



PRESS OF FLESS & RIDGE, FIFTH AVENUE, NEW YORK.

No 66

# STERN BROTHERS

1890 FALL & WINTER 1891

FASHION CATALOGUE

32 to 36 WEST 23<sup>d</sup> ST. &  
23 TO 35 WEST 22<sup>nd</sup> ST.

NEW YORK.



FALL AND WINTER, 1890-91.  
When Ordering, please mention Number of this Catalogue.

# No. 66.



INSTRUCT SHIPPERS TO FORWARD GOODS BY  
**UNITED STATES EXPRESS COMPANY**  
BALTIMORE AND OHIO EXPRESS,  
FROM NEW YORK CITY.

To Secure Quickest Time! Lowest Rates! Safe Transportation! Through Cars! Through Trunks for Paper Parcels!

**ORDERS FOR GOODS**—Orders for Goods to be returned by United States Express will be carried and delivered FREE OF CHARGE. Goods promptly forwarded as soon as received.

### PARCEL RATES.

Table of Lowest and Highest Rates, from New York City to all offices of the United States Express Co., Baltimore and Ohio Express, Pacific Express Co., Northern Pacific Express Co., and Denver & Rio Grande R. R. Express Co., reached by railroad lines in the following States:

	1 lb. or less.	Over 1 to 2 lbs.	Over 2 to 3 lbs.	Over 3 to 4 lbs.	Over 4 to 5 lbs.	Over 5 to 7 lbs.
CONNECTICUT, RHODE ISLAND.....	25 cts.	25 cts.	25 cts.	25 to 30 cts.	25 to 30 cts.	30 to 35 cts.
NEW JERSEY.....	25 "	25 "	25 to 30 "	25 to 30 "	25 to 35 "	30 to 35 "
DELAWARE.....	25 "	25 "	25 to 30 "	30 "	30 to 40 "	35 to 40 "
MASSACHUSETTS, NEW YORK.....	25 "	25 "	25 to 30 "	25 to 35 "	25 to 40 "	30 to 45 "
PENNSYLVANIA.....	25 "	25 "	25 to 40 "	25 to 45 "	25 to 50 "	30 to 55 "
DISTRICT OF COLUMBIA.....	25 "	25 "	30 "	30 "	40 "	40 "
MARYLAND.....	25 "	25 "	30 to 35 "	30 to 40 "	35 to 45 "	35 to 50 "
OHIO, WEST VIRGINIA.....	25 "	25 to 30 "	30 to 45 "	35 to 55 "	40 to 55 "	45 to 70 "
VIRGINIA.....	25 "	25 to 30 "	30 to 45 "	30 to 50 "	40 to 55 "	40 to 65 "
KENTUCKY.....	25 "	25 to 30 "	35 to 45 "	40 to 60 "	45 to 65 "	50 to 75 "
MICHIGAN.....	25 "	25 to 30 "	35 to 45 "	40 to 60 "	45 to 70 "	50 to 85 "
INDIANA, ILLINOIS.....	25 "	25 to 30 "	40 to 45 "	45 to 60 "	50 to 65 "	55 to 75 "
MISSOURI.....	30 "	30 "	45 "	50 to 60 "	55 to 70 "	65 to 85 "
WISCONSIN.....	30 "	30 "	45 "	50 "	65 "	65 to \$1 00
GEORGIA.....	30 "	30 "	45 "	60 "	65 "	75 cts.
ALABAMA, TENNESSEE.....	30 "	30 "	45 "	60 "	65 to 70 "	75 to 90 "
IOWA.....	30 "	30 "	45 "	60 "	65 to 70 "	75 to 95 "
ARKANSAS, MISSISSIPPI.....	30 "	30 "	45 "	60 "	65 to 75 "	75 to \$1 00
KANSAS, NEBRASKA, MINNESOTA.....	30 "	30 "	45 "	60 "	70 to 75 "	75 to 1 00
LOUISIANA.....	30 "	30 "	45 "	60 "	70 to 75 "	80 to 1 00
DAKOTA, INDIAN TERRITORY, TEXAS.....	30 "	30 "	45 "	60 "	70 to 75 "	80 to 1 00
NEW MEXICO, WYOMING.....	25 to 30 "	30 to 35 "	45 "	60 "	75 to 80 "	1 00
COLORADO, MONTANA, UTAH.....	25 to 35 "	30 to 45 "	45 to 60 "	60 to 75 "	75 to 95 "	\$1 00 to 1 40
IDAHO.....	30 to 35 "	35 to 45 "	45 to 55 "	60 to 75 "	80 to 90 "	1 10 to 1 25
OREGON.....	30 to 35 "	35 to 45 "	45 to 55 "	60 to 75 "	80 to 90 "	1 15 to 1 25
WASHINGTON TERRITORY.....	35 "	40 to 45 "	50 to 55 "	65 to 75 "	85 to 90 "	1 15 to 1 25

### ADVANTAGES OF SHIPPING BY UNITED STATES EXPRESS CO.

1. There is no limitation as to weight of parcels.
2. Prepayment of charges is not required.
3. Receipts are given and taken for all shipments.
4. Deliveries can always be proven.
5. The Company is liable for loss and damage according to the conditions of its receipt.

### SEND REMITTANCES BY UNITED STATES EXPRESS MONEY ORDER.

CHEAPEST, SAFEST, MOST CONVENIENT.  
FOR SALE AT ALL THE COMPANY'S OFFICES.  
\$3.00 and under, - 5c Over \$20.00 to \$30.00, - 15c  
Over 5.00 to \$10.00, - 8c Over 30.00 to 40.00, - 15c  
Over 10.00 to 20.00, - 10c Over 40.00 to 50.00, - 20c

Apply to Agents of the United States Express Company, and other Companies named, for further information.

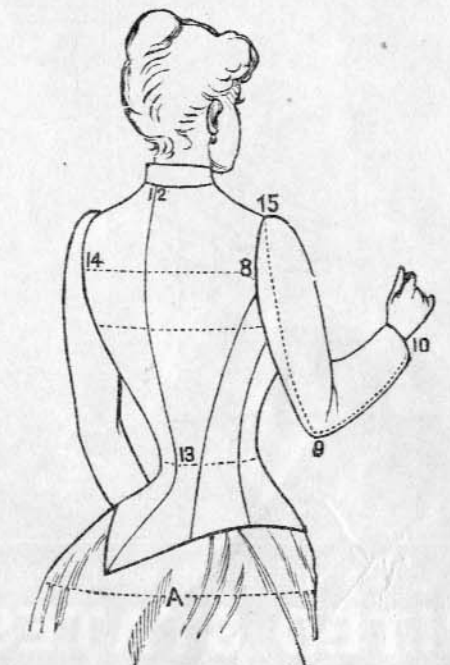
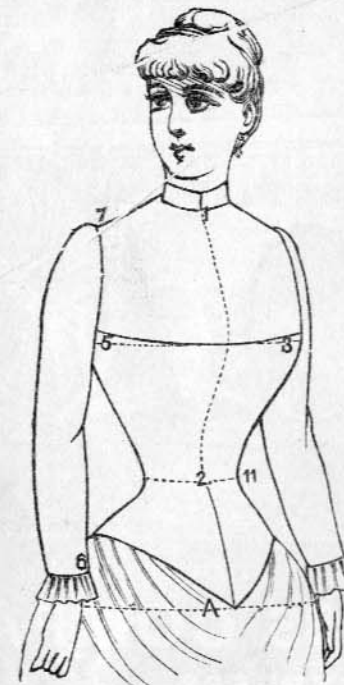

### MEASUREMENTS AND DIRECTIONS FOR COSTUMES MADE TO ORDER ONLY.

**Front.**—1, around the neck.  
2 to 3, neck to waist.  
3 to 5, bust, to be taken all around under arm.  
5 to 6, length of sleeve inside.  
Side of neck O to 7, length of shoulder.  
3 to 11, from under arm to waist.  
11, size of waist all around.  
A.—Around Hips.

**Back.**—12 to 13, length of back to waist.  
8 to 14, across back.  
15 to 9, shoulder to elbow.  
9 to 10, elbow to wrist.  
**Skirt.**—Length in front from waist.  
Length in back from waist.  
Length at side from waist.

By following above measurements, we will insure a perfect fit. We would prefer, however, that our patrons send a waist of any dress heretofore worn (thus doing away with any possibility of a misfit), which can be sent by mail at a trifling expense, writing your name and address only on outside of package, to avoid letter postage, giving measures and all other explanations by letter (separate). (See directions, page 113.)

A DEPOSIT REQUIRED ON ALL GARMENTS MADE TO ORDER.

### INDEX.

	PAGE		PAGE
Art Embroideries and Materials.....	91, 92	Human Hair.....	113
Bags and Satchels.....	105	Handkerchiefs.....	81
Blankets and Quilts.....	81	Hosiery.....	68, 69
Boys' Clothing, Shirt Waists, Hats and Caps.....	18, 19, 20, 21	Hand-Embroidered Underwear.....	39
Buttons (Dress and Cloak).....	56	Infants' Wear.....	46 to 51
Cloths.....	55	Infants' Coats.....	52
Collars and Cuffs (Ladies').....	60, 61	Jewelry (Ladies' and Gents).....	93 to 100
Corsets.....	42, 43, 44	Laces.....	63 to 67
Combs and Brushes.....	108, 109, 110	Ladies' Costumes.....	8 to 11
Curtains and Portieres.....	84 to 90	Ladies Wraps and Jackets.....	6, 7, 23
Dress Goods.....	55	Lamps and Metal Goods.....	112
Dress Trimmings.....	58, 59	Leather Goods.....	103 to 105
Embroidered Flannels.....	80	Linens and Housekeeping Goods.....	76 to 79
Embroideries.....	63	Made-up Lace and Jet Articles.....	66, 67
Fans.....	57	Merino and Silk Underwear.....	70 to 72
Flannels.....	80, 81	Men's and Boys' Furnishings.....	73, 74, 75
Flowers and Feathers.....	27	Millinery.....	26, 27
Furs and Fur Trimmings.....	12, 13 and 25	Misses' Underwear.....	45
Gloves.....	53	Misses' and Children's Suits and Cloaks.....	14, 15, 16, 17, 22
Gold Pens, Pencils and Toothpicks.....	102	Mourning Dress Goods and Crepes, etc.....	55
Gossamer Waterproofs.....	24	Notions and Small Wares.....	106, 107
		Nurses and Waitresses' Caps.....	37
		Pocket Books.....	104
		Pocket Knives.....	102
		Perfumery and Toilet Articles.....	110
		Ribbons and Ribbon Velvets.....	28
		Ruffings.....	61, 62
		Scissors and Scissor Cases.....	107
		Shawls.....	24
		Shoes, Slippers, and Leggings.....	82, 83
		Sheet and Pillow Cases.....	79, 81
		Silks, Satins, and Velvets.....	54
		Silver Ware.....	108, 109
		Stationery.....	101
		Skirt Plaitings.....	61
		Smoking Jackets and Dressing Gowns.....	20
		Toilet Articles.....	108, 109
		Umbrellas and Canes.....	111
		Upholstery.....	84, 85
		Underwear (Ladies').....	29 to 41
		Wrappers.....	10, 11
		Writing Cases and Portfolios.....	103

INFORMATION FOR ORDERING GOODS, SAMPLES, ETC., SEE PAGE 113.



## LADIES' FALL AND WINTER WRAPS AND LONG GARMENTS.

Sizes in Stock, 34, 36, 38, 40, 42 inches bust measure; 44 and 46 inches will cost from 10 to 20 per cent. extra, according to quality. One week required to fill orders.



Style R.

No. 60. Handsome Plush Ulster, trimmed with gray or black astrakhan cloth, appliquéd, and lined with satin rhadame...\$69.50  
No. 61. Same style of all-wool cloth, trimmed with gray or black astrakhan cloth, no lining...\$28.50

Style S.

No. 62. Ladies' Black Plush Wrap, handsomely embroidered and trimmed with fringe, lined with satin rhadame.....\$65.00

Style T.

No. 63. Black Plush Wrap, satin rhadame lined, and trimmed with appliqué embroidery, \$35.75  
No. 64. Similar style, of camel's hair cloth, satin lined, and trimmed with appliqué....\$32.50

Style U.

No. 65. Black Plush Wrap, handsomely appliquéd and trimmed with fringe, satin rhadame lined, \$45.00  
No. 66. Same shape, garment of black plush, trimmed with fringe and silk embroidery down front and on bottom, satin lined, \$39.50  
No. 67. Same shape, of camel's hair cloth, handsomely braided and trimmed with fringe...\$16.50

Style W.

No. 68. Ladies' Black Plush Wrap, handsomely braided, satin rhadame, lined and trimmed, with silk passementerie fringe.....\$39.50  
No. 69. Similar shape, of fine cloth, braided all over, satin rhadame lined, and trimmed with silk passementerie fringe.....\$37.75  
No. 70. Cloth Wrap, mantilla shape, braided all over, small scalloped around bottom, trimmed with cord ornament fringe, and lined with satin.....\$29.75

Style Y.

No. 71. Handsome Ulster of Seal Plush, trim'd with real astrakhan fur, satin rhadame lined, silk military ornaments on front...\$62.50  
No. 72. Same style Ulster, with real mink fur.....\$75.00  
No. 73. Same style, pl'n, without fur, qual. A, \$39.50; qual. B, \$42.50  
No. 74. Same style of Serge Cloth, trimmed with astrakhan fur on collar only.....\$15.50

## LADIES' FALL AND WINTER JACKETS.

Sizes in stock, 34, 36, 38, 40, 42-inch bust measure; 44 and 46-inch will cost from 10 to 20 per cent. extra, according to quality; 6 to 8 days required to fill orders.



Style A.

No. 44. Ladies' Seal Plush Walking Jacket, trimmed with real astrakhan lamb, and lined with satin rhadame.....\$39.50  
No. 45. Same shape coat of seal plush, trimmed with black astrakhan fur, lined with satin...\$29.50  
No. 46. Same shape as cut, of beaver cloth, no lining, trimmed with wool seal fur and faced with satin...\$19.75  
No. 47. Seal Plush Coat with Veal, shawl collar of beaver fur, coat lined with satin.....\$35.00

Style B.

No. 48. English Walking Jacket of astrakhan cloth, satin rhadame lined, silk cord ornaments on front.....\$19.75  
No. 49. Same style jacket of wool serge cloth, collar and facings of astrakhan cloth, no ornaments on front, no lining...\$8.50  
No. 50. Same style as cut, of camel hair serge, no trimming, corded edge of velvet, no lining...\$9.75

Style C.

No. 51. Ladies' Walking Jacket of all-wool serge cloth, sleeves and facing of embroidered plush, silk cord ornaments on front...\$35.00  
No. 52. Same shape jacket of serge cloth, sleeves of cloth, collar, facing and cuffs of embroidered plush.....\$21.75  
No. 53. Same shape as cut, of all-wool serge, shawl collar, facing and cuffs of astrakhan cloth, sleeves plain cloth.....\$12.50

Style D.

No. 54. Handsome Seal Plush Walking Jacket, satin rhadame, lined and trimmed with astrakhan cloth.....\$24.50  
No. 55. Double-breasted Walking Coat, all wool, beaver cloth, sleeves braided, giving effect of cut, no lining.....\$16.00

Style E.

No. 56. English Walking Jacket of beaver cloth, collar and facings of fine quality of mink fur, jacket lined with satin rhadame, silk cord ornaments down front.....\$33.50  
No. 57. Same shape jacket of seal plush, satin lined, shawl collar and wide facing of skunk fur, no ornaments.....\$28.75  
No. 58. Same shape jacket of diagonal serge, no lining, shawl collar and facing of astrakhan fur, fancy ornaments on front.....\$16.50

Style F.

No. 59. Ladies' Beaver Cloth Jacket, handsomely braided and bound with astrakhan cloth \$19.75  
No. 60. Tight fitting serge cloth jacket, plain tailor made, no braid.....\$5.75  
No. 61. Tight fitting, all wool, diagonal cloth jacket, plain tailor made, no braid.....\$10.50  
No. 62. Tailor-made coat of all-wool serge, lined throughout, loose front.....\$19.75



## LADIES' FALL AND WINTER WRAPS AND LONG GARMENTS.

Sizes in Stock 34, 36, 38, 40 and 42-inch bust measure; 44 and 46 will cost from 10 to 20 per cent. extra. One week required to fill orders.

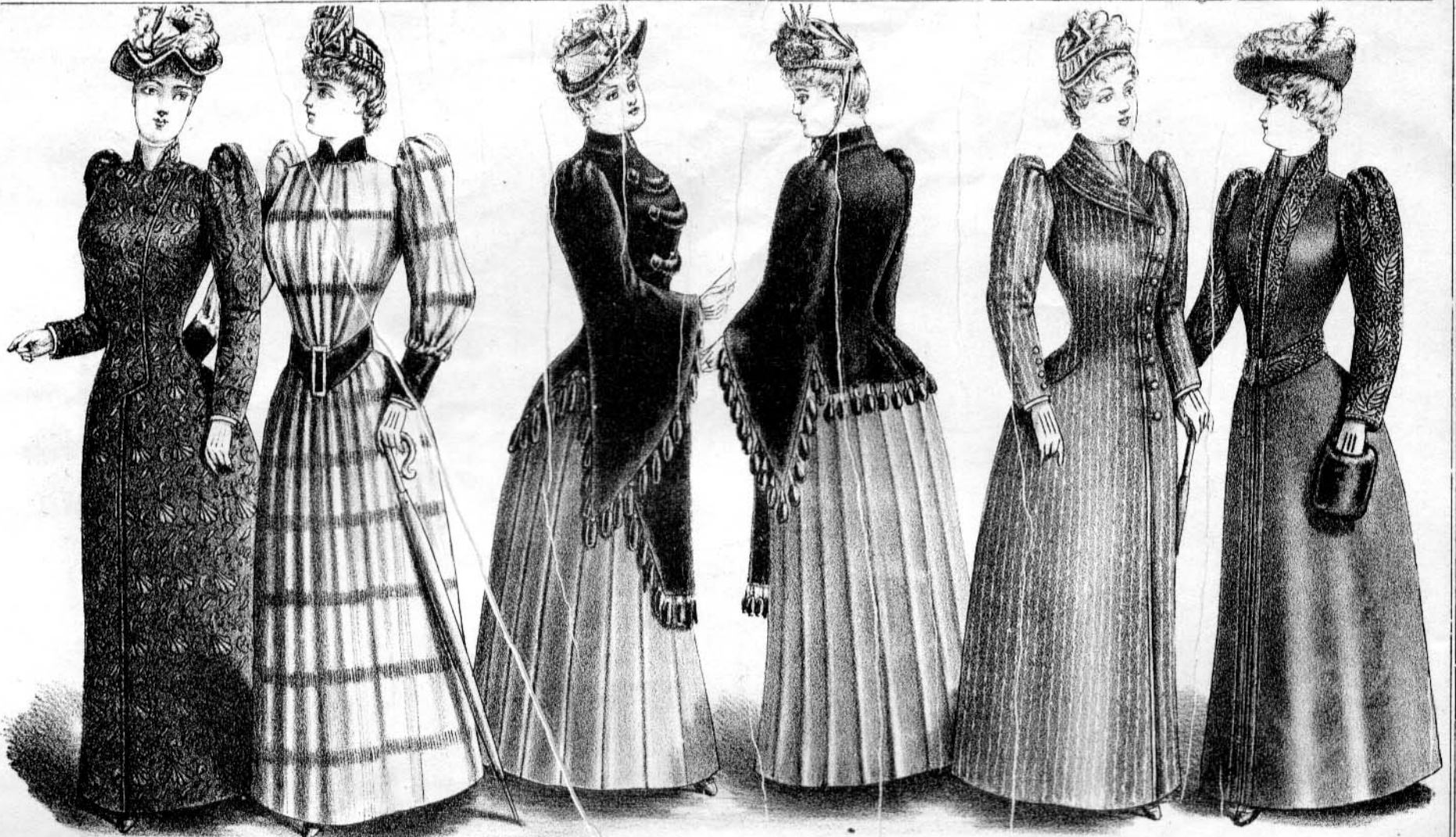

Style R.

No. 100. Handsome Ulster of matelasse cloth; satin rhadame lined.....\$32.50  
No. 101. Same shape garment; single-breasted; all-wool serge; with half belt, no lining....\$16.50

Style S.

No. 102. Long garment of English cloth, large or small plaid; trimmed with plush.....\$18.50  
No. 103. Newmarket of all-wool beaver cloth; loose front; large sleeves; no lining.....\$10.50

Style T.

No. 104. Handsome Seal Plush Wrap, trimmed with seal ornament fringe and lined with quilted satin.....\$28.50  
No. 105. Same style, less expensive plush.....\$2.50

Style U.

No. 106. Ladies' Seal Plush Wrap, quilted satin lined, and trimmed with seal ornament fringe.....\$21.75

Style V.

No. 107. Handsome Ulster of English cloth; loose front; trimmed with buttons.....\$16.50

Style W.

No. 108. Ladies' Beaver Cloth long garment; handsomely braided.....\$24.50

## LADIES' FALL AND WINTER ULSTERS.

Sizes in stock 34, 36, 38, 40, 42 inches bust measure; 44 and 46 inches will cost 10 per cent. extra in cloth; lengths in back, 56 to 58 inches.



Style C.

No. 25. All-wool cloth Newmarket, faced with real squirrel, \$29.75  
No. 26. Same shape garment of double-faced cloth, tailor finish, no fur.....\$21.75  
No. 27. Double-breasted loose front Newmarket, tailor finish, of all wool beaver cloth.....\$16.50

Style D.

No. 28. Ladies' Connemara of mixed check cloth, trimmed with plush and shawl fringe.....\$22.50  
No. 29. Connemara of plain cloth, collar of emb'dered plush, giving effect of cut.....\$26.75

Style E.

No. 30. English Ulster of double-faced cloth.....\$19.50  
No. 31. Same shape of all-wool beaver cloth, tailor finish...\$16.50  
No. 32. Similar style Coaching Ulster, tight-fitting; tailor finish; b'd with braid; pl'r cloth, \$13.75  
No. 33. Double-faced English Ulster, similar to cut; with shoulder cape.....\$22.75

Style F.

No. 34. English Traveling Garment of serge cloth; tailor finish; bound with braid.....\$19.50  
No. 35. Handsome garment, similar to cut, of mixed or plaid cloth, tailor finish, double-breasted.....\$22.50

Style G.

No. 36. All-wool Serge Cloth Ulster; silk cord ornaments.....\$16.50  
No. 37. Same style garment, all-wool serge, tailor finish, collar of real astrakhan fur.....\$18.75

Style H.

No. 38. Wide Waile Cloth Newmarket; trimmed with real astrakhan fur.....\$24.50  
No. 39. Same shape garment of all-wool serge cloth; trimmed with braid; no fur.....\$17.50  
No. 40. All-Wool Serge Cloth Newmarket; loose front; large sleeves; tailor finish.....\$12.50  
No. 41. Striped Cloth Newmarket; double-breasted; collar, pockets and cuffs of plush...\$9.75



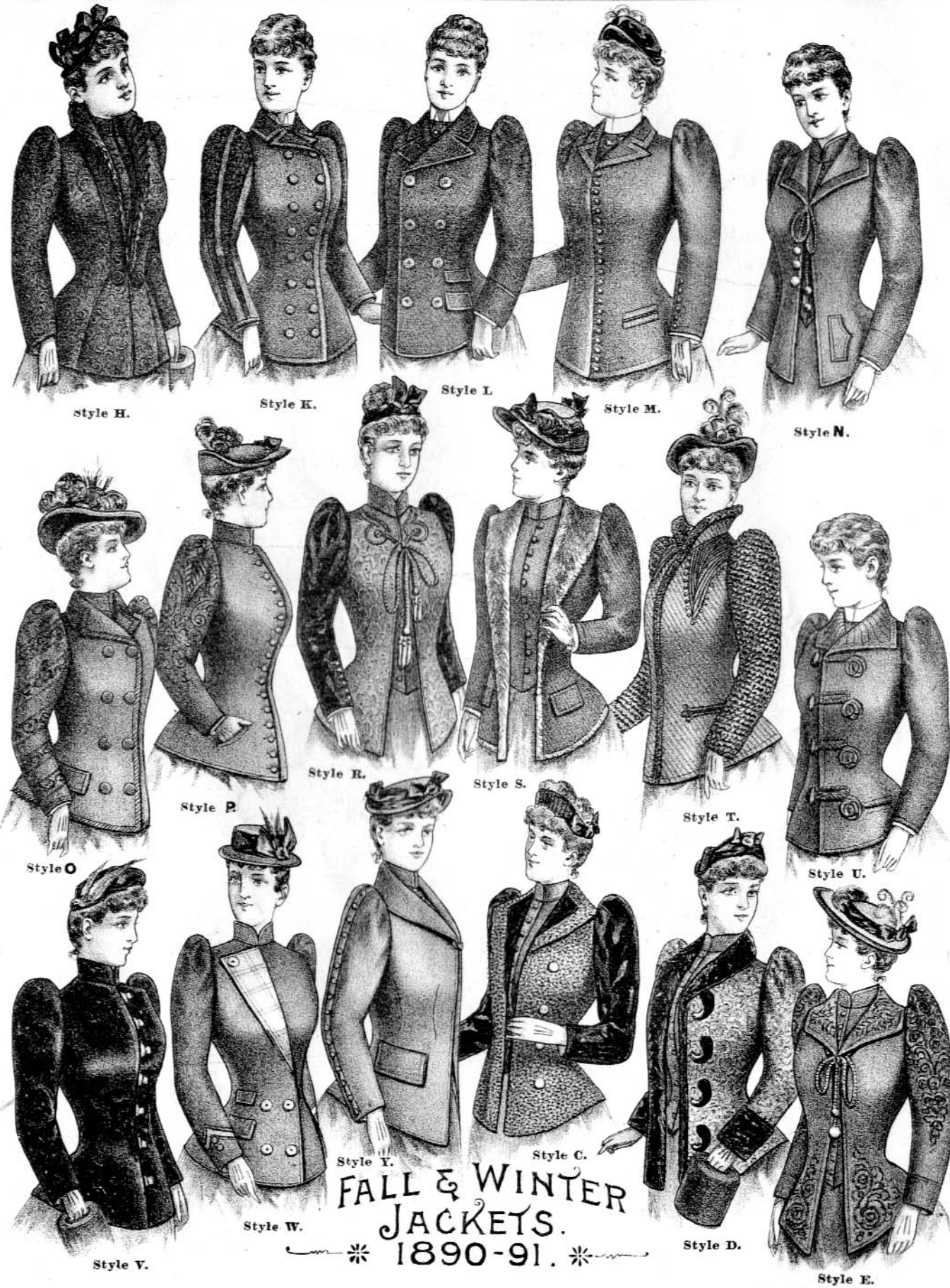

FALL & WINTER  
JACKETS.  
\* 1890-91. \*

For Description and Prices see Page 23.



LADIES  
CAPES, JACKETS

& WRAPS. 1890-91

LADIES JERSEY WAISTS.

For Description and Prices see Page 23.



## LADIES' FALL AND WINTER COSTUMES TO ORDER.

These Costumes are made to order only. The Materials and Trimmings can be changed. Samples and estimates sent upon application. We require one week to fill orders. (For Measurement Directions, see page 1.)



Style A.

No. 56. Costume of Vogoyne Cloth, trimmed with velvet, on silk underskirt. Quality A, \$59.50; Quality B, without silk underskirt, \$48.75.

No. 57. Same style, Costume of Ladies' Cloth, trimmed with Astrakhan cloth, on silk skirt. Quality A, \$56.75; Quality B, without silk skirt, \$46.50.

No. 58. Same style, Costume of Henrietta Cloth, trimmed with crepe, on silk skirt. Quality A, \$59.50; Quality B, without silk skirt, \$45.00.

Style B.

No. 59. Ladies' Costume of Vogoyne Cloth and Silk Stripe combined, on silk skirt. Quality A, \$57.75; Quality B, without silk skirt, \$46.00.

No. 60. Same style, Costume of Silk Grosgrain, with Peau de Soir combined, on silk skirt. Quality A, \$65.00; Quality B, without silk skirt, \$49.50.

No. 61. Same style, of Henrietta Cloth, on silk skirt. Quality A, \$47.50; Quality B, without silk skirt, \$39.75.

No. 62. Same style, Costume of Corderette Cloth, combined with velvet, on silk skirt. Quality A, \$62.50; Quality B, without silk skirt, \$46.50.

Style C.

No. 63. Tailor-made Costume of Ladies' Cloth, on silk skirt. Quality A, \$55.00; Quality B, without silk skirt, \$42.50.

No. 64. Same style, Costume of Camel's Hair Cheviot, on silk underskirt. Quality A, 49.50; Quality B, without silk underskirt, \$36.75.

No. 65. Same style, of Storm Suitings, on silk underskirt. Quality A, \$47.50; Quality B, without silk underskirt, \$36.75.

No. 66. Same style, of Drap Tonquin Cloth, on silk underskirt. Quality A, \$52.50; Quality B, without silk underskirt, \$43.74.

Style D.

No. 67. Ladies' Costume of Plain and Striped Camel's Hair Cloth, trimmed with velvet and Astrakhan cloth, on silk underskirt. Quality A, \$65.00; Quality B, without silk skirt, \$49.50.

No. 68. Same style, Costume of Plain Corderette Cloth, trimmed with velvet and Astrakhan cloth, on silk underskirt. Quality A, \$59.50; Quality B, without silk underskirt, \$45.50.

No. 69. Same style, Costume of Ladies' Cloth, trimmed with velvet and Astrakhan cloth, on silk underskirt. Quality A, \$62.50; Quality B, without silk skirt, \$49.50.

Style E.

No. 70. Ladies' Costume of Plain or Striped Vogoyne Cloth, combined with silk bengaline and trimmed with buttons, on silk underskirt. Quality A, \$59.50; Quality B, without silk skirt, \$48.75.

No. 71. Same style, Costume of Corderette Cloth, with only the sleeves of silk, on silk underskirt. Quality A, \$56.50; Quality B, without silk skirt, \$46.50.

No. 72. Same style, Costume of Striped or Check Cheviot, with sleeves of velvet, on silk underskirt. Quality A, \$56.50; Quality B, without silk skirt, \$48.75.

Style F.

No. 73. Costume of Striped or Checked Cloth, trimmed with velvet, outside jacket lined with silk, on silk underskirt. Quality A, \$79.50; Quality B, without silk skirt, \$62.50.

No. 74. Same style, Costume of Serge Cloth, trimmed with velvet, on silk underskirt. Quality A, \$72.50; Quality B, without silk underskirt, \$59.50.

No. 75. Same style, Costume of Corderette Cloth, outside jacket trimmed with velvet, on silk underskirt. Quality A, \$68.00; Quality B, without silk underskirt, \$59.75.

## LADIES' READY-MADE COSTUMES.

In the following sizes only: 34, 36, 38, 40-inch bust measure; length skirt-front, 42 inches. Made to all measures and boned, \$3.00 extra. We require one week to fill orders. Extra sizes can be furnished at an advance of \$1.00.

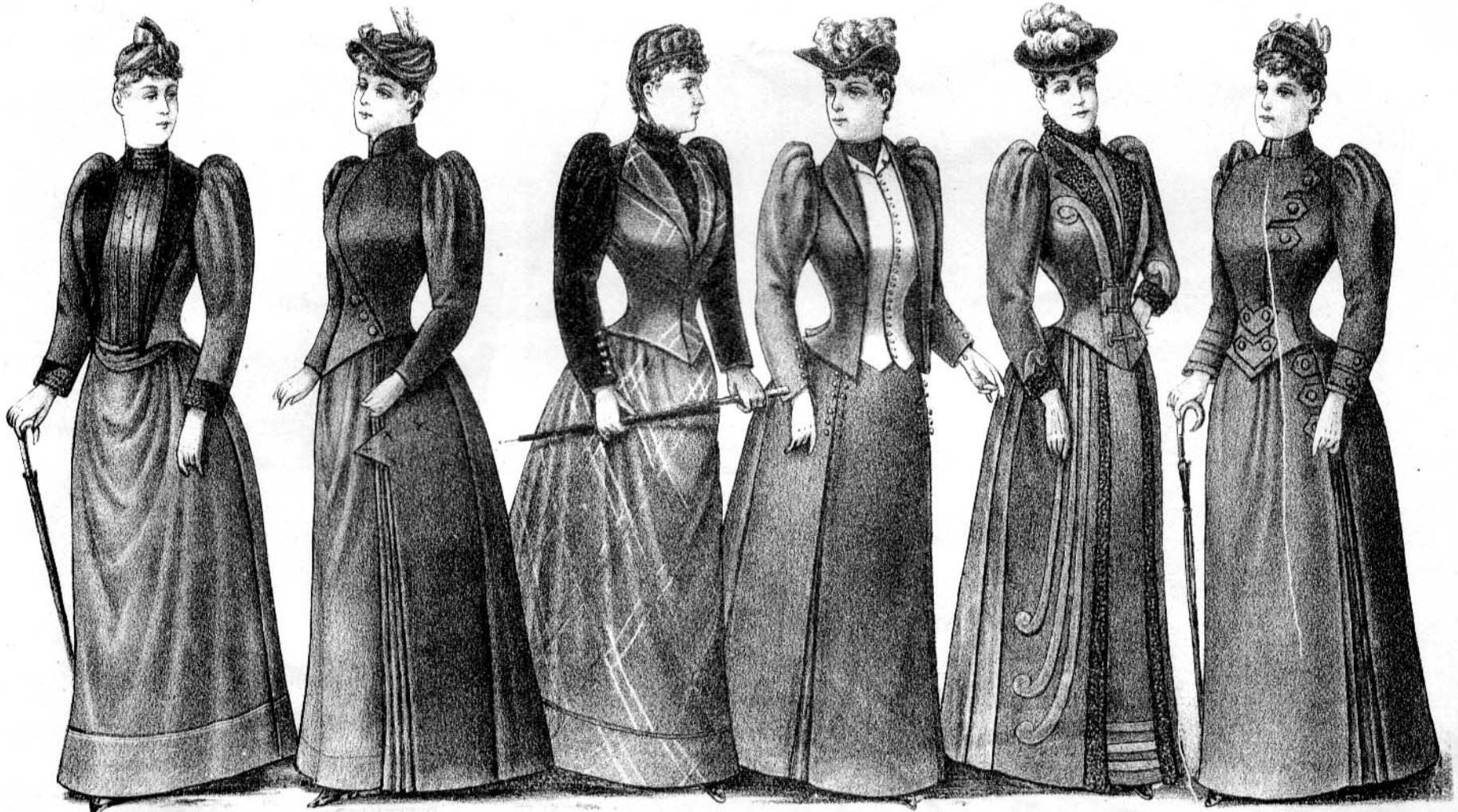

Style G.

No. 50. Walking Costume of Camel's Hair, Waist with silk front. \$28.50

Style H.

No. 51. Tailor-made Costume of All-wool Cloth, trimmed with buttons. \$13.75

Style I.

No. 52. Ladies' Walking Costume of Plaid Suiting, with plush sleeves. \$21.75

Style K.

No. 53. Walking Costume of Assabet Suiting, tailor-made, with outside jacket, light or dark vest. \$22.50

Style L.

No. 54. Tailor-made Cloth Walking Costume, trimmed with Astrakhan cloth and braid, \$22.75

Style M.

No. 55. Ladies' Serge Cloth Costume, tailor-made. \$19.75  
No. 56. Same style Ladies' Cloth. \$18.50



## LADIES' FALL AND WINTER TEA-GOWNS AND HOUSE ROBES.

Sizes in stock, 34, 36, 38, 40, 42-inch bust measure; front lengths, 54, 56, 58-inch; larger sizes 10 per cent. extra. One week required to fill orders.



**Style A.**

No. 75. Handsome Tea-Gown of Figured India Silk, with plain front; handkerchief, collar and cuffs, feather stitched. \$24.50  
No. 76. Striped Flannel Gown, with cashmere front; wide shirt sleeves, with cuffs of plain cashmere; watteau back, feather stitching. \$6.75

**Style B.**

No. 77. Tea-Gown of All-wool Cashmere, trimmed with velvet ribbon. \$17.50  
No. 78. Ladies' Blanket Bath Robe, with girdle; princess back, plaited front. \$10.50

**Style C.**

No. 79. Ladies' Tea-Gown of Striped Suiting, trimmed with ribbon and embroidery, giving jacket effect. \$24.50  
No. 80. Similar style of Plain Cashmere, trimmed with striped silk; no embroidery or ribbon on bottom. \$17.75

**Style D.**

No. 81. Tea-Gown of All-wool Cashmere, trimmed with velvet appliqué. \$18.75  
No. 82. Similar style Gown of Figured French Flannel, with Surah silk front; no trimming. \$6.75

**Style E.**

No. 83. Ladies' Japanese Silk House Robe; full back, rolling collar and cuffs; finished at waist, with silk cord girdle; navy, garnet and brown; full emb'd. \$16.75  
No. 84. Same style Robe, with only embroidery down front on collar and cuffs. \$15.50  
No. 85. Same style Robe, with only collar and cuffs emb'd. \$12.00  
No. 86. Same style Robe, without embroidery. \$11.50

**Style F.**

No. 87. Gown of French Figured Challie, with cashmere front. \$12.50  
No. 88. Striped Flannel Wrapper, pointed yoke front and back, with watteau. \$5.75

## LADIES' FALL AND WINTER HOUSE WRAPPERS.

Sizes in stock, 34, 36, 38, 40, 42-inch bust measure; front lengths, 54, 56, 58-inch; larger sizes, 10 per cent. extra. One week required to fill orders.

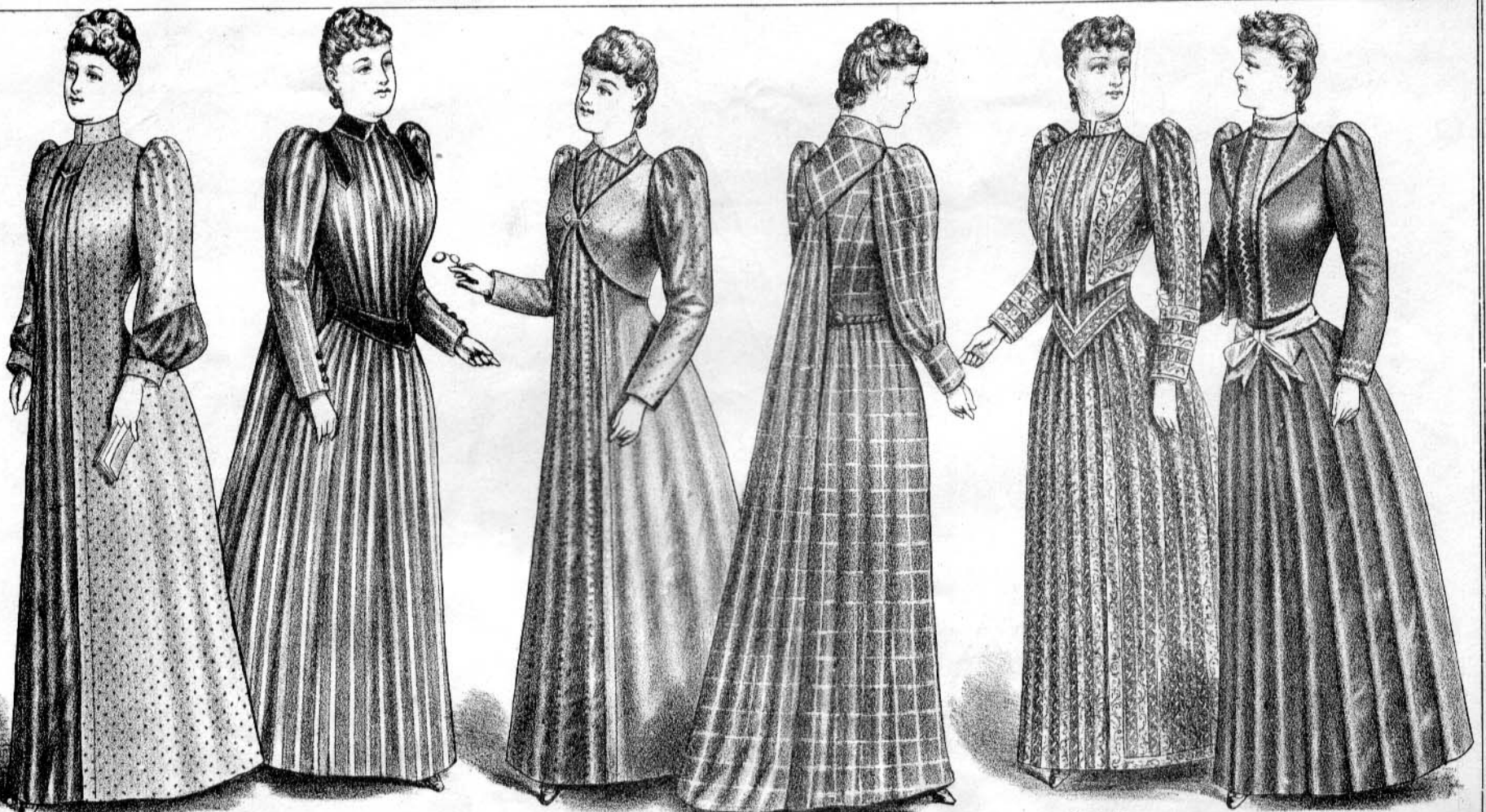

**Style G.**

No. 36. Ladies' Gown of French Flannel, with colored cashmere front. \$8.25  
No. 37. Similar style Gown of French Flannel, with cashmere front; feather stitched, sleeves full at top. \$11.75  
No. 38. Same shape Gown of All-wool Flannel, cashmere front, feather stitched; sleeves full at top; tight at wrist; with cashmere cuffs trimmed with stitching; girdle at waist. \$9.75  
No. 39. Similar style Garment of All-wool Flannel, with cashmere front; sleeves full at top only. \$6.25

**Style H.**

No. 40. Ladies' Gown of Striped Flannel, trim'd with plush. \$6.75  
No. 41. Similar Gown of Striped Flannel, with plush collar and cuffs only. \$6.25  
No. 42. Gown of All-wool Flannel, Princess back; Mother Hubbard front, with half belt. \$5.75  
No. 43. Ladies' Flannel Gown, Princess back; robe front of the flannel; with belt of flannel like cut; sleeves full, with cuffs. \$4.75

**Style I.**

No. 44. Ladies' Tea-Gowns of Cashmere and Striped Surah, with watteau back. \$15.75  
No. 45. Tea-Gown of Cashmere Suiting, Mother Hubbard shape, with pointed yoke front and back, with watteau falling from yoke. \$6.50  
No. 46. Mother Hubbard Wrapper of Striped Flannel, with full shirt sleeves. \$4.75  
No. 47. Ladies' Gown of Figured Fleece-lined Creton; Princess back; plaited front, with half belt, and collar plain. \$5.75

**Style K.**

No. 48. All-wool Plaid Flannel Gown; pointed yoke back and front; girdle at waist. \$9.75  
No. 49. Ladies' Gown of Plaid Suiting; shirred watteau back; with plaited front; Surah silk sash from under arms falling to front. \$11.75  
No. 50. Gown of Persian Creton, fleece lined; Princess back; Mother Hubbard front, with half belt. \$2.25

**Style L.**

No. 51. Tea-Gown of Striped French Flannel. \$16.75  
No. 52. Handsome Gown of Striped Elderdown; yoke front and back, with watteau silk girdle at waist. \$10.75  
No. 53. Ladies' Elderdown Bath Robe; plaited back and front; wide sleeves; silk girdle at waist; cord and ornament at neck. \$7.75

**Style M.**

No. 54. Tea-Gowns of All-wool Cashmere; feather stitched, with ribbon at waist. \$14.50  
No. 55. All-wool Cashmere Tea-Gown; shirred watteau back; front laid in plaits to waist, with half belt; sleeves wide at top; gown handsomely trimmed with feather stitching. \$11.50  
No. 56. Cambric Mother Hubbard Gown. \$5c, \$1.10, 1.25, 1.50, 1.75  
No. 57. Cambric Gowns, Princess back, Mother Hubbard front, \$1.25, 1.50, 1.75  
No. 58. Cambric House Suits, two pieces. \$1.25, 1.45, 1.95





118



122



127



117

LADIES  
FUR CAPES

& JACKETS  
1890-91

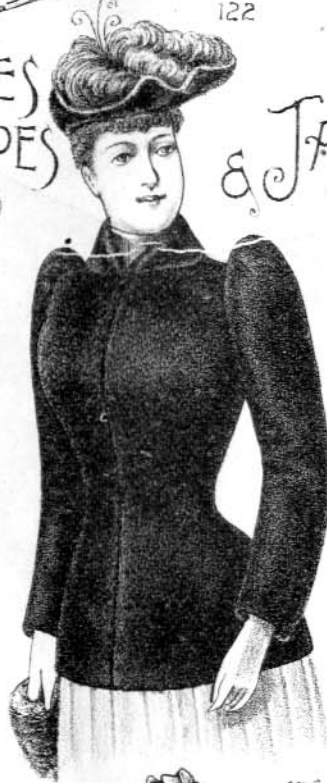

100



126



121



123



120

For Description and Prices see Page 25.

Ladies', Men's and Children's Furs.

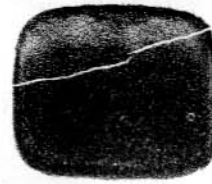

No. 50. Baltic Seal Muffs,  
\$1.50, 1.85, 2.25.

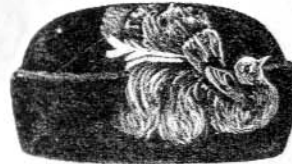

No. 51. Ladies' Seal Turban,  
\$7.75, 9.75, 12.00.

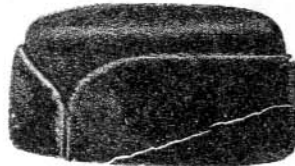

No. 58. Gents' Seal Gotham,  
\$7.50, 9.75, 13.25.

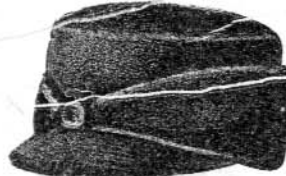

No. 62. Gents' Seal Driving,  
Sliding Band, \$12.75, 14.75.

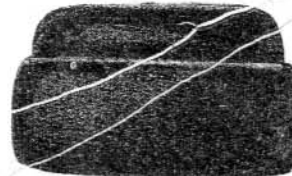

No. 63. Gents' Seal Turban,  
\$7.25, 9.50, 13.00.



No. 69. Children's White  
Thibet Lamb Sets, Muff  
and Collar, \$2.98,  
3.50, 4.25.



No. 52. Alaska  
Sable Scarf,  
\$9.00, 10.00,  
11.00.



No. 59. Natural  
Beaver Head,  
\$1.48, 1.65.

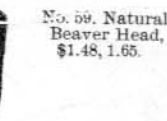

No. 62. Gents' Seal Driving,  
Sliding Band, \$12.75, 14.75.



No. 63. Gents' Seal Turban,  
\$7.25, 9.50, 13.00.

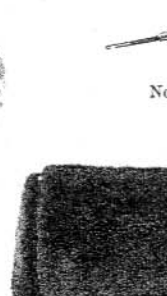

No. 69. Children's White  
Thibet Lamb Sets, Muff  
and Collar, \$2.98,  
3.50, 4.25.

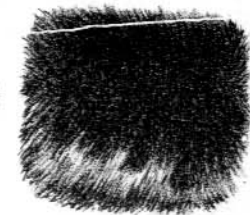

No. 53. Wool Seal Muffs,  
\$2.98, 3.50, 3.95.

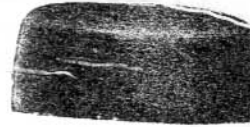

No. 57. Boys' Seal Skating  
Cap, \$3.75, 4.55, 6.25.



No. 58. Gents' Seal Gotham,  
\$7.50, 9.75, 13.25.



No. 62. Gents' Seal Driving,  
Sliding Band, \$12.75, 14.75.



No. 63. Gents' Seal Turban,  
\$7.25, 9.50, 13.00.



No. 69. Children's White  
Thibet Lamb Sets, Muff  
and Collar, \$2.98,  
3.50, 4.25.

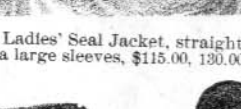

No. 62. Gents' Seal Driving,  
Sliding Band, \$12.75, 14.75.



No. 63. Gents' Seal Turban,  
\$7.25, 9.50, 13.00.



No. 69. Children's White  
Thibet Lamb Sets, Muff  
and Collar, \$2.98,  
3.50, 4.25.



No. 55. Black Hare Muffs,  
85c, 75c, 95c, \$1.10.

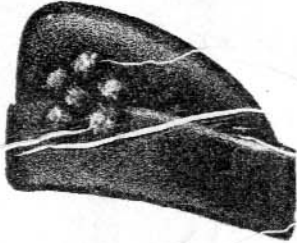

No. 56. Ladies' Seal Turban,  
\$9.50, 11.50, 12.50.

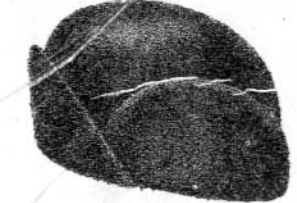

No. 61. Ladies' Seal Turban,  
\$8.50, 10.25, 11.50.



No. 65. Ladies' Seal Hood,  
\$14.25, 16.00, 18.50.



No. 72. Children's Silver Coney  
Sets, Muff and Collar,  
\$1.95, 2.98, 3.50.



No. 66. Ladies' Seal Jacket, straight front with  
extra large sleeves, \$115.00, 130.00, 150.00.

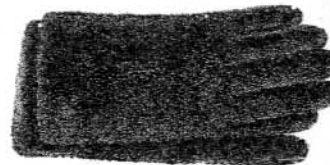

No. 67. Ladies' Seal Gloves, \$7.75,  
9.00.  
Same style for Gents, \$8.50, 10.00.



No. 70. Ladies' Seal Mittens, \$6.75,  
7.75.  
Same style for Gents, \$7.75, 9.75.

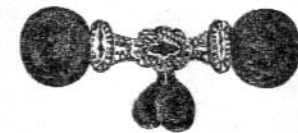

No. 68. Seal Skin Buttons,  
32c, 48c, 60c per pair.



No. 71. Gents' Seal Collars, \$17.50  
to \$21.75.  
In Natural Beaver, \$9.50 to \$12.00.





No. 601.

No. 602.

No. 603.

No. 600.

No. 606.

No. 605.

No. 604.

For Description and Prices see page 22. No. 607.

No. 608.



No. 609.

No. 610.

No. 611.

No. 612.

No. 613.

No. 614.

No. 615.

No. 616.

No. 617.

No. 618.

No. 619.

No. 620.

No. 621.

For Description and Prices see page 22.



# Misses' and Children's Jackets, Reefers and Capes.

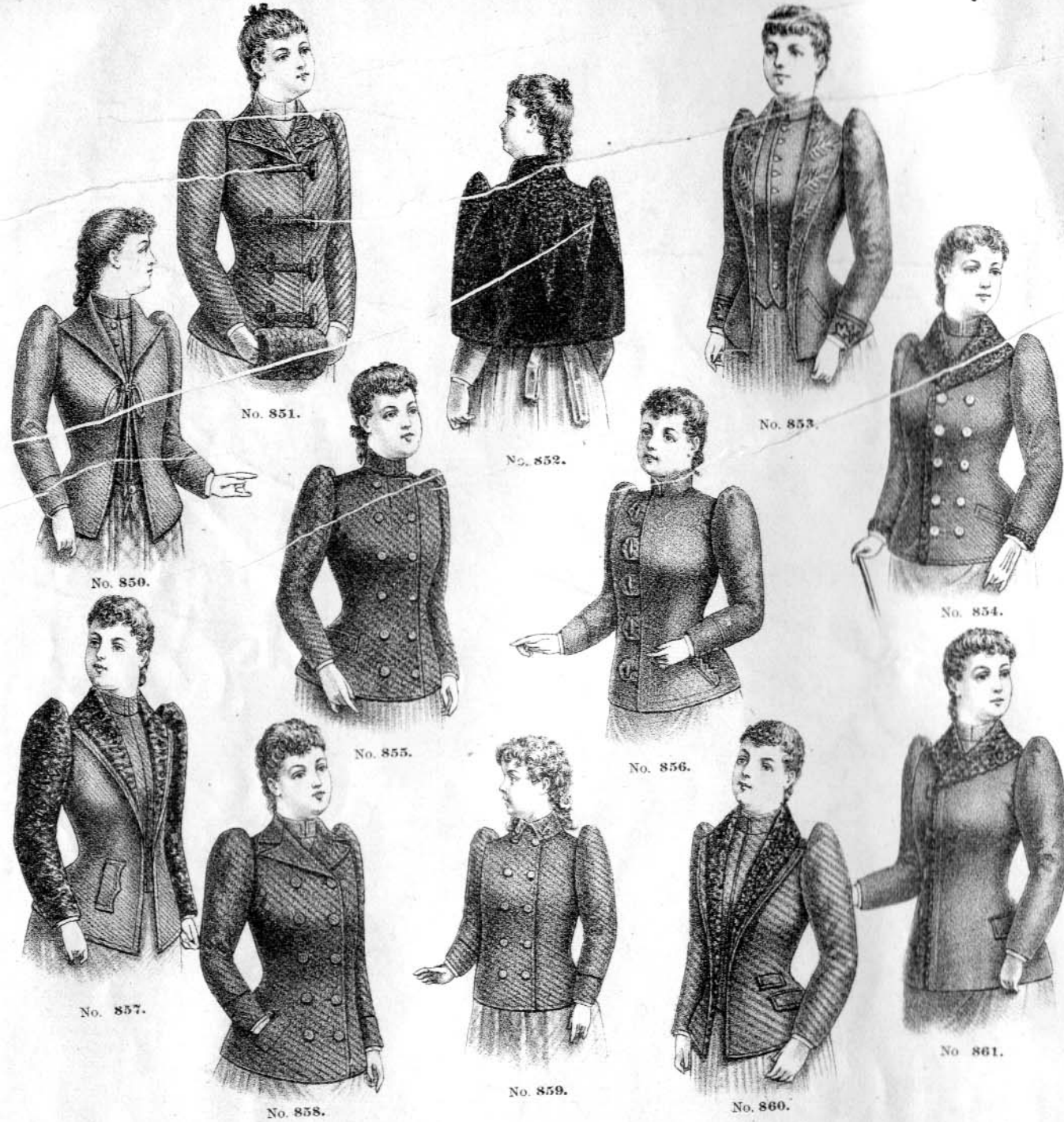

**No. 850.** Misses' Jacket of Diagonal Cheviot, in blue or black (vest front), finished with cord ornament.

Sizes,	12	14	16	18
Price,	\$6.50	6.50	6.50	4.50

**No. 851.** Misses' Jacket (bound) of Imported Diagonal Cloth, in blue, black, green, or brown; braided collar, finished with silk, cord ornaments.

Years,	12	14	16	18
Price,	\$9.62	9.62	9.62	9.62

**No. 852.** Misses' Cape of Fine Seal Plush and Black Astrakhan.

Years,	12	14	16	18
Price,	\$8.50	8.50	8.50	8.50

**No. 853.** Tailor-made Jacket of Fine Beaver, in black, blue, brown, or green; revers and cuffs handsomely braided.

Years,	12	14	16	18
Price,	\$9.38	9.38	9.38	9.38

**No. 854.** Double-breasted Jacket of Beaver Cloth, in blue or black, trimmed with black Astrakhan, finished with pearl buttons.

Years,	12	14	16	18
Price,	\$5.85	5.85	5.85	5.85

**No. 855.** Double-breasted Loose Front Jacket of Diagonal Cheviot, in blue or black.

Years,	12	14	16	18
Price,	\$3.69	3.69	3.69	3.69

**No. 856.** Tailor-made Jacket of Fine Beaver Cloth, in blue, black, brown, or green; bound with silk braid, finished with crochet olives.

Years,	12	14	16	18
Price,	\$6.75	6.75	6.75	6.75

**No. 857.** Misses' Jacket of Fine Diagonal Cloth, in blue, black or brown, sleeves and revers of Astrakhan.

Years,	14	16	18
Price,	\$11.50	11.50	11.50

**No. 858.** Double-breasted Loose Front Jacket of Imported Diagonal Cheviot, in navy blue or black, bound with braid.

Years,	12	14	16	18
Price,	\$6.90	6.90	6.90	6.90

**No. 859.** Reefer of Navy Blue Cheviot, gold-embroidered anchors on collar, finished with brass buttons.

Years,	3	4	6	8	10	12	14
Price,	\$2.50	2.65	2.85	3.10	3.25	3.50	3.75

**No. 860.** Misses' Vest-front Jacket of Imported Diagonal Cloth, in blue, black, or green; revers of black Astrakhan, finished with silk cord.

Years,	14	16	18
Price,	\$8.95	8.95	8.95

**No. 861.** Misses' Jacket of Fine Cheviot, in blue or black, collar and facing of black Astrakhan, finished with crochet olives.

Years,	12	14	16	18
Price,	\$7.85	7.85	7.85	7.85

# Misses' and Children's Suits.



**No. 622.** Misses' Suit of Imported Diagonal Cheviot, in navy blue or black, bound with braid.

**No. 623.** Misses' Suit of Imported Diagonal Cloth, in blue, black, or green; revers of black Astrakhan, finished with silk cord.

**No. 624.** Misses' Suit of Imported Diagonal Cloth, in blue, black, or green; revers of black Astrakhan, finished with silk cord.

**No. 625.** Misses' Suit of Imported Diagonal Cloth, in blue, black, or green; revers of black Astrakhan, finished with silk cord.

**No. 626.** Misses' Suit of Imported Diagonal Cloth, in blue, black, or green; revers of black Astrakhan, finished with silk cord.

**No. 627.** Misses' Suit of Imported Diagonal Cloth, in blue, black, or green; revers of black Astrakhan, finished with silk cord.

**No. 628.** Misses' Suit of Imported Diagonal Cloth, in blue, black, or green; revers of black Astrakhan, finished with silk cord.

**No. 629.** Misses' Suit of Imported Diagonal Cloth, in blue, black, or green; revers of black Astrakhan, finished with silk cord.

**No. 630.** Misses' Suit of Imported Diagonal Cloth, in blue, black, or green; revers of black Astrakhan, finished with silk cord.

**No. 631.** Misses' Suit of Imported Diagonal Cloth, in blue, black, or green; revers of black Astrakhan, finished with silk cord.

**No. 632.** Misses' Suit of Imported Diagonal Cloth, in blue, black, or green; revers of black Astrakhan, finished with silk cord.

For Description and Prices see page 22.





For Description and Prices see Page 21.



For Description and Prices see Page 21.



# Men's Smoking Garments and Mackintoshes.

In Sizes 32 to 48 inches. Chest Measurement.



## MEN'S SMOKING JACKETS.

No. 50. Men's Imported Japanese Silk Smoking Jacket, in blue or brown, handsomely embroidered, lined with silk of contrasting colors ..... \$7.25  
Without embroidery ..... 4.62  
Same, embroidered collar, cuffs and pockets ..... 5.95

No. 51. Men's English House Coats, made by "Virgoe, Middleton & Co." London, in checks or plaids, bound with cloth and edged with cord in colors to correspond. Quality A, \$5.50; quality B, \$6.75; quality C, \$8.00; quality D, \$9.50

No. 52. Tricot cloth, in blue, brown, green, gray, or wine, quilted satin collar, cuffs, and pockets, lined with quilted farmer satin (see illustration) ..... \$7.98

No. 53. Assabet Flannel, in brown, navy blue, green, garnet, or gray (stitched edges), lined with cashmere to match. \$4.00

No. 54. All wool Lady's-cloth, in blue, brown, green, garnet, or gray; bound with farmer satin to match, lined with cashmere ..... \$6.25

No. 55. Tricot Cloth, in blue, brown, green, gray, garnet, or brown, mixed, collar, cuffs, pockets, and lining of quilted satin to match, or contrasting colors ..... \$10.50

No. 56. Extra quality Velveteen, in brown, blue, black, green, garnet, or mouse color, satin binding, quilted farmer satin lining ..... \$11.75

No. 57. Imported Corkscrew Cloth, in blue, brown, green, or blue mixed, collar, cuffs, pockets, and lining of quilted satin to match, or combination ..... \$15.50

No. 58. Extra quality Velveteen, in blue, black, brown, green, garnet, or mouse color, full satin facing, cuffs and pockets, plain satin lining ..... \$20.00

No. 59. Gent's House Coat of all wool, checked or plaid cloth, cord edge and frogs to correspond. Quality A, \$4.75; quality B, \$5.95; quality C, \$7.50.

## MEN'S BLANKET ROBES.

No. 60. Men's Striped Blanket Robe, adapted to house, steamer, or bath wear. Quality A, \$4.50; quality B, \$6.50; quality C, \$7.98.

No. 61. Gent's Blanket Robe, in plain colors, with fancy borders ..... \$7.85

## MEN'S DRESSING ROBES.

No. 62. Of Tricot Cloth, in blue, brown, wine, slate, or brown mixed, quilted satin collar, cuffs, and pockets, lined with quilted farmer satin (see illustration) ..... \$11.62

No. 63. Flannel, in blue, brown, garnet, or gray (stitched edges), lined with cashmere to match ..... \$6.50

No. 64. Lady's-cloth, in blue, brown, wine, garnet, green, or gray; bound with farmer satin, lined with cashmere to match binding ..... \$8.50

No. 65. Fancy English Cloth (no lining), in checks or stripes, cloth binding and cord piping in colors to correspond ..... Quality A, \$7.50; quality B, \$11.50

No. 66. Tricot cloth, in blue, brown, wine, or slate, satin facings, cuffs and pockets, lined with satin to match, or combination ..... \$18.00

No. 67. Men's Long Japanese Silk Robes (plain) ..... \$9.50

No. 68. Same, with embroidered collar, cuffs and pockets ..... \$10.65

## MEN'S ENGLISH MACKINTOSH COATS.

No. 69. Of blue, brown, or black cloth (warranted water-proof), with detachable capes ..... \$8.90  
Of English Cloth, in check or plaids ..... \$9.85

## MEN'S RUBBER COATS.

No. 70. Men's Rubber Coats, with checked or striped lining ..... Quality A, \$2.75; quality B, \$3.50

# Boys' and Children's Clothing, Hats, Caps, Waists, Etc.

See pages 18 and 19 for below described styles.

## BOYS' SUITS.

No. 100. Two-Piece Kilt Suit of Fine Cloth, in blue, brown or green, handsomely trimmed with black braid. Sizes, 2 to 6 years ..... \$6.90

No. 101. Two-Piece Kilt Suit of Striped Suiting, with plain cloth collar and vest to correspond, trimmed with black braid. Sizes, 2 to 6 years ..... \$3.69

No. 102. Boys' Double-Breasted Suit of Blue Cheviot, finished with brass buttons. Sizes, 4 to 12 years ..... \$4.95

No. 103. Plaid Suits of Cheviot or Cassimere, in stripes, checks or mixtures. Sizes, 4 to 7 years, buttoned close to neck; 8 to 13 years, rolling collar. Quality A, \$3.90; quality B ..... \$4.35  
Quality C, 6.75; quality D ..... 8.30

No. 104. Boys' heavy All-wool Jersey Suits, in blue or brown, embroidered, and trimmed with black braid. Sizes, 3 to 10 years ..... \$4.98

No. 105. Zouave Kilt Suit in blue, green, or brown; jacket of velvet, silk blouse, and plaid cloth shirt to correspond. Sizes, 2 to 6 years ..... \$9.33

No. 106. Chesterfield Suit (imitation frock) of All-wool Cheviot, Cassimere, or Diagonal, in entirely new effects. Sizes, 7 to 13 years. Quality A, \$5.65; quality B ..... \$7.50  
Quality C ..... 10.00

No. 107. Boys' heavy All-wool Jersey Suit, in blue or brown, collar and cuffs trimmed with braid. Sizes, 3 to 11 years ..... \$3.45

No. 108. Plaid Suit of All-wool Cheviots or Cassimere, in stripes, check, or mixtures. Sizes, 4 to 7 years, buttoned close to neck; 8 to 12 years, rolling collar. Quality A, \$3.90; quality B ..... \$4.95  
Quality C, 6.75; quality D ..... 8.50

No. 109. Double-breasted Suit of All-wool Cheviot or Cassimere, in new effects. Sizes 7 to 15 years. Quality A, \$4.95; quality B, \$5.98; quality C, \$8.75  
Of Tricot, blue or black ..... \$7.50

No. 110. Boys' Reefer of navy blue Chinchilla, with fancy wool lining. Sizes, 4 to 16 years. Quality A, \$4.75; quality B ..... \$7.98

No. 111. Boys' heavy All-wool Jersey Suit, in blue or brown, embroidered star on shield, collar and cuffs trimmed with braid. Sizes, 3 to 11 years ..... \$4.95

No. 112. Boys' three-piece Suit (long pants) of Cheviot or Cassimere, in stripes, checks, or mixtures. Sizes, 12 to 18 years. Quality A, \$7.50; quality B ..... \$8.90  
Quality C, \$10.00; quality D ..... \$12.50  
Of Diagonal or wide-wale Worsted, in blue or black. Quality A, \$10.95; quality B ..... \$13.50  
Quality C ..... 17.00

No. 113. Combination Kilt Suit of All-wool Flannel in blue, brown, gray, green, or garnet; collar and vest of flannel in contrasting colors. Sizes, 2 to 6 years ..... \$4.28

No. 114. Combination Kilt Suit, jacket of blue or brown serge, vest and skirt of imported plaid, trimmed with soutache braid. Size, 2 to 6 years ..... \$7.95

No. 115. Two-piece Kilt Suit of Flannel, in blue, brown or gray. Sizes 2 to 6 years ..... \$2.98

No. 116. One-piece Combination Kilt Suit, in blue, brown, green or garnet; plaid cloth skirt to correspond; velvet trimmings; handsomely braided. Sizes, 2 to 5 years ..... \$6.85

No. 117. Two-piece Kilt Suit of blue or brown cloth, trimmed with black braid. Sizes, 2 to 6 years ..... \$4.28

No. 118. Boys' Vest Suit (three pieces) of All-wool Cheviots or Cassimere, in stripes, checks or mixtures, trimmed with braid. Sizes, 4 to 10 years. Quality A, \$5.98; quality B, \$7.50; quality C, \$8.90

No. 119. Similar style (imitation vest). Quality A, \$4.50; quality B, \$5.75; quality C, \$6.98

No. 120. Kilt Suit of Plaid Cloth, with plain flannel vest of contrasting colors. Sizes, 2 to 6 years ..... \$5.65

## BOYS' SUITS (Continued).

No. 121. Boys' Reefer of Imported Blue Chinchilla, collar, cuffs and pocket of beaver plush, finished with plush and cord ornaments. Sizes, 3 to 10 years ..... \$8.62

No. 122. Boys' Overcoat of blue or brown Beaver, with deep cape, trimmed with black braid. Sizes, 3 to 10 years ..... \$7.95

No. 123. Double-breasted Plaid Suit of All-wool Cheviot or Cassimere, in medium or dark shades. Sizes, 4 to 8 years, buttoned to neck; 9 to 13 years, rolling collar. Quality A, \$4.38; quality B ..... \$5.95  
Quality C, 7.98; quality D ..... 10.50  
Of fine imported Diagonal, in blue or black, bound with silk braid ..... \$9.85

No. 124. Boys' Overcoat of fine Beaver, in blue, green or brown (bound), handsomely braided cape. Sizes, 3 to 9 years ..... \$8.90

No. 125. Boys' Overcoat, with cape of checked or plaid cloth. Sizes, 3 to 10 years. Quality A, \$4.98; quality B, \$7.50; quality C, \$9.50

No. 126. Boys' Cape Overcoat of All-wool, Checked Mixed or Plaid Coating, with fancy wool lining. Sizes, 7 to 15 years. Quality A, \$7.98; quality B ..... \$9.50  
Quality C ..... \$12.90  
In sizes, 15 to 19 years. Quality A, \$9.85; quality B ..... \$12.90  
Quality C ..... 15.00

No. 127. Boys' Overcoat of Castor Beaver, in blue or green, black astrakhan collar and cuffs and around-cape, finished with black silk cord frogs. Sizes, 3 to 9 years ..... \$9.85

No. 128. Double-breasted Box Coat of brown, tan or gray English coating, velvet collar. Sizes, 6 to 14 years ..... \$8.90  
Same of English Kersey, in blue or black ..... \$13.75

No. 129. Boys' Fly Front Overcoat of blue or brown Melton or mixed Coating. Sizes, 7 to 14 yrs. Quality A, \$4.90; quality B ..... \$6.25  
Quality C, 7.98; quality D ..... 9.85  
Of Chinchilla Beaver, in blue or brown. Quality A, \$7.98; quality B ..... \$10.00  
Quality D ..... 13.50  
In sizes, 15 to 19 years, of Chinchilla Beaver or Kersey. Quality A, \$10.00; quality B ..... \$13.50  
Quality C ..... 16.50

No. 130. Three-piece Suit (short pants) of Mixed or plaid Cassimere or Cheviot, in medium or dark shades. Sizes, 9 to 15 years. Quality A, \$4.98; quality B ..... \$ 6.90  
Quality C, 7.98; quality D ..... 10.00  
Of Corkscrew Diagonal or Tricot, in blue or black. Quality A, \$7.98; quality B ..... \$11.00  
Quality C ..... 13.90

## BOYS' KILT PANTS.

(To wear under kilts.)

No. 131. Of Flannel, in blue, brown, or gray. Sizes, 2½ to 7 years ..... \$5.85

## BOYS' EXTRA KNEE PANTS.

(In sizes 4 to 15 years.)

No. 132. Of All-wool blue Flannel ..... \$1.00

No. 133. Of English Corduroy, brown or mouse color ..... 85c and 1.18

No. 134. Of mixed Cheviots ..... 98c and 1.23

No. 135. Of Scotch Tweeds ..... \$1.05 and 2.25

No. 136. Of English Cassimere ..... 1.08 and 2.05

No. 137. Of blue or brown Tricot, 1.09 and 2.50

No. 138. Of Corkscrew Diagonal, 1.98, 2.50, 3.00

## BOYS' EXTRA LONG PANTS.

(In sizes 11 to 18 years.)

No. 139. Of Cheviot or Cassimere, in checks, mixtures, or stripes. Quality A, \$2.00; quality B, \$2.50; quality C, \$3.00

No. 140. Of English Worsted or Cassimere. Quality A, \$3.50; quality B ..... \$4.25

## BOYS' JERSEY WAISTS.

No. 141. Boys' Jersey Waists, in blue, brown, black, or garnet, laced in front with silk cord to match.

Years,	2	4	6	8
Price,	\$1.00	\$1.19	\$1.38	\$1.50

## BOYS' RUBBER COATS.

(In sizes 5 to 16 years.)

No. 142. Boys' Gossamer Rubber Coats. \$1.59

No. 143. Rubber Overcoat (black and white checked lining) ..... \$3.45

## BOYS' CELEBRATED "STAR" SHIRTS AND SHIRT WAISTS.

For illustrations see inside of back cover.

## BOYS' SHIRT WAISTS.

(In sizes 3 to 14 years.)

No. 144. Of Cambric (unlaundered), fancy figures or stripes ..... 44c

No. 145. Of Percale (laundered), in new designs, Quality A, 65c; quality B ..... 75c

No. 146. Of best quality of Percale, in stripes, polka dots, or fancy figures ..... 87c

No. 147. Of striped or plain blue Seersucker, 87c

No. 148. Of white Muslin, in a collar and cuffs ..... 87c

No. 149. Of White Muslin (without collar). Sizes, 6 to 14 years ..... 83c

No. 150. Of white linen (wide or narrow plaits) ..... 15.00

No. 151. Of brown Linen ..... 98c

No. 152. Of best quality indigo blue Percale, in stripes, plaids, or fancy figures ..... 96c

No. 153. Of French Percale, light or dark ground, with high color designs ..... \$1.31

## BOYS' FLANNEL WAISTS.

(In sizes 4 to 15 years.)

No. 154. Boys' Bicycle Waist of Flannel, in blue or gray. Quality A, \$1.18; quality B ..... \$1.49

No. 155. Of best quality Flannel, in blue, brown, gray, olive, garnet, or white ..... \$1.74

No. 156. Boys' Newport Waist of best quality Flannel, in blue, cardinal, brown, gray, or white ..... \$1.88

## "STAR" BOYS' SHIRT (laundered).

(In sizes 12 to 14-inch neck measure.)

No. 157. Of white Muslin, three-ply linen bosom, neck and cuff bands. Quality A, 75c; quality B ..... 90c

No. 158. Of Percale, in stripes or figures, with two collars. Quality A, 90c; quality B ..... \$1.23

## BOYS' FLANNEL SHIRTS.

No. 159. Boys' Bicycle Shirt of Flannel, blue or gray ..... \$1.58

No. 160. Fine quality white Flannel ..... 1.85

## BOYS' HATS AND CAPS.

No. 161. Polo Caps of Mixed Cheviots or Cassimere ..... 48c, 63c, and 75c

No. 162. Of Tricot or Diagonal ..... 65c

No. 163. Of Corduroy ..... 48c

No. 164. Of Silk Plush or Velvet ..... 68c and \$1.23

No. 165. Of Astrakhan ..... \$1.23

No. 166. Double Band Polos, of Chinchilla Beaver ..... 65c, 98c, and 1.23

No. 167. Turkish Fez, in cardinal or blue ..... 53c

No. 168. Double Peak Tourist Caps, 85c and 98c

No. 169. Yale Hats of Tricot, in blue or brown ..... 98c and \$1.23

No. 170. Tam O'Shanter, in blue or brown. \$1.23 and \$1.48

No. 171. Jockey Caps of Tricot, in blue or brown ..... 98c and \$1.23

No. 172. Worsted Toboggan Caps, in all colors ..... 48c, 80c, and \$1.23

No. 173. Derbys, black or brown, \$1.23, 1.91, 2.48



# Misses' and Children's Cloaks, Suits, Etc.

(See Pages 14, 15 and 17 for below described styles.)

## MISSSES' NEWMARKETS.

No. 600.	Newmarket of Fine Plaid Cloth (bound), Back and Revers handsomely braided.	12	14	16	18
Years,		12	14	16	18
Price,		\$11.62	11.62	11.62	11.62
No. 600.	Same of Fine Diagonal Cheviot, blue or black. \$19.50.				
No. 601.	Newmarket of blue or black Cheviot, cape, cuffs and pockets braided.	12	14	16	18
Years,		12	14	16	18
Price,		\$9.75	10.25	10.90	11.50
No. 602.	Newmarket (with vest) of Beaver Cloth, in blue, black, or green, collar and cuffs of black astrachan.	12	14	16	18
Years,		12	14	16	18
Price,		\$9.25	9.85	10.50	11.25
No. 603.	Newmarket of Checked or Mixed Cloth, handsomely braided, front forming jacket effect.	12	14	16	18
Years,		12	14	16	18
Price,		\$9.85	10.75	11.50	12.25
No. 603.	Same of Plain Cloth, in blue, brown, or black.	12	14	16	18
Years,		12	14	16	18
Price,		\$10.98	11.62	12.38	13.25

No. 604.	Newmarket of Fine Beaver Cloth, in blue, black, brown, or green; sleeves, collar front and back handsomely braided, finished with silk cord ornament.	12	14	16	18
Years,		12	14	16	18
Price,		\$16.75	16.75	16.75	
No. 605.	Double-breasted Newmarket, of Fine Checked or Plaid Cloth, with adjustable cape.	12	14	16	18
Years,		12	14	16	18
Price,		\$12.00	12.00	12.00	12.00
No. 606.	Newmarket of Fine Beaver Cloth, in blue, black, brown, green, or stone; handsomely trimmed with braid and astrachan, finished with braid ornament.	12	14	16	18
Years,		12	14	16	18
Price,		\$14.00	15.25	16.50	17.50
No. 607.	Loose front Newmarket with belt, of Striped or Plaid Cloth.	12	14	16	18
Years,		12	14	16	18
Price,		\$7.50	7.50	7.50	7.50
No. 608.	Newmarket (jacket front), of fine Beaver Cloth or Cheviot, in blue or black, bound with silk cord, and finished with cord ornament.	12	14	16	18
Years,		12	14	16	18
Price,		\$12.90	12.90	12.90	12.90

## MISSSES' AND CHILDREN'S CLOAKS.

No. 609.	Gretchen Cloak, of Striped or Plaid Cloth.	4	6	8	10	12	14
Years,		4	6	8	10	12	14
Price,		\$2.80	3.30	3.59	3.85	4.25	4.62
No. 610.	Double-breasted Cloak of Beaver Cloth, in blue, black, or green, trimmed with braid and astrachan.	4	6	8	10	12	14
Years,		4	6	8	10	12	14
Price,		\$7.50	7.98	8.75	9.50	10.38	10.90
No. 611.	Cloak with Jacket effect, of Plaid or Checked Cloth, belt finished with leather straps.	4	6	8	10	12	14
Years,		4	6	8	10	12	14
Price,		\$4.95	5.38	5.95	6.50	6.98	7.50
No. 612.	Gretchen Cloak, double cape and puff sleeves, of brown, gray plaid or mixed cloth.	4	6	8	10	12	14
Years,		4	6	8	10	12	14
Price,		\$4.98	5.50	5.98	6.85	7.50	7.98
No. 613.	Combination Cloak of Plaid Cloth with Jacket of Plain Beaver, in blue, green, or brown, trimmed with astrachan, and finished with braid ornaments.	4	6	8	10	12	14
Years,		4	6	8	10	12	14
Price,		\$9.25	10.00	11.00	11.95	12.90	14.00
No. 614.	Gretchen Cloak of fine Beaver Cloth, in blue, brown, or green, cuffs and yoke of cape handsomely braided, finished with belt.	4	6	8	10	12	14
Years,		4	6	8	10	12	14
Price,		\$7.98	8.90	9.50	10.25	10.90	11.75
No. 615.	Cloak of Striped Cloth, double box plaited back.	4	6	8	10	12	14
Years,		4	6	8	10	12	14
Price,		\$5.25	5.62	5.98	6.35	6.75	

No. 615.	Same of handsome Checked Cloth.	4	6	8	10	12	14
Years,		4	6	8	10	12	14
Price,		\$7.15	7.75	8.38	8.90	9.62	
No. 616.	Cloak of Diagonal Cloth, in blue or black, sleeves and revers of astrachan, finished with silk cord ornament.	4	6	8	10	12	14
Years,		4	6	8	10	12	14
Price,		\$7.50	7.98	8.90	9.50	10.38	10.90
No. 617.	Gretchen Cloak of fine Beaver Cloth, in blue, black, brown, or green, collar, revers, and cuffs trimmed with braid, finished with silk cord grille.	4	6	8	10	12	14
Years,		4	6	8	10	12	14
Price,		\$7.25	7.75	8.35	9.00	9.65	10.35
No. 618.	Cloak of handsome Plaid Cloth, sailor collar, finished with fancy silk cord and ornaments.	4	6	8	10	12	14
Years,		4	6	8	10	12	14
Price,		\$5.50	5.95	6.50	6.98	7.50	8.25
No. 619.	Cloak of fine Castor Beaver, in blue, brown, green, gray, or black, trimmed with astrachan, and finished with silk cord ornaments.	4	6	8	10	12	14
Years,		4	6	8	10	12	14
Price,		\$8.75	9.38	10.00	10.85	11.62	12.25
No. 620.	Cloak of Checked Plaid or Striped Cloth, velvet jacket and cuffs, handsomely trimmed with silk cord, finished with grille.	4	6	8	10	12	14
Years,		4	6	8	10	12	14
Price,		\$5.98	6.50	7.25	7.98	8.62	9.25
No. 621.	Gretchen Cloak (with deep cape and belt) of Diagonal Cloth, in blue, brown, green, tan, or gray, collar and revers of astrachan or velvet.	4	6	8	10	12	14
Years,		4	6	8	10	12	14
Price,		\$4.50	4.75	5.10	5.50	5.98	6.50

## MISSSES' AND CHILDREN'S ONE AND TWO PIECE SUITS.

No. 622.	One-piece Combination Dress of French Cashmere, in blue, brown, green, rose, cardinal, or gobelin, front and cuffs of Cashmere in contrasting colors, trimmed with soutache braid.	3	6	10	12	14		
Years,		3	6	10	12	14		
Price,		\$6.50	6.50	6.85	7.25	7.90	8.50	9.25
No. 623.	One-piece Flannel Dress, in blue, brown, or green, trimmed with mixed braid.	4	6	8	10	12	14	
Years,		4	6	8	10	12	14	
Price,		\$2.75	2.98	3.25	3.60	3.90	4.38	
No. 624.	One-piece Combination Dress (jacket effect), in blue, brown, or green, finished with cord to correspond.	4	6	8	10	12	14	
Years,		4	6	8	10	12	14	
Price,		\$3.95	4.50	4.98	5.75	6.38	6.95	
No. 625.	Combination Dress of Plaid and Plain Flannel, in blue, brown, or green, revers and cuffs trimmed with buttons.	3	4	6	8	10	12	14
Years,		3	4	6	8	10	12	14
Price,		\$4.50	4.50	4.95	5.38	5.95	6.62	7.25
No. 626.	One-piece Dress (jacket effect) of Imported Plaids, in all colors, front of waist of cashmere, trimmed with velvet, finished with sash and buttons.	3	4	6	8	10	12	14
Years,		3	4	6	8	10	12	14
Price,		\$7.85	7.85	8.50	8.95	9.50	10.25	10.95

No. 627.	Misses' two-piece suit of Camel's Hair Cloth or Fancy Plaid, in blue, brown, or green, trimmed with mixed braid.	12	14	16				
Years,		12	14	16				
Price,		\$8.50	9.50	10.75				
No. 628.	Misses' two-piece suit of Imported Fancy Cloth, in blue, brown, or green, silk piping and plaiting on waist, finished with ribbon belt.	12	14	16				
Years,		12	14	16				
Price,		\$9.75	10.90	12.00	13.50			
No. 629.	Misses' two-piece suit (jacket effect) of Imported Plaids, in new colorings, trimmed with ball fringe to match.	12	14	16	18			
Years,		12	14	16	18			
Price,		\$13.00	14.25	15.50	16.75			
No. 630.	One-piece Combination Dress of Tricot and Plaid Cloth, in blue, brown, tan, green, or garnet, trimmed with mixed braid to correspond.	4	6	8	10	12		
Years,		4	6	8	10	12		
Price,		\$4.98	4.98	4.98	4.98	4.98		
No. 631.	One-piece Plaid Dress, in all colors, finished with sash and buckle.	4	6	8	10	12	14	
Years,		4	6	8	10	12	14	
Price,		\$3.75	3.98	4.50	4.98	5.25	5.98	
No. 632.	One-piece Dress of All-wool Flannel, in all colors, trimmed with white or black braid.	2	3	4	6	8	10	12
Years,		2	3	4	6	8	10	12
Price,		\$1.35	1.48	1.48	1.95	2.19	2.48	2.85

## MISSSES' PLUSH JACKETS.

In Sizes 12, 14, 16 and 18 Years.

Style.							Price.
No. 633.	Seal Plush (tight fitting), satin lined.						\$10.50
No. 634.	Seal Plush (loose front), astrachan collar, cuff and facings, finished with silk braid ornaments.						17.50

## MISSSES' AND CHILDREN'S GOSSAMER RUBBER COATS.

Style.							Price.
No. 635.	Misses' Gray Circular, with hood, in the following sizes: 34, 36, 38, 40, 42, 44, 46, 48, 50 inches long.						\$0.98
No. 636.	Misses' Gray Newport, with cape, in the following sizes: 34, 36, 38, 40, 42, 44, 46, 48, 50 inches long.						1.75
No. 637.	Peasant Coat, in checks or stripes.						1.98
No. 638.	Striped Raglan.						2.58

## MISSSES' AND CHILDREN'S JERSEYS.

No. 639.	Plain Jersey, in navy, brown, garnet, green, black, cardinal, or cream.	21	22	23	24	26	28	30	32-inch bust measure.
Sizes,		21	22	23	24	26	28	30	32-inch bust measure.
Price,		65c	75c	80c	98c	\$1.10	1.19	1.48	1.50
No. 640.	Sailor Blouse of Jersey Cloth, in blue, green, cardinal, or black, trimmed with braid.	6	8	10	12	14	16	18	
Years,		6	8	10	12	14	16	18	
Price,		\$1.68	1.68	1.68	1.68	1.68	1.68	1.68	

A large assortment of dancing-school and party dresses. Samples and estimates furnished on application.

# Ladies' Fall and Winter Jackets, Etc.

Descriptions of Jackets illustrated on page 6. Sizes in stock, 34, 36, 38, 40 inches bust measure. Six to eight days required to fill orders.

Style H.		Style T.	
10.	Ladies' Jacket of Silk and Wool Matelasse Surah, lined and trimmed with silk cord passementerie.....\$29.50	28.	Walking Coat of Rough Serge, sleeves, collar and facing of Astrakhan cloth; handsome braid trimming.....\$22.75
Style K.		Style U.	
11.	Handsome Jacket of All-wool Beaver Cloth, tight fitting, sleeves braided.....16.50	29.	Same shape Tight-fitting Coat of Astrakhan Cloth, plain high collar, lined through with satin Rhadame.....18.00
12.	Handsome Tight-fitting Jacket of All-wool Serge, vest front, tailor finish, and faced with silk.....10.75	30.	Plain Tight-fitting Walking Jacket of Beaver Cloth, tailor finish, bound with braid, two rows of small buttons down front,.....6.75
13.	Tight-fitting Walking Jacket of All-wool Beaver Cloth, tailor finish, bound with braid.....4.50	Style V.	
Style L.		Style W.	
14.	Ladies' English Reefer of Chinchilla Cloth, tailor finish, bound with braid, sleeves lined.....16.00	31.	Ladies' Reefer of Serge Diagonal Cloth, collar braided, handsome silk cord ornaments.....12.50
15.	A Double-breasted Reefer of All-wool Serge, large buttons, no lining or trimmings.....8.50	32.	A Double-breasted English Walking Jacket of Beaver Cloth, tailor finish, bound with braid and lined with satin.....16.75
16.	Same style as cut, of Chinchilla Cloth, plush collar, sleeves lined, tailor stitched, no braid.....12.50	33.	Double-breasted Reefer Jacket of Beaver Cloth, high in the neck, tailor finish, no lining.....6.50
17.	Same style as cut, of All-wool Serge Cloth, no braid, sleeves unlined, tailor finish.....6.75	Style Y.	
Style M.		Style Z.	
18.	Fine Beaver Cloth Reefer, faced half way with silk, tailor finish, bound with braid.....12.50	34.	Ladies' Jacket of Seal Plush, satin lined, seal ornaments down front.....19.75
Style N.		Style AA.	
19.	Blazer Jacket, with vest of all-wool serge; cord ornament at neck.....13.75	35.	Same style Seal Plush Jacket, longer and finer quality, satin Rhadame lined.....22.50
20.	Same shape as cut of all-wool serge, the collar embroidered with gilt and black.....16.75	36.	Same style Jacket of Seal Plush, less expensive quality, satin lined, seal olives down front.....16.50
Style O.		Style AB.	
21.	Handsome Jacket of All-wool Beaver, sleeves braided, tailor finish, bound with braid.....16.50	37.	Same style Jacket, satin lined, seal plush.....12.75
Style P.		Style AC.	
22.	Tight-fitting Jacket of Beaver Cloth, sleeves braided.....6.75	40.	Ladies' Astrakhan Cloth Jacket, sleeves and facing of plush, coat lined with satin Rhadame.....33.50
23.	Three-quarter Double-breasted Walking Coat of Diagonal Serge, tailor finish.....9.75	41.	Same shape as cut, of Astrakhan Cloth, sleeves of the cloth, no plush, coat lined with satin.....17.75
24.	Beaver Cloth Jacket, with vest; tailor finish, bound with braid.....6.75	42.	English Reefer of Chinchilla Cloth, bound with braid and trimmed with large buttons, no lining.....15.50
Style R.		Style AD.	
25.	Ladies' Silk and Wool Matelasse Cloth Jacket, lined with Surah, plush vest and sleeves, silk cord ornaments.....26.75	43.	Double-breasted Reefer, all-wool serge, tailor finish, large buttons, no trimming or lining.....8.50
Style S.		Style AE.	
26.	All-wool Diagonal Serge Cloth Jacket, collar and facing of natural squirrel.....17.50	44.	Ladies' Reefer of Silk and Wool Matelasse Cloth, lined with satin Rhadame, shawl collar and facing of real Baltic seal.....29.75
27.	Same shape Jacket of Serge Cloth, lined with satin, shawl collar and facing of Astrakhan fur.....22.50	45.	Plain Loose Front Matelasse Cloth Reefer, satin Rhadame lined, no fur, trimmed with silk cord ornaments.....21.50
		46.	Same style as cut, of Camel's Hair Serge, trimmed with velvet cord edge, no fur or ornaments, no lining.....9.75
		Style AF.	
		Style AG.	
		Style AH.	
		Style AI.	
		Style AJ.	
		Style AK.	
		Style AL.	
		Style AM.	
		Style AN.	
		Style AO.	
		Style AP.	
		Style AQ.	
		Style AR.	
		Style AS.	
		Style AT.	
		Style AU.	
		Style AV.	
		Style AW.	
		Style AX.	
		Style AY.	
		Style AZ.	
		Style BA.	
		Style BB.	
		Style BC.	
		Style BD.	
		Style BE.	
		Style BF.	
		Style BG.	
		Style BH.	
		Style BI.	
		Style BJ.	
		Style BK.	
		Style BL.	
		Style BM.	
		Style BN.	
		Style BO.	
		Style BP.	
		Style BQ.	
		Style BR.	
		Style BS.	
		Style BT.	
		Style BU.	
		Style BV.	
		Style BW.	
		Style BX.	
		Style BY.	
		Style BZ.	
		Style CA.	
		Style CB.	
		Style CC.	
		Style CD.	
		Style CE.	
		Style CF.	
		Style CG.	
		Style CH.	
		Style CI.	
		Style CJ.	
		Style CK.	
		Style CL.	
		Style CM.	
		Style CN.	
		Style CO.	
		Style CP.	
		Style CQ.	
		Style CR.	
		Style CS.	
		Style CT.	
		Style CU.	
		Style CV.	
		Style CW.	
		Style CX.	
		Style CY.	
		Style CZ.	
		Style DA.	
		Style DB.	
		Style DC.	







# Millinery Departments.

For the coming Fall and Winter Seasons of 1890 and 91, our Trimmed Millinery Department will contain all the latest styles and new ideas in Ladies' Hats and Bonnets, artistically trimmed by the leading milliners of Paris and London, as well as those from our own work rooms, and will range in price from \$7.50 to 25.00. For want of space in Catalogue we are unable to illustrate even a few of our very many styles, and as we are constantly adding novelties, we prefer to give full description and prices on application. In addition we have a large stock of Misses' and Children's Trimmed Hats and Bonnets for dress and school wear, also a large variety of Ladies', Misses' and Children's Untrimmed Hats and Bonnets, in all the newest shapes and at very low prices.

## MOURNING HATS AND VEILS.

Special attention is given to the prompt and careful filling of orders for Mourning Hats, Bonnets and Veils.  
Nun's Veiling Bonnets.....\$5.00, 5.50, 6.00 | Crêpe Hats, trimmed with ribbon and dull jet.....\$8.50, 9.50 to 15.00  
Nun's Veiling Veils.....\$4.50, 5.50, 6.50, 7.50 to 15.00 | Crêpe Veils.....\$9.00, 10.50, 12.50 to 30.00  
Crêpe Bonnets.....\$5.50, 6.50, 7.50 | Black Toques and Turbans for light mourning.....\$10.00, 12.00 to 15.00

## CHILDREN'S CAPS AND BONNETS.



No. 1. Cream Surah Bonnet, full crown, shirred corded brim, ribbon ruching and strings, \$2.98.



No. 3. Plush Tam O'Shanter, with beaver band and button on crown, all colors, \$2.48.



No. 5. Cream Surah Flaring Hat, Tam O'Shanter Crown, ribbon and lace rosette, full ruching, surah strings, \$2.75.



No. 7. Surah Cap, with velvet front and diamond shape centre, plaited surah trimming, lace ruching, surah strings, \$2.48.



No. 9. Flaring Tam O'Shanter Hat, surah crown, shirred plush facing and cording, lace ruching, surah strings, \$3.75.



No. 11. Cloth Cap, beaver trimming, lace ruching, surah strings, \$2.38.



No. 13. Plush Cap, shirred surah coronet, lace rosette, full ruching, surah strings, \$1.85.



No. 15. Tam O'Shanter Hat, with visor, plush centre faille, crown and strings, \$2.25.



No. 17. Cloth Cap, surah cording, cloth rosette and surah strings, \$2.98.



No. 19. Elderdown Cap, corded surah coronet and cape, surah rosette and cording, lace ruching, surah strings, \$2.25.

# Children's Bonnets.



No. 21. Cap of Surah in two shades, shirred brim, full ruching and surah strings, \$3.75.



No. 23. Plush Tam O'Shanter Hat, surah bow, facing and strings, \$2.25.



No. 25. Tam O'Shanter Poke, plush crown, corded surah centre and brim, lace ruching, surah strings, \$1.95.



No. 27. Tam O'Shanter Hat, rolled brim, plush centre and facing, surah crown, bow, and strings, \$3.00.

# Feathers.

White and Black Stiff Wings.....9c, 15c, 21c, 25c, 29c, 39c, 49c, 65c, 75c each | Cross Aigrettes, all colors, 32c each | Gray Gull Wings.....49c each  
Colored Stiff Wings.....15c, 25c, 39c, 65c, 75c, 85c each | Fancy Feathers, all colors and latest designs...75c, 98c, \$1.25, 1.75, 2.25 and up

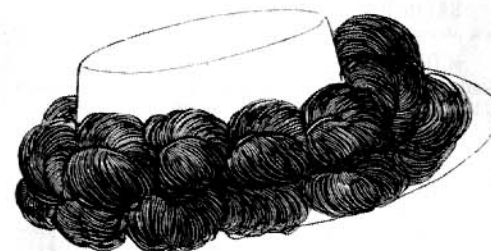

No. 1. Black and Colored Double Ostrich Half Coronets, suitable for ladies' and children's hats, \$2.25 and 2.75.

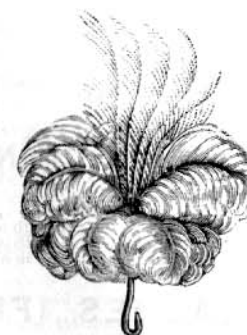

No. 2. Pompon of 5 tips and aigrette, in all latest shades, \$1.25 and upwards.

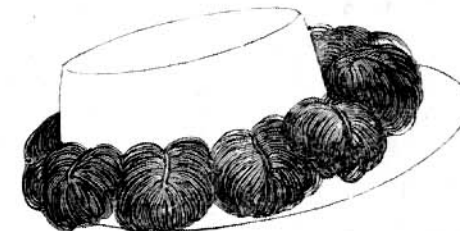

No. 4. Black and Colored Ostrich Coronets, suitable for ladies' and children's hats, \$1.50 and 1.98 each.

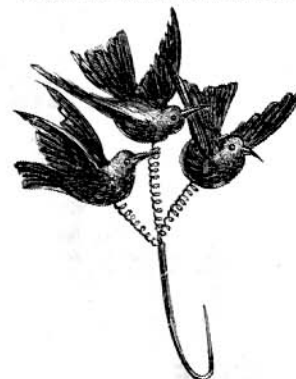

No. 7. Humming Birds, 39c, 49c each. White Birds, \$1.25 and 1.75.

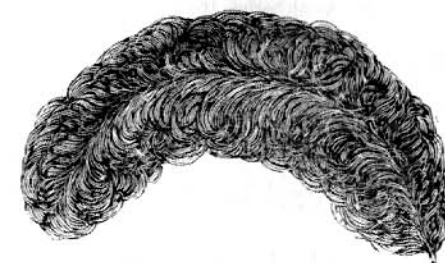

No. 9. Black and Colored Ostrich Plumes, \$1.50, 1.98, 2.50, 2.98, 3.50, 4.25. Colors dyed to match sample.

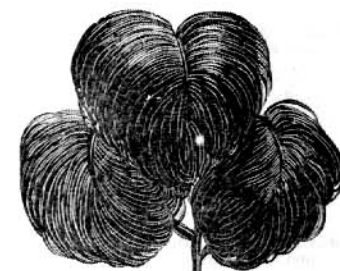

No. 11. Black Ostrich Tips, 50c, 75c, 98c, \$1.25, 1.65, 1.98, 2.65, 3.25, 3.75, 4.50 per bunch. Colored Ostrich Tips, \$1.25, 1.65, 1.98, 2.50, 3.75 and upward. Colors dyed to match samples.

# Flowers.

Velvet Roses, all the latest shades.....65c and 75c, bunch of 3 and up  
Muslin Roses, all the latest shades.....11c, 18c, 25c, 38c, 42c, 69c and up  
Muslin Buds.....29c, 38c, 49c, 65c, 75c, 95c, \$1.10 per doz and up  
Silk-finished Violets.....15c per doz  
Velvet Violets.....49c, 98c per doz and up  
Velvet Pansies.....29c, 38c, 65c, and 95c per doz and up  
Heliotrope.....35c, 59c, 85c per doz and up  
Asters, 6 in a bunch, all colors.....69c, 75c, 98c, and \$1.25 per bunch  
Carnation Pinks, all colors, 3 in a bunch, with buds.....63c per bunch  
Velvet Forget-Me-Nots.....17c per doz  
Muslin Forget-Me-Nots.....12c, 15c, 18c, 25c, and 35c per doz and up  
Smilax.....15c per yard  
Lilacs, purple and white.....35c, 50c, 85c per doz  
Lilacs, 3 in spray, with leaves.....80c, 98c, \$1.25, 1.50 per bunch, and up  
Silk Poppies.....35c, 59c, 89c, 75c per doz and up  
Large Assortment Muslin Leaves.....15c, 29c, 39c, 48c, 65c, 75c per doz and up  
Maiden-Hair Fern, in every variety.....39c, 49c, 65c, 75c, 98c per doz and up  
Fine Gilt and Silver Wheat, 48c per doz | Fine Gilt and Silver Oats...75c per doz

Ostrich Feather Trimming, all colors, for evening wear, \$2.50, 3.50, 4.50, and 5.90 per yard.  
Bridal Wreaths and Dress Garnitures made of any style of flowers desired at moderate prices.



# Ribbon Departments.

Ribbons and Ribbon Velvets will be more popular this season than ever before, in consequence of which we have made extensive purchases both abroad and at home. Our stock will comprise all of the latest novelties, as well as all the standard makes, in all the new shades and colorings. The latest novelties in Bonnet Ribbons are rich designs in Epinglé or uncut Velvet, Velvet and Satin effects combined, also Silver and Gold Ribbon.

## BLACK AND COLORED FRENCH GROS GRAIN RIBBON. (SATIN EDGE.)

No.	Per Yard.	10-yd Piece.	No.	Per Yard.	10-yd Piece.
2. 1/2 inch wide,	6c	\$0.55	16. 2 1/2 inch wide,	29c	\$2.85
3. 3/8 inch wide,	8c	.75	20. 3 inch wide,	34c	3.30
5. 1 inch wide,	11c	1.00	30. 3 1/2 inch wide,	40c	3.90
9. 1 1/2 inch wide,	19c	1.83	5 inch wide,	50c	4.90
12. 2 inch wide,	23c	2.19			

## BLACK AND COLORED SATIN-EDGE MOIRÉ.

No.	Per Yard.	10-yd Piece.	No.	Per Yard.	10-yd Piece.
3. 5/8 inch wide,	9c	\$0.82	16. 2 1/2 inch wide,	31c	\$3.00
5. 1 inch wide,	13c	1.20	30. 3 inch wide,	35c	3.40
9. 1 1/2 inch wide,	21c	2.00	30. 3 1/2 inch wide,	42c	4.10
12. 2 inch wide,	25c	2.40	5 inch wide,	55c	5.40

## BLACK, WHITE AND CREAM.

(PICOT EDGE FOR NECK WEAR.)

No. 5. 1 inch wide, 13c per yard, \$1.25 10-yard piece.

## BLACK AND COLORED SATIN AND GROS GRAIN. (FRENCH.)

No.	Per Yard.	10-yd Piece.	No.	Per Yard.	10-yd Piece.
1 1/2. 1/2 inch wide,	4c	\$0.35	9. 1 1/2 inch wide,	16c	\$1.50
2. 3/4 inch wide,	5c	.45	12. 2 inch wide,	21c	2.00
3. 1 inch wide,	7c	.65	16. 2 1/2 inch wide,	26c	2.50
5. 1 1/2 inch wide,	10c	.90	30. 3 inch wide,	30c	2.90
7. 2 inch wide,	13c	1.20	5 inch wide,	45c	4.40

## BLACK AND COLORED SILK BELTING.

No. 9. 1 1/2 inch wide	38c per yard.
No. 12. 2 inch wide	43c per yard.
No. 16. 2 1/2 inch wide	52c per yard.

## SASH RIBBONS.

### BLACK MOIRÉ. (FINEST QUALITY.)

9 inch.	\$1.20 per yard.
11 inch.	1.40 per yard.

### BLACK GROS GRAIN. (FINEST QUALITY.)

9 inch, with and without satin edge.	\$0.95 per yard.
11 inch, with and without satin edge.	1.15 per yard.
12 inch, striped and plain Surah center, with broad satin edge, in all the leading shades,	\$1.20 per yard.

## SURAH SASHES (FRINGED).

We have a large assortment of Fringed Surah Sashes, which will be extensively used this season.

3 yards long, including fringe, 12 inches wide	\$3.00	4 yards long, including fringe, 12 inches wide	\$4.25
3 1/2 yards long, including fringe, 12 inches wide	3.50	4 1/2 yards long, including fringe, 12 inches wide	4.75
Handsome extra long and wide Ribbon Surah Sashes, fringed, all colors		\$6.00	

## VELVET RIBBONS.

No. 1 Colored Velvet Ribbon, with satin back, comes in 11-yard pieces, all other numbers have 10 yards.

Colored, with satin back and corded edges.	No.	Yard.	11 Yds.	10 Yds.	Black, with satin back and corded edges.	No.	Yard.	11 Yds.	10 Yds.
	1	9c	\$0.80	50c		1	6c	\$0.55	35c
	5	25c	2.40	1.50		2	10c	1.00	70c
	7	34c	3.30	2.00		4	18c	1.80	1.20
	9	43c	4.20	2.50		5	24c	2.40	1.60
	12	51c	5.10	3.00		7	30c	3.00	2.00
	16	59c	5.90	3.50		9	36c	3.60	2.50
	20	67c	6.70	4.00		12	42c	4.20	3.00
	24	75c	7.50	4.50		16	48c	4.80	3.50
	30	83c	8.30	5.00		20	54c	5.40	4.00
	36	91c	9.10	5.50		24	60c	6.00	4.50
	40	99c	9.90	6.00		30	66c	6.60	5.00
	48	1.07	10.70	6.50		36	72c	7.20	5.50
	56	1.15	11.50	7.00		40	78c	7.80	6.00
	64	1.23	12.30	7.50		48	84c	8.40	6.50
	72	1.31	13.10	8.00		56	90c	9.00	7.00
	80	1.39	13.90	8.50		60	96c	9.60	7.50
	88	1.47	14.70	9.00		64	1.02	10.20	8.00
	96	1.55	15.50	9.50		72	1.08	10.80	8.50
	104	1.63	16.30	10.00		80	1.14	11.40	9.00
	112	1.71	17.10	10.50		88	1.20	12.00	9.50
	120	1.79	17.90	11.00		96	1.26	12.60	10.00
	128	1.87	18.70	11.50		104	1.32	13.20	10.50
	136	1.95	19.50	12.00		112	1.38	13.80	11.00
	144	2.03	20.30	12.50		120	1.44	14.40	11.50
	152	2.11	21.10	13.00		128	1.50	15.00	12.00
	160	2.19	21.90	13.50		136	1.56	15.60	12.50
	168	2.27	22.70	14.00		144	1.62	16.20	13.00
	176	2.35	23.50	14.50		152	1.68	16.80	13.50
	184	2.43	24.30	15.00		160	1.74	17.40	14.00
	192	2.51	25.10	15.50		168	1.80	18.00	14.50
	200	2.59	25.90	16.00		176	1.86	18.60	15.00
	208	2.67	26.70	16.50		184	1.92	19.20	15.50
	216	2.75	27.50	17.00		192	1.98	19.80	16.00
	224	2.83	28.30	17.50		200	2.04	20.40	16.50
	232	2.91	29.10	18.00		208	2.10	21.00	17.00
	240	2.99	29.90	18.50		216	2.16	21.60	17.50
	248	3.07	30.70	19.00		224	2.22	22.20	18.00
	256	3.15	31.50	19.50		232	2.28	22.80	18.50
	264	3.23	32.30	20.00		240	2.34	23.40	19.00
	272	3.31	33.10	20.50		248	2.40	24.00	19.50
	280	3.39	33.90	21.00		256	2.46	24.60	20.00
	288	3.47	34.70	21.50		264	2.52	25.20	20.50
	296	3.55	35.50	22.00		272	2.58	25.80	21.00
	304	3.63	36.30	22.50		280	2.64	26.40	21.50
	312	3.71	37.10	23.00		288	2.70	27.00	22.00
	320	3.79	37.90	23.50		296	2.76	27.60	22.50
	328	3.87	38.70	24.00		304	2.82	28.20	23.00
	336	3.95	39.50	24.50		312	2.88	28.80	23.50
	344	4.03	40.30	25.00		320	2.94	29.40	24.00
	352	4.11	41.10	25.50		328	3.00	30.00	24.50
	360	4.19	41.90	26.00		336	3.06	30.60	25.00
	368	4.27	42.70	26.50		344	3.12	31.20	25.50
	376	4.35	43.50	27.00		352	3.18	31.80	26.00
	384	4.43	44.30	27.50		360	3.24	32.40	26.50
	392	4.51	45.10	28.00		368	3.30	33.00	27.00
	400	4.59	45.90	28.50		376	3.36	33.60	27.50
	408	4.67	46.70	29.00		384	3.42	34.20	28.00
	416	4.75	47.50	29.50		392	3.48	34.80	28.50
	424	4.83	48.30	30.00		400	3.54	35.40	29.00
	432	4.91	49.10	30.50		408	3.60	36.00	29.50
	440	4.99	49.90	31.00		416	3.66	36.60	30.00
	448	5.07	50.70	31.50		424	3.72	37.20	30.50
	456	5.15	51.50	32.00		432	3.78	37.80	31.00
	464	5.23	52.30	32.50		440	3.84	38.40	31.50
	472	5.31	53.10	33.00		448	3.90	39.00	32.00
	480	5.39	53.90	33.50		456	3.96	39.60	32.50
	488	5.47	54.70	34.00		464	4.02	40.20	33.00
	496	5.55	55.50	34.50		472	4.08	40.80	33.50
	504	5.63	56.30	35.00		480	4.14	41.40	34.00
	512	5.71	57.10	35.50		488	4.20	42.00	34.50
	520	5.79	57.90	36.00		496	4.26	42.60	35.00
	528	5.87	58.70	36.50		504	4.32	43.20	35.50
	536	5.95	59.50	37.00		512	4.38	43.80	36.00
	544	6.03	60.30	37.50		520	4.44	44.40	36.50
	552	6.11	61.10	38.00		528	4.50	45.00	37.00
	560	6.19	61.90	38.50		536	4.56	45.60	37.50
	568	6.27	62.70	39.00		544	4.62	46.20	38.00
	576	6.35	63.50	39.50		552	4.68	46.80	38.50
	584	6.43	64.30	40.00		560	4.74	47.40	39.00
	592	6.51	65.10	40.50		568	4.80	48.00	39.50
	600	6.59	65.90	41.00		576	4.86	48.60	40.00
	608	6.67	66.70	41.50		584	4.92	49.20	40.50
	616	6.75	67.50	42.00		592	4.98	49.80	41.00
	624	6.83	68.30	42.50		600	5.04	50.40	41.50
	632	6.91	69.10	43.00		608	5.10	51.00	42.00
	640	6.99	69.90	43.50		616	5.16	51.60	42.50
	648	7.07	70.70	44.00		624	5.22	52.20	43.00
	656	7.15	71.50	44.50		632	5.28	52.80	43.50
	664	7.23	72.30	45.00		640	5.34	53.40	44.00
	672	7.31	73.10	45.50		648	5.40	54.00	44.50
	680	7.39	73.90	46.00		656	5.46	54.60	45.00
	688	7.47	74.70	46.50		664	5.52	55.20	45.50
	696	7.55	75.50	47.00		672	5.58	55.80	46.00
	704	7.63	76.30	47.50		680	5.64	56.40	46.50
	712	7.71	77.10	48.00		688	5.70	57.00	47.00
	720	7.79	77.90	48.5					



### Bridal Sets.

Gowns (neck) size 1, 14 ins., size 2, 15 ins., size 3, 16 ins.  
Chemise (band) " 1, 38 " " 2, 40 " " 3, 42 "

Corset Covers (bust) size 1, 36 ins., size 2, 38 ins., size 3, 40 ins.  
Drawers (length) " 1, 25 " " 2, 27 " " 3, 27 "

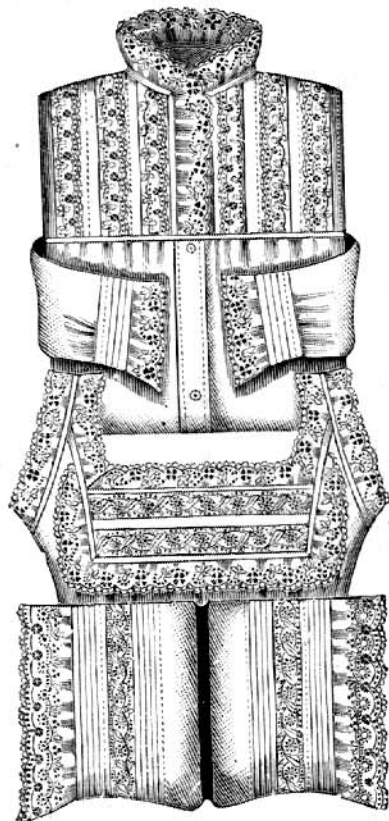

No. 83. Muslin, Hamburg inserting and edging, \$2.85.



No. 85. Cambric, Platte lace inserting and edging, \$3.75.  
No. 87. Same, with gown trimmed with four rows of inserting to bottom, \$4.45.

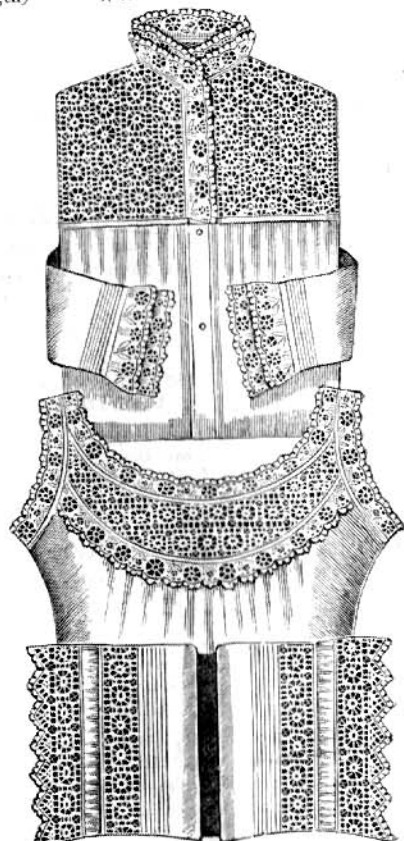

No. 89. Muslin, Hamburg inserting and edging \$3.50.

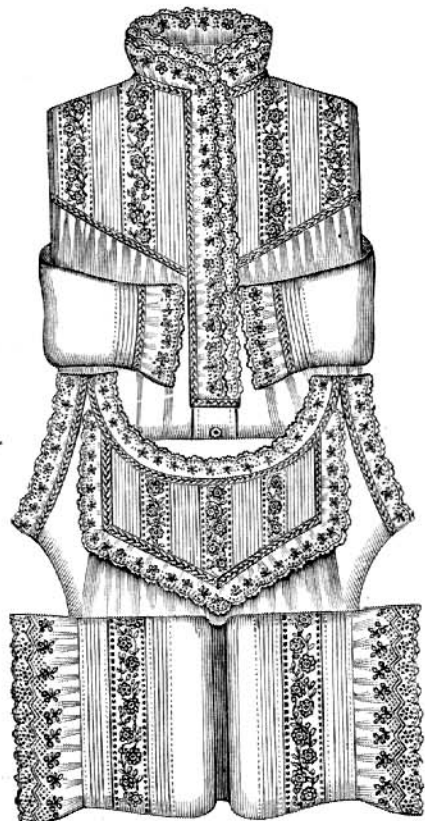

No. 91. Cambric, Hamburg inserting and edging, finished with feather stitching, \$4.98.

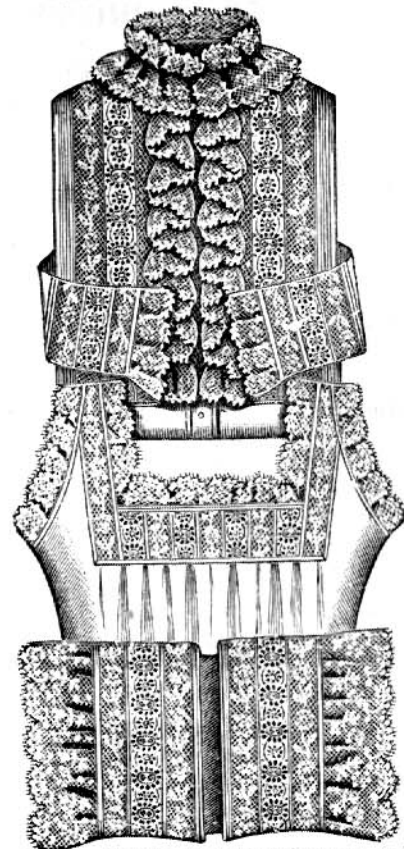

No. 93. Cambric, Platte lace inserting and edging, and nainsook inserting, \$5.50.  
Gown separate, \$3.00; gown in extra size, \$3.50.

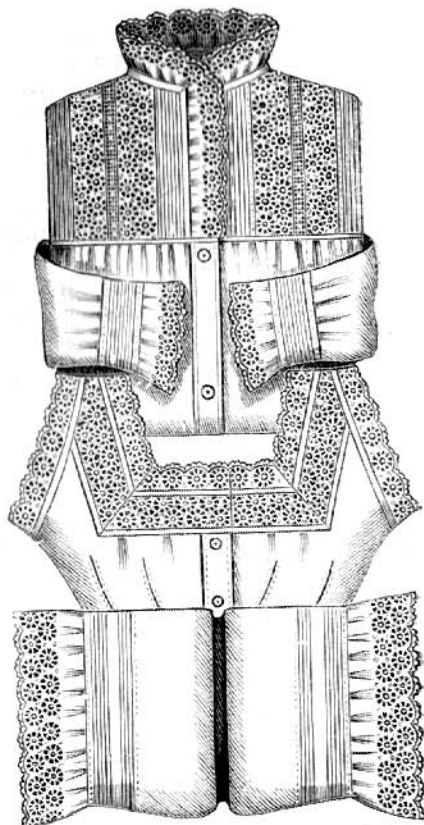

No. 95. Cambric, Hamburg inserting and edging (Corset Cover in place of Chemise), \$4.25.

### Bridal Sets.

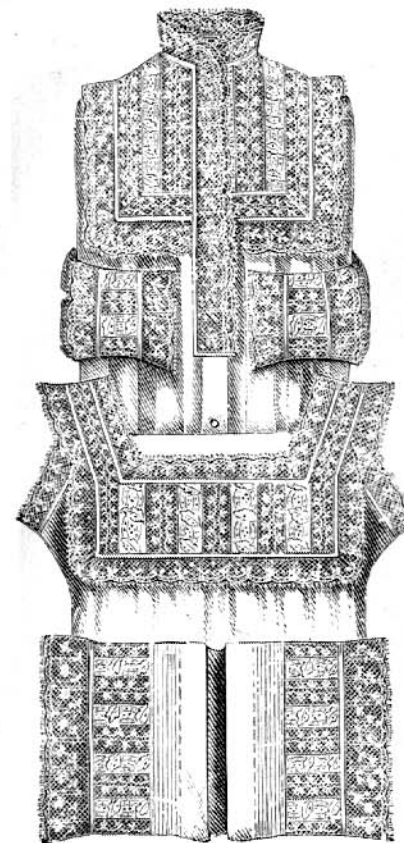

No. 97. Cambric, Valenciennes lace and nainsook inserting, \$4.50.

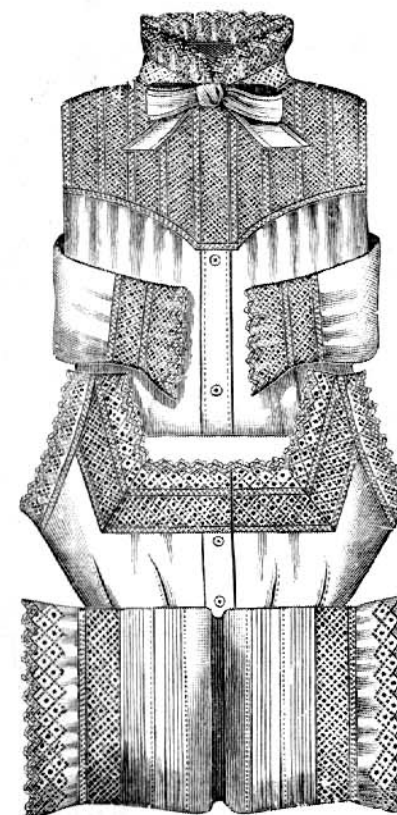

No. 99. Cambric, Hamburg inserting and edging (Corset Cover in place of Chemise), \$6.98.  
Gown separate, \$3.48.

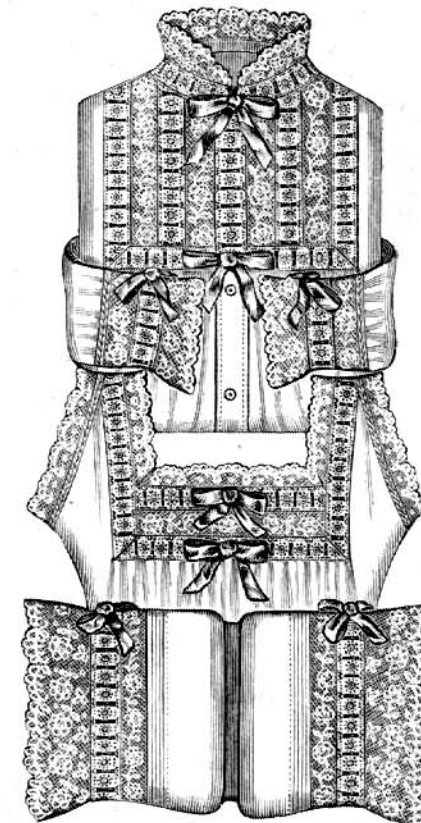

No. 101. Cambric, Platte lace inserting and edging, nainsook inserting, with ribbon through, \$7.25.

### Pillow and Sheet Shams.

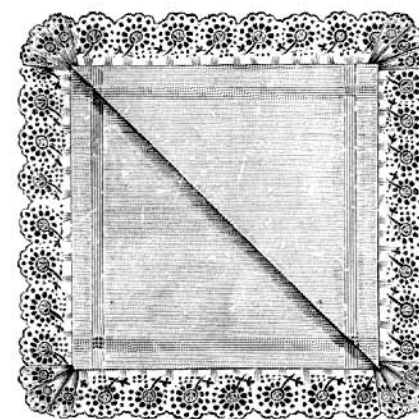

No. 103. Cambric, Hamburg edging, \$1.35; Sheet Sham, 90c; Shams, better quality, \$1.65 and 1.98.  
No. 105. Same, with row of Hamb'g insert'g, \$2.25.

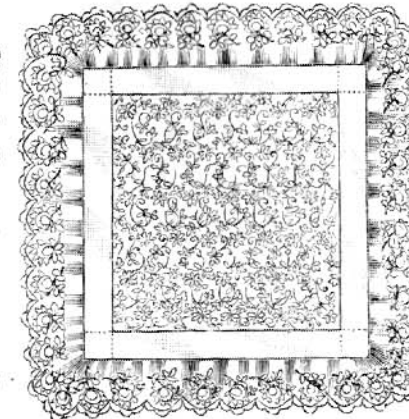

No. 107. All-over embroidery, \$1.45; Sheet Sham, \$1.80.  
Sham, better quality, \$2.50, \$3.48.

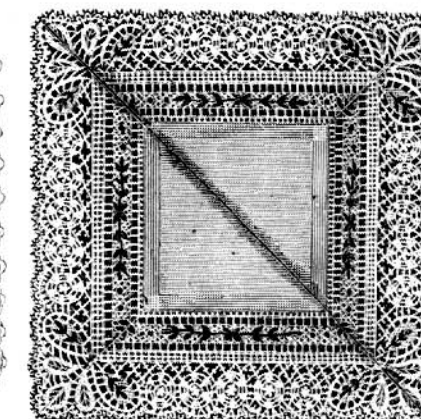

No. 109. Linen, Torchon lace yoke, \$5.95; Sheet Sham, \$5.60.

- No. 111. Cambric Pillow Shams; clusters of tucks and Cambric ruffle, Sheet Sham..... 60c
- No. 113. Cambric Pillow Shams; clusters of tucks, deep Cambric ruffle, tucked..... 95c
- No. 115. Cambric Pillow Shams; clusters of tucks, trimmed with two ruffles of wide Hamburg edging..... \$2.39
- No. 117. Cambric Pillow Shams; two rows Hamburg inserting between one inch tucks, finished with ruffle of Hamburg edging..... 1.50
- No. 119. Linen Pillow Shams; cluster of tucks, ruffle of Hamburg edging..... 60c
- No. 121. Lawn Pillow Shams; Platte lace inserting and edging, finished with herring-bone stitching..... 3.75
- No. 123. Cambric Pillow Shams; row of Hamburg inserting between clusters of tucks, finished with two ruffles of Hamburg edging..... 2.75
- No. 125. Linen Pillow Shams; row of Hamburg inserting between tucks, finished with ruffle of Hamburg edging..... 3.95
- No. 127. Sheet Sham..... 2.75
- No. 129. Sheet Sham..... 4.38



# Ladies' Night Robes.

Sizes in stock: Neck, 14, 15, and 16; front, 52 and 54 inches; Short Gowns, length, 30 inches. Nos. 129, 133 and 157 in extra sizes; 18-inch neck and 48-inch bust, at an advance of 25c. Nos. 123, 137, 141, 145, 149, and 157 to be had also in 13-inch neck.



No. 127. Muslin, Hamburg edging and feather stitching, 98c.



No. 129. Muslin, Hamburg inserting and edging, \$1.15; in Cambric, \$1.48.

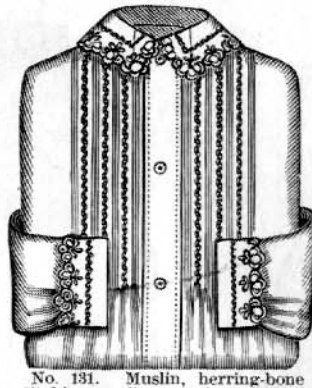

No. 131. Muslin, herring-bone stitching, collars and cuffs of embroidery, \$1.25.



No. 133. Muslin, Hamburg inserting and edging, 98c.



No. 135. Muslin, Hamburg inserting and edging, 95c.



No. 137. Muslin, tucks, ruffle of Hamburg edging, \$1.25.

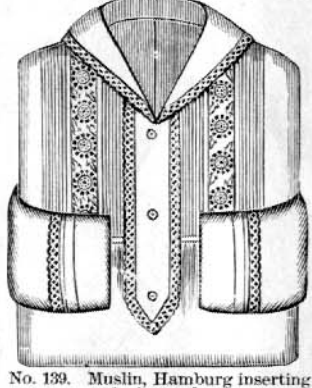

No. 139. Muslin, Hamburg inserting and edging, \$1.25.



No. 141. Muslin, Hamburg inserting and edging, \$1.25.



No. 143. Muslin, Hamburg insert'g, edging, herring-bone stitch'g, \$1.75.



No. 145. Muslin, Hamburg inserting and edging, \$1.13.



No. 147. Muslin, Hamburg insert'g and edging, herring-bone stitching, \$1.39.

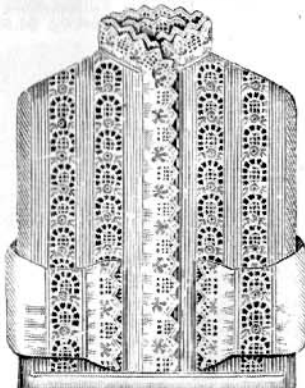

No. 149. Muslin, Hamburg inserting and edging, \$1.85.

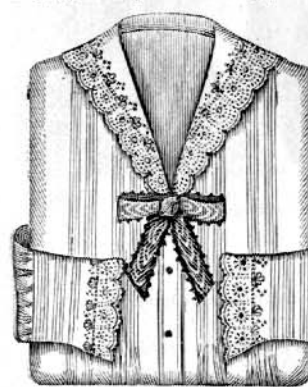

No. 151. Cambric, Hamburg edging, \$1.65.



No. 153. Cambric, Hamburg inserting, and edging, nainsook edging with Medici lace insert'g and edg'g, \$1.83.



No. 155. Cambric Platte lace, insert'g ribbon through, \$2.98.



No. 157. Cambric, Smyrna inserting and edging, nainsook inserting, \$2.85.

For descriptions of other styles of Night Robes, see page 29.

# Ladies' Drawers.

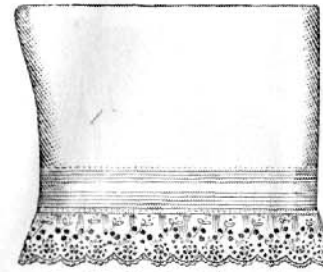

No. 159. Muslin, tucks, ruffle of Hamburg edging, 45c.

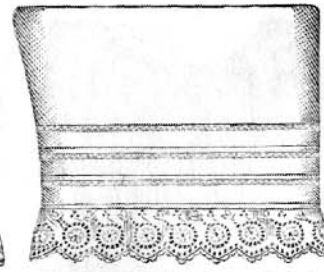

No. 131. Muslin, three 1/4-inch tucks, herring-bone stitching, ruffle of Hamburg edging, 85c.

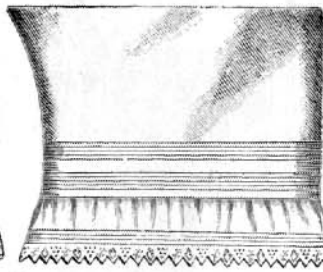

No. 163. Muslin, Hamburg edging, 47c; in Cambric or "Pride of West," 69c.

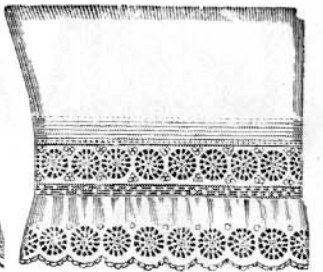

No. 165. Muslin, Hamburg inserting and edging, 62c; better quality, \$1.19.

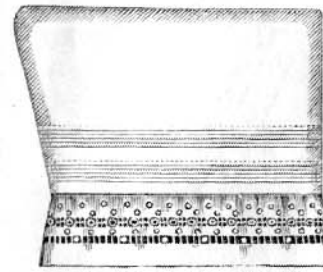

No. 167. Muslin, ruffle of embroidery, 65c.

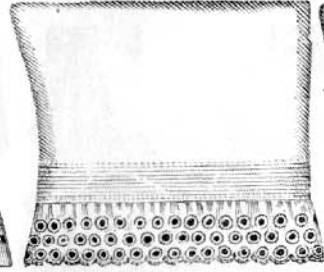

No. 169. Muslin, tucks, ruffle of Hamburg edging, 63c.

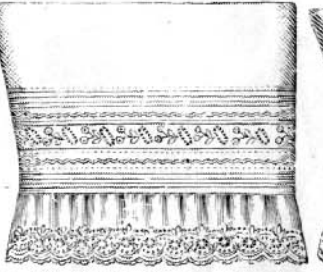

No. 171. Muslin, Hamburg inserting and edging, feather stitching, 95c.

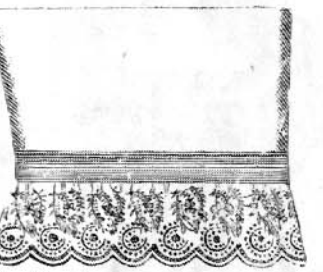

No. 173. Muslin, Hamburg edging, 80c.

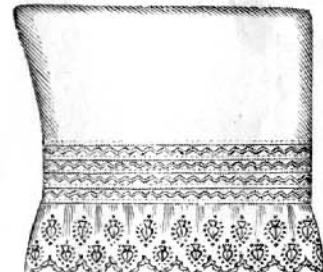

No. 175. Muslin, tucks, feather stitching, ruffle of Hamburg edging, 80c.

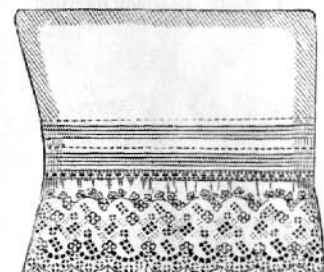

No. 177. Muslin, tucks, embroidered beading, ruffle of Hamburg edging, \$1.98.

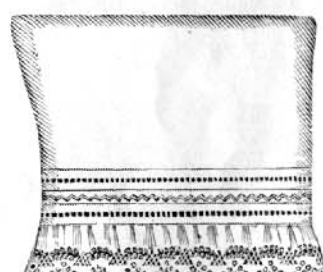

No. 179. Muslin, herring-bone stitching, ruffle of Hamburg edging, 95c.

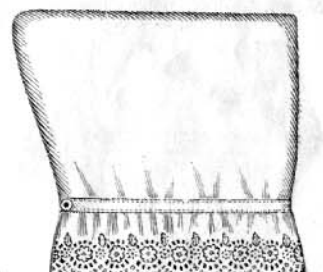

No. 181. Canton Flannel, ruffle of Hamburg edging, 75c.

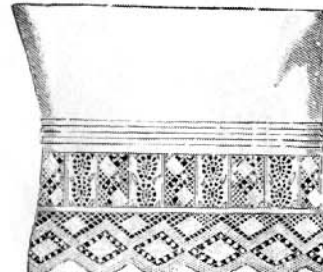

No. 183. Cambric, Torchon lace and nainsook inserting, \$1.50. Same, with Platte lace, \$1.19.

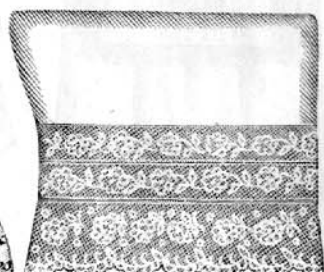

No. 185. Cambric, Platte lace inserting and edging, 75c.

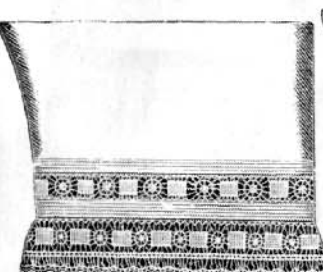

No. 187. Cambric, Medici lace inserting and edging, \$1.20.

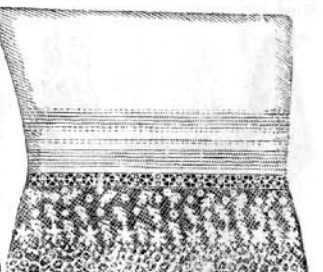

No. 189. Cambric, embroidered beading, ruffle of Platte lace, \$1.48.

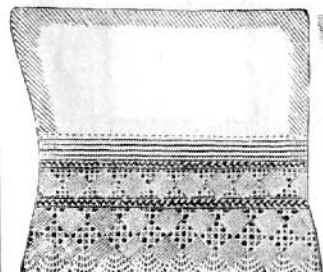

No. 191. Cambric, Torchon lace inserting and edging, \$1.25.

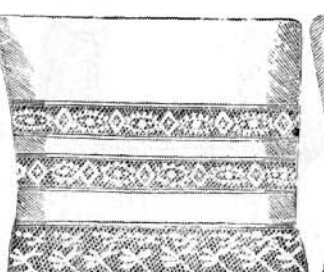

No. 193. Cambric, 20 lines wide, Valenciennes lace inserting and edging, lengths, 23, 25, 27 ins., 98c.

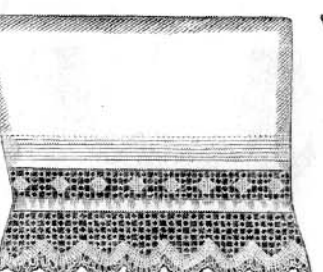

No. 195. Cambric, Smyrna lace inserting and edging, \$1.30.

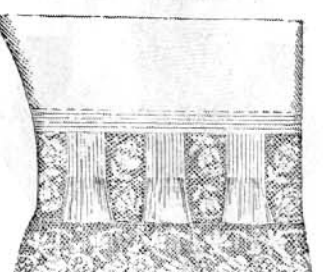

No. 197. Cambric, 30 inches wide, Platte lace inserting and edging, \$1.48; in Lawn, length 22 or 24 ins.

For descriptions of other styles of Drawers, see page 29.



# Ladies' Chemises.



No. 199. Muslin, Hamburg edging, 48c; superior quality, 65c.



No. 201. Muslin, Hamburg inserting and edging, 59c.

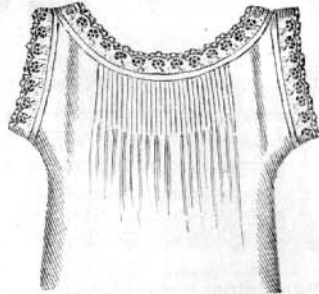

No. 203. Muslin, tucks and Hamburg edging, 69c.



No. 205. Muslin, Hamburg inserting and edging, 59c.



No. 207. Muslin, Hamburg inserting and edging, 85c.



No. 209. Muslin, tucks, herring-bone stitching, Hamburg edging, \$1.10.

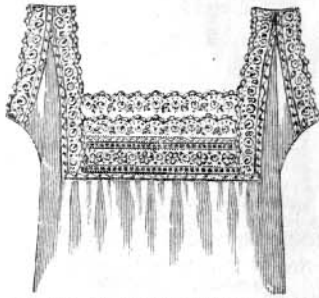

No. 211. Muslin, Hamburg inserting and edging, 98c.



No. 213. Cambric, Medici lace, \$1.18.

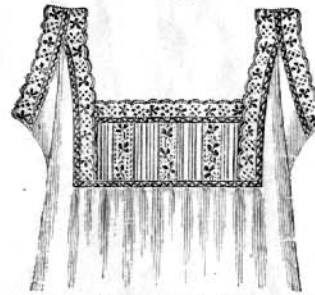

No. 215. Muslin, tucks, herring-bone stitching, Hamburg inserting and edging, 98c.



No. 219. Lawn, 45 inches long, Platte lace inserting and edging, \$1.83.

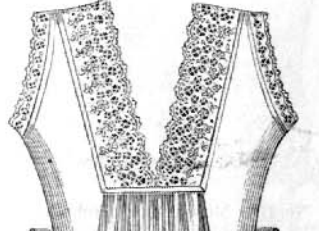

No. 221. Lawn, 45 inches long, nainsook edging, \$1.73.

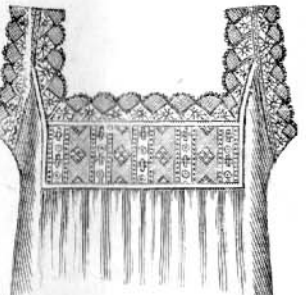

No. 223. Cambric, Torchon lace and Hamburg inserting, 89c.



No. 217. Cambric, Medici lace, 80c.

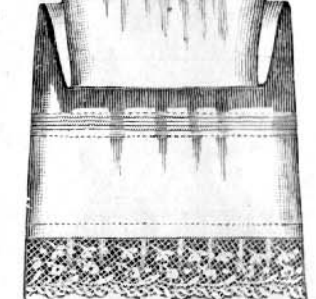

No. 225. Muslin or Cambric, Hamburg edging, \$1.39.



No. 227. Cambric, Torchon lace inserting and edging, \$1.08.

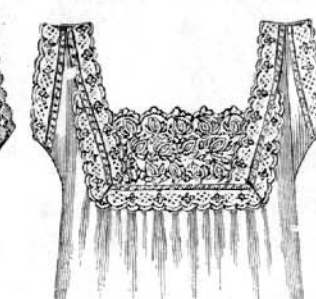

No. 229. Muslin or Cambric, Hamburg edging, \$1.23.



No. 231. Cambric, Medici lace, \$1.18.



No. 233. "Pride of West" Muslin, Hamburg inserting and edging, herring-bone stitching, \$1.48.

For descriptions of other styles of Chemises, see page 29.

# Ladies' House Waists and Dressing Sacques.

Bust Measure, 34, 36, 38, 40 inches.



No. 235. Eiderdown, colors garnet, gray, blue and cream, \$2.48.



No. 237. Striped Flannel, with contrasting color Fedora, feather stitching, \$6.50.



No. 239. Striped Jersey Waist, honeycombed, colors red and blue, black and gray, blue and white, \$2.98.



No. 241. Striped French Flannels, \$2.75.



No. 243. Flannel Waist, front and back plaited, \$3.98.



No. 245. Flannel, feather stitching, silk embroidered dots, colors cardinal, blue, and cream, \$5.98.



No. 247. Surah Silk, back tucked same as front, all colors; unlined, \$7.25; lined, \$8.50.



No. 249. Silk-embroidered Flannel, scalloped edge, colors cardinal, blue, and cream, \$6.75.

## COMBINATIONS—CORSET COVER and SKIRT, CORSET COVER and DRAWERS.

Bust (measure under the arm), 36, 38, 40, 42 inches.

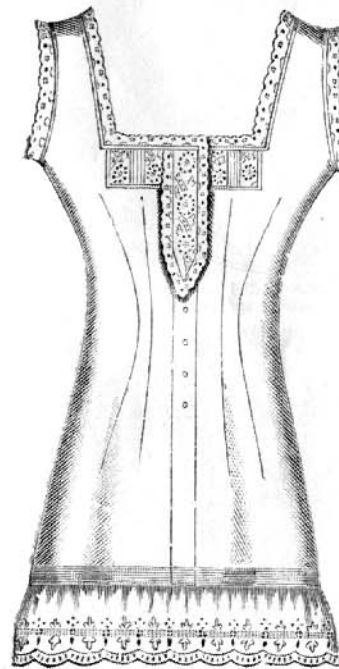

No. 251. Cambric, Hamburg inserting and edging, \$2.23.

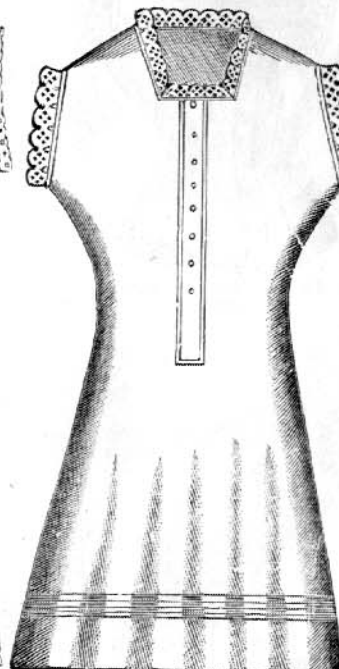

No. 253. Muslin, Hamburg edging, 98c; same, ruffle of Hamburg edging on skirt, \$1.25.

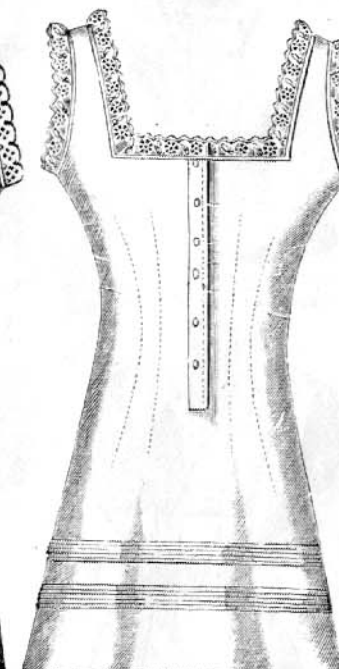

No. 255. Cambric, Hamburg edging, \$1.48.

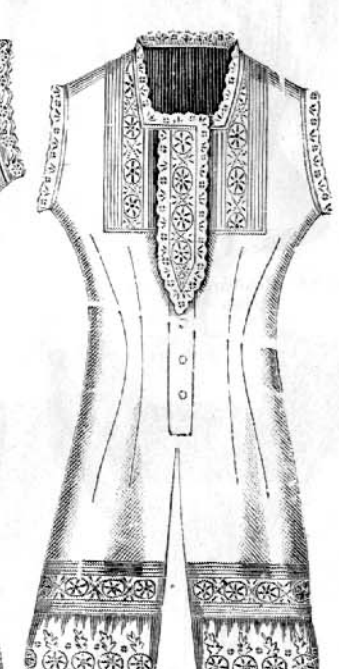

No. 257. Muslin, Hamburg inserting and edging, \$1.75; in Cambric, \$2.25.

For Descriptions of Other Styles of Dressing Sacques, see page 29.



# Ladies' Cambric Corset Covers.

Sizes in stock: Bust 34, 36, 38, 40 and 42 inches. (Order two inches more than bust measure.) Extra sizes: 44-inch bust, 32-inch waist; 46-inch bust, 34-inch waist, in Nos. 259, 263, 271, and 281.

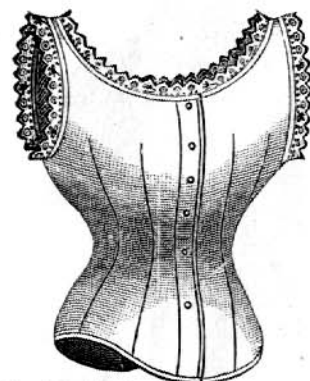

No. 259. Hamburg edging, 50c; in better quality, 71c.

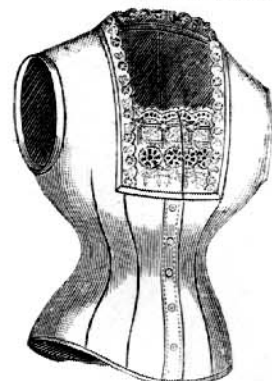

No. 261. Hamburg edging, 53c.

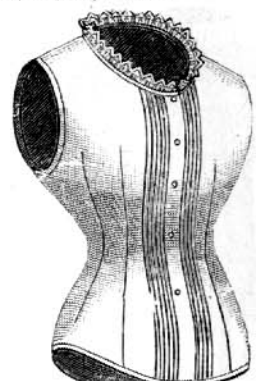

No. 263. Hamburg edging and tucks, 42c; without tucks, 35c.



No. 265. Torenou lace yoke, 85c.

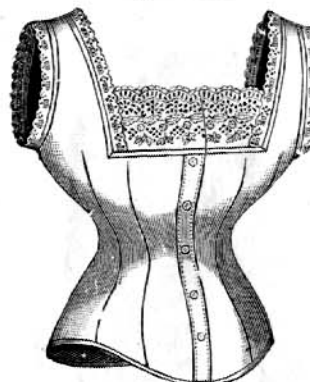

No. 267. Hamburg edging, 75c; back trimmed same as front, 98c.



No. 269. Hamburg inserting, edging and ribbon, 98c.

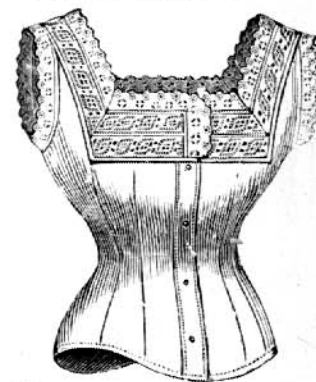

No. 271. Hamburg inserting and edging, \$1.25; with one inserting, 72c. High neck, one inserting, 98c.



No. 273. Hamburg embroidery and edging, 95c.

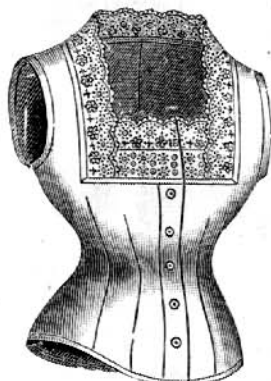

No. 275. Hamburg inserting and edging, \$1.10.



No. 277. Hamburg inserting and herring-bone stitching, \$1.10.

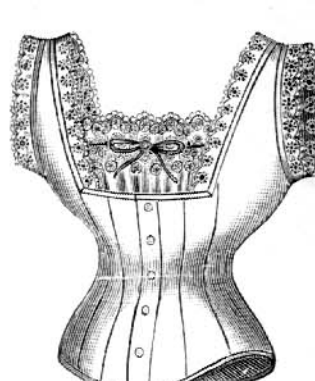

No. 279. Hamburg inserting and edging, \$1.21.



No. 281. Medici lace edging, with beading and ribbon, 98c.

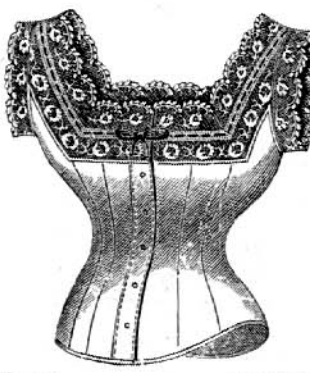

No. 283. Hamburg inserting, edging and ribbon, \$1.05. Same, of Medici lace, \$1.48.



No. 285. Hamburg and Torchon lace edging, \$1.85.

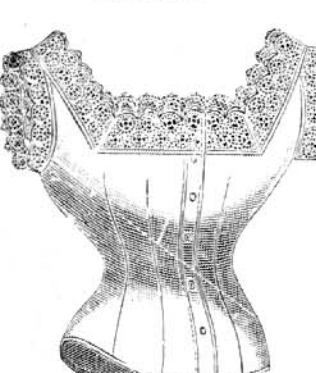

No. 287. Hamburg edging, \$1.15.

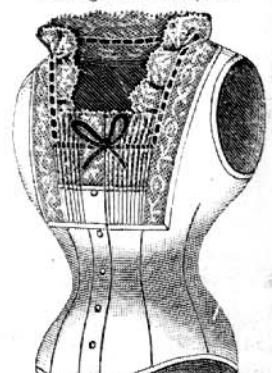

No. 289. Plaiting, Platte lace and ribbon, \$1.19; low neck, \$1.39.

# Nurses' Aprons, and Nurses' and Waitresses' Caps.



No. 291. Muslin, 48 inches wide, 25c; in Lawn, 38c; Gingham, no tucks, 35c; Cambric, 15 tucks, 52 inches wide, 67c.



No. 293. Lawn, reverse inserting, 75c; Lawn, row of Hamburg inserting, 50c.



No. 295. Lawn, three tucks, herring-bone stitching, 60c; in ladies size, 35c.



No. 297. Muslin, two clusters of tucks, Hamburg edging, 30c; in Cambric, 59c, 98c, \$1.35, 1.58.



No. 299. Hamburg edging, \$1.85.



No. 301. Lawn, Hamburg inserting herring-bone stitching, \$1.48.

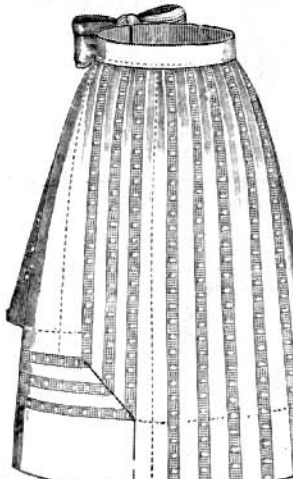

No. 303. Lawn, reverse inserting and tucks, \$1.65.



No. 305. Hemstitched embroidery, \$1.65.

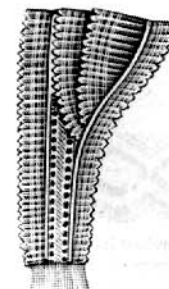

No. 307. Waitress's Cap, four ruffles, 21c.

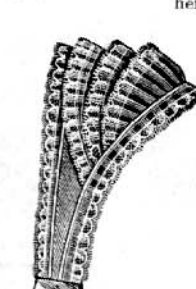

No. 309. Waitress's Cap, Valenciennes lace, 12c.

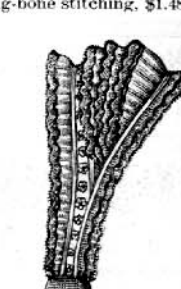

No. 311. Waitress's Cap, Valenciennes lace, 15c.



No. 313. Waitress's Cap, embroidered scalloped edges, 28c.

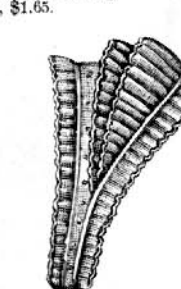

No. 315. Waitress's Cap, Swiss embroidered scalloped edges, 29c.

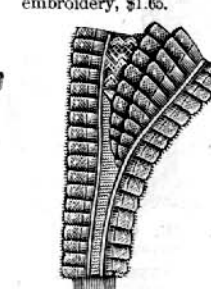

No. 317. Waitress's Cap, Valenciennes lace edging, 35c.

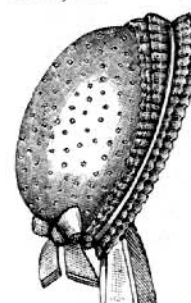

No. 319. Nurse's Cap, dotted Swiss embroidered scalloped edge, 31c.

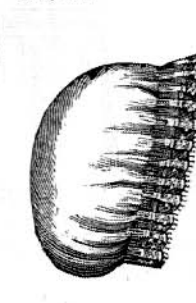

No. 321. Nurse's Cap, Valenciennes lace, 16c.



No. 323. Nurse's Cap, Valenciennes lace, 12c.

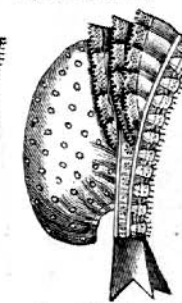

No. 325. Nurse's Cap, dotted Swiss Valenciennes lace, 16c.



No. 327. Nurse's Cap, Swiss embroidered scalloped edges, 48c.

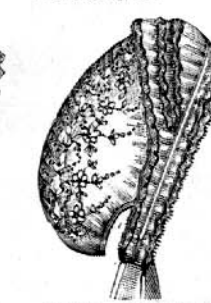

No. 329. Nurse's Cap, piece of embroidery, ruffles of Valenciennes lace, 59c.

For Descriptions of Ladies' Aprons, see page 29.



# Ladies' Walking Skirts.

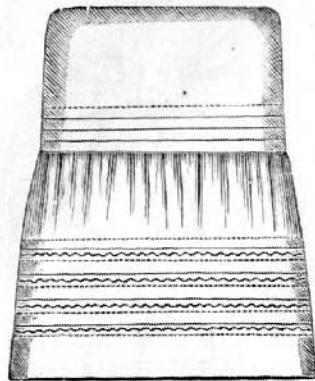

No. 331. Muslin, tucks and feather stitching, 98c.

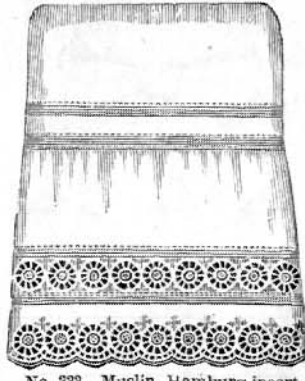

No. 333. Muslin, Hamburg inserting and edging, \$1.25; without inserting, 88c. Underskirt, 98c.



No. 335. Muslin, hemstitched embroidery, \$1.50.

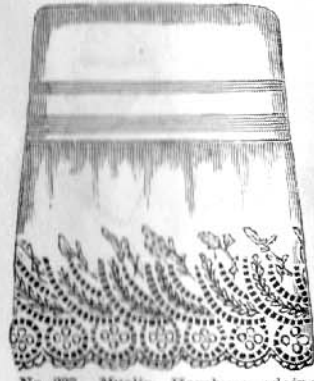

No. 337. Muslin, Hamburg edging, \$1.00; superior quality edging, \$1.08, 2.48, 2.98.



No. 339. Muslin, Hamburg edging, \$1.60; same, one ruffle, 98c.

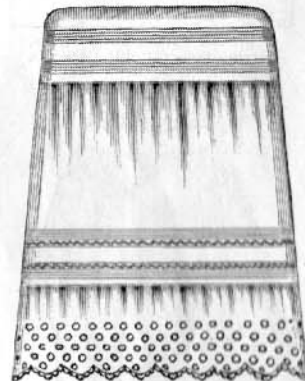

No. 341. Muslin, Tambour edging and feather stitching, \$1.00.

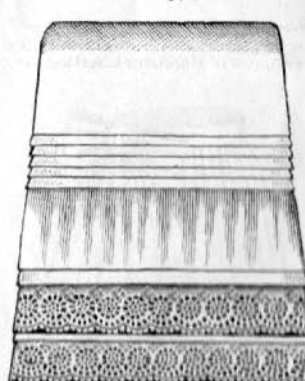

No. 343. Muslin, Hamburg edging, \$1.30.

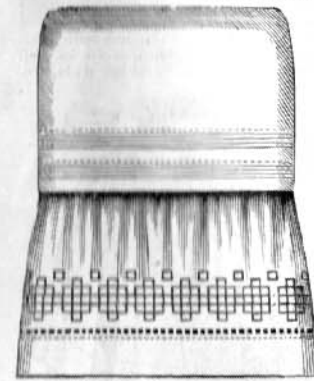

No. 345. Muslin, hemstitched embroidery, \$1.15.



No. 347. Cambric, Platte lace inserting and edging, \$1.98.

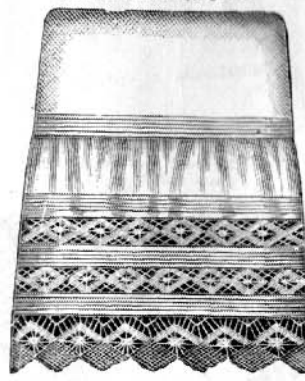

No. 349. Muslin, Torchon lace and tucks, \$1.39. With one inserting, 98c.

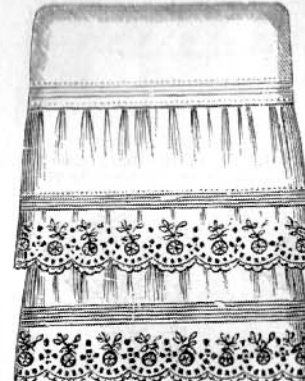

No. 351. Muslin, tucks and ruffle of Hamburg edging, \$1.39.

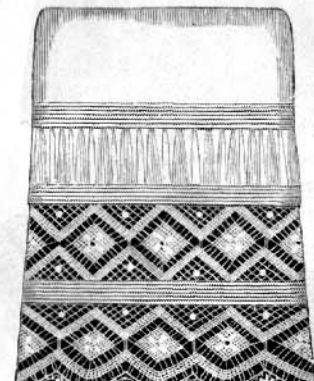

No. 353. Muslin, Torchon lace, \$1.48.



No. 355. Cambric, Platte lace inserting and edging, nainsook inserting, \$3.98.

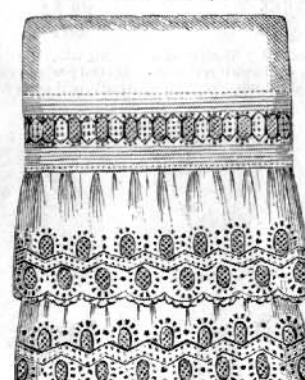

No. 357. Cambric, Hamburg inserting and edging, \$3.85.



No. 359. Cambric, Platte lace inserting and edging, nainsook inserting, \$2.85.



No. 361. Cambric, Platte lace inserting and edging, \$2.00. Underskirt of Cambric, \$1.75.

For descriptions of other styles of Skirts, see page 29.

# French Hand-made Percale Underwear.

Special attention is directed to the following illustrations of French Underwear, which represent a very small proportion of our large assortment. In addition we have at all times in stock a large number of more elaborate styles; of which we will give full descriptions upon application.



No. 363. Hand embroidered, \$1.39.

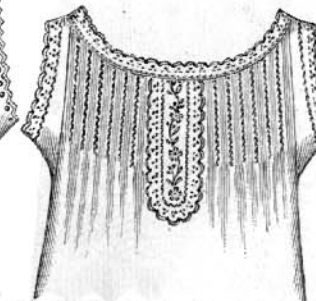

No. 365. Hand embroidered, feather stitching and tucks, 98c.



No. 367. Hand embroidered, insertings and tucks, 69c; five rows insertings, 98c.

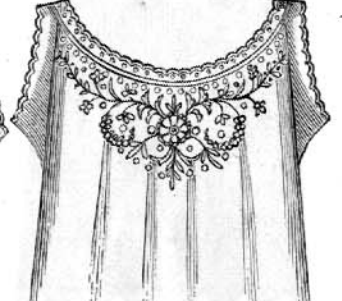

No. 369. Hand embroidered, 50c; finer and more elaborately embroidered, 65c, 89c, \$1.23.

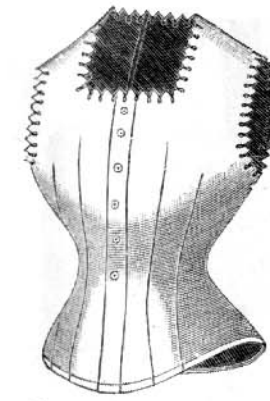

No. 371. Corset Cover, hand embroidered, 98c.

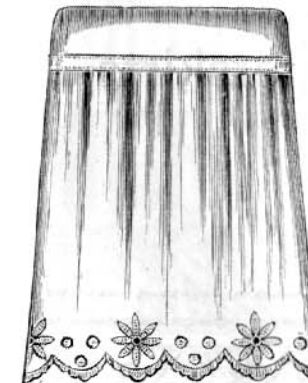

No. 373. Walking Skirt, hand emb'd, \$1.37; same with plain scallop, 72c.

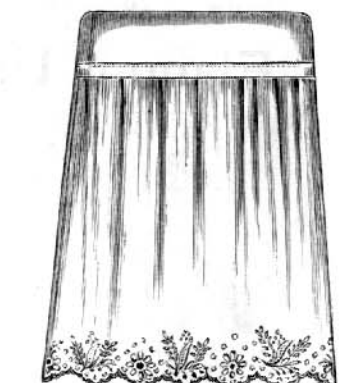

No. 375. Walking Skirt, hand embroidered, \$2.25.

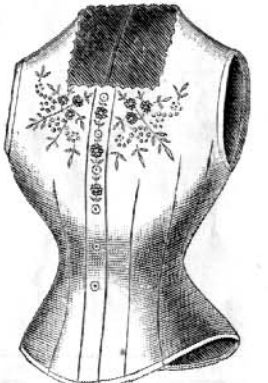

No. 377. Corset Cover, hand embroidered, 65c.

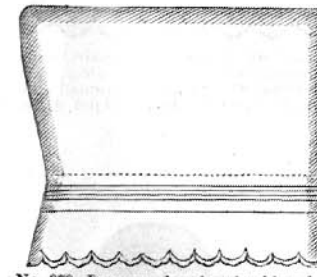

No. 379. Drawers, hand embroidered, 75c; same in underskirt, 85c.

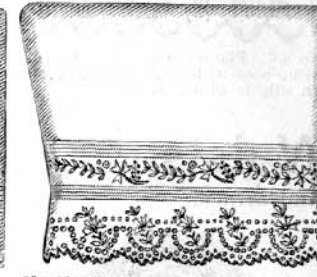

No. 381. Drawers, hand embroidered, \$1.18; same in underskirt, \$2.75. Drawers without inserting, 79c.

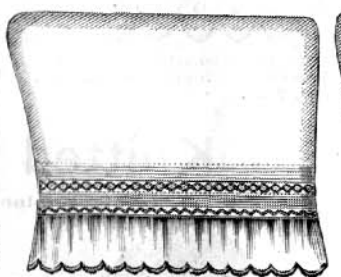

No. 383. Drawers, hand embroidered, feather stitching and tucks, \$1.00.

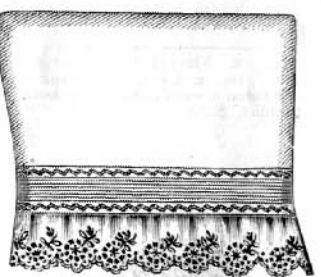

No. 385. Drawers, hand embroidered, feather stitching and tucks, \$1.75.

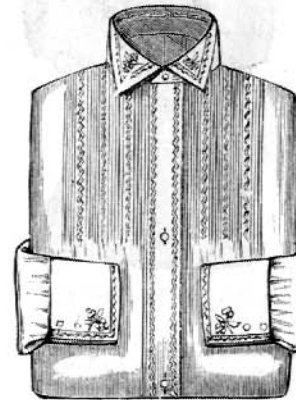

No. 387. Hand embroidered, feather stitching and tucks, \$1.45.



No. 389. Hand embroidered, \$2.98.



No. 391. Hand embroidered, tucks and feather stitching, \$1.85.



No. 393. Hand embroidered, 98c.

Also a complete assortment of Misses' Hand-made Underwear.



### Knitted Underskirts.



No. 395. Knitted Underskirt, fancy stripes. Lengths, 27 ins. 30 ins. 33 ins. \$1.89 2.15 2.45



No. 397. Knitted Underskirt, in blue, red, and white. Lengths, 27 ins. 30 ins. 33 ins. \$1.39 1.63 1.85 98c 1.15 1.25



No. 399. Knitted Underskirt, in white, pink, blue, and red. Lengths, 27 ins. 30 ins. 33 ins. \$1.75 2.00 2.25



No. 401. Knitted Underskirt, in white, pink, blue and red, \$1.48.

### Flannel Underskirts.

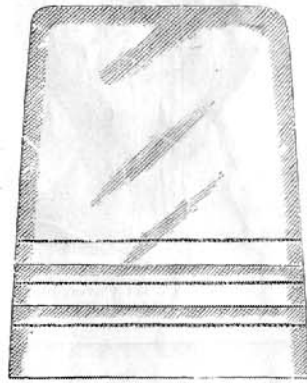

No. 403. Flannel Underskirt, in white, blue, and red, \$1.39; same, with three rows of silk herring-bone stitching, \$2.39.



No. 405. Flannel Underskirt, embroidered with silk, in white and red, \$2.59.

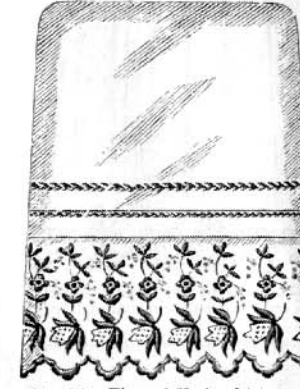

No. 407. Flannel Underskirt, tucks, herring-bone stitching, embroidered with silk, in white, \$4.98.

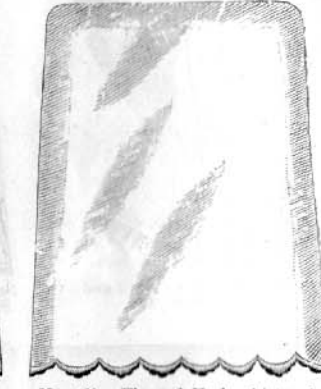

No. 409. Flannel Underskirt, edge embroidered with silk, in white, red, and blue, \$1.65; same, with small scallop, \$1.48; with scallop and dot, \$1.69.

### Knitted Waists.

In black, blue, and brown.



No. 411. Knitted Waist, 85c.



No. 413. Knitted Waist, \$1.48. Better quality, \$1.98.



No. 415. Knitted Waist, \$1.45. Better quality, \$1.93.



No. 417. Knitted Waist, \$1.80.

#### WORSTED HOODS AND NUBIAS.

- No. 419. Ladies' Knitted Caps.....48c, 50c, 75c, and 98c
- No. 421. Nubias, in white.....37c, 50c, 75c, and 98c
- No. 423. Sleighting Hoods.....48c, 75c, 98c, and \$1.19
- No. 425. Worsted Fascinators.....75c, 98c, and \$1.25

#### MISSES' KNITTED WAISTS.

In black, blue, and brown.

- No. 427. Knitted Waist Without Sleeves.....98c
- No. 429. " " " ".....\$1.10
- No. 431. " " " ".....1.10
- No. 433. " " With Sleeves.....\$1.95, 1.89, 1.49

### Fall and Winter Skirts.

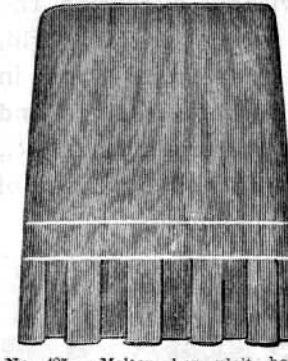

No. 435. Melton, box plait, band above, piped with color, 75c.

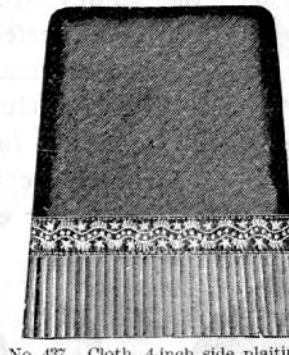

No. 437. Cloth, 4-inch side plaiting, fancy stitched band above, \$1.25.

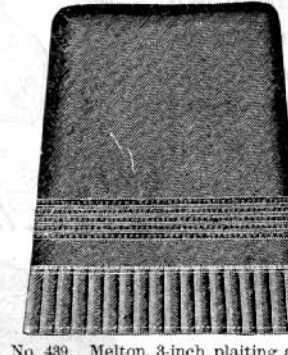

No. 439. Melton, 3-inch plaiting and 5 rows of colored braid above, 95c.

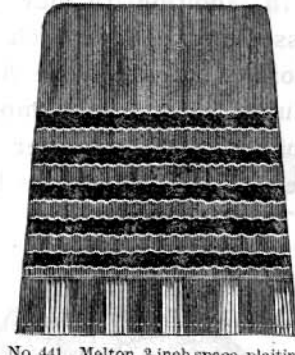

No. 441. Melton, 3-inch space plaiting, 5 rows velvet bands above and herring-bone stitching, \$1.19.



No. 443. Fine Flannel, 8-inch ruffle, embroidered with scallop and dot, \$2.98.

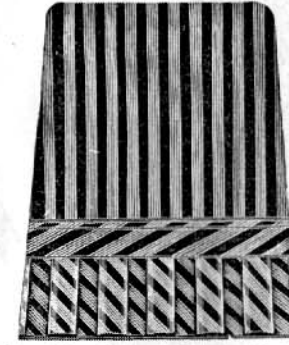

No. 445. Striped Mohair, Canton flannel lined, \$2.75.

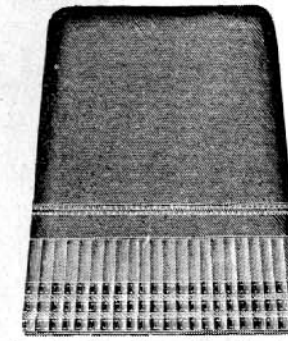

No. 447. Fine Flannel, in all colors, 5-inch side plaiting, with 3 rows of braid on plaiting, \$2.59.

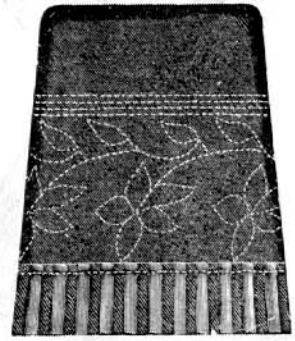

No. 449. Italian Cloth, 12-inch quilting, 5-inch side plaiting, with 3 rows of braid on plaiting, \$2.45; same, Satin bottom, \$4.50; entire skirt of Satin, with 15-in. quilt'g. \$6.50



No. 451. Sateen, 15-in. quilt'g, Canton flannel lined, 95c and \$1.15; Alpaca, \$1.98; Alpaca fancy quilting, \$2.48.

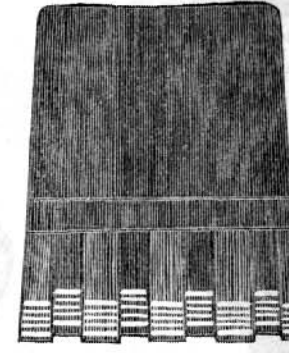

No. 453. Cloth, box plait, with 5 rows colored braid, band above, piped with color, \$1.48.

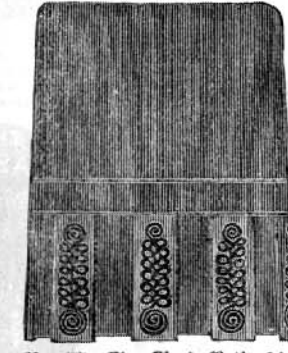

No. 455. Fine Black Cloth, 6-inch box plait, with panels of braid, \$3.25.

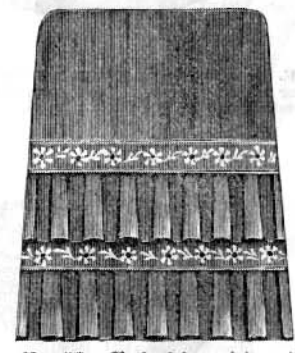

No. 457. Cloth, 2 box plaits, with fancy embroidery, \$1.48, same with 3 plaits, \$1.98.



No. 459. Entire Skirt of Satin with fancy quilting, 14 inches deep and bound with velvet, \$3.75.



No. 461. Alpaca, flannel lined, 7-inch ruffle, \$3.75.

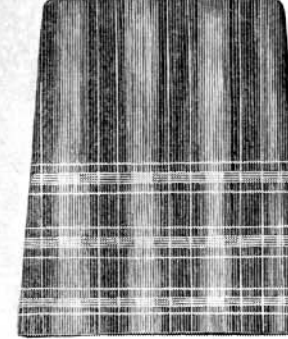

No. 463. Striped Flannel, with plaid border, \$1.45.



No. 465. Entire Skirt of Satin, with 15-inch fancy hand quilting, and bound with velvet, \$7.25.



# The Classique

In addition to our well-known assortment of French hand-made Corsets, of which we have the exclusive sales of the most desirable shapes, we now offer an entirely new Corset, which we have named "The Classique."



# Corsets.

They are without exception the most perfect fitting in the world, and are made by the best hands in Paris exclusively for ourselves, and in styles, form, materials used, etc., cannot be approached by those of any other establishment.



E. 13 inches long, double side steels, short hips, long waist with short bust gore, desirable for slender figure. \$7.25. Sizes, 18 to 26.



K. 14 inches long, double side steels, extra long tapering waist, high bust, in white and écreu Coutil, \$9.00; black Wool, \$12.00. Sizes, 18 to 26. Black and white Moiré, handsomely trimmed, \$19.50. Sizes, 18 to 24.



H. 13 1/2 inches long, double side steels, circular gore over hip, extra long waist; white, \$7.25. Sizes 18 to 30.  
Same style, in black Wool, \$9.00. Sizes 18 to 28. Granite Silk, in colors, \$15.50; in Brocade, \$31.50. Sizes, 18 to 24.  
G. Same style, in white and écreu, cut décolleté. Sizes, 18 to 30, \$7.25.



C. 13 1/2 inches long, double side steels, low bust, with tapering waist; very desirable for stout or medium figures, in white Coutil, \$6.00; black, rose vieux and blue, \$8.75. Black and white, sizes 18 to 30; in colors, 18 to 26.



O. Brocade, 15 inches long, double side steels, low bust, long waist, very long over the hips, with circular gore; desirable for stout or medium figures, \$35.00. Sizes, 19 to 24.  
Same style, in black Wool, with spoon steel, \$13.50; same style, in white Coutil, \$9.00. Sizes, 20 to 30.



B. White Coutil, 13 1/4 inches long, double side steels, short over hips, very long, tapering waist, \$5.75.  
Same style, 12 inches long, low bust, \$5.50. Sizes, 18 to 26.

We continue to offer the best and most desirable styles of the Celebrated C. P. and P. D. makes of French Hand-made Corsets, of which we are the largest importers in the U. S. Styles illustrated are exclusively our own, and shapes will be found far superior to any Corsets imported.

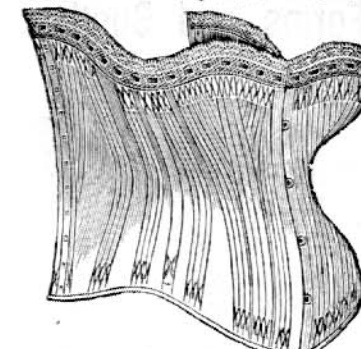

The Viscountess C.P. French Sateen, thoroughly boned, double side steels, each bone stitched with silk, white, pink, blue, sizes 18 to 28, \$2.85. Black Sateen, \$3.10.



The Camille P. D. French Sateen, white and drab, 14 inches long, silk stitched, with double side steels, long waist, high bust, sizes 18 to 26, \$2.75.

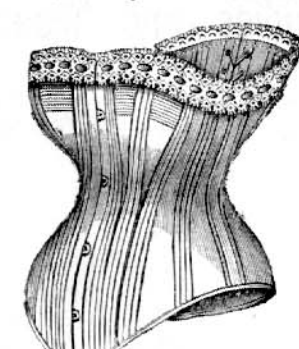

The Sadie P. D. French Sateen, heavily boned, corded bust, side steels, in blue, black, and white, sizes 18 to 26, \$1.91.

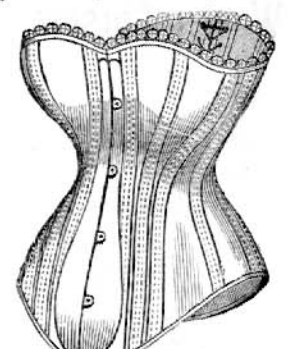

The Rival C.P. French Coutil, low bust, 12 inches long, double side steels, sizes 18 to 32, \$1.70.

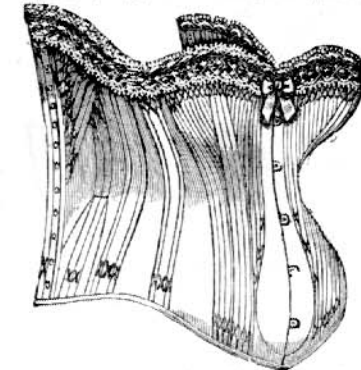

The Linda C.P. French Coutil, 16 inches long, heavily boned, 3 side steels, low bust, drab and white, sizes 19 to 32, \$5.25. Black Sateen, \$6.25.



The Lahore. Fine French Coutil, 13 inches long, low bust, very desirable for stout figure, spoon steel, double side steels, white and gray, sizes 22 to 30, \$5.00.

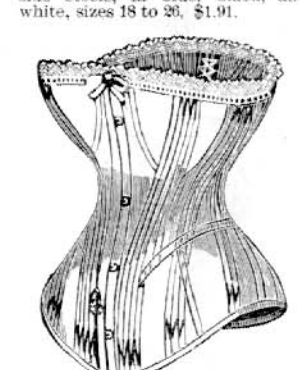

No. 6568. French Coutil, 13 1/2 inches long, high bust, long tapering waist, for slight or medium figure, sizes 18 to 26, \$5.00.

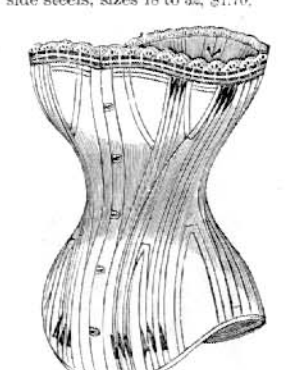

The Lakmé C.P. 14 inches long, extra long waist, high bust, very desirable for slender or medium figure. White and Gray Coutil, 18 to 25, \$4.25.

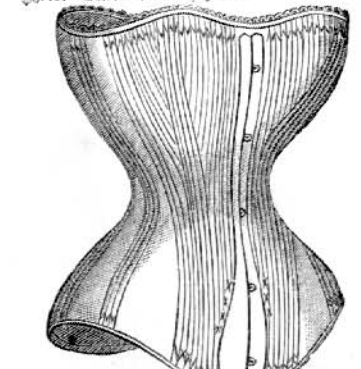

The Elysée C.P. French Coutil, heavily boned, double side steels, extra length, low bust, in white and gray, sizes 18 to 30, \$2.70.

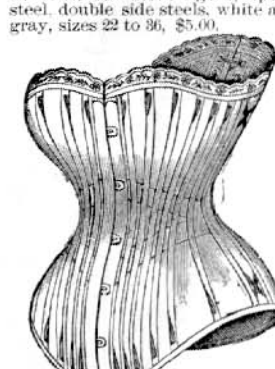

The Constant P. D. French Coutil, in gray and white, heavily boned, double side steels, extra long waist, sizes 18 to 26, \$2.25.

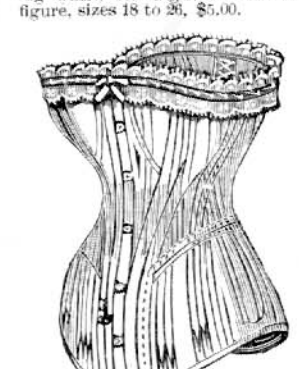

No. 6569. Fine French Coutil, 14 inches long, very heavily boned, 3 side steels, very desirable for medium or stout figures, sizes from 21 to 32, \$7.00.  
Same style, in Black Wool, \$8.90.

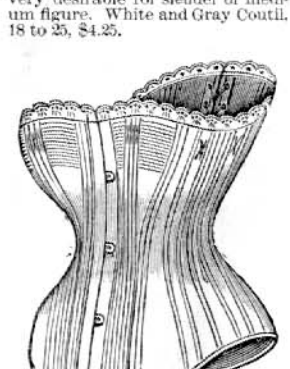

The Alpha. French Coutil, in white and drab, double side steels, 13 inches long, sizes 18 to 30, \$1.75.  
Same style, in Nursing, \$2.10.

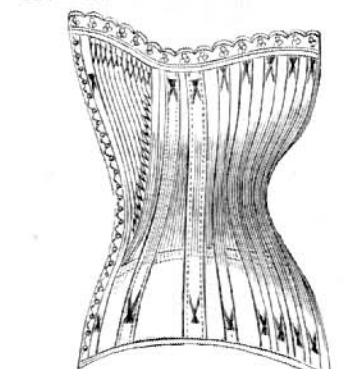

The Venus C.P. French Sateen, 13 1/2 inches long, very long waist, high bust, double side steels, in white, blue, and gray, \$2.75; in black, \$3.00.

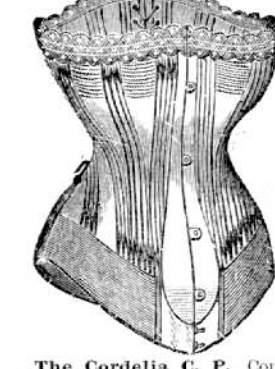

The Cordelia C.P. Coutil, thoroughly boned, broad band of webbing to encircle the hips, broad clasps and side steels, low bust, specially adapted for stout ladies, sizes 20 to 36, \$3.00.

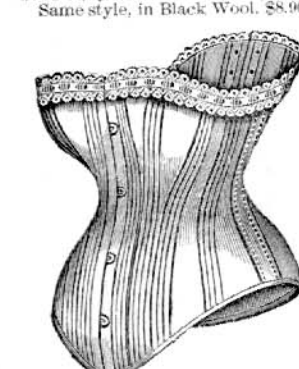

The Lucille P. D. French Coutil, 13 inches long, heavily boned, double side steels, white and drab, sizes 18 to 30, \$1.38.

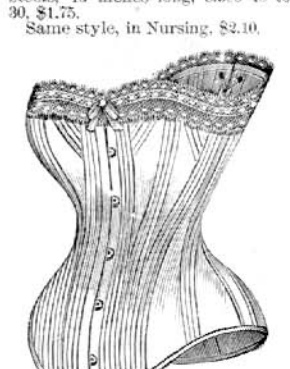

The Marguerite C.P. White and Drab Coutil, 13 ins. long, \$1.50.



### Woven Corsets, Ladies' and Misses' Waists, Dress Forms and Bustles.

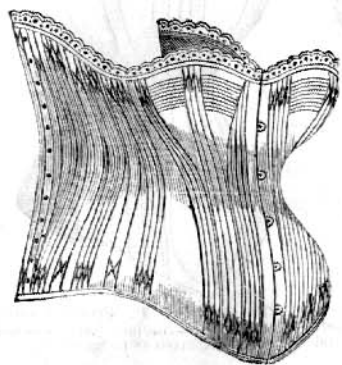

**Exhibition C. P. Coutil, ex. long,** double side steels, heavily boned, stitched top and bottom with silk, corded bust, long waist, low bust, sizes 18 to 28, \$3.00.

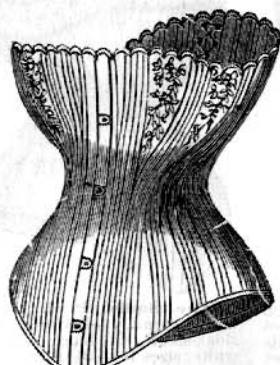

**The Broadway Corset.** White and Drab French Woven, sizes 18 to 28, 60c.

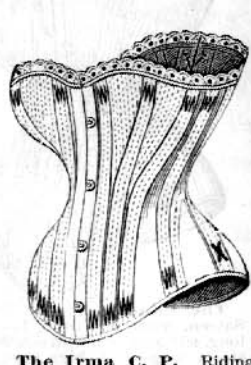

**The Irma C. P. Riding Corset.** French Sateen, 11 1/2 inches long, side steels, sizes 18 to 26, in white and blue, \$2.25. Same, in black, \$2.50.

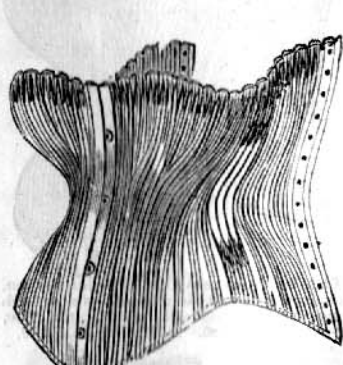

**The Nora.** French Woven, extra long waist, double bones over hips, each bone stitc'd with silk, sizes 18 to 28, \$1.35.

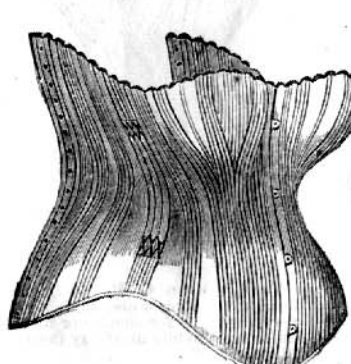

**The Nettie.** French Woven double hip bone, long waist, stitched with silk, sizes 18 to 28, \$1.00.

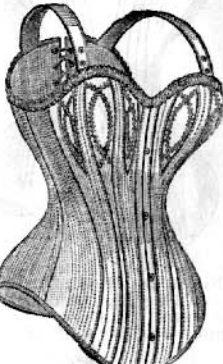

**Dr. Warner's Health,** sizes 18 to 30, \$1.25; Nursing, \$1.25. 333. Coraline, colored and white, \$1.00. 444. Coraline, colored and white, \$1.25.

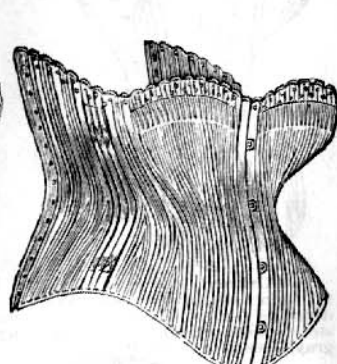

**The Creole.** French Woven, 11 1/2 ins. long, double side bones, each bone silk stitched, sizes 18 to 30, \$1.25.

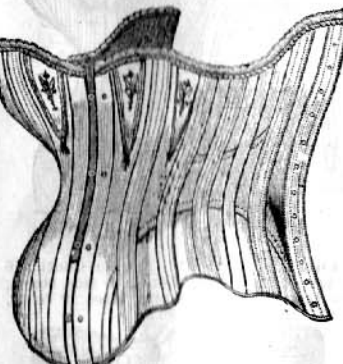

**The R. H. Thompson.** Glove Fitting, sizes 18 to 32, \$1.00; G, \$1.25; E, \$1.50; sizes over 32, 25c extra. Young Lady, sizes 18 to 28, 75c.

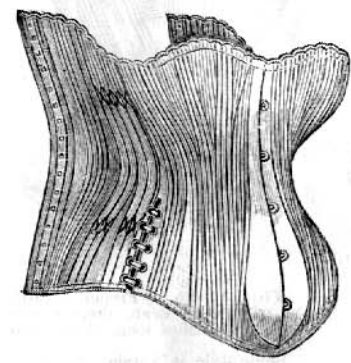

**The Graphic.** French Woven, extra long, laced on hips, sizes 18 to 34, \$1.48.

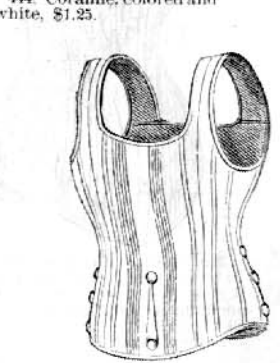

**The Pet.** Child's Waist, sizes 20 to 28 inches, 25c. Heavier corded, sizes 20 to 30 inches, 35c.

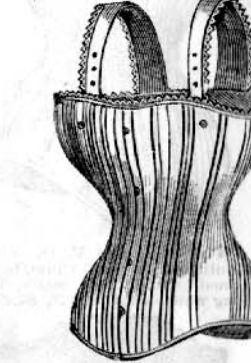

**The Pearl.** Misses' Cor set, steels in front, white and drab, sizes 18 to 28, 45c.



**The Vera.** Ladies' Waist, sizes 18 to 30, \$1.50; same style for misses, 75c; young ladies, \$1.00.

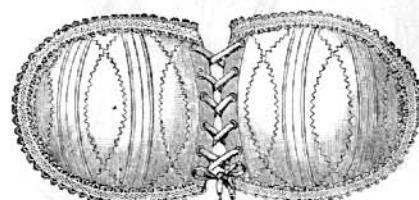

Tampico Pad, 35c; smaller size, 25c.



French Haircloth Bustle, 3-puff, 45c; 4-puff, 59c.



**The Nadjy.** Muslin Bustle, very small; springs can be taken out to be laundered, 35c.



Spring Pad, 38c. Curled Hair Pad, 15c.

### Misses' and Children's Underwear.

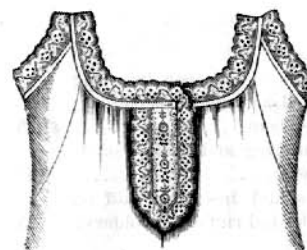

No. 2. Muslin, Hamburg edging and insertion. Length, 23 in. Band, 32 in. Price, 42c. " 28 " " 34 " " 45c. " 32 " " 36 " " 48c. " 36 " " 38 " " 52c.

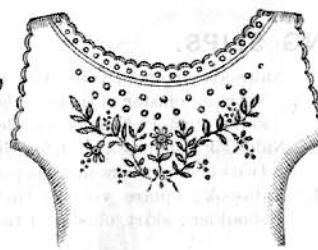

No. 6. French Percale, hand emb'd Length, 22 in. Band, 32 in. Price, 65c. " 27 " " 34 " " 65c. " 31 " " 36 " " 65c. " 35 " " 38 " " 65c.

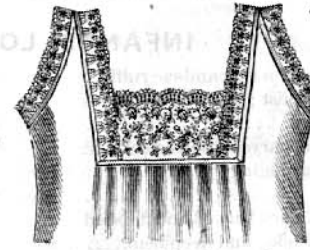

No. 8. Muslin, Hamburg edging. Length, 32 in. Band, 34 in. Price, 65c. " 34 " " 36 " " 65c. " 38 " " 38 " " 65c. No. 10. Same as No. 217, page 34, 75c.



No. 12. Corset Cover, Bust, 28, 30, 32, inches, 55c. No. 14. Round or Pompadour neck, with Hamburg edging, 35c. No. 16. Same as No. 267, page 36, 75c. No. 18. Same as No. 277, page 36, \$1.10. No. 20. Same as No. 273, page 36, 95c.

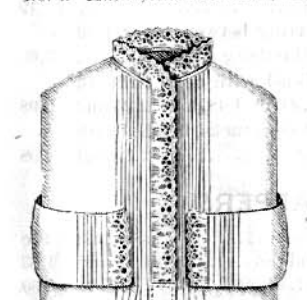

No. 22. Muslin, Hamburg edging. Length, 24 inches. Price, 45c. " 28 " " 49c. " 32 " " 53c. " 37 " " 58c. " 42 " " 60c. " 46 " " 66c. " 52 " " 77c.



No. 24. Muslin tucks, Hamburg inserting and edging. Length, 37 inches. Price, 95c. " 42 " " 95c. " 46 " " 98c. " 52 " " 98c.

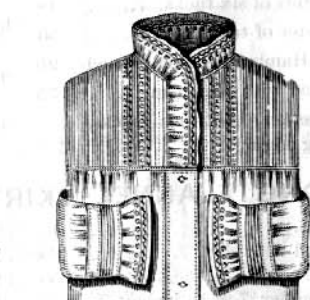

No. 26. Muslin, hemstitched, inserting and edging. Length, 32 inches. Price, \$1.05. " 37 " " 1.10. " 42 " " 1.15. " 46 " " 1.20. " 52 " " 1.25.



No. 28. French Percale, hand-made. Length, 24 inches. Price, \$1.30. " 28 " " 1.30. " 32 " " 1.39. " 37 " " 1.50. " 42 " " 1.59. " 46 " " 1.69. " 52 " " 1.79.

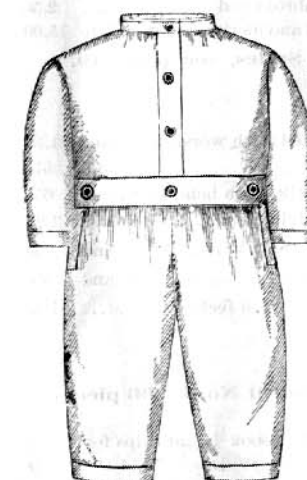

No. 30. Canton Flannel Night-Drawers. Length, inches, 30 34 38 42 46. Price, 67c 77c 77c 87c 97c. No. 32. With Feet, 78c 88c 95c.

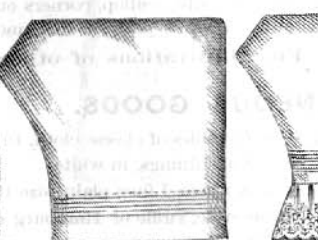

No. 34. Muslin, cluster of tucks and hem. In Pride of West Muslin. Length, Price. 9 inches, 14c. 10 " 17c. 12 " 20c. 14 " 22c. 16 " 26c. 18 " 30c. 20 " 32c. 23 " 34c. 25 " 36c. 26c. 27c. 28c. 29c. 31c. 33c. 35c. 37c. 42c. 44c. 47c. 49c. 17c. 17c. 20c. 23c. 25c. 32c. 36c. 37c. 39c. 40c. 48c. 46c. 49c. 53c. 56c. 59c. 63c. 67c. 71c.

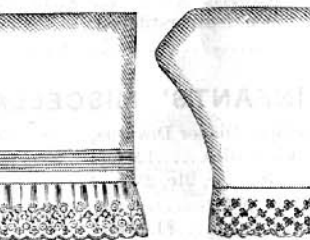

No. 36. Muslin, Hamburg edging and tucks. With Cambric ruffle, In Pride of West Muslin. Price, 48c. 48c. 58c. 58c. 69c. 69c. 79c. 79c. 89c. 89c. 98c. 98c. 1.05. 1.17. 1.25. 1.37. 48c. 48c. 58c. 58c. 69c. 69c. 79c. 79c. 89c. 89c.

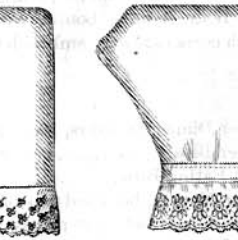

No. 38. French Percale, hand-embroidered. With scalloped edge. Price, 48c. 48c. 58c. 58c. 69c. 69c. 79c. 79c. 89c. 89c. 98c. 98c. 1.05. 1.17. 1.25. 1.37. 48c. 48c. 58c. 58c. 69c. 69c. 79c. 79c. 89c. 89c.



No. 40. Canton Flannel. Embroidered ruffle. With Cambric ruffle. Price, 45c. 45c. 50c. 50c. 55c. 55c. 61c. 61c. 68c. 68c. 75c. 75c. 82c. 82c. 89c. 89c.

#### BODY WAISTS.

No. 42. Twilled Jean Skirt or Drawer Waists; length, 9 1/2, 10, 11 inches. Price, 27c. No. 44. Muslin, same as No. 42, trimmed with ruffle of Hamburg edging. Price, 37c.

#### MISSES' MUSLIN SKIRTS.

	Length, without band	12 in.	14 1/2 in.	17 in.	19 1/2 in.	22 in.	25 in.	28 in.
No. 46	Short Skirt, without waist; hem and cluster of tucks	21c.	23c.	25c.	29c.	33c.	35c.	38c.
No. 48	Short Skirt, without waist; ruffle of Hamburg edging	45c.	48c.	50c.	57c.	59c.	63c.	68c.
No. 50	Hand-made Short Skirt, without waist; percale, hand-embroidered scallops	69c.	75c.	85c.	98c.	\$1.10	\$1.20	\$1.30
No. 52	Skirt, deep hem, 5 one-inch tucks; lengths, 31, 33, and 35 inches	55c.						
No. 54	Skirt, tucks and tucked ruffle, lengths, 31, 33, and 35 inches	55c.						
No. 56	Skirt, 5 tucks, ruffle of Hamburg edging, lengths, 31, 33, and 35 inches	85c.						
No. 58	Skirt, same as No. 349, page 38; lengths, 31, 33, and 35 inches	\$1.39						
No. 60	Skirt, same as No. 339, page 38; lengths, 31, 33, and 35 inches	1.69						

#### MISSES' FLANNEL SKIRTS.

No. 62	Gilbert's Flannel; deep hem, stitched with silk.	Length, 12 in.	14 in.	16 in.	19 in.	22 in.	24 in.
		Price, 59c.	65c.	72c.	79c.	87c.	95c.
No. 64	Embroidered edge	94c.	\$1.00	1.10	1.30	1.40	—
No. 66	Gilbert's Flannel; two tucks, stitched with silk.	Length, 12 in.	14 in.	16 in.	19 in.	22 in.	24 in.
		Price, 79c.	85c.	93c.	98c.	\$1.10	1.18

#### MISSES' HAND-MADE FRENCH UNDERWEAR.

In addition to styles described, a complete assortment of Chemises, Drawers, Gowns, Skirts, and Corset Covers, in various styles and all sizes, trimmed with Hand-made and Hamburg Embroideries, constantly on hand.



# Infants' Wear.

## INFANTS' LONG SLIPS.

- 68. Cambric; neck and sleeves trimmed with cambric ruffle... 31c
- 70. Cambric; three box-plaits to waist; neck and sleeves trimmed with Hamburg edging... 42c
- 72. Cambric; entire front of broad and narrow tucks, neck and sleeves trimmed with Hamburg edging... 58c
- 74. Nainsook; same as No. 72... 82c
- 76. Cambric; circular yoke, front and back tucked and finished with Hamburg edging; skirt, tucks, and deep hem... 89c
- 78. Nainsook; same as No. 76... \$1.15

- 80. Nainsook; pointed yoke, five rows of nainsook inserting between cluster of tucks, finished with nainsook edging; skirt, cluster of tucks, and deep hem... \$1.45
- 82. Nainsook; short waist of fine inserting and tucks; skirt, two clusters tucks and deep hem... 1.67
- 84. Nainsook; square yoke of tucks and inserting, puff on shoulder; skirt, cluster of tucks and ruffle embroidery... 2.25

For Illustrations of other Styles, see page 47.

## INFANTS' LONG SKIRTS.

- 86. Cambric; deep hem and cluster of tucks above... 39c
- 88. Cambric; deep hem and two clusters of six tucks... 48c
- 90. Cambric; cambric ruffle and cluster of tucks above... 50c
- 92. Cambric; cluster of tucks, ruffle of Hamburg edging, 65c and 91c
- 94. Nainsook; cluster of tucks, finished with deep hem... 72c
- 96. Cambric; row of Hamburg inserting between tucks, finished with ruffle of Hamburg edging... \$1.15

- 98. Nainsook; deep hemstitched hem; two clusters of tucks, with feather stitching between... \$ 1.19
- 100. Nainsook; row of Hamburg inserting between cluster of tucks, trimmed with ruffle of Hamburg edging... 1.66
- 102. Nainsook; cluster of tucks, finished with deep ruffle of nainsook edging... \$1.19, 1.48, 1.98, 2.25 and 2.98
- 104. Nainsook; nainsook inserting between tucks, finished with a deep ruffle of nainsook edging... \$2.39 and 2.98

## INFANTS' LONG FLANNEL SKIRTS, BANDS AND WRAPPERS.

- 106. Flannel Bands, with silk stitching... 13c
- 108. Flannel Bands, extra wide, stitched with silk... 20c
- 110. Worsted Bands... 25c, 35c, and 50c
- 112. Worsted Bands, with strap on shoulder, 7 to 11 inches... 55c
- 114. Barrow Coats, with flannel yoke... 89c
- 116. Barrow Coats, superior flannel, featherstitched... \$1.19

- 118. Skirt, deep hem, stitched with silk... 85c and 95c
- 120. Skirt, silk embroidered scallop and dot... \$1.35 and 1.63
- 122. Skirts, more elaborate patterns... \$1.89, 2.10, 2.48, 2.75 to 6.50
- 124. Wrappers in white flannel... \$1.69, 1.95, 2.65 to 7.50
- 126. Striped flannel wrappers, assorted colors... \$1.45 and 1.75

For Illustrations of other Styles, see page 48.

## INFANTS' FLANNEL AND MERINO SHAWLS.

- 128. Flannel, with silk binding... 72c
- 130. Flannel, silk embroidered, scalloped edge... \$1.15
- 132. Fine cream flannel, bound with ribbon featherstitched, both corners neatly embroidered... 2.75

- 134. Merino; silk embroidered, scalloped edge... \$1.93
- 136. Merino; silk, scallop, corners embroidered... 2.50
- 138. More elaborate patterns in flannel and merino... \$2.98, 3.65 to 15.00

For Illustrations of other Styles, see page 49.

## INFANTS' MISCELLANEOUS GOODS.

- 140. Rubber Diaper Drawers, 19c. Stockinet Diaper Drawers, 48c
- 142. Rubber Bibs... 9c. Stockinet Bibs... 12c and 25c
- 144. Linen Eating Bibs... 10c, 15c, 21c, 25c and 39c
- 146. Cotton Diapers, hemmed sets of 8 or 10 pieces... 84c
- 148. Linen Diapers, set of 10 pieces, small size... \$1.40 and 1.98
- 150. Linen Diapers, set of 8 pieces, large size... \$1.95 and 2.25
- 152. Willow Baskets, untrimmed 50c, on stands... 1.95
- 154. Stockinet Sheets, 3 sizes... 50c, 83c and 1.25

- 156. Comfortables of cheese cloth, tufted with worsted, 98c and \$1.39
- 158. Silk Cap Linings, in white... 35c and 57c
- 160. Pillow Cases, Linen plain, size 16x19, with hem, each... 65c
- 162. Same style, ruffle of Hamburg edging, each... \$1.69 and 2.25
- 164. Shetland Veils, 17c, 25c, 35c, 47c. Silk Veils... 59c and 75c
- 166. Worsted Knee Leggings, white... 59c and 65c
- 168. Worsted Drawer Leggings, \$1.20. With feet... \$1.25

## INFANTS' OUTFITS.

### Outfit No. 1. 43 pieces.

- 4 Cambric Night Slips for... \$1.24
- 4 " Morning " " 2.02
- 2 " Dresses " " 2.14
- 3 " Skirts " " 1.17
- 3 Flannel " " 2.91
- 3 " Barrows " " 1.35
- 4 " Bands " " 56
- 6 Shirts " " 78
- 3 Bootees " " 39
- 6 Bibs " " 42
- 1 Rubber Diaper " " 19
- 1 Set Cotton Diaper " " 89
- 1 Flannel Shawl " " 74
- 1 Hand-made Sacque " " 45
- 1 Basket " " 3.50

\$18.75

### Outfit No. 2. 53 pieces.

- 6 Cambric Night Slips for... \$2.19
- 6 " Morning " " 3.98
- 2 Nainsook Dresses " " 3.15
- 2 Cambric Skirts " " 87
- 2 Nainsook Skirts " " 2.67
- 3 Flannel Skirts " " 3.11
- 4 " Barrows " " 1.92
- 6 " Bands " " 84
- 6 Cambric Shirts " " 78
- 4 Worsted Bootees " " 57
- 6 Bibs " " 46
- 1 Flannel Wrapper " " 1.25
- 1 Flannel Shawl " " 74
- 2 Sets Cotton Diapers " " 1.78
- 1 Rubber Diaper " " 19
- 1 Basket " " 3.50

\$28.00

### Outfit No. 3. 58 pieces.

- 6 Cambric Night Slips for... \$2.40
- 6 Nainsook Day " " 5.36
- 3 " Dresses " " 6.48
- 4 " Skirts " " 3.98
- 4 Flannel Skirts " " 4.28
- 4 " Barrows " " 2.32
- 6 " Bands " " 1.06
- 1 " Shawl " " 1.17
- 2 " Wrappers " " 2.60
- 4 Worsted Shirts " " 1.52
- 4 " Bootees " " 72
- 2 " Sacques " " 1.58
- 6 Bibs " " 78
- 3 Sets of Cotton Diapers " " 2.67
- 1 Stockinet Sheet " " 50
- 1 Bath Robe " " 1.45
- 1 Basket " " 4.98

\$43.85

### Outfit No. 4. 66 pieces.

- 6 Nainsook Night Slips for... \$4.56
- 6 " Day " " 6.19
- 6 " Dresses " " 13.92
- 6 " Skirts " " 6.55
- 5 Flannel Skirts " " 7.19
- 4 " Barrows " " 2.44
- 6 " Bands " " 1.44
- 2 " Wrappers " " 4.34
- 1 " Shawl " " 1.48
- 4 Worsted Bootees " " 1.28
- 2 Worsted Sacques " " 1.78
- 4 Cashmere Shirts " " 2.60
- 6 Bibs " " 1.32
- 1 Stockinet Sheet " " 50
- 1 " Diaper " " 48
- 3 Sets Linen " " 4.75
- 1 Bath Robe " " 1.45
- 1 Tufted Wrapper " " 1.20
- 1 Basket " " 6.50

\$69.97

# Infants' Long Slips and Dresses.

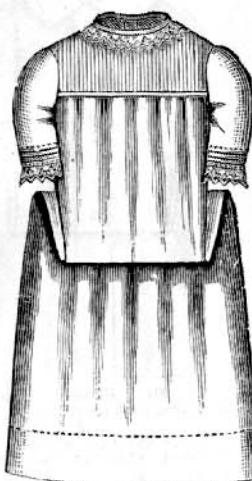

No. 172. Cambric, tucks trimmed with Hamburg edging, 47c.



No. 174. Nainsook, yoke of nainsook embroidery, 79c.

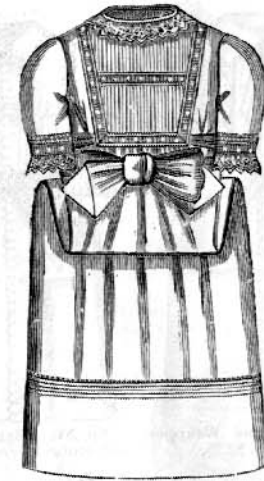

No. 176. Nainsook, short waist, fine tuck and nainsook inserting, \$1.15.

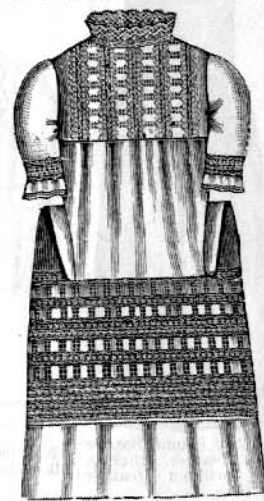

No. 178. Lawn, short waist and skirt of reverse inserting, \$1.10.

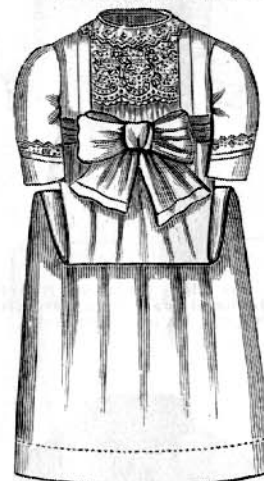

No. 180. Cambric, Hamburg edging, 59c.

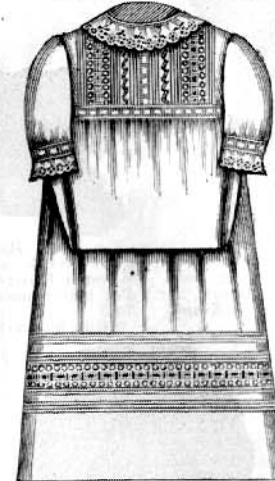

No. 182. Nainsook, nainsook inserting and feather stitching, \$2.48.

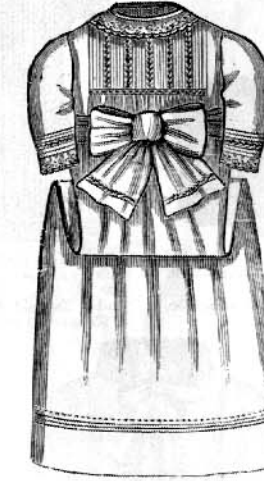

No. 184. Nainsook, yoke clusters of tucks and feather stitching, \$1.15.



No. 186. Nainsook, nainsook inserting and edging, \$1.45.



No. 188. Nainsook, nainsook inserting and edging, herringbone stitching, \$2.75.



No. 190. Nainsook, skirt of hemstitched embroidery, short waist and feather stitching, \$4.25.

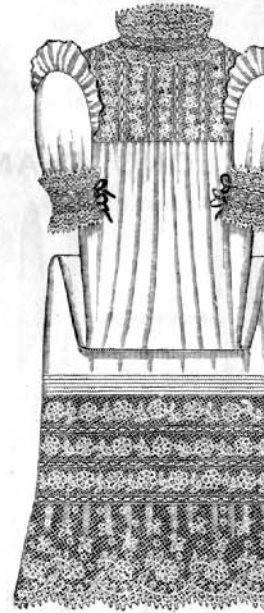

No. 192. French nainsook, Platte lace inserting, edging and beading, with ribbon through, \$5.69.

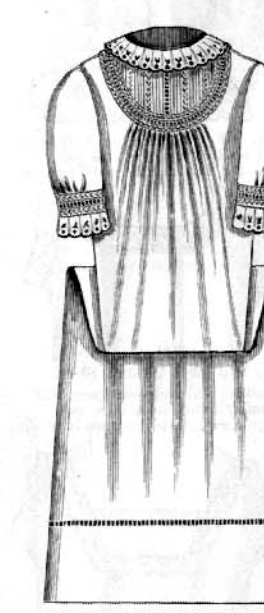

No. 194. Nainsook, nainsook inserting and feather stitching, \$2.48.

For descriptions of other styles of Long Slips, see page 46.



### Infants' Wrappers and Barrow Coats.

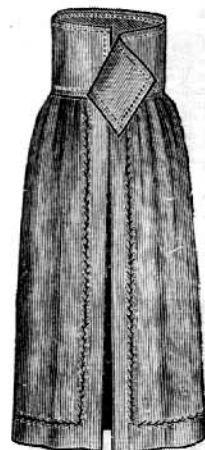

No. 196. Flannel Barrow Coat, feather stitched, 70c; without feather stitching, 50c.



No. 198. Flannel Wrapper, silk-embroidered, \$2.25.

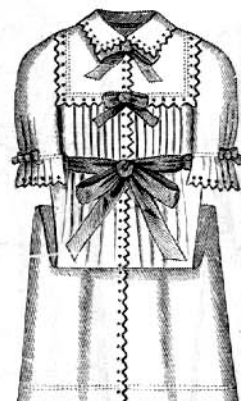

No. 200. Flannel Wrapper, silk-embroidered, \$3.15.

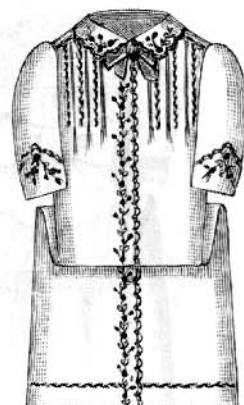

No. 202. Flannel Wrapper, superior quality, hand-embroidered, \$3.75.



No. 204. Flannel Wrapper, in white, pink and blue, \$1.25 and \$1.35. Nun's veiling, stitched with worsted, \$1.75; in Cheesecloth, \$1.20.



No. 206. Infant's Worsted Shirt. Size 1, 25c and 35c; size 2, 25c and 45c; size 3, 32c and 50c; sizes 4 and 5, 65c; in silk, sizes 1, 2, and 3, \$1.25 and \$1.98; sizes 4, 5, and 6, \$1.48 and \$2.85.



No. 208. Worsted Bootie, hand-knit, 30c. Hand made, 15c, 18c, 22c.



No. 210. Infant's Worsted Shirt. Size 1, 35c; size 2, 40c; size 3, 45c. In silk, sizes 1, 2, and 3, 75c and \$1.67; sizes 4, 5, and 6, 95c and \$1.98.



No. 212. Hand-knit Silk and Worsted Bootie, 45c; better quality, 57c. In silk, 81c and 95c.



No. 214. Cashmere Shirt, buttoned down front, 60c, 70c, 80c, 89c, 98c, according to size.



No. 216. Flannel, hand-embroidered scallop and dot, \$1.48. No. 218. With scalloped edge, 98c.



No. 220. Worsted, finished with silk stitching and ribbon, \$1.48.



No. 222. Worsted, with ribbon through meshes, 69c. No. 224. Same as above, silk stitching, ribbon through meshes, 89c.



No. 226. Hand-knitted Jersey, \$1.05 and \$1.25; large sizes, \$1.45 and \$1.75.

### LONG FLANNEL SKIRTS.



No. 228. Infant's Shirt. Cambrie, Valenciennes lace, 12c. Linen, Valenciennes lace, 20c. Linen Lawn, Valenciennes lace, 47c.

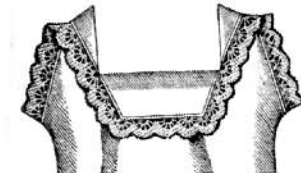

No. 230. Infant's Shirt. Cambrie, Torchon lace, 35c. Linen, Torchon lace, 40c. Linen Lawn, Torchon lace, 50c.

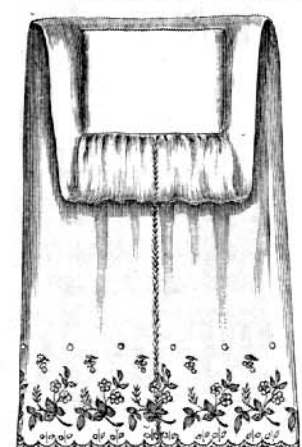

No. 232. Long Flannel Skirt, embroidered, \$2.25; more elaborate embroidery, \$3.48.

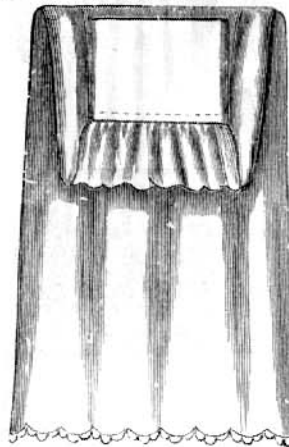

No. 234. Long Flannel Skirt, silk-embroidered edge, \$1.35; same with round scallop, \$1.21.

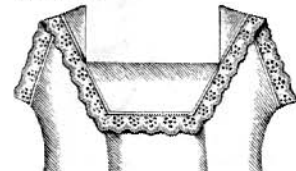

No. 236. Infant's Shirt. Linen, Hamburg edging, 38c. Linen Lawn, Hamburg edging, 55c. Linen Lawn, Valenciennes lace, 50c.

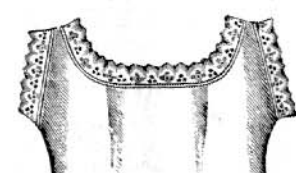

No. 238. Infant's Shirt. Cambrie, Hamburg edging, 18c. Linen, Hamburg edging, 32c.

For descriptions of other styles of Flannel Goods, see page 46.

### Infants' Caps, Shawls, Baskets and Bibs.



No. 240. Surah Silk, in cream, embroidered, \$1.55.

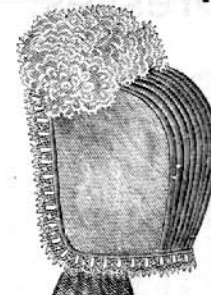

No. 242. Surah Silk, in cream, tuck crown, fancy ruche of lace and ribbon, \$1.98.



No. 244. Surah Silk, in cream, puffed crown, \$1.93.

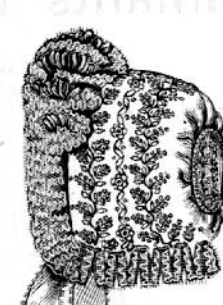

No. 246. Surah Silk, in cream, full ruche of lace and ribbon, \$1.59.

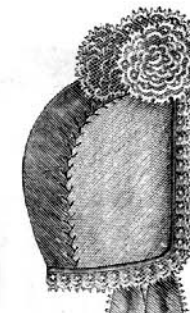

No. 248. Surah Silk, in cream, lace rosettes, \$1.65.



No. 250. Lace and ribbon insertings, \$2.25.



No. 252. Surah Silk, in cream, embroidered, silk rosette, \$2.85.

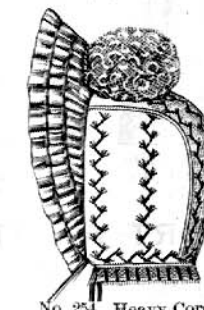

No. 254. Heavy Corded Silk, in cream, feather stitched, \$2.98; without feather stitching, \$2.50.



No. 256. Heavy Corded Silk, in cream, feather stitched, \$2.30.



No. 258. Surah Silk, in cream, feather stitched, surah bows, \$1.85.



No. 260. Flannel Shawl, embroid'd in both corners, \$1.75. No. 262. One corner embroidered, \$1.48.



No. 264. Surah Silk, in cream, rosette of lace and ribbon, \$1.98.

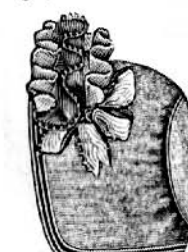

No. 266. Eiderdown, lace and ribbon ruche, \$1.29.

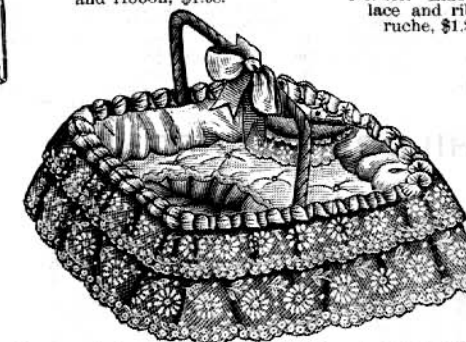

No. 272. Infant's Basket, tufted silk centre, two ruffles, lace over silk lining, \$7.98. A variety of baskets tastefully trimmed, \$3.48, 3.98, 5.00, 6.50 to 25.00; furnishings, \$1.00 to 2.50 extra.



No. 268. Merino Shawl, hand emb'd, \$3.75. No. 270. Cream Flannel Shawl, superior quality, hand embroidered, \$1.98.

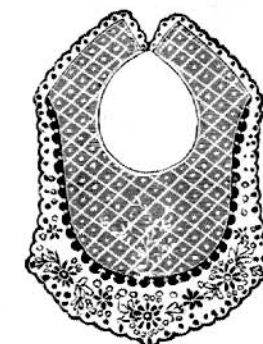

No. 274. Emb'd Bib, 48c; Quilted Bibs, 7c, 9c and 12c.

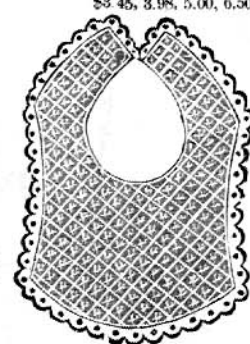

No. 276. Quilted Bib, 15c; finer quality, 19c, 25c.



No. 278. Piqué Bib, trim'd with Hamburg edging, 39c; with hand embroidered scallop, 38c.

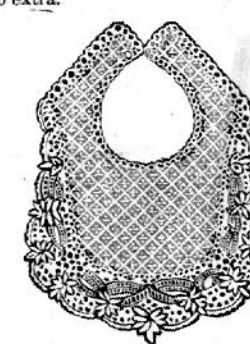

No. 280. Quilted Bib, 63c, 73c, and 98c.

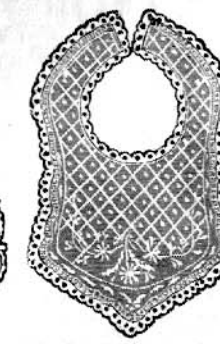

No. 282. Quilted Bib, 17c. More elaborate patterns, 21c, 25c, 29c.



### Infants' First Short Dresses.

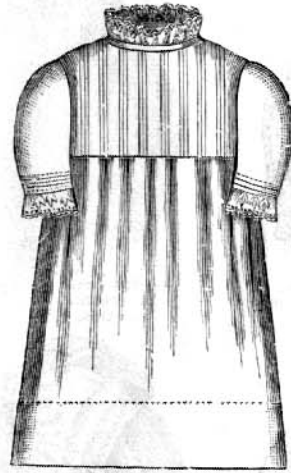

No. 286. Cambric, 6 mos. size, length 22 inches, wide sash, tucks and Hamburg edging, 65c.

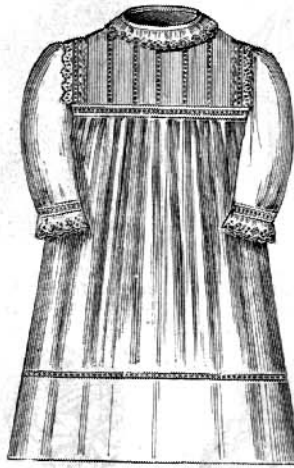

No. 288. Nainsook, 6 mos. size, length 22 inches, skirt and yoke trimmed with beading, \$1.48.

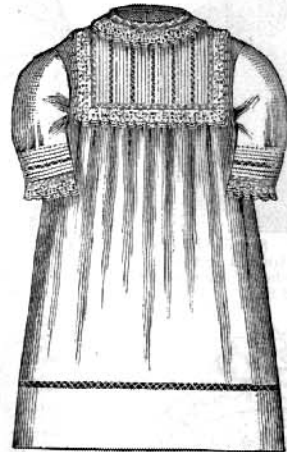

No. 290. Nainsook, 6 mos. size, length 22 inches, hemstitched yoke and skirt, \$1.95.



No. 292. Nainsook, 6 mos. size, length 22 inches, inserting and edging, feather stitched yoke, \$3.48.

### INFANTS' SHORT-WAISTED SKIRTS.

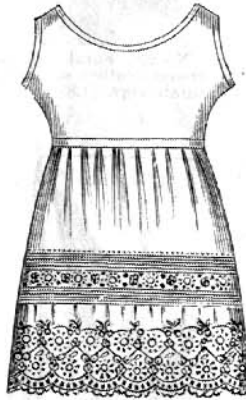

No. 294. Nainsook, nainsook inserting and edging, sizes, 6 mos. to 4 years; lengths, 18, 20, 22 and 24 inches, \$1.85. Same style in cambric, \$1.30.

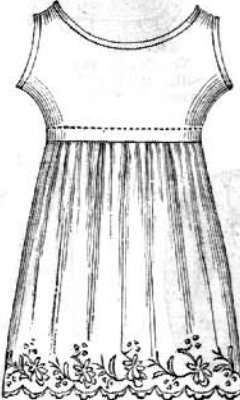

No. 296. Flannel, embroidered; lengths, 17 and 20 inches, \$1.15. Deep hem, feather stitched, 65c. Hem and two tucks, 74c.



No. 298. Flannel, embroidered; lengths, 17 and 20 inches, \$1.95. Hand embroidered, scallop and dot, \$1.15.

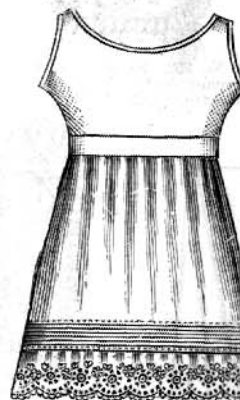

No. 300. Cambric, tucks and ruffle of Hamburg edging, sizes, 6 mos. to 4 years; lengths, 18, 20, 22 and 24 inches, 65c. Same style, with finer embroidery, 98c.

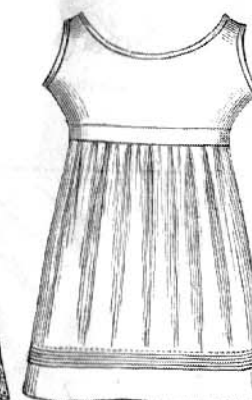

No. 302. Cambric, tucks and hem, sizes, 6 mos. to 4 years; lengths, 18, 20, 22 and 24 inches, 37c. Same style, French percale, hand made, 85c.

### CHILDREN'S APRONS.



No. 304. Apron, Checked Nainsook, trimmed with feather stitching and Hamburg edging, 2 to 12 years, \$1.10. Similar style, with Mother Hubbard yoke, 98c.



No. 306. Apron, Lawn, tucked waist, V shape, pointed puff on shoulder, waist and skirt trimmed with herring bone, 2 to 12 years, \$1.10. Gingham Aprons, high neck and long sleeves, 2 to 12 years, 59c.

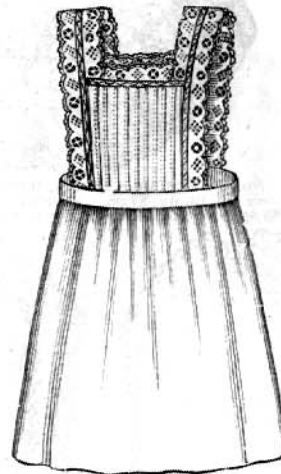

No. 308. Apron, Lawn, Hamburg edging and tucks, 2 to 12 yrs., 98c. No. 310. Lawn, high neck, no sleeves, trimmed with Hamburg edging, 2 to 12 years, 69c; with long sleeves, 79c.

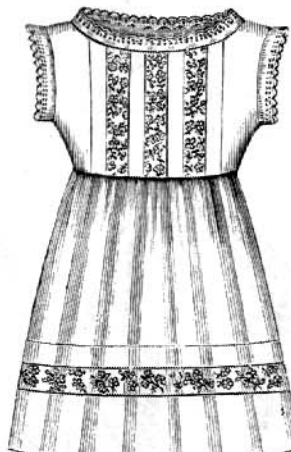

No. 312. Apron, Lawn, Nainsook inserting and edging, 2 to 12 years, \$1.48. No. 314. Lawn, tucked waist, 2 to 12 years, 75c.

### Short Dresses.

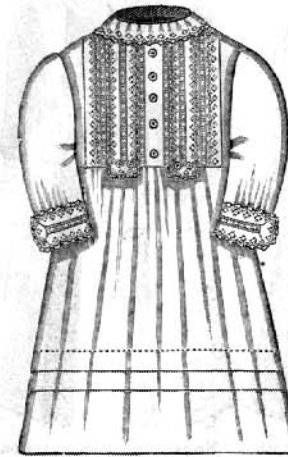

Sizes, 18 mos. to 4 yrs. No. 316. French Nainsook, nainsook inserting, edging and pearl buttons, \$2.98.



Sizes, 18 mos. to 4 yrs. No. 318. French Nainsook, nainsook inserting between deep hem, wide sash, \$3.48.



Sizes, 1 to 3 yrs. No. 320. Nainsook, nainsook inserting and edging, \$4.25.



Sizes, 6 mos. to 2 yrs. No. 322. Nainsook, trimmed with nainsook edging, \$1.48.

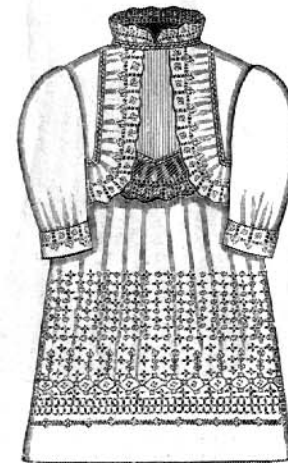

Sizes, 18 mos. to 4 yrs. No. 324. French Nainsook, hemstitched inserting and edging, \$3.48.



Sizes, 6 mos. to 2 yrs. No. 326. Nainsook, waist tucked and shirred, \$1.95.

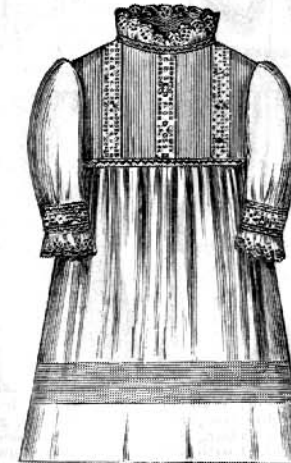

Sizes, 1 to 3 yrs. No. 328. Nainsook, fine insertings and tucks, \$1.59.



Sizes, 6 mos. to 2 yrs. No. 330. Nainsook, short tucked waist, ruffle of nainsook on neck and sleeves, 75c.

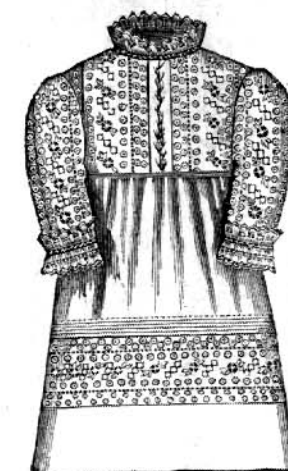

Sizes, 1 to 3 yrs. No. 332. Nainsook, nainsook embroidery, \$3.98.

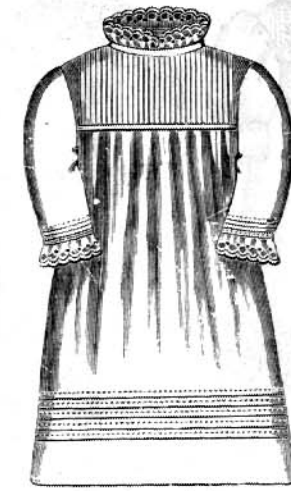

Sizes, 6 mos. to 2 yrs. No. 334. Cambric, tucks and Hamburg edging, 48c.



Sizes, 6 mos. to 2 yrs. No. 336. Cambric, tucks and Hamburg edging, 98c. Without edging at bottom, 73c.

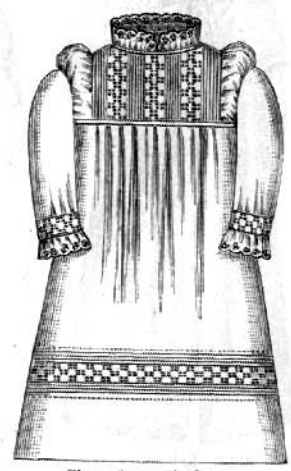

Sizes, 6 mos. to 2 yrs. No. 338. Cambric, puff on shoulder, \$1.65. Same, without inserting, 85c.



# Infants' Short Coats.

Sizes 22, 24 and 26 inches in length.



No. 900. Cashmere Coat, in cream, navy, brown, tan, rose green, or garnet, handsomely trimmed with braid.....\$2.98

No. 901. Walking Coat of fine plaid or checked cloth; jacket and cuffs of velvet trimmed with braid and buttons...\$5.62

No. 902. Walking Coat of fine French Cashmere, in all colors, fancy yoke, finished with ribbon.....\$4.98

No. 903. Coat of Plaid Cloth, in new colorings, revers, collar and cuffs of velvet, trimmed with fancy braid.....\$3.87

No. 904. Cloth Walking Coat, in blue, brown, green, tan, rose or cardinal, trim'd with astrachan and braid.....\$7.85



No. 905. Coat of Fine Cloth, in brown, blue, green, tan, or garnet, trimmed with black astrachan and braid, finished with buttons.....\$6.50

No. 906. Eiderdown Walking Coat, in white, blue, rose, tan, gray, or cardinal, collar, belt and sleeves finished with silk cord.....\$3.65 Same style, without cord, \$2.85

No. 907. Eiderdown Coat, in cream, blue, gray, rose, or tan, cape and sleeve trimmed with white angora fur, finished with braid.....\$4.62

No. 908. Walking Coat of Striped Eiderdown in new colorings, yoke and cuffs of velvet, trimmed with braid.....\$5.95

No. 909. Coat of fine Silk Plush, in all colors, collar and sleeves trimmed with white angora fur, \$7.50. Same of ottoman silk.....\$6.95

# INFANTS' LONG CLOAKS.

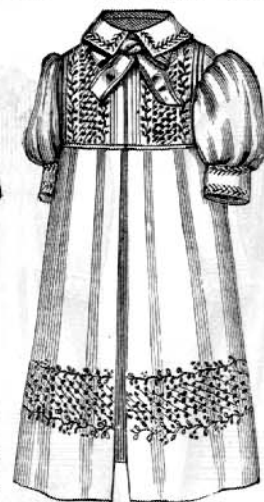
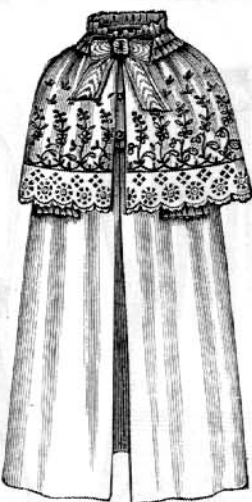

No. 342. Eiderdown, cape, collar and sleeves, feather stitched with silk.....\$4.25 Eiderdown, without cape, \$3.59.

No. 344. Cashmere, with embroidered cape.....\$4.25 Cashmere, same style as Cloak No. 342.....\$4.35

No. 346. Cashmere, skirt and waist embroidered, \$4.98.

No. 348. Cashmere, with insertings of ribbon and silk embroidery.....\$6.25

No. 350. Cashmere, deep embroidered skirt.....\$7.65

For other styles of Children's Coats, see page 15.

# Glove Departments.

## ALEXANDRE KID AND SUÈDE GLOVES.

Our Fall assortment of these renowned gloves is replete with the latest Paris novelties.

Our stock of long white and Opera Suèdes, which are again in style, is complete. Any pair ripping or tearing when FIRST TRIED ON will be exchanged.

None genuine without the accompanying stamp, which will be found on each pair.



## ALEXANDRE KID GLOVES.

3 buttons, black only.....	PER PAIR \$1.75
4 buttons, black only.....	1.95

## ALEXANDRE SUÈDE (UNDRESSED) KID GLOVES.

4 buttons, street shades and black, embroidered.....	PER PAIR \$1.60
4 buttons, black only, plain.....	1.50
6 buttons, street shades and black, plain.....	1.75
8 button length, Mousquetaire, colors and black, \$2.00; embroïd.....	2.10
12 buttons, street shades, Opera, black, and white.....	2.60
16 buttons, street shades, tans, Operas, white, and black, \$3.00; 20 buttons, \$3.60; 24 buttons.....	3.98

## NAPOLEON KID GLOVES.

Alexandre Second Quality.

4 buttons, colors and black, embroidered.....	PER PAIR \$1.75
4 buttons, Pearl, black embroidery (Theatre or Concert).....	1.75
6 buttons, black only, plain.....	2.00
8 buttons, Mousquetaires, colors and black, \$2.10; embroidered.....	2.25

## MEN'S, YOUTHS' AND BOYS' KID, PIQUÉ AND DRIVING GLOVES.

2 buttons, Men's Castors, tans and slate.....	PER PAIR \$1.50
2 buttons, Men's Napoleon Kid, embroidered, colors and black.....	1.60
2 buttons, Men's Napoleon Piqué, English Points.....	1.75
1 clasp, Men's Fisk, Clark & Flagg's Chevette, tans.....	1.90
2 clasps, Men's Fisk, Clark & Flagg's Coaching, tans and black.....	1.90
1 button, Men's "Dent's" Mahogany tans, Walking.....	1.50
2 buttons, Men's Pearl Kid, self and black embroidery.....	1.25
2 clasps, Men's "Piccadilly" Street Gloves, West End tans.....	1.50
2 clasps, Cadets' "Piccadilly" (short fingers), tans.....	1.50
2 buttons, Men's Orinoco Coaching or Driving Gloves, tans.....	1.25
2 buttons, Boy's Napoleon Kid, embroidered tans.....	1.10
2 buttons, Boys' Napoleon Piqué English tan.....	1.25
1 clasp, Boys' Tans, Heavy Walking.....	\$1.00 and 1.25
1 clasp, Boys' Tans, Dogskin.....	.79
2 buttons, Men's Lupin Kid, embroidered, street shades.....	1.25
2 buttons, Napoleon Pearl, black embroidered (for Theatre or Concert).....	1.75

## LADIES', MEN'S, YOUTHS AND MISSES' WINTER GLOVES.

Ladies' Fur Top Dogskin Gloves.....	PER PAIR \$1.25, 1.50 and 1.87
Ladies' Fur Top Dogskin Mittens.....	\$1.25 and 1.50
Men's Fur Top Dogskin Gloves.....	\$1.23, 1.50, 1.98, 2.30 and 2.50
Men's Calfskin-lined Gloves.....	2.48
Men's Lined Kid Gloves, plain tops.....	\$1.00 and 1.50
Men's Cape Goat, lined.....	2.25
Men's Cape Goat, Driving, lined, tans.....	2.48
Men's Kid Mittens, lined.....	\$1.37 and 1.87
Coachmen's Tans, lined Gloves.....	1.45
Boys' and Misses' Fur Top Gloves.....	.75c, 98c and 1.25
Boys' and Misses' Kid Mittens.....	.75c and 1.18
Ladies' Cashmere Gloves.....	.25c, 39c and 48c
Ladies' Woolen Mittens.....	.35c, 48c and 68c
Ladies' Silk Mittens.....	.79c, \$1.18, 1.42 and 1.73
Misses' Silk Mittens, brown and black.....	.65c and 94c
Ladies' and Men's Silk Wristers.....	.40c, 75c, and 1.00
Men's Silk Mittens, black and brown.....	1.75
Boys' and Misses' Wool Mittens.....	.25c and 39c
Misses' Cashmere Gloves.....	.25c and 39c
Boys' Heavy Scotch Woolen Gloves.....	.39c, 48c, and 68c
Men's Heavy Scotch Knit Woolen Gloves.....	.75c to 2.75
Men's Black Astrachan.....	1.50

In this limited space we cannot describe in detail the various novelties in colors and embroideries; but a careful inspection of our stock will discover many attractions not to be found elsewhere.

**SPECIAL NOTICE.**—We will continue to pay the postage (unregistered) to all parts of the country on our various makes of Gloves.

In ordering Ladies' or Men's Gloves, be particular to give the size required; for Children's Gloves, please give size or age of child. In above descriptions, everything not marked embroidered are plain back.

## LUPIN KID AND SUÈDE GLOVES.

Our Lupin Gloves for this season are manufactured from unusually fine skins. The latest attractions in colors are offered. Any imperfect pairs will be readily exchanged, if they have not been worn.

None genuine without the accompanying stamp, which will be found on each pair.

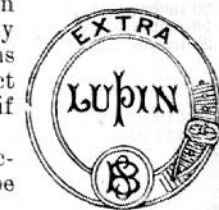

## LUPIN KID GLOVES.

4 buttons, black and colors.....	PER PAIR \$1.20
5 buttons, colors, embroidered.....	1.29
4 buttons, extra quality kid, embroidered, black and colors.....	1.48
4 buttons, extra quality kid, Pearl, black embroidery (for Theatre or Concert).....	1.48

## LUPIN SUÈDE (UNDRESSED) KID GLOVES.

4 buttons, black and colors, 98c; Embroidered.....	PER PAIR \$1.25
6 buttons, tans and grays, embroidered.....	1.38
8 buttons length, Mousquetaire, tan, black, brown, and slate, \$1.48; embroidered.....	1.60
8 buttons, Pearl Suède, black embroidery (for Theatre or Concert).....	1.48
12 buttons length, Mousquetaire, tans, black, gray, and Operas.....	1.98
16 buttons length, Mousquetaire, tans, Operas, gray, and black.....	2.38
20 buttons length, Mousquetaire, tans, Operas, gray, and black.....	2.83
24 buttons length, Mousquetaire, tans, white, and Operas.....	3.35
30 buttons length, Mousquetaire, tans, Operas and white.....	4.25

## LUPIN KID MOUSQUETAIRE.

8 button length, tan shades and black.....	PER PAIR \$1.48
8 button length, tans and black, embroidered.....	1.62

## MISSES' KID AND SUÈDE GLOVES.

4 buttons, Suède, embroidered, tans.....	PER PAIR \$0.89
4 buttons, kid, embroidered tans and browns, good quality.....	.75
4 buttons, embroidered tans and browns, real French kid.....	1.00
7 hooks, embroidered Foster-lacing, real French kid, street shades.....	1.10
6 button length, Biarritz, choice tans.....	.85
6 button length, Suède, tans.....	1.00
8 button length, Suède, prime tan.....	1.25
8 button length, Alexandre Suède, embroidered.....	1.48
8 button length, Pearl Suède, black embroidery (for Theatre or Concert).....	1.25

## LADIES' SILK MITTS AND SILK GLOVES FOR EVENING WEAR.

22 inch Silk Mitts, black, white, and Operas.....	PER PAIR \$0.89
26 inch Silk Mitts, black, white, and Operas.....	1.15
30 inch Silk Mitts, black, white, and Operas.....	1.48
20 button length Silk gloves, evening shades.....	2.15

## SPECIALTIES.

5 buttons, Real French Kid Embroidered, black and colors.....	PER PAIR \$1.00
7 hooks, Real Kid, Foster-lacing, embroidered, black and colors.....	1.29
7 hooks, Real Paris Undressed Kid, Foster-lacing.....	1.38
8 button length, Suède Mousquetaire, prime quality, tans.....	1.00
8 button Suède, extra quality.....	1.39

## LADIES' PIQUÉ AND WALKING GLOVES.

4 button Napoleon Piqué, street shades and black.....	PER PAIR \$1.75
4 button Penryth Piqué, street shades.....	1.25
Dogskin Gauntlets, good quality, \$1.25; best qual'y, tans and bl'k, 1.83	
6 button Biarritz, imperial quality, colors and black.....	.85
Ladies' Rubber Gloves, demi-gauntlets.....	1.25
4 button Russian Tans, walking, new.....	1.65
4 button Newport Castors, tans and slates.....	1.50
"Le Grand Prix," the latest Riding or Walking Glove, pricked seam, Mousquetaire, 8 button length.....	1.98



# Silk, Satin, and Velvet Departments.

## BLACK SILK DEPARTMENT.

### STERN BROS' FAMILY SILKS.

No. 1. 20 inches.....\$0.98	No. 4. 21 inches.....\$1.35	No. 7. 22 inches.....\$1.65	No. 9. 22 inches.....\$1.95
2. 20 inches.....1.08	5. 21 inches.....1.45	8. 22 inches.....1.85	10. 22 inches.....2.25
3. 20 inches.....1.15	6. 22 inches.....1.55		

### CASHMERE ALEXANDER.

No. 100. 21 inches.....\$1.17	No. 300. 21 inches.....\$1.45	No. 500. 22 inches.....\$1.85	No. 700. 22 inches.....\$2.25
200. 21 inches.....1.38	400. 21 inches.....1.65	600. 22 inches.....1.98	

### PEAU DE SOIE AND LUXORS.

No. 90. 20 inches.....\$0.98	No. 120. 21 inches.....\$1.38	No. 150. 22 inches.....\$1.88	No. 170. 22 inches.....\$2.28
100. 21 inches.....1.10	130. 21 inches.....1.45	160. 22 inches.....1.98	180. 22 inches.....2.48
110. 21 inches.....1.23	140. 22 inches.....1.68		

### AMERICAN SILKS.

No. 33. 18 inches.....\$0.65	No. 63. 20 inches.....\$0.98	No. 93. 22 inches.....\$1.35	No. 113. 22 inches.....\$1.75
43. 18 inches.....75	73. 21 inches.....1.14	103. 22 inches.....1.48	123. 22 inches.....1.98
53. 23 inches.....85	83. 21 inches.....1.23		

### FAILLE FRANCAISE.

No. 50. 19 inches.....\$0.75	No. 80. 21 inches.....\$1.15	No. 110. 22 inches.....\$1.50	No. 140. 22 inches.....\$2.38
60. 20 inches.....87	90. 21 inches.....1.25	120. 22 inches.....1.75	150. 22 inches.....\$2.68, 3.00
70. 20 inches.....97	100. 22 inches.....1.39	130. 22 inches.....2.00	

### SATIN DUCHESSE, MUSCOVITE, MERVEILLEUX, ETC.

Quality A, 20 inches.....\$0.75	Quality D, 21 inches.....\$1.10	Quality G, 22 inches.....\$1.59	Extra quality, \$2.48, 2.75, \$2.98, 3.50.
Quality B, 20 inches.....85	Quality E, 21 inches.....1.23	Quality H, 22 inches.....1.75	
Quality C, 20 inches.....98	Quality F, 22 inches.....1.42	Quality I, 22 inches.....2.00	

### CASHMERE PRINCESS.

No. 25. 22 inches.....\$1.50	No. 40. 22 inches.....\$2.28	No. 50. 22 inches.....\$2.68
30. 22 inches.....1.75	45. 22 inches.....2.48	60. 22 inches.....2.98
35. 22 inches.....1.98		

### WATERED SILKS.

20 inches.....\$0.85 to \$1.25	18 inches.....\$0.55, 65c, 75c
22 inches.....\$1.50 to 2.25	22 to 24 inches.....75c, \$1.00, 1.25

### BLACK SURAH SILKS.

18 inches.....50c   20 inches.....65c, 75c	22 inches.....89c, \$1.00, 1.25, 1.50	24 inches.....98c, \$1.10, 1.25, 1.50
--	---------------------------------------	---------------------------------------

### ROYALS AND ARMURES. (Mourning Silks in five designs.)

20 inches.....90c, 95c   20 inches.....\$1.21   22 inches.....\$1.50	22 inches.....\$1.75   24 inches.....\$2.00
--	---

### NOVELTY SILKS IN ALL BLACK.

20-inch Brocades.....75c	22-inch Fancy Stripes.....88c, 98c
20 to 23-inch Brocades.....\$1.19, 2.25, 2.50 to 5.50	19-inch Stripe Royals.....98c
21-inch Regence.....\$1.25, 1.50, 2.00	22-inch Stripe Bengalines.....\$1.75 to 2.75
24-inch Rich Novelty Brocades, for cloakings.....\$3.50 to 5.00	22-inch Polka Dot Bengalines.....\$1.75 to 2.75

## PLAIN COLORED SILK DEPARTMENT.

### GROS GRAIN.

19-inch.....79c, 85c	22-inch.....\$1.35
----------------------	--------------------

### COLORED FAILLE FRANCAIS.

19-inch.....98c   21-inch.....\$1.50	22-inch.....\$1.75, 2.00
21-inch.....\$1.23   22-inch.....1.75	23-inch.....\$2.50
22-inch.....2.00	

### QUILTED SATINS.

24-inch.....75c, 85c, 98c, \$1.25	19-inch.....55c, 63c   23-inch.....95c
-----------------------------------	--

### BLACK, WHITE AND COLORED LINING SILKS.

18-inch Marceline.....35c, 40c	20-inch Undressed Surah.....75c, 85c
22-inch Lustrine (black).....50c, 60c	24-inch Undressed Surah.....\$1.25, 1.50
20 to 23-inch Silk Serge Linings.....45c, 60c, 75c, \$1.00	
21-inch Colored Striped Satin Linings.....69c	

## NOVELTY SILK DEPARTMENT.

19-inch Écru Pongee, per piece of 19 to 20 yards.....\$6.50 to 7.50	20-inch Novelty Silks.....98c to \$2.50
25-inch Écru Pongee, per piece of 15 yards.....\$8.50	A complete assortment of Lyons Novelty Silks, comprising Brocades, Damassée, Fancy Velvets and Plushes, in colored and white, which cannot be described.....\$2.50 to 10.00
20 to 27-inch Black and Col'd Canton and Shanghai Silks, 45c to \$1.50	Gold and Silver Brocades.....\$6.50 to 12.50
20-inch Stripe and Plaid Surah.....75c, 98c, \$1.25	
24-inch Crêpe de Chine, plain colors and black.....\$1.00, 1.19, 1.25, 1.50	
24-inch Broché, small designs.....\$1.50 to 3.50	

## VELVET DEPARTMENT.

### BLACK VELVETS.

17-inch.....\$1.18, 1.25, 1.38	18-inch, \$1.35, 1.58, 1.75, 1.89, 1.98	20-inch, pure silk face.....\$3.50
18-inch.....\$1.63, 1.98	19-inch.....\$2.25, 2.50	20-in., all silk.....\$3.98, 4.45, 5.00
19-inch.....\$2.50, 2.75, 3.00		
19-inch, all silk.....\$2.75		
20-inch, all silk.....\$2.98, 3.25, 3.50, 3.98, 4.50, 5.00		
24 to 27-inch.....\$5.25, 5.75, 6.75, 7.75		

### COLORED VELVETS.

18-inch.....\$2.25, 2.50	20-inch, all silk.....\$3.98, 4.45, 5.00
--------------------------	--

### BLACK AND COLORED PLUSHES.

18 to 24-inch.....75c, 89c, 98c, \$1.25, 1.48, 1.98	Extra quality Costume Plushes.....\$3.50, 4.50, 5.50
---	--

# Plain and Fancy Dress Goods Departments.

## ALL-WOOL FRENCH CASHMERES.

38 inches wide.....48c, 58c, 68c	46 inches wide.....75c, 85c, 98c, \$1.17, 1.33
----------------------------------	--

## PLAIN AND FANCY DRESS GOODS.

38-inch Dark Serges.....50c, 65c, 75c	40-inch Cheviots.....75c, 85c, \$1.10, 1.25
44-inch Drap Touquin.....\$1.25	42-inch All-Wool Scotch Plaids.....59c, 65c, 75c, 85c, \$1.00, 1.25, 1.50
44-inch Vigoyne.....\$1.00, 1.25, 1.50	All-Wool, Half Mourning Dress Goods.....50c to \$1.50
48-inch Vicuna Cloth.....\$2.98, 3.25, 3.50	48-inch Scotch Heather Suitings.....\$1.50 to 2.75
46-inch Princess Cloth.....75c	48-inch Plaid and Astrachan Suitings.....\$1.50 to 2.75
46-inch Beatrice.....98c, \$1.35	48-inch Boucle and Knotted Suitings.....\$1.00 to 3.50
46-inch Camel's Hair.....75c, \$1.00, 1.25, 1.50	48-inch Large Scotch Fancy Plaids.....\$1.50 to 2.00
50-inch Storm Suitings.....98c, \$1.15, 1.25, 1.35, 1.50	48-inch Fancy Plaid and Stripe Storm Suitings.....\$1.85 to 2.75
50-inch Corded and Diagonal Costume Cloths.....\$1.25, 1.50, 1.75	Embroidered Robes.....\$12.50 to 50.00

## Cloth Department.

50 and 54 inch Flannel Suitings.....59c to 80c	56-inch Stripe English Cloakings, Navy and Black.....\$3.50, 3.75, 4.00
52-inch Imported Ladies' Cloth.....\$1.23, 1.50, 1.68	54-inch Camel's Hair Cloakings, Navy, Black and Tan, \$3.50, 3.75, 4.00
52-inch Twilled-back Broadcloth.....\$1.94	54-inch English Cloakings, rough effect.....\$2.50, 2.75
54-inch French Broadcloth.....\$2.38, 2.68, 3.00	56-inch Black Diagonals, rough effect.....\$3.00, 3.50, 3.75
54-inch Fancy and Corkscrew Coating.....\$2.50, 3.00, 3.50	50-inch White Fancy Wool Cloakings, for infants' wear.....\$2.85 to 3.50
54-inch Habit Cloth, Plain and Fancy Weaves.....\$3.25 to 4.00	54-inch Black and Colored Beaver Cloakings, fur back, \$2.35, 2.75, 3.50, 4.25
54-inch Cheviot Cloakings, Fancy Weaves.....\$1.98 to 3.50	54-inch Chinchilla Cloakings.....\$3.25, 3.50, 4.00
27-inch Corduroy, Soft Finish.....65c, 75c	52-inch Seal Silk Plush Cloakings.....\$8.00 to 18.00
27-inch English Fancy Corduroy.....\$1.00, 1.25	52-inch Black and Colored Astrachans.....\$3.50 to 12.00
27-inch Printed Velveteens.....75c, \$1.00	50-inch Reversible Vicuna Cloakings.....\$7.25 to 9.00
24-inch Black and Colored Velveteens.....75c, 90c	

## Mourning Department.

Particular attention has been given to the selection of goods for this Department, our desire being to put on sale only such fabrics as can be confidently recommended. Our Mourning Goods are made of the finest silk and best Australian wool; never fray or slip, nor do they crock, fade, or grow rusty; and since the dyes are the same, they can be perfectly matched at any time, and the shades are exactly those of Courtauld's English crapes; made to be used in combinations.

### FRENCH CASHMERES.

38-inch.....50c, 60c, 70c, 80c, 90c, \$1.00
44-inch.....75c, 80c, 90c, \$1.00, 1.25, 1.50, 1.75, 2.00

### ALPACAS AND BRILLIANTINES.

26-inch Alpaca.....30c, 25c, 35c, 50c
27-inch Brilliantine.....50c, 75c, 90c, \$1.00
54-inch Brilliantine.....75c, \$1.00, 1.25, 1.50, 1.75, 2.00
42 to 46-inch Silk Warp Brilliantine.....\$1.25 to 2.50
24-inch Iron Grenadines.....75c, \$1.00, 1.25, 1.50, 2.00
24-inch All-silk Grenadines.....\$1.00, 1.25, 1.50, 1.75, 2.00
24-inch Brocaded Silk Grenadines.....\$1.00, 1.25, 1.50, 1.75, 2.00

### COURTAULD'S ENGLISH CRAPES.

28-inch or 4-4, 75c, \$1.00, 1.25, 1.50, 1.75, 2.00, 2.50, 3.00, 4.00, 4.50, 5.00
42-inch or 6-4.....\$2.25, 2.50, 3.00, 4.00, 4.50
42-inch or 6-4 Roll.....\$5.00, 6.00, 7.00, 8.00, 9.00, 10.00

The widths mentioned above are exact measurements of the goods.

## B. PRIESTLEY & CO.'S STANDARD SILK WARP AND ALL-WOOL DRESS FABRICS.

### SILK WARPS.

36-inch Henrietta.....73c, 85c, 98c, \$1.25	40-inch Crape Cloth.....\$1.50, 1.75, 2.00
40-inch Henrietta.....\$1.25, 1.50, 1.75, 2.00	40-inch Fancy Weaves.....\$1.50, 1.75, 2.00
42-inch Henrietta.....\$2.50, 3.00, 3.50, 4.00	40-inch Tamise.....\$1.00, 1.25, 1.50, 1.75, 2.00
40-inch Drap d'Alma.....\$1.25, 1.48, 1.68, 1.88, 2.25, 2.50	48-inch Waterproof Serge.....\$2.50
40-inch Melrose.....\$1.50, 1.75, 2.00	48-inch Cloaking.....\$2.75

### ALL-WOOL SUITINGS.

42-inch Melrose.....85c, \$1.00, 1.25, 1.50	42 to 46-inch Ottoman.....\$1.00, 1.25, 1.50
40-inch Drap d'alma.....75c, \$1.00, 1.25, 1.50	38 to 42-inch Tamise Cloth.....55c, 63c, 73c, 83c, \$1.25
40 to 48-inch Ravenna Cloth.....75c, 85c, 98c, \$1.23, 1.48, 1.75	40-inch Camel's Hair.....75c, 85c, \$1.00, 1.25
40 to 46-inch Mourning Cloth.....75c, 98c, \$1.25, 1.50, 1.75	46-inch Camel's Hair.....\$1.00, 1.25, 1.50, 1.75, 2.00, 2.50, 3.00, 3.50, 4.00
40 to 44-inch Merino Coupure.....75c, 85c, 95c, \$1.25, 1.50	42 to 48-inch Wool and Silk, and Wool Nun's-Veiling, deep bordered for veils.....75c to \$3.00
40 to 42-inch Venetian Crape.....\$1.25, 1.50, 1.75, 2.00	Wool and Silk, and Wool Veils, with woven borders.....\$1.65 to 9.50
42-inch Corkscrew Diagonal.....\$1.25, 1.50, 1.75, 2.00	



# Dress and Cloak Buttons.

## PEARL BUTTONS.

Per doz.

White Pearl Buttons, first quality, 4, 5, 6, 7 and 8 lines..... 8c, 10c, 11c, 12c, 15c

White Pearl Buttons, second quality, 4, 5, 6, 7, and 8 lines..... 6, 7, 8, 9, 10c

Carved White Pearl Buttons, 6 and 12 lines, 25c and 75c

White Pearl Ball Buttons, 3½, 4, 4½ and 5 lines ..... 10c, 12c, 15c and 18c

Black Natural Pearl Buttons, to sew through, 6, 10, 12 and 14 lines..... 18c, 28c, 45c and 68c

Black Natural Pearl Buttons, with a shank, 6, 12, 14 and 16 lines..... 18c, 45c, 68c and \$1.05

Square Shaped Smoked Pearl Buttons, 6 and 14 lines, with shanks..... 38c and 95c

Carved Smoked Pearl Buttons, 5 and 6 lines, 25c to 50c

Pearl Shirt Buttons,

3,	3½,	4,	4½,	5,	5½ lines
6c	7c	8c	9c	10c	12c

## CROCHET BUTTONS.

Per doz.

Black Silk Plain Ball Crochet Buttons, 4, 4½ and 5 lines, with or without shank, 15c, 16c and 18c

Black Silk Plain Ball Crochet Buttons, with or without shank, 4, 4½ and 5 lines..... 20c, 23c and 25c

Best quality, 4, 4½ and 5 lines, with or without shank..... 33c, 35c, 38c

Black Silk Plain Flat Crochet Buttons, 5, 5½, 6, 12 and 14 lines..... 18c, 20c, 23c, 50c and 62c

Best quality, 5, 5½, 6, 12 and 14 lines, 30c, 33c, 35c, 75c and \$1.25

Black Silk Fancy Ball Crochet Buttons, 4, 4½ and 5 lines..... 18c to 45c

Black Silk Fancy Flat Crochet Buttons, 5 and 6 lines..... 20c to 45c

Black Silk Fancy Crochet Buttons, 10, 12, 14 and 16 lines..... 65c, 75c and \$1.15

Black Beaded Ball Crochet Buttons, with a shank, 4 and 4½ lines..... 35c and 38c

Black Crochet Olives, 18 line..... 60c

Pure Silk Colored Crochet Buttons, 4½ line..... 16c

## MISCELLANEOUS.

Each

A complete assortment of Dress Buckles and Slides, from 1 inch to 6 inches, in Pearl, Gilt, Oxidized, Bronze, Cut Steel, Jet and Black or Colored Crochet..... 15c to \$2.95

Per doz.

Black Silk Soutache Braid Buttons, 6, 10 and 12 lines..... 15c, 20c and 25c

Colored Silk Tailor Buttons, 6 and 8 lines, 6c and 10c

Colored Mohair Buttons, 22 and 28 lines, 10c and 15c

Black Lasting Buttons,

5,	6,	7,	8,	10 lines
6c	7c	8c	9c	12c

Black Bombazine Buttons, 5, 6, 7, 8 lines, 4c 5c 5c 6c

Black Velvet Buttons,

4½,	5,	6,	7 and 16 lines
8c	8c	10c	10c 38c

Black Mohair Braid Buttons, best quality,

5,	7,	8,	10,	12 and 14 lines
6c	7c	9c	10c	12c 14c

Flat Black Silk Buttons, 5, 6, 7, 8 lines, 5c 7c 8c 9c

Colored Velvet Buttons, 6 line..... 10c

Black Shoe Buttons, best quality..... 6c gross

## JET AND IVORY BUTTONS.

Per doz.

Crêpe Stone Buttons, for mourning, 6 and 12 lines..... 10c and 25c

Plain Dull Jet Ball Buttons, 4½ and 5 lines, 6c and 8c

Black Cut Jet Ball Buttons, 4, 4½ and 5 lines, 15c to 45c

Flat Cut Jet Buttons, 5½ and 6 lines..... 12c to 45c

Ivory Buttons, four holes, in all the newest shades, 6, 10 and 12 lines..... 10c to 35c

Black Horn Buttons in various designs, 6 and 12 lines..... 8c and 23c

## METAL BUTTONS.

Per doz.

Fancy Metal Buttons, to match all the newest shades, 5 and 6 lines..... 15c to 50c

Oxidized Bronze and Fancy Metal Buttons, 14 and 16 lines..... 48c to 95c

Cut Steel Buttons, 5 and 5½ lines..... 45c to 85c

Plain and Fancy Gilt and Silver Buttons, 4½, 6, 10, and 12 lines..... 10c, 12c, 25c, 38c

Frosted Gilt and Silver Buttons, 4, 5 and 6 lines..... 25c, 28c, 35c

## BUTTON MEASURE.



We append the above Button Gauge or Measure, showing sizes from 4 to 18 lines.

# Dress Buckles.

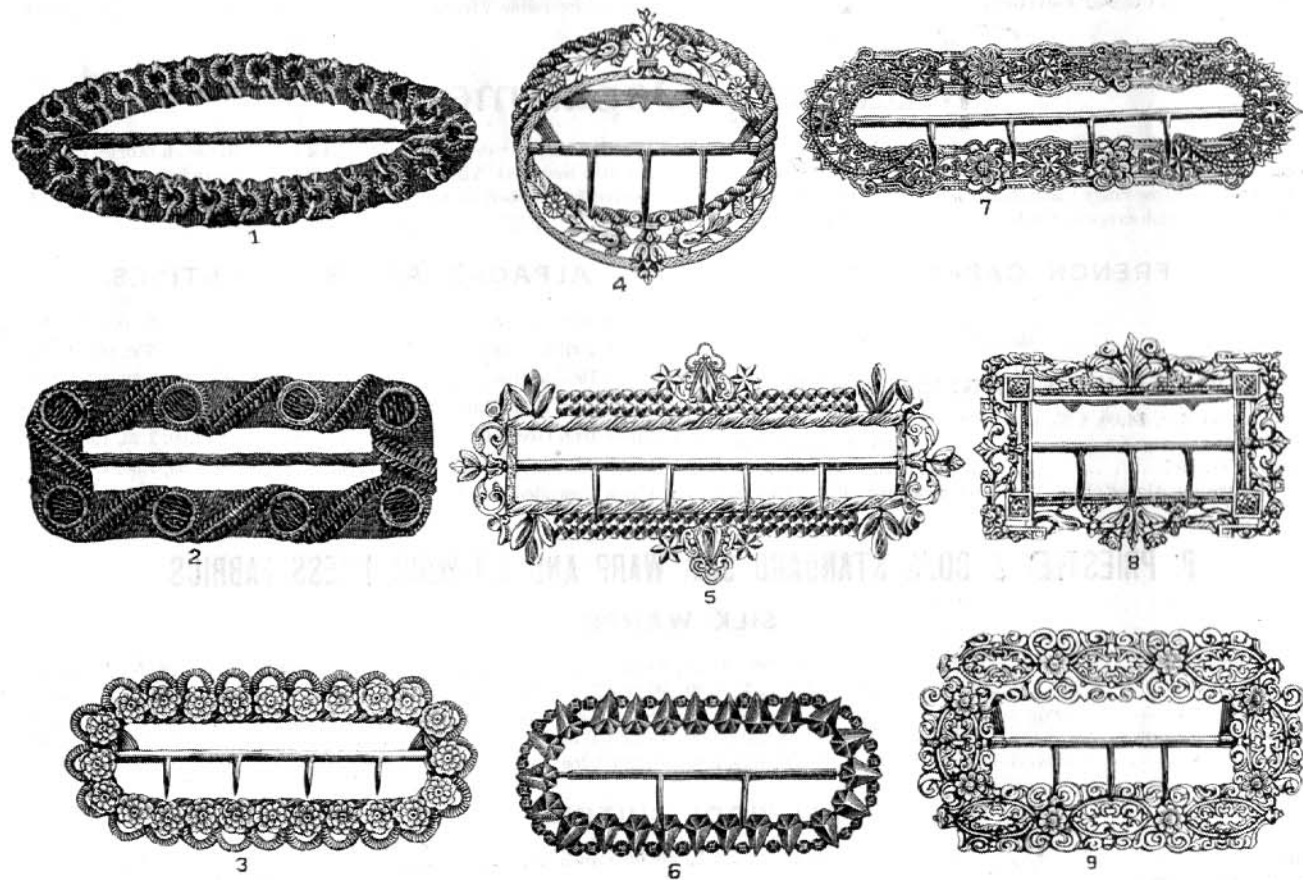

No. 1. Black Crochet Slide, hand-made..... 2½-in., 45c; 4-in., 65c; 5-in., 95c

No. 2. Black Crochet Slide, hand-made..... 2½-in., 40c; 3½-in., 50c; 4½-in., 65c; 5½-in., 80c

No. 3. Oxidized Silver Buckle..... 3½-in., 60c

No. 4. Oxidized Bronze and Gilt Filagree Buckle..... 2½-in., 75c

No. 5. Oxidized and Steel Buckle..... 4½-in., \$1.10

No. 6. Black Riveted Jet Buckle..... 3½-in., 50c

No. 7. Oxidized and Cut Steel Filagree Buckle..... 4½-in., 85c

No. 8. Oxidized Silvered Buckle..... 2½-in., 38c

No. 9. Oxidized Silvered and Gilt Buckle..... 3½-in., 95c

In addition to the above illustrations, we have a large assortment of Cut Steel, White and Smoked Pearl, Oxidized, Silvered, Bronze and Gilt Buckles, at from 15c to \$2.95 each.

A collection of various accessories including fans, opera glasses, and a pocket watch, each with a numbered caption.

No. 1. Hand-painted Silk Gauze Fan, 14 in. long, assorted colors, gilt wood sticks, \$1.25.

No. 2. Oriental or White Pearl Lemaire Opera Glasses, with gilt mountings, size 11, \$6.95; 13, \$7.50; 15, \$8.25; 17, \$9.75. Black Leather-covered, black mountings, size 11, \$3.10; 13, \$3.25; 15, \$3.50; 17, \$4.25.

No. 3. Hand-painted Silk Gauze Fan, 14 in. long, assorted colors, gilt wood sticks, \$2.75.

No. 4. Ostrich Feather Fan, made of three Ostrich Feathers and bunch of tips in any shade, bow of ribbon to match, white or amber color handle, \$3.75.

No. 5. Hand-painted Silk Gauze Fan, 14 in. long, assorted colors, with enameled wooden stick to match, 10c.

No. 6. Oxidized Silvered Opera Glass Holder, can be attached to any Opera Glass by placing holder on bottom of glass; screw firmly, then draw upwards; can be made the desired length, \$2.95. In sterling silver or 14 carat gold filled, \$4.35.

No. 7. Hand-painted Gauze or Satin Fan, with French or Italian handle, 10c.

No. 8. Hand-made Coque Feather Fan, with Marabout and Ostrich feather top, enameled wood sticks, in blue, pink, yellow, cream, gray. Fan 19 in long, \$3.50.

No. 9. Real Shell Lorgnette, nicely carved, 5 in. long, without glasses, \$1.35.

No. 10. Real Shell Lorgnette, handsomely carved, length, 9 in., without glasses, \$4.25.

No. 11. Japanese decorated Folding Fan, narrow folds, colored bamboo sticks, 35c.

No. 12. Black or Natural Ostrich Feather Fan, with olive or ebony stick. Fan 14 in. long, \$1.25, 2.25, 2.95.

No. 13. Child's Hand-painted Coque Feather Fan, assorted colors, with sticks and bows of ribbon to match. Fan 14 in. long, 50c.

No. 14. Misses' lace edge Hand-painted Gauze Fan, assorted colors, with enameled wood sticks to match. Fan 12 in. long, 50c.



# Dress Trimmings.

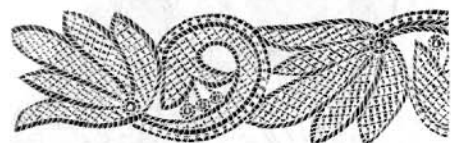

No. 1. Cut Jet Passementerie, 3 inches wide, can be separated into ornaments, \$1.38 per yard.

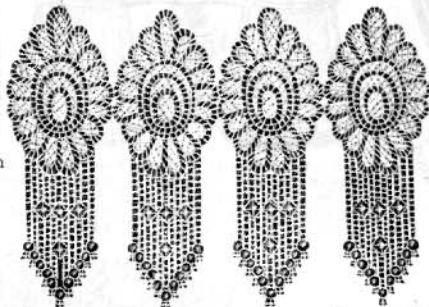

No. 3. Jet Ornament Fringe of large and small cut beads, 7 1/2 inches deep, \$2.50 per yard; 21c per ornament.



No. 7. Black Silk Gimp, with crochet stitching, 3 1/2 inches wide, \$1.25 per yard.

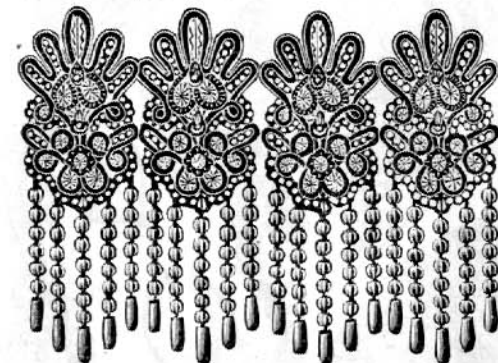

No. 11. Plain Silk and Milan Ornament Fringe, 11 1/4 inches deep, \$4.50 per yard; 57c each.

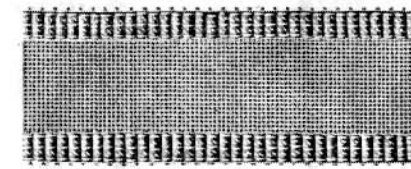

No. 15. Plain Black Silk Galoon, with fancy edge, 1 1/4 inches wide, 40c; same style, 2 1/4 inches wide, 50c.

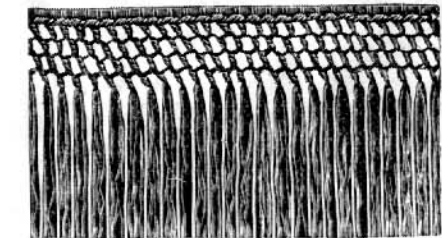

No. 19. Black Twist Fringe, 4 rows of knots 4 inches deep, 68c per yard; same style in colors, 90c per yard.

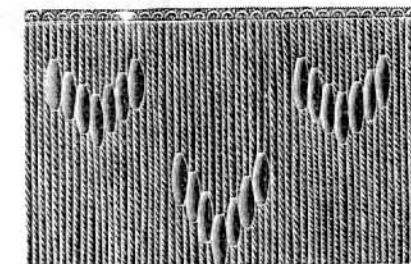

No. 25. Black Silk Cord and Milan Fringe, 7 inches deep, \$2.25 per yard; similar style, 4 1/2 inches deep, \$1.38 per yard.



No. 27. Black Silk Cord and Milan Drop Fringe, 3 1/2 inches deep, 95c per yard.



No. 5. Cut Jet Passementerie, 3 1/4 inches wide, can be separated into ornaments, \$1.48 per yard.

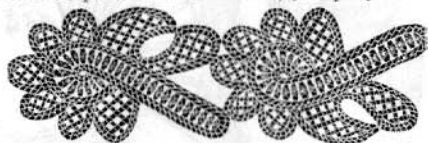

No. 9. Cut Jet Passementerie, Can be separated into ornaments, 2 3/4 inches wide, \$1.50 per yard.

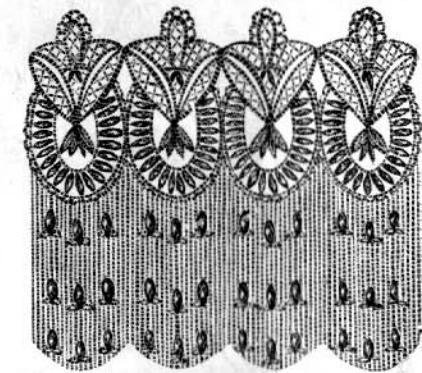

No. 13. Jet Ornament Fringe, of large and small cut beads, 11 inches deep, \$3.50 per yard; 32c each.



No. 17. Solid Tinsel Galoon, in gold and silver, 3/8 inch wide, 18c per yard; 1 inch wide, 26c; 1 1/2 inches wide, 31c; 2 inches wide, 38c; 2 1/2 inches wide, 48c.



No. 21. Plain Silk and Milan Ornament Fringe, 9 inches deep, \$3.50 per yard; 35c each.

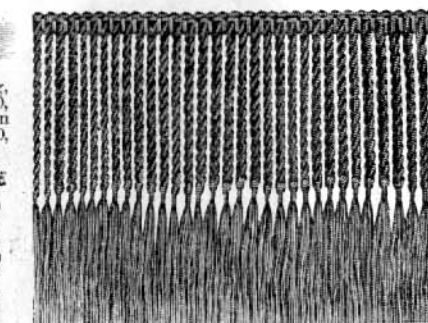

No. 29. Black Silk Cord and Tassel Fringe, 6 1/2 inches deep, 82c per yard; same style in colors, 90c per yard.



No. 31. Black and colored Silk Braided Girdles, 2 yards long, 90c; same style, with heavier drops on ends, \$1.10 each.



No. 33. Black and colored Silk Cord Girdles, 2 yards long, 68c each; similar styles in gold and silver tinsel, \$1.75 each.



No. 39. Coque Feather Boas, 7/8 yd. long, in black, white, also black and green tipped, \$4.50 each. Same style, in black and colors, 2 1/2 yards long, \$11.75; 3 yards long, \$18.50.



No. 35. Black and colored Silk Cord Blazer Coat Girdles, 1 1/2 yards long, 82c each. Similar styles in gold tinsel, 75c each; in silver tinsel, 62c each.



No. 37. Black and colored Silk Cord Blazer Coat Girdles, 2 1/2 yards long, with tassels attached, 62c each. Same style in silver tinsel, 90c each; in gold tinsel, \$1.15 each.

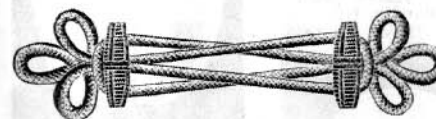

No. 41. Black Silk Cord Loop, 32c each.



No. 45. Black Silk Ribbon Moss, 3 inches wide, 75c per yard. Same style in white, 90c per yard.

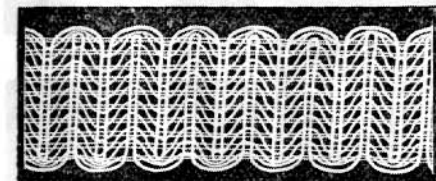

No. 49. Tinsel Galoon, 1 1/4 inches wide, in gold, silver, steel, and gold and black, 55c per yard; 2 inches wide, 68c per yard. Same style in black silk cord, 1 1/2 inches wide, 25c per yard; 2 inches wide, 30c per yard.

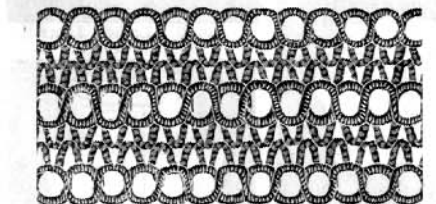

No. 53. Black Silk Galoon, 1 1/4 inches wide, 30c per yard. Same style, 2 1/4 inches wide, 50c per yard.

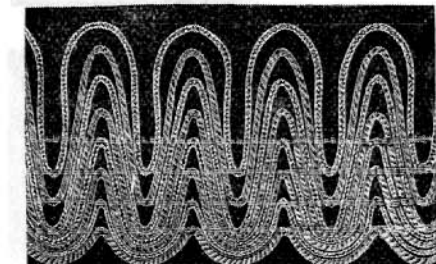

No. 57. Gold and Silver Tinsel Gimp, 1 1/4 inches wide, 25c per yard; 2 1/2 inches wide, 46c per yard; 3 1/2 inches wide, 68c per yard.



No. 43. Silk Cord Loop, in black and colors, 38c each. Same style, smaller, 25c each.



No. 47. Black Silk and Worsted Moss, 3 inches wide, 48c per yard.

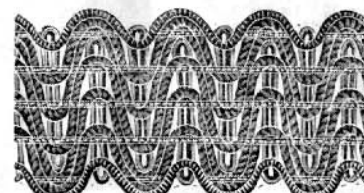

No. 51. Black Silk Gimp, 1 1/2 inches wide, 30c per yard; 2 inches wide, 38c per yard.

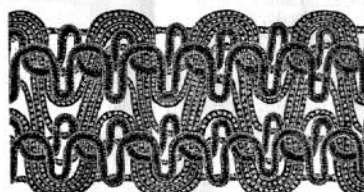

No. 55. Black Silk Cord and Silk Soutache Gimp, 2 1/2 inches wide, 46c per yard.



No. 59. Ostrich Feather Boas, in black, white, brown, light, and dark gray, 1/2 yard long, \$1.88 and 3.50; 1 yard, \$10.98; 1 1/2 yards \$16.25; 2 yards, \$21.75; 2 1/2 yards, \$34.50; 3 yards, \$36.50.

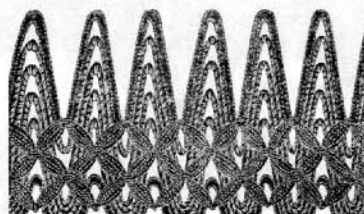

No. 61. Black Silk Cord and Silk Soutache Gimp, 1 1/2 inches wide, 28c per yard; 2 inches, 38c per yard; 3 inches, 48c per yard.





# Sidenberg's Celebrated Ladies' Linen Collars and Cuffs.

KNOWN AS THE BEST AND MOST PERFECT GOODS MADE.

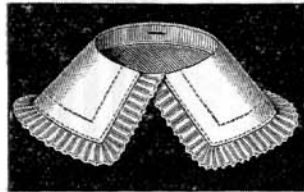

No. 1. Fauntleroy Set, trimmed with fluted linen, 50c set.

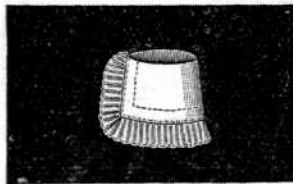

No. 3. Fauntleroy Set, trimmed with fine embroidery, 65c set.

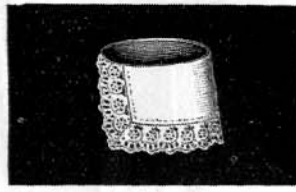

No. 5. "La Belle" Col'tte, 23c.

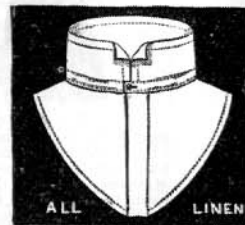

No. 7. Ladies' Linen Piccadilly Collarett, 15c.

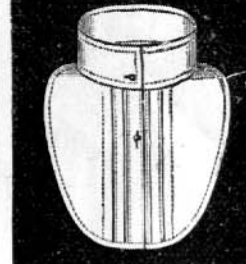

No. 9. Ladies' Chemisette, 23c.

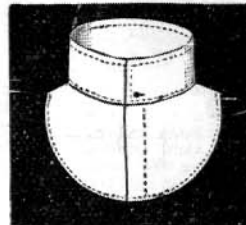

No. 11. Ladies' Linen Collarett, 11c.

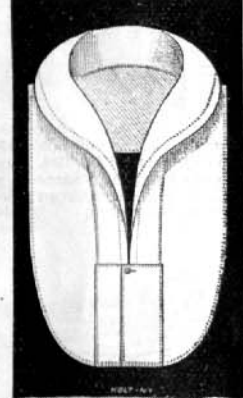

No. 13. Ladies' Linen French Collarett, 23c.

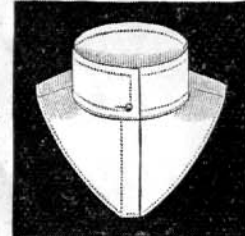

No. 17. Ladies' Linen Collarett, 13c.

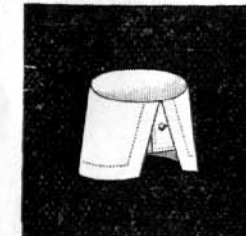

No. 19. Ladies' Linen Byron Set; Collar, 15c, Cuffs, 18c pair.

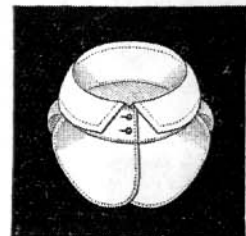

No. 21. Ladies' Linen Collarett, 14c.

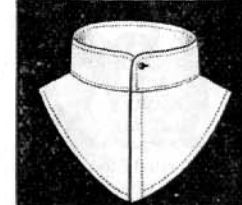

No. 15. Ladies' Linen Collarett, 15c.

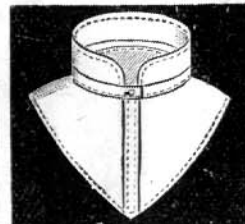

No. 25. Ladies' Linen Collarett, 12c.

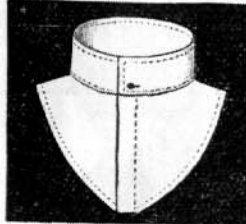

No. 27. Ladies' Linen Collarett, 12c.



No. 29. Ladies' Linen Collarett, 15c.



No. 23. Ladies' Linen Collarett, 17c.

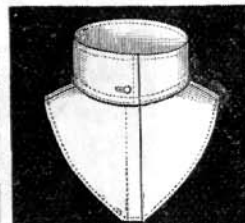

No. 35. Ladies' Linen Collarett, 15c.

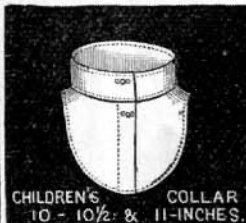

CHILDREN'S COLLAR 10 - 10 1/2 & 11-INCHES.

No. 37. Misses' Linen Collarett, 10c.



No. 39. Ladies' Linen Collarett, 8c.



No. 31. Ladies' Linen Collarett, 16c.



No. 41. Ladies' Linen Collarett, 12c.

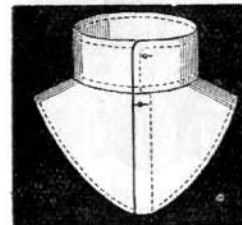

No. 33. Ladies' Linen Collarett, 17c.



No. 43. Child's Linen Circular Collarett, 18c.

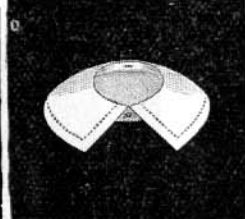

No. 45. Child's Linen Circular Collar, 17c.



No. 47. Ladies' Linen Collarett, 10c.



No. 49. Child's Linen Collar, trim'd with embroidery, 23c.

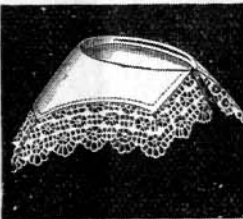

No. 51. Child's Linen Collar, trim'd with embroidery, 45c.

## Collars, Cuffs and Rufflings.



No. 53. Ladies' Mourning Linen Cuffs, 12c pair.

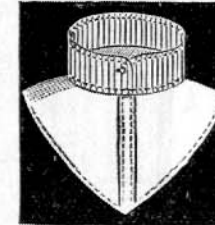

No. 55. Ladies' Mourning Collarett, 11c.



No. 65. Derby Waist, plain white, or black-blue and red, stripes or polka dots, \$1.25; same style, with standing collar, \$1.35.

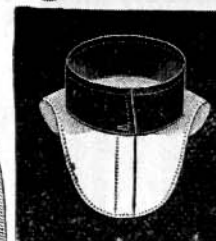

No. 57. Ladies' Black Linen Collarett, 11c.

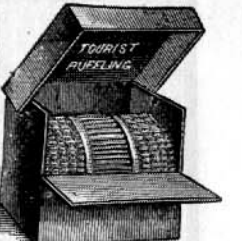

No. 59. Tourist Mull Ruffling, white, blue and white, and red and white stripes, 18c per 6-yard piece.



No. 61. Misses' Cuffs, 15c pair.

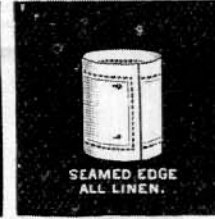

No. 63. Ladies' All-linen Cuffs, 20c pair.

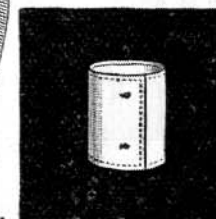

No. 67. Ladies' Linen Cuffs, 12c pair.

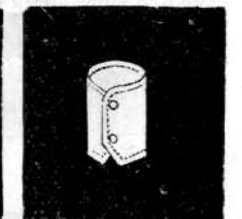

No. 69. Ladies' All-linen Reversible Cuffs, 15c pair.

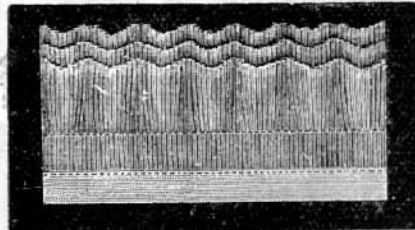

No. 71. Triple Row fine Crêpe Lisse, 22c per yard; \$1.65 per 6-yard piece.

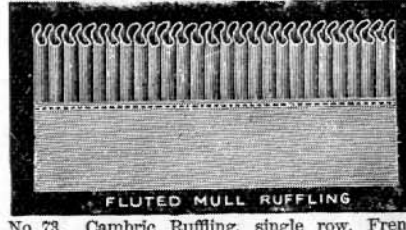

No. 73. Cambric Ruffling, single row, French flute, 11c per yard; 60c per 6-yard piece.

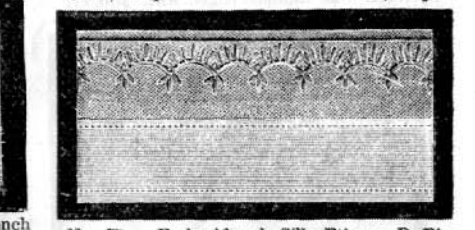

No. 75. Embroidered Silk Etienne Ruffling (double row), cream and white, 31c per yard; \$3.08 per 12-yard piece.

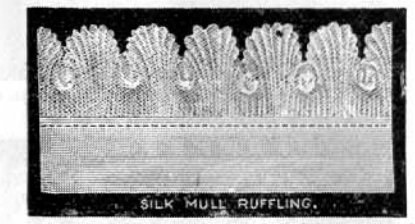

No. 77. Silk Mull Ruffling, light blue, pink, cardinal and cream, 18c per yard; \$1.05 per 6-yard piece.

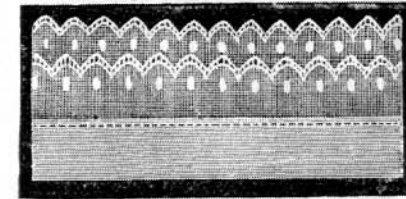

No. 79. Double Row Swiss Embroidered Ruffling, 9c per yard; 50c per 6-yard piece.

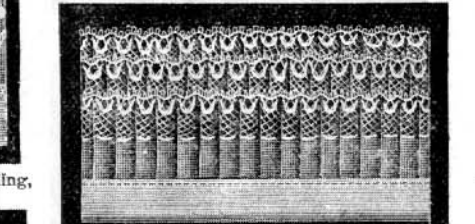

No. 81. Three-Row Crêpe Lisse, Valenciennes edge, 20c per yard; \$3.42 per 12-yard piece.

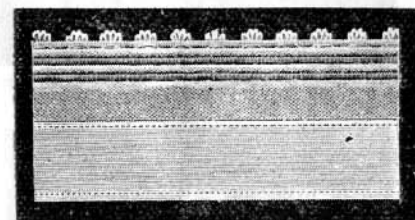

No. 83. Two-Row Mull Ruffling, edged with tinsel, 25c per yard; \$2.95 per 12-yard piece.

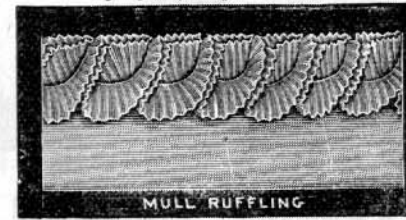

No. 85. Mull Ruffling, 10c per yard; 58c per 6-yard piece.

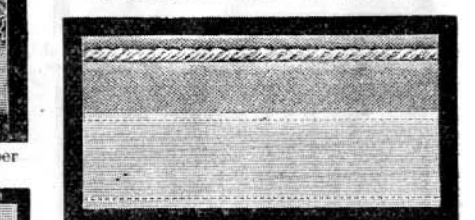

No. 87. Two-Row Mull Ruffling, edged with gold or silver cord, 13c per yard; \$1.50 per 12-yard piece.

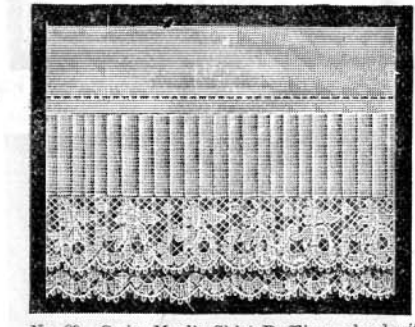

No. 89. Swiss Muslin Skirt Ruffling, edged with Valenciennes lace, 25c per yard; \$1.45 per 6-yard piece.

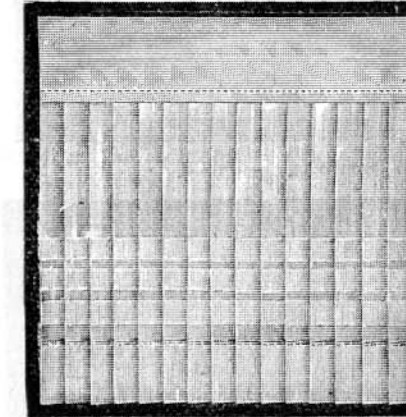

No. 91. Swiss Muslin Skirt Ruffling, with tucks, 25c per yard; \$1.45 per 6-yard piece.

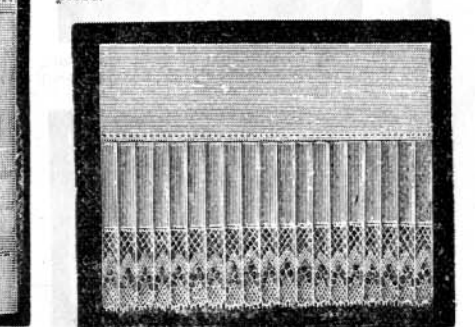

No. 93. Swiss Muslin Skirt Ruffling, with lace edge, 20c per yard; \$1.15 per 6-yard piece.



# Rufflings.

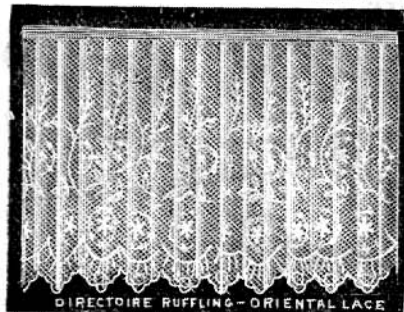

No. 95. Real Oriental Directoire Ruffling, edged with Valenciennes lace, 45c per yard.

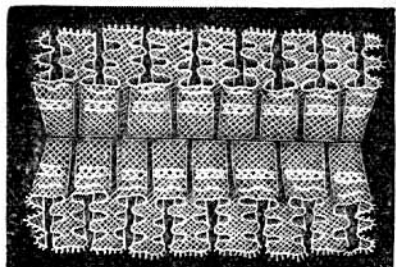

No. 97. Baby Bonnet Ruching, edged with Valenciennes lace, 45c per yard; \$2.60 per 6-yard piece.

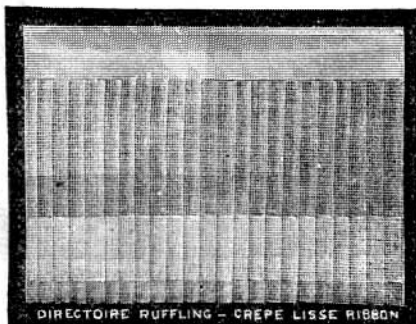

No. 99. Crêpe Lisse Directoire, 35c per yard; \$2.00 per 6-yard piece.

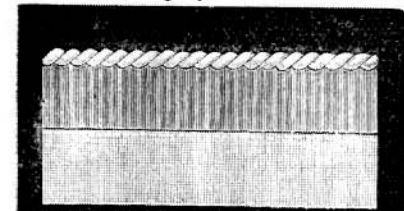

No. 101. Silk Ruffling, edged with Cord, cream, white, and black, 12c per yard; 68c per 6-yd piece.

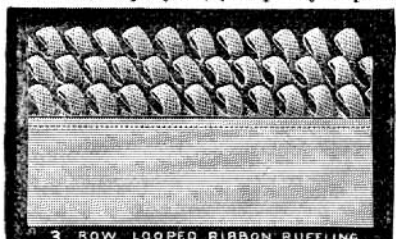

No. 103. Triple-row Silk Loops, pink, blue, red, cream, white, and black, 20c per yard; \$1.10 per 6-yard piece.

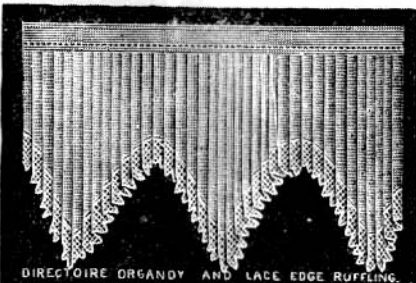

No. 105. Directoire Organdy and Lace Edge Ruffling, 25c per yard; \$1.45 per 6-yard piece.

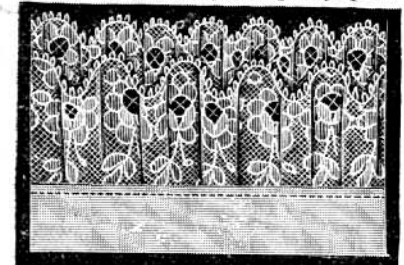

No. 107. Double-row Fedora Lace Ruffling, 48c per yard; \$2.80 per 6-yard piece.

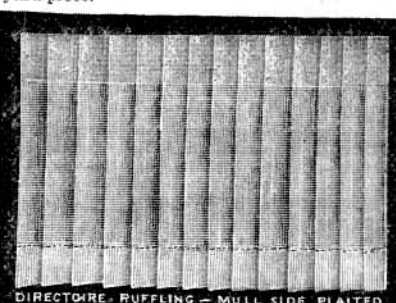

No. 109. Mull Directoire, pink, blue, red, cream, white, and black, 17c per yard; \$1.00 per 6-yd piece.

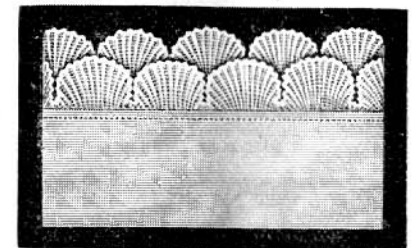

No. 111. Double-row Scallop Lisse, 19c per yard; \$1.10 per 6-yard piece.

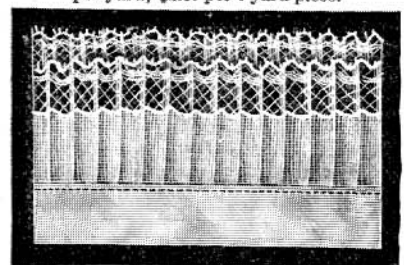

No. 113. Mull Ruffling, double row, edged with Valenciennes Lace, 13c per yard; 85c 6-yard piece.

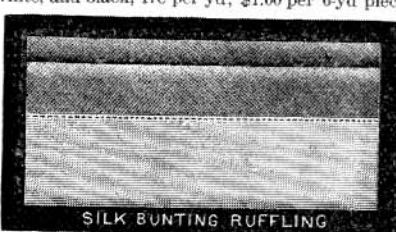

No. 115. Double-row Silk Bunting Ruffling, 13c per yard; 75c per 6-yard piece.

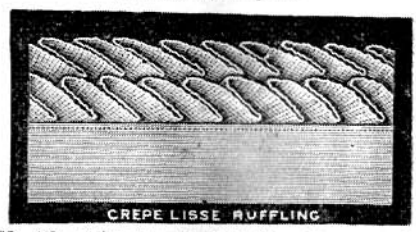

No. 117. Crêpe Lisse Shell Ruffling, 25c per yard; \$1.35 per 6-yard piece.

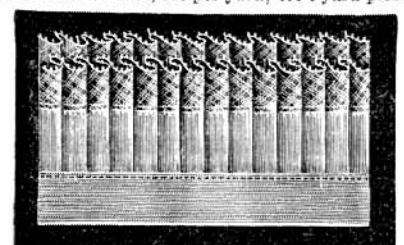

No. 119. Crêpe Lisse, double row, side-plait, edged with fine Valenciennes Lace, 23c per yard; \$1.39 per 6-yard piece.

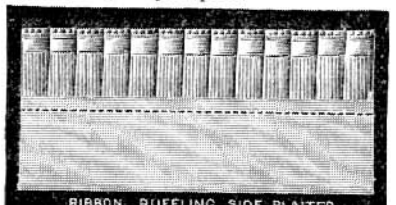

No. 121. Side Plaited Ribbon Ruffling, 25c per yard; \$2.95 per 6-yard piece.

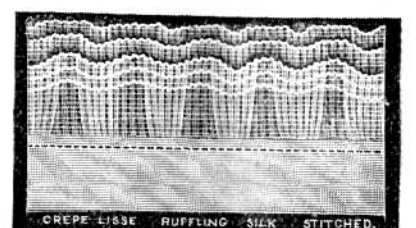

No. 123. Triple-row, Crêpe Lisse Ruffling, silk stitched, 15c per yard; 85c per 6-yard piece.

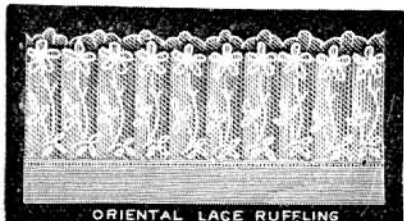

No. 125. Real Oriental Lace Ruffling, 35c per yard; \$2.00 per 6-yard piece.

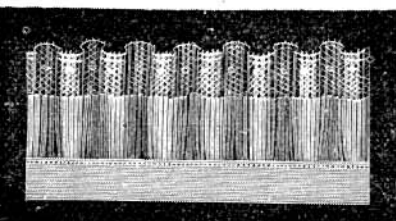

No. 127. Cambrie Ruffling, edged with Valenciennes Lace, 10c per yard; 58c per 6-yard piece.



No. 129. Double-row Point Lisse, silk edge, 20c per yard; \$1.10 per 6-yard piece.

# Lace Departments.

We cannot send samples of real lace, but in place will send photographic impressions.

## REAL AND IMITATION LACE FLOUNCINGS.—Black and White.

Black Chantilly Flouncings, 40 in., \$1.23, 1.39, 1.85, 2.48 per yd. up'd	Real Fedora Flouncings, \$1.75, 2.19, 2.50 per yd. up'd
Black Spanish Guipure Flouncings, 40 in., \$1.25, 1.48, 1.75, 2.25	Real Point Gauze Flouncings, 40 in., \$2.85, 2.98, 3.75, 4.75
Oriental Flouncings, 75c, 98c, 1.25	Real Black Hand-Run Spanish Flouncings, 40 in., \$3.50, 4.50, 5.75
Matte Valenciennes Flouncings, 40 in., 65c, 85c, \$1.00, 1.25, 1.58	Real Black Marquise Flouncings, 40 in., \$6.98, 8.95, 10.00
	Real Duchesse Flouncings, 40 in., \$20.00, 25.00

## REAL AND IMITATION LACES.

Real Torchon Laces, 5c, 8c, 10c, 15c per yd. up'd	Platte Valenciennes Laces, 4c, 6c, 8c, 11c, 13c, 18c per yd. up'd
Real Medici Laces, 10c, 15c, 20c, 30c	Oriental Laces, 6c, 7c, 9c, 15c, 20c
Real Florentine Laces, 30c, 40c, 50c, 60c	Fedora Laces, 15c, 20c, 25c, 30c, 35c

## FANCY LACE DRAPERY NETS.—In Light Evening Shades, Black and White.

Fancy Stripe and Polka Dot Comb'n Nets, 48 in. wide, 98c, \$1.25 per yard	Silk Illusions, 72 in. wide, 55c per yard
Silk Esprit Nets, 52 in. wide, 85c	Fancy Chantilly Nets, 48 in. wide, \$1.25, 2.00, 2.50, 2.98
Silk Brussels Nets, 72 in. wide, 85c	Cotton Esprit Nets, 48 in. wide, 48c

## NETS AND VEILINGS.

Jetted Nets, 27 in., \$1.25, 1.75, 2.25, 2.75, 3.25, 4.25, 4.75 yd. up'd	Soufflé Spot Nets, all colors, 27 in., 35c, 45c yd up'd
Chantilly Nets, 27 in., \$1.25, 1.45, 1.62, 2.25	Malines, all colors, 27 in., 24c, 30c, 35c
Oriental Nets, 27 in., 75c, \$1.00, 1.20, 1.45	Illusion, white, 36 in., 24c, 28c, 35c, 50c
Platte Valenciennes Nets, 27 in., 75c, 85c, 95c, \$1.25, 1.33	Illusion, white, 72 in., 50c, 58c, 75c
Black Brussels Nets, 27 in., 40c, 60c, 75c, 95	Illusion, white, 3 yards wide, 72c, 85c, 98c
Real Duchesse Nets, 27 in., \$15.00, 25.00	Parasina Veilings, 15 in., 24c
Hand-Run Spanish Nets, 27 in., \$3.75, 4.98, 5.75	Sewing Silk Veilings, 15 in., 20c
Spanish Guipure Nets, 27 in., \$1.25, 1.45, 1.75, 2.25	Scarf Veils, 2 1/2 yards long, \$1.98, 2.50 piece.
Real Marquise Nets, 27 in., \$5.98, 7.00, 8.25	Point d'Esprit and small fancy figures in all colors, 98c per yd.
Real Fedora Nets, 27 in., \$1.88, 2.25, 2.50, 3.25	
Pin Spot Nets, 15 in., 40c, 48c, 55c, 75c	

## REAL LACE HANDKERCHIEFS.

Real Duchess Handkerchiefs, \$1.25, 1.75, 1.98 to 2.98	Real Duchess Handkerchiefs, point lace combined, \$5.00, 5.98, 6.50, 6.75 to 15.00
Real Duchess Handkerchiefs of finer quality, \$3.50, 3.75, 3.98, 4.50, 4.98 to 10.00	All-point Lace Handkerchiefs, \$6.00, 6.98, 7.50, 8.50, 10.00 to 25.00

## SPANISH LACE SCARFS AND FICHUS—Black and White.

Real Hand-Run Spanish Scarfs, 1 1/4 yd. long, 1/4 yd. wide, \$2.50, 2.98, 3.25 to 3.98	Real Hand-Run Spanish Scarfs, 2 1/2 yds. long, 1/2 yd. wide, \$4.98, 5.75, 6.98 to 8.00 and 10.00
Real Hand-Run Spanish Scarfs, 2 yds. long, 3/4 yd. wide, \$3.98, 4.25, 5.00, 6.75	Real Hand-Run Spanish Fichus, medium size, \$2.25, 2.50, 2.98, 3.50 to 8.00
	Real Hand-Run Spanish Fichus, large size, \$5.00, 6.00, 7.00, 8.50 to 15.00

## NOVELTIES IN BLACK AND WHITE LACE BOAS.

Black Lace Boa, made of Spanish Dot, 2 1/4 yds. long, \$8.25 and 9.50	Black Lace Boa, made of Chantilly Lace, 1 1/4 yd long, \$4.98, 6.50
Black Lace Boa, made of Spanish Dot, 1 1/4 yd. long, \$4.50 and 5.75	Black Lace Boa, made of Chantilly Lace, 2 1/4 yds. long, \$7.95, 8.75

## WHITE AND BLACK LACE RUFFS.

White Lace Ruffs, tied with ribbon to match, \$1.35, 1.85, 2.25	Black Lace Ruffs, tied with ribbons to match, \$1.35, 1.85, 2.25
Fancy Crêpe Ruffs in all colors, ribbons to match, \$1.35, 1.98 to 2.75.	

## IMITATION BLACK LACE FICHUS AND SCARFS.

All-Silk Lace Scarfs, black or white, 2 yds. long, 1/2 yd. wide, \$1.50, 1.75 to 2.98	All-Silk Lace Fichus, black or white, 3/4 yd. deep, 1 1/2 yd. long, \$1.50, 1.75 to 2.98
All-Silk Lace Fichus, smaller size, 75c, 98c, \$1.25	

# Hamburg Embroideries and Cash's Rufflings.

In this department we are displaying this Season a larger and more varied assortment of Embroideries than ever before, among which are the Vandyke, in all widths. Also Nainsook, Swiss and Cambrie Sets, consisting of edgings, all widths, with insertings and all-over embroideries to match, our assortment being so large space will not permit us to illustrate our many designs, and as we are constantly receiving novelties, we prefer to send samples on application.

Cambrie All-Over, 5/8 yard wide, 75c, 98c to \$4.00 per yd	Nainsook Edgings, 1/4 in. wide, 5c, 8c, 10c, 15c to 25c per yd
Hamburg Edgings, 1 1/4 in. wide, 5c, 8c, 10c	" " 1 to 1 1/4 " 12c, 15c, 18c, 25c, 30c, 37c to 50c
" " 3/4 in. wide, 8c, 10c, 12c, 15c	" " 1 1/4 to 1 3/4 " 20c, 25c, 28c, 35c, 39c, 42c to 75c
" " 1 in. wide, 7c, 10c, 12c, 14c, 18c	" " 2 to 2 1/2 " 30c, 37c, 40c, 50c, 58c to \$1.00
" " 1 1/4 to 1 3/4 in. wide, 10c, 15c, 18c, 20c, 24c, 30c	" " 3 to 4 " 42c, 48c, 50c, 63c, 75c to 1.50
" " 1 3/4 to 2 in. wide, 15c, 20c, 25c, 28c, 35 to 50c	Nainsook Flouncings, 9 " 65c, 75c to 1.25
" " 2 1/4 to 3 in. wide, 17c, 23c, 25c, 29c, 35c, 40 to 65c	Nainsook Insertings, 1/2 to 3/4 in. wide, 12c, 15c, 20c, 25c, 28c
" " 3 1/2 to 4 in. wide, 25c, 30c, 35c, 40c, 50c to \$1.25	Nainsook Insertings, 1 1/4 to 2 in. wide, 15c, 18c, 25c, 30c, 40c
Cambrie Flouncings, 9 in. wide, 50c, 65c, 75c to 1.25	Nainsook Insertings, 2 1/4 to 4 in. wide, 30c, 40c, 48c, 50c to 75c
Hamburg Insertings, 1/2 in. wide, 8c, 10c, 12c	Swiss Flouncings, 9 in. wide, 65c, 75c, 90c, \$1.00, 1.25
Hamburg Insertings, 3/4 in. wide, 8c, 10c, 12c, 15c	Skirtings, 42 in. wide, 98c, \$1.25, 1.50 to 5.00
Hamburg Insertings, 1 to 1 1/2 in. wide, 10c, 15c, 20c, 24c, 30c	Hemstitched Skirting, 42 in. wide, 75c up'd
Hamburg Insertings, 1 1/2 to 2 in. wide, 15c, 18c, 20c, 25c to 50c	Plain Hemstitched Skirting, 42 in. wide, 35c
Swiss and Nainsook All-Over, 5/8 yard wide, 75c, 95c, \$1.10, 1.25 to 5.00	Plain Hemstitched Flouncings, 27 in. wide, 28c per yd
	Vandyke Embroideries, 1 1/2 to 15 in. wide, 18c to \$2.75

## CASH'S RUFFLINGS.

New Hemstitched Ruffling, 1 1 1/2 2 2 1/2 3 in. \$1.00 1.20 1.30 1.40 1.55 piece	Irish Point Skirting, 42 in. wide, from \$1.59 to 5.00 yard
Colored Ruffling, red and blue, 62c	Irish Point Flouncing, 20 to 27 in. wide, 80c to 2.00
Herring-bone Trimming, white and colored, 1/4 in., 15c to 32c	Irish Point Edging, 2 to 5 in. wide, 29c, 35c, 40c to 75

See Pages 64 and 65 for Illustrations of Lace by the yard.



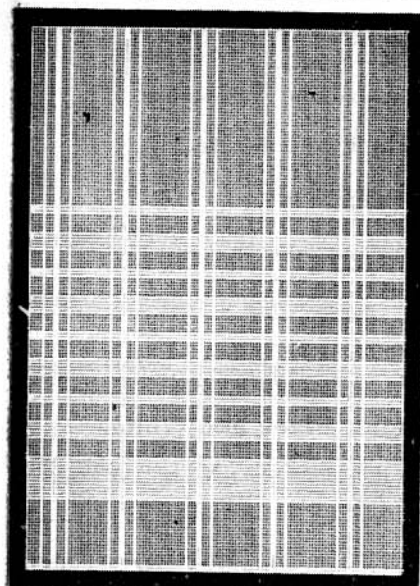

No. 2. Gauze Flounce. Cream, Black, Pink, Blue, Yellow and Lilac. 45 inches wide, \$1.35 per yard.

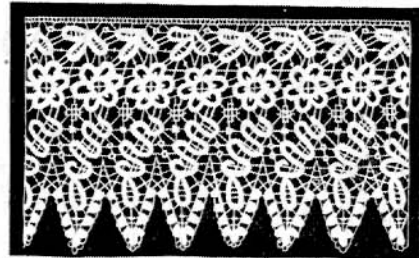

No. 12. Point de Genée Lace, 2-in., 48c; 3 1/4-in., 78c; 4 1/4-in., \$1.10 per yard.

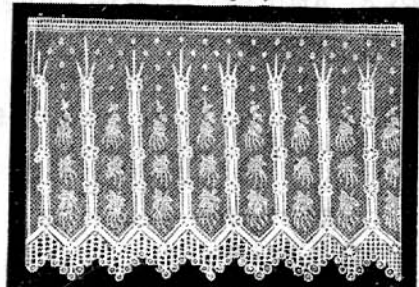

No. 14. Point Fez Lace, 3-in., 60c; 4-in., 88c; 5-in., \$1.00 per yard.

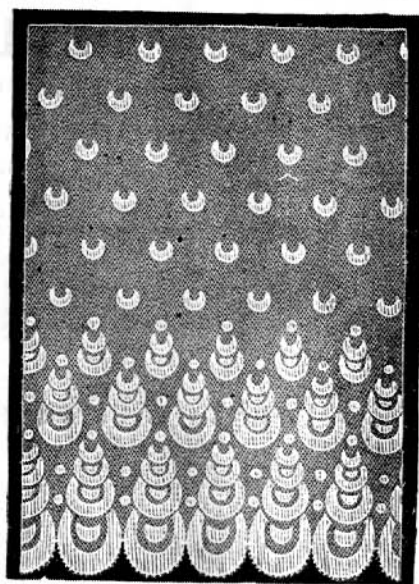

No. 22. Cream Silk Flounce, Cream and Black, 42-in. wide, \$1.48 per yard.

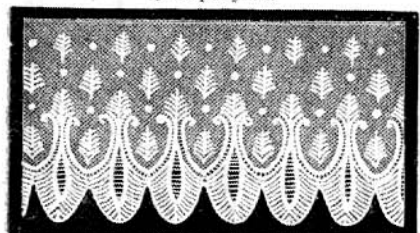

No. 4. Valenciennes Lace, 1 1/2-in., 11c; 2 1/4-in., 17c; 3 1/4-in., 24c; 4 1/4-in., 29c per yd.

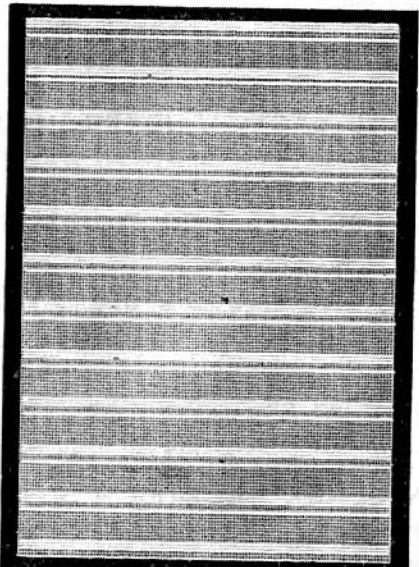

No. 16. Gauze Drapery Net, Cream, Black, Pink, Blue, and Cardinal, 88c per yard.

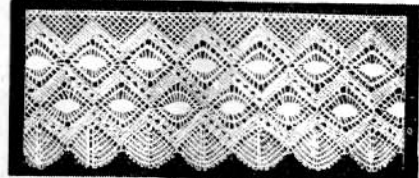

No. 24. Torchon Lace, 1 1/2-in., 17c; 2-in., 24c; 2 1/4-in., 38c; 2 1/2-in., 48c; 3-in., 60c per yard.

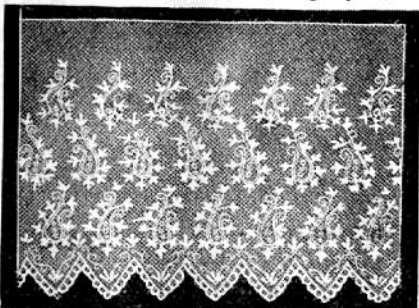

No. 26. Oriental Lace, 3-in., 15c; 4 1/4-in., 23c; 6-in., 29c per yard.

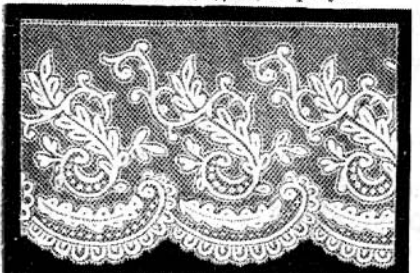

No. 6. Valenciennes Lace, 1 1/2-in., 8c; 2-in., 10c; 3-in., 14c; 3 1/4-in., 18c; 4 1/4-in., 23c; 6-in., 27c; 13-in., 60c per yard.

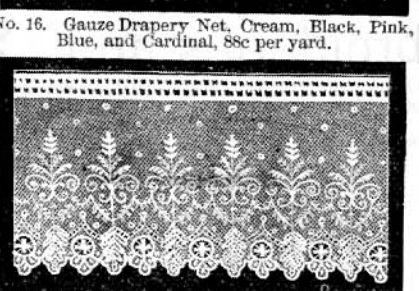

No. 18. Point Gauze Lace, 2 1/2-in., 38c; 3 1/4-in., 50c per yard.

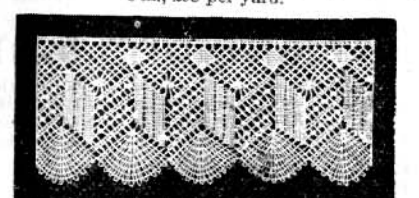

No. 28. Torchon Lace, 1 1/2-in., 18c; 2 1/2-in., 28c; 3-in., 28c per yard.

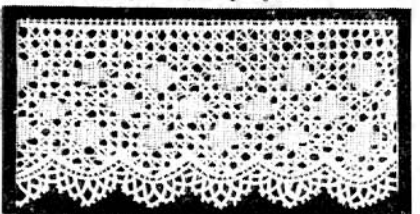

No. 8. Medici Lace, 2 1/2-in., 36c; 3 1/4-in., 53c; 3 3/4-in., 24c; 3 1/2-in., 30c per yard.

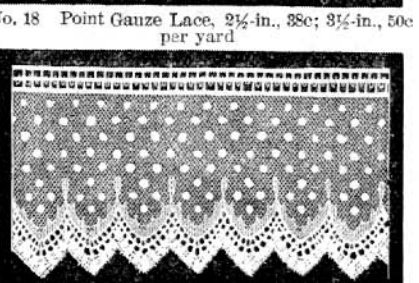

No. 20. Fedora Lace, 2 1/2-in., 23c; 3 1/4-in., 28c; 3 1/2-in., 30c per yard.

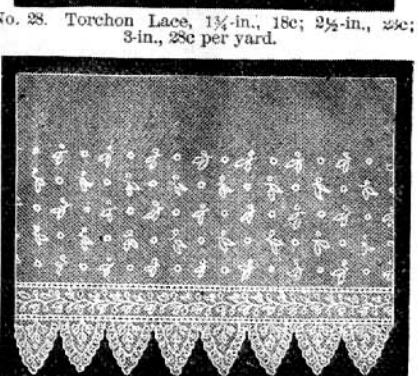

No. 30. Oriental Lace, 4-in., 22c; 5-in., 28c; 6 1/2-in., 37c; 9 1/4-in., 49c per yard.

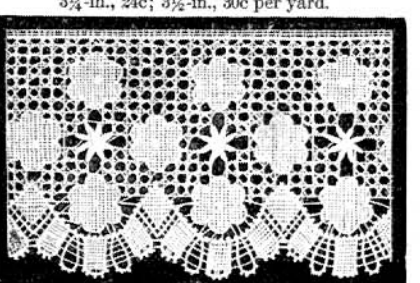

No. 10. Medici Lace, 2 1/2-in., 36c; 3 1/4-in., 53c; 5-in., 68c per yard.

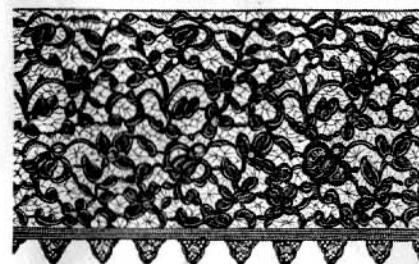

No. 32. Black Silk Point de Genée Lace, 3-in., 80c; 5-in., \$1.25; 8-in., \$2.10 per yard. Insertion, 5 1/4 inches wide, 96c per yard.

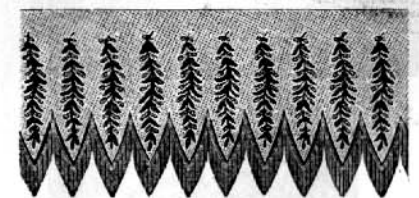

No. 34. Black Chantilly Lace, 1 1/2-in., 17c; 2-in., 25c; 2 1/4-in., 33c; 3 1/4-in., 40c; 4 1/4-in., 53c; 5 1/4-in., 65c per yard.

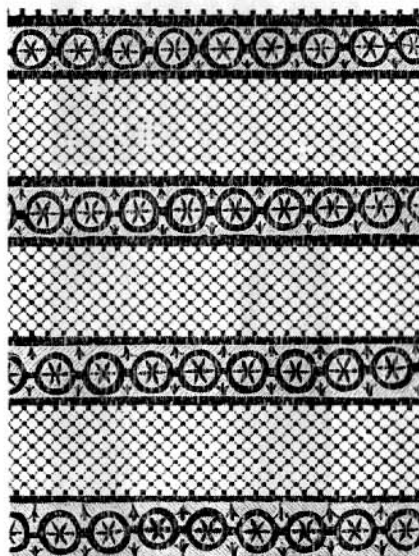

No. 36. Black Russian Drapery Net, 45-in. wide, \$1.10 per yard.

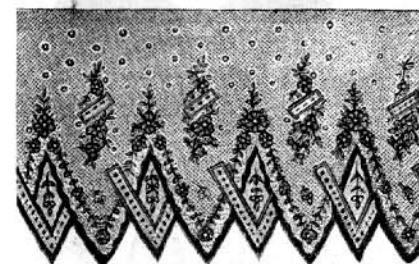

No. 38. Black Chantilly Lace, 2 1/2-in., 33c; 3 1/4-in., 48c; 4 1/4-in., 60c; 5-in., 75c per yard.

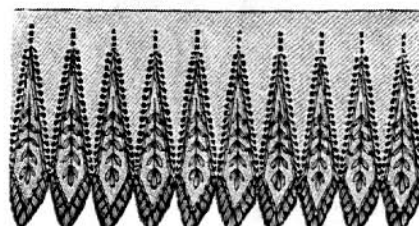

No. 40. 2 1/2-in., 14c; 3 1/4-in., 20c; 4 1/4-in., 28c; 6-in., 37c per yard.

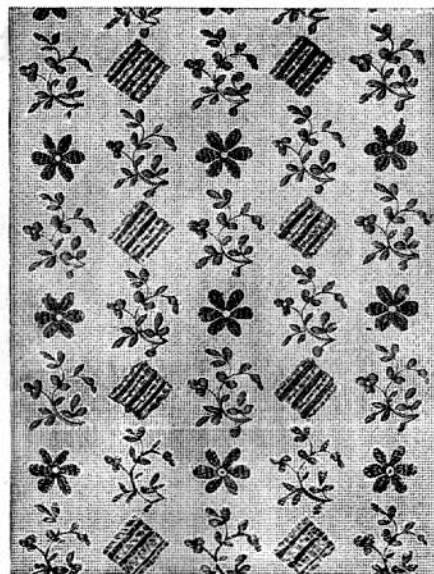

No. 42. Chantilly Lace Drapery Net, 45-in. wide, \$1.65 per yard.



No. 44. Chantilly Lace Insertion, 2 1/2-in., 24c; 3 1/2-in., 37c per yard.



No. 46. Black Point Velasque Lace, 3-in., 68c; 4-in., 96c; 5 1/4-in., \$1.19; 6 1/4-in., \$1.45 per yard.

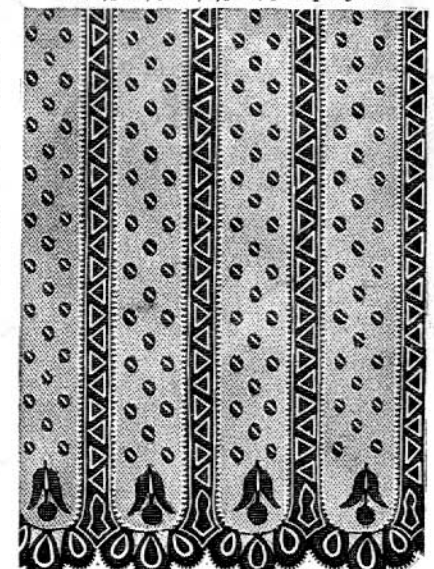

No. 48. Black Chantilly Flounce, 42-in. wide, \$1.18 per yard.

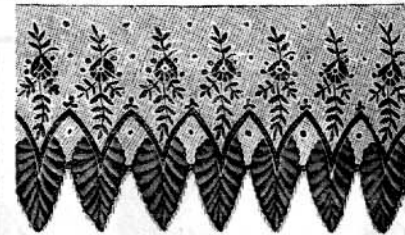

No. 50. Black Chantilly Lace, 2-in., 12c; 3 1/4-in., 18c; 4-in., 23c; 5 1/4-in., 31c per yard.

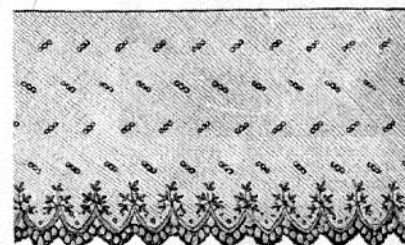

No. 52. Black Chantilly Lace, 3-in., 80c; 4 1/4-in., 40c; 6-in., 50c per yard.

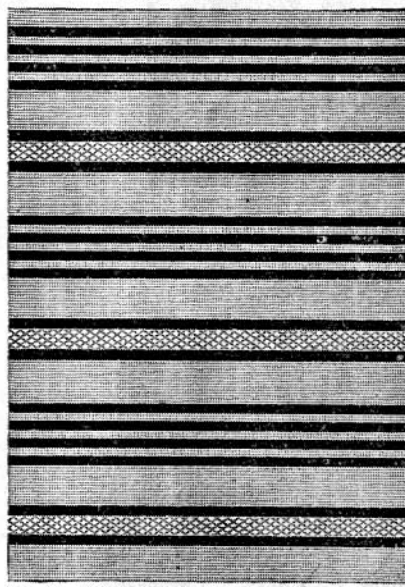

No. 54. Black Gauze Drapery Net, 45-in. wide, \$1.40 per yard.

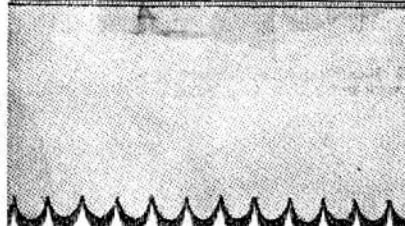

No. 56. Black Net Lace, 2 1/2-in., 14c; 3 1/4-in., 18c; 4 1/4-in., 23c; 12 1/4-in., 50c per yard. Double Edge Insertion, 24c per yard.

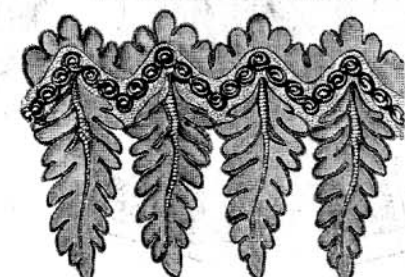

No. 58. Black Roccoco Lace, 8-in., 48c; 4-in., 60c; 5 1/2-in., 72c per yard.



### Made-up Lace Novelties.

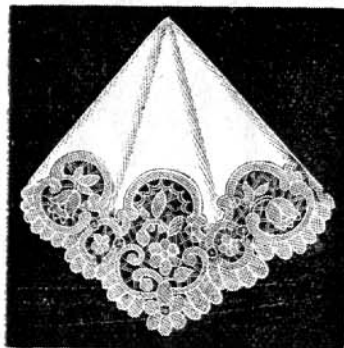

No. 2. Linen Lawn Handkerchief, real duchess lace border, \$1.25. Same style finer lace, \$2.50.



No. 4. Real Hand-Run Spanish Fichu, \$2.50. Larger size, \$3.75. Same style, all silk, imitation Spanish, 75c and 98c.

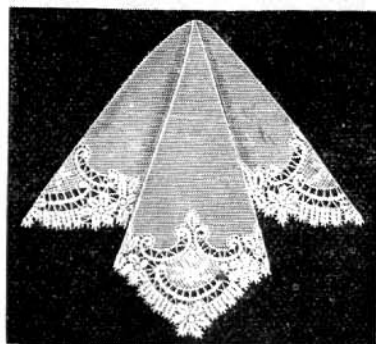

No. 6. Linen Lawn Handkerchief, real point and duchess lace border, \$2.75.

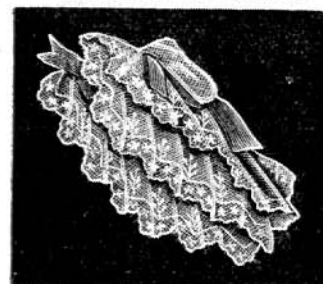

No. 8. Breakfast Cap, made of Oriental lace, trimmed with colored ribbon, \$1.75.

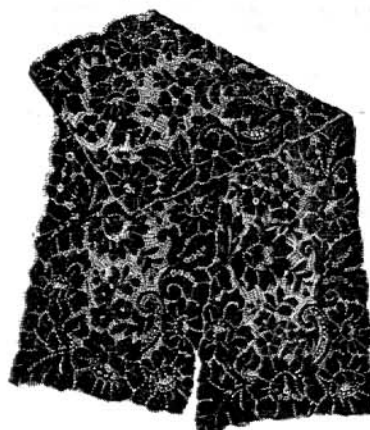

No. 10. Hand-Run Spanish Scarf, 1/4 yd. wide and 1 1/2 yd. long, \$2.50.

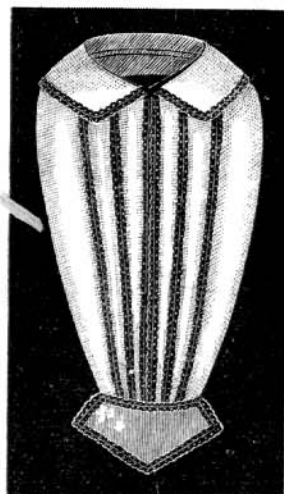

No. 14. Silk Plaited Collarete, all colors, 89c.



No. 12. Breakfast Cap, made of Esprit lace, trimmed with ribbon loops, \$3.25.

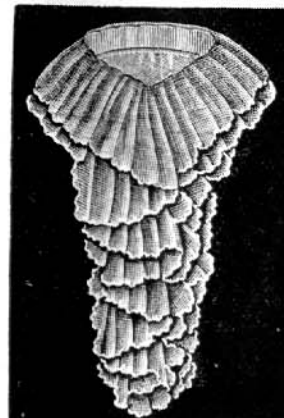

No. 16. Mousseline de Soie Collarete, in all colors, embroidered on edge, \$1.75.

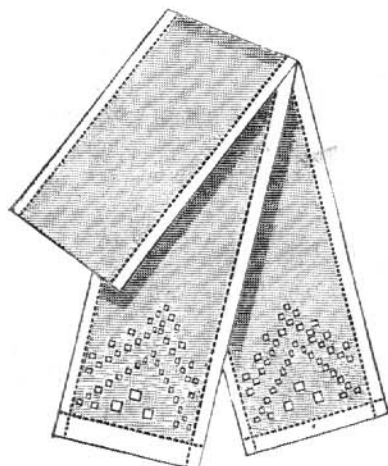

No. 13. Hand Hem-stitched Tie, 25c.

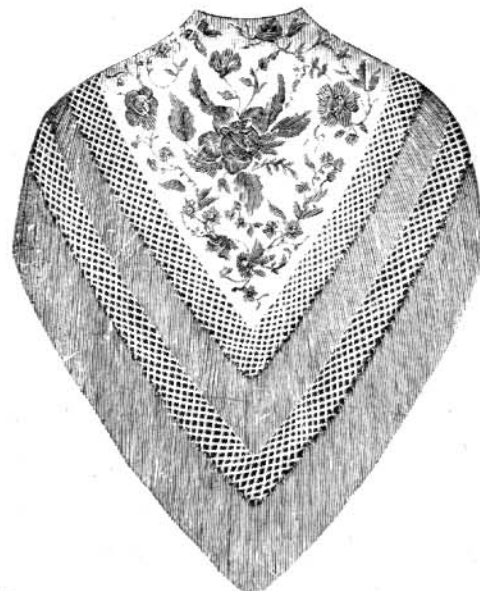

No. 30. China Silk Shawl, 1 yd. sq., emb'd all through, \$3.68.



No. 32. Embroidered Tie, 15c.

### Made-up Lace Novelties.



No. 24. Silk Mull and Lace Collarete, \$1.48

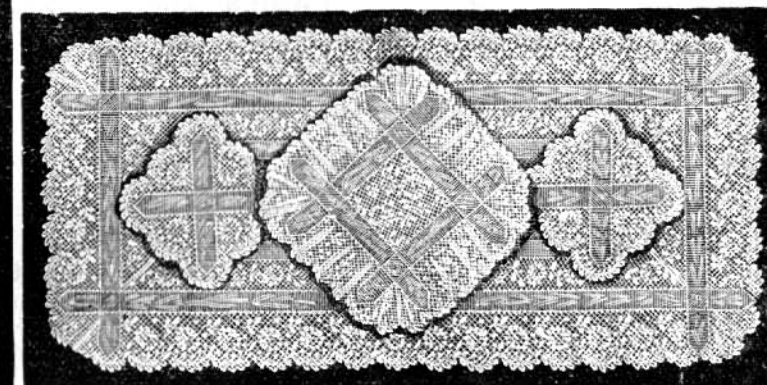

No. 26. Platte Real Lace Toilet Set, lined with colored Silesia, large quilt, 27x18; cushion cover, 12x12; two small mats, \$2.50.

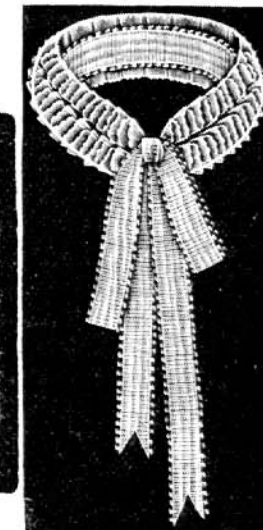

No. 28. Crêpe Ruffle, ribbon streamers, all colors, \$1.35.

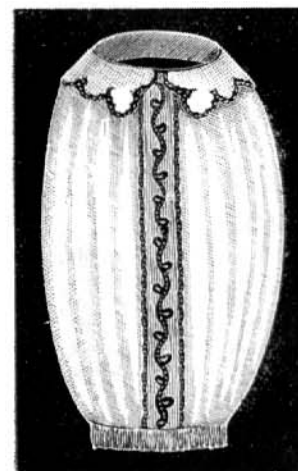

No. 30. Surah Silk Collarete, embroidered on collar and centre, in all colors, \$1.68.

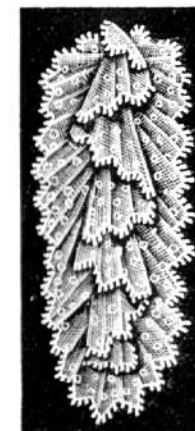

No. 32. Oriental Lace Jabot, 79c.

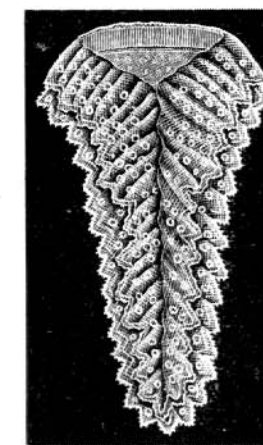

No. 34. Oriental Lace Collarete, \$1.35.

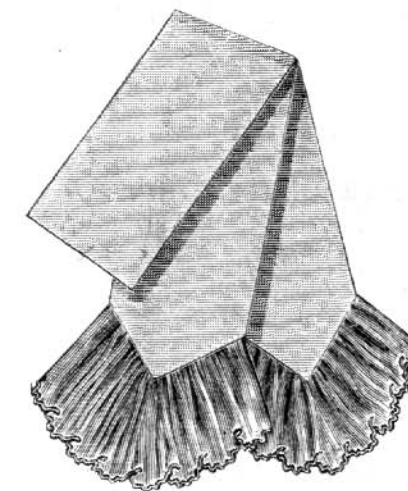

No. 36. Surah Silk Tie, embroidered ends, \$1.35. Same style lace ends, \$1.10.



No. 38. Crêpe Plaited Chemisette, in all colors, 98c.

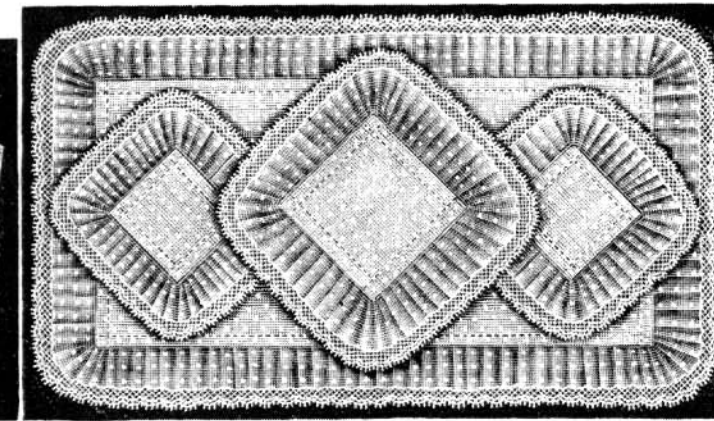

No. 40. Dotted Swiss Toilet Set, lined with colored Silesia, large mat, 27x18; cushion cover, 12x12; two small mats, \$1.98 set; same style, 45x18, \$2.50 set.



No. 42. Fine Lawn Chemisette, all colors, \$1.19.



# Hosiery Departments.

All our Hosiery is of the best English, French, and German manufacture. All Black, Lisle Thread, and Cotton Hosiery are absolutely fast and stainless, and warranted not to creak. In ordering, please be particular to mention size desired.

## LADIES' HOSIERY.

### LADIES' FAST BLACK COTTON HOSE.

No.	Per pair.
200.	Fast Black, medium quality, heavy.....25c, 29c
201.	Fast Black, better grade.....32c, 37c
202.	Fast Black, medium weight, finer.....42c, 48c
203.	Fast Black, fine English.....53c, 62c
204.	Fast Black, extra fine, medium weight.....70c, 83c
205.	Fast Black, extra superfine quality.....90c, \$1.00
206.	Fast Black, best quality, very fine English.....\$1.19, 1.45
207.	Fast Black, opera length.....83c, 95c

### LADIES' COLORED COTTON HOSE.

208.	Light or dark ground, fancy Stripes.....25c, 29c
209.	Light or medium colors, fancy Stripes.....34c, 43c
210.	Navy, seal, gray, tan, and leather shades.....25c, 34c
211.	Gray, navy, suède, seal, tan, fine quality.....45c, 55c
212.	Suède, gray, tan, navy, seal, extra fine.....63c, 85c
213.	Black boot, fancy colored tops.....40c, 48c
214.	Black and white stripes, fast colors.....42c, 50c
215.	Oxford, mixed gray, fine English.....38c, 44c
216.	Gray, suède, extra long tops.....60c, 75c

### LADIES' CASHMERE HOSE.

217.	Black, cashmere, medium weight.....45c, 54c
218.	Black, cashmere, heavy weight.....60c, 70c
219.	Black, cashmere, extra fine, light weight.....75c, 89c
220.	Black, cashmere, extra super quality.....95c, \$1.18
221.	Navy, seal, and gray, cashmere.....48c, 60c
222.	Navy, seal, and gray, cashmere, finer.....70c, 89c
223.	Extra size, black, navy, seal.....79c, 95c
224.	Extra size, black, best quality.....\$1.10, 1.25

### LADIES' UNBLEACHED BALBRIGGAN HOSE

225.	Fine quality, light or medium weight.....24c, 29c
226.	Extra fine quality, medium weight.....32c, 37c
227.	Fine quality, silk clocked.....25c, 32c
228.	Fine quality, heavy weight, silk clocked.....39c, 44c
229.	Extra fine quality, medium weight, double soles.....48c, 56c
230.	Superfine quality, light or medium weight, silk clocked.....63c, 73c
231.	Extra superfine quality, double soles, silk clocked.....83c, 95c
232.	Extra superfine quality, best quality.....\$1.12, 1.29

## MEN'S HALF AND BICYCLE HOSE.

### COLORED COTTON HALF HOSE.

233.	Fast Black, medium quality.....22c, 32c
234.	Fast Black, fine quality.....37c, 45c
235.	Fast Black, very fine quality.....50c, 63c
236.	Tan, gray, navy, seal, fine English.....24c, 33c
237.	Gray, navy, seal, tan, mode, very fine English.....45c, 55c
238.	Slates, mode, tan, suède, and leather colors, extra fine.....63c, 75c
239.	Light, dark, or medium, fancy Stripes.....24c, 32c
240.	Fancy Stripes, medium colors, extra fine.....37c, 45c
241.	Very fine, fancy Stripes, best quality, English.....50c, 60c
242.	Extra fine, fancy Stripes, latest designs.....73c, 85c
243.	Heather, gray mixed, fine English.....35c
244.	Heavy ribbed, brown or gray, mixed.....24c

### COTTON HALF HOSE.

245.	Extra fine quality, unbleached.....18c, 23c
246.	Extra superfine quality, unbleached.....28c, 32c
247.	Very fine unbleached, French foot.....24c, 29c
248.	Extra super stout, unbleached, double soles.....23c, 32c
249.	Very fine, Derby ribbed, unbleached.....24c, 32c
250.	Balbriggans, silk clocked, fine quality.....24c, 32c
251.	Very fine English Balbriggan, clocked, double soles.....37c, 45c
252.	Extra fine English Balbriggan, clocked.....50c, 60c

### MEN'S BICYCLE HOSE.

253.	Heavy ribbed, Cotton, black, navy, seal.....70c, 85c
254.	Heavy ribbed, Wool, black, gray, navy.....\$1.25, 1.60

### LADIES' LISLE THREAD HOSE.

No.	Per pair.
255.	Fast Black, Lisle thread, fine quality.....42c, 48c
256.	Fast Black, very fine quality.....57c, 67c
257.	Fast Black, extra fine quality.....73c, 83c
258.	Fast Black, extra superfine quality.....95c, \$1.10
259.	Fast Black, ribbed, fine quality.....45c, 75c
260.	Suède, gray, tan, brown, and leather shades.....45c, 65c
261.	Gray, tan, brown, and leather shades, best quality.....85c, 98c
262.	Fast Black, boots, light and fancy colored tops.....65c, 75c
263.	Fancy stripes, brilliant Lisle, new designs.....60c, 73c

### EXTRA SIZE HOSE FOR STOUT LADIES.

264.	Unbleached, medium or heavy weight.....34c, 44c
265.	Unbleached, Balbriggans, silk clocked.....55c, 67c
266.	Fast Black, heavy weight, fine quality.....43c, 54c
267.	Fast Black, medium weight, better grade.....65c, 73c
268.	Fast Black, Lisle thread.....83c, \$1.23
269.	Gray tan, navy seal, fine cotton.....60c, 73c

### LADIES' SILK HOSE.

270.	Fine Silk Plated, black, gray, tan, card, leather colors.....64c, 73c
271.	Silk plated, black boot, light colored tops.....73c, 98c
272.	Fine English, Spun Silk, black.....89c, 98c, \$1.18
273.	Extra fine English, Spun Silk, black.....\$1.48, 1.63, 1.75
274.	Fine Spun Silk, gray, suède, navy, cardinal, bronze, etc.....\$1.59
275.	Black Boot, pink, sky, cardinal, lilac, yellow tops.....\$1.75, 2.48, 2.63
276.	Pure Silk, fine quality, black.....\$1.75, 1.95, 2.25
277.	Pure Silk, extra fine quality, black.....\$2.39, 2.63, 2.90
278.	Pure Silk, bronze, suède, white, gray, tan, sky, pink, cardinal, cream, gold, Nile, etc.....\$2.39, 2.63, 2.90
279.	Pure Silk, openwork instep, black, white, gray, suède.....\$1.45, 3.75, 4.25

### LADIES' FLEECED HOSE.

280.	Unbleached, fine quality, medium weight.....28c, 34c
281.	Unbleached, better quality, heavy weight.....38c, 45c
282.	Extra size, unbleached.....45c, 55c
283.	Fast Black, medium weight, fine quality.....38c, 48c
284.	Fast Black, heavy weight, superfine quality.....54c, 60c
285.	Extra size, fast black.....60c, 75c

### COLORED CASHMERE HALF HOSE.

286.	Fine Cashmere, black, navy, seal.....43c, 50c
287.	Black, gray, navy, brown, medium weight.....57c, 65c
288.	Extra superfine, black, English cashmere.....69c, 75c
289.	Extra superfine, black, best quality.....85c, \$1.10
290.	Ribbed Cashmere, navy, black, drab.....45c, 75c
291.	Natural Wool, fine quality, medium weight.....39c, 48c
292.	Natural Wool, extra fine, silk spliced.....60c, 73c
293.	Scotch Lambs' Wool, gray mixed, heavy.....50c, 65c
294.	Shaker Knit, blue mixed, sizes 10½ and 11.....30c, 35c

### COLORED MERINO HALF HOSE.

295.	Fine English, Merino, modes, tan, mixed.....25c, 31c
296.	Heavy English, Merino, tan or gray mixed.....35c, 40c
297.	Fine English, Merino, medium quality.....37c, 45c
298.	Heavy English, Merino, modes, tan, gray mixed.....48c, 55c
299.	Extra super, English Merino, fine quality.....60c, 73c
300.	Extra superfine, English Merino, best quality.....85c, 95c
301.	Fine Merino, fancy Striped, medium weight.....48c, 65c

### SILK HALF HOSE.

302.	Fine quality, Silk Plated, gray, tans, mode, black.....48c, 63c
303.	Fine quality, Silk Plated, fancy Stripes.....50c, 63c
304.	Spun Silk, black, suède, gray, browns.....95c, \$1.20, 1.60
305.	Pure Silk, black, fine quality.....\$1.48, 1.75
306.	Pure Silk, navy, gray, seal, tans, black.....\$2.23, 2.48

# Misses' and Children's Hosiery.

## COTTON HOSE.

No.	Style.	Sizes.	5	5½	6	6½	7	7½	8	8½	9	9½	10
9.	Fast Black, medium quality.....	Price, \$0.20	22	24	26	28	30	32	34	—	—	—	—
10.	Fast Black, double knees.....	"	24	26	29	31	34	36	39	41	—	—	—
11.	Fast Black, double knees, finer quality.....	"	30	32	35	37	40	42	45	47	—	—	—
12.	Fast Black, double knees, extra fine quality.....	"	37	40	42	45	47	50	52	55	—	—	—
13.	Fast Black, double knees, best quality.....	"	47	50	52	55	57	60	62	65	—	—	—
14.	Fast Black, fine ribbed.....	"	20	21	22	25	27	30	32	35	37	40	42
15.	Fast Black, fine ribbed, double knees.....	"	—	—	30	32	35	37	40	42	45	47	50
16.	Fast Black, French ribbed.....	"	—	—	25	27	32	37	42	47	52	57	62
17.	Fast Black, English Derby ribbed.....	"	35	37	40	42	45	47	50	52	55	57	60
18.	Fast Black, English Derby ribbed, double knees.....	"	40	42	45	47	50	52	55	57	60	—	—
19.	Fast Black, English ribbed, double knees, best.....	"	—	—	75	80	85	90	95	1.00	1.05	1.10	—
20.	Fast Black, French ribbed, best quality.....	"	—	—	45	50	59	67	73	82	90	1.00	1.10
21.	Fast Black, double knees, French ribbed, best.....	"	—	—	50	57	65	73	80	88	98	1.08	1.18

## SILK AND LISLE THREAD HOSE.

No.	Style.	Sizes.	5	5½	6	6½	7	7½	8	8½	9	9½
22.	Fast Black, Lisle thread, fine quality.....	Price, \$0.37	40	42	45	47	50	52	55	—	—	—
23.	Fast Black, Lisle thread, extra superfine.....	"	57	60	62	65	67	70	72	75	—	—
24.	Fast Black, French ribbed, best quality.....	"	—	—	70	78	83	90	97	1.05	1.15	1.25
25.	Black, fine English Spun Silk.....	"	85	87	90	95	1.00	1.05	1.10	1.15	—	—
26.	Black, Spun Silk, finer grade.....	"	1.10	1.15	1.23	1.30	1.38	1.45	1.54	1.62	—	—
27.	Black, Spun Silk, heavy ribbed, best French.....	"	—	—	1.65	1.80	1.95	2.20	2.45	2.70	2.95	3.20
28.	Black, pure silk, best quality.....	"	—	—	1.50	1.60	1.70	1.80	1.90	2.00	2.10	—
29.	Bronze, suède and leather shades, fine Spun Silk.....	"	—	—	1.10	1.15	1.20	1.30	1.40	1.50	—	—

## CASHMERE HOSE.

No.	Style.	Sizes.	5	5½	6	6½	7	7½	8	8½	9	9½	10
30.	Black, Seal, Navy, fine English Cashmere.....	Price, \$0.35	37	40	45	50	55	60	65	—	—	—	—
31.	Black, double knees, medium weight.....	"	45	47	50	55	60	65	70	75	—	—	—
32.	Black, double knees, best quality.....	"	58	62	64	69	73	78	83	88	—	—	—
33.	Black, ribbed, fine quality.....	"	—	—	43	48	53	58	63	68	73	78	85
34.	Black, ribbed, double knees, fine quality.....	"	—	—	54	59	64	69	74	79	84	94	1.05
35.	Black, ribbed, double knees.....	"	—	—	62	68	72	78	82	88	98	1.08	1.25
36.	Black, ribbed, double knees, best quality.....	"	—	—	75	80	85	90	95	1.00	1.10	1.20	1.30

## CHILDREN'S CASHMERE AND MERINO SOCKS AND HOSE.

No.	Style.	Sizes.	4	4½	5	5½	6	6½
37.	Black, Cashmere, ¾ Hose, fine quality.....	Price, \$0.30	32	35	37	40	—	—
40.	Black, Cashmere, ¾ Hose, extra long.....	"	40	42	45	47	50	52
41.	Fine ribbed, black, white, Cashmere Hose.....	"	40	42	45	47	50	52
42.	Black, Cashmere Hose, fine quality.....	"	35	37	40	45	50	55
43.	Black or White, extra fine Cashmere, ¾ Hose.....	"	37	40	42	45	47	50
44.	Black, white, extra fine ¾ Hose, extra long.....	"	42	45	47	50	52	55
45.	White Merino, fine English, Socks.....	"	22	25	27	30	32	—
46.	White Cashmere Socks, extra fine quality.....	"	32	35	37	40	42	—
47.	White Merino, ¾ Hose, fine quality.....	"	32	35	37	40	42	—
48.	White Merino, ¾ Hose, extra superfine.....	"	40	44	48	52	56	—
49.	White Merino, long Hose, fine quality.....	"	32	35	37	40	42	—
50.	White Merino, long Hose, extra fine quality.....	"	42	45	47	50	52	—

## CHILDREN'S COTTON SOCKS AND 3-4 HOSE.

No.	Style.	Sizes.	4	4½	5	5½	6	6½
51.	White Cotton Socks, fine quality.....	Price, \$0.14	16	18	20	22	24	24
52.	White Cotton Socks, extra fine quality.....	"	20	22	24	26	28	30
53.	White Cotton Socks, extra superfine quality.....	"	27	29	31	33	35	37
54.	White Cotton ¾ Hose, fine quality.....	"	23	25	27	29	31	33
55.	White Cotton ¾ Hose, extra fine quality.....	"	29	31	33	35	37	—
56.	White Cotton ¾ Hose, extra superfine quality.....	"	40	42	45	47	50	—

Children's Knee Protectors, Cloth, 19c; Leather, 24c.

## Ladies' and Children's Leggings.

No.	Style.	Per Pair.
57.	Ladies' Worsted Leggings, black, navy, seal, 27 inches long.....	70c, 85c
60.	Ladies' Worsted Leggings, black, fine quality, 30 inches long.....	80c, 95c
61.	Ladies' Worsted Leggings, black, best quality, 30 inches long.....	\$1.08
62.	Misses' Worsted Leggings, black, seal, navy, 24 inches long.....	60c, 70c
63.	Misses' Worsted Leggings, black, seal, navy, 21 inches long.....	48c, 60c
64.	Children's Worsted Leggings, black, seal, navy, 16 and 18 inches long.....	35c
65.	Infants' Worsted Drawer Leggings, white, with straps.....	70c, \$1.10, \$1.20
66.	Infants' Worsted Drawer Leggings, white, with feet.....	\$1.15, \$1.25

## JERSEY AND LEATHER LEGGINGS.

67.	Black Jersey Cloth Leggings, best quality, 2 Year Size. 3 Year Size. 4 Year Size. 5 Year Size. 6 Year Size. 7 Year Size. 8 Year Size. 10 Year Size. 12 Year Size. \$1.20. \$1.35. \$1.50. \$1.65. \$1.80. \$1.95. \$2.10. \$2.40. \$2.75.
68.	Tan Colored, Goat, or Ooze Leather Leggings, 3 and 4 Years' Size. 5 and 6 Years' Size. 7 and 8 Years' Size. 9 and 10 Years' Size. \$3.57. \$4.15. \$4.73. \$5.40.
69.	Fountleroy Leather Leggings, Tan colored, Goat, or Ooze, best quality 3 and 4 Years' Size. 5 and 6 Years' Size. 7 and 8 Years' Size. 9 and 10 Years' Size. \$4.83. \$5.40. \$5.98. \$6.60.







# Men's Underwear.

SILK, WOOL, MERINO AND COTTON.

## SHIRTS—White, Long Sleeves.

No.	Style.	Chest Sizes,	34	36	38	40	42	44	46
286.	Heavy Merino, fine quality.	.59	.59	.59	.59	.59	.59	.59	.65
288.	Norfolk and New Brunswick Spring and Fall weight merino, full regular made.	\$1.05	1.05	1.05	1.05	1.05	1.05	1.05	1.25
290.	Norfolk and New Brunswick Spring and Fall weight, finest qual. merino, full reg. made	1.39	1.39	1.39	1.39	1.39	1.39	1.39	1.62
292.	Norfolk and New Brunswick fine and heavy merino, full regular made.	.95	.95	.95	.95	.95	.95	.95	1.17
294.	Norfolk and New Brunswick extra fine and heavy merino, full regular made.	1.25	1.25	1.25	1.25	1.25	1.25	1.25	1.43
296.	Norfolk and New Brunswick medium Winter weight, ex. quality, full regular made.	1.43	1.43	1.43	1.43	1.43	1.43	1.43	1.62
298.	Norfolk and New Brunswick extra quality heavy, 3/4 wool, full regular made.	1.65	1.65	1.65	1.65	1.65	1.65	1.65	1.83
300.	Norfolk and New Brunswick extra quality Australian wool, full regular made.	2.23	2.23	2.23	2.23	2.23	2.23	2.23	2.43
302.	Norfolk and New Brunswick extra fine and heavy Australian wool, full regular made.	2.35	2.35	2.35	2.35	2.35	2.35	2.35	2.55
304.	Norfolk and New Brunswick extra heavy, finest quality lamb's wool, full reg. made.	2.45	2.45	2.45	2.45	2.45	2.45	2.45	2.65
306.	Cartwright & Warner's fine merino, Spring and Fall weight, full regular made.	1.90	2.05	2.20	2.35	2.50	2.75	2.95	3.20
308.	Cartwright & Warner's finest merino, Spring and Fall weight, black stamp, full reg. made.	2.60	2.80	3.00	3.20	3.40	3.60	3.80	4.00
310.	Cartwright & Warner's fine and heavy merino, full regular made.	1.90	2.10	2.30	2.50	2.70	2.90	3.10	3.30
312.	Cartwright & Warner's heavy and extra fine quality merino, full regular made.	2.80	3.10	3.40	3.70	4.00	4.30	4.60	4.90
314.	Cartwright & Warner's heavy and extra fine merino, best qual., red stamp, full reg. made.	3.92	4.22	4.52	4.82	5.12	5.42	5.72	6.02
316.	English Balbriggan, extra fine and heavy Winter weight, unbleached, full regular made.	1.83	1.83	1.83	1.83	1.83	1.83	1.83	—

## SHIRTS—Colored, Long Sleeves.

No.	Style	Chest Sizes,	34	36	38	40	42	44	46
318.	Norfolk and New Brunswick fine merino Spring and Fall weight, full regular made, in tan, mode and gray.	\$1.08	1.08	1.08	1.08	1.08	1.08	1.08	1.25
320.	Norfolk and New Brunswick extra fine and heavy, pure natural wool, special.	1.45	1.45	1.45	1.45	1.45	1.45	1.45	1.65
322.	Norfolk and New Brunswick fine and heavy merino, full regular, tan and mode.	1.75	1.75	1.75	1.75	1.75	1.75	1.75	1.98
324.	Norfolk and New Brunswick extra fine and heavy, pure natural wool, full reg. made.	2.15	2.15	2.15	2.15	2.15	2.15	2.15	2.35
326.	Norfolk and New Brunswick scarlet all wool medicated, full regular made.	2.38	2.38	2.38	2.38	2.38	2.38	2.38	2.55
328.	Norfolk and New Brunswick extra fine merino, full regular, gray, tan, and mode.	2.48	2.48	2.48	2.48	2.48	2.48	2.48	2.75
330.	Norfolk and New Brunswick finest quality pure natural wool, full regular made.	2.69	2.69	2.69	2.69	2.69	2.69	2.69	2.85
332.	Fine quality pure natural wool, medium weight, sanitary.	2.08	2.08	2.08	2.08	2.08	2.08	2.25	2.50
334.	Extra fine and heavy pure natural wool, sanitary.	2.13	2.28	2.43	2.58	2.73	2.88	3.03	3.05
336.	Extra fine and heavy, pure natural wool, double breast, normal system.	2.13	2.28	2.43	2.58	2.73	2.88	3.03	3.05
338.	Extra fine English natural wool, Spring and Fall weight, full regular made.	2.63	2.63	2.63	2.63	2.63	2.63	2.83	2.98
340.	Extra fine and heavy English natural wool, full regular made, special value.	2.75	2.75	2.75	2.75	2.75	2.75	2.95	3.25
342.	Brettle's pure silk, six-thread, Novia, finest quality.	4.87	5.37	5.87	6.37	6.87	7.37	7.45	—
344.	Brettle's pure silk, nine-thread, Novia, " "	6.08	6.68	7.28	7.88	8.48	9.10	—	—
346.	Brettle's pure silk, twelve-thread, Novia, " "	7.48	8.50	9.48	10.50	11.50	12.60	—	—
348.	Brettle's pure silk, sixteen-thread, Novia, " "	9.00	10.25	11.50	12.65	13.87	15.00	—	—
350.	Brettle's pure silk, twenty-thread, Novia, " "	9.50	10.90	12.30	13.75	15.20	16.50	—	—

## MEN'S DRAWERS—White.

No.	Style.	Waist Sizes,	28	30	32	34	36	38	40	42	44	46
352.	Heavy merino, fine quality.	.59	.59	.59	.59	.59	.59	.59	.59	.59	.59	.65
354.	Norfolk and New Brunswick Spring and Fall weight, merino, full regular made.	\$1.05	1.05	1.05	1.05	1.05	1.05	1.05	1.05	1.05	1.05	1.25
356.	Norfolk and New Brunswick finest merino, Spring and Fall weight, full regular made.	1.39	1.39	1.39	1.39	1.39	1.39	1.39	1.39	1.39	1.39	1.62
358.	Norfolk and New Brunswick fine and heavy merino, full reg. made.	.95	.95	.95	.95	.95	.95	.95	.95	.95	.95	1.17
360.	Norfolk and New Brunswick extra fine and heavy, full reg. made.	1.25	1.25	1.25	1.25	1.25	1.25	1.25	1.25	1.25	1.25	1.43
362.	Norfolk and New Brunswick Medium Winter wt., full reg. made.	1.43	1.43	1.43	1.43	1.43	1.43	1.43	1.43	1.43	1.43	1.62
364.	Norfolk and New Brunswick ex. fine quality 3/4 wool, full reg. made.	1.65	1.65	1.65	1.65	1.65	1.65	1.65	1.65	1.65	1.65	1.83
366.	Norfolk and New Brunswick extra fine quality Australian wool, full regular made.	2.23	2.23	2.23	2.23	2.23	2.23	2.23	2.23	2.23	2.23	2.43
368.	Norfolk and New Brunswick extra fine and heavy Australian wool, full regular made.	2.35	2.35	2.35	2.35	2.35	2.35	2.35	2.35	2.35	2.35	2.55
370.	Norfolk and New Brunswick ex. heavy lamb's wool, full reg. made.	2.45	2.45	2.45	2.45	2.45	2.45	2.45	2.45	2.45	2.45	2.65
372.	Cartwright & Warner's fine merino, Spring and Fall w'gt, full reg. made.	2.32	2.42	2.52	2.62	2.72	2.82	2.92	3.02	3.12	3.22	3.42
374.	Cartwright & Warner's finest merino, Spring and Fall weight, black stamp, full regular made.	3.12	3.12	3.32	3.32	3.52	3.52	3.72	3.72	4.12	4.12	4.12
376.	Cartwright & Warner's fine and heavy merino, full regular made.	2.30	2.30	2.50	2.50	2.70	2.70	2.90	2.90	3.20	3.20	3.20
378.	Cartwright & Warner's heavy and extra fine merino, full regular made.	2.90	2.90	3.20	3.20	3.50	3.50	3.80	3.80	4.10	4.10	4.10
380.	Cartwright & Warner's l'vy merino, best qual., red stamp, full reg. made.	4.92	4.92	5.32	5.32	5.72	5.72	6.12	6.12	6.62	6.62	6.62
382.	English Balbriggan, fine quality, heavy Winter weight, full reg. made.	1.83	1.83	1.83	1.83	1.83	1.83	1.83	1.83	1.83	1.83	—
384.	Extra fine and heavy, best quality, bleached Canton Flannel.	.85	.85	.85	.85	.85	.85	.85	.85	.85	.85	.85

## DRAWERS—Colored.

No.	Style.	Waist Sizes,	28	30	32	34	36	38	40	42	44	46
386.	Norfolk and New Brunswick fine merino, Spring and Fall weight, full reg. made, tan, mode and gray.	\$1.08	1.08	1.08	1.08	1.08	1.08	1.08	1.08	1.08	1.08	1.25
388.	Norfolk and New Brunswick fine and heavy, pure, natural wool.	1.45	1.45	1.45	1.45	1.45	1.45	1.45	1.45	1.45	1.45	1.65
390.	Norfolk and New Brunswick fine and heavy merino, full reg. made, tans and modes.	1.75	1.75	1.75	1.75	1.75	1.75	1.75	1.75	1.75	1.75	1.98
392.	Norfolk and New Brunswick extra fine and heavy, natural wool, full regular made.	2.15	2.15	2.15	2.15	2.15	2.15	2.15	2.15	2.15	2.15	2.35
394.	Norfolk and New Brunswick scarlet medicated, all wool, full reg. made.	2.38	2.38	2.38	2.38	2.38	2.38	2.38	2.38	2.38	2.38	2.55
396.	Norfolk and New Brunswick extra fine and heavy, full reg. made, gray, tans and modes.	2.48	2.48	2.48	2.48	2.48	2.48	2.48	2.48	2.48	2.48	2.75
398.	Norfolk and New Brunswick finest quality, pure natural wool, full regular made.	2.69	2.69	2.69	2.69	2.69	2.69	2.69	2.69	2.69	2.69	2.85
400.	Fine quality, pure natural wool, medium weight, sanitary.	—	2.08	2.08	2.08	2.08	2.08	2.08	2.08	2.08	2.25	2.50
402.	Extra fine and heavy pure natural wool, sanitary, normal system.	—	2.13	2.28	2.43	2.58	2.73	2.88	3.03	3.25	3.45	—
404.	Extra fine English natural wool, Spring and Fall weight, spliced seats, full regular made.	2.63	2.63	2.63	2.63	2.63	2.63	2.63	2.63	2.63	2.83	2.98
406.	Extra fine and heavy English natural wool, spliced seats, full reg. made.	2.75	2.75	2.75	2.75	2.75	2.75	2.75	2.75	2.75	2.95	3.25
408.	Brettle's pure silk, six-thread, Novia, finest quality	5.48	5.48	6.00	6.00	6.18	6.50	6.50	6.65	7.10	—	—
410.	Brettle's pure silk, nine-thread, Novia, " "	6.45	6.45	7.00	7.00	7.10	7.60	7.60	7.75	8.25	—	—
412.	Brettle's pure silk, twelve-thread, Novia, " "	9.10	9.10	10.00	10.00	10.25	11.00	11.00	11.25	12.15	—	—
414.	Brettle's pure silk, sixteen-thread, Novia, " "	10.60	10.60	11.75	11.75	11.90	12.90	12.90	13.10	14.25	—	—
416.	Brettle's pure silk, twenty-thread, Novia, " "	11.30	11.30	12.75	12.75	12.90	14.10	14.10	14.35	15.75	—	—

Fine Ribbed Wool Abdominal Bands, white and natural wool, 48c, 73c, each. In ordering, state size of waist.

# Men's and Boys' Furnishing Departments.

DIRECTIONS FOR TAKING MEASURES FOR SHIRTS.

A perfect fit guaranteed by following directions for measurement. We require fifteen days to make special orders for shirts, and cannot make less than 1/4 dozen. Printed Order Blanks sent upon application.

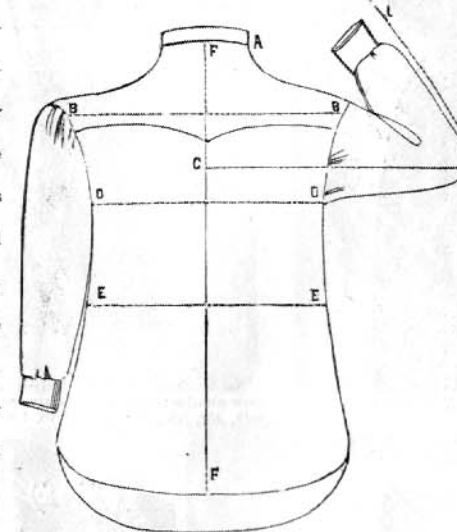

**A. Neck.**—If the shirt is to be cut medium in neck, give the exact measure the neck band is to be when buttoned; state if the neck is to be cut high, medium, or low, and also state what size collar is worn, and if for studs or buttons.  
**B. Yoke.**—Measure from outside point of each shoulder across the back.  
**C. Sleeve.**—Measure from the centre of the back, around the shoulder and elbow, to the outside of the hand, to the first joint of the little finger for cuff; for band to wrist joint, the arm elevated at right angles with the body.  
**Bosom.**—Measure from the yoke down to the required length, and state style of bosom desired, and if for studs, eyelets, or buttons, how many.  
**E. Shirt.**—Measure from the button on the neck band down the back to the required length.  
**F. Breast.**—Close measure around the breast under the vest.  
**G. Waist.**—Close measure around the waist under the vest.  
**Cuffs or Cuff Bands.**—Measure loose enough to slip hand through, and state whether for studs or buttons.

State whether Open Front or Back, or Both.

## MEN'S DRESS SHIRTS TO ORDER.

25.	Utica Nonpareil or Wamsutta Muslin, 3-ply, 2,000 linen bosoms, neck and cuff bands.	\$18.00 per doz.
27.	Utica Nonpareil or Wamsutta Muslin, 3-ply, extra quality, 2,000 linen bosoms, neck and cuff bands.	21.00 "
29.	Utica Nonpareil or Wamsutta Muslin, 3-ply, 2,100 linen bosoms, neck and cuff bands.	24.00 "
31.	Utica Nonpareil or Wamsutta Muslin, 3-ply, 2,300 linen bosoms, neck and cuff bands.	30.00 "

Utica Nonpareil or Wamsutta Muslin, with fine French Hand-embroidered Bosoms for Full Dress, \$9.75, 4.50, 5.75, 7.50 each.  
 Any of the above qualities, with plaited bosoms, \$3.00 per dozen extra; with collars attached, \$3.00 per dozen extra; laundered, \$3.00 per dozen extra.

## Men's and Boys' Tourist Flannel Shirts.

Best quality, in white, navy and gray fancy stripes and checks.  
 Men's, plain colors, sizes 15, 16, 17. \$2.10  
 Men's, fancy colors, sizes 15, 16, 17. 2.95  
 Boys', plain colors, sizes 12, 13, 14. 1.75  
 Boys', fancy colors, sizes 12, 13, 14. 2.25

## MEN'S AND BOYS' DRESS SHIRTS.

(READY MADE.)

### UNLAUNDERED.

No.	Men's sizes, 13 1/2 to 18 inches. Boys' sizes, 12, 12 1/2, 13, 13 1/2 inches.
32.	New York Mills Muslin, Men's 3-ply linen bosom, neck and cuff bands, faced breast and sleeves, felled seams. 68c
35.	Utica Nonpareil Muslin, Men's 3-ply linen bosom, neck and cuff bands, faced breast and sleeves, felled seams, best finish. 90c
37.	Utica Nonpareil Muslin, Men's 3-ply linen bosom, neck and cuff bands, faced breast and sleeves, felled seams, open front. 95c
39.	Langdon Muslin, Boys', 3-ply linen bosom neck and cuff bands. 55c

### LAUNDERED. THE CELEBRATED STAR SHIRT. (See cover.)

41.	Men's Laundered Shirts, 3-ply linen bosoms, neck and cuff bands. \$1.10 and \$1.38
43.	Men's Laundered Shirts, piqué bosoms, open back and front, newest designs. 1.38
45.	Men's Laundered Shirts, 3-ply linen bosoms, neck and cuff bands, open back and front. 1.25
47.	Men's Laundered Shirts, finest quality linen in bosoms, neck and cuff bands, open front and back, equal to custom made. 2.00
49.	Men's Laundered Shirts, embroidered linen and piqué bosoms, open back and front for Full Dress. \$1.75 and 2.50
51.	Men's Laundered Shirts, French embroidered bosoms, fine quality, open back and front for Full Dress. 3.25
Boys' Laundered Shirts, 3-ply linen bosom, neck and cuff bands, 52c; best quality. 75c, 90c	

## MEN'S AND BOYS' NIGHT SHIRTS.

No.	Men's sizes, 15, 16, 17, 18 inches. Boys' sizes, 12, 13, 14 inches.
977.	Langdon Muslin, with collar and pocket, felled seams. 50c
979.	Wamsutta Muslin, with collar and pocket, felled seams, 52 inches long. 69c
981.	Utica Nonpareil Muslin, with collar and pocket, felled seams, extra size and length, custom finish. 95c
983.	Wamsutta Muslin, with fancy trimming on collar, cuffs and pocket. 69c
985.	Utica Nonpareil Muslin, with fancy trimming on collar, cuffs and pocket, 54 inches long, custom finish. 82c and \$1.10
987.	Wamsutta Muslin, with white trimmings on collar, cuffs and pockets, 54 inches long. 82c
989.	



### Scarfs, Suspenders and Pajamas.



No. 5. Teck Scarf. Latest patterns in all the new shades; also black satin, and black and white silk, 45c, 63c, 75c, 90c, \$1.10, 1.25. Boys' Teck Scarfs, in black, white and fancy designs, 29c, 40c and 65c.



No. 7. The Latest Puff Scarf, in all the newest shades and patterns, 95c, \$1.25, 1.45, 1.75.



No. 9. Teck Scarf. Latest patterns in all the new shades; also black satin, and black and white silk, 45c, 63c, 75c, 90c, \$1.10, 1.25, 1.45.



No. 11. Four-in-Hand (extra wide). Latest patterns in all the new shades; also black satin, and black and white silk, 45c, 63c, 75c, 90c, \$1.10, 1.25, 1.45.



No. 13. English Puff Scarf. Latest patterns in all the new shades; also black satin, and black and white silk, 45c, 63c, 75c, 90c, \$1.10, 1.25, 1.45.



No. 15. Ascot Scarfs (to be tied into a Puff Scarf), in all the new patterns and shades; also black satin, and black and white silk, 95c, \$1.25, 1.45, 1.75.

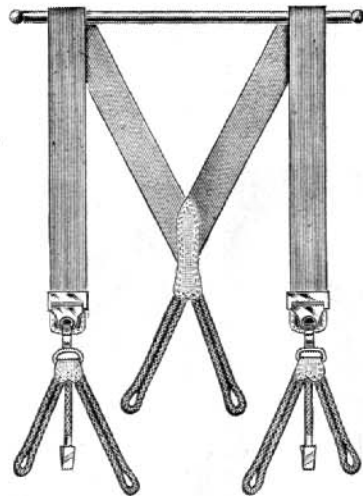

No. 17. Men's White and Colored Suspenders, Silk Ends, 35c, 48c, 63c, 75c, 85c. With Leather Ends, 75c, 85c, 90c. Boys' White and Colored Suspenders, Leather Ends, 40c. With Silk Ends, 25c, 31c, 48c.

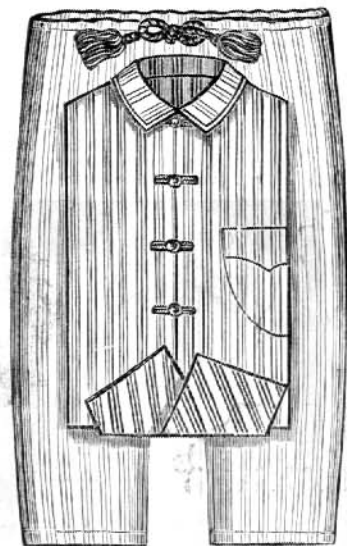

No. 19. Men's Pajamas in Zephyrs and Oxfords, stripes and plaids, \$2.50, 3.45, 4.50. Same in Flannel, \$3.45, 4.95, 6.95 per suit; sizes, 15, 16, 17 and 18 inches, neck measure. Pongee Silk, \$3.88; Plain China Silk, \$11.95; Embroidered, \$13.25; Fancy Twilled Silk, \$9.45 per suit.



No. 21. Men's Embroidered Satin Suspenders in white and fancy colors, \$2.50 to 5.00. Boston and Yale Garters, 35c. Men's Silk Web, White and Fancy Colors, \$1.25, 1.58, 1.98. English Suspenders, solid colors and stripes, \$2.75.

### MEN'S AND BOYS' NECKWEAR.

Black Silk Folded Ties, 25c, 31c, 44c, 63c, 83c each  
White Lawn Folded Ties, best qual., 10c, 15c, 20c each

Black Silk Bows, 15c, 25c, 38c each  
White Lawn Band Bows, for full dress, 25c each

Boys' Silk Windsor Scarfs, plain col's, 90c, 88c each  
Boys' Silk Windsor Scarfs, 25c, 45c each

### Men's and Boys' Linen Collars and Cuffs.

Men's Collars, sizes, 14, 14½, 15, 15½, 16, 16½, 17, 17½ and 18 inches.  
Men's Cuffs, " 9½, 10, 10½ and 11 inches.

Boys' Collars, sizes, 12, 12½, 13 and 13½ inches.  
Boys' Cuffs, " 8½ and 9 inches.



25c. each, \$2.75 per doz.



25c. each, \$2.75 per doz.

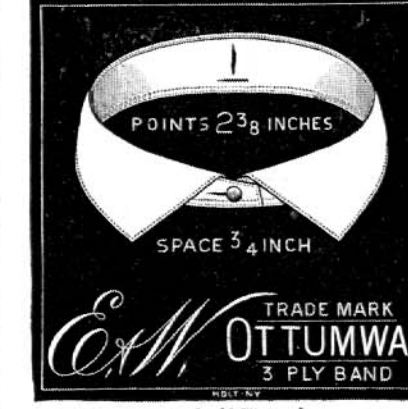

25c. each, \$2.75 per doz.

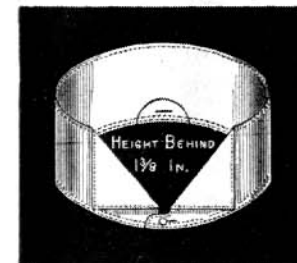

No. 1. 15c each, \$1.75 per doz.

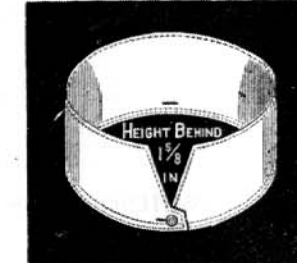

No. 2. 15c each, \$1.75 per doz.

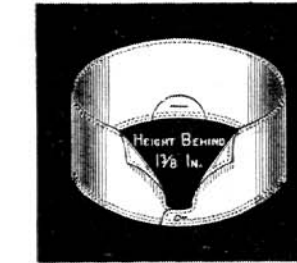

No. 3. 15c each, \$1.75 per doz.

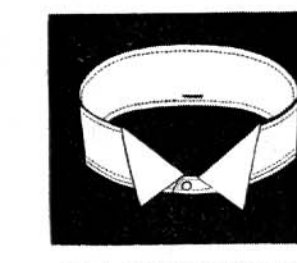

No. 4. 15c each, \$1.75 per doz.

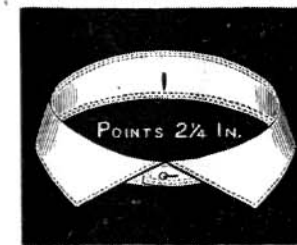

No. 5. 15c each, \$1.75 per doz.

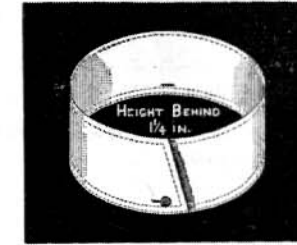

No. 6. Boys', 13c each, \$1.50 doz.

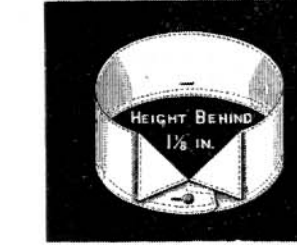

No. 7. Boys', 13c each, \$1.50 doz.

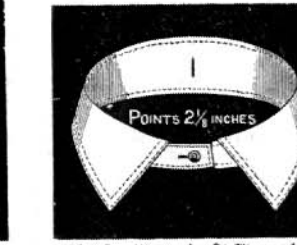

No. 8. 15c each, \$1.75 per doz.

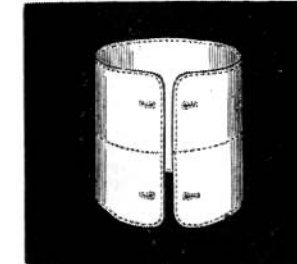

No. 9. 25c per pair, \$2.90 per doz.

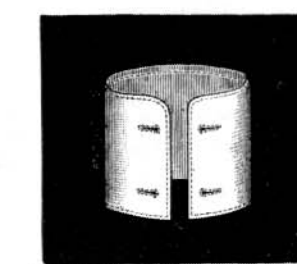

No. 10. Boys', 18c pair, \$2.10 doz.

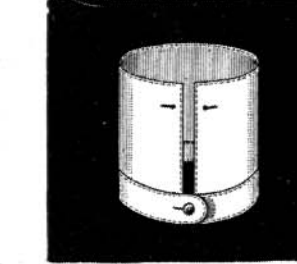

No. 11. 25c per pair, \$2.90 per doz.

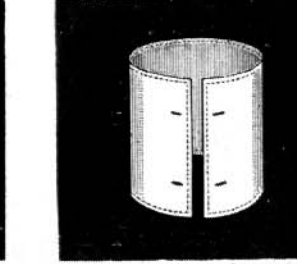

No. 12. 25c per pair, \$2.90 per doz.



40c per pair, \$4.50 per doz.

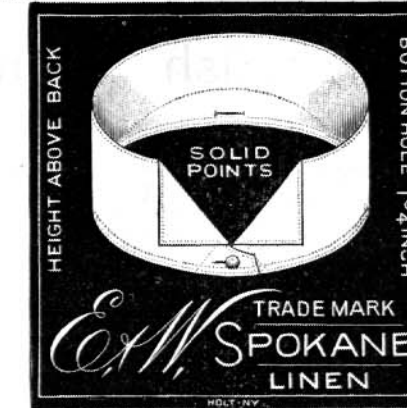

25c each, \$2.75 per doz.

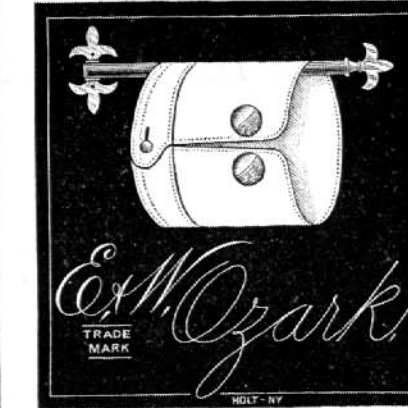

40c per pair, \$4.50 per doz.







### Lunch Cloths and Towels.

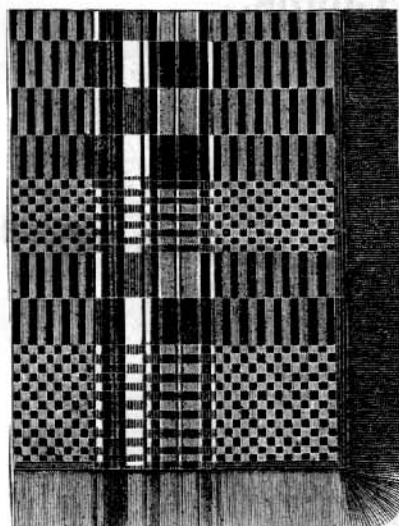

No. 30. German Toillette Table Cover, red and blue plaid, 2 yards square (including fringes), \$1.42 each; 2x2½ yards, \$1.78; 2x3 yards, \$2.13.



No. 21. Satin Damask Lunch Set, with fancy colored borders. Size, 2x2½ 2x3 2x3½ yards. Plain Fringe, \$3.70 4.60 5.50 per set. Knotted and longer, 4.98 5.88 6.78 "



No. 22. Plain White Damask Lunch Set with knotted fringes; 1 dozen Doilies and Cloth. Size, 2x2½ 2x3 2x3½ yards \$3.58 4.18 4.78 per set

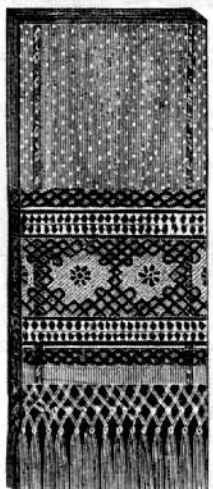

No. 23. Fine Bleached Huck Towels, size, 22x46 inches, assorted borders, knotted fringes, two rows open work, \$4.25 per dozen; 36c each.



No. 24. Damask Towels, 22x46 inches, white or fancy borders, with open work, 45c each, \$5.25 per dozen; without, 40c each; \$4.75 per dozen.

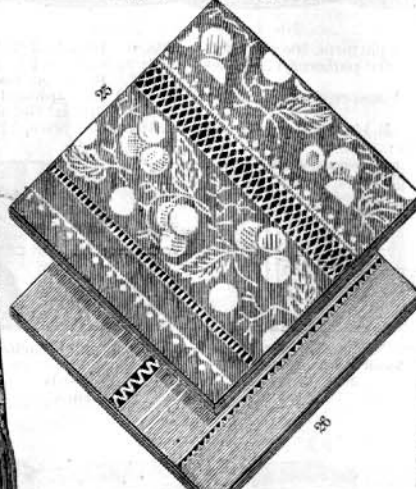

No. 25. Plain White Damask Towel, hemstitched, size, 24x46 inches long, one row of open work, assorted patterns, \$7.25 per dozen; 62c each.



No. 26. Extra heavy, plain white Huck Towel, hemstitched, one row of open work, size, 22x44 inches, 35c each; \$4.20 per dozen.



No. 27. Special. Fancy Weave Towel, size, 21x44 inches, knotted fringes, 25c each; \$3.00 per dozen; regular price, \$4.00.

No. 28. Bleached Huck Towels, damask borders in all colors, size, 22x46 inches, with knotted fringes, 25c each; \$3.00 per dozen.



No. 29. Fine Bleached, 16 in. 18 in. 20 in. Plain Crash, 11c 12c 13c per yd.

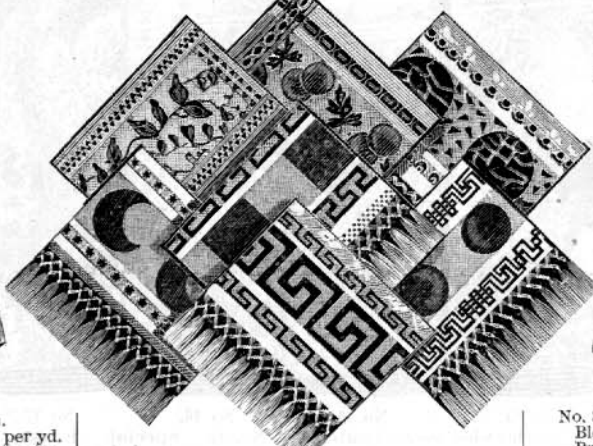

No. 30. Special. Huck Towels (cream), size, 22x44 inches, red border, \$2.40 per dozen; 20c each.

No. 31. Bleached Huck Towels, size, 23x46 inches, assorted borders, \$2.50 per dozen; 21c each.

No. 32. Bleached Huck Towels, size, 19x38 inches, assorted borders, \$2.00 per dozen; 17c each.



No. 33. Special. Bleached Satin Damask Towel, size, 24x50 inches, heavy knotted fringe, borders all colors, 50c each; \$5.00 per dozen.

No. 34. Twilled Crash, 16 in. 18 in. 20 in. wide Bleached, 11c 12c 14c per yd. Brown, 10c 11c 13c

No. 35. Turkish Towels, Bleached or Cream, 17c, 20c, 25c, 30c each; \$2.00, 2.30, 2.90, 3.50 per dozen.

No. 36. Huck Towels, \$1.50 per dozen; 13c each.

No. 37. Huck Towels, size, 19x38 inches, red borders, \$1.75 per dozen; 15c each.

### Table Scarfs, Tray Covers and Doilies.

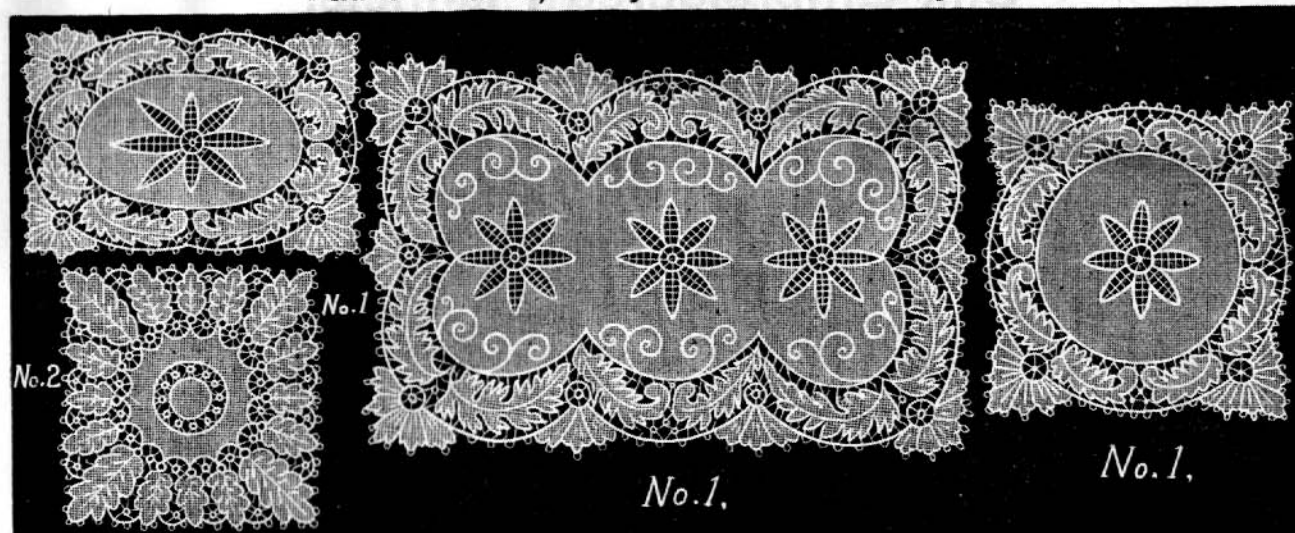

No. 38. Hand Embroidered Linens, with worked or plain centres, in all sizes, to match patterns illustrated. Pattern 1.....each, \$0.30; doz., \$3.50 each, 45c 50c 60c \$1.20 2.00 3.15 1.70 2.98 3.98 3.25 3.75 4.25 Pattern 2..... " .35; " 4.00 " 50c 55c 70c 1.40 2.25 3.65 1.98 3.48 4.48 3.75 4.25 4.75

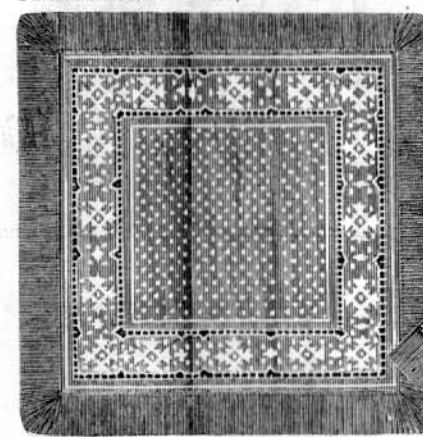

No. 39. Plain White Damask Tray Doily, size 20x20 inches, two rows of open work, plain fringes, 33c each; \$3.90 per doz.

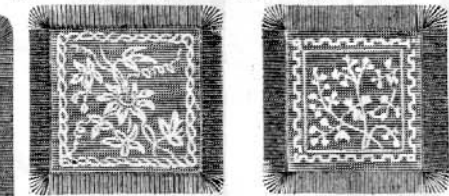

No. 40. Silk and Linen Finger Bowl Doilies, new light colors, and white, 13c each; \$1.25 per doz. White (all linen) 75c doz; 7c each.



No. 41. Special. Pin White Damask Fringed Napkins, 18x18 inches, \$1.35 per doz.



No. 42. Linen Scarfs, with colored centres, assorted patterns, 18x54 inches, 38c; 18x60 inches, 48c; 18x72 inches, 58c. Size includes fringe.

### Hemstitched Linen Sheets, Pillow and Bolster Cases.

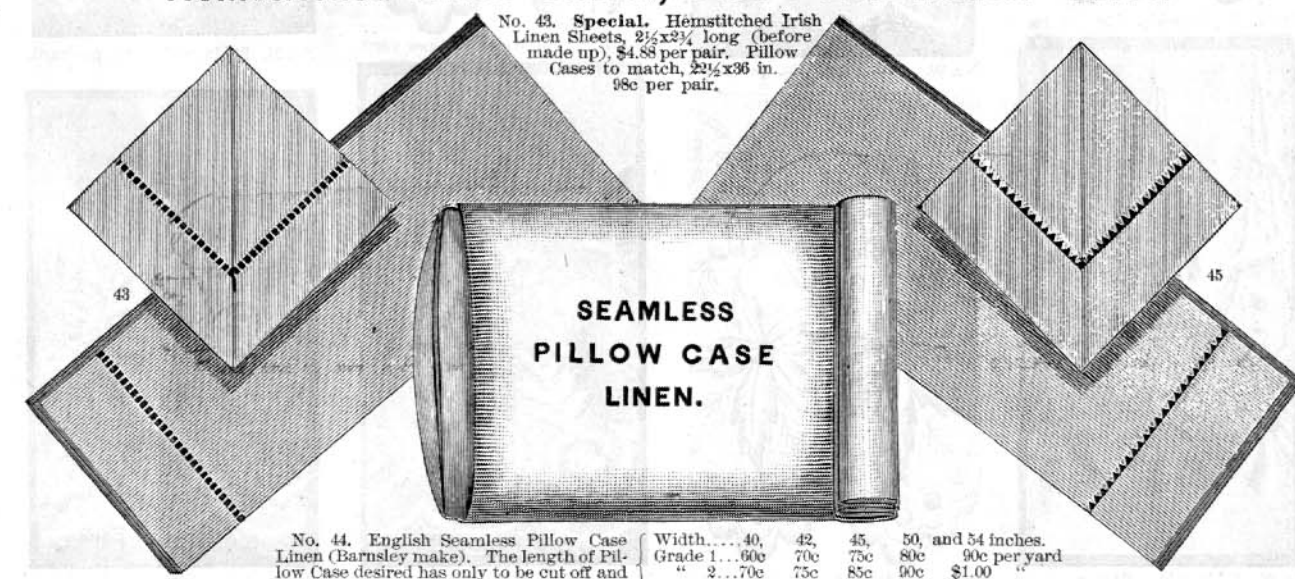

No. 43. Special. Hemstitched Irish Linen Sheets, 2½x2¼ long (before made up), \$4.88 per pair. Pillow Cases to match, 22½x36 in. 98c per pair.

No. 44. English Seamless Pillow Case Linen (Barnsley make). The length of Pillow Case desired has only to be cut off and ends hemmed. Width.... 40, 42, 45, 50, and 54 inches. Grade 1... 60c 70c 75c 80c 90c per yard " 2... 70c 75c 85c 90c \$1.00 " " 3... 80c 85c 95c \$1.00 1.10

No. 45. German Hemstitched Sheets, Bolster and Pillow Cases. Sheets 2½x2¼ yards long, \$5.00, 5.50, and 6.50 per pair. Pillow Cases, 22½x36 inches, \$1.18, 1.33, and 1.48 per pair; 27x36 inches, \$1.33, 1.48, and 1.63 per pair. Bolster Cases, 20x72 inches, \$1.48 and 1.63 each.



# Silk-Embroidered Flannels.

OUR OWN SPECIAL DESIGNS.

All of these Goods are Embroidered on Yard-Wide Flannels, and the Work is the Very Best.



No. 2. 4 1/4 in. wide. \$1.30 per yard.



No. 4. 4 1/4 in. wide. 95c per yard.

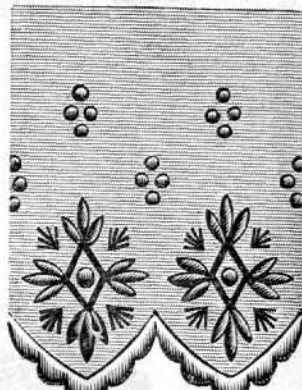

No. 6. 3 1/2 in. wide. \$1.00 per yard.



No. 8. 5 in. wide. \$1.20 per yard.

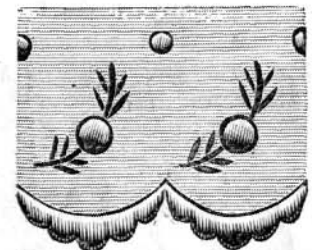

No. 10. 2 1/2 in. wide. 70c. per yard.

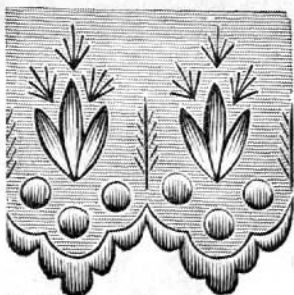

No. 12. 3 in. wide. 85c. per yard.

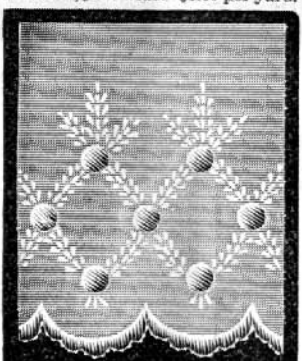

No. 14. 3 1/2 in. wide. 85c. per yard.



No. 16. 4 in. wide. \$1.05 per yard.

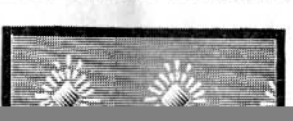
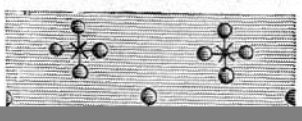
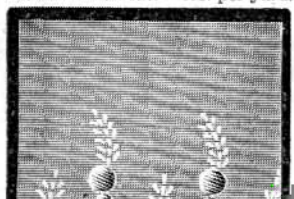
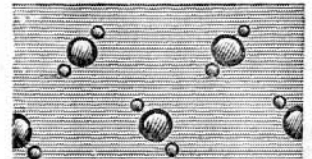

# Domestic and Foreign Flannels.

We are constantly adding Novelties in French, Scotch and American Fancy Flannels, and our assortment, at all times, comprises the most desirable goods of all the leading manufacturers.

White Cotton and Wool Mixed, 27 inches wide	17c, 20c, 24c, 29c, 34c per yd	White Double Width Twilled Suitings	50c, 75c, 98c per yd
" " " " 30	22c, 24c, 29c, 34c, 39c, 44c	Cashmere Twilled Flannels, all colors	42c
" " " " 34	30c, 34c, 39c, 44c, 49c, 54c	Navy Blue Twilled Flannels, 27 inches	22c, 29c, 34c, 39c, 49c
All Wool, 27 inches wide	24c, 29c, 34c, 37c	Scarlet Twilled Flannels	22c, 25c, 34c, 48c, 59c
" " " " 30	34c, 39c, 44c	Gray Twilled Flannels	17c, 29c, 39c, 38c, 45c
" " " " 34	39c, 44c, 49c	Brown and Gray Mixed Twilled Shaker Flannels	38c, 48c
Gilbert's White or Ballardvale Cream all Wool Saxony		Scarlet Plain Wool Flannels	19c, 24c, 34c, 45c, 48c
30 inches wide	37c, 41c, 44c, 48c, 57c, 76c	Opera Flannels, all colors	34c, 45c, 52c
34	41c, 46c, 52c, 61c, 73c, 85c	Best Quality, French Twilled Flannels, plain colors	48c
White Silk and Wool, 30 inches wide, 79c; 34 inches wide	80c	Striped Flannels, in all newest designs	41c
Shaker Flannels	19c, 24c, 29c, 30c, 44c, 48c	French Striped and Figured Flannels, exclusive styles	48c, 65c
All Wool "Mascoma" Shaker Flannel, White or Scarlet	37c, 41c, 49c, 56c, 64c, 73c, 87c, 98c	Scotch Flannels, Stripes and Checks	25c, 45c, 65c
All Wool "Amana" Shaker Flannel, White or Scarlet	40c, 47c, 54c, 58c, 69c, 78c, 87c, 98c	Striped Jersey Flannel, best quality, special designs	60c
White Twilled Suitings	39c, 42c, 49c	Eiderdown Flannels, best quality, all the newest colorings	75c
		White Cricketing Flannel, best quality	\$1.25

## BLANKETS, COMFORTABLES, COTTON SHEETS AND PILLOW SLIPS, LININGS, ETC.

In re-ordering Blankets, to insure receiving the same goods, give the name of ticket, which is on every pair.

10-4 Blankets, for single beds, red or blue border	\$1.98, 2.75, 3.50, 4.35, 4.98, 5.60, 6.35 per pair	DOWN PILLOWS.
11-4 Blankets, for double beds, red or blue border	\$2.85, 3.50, 4.00, 4.50, 5.25, 5.75, 6.00, 6.25, 6.85, 7.00, 7.50, 8.00, 8.75, 9.75	Down Pillows, covered with plain White Muslin, 18x18 20x30 22x32 24x24 ins. sq. 98c \$1.25 \$1.75 \$2.00 each.
12-4 Blankets, for extra large beds, red or blue border	\$4.02, 5.62, 6.37, 6.87, 7.87, 8.75 to 17.50	Down Pillows, covered with best quality of plain or figured French Sateens, 18x18 20x30 22x32 24x24 18x18 20x30 22x32 24x24 \$1.05 \$1.85 \$2.35 \$2.75
13-4 Blankets, for extra large beds, red or blue border	\$8.75, 10.25, 12.00 to 25.00	Cotton Pillow Cases, fine quality, size, 22 1/2 x 33 inches 27x33 40c, 48c per pair 45c, 50c
"Specialty," Stern Bros. "Family" White Blankets	10-4, \$3.50; our 11-4, \$4.35; 12-4, \$5.25	Cotton Pillow Cases, with 3 rows open work above hem, Size, 22 1/2 x 36 inches, 65c
Gray Blankets	\$1.23, 1.50, 1.73, 2.45, 2.98, 4.25, 4.98	Cotton Pillow Cases, with 3 rows open work above hem, Size, 27x36 inches, 75c
Red Blankets	\$3.75, 6.50, 8.00 and 9.00	Cotton Pillow Cases, hemstitched and embroidered, our own specialty, Size, 22 1/2 x 36 inches, \$1.05, 1.23, 1.43
Crib Blankets, 30x40 inches	\$1.23, 2.15, 3.00	Cotton Pillow Cases, hemstitched and embroidered, our own specialty, Size, 27x36 inches, \$1.55, 1.80
Pink and blue borders, 32x42 "	\$2.15, 2.50, 3.00, 4.10	Bolster Cases, fine quality, size, 20x7 1/2 inches, 20x31 38c each 45c
42x56 "	\$3.10, 4.00, 4.98	Cotton Sheets, fine Sheeting, size, 1 1/2 x 2 1/2 yards, 2 x 2 1/2 " 1.25 " 2 1/2 x 3 1/2 " 1.45 " 2 1/2 x 3 1/4 " 1.60 "
42x60 "	\$2.98	Fine Cotton Sheets, hemstitched and embroidered, our own specialty, Size, 2 1/2 x 2 1/2 yards, \$2.16, 2.98, 3.69
Figured and Striped Blankets for Wrappers and Bath Robes	\$3.50, 4.00, 4.35, 5.25, 6.25 to 9.50 each	Fine Cotton Sheets, hemstitched and embroidered, our own specialty, Size, 2 1/2 x 3 1/4 yards, \$3.25, 3.85
Steamer and Traveling Rugs	\$3.45, 4.75, 6.00, 7.00, 8.25 to 20.00	
Foreign Plush Carriage and Dog Rugs, from	\$15.00 to 50.00	
Plush Lap Robes	\$5.50 to 12.50	

### COMFORTABLES.

Turkey Red Comfortables for single beds	\$1.69, 1.95 each
" " double	\$1.95, 2.35, 2.95
Calico Comfortables for single beds	\$1.15, 1.45
" " double beds	\$1.45, 1.73
Cream Batiste Comfortables, tufted with pink or blue worsted,	6x6 feet, \$1.85
Figured or Fig'd and Pl'n French Sateens, for double beds,	\$2.75, 3.25, 3.75
Down Quilts, covered with Turkey-red Chintz,	5x7 feet, \$5.00; 6x6 feet, \$6.50; 6x7 feet, \$7.50 each
Down Quilts, covered with Figured French Sateen,	5x6 feet, \$8.00; 6x6 feet, \$9.75; 6x7 feet, \$11.95
Down Quilts, covered with Plain or Figured Silk in beautiful designs,	6x6 feet, \$16.50 to 25.00

### MOSCHOWITZ MODEL WAIST LININGS.

In white, light slate, medium slate, dark slate and black. Prices as follows:  
 Bust measure, 31-32 in. 33-34 in. 35-36 in. 37-38 in. 39-40 in. 41-42 in. 43-44 in.  
 39c 45c 45c 45c 48c 48c  
 All the leading makes of bleached and unbleached muslins and sheetings sold by the piece at case prices.  
 An unlimited variety of foreign and domestic plain and figured Sateens and Silenas for waist and sleeve linings. Send for samples.



# Shoe Departments.

In ordering, please state size, width, and number of style desired. When sending measures, always mention size and width usually worn, as marked on lining of shoe. Goods made to order cost \$1.00 extra and require ten days.

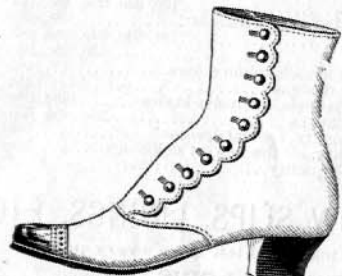

**LADIES' LONDON SHAPE.**  
Sizes, 2 to 7. Widths, A to E.  
Kangaroo Top, French Kid vamp, hand-sewed, \$6.95

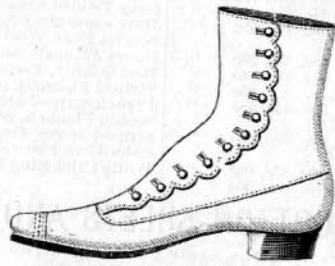

**ENGLISH LAST.**  
Sizes, 2 to 7. Widths, A to E  
Kangaroo Top, Paris Kid, foxed, hand-sewed  
welts, Patent leather tip.....\$3.75  
Kangaroo Top, French Kid, foxed..... 5.98  
Kangaroo Top, Imported Goat, foxed..... 4.75

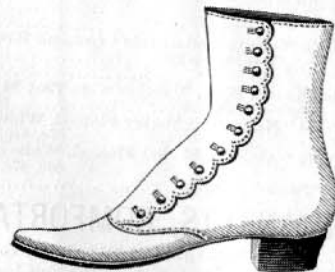

**LADIES' OPERA TOE.**  
Sizes, 2 to 7. Widths, A. to E.  
Paris Kid, B to E.....\$2.45  
French Kid, hand-sewed welts..... 4.98  
French Kid, hand-made..... 5.98

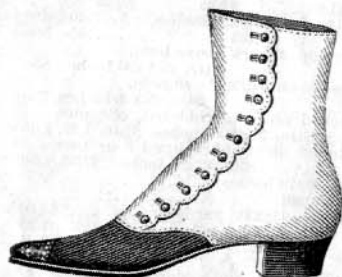

**DERBY.—ENGLISH PICCADILLY.**  
Sizes, 2 to 7. Widths, A to D.  
Kangaroo Top, French Kid vamp, Patent  
Leather tip, hand-sewed welts.....\$4.98



**CLOTH TOP.**  
Sizes, 2 to 7. Widths, A to E.  
Cloth Top, French Kid, foxed, hand-sewed...\$6.95  
Cloth Top, Patent Leather, foxed, hand-sewed, 5.00

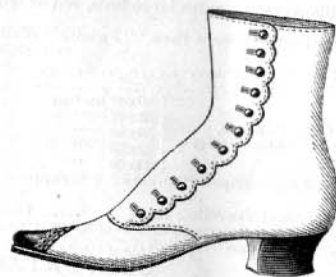

**OPERA TOE.**  
Size, 2 to 7. Widths, A to E.  
Kangaroo Top, Paris Kid vamp, hand-sewed  
welts.....\$3.75  
All French Kid, hand-sewed welts..... 4.95  
All French Kid, hand-made..... 6.95

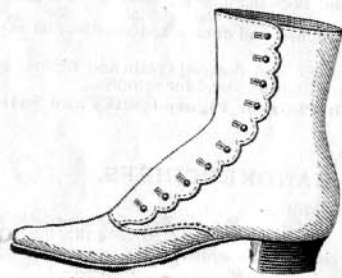

**MEDIUM BROAD TOE.**  
Sizes, 2½ to 7. Widths, A to E.  
Paris Kid, B, C, D.....\$2.40  
French Kid, hand-sewed..... 4.18



**DERBY STYLE.**  
Sizes, 2 to 7. Widths, A to D.  
Kangaroo Top, Patent Leather vamp, hand-  
made.....\$5.50



**CLOTH TOP.**  
Sizes, 2 to 7. Widths, A to E.  
Corkscrew Diagonal, French Kid, foxed Pat-  
ent leather tip, hand-sewed welts.....\$4.95



**PATENT LEATHER, POINTED TIP.**  
Sizes, 1 to 7. Widths, A to D.  
French Kid, Pat. Leather vamp and tip.....\$3.98

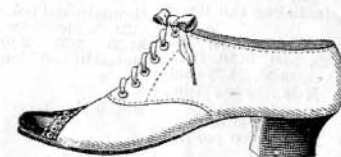

**FRENCH KID, PATENT LEATHER TIP.**  
Sizes, 1 to 7. Widths, A to D.  
Paris Kid.....\$2.40  
French Kid..... 3.87



**PATENT LEATHER, LOUIS XV. HEEL.**  
Sizes, 2 to 6. Widths, A to D.  
French Kid Top, Patent Leather, foxed.....\$4.98



**SUÈDE RIBBONED VAMP.**  
Sizes, 1 to 7. Widths, A to D.  
Tan, Louis XV. heel.....\$5.48  
Gray, Louis XV. heel..... 5.48  
Black, Louis XV. heel..... 5.48



**BROAD TOE OXFORD.**  
Sizes, 2 to 7. Widths, A to D.  
Finest Paris Kid.....\$2.48  
Finest French Kid..... 3.87



**BRONZE KID, LOUIS XV.**  
Sizes, 1 to 7. Widths, A to D.  
Imported Bronze, French Kid.....\$4.98  
Imported Red Morocco..... 4.95  
Imported French Kid..... 4.98

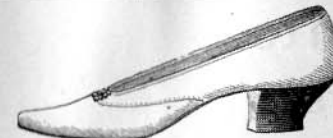

**SLIPPER.**  
Sizes, 2 to 7. Widths, A to E.  
French Kid, Tie vamp.....\$2.79



**PATENT LEATHER OXFORD.**  
Widths, A to D.  
Child's, 6 to 10½, hand-sewed.....\$1.98  
Youths', 12 to 13½, hand-sewed..... 2.25  
Boys', 2½ to 5½, hand-sewed..... 2.48

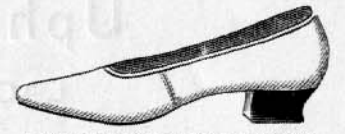

**LADIES' BROAD TOE SLIPPERS.**  
Sizes, 2 to 7. Widths, A to E.  
Glazed Dongola, B, C, D.....\$1.25  
French Kid..... 2.33

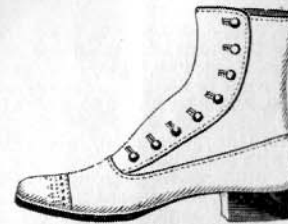

**BOYS' AND YOUTHS' BUTTON BOOTS.**  
Widths, B, C, D.  
Youths' "A" Calf, sizes, 11 to 2.....\$2.00  
Youths' Finest Calf, sizes, 11 to 2, hand welts..... 2.98  
Boys' "A" Calf, sizes, 2½ to 5½..... 2.50  
Boys' Finest Calf, sizes, 2½ to 5½, hand welts, 3.62



**BOYS' AND YOUTHS' PATENT LEATHER.**  
Widths, B, C, D.  
Youths', sizes, 11 to 2.....\$3.48  
Boys', sizes, 2½ to 5½..... 4.37

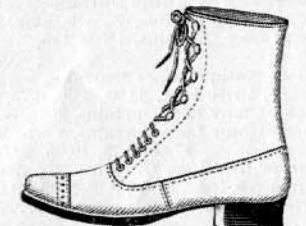

**BOYS' AND YOUTHS' LACED BOOTS.**  
Widths, B, C, D.  
Youths' "A" Calf, sizes, 11 to 2.....\$2.00  
Youths' Finest Calf, sizes, 11 to 2, hand welts, 2.98  
Boys' "A" Calf, sizes, 2½ to 5½..... 2.50  
Boys' Finest Calf, sizes, 2½ to 5½, hand welts, 3.62



**CLOTH TOP PATENT LEATHER.**  
Widths, A to D.  
Misses' Sizes, 11 to 2.....\$2.98  
Child's " " 6 to 10½..... 2.33



**MISSSES' HAND-SEWED WELTS**  
Sizes, 11 to 2. Widths, A to D.  
Kid Top, Straight Goat, foxed.....\$2.95



**MISSSES' SPRING HEELS.**  
Sizes, 11 to 2. Widths, A to D.  
Pebble Goat.....\$2.10  
Straight Goat, finest..... 2.30  
French Kid, hand-sewed welts..... 2.98

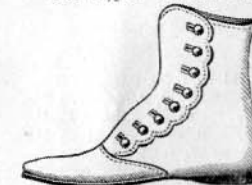

**CHILD'S SPRING HEELS.**  
Sizes, 6 to 10½. Widths, A to D.  
Straight Goat, 6 to 8½.....\$1.25  
Straight Goat, 8 to 10½, tips..... 1.74  
French Kid, hand-sewed..... 2.48

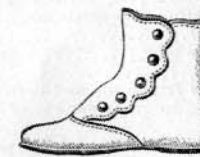

**INFANTS'.**  
Sizes, 1 to 7. Widths, B, C, D, E.  
Curacao Kid.....\$0.79  
Tan-colored Goat..... 1.12  
French Kid, finest..... 1.12

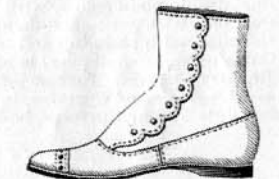

**CHILD'S HAND-SEWED WELTS**  
Sizes, 7 to 10½. Widths, A to D.  
Child's Kid Top, Straight Goat, foxed.....\$2.37

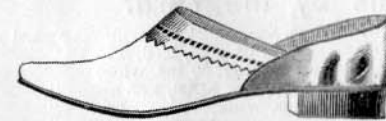

**GENTLEMEN'S SLIPPERS.**  
Sizes, 6 to 11. Widths, B, C, D.  
Imported Tan Goat.....\$2.48

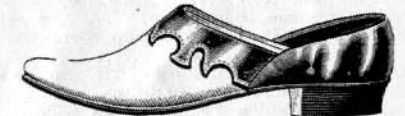

**GENTLEMEN'S SLIPPERS**  
Sizes, 6 to 11. Widths, B, C, D.  
Maroon Goat.....\$2.19

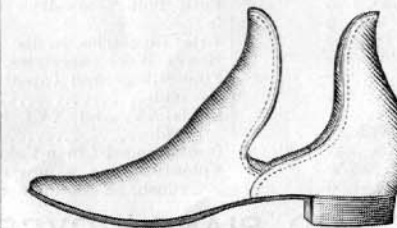

**MEN'S VENETIANS.**  
Sizes, 6 to 11. Widths, B, C, D.  
Tan or Red Goat.....\$3.48

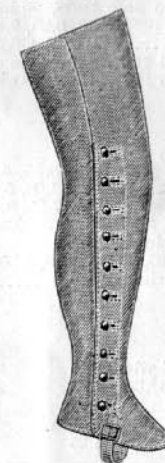

**TAN GOAT FAUNTLEROYS.**  
3 years.....\$4.75 7 years.....\$5.37  
4 "..... 4.87 8 "..... 5.62  
5 "..... 4.98 9 "..... 5.98  
6 "..... 5.18 10 "..... 6.37



**LADIES' CLOTH OVERGAITERS.**  
Colors: Brown, Blue, Black, Tan, and Gray.  
Sizes, 1, 2, 3, 4, 5.....\$1.30



**CLOTH.**  
Blue, Black, and Brown.  
3 years.....\$1.87 6 years.....\$2.30  
4 "..... 2.10 7 "..... 2.48  
5 "..... 2.15 8 "..... 2.60







# Nottingham Lace Curtains.

For description of other styles see page 84.



No. 50. Nottingham Lace Curtain, in white or écreu, 3½ yards long, \$1.69 per pair (for one window).

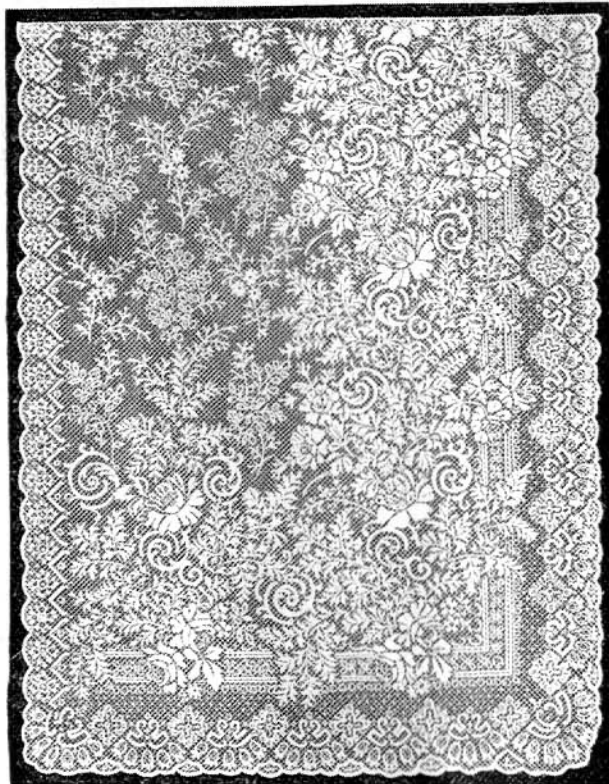

No. 52. Nottingham Lace Curtain, in white or écreu, 3½ yards long, \$1.95 per pair; 4 yards long, \$2.35 per pair (for one window).

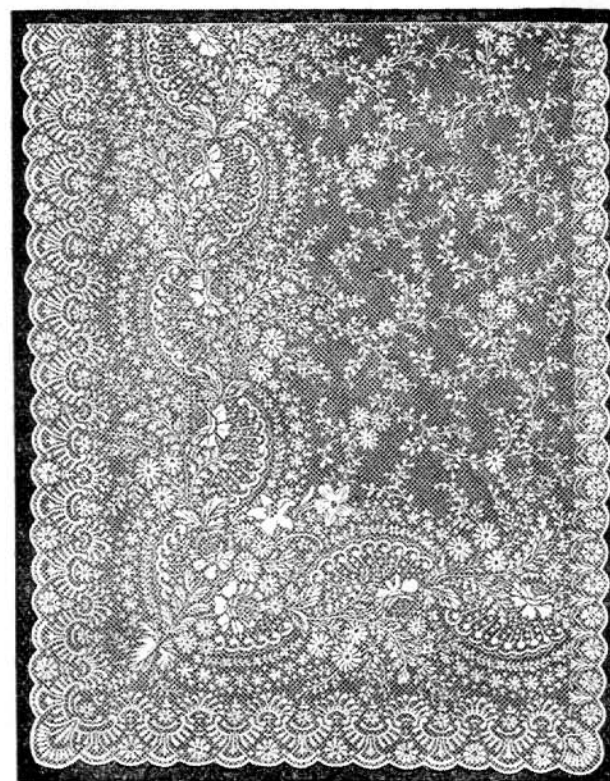

No. 54. Nottingham Lace Curtain, in white or écreu, 3½ yards long, \$2.48 per pair; 4 yards long, \$2.75 per pair (for one window).

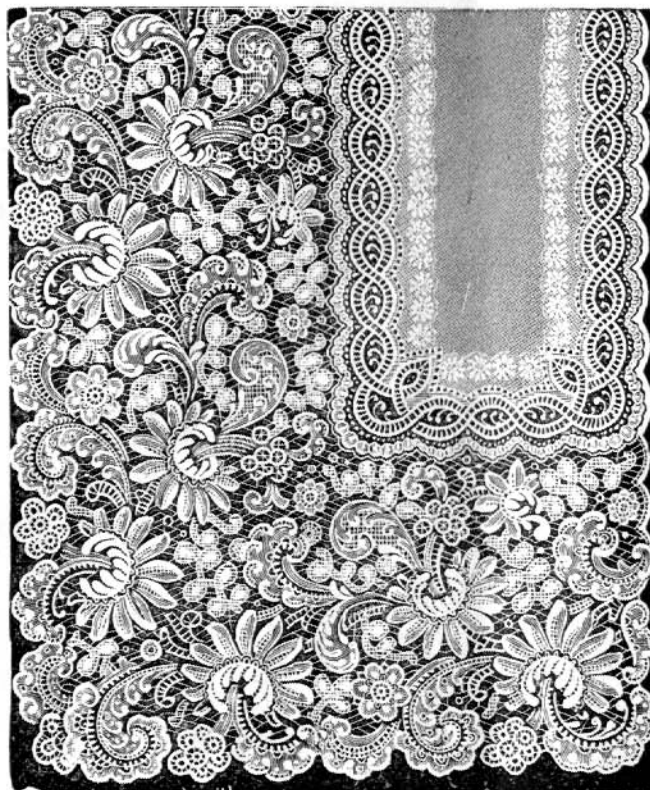

No. 56. Nottingham Lace Curtain, in white or écreu, 3½ yards long, \$2.25 per pair (for one window).

Lace Curtains Cleaned and Refinished at Low Prices.

# Nottingham Lace Curtains.

For description of other styles see page 84.

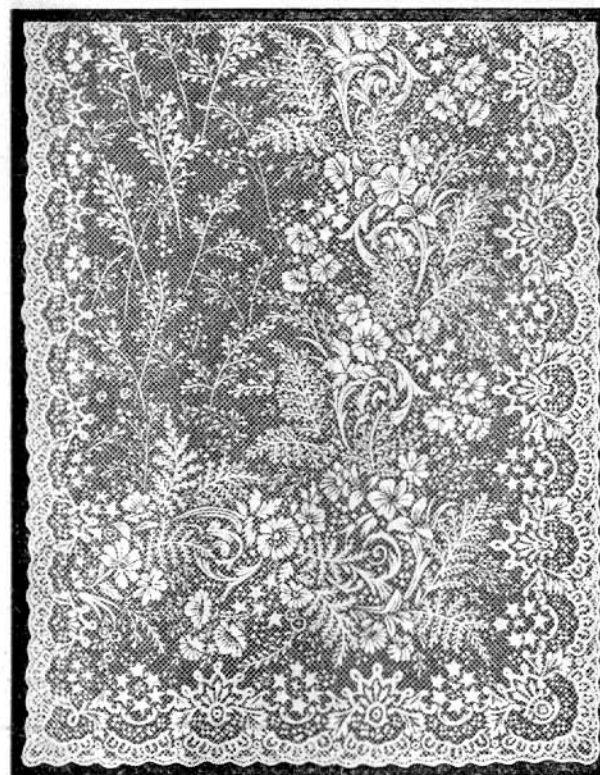

No. 58. Nottingham Lace Curtain, in white only, 3½ yards long, \$3.95 per pair; 4 yards long, \$4.50 per pair (for one window).

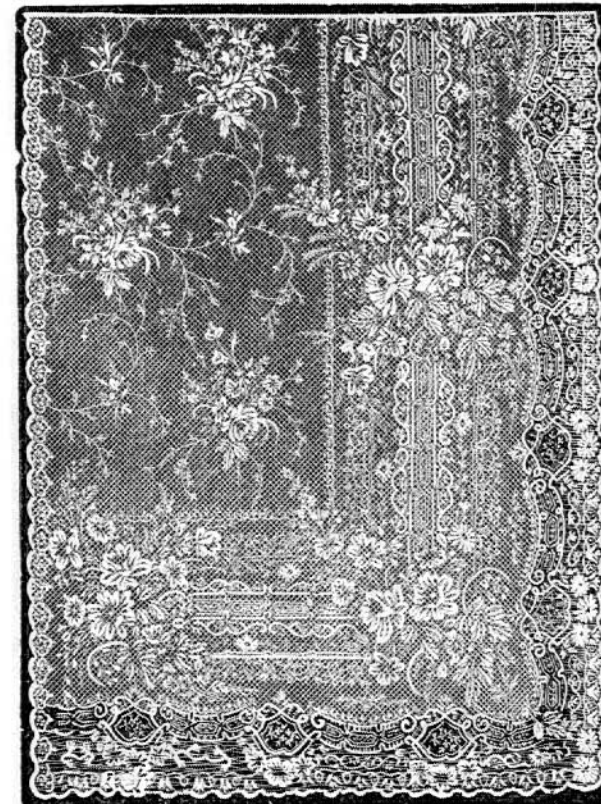

No. 60. Nottingham Lace Curtain, in white or écreu, 3½ yards long, \$4.25 per pair; 4 yards long, \$4.98 per pair (for one window).

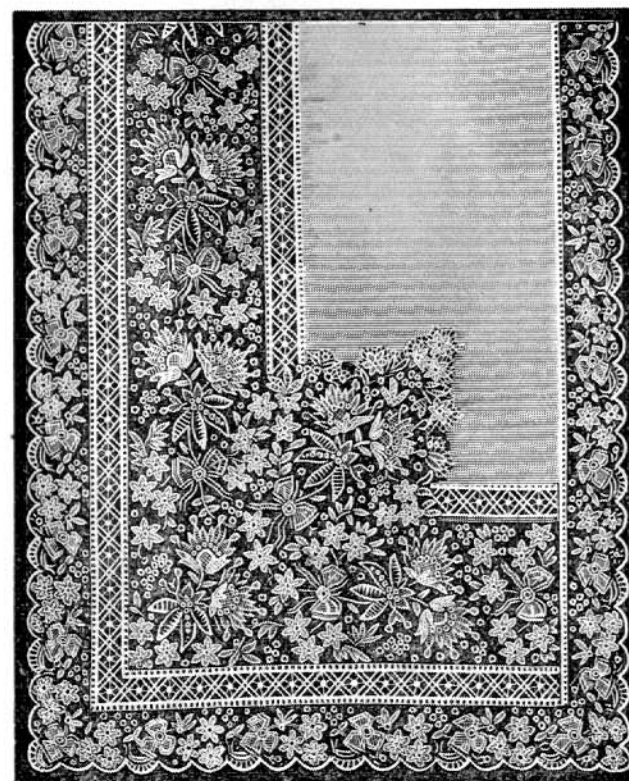

No. 62. Nottingham Lace Curtain, in white and écreu, 3½ yards long, \$6.25 per pair; 4 yards long, \$6.75 per pair (for one window).

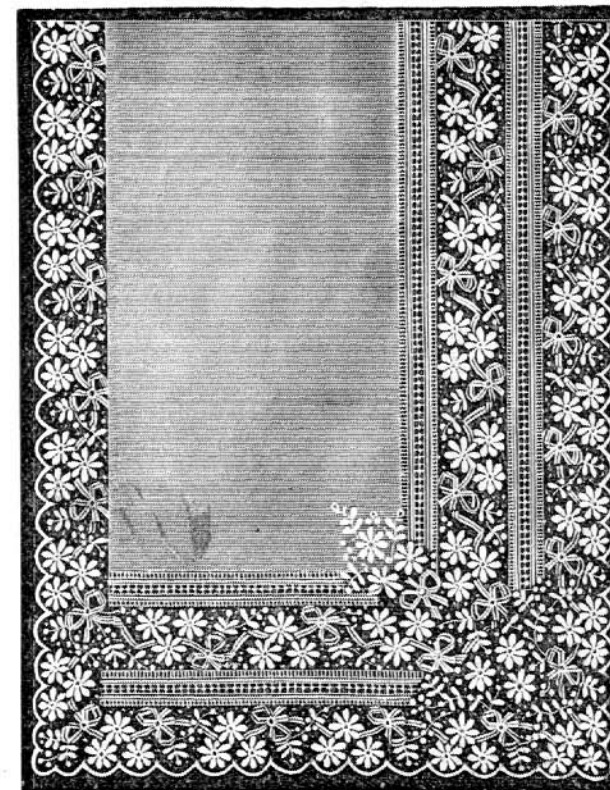

No. 64. Nottingham Lace Curtain, in white and écreu, 3½ yards long, \$4.25 per pair; 4 yards long, \$4.75 per pair (for one window).

Lace Curtains Cleaned and Refinished at Low Prices.



# Nottingham and Irish Point Curtains.

For description of other styles see page 84.

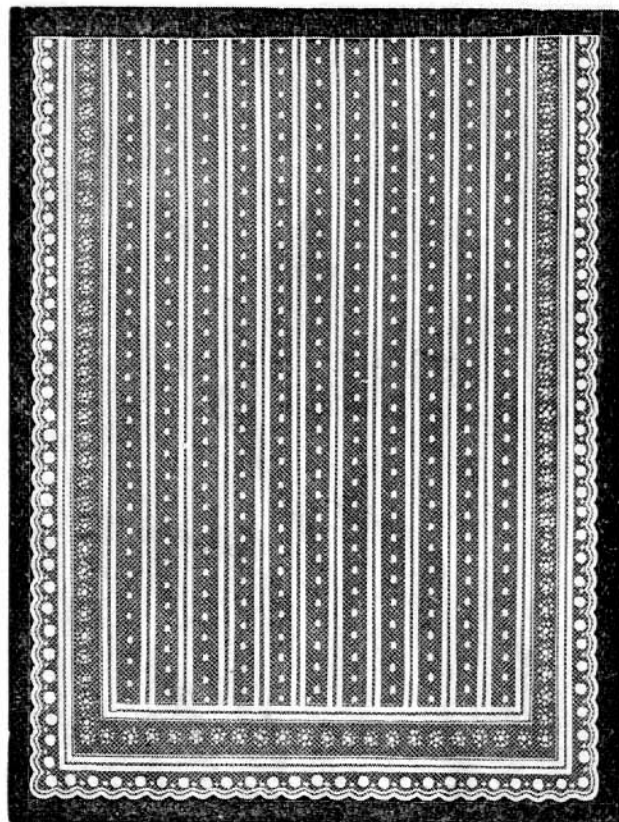

No. 66. Nottingham Lace Curtain (Novelty), in white or écri, 3½ yards long, \$3.50 per pair (for one window).

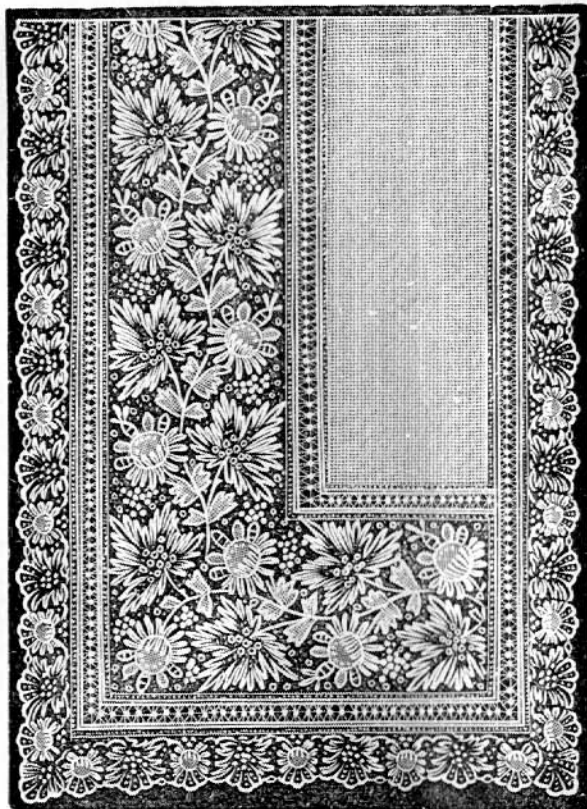

No. 68. Nottingham Lace Curtain, in white or écri, 3½ yards long, \$5.75 per pair; 4 yards long, \$6.50 per pair (for one window).

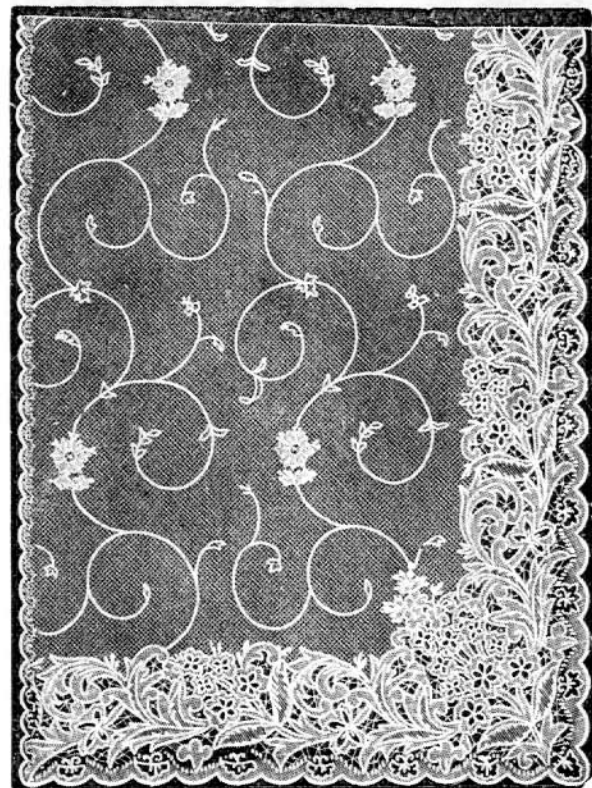

No. 70. Real Irish Point Lace Curtain, écri, with lace center, 3¼ yards long, \$5.35 per pair (for one window).

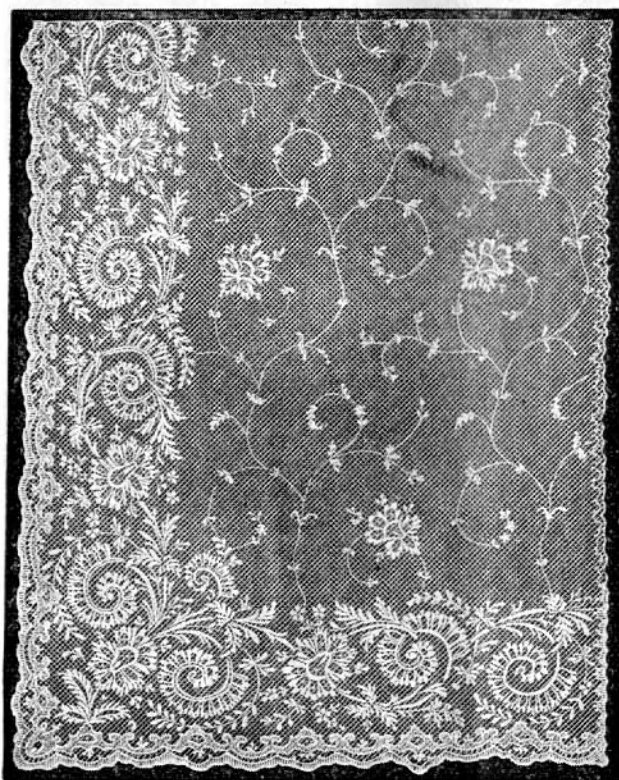

No. 72. Real Irish Point Lace Curtain, 3¼ yards long, \$5.95 per pair (for one window).

Lace Curtains Cleaned and Refinished at Low Prices.

# Antique, Cluny, and Irish Point Curtains.

For description of other styles see page 84.

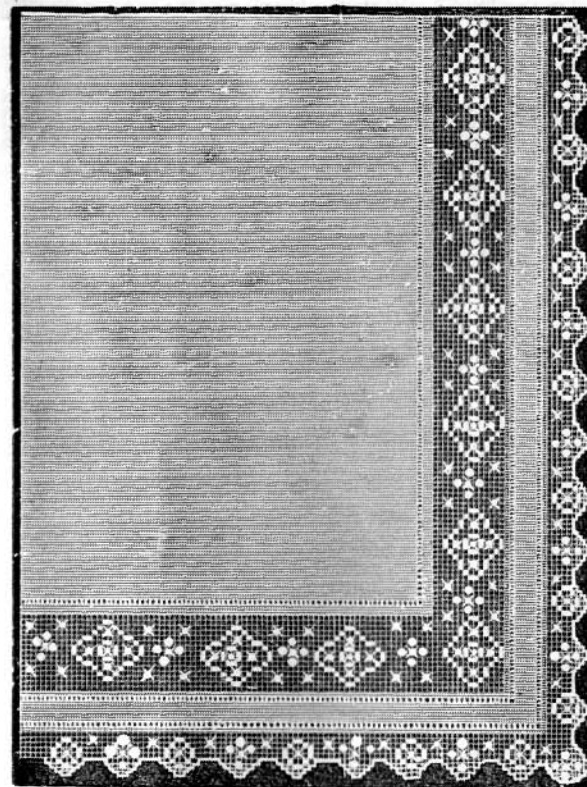

No. 74. Real Antique Lace Curtain, 3½ yards long, \$3.95 per pair (for one window).

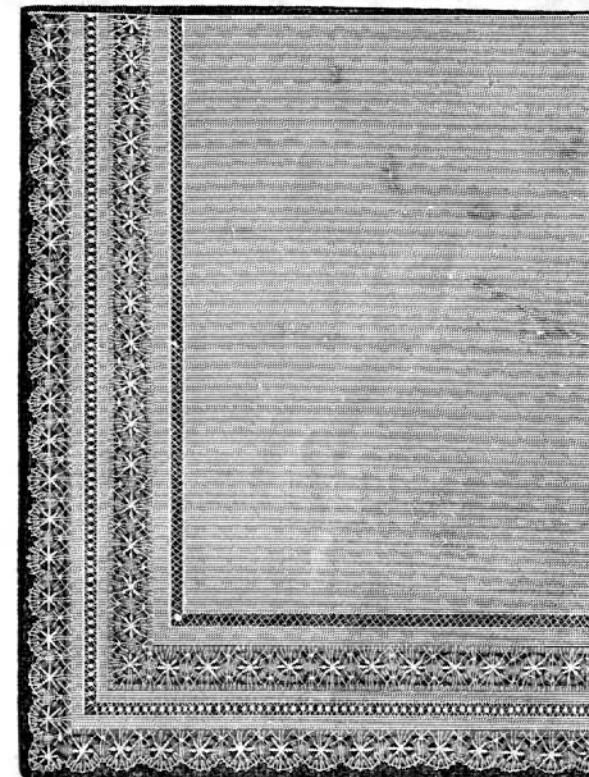

No. 76. Real Cluny Lace Curtain, with grenadine center, 3¼ yards long, \$6.75 per pair (for one window).

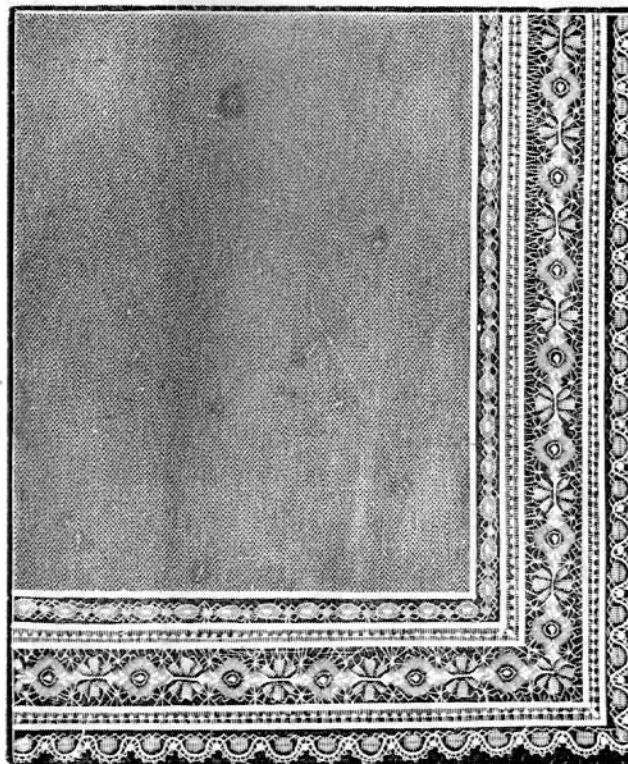

No. 78. Real Cluny Lace Curtain, with grenadine center, 4 yards long, \$11.75 per pair (for one window).

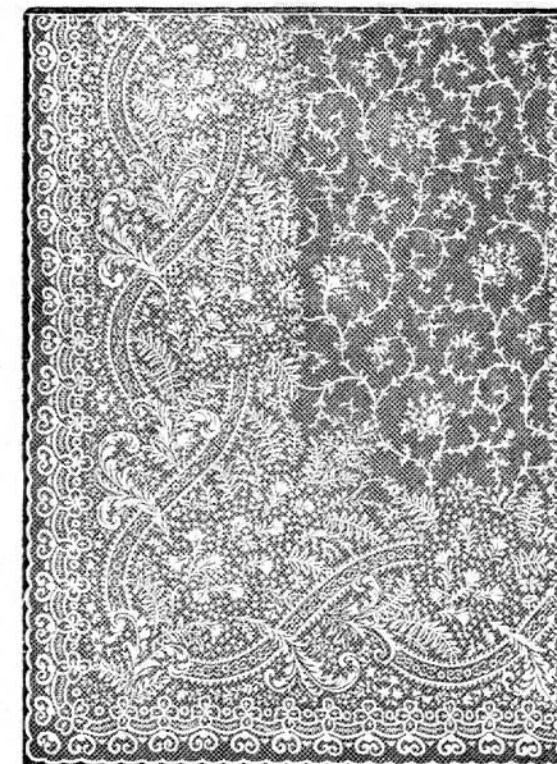

No. 80. Tamboured or Real Lace Curtain, 4 yards long, \$16.75 per pair (for one window).

Lace Curtains Cleaned and Refinished at Low Prices.



# Heavy Curtains.

For description of other styles see page 84.

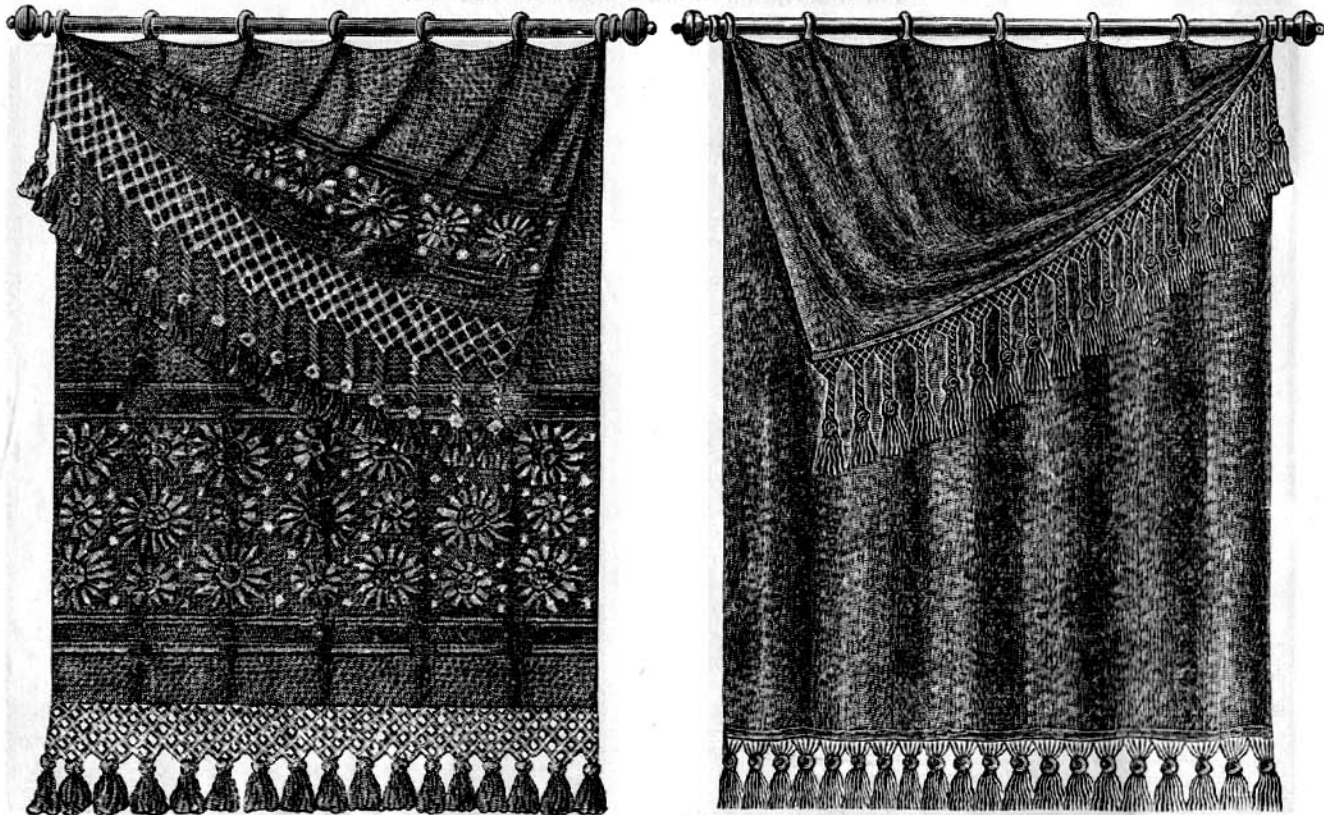

No. 82. Fine Chenille Curtain, with extra heavy fringe, 3 1/4 yards long, in old blue, old red and old rose, \$11.75 per pair.

No. 84. Plain Chenille Curtain, with handsome deep fringe top and bottom; 3 yards long, \$4.75; 3 1/4 yards long and heavier quality, \$6.25; 3 3/4 yards long, with extra heavy fringe, same as illustration No. 82, \$9.25 per pair; in 10 different shadings.



No. 86. Fine quality figured Chenille Curtain, 3 yds. long, in steel blue, old rose, reseda and cream, \$8.75 per pair.

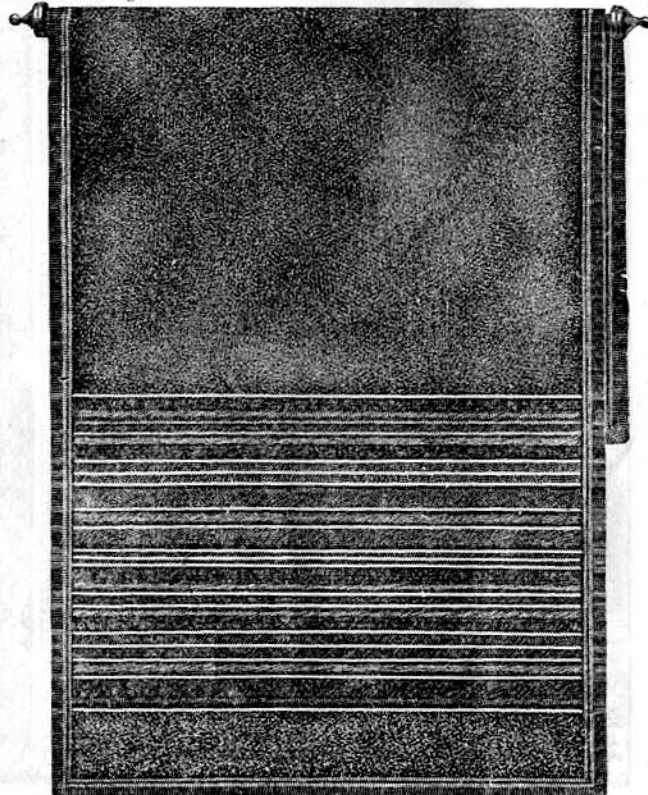

No. 88. Heavy Noile Curtain, 3 yards long; in garnet, olive, blue, and gold, \$2.48 per pair.

# Embroidery Silks, Worsteded, Etc.

White Embroidery Silk, on spools, 1/4 ounce.....14c	Darning Silk.....5c per spool	Chenille and Tinsel Cord, all colors.....8c per yard
Black Embroidery Silk, on spools, 1/4 ounce.....38c	Rope Silk.....4c per skein, 45c per doz	Embroidery Frames.....1 1/2c an inch
Black and White Emb'ry Silk, on spools, 1 oz., 55c	Heavy Wash Emb'ry Silk, 3c per skein, 20c per doz	Embroidery Hoops.....6c, 8c, 10c, 12c per pair
Embroidery Silks, assorted colors, 6c per doz.,	Cut Steel Beads.....12c per bunch	Coins for ornamenting embroidery.....8c per doz
12c per bunch of 25 skeins	Cut Gilt and Silver Beads.....10c per bunch	Japanese Gold Thread.....8c per skein and upward
Filling Floss.....2c per skein, 18c per doz	Purse Rings, steel and gilt.....2c to 9c each	Harris' Silken Flax for outlining.....
Shaded Embroidery Silk, 2c per skein, 18c per doz	Purse Bars and Rings, steel and gilt, 20c to 50c per set	Bargarren Flax, all colors for outlining.....
Saddlers' Silk, all colors, 2c per skein,	Bone Crochet, 5 in. 7 in. 9 in. 11 in. 13 in.	4c per skein, 40c per doz
27c per bunch of 25 skeins	Needles, 3c, 6c, 9c, 11c, 13c each.	4c per skein, 48c per doz
Purse Twist, all colors.....30c per spool	Bone Knitting, 9 in. 11 in. 13 in.	Silk Tassels, with extra long loops.....10c per doz
Filo Floss.....4c per skein, 40c per doz	Needles, 11c, 13c, 15c per pair.	Silk Crochet Tassels.....33c per doz
Wash Embroidery Silk.....3c per skein, 30c per doz	Steel Crochet Needles.....3c each	Fancy Tassels, different styles,
Hemway's Knitting Silk, all colors, 35c per	Brass Crescents.....5c per doz	from 35c to \$1.00 per doz
1/2 oz. ball	Steel Purse Sets.....25c to 60c per set	Silver and Gold Bullion Fringes,
Eureka Knitting Silk, all colors, 38c per 1/2 oz. ball	Spangles, gilt or silver.....13c per package	30c to \$1.45 per yard, according to width
	Tinsel Cord, for ornament'g embroidery, 3c per ball	

## ZEPHYR WORSTED, YARNS, ETC.

Zephyr Worsted, 2, 4, and 8-fold, black, white and colors,	Saxony Yarn, black and white, 20c per hank, 1.58 per lb; colors,
5c per lap, 10c per oz., \$1.54 per lb	22c per hank, \$1.74 per lb
Germantown Wool, 4-fold, 1st quality, black, white and colors,	Eiderdown Wool, black, white and colors.....28c per ball
14c per hank, \$1.32 per lb. of 10 hanks	Shetland Wool, black, white and colors.....12c per hank, 92c per lb
Germantown Wool, 8-fold, 1st quality, black, white and colors,	Shetland Floss, black, white and colors.....12c per hank, 92c per lb
16c per hank, \$1.60 per lb	Crewel, black, white and colors.....2c per skein
German Knitting Yarn, best quality, black, white and colors,	Fairy Zephyr, black, white and colors.....12c per hank, 49c per lb
25c per hank, 1.00 per lb	Pompadour Wool, black, white and colors.....10c per ball
Spanish Yarn, black and white, 14c per hank, \$1.10 per lb; colors,	Ice Wool, black, white and colors.....4c per ball, 28c per box of 8 balls
15c per hank, 1.18 per lb	Angora Wool, black, white and colors.....10c per ball

## STAMPED LINEN ARTICLES FOR OUTLINE EMBROIDERY.

No. 1. Linen Nécessaire, bound with braid.....50c	No. 7. Linen Pocket for Newspapers, bound with braid, size 18x13 inches.....30c
No. 2. Linen Button Bag, size 6 1/2 x 7 inches.....8c	No. 8. Linen Umbrella Case, in various designs, and bound with braid,
No. 3. Lady's Companion, linen, bound with braid, size 7x16 inches.....36c	size 9x33 inches.....1 pocket, 19c; 2 pockets, 25c
No. 4. Gent's Companion, linen, bound with braid, size 12x22 inches.....45c	No. 9. Linen Traveling Bag, bound with braid, size 19x12 inches.....61c
No. 5. Linen Duster Bag, bound with braid, size 9x10 inches.....8c	No. 10. Linen Shoe Bag, bound with braid.....4 pockets, 24c; 8 pockets, 66c
No. 6. Linen Whisk Broom Case, bound with braid, size 8 1/2 x 5 1/2 inches.....8c	No. 11. Linen Darning Bag, bound with braid, size 14x13 inches.....32c

## SILK LAMBREQUINS.

Japanese Silk Lambrequin, hand embroidered in gold thread, different designs, silk fringe on three sides; size 28 in. wide, 2 3/4 yds. long; colors, white, pink, blue, yellow, old rose.....\$8.95	India Silk Lambrequin, figured centre, 10-inch border and fancy fringe on three sides; size 1 1/4 yard wide, 2 1/2 yards long.....\$3.95
---	--

## NOVELTIES.

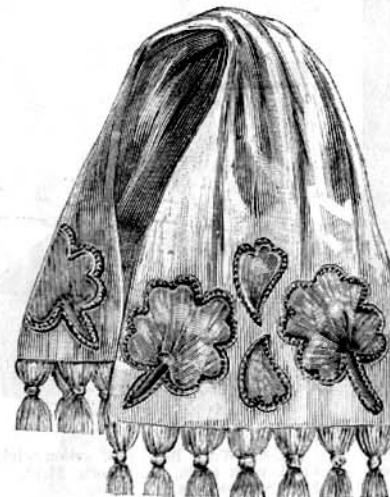

No. 5. Sofa Pillow, 20x20 inches. Grass linen top, outlined with fancy braid, china silk puff through the centre and silk back; colors, pink, blue, yellow, green, old rose, \$3.95.

No. 7. Silk Scarf, with bolting cloth end, hand-painted and embroidered with fancy braid; all light colors, 89c.

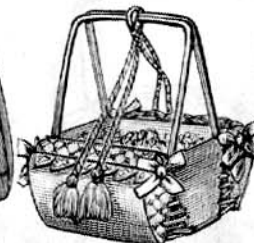

No. 9. Chair Rest of china silk, front covered with bolting cloth embroidered in gold; all colors, 95c.

No. 11. Painted Celluloid Hair Pin and Jewel Basket, trimmed cord and Ribbon, \$1.35.



No. 13. Chair Rest of china silk, grass linen top, embroidered in braid, silk puffing across top and all sides; all light colors, \$1.95.



# Art Novelties.



No. 1. Whisk Broom Holder, painted on glassine, lined with puffed silk, trimmed with tassels, large bow on broom, \$1.75.

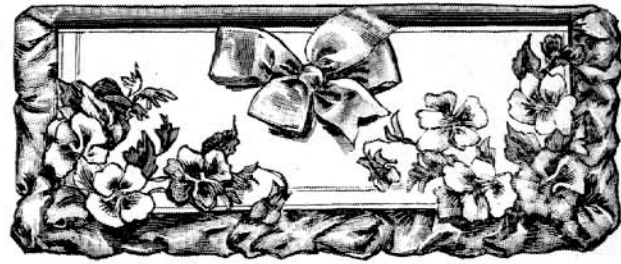

No. 2. Glove Case, painted on glassine, lined with surah, \$3.10; Mouchoir to match, \$3.50. Same, painted on bolting cloth, \$3.10; Mouchoir to match, \$3.50.

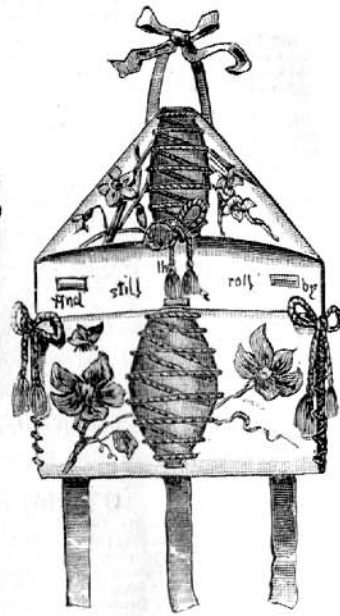

No. 3. Letter Case and Calendar, painted on glassine, trimmed with silk cord and ribbon, \$1.38.



No. 4. Wicker Work Basket, in silver and gold, lined with satin, trimmed with ribbon bow, all colors, \$3.45.



No. 5. Mouchoir, painted on bolting cloth, assorted designs, lined with surah, trimmed with lace and ribbon, \$3.95.



No. 6. Work Basket of green wicker, lined with satin, all colors, \$1.18, 1.50, 1.88 and upwards.



No. 7. Shaving Case, painted on glassine and trimmed with ribbon, 68c.



No. 8. Toilet Set, cushion of puffed silk, points painted on onyx, glassine, lined with silk cord and tassels, \$4.75; also hand-painted on bolting cloth, trimmed with ribbon and lace, \$5.25, 6.75, 7.50 and upwards.



No. 9. Mouchoir, embroidered with floss on bolting cloth, trimmed with cord and ribbon, \$4.38. Glove Case to match, \$4.50.

TO SEND THE CORRECT SIZE FOR RINGS—Use brass or steel wire; twist around finger so as to pass tightly over joint. Never use string. All sizes over 2 1/2 inches in circumference (inside measure) will cost 50c additional for every 1/4 of an inch.

 No. 1. Plain Gold Band, set with garnet and four pearls, \$1.75.	 No. 2. Twisted Wire Gold Band, set with three pink conch shells, \$2.15.	 No. 3. Twisted Wire Ring, set with garnet, for child or miss, 80c.	 No. 4. Engraved Gold Band, set with three moonstones, \$4.15.	 No. 5. Twisted Wire Gold Ring, Heart set with garnet, \$1.45.	 No. 6. Engraved Gold Band, for Crescent, set with pearls and turquoise, \$2.50.	 No. 7. Gold Band, set with garnets and two diamonds, \$4.75.
 No. 8. Plain Gold Band, set with pearls and turquoise, \$1.75.	 No. 9. Engraved Gold Band for child or miss, \$1.15.	 No. 10. Gold Band, set with imitation pearl and turquoise, \$1.50.	 No. 11. Gold Wire, Clover, set with three genuine diamonds, \$9.25.	 No. 12. Engraved Gold Band, for child, 85c.	 No. 13. Plain Gold Band, set with three moonstones, \$3.25.	 No. 14. Three Genuine Diamonds, set in engraved gold band, \$19.95.
 No. 15. Moonstone and Two Garnets, set in plain gold band, \$1.95.	 No. 16. Engraved Gold Band, set with genuine diamond, \$13.95.	 No. 17. Plain Gold Band, Heart set with small diamonds, \$15.95.	 No. 18. Chased Gold Band, for child, 65c.	 No. 19. Turquoise and two Diamonds, set in plain gold band, \$14.95.	 No. 20. Twisted Wire Band, set with imitation sapphires, \$1.10.	 No. 21. Imitation Sapphire, set in chased band for child or miss, 85c.
 No. 22. Plain Gold Band, set with rhinestone and garnet, \$1.95.	 No. 23. Five genuine Opals, set in plain gold band, \$11.95.	 No. 24. Plain and Twisted Wire Band, set with garnet, for child or miss, 75c.	 No. 25. Five Genuine Diamonds, set in plain band, \$38.95.	 No. 26. Chased Gold Band, with blue enameled centre for child, 50c.	 No. 27. Child's or Misses' Plain Band Ring, set with pearls and turquoise, 95c.	 No. 28. Gold Wire Band, set with four genuine pearls, \$7.95.
 No. 29. Marquise Ring, set with 3 garnets and genuine diamonds, \$23.95.	 No. 30. Engraved Gold Band, with intaglio stone for gentleman or youth, \$2.75.	 No. 31. Chased Gold Band, with blue enameled centre, \$2.25.	 No. 32. Gentleman's Chased Gold Band, with intaglio stone, \$3.50.	 No. 33. Sterling Silver Ring, 65c.	 No. 34. Chased Gold Band, with intaglio stone, for boy, \$1.85.	 No. 35. Chased Gold Band, set with moonstone and two rhinestones, \$2.50.
 No. 36. Roman and Chased Solid Gold Pin, set with pearl, \$3.50.	 No. 37. Solid Gold Scarf or Lace Pin, set with rubies and diamonds, \$9.50.	 No. 38. Solid Gold Polished Bar, set with pearls in heart and turquoise in dagger, \$4.95.	 No. 39. Solid Gold Pin, set with turquoise and pearls, \$9.95.	 No. 40. Roman and Chased Solid Gold Link Cuff Buttons, \$3.00 per pair.	 No. 41. Solid Gold Scarf or Lace Pin, set with genuine diamonds, \$9.50.	 No. 42. Chased Solid Gold Pin, set with turquoise, \$1.38.
 No. 43. Solid Gold Scarf or Lace Pin, set with genuine diamonds, \$9.50.	 No. 44. Roman and Chased Solid Gold Link Cuff Buttons, \$5.25 per pair.	 No. 45. Solid Gold Roman Locket, with chased edge, \$7.50.	 No. 46. Solid Gold Bar Pin, set with three moonstones and one pink conch shell, \$3.95.	 No. 47. Genuine Diamond Ear-ring with solid gold setting, \$21.95 per pair. Larger diamonds, from \$25.00 to \$50.00 per pair.	 No. 48. Polished Solid Gold Collar Button, set with diamond, \$9.75.	 No. 49. Solid Gold Lace Pins, set with pearls, \$2.05 per pair.
 No. 50. Solid Gold Bracelet, set with turquoise and pearls, \$6.50.	 No. 51. Solid Gold Screw Shirt Stud, set with diamond, \$5.75.	 No. 52. Solid Gold Bar Pin, set with pearls and one garnet, \$3.95.	 No. 53. Solid Gold Etruscan Pin, \$2.35.	 No. 54. Solid Gold Pin, set with turquoise and pearls, \$3.95.	 No. 55. Genuine Diamond Screw Earrings, \$21.95 per pair.	 No. 56. Chased and Plain Solid Gold Cuff Buttons for gentlemen, \$4.00 per pair.
 No. 57. Solid Gold Scarf or Lace Pin, set with three small diamonds, \$3.36.	 No. 58. Solid Gold Polished Bracelet, set with turquoise and pearls, \$6.50.	 No. 59. Solid Gold Pin, set with small pearls and large pink conch shells, \$11.95.	 No. 60. Solid Gold Wire Bracelet, set with moonstone, clover, \$3.50.	 No. 61. Solid Gold Scarf or Lace Pin, set with three small diamonds, \$3.36.	 No. 62. Solid Gold Wire Bracelet, set with moonstone, clover, \$3.50.	 No. 63. Solid Gold Pin, set with three small diamonds, \$3.36.



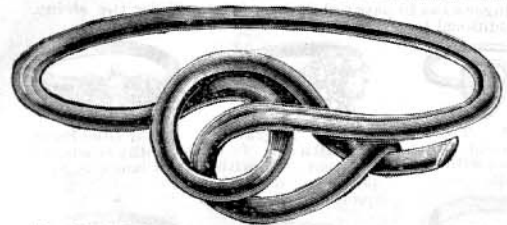

No. 63. Solid Silver Bracelet, knot center, \$2.40 each.



No. 65. Sterling Silver Pin, with gold-plated center, \$1.10.



No. 66. Real Silver Thimble, all sizes, 22c; engraved around edge, 25c. Solid gold, from \$2.45 to \$5.00.

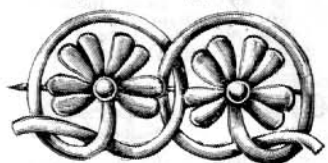

No. 70. Sterling Silver Oxidized Clover Pin, \$1.25.



No. 72. Oxidized Silvered Pin, 20c.



No. 75. Sterling Silver Bracelet, \$1.25 each.

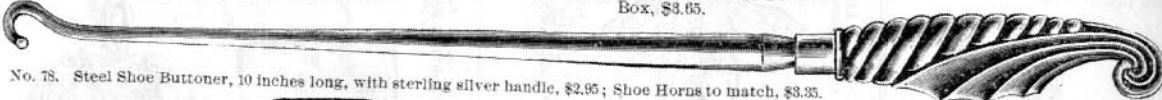

No. 78. Steel Shoe Buttoner, 10 inches long, with sterling silver handle, \$2.95; Shoe Horns to match, \$3.35.

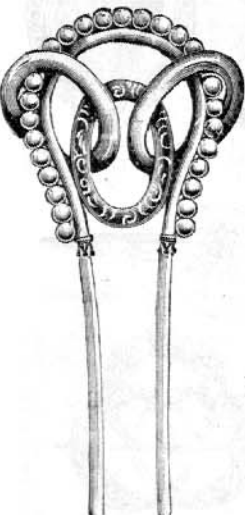

No. 8. Sterling Silver Hair Pin, \$2.00.

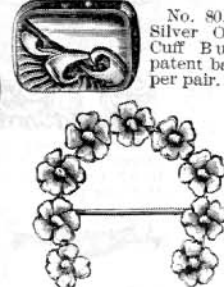

No. 80. Real Silver Oxidized Cuff Button, patent back, 80c per pair.



No. 82. Real Silver Flower Pin, 75c.

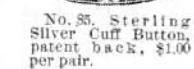

No. 85. Sterling Silver Cuff Button, patent back, \$1.00 per pair.



No. 88. Sterling Silver Oxidized Moustache Brush, \$2.50.

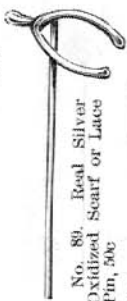

No. 89. Real Silver Oxidized Scarf or Lace Pin, 50c.



No. 90. Pearl Rattle, with sterling silver top, \$2.15.



No. 91. Real Silver Crescent Pin, with oxidized owl, 60c.

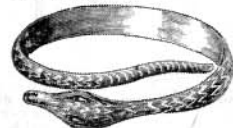

No. 83. Sterling Silver Oxidized Key Ring, 90c.



No. 86. Gold-plated Cuff Button, with stone center, patent back, \$1.00 per pair.

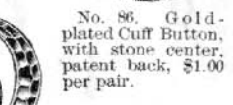

No. 87. Sterling Silver Chased Hair Pin, \$2.75.

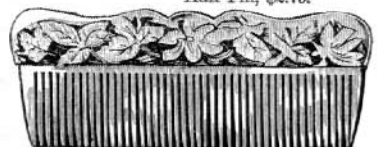

No. 92. Real Shell Moustache Comb, with real silver oxidized top, \$2.25.



No. 64. Sterling Silver Oxidized Bracelet, \$1.85 each.



No. 68. Real Silver Heavy-Chased Thimble, 45c. Solid gold, \$4.10.

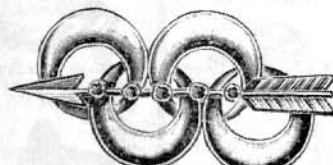

No. 69. Sterling Silver Pin, set with turquoise, \$1.20.

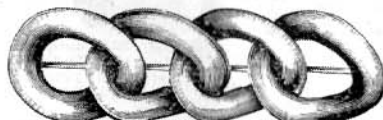

No. 71. Sterling Silver Oxidized Linked Pin, \$1.75.

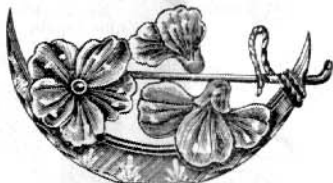

No. 74. Real Silver Oxidized Pin, \$1.00.

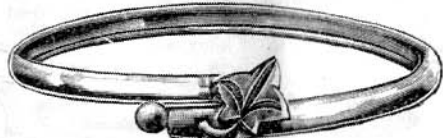

No. 77. Sterling Silver Bracelet, with oxidized leaf, 75c each.



No. 79. Real Silver Oxidized Cuff Buttons, patent back, \$1.25 per pair.



No. 81. Real Silver Oxidized Cuff Button, patent back, \$1.50 per pair.



No. 93. Sterling Silver Oxidized Chased Buckle, \$3.95.



No. 94. Sterling Silver Purse, \$4.25; larger sizes, \$4.95 and \$5.50.



No. 95. Sterling Silver Engraved Buckle, \$2.45; without engraving, \$2.15.



No. 96. Combination Shoe Buttoner and Shoe Horn, 12 inches long, with sterling silver centre, \$3.95.



No. 97. Sterling Silver Oxidized Coil Bracelet, \$2.10 ea.

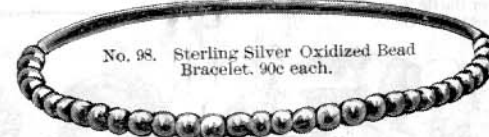

No. 98. Sterling Silver Oxidized Bead Bracelet, 90c each.



No. 99. Real Silver Key Ring, 90c.

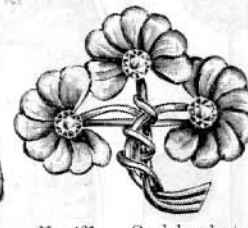

No. 101. Gold-plated Flower Pin, set with rhinestones, \$1.05.

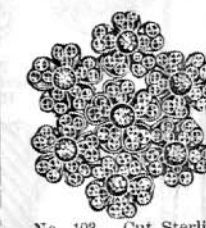

No. 103. Cut Sterling Silver Pin, flowers, with gold-plated centres, \$1.95.



No. 104. Sterling Silver Key Ring, 95c. Chains to attach, \$1.50 each.



No. 100. Roman Gold-plated Link Cuff Buttons, \$1.38 per pair.



No. 105. Real Silver Knot Link Cuff Buttons, \$1.25 per pair.



No. 102. Sterling Silver Match Box, \$3.65.

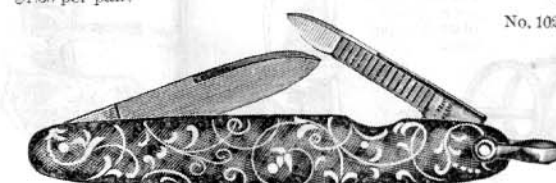

No. 106. Real Silver Oxidized Knife, \$2.10; other designs with more blades, from \$2.95 to 5.95.

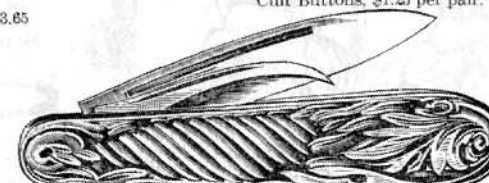

No. 107. Oxidized Silvered Fruit Knife, with sterling silver blade and nut pick, \$1.05.



No. 108. Sterling Silver Oxidized Match Box, eng. both sides, \$3.65.



No. 109. Sterling Silver Court Plaster Case, 75c.



No. 110. Sterling Silver Oxidized Liquor Flask, engraved both sides, \$8.45.



No. 111. Real Silver, Oxidized, Engraved, Court Plaster Case, \$1.10.



No. 112. Sterling Silver Oxidized Match Box, eng. both sides, \$4.50.



No. 187. Platinum and Gold-plated Link Cuff Buttons, \$1.75 per pair.

No. 188. Gold-plated Pin, set with rhinestones and imitation sapphires, 95c.

No. 189. Gold-plated Scarf Pin, set with garnets, 50c.

No. 190. Solid Silver Oxidized Scarf or Lace Pin, 75c.

No. 191. Gold-plated Scarf or Lace Pin, set with pearls and garnets, 50c.

No. 192. Solid Gold Scarf or Lace Pin, set with pearls and garnets, \$2.05.

No. 193. Roman Gold-plated Pin, set with turquoise, \$1.25.

No. 194. Ladies' Etruscan Gold-plated Watch Chain, \$1.75.

No. 195. Roman Gold-plated Ball Hair Pin, 65c.

No. 196. Roman Gold-plated Ear-ring, set with turquoise, \$1.00 per pair.

No. 197. Men's Polished Gold-plated Watch Chain, \$3.98.

No. 198. Solid Silver Oxidized Toothpick Holder, including box of quills, \$1.15.

No. 199. Men's Polished Gold-plated Watch Chain, \$1.95.

No. 200. Roman Gold-plated Hair Pin, \$1.98.

No. 201. Ladies' Gold-plated Watch Fob, set with turquoise, \$2.00.

No. 202. Roman and Polished Gold-plated Pin, set with pearls and turquoise, 80c.

No. 203. Frosted Gold-plated Ear-ring, enameled daisy centre, 85c per pair.

No. 204. Roman and Chased Gold-plated Bead Bracelet, \$2.00 each.

No. 205. Etruscan and Polished Gold-plated Pin, set with rhinestones, 85c.

No. 206. Solid Gold Ear ring, set with rhinestones, \$1.35 per pair.

No. 207. Child's or Misses' Solid Silver Bead Bracelet, 70c each.

No. 208. Enameled Violet Scarf or Lace Pin, with rhinestone at side, \$1.55.

No. 209. Solid Silver Oxidized Cigar Cutter, \$2.75.

No. 210. Chased and Polished Gold-plated Locket Charm, \$1.25.

No. 211. Gold-plated Scarf Pin, enameled clover centre, set with rhinestone, 95c.

No. 212. Men's Polished Gold-plated Watch Chain, \$3.30.

No. 213. Etruscan Gold-plated Cuff Button, patent back, 50c per pr.

No. 214. Chased Gold-plated Heart Locket, \$1.75.

No. 215. Small Gold-plated Hair Pin set with rhinestones, 75c.

No. 216. Polished Bead Bracelet for Child or Misses', 80c each.

No. 217. Men's Polished Gold-plated Watch Chain, \$2.25.

No. 218. Roman Gold-plated Scarf or Lace Pin, set with rhinestones, 35c.

No. 219. Enamel'd Flower Pin set with rhinestones, in purple, white and pink, \$2.45.

No. 220. Men's Solid Silver Rope Watch Chain, \$2.88.

No. 221. Solid Silver Oxidized Pin, \$1.50.

No. 222. Solid Gold Scarf Pin, set with blue enamel and pearls, \$2.10.

No. 223. Dull Jet Watch Fob, set with pearls, \$1.25.

No. 224. Dull Jet Carved Earrings, 35c pair.

No. 225. Dull Jet Carved Link Bracelet, 80c each.

No. 226. Bright Jet Bead Bracelet, 25c each; in dull jet, 25c each.

No. 227. Dull Jet Screw Earring, 35c per pair.

No. 228. Dull Jet Pin, set with rhinestone, 95c.

No. 229. Unpolished Jet Pin, 85c.

No. 230. Dull Jet Flower Earring, 45c per pair.

No. 231. Dull Jet Earring, set with rhinestone, 65c pair.

No. 232. Dull Jet Scarf or Lace Pin, 25c each.

No. 233. Dull Jet Earring, set with pearl, 55c pair.

No. 234. Dull and Polished Carved Pin, 25c.

No. 235. Real Onyx Dull Earring, set with pearl, \$2.00 pr.

No. 236. Dull Jet Scarf or Lace Pin, 25c each.

No. 237. Dull Jet Watch Fob, carved pendant, 65c.

No. 238. Black Silk Watch Fob, with real silver trimmings, \$1.88.

No. 239. Real Shell Hair Pin, \$1.50; small, plain, 2½-in., 6c ea.; 3-in., 8c ea.

No. 240. Solid Silver Oxidized Paper Cutter, \$1.00.

No. 241. Real Onyx Dull Flower Pin, \$3.00.

No. 242. Dull Jet Flower Pins, 45c per pair.

No. 243. Pearl Scarf or Lace Pin, 30c.

No. 244. Dull Jet Scarf or Lace Pin, 25c.

No. 245. Unpolished Jet Pin, \$1.05.

No. 246. Dull Jet Flower Pin, 80c.

No. 247. Dull Jet Hair Pin, 65c.

No. 248. Dull Jet Bead Necklace, with flower pendant, \$1.05; without pendants, 75c.

No. 249. Dull Jet Hair Pin, 65c.

No. 250. Bright Jet Pin, set with pearls, \$1.25.

No. 251. Dull and Pol. Jet Pin, set with rhinestone, 60c.

No. 252. Unpolished Jet Carved Pin, 35c.

No. 253. Dull Jet Leaf Pin, 85c.

No. 254. Dull Jet Screw Earring, 25c per pair.

No. 255. Dull Jet Carved Flower Pin, \$1.05.

No. 256. Dull Jet Carved Screw Earring, 25c pr.

No. 257. Dull Jet Flower Pin, \$1.00.





No. 259. Ladies' Solid Gold Open Face Watch, Swiss movements, stem winder, 10 karat, \$10.95; 8 karat, \$9.25.

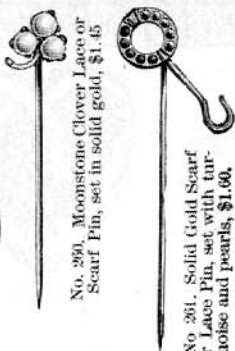

No. 260. Moonstone Clover Lace or Scarf Pin, set in solid gold, \$1.45.



No. 262. Ladies' Solid Gold Hunting Case Watch, stem winder and setter, handsomely engraved, Elgin movement, \$27.95.

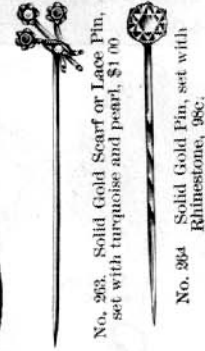

No. 263. Solid Gold Scarf or Lace Pin, set with turquoise and pearl, \$1.00.



No. 264. Solid Gold Pin, set with Rhinestone, 98c.



No. 265. Polished Solid Gold Pin, 70c.

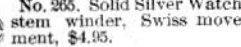

No. 266. Solid Silver Watch, stem winder, Swiss movement, \$4.95.



No. 266. Rhinestone Clover Screw Earring, set in solid gold, \$1.85 per pair.

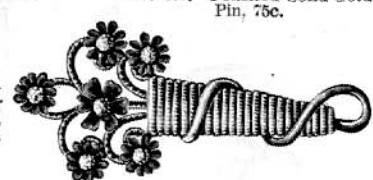

No. 270. Roman and Polished Gold Plate Pin, with enameled flowers, 95c.



No. 269. Chased Gold Plate Cuff Button, patent back, 75c per pair.



No. 275. Rhinestone Clover Lace or Scarf Pin, set in gold, \$1.05.

No. 276. Solid Gold or Lace Pin, set with turquoise, \$1.25.

No. 277. Solid Gold Scarf or Lace Pin, set with genuine diamond, \$1.95.



No. 278. Ladies' Solid Gold Hunting Case Watch, stem winder, handsomely engraved, Elgin movement, \$24.00.



No. 271. Roman Gold Plate Pin, set with Rhinestone, \$1.05.



No. 279. Gold Plated Heart Scarf Pin, and enameled flower, set with Rhinestone, 95c.



No. 280. Solid Gold Scarf or Lace Pin, set with pearls and turquoise, \$1.75.



No. 273. Roman Gold Plate Cuff Button, patent back, 50c pair.



No. 274. Chased and Colored Gold Plate Locket Charm, \$2.25.



No. 284. Real Silver Open Face Watch, stem winder, \$4.50. Engraving monogram, \$1.65.



No. 286. Sterling Silver Oxidized Bottle, for salts or perfume, \$3.35. Engraving monogram, 60c.



No. 287. Silvered Match Box \$1.25. Engraving like drawing, 90c a letter.



No. 288. Sterling Silver Pocket Flask, \$7.25. Monogram, \$1.25; single letters, 50c each.



No. 285. Sterling Silver Bonbon Box, \$2.50. Monogram engraved like drawing, \$1.40; single letters, 50c each.



No. 289. Oxidized Tablet of Sterling Silver, etched on reverse side, \$3.35. Monogram, 75c; single letters, 25c each.

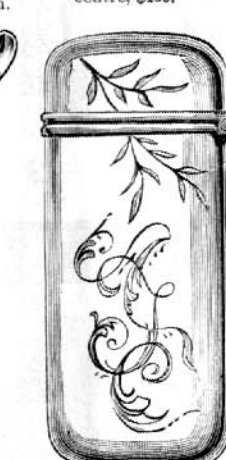

No. 290. Sterling Silver Match Box, \$2.45. Monogram, 60c; single letters, 35c each.

### Engravings.

Envelopes are included with all papers quoted by the Quire, except Legal Cap, Foolscap, and Letter.

## Stationery Department.

Superfine Tinted Paper and Envelopes, octavo size in azure, court-gray, silver-gray, or sea-shell.....16c per quire  
 Extra Superfine Paper, smooth finish, octavo size, all tints.....34c  
 Extra Superfine Paper, smooth finish, commercial size, all tints.....40c  
 Stern Bros' Linen Note Paper, octavo.....18c  
 Overland Mail Paper, commercial size only.....18c  
 Overland Mail, with large square Envelopes.....21c  
 Foreign Mail Note Paper.....15c  
 Grand Quadrille or Cross-bar Paper and Envelopes, octavo, or commercial sizes.....12c  
 Ripple Finish, octavo, in cream and white.....32c  
 Ripple Finish, commercial, with large square new style Envelopes.....36c  
 Crane's Superfine Mourning Note Paper, octavo, 46c, 50c, 55c commercial.....50c, 55c, 60c  
 French Cross-bar Mourning Note Paper, octavo, 35c and 40c commercial.....40c and 45c  
 New York Linen, Mourning Note Paper, billet size, all borders.....30c, 36c, 38c, 49c  
 New York Linen, Mourning Note Paper, octavo size, all borders.....30c, 36c, 38c, 49c  
 New York Linen Paper and Envelopes, octavo size, cream tint.....20c

New York Linen Paper and Envelopes, commercial size, cream tint.....22c per quire  
 London Lined (the new water line), octavo.....32c  
 London Lined, commercial, new style Envelopes.....36c  
 Pearl Face, a high finished plated paper, cream or ivory-white, octavo.....30c  
 Pearl Face, in commercial with large square envelopes.....36c  
 English Repp, octavo, Paper and Envelopes.....32c  
 Elite Bond Note Paper, cream and white, octavo.....15c  
 com'l, with large square Envel's.....21c  
 Egg Shell, cream and azure, octavo.....34c  
 commercial, new style square Envelopes.....38c  
 Etching, cream and silver-gray, octavo.....36c  
 commercial, new style square Envelopes.....42c  
 New York Mills, octavo and commercial, white and cream, plain and ruled.....14c  
 Marcus Ward Royal Irish Linen, billet size, with Envel's.....23c  
 octavo and commercial.....26c and 30c  
 Linen Cloth, octavo, cream and azure.....32c  
 Superfine Billet Note Paper and Envelopes.....20c  
 Legal Cap and Foolscap Paper (without Envelopes).....16c  
 Letter Paper (without Envelopes).....14c  
 Stern Bros' Writing Tablets, Linen Paper, extra fine, with Ornamental Cover and Blotter attached, octavo, 9c; commercial, 11c; packet, 15c; letter, 20c each.

### BOXED NOTE PAPER AND STATIONERY CABINETS.

Dundee Linen Papeterie, extra super finished, pure linen paper, in box, containing 2 quires of Paper and 50 Envelopes, with blotting paper and sheet of writing lines, all neatly banded and tied with ribbon. (See Illustration page 103).....29c per oox  
 Dundee Linen Papeterie, same as above, containing 1 quire of Paper and 25 Envelopes.....19c  
 "Post Boy" Papeterie, containing 2 quires of Paper and 50 Envelopes of extra satin finished paper, with sheet of black writing lines and blotting paper, all neatly banded. (See Illustration page 103).....36c  
 "Post Boy" Papeterie, same as above, containing 1 quire and 25 Envelopes.....21c

Lenox Mills Cabinets, containing 100 sheets, octavo note and envelopes, cream laid, kid finish, black lines and blotter and neatly banded. (See Illustration page 103).....60c per box.  
 Cabinets covered with Cardinal, Blue and Old Gold Plush containing 3 quires of best quality Paper, 1 pack Correspondence Cards, and 100 Envelopes to match.....\$1.50  
 Glazed Paper-covered Cabinet, containing 4 quires assorted tints best quality Note Paper, and 100 Envelopes to match, neatly tied with satin ribbon.....95c  
 Note Paper and Envelopes, with days of the week stamped in assorted colors on paper.....25c

### CORRESPONDENCE CABINETS AND MISCELLANEOUS CARDS.

Extra Fine Box, containing 25 Cards and 25 Envelopes, stamped with days of the week in latest style of angular script; all neatly tied with satin ribbon.....48c per box  
 Gilt or Plain Edged Correspondence Cards and Envelopes to match, good quality, 24 of each, 11c, 15c, 18c, and 25c  
 Correspondence Cards and Envelopes to match, with days of week stamped in corner of cards.....25c to 38c  
 Gilt or Plain-edged Cards and Envelopes to match, with any initial stamped in corner of card and on back of envelope.....35c, 40c, and 50c

Tinted Cards and Envelopes, in box, containing 24 of each in 4 different fashionable tints.....15c to 24c per box  
 Mourning Correspondence Cards and Envelopes, with narrow to widest borders.....25c, 28c, 31c, and 35c  
 Mourning Correspondence Cards and Envelopes, best quality, with days of week stamped in corner of cards.....43c  
 Mourning Visiting Cards, any size or width of border, per package of 50.....25 to 35c  
 Blank Visiting Cards, fashionable sizes, 50 in package.....12 to 18c

### ENGRAVING, PLATE PRINTING AND STAMPING.

50 Cards reprinted from (own) engraved plate.....50c  
 Plate and 50 Mourning Cards, border any width.....98c  
 50 Cards, reprinted from own plate, any width of border.....62c  
 Stamping only, Initial, on one quire Paper and Envelopes in any color.....20c per quire  
 Stamping only, Initial, on one quire Paper and Envelopes, in gold, silver, or bronze.....30c  
 Engraving Name in neat script, with 50 extra quality cards.....86c  
 Engraving Name Mr. and Mrs., with 50 cards printed.....\$1.10  
 Engraving Address on same, extra.....25c  
 Engraving Monograms, one inch square, two or three letters.....75c

Deep Cut, or Raised Monogram, 2 or 3 letters.....\$1.25  
 Engraving Address Die, with one or two lines.....1.25  
 Engraving any Initial in script or text, on brass seal, with cocoa handle, for sealing wax (including seal).....60c  
 Engraving any Monogram, in script or text, on brass seal, with cocoa handle, for sealing wax (including seal).....95c  
 Wedding Sets (consisting of Invitation Sheet, engraved and printed, inside Wedding Envelopes, and outside or Mailing Envelopes), 100 Sheets and Envelopes complete.....9.50  
 Each additional 100 complete Wedding Sets.....4.00

### MISCELLANEOUS STATIONERY.

Stern Bros' Perfect Black Ink.....7c per bottle  
 Ink for Stylographic Pens.....7c and 12c  
 Payson's Indelible Ink.....18c  
 Playing Cards.....11c, 19c, 25c, 31c, 38c, 42c to 58c per pack  
 Celluloid Penholders, in assorted colors.....5c to 10c each  
 Complete Assortment of Memorandum Books, from.....15c. upward  
 Address Books.....27c, 35c, 45c, 56c  
 Poker Chips, Imitation Ivory, 1 1/4 in., 25c per 100; 1 1/2 in., 32c per 100  
 Blotting Papers, all tints.....5c package

Esterbrook's Pens, Nos. 9, 14, 048, 161, and others.....6c to 10c per doz.  
 Gillott's Pens, Nos. 170, 303, 404, and other Nos.....7c to 10c  
 Faber's Extra Japanned and Plain Penholders.....24c, 36c, 48c  
 A. W. Faber's, Dixon's, and Am. Pencil Co's.....12c to 60c  
 Leather-covered Safety Inkstands for Tourists, 23c, 30c, 48c, 60c, 68c, 75c, 95c  
 Best Perfumed Sealing Wax, all colors.....per stick, 3c  
 Rubber-tip, self-brushing Mucilage.....10c  
 Stratena, for repairing china, glass, etc.....10c per bottle

### ROWLEY'S STYLOGRAPHIC AND FOUNTAIN PENS—EVERY PEN WARRANTED



STYLOGRAPHIC PENS.  
 Stylographic Pens, Plain, complete, with filler, in box.....\$1.15  
 Stylographic Pens, Gold Tipped, complete, with filler, in box.....1.55  
 Morocco Cases for above, plush lined—extra.....40  
 Rowley's Writing Fluid for Fountain Pens.....07

FOUNTAIN PENS.  
 Fountain Pens, Plain, with filler, in box.....\$1.45  
 Fountain Pens, Gold Mounted, with filler, in box.....1.75  
 Fountain Pens, Plain, with No. 5 Gold Pen, with filler, in box.....2.65  
 Fountain Pens, Gold Mounted, with No. 5 Gold Pen.....2.75

Wedding Invitations prepared with great care. The engraving and printing being done on the premises enables us to obtain the highest degree of workmanship at the lowest possible cost.



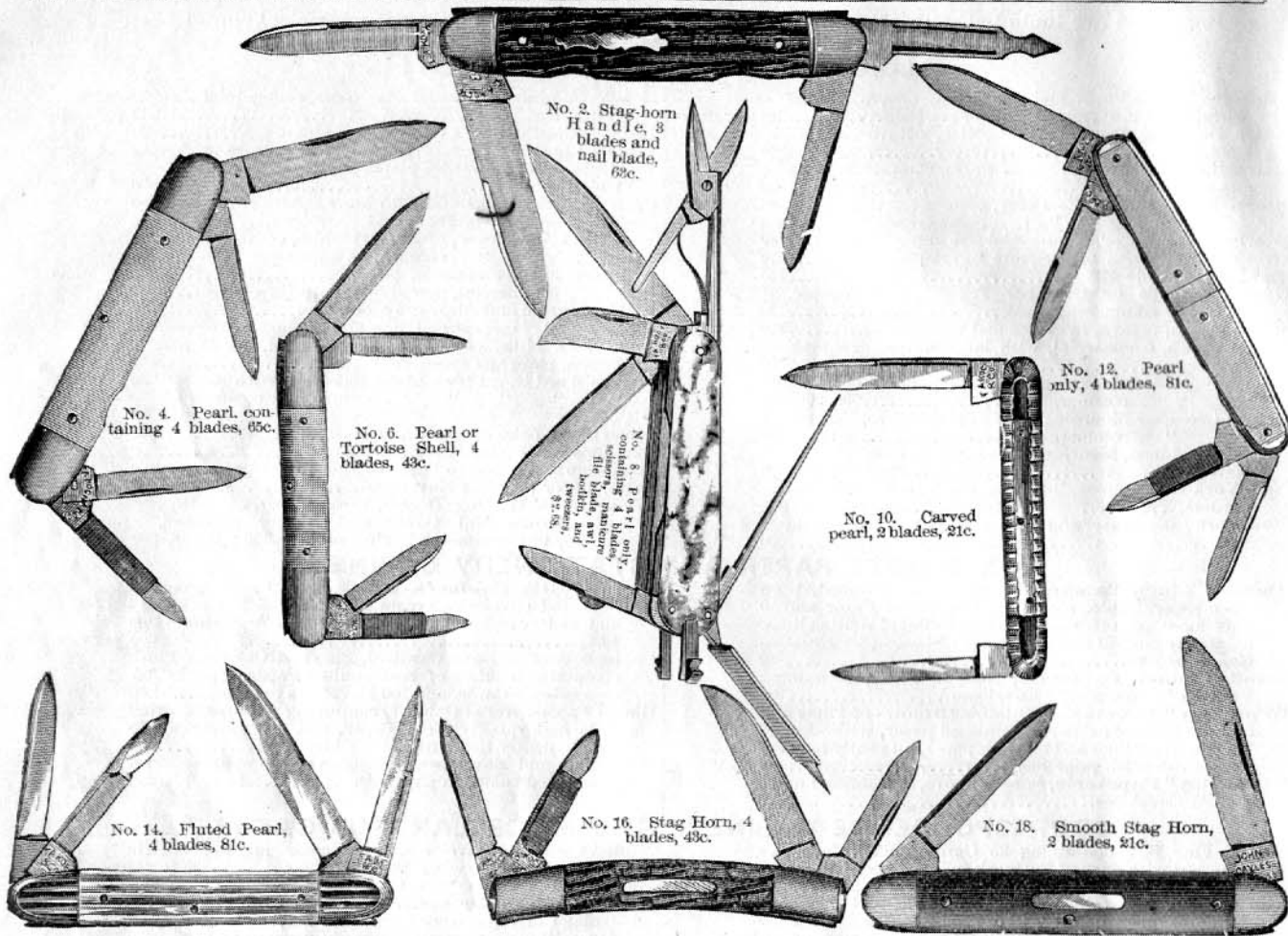

No. 2. Stag-horn Handle, 3 blades and nail blade, 62c.

No. 4. Pearl containing 4 blades, 65c.

No. 6. Pearl or Tortoise Shell, 4 blades, 43c.

No. 8. Pearl only, containing 4 blades, the 3 makers' handles, and 1.50.

No. 12. Pearl only, 4 blades, 81c.

No. 10. Carved pearl, 2 blades, 21c.

No. 14. Fluted Pearl, 4 blades, 81c.

No. 16. Stag Horn, 4 blades, 43c.

No. 18. Smooth Stag Horn, 2 blades, 21c.

No. 20. Gold Pen and Engraved Pearl Slide Holder, in box, \$1.98 each. No Ivory in this style.

No. 22. Gold Pen and Pearl Holder, in box, \$1.30 each. Same, with Ivory Holder and box, \$1.00.

No. 24. Gold Pen and Pearl Holder, in box, \$1.45 each. Same, with Ivory Holder and box, \$1.18.

No. 26. Gold Pen and Pearl Holder, in box, \$1.65 each. Same, with Ivory Holder and box, \$1.38.

No. 30. Sterling Silver, Bright Silver Turned, or Fluted Penholder, suitable for gold or steel pens, \$1.18.

No. 32. 14-karat Gold Pen, with Rustic Pearl Holder, with No. 3 Pen, \$2.56; larger, with No. 4 Gold Pen, \$2.88; with No. 5 Gold Pen, \$3.12.

No. 34. Gold-plated, Engraved Screw Toothpick, solid gold point, 48c.

No. 36. Black Celluloid Magic Pencil, 60c.

No. 38. Fancy, colored Lignoid Charm Pencil, 58c.

No. 40. Solid Gold Point, Slide, Stone Head Toothpick, 78c.

No. 42. Gold Plated, Engraved Charm Pencil, \$1.13.

No. 44. Fancy Pearl Charm Pencil, \$1.63.

Writing Cases, Portfolios, Game Sets, and Cabinets.

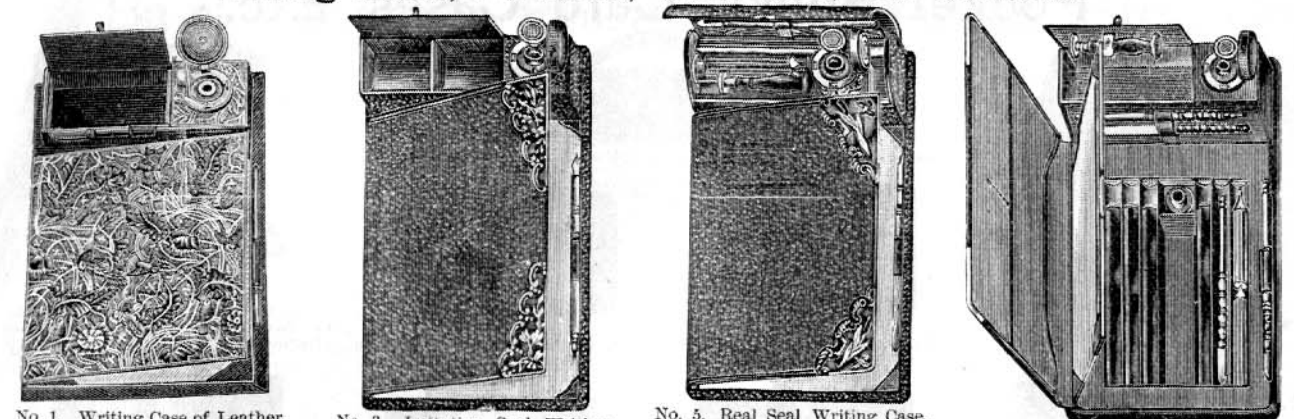

No. 1. Writing Case of Leather, embossed in floral designs, containing paper and envelopes, penholder, pencil and paper ruler, \$2.05.

No. 3. Imitation Seal Writing Case, with paper and envelopes, pen, pencil, and inkstand, \$1.25; same in real seal, fully furnished, \$2.56; metal corners, 65c additional.

No. 5. Real Seal Writing Case, containing seal, sealing wax, candles, penholder, pencil and inkstand, \$3.15; same, in imitation Seal, \$2.81; with metal corners, 65c additional.

No. 7. Real Seal Stationery Case, with inner cabinet, containing sealing wax, seal, candles and candlestick, inkstand, carved penholder, pencil, and paper cutter, \$4.38. In imitation Seal, \$3.58.



No. 9. Embossed Ink Stand, in oxidized and bright silver finish, with glass inner well, \$4.05 each.



No. 11. Flush Game Cabinet, satin lined cover, in red, blue or old gold, containing 100 1 1/2-inch Ivoryoid chips and two packs playing cards, \$2.15.



No. 13. Game Cabinet, 8 1/2 x 11 inches, containing 200 1 1/2-inch Poker Chips, two packs gilt edge playing cards, and two celluloid whist or euchre counters, in real Seal leather, \$7.68; in imitation Seal leather, \$6.68.



No. 15. Embossed Ink Stand, in oxidized or bright silver finish, with glass inner well, \$2.85 each.



No. 17. Imitation Seal Portfolio, 8 1/2 x 10 1/2 inches, containing dictionary tablet. Without metal corners, \$1.12; in real Seal, leather lined, \$3.38; in real Seal, black, brown, or tan calf, colored Seal and colored Ooze, Moiré lined, \$3.90; with metal corners, 65c additional; with sterling corners, \$1.95 and upward additional.



No. 19. Writing Tablet of real Seal, \$2.81—has patent extension arm-rest, which slides into base; contains pen and holder, pencil, paper and envelopes; in straight grain or imitation Seal, \$2.35.



No. 21. Fancy Embossed Leather Portfolio, 8 1/2 x 10 1/2 inches, containing dictionary tablet with satin lined blotter, \$1.78.

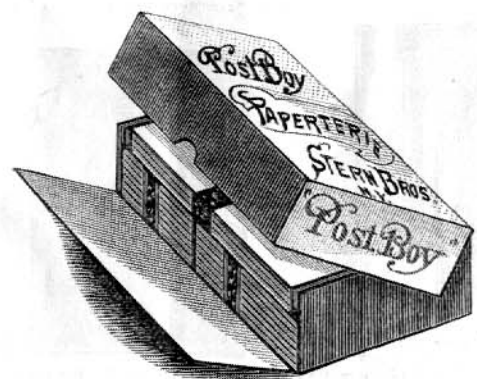

No. 23. Post Boy Papeteries, 21c and 36c per box. (See description, page 101.)

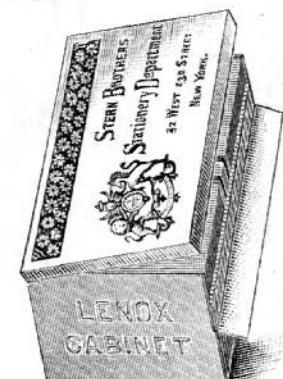

No. 25. Lenox Cabinet, 60c per box. (See description, page 101.)

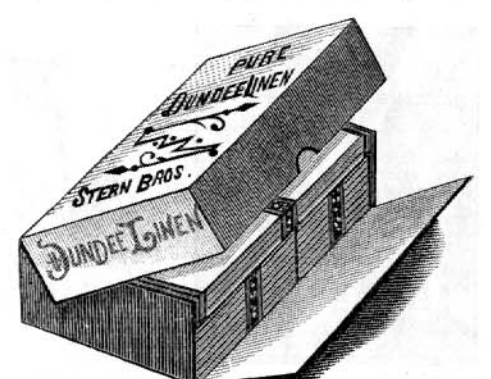

No. 27. Dundee Linen Papeteries, 19c and 39c per box. (See description, page 101.)



# Pocket Books, Card Cases, Etc.

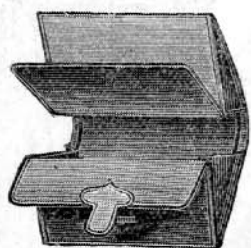

No. 3. Misses' Card Case, in black seal and colored morocco, 88c.



No. 1. Music Roll in fancy pressed leather, 95c. Ingrain leather, 75c.



No. 5. Ladies' Grain Leather Pocket Book, 48c.

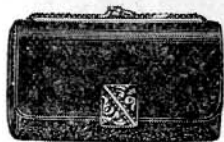

No. 7. Leather Pocket Book, with outside pocket, in grain or calf, 48c.



No. 9. Gents' Pocket Book, in grain or Russia leather, with card case attached, 88c.

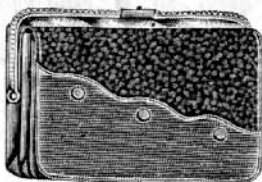

No. 11. New Style Ladies' Book, with outside pocket for cards, in black seal or colored calf leather, \$1.75.



No. 13. Ladies' Black Seal leather Pocket Book, with metal corners, \$1.48; without mountings, \$1.25.



No. 15. Ladies' Pocket Book, in grain leather or morocco, 88c.



No. 17. Ladies' Pocket Book and Card case combined, seal leather, with sterling silver mountings, \$3.95. Smaller mountings for \$2.95, 3.50.



No. 19. Child's Pocket Book, in grain or calf, with metal trimmings, 48c.



No. 21. Coin Top Purse, in colored antelope, with beaded ornaments, 48c.



No. 23. New Style Purse, seal leather, with tablet attached, 45c.



No. 25. Ladies' or Gents' Purse, in calf or seal leather, with metal ornaments, \$1.25. In grain or imitation alligator, 45c.



No. 27. New Style Purse, in black seal leather, for ladies or gents, with and without inside pockets, \$1.25.



No. 29. Ladies' Pocket Book of Embossed Leather, 75c.



No. 31. Ladies' Morocco Pocket Book, with extra change pocket and metal corners, 65c.

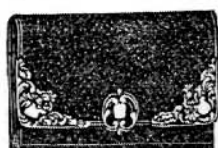

No. 33. Ladies' Black Seal leather Pocket Book, with sterling silver corners, \$2.95. Without corners, \$1.50.

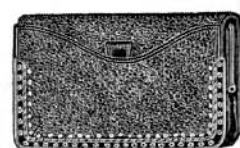

No. 35. Ladies' Pocket Book, in black seal and colored morocco, with oxidized trimmings, \$1.25.



No. 37. Ladies' Embossed Leather Pocket Book, with metal corners, 48c.



No. 39. Ladies' Black Grain Leather Card Case, metal corners and inside change pocket, 68c.

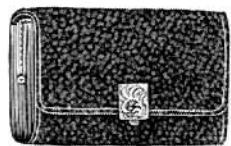

No. 41. Ladies' Grain leather Pocket Book, with Card Case attached, 48c.



No. 43. Ladies' Black Seal Book, with oxidized corners, \$1.08. Without oxidized trimmings, 95c.

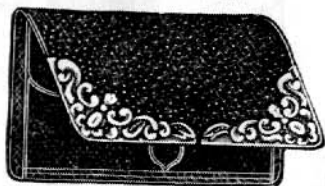

No. 45. Ladies' or Gents' Black Seal Card Case, with tuck pocket for change and oxidized trimmings, \$1.95. Without oxidized corners, \$1.35.

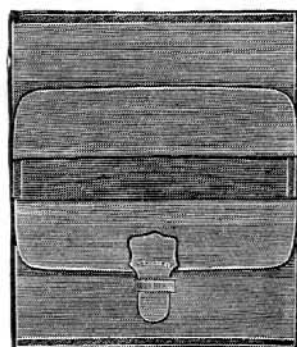

No. 47. Gents' Letter Case, in black seal, \$1.25; in alligator, \$1.75; with memorandum attached, 50c. extra.



No. 49. Olive Wood Frame, for cabinet size picture, 95c; with metal corners on one side, or painted, \$1.25.

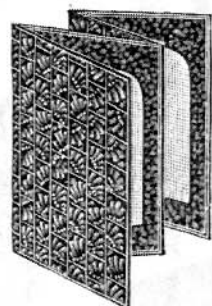

No. 51. Fancy Embossed Leather Photograph Cases, in tan, brown and black, to hold 2 pictures, 50c; 3 pictures, 65c; and 4, 80c. In silk, to hold 2 pictures, 50c; 3, 75c; 4, \$1.00.

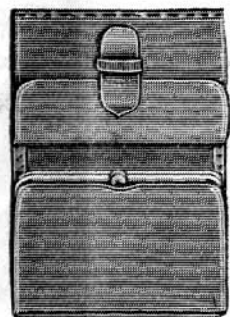

No. 53. Ladies' Pocket Book and Card Case combined, in seal, \$1.65; and alligator, \$1.95.

# Bags, Satchels, Photograph Frames, Etc.



No. 57. Grain Leather Club Bag, in black or russet, nickel mountings, leather lined, 10-in., \$1.75; 11-in., \$1.95; 12-in., \$2.25; 13-in., \$2.45; 14-in., \$2.65; 15-in., \$2.85; 16-in., \$3.15; 17-in., \$3.75; 18-in., \$4.35.



No. 59. Misses' Chatelain Bag, in antelope and seal leather, oxidized mountings, \$1.00.

No. 55. Black Seal Leather Chatelain Bag, covered frame, lined with chamois and inside pocket, \$2.35; same in antelope leather, all colors, \$2.35.

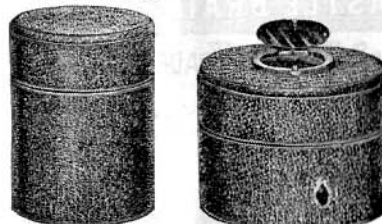

No. 61. Collar and Cuff Sets, in grain or fancy leather, with purse top for change, \$1.50 per set.



No. 63. Florentine Frame for Cabinet size Photograph, in white and gold, \$2.25; in gold, \$2.75.

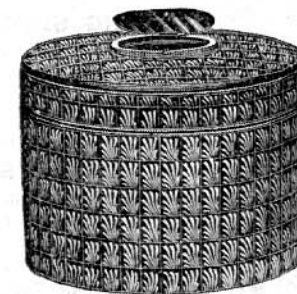

No. 65. Fancy Embossed Leather Collar and Cuff Box, combined with purse top for change, \$1.65.



No. 69. Grain Leather Valise, in russet, linen lined, 14-in., \$3.25; 16-in., \$3.65; 18-in., \$4.25; leather lined, \$1.50 extra. Alligator, leather lined, 16-in., \$10.95; 18-in., \$12.50; 20-in., \$13.95.



No. 67. Chatelain Bag, in seal leather, with oxidized mountings, chamois lined, \$2.50.



No. 71. Black Seal Leather Chatelain Bag, oxidized mountings, leather lined, \$2.35.



No. 73. Genuine Alligator Leather Club Bag, nickel mountings, in black or russet, leather lined, 10-in., \$4.65; 12-in., \$5.75; 14-in., \$6.65; 16-in., \$7.75; 18-in., \$8.95.



No. 75. Florentine Frame for Cabinet size picture, in white and gold, \$3.75.



No. 77. Polished Alligator Leather Club Bag, leather lined, nickel mountings, 10-in., \$2.85; 12-in., \$3.35; 14-in., \$4.15; 16-in., \$4.65; 18-in., \$5.45.



# Notions and Small Wares.

## SEWING COTTONS.

French Basting Cotton.....2c spool, 20c doz  
 King's 500 yards.....4c spool, 45c doz  
 Brook's Machine, glazed.....4c spool, 45c doz  
 Coats' Mile-End and Clark's O. N. T.....4c spool, 45c doz  
 Centennial, silk finish, 500 yards.....15c spool

## CROCHET AND KNITTING COTTON.

Clark's Crochet.....5c spool, 55c doz  
 D. M. C. Crochet, white and écreu.....Nos. 25 to 90, 16c ball  
 Dexter's Knitting, in white, 4 thread.....Nos. 4 to 30, 6c ball  
 Tetzner's German Knitting, white.....Nos. 4 to 20, 61c lb, 8c skein

## MARKING AND DARNING COTTON.

White and Colored Marking.....2c skein, 12c doz  
 Balbriggan Darning, all colors.....3c ball, 28c doz  
 Darning, on cards, all colors.....1c each, 6c doz  
 Darning Yarn.....2c each, 15c doz

## LINEN THREAD.

Barbour's, white.....7c spool, 80c doz  
 Barbour's, black.....7c spool, 80c doz  
 Barbour's, unbleached.....7c spool, 80c doz

## SEWING SILK AND TWIST.

Eureka, 1 ounce spool.....55c  
 Stern Brothers' 1-2 ounce.....28c spool  
 Twist, 10 yards.....2c spool, 20c doz  
 Silk, 100 yards.....8c spool, 88c doz  
 Corticelli, black.....8c spool  
 Colored and Black Silk, for glove mending.....20c each

## DRESS SHIELDS.

### Stern Bros.' Extra Standard Shields.

No. 2.....13c pair, \$1.50 doz | Extra size.....22c pair, \$2.50 doz  
 No. 3.....15c pair, \$1.75 doz | Extra size.....29c pair, 3.25 doz  
 No. 4.....17c pair, \$1.95 doz

### Stern Bros.' Seamless Stockinet.

#### Extra Quality.

No. 1.....13c pair, \$1.50 doz | No. 3.....17c pair, \$1.95 doz  
 No. 2.....15c pair, \$1.75 doz | No. 4.....20c pair, \$2.35 doz

### Goodyear's Seamless Stockinet.

No. 1.....8c pair, 95c doz | No. 3.....12c pair, \$1.35 doz  
 No. 2.....9c pair, \$1.05 doz

### Canfield's Stockinet.

No. 1.....19c pair, \$2.13 doz | No. 3.....29c pair, \$3.35 doz  
 No. 2.....24c pair, \$2.73 doz | No. 4.....33c pair, \$3.81 doz

### French Pure Rubber.

No. 2.....21c pair, \$2.45 doz | No. 4.....27c pair, \$3.10 doz  
 No. 3.....24c pair, \$2.75 doz | No. 5.....31c pair, \$3.60 doz

### Pure Rubber.

No. 1.....12c pair, \$1.30 doz | No. 4.....18c pair, \$2.05 doz  
 No. 2.....14c pair, \$1.55 doz | No. 5.....25c pair, \$2.75 doz  
 No. 3.....16c pair, \$1.80 doz

### Silk-Covered.

No. 2.....26c pair, \$3.00 doz | No. 4.....30c pair, \$3.50 doz  
 No. 3.....28c pair, \$3.25 doz | No. 5.....36c pair, \$4.25 doz

## DRESS AND CORSET STEELS.

### DRESSMAKERS' DELIGHT.

### THE MOSCHOWITZ METALLIC STAY.

The Moschowitz Metallic Whalebone Stays, in all lengths from 6 to 14 inches.....17c doz  
 Metallic Dress Steels, with eyelet ends, 6 to 11 inches.....8c doz  
 Sateen-Covered Waist Steels, in black, slate, white, all sizes from 6 to 10 inches.....4c each  
 White covered skirt extenders, 10, 12, 15, 18, 21 inches, with elastic.....2c each  
 Without elastic.....2c each  
 C. P. Kid-covered Corset Steels.....10c pair  
 Sateen, Spoon-shaped Corset Steels.....17c and 25c pair  
 Corset Steel Protectors.....14c each  
 Whalebone, in black, 1/2 and 5-16 inch; in white, 1/2 inch; also round whalebone, in black only, all 36 inches long, at lowest prices.

## DRESS BELTING.

Black and White Silk Serge.....5c yard, 48c piece of 10 yards  
 Extra quality Silk Serge.....9c yard, 85c piece of 10 yards  
 Black Watered Silk Belting.....16c yard, \$1.85 piece of 12 yards  
 Gray Mixed and White Cotton Belting.....2c yard, 16c piece of 12 yards  
 Silk Belting in Fancy Stripes.....8c yard, 75c piece of 10 yards

## COTTON AND LINEN TAPES.

Extra Fine White Cotton, 1/4, 3/8, 1/2, 5/8, 3/4, 7/8, 1 inch  
 2c, 3c, 3c, 4c, 5c, 5c, 6c piece  
 18c, 23c, 28c, 36c, 45c, 50c, 58c doz  
 White, Black and Slate-colored Tape.....7c piece of 30 yards  
 Extra Black and Slate Tape, 1/2 inch.....3c piece, 32c doz  
 India Tapes, 6 pieces, assorted widths, in packages.....7c per pack  
 Linen Tapes, all widths, 1/2 to 1 1/2 inches wide.....2c to 9c piece  
 Linen Bobbins, all widths, in pieces of 2 yards each.....1c piece, 7c doz  
 Cotton Cable Cord.....2c ball, 21c box of 16 balls

## SILK BRAIDS AND CORDS.

Silk Braid, all colors, 1/2 inch wide.....5c yard, 55c doz  
 Black Silk Braids, 22-yard pieces, 1/2 inch.....4c yd, 38c doz, 62c piece  
 3/8 inch.....4c yd, 42c doz, 75c piece  
 1/2 inch.....5c yd, 45c doz, 80c piece  
 5/8 inch.....6c yd, 60c doz, 90c piece  
 Extra Heavy Black, 22-yd pieces, 3/8 inch.....5c yd, 55c doz, \$1.05 piece  
 1/2 inch.....6c yd, 60c doz, 1.20 piece  
 5/8 inch.....7c yd, 78c doz, 1.35 piece  
 3/4 inch.....8c yd, 85c doz, 1.50 piece  
 Silk Eye-glass Cord.....2c yard, 15c doz  
 Black and Colored Silk Cord.....4c yard, 45c doz; 5c yard, 58c doz  
 Black and Colored Paris Cord.....10c yard, \$1.15 doz  
 A full line of Gilt, Silver, Copper and Steel Cords for dress and hat trimmings.



We have a large assortment of Castle Braids in Soutache, plain and Fancy Trimming Braids; also Mohair Binding Braids, and the latest designs in Fancy Tinsel and Cashmere Effects.

## SOUTACHE BRAIDS.

Colored and Black Silk.....5c yard, 55c doz  
 Black Mohair.....45c, 60c, and 85c per 36 yards  
 Finer quality.....68c per 24 yards  
 Colored Mohair.....58c per 36 yards  
 Best quality.....58c per 24 yards  
 Gilt, Silver, Copper and Steel.....35c per 12 yards  
 Gilt, Silver, Copper and Steel Braids, from 1/4 to 1 inch wide, 3c to 15c yd.

## ALPACA BRAIDS.

Black and Colored, 1/2 inch wide.....12c piece of 24 yards  
 Black Skirt Braids, 24-yard pieces, No. 65, 27c; No. 73, 35c; No. 81, 38c  
 Extra fine, 36-yard pieces.....58c piece  
 Colored Alpaca Braid, No. 65.....37c piece of 24 yards  
 Black Skirt Braid.....3c piece  
 Black Skirt Braid, extra wide.....5c piece  
 Colored Skirt Braid, best quality and full measure.....4c piece  
 Black Plaited Skirt Braid, in pieces of 2 1/2 yards.....10c

## WHITE WORSTED HERCULES BRAID.

1/8 inch, 1/4 inch, 3/8 inch, 1/2 inch, 5/8 inch, 3/4 inch, 1 inch wide  
 1c, 1c, 2c, 3c, 3c, 4c, 5c yard  
 9c, 12c, 18c, 25c, 35c, 45c, 55c doz

## WHITE COTTON HERCULES BRAID.

1/8 inch, 1/4 inch, 3/8 inch, 1/2 inch, 5/8 inch, 3/4 inch, 1 inch wide  
 1c, 1c, 2c, 3c, 3c, 4c, 5c yard  
 7c, 10c, 15c, 20c, 30c, 33c, 40c doz

## FANCY COTTON BRAIDS.

Serpentine, extra fine, 48-yard pieces, No. 17, No. 21, No. 25, No. 29, 26c, 32c, 39c, 48c piece  
 Original 2099 Featheredge Braid, 48 yards to box, No. 00, No. 0, No. 1, No. 2, No. 3, No. 4, 2 pieces, 15c, 2 pieces, 17c  
 Best Novelty, 33 yards.....4c, 45c, 48c, 50c, 52c box  
 Best Medallion, 33 yards.....38c, 40c, 42c, 44c, 48c box  
 White Cotton Star Braid.....No. 0, No. 1, No. 2, No. 3, 24c, 26c, 27c, 29c box  
 White Cotton Skirt Braid, 9 yard pieces.....4c piece, 39c doz

## FLANNEL BINDING.

Black and White, 1/2 inch.....20c piece, \$2.15 doz  
 Extra quality, 1/2 inch.....24c piece, 2.75 doz  
 Extra quality, 3/8 inch.....26c piece, 3.10 doz  
 Extra quality, 3/4 inch.....34c piece, 4.10 doz  
 Seam Binding, 1/2 inch.....13c piece, 1.50 doz  
 Cotton Tubular Bar Casing.....15c piece, \$1.75 doz 9-yard pieces  
 Silk Tubular Bar Casing.....26c piece, \$2.90 doz 9-yard pieces

# Notions and Small Wares.

## UPHOLSTERY BRAIDS.

Furniture Binding, 1 1/2 dozen-yard pieces.....22c piece  
 Carpet Binding, 10-yard pieces.....10c, 12c, 15c, and 18c piece  
 Checked Tick Binding.....2c yard, 14c doz  
 White Tick Binding.....2c yard, 18c doz  
 Fancy Tick Binding, 12-yard pieces.....9c piece

## ELASTICS.

Black Silk Hat.....3c yard, 25c doz  
 Black Silk Hat, wider.....4c yard, 35c doz  
 White Silk Hat.....5c yard, 55c doz  
 Black and White Silk Cord.....2c yard, 18c doz  
 Black and White Cotton.....1/2 inch 3c, 3/4 inch 4c, 1 inch 5c, 1 1/2 inch 6c, 2 inch 7c, 3 inch 8c, 4 inch 9c, 5 inch 10c, 6 inch 11c, 8 inch 13c, 10 inch 15c, 12 inch 17c, 14 inch 19c, 16 inch 21c, 18 inch 23c, 20 inch 25c, 24 inch 29c, 28 inch 33c, 32 inch 37c, 36 inch 41c, 40 inch 45c, 48 inch 53c, 56 inch 59c, 64 inch 67c, 72 inch 75c, 80 inch 83c, 96 inch 95c, 112 inch 107c, 128 inch 119c, 144 inch 121c, 160 inch 123c, 176 inch 125c, 192 inch 127c, 208 inch 129c, 224 inch 131c, 240 inch 133c, 256 inch 135c, 272 inch 137c, 288 inch 139c, 304 inch 141c, 320 inch 143c, 336 inch 145c, 352 inch 147c, 368 inch 149c, 384 inch 151c, 400 inch 153c, 420 inch 157c, 440 inch 161c, 460 inch 165c, 480 inch 169c, 500 inch 173c, 520 inch 177c, 540 inch 181c, 560 inch 185c, 580 inch 189c, 600 inch 193c, 640 inch 201c, 680 inch 209c, 720 inch 217c, 760 inch 225c, 800 inch 233c, 840 inch 241c, 880 inch 249c, 920 inch 257c, 960 inch 265c, 1000 inch 273c, 1040 inch 281c, 1080 inch 289c, 1120 inch 297c, 1160 inch 305c, 1200 inch 313c, 1240 inch 321c, 1280 inch 329c, 1320 inch 337c, 1360 inch 345c, 1400 inch 353c, 1440 inch 361c, 1480 inch 369c, 1520 inch 377c, 1560 inch 385c, 1600 inch 393c, 1640 inch 401c, 1680 inch 409c, 1720 inch 417c, 1760 inch 425c, 1800 inch 433c, 1840 inch 441c, 1880 inch 449c, 1920 inch 457c, 1960 inch 465c, 2000 inch 473c, 2040 inch 481c, 2080 inch 489c, 2120 inch 497c, 2160 inch 505c, 2200 inch 513c, 2240 inch 521c, 2280 inch 529c, 2320 inch 537c, 2360 inch 545c, 2400 inch 553c, 2440 inch 561c, 2480 inch 569c, 2520 inch 577c, 2560 inch 585c, 2600 inch 593c, 2640 inch 601c, 2680 inch 609c, 2720 inch 617c, 2760 inch 625c, 2800 inch 633c, 2840 inch 641c, 2880 inch 649c, 2920 inch 657c, 2960 inch 665c, 3000 inch 673c, 3040 inch 681c, 3080 inch 689c, 3120 inch 697c, 3160 inch 705c, 3200 inch 713c, 3240 inch 721c, 3280 inch 729c, 3320 inch 737c, 3360 inch 745c, 3400 inch 753c, 3440 inch 761c, 3480 inch 769c, 3520 inch 777c, 3560 inch 785c, 3600 inch 793c, 3640 inch 801c, 3680 inch 809c, 3720 inch 817c, 3760 inch 825c, 3800 inch 833c, 3840 inch 841c, 3880 inch 849c, 3920 inch 857c, 3960 inch 865c, 4000 inch 873c, 4040 inch 881c, 4080 inch 889c, 4120 inch 897c, 4160 inch 905c, 4200 inch 913c, 4240 inch 921c, 4280 inch 929c, 4320 inch 937c, 4360 inch 945c, 4400 inch 953c, 4440 inch 961c, 4480 inch 969c, 4520 inch 977c, 4560 inch 985c, 4600 inch 993c, 4640 inch 1001c, 4680 inch 1009c, 4720 inch 1017c, 4760 inch 1025c, 4800 inch 1033c, 4840 inch 1041c, 4880 inch 1049c, 4920 inch 1057c, 4960 inch 1065c, 5000 inch 1073c, 5040 inch 1081c, 5080 inch 1089c, 5120 inch 1097c, 5160 inch 1105c, 5200 inch 1113c, 5240 inch 1121c, 5280 inch 1129c, 5320 inch 1137c, 5360 inch 1145c, 5400 inch 1153c, 5440 inch 1161c, 5480 inch 1169c, 5520 inch 1177c, 5560 inch 1185c, 5600 inch 1193c, 5640 inch 1201c, 5680 inch 1209c, 5720 inch 1217c, 5760 inch 1225c, 5800 inch 1233c, 5840 inch 1241c, 5880 inch 1249c, 5920 inch 1257c, 5960 inch 1265c, 6000 inch 1273c, 6040 inch 1281c, 6080 inch 1289c, 6120 inch 1297c, 6160 inch 1305c, 6200 inch 1313c, 6240 inch 1321c, 6280 inch 1329c, 6320 inch 1337c, 6360 inch 1345c, 6400 inch 1353c, 6440 inch 1361c, 6480 inch 1369c, 6520 inch 1377c, 6560 inch 1385c, 6600 inch 1393c, 6640 inch 1401c, 6680 inch 1409c, 6720 inch 1417c, 6760 inch 1425c, 6800 inch 1433c, 6840 inch 1441c, 6880 inch 1449c, 6920 inch 1457c, 6960 inch 1465c, 7000 inch 1473c, 7040 inch 1481c, 7080 inch 1489c, 7120 inch 1497c, 7160 inch 1505c, 7200 inch 1513c, 7240 inch 1521c, 7280 inch 1529c, 7320 inch 1537c, 7360 inch 1545c, 7400 inch 1553c, 7440 inch 1561c, 7480 inch 1569c, 7520 inch 1577c, 7560 inch 1585c, 7600 inch 1593c, 7640 inch 1601c, 7680 inch 1609c, 7720 inch 1617c, 7760 inch 1625c, 7800 inch 1633c, 7840 inch 1641c, 7880 inch 1649c, 7920 inch 1657c, 7960 inch 1665c, 8000 inch 1673c, 8040 inch 1681c, 8080 inch 1689c, 8120 inch 1697c, 8160 inch 1705c, 8200 inch 1713c, 8240 inch 1721c, 8280 inch 1729c, 8320 inch 1737c, 8360 inch 1745c, 8400 inch 1753c, 8440 inch 1761c, 8480 inch 1769c, 8520 inch 1777c, 8560 inch 1785c, 8600 inch 1793c, 8640 inch 1801c, 8680 inch 1809c, 8720 inch 1817c, 8760 inch 1825c, 8800 inch 1833c, 8840 inch 1841c, 8880 inch 1849c, 8920 inch 1857c, 8960 inch 1865c, 9000 inch 1873c, 9040 inch 1881c, 9080 inch 1889c, 9120 inch 1897c, 9160 inch 1905c, 9200 inch 1913c, 9240 inch 1921c, 9280 inch 1929c, 9320 inch 1937c, 9360 inch 1945c, 9400 inch 1953c, 9440 inch 1961c, 9480 inch 1969c, 9520 inch 1977c, 9560 inch 1985c, 9600 inch 1993c, 9640 inch 2001c, 9680 inch 2009c, 9720 inch 2017c, 9760 inch 2025c, 9800 inch 2033c, 9840 inch 2041c, 9880 inch 2049c, 9920 inch 2057c, 9960 inch 2065c, 10000 inch 2073c, 10040 inch 2081c, 10080 inch 2089c, 10120 inch 2097c, 10160 inch 2105c, 10200 inch 2113c, 10240 inch 2121c, 10280 inch 2129c, 10320 inch 2137c, 10360 inch 2145c, 10400 inch 2153c, 10440 inch 2161c, 10480 inch 2169c, 10520 inch 2177c, 10560 inch 2185c, 10600 inch 2193c, 10640 inch 2201c, 10680 inch 2209c, 10720 inch 2217c, 10760 inch 2225c, 10800 inch 2233c, 10840 inch 2241c, 10880 inch 2249c, 10920 inch 2257c, 10960 inch 2265c, 11000 inch 2273c, 11040 inch 2281c, 11080 inch 2289c, 11120 inch 2297c, 11160 inch 2305c, 11200 inch 2313c, 11240 inch 2321c, 11280 inch 2329c, 11320 inch 2337c, 11360 inch 2345c, 11400 inch 2353c, 11440 inch 2361c, 11480 inch 2369c, 11520 inch 2377c, 11560 inch 2385c, 11600 inch 2393c, 11640 inch 2401c, 11680 inch 2409c, 11720 inch 2417c, 11760 inch 2425c, 11800 inch 2433c, 11840 inch 2441c, 11880 inch 2449c, 11920 inch 2457c, 11960 inch 2465c, 12000 inch 2473c, 12040 inch 2481c, 12080 inch 2489c, 12120 inch 2497c, 12160 inch 2505c, 12200 inch 2513c, 12240 inch 2521c, 12280 inch 2529c, 12320 inch 2537c, 12360 inch 2545c, 12400 inch 2553c, 12440 inch 2561c, 12480 inch 2569c, 12520 inch 2577c, 12560 inch 2585c, 12600 inch 2593c, 12640 inch 2601c, 12680 inch 2609c, 12720 inch 2617c, 12760 inch 2625c, 12800 inch 2633c, 12840 inch 2641c, 12880 inch 2649c, 12920 inch 2657c, 12960 inch 2665c, 13000 inch 2673c, 13040 inch 2681c, 13080 inch 2689c, 13120 inch 2697c, 13160 inch 2705c, 13200 inch 2713c, 13240 inch 2721c, 13280 inch 2729c, 13320 inch 2737c, 13360 inch 2745c, 13400 inch 2753c, 13440 inch 2761c, 13480 inch 2769c, 13520 inch 2777c, 13560 inch 2785c, 13600 inch 2793c, 13640 inch 2801c, 13680 inch 2809c, 13720 inch 2817c, 13760 inch 2825c, 13800 inch 2833c, 13840 inch 2841c, 13880 inch 2849c, 13920 inch 2857c, 13960 inch 2865c, 14000 inch 2873c, 14040 inch 2881c, 14080 inch 2889c, 14120 inch 2897c, 14160 inch 2905c, 14200 inch 2913c, 14240 inch 2921c, 14280 inch 2929c, 14320 inch 2937c, 14360 inch 2945c, 14400 inch 2953c, 14440 inch 2961c, 14480 inch 2969c, 14520 inch 2977c, 14560 inch 2985c, 14600 inch 2993c, 14640 inch 3001c, 14680 inch 3009c, 14720 inch 3017c, 14760 inch 3025c, 14800 inch 3033c, 14840 inch 3041c, 14880 inch 3049c, 14920 inch 3057c, 14960 inch 3065c, 15000 inch 3073c, 15040 inch 3081c, 15080 inch 3089c, 15120 inch 3097c, 15160 inch 3105c, 15200 inch 3113c, 15240 inch 3121c, 15280 inch 3129c, 15320 inch 3137c, 15360 inch 3145c, 15400 inch 3153c, 15440 inch 3161c, 15480 inch 3169c, 15520 inch 3177c, 15560 inch 3185c, 15600 inch 3193c, 15640 inch 3201c, 15680 inch 3209c, 15720 inch 3217c, 15760 inch 3225c, 15800 inch 3233c, 15840 inch 3241c, 15880 inch 3249c, 15920 inch 3257c, 15960 inch 3265c, 16000 inch 3273c, 16040 inch 3281c, 16080 inch 3289c, 16120 inch 3297c, 16160 inch 3305c, 16200 inch 3313c, 16240 inch 3321c, 16280 inch 3329c, 16320 inch 3337c, 16360 inch 3345c, 16400 inch 3353c, 16440 inch 3361c, 16480 inch 3369c, 16520 inch 3377c, 16560 inch 3385c, 16600 inch 3393c, 16640 inch 3401c, 16680 inch 3409c, 16720 inch 3417c, 16760 inch 3425c, 16800 inch 3433c, 16840 inch 3441c, 16880 inch 3449c, 16920 inch 3457c, 16960 inch 3465c, 17000 inch 3473c, 17040 inch 3481c, 17080 inch 3489c, 17120 inch 3497c, 17160 inch 3505c, 17200 inch 3513c, 17240 inch 3521c, 17280 inch 3529c, 17320 inch 3537c, 17360 inch 3545c, 17400 inch 3553c, 17440 inch 3561c, 17480 inch 3569c, 17520 inch 3577c, 17560 inch 3585c, 17600 inch 3593c, 17640 inch 3601c, 17680 inch 3609c, 17720 inch 3617c, 17760 inch 3625c, 17800 inch 3633c, 17840 inch 3641c, 17880 inch 3649c, 17920 inch 3657c, 17960 inch 3665c, 18000 inch 3673c, 18040 inch 3681c, 18080 inch 3689c, 18120 inch 3697c, 18160 inch 3705c, 18200 inch 3713c, 18240 inch 3721c, 18280 inch 3729c, 18320 inch 3737c, 18360 inch 3745c, 18400 inch 3753c, 18440 inch 3761c, 18480 inch 3769c, 18520 inch 3777c, 18560 inch 3785c, 18600 inch 3793c, 18640 inch 3801c, 18680 inch 3809c, 18720 inch 3817c, 18760 inch 3825c, 18800 inch 3833c, 18840 inch 3841c, 18880 inch 3849c, 18920 inch 3857c, 18960 inch 3865c, 19000 inch 3873c, 19040 inch 3881c, 19080 inch 3889c, 19120 inch 3897c, 19160 inch 3905c, 19200 inch 3913c, 19240 inch 3921c, 19280 inch 3929c, 19320 inch 3937c, 19360 inch 3945c, 19400 inch 3953c, 19440 inch 3961c, 19480 inch



# Silver Toilet Novelties.

QUADRUPLE PLATE ON STERLING METAL.



No. 1. Bright or Oxidized Toilet Bottles, \$8.10 each. Smaller size, \$7.10 each.



No. 2. Bright or Oxidized Flask, \$3.20.



No. 3. Bright or Oxidized Mirror, \$4.65; brush to match, \$5.10.



No. 4. Oxidized Liquor Flask, \$4.65.



No. 5. Bright or Oxidized Toilet Bottles, \$8.10 each. Smaller size, \$7.10 each.

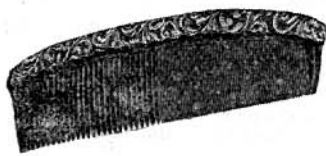

No. 6. Bright or Oxidized Comb, \$2.25.

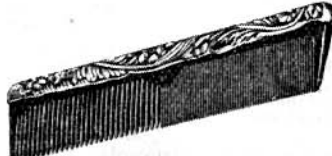

No. 7. Bright or Oxidized Comb, \$1.80.



No. 8. Bright or Oxidized Hair Brush, \$5.25. Mirror to match, \$5.85.



No. 9. Bright Shaving Mug, \$4.05. Shaving Brush to match, \$2.10.



No. 10. Bright or Oxidized Hand Mirror, \$5.25. Brush to match, \$4.95.



No. 11. Bright or Oxidized Shaving Mug, \$4.05. Shaving Brush to match, \$2.10.



No. 12. Bright Hair Brush, \$5.55. Mirror to match, \$6.45. Comb with handle to match, \$2.40.



No. 13. Bright or Oxidized Soap Box, \$2.10.



No. 14. Puff Box, in Bright Silver, \$4.05.



No. 15. Bright or Oxidized Liquor Flask, \$4.05.



No. 16. Bright or Oxidized Soap Dish, \$4.05.



No. 17. Bright or Oxidized Soap Box, \$2.10.



No. 18. Bright or Oxidized Pin Cushion and Jewel Box, \$5.10. Smaller size, \$3.90.



No. 19. Bright or Oxidized Hat Brush, \$2.55.



No. 20. Bright or Oxidized Cloth Brush, \$4.05.



No. 21. Bright or Oxidized Cushion and Jewel Box, \$5.10. Smaller size, \$3.90.

# Silver Toilet Novelties.

QUADRUPLE PLATE ON STERLING METAL.



No. 22. Bright or Oxidized Whisk Broom, \$2.70.



No. 23. Bright or Oxidized Toothpick Holder, 88c.



No. 24. Bright or Oxidized Puff Box, \$3.90.

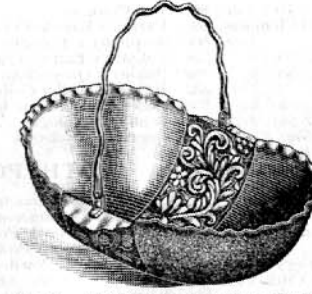

No. 25. Bright Bon-Bon Tray, \$2.85.

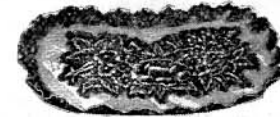

No. 26. Bright or Oxidized Pin Tray, \$1.20.



No. 27. Bright Toothpick Holder, \$1.05.



No. 28. Bright or Oxidized Puff Box, \$3.90.



No. 29. Bright Toilet Bottles, \$5.25 each.

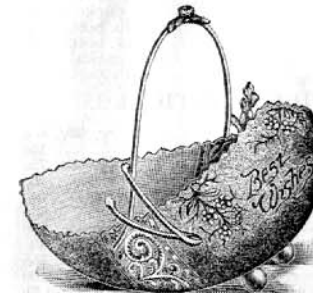

No. 30. Bright Bon-Bon Tray, gold lined, \$3.45.

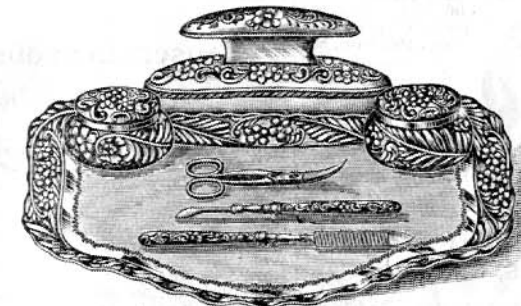

No. 31. Bright or Oxidized Manicure Set: tray, \$4.50; polisher, \$2.40; polisher rest, \$1.35; file, \$1.35; cuticle knife, \$1.35; cream boxes, \$2.10; scissors, 65c.; set complete, \$15.80.



No. 32. Bright Bon-Bon Tray, \$2.25.



No. 33. Oxidized Button Hook, \$1.20.



No. 34. Bright or Oxidized Cigar Set, consisting of cigar cutter, ash tray and match receiver, \$3.30.

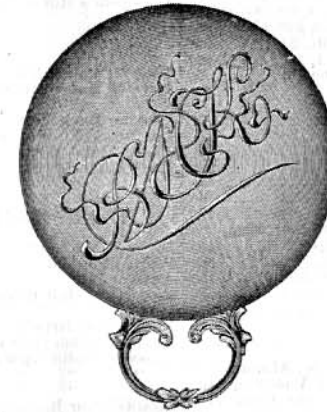

No. 37. Bright Satin Finished Mirror, \$4.65. Engraving monogram, style of illustration, 2 in. letters, \$2.95; single letters, \$1.00 each.



No. 39. Bright Bonnet Duster, \$3.90.

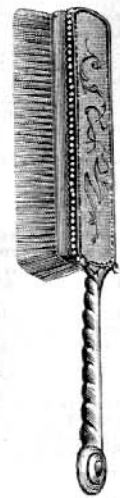

No. 42. Bright Button Hook, \$1.65.



No. 35. Bright Pin Tray, \$2.25.



No. 36. Bright or Oxidized Shoe Horn, \$2.25.



No. 38. Bright Satin Finished Soap Box, 86c. Engraving monogram, style of illustration, 1 in. letters, \$2.25; single letters, 75c. each.

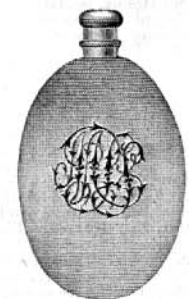

No. 40. Bright Satin Finished Flask, \$1.18. Engraving monogram, style of illustration, 2 in. letters, \$1.25; 1 size smaller, 95c.; 2 sizes smaller, 75c.

No. 41. Bright Satin Finished Hair Brush, \$4.50. Engraving monogram, style of illustration, 1 in. letters, \$2.25; single letters, 75c. each.



# Perfumery and Toilet Articles.

## EXTRACTS.

Atkinson's Imported Extracts, all odors.....	1 oz., 47c; 2 oz., 88c
Stephany's Forget-me-not, Turkish Violets, and Frou-Frou and Clematis.....	.68c
Lubin's Imported Extracts, all odors.....	1 oz., 50c; 2 " 73c
Piesse & Lubin's Celebrated Oppopanax Extract.....	1 oz., 60c; 2 " 93c
Pinaud's Violette de Parme.....	1 oz., 60c; 2 " 93c
Pinaud's Extracts, all odors.....	1 oz., 43c; 2 " 53c
Colgate's Extracts, all odors.....	1 oz., 43c; 2 " 53c
Oakley's Triple Extracts, all odors.....	1 1/4 oz., 54c; 4 oz., 1.31c
Oakley's California Violets.....	1 1/4 oz., 54c; 4 oz., 1.31c
Lundborg's Special Extracts, Maréchal-Niel Rose, Edenia, Alpine, Violet, Lily of the Valley, Ylang Ylang and Goya Lily.....	1 oz., 46c; 2 oz., 72c
Lundborg's Extracts, all odors.....	1 oz., 60c; 2 " 94c
Violet's Violette de Parme.....	1 oz., 45c; 2 " 79c
" Extracts, all odors.....	1 oz., 45c; 2 " 79c
" Fleur de Lotus, Mellila, Bouquet Imperial de Russie and Ki-Loe du Japon : special perfumes.....	2 oz., 94c
Houbigant's Extracts, Heliotrope Blanc, Peau D'Espagne and Corydalis.....	\$1.05
Bradley's Extracts, Delicia, Easter Lily, White Rose and Jockey Club, 2 oz.....	.62c
Roger & Gallet's Ex. Violette.....	.63c
" Ex. Peau D'Espagne and Heliotrope Blanc.....	.89c

## TOILET WATERS.

Lubin's Eau de Toilet.....	.68c
Lubin's Lavender Water.....	light, 53c; dark, 60c
Colgate's Rosodora and Violet Toilet Waters.....	3 oz., 35c
" Rosodora, Multiflora, Heliotrope, and Cashmere.....	1/2 pint, 71c
" Violet Water.....	1/2 pint, 71c; pint, \$1.29
" Toilet Lavender Water.....	1/2 pint, 57c
Oakley's Triple Waters: White Rose, Jacque Rose, Heliotrope, Lily of the Valley, Jasmine, Stephanotis, Jockey Club, Ylang Ylang, Wood Violet and Oppopanax.....	1/2 pint, 49c; 1/2 pint, 96c
Oakley's Toilet Waters, Violet.....	3 oz., 35c; 1/2 pint, 69c; pint, \$1.15
Bradley's Triple Waters.....	4 oz., 48c; 8 oz., 85c
Murray & Lanman's Florida Water.....	.41c
Byrne's Original Florida Water.....	.33c
Stern Bros' Florida Water.....	.31c
Oakley's Florida Water.....	.31c
Piver's Lait D'Iris.....	.45c

## BAY RUM.

French's Imported Bay Rum.....	1/2 pint, 18c; quart, 39c
Colgate's Imported Bay Rum.....	1/2 pint, 62c
Oakley's Imported Bay Rum.....	1/2 pint, 28c; pint, 42c
Ammoniated Bay Rum.....	.40c
Park & Tilford's Bay Rum.....	1/2 pint, 36c; pint, 56c

## POMADES, OILS, VASELINES, CREAMS.

Coudray's Cosmetique (black and white).....	.8c, 15c, 20c
Coudray's Pomades, assorted odors.....	.35c
Barker's Hirsutus.....	.60c, \$1.30, 2.75
Colgate's Bandoline, Moss Rose.....	.11c
Pinaud's Bandoline.....	small, 11c; large, 16c
Pinaud's Eau de Quinine.....	1/2 pints, 28c; pints, 62c; quarts, \$1.95
Bandoline Powder.....	.7c
Eyebrow Pencils (brown and black).....	.8c
Philocome Oil, assorted odors.....	.35c
Pure Vaseline.....	No. 1, 9c; No. 2, 16c
Pomade Vaseline.....	No. 1, 12c; No. 2, 22c; No. 3, extra fine, 38c
Pure Vaseline in tin boxes.....	1/2 lb., 21c; 1 lb., 32c
Vaseline Cold Cream.....	No. 1, 12c; No. 3, 28c
Patey's Cold Cream.....	.12c   Camphor Ice......11c   Machine Oil......5c
Hind's Honey Almond Cream.....	.37c

## TOILET AND FACE POWDER.

Atkinson's Violet Toilet Powder.....	.18c
Pinaud's Violet or Rose Toilet Powder.....	.10c
Lubin's Violet or Rose Toilet Powder.....	.14c
Colgate's Violet or Cashmere Toilet Powder.....	.13c
Coudray's Rice Powder, in dark green boxes.....	.23c
Talcum Powder.....	plain, 14c; perfumed, 28c
Meen Fun Face Powder.....	.7c   Saunders', white and pink......18c
Oriental Cream.....	.88c
Dorin's Blanc de Perle.....	.15c   Dorin's Rouge, No. 18......15c
Fay's Veloutine, white, flesh, pink, and cream.....	.58c
Levy's La Blanche, white, flesh, pink and cream.....	.32c

## SOAPS.

Colgate's Soaps: Silver, 5c; Castile, 8c; Honey, 9c; Glycerine, 9c; Almond, 9c; Windsor, 9c; Oatmeal, 11c; Turtle Oil, 9c; Nursery, 13c; Vaseline, 11c; Rosodora, 12c; 7th Reg't, 13c; Cashmere Bouquet, 21c; Jockey Club, 21c; Rose, 28c; Violet, 28c; Heliotrope, 28c.	
Coudray's Lettuce Soap.....	.22c
Cuticura Soap.....	.14c
Yankee Shaving Soap.....	.8c
Buchan's Carbolic Soap.....	.12c
Glenn's Sulphur Soap.....	.14c
Low's Windsor Soap (3 cakes in a package).....	.18c
Conti's Bar Castile.....	small, 6c; bar, 48c
Oakley's Soaps: Honey, 5c; Glycerine, 5c; Windsor, 5c; Rose, 5c; Sweet Clover, 9c; Old Windsor, 9c; Elder Flower, 9c; Wild Rose, 9c; Turtle Oil, 9c; Aromatic Honey, 9c; Glycerine, 9c; Oatmeal and Spermaceti, 12c; Queen Bouquet, 10c; Florida Water, 15c; Magnolia Blossom, 15c; Transparent Glycerine, small, 9c.	
Oakley's Extracts Soap: White Rose, West End, Musk, Violet, Heliotrope, 18c	
Oakley's Lettuce and Heliotrope, 15c; Sweet Violets.....	.10c
Pinaud's Soaps: Violette de Parme, 34c; Persian Bouquet, 20c.	
4711 Soap.....	cakes, 14c   4711 Soap..... bars, 25c
Bailey's Spermaceti Tablet.....	.35c
Packer's Tar Soap.....	.12c
Violet's Violet and Lettuce Soap.....	cake, 35c
Violet's Violet Soap.....	.15c
Lubin's Soap, all odors, Rose excepted.....	small, 25c; medium, 37c
Lubin's Rose Soap.....	small, 32c; medium, 48c
Imported Soap Bag, for the bath.....	.15c

## COLOGNES.

4711 Cologne.....	4 oz., 38c
Farina's Eau de Cologne, No. 4.....	wicker, 58c; 1/2 pint, 43c; 1/2 pint, 80c
Stephany's Cologne.....	4 oz., 38c; glass stopper, 9 oz., 73c
Colgate's Eau de Cologne, glass stopper.....	1/2 pint, 38c; 1/2 pint, 69c; pint, \$1.10
Oakley's Queen Eau de Cologne.....	1/2 pint, 38c; 1/2 pint, 69c; pint, 1.05
Hazard's Toilet Cologne, No. 6.....	1/2 pint, 86c; pint, \$1.35; quart, 2.58
Lundborg's Rhenish Cologne.....	1/2 pint, 82c; 1/2 pint, 82c
Bradley's Cologne.....	4 oz., 38c; 8 oz., 50c; pint, 95c
Guérlain's Cologne.....	4 oz., 38c; 8 oz., 50c; pint, 95c

## TOOTH POWDER, WASHES, AND PASTES.

Calder's Saponaceous Tooth Powder.....	.12c and 31c
Hazard's Saponaceous Tooth Powder.....	.15c
Thurston's Tooth Powder.....	.18c
Handicap Tooth Powder.....	.15c
Lyon's Tooth Powder.....	.15c   Lyon's Tooth Tablets......28c
Sheffield's Cream Angélique.....	in tubes, 15c; large jars, 38c
Dr. Pierre's Dentifrice.....	small, 35c; medium, 58c; large, 95c
Eau Angélique.....	.55c   Sozodont......47c
Hazard's Tooth Paste.....	.38c
Jewsbury & Brown's Oriental Tooth Paste.....	.38c
Prophylactic Tooth Powder.....	.20c

## SACHET POWDERS.

Atkinson's Sachet.....	package, 29c
Oakley's Sachet.....	1 oz. bottles, 24c
".....	package, 18c
".....	1 lb. bottle, 73c
Colgate's.....	1 oz. bottle, 24c
".....	package, 18c
".....	1 lb. bottle, 75c

## MISCELLANEOUS TOILET ARTICLES.

Atomizers.....	.18c, 33c, 68c
Chamoisine Cloth, a substitute for Chamois Skin.....	.15c
Chamois Skins.....	20c, 22c, 30c, 35c, 40c, 50c, 60c, 75c
Face Chamois.....	.60c
Gowen's Manicure Articles: Powder, 22c; Roseal, 22c; Blanchis-Santé, 50c; Hand Lotion, 88c; Liquid Finger-nail Enamel.....	.88c
Powder Puffs.....	.10c, 15c, 20c, 25c, 35c
Powder Boxes, Metal.....	.22c, 25c, 35c, 38c, 42c
Celluloid Soap Box, White, 48c; Ivory.....	.55c
Powder Boxes, Fancy China.....	.75c, \$1.25, 1.50, 2.00
Travelers' Toilet Wraps.....	.78c, 95c, \$1.25, 1.55
Whisk Brooms.....	.8c, 12c, 15c, 19c, 22c, 30c
Horse-hair Brooms.....	.36c, 48c, 55c
Nail Polishers.....	.18c, 31c, 42c, 55c, 60c
Nail Files, Steel.....	.42c, 48c, 55c, 62c, 75c
Nail Files, Ivory.....	.62c, 75c, 85c
Pond's Extract.....	small, 34c; medium, 64c
Glycerole Shoe Dressing.....	per bottle, 25c
Pure Ammonia.....	per bottle, 7c
Sponges, Bath.....	.30c, 25c, 30c, 35c, 40c, 45c up
Sponges, Infants'.....	.15c, 18c, 25c, 30c, 35c up
Rubber Sponge Bags.....	.14c, 19c, 22c, 25c, 31c, 35c, 40c
Goodyear's Rubber Hot Water Bags.....	1 qt., \$1.00; 2 qt., \$1.10; 3 qt., \$1.15; 4 qt., \$1.23

## MIRRORS.

Nickel Framed Mirror, on stand.....	\$1.83, 2.19, 2.49
Beveled Hand Mirror, Celluloid, oval.....	.98c, \$1.10
" square.....	.88c, 1.15
Leather Back Mirrors, adjustable handles.....	.65c, 85c, 1.00
Leather Folding Mirrors, beveled glass.....	\$1.12, 1.23, 1.48, 1.68
Ebony Hand Mirrors.....	\$2.98, 3.49, 3.98
Ivory Hand Mirrors, oval.....	\$9.95, 12.75, 18.75
" square.....	\$18.75, 21.95

## HAIR, NAIL, TOOTH AND BATH BRUSHES.

Dr. Scott's Electric Hair Brush.....	.78c, \$1.18, 1.55, 1.95
White Celluloid.....	.48c, 55c, 68c, 83c, \$1.95
Antique.....	\$1.15, 1.23
Real Ivory Hair Brushes, oval.....	\$6.10, 7.50, 8.50
" square.....	\$7.50, 8.50
Ebony Hair Brush.....	\$1.65, 1.98, 2.98
Kent's English Hair Brushes.....	.48c, 84c, \$1.03, 1.45, 2.10, 2.75
Imported Solid Back Hair, unbleached bristles.....	.98c, \$1.35
" penetrating bristles.....	.78c, 98c, \$1.23, 1.65
".....	.39c, 45c, 68c, 75c, 78c, 98c, \$1.23
Infants' Hair Brushes.....	.17c, 20c, 23c, 28c, 45c
Imported Nail Brushes, with handles.....	.15c, 18c, 25c, 30c, 35c, 45c, 55c
Metallic Hair Brushes.....	.22c, 28c, 38c
Nail Scrubs.....	.8c, 12c, 15, 22c, 31c, 42c, 55c
Imported Tooth Brushes.....	.10c, 15c, 22c, 28c, 35c
Children's Prophylactic Tooth Brushes.....	.8c, 10c, 12c, 15c
Ladies' Prophylactic Tooth Brushes.....	.22c
Youths' Prophylactic Tooth Brushes.....	.22c
Bath Brush, without handle.....	.58c
Bath Brush, with handle.....	.68c
Cloth Brushes, wood backs.....	.45c, 78c, 98c
Cloth Brushes, ebony backs.....	\$1.60

## COMBS.

Real Shell Dressing Combs.....	\$1.98, 2.25, 2.50, 2.75, 3.00
Buffalo Horn Dressing Combs.....	.22c, 25c, 28c, 35c, 40c
Celluloid Combs, in Amber, Shell, and White.....	.12c, 25c
Celluloid Combs, in Ivory.....	.30c
Antique Celluloid Combs.....	.29c, 48c
Men's Celluloid Combs.....	.12c
Rubber Dressing Combs.....	.10c, 15c, 20c, 38c, 45c, 50c
Infants' Ivory Combs.....	.25c   Bone......12c
Ivory Fine Combs, 18c, 20c, 22c, 30c, 35c   Rubber.....	.8c, 10c, 12c
Pocket Combs.....	.8c, 10c, 15c

# Umbrella and Cane Handles.

Illustrations are about one-third the actual size.



Prices quoted are for Handles only.

No. 1. Oxidized Hammered, Silvered, Grooved Bulb Handle, for 26-in. umbrella.....	\$2.25
No. 2. Sterling Silver Trimmed, Natural Wood Handle, for 26-in. or 28-in. umbrella.....	2.50
No. 3. Oxidized Silvered Old Shoe Handle.....	2.50
No. 4. Silvered Oxidized Bulb Handle, for 26-in. umbrella.....	2.25
No. 5. Applied Solid Sterling Silver Hook Handle, for 26-in. or 28-in. umbrella.....	7.25
No. 6. Figured, Heavy Gold-plated Crook Handle, for 26-in. umbrella.....	2.95
No. 7. Figured, Oxidized Silvered Hook Handle, for 26-in. umbrella.....	1.50
No. 8. Hammered Oxidized Silvered Crook Handle, for 28-in. umbrella, space on side of handle for engraving.....	\$2.50
No. 9. Hammered Wired, Grooved Silvered Crook Handle, for 26-in. or 28-in. umbrella.....	2.25
No. 10. Chased Gold-plated Cap, for 28-in. umbrella.....	1.95
No. 11. Handsome Oxidized Silvered Hook Handle, for 26-in. umbrella.....	1.75
No. 12. Figured and Hammered Oxidized Crook Handle, for 28-in. umbrella.....	1.85
No. 13. Figured Gold-plated Hook Handle, for 26-in. umbrella.....	1.95

## UMBRELLAS.

A Quality, Black Twilled Silk, natural wood handles.....	26-in. \$2.25, 28-in. \$2.75
B Quality, Black Twilled Silk, natural wood handles.....	2.75, 3.25
C Quality, Heavy Twilled Silk, in black, dark brown, green and blue, natural wood handles.....	3.25, 3.75
D Quality, Extra Heavy Guaranteed Silk, black, dark brown, green and blue, fine natural wood handles.....	4.25, 4.75
E Quality, Close Rolled Taffeta Silk, black, dark blue, green and London smoke, fine natural wood handles.....	5.25, 5.95
F Quality, Extra Fine Lavantine Silk, with ribbed edge, making a very attractive and good wearing umbrella, extra fine natural wood handles.....	4.50, 5.25
Mourning Umbrellas, Black Silk, with ebonized handles, 27-in.....	\$2.75, 3.25 and 3.75
Mourning Umbrellas, Black Silk, handsome ebony handles, 27-in.....	\$3.50, 4.25 and 4.95
All the above umbrellas are with paragon frames, silk cases and tassels. With Fox paragon frame, 25 cents extra.	

## GLORIA UMBRELLAS.

A Mixture of Silk and Wool, with natural wood handles: 24-inch.....	\$1.10
26-inch.....	\$1.25, 1.75, 2.10, 2.65, 3.25
28-inch.....	\$1.50, 2.25, 2.50, 2.95, 3.25, 3.65
Twilled Taffeta Umbrella, a mixture of Lisle Thread and Silk, the best umbrella for wear, with fine natural wood handles: 26-inch.....	\$3.75
28-inch.....	4.25

## CANES.

No. 2. Mounted on Weichsel or Ash Woods.....	\$3.95
No. 3. Mounted on Weichsel, Ash, Crab Apple, or light colored Malacca Sticks.....	3.25
No. 5. Mounted on Weichsel, Ash, Crab Apple, or light colored Malacca Sticks.....	7.95
No. 6. Mounted on Ebony.....	3.75
No. 8. Mounted on Weichsel, Ash, Crab Apple, or light colored Malacca Sticks.....	3.25
No. 9. Mounted on Weichsel, Ash, Crab Apple, or light colored Malacca Sticks.....	2.95
No. 10. Mounted on Ebony.....	3.25
No. 12. Mounted on Weichsel, Ash, Crab Apple, or light colored Malacca Sticks.....	2.75
Buck Horn Handle Canes, with Sterling Silver Swedge.....	\$2.50, 2.95, 3.50
Natural Wood Canes, in Weichsel, Crab Apple and Ash.....	.95c, 1.25
A complete line of fine mounted canes in Sterling Silver, Gold, Ivory and Silver and Buffalo Horn, on all the most fashionable woods, at low prices.	



# Lamps, Smokers' Sets, Etc.



No. 1. Metal Table Lamp, finished in polished brass or silver relief, with pink, blue, or yellow 12-inch China shade; duplex or central draft burner. Price, in brass, with shade, complete, \$7.75; silver, \$8.75. Price for shade separate, \$1.95.



No. 2. Silver Smoking Set, comprising lamp, cigar cutter and tray, bright silver, quadruple plate, \$5.85. Lamp separate, \$2.10.



No. 3. Iron Table Lamp, duplex or central draft burner, with colored silk shade, round or square. Price, complete, with shade, \$8.25. Price of shade separate, in any color, \$3.50.

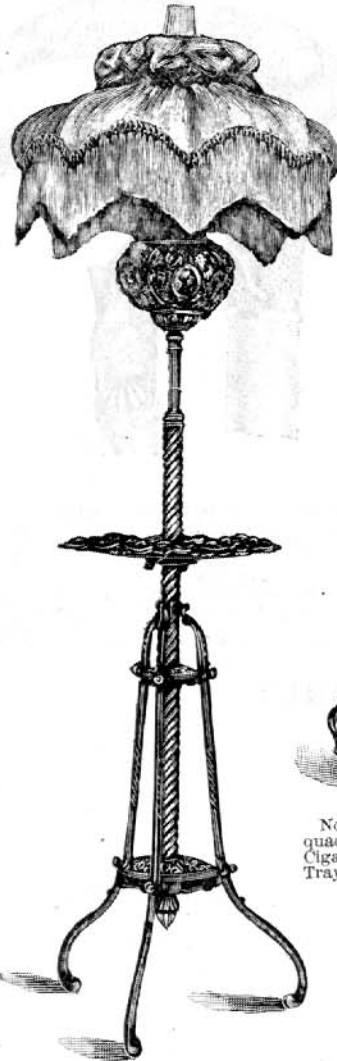

No. 4. Metal Piano Lamp, in polished brass or silver finish, duplex or central draft burner. Height to burner, 51 inches; can be extended 20 inches additional. Price in brass without shade, \$13.95; silver, \$15.50; 18-inch silk umbrella shade, in any color, \$9.25 extra.



No. 5. 5-light Silver-plated Candelabra, 10 1/2 inches high, bright silver, quadruple plate, \$10.95. Same in 3-light, \$5.10. Single Candlestick, same design, \$4.50.

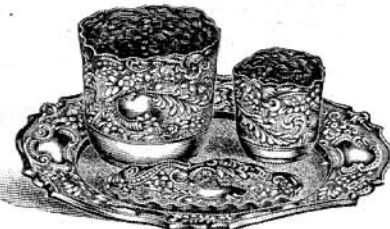

No. 7. Silver Smoking Set, bright silver, quadruple plate, \$8.25. Tray separate, \$3.40; Cigar Holder, \$2.70; Match Holder, \$1.05; Ash Tray, \$1.05.



No. 8. Silver-plated Inkstand, old silver, quadruple plate, \$1.18.



No. 6. Silver-plated Inkstand or Paper Weight, old silver finish, quadruple plate, \$1.50.



No. 10. Metal Banquet Lamp, in brass or silver finish, duplex burner, 12-inch linen umbrella shade. Height to burner, 24 inches. Price in brass, complete, with shade, \$5.50; silver \$6.50. Price for linen umbrella shade, and holder \$1.25.



No. 9. Silver-plated Crumb Tray and Scraper, quadruple plate, bright silver, \$3.75 per set.

# Information for Ordering Goods, Samples, Etc.

Explanations and Instructions which, if Carefully Followed, will Prevent any Inconvenience or Delay in Shipping Goods.

## WHEN ORDERING.

Be sure to write plainly your Post-Office, County and State; also to state how you want your goods forwarded—whether by open mail, registered mail, express, or freight.

## HOW TO FORWARD MONEY.

Remittances should be made by Drafts, Post-Office, or Express Money Order, payable to Stern Brothers, New York City, any of which offer perfectly safe mediums for transmitting money without loss.

Small Amounts, up to \$4.00, can be sent by Postal Notes, which are issued by nearly all Post-Offices, at a cost of three cents; these, however, are at your own risk, as in case of loss they cannot be duplicated like a Draft, Post-Office or Express Money Order.

## AVOID SENDING MONEY BY OPEN MAIL.

It places temptation in the way of Post-Office employees and others, and is liable to loss without chance of recovery, while P. O. Money Orders and Express Money Orders can be replaced with but little trouble and delay.

## C. O. D.

We cannot send goods by express, C. O. D., with privilege of examination, as the Express Companies refuse to accept goods in this manner; nor can we send goods on approval, but will cheerfully exchange any that are not as represented.

## MAIL.

In ordering goods to be sent by mail, please observe the following: Merchandise can be sent by mail, in packages weighing not over four pounds, as fourth-class matter (unsealed and done up so as to allow inspection by Postmasters), at the rate of one cent per ounce. Goods can, however, be registered at an extra cost of ten cents per package, which mode of mailing we strongly recommend. Prepayments in full, including postage, is required on all mail packages. Glass or liquids are not allowed to be sent by mail, but must be forwarded by express.

## EXCHANGES.

If, upon receipt of your order, you find it has not been filled to your satisfaction, please notify us, stating in what the dissatisfaction exists. *Gloves, Hosiery which have been tried on, Hair Nets, articles purchased outside, and any goods damaged when they reach us, will not be exchanged.* When returning goods via mail, they must be packed so as to allow of ready examination at the Post-Office. They should in all cases be tied, and not pasted or sealed; and be careful not to inclose writing of any kind, as such writing will subject the package to letter rates.

Write your name and address on the outside of the wrapper. This will assist us in identifying the package.

Write your letter or postal card about the goods, and mail at the same time you do the package. This will insure prompt attention.

## SPECIAL NOTICE.

We have no Agents, and no one is authorized to solicit orders or collect money for us.

All Orders, to secure attention, must be directed to the firm.

## SAMPLES.

To all who request, we will send Samples free of charge, asking only that the kind of goods, range of prices, and colors wanted, be explicitly stated, so that we can send just what is desired, instead of a great quantity of samples, which are of no use and which cost us considerable money. In answering any of our communications, please mention number given in our letter, to assist us in attending to same promptly.

STERN BROTHERS, 32, 34 and 36 West 23d Street, NEW YORK.

# Human Hair.

Special attention is paid to the manufacture of Switches from ladies' own combings, which can be made in any weight and in the best manner for \$1.25, or in the French style, with roots all turned one way, \$2.25. A switch of ordinary size requires from 4 to 6 ounces of combings. Hair goods cannot be sent on approval, as we make them to order only as an accommodation to our out-of-town customers. When ordering, send a large sample of your own hair, that we may be able to match same correctly, as we cannot exchange these goods if made according to order.



No. 1. English Princess Bang and Coil, latest style of hair dressing. Bang, \$3.95; Coil, \$3.25.



No. 3. "Patti" Braid, made of all long and finest quality of hair. Short stems, \$10.00; medium stems, \$7.00.



No. 5. This stylish Coiffure represents the "Superior" Bang, which is made of best curly hair and is self-dressing, \$3.95; also our No. 30 Switch, \$5.00, and two Neck Curls, at 50c each.



No. 7. Pompadour Bang, very stylish, of natural curly hair, \$4.95.



No. 9. The "Saucer" Bang, ventilated, best of curls, \$1.75.



No. 11. "The Potter" Bang, reversible, self-dressing, \$3.50.



No. 13. Psyche Bang, self-dressing, best of curls, \$3.50.



No. 15. Self-dressing "Baby" Bang, natural curls, \$2.50.

## SWITCHES OR COILS.

No.	Weight.	Length.	Price.
No. 24.	Medium stem, 3 1/2 ounces,	26 inches.	\$3.75 each
" 25.	" " 4 " "	" "	4.25 "
" 28.	2 ounces, 24 inches,	all long hair (see illustration No. 1).	3.25 "
" 30.	4 ounces, 24 inches,	all long hair.	5.00 "
No. 32.	4 ounces, 26 inches,	all long hair.	\$7.50 each
" 34.	4 1/2 " "	" "	12.00 "
" 36.	5 1/2 " "	" "	15.00 "

All above prices are for ordinary shades only, such as black, light, medium and dark brown. White, Gray, Deab, Red and Golden shades extra, according to scarcity of color.



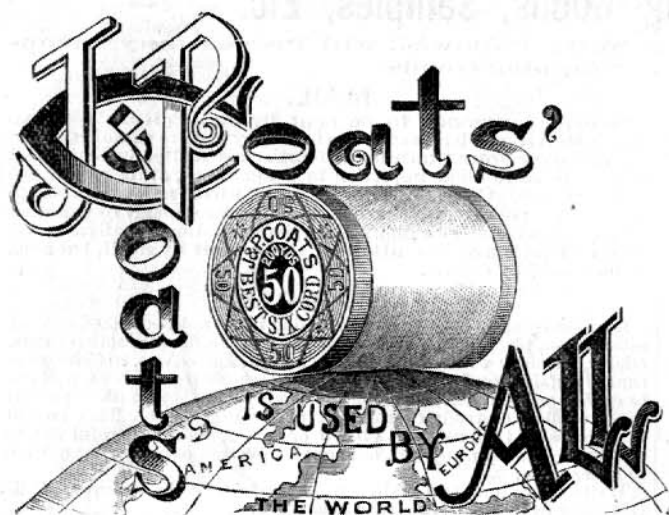

**WE RECOMMEND THIS. STERN BROTHERS.**

For Price see page 106.

FOR SALE BY



**Stern Bros.**



For Prices see page 106.

**HOME INSURANCE COMPANY NEW YORK.**

SEVENTY-FOURTH SEMI-ANNUAL STATEMENT, JULY, 1890.

SUMMARY OF ASSETS.		LIABILITIES.	
Cash in Banks.....	\$ 206,204 79	Cash Capital.....	\$3,000,000 00
Bonds and Mortgages, being first lien on Real Estate.....	710,700 00	Reserve Premium Fund.....	3,666,707 00
United States Stocks (market value).....	2,625,700 00	Reserve for Unpaid Losses and Claims.....	587,346 36
Bank, Trust Co., and Railroad Stocks and Bonds (market value).....	2,497,280 00	Reserve for Sinking Fund.....	31,772 48
State and City Bonds (market value).....	510,114 34	Net Surplus.....	1,483,861 09
Loans on Stocks, payable on demand.....	369,300 00		
Interest due and accrued on 1st July, 1890.....	69,317 74		
Premiums uncollected and in hands of Agents.....	1,350,694 81		
Real Estate.....	\$8,769,626 93		\$8,769,626 93

**POSTAL INSURANCE.**

THE HOME INSURANCE COMPANY will insure the delivery of merchandise from the principal cities to any Post Office in the United States in the registered or ordinary mail. The cost of transmitting merchandise in the mail is 1 cent per ounce, or 16 cents per pound. It is well known that the Government assumes no financial responsibility for registered or ordinary mail. Should a parcel be lost or stolen, the loss falls on the shipper or addressee. The cost of insurance of unregistered parcels valued at \$5 or less, is 5 cents; \$5 to \$10, 10 cents. For registered parcels, valued at from \$10 to \$25, it is 5 cents, and for registered parcels, valued at from \$25 to \$100, it is 10 cents. When ordering goods from your city merchant, instruct him to insure the safe delivery of mail parcels. In case of loss you will be reimbursed therefor or the articles may be duplicated. Stern Brothers will insure parcels when so desired.

FOR SALE BY



**Stern Bros.**



For Prices see page 106.



USE A Full Line of this famous Thread  
—IN—  
**WHITE, BLACK,**  
—AND—  
ALL LEADING DRESS SHADES  
FOR SALE BY  
**STERN BROS.**

**BEST SIX CORD**  
—FOR—  
Machine or Hand Use.

FOR PRICE SEE PAGE 106.

The Great Preserver of Health!



PERFORATED  
**Buckskin (CHAMOIS)**  
**Underclothing**

—AND—  
**CHEST PROTECTORS.**

(Smith's Patent.)

For Ladies and Gentlemen. Afford to persons susceptible to Colds thorough protection against Pneumonia, Rheumatism, and Lung Diseases.

SOLE MANUFACTURERS,

**D. C. HALL & CO.**

ALSO MANUFACTURERS AND IMPORTERS OF

**FINE DRESS SHIELDS**

IN EVERY VARIETY.

Nainsook, Silk, Chamois, Stockinet, Etc.

SOLE SELLING AGENTS FOR THE  
CANFIELD RUBBER CO.'S Stockinet Diapers, Bibs,  
Bed Sheets,  
SOUTHALL'S Sanitary Towel,  
THE PUBTAN Hose Supporter—Silk and Satin.  
SEND FOR ILLUSTRATED PRICE LIST.

**D. C. HALL & CO.**  
86 Leonard Street, N. Y.

**"THE CANFIELD FABRIC"**

A production of the Canfield Rubber Co. from Rubber and Cotton, by processes and machinery exclusively their own. It is perfectly impervious to water, highly absorbent, soft as kid, elastic and pliable, and readily cleansed by washing.

From "The Canfield Fabric" are manufactured the popular

**"CANFIELD SPECIALTIES."**

1. "The Canfield Seamless Dress Shield." The only reliable dress shield in the World..... 25c.
2. "The Canfield Diaper." The only article of its kind that affords perfect protection without harmful results..... 65c.
3. "The Canfield Bib." The only bib that is thoroughly waterproof, with highly absorbent qualities..... 25c.
4. "The Canfield Crib and Bed Sheets." The only waterproof sheet that is free from objectionable features...\$1.25

The Fabric and Specialties are for sale by all first-class Dry Goods Stores, or sent by mail on receipt of above prices

Any lady furnishing her address, and stating where this advertisement was seen, will receive by return mail a set of miniature samples of "The Canfield Specialties."

Address,  
**Canfield Rubber Co.,**  
86 Leonard St.,  
NEW YORK CITY.

**EUREKA SPOOL SILK AND BUTTON HOLE TWIST**



in all the latest and most seasonable shades. Also full line of the Celebrated EUREKA GOODS in KNITTING, FILLING, SKEIN and SPOOL EMBROIDERY SILKS, PURSE TWIST, etc. Also (Hard Twist) Rope and (Loose Twist) Zephyr Rope Silks, Filosene, Art Embroidery, Wash Etching, Couching Silks, etc. All Warranted Unfading Dyes.

Sold by **STERN BROTHERS.**

For Prices see Pages 91 and 106.





# THE NORFOLK & NEW BRUNSWICK HOSIERY CO'S

Full Fashioned  
Underwear  
in all Weights and  
Grades.



Full Regular-made  
Balbriggan, Merino,  
and Australian  
Lamb's Wool  
Underwear.

## PURE NATURAL WOOL UNDYED.

### Fine Underwear

FOR MEN, WOMEN and CHILDREN ;

—ALSO—

### LADIES' RIBBED VESTS AND DRAWERS

IN WHITE AND NATURAL WOOL.



These Ribbed Goods are made with our Celebrated Anchor Stitch Elastic Seam.—The best Seam ever used on Ribbed Goods.—Smooth on both sides, perfectly elastic, and lockstitch.

Full lines of these celebrated goods for sale by **STERN BROTHERS.**

For Prices and Descriptions see Pages 70, 71, and 72.

## B. PRIESTLEY & CO.

MANUFACTURERS OF

PURE SILK  
WARP AND ALL  
WOOL

# BLACK DRESS GOODS,

In addition to their many lines of Staple Goods, offer for the Fall and Winter

A COMPLETE LINE OF

## ALL WOOL AND SILK WARP CHEVIOTS

AND

## CAMEL HAIR CLOTHS,

IN FOUR WEIGHTS—FROM LIGHTEST TO HEAVIEST MANUFACTURED.

All the Priestley Fabrics are rolled upon the "Varnished Board," which is the Priestley Trade Mark, and are also stamped on under side of selvedge—every five yards—with the manufacturers' name, B. PRIESTLEY & CO., in gilt letters.

FOR PRICE LIST SEE PAGE 55.

### THE STAR FLANNEL SHIRT

TRADE MARK



NEGLIGE.

THE BEST MADE



THE STAR 'BICYCLE' WAIST.

### THE STAR SHIRT WAIST

TRADE MARK



THE BEST MADE.

### THE STAR SHIRT

TRADE MARK



THE BEST MADE

### THE STAR BLOUSE WAIST

TRADE MARK



THE BEST MADE.

### THE STAR DRESS SHIRT

TRADE MARK

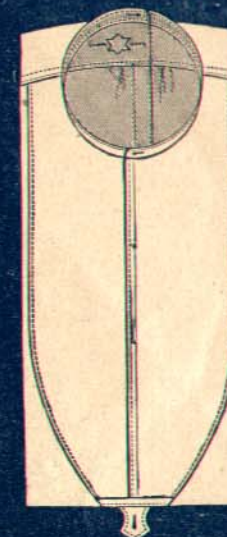

THE BEST MADE

### THE STAR FLANNEL SHIRT

TRADE MARK



NEGLIGE.

THE BEST MADE.

A FULL LINE OF THESE CELEBRATED GOODS FOR SALE BY

# STERN BROTHERS.

FOR PRICES AND DESCRIPTION SEE PAGES 21, 73 AND 74.