



ROYAL

A.G. FINLAYSON
- BOOTERS -
A.G. FINLAYSON
- TAILORS -

NEWCASTLE

LAWSON
J.W. JO







Clothing girls forming into line.















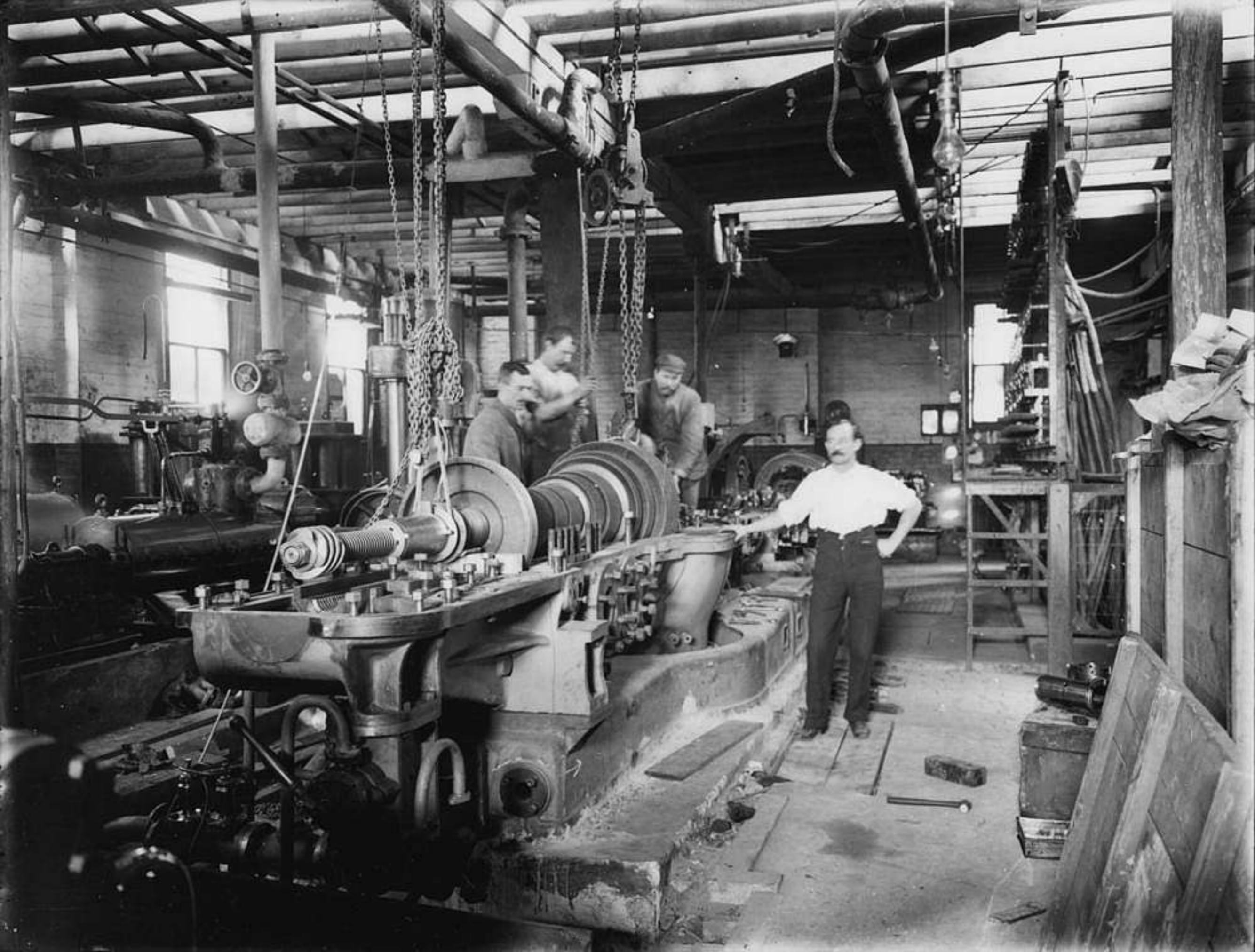

















GREAT WESTERN RAILWAY — BLACKALL TO WINDORAH



A.W.A. Strikers
Sorqalba camp Q. 1911

















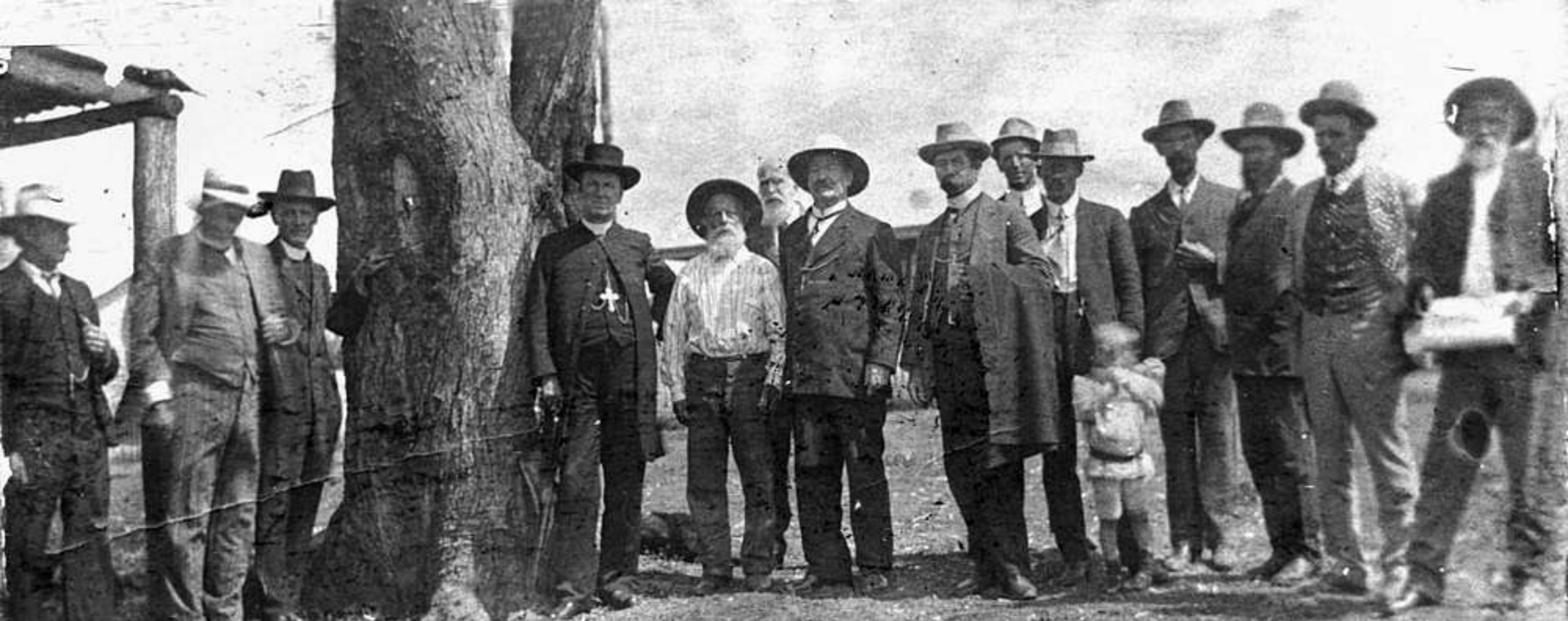

FATHER HU-AN. JAS. W'CORNEY J. O'MALLEY P. HEAGHER W. TICKER
 W. ASHION DR. DOING W. BOYER W. WATMAN W. BOURKE J. RAIZ.
 D. KEENE UNDER THE LEONHARDT TREE.













Old School

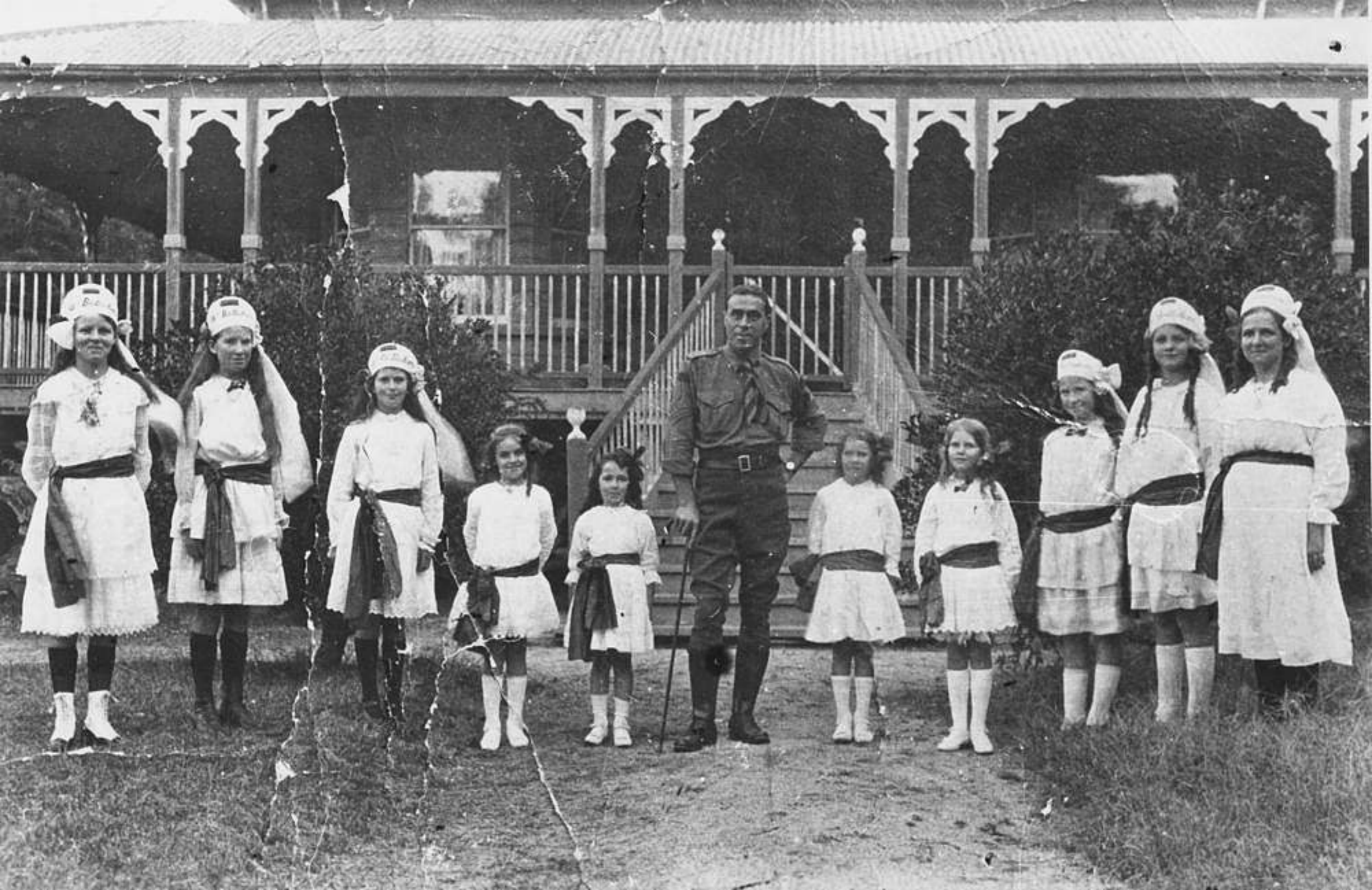



Elblay said to the Yee Yee on Central Queensland, on Dawson River,

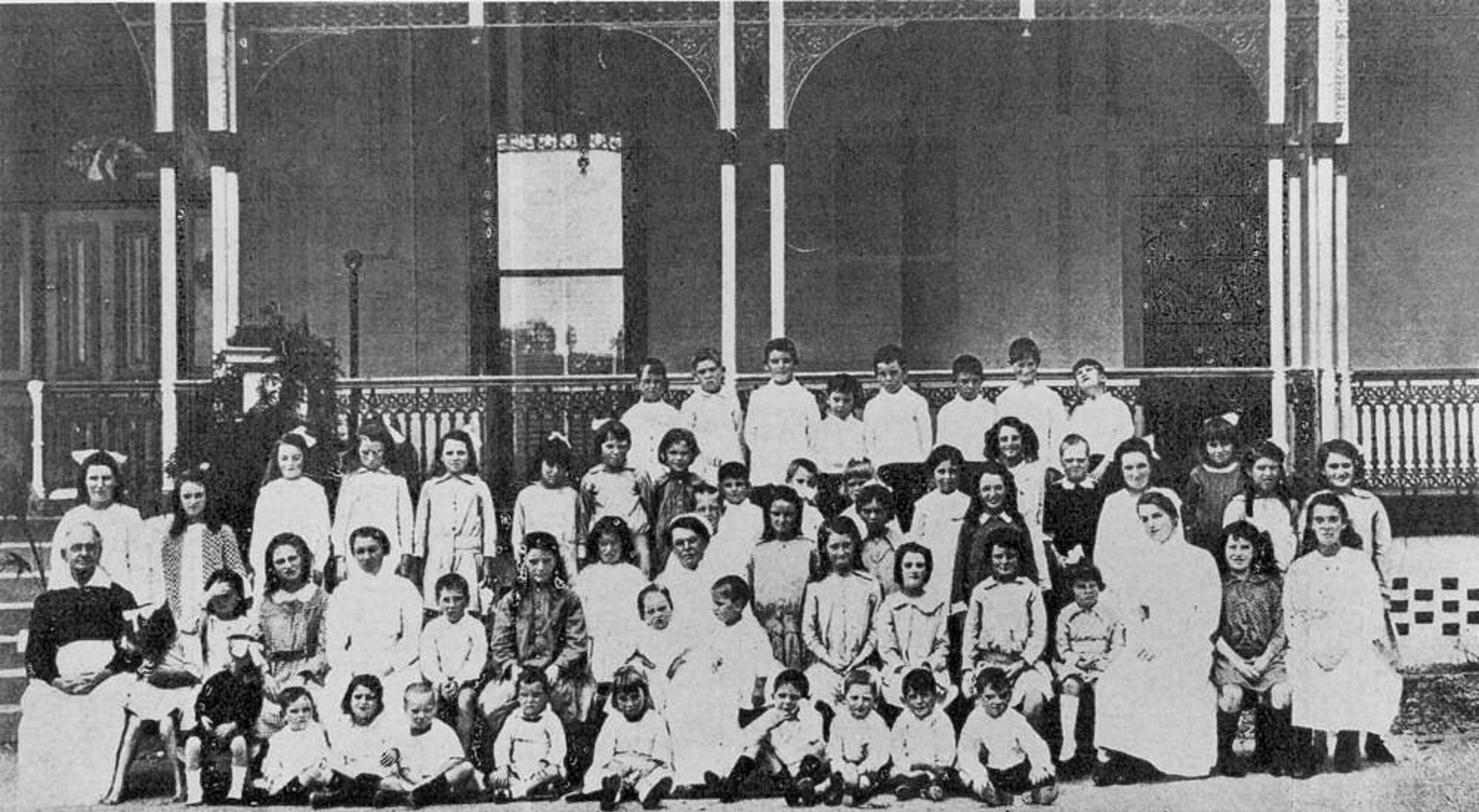





State Library of Queensland
John Oxley Library







Arrival at Quarantine Camp
Wollangarra 7th May 1919











Vita Spa

TRADE MARK
ESTABLISHED 1850

LONDON

A NATURAL MINERAL WATER

OWEN GARDNER & SONS
SOUTH BRISBANE

**VITA
SPA**

FOR THIS SPA WE OBTAINED
GOLD MEDAL
AT FRANCO-BRITISH EXHIBITION.

NOTE: The purest water that can be obtained from any source is not so good as the water that is obtained from the natural source and the water that is obtained from the natural source is not so good as the water that is obtained from the natural source.



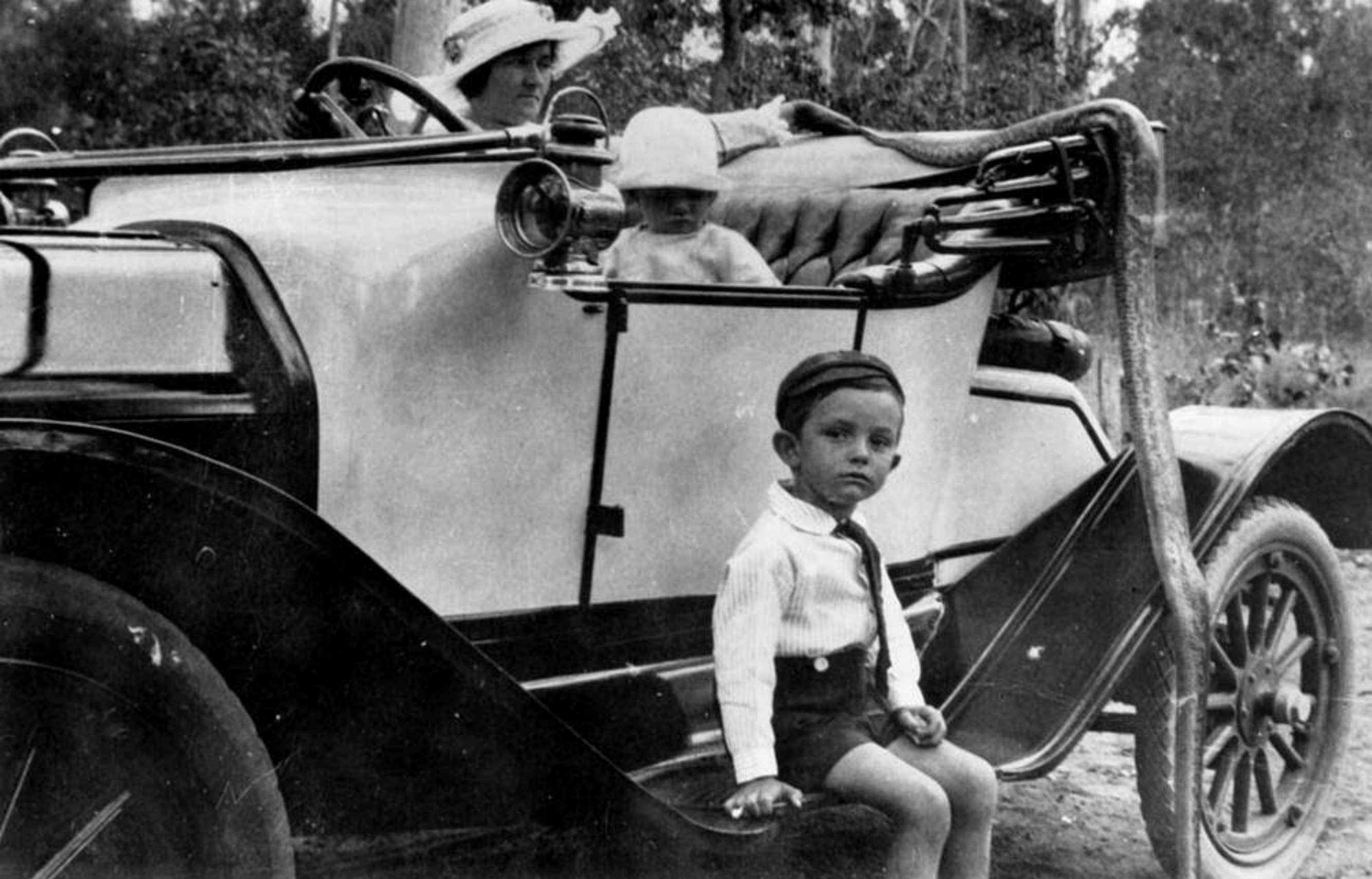



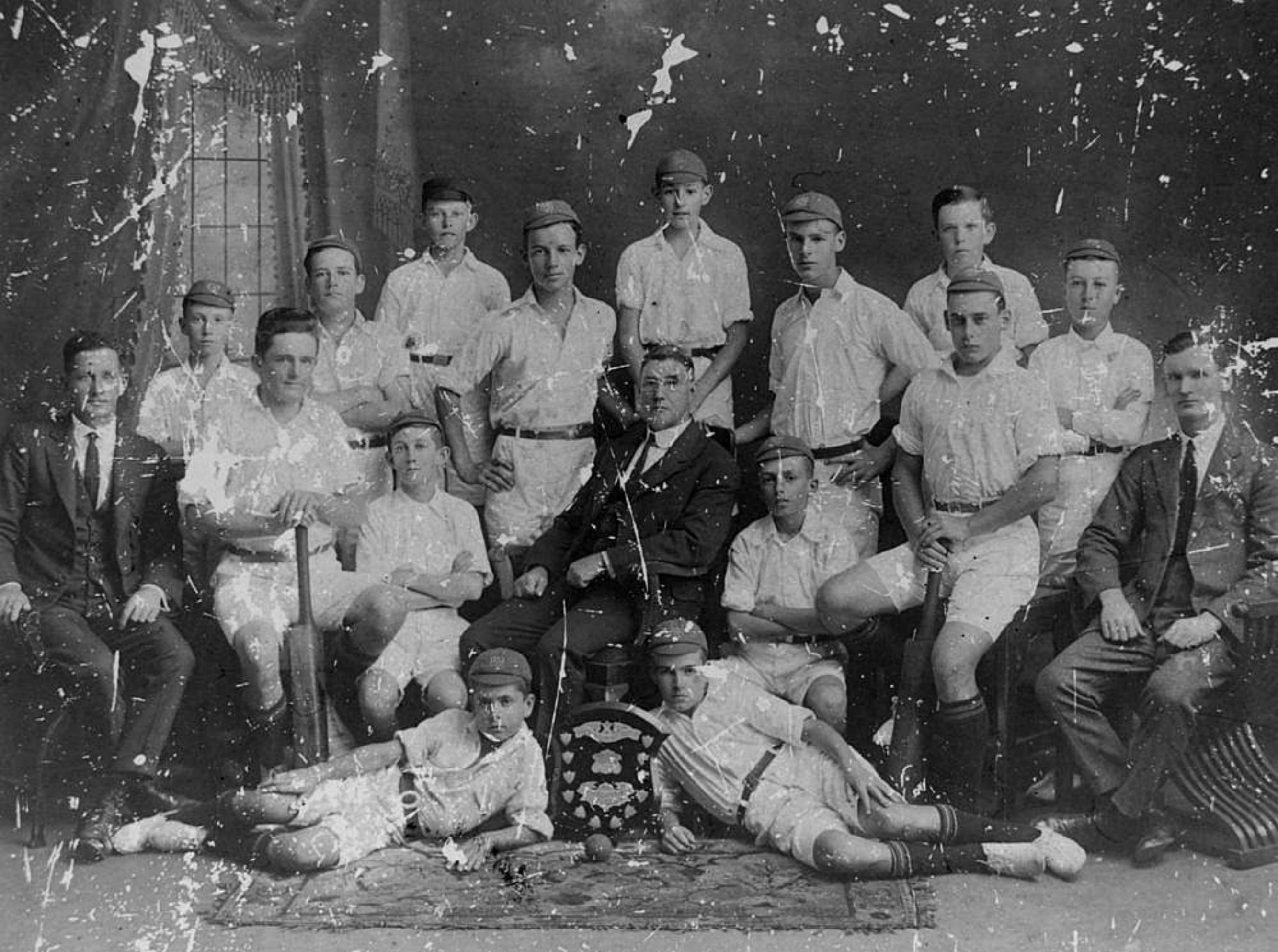





Railway Station, Tweed Heads











FIRST MOTOR CAR IN
MALENY

NOV. 23 1913

OETV



