



Solid Colors in Medium point (fused) collar.
State neck size and sleeve length.
33 N 352—Green 33 N 350—Blue Each
33 N 353—Gray 33 N 351—Tan \$2.95



Pin Check in Med. point (fused) collar with bow tie. State neck size and sleeve length.
33 N 331—Blue 33 N 333—Green Each \$2.95
33 N 332—Tan



Solid Colors in Widespread (soft) collar. Plastic stays. State neck size, sleeve length.
33 N 367—Gray 33 N 366—Green Each
33 N 365—Tan 33 N 364—Blue \$2.95



Right as Mistletoe . .

196-thread Whites and Solid Colors . .
Long-wearing Fancy, woven patterns

Any shirt on this page **\$2.95** Individually boxed
Each



- Permanently lustrous (mercerized) cotton broadcloth—wonderfully smooth, soft—made of combed cotton with long, strong fibers
- Sanforized—maximum fabric shrinkage only 1%
- Comfortable FormEase collar—second to none in good looks. Soft (with plastic stays) or fused styles. Neither style ever needs to be starched.
- Whites have guaranteed-wear collar

- Vat-dyed, washfast, sunfast colors stay fresh and new looking even after many washings
- Natural body taper. Tailored wide at shoulders, tapered in at waist. Full cut for average figure
- 2-piece sleeve placket strengthens a wear point. Usually found only on much higher priced shirts
- Ocean pearl buttons on whites. Button panel front. With deep armholes, sloping shoulders.

Neck sizes 14, 14½, 15, 15½, 16, 16½, 17-inch. Shipping weight each 1 pound 3 ounces.

Unless so stated, ties and cuff links shown not included

MEASURE AND BE SURE

Neck: Measure around neck with tape. Number of inches is correct size.
Sleeves: Bend elbow. Measure from middle back of neck to wrist. Number of inches is size.

Neck	Sleeves	Neck	Sleeves
14-in.	32, 33 in.	15½, 16	32, 33, 34, 35
14½	32, 33, 34	16½	33, 34, 35
15	32, 33, 34, 35	17	33, 34

Woven Figure in Medium point (fused) collar. State neck size and sleeve length.
33 N 270—Blue 33 N 272—Green Each
33 N 271—Tan 33 N 273—Gray \$2.95



Neat Woven Stripes in Medium point (fused) collar. State neck size and sleeve length.
33 N 250—Blue 33 N 252—Green Each
33 N 251—Tan 33 N 253—Gray \$2.95



A Choice of button or French cuffs. (require links)

B Choice of button or French cuffs (require links)

C White-shirt collars are made of heavier, longer-wearing fabric than rest of shirt. We guarantee the collar to outwear the shirt. Please state neck size and sleeve length.

A Short point (fused) collar.
33N354—Button cuffs, . . . Each \$2.95

B Widespread (soft) collar, plastic stays
33N300—French cuffs (require links)
33N304—Button cuffs . . . Each \$2.95

C Medium point (fused) collar.
33N306—French cuffs (require links)
33N301—Button cuffs, . . . Each \$2.95





Solid colors in Medium point (fused) collar. *State neck size and sleeve length.*
 33 N 385G—Blue 33 N 388G—Gray
 33 N 386G—Tan
 33 N 387G—Green..... Each \$3.95

Neat figure in medium point (fused) collar. *State neck size and sleeve length.* Each \$3.95
 33N372G—Tan 33N371G—Gray
 33N370G—Blue 33N373G—Green



Pilgrim Shirts for Christmas

220-count Whites, Solids, Proportioned lengths



Tattersal Check in widespread (soft) collar. *Please state neck size and sleeve length.*
 33N296G—Tan, green 33N297G—Red, gray
 33N295G—Blue Each..... \$3.95

Any shirt on this page **\$3.95** Each
 Any 2 for \$7.80 Individually Boxed
 Any 4 for \$15.40

De luxe Shirts have these features

- Luxurious woven through pattern fancy shirts
- Better, more closely woven, longer-wearing cotton broadcloth than in shirts on opposite page. Made with combed yarns—softer, richer, smoother looking. Mercerized for permanent luster. [D] below in cotton pique
- Proportioned body lengths. The longer the sleeve size you order the longer the shirt body will be
- Sanforized. Vat-dyed, washfast, sunfast colors
- FormEase—the most comfortable collar you have ever worn. Soft collar style with plastic stays; and fused styles. Neither ever need to be starched
- Genuine ocean pearl buttons. French (no panel) front except [D] below which has panel front.
- Tapered body; 2-piece sleeve placket. Full roomy cut

Neck sizes 14, 14½, 15, 15½, 16, 16½, 17-inch.
 Shipping weight each 1 pound 3 ounces.

Unless stated, ties and cuff links not included

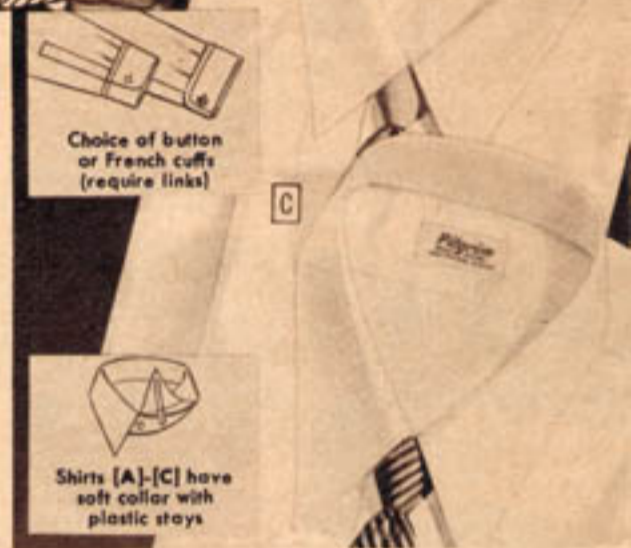

Choice of button or French cuffs (require links)

Shirts [A]-[C] have soft collar with plastic stays

White shirts with collars made of heavier, longer-wearing fabric than the rest of the shirt. Collar guaranteed to outwear the shirt. *State neck size and sleeve length.*

- A** Widespread (soft) collar. Stays keep it neat.
 33 N 396G—White. Regular button cuff style
 33 N 394G—White. French cuffs (require cuff links)
- B** Medium point (fused) collar. America's favorite.
 33 N 393G—White. Regular button cuff style
 33 N 395G—White. French cuffs (require cuff links)
- C** Medium long point (soft) collar. Stays keep it neat.
 33 N 397G—White. Regular button cuffs
 Each \$3.95..... 2 for \$7.80..... 4 for \$15.40

Neck sizes above. For sleeve sizes, and How to Measure, see page opposite



Gift Specials

Pilgrim Deluxe Shirts with Accessories as shown

Individually Boxed **\$3.95** Each Set
 Any 2 for \$7.80
 Any 4 for \$15.40

D Smart Round-point (soft) FormEase collar shirt. Gold colored metal tie bar and cuff links. (Set with colored stone) included. Handsome cotton pique (ribbed) fabric. With proportioned body length; tapered fit; ocean pearl buttons. Panel front. Sanforized. *State neck size and sleeve length (page opposite).*
 33 N 288GE—White shirt, tie bar, cuff links. 10c Fed. tax included. Set \$3.95... 2 for \$7.80... 4 for \$15.40

E Handsome Short-point (fused) collar shirt with attractive acetate tie included. 220-thread cotton broadcloth, combed and mercerized for soft smoothness, luster and wear. Durable fabric collar—guaranteed for the life of the shirt. *Please state neck size and sleeve length wanted; choice of tie color, blue, maroon or brown.*
 33 N 294G—White shirt, tie set. Set \$3.95... 2 for \$7.80... 4 for \$15.40





33N3901G 33N3902G 33N3903G 33N3904G 33N3905G 33N3906G 33N3907G 33N3908G 33N3909G 33N3910G

PURE SILKS. Wool lined to tie easily. Shpg. wt. ea. 4 oz. State color blue, red, or brown. Boxed. \$1.89 Each 2 for \$3.60 6 for \$10.00

SOLID COLORS . . 97c Ea. Any 2 for \$1.88 6 for \$5.00

Initial Acetate Ties

Ties with gold colored metal pin-through initial. Choose any initial except I, O, Q, U, V, X, Y, Z. 4c Federal tax included.



Spot-resistant Wools

Four in hand (longs) and bow ties. A New fabric finish makes it easy for you to remove all non-oily spots with a damp cloth.



Light blue Maroon (dk. red) Gray Mauve green Scarlet red Chocolate brown Yule blue Maize (yellow) Black

INITIAL ACETATE LONGS. State color above, except black, print initial. Wt. ea. 4 oz. 33 N 3877GE Each 97c

SPOT-RESISTANT ALL WOOL LONGS. Wool-lined for wrinkle resistance. State color, above. 33 N 3880G—Shpg. wt. ea. 4 oz. Each 97c

Luxurious Gifts, but inexpensive

A 100% wool Tartan plaids. About 12x48 in. Hand wash separately. State color blue, brown or red plaid. Shipping weight 7 oz. 33 N 3536—Boxed. . . \$1.49

B Solid colors in 100% wool, soft and warm. 12x48 in. Hand wash separately. State color yellow, white, maroon, tan or navy blue. Shipping weight 7 ounces. 33 N 3515—Boxed. . . \$1.98

C Hand-painted white rayon crepe. About 12x49 in. (2 layers of fabric). Hand wash separately. Wt. 6 oz. 33 N 3504—Horse. Boxed. 33 N 3502—Ship 33 N 3505—Dog. . . . \$1.98

D His initial embroidered on white rayon crepe (double fabric). Print any initial (except I, Q, U, V, X, Y, Z), or state crest (shown above). About 12x50 in. Hand wash. Shipping weight 6 oz. 33 N 3528—Boxed. . . \$1.98

E Reversible. 2 fabric thicknesses. 2 colors, one on each side. Acetate and nylon blend. Hand wash separate. State color maroon with gray; navy blue with gray; brown with yellow. 12x48 in. Shipping weight 6 oz. 33 N 3518—Boxed. . . \$1.98

F Matching Muffler and Glove set. 100% wool in solid colors. 12x48 in. Chevron weave muffler; knitted gloves. Hand wash separate. Glove sizes 8, 9, 10. Colors yellow, maroon, tan, navy blue. State color and glove size. Shipping wt. set 10 oz. 1951 Christmas \$3.98. 33N3540—1952 price. \$3.49

G Zipper Muffler. 100% worsted wool in handsome plaids. Sure protection for neck and chest. Fabric is doubled; size 5 3/4 x 46 inches. Hand wash separately. Sizes small (14-14 3/4-inch neck); medium (15-15 3/4); large (16-16 3/4). Colors blue, maroon, brown plaids. Shipping weight 7 oz. State neck size and color. 33 N 3531—Boxed. . . \$1.98

H Acetate and nylon, lustrous and durable. Hand wash. 13x50 in. State color white, gray, or canary yellow. Shipping weight 6 oz. 33 N 3530—Boxed. . . \$1.98

J New 2-fabric. Wool for warmth on one side . . . rayon for smart looks on the other. Hand wash separate. Shpg. wt. 7 oz. State color tan-brown combination, maroon, or navy blue. 33 N 3511—Boxed. . . \$2.97



33N4021G 33N4022G 33N4023G 33N4024G 33N4025G 33N4026G 33N4027G 33N4028G 33N4029G 33N4030G

ACETATES. Boxed. State color blue, red, brown. Shpg. wt. ea. 4 oz. 97c Each 2 for \$1.88 6 for \$5.00



33N4047G 33N4048G 33N4049G 33N4041G 33N4042G 33N4043G 33N4044G

HAND PAINTS, PRINTED ACETATES. 97c Each 2 for \$1.88 6 for \$5.00 New narrow look. Wool lined. State color blue, red or brown (duck also in maize). Shpg. wt. ea. 4 oz. Boxed.



97c 2 for \$1.88

PURE SILK BOW TIES. Convenient clip-on style—no band, no tying, clips attach to collar. State color red, blue or brown. Shpg. wt. each 4 oz. Boxed.



**OXFORD CLOTH . . .
the "texture weave"**

Popular Button-Down soft collar. Made of combed cotton—soft, luxuriously smooth; mercerized for permanent luster. Plain weave. Sanforized—maximum fabric shrinkage 1%. Full roomy Pilgrim tailored; tapered body. Ocean pearl buttons; French (no-panel) front. Strongly seamed. *State neck size and sleeve length (below).*
33 N 269—White. Button cuffs. Each \$3.95 2 for \$7.80 4 for \$15.40

**NYLON . . . easy to wash . . .
durable, long wearing**

Medium-long point (soft) collar with plastic stays. Luxury quality woven nylon with ventilating pores. Made for Sears by a famous shirt maker. Washes easily—dirt stays on the surface—boats out. Can be worn without ironing. Only 1% fabric shrinkage. French front. Ocean pearl buttons. *State neck size, sleeve length (below).*
33 N 399—White. French cuff style (requires cuff links). Each \$5.95

**PIMA . . . our best,
longest wear cotton**

New Medium point (fused) collar. Needs no starching. 2-ply (double-thick) threads for strength. Combed yarns make it extra soft, smooth. Mercerized for luster. Ocean pearl buttons. French (no panel) front. Sanforized—for permanent fit. *State neck size and sleeve length (below).*
33 N 194—White. Button cuff style
33 N 196—White. French cuffs (require links). Each \$4.95 2 for \$9.60

**ORLON* . . . easiest to
wash . . . stays beautiful**

Medium long-point (soft) collar with plastic stays to keep the collar neat. Orlon stays beautiful—never gets dingy, is extremely long wearing. Seams won't pucker. Easiest to wash. You can wear it without ironing. Cool, dry and porous, soft and comfortable against the skin. Made for Sears by a famous shirt maker. Maximum fabric shrinkage 1%. French (no panel) front. Ocean pearl buttons. *State neck size and sleeve length (left).*
33 N 222—White. Button cuffs. Ea. \$6.65
*DuPont Acrylic fiber. Reg. U.S. Pat. Off.

Neck sizes 14, 14½, 15, 15½, 16, 16½, 17-inch. Sleeve sizes on page 2. Shpg. wt. ea. 1 lb. 3 oz.

The No. 1 Man's Gift Every Year
Pilgrim Dress Shirts



**TRU-POINT COLLAR, plus
Fashion-right Fall colors** \$1.97 Each 2 for \$3.90 4 for \$7.60

The fused-in Nylon stays keep the collar points from curling. Collar is fused to keep it from wilting . . . never needs starching. Lustrous cotton broadcloth, Sanforized for permanent fit. Colors are vat-dyed, washfast. Tailored to fit the way men like them. Closely woven, durable. Shpg. wt. ea. 1 lb. 3 oz. *Neck sizes 14, 14½, 15, 15½, 16, 16½, 17-in. Sleeve sizes and How to Measure on page 2.*

- A** Smart and neat Pincheck. Please state neck size and sleeve length.
33 N 140G—Blue check
33 N 141G—Tan check
33 N 142G—Green check
33 N 143G—Gray check
- B** Small figure on solid color. Please state neck size and sleeve length.
33 N 90G—Blue
33 N 91G—Tan
33 N 92G—Green
33 N 93G—Gray
- C** Pin stripes on solid color. Please state neck size and sleeve length.
33 N 108G—Blue
33 N 109G—Tan
33 N 110G—Green
33 N 111G—Gray
- D E** Rich solid White. Please state neck size, sleeve length.
33 N 85G—Blue
33 N 86G—Tan
33 N 87G—Green
33 N 88G—Gray
33 N 39G—White

Each \$1.97 . . . Save by ordering 2 Any 2 for \$3.90 . . . Save more by ordering 4 Any 4 for \$7.60

State both neck size and sleeve length. Ties and cuff links not included

Now.. Pilgrim Long Sleeve

STAY BEAUTIFUL...

YOUR CHOICE

\$4.60
Each

SHIRTS SHOWN ON THIS PAGE DESCRIBED ON OPPOSITE PAGE

Any 2 for
\$9.00



Spun rayon gabardine
Shirts above and immediately below are 4-Star feature quality, are available in choice of sleeve sizes (below) Spun rayon challis



New! Jacket-shirt with shirred elastic waist, tab closing. Wear in or out of trousers

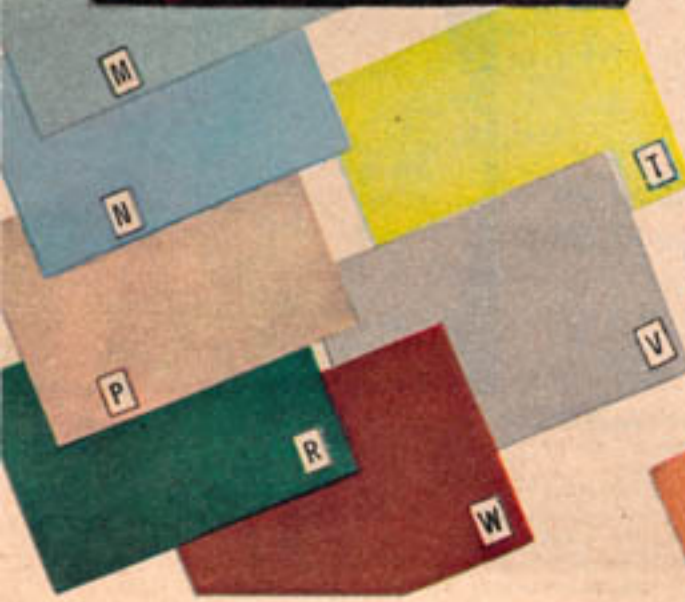

Sport Shirts of X-2* Treated Rayon

WEAR TWICE AS LONG..WITH HALF THE CARE



YOUR CHOICE . . ANY X-2* TREATED RAYON SHIRT ON OPPOSITE PAGE

\$4⁶⁰ Each ANY 2 FOR \$9⁰⁰

All "Stay beautiful . . wear twice as long"



Tested! No fading in a machine that imitates the sun



Tested! New looking after 64 washings as a cotton

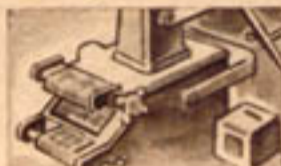

Tested! Wears twice as long as ordinary untreated rayon

X-2 chemical changes the molecular structure of rayon. It locks in the crisp colors; preserves the smooth lustrous finish. By protecting the fibers from abrasive and chemical laden dirt, it adds wear. X-2 treated rayon retains its fabric body, life, and sparkle to the very end.

" . . With Half the Care."



Machine wash it just like you do your cottons. Washfast.



Absorbs less moisture; dries faster; irons in one stroke



Wrinkle-resistant. Fibers retain their liveliness

- Only 2% fabric shrinkage regardless of the number of times or the way it is washed
- Washfast, Sunfast colors. Dirt cannot penetrate the fibers, floats out in washing
- Perspiration-odor-resistant; mildew-resistant. Wrinkles "hang-out" as in a wool shirt.

HERE'S THE PROOF



A commercial laundry washed it as a white cotton** 16 times. After the test the X-2 treated rayon side not only showed no signs of wear, but actually was as fresh and new looking as the day it was made.

** Water temperature 180°, strong soap and bleach



4-STAR FEATURE SHIRTS

Fits neck sizes 14 to 18½ . . sleeve lengths 32 to 36 inches

- Tailored, detailed like shirts selling for much, much more
- 2-way sport collar with special lining that finds the fold line. Smarter looking with a tie, makes ironing easier
 - Rayon satin lined yoke. Pleated back for freedom in action
 - Bellows pleated pockets, military flaps; pleated sleeves
 - 2-button adjustable cuffs with diamond point detailing
 - Cut full and roomy the way men like them. In-or-out bottom
 - Securely anchored ocean pearl buttons; reinforced backing
- Sizes small (14-14½-in. neck); medium (15-15½); large (16-16½); extra large (17-17½); XX large (18-18½). Sleeve sizes below.

[A-K] EXCLUSIVE AT SEARS. X-2 treated spun rayon gabardine. Washfast colors. Max. fabric shrinkage 2%. Shpg. wt. each 1 lb. 7 oz. State neck size, sleeve length, see size scale below.

- | | |
|-----------------------------|---------------------------|
| [A] 33 N 6944G—Forest green | [G] 33N6938G—Pearl gray |
| [B] 33 N 6943G—Rust | [H] 33N6940G—Medium green |
| [C] 33 N 6936G—Gold color | [J] 33N6941G—Maroon |
| [D] 33 N 6939G—Brick red | [K] 33N6942G—Navy blue |
| [E] 33 N 6937G—Light blue | |
| [F] 33 N 6935G—Tan | |
- Any 2 for \$9.00
Each \$4.60

[L-W] EXCLUSIVE WITH SEARS. Solid color rayon challis. "Gaucho" widespread collar. Hand stitched collar, pockets. White ocean pearl buttons. Washfast. 2% fabric shrinkage. Shpg. wt. each 1 lb. 6 oz. State neck size and sleeve length, scale below.

- | | |
|-----------------------------|---------------------------|
| [L] 33 N 6928G—Wine red | [T] 33 N 6931G—Lime green |
| [M] 33 N 6927G—Med. green | [V] 33 N 6926G—Pearl gray |
| [N] 33 N 6924G—Light blue | [W] 33 N 6930G—Rust |
| [P] 33 N 6925G—Tan | |
| [R] 33 N 6929G—Forest green | |
- Any 2 for \$9.00
Each \$4.60

Sleeve sizes (for shirts above only)

Neck size	Sleeve sizes	Neck size	Sleeve sizes
Small	32, 33 inches	Extra large	33, 34, 35, 36
Medium	32, 33, 34, 35, 36	XX large	33, 34, 35, 36
Large	33, 34, 35, 36		

WOVEN CHECKS, PLAIDS

of X-2 treated spun rayon

[X-HH] Lucky is the man who is gifted with one of these plaids or checks. They keep their sparkling good looks, the resilient fiber life through countless washings and they never shrink out of size. Look at these quality details.

- 2 pockets with rounded pocket flaps
 - Round tailored cuffs; Shirred back, sleeves
 - Matching color anchored durable plastic buttons
 - Stitchless 2-way sport collar. Hemmed bottom
 - Washfast, sunfast colors. Maximum fabric shrinkage 2%. Wrinkles actually "hang out" as in wool shirts. Shpg. wt. ea. 1 lb. 3 oz.
- Sizes small (14-14½-in. neck) medium (15-15½); large (16-16½); extra large (17-17½).

- | | |
|-----------------------------------|------------|
| [X] 33 N 6915G—Red combination | |
| [Y] 33 N 6912G—Brown combination | |
| [AA] 33 N 6919G—Blue and white | |
| [BB] 33 N 6918G—Brown and white | |
| [CC] 33 N 6910G—Red combination | |
| [DD] 33 N 6914G—Brown combination | State size |
| [EE] 33 N 6911G—Blue combination | (above). |
| [FF] 33 N 6917G—Green combination | Ea. \$4.60 |
| [GG] 33 N 6913G—Blue combination | Any 2 for |
| [HH] 33 N 6916G—Gray combination | \$9.00 |

HOW TO MEASURE FOR SPORT SHIRTS

Neck size. Measure around neck with tape measure. Number of inches is neck size. Order small if neck measures 14 to 14½ inches; medium (if 15-15½); large (16-16½); extra large (17-17½); XX large (18-18½).
Sleeve size (only for 4-Star shirts at left). Bend elbow. Measure from middle back of neck over shoulder and elbow to wrist. Number of inches is sleeve length.

SOLID COLOR CORDS

of X-2 treated spun rayon

[JJ-MM] Only Sears has this solid color fabric. All the X-2 features described above.

- Handsome short point "Gaucho" collar to wear open or closed. Ocean pearl buttons
 - 2-button adjustable cuffs with diamond point tailoring. Pockets with pointed flaps
 - Pleated sleeves and back; square bottom
 - Washfast, sunfast colors. Maximum fabric shrinkage 2%. Shpg. wt. ea. 1 lb. 7 oz.
- Sizes small (14-14½-in. neck); medium (15-15½); large (16-16½); extra large (17-17½).
- | | |
|--------------------------------|-------------|
| [JJ] 33 N 6923G—Electric blue. | State size |
| [KK] 33 N 6922G—Cinnamon tan | (above). |
| [LL] 33 N 6920G—Wine red | Each \$4.60 |
| [MM] 33 N 6921G—Forest green | 2 for 9.00 |

NEW JACKET STYLE

of X-2 treated spun rayon

[NN-RR] It's new with solid color gabardine back, neck, sleeves and panel front; and a check plaid front. Shirred elastic waist has tab closing. Wear in or out; widespread sport collar open or closed. 2-button adjustable cuffs.

- Sizes small (14-14½-in. neck); medium (15-15½); large (16-16½); extra large (17-17½). Shpg. wt. ea. 1 lb. 8 oz. Washfast, sunfast colors. Maximum fabric shrinkage only 2%.
- | | |
|---|--|
| [NN] 33 N 6986G—Green plaid; dk. green trim | |
| [PP] 33 N 6984G—Red-gray plaid; maroon trim | |
| [RR] 33 N 6985G—Blue plaid; navy blue trim | |
- State size above. Each \$4.60 2 for \$9.00

*Trade Mark Dan River Mills for Rayon fabrics and textile treating chemicals

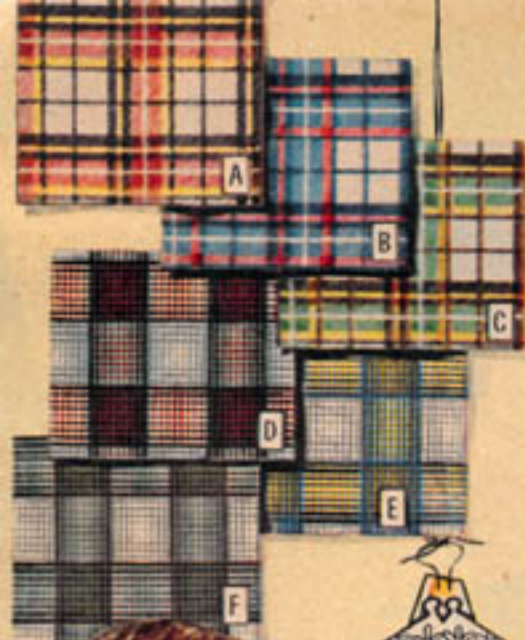

YOUR CHOICE OF 9 SHIRTS \$2.29 Each

Felt-smooth Sueded Cotton, Sport Style

Plaid Prints. Handsome gifts and so low priced! Medium weight sueded cotton flannel, densely napped, and extra smooth. Plaid patterns show up brilliantly. Sanforized—maximum shrinkage 1%. Sport styled—2 way collar; square bottom. 2 pockets; double yoke; matching plastic buttons. Shipping weight each 11 ounces.

- A-C Washfast.** Flaps on pockets. Sizes small (14-14½-inch neck); medium (15-15½); medium large (16-16½); large (17-17½). *Please state size.* **\$2.29 Each**
- [A] 33 N 1500G—Red Each \$2.29
- [B] 33 N 1501G—Blue Any 2 for \$4.44
- [C] 33 N 1502G—Green
- D-J Washable separately.** With plain pockets. Sizes small (14-14½-inch neck); medium (15-15½); large (16-16½). *Please state size.* **\$2.29 Each**
- [D] 33 N 6490G—Red
- [E] 33 N 6491G—Gold color
- [F] 33 N 6492G—Green
- [G] 33 N 6493G—Red Each \$2.29
- [H] 33 N 6494G—Gold color Any 2 for \$4.44
- [J] 33 N 6495G—Green



K-M 55% wool; 45% rayon. Sport style. . . \$4.95



X-BB All wool. 2 styles. . . \$6.69

CC-EE 55% wool; 45% rayon. Sport tailored. Each. \$4.95



Extra large, extra long below 1951 Fall prices



N-W 100% wool heavyweight you can wash. Only 3% fabric shrinkage. Long shirttails. 1951 Christmas \$6.95, 1952 price. regular size. . . \$6.69



Dress style has shirttails



CC



Medium Heavy and Heavyweight Fabrics . . . Our Warmest!

- K-M** 55% pure wool; 45% rayon, check. Soft, lustrous, strong and warm. Sport collar; square bottom; adjustable 2-button cuffs. Hand wash. Shpg. wt. 1 lb. 10 oz. *State neck size.* small (14-14½); medium (15-15½); large (16-16½). **\$4.95 Each**
- [K] 33 N 1680—Maroon and black
- [L] 33 N 1679—Blue and brown
- [M] 33 N 1678—Green and black Each \$4.95
- N-W** Heavyweight all wool Buffalo Plaids. Quilted rayon lined dress collar; shirttails. Full cut; strong seams. Wash separate. 3% fabric shrink. Shipping wt. 1 lb. 10 oz. *Reg. Size* 14½, 15, 15½, 16, 16½, 17-in. neck. **\$6.69 Each**
- Regular sizes [V] 33N1619—Black, white
- [N] 33N1617—Red, black [W] 33N1618—Green, black
- [P] 33N1621—Blue plaid *Please state size.*
- [R] 33N1620—Red, black, white 1951 Christmas \$6.95
- [T] 33N1622—Green plaid 1952 price. \$6.69
- Extra long body, sleeves [N] 33N1624—*State neck size* 14½, 15, 15½, 16, 16½, 17-inches Red and black. . . \$6.98
- Extra large body, neck [N] 33N1614—*State neck size* 17½, 18, 18½, 19, 20 inches. Red and black. \$6.98

- X-BB** Solid color 100% wool. 2 styles—Sport or Dress tailored. Full rayon satin lined collar and yoke; Matching plastic buttons. Full, roomy cut; strongly seamed. Hand wash separate. Shpg. wt. 1 lb. 10 oz. See How to Measure, page opposite. **\$6.69 Each**
- Sport tailored with stitchless 2-way collar; square hemmed bottom; 2-button adjustable cuffs; dressy no-panel front. *Sizes* small (14-14½-inch neck); medium (15-15½); large (16-16½); extra large (17-17½). *Please state size.*
- [X] 33 N 1676—Medium blue [AA] 33 N 1675—Pine green
- [Y] 33 N 1674—Scarlet red [BB] 33 N 1677—Wine. \$6.69
- Dress tailored with stand-up dress collar; long shirttails; panel front; single stitched seams, collar; single button cuffs. *Sizes* 14½, 15, 15½, 16, 16½, 17-in. neck. *State size.*
- [X] 33 N 1671—Medium blue [AA] 33 N 1672—Pine green
- [Y] 33 N 1673—Scarlet red [BB] 33 N 1670—Wine. \$6.69
- CC-EE** Sport styled Plaids. 55% pure virgin wool; 45% soft lustrous rayon. 2-way collar; square bottom; 2-button adjustable cuffs; no panel front. Shpg. wt. 1 lb. 10 oz. *Sizes* small (14-14½-in. neck); medium (15-15½); large (16-16½); extra large (17-17½). Hand wash. See Measuring page opposite. **\$4.95 Each**
- [CC] 33 N 1609—Blue plaid [EE] 33 N 1611—Yellow plaid
- [DD] 33 N 1610—Red plaid *State size.* Each \$4.95

P-CC Button front style in washfast corduroy. Have full sport styling. Each \$4.90



D-F Scottish Plaids. Pointed cuff detail, bellows pockets. Same quality Christmas 1951 \$6.45. 1952 price each \$5.95



A-C Smart new Tattersall print. Has all details of fine Pilgrim sport tailoring. Each \$5.95

BRIGHT SURPRISES
Corduroy Sport Shirts
FOR LEISURE-LOVERS



Zipper front style with snug Durene* knit cotton bottom. Same quality Christmas 1951 \$5.98. 1952 price each . . \$4.90



G-N Neat Solid Colors. Have full sport styling. Christmas 1951 \$4.98. . . . 1952 price each \$3.98

PILGRIM CORDUROYS . . Rugged, good-looking

A-C Tattersall Pattern . . . \$5.95
new, and destined to be a favorite! Has 2-way sport collar. Each you wear casually open, or buttoned up for dress. Square in-or-out sport bottom. 2-button adjustable cuffs. Colors are hand washable separately. Sizes small (14-14½-in. neck); medium (15-15½); large (16-16½); extra-large (17-17½). Measuring at right below. Shpg. wt. 1 lb. 8 oz. State size.

A 33 N 1430—Red
B 33 N 1431—Blue
C 33 N 1432—Green

D-F Scottish Plaid Print . . . \$5.95
"Roderick Dhu" pattern. Each Has the 2-way sport collar worn open for sport wear, closed for dress. Square in-or-out sport style bottom. Colors are hand washable separately. Sizes small (14-14½-in. neck); medium (15-15½); large (16-16½); extra-large (17-17½). Shipping weight each 1 lb. 8 oz. State size.

D 33 N 1416—Maroon, gray
E 33 N 1417—Black, white
F 33 N 1415—Green, black
Christmas 1951 \$6.45. . . . 1952 price \$5.95

G-N Solid Colors. 16-rib pinwale corduroy with 2-way sport collar, square in-or-out bottom. Yoke lined with smooth iridescent pre-shrunk rayon (maximum fabric shrinkage 2%) for comfort. Hand wash separately. Sizes small (14-14½-in. neck); medium (15-15½); large (16-16½). Shpg. wt. 1 lb. 8 oz.

G 33N1538—Scarlet
H 33N1537—Kelly green
J 33N1540—Mazoon
K 33N1541—Gray
L 33N1533—Cinnamon

M 33N1539—Yellow
N 33N1542—Dk. green
Please state size.
Christmas 1951 \$4.98
1952 price \$3.98

HOW TO FIND HIS SIZE
All you need is his neck size, which can be found near the label in almost any of his sport or dress shirts. Or if you wish to measure, place tape around neck. Number of inches is correct size. If in between sizes, order the larger size.



4-STAR Feature Shirts . .

NOW Vat-Dyed Washfast Colors

- Vat-dyed colors are washfast
 - Choice of button or zipper styles
 - Preshrunk, 2 to 3% fabric shrinkage
- \$4.90** Either Style Each

P-CC Button Front Style. Washfast. Have neat stitchless semi-wide-spread collars; 2 pockets with flaps. Matching ocean pearl buttons; 2-button adjustable cuffs. Yokes are lined with vat-dyed rayon satin lining for next-to-skin comfort. Square sport-style bottoms. We don't believe you can buy a finer corduroy shirt at anywhere near this low price! Sizes small (14-14½-in. neck); medium (15-15½); large (16-16½); extra-large (17-17½). How to Measure below (at left). Shipping weight 1 lb. 8 oz. Please be sure to state size.

[P] 33N1578—Cinnamon (red-brown)
[R] 33N1573—Kelly (brt.) green
[T] 33N1577—Flame (red)
[V] 33N1579—Gold color
[W] 33N1576—Special (dk.) green

[X] 33N1571—Jasmine (yellow)
[Y] 33N1572—French (lt.) blue
[AA] 33N1570—Suede (tan)
[BB] 33N1574—Mist (lt.) green
[CC] 33N1575—Maroon
Each \$4.90

Zipper Style. Like shirt above, but has zipper front, knit Durene* cotton bottom. Shipping weight 1 lb. 8 oz. State size (above).

[P] 33N6458—Cinnamon (red-brown)
[T] 33N6459—Flame (red)
[W] 33N6456—Special (dk.) green

[Y] 33N6457—French (lt.) blue
[CC] 33N6455—Maroon
Same quality Christmas 1951 \$5.98
1952 price \$4.90

* Reg. U.S. Pat. Off.



Sanforized Cotton Flannel SPORT SHIRTS

Sizes: small (14-14½-in. neck); med. (15-15½); large (16-16½); Measuring below.

Broad Stripe Plaid. Medium heavy cotton flannel. 2-way collar, square bottom. Hand washable. Maximum fabric shrinkage 1%. Wt. ea. 11 oz. *State size (above).*
 33N6484G—Red 33N6486G—Blue
 33N6485G—Brown Ea. \$1.98 2 for \$3.84

Narrow Stripe Plaid. Medium heavy cotton flannel. Full sport styling. Hand wash separately. Maximum fabric shrinkage 1%. Shipping wt. ea. 11 oz. *State size (above).*
 33N6487G—Blue 33N6489G—Green
 33N6488G—Red Ea. \$1.98 2 for \$3.84



Cotton Flannel UTILITY SHIRTS

Sizes: 14½, 15, 15½, 16, 16½, 17-inch neck. See How to Measure below (right).

Medium Heavyweight, Solid Colors. Neckband style collar, long tails. 2 pockets. Double stitched main seams. Washable separately. Shpg. wt. each 1 lb. 8 oz. *State size (above).*
 33 N 1464G—Gray Each \$1.69
 33 N 1465G—Navy blue 3 for 5.00

Medium-weight Plaid. Utility styled with neckband collar, long tails. Hand washable. Shpg. wt. each 1 lb. 8 oz. *State size (above).*
 33 N 1436G—Red
 33 N 1437G—Blue Each \$1.69
 33 N 1438G—Green 3 for 5.00

Sanforized Woven COTTON FLANNELS



Bold Stripe Plaid

\$1.98 Utility Style Plaids. Medium heavy cotton flannel. Sanforized—maximum fabric shrinkage 1%. Neckband collar, long tails. Hand washable separately. Sizes 14½, 15, 15½, 16, 16½, 17-inch neck. See Measuring Instructions at right (below). Shipping weight each 1 pound 2 ounces. *Please state size wanted.*
 33N6520G—Blue, red
 33N6521G—Brown, green Each \$1.98
 33N6522G—Red, blue 2 for 3.84

Narrow Stripe Plaid

\$1.98 Utility Style Medium Heavy-weight Cotton Flannel. Have neckband style collar, long tuck-in shirt tails. Sanforized to retain fit—maximum fabric shrinkage 1%. Colors are hand washable separately. Sizes 14½, 15, 15½, 16, 16½, 17-inch neck. Shpg. wt. each 1 lb. 2 oz. *State size.*
 33N6523G—Green, brown
 33N6524G—Maroon, blue Each \$1.98
 33N6525G—Blue, red 2 for 3.84

Pilgrim HEAVYWEIGHT COTTON FLANNELS

Pilgrim Quality . . . Sanforized

- Expert, careful Pilgrim tailoring evident in every detail of construction
- Smart herringbone patterns woven into warm, heavyweight flannel
- Sport styled with 2-button adjustable cuffs, two-way collars
- Pleated backs give "slack" for real freedom of action
- Have handsome, durable smoke gray plastic buttons



A 4-STAR Feature Gift

. . . which means you can give so much for so little!

Any 4-Star Feature Shirt shown at right **\$2.95** Each

[A-M] 4-Star Features. 2 pockets with flaps, square bottom. Washable; Sanforized—max. fabric shrinkage 1%. *State size.* small (14-14½-in. neck); medium (15-15½); large (16-16½); extra-large (17-17½). Shipping weight each 1 lb.

- | | | |
|------------------------------------|--------------------------------------|----------------------------|
| Buffalo Check | Overplaid Pattern | Multicolor |
| [A] 33 N 1506—Red | [D] 33 N 1581—Gray | [G] 33 N 1566—Blue |
| [B] 33 N 1507—Blue | [E] 33 N 1582—Green | [H] 33 N 1567—Green |
| [C] 33 N 1508—Brown | [F] 33 N 1583—Brown | [J] 33 N 1568—Brown |
| Clan Plaid | [L] 33 N 1514—Black and white | Each |
| [K] 33 N 1513—Red and green | [M] 33 N 1515—Red and black | \$2.95 |

SUEDED COTTONS AND FLANNELS

Fine Pilgrim Tailoring . . all Sanforized

SHIRTS DESCRIBED BELOW ARE ILLUSTRATED ON OPPOSITE PAGE

Sizes for shirts described below: 14½, 15, 15½, 16, 16½, 17-inch neck. See How to Measure below. Measure and be sure of good fit.

[N-R] Heavyweight Cotton Flannel. Warm fabric, napped on both sides. Bright multicolor pattern. Has neckband style collar, long tails. 2 pockets. Matching plastic buttons; double fabric shoulder yoke. Sanforized—maximum fabric shrinkage 1%. Colors hand washable separately. Shipping weight each 1 lb. 8 oz. *State size (above).*
[N] 33 N 6469—Blue plaid
[P] 33 N 6470—Green plaid Each \$2.95
[R] 33 N 6471—Red plaid \$2.95

[T-X] Sueded Cotton. Solid color shirts in medium heavy fabric, closely napped on outside. Neckband collar, long tails, 2 pockets. Double fabric shoulder yoke. Sanforized—maximum fabric shrinkage 1%. Washable separately. Shpg. wt. each 14 oz. See How to Measure below. *State size (above).*
[T] 33 N 1413—Maroon
[V] 33 N 1414—Dark green
[W] 33 N 1407—Scarlet Each \$2.95
[X] 33 N 1406—Bright green \$2.95

[Y-BB] Heavyweight Cotton Flannel. Available in regular and "extra" sizes. Fine quality cotton flannel is napped on both sides. Has utility styling; neckband collar, long tuck-in shirt tails. 2 pockets. Matching plastic buttons. Double fabric shoulder yoke. Sanforized—maximum fabric shrinkage 1%. Colors are washable separately. Shipping weight each 1 pound 8 ounces. *Regular sizes. State size (above).*
[Y] 33 N 6461—Blue plaid
[AA] 33 N 6462—Green plaid
[BB] 33 N 6460—Red plaid Each \$2.95

Extra Large Sizes 17½, 18, 18½, 19, 20-inch neck. Fuller proportioned throughout. Shpg. wt. each 2 lbs. Measuring below. *Please state size.*
[Y] 33 N 1489—Blue plaid Each \$3.29
[BB] 33 N 1488—Red plaid \$3.29

Extra Long Sizes for 6 footers! 14½, 15, 15½, 16, 16½, 17, 17½-in. neck. Longer proportioned throughout. Shpg. wt. each 2 lbs. *Please state size.*
[Y] 33 N 1491—Blue plaid Each \$3.29
[BB] 33 N 1490—Red plaid \$3.29

[CC-EE] Medium-heavy Cotton Flannel. Buffalo check pattern. Fabric is napped on both sides for added warmth. Utility style with neckband collar, long tuck-in shirt tails. Sanforized for permanent fit—maximum fabric shrinkage 1%. Colors washable separately. Shipping weight each 1 pound 2 ounces. *Please state size (above).*
[CC] 33 N 1422G—Black and white
[DD] 33 N 1423G—Green and white
[EE] 33 N 1421G—Red and black Each \$2.29 2 for \$4.44

[FF-JJ] Sueded Cotton. Medium-heavy fabric densely napped. Houndstooth print. Neckband collar, long tails. Sanforized, washfast. Shpg. wt. each 14 oz. *State size (above).*
[FF] 33 N 1466G—Red, black Each \$2.29
[GG] 33 N 1467G—Green, black \$2.29
[HH] 33 N 1479G—Black, white 2 for \$4.44
[JJ] 33 N 1477G—Blue, black \$4.44

[KK-MM] Extra-heavy Cotton Flannel. Our Best! Double-napped woven plaid pattern. Utility styled. Sanforized—max. fabric shrinkage 1%. Wash separately. Shpg. wt. ea. 1 lb. 10 oz. *State size (above).*
[KK] 33 N 6477—Red plaid Ea. \$3.49
[LL] 33 N 6475—Blue plaid 2 for \$6.70
[MM] 33 N 6476—Green plaid \$6.70

IT'S EASY TO FIND HIS SIZE! All you need is his neck size, which can be found near the label (or on the tail) of almost any sport or dress shirt. Or if you wish to measure: Place tape around neck. Number of inches is size. If in between sizes, order the larger size.



4-STAR FEATURE

Cotton Flannel Sport Shirts

SANFORIZED



A-M 4-Star Feature cotton flannels. Heavyweight fabric, new woven herringbone patterns. Each.....\$2.95



ALL SHIRTS ON THIS PAGE ARE DESCRIBED ON OPPOSITE PAGE



N-R Heavyweight woven cotton flannel. Ea. \$2.95



T-X Medium heavy sueded cotton; close-napped. Ea. \$2.95



Y-BB Heavyweight cotton flannel. Comes in regular, extra large, extra long sizes. Regular sizes each.....\$2.95

SANFORIZED

Cotton Flannels, Sueded Cottons

"DRESS" STYLE



CC-EE Men's cotton flannel. Christmas 1951 \$2.50, 1952 price each...\$2.29



FF-JJ Men's Sueded cotton. Christmas 1951 \$2.50, 1952 price each...\$2.29



KK-MM Extra-heavy cotton flannel, woven plaids. Each, \$3.49



Also extra large sizes

ALL WOOL CLASSIC SWEATER COATS

S-p-r-i-n-g-y rib knit . . . two warm weights

- Tough nylon sewn buttons, buttonholes
- Double fabric thickness at each elbow
- Handsome rib knit gives freedom of action . . . always regains its original shape
- 100% virgin wool worsted for good warmth, and long wear; ribbed cuffs
- Strong self fabric taped neck and shoulder seams. Hand wash separately.
- Strong, no-sag pockets are bar-tacked
- Sized full the way men like them

Medium weight 6-button coat. Shpg. wt. 1 lb. 4 oz. *Sizes* 36, 38, 40, 42, 44, 46-in. chest. *State size*

33 N 2030—Brown heather
33 N 2031—Oxford gray
33 N 2032—Navy blue

Each \$4.98

Heavyweight 6-button coat. Shpg. wt. 1 lb. 8 oz. *Sizes* 36, 38, 40, 42, 44, 46-in. chest. *State size*

33 N 2039—Brown heather
33 N 2040—Oxford gray
33 N 2041—Navy blue

Each \$5.98

Zipper front, medium weight. Shpg. wt. 1 lb. 4 oz. *Sizes* 36, 38, 40, 42, 44, 46-in. chest. *State size*

33 N 2033—Brown heather
33 N 2034—Oxford gray
33 N 2035—Navy blue

Each \$5.49

Extra-large size 48, 50, 52-in. chest. Button coat; med. weight. Wt. 1 lb. 7 oz. *State size*

33 N 2036—Brown heather
33 N 2037—Oxford gray
33 N 2038—Navy blue

Each \$5.98

1951 Fall \$6.77
1952 price . . . Each \$5.98

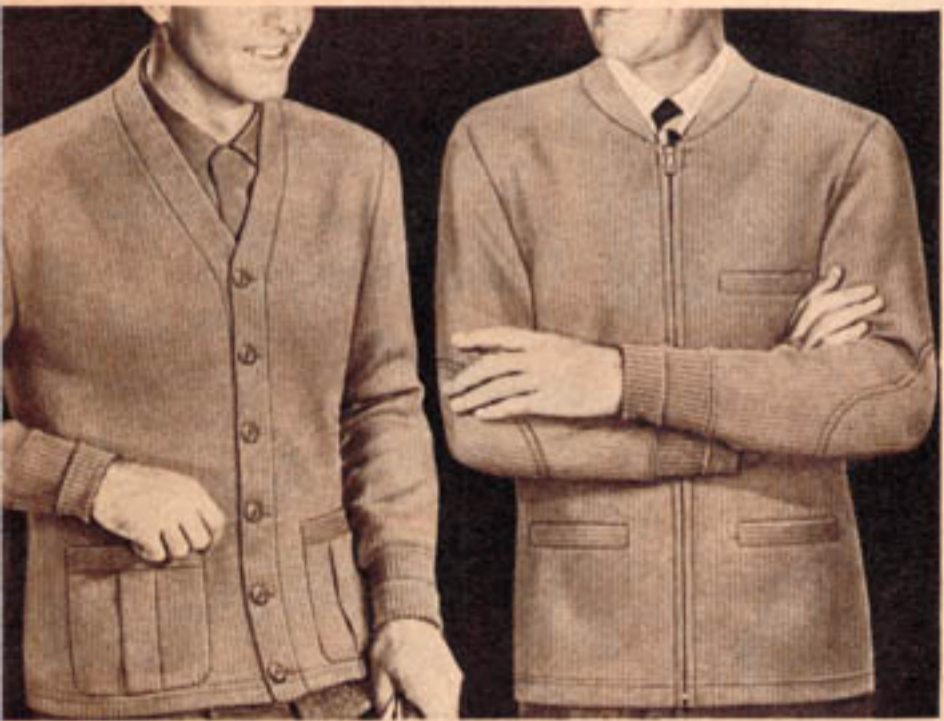

100% Wool Interlock knits . . . hold their shape

Coat sweater. All wool worsted for warmth and strength; interlock knit for dressy appearance. 2 box-pleated pockets; hemmed bottom; tape reinforced neck, shoulder seams. Shpg. wt. 1 lb. 3 oz. Wash separate. *Sizes* 36, 38, 40, 42, 44, 46-in. chest. *Please state size.*

33 N 2013—Silver gray
33 N 2012—Camel tan
33 N 2014—Maroon

Each \$5.95

Improved Leisure Coat. 100% wool worsted and tightly twisted. Double-thick elbows; full length zipper closure. Neck-hugging short collar. Chest pocket; 2 waist pockets. Shpg. wt. 1 lb. 6 oz. Hand wash separate. *Sizes* 36, 38, 40, 42, 44, 46-in. chest. See *Measuring at right. Please state size.*

33 N 2016—Maroon
33 N 2015—Silver gray
33 N 2017—Navy blue

Each \$6.95

(1951 Christmas \$7.79)
1952 price . . . Each \$6.95

SWEATERS DESCRIBED BELOW, SHOWN ON OPPOSITE PAGE



PILGRIM YEAR 'ROUND Sweaters

The wools cost you less this Fall than last
Luxurious and warm, ideal to play or relax in

100% wool solid color baby shaker knit

A Our Best . . . is long fibered 100% Australian zephyr wool. Light in weight yet wonderfully warm and comfortable, known for extremely long wear. Springy worsted yarns yet luxuriously soft. Sturdy, reinforced neck and shoulder seams. Generously sized. For best results hand wash separately.

Coat style. Knit-on rib cuffs and bottom; set-in pockets. Matching color buttons. *State size* 36, 38, 40, 42, 44, 46-in. chest. Shpg. wt. 1 lb. 3 oz.

33 N 2070—Camel tan
33 N 2072—Gray
33 N 2071—Medium blue
33 N 2075—Navy blue
33 N 2076—Maroon

(1951 Christmas \$9.80)
1952 price . . . Each \$7.95

Long-sleeve pullover. Rib trim at neck; knit-on rib cuffs, bottom. *State size* 36, 38, 40, 42, 44, 46-in. chest. Shpg. wt. 1 lb.

33 N 2066—Maroon
33 N 2065—Navy blue
33 N 2060—Camel tan
33 N 2061—Medium blue
33 N 2067—Dark green
33 N 2063—Gray

(1951 Christmas \$6.98)
1952 price . . . Each \$5.95

Sleeveless. Rib bottom; *State size* small (34-36-in. chest) medium (38-40); large (42-44). Shipping weight 12 oz.

33 N 2045—Camel tan
33 N 2046—Medium blue
33 N 2048—Gray
33 N 2051—Navy blue
33 N 2053—Dk. green
33 N 2052—Maroon

(1951 Christmas \$4.29)
1952 price . . . Each \$3.95

B 100% wool worsted. 2-ply tightly twisted yarns for body and greater strength. Lightweight yet wonderfully warm as only a sweater can be. Generously sized throughout. Tape reinforced neck and shoulder seams. Colors stay fresh and new looking. Hand wash separately.

Coat style. Knit-on rib cuffs; hemmed bottom. Set-in pockets. *State size* 36, 38, 40, 42, 44, 46-in. chest. Wt. 1 lb. 4 oz.

33 N 2285—Royal blue
33 N 2284—Camel tan
33 N 2286—Maroon
33 N 2287—Gray

(1951 Christmas \$6.98)
1952 price . . . Each \$5.95

Long-sleeve pullover. Rib cuffs, bottom. *State size* 36, 38, 40, 42, 44, 46-in. chest. Wt. 1 lb.

33 N 2289—Camel tan
33 N 2290—Royal blue
33 N 2291—Maroon
33 N 2292—Maize
33 N 2293—Gray

(1951 Christmas \$4.98)
1952 price . . . Each \$4.85

Sleeveless. Rib bottom. *State size* small (34-36-in. chest) medium (38-40); large (42-44). Wt. 12 oz.

33 N 2295—Camel tan
33 N 2296—Royal blue
33 N 2297—Maroon
33 N 2298—Maize
33 N 2299—Gray

(1951 Christmas \$2.98)
1952 price . . . Each \$2.85

Jerkins, handsome thrifty gifts

Shoulder freedom makes them perfect for sportswear, comfortable to relax in. Contrasting color front and back. Front is woven acetate and rayon, fully lined; back is handsome cotton knit. Shpg. wt. 12 oz. *Sizes* small (34-36-inch chest); medium (38-40); large (42-44). Dry clean. *State size.*

C Springy rib knit waist. Solid contrasting colors front and back. Chest pocket has tab closing. Shpg. wt. 12 oz. *State size.*

33 N 2198—Navy blue
33 N 2197—Maroon
33 N 2199—Tan

Each . . . \$2.79

D New houndstooth pattern fabric front. 2 set-in waist pockets. Neat, hemmed, waist. Shpg. wt. 12 oz.

33 N 2200—Blue
33 N 2201—Brown

State size.
Each . . . \$2.95

E Free hemmed bottom. Solid contrasting colors front and back. 2 waist pockets. Shpg. wt. 12 oz. *State size.*

33 N 2194—Tan
33 N 2195—Navy blue
33 N 2196—Gray

Each . . . \$2.79

Cable Pattern 100% wool worsted

F 100% wool for warmth, worsted for good long wear, handsome cable pattern knit for smart good looks . . . 4 styles including smart vest style. Tailored the way men like them for playing or relaxing. Warm, soft, lightweight as only a wool sweater can be. Rayon taped neck and shoulder seams. Hand wash separately.

2-pocket vest. Rib trim at armholes and bottom. *State size* small (34-36-in. chest); medium (38-40); large (42-44). Wt. 12 oz.

33 N 2152—Gray
33 N 2150—Camel tan
33 N 2153—Green
33 N 2172—Blue

(1951 Christmas \$5.98)
1952 price . . . Each \$4.95

Long sleeve pullover. Rib knit bottom, cuffs. *State size* small (34-36 in. chest); medium (38-40); large (42-44). Wt. 1 lb.

33 N 2146—Camel tan
33 N 2148—Gray
33 N 2149—Green
33 N 2173—Blue

(1951 Christmas \$5.98)
1952 price . . . Each \$5.95

Sleeveless pullover. Ribbed bottom. *State size* small (34-36-in. chest); medium (38-40); large (42-44). Wt. 12 oz.

33 N 2142—Camel tan
33 N 2144—Gray
33 N 2145—Green
33 N 2171—Blue

(1951 Christmas \$4.96)
1952 price . . . Each \$3.95

Cable pattern 6-button coat. Knit-on rib bottom and cuffs. 2 waist pockets. *Sizes* 36, 38, 40, 42, 44, 46-inch chest. Shpg. wt. 1 lb. 4 oz. *Please state size.*

33 N 2155—Gray
33 N 2154—Camel tan

33 N 2156—Green
1951 Christmas \$8.98
1952 price . . . Each \$6.95

Pilgrim 100% wool "Award" Coat, with letter

G Warm sweater coat of heavy weight all-wool worsted, in baby shaker knit. Sleeves have snug rib-knit cuffs. Bottom is hemmed. Generously sized, tailored the way men like them. Gold color press-on felt initial (all initials except X). Hand wash separately. *Sizes* 36, 38, 40, 42, 44, 46-in. chest. *State size, print initial (any except X).* Shipping weight 1 pound 8 ounces.

33 N 2024—Maroon
33 N 2021—Kelly green
33 N 2025—Gray

33 N 2023—Royal blue
33 N 2026—White
33 N 2022—Jockey red

Each \$7.95

Ladies! All you need is his chest size (it's the same as his suit size). If you want to measure, measure his chest over shirt, placing the tape well up under his arms and over his shoulder blades in back. Number of inches is size. If between sizes, order the next larger size.

PILGRIM LUXURIOUS WARM
100% Wool Sweaters
BABY SHAKER KNITS

Our Best . . . 100% Australian Zephyr Wool . . . below 1951 Fall prices. Choice of three comfortable styles

Coat style	Long-sleeve Pullover	Sleeveless Pullover
\$7.95	\$5.95	\$3.95

100% wool worsted . . . 2-ply strong yarns . . . below 1951 Fall prices. Choice of three comfortable styles

Long-sleeve Pullover	Sleeveless Pullover	Coat style
\$4.85	\$2.85	\$5.95

SWEATERS SHOWN HERE DESCRIBED ON OPPOSITE PAGE

PILGRIM JERKINS, perfect to relax in, with shoulder freedom for active sports

C \$2.79
D \$2.95
E \$2.79

F 100% WOOL CABLE PATTERN
All at less than 1951 Fall Prices

Camel tan, Blue, Green

4 Comfortable styles including popular new vest

Vest style	Long-sleeve Pullover	Sleeveless Pullover	Coat style
\$4.95	\$5.95	\$3.95	\$6.95

"WOOL AWARD" COAT
Complete with felt initial

Royal blue, Gray, Kelly green, Jockey red, White

Coat and choice of initial Ea. \$7.95

Gifts for all on your list in this catalog **15 . . SWEATERS**

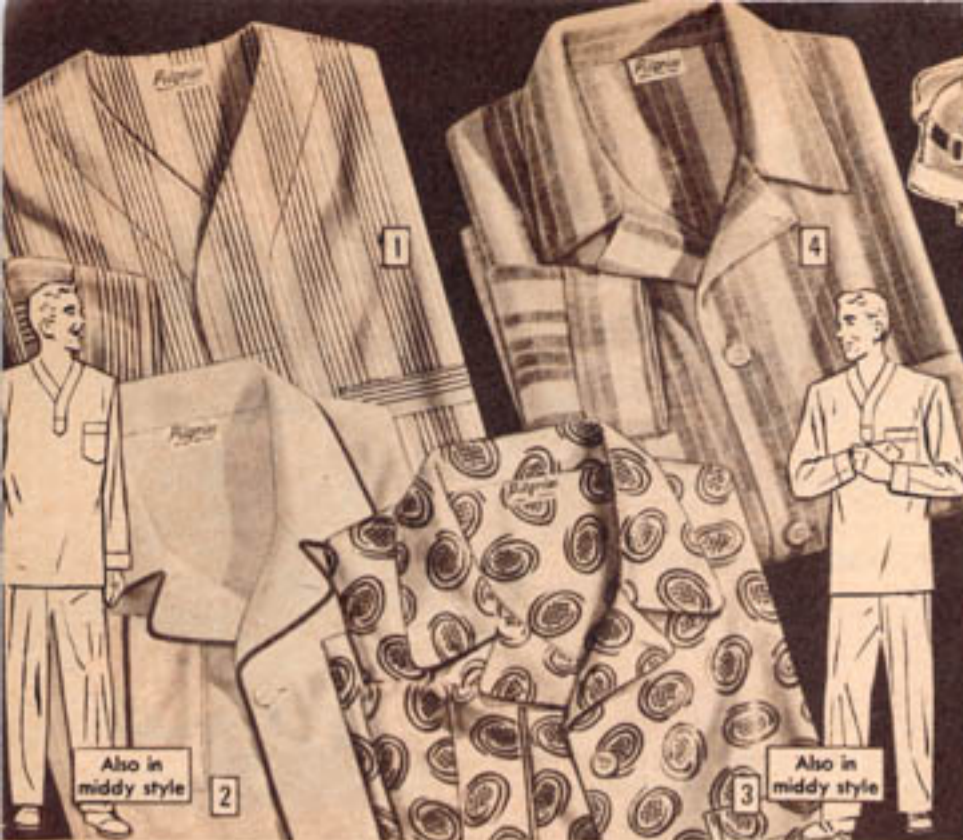

Pilgrim Pajamas

PAJAMAS DESCRIBED BELOW SHOWN ON OPPOSITE PAGE

ALL HAVE 3-WAY BETTER FIT

- Natural sloping shoulders—more comfortable than square cut
- Sleeves set in at natural angle—no bunching under arms
- Natural U-shaped crotch—more comfortable than V-shaped

Except (5) all have nylon reinforced crotch for added wear

Knit-top, Slack Suit

5 Brand new, the style men are asking for. **\$3.97**

For lounging, sleeping. Suit
Shirt is flat knit of smooth combed cotton. Sport collar can be worn open or closed. Rib-knit cuffs. Pocket; hemmed bottom. Slacks are styled like dress trousers. Handsome Glen plaid pattern in durable cotton broadcloth. Waist has "breathe-easy" elastic insert in back; adjustable tab front with 2 Gripper Fasteners. Dress trouser fly conceals 2 Gripper fasteners. Slacks Sanforized, washfast. Knit top hand washable separately. Shpg. wt. suit 1 lb. 2 oz.
Men's sizes A, B, C, D (see below).
33 N 1084G—Navy shirt; blue slacks
33N1085G—Maroon shirt; gray slacks
State size. Suit \$3.97 2 for \$7.78

New Lounger Pajamas

6 For men who love to relax. Perfect for tele- **\$4.95**

viewing, lounging and Suit
being comfortable about the house. Sturdy long-wearing cotton broadcloth. Sanforized for permanent fit. New mandarin pattern top with contrasting color trim; solid color trousers. Fly tailored like dress trousers. Extra long coat has 2 waist pockets and fringed sash. Waistband has "breathe-easy" elastic inserts at sides; adjustable tie back; Gripper waist and fly closings. Sleeve and trouser cuffs. Nylon fabric reinforced crotch. Colors are washfast. Shpg. wt. suit 1 lb. 1 oz.
Men's sizes A, B, C, D (see below).
33N1121G—Red top; navy trousers
33N1120G—Blue top; navy trousers
State size. Suit \$4.95 2 for \$9.70

GOOD . . Sanforized Broadcloths, Flannelette

Sturdy cotton broadcloth pajamas. Look at the big values at this small price. **\$2.95**
• Smart patterns in washable colors . . . maximum fabric shrinkage only 1%.
• Choice of notch collar coat style or midddy coat (pullover style).
• 3-way better fit (1) Natural sloping shoulders; (2) Sleeve set in at natural angle—no bunching under arms or across chest; (3) Natural U-shaped crotch—more comfortable than V-shape.
• Coat pocket; sleeve cuffs; durable plastic buttons. Careful workmanship. Strong seams.
• Drawstring can't pull out—securely stitched to back. Convenient Gripper fastener on fly.
Sizes A, B, C, D. Be sure of fit—See How to Measure at bottom of page.

- | | | |
|---|--|--|
| 1 Neat stripes. Shipping weight suit 1 lb. 13 oz. | 2 Solid colors; piping. Wt. suit 1 lb. 13 oz. | 3 Allover Pattern. Shpg. weight suit 1 lb. 13 oz. |
| Middy (pullover) style
33 N 906—Blue
33 N 907—Maroon | Notch collar coat style
33 N 900—Medium blue
33 N 901—Medium gray | Notch collar coat style
33 N 908—Blue
33 N 909—Maroon |
| Notch collar coat style
33 N 904—Blue
33 N 905—Maroon
State size. Suit \$2.95 | Middy (pullover) style
33 N 902—Medium blue
33 N 903—Medium gray
State size. Suit \$2.95 | Middy (pullover) style
33 N 910—Blue
33 N 911—Maroon
State size. Suit \$2.95 |

4 Cotton Flannelette. Medium heavyweight. 3-color stripe pattern woven through. 3-way better fit: (1) Natural sloping shoulders; (2) Sleeve set in at natural angle—no bunching of material under arms or across chest; (3) Natural U-shaped crotch—more comfortable than V shape. Drawstring waist. Coat pocket; sleeve cuffs. Sanforized for permanent fit—maximum fabric shrinkage 1%. Washable. How to Measure below. Shpg. wt. suit 1 lb. 2 oz. **\$2.95**
Men's sizes A, B, C, D. State size.
33 N 1181—Notch collar coat style
33 N 1182—Middy (pullover suit) . . . \$2.95

OUR BETTER Cotton Broadcloth Pajamas

More comfortable, longer wearing than pajamas at left. All features above plus "Breathe easy" elastic inserts at sides; adjustable tie in back. **\$3.97**
Nylon fabric reinforced crotch for longer wear. Dress-trouser fly conceals 2 Gripper fasteners. Gripper fastener front closing. Sleeve and leg cuffs; plastic buttons. Sanforized for permanent fit. Maximum Fabric Shrinkage 1%. Washfast. Suit

- | | |
|--|---|
| 7 New Snowflake Stripe pattern. Shpg. wt. suit 15 oz.
33 N 1077G—Blue—coat style
33 N 1078G—Gray—coat style
33 N 1079G—Blue—middy (pullover)
33 N 1080G—Gray—middy (pullover) | 8 New Allover pattern; piping. Shipping weight suit 15 ounces.
33 N 1082G—Blue—coat style
33 N 1083G—Green—coat style
State size A, B, C, D.
Suit \$3.97. Any 2 for \$7.78 |
|--|---|

OUR BEST . . Deluxe tailored Broadcloths

Smooth, extra closely woven cotton broadcloth, extremely durable. Comfortable waistband with "breathe-easy" elastic insert at back; adjustable tab front closing with 2 Gripper fasteners. Nylon fabric reinforced crotch. Dress-trouser tailored fly with extra flap that conceals 2 Gripper fasteners. Pointed sleeve cuffs; leg cuffs. Extra strong buttons. Sanforized. Washfast colors. Shipping weight suit 1 pound. **\$4.95**
Suit

- | | |
|--|--|
| 9 Solid colors; contrasting piping
33 N 1116G—Blue—coat style
33 N 1117G—Gray—coat style
State size A, B, C, D. (see below) Suit \$4.95 Any 2 for \$9.70 | 10 Smoke Stripe. New this season
33 N 1118G—Blue—coat style
33 N 1119G—Maroon—coat style
State size A, B, C, D. (see below) Suit \$4.95 Any 2 for \$9.70 |
|--|--|

Warm, Heavyweight Cotton Flannelettes

Neat bright patterns on crisp white backgrounds. All features at top of page plus: "breathe-easy" elastic section woven into back of drawstring. Sturdy Gripper fastener on fly. Sleeve, leg cuffs. Plastic buttons. Sanforized for permanent fit. Washfast. **\$3.97**
Suit

- | | |
|--|---|
| 11 New Multicolor Allover pattern. Shpg. wt. suit 1 lb. 3 oz.
33 N 1185G—Notch collar coat style
33 N 1186G—Middy (pullover) style
State size A, B, C, D. (see below) Suit \$3.97 Any 2 for \$7.78 | 12 New Multicolor Stripe. Shipping weight suit 1 lb. 3 oz.
33 N 1183G—Notch collar coat
33 N 1184G—Middy (pullover)
State size A, B, C, D. (see below) Suit \$3.97 Any 2 for \$7.78 |
|--|---|

New "Sport Slack" Cotton Broadcloth Pajamas

13 If he's a born browser and stay-at-home, he'll love these. Sports- **\$4.95**
wear tailored for smart good looks. Pilgrim 3-way better fit for real lounging and sleeping comfort. Sanforized for permanent fit. Suit

Handsome plaid pattern shirt with 2 chest pockets. Sport collar can be worn open or closed; hemmed bottom can be worn in or out of slacks. Sleeve cuffs.
Neat houndstooth check slacks, tailored just like dress trousers. Side seamed; extra flap on fly to conceal 2 Gripper Fasteners. Comfortable waistband has "breathe easy" elastic insert at back, and adjustable 2-Gripper Fastener tab front closing. Leg cuffs. Suit is washfast.

Men's sizes A, B, C, D. Shpg. wt. suit 1 lb. 1 oz. Please state size.
33 N 1044G—Blue 33 N 1045G—Tan Suit \$4.95 2 for \$9.70

OUR BETTER Broadcloth

Better, stronger cotton broadcloth. **\$3.97**
Nylon reinforced crotch. Elastic inserts tie in back. Gripper fastener waist and fly closings. 3-way better fit features (above). Sanforized; washfast. State size A, B, C, D. Shpg. wt. suit 15 oz.

- | | |
|--|---|
| Notch collar coat
33N1024G—Med. blue
33N1025G—Med. gray
33N1026G—New tan. Suit \$3.97 2 for \$7.78 | Middy (pullover)
33N1027G—Med. blue
33N1028G—Med. gray
33N1056G—Maroon Suit \$4.95 2 for \$9.70 |
|--|---|

16 . . SEARS, ROEBUCK AND CO. MNK

Satin stripe Acetate

New pattern in smooth, lustrous acetate. Handsomely tailored with lined collar and lapels; pointed sleeve cuffs. Elastic inserts at waist sides; Gripper fastener front and fly closing. 3-way Better Fit features above. Resists wrinkles. Hand wash. State men's size A, B, C, D (chart at right).
33N1055G—Royal blue Shpg. wt. suit 14 oz.
33N1056G—Maroon Suit \$4.95 2 for \$9.70

Order now, use Sears Easy Terms

LADIES! All you need is his chest measurement! Place tape around chest, well up under arms, over shoulder blades in back. Number of inches is chest size. Then find pajama size in chart, below.

If chest measures	Order size	If chest measures	Order size
34 to 36 inches	A	42 to 44 inches	C
38 to 40 inches	B	46 to 48 inches	D

If between sizes, order next larger size.

Pajamas on this page described on opposite page



5 New Knit-top Slack style.....\$3.97

PILGRIM PAJAMAS
For Sleeping,
Lounging

7 Our Better Broadcloths. New patterns; elastic at waist. Gripper closings..... Suit \$3.97

8



6 Broadcloth Lounger Elastic in waist.....Suit \$4.95



9 Our Best Broadcloths. Smartly tailored. Elastic at waist. Gripper closings..... Suit \$4.95

10



11-12 Heavyweight Flannel... Suit \$3.97



13 Broadcloth Sport Slack Pajamas. Smartly tailored. Elastic at waist. Grippers..... Suit \$4.95

He'll wear them
as pajamas . . .
and as cold
weather underwear!

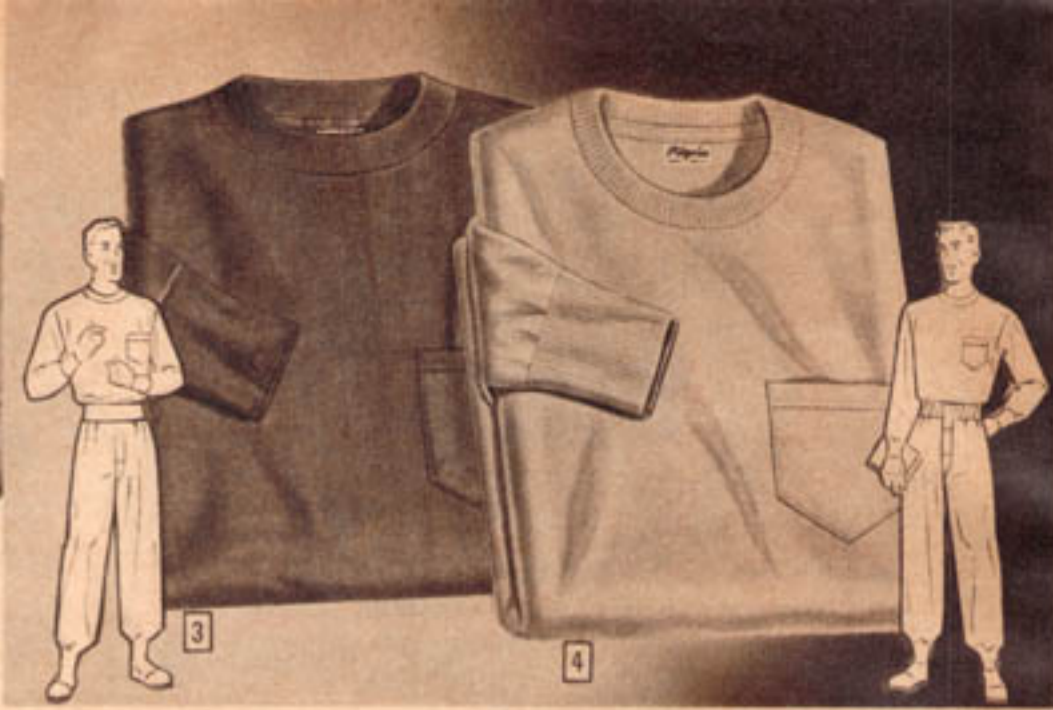

Pilgrim Knit Pajamas . . . Gifts of Warmth and Comfort

1 **2-tone Stripe Pattern.** Heavy-weight combed cotton, rib knit. **\$3.97**
Suit
Double-thick cuffs, neck and shirt waistband. Taped neck and shoulder seams. Trouser waistband has hidden elastic. Button fly; hip pocket. Processed for less-than-usual shrinkage. Wash separately. Shpg. wt. suit 1 lb. 3 oz. Men's sizes A, B, C, D. See Measuring below. 33 N 1177—Navy blue State size. 33 N 1178—Maroon Suit \$3.97 . . . 2 for \$7.78

3 **Bright, Men's Colors in Heavy-weight Cotton Rib Knit . . . He'll** **\$3.26**
Suit
have fun wearing these! Double thick collar, cuffs, shirt waistband. Trouser waistband has hidden elastic. Button fly; chest pocket. Wash separately; need no ironing. Processed for low shrinkage. Men's sizes A, B, C, D. See Measuring below. Shpg. wt. suit 1 lb. 2 oz. 33 N 1174—Fireman red State size. 33 N 1173—Green Suit \$3.26 . . . 2 for \$6.36

2 **Solid Color Heavyweight Cotton Rib Knit** with contrasting trim. **\$3.26**
Suit
Same features as (1). Has soft, brushed finish; chest pocket. Like all fine Pilgrim knit pajamas, these can be used as cold weather underwear. Wash separately . . . need no ironing! Shpg. wt. suit 1 lb. 2 oz. Men's sizes A, B, C, D. See How to Measure below. Please state size. 33 N 1171—Medium blue 33 N 1172—Tan Suit \$3.26 . . . 2 for \$6.36

4 **Medium Heavyweight Flat Knit Cotton.** Snug fitting double thick rib knit neck, cuffs; hemmed waist. **\$2.75**
Suit
All around elastic trouser waistband. Chest pocket. Washable separately. Needs no ironing! Wear for cold weather underwear, too. Shipping weight suit 15 ounces. Men's sizes A, B, C, D. See How to Measure below. Please state size. 33 N 1170—Maize (yellow) 33 N 1169—Med. blue. Suit \$2.75, 2 for \$5.38

Style (1) has convenient pocket on hip



NOW . . . an improved better fitting Nightshirt . . . 4 sizes—not just 3



Special sizes for tall men, big men

Acetate Pajamas

5 **Nylon fabric crotch reinforcement;** elastic inserts at waist. Grippers at waist and fly. Hand washable. Wt. suit 13 oz. **\$3.59**
Suit
33 N 1029—Blue. State size A, B, C, D. 33 N 1030—Gray Suit \$3.59 2 for \$7.00

Flannelette Nightshirts

6 **Medium Heavy Cotton Flannelette,** woven stripes. Sanforized. Washable. Sleeve cuffs; chest pocket. Men's sizes A, B, C, D. Shpg. wt. ea. 14 oz. **\$2.58**
Each
33N1190—Blue State size. 2 for 33N1191—Maroon Ea. \$2.58, \$5.00

"Extra" Sizes in Cotton Broadcloth, Flannelette

Extra Long Sizes. Sanforized. Nylon reinforced crotch for longer wear. Gripper fly fastener. Drawstring has elastic section. Washfast. **\$3.97**
Suit
Extra long sizes B, C, D. Broadcloth

Extra Large Stout Size. Not just larger in body, but larger in neck and shoulders, in arms and calves, in thighs and trouser seat. Sanforized—max. fabric shrinkage 1%. Nylon reinforced crotch; Gripper fly fastener. Drawstring has elastic section. **\$3.97**
Suit
Size E (50-52-in. chest). Broadcloth

7-8 **Broadcloth.** Washfast. Shpg. wt. suit 1 lb. **\$3.97**
Suit
Notch collar, coat style State size. 33 N 992G—Blue blazer stripe 33 N 993G—Maroon blazer stripe 33 N 996G—Medium blue solid color Suit 33 N 997G—Medium gray solid color **\$3.97**
Middy (pullover) style 2 for 33 N 994G—Blue blazer stripe **\$7.78**

7-8 **Cotton Broadcloth;** notch collar, coat style. Washfast. Shpg. wt. suit 1 lb. **\$3.97**
Suit
33 N 995G—Blue blazer stripe 33 N 998G—Med. blue solid color Suit 33 N 999G—Med. gray solid color **\$3.97**
See How to Measure at left. 2 for 7.78

9 **Flannelette.** Multicolor stripes on white background. Washfast. Wt. suit 1 lb. 3 oz. **\$4.19**
Suit
33N1188—Middy (pullover) 33N1187—Coat style **\$4.19**
State size, above. 2 for 8.20

9 **Heavyweight Cotton Flannelette.** Multicolor stripes, white background. Washfast. Shipping wt. suit 1 pound 3 ounces. **\$4.19**
Suit
33N1189—Coat style. **\$4.19**
See How to Measure at left. 2 for 8.20

HOW TO MEASURE PAJAMAS AND NIGHTSHIRTS. Place tape measure around chest . . . up under arms, over shoulder blades. Find size in chart, below.

If chest measures:	Order size:	If chest measures:	Order size:
34 to 36 inches	A	46 to 48 inches	D
38 to 40 inches	B	50 to 52 inches	E
42 to 44 inches	C		

Be sure size you order is available.

For the latest styles give these Pilgrim Long Sleeve Sport Shirts

Handsomely Gift Boxed



NEW! Featherweight Flannel Soft, warmly napped Rayon and Acetate fabric blend

Warmth without weight achieved in this new fabric finish. Neat single line check. Medium widespread sport collar; in-or-out bottom. Ocean pearl buttons. Point-tailored, 2-button adjustable cuffs. **\$6.95** Each

Sizes small (14-14½-in. neck); medium (15-15½); large (16-16½); extra large (17-17½). Shpg. wt. each 1 lb. 7 oz. Chart below. Maximum fabric shrinkage 3 to 4%. Hand wash. State size.

- 33 N 6950—Navy blue
- 33 N 6952—Red
- 33 N 6951—Brown..... Each \$6.95

Individually gift boxed

Each Shirt in a gift box... ready for your Christmas wrapping



YOUR CHOICE DELUXE SHIRTS

\$4.95 Each **\$6.95** Each

Individually Gift boxed



NEW! Popular Sheen Gabardine Made and styled in California . . Extra sturdy, medium heavy fabric

He'll like the smart good looks . . . the sturdy wearability. Wrinkle-resistant rayon and acetate gabardine in handsome solid colors. Hand stitched collar and round pocket flaps. Sport collar can be worn open or closed; wear bottom in or out. Rayon satin lined yoke. Ocean pearl buttons. Hand wash. Maximum fabric shrinkage 2 to 3%. Shipping weight each 1 pound 6 ounces. **\$6.95** Each

Sizes small (14-14½-in. neck); medium (15-15½); large (16-16½); extra large (17-17½). Please state size.

- 33 N 6953—Blue
- 33 N 6955—Maroon
- 33 N 6954—Gray
- 33 N 6956—Dark green..... Each \$6.95

Individually gift boxed

NEW! Miniature Suiting Check Popular pattern sensation in Rayon and Acetate blend

The newest, smartest patterns are suitings. Neat, tiny houndstooth check in the perfect fabric combination—rayon and acetate. Lustrous, fine draping, soft, yet durable; easy to launder. Medium widespread sport collar; in-or-out bottom. Ocean pearl buttons; 2 button adjustable cuffs. **\$6.95** Each

Sizes small (14-14½-inch neck); medium (15-15½); large (16-16½); extra large (17-17½). Shpg. wt. ea. 1 lb. 7 oz. Hand wash. Maximum fabric shrinkage 3 to 4%. Please state size. See How to Measure for Sport Shirts below.

- 33 N 6973—Blue check
- 33 N 6975—Green check
- 33 N 6974—Tan check..... Each \$6.95

Individually Gift Boxed

NYLON Crinkle Crepe Always looks cool, crisp and neat . . needs no ironing

A shirt that looks fresh and unwrinkled even after several wearings. Washing's a dream—just rinse the dirt out. Never needs ironing. 100% duPont nylon in extra fine quality. Handsome sport collar (wear open or closed); in or out bottom. Two handsome California type pockets with smartly rounded flaps. Hand wash. **\$4.95** Each

Sizes small (14-14½-in. neck); medium (15-15½); large (16-16½); extra large (17-17½); Shpg. wt. ea. 14 oz. Maximum fabric shrinkage 1%. State size.

- 33 N 6945G—White
- 33 N 6947G—Gray
- 33 N 6949G—Wine red
- 33 N 6946G—Medium blue
- 33 N 6948G—Med. green Each \$4.95 2 for \$9.70

Individually Gift Boxed

HOW TO MEASURE FOR SPORT SHIRTS

Measure around neck with tape measure. Number of inches is correct size. If between sizes, order next larger size. If tape measure is not available use paper.



THE NEW FAVORITES
Gabardine Robes
 ... SO NEATLY TAILORED

Christmas 1951
~~\$8.70~~
 1952 price
\$7.97
 Reg. sizes



Also extra-large,
 extra-long sizes

\$7.97 Reg. Sizes



\$10.97
 Reg. sizes

\$12.25

He'll be even Handsomer

100% Wool, Solid Colors

D Medium Weight Flannel with New Cord Trim. Shawl collar, 3 pockets. Snap-on sash; hidden button tab. Gift boxed. Dry clean. Regular sizes small (36-38-in. chest); medium (40-42); large (44-46). Measuring on facing page. Shpg. wt. 2 lbs. 10 oz.
 33 N 1207—Maroon *Please state size.*
 33 N 1208—Navy (dark) blue Each **\$10.97**
 Extra Long. (40-42-in. chest). Wt. 2 lbs. 13 oz.
 33N1209—Maroon (Christmas '51 **\$12.25**)
 33N1210—Navy blue 1952 price ea. **\$11.70**

All-wool, 2-way Collar

E Medium Weight, Solid Colors. Has notch style collar you can button up high! Collar has shape retaining lining. Double-thick front facing. Wide sleeve cuffs; 3 patch pockets. Non-slip snap-on sash has fringe. Button tab inside facing. Gift boxed. Sizes small (36-38-in. chest); medium (40-42); large (44-46). Dry clean. Shipping weight 2 lbs. 11 oz. *Please state size.*
 33 N 1211—Maroon (Christmas 1951 **\$12.00**)
 33 N 1212—Navy blue 1952 price ea. **\$12.25**



\$9.97

\$8.97



\$4.97

\$8.97

Some Priced Below Christmas 1951 Levels!

50% Rayon, 50% Acetate . . . a gabardine blended for warmth without weight! Robes have luxurious double-thick front facings and collar, wide sleeve cuffs. 3 big patch pockets for convenience. Sashes are anchored with Gripper fastener . . . can't slip. Button tab inside facing keeps robe closed when wearer is seated. For best results, dry clean. 3 styles. Gift boxed, ready for wrapping. Regular sizes small (36-38-in. chest); medium (40-42); large (44-46).

A Solid Colors, Contrasting Piping. Regular sizes. Measuring on facing page. Shpg. wt. 2 lbs. 8 oz.
 33 N 1215—Maroon *State size (above)*
 33 N 1216—Dark blue (Christmas '51)
 33 N 1217—Dark green **\$8.70**
 1952 price each. **\$7.97**

B NEW! Solid Color with Harmonizing Rayon Plaid Trim. Regular sizes; have all the comfort and convenience features above. Shpg. wt. 2 lbs. 8 oz. Measuring on facing page.
 33 N 1224—Maroon *State size (above)*
 33 N 1225—Dark blue Each **\$7.97**

Extra-Large. New! Same as robe above only specially proportioned throughout. 48-50-inch chest. Measuring on facing page. Shpg. wt. 2 lbs. 9 oz.
 33 N 1227—Maroon
 33 N 1228—Dark blue Each **\$8.97**

C Solid Colors with Rayon Polka Dot Trim. Regular sizes. Shpg. wt. 2 lbs. 8 oz. *Please state size (above).*
 33N1218—Maroon (Christmas 1951)
 33N1219—Dark blue **\$8.70**
 1952 price each. **\$7.97**

Extra-Long. New! Like robe (A) only specially proportioned throughout. 40-42-inch chest. Measuring on facing page. Shipping weight 2 lbs. 9 oz.
 33 N 1220—Maroon
 33 N 1221—Dark blue Each **\$8.97**

Extra Long. New! Like robe (C) only specially proportioned throughout. 40-42-inch chest. Measuring on facing page. Shipping wt. 2 lbs. 9 oz.
 33 N 1222—Maroon
 33 N 1223—Dark blue Each **\$8.97**

Absorbent Cotton Terry

F Solid Color Terry. Good quality. Shpg. wt. 2 lbs. 5 oz. *State size (above).*
 33 N 1245—White
 33 N 1246—Maize (lt. yellow) Each **\$8.97**
G Woven-Stripe Terry. Better, closer weave. Shpg. wt. 2 lbs. 5 oz. *State size (above).*
 33 N 1239—Maroon
 33 N 1240—Blue Each. **\$9.97**

Cotton Crinkle Crepe

H-J New! Crisp, Easy-to-care-for Fabric that needs no ironing! Double-thick shawl collars, front facings. Sleeve cuffs; 3 patch pockets. Sash, washfast. Sizes small (36-38-in. chest); medium (40-42); large (44-46). Shipping weight 1 lb. 4 oz.
H Smart Ripple Design. *State size.*
 33 N 1258—Red
 33 N 1259—Navy (dark) blue
J Bold Diamond Design. *State size.*
 33 N 1256—Red, green
 33N1257—Blue, yellow
 Each. **\$1.49**



A \$7.97
Reg. sizes

B \$7.97



\$16.95 **H**

G \$16.95



in a Pilgrim Robe

Heavyweight Beacons

A Warm as a blanket. Cotton; Ombre (shaded) pattern. Cord trim. Double-thick shawl collar, front facing. Cuffs, 3 pockets. Cord sash. **Regular sizes** small (36-38-in. chest); medium (40-42); large (44-46). Shpg. wt. 2 lbs. 4 oz. 33 N 1200—Maroon *Please state size.* 33 N 1201—Blue Each... \$7.97
Extra Large. Same as robe above, only larger proportioned. 48-50-in. chest. Wt. 2 lbs. 5 oz. 33 N 1202—Maroon 33 N 1203—Blue Each... \$8.97

Handsome Plaid Beacons

B Heavyweight Beacon Cotton Blanket Cloth... one of the warmest robe fabrics you can buy! Plaid pattern is new this season. Have double-thick shawl collars, front facings for added warmth. Sleeve cuffs, 3 roomy patch pockets. Smooth cord sash. Seams taped for added strength. **Sizes** small (36-38-in. chest); medium (40-42); large (44-46). Shpg. wt. 2 lbs. 4 oz. *State size.* 33 N 1204—Maroon 33 N 1205—Blue Each... \$7.97



C Christmas 1951 \$7.97
1952 price \$6.97

D Christmas 1951 \$7.97
1952 price \$6.97



E Christmas 1951 \$9.97
1952 price \$8.97

F Christmas 1951 \$8.97
1952 price \$7.97

Lightweight Acetates*

Silk-like Acetate*. Shape retaining lining in shawl collar, cuffs, sash. 3 patch pockets. Non-slip, snap-on sash. Button tab in facing. Handy storage bag. Gift boxed. Dry clean. **Sizes** small (36-38-in. chest); medium (40-42); large (44-46). Shpg. wt. 1 lb. 5 oz. *State size.*

- | | |
|--|--|
| C Handsome New Foulard Design
33N1243—Maroon
33N1244—Navy blue
(Christmas 1951 \$7.97) 1952 price ea. \$6.97 | D Popular Polka Dot Pattern
33N1241—Maroon
33N1242—Navy blue
1952 price ea. \$6.97 |
|--|--|

Satin Trimmed Robes

Luxurious Rayon, Woven-through Designs. Acetate* satin trim. Shawl collar style with 3 patch pockets, sleeve cuffs, non-slip snap-on sash. Button tab in facing. Collar, cuffs, sash lined to hold shape. Double-thick front facing. Gift boxed. Dry clean. **Sizes** small (36-38-in. chest); medium (40-42); large (44-46).

- | | |
|---|---|
| E Woven-stripe.
Wt. 2 lbs. 2 oz.
33N1233—Maroon
33N1234—Navy blue
State size. Ea... \$8.97 | F Woven Jacquard.
Wt. 2 lbs. 1 oz.
33N1229—Maroon
33N1230—Navy blue
State size. Ea... \$7.97 |
|---|---|



Fully lined with Acetate satin Shoulders are padded and shaped Have 3 deluxe set-in slash pockets

Best Pilgrim Robes, Acetate* Satin Linings

Luxurious Rayon... soft, full-bodied... with the feel and draping qualities of heavy silk. Fully lined with Acetate* satin; adds more warmth, helps robe hang correctly. Acetate* satin shawl collar, shaped cuffs, non-slip snap-on sash are all lined to keep their shape better. Single needle stitching. 3 set-in, slash pockets. Hidden button tab. Wrap-around style, has lots of overlap. See features above. Gift boxed. For best results, dry clean. **Sizes** small (36-38-in. chest); medium (40-42); large (44-46). Measure and be sure—see below.

- | | |
|---|---|
| G-H 2 Exciting NEW Patterns! G is Paisley, H Geometric. Shpg. wt. 2 lbs. 11 oz. <i>State size (above).</i> | J Woven-through Rayon Jacquard. Lustrous, long-wearing. Shpg. wt. 2 lbs. 13 oz. <i>State size (above).</i> |
| G 33 N 1237—Maroon, blue Each \$16.95 | J 33 N 1235—Maroon Each \$12.25 |
| H 33 N 1238—Black, gold \$16.95 | J 33 N 1236—Navy (dk.) blue \$12.25 |

HOW TO MEASURE FOR ROBES. With shirt on, place tape measure around chest, well up under arms, over shoulder blades. Number of inches indicates size. If between sizes, order the larger size. Lengths are in proportion to chest sizes.

Order regularly and get your catalogs regularly



Luxury Plus
Shirts, Briefs
Shorts made of
ORLON
\$1.98 Ea.



Another 4-STAR FEATURE
Our Top Quality Cotton
Shorts, Briefs, Shirts
3 garments GUARANTEED ONLY
TO WEAR 6 MONTHS or 98c
you get 3 brand new gar- Each
ments without extra charge
(applies to 3 Shirts, Shorts, Briefs of 1 style, 1 size)



ALL NYLON \$1.79 Ea.



ITEMS ABOVE, BELOW DESCRIBED ON OPPOSITE PAGE



RAYON BOXER
Shorts
Box of
3 for
\$2.75



Individually Packaged
Exclusive Armored
Crotch Cotton Shorts
in assorted patterns, colors, white
and **Fine Shirts, Briefs**
of extra sturdy combed cotton
Popularly Priced at **79c** Each



SWEATSHIRTS
Colors
or white
\$2.59
Each





FASHION TAILORED
Sports Wear
 POPULAR DRESS SLACKS

A Corduroy Sport Coat \$9.88

B Donegal Tweed Leisure Coat \$16.40

C California Style Jacket \$10.95

What man couldn't use another pair

**Corduroy Coat
 Flannel Slacks**

For dressy leisure hours

Sport Coat and Slacks **\$21.95** \$2.50 down

**Luxurious Pinwale
 Corduroy Sport Coat**

Watch for a mile-wide smile when he finds this FASHION TAILORED beauty under his tree. Easy-draping, velvet-like corduroy owns a reputation for extreme durability, eye-catching richness. 3-patch pocket styling, 2-button front. Shape-holding inner construction. Full rayon body lining. Shipped from Chicago.

All sizes 34 to 44-in. chest. Regulars and longs—no shorts. Measuring, opposite page.
 055 N 6854—Gray-green
 055 N 6850—Maroon Shpg. wt. 3 lbs. 8 oz.
 055 N 6851—Dark green..... \$14.50

100% Virgin Wool Flannel Slacks. Reduced! Full catalog price was \$8.40. Supple, rich-textured flannel. Youthful pleated styling, continuous (seamless) waistband, dropped belt loops. Zipper. No belt.

Sizes 28 to 40-in. waist; 28 to 35-in. inseam. Tell which is waist, ordering on opposite page. Shpg. wt. 1 lb. 15 oz.
 055N1622—Brown 055N1620—Gray. \$7.95

Save on 2-piece Outfit. State sizes, colors. Shipped from Chicago. Shpg. wt. 5 lbs. 7 oz.
 055N6890—Sport Coat and Slacks. \$21.95



D 100% VIRGIN WOOL TWEED. Rich textured Donegal type. Youthful pleated styling..... \$7.70

E FAMOUS SEARALON GABARDINE. Sears exclusive part nylon blend. Unconditionally guaranteed... \$6.40

F PART NYLON SHEEN GABARDINE. Extra wide tunnel belt loops. Streamlined styling..... \$7.75

G PINWALE CORDUROY. Ruggedly handsome, velvet-like. Youthful pleated styling..... \$6.45

Dress-up his leisure hours

A FASHION TAILORED present
Assures a well-groomed future

ILLUSTRATIONS IN ACTUAL COLOR ON OPPOSITE PAGE

Economy priced pinwale corduroy sport coat

A None better looking at this extra low price . . . gives you more for your gift dollar. Easy-draping lounge model masterfully tailored of luxurious, narrow wale corduroy (16 cushiony wales per inch). Features 2-button front, husky padded shoulders, 3 roomy patch pockets, inside breast pocket. Full sport coat length (31-inch average). Fully lined with harmonizing rayon. Inter-lined front. See ordering below. Shpg. wt. 3 lbs. 8 oz. **\$9.88**

All sizes. Regulars 34 to 44-in. chest. Longs 36 to 44-in. chest. No short sizes.
45 N 6805—Maroon 45 N 6807—Ginger (light tan) 45 N 6806—Green \$9.88

100% virgin wool Donegal tweed leisure coat

B A natural for gift giving 'cause every man appreciates universally admired masculine tweed sparkling with bright, nubby flecks of color. Deftly woven of 100% virgin wool spun from select long staple yarns for extreme durability. He'll go for the deluxe detailing, the expert FASHION TAILORED workmanship that means easy-fitting casual comfort. Popular 3-patch pocket model smartly styled with 1-piece back, 3-button front. Masculine padded shoulders. Fully lined with smooth rayon. Perfect to wear in combination with contrasting gabardine or flannel slacks. Shpg. wt. 3 lbs. 8 oz. Shipped from Chicago. **\$16.40**

Even sizes. Regulars 34 to 46-in. chest. Longs 36 to 46-in. chest. Ordering below.
055 N 6922—Gray \$16.40
055 N 6924—Tan \$16.40

California style sheen gabardine leisure Jacket

C Specially designed for that hard-to-please guy on your list. Spirited West coast styling, plus eye-appealing 50% acetate, 50% rayon sheen gabardine finish. Permanently crease-resistant, water-repellent, non-oily spot and stain-resistant. All wool knit waistband at back. Padded shoulders. Contrasting colored bi-swing pleats, inverted pleating on pockets, under cuffs, full rayon lining. Full length front zipper. Shipped from Chicago. See how to order below. **\$10.95**

Even sizes 34 to 46-in. chest. Regular sizes only. Shipping weight 2 pounds 12 ounces.
055N6902—Blue and red 055N6900—Green and gold 055N6903—Brown and gold \$10.95

Fashion Tailored Dress Trousers

D 100% virgin wool Donegal-type tweed. **\$7.70**
BETTER QUALITY. Loomed for seasons of service. Better Quality
Styled with continuous (seamless) waistband, double pleats, dropped belt loops. Zipper.

All sizes 28 to 40-in. waist; 28 to 35-in. inseam. Ordering below.
45N6526—Med. brown 45N6528—Blue-gray Wt. 1 lb. 15 oz. \$7.70

OUR BEST QUALITY. 100% virgin wool tweed. Full-bodied, heavier weight than above. Reflects the ruggedness, unusual beauty of premium quality. Expertly tailored, fine trimmings. Styling, sizes same as listed above. Shpg. wt. 1 lb. 15 oz.

45 N 6490—Med. brown 45 N 6492—Blue-gray \$9.45

E Unconditionally guaranteed Searalon gabardine. Sears exclusive blend of 21% nylon, 45% rayon, 34% acetate . . . so stamina-packed they're guaranteed 1 year from date of purchase against wear, rips and tears. Non-oily spot-resistant. Permanently crease-resistant, durably water-repellent. Expertly dress tailored, fine trimmings. Waldes zipper. Shpg. wt. 1 lb. 15 oz. **\$6.40**

Pleated model. Continuous waist, saddle stitching. Either model
All sizes 28 to 40-in. waist; 28 to 35-in. inseam. Ordering below.
45 N 6558—Brown 45 N 6557—Gray 45 N 6559—Blue. \$6.40

Plain front model. Smart comfortable styling for business or dress. All sizes 30 to 42-in. waist; 28 to 35-in. inseam. Ordering below.
45 N 6540—Brown 45 N 6542—Gray 45 N 6544—Blue. \$6.40

F Part Nylon blend sheen gabardine—tunnel belt loops. Newest style sensation in colorful heavy-weight 50% rayon, 36% acetate, blended with 14% nylon for longer wear. Permanently crease-resistant. Continuous (seamless) waistband, extra wide tunnel belt loops, saddle stitched side seams, set-forward pockets, full pleats. Waldes zipper. No belt. Shpg. wt. 1 lb. 15 oz. **\$7.75**

All sizes 28 to 40-in. waist; 28 to 35-in. inseam. Ordering below.
45 N 6462—Gray-blue 45 N 6460—Gray-green \$7.75

G Ruggedly handsome pinwale corduroy. A universal companion with sport or leisure coat. Expertly tailored, smart trimmings. Youthful pleated styling, continuous (seamless) waistband, dropped belt loops. Inside waistband lining of iridescent rayon. Zipper. Shpg. wt. 1 lb. 15 oz. **\$6.45**

All sizes 28 to 40-in. waist; 28 to 35-in. inseam. Ordering at right.
45 N 6450—Green 45 N 6452—Gray 45 N 6451—Brown \$6.45



Elasti-Glass

Nationally famous
Vinylite plastic
100% waterproof
Rain set



\$4.89 carrying pouch and hat cover, Gift Packaged

Unconditionally guaranteed . . . a new coat if it rips, tears

The modern way to carry rain insurance, and what man doesn't need some! Scientifically constructed of strong, durable Vinylite plastic. Laboratory tested and approved for longer wear. Electronically sealed seams. Weighs only 13 1/2 oz. yet affords the same 100% waterproof protection as burdensome heavy-weight raincoats. Extra layer of plastic reinforcement at points of strain. Popular styling features simulated hand stitched snap button fly front. Slash-through pockets. Complete with carrying pouch and hat cover.

State chest size. Regular sizes: Small (34, 36 in.); Medium (38, 40 in.); Large (42, 44 in.); Extra large (46, 48 in.); Long sizes: Medium (38-40 in.); Large (42-48). See how to order below. Shpg. wt. 1 lb. 15 oz.

45 N 6620—Smoke gray
45 N 6622—Covert tan \$4.89



H Pleated or plain front models. Firm-finished gabardine of rich 100% virgin wool worsted. Famous for wearability, wrinkle resistance. Expertly tailored, fine trimmings, smart dress features. Waldes zipper. Shpg. wt. 1 lb. 15 oz. **\$9.45**

Plain front model. Conservative style for business or dress. All sizes 30 to 42-in. waist; 28 to 35-in. inseam.
45N6508—Brown 45N6509—Gray 45N6507—Dark blue \$9.45

Pleated model. Continuous (seamless) waistband, saddle stitching, dropped belt loops. All sizes 28 to 42-in. waist; 28 to 35-in. inseam.
45N6596—Brown 45N6597—Tan 45N6594—Gray-green \$9.45

J Our best gabardine. **\$13.75**

Premium quality for the man who heads your list. Full-bodied, 2-ply 100% virgin wool worsted gabardine. Priced for its look of luxury, superlative performance. Masterfully tailored with deluxe style features, deluxe trimmings. Youthful pleats, saddle stitched side seams. Inside French tab at waist, hook and eye fastener, set-forward pockets. Zipper. Shipping weight 1 lb. 15 oz. Measuring at right.

All sizes 28 to 40-in. waist; 28 to 35-in. inseam.
45N6586—Gray 45N6588—Brown 45N6587—Gray-blue \$13.75

Rich-textured 100% virgin wool worsted gabardine. Either model **\$9.45**

Our best 2-ply 100% virgin wool worsted gabardine **\$13.75**

HOW TO ORDER. For all items state age, height and weight. For sport coats, leisure coats and plastic raincoats state chest measurement taken over shirt. For slacks state waist and inseam (tell which is waist), or take measurements of an old pair of well-fitting trousers. Be sure to button trousers before measuring waist. All items shipped from nearest mail order house unless otherwise stated. Order and pay postage from nearest mail order house, regardless of shipping point. **PERFECT FIT GUARANTEED**

CPBRANDG PAGE 29 . . MEN'S SPORTS WEAR



A Quilted lined Short Jacket **\$18.95**
Reg. also



B Rayon lined A-2 Model **\$19.25**



F Full length Surcoat **\$33.65**
Cash \$3.50 Down



Body lined with sheep's wool . . . sleeves with quilted reprocessed wool



Fully quilted lined with reprocessed wool . . . warm fur collar



Tall sizes Available



E Quilted lined Surcoat **\$27.50**
Cash \$3.00 Down



Body lined with warm sheepskin — sleeves with quilted reprocessed wool



G Rayon lined Surcoat **\$22.50**
Cash \$3.00 Down

HERCULES JACKETS OF PREMIUM GRADE FRONT QUARTER HORSEHIDE . . . the toughest jacket leather you can buy

C Sheeplined B-15 Model **\$27.25**
Cash \$3.00 Down

A Quilted lined short jacket. Tough horsehide with free-action style . . . side gussets, adjustable side straps. Warm 4-oz. reprocessed wool quilted to rayon lining. Zip front and cigarette pocket; 2 slash pockets with corded trim. Stitched down belt in back. Leather facings inside front. Average length, 25½ in. State even chest size 34 to 48 in. Wt. 4 lbs. 6 oz. 41N3211—Cordovan (deep) brown \$18.95
41N3218—For Tall Men. About 2-in. longer in body, 1½ in. in sleeves. Even size 38 to 48 in. Wt. 4 lbs. 10 oz. \$20.40

C B-15 Bomber Model. Handsome "chill-chaser" of premium horsehide. Body lined with sheep's wool . . . sleeves lined with rayon quilted to 4-oz. reprocessed wool. Fur collar. Knit wristlets and bottom (50% wool, 50% cotton). Zip front, slash pockets with corded trim. Corduroy inside facings. Average length, 26 inches. Shipping weight 5 pounds 10 ounces. State even chest size 36 to 46 inches. 41N3553—Brown . . . \$27.25

30 . . . SEARS, ROEBUCK AND CO. ©CXC

B A-2 Airforce Model. A brute for wear . . . a "honey" for looks. Cut full and roomy of the best grade of horsehide money can buy. Fully lined with lustrous rayon. Two 2-way pockets (hand-warmers plus security pockets with snap fastened flaps). Zip front with overlapping fly. Snap fastener at neck closure. Snug fitting knit cuffs and waistband of 50% wool, 50% cotton. Average length, 26 inches. Shipping weight 4 lbs. 3 oz. State even chest size 34 to 48 inches. 41N3401—Cordovan (deep) brown \$19.25

D All-time style favorite. Insulated B-15 Model. Has a big turn-up fur collar. Front quarter horsehide is fully lined with rayon quilted to warm 4-ounce reprocessed wool. Knit cuffs and waistband of 50% wool and 50% cotton fit snug, keep out chilling winds. Two big welted seam slash pockets. Has easy working zipper front. Average length, 26 inches. Shipping weight 4 pounds 10 ounces. Please be sure to state even chest size 36 to 46 inches. 41N3551—Cordovan (deep) brown \$21.45

E Hip-length Surcoat . . . fully quilted lined. Top quality horsehide fully insulated with 4-oz. reprocessed wool quilted under rayon. Panel front, belted back. Adjustable front belt . . . tunnel loops at sides. Zip front and cigarette pocket, lower slash pockets. Average length, 30 in. Shpg. wt. 5 lbs. 6 oz. State even chest 36 to 46 in. 41N3802—Cordovan (deep) brown \$27.50
41N3807—Tall sizes. About 2 inches longer in body and 1½ in. sleeves. Shpg. wt. 5 lbs. 12 oz. State even chest 38 to 48 inches. Brown \$27.50

HOW TO MEASURE JACKETS

[1] Measure with chest expanded. [2] Pass tape around fullest part of chest and well up under arms. [3] Measure over garments usually worn underneath. [4] Number of inches is your size. If between sizes, order next larger size.



F Sheeplined Horsehide Surcoat. A real "looker" . . . every inch rugged and warm. Body lined with soft, white sheepskin, sleeves and 6-inch bottom facing lined with rayon quilted to 4-oz. reprocessed wool. Fur collar. Zip front with 2 upper muff pockets, 2 lower flap pockets. Three-piece belt, front sections detachable. Knit inner wristlets of 25% wool, 75% cotton. Average length, 31 inches. Shipping weight 6 lbs. 5 oz. State even chest size 36 to 46 inches. 41N3809—Cordovan (deep) brown \$33.65

G Rayon Lined Horsehide Surcoat . . . reduced \$1.45 from our Big book. Expertly tailored of pliable long wearing horsehide fully lined with lustrous high count rayon. Smooth fitting padded shoulders. All-around removable belt with tunnel back. Combination security and "handwarmer" pockets with snap fastened flaps. Easy working zipper front and cigarette pocket. Button trim on cuffs. Average length, 30 in. Shipping wt. 5 lbs. 6 oz. State even chest size 36 to 46 in. 41N3707—Cordovan (deep) brown \$22.50



Our Lowest Priced
Winter-weight Jackets
Warmth without
excessive weight



Washable lined Poplin

The finest cotton poplin we've ever used. Extremely high count with a tight even weave . . . mercerized. Zelanized to repel rain. Cotton flannel lining in harmonizing checks. Colors wash-fast . . . fabrics Sanforized—shrinkage only 1%. Shirred elastic at waist back. Zip front, button cuffs. Average length, 25 in.

Reg. Sizes
\$5.79

Regular Sizes. State chest size small (34-36); medium (38-40); large (42-44); extra large (46-48) inches. Shpg. wt. 2 lbs. 7 oz.
41N4132—Tan 41N4133—Gray 41N4134—Green
41N4135—Yellow 41N4136—Med. blue. \$5.79

Long Sizes. Sleeves and body about 1 1/2 inches longer. Shpg. wt. 2 lbs. 12 oz. State chest size medium (38-40); large (42-44) inches.
41 N 4137—Tan 41 N 4138—Gray. \$5.89

All-weather Twill

A real buy in all-weather protection. High-luster outer shell tightly woven of 100% acetate yarns . . . sheds rain, resists wind. Fully insulated with 8-oz. reprocessed wool quilted under rayon lining . . . gives fireside warmth without excessive weight. Zipper front, stylish big welt seam storm pockets. Wide shirred elastic at back of waist. Average length, 25 1/2 in. Shipping weight 3 pounds 3 ounces. State chest size small (34 to 36); medium (38 to 40); large (42 to 44); extra large (46) inches.

\$7.77

41 N 4211—Brown
41 N 4208—Light green. \$7.77



"Warm-up" Reversibles

Both sides in rich matching colors. Melton side of warm 24-oz. reprocessed wool. Lustrous acetate satin side resists rain, wind. White striped knit trim (35% wool, 35% cotton, 30% rayon). Snap fastened front. Average length, 25 inches. State even chest 34 to 44 inches.
41 N 2404—Maroon 41 N 2405—Navy blue
41N2406—Green. Shpg. wt. 3 lbs. 12 oz. \$9.25

\$9.25

All-weather Gabardine

Rayon gabardine sheds rain . . . resists wrinkles. Lined with satin finish rayon quilted to heat-holding 8-oz. reprocessed wool. Zip front. Knit cuffs and bottom (50% wool, 50% cotton). Average length, 26 inches. Shpg. wt. 3 lbs. 7 oz. State even chest size 34 to 46 inches.
41 N 4512—Gray
41 N 4513—Tan. \$7.77

\$7.77

Heracles Jackets and Slacks

America's Sportswear Favorites

ILLUSTRATED ON OPPOSITE PAGE

A Corduroy Casual Coat. The easy draping lines of a sports coat with the rugged wearability of a utility jacket. Reg. sizes \$8.95
Luxurious pinwale corduroy lined with lustrous rayon. Zip front, 2-way lower pockets with flaps, flap change pocket. Padded shoulders. Av. length, 31 in. Shpg. wt. 3 lbs. 3 oz. State even chest size 34 to 46 in.
41N4749—Maroon 41N4750—Forest (dk.) green 41N4751—Rust brown. \$8.95
41 N 4752—Long Sizes. About 1 1/2 in. longer in sleeves, 2 in. longer in body. Shpg. wt. 3 lbs. 6 oz. State even chest 38 to 46 in. Maroon. \$9.40

B Quilted Lined Corduroy Sports Coat. Ideal companion for "nippy" days. Fine pinwale corduroy—body lined with rayon quilted to 4-oz. reprocessed wool; sleeves rayon lined. Only \$9.95
3-button style with 3 patch pockets plus inside pocket. Button tab at neck for colder weather. Padded shoulders. Average length, 32 inches. State even chest 34 to 44 inches.
41N4821—Maroon 41N4822—Rust-color brown. Shpg. wt. 4 lbs. 2 oz. \$9.95

C Corduroy Sports Coat Quilted Lined with MILIUM . . . the new metal insulated fabric that works like house insulation. Traps in body heat . . . yet allows body to "breathe." Body lined with Milium processed rayon quilted to 4-oz. reprocessed wool—sleeves with Milium processed rayon. 3 leather buttons . . . 3 patch pockets with flaps plus flap change pocket and inside pocket. Button tab at neck. Padded shoulders. Average length, 32 in. State even chest size 34 to 44 inches. \$12.95
41 N 4823—Maroon 41 N 4824—Green. Shpg. wt. 4 lbs. 6 oz. \$12.95

D Campus-style Thickset Corduroy Pants. Heavy 13-oz. corduroy gives longer wear, greater warmth. Hollywood-style continuous waistband, dropped belt loops and pleats. Waldes zip fly, snap fastener at waist. Dress-type seams, bar-tacked at strain points. Boatsail drill pockets. Cuffed bottoms. Wash separately. Shpg. wt. 2 lbs. State even waist size 28 to 40 in. and inseam 29 to 34 in.; tell which is waist. \$5.50
41 N 5869—Charcoal (dark) gray 41 N 5868—Medium blue
41 N 5867—Russet (medium) brown 41 N 5870—Dark green. \$5.50

Warmly Insulated Casual Jackets

E Nylon Reinforced Sheen Gabardine Jackets . . . fully quilted lined. Lustrous sheen gabardine (85% rayon . . . 15% Nylon). Wears longer . . . stays neater than equal weight all rayon fabrics. Insulated with 100% reprocessed wool—10-oz. weight in body . . . 6-oz. weight in sleeves—quilted under rayon lining. Padded shoulders. Zip front and cigarette pocket. Adjustable cuffs, Slash pockets. Average length, 25 inches.

F Bomber Model. Pile collar (100% wool face on cotton back that's 28% of total) . . . moth resistant, water-repellent. \$11.50
Shirred elastic in back. Knit inner wristlets (50% wool, 50% cotton). Shipping weight 3 pounds 15 ounces.
41 N 4577—Chestnut (dark) tan 41 N 4578—Slate (medium) gray
41 N 4580—Skipper (dark) blue. State even chest 34 to 46 inches. \$11.50

F California-style Blouse. Smooth fitting collar. Zip front. \$9.70
Wide shirred elastic waistband. Shpg. wt. 3 lbs. 12 oz.
41 N 4521—Chestnut (dark) tan 41 N 4522—Slate (medium) gray
41 N 4523—Dark green. State even chest 34 to 46 inches. \$9.70

G All-weather Gabardine Casual. One of our best sellers because you get so much style and warmth for so little money. Reg. Sizes \$9.35
Outer shell of tightly woven combed cotton (all short, coarse fibers removed). Fully innerlined with 8-oz. reprocessed wool quilted under rayon lining. Zip front and cigarette pocket. 2 slash pockets. Adjustable straps at waist sides. Average length, 28 inches.

Regular Sizes. Shipping weight 3 pounds 6 ounces. \$9.35
41 N 4205—Brown. State even chest size 34 to 48 inches.
41 N 4201—Grayish-tan 41 N 4204—Green. Even chest 36 to 46 inches.

Tall Sizes. Body about 1 1/2 in. longer . . . sleeves about 2 in. longer.
41 N 4206—Brown. Even chest 38 to 48 in. Shpg. wt. 3 lbs. 12 oz. \$9.55

Large Sizes. State chest size 50, 52, 54 inches. Shpg. wt. 4 lbs. 7 oz.
41 N 4207—Brown only. 10.35

H Luster Twill Jackets. Heavy 8 1/2-oz. twill outer shell of 65% rayon and 35% cotton, resists wind . . . repels rain. Fully innerlined with 10-oz. reprocessed wool quilted to rayon lining. Warm, water-repellent pile collars (100% wool face on cotton back that's 28% of total fabric). Average length, 26 in. Shpg. wt. 3 lbs. 8 oz. State even chest 34 to 46 in.

H Luster Twill Blouse. Padded shoulders. Zip front, security pockets. Knit back, waistband, inner wristlets (50% wool, 50% cotton). \$11.95
41 N 4565—Navy blue 41 N 4566—Gray. State size. \$11.95

J Popular "Bomber type" Jacket. Zip front, 2 slash pockets. Knit waistband and wristlets (50% wool, 50% cotton). \$9.55
41 N 4551—Brown 41 N 4552—Green 41 N 4556—Gray. \$9.55

HOW TO MEASURE JACKETS AND PANTS

For Jackets: Pass tape around largest part of chest (expanded) and well up under arms. Measure over garments usually worn underneath. For Pants: Measure around waist with belt off; measure inseam from close up in crotch to length desired. Number of inches is your size. If between sizes, order next larger size.



**Quilted lined
Corduroy Sports Coats**

Ideal companions for "nippy" cool days... casually comfortable for all his leisure time wear



A
A casual "hit" . . . Practical . . . and handsome too.
Only **\$8.95**
Reg. sizes



Sizes for tall men available

B Quilted lined Only **\$9.95**



C
Lined with *Milium* quilted to wool and only **\$12.95**

Thicket Corduroy
D **\$5.50**



Hercules Corduroy Slacks . . . sportswear favorites



E Gabardine Bomber model **\$11.50**



F Gabardine Blouse style **\$9.70**



G All-weather Gabardine **\$9.35** Reg. sizes



Extra Sizes Available

Hercules Luster Twill Jackets



H Blouse-Jacket **\$11.95**



J Bomber model **\$9.55**



EVERY MAN'S CHOICE . . HERCULES ALL-WEATHER COATS

Warmly quilted lined

Checks are tops on the season's fashion list . . and this quilted lined short jacket is the "hit" of them all. Rayon and acetate fabric woven of 2-ply yarns . . treated to repel water . . resist wrinkles. Fully lined with 8-oz. reprocessed wool quilted to harmonizing color rayon. Zip front, 2 slash pockets. Shirred elastic across back. Coat type set-in sleeves for roomy shoulder comfort. Two-button shirt-type cuffs are adjustable. Average length, 25 inches. *State even chest size 34 to 46 inches.* Shipping weight 3 lbs. 3 oz.
 41 N 4227—Brown check \$9.80
 41 N 4229—Blue check \$9.80

Luster Twill Surcoat

A real "chill-chasing" combination. Our finest 8½-oz. satin-back twill (35% cotton, 65% rayon) . . lined with warm pile (50% Alpaca, 50% new wool on cotton back that's 46% of total). Sleeves and 6 inches at bottom lined with plaid rayon quilted to 8-oz. reprocessed wool. Soft fur collar. Roomy bi-swing back provides free-action comfort. 2-piece detachable belt stitched down across back. Zip front and glove pocket. 2-way pockets with flaps. Knit inner wristlets (50% wool, 50% cotton). Two-button adjustable cuffs. Average length, 32 inches. Shipping weight 5 lbs. 1 oz. *State even chest size 36 to 46 inches.*
 41 N 4879—Brown 41 N 4880—Blue \$15.95
 41 N 4881—Green \$15.95

34-in. Storm Coat

Easy to look at . . and hard to beat for warmth and wear. Handsome outer fabric of rugged gabardine (80% rayon, 20% Nylon). Water-repellent and wind-resistant. Fully insulated with extra warm 10-oz. reprocessed wool quilted to luxurious rayon lining. Big fur collar. 3-piece belt, front sections removable . . . back stitched down. Average length, 34 in. *State even chest size 36 to 46 in.*
 41 N 4953—Taupe (grayish-tan) shpg. wt. 4 lbs. 15 oz. . . . \$18.50

Zip Liner Surcoat

Zip in the lining for a jacket warm enough for winter's worst . . zip out lining and collar for a smart rayon lined mild weather casual. Lining of heavy rayon quilted to warmth-without-weight Intercel. Has fur collar for ear and neck protection, and knit wristlets (50% wool, 50% cotton). Rayon gabardine shell is fortified with 20% Nylon . . crease-resistant and water-repellent even after cleaning. Zip front, 4 flap pockets. Average length, 32 inches. Shpg. wt. 4 lbs. 12 oz. *State even chest size 36 to 44 inches.*
 41 N 4860—Dk. blue (gray lining). \$25.50

\$25.50
 Cash \$3.00 Down



DOUBLE QUILTED OVER SHOULDERS FRONT AND BACK



Extra long Walking Coats . . resist wind and rain . . warmly quilted lined

A Ideal winter companion for men of any age. Roomy raglan sleeves for free-action comfort. Water-repellent gabardine packs seasons of extra wear because it's made of finest combed cotton yarns woven 2-ply on the wearing surface. Fully insulated with extra warm 10-oz. wt. 100% reprocessed wool quilted under high count rayon-satin. Fly front with zipper . . snap fastener at bottom. Detachable 3-piece belt, elastic inserts at sides. Knit inner wristlets (50% wool, 50% cotton). 2-way flap pockets. Average length, 33 inches. *State even chest size 36 to 46 inches.* Shipping weight 5 lbs. 8 oz.
 41 N 4842—Forest (dark) green 41 N 4840—Medium tan \$19.50

Double shoulder for extra protection

B Lustrous rayon sheen gabardine is Zelan treated to repel water . . fights off wrinkles. Lined throughout with 10-oz. pure wool quilted to smooth high count rayon. Double quilted over shoulders, front and back, with 4 oz. wool . . actually 14 oz. of quilted wool protection where it's needed most. Easy working zipper front. Full belt with tunnel loops at sides. Two large slash pockets. Average length, 33 inches. Shipping weight 4 lbs. 3 oz. *State even chest size 36 to 46 inches.* This coat is full cut and designed to be worn over a suit coat. If you do not plan to wear in this manner, order one size smaller than your normal size.
 41 N 4960—Medium gray 41 N 4959—Chestnut (med.) brown \$17.50

For How to Measure Jackets . . see instructions on opposite page.

For a present with a warm future give him a
HERCULES JACKET in this amazingly rugged fabric

REG. U.S. PAT. OFF.



Developed especially for Admiral Byrd's Antarctic expeditions . . . for protection, wear and comfort

Protection. Extra close weave turns away icy winds . . . Cravenette treated to repel water even after cleaning. Moisture actually tightens the fabric for greater repellency.

Wear. Extremely high count weave of 2-ply combed cotton yarns for extra long wear.

Comfort. Although tightly woven and sturdy . . . it's constructed in such a way as to allow the body to "breathe." Smooth and flexible for an easy action fit.

Good Looks. One of the handsomest fabrics we've seen . . . Mercerized for lasting luster.

"I've seen Byrd cloth perform under all weather conditions. There's nothing finer for all-weather comfort and protection."

Ree Byrd
 Rear Admiral,
 U.S.N. (Rtd.)



Body lined with duPont's "Fiber E" rayon fleece

Extra long Surcoat lined with duPont "Fiber E" fleecce

A gift that any man would welcome. Super tough water-repellent Byrd Cloth lined with soft fleecce made of duPont's "Fiber E" rayon fleecce (warmer than equal weight all wool mackinaw cloth . . . mothproof). 12 inches at bottom and sleeves lined with 10-oz. reprocessed wool quilted under premium grade high count rayon satin. Water-repellent pile collar (100% wool face on cotton back that's 28% of total fabric). Zip fly front. Two lower 2-way pockets and zip change pocket. Knit inner wristlets (50% wool, 50% cotton). Average length, 34 inches. Shipping wt. 6 lbs. 2 oz. *State even chest size 36 to 46 inches.*

41 N 4889-Deep brown 41 N 4888-Medium tan. . . \$24.50

HOW TO MEASURE JACKETS

[1] Measure with chest expanded. [2] Measure over garments usually worn underneath. [3] Pass tape around largest part of chest well up under arms and over shoulder blades in back. [4] Number of inches is your size, if between sizes order next larger size. If possible, have someone else measure.



Surcoat with warm quilted lining

Latest surcoat style in robust Byrd cloth. Insulated with warm 10-oz. 100% reprocessed wool inner-lining quilted under high count rayon satin. Smooth fitting self collar, padded shoulders. Zipper front, 3-piece detachable belt. Two lower, 2-way pockets, chest pocket has snap fastened flap. Knit inner wristlets (50% wool, 50% cotton). Average length, 32 inches. *State even chest size 36 to 46 inches.* Shipping weight 4 pounds 5 ounces.

41 N 4846-Medium tan
 41 N 4847-Dark (forest) green. . . \$19.50



Quilted lined Blouse Model

New Byrd Cloth jacket in the popular blouse style he likes so much . . . and it's quilted lined for snug comfort. Concealed elastic extends $\frac{3}{4}$ way around bottom. Zipper front. Two lower slash pockets with wide welt—small slash change pocket on right. Shirt-type, 2-button adjustable cuffs. Padded shoulders. Warmly lined with 8-oz. reprocessed wool quilted under rayon satin. Average length, 25 inches. Shipping weight 3 pounds 3 ounces. *State even chest size 34 to 46 inches.*

41 N 4525-Dark green 41 N 4526-Tan. . . \$12.95



One-piece circle shoulder

New circle shoulder Model

Rugged Byrd Cloth with quilted lining. New circle shoulder allows greater arm and shoulder freedom—1-piece of fabric covers entire shoulder area. Zip front with two concealed slash pockets. Elastic waistband at back. Knit collar and wristlets of 50% wool, 50% cotton. Lined with warm 8-oz. reprocessed wool quilted under highest quality rayon satin. Average length, 24 in. Shipping weight 3 pounds 4 ounces. *State even chest size 36 to 46 inches.*

41 N 4220-Skipper (dark) blue
 41 N 4221-Bay (light) green. . . \$14.35



A \$19.95



Zip
Liners



B \$10.70



Luster
Twill

PLEASE THEM WITH HERCULES
Casual Jackets
 FOR WARMTH ON COLDEST DAYS



C Sheen Gabardine Reg. Sizes \$11.40



D Sheen Gabardine \$12.50



E Rayon, Nylon Gabardine \$15.50

WOOLENS .. FOR WORK .. SPORTS OR LEISURE



F Water-repellent \$7.65



G Campus-style melton Coat . . quilted lined \$9.70



H Wool melton Surcoat Quilted lined \$14.90



J Nylon reinforced \$13.30

Gifts to Warm Him

JACKETS BELOW SHOWN ON OPPOSITE PAGE



A He can wear this smart jacket every season of the year. In seconds it's ready for winter's worst. Just zip in the lining of long lasting rayon quilted to warm 8-oz. pure wool. Zip out the lining and it's an easy-draping casual for milder weather. 16-oz. rayon sheen gabardine, treated to resist rain and fight off wrinkles even after cleaning. Dressy padded shoulders with ample room for free action. Smooth working zippers on front and 2 upper slash pockets. Large lower saddle pockets with flaps. Front sections of three piece belt are detachable. Average length, 31 inches. *State even chest size 36 to 46 in.*
41 N 4843—Gray, maroon lining 41 N 4844—Teal blue, maroon lining
41 N 4845—Chestnut (med.) brown, green lining. Shpg. wt. 4 lbs. 8 oz. \$19.95

B Luster Twill Surcoat. Will give warmth and comfort for seasons to come. Heavy 8½-oz. twill outer shell tightly woven of 65% rayon and 35% cotton. . . wind resistant. . . water-repellent even after cleanings. Fully insulated with 100% 10-oz. reprocessed wool inner lining quilted to lustrous rayon lining. Deep warm wool pile collar (100% wool face on cotton back that's 28% of total). Zip front, 2 lower slash pockets. Shirred elastic at waist sides, buckle belt stitched down in back. Knit inner wristlets (50% wool, 50% cotton). Average length, 31 in. Shpg. wt. 4 lbs. 9 oz. *State even chest size 36 to 46 in.*
41 N 4852—Green 41 N 4851—Tan 41 N 4855—Navy blue. . . . \$10.70

C A luxury gift with a small price tag. Lustrous rayon sheen gabardine is rain-repellent, wrinkle-resistant even after cleaning. Innerlined with warm 100% reprocessed wool—10-oz. weight in body, 6-oz. weight in sleeves—quilted under rayon. Padded shoulders, underarm perspiration guards. Zip front, cigarette pocket. 2-way saddle pockets with flaps. Adjustable tab on sleeves and at sides. Average length, 32 in. Shipping weight 3 pounds 5 ounces. *State even chest size 36 to 46 inches.*
41 N 4833—Chestnut (dark) tan 41 N 4834—Slate (medium) gray
41 N 4835—Dark green. . . . \$11.40
Reg. Sizes
Long Sizes. Body about 1½ in. longer, sleeves 2 in. Shpg. wt. 3 lbs. 8 oz.
41 N 4837—Chestnut (dark) tan. *State even chest size 38 to 48 in.* . . . \$12.40

D Sheen Gabardine Surcoat. Hard to beat in style and beauty at this low price. Rayon sheen gabardine fully insulated with 100% reprocessed wool—10-oz. weight in body, 8-oz. weight in sleeves—quilted under rayon. Warm wool pile collar (100% wool face on cotton back that's 28% of total fabric). Padded shoulders. 32 in. long. 2 lower 2-way pockets. Detachable belt buttons over elastic inserts at sides. Knit inner wristlets (50% wool, 50% cotton). Shpg. wt. 4 lbs. 5 oz. *State even chest size 36 to 46 inches.*
41 N 4874—Slate (med.) gray 41 N 4873—Tan 41 N 4875—Dark green. \$12.50

E Nylon Reinforced Gabardine Surcoat. All-weather shell of 85% rayon, 15% nylon. . . water-repellent. . . wind and wrinkle-resistant. Big and soft, warm fur collar. Insulated with warm 8-oz. reprocessed wool quilted under rayon. Free action bi-wing back. Zip front and large vertical chest pocket, 2-way lower pockets. Padded shoulders. Knit inner wristlets (50% wool, 50% cotton). Elastic waist inserts, belt with tunnel loops. Average length, 32 inches. Shpg. wt. 4 lbs. 10 oz. *State even chest size 36 to 46 inches.*
41 N 4877—Green 41 N 4876—Tan 41 N 4878—Blue. . . . \$15.50

F Nylon Reinforced Wool Surcoat. 20-oz. pure wool interwoven with 10% nylon. Tests show it outwears similar weight woollens. Processed to resist rain. Zip front, 2 lower 2-way pockets with flaps. Coat-type, set-in sleeves for roomy fit. Rayon shoulder yoke. Plain cuffs with button trim. Unlined. Inside seams taped. . . no rough edges. Average length, 30 inches. Shipping weight 3 pounds 5 ounces. *State chest size small (34-36); medium (38-40); large (42-44); extra large (46-48) inches.*
41 N 2622—Brown and white fancy plaid 41 N 2624—Red and white fancy plaid
41 N 2623—Green and white fancy plaid. . . . \$7.65

G Campus-style Leisure Coat. It's warm. . . it's stylish. . . it's casual. . . it's practical and it's priced to ease your Christmas budget. Rich textured outer fabric of warm 24-oz. reprocessed wool melton. Insulated with heat-holding 6-oz. reprocessed wool quilted under lustrous rayon lining. Actually 2 layers of wool protection. Contrasting snap fasteners on front and contrasting piping on sleeves. Knit wristlets of 50% cotton, 25% wool, 25% rayon. Two lower "handwarmer" pockets. Average length, 30 inches. Shipping weight 5 pounds 5 ounces. *State even chest size 34 to 46 inches.*
41 N 2821—Navy blue 41 N 2822—Green 41 N 2820—Maroon. . . \$9.70

H Quilted Lined Woolen Surcoat. You get double protection in this handsome "chill-chaser." Outer shell of heavyweight 24-oz. reprocessed wool melton keeps out cold and dampness. Insulated with 8-oz. reprocessed wool inner lining quilted under rayon that holds body heat in. Big fur collar turns up around neck. Zip front with all-around removable belt (safety holders on side loops). Knit inner wristlets. Big 2-way lower pockets. Average length, 32 inches. *State even chest size 36 to 46 inches.*
41 N 2854—Med. green 41 N 2853—Dk. brown. Shpg. wt. 4 lbs. 5 oz. \$14.90

I Nylon Reinforced Mackinaw. . . fully quilted lined for double warmth. Outer fabric of finest pure wool blended with 10% Nylon. . . has 35 to 50% more wear resistance than equal weight woollens. Fully lined with lustrous rayon quilted to warm 8-oz. reprocessed wool. Carefully tailored in rich colors for work, sports or dress. Interlined collar and lapels for shape retention. Big notched collar, full cut sleeves and armholes. Two upper muff pockets, 2 lower flap pockets. 3-piece removable belt. Smooth fitting one-piece back. Average length, 32 inches. Shipping weight 5 lbs. 10 oz. *State even chest size 36 to 48 inches.*
41 N 2962—Blue plaid 41 N 2963—Maroon plaid
41 N 2961—Brown plaid. . . . \$13.30



Quilted Lined Gabardine

Not high in price, but you get plenty of premium extras in this hunky. Outer shell is 2x1-ply combed cotton gabardine (all short coarse fibers removed and woven 2-ply on the wearing surface). Treated to shed rain. Fully lined with rayon box quilted to warm reprocessed 8-oz. wool. Big 2-way saddle pockets (2 slash, 2 with flaps). Built-in padded shoulders, adjustable tabs at waist. Zip front. Average length, 31 in. Shipping weight 3 pounds 4 ounces. *State even chest size 36 to 46 inches.*
41 N 4804—Brown
41 N 4805—Medium tan. . . . \$9.95

Hip-length Reversible

One of the season's latest models. . . styled in the campus manner. The service of 2 smart coats in one. Melton side of warm 24-oz. reprocessed wool. . . reverses to lustrous acetate satin side in matching color. . . resists rain and wind. Roomy raglan shoulders. White piping down sleeves and on pockets. White striped knit cuffs (50% wool, 50% cotton). White snap fasteners on front. Slash pockets. Average length, 30 inches. Shipping weight 4 pounds 8 ounces. *Please state even chest size 34 to 46 inches.*
41 N 2712—Maroon melton and acetate
41 N 2714—Green melton and acetate
41 N 2715—Black, scarlet acetate. . . \$11.40



Warm Reversible Surcoat

Changes with the weather. . . gives extra warmth. . . extra protection. One side of 20-oz. pure wool harmonizing overplaids. Reverses to Zan treated cotton poplin water-repellent (even after cleaning). Both sides have zip front and "handwarmer" slash pockets. Coat type set-in sleeves. Average length, 30 inches. Shipping weight 3 lbs. 5 oz. *State even chest size 36 to 46 inches.*
41 N 2704—Tan poplin, tan plaids
41 N 2705—Navy blue poplin, blue plaid
41 N 2706—Green poplin, green plaid. \$10.95

Motorecycle Jacket

Tough, lustrous 8½-oz. satin back twill of 65% rayon and 35% cotton. . . water-repellent. . . wind-resistant. Fully lined with rayon quilted to 8-oz. reprocessed wool. Detachable fur collar snaps on or off regular collar. Metal snaps hold down collar, lapels, cigarette pocket flap and epaulet straps. Zippers on 7-inch map pocket, glove pockets and gusset cuffs. Bi-wing action back. Average length, 24 inches. Shipping weight 4 pounds. *State even chest size 34 to 46 inches.*
41 N 4251—Green 41 N 4252—Black. . . \$14.50

HOW TO MEASURE JACKETS: Always measure to be sure of a correct fit. [1] Measure with chest expanded. [2] Pass tape around largest part of chest and over most protruding part of shoulder blades, well up under arms. [3] Measure over garments usually worn underneath, such as a sweater. [4] Number of inches is your size. . . if between sizes, please order next larger size.



B Corduroy
\$19.50



SUPER WARM
Sheeplined
COATS AND JACKETS

A Reduced Moleskin \$15.44



For sub-zero weather, you can't beat sheepskin... only top grade pelts, selected for their thick curly wool, are used by Sears

40-inch \$21.00
48-inch \$27.35

HERCULES
THE RIGHT WAY TO STAY
WORK CLOTHING

C Natural Pelt Extension Vest \$9.50



D Moleskin \$14.60

Mackinaws in corduroy or moleskin cloth

Heavyweight outer fabrics resist wind, snags and wear. Sheeplined body—sleeves lined with warm blanket cloth (40% reused wool, 60% cotton). Knit inner wristlets. Big, soft, dark brown fur collar. Double breasted model with all-around belt. Upper pockets and lower flap pockets leather reinforced. Average length, 36 in. *State even chest* 36 to 48 in.

- A** Strong Cotton Moleskin. Tightly woven... strongly stitched. Shpg. wt. 5 lbs. 3 oz. 41 N 1595—Dark brown. *Was* \$16.50... \$15.44
- B** Heavy Thickset Corduroy (13-oz. per sq. yd.) Shpg. wt. 5 lbs. 2 oz. *State chest size.* 41 N 1596—Dark brown... \$19.50

Warm sheeplined Ulster in 40 or 48 inch length

Brawny and handsome. From the big brown fur collar to the very bottom it defies sub-zero weather. Brown cotton moleskin cloth takes rugged wear—sheepskin lined body... sleeves lined with warm blanket cloth (40% reused wool, 60% cotton). Knit cotton inner wristlets. Full cut double breasted style with all-around belt. Four reinforced pockets (2 upper muff type, 2 lower flap). Extra layer of moleskin cloth extends from below pelt to bottom for greater protection. *State even chest size* 36 to 48 inches.

- 41 N 1597—40-in. Shpg. wt. 6 lbs. 8 oz. \$21.00
- 41 N 1598—48-in. Shpg. wt. 7 lbs. 6 oz. 27.35

Sheeplined Extension Vest

C Natural Pelt Vest. Selected sheepskin pelts extend clear to edges all around. Extension in back reaches to 25 3/4 inches for extra protection. Patch pockets of similar pelts, reinforced at corners with rivets that are strongly anchored on inside. Full zipper front. Taped outside edges. *State chest size* small (34-36); medium (38-40); large (42-44); extra large (46) inches. Shipping weight 1 lb. 10 oz. 41 N 1502—Natural pelt... \$9.50

Moleskin B-15 bomber type

D A real cold weather "knock-about"... ideal for work or sports. Heavy cotton moleskin lined with thick sheepskin—sleeves lined with warm blanket cloth (40% reused wool, 60% cotton). Warm fur collar. Zip front, reinforced slash pockets. Knit cuffs, waistband of 50% wool, 50% cotton. Moleskin cloth inside facings. Average length, 26 in. *State even chest* 36 to 48 in. Shpg. wt. 4 lbs. 3 oz. 41 N 1555—Seal (dark) brown \$14.60



Super Warm B-9 Hooded Parka Coat

\$22.95 \$2.50 Down Cash

Every feature packed full of warmth and wear. Heavy 9-oz. combed cotton twill outer fabric is Zelan treated to repel water. Body and sleeves lined with warm 16-oz. reprocessed wool quilted under rayon. Hood and chin strap lined with warm fur. Zip front, with overlapping button fly. Two upper storm pockets, 2 lower flap pockets. Knit inner wristlets of 50% wool, 50% cotton. Average length, 33 inches. Shipping weight 3 pounds 3 ounces. *State even chest size* 36 to 48 inches. 41 N 4964—Olive drab \$22.95

How to Measure Jackets: (1) Measure with chest expanded. (2) Pass tape around largest part of chest, well up under arms. (3) Measure over garments usually worn underneath. (4) Number of inches is your size. *If between sizes, order next larger size. Always measure.*



\$9.90
Reg. size



Extra sizes available

Warm 33-oz. Woolen Melton Mackinaw. Tightly woven of 100% reprocessed wool. Body lined with plaid cotton flannel, cotton twill in sleeves. Belt stitched down in back, front sections removable. Average length, 32 in. *State even chest* 34 to 48 inches. 41 N 2901—Navy blue. Shpg. wt. 5 lbs. 7 oz. \$9.90
41 N 2902—Tall Sizes. Avg. length, 34 in. *State even chest* 38 to 48 in. Shpg. wt. 5 lbs. 15 oz. \$11.90
41 N 2903—Large Sizes. Avg. length, 32 in. *State chest size* 50, 52, 54 in. Shpg. wt. 6 lbs. 10 oz. \$12.65

\$13.90



Navy-style Deck-type Jacket... it's rugged and warm. Outer fabric of 9-oz. vat-dyed combed cotton sateen. Zelan treated to repel water. Fully lined with warm pile (50% wool, 50% Alpaca on cotton back that's 46% of total). Zip front with button fly... drawstring at bottom. Knit wristlets (50% wool, 50% cotton). Average length, 28 inches. *State even chest* 36 to 48 inches. Shpg. wt. 3 lbs. 8 oz. 41 N 4222—Olive drab... \$13.90



Practical Gifts

A
\$3.35
Each
2 for \$6.50

B
\$3.92
Each

A 4-STAR FEATURE BECAUSE: →

They have extra features . . . they have been laboratory approved and compared in price and quality with other leading brands. We guarantee there's no finer value in America.



C \$4.60

D \$3.85 Each
Shirt and Pants \$7.99

E \$8.50

A B Shirt and Pants of finest long staple combed cotton. Washfast . . . Sunfast . . . Sanforized—fabric won't shrink over 1%.

A 6-oz. Shirt. 3 sleeve lengths. Woven 2x1-ply (2 strands on wearing surface). Hercules "Shape-Set" collar won't wilt or wrinkle (needs no starch). Button-down flap pockets. Double shoulder yoke. Fabric shrinkage 1%. Shpg. wt. 1 lb. 3 oz. *Half sizes 14 to 17 in. Sleeve lengths short (32); medium (33½); long (35) inches. State neck size and sleeve length.*
41N5457M—Army (med.) tan Each \$3.35
41N5458M—Silver (med.) gray 2 for 6.50

B Pants of 8.2-oz. Chino type I Army twill. Woven 2x-2-ply (2 tightly twisted yarns). Zip fly, boatsail drill pockets. Cuffs. Fabric shrinkage 1%. Shpg. wt. 1 lb. 10 oz. *For sizes, see chart at bottom of page.*
41N5365M—Med. tan 41N5367M—Med. gray \$3.92

Do all your Christmas shopping right in the comfort of your own home. If you lack ready cash . . . use Sears Easy Terms. For complete information see page 353.

Buy the shirt and pants and save on our finest matched set. Rugged Reeves Mountain Cloth of 2-ply yarns from long staple combed cotton. Washfast . . . Sunfast . . . Sanforized—shrinkage 1%.

C Pants. Heavy 9-oz. wt. fabric. Zip fly, cuffed bottoms. Wide belt loops. Strong seams bar-tacked at points of strain. Shpg. wt. 1 lb. 12 oz. *For sizes, see chart at bottom of page.*
41N5346—Army (med.) tan 41N5347—Silver (med.) gray \$4.60

D Shirt. 8.2-oz. wt. fabric. 3 sleeve lengths for each neck size. Button-down flap pockets, pencil compartment. Dress-type collar. Wt. 1 lb. 6 oz. *State neck size 14, 14½, 15, 15½, 16, 16½, 17 in. State sleeve length short (32); medium (33½); long (35) in.*
41N5331—Army (med.) tan 41N5334—Silver (med.) gray \$3.85

COMBINATION OFFER. Buy the shirt and pants above and save 46c. *State sizes of both.* Shipping weight for outfit 3 pounds.
41N7430—Army (med.) tan 41N7432—Silver (med.) gray \$7.99

E Matching Insulated Jacket. Heavy 9-oz. fabric lined with 6-oz. reprocessed wool quilted to rayon. Slash pockets, chest pocket, inside pocket. Side straps and cuffs adjust. Average length, 24½ in. Shpg. wt. 3 lbs. 6 oz. *State even chest 36 to 46 in. Dry Clean.*
41N5114—Army (med.) tan 41N5115M—Silver (med.) gray \$8.50

90% ORLON
10% Rayon



\$10.75

\$4.39

Orlon . . . sensational in wear and looks . . . easy to wash

- Looks and feels like wool worsted . . . wrinkle-resistant
- Easy to wash; need no ironing
- Fabric won't shrink over 1%

Union made of 9-oz. fabric. Handsome appearance not affected by countless washings . . . won't fade your washable cottons. Regular model with wide belt loops. Zip fly, cuffs. 2.50 wt. boatsail drill pockets. Shpg. wt. 1 lb. 13 oz. *State even waist 30 to 44 in.; inseam 29 to 34 in., tell which is waist.*
41N5785—Forest (dk.) green
41N5786—Cadet (dk.) blue \$10.75

Thickset Corduroy

Rugged 13-oz. fabric . . . one of the heaviest, most thickly woven corduroys made. Pockets of 2.50 wt. boatsail drill. Inside seams serged and pressed open. Bar-tacked at strain points. Button fly, plain bottoms. Shpg. wt. 2 lbs. 2 oz. *For waists 28, 30 in., order inseams 29 to 32 in. For waists 32, 34, 36, 38 in., order inseams 29 to 34 in. For waists 40, 42, 44 in., order inseams 30, 32, 34 in. State waist and inseam, tell which is waist.*
41N5706—Navy blue
41N5707—Dark brown . . . \$4.39

MATCHED PANTS COME IN THESE SIZES.

Note: Inseams available only in lengths shown opposite each waist size. *State waist, inseam, tell which is waist.* Measure waist at waistband with belt off; measure inseam from close up in crotch to length desired. Number of inches is size. *If between sizes, order next larger size.*

Waist Sizes	Inseam Sizes
29, 30, 31, 32, 33, 34, 36, 38 inches	29 to 34 inches
40, 42, 44 inches	30, 32, 34 inches



Stevens Twist Twill

Finest quality carded cotton. Heavy 8½-oz. weight fabric takes rugged wear. Washfast . . . sunfast. Comfortable dress-type collar resists fraying. Button-down flap pockets, one with pencil compartment. Full cut, long tails (non-rip side gussets). Sanforized—fabric shrinkage 1%. Shpg. wt. 1 lb. 6 oz. *Half sizes (neck) 14 to 17 in. Sleeve lengths short (32); medium (33½); long (35) inches. State neck size and sleeve length.*
41N5394—Army (med.) tan. Ea. \$2.85
41N5384—Silver (med.) gray. 2 for 5.60

Measure shirts around neck at collarband. *For sleeve lengths, measure from back of neck over shoulder to cuff.*

Colorful Denim Shirts

Special soft textured denim . . . comfortable for all season wear. Ideal for leisure . . . tough enough for any job. Clear, bold washable colors. Sanforized—fabric shrinkage 1%. Dress-type collar . . . concealed stitching. Double stitched main seams . . . double shoulder yoke. Button-through pockets. Long tails. Shpg. wt. each 15 oz. *Half sizes 14 to 17 in. Please state neck size.*
41N5575G—Maroon plaid
41N5576G—Red plaid
41N5577G—Blue plaid
41N5578G—Brown plaid
41N5579G—Black and white check
41N5580G—Red and black check
Each . . . \$2.19; 2 for \$4.20



ROEBUCKS

11-OZ. RIDER JEANS
BORN 'N' BRED IN TEXAS

B Blue 7-oz. \$2.95 Each
New 6 oz. \$2.90 Each

F Roebucks Checked Denim Shirt \$2.85 Each



Another Sears
4-STAR Feature

A Men's Sizes \$3.75 Each
Young Men's Sizes \$3.45 Each

C Lined Western Jacket \$3.98

D Lined Jeans \$3.85

E Matching Lined Jacket \$3.85

Sensible Gifts he'll wear every season . . . for work . . . sports and relaxation

Buy 2 pairs and save

A Not a better Western jean in the land than Roebucks. 11-oz. coarse weave blue denim. Styled and made in Texas . . . fit low on the hips and snug in the legs. Won't lose fit . . . Sanforized—fabric shrinkage 1%. U-shaped crotch won't bind or chafe. Wrinkle-free zip fly. Tripleply waistband . . . snap fastened. Curved top front pockets copper riveted at corners. Double faced hip pockets with 4 bar tacks. *State waist and inseam, tell which is waist.* Measure 1½ in. lower at waist than usual. 51 N 777—Men's Sizes. Waists 30, 31, 32, 33, 34, 36, 38, 40, 42, 44 in.; inseams 30, 32, 34, 36 in. Shpg. wt. 1 lb. 11 oz. Each \$3.75 . . . Save 30¢; 2 for \$7.20 51 N 776—Young Men's Sizes. Waists 28, 29 in.; inseams 30, 32, 34 in. Shpg. wt. 1 lb. 9 oz. Each \$3.45. Save 30¢ . . . 2 for \$6.60

New colorful denim Shirts

B New Roebucks Shirts. Styled and made in Texas in latest casual colors. Sanforized 6-oz. denim—shrinkage 1%. Rustproof white snap fasteners on front, flap pockets and cuffs. Double shoulder yoke, long tails. *Half sizes* 14 to 17 in. *State neck size.* Shpg. wt. 1 lb. 5 oz. 41N5352—Faded blue 41N5353—Service (med.) blue Ea. \$2.90 41N5354—Red 41N5355—Lime 41N5356—Brown 2 for 5.60 **Rugged Blue Denim Roebuck Shirt**, 7-oz. Sanforized fabric shrinkage 1%. Made as above. Shpg. wt. 1 lb. 7 oz. *Half sizes* 14 to 17 in. *Sleeve lengths* short (32); medium (33½); long (35) inches. *State neck size and sleeve length.* 41 N 5340—Blue. Each \$2.95. Save 20¢ . . . 2 for \$5.70

C Lined Western-style Jacket. Tough 8-oz. denim lined with 16-oz. cotton blanket cloth. Sanforized throughout—fabrics won't shrink over 1%. Pleated front, two patch pockets. Two inverted pleats in back. Average lgh. 22½ in. Wash separately. *State even chest* 34 to 46 in. 51 N 142—Blue. Shpg. wt. 2 lbs. 2 oz. . . . \$3.98 51 N 742—Unlined 9-oz. coarse weave blue denim Jacket. *Sizes as above.* Panel back. Shpg. wt. 1 lb. 9 oz. . . . \$2.69

Lined Jeans, Jacket . . . Denim Shirt

D Jeans. 8-oz. blue denim. Fully lined with 5¼-oz. cotton flannel in small red and black check. Both fabrics Sanforized—shrinkage 1%. Waldees zip fly. Front pockets of 2.50 wt. boatsail drill—riveted corners. Double stitched seams. Wash separately. *State even waist* 28 to 38 in.; *even inseam* 30 to 36 in.; *tell which is waist* (for turn-up, order inseam 2 in. longer). 51 N 703M—Shipping weight 2 pounds. . . . \$3.85

E Matching Cowboy Jacket. Denim and lining as above. 5 snap fasteners on front. Stitched-down pleats on each side of front. 2 patch pockets. Western-type panel back. Wash separately. Average length, 22½ in. *State even chest* 34 to 44 in. 51 N 143M—Shipping weight 2 pounds. . . . \$3.85

F Roebucks Checked Pattern Denim Shirt. Styled and made in Texas of tough 5-oz. denim. Rustproof white snap fasteners on front, flap pockets, cuffs. Western-type, wide yoke back. Sanforized—fabric shrinkage 1%. Washable. Shpg. wt. 1 lb. 6 oz. 41 N 5350—Black and white. } *Half sizes* 14 to 17 in. } Each \$2.85 41 N 5351—Red and black. } *Please state neck size.* } 2 for 5.50



**SUPER DENIM
Blanket lined
Battle-style Jacket**

Lined \$4.98 Unlined \$3.29
Union Made. Sanforized 9½-oz. Super Denim—shrinkage 1%. 16-oz. blanket cloth lining (60% reused wool, 40% cotton)—shrinkage 2%. Zip front. Stainless steel snap fastened cuffs, side tabs. Wash separately. Average length, 24½ in. *State even chest* 36 to 48 in. Lined. Shpg. wt. 2 lbs. 9 oz. 51 N 103—Blue. . . . \$4.98 Unlined. Shpg. wt. 1 lb. 10 oz. 51 N 3—Blue. . . . \$3.29



G Denim \$4.72 **Blanket lined Chore Coats . . . shrinkage-treated throughout**

H Covert \$4.54 **Denim and Covert**

G 8-oz. Sanforized denim—shrinkage 1%. Lined with 16-oz. blanket cloth (60% reused wool, 40% cotton) . . . shrinkage 2%. Corduroy collar. 4 outside pockets, inside pocket. Strain points reinforced with bartacking. Avg. length, 31 in. Wash separately. *State even chest* 34 to 48 in. 51 N 120—Blue. Wt. 2 lbs. 14 oz. . . . \$4.72

H Tough 9½-oz. Sanforized cotton covert. Lined with warm 16-oz. blanket cloth (60% reused wool, 40% cotton) . . . shrinkage 2%. Constructed with same features as jacket above. Average length, 31 in. Wash separately. *State even chest* 34 to 48 in. Shpg. wt. 2 lbs. 14 oz. 51 N 135—Oxford (dark) gray. . . . \$4.54

HOW TO MEASURE. For Bandtops (except Roebucks): Measure waist at waistband with belt off; inseam from close up in crotch. For Jackets: Measure around largest part of chest and over garments usually worn underneath. For Shirts: Measure neck at collar band; sleeves from middle of back over shoulder to cuff. Number of inches is size.



B \$2.35

C \$2.45

D \$2.89

A \$2.10

Foot-ease size chart page 43

FOR HIS RELAXING PLEASURE

Pilgrim Foot-ease

SLIPPER SOCKS IN FINE SOFT YARNS

Each pair is boxed, ready for wrapping

E \$2.89

Softly padded, pliable leather soles hand stitched to uppers . . . hand washable separately

A Our lowest priced, but ALL WOOL . . . soft, warm and durable. Padded mule leather sole; glove leather "side-wall" for extra wear. In box.
Colors medium green, red. Hosiery sizes 10, 11, 12. Shpg. wt. pair 7 oz.
86 N 1810—State size, color. Pair \$2.10

B Our best wool solids. Finer virgin wool than Foot-ease at left; V-shaped leather toe-cap for extra protection; padded leather sole. Shpg. wt. pair 8 oz.
Colors maroon, medium green, royal blue. Hosiery sizes 10, 11, 12, 13. Boxed.
86 N 1819—State size, color. Pair \$2.35

C Spun nylon "ribs"; fleecy-soft, but brute-strong. Knit in trim, ankle-hugging rib. Comfortably padded heels, soles. In box. Shpg. wt. 8 oz.
Colors royal blue, bright red, medium green. Hosiery sizes 10, 11, 12, 13.
86 N 1809—State size, color. Pair \$2.45

D 100% wool worsted Argyles . . . with handsome looks and easy relaxin' built right in. Down-soft, select yarns, so very warm; flexible soles. Uppers have specially shaped heel pocket for better fit. Softly padded leather soles and heels.
Colors navy blue, maroon, forest green (dark). Hosiery sizes 10, 11, 12, 13. State size, color. Shpg. wt. 8 oz.
86 N 1803—Hand wash alone. Individually boxed. Pair \$2.89

E Regal Stag pattern; 100% select wool worsted. A sure-fire gift hit! Striking he-man pattern is the season's newest and smartest . . . knit in sparkling 3-color combinations. Softly padded, tough, but pliable leather sole and heel.
Colors brown, royal blue, maroon. Hosiery sizes 10, 11, 12, 13. Please state size, color. Shipping weight 8 oz.
86 N 1801—Hand wash alone. Individually boxed. Pr. \$2.89

Pilgrim Gift Pack Guaranteed Dress Socks

Reg. U. S. Pat. Off.



CHOOSE COLOR ASSORTMENT A if he wears blues or grays. Check descriptions for colors in assortment.



CHOOSE COLOR ASSORTMENT B if he wears browns or tans. Check descriptions for colors in assortment.

F Rich lustrous Rayon; assorted costly looking knit-in patterns. **3 pairs** (one size) guaranteed **3 months** or you get 3 new pairs. Nylon reinforced heel-guard, double sole. 2-ply nylon reinforced toe, heel . . . bears for wear. Mercerized cotton toe, heel, top. Shpg. wt. 3 prs. 12 oz.
Washfast colors Assortment A—1-pair each navy, gray, maroon. Assortment B—1-pair each brown, dark green, maroon. Sizes 10, 10½, 11, 11½, 12, 13. State size, assortment.
86 N 1479—Full length; ribbed tops | 3 pairs | 6 pairs
86 N 1480—Short length; elastic tops | \$1.89 | \$3.59

G H J Miracle-wear Nylons . . . our finest. **3 pairs** (one size) guaranteed **6 months** or you get 3 new pairs.
Sizes 10, 10½, 11, 11½, 12, 13. Shpg. wt. 3 pairs 12 oz.

G All spun nylon . . . classic 6x3 rib. Specially finished for greater absorbency. Won't shrink out of fit.
Colors Assortment A—1-pair each maroon, navy, gray. Assortment B—1-pair each camel tan, maroon, brown. Please state size above; also which assortment.
86 N 1471—Full length; ribbed tops | 3 pairs | 6 pairs
86 N 1472—Short length; elastic tops | \$2.39 | \$4.59

H Washfast filament nylon, mercerized cotton soles, tops. Nylon reinforced cotton heel, toe; reinforced heel-guard. Colors Assortment A—1-pair each maroon, gray, black. Assortment B—1-pair each brown, tan, maroon. State size above; also which assortment.
86 N 1473—Full length; ribbed tops | 3 pairs | 6 pairs
86 N 1474—Short length; elastic tops | \$1.95 | \$3.69

J Filament nylon . . . 6x3 rib. Semi-sheer. Nylon reinforced mercerized cotton heel, toe; mercerized cotton top.
Colors Assortment A—1-pair each gray, maroon, navy blue. Assortment B—1-pair each maroon, tan, brown. State size above; also which assortment.
86 N 1475—Full length; ribbed tops | 3 pairs | 6 pairs
86 N 1476—Short length; elastic tops | \$2.35 | \$4.45



Each gift pack assortment in attractive box

E 3 prs. \$1.89

G 3 prs. \$2.39

H 3 prs. \$1.95

J 3 prs. \$2.35

He'll always welcome DRESS SOCKS ... especially if they're Pilgrim quality

SOCKS DESCRIBED BELOW, SHOWN ON OPPOSITE PAGE

C to H Pilgrim "gift pack" Dress Socks

Does he wear blue suits? gray? brown? tan? Take all the guesswork out of Christmas giving with a "gift pack" of fine Pilgrim Dress Socks. Each 3-pair pack has been selected to blend perfectly with color of his suit.

CHOOSE COLOR ASSORTMENT A if he wears blues or grays. Check descriptions for colors in each assortment. **CHOOSE COLOR ASSORTMENT B** if he wears browns or tans. Check descriptions for colors in each assortment.

C Striking new Argyle in sparkling washfast colors, gay as the holiday season. Bold pattern is smartly outlined in tiny contrasting checks. 4-ply mercerized cotton. Nylon reinforced heel, toe... extra wear. **3 prs. \$1.79**
Colors Assortment A—one pair each maroon, navy blue, gray. Assortment B—one pair each maroon, tan, brown. Sizes 10, 10½, 11, 11½, 12, 13. Please state one size, also which assortment. Shipping weight 3 pairs 8 ounces. 86 N 2057—Short length; elastic in tops. 3 pairs \$1.79; save..... 6 pairs \$3.39

D The Classic Argyle... a thrilling gift. Smart 3 and 4-color patterns, usually more costly. Super-soft, rugged spun combed cotton. Washfast colors. Assortment A—one pair each gray, maroon, navy. Assortment B—one pair each maroon, camel tan (med.), brown. Sizes 10, 10½, 11, 11½, 12, 13. State one size, also which assortment. Shpg. wt. 3 pairs 10 oz. 86 N 1939—Short length; elastic in tops. 3 pairs \$2.50; save..... 6 pairs \$4.79 **3 prs. \$2.50**

E Handsome, ankle-hugging "Cable Links"; genuine "rib" pattern is knit in 2-ply mercerized cotton. Nylon reinforced heels, toes. Washfast colors. Assortment A—one pair each gray, navy, maroon. Assortment B—one pair each brown, tan, maroon. Sizes 10, 10½, 11, 11½, 12, 13. Please state one size, also which assortment. Shipping weight 3 pairs 6 ounces. 86 N 2042—Short length; elastic in tops. 3 pairs \$1.55; save..... 6 pairs \$2.95 **3 prs. \$1.55**

F Our low priced washfast Argyles feature a bold diamond, outlined against soft tone ground. All combed cotton. Nylon reinforced. **3 prs. \$1.25**
Colors Assortment A—one pair each gray, maroon, med. blue. Assortment B—one pair each maroon, camel tan (med.), brown. Sizes 10, 10½, 11, 11½, 12, 13. State one size, also which assortment. Shipping weight 3 pairs 6 ounces. 86 N 1913—Short length; elastic in tops. 3 pairs \$1.25; save..... 6 pairs \$2.35

G Thrifty Argyles, but so good looking. 4-diamond pattern on soft tone ground. Sturdy cotton. Nylon reinforced. Shpg. wt. 3 prs. 8 oz. **3 prs. 98c**
Colors Assortment A—one pair each gray, maroon, navy. Assortment B—one pair each brown, maroon, tan. Sizes 10, 10½, 11, 11½, 12, 13. 86 N 2021—Short; elastic top. State one size, assortment. 3 pairs 98c; 6 pairs \$1.79

H Filament Nylon "thick and thin"... the last word in dress sock elegance. Entire body is nylon, even the closely spaced rib pattern; smooth, silk-like, semi-sheer. Extra heavy nylon reinforced heel-guard; double nylon sole. Mercerized cotton top, nylon reinforced heel, toe. **3 prs. \$2.15**
Colors Assortment A—one pair each navy, maroon, gray. Assortment B—one pair each brown, green, maroon. Sizes 10, 10½, 11, 11½, 12, 13. Shpg. wt. 3 prs. 6 oz. 86 N 1975—Full length; ribbed tops. State one size, also which assortment. 86 N 1976—Short length; elastic in tops. 3 pairs \$2.15; save..... 6 pairs \$4.00

J, K, L KNIT-IN PATTERNS on Nylon, Rayon

J Spun Nylon "Ribs"; striking patterns. Packed with good looks, fine fit, long wear. 2-ply yarns, soft as fine wool; specially treated for greater absorbency. Won't shrink out of fit. Shipping weight pair 5 ounces. **98c Pr.**
Colors green, maroon, gray, brown, navy. Sizes 10, 10½, 11, 11½, 12, 13. 86 N 1936—Short length; elastic top. State size, color. Pair 98c..... 3 pairs \$2.79

K Filament Nylons; beautiful patterns. We believe these are the finest socks of this type made, regardless of price. Very fine, semi-sheer, silk-like in looks and smoothness. Extra heavy nylon reinforced heel-guard; double nylon sole. Mercerized cotton top, nylon reinforced toe, heel. A "special" gift. **69c Pr.**
Colors gray, brown, navy, maroon; assorted patterns. Sizes 10, 10½, 11, 11½, 12, 13. 86 N 1919—Full length; ribbed tops. State size and color. Pair 3 pairs 69c \$1.95
86 N 1920—Short length; elastic in tops. Shpg. wt. pair 3 oz. 69c \$1.95

L Rich Rayons; assorted knit-in patterns. Mercerized cotton top, nylon reinforced heel, toe. Double sole; reinforced heel-guard. **42c Pr.**
Colors maroon, gray, brown, navy. State size 10, 10½, 11, 11½, 12, 13. 86 N 1933—Full length; ribbed tops. State color. Shipping weight pair 3 ounces. 86 N 1934—Short length; elastic tops. Pair 42c..... 3 pairs \$1.19; 6 pairs \$2.29

M, N, P WASHFAST ARGYLES, BLAZERS

M Bright Blazers in cheery color combinations in tune with the holiday season. Finely knit cotton (long staple, durable yarns). Nylon reinforced heels and toes. Washfast. Shpg. wt. pair 3 oz. **42c Pr.**
Colors gray (2), maroon (3), med. blue (4), tan (6). Sizes 10, 10½, 11, 11½, 12, 13. Please state size and color. A gift of 6 pairs would be very generous. 86 N 1963—Short length; elastic in tops. Pair 42c; 3 pairs \$1.19; 6 pairs \$2.29

N NEW! Husky spun cotton... a smart luxury Argyle for the man who likes casual styling plus soft comfort. Stunning pattern has contrasting overplaid formed by colorful stitching; applied by a special hand operated machine; looks like costly hand embroidery. Washfast. Shpg. wt. pair 4 oz. **\$1.00 Pr.**
Colors maroon (3), gray (2), navy blue (5). Sizes 10, 10½, 11, 11½, 12, 13. 86 N 1979—Short length; elastic tops. State size, color. Pair \$1.00..... 3 pairs \$2.85

P Miniature Argyle, one of our very best sellers. Center panel is set off by zigzag rows in contrasting color; very smart gift socks. Husky combed cotton. Nylon reinforced heel, toe. Washfast. **53c Pr.**
Colors med. blue (4), maroon (3), tan (6), gray (2). Sizes 10, 10½, 11, 11½, 12, 13. Please state size and color. Shipping weight pair 3 ounces. 86 N 1957—Short length; elastic in tops. Pair 53c; 3 pairs \$1.53; 6 pairs \$2.95

Size Chart for Men's Socks } If shoe size is 6½-7 7½-8 8½-9 9½-10 10½-11 11½-12 13
Order sock size 10 10½ 11 11½ 12 13 14
If your shoe width is "D" or wider, please order next size larger.
Foot-ease } If your sock size is 10 10½ 11 11½ 12 13 14
Size Chart } Order Foot-ease size 10 11 11 11 12 13 13

Is he tough on Socks?

Wear-guaranteed
will please him most

Washfast cotton

- 3 pairs (one size) guaranteed to wear 3 months or you get 3 new pairs
 - 2-ply combed mercerized cotton
 - Nylon reinforced heels, toes took over 7,000 abrasive double "rubs" before they wore through; reinforced heel.
- Be a generous Santa... give 6 pairs of our rugged guaranteed socks. 2-ply nylon, 2-ply cotton heels and toes.
Colors brown, gray, black, white. Sizes 10, 10½, 11, 11½, 12 and 13. State size, color. Shipping weight 3 pairs 9 ounces.
86 N 1407—Full length; ribbed tops
86 N 1408—Short length; elastic tops
3 pairs \$1.35; save on.... 6 pairs \$2.55

Each 3 pairs in attractive gift box

3 prs. \$1.35



NEW "RIBS" . . nylon reinforced heel-guard 4-ply lisle . . high twist, super-smooth



- Rich washfast colors; very finely knit
 - New! Nylon reinforced heel-guard
 - Nylon reinforced heel, and toe
 - 4-ply lisle . . a high twist mercerized cotton; exceptionally durable, lustrous
- If he's fussy about the way his socks fit and look, give these newly designed 6x3 ribs. Knit with 30% more yarn in the heel pocket; fit smoothly at ankle, across instep.
Colors brown, maroon, navy blue, gray, white. Sizes 10, 10½, 11, 11½, 12, 13. State size, color. Shipping weight pair 3 ounces.
86 N 2061—Full length; ribbed tops
86 N 2062—Short length; elastic tops
Pair 55c..... 3 pairs \$1.55

55c Pr. 3 prs. \$1.55



Improved Spun Nylons; nylon reinforced Wools



Treated for absorbency

- 50% more absorbent than ordinary nylons
 - Super-soft yarns; feel like fine wool
 - More durable than all other yarns known
 - Both styles short length; elastic in tops
- R Plain knit.** Colors camel tan (medium), maroon, navy, white. Sizes 10, 10½, 11, 11½, 12, 13. Shpg. wt. pr. 3 oz. State size, color. 86N1909—Pair 67c; 3 prs. \$1.95; 6 prs. \$3.75
S Sports rib. Colors maroon, brown, tan, white, navy. Sizes 10, 10½, 11, 11½, 12, 13. Shpg. wt. pair 3 oz. State size, color. 86 N 1908..... Pair 89c
Save more..... buy 3 pairs \$2.55

2-ply wool worsted

- Select yarns, treated to retard shrinkage; keep their fine fit
 - Nylon reinforced heel, toe, heel-guard practically doubles the wear
 - Distinctive 6x3 ribs . . his favorites.
- Colors brown, maroon, navy. Sizes 10½, 11, 11½, 12, 13. Shpg. wt. pr. 4 oz. 86 N 2125—Full length; ribbed tops
86 N 2126—Short length; elastic in tops; in colors above plus tan. State size, color. Pair 98c; 3 prs. \$2.79



Non-slip rubber sole

Full gusset tongue

Double vamps



Easy-fitting 4- and 5-buckle Rubber Work Arctics

4 buckles; warmly lined

\$4.59 Men's
\$4.39 Big boys'
\$4.19 Small boys'

Neat warm, long-wearing dress arctics. Adjustable buckles. Full gusset tongue. Reinforced straps, backstay. Knurled rubber sole, heel.

Sizes: Men's wide 6 to 12, 13. Half sizes too. Order half size larger than shoe. State size.

76 N 9273—Black, 10-in. Shpg. wt. 2 lbs. 12 oz. Pr. \$4.59

Sizes: Big boys' wide 2 3/4, 3, 3 1/2, 4, 4 1/2, 5, 5 1/2, 6. Order full size larger than shoe. Please state size wanted. Shipping weight 2 lbs. 7 oz.

76 N 9274—Big boys' black. Pair \$4.39

Sizes: Small boys' wide 11, 11 1/2, 12, 12 1/2, 13, 13 1/2, 1, 1 1/2, 2. Order shoe size. State size.

76 N 9275—Black. Shpg. wt. 2 lbs. 1 oz. Pair \$4.19

\$4.98 4-buckle
\$5.79 5-buckle
\$4.69 Boys' 4-buckle

Good Quality. Black arctics. Non-slip soles. Cotton fleece lined.

Sizes: Men's 6, 7, 8, 9, 10, 11, 12. No half sizes. State size.

76 N 9285—4-buckle. Shipping weight 4 pounds 2 ounces. Pair \$4.98

76 N 9286—5-buckle. Shipping weight 4 pounds 8 ounces. Pair \$5.79

Sizes: Big boys' wide 2, 3, 4, 5, 6. No half sizes. Please state size. Shipping weight 3 lbs. 13 oz.

76 N 9287—4-buckle, black. Pair \$4.69

\$5.59 4-buckle
\$6.29 5-buckle
\$5.29 Boys' 4-buckle

Better Quality. Heavy non-slip sole. Self-draining bellows gusset. Cotton net lined. Black rubber.

Sizes: Men's wide 6, 7, 8, 9, 10, 11, 12, 13. No half sizes. State size.

76 N 9294—4-buckle. Shipping weight 4 pounds 6 ounces. Pair \$5.59

76 N 9295—5-buckle. Shipping weight 4 pounds 12 ounces. Pair \$6.29

Sizes: Big boys' wide full 2, 3, 4, 5, 6. State size. Shpg. wt. 4 lbs.

76 N 9296—4-buckle. Pair \$5.29

\$6.89 4-buckle
\$7.49 5-buckle

Best Quality. Black rubber specially made for great strength, lasting wear. Warm cotton fleece lined. Heavy bar cleated rubber soles. Full gusset tongue keeps moisture from seeping in.

Sizes: Men's wide 6, 7, 8, 9, 10, 11, 12. No half sizes. Please state size.

76 N 9290—4-buckle. Shipping weight 5 pounds. Pair \$6.89

76 N 9291—5-buckle. Shipping weight 5 pounds 4 ounces. Pair \$7.49

HOW TO ORDER WORK ARCTICS: For heaviest work shoes, order next size larger arctic (7 or 7 1/2, order size 8); for medium heavy or lightweight work shoe, order same size arctic (if you wear 7 or 7 1/2, order size 7 arctic).



\$6.39 17-in.
\$8.98 27-in.
\$10.49 32-in.

Good quality black rubber boots; reinforced with extra layers of rubber. Fabric lining for longer wear. Non-slip rubber sole; molded rubber heel. Duck-covered cushion insole. Rubber foxing. Order today.

Sizes: Men's wide 6, 7, 8, 9, 10, 11, 12. No half sizes. State size.

76 N 9474—17-inch knee boot. Shipping wt. 5 lbs. 8 oz. Pair \$6.39

76 N 9475—27-inch over-knee boot. Shpg. wt. 6 lbs. 8 oz. Pair \$8.98

76 N 9479—32-inch sporting top boot. Shpg. wt. 7 lbs. 8 oz. Pair \$10.49

\$11.95 35-inch

Top quality rubber upper. Shaped to hug ankle, with inside leg harness. Semi-hard toe cap. Resilient cushion insole. Cotton net lining. Non-slip molded rubber sole and heel.

Sizes: Men's wide width in 6, 7, 8, 9, 10, 11, 12. No half sizes. Be sure to state size. Shipping weight 6 lbs.

76 N 9468—Marsh drab, 35-inch. Pair \$11.95

\$10.49 Men's

Deep-cleated soles, non-skid tread. Marsh drab rubber upper, ribbed vamp. Extra layers of rubber reinforce all strain points. Comfortable leg harness. State size.

Sizes: Men's wide FULL 6, 7, 8, 9, 10, 11, 12. Shpg. wt. 7 lbs. 2 oz.

76 N 9465—35-inch. Pair \$10.49

\$4.75 7-in.
\$5.29 10-in.
\$4.89 Boys' 9-in.

Black rubber arctics; reinforced wear points. Full gusset tongue. Cotton fleece lining. Knurled sole. Please state size.

Sizes: Men's wide 6 to 11 and 12. Half sizes too.

76 N 9260—7-inch. Shipping wt. 2 lbs. 4 oz. Pair \$4.75

76 N 9261—10-inch. Shpg. wt. 2 lbs. 9 oz. Pair \$5.29

Sizes: Big boys' wide 2 1/2 to 6. Half sizes too. Shpg. wt. 2 lbs. 6 oz.

76 N 9262—9-inch. Pr. \$4.89

\$8.95 10-inch

Step out on cold, blustery days in snug warmth—leather grain rubber over-shoe boot lined with heavy nylon fleece. Full gusset tongue. Concealed slide fastener. Crepe-like rubber sole and heel. Reinforced wear points.

Sizes: Men's wide width 6, 7, 8, 9, 10, 11, 12. No half sizes. State size. Shpg. wt. 3 lbs. 8 oz.

76 N 9251—Brown. Pr. \$8.95

\$2.89 Storm
\$2.89 Hi-lo
\$3.49 2-buckle

Heavy-duty black rubber protects your work shoes from rain, moisture. Rip-resistant top bindings. Net lining. Non-slip sole. Two-buckle style has full, water-tight gusset tongue.

Sizes: Men's wide 6, 6 1/2, 7, 7 1/2, 8, 8 1/2, 9, 9 1/2, 10, 10 1/2, 11, 11 1/2, 12, 13. Please state size. Shpg. wt. 3 lbs. 3 oz.

76 N 9169—Storm. Pr. \$2.89

76 N 9170—Hi-lo. Pr. 2.89

76 N 9171—2-buckle. Pr. 3.49

HOW TO ORDER BOOTS: If you wear full size, order regular shoe size. If you wear half size shoe, order next full size smaller.

TO ORDER DRESS ARCTICS: Men's; order shoe size, except 11 1/2, order 12. Boys' order full size larger than shoe.

TO ORDER OVER-SHOE BOOT: Order regular shoe size. For half size, order boot next size larger. For heavy shoe, order boot in next size larger.

HOW TO ORDER WORK RUBBERS: Order regular shoe size. If you wear heavy shoes, order half size larger.



\$9.49



White rubber lug sole, heel



\$14.45

Resilient GRO-CORK sole, heel



\$15.45

Genuine hand-sewn Canadian moccasin vamp—made from one piece of smooth leather.



Original Chippewa Sport Boots

... oil-tanned leather sheds water, yet stays soft, supple

Crafted to give outdoor men comfort and all weather service. Choice leather uppers, oil-tanned for greatest resistance to moisture. Smooth leather vamp lining. Goodyear welt made to give you easier flexibility, longer wear. Thick, heavy-duty white rubber lug sole and heel. Grain leather insole. Water-repellent gusset tongue.

Sizes: Men's wide width 6, 6½, 7, 7½, 8, 8½, 9, 9½, 10, 10½, 11, 12. *State size.* Shpg. wt. 4 lbs. 67 N 4868—8-inch, black. Pair \$9.49

Original Chippewa makes this boot with a plump, yet full-bodied leather; then oil-tans it for water-repellent flexibility. Moccasin-type vamp; leather extends completely under the foot. Lightweight Gro-Cork outsole and heel. Full Garrison backstay for extra support, outside counter pocket. Grain leather gusset tongue shuts out dirt, slush.

Sizes: Men's wide width 6, 6½, 7, 7½, 8, 8½, 9, 9½, 10, 10½, 11, 12. *State size.* Shpg. wt. 4 lbs. 67 N 4863—9-inch, brown. Pair \$14.45

Canadian moc . . hand-sewn vamp

A single, supple piece of leather forms both the vamp and insole—no seams to bind or irritate your foot. Genuine Canadian hand-sewn moccasin vamp, the smoothest, most flexible construction you'll find. Finest oil-tanned cowhide uppers, waterproof as leather can be. Lightweight white rubber and cork sole, heel. Leather heel pad and insole add strength, wear. Full leather gusset tongue.

Sizes: Men's wide width in 7, 7½, 8, 8½, 9, 9½, 10, 10½, 11. *Please state size wanted;* Shipping weight 4 lbs. 4 oz. 67 N 4864—9-inch, dark brown. Pair \$15.45



\$11.45

Cold feet? You need full sheepskin lining

Keep your feet warm as toast. For outdoor, storage room workers. 8-inch boot, elk-tanned uppers. Rubber heel and sole.

Sizes: Men's wide full 6, 7, 8, 9, 10, 11, 12. For full sizes order shoe size. For half sizes order boot next size larger. For rubbers or arctics to wear over boot order full size larger than boot. *Please be sure to state size wanted.* Shpg. wt. 3 lbs. 12 oz. 67 N 4953—Black. Pair \$11.45



\$8.98

70 hours in solid ice, dried soft, flexible

Horsehide, Sears guaranteed, strongest work shoe leather you can buy. Wear-, scuff-resistant. 10-inch boot, double-tanned. PACIFATE lined vamp. Goodyear welt. Full leather insole. Steel shank. Oak bend leather outsole, rubber heel.

Sizes: Men's wide width in 6, 6½, 7, 7½, 8, 8½, 9, 9½, 10, 10½ and 11. Shipping weight 3 pounds 12 ounces. *Please be sure to state size wanted.* 67 N 4989—Light brown. Pair \$8.98



\$9.98

8-inch Lace-to-toe Vul-Cork sole

Lace-to-toe style lets you adjust own fit. Elk-tanned cowhide uppers with leather toe, quarter linings. Barbour storm welt helps lock out mud, moisture. Vul-cork sole—shock-absorbing, waterproof. Rubber heel. Goodyear welt construction.

Sizes: Men's wide 7, 7½, 8, 8½, 9, 9½, 10, 10½, 11. *Please state size.* Shipping weight 4 lbs. 6 oz. 67 N 4869—8-inch, brown. Pair \$9.95



\$9.49

Trim Engineer's Boot Popular 9-inch height

9-inch Engineer's boot—styled for work or dress. Elk-tanned cowhide upper with PACIFATE protected vamp lining. Goodyear welt construction . . . flexible, easy to resole. Waterproof Vul-Cork sole. Modified Woodsman's heel, rubber top lift.

Sizes: Men's wide width 6, 6½, 7, 7½, 8, 8½, 9, 9½, 10, 10½, 11. *Please state size.* Shpg. wt. 5 lbs. 67 N 4923—Very dark brown. Pr. \$9.49



HOW TO MEASURE

Proper fit guaranteed by using Sears easy 4-point Measuring Plan . . . see details on page 355.



F \$7.45
Brown or black
3 widths,
sizes to 13



H \$5.59

G \$7.45



J \$2.69
Men's
\$2.59
Boys'

K \$4.65

L \$4.39
Brown or black

Casual, Moc-type styles for Men, Boys

J Easy-fitting, foot-relaxing camp moccasin styles for men and boys. Machine-sewn, brown leather upper; rawhide leather laces. Long-lasting rubber sole, heel. *Order shoe size. For half sizes order half size smaller.*
Sizes: Men's wide width in 7, 8, 9, 10, and 11. No half sizes. *Please state size.*
 67 N 4090—Brown. Shipping weight 2 pounds 2 ounces. Pair \$2.69
Sizes: Boys' wide width in 2, 3, 4, 5, and 6. No half sizes. *Please state size.*
 67 N 5090—Brown. Shipping weight 1 pound 8 ounces. Pair \$2.59

K Hand-sewn camp moc, genuine moccasin construction; one piece of flexible leather forms top and insole. No inside seam to rub or chafe your foot, real lounging comfort. Rawhide leather laces, tough wear-packed rubber sole, heel. *Order shoe size. For half sizes, order half size smaller.*
Sizes: Men's wide width in 6, 7, 8, 9, 10, and 11. *Please state size wanted.*
 67 N 4077—Brown leather. Shipping weight 2 pounds 2 ounces. Pair \$4.65

L Sensational low, low price for a hand-laced leather moc-type slip-on. Buoyant, lightweight Sear-O-Foam crepe rubber sole and heel make for springy, effortless walking—outwear leather, too. Your choice of brown or black.
Sizes: D (medium) width in 6, 6½, 7, 7½, 8, 8½, 9, 9½, 10, 10½, 11, and 12. *Please be sure to state size wanted.* Shpg. wt. 2 lbs. 12 oz.
 67 N 4327—Wine-tone brown leather. Pair \$4.39
 67 N 4337—Black leather. Pair 4.39

Amble along in ease . . . Men's Gold Bond Slip-ons

F 3 widths, sizes to 13. Leather upper; kicker back. Goodyear welt. Leather sole, hard heel.
Sizes: B (narrow) width 7½ to 11, 12 and 13.
Sizes: D (medium) width 6 to 11, 12 and 13.
Sizes: EE (wide) 7 to 11 and 12. Half sizes too. *State size and width.*
 Shpg. wt. 2 lbs. 9 oz.
 67N4217—Brown. Pair \$7.45
 67N4222—Black. Pair 7.45

G Your favorite slip-on style. Springy Sear-O-Foam crepe sole, heel. Leather upper. PACIFATE protected vamp lining. Goodyear welt.
Sizes: B (narrow) 7½, 8, 8½, 9, 9½, 10, 10½, 11, 12, 13.
Sizes: D (med.) 6, 6½, 7, 7½, 8, 8½, 9, 9½, 10, 10½, 11, 12, 13.
Sizes: EE (wide) 7, 7½, 8, 8½, 9, 9½, 10, 10½, 11, 12.
State size, width. Wt. 2 lbs. 9 oz.
 67 N 4235—Brown. Pair \$7.45

H New popular tobacco pouch casual. Slip-on ease and comfort with Sear-O-Foam crepe rubber sole and heel make for foot relaxation that's hard to beat. Soft leather upper, Redwood brown finish. Rawhide laces.
Sizes: D (medium) width 6½, 7, 7½, 8, 8½, 9, 9½, 10, 10½, 11. *State size.*
 Shipping wt. 3 lbs. 2 oz.
 67 N 4334—Brown. Pr. \$5.59



M \$7.85

N \$7.95

Boys' Gold Bond Cowpoke Boots

M For waist-sized cowhands . . . jaunty leather Cowpoke Boots. Embossed leg, chain and saddle trim. Nylon stitched. Goodyear welt. Rubber sole, heel.
Sizes: D (medium) width in boys' 2, 2½, 3, 3½, 4, 4½, 5, 5½, 6, 6½, 7. *Please state size.* Shpg. wt. 3 lbs. 6 oz.
 67 N 5175—Brown. Pair \$7.85

N Finest shearling lining (lamb's wool) from insole to top for ankle-deep warmth. Cherry-tone leather upper. Goodyear welt. Rubber sole and heel.
Sizes: D (medium) width in boys' 2, 2½, 3, 3½, 4, 4½, 5, 5½, 6, 6½, 7. *Please state size.* Shpg. wt. 3 lbs. 6 oz.
 67N5181—Deep brown. Pr. \$7.95



P \$9.75

R \$8.65

T 9.95

Boots with rugged good looks

P Rugged and right with your casual togs . . . favorite Campus Boots. He-man styled brown leather with detachable chain decoration. Goodyear welt. Rubber sole, heel.
Sizes: D (medium) men's 6, 6½, 7, 7½, 8, 8½, 9, 9½, 10, 10½, 11, 12. *Please state size wanted.* Shipping weight 3 lbs. 8 oz.
 67 N 4171—Med. brown. Pair \$9.75

R Campus Boots . . . to wear correctly, comfortably with turned-up jeans or slacks. Richly embossed wine-tone (brown) leather; smart buckle, strap. Goodyear welt. Rubber sole, hard heel.
Sizes: D (med.) men's 6½, 7, 7½, 8, 8½, 9, 9½, 10, 10½, 11. *State size.* Shpg. wt. 3 lbs. 8 oz.
 67N4179—Wine-tone. Pair \$8.65

T Forget chilly feet—this Gold Bond boot is fully lined with shearling lamb from insole to top. Leather upper, Goodyear welt. Rubber sole, hard heel.
Sizes: D (medium) in men's 7, 7½, 8, 8½, 9, 9½, 10, 10½, 11 and 12. *Please be sure to state size.* Shipping weight 3 lbs. 8 oz.
 67N4181—Club lined. brown. Pair. \$9.95



Shearling lining

WISE GIFT-GIVERS KNOW

Gold Bonds

RATE TOPS WITH ANY MAN



F Men's \$1.98
Boys' \$1.88

G Men's \$2.65
Boys' \$2.39

F Toasty-warm felt Gold Bond; rich wine with contrasting collar, platform trim. Comfortable padded sole and heel.

Sizes: Men's wide full 6, 7, 8, 9, 10, 11, 12. Please state size. Shpg. wt. 1 lb. 4 oz. 67 N 5803—Wine. Pair \$1.98

Sizes: Boys' wide full 2, 3, 4, 5. Please state size. Shipping weight 1 lb. 2 oz. 67 N 5983—Wine. Pair \$1.88

H Fitting choice for Dad's loaf-life. Zip-front Gold Bond in flexible, long-wearing leather. Brightly-colored cotton plaid lining. Soft leather sole, heel.

Sizes: Men's wide full 7, 8, 9, 10, 11 and 12. Please state correct size wanted. Shipping weight 1 lb. 8 oz. 67 N 5710—Wine. Pair \$3.98

K Extra masculine . . . zips up high around foot for snug fit, more support. Fine leather upper. Wear-packed rubber sole and heel. Genuine Gold Bond quality throughout.

Sizes: Men's wide 7, 7½, 8, 8½, 9, 9½, 10, 10½, 11, 11½, 12. State size. Shpg. wt. 1 lb. 8 oz.

67 N 5727—Brown. Pr. \$3.98

G Two-tone brown and tan genuine suede leather slipper. Comfortable moc style; plastic lacing. Padded leather sole.

Sizes: Men's wide full 6, 7, 8, 9, 10, 11, 12. Please state size. Shpg. wt. 1 lb. 8 oz. 67 N 5706—2-tone. Pr. \$2.65

Sizes: Boys' wide full 1, 2, 3, 4, 5. Please state size. Shipping weight 1 lb. 4 oz. 67 N 5951—2-tone. Pr. \$2.39

J Perfectly contented—that's Dad in his new moc-style slippers. Elk-tanned leather upper; snug-fitting elastic side gore. Rubber sole and heel.

Sizes: Men's wide 6, 6½, 7, 7½, 8, 8½, 9, 9½, 10, 10½, 11, 11½, 12. State size. Shpg. wt. 1 lb. 6 oz.

67 N 5720—Brown. Pr. \$4.29

L Relax . . . take life easy in this foot-pampering opera style. Supple brown kidskin upper; extra-pliant. Durable composition sole with rubber heel. Order your pair today.

Sizes: Men's wide 6, 6½, 7, 7½, 8, 8½, 9, 9½, 10, 10½, 11, 11½, 12. State size. Shpg. wt. 1 lb. 8 oz.

67 N 5729—Brown. Pr. \$2.98



J \$4.29

K \$3.98

L \$2.98



N BETTER \$4.49
Brown or black

M GOOD \$3.39
Men's

M \$3.19
Boys'

Cushion Insole

P BEST \$4.98

Romeos never wear their welcome out

M GOOD. For boys itching for slippers like Dad's . . . for men's leisure-time ease—at low budget prices! Elastic side gores. Rubber sole, heel.

Sizes: Men's wide 7, 7½, 8, 8½, 9, 9½, 10, 10½, 11, 11½, 12. Please state size. Shipping weight 1 lb. 8 oz. 67 N 5716—Brown kid. Pair \$3.39

Sizes: Boys' wide 1, 1½, 2, 2½, 3, 3½, 4, 4½, 5, 5½, 6. State size. Shpg. wt. 1 lb. 6 oz. 67 N 5916—Brown kid. Pair \$3.19

N BETTER. He'll be ankle-deep in comfort in our most popular Romeo . . . preferred for its fine kid leather, its better wearing qualities, its full leather lining. Elastic side gores. Higher cut back for firm fit. Leather lining. Leather sole, rubber heel.

Sizes: Men's wide 6, 6½, 7, 7½, 8, 8½, 9, 9½, 10, 10½, 11 and 12. Please state size. Shipping weight 1 lb. 8 oz.

67 N 5721—Brown kid. Pair \$4.49
67 N 5722—Black kid. Pair 4.49

P BEST. Float foot worries away on this Romeo's buoyant cushion insole. Flexible kidskin—so pliant it follows every movement of your foot. Elastic side gores, higher cut back for firm fit. Leather lining. Leather sole, rubber heel.

Sizes: Men's wide 6, 6½, 7, 7½, 8, 8½, 9, 9½, 10, 10½, 11, 11½, 12. Please state size. Shipping weight 1 lb. 8 oz.

67 N 5715—Brown kid. Pair \$4.98

HOW TO ORDER SLIPPERS: Order slippers same size as regular shoe size. If slipper comes in whole sizes only, and you wear a half size, order half size larger for C width or wider. Order half size smaller for A or B widths.

NOTE: Due to variations, fiber content of felt, wool slippers is not stated; instead, it is marked on merchandise as required by Wool Products Labeling Act. Be sure of your shoe size . . . see page 355. Add Gold Bonds to your Easy Terms Order . . . see details on page 353.



A \$3.95
Pair

B 1951 Fall \$4.75
1952 Price \$4.50
Pair

C 1951 Fall \$5.89
1952 Price \$4.98
Pair

D Gift Set \$9.95



on Christmas Day

Lined Glove Sizes small (8-8 $\frac{1}{2}$); medium (9-9 $\frac{1}{2}$); large (10-10 $\frac{1}{2}$). Shpg. wt. pair 6 oz. All fur lined



A Domestic Capeskin, pigskin grained to make it soft and flexible. Warmly fur lined. Strong nylon sewn seams for longer wear. 33 N 2637—Black State size, above 33 N 2638—Dark brown 33 N 2639—Light tan Pair \$3.95

B Selected Domestic Capeskin, warmly fur lined. Smooth-grained and soft. Seams strongly sewn with nylon for long wear. State size, above. 33 N 2640—Black 1951 Fall \$4.75 33 N 2641—Dk. brown 1952 price 33 N 2642—Tan Pair \$4.50

C Imported South African Capeskin, is soft, supple, smooth-grained; fur lined. Side panel on 5th finger. Nylon sewn seams. State size, above. 33 N 2684—Black 1951 Fall \$5.89 33 N 2685—Brown 1952 price 33 N 2686—Tan Pair \$4.98

D Handsome 2-pair set in a gift box. One pair tough genuine pigskin unlined; gauge sewn; tan color. One pair South African capeskin; warmly fur lined. Expansion panels. Whip sewn; dark brown. Wt. 15 oz. 33 N 2648—State size, above Set \$9.95

E South African Capeskin, butter-soft and supple. Fur lined. Expansion panels on both index and 5th finger sides. Handsome whipsewn strong nylon seams. State size, above. 33 N 2626—Black 1951 Fall \$6.39 33 N 2627—Dk. brown 1952 price 33 N 2628—Med. brown Pr. \$5.98

F Butter-soft, supple South African Capeskin; warmly fur lined. Wrist is gored—slips on easily. Adjustable strap wrist with slide buckle. Strongly seamed throughout. 33 N 2645—Black State size, above 33 N 2646—Med. brown Pr. \$6.50

G South African Capeskin, with fawn colored (white and brown) fur lining. Expansion panels on both sides. Whip sewn seams. 33 N 2670—Black State size, above 33 N 2671—Brown 33 N 2672—Tan Pair \$6.98

H Top-grained Horsehide, baby-lambskin lined—our warmest, toughest lined glove. Excellent driving gloves, warm as toast and wonderfully comfortable. Expansion panel on both sides. Shirred thumb. Nylon whip sewn seams. State size, above. 33N2651—Very dk. brown. Pr. \$6.50



E 1951 Fall \$6.39
1952 Price \$5.98
Pair



F \$6.50
Pair



G \$6.98
Pair



H \$6.50
Pair

HOW TO MEASURE FOR GLOVES. With fingers touching, measure around knuckles at widest point of hand. Do not include thumb. Measure right hand if right handed, left hand if left handed. Number of inches is size. Allow a little extra for lined gloves. If between sizes, order larger size.

GIVE THRIFTY UNLINED LEATHER DRESS GLOVES

Men's sizes 8, 8 $\frac{1}{2}$, 9, 9 $\frac{1}{2}$, 10, 10 $\frac{1}{2}$. Shpg. wt. pair 5 ounces. See How to Measure above

J Domestic Capeskin, pigskin grained to make it soft and flexible. Full outseam. Gauge sewn (fine even stitches) with nylon for longer wear. Unlined. Please state size, above. 33 N 2437—Black 1951 Fall \$2.69 33 N 2438—Dk. brown 1952 price 33 N 2439—Light tan Pair \$1.98

K Genuine South African Capeskin, smooth-grained, soft and supple. 5th finger side has expansion panel for greater finger freedom. Gauge sewn with nylon. Unlined. State size, above. 33 N 2484—Black 1951 Fall \$3.98 33 N 2485—Dk. brown 1952 price 33 N 2486—Dark tan Pair \$2.98

L Imported Pigskin—the aristocrat of dress gloves. Velvety soft and supple. Distinctive peccary (wild pig) markings. Handsome hand stitched back and hem. Unlined. Please state size, above. 33 N 2445—Cork (lt. tan) Pr. \$5.98

M Hand-stitched Pigskin. Over 650 stitches for extra comfort. Hand sewing gathers a little here, lets out there . . . allows for flexing, tailors a snug thumb. Invisible hem. Soft supple leather. Unlined. State size, above. 33 N 2470—Cork (lt.) tan, Pair \$6.95



J 1951 Fall \$2.69
1952 Price \$1.98
Pair



K 1951 Fall \$3.98
1952 Price \$2.98
Pair



L \$5.98
Pair



M \$6.95
Pair

Do all your Christmas shopping this easy, thrifty way in the comfort of your own living room. Use Easy Terms.

Pretty Gifts of Rainwear

VINYLITE PLASTIC RAINCOATS AND BOOTS

ILLUSTRATED IN COLOR ON OPPOSITE PAGE

Raincoats for Women

1 Tuffete Textured Vinylite waterproof plastic. Military collar, detachable hood with chin snap, 3-way belt. Reinforced buttons and button-hole panel. Storage pouch. Colors match either style boots described at the right.
Colors red, green, navy. Sizes small (30-32); medium (34-36); large (38-40). For wear over coat order size larger. Shpg. wt. 1 lb 3 oz.
25 N 3321M—State size and color \$2.98

2 Waterproof Raincoat of Vinylite plastic. Heat sealed seams give you greater protection and longer wear. Raglan sleeves for roomy fit over suit or coat. Snap closing front, 3-way belt. Generous two-way slash pockets. Detachable hood snaps at chin. Storage pouch. Order matching boots at right to make attractive head to toe rain ensemble. Shpg. wt. 1 lb. 3 oz.
Colors green, navy or translucent white. Sizes small (32-34); medium (36-38); large (40-42).
25 N 3362M—State size and color \$3.98

GUARANTEED

A new one free if it rips or tears

All vinylite raincoats and boots illustrated on the opposite page and described on this page are unconditionally guaranteed by Sears.

Boots for Women or Children

3 Women's All-season Boots for rain or snow. Choice of new wide last for flats, loafers or flat wedgies or regular last for tapered heel shoes. Vinylite plastic molded in one-piece without a seam. Will not crack or split in cold weather. Heavy skid-resistant soles, reinforced heels. Adjustable ankle strap. Most colors match coats at left.
Sizes extra small (4 to 5); small (5½ to 6½); medium (7 to 8); large (8½ to 9½). Please state size.

Regular Last for tapered heel shoes (high, Cuban or high wedgies). State size. Shipping weight 9 ounces.
25 N 3311—Smoke 25 N 3313M—Green
25 N 3312M—Red 25 N 3314M—Navy
25 N 3310—Translucent white \$1.89

New Wide Last designed to fit loafers, flats or flat wedgies. State size. Shpg. wt. 11 lbs.
25 N 3336M—Red 25 N 3338M—Navy
25 N 3337M—Green \$1.89

4 Children's All-season Boots for rain or snow. Same as women's plastic boots above, but in children's sizes 8 (fits 7-8-9 shoes); 11 (10-11-12), 1 (13-1-2), 4 (3-4-5). State size. Shpg. wt. 8 oz.
25 N 3340—Red and white
25 N 3341—Brown Pair \$1.69

UMBRELLAS . . the gift she'll use all year

5 Folding Umbrella. All-purpose style. Opens to full spread for protection; closes to 12 in. long for easy packing, easy carrying. Acetate covers; matching sheath. Assorted plastic handles; matching tips, ferrules. Woven designs on ground colors navy, black or wine; or multi-color all-over plaid. Please state choice.
25 N 3630—10-rib. Shpg. wt. 1 lb. 6 oz. \$6.89
25 N 3660—8-rib. Shpg. wt. 1 lb. 2 oz. 3.99

6 Initial Umbrella. Gold color metal initial set in top of clear lucite handle. Entire handle unscrews for easy packing. Assorted multicolor plaid acetate covers. Tips and ferrule match handle. 16-rib frame. All initials except I, O, Q, U, V, X, Y, Z. Print initial.
25 N 3454—Shipping weight 1 lb. 6 oz. \$4.89

7 Windproof Umbrella. 16-rib frame specially designed to turn inside out without damage. Just turn right side out again and be on your way with umbrella as good as new. Assorted plastic handles; shrink-resistant acetate covers. Woven patterns on black, navy or brown ground; or multi-color all-over plaid. State choice.
25 N 3497—Shipping weight 1 lb. 3 oz. \$2.94

8 India Shape. Semi-long, metal trimmed gemstone plastic handles; bullet-type ferrule. Acetate covers, satin-weave patterns. 16-rib frame, wood shank. State choice of woven design on black, navy or brown; or multicolor all-over plaid. State choice of handle style A, B or C.
25 N 3450—Shipping weight 1 lb. 4 oz. \$4.89

9 Walking-stick slim . . . matching sheath. Semi-long assorted plastic or wood handles (sorry, no choice). Tasseled loop. Acetate covers, 10-rib metal frame and metal rod to slip easily into sheath. State choice of solid colors black, navy blue or brown; or multicolor all-over plaid.
25 N 3411—Shipping weight 1 pound. \$3.94

10 Child's Multicolor Plaid. Acetate covers. Assorted plastic novelty handles; matching tips, ferrules. Metal frame; wood shank.
25 N 3431—Shipping weight 10 ounces \$1.98

11 Alice-in-Wonderland. For youngsters—Walt Disney's colorful design on the sturdy acetate cover. Plastic candy-stick handle; plastic tips, ferrule. Metal frame; wood shank. Colors red or blue. State color.
25 N 3433—Shipping weight 10 oz. \$2.98

WOMEN'S WALLETTES . . illustrated on opposite page

12 Hummingbird and Flowers in colors embossed on genuine saddle lambskin leather. Two-tone braid edges. Zipper on 3 sides. Gusseted coin pocket, 4 double-faced swing windows, identification pocket, bill pocket. Closed size 3½x4½ in. Colors red, medium blue, green.
25 N 2813E—State color. Shpg. wt. 5 oz. \$2.34

13 Hers Alone. Cut-out initials in gold color metal against a glossy black background. Zipper on three sides. Window pocket, coin pocket, bill pocket. Four double-faced swing windows. Morocco-grained sheepskin leather. Closed size 3½x4½ in. Shipping weight 5 ounces.
Colors red, black or brown. All initials except I, O, Q, U, V, X, Y, Z.
25 N 2775E—State color, print initial \$2.50

14 Hand-laced Saddle Calf. For the first time a wallette of this quality at less than \$5.00. Top grain leather cut from the best parts of hide. Expertly hand laced and double knotted. Snap coin pocket, card pocket, secret pocket, spare key slot. Tab end closing. Removable leather lined pass case with 4 swing windows. Closed size 3½x4½ in. Colors red or green.
25 N 2993E—State color. Shpg. wt. 5 oz. \$2.98

15 Matched Twosome. Wallette and key case set of smooth cowhide leather. Wallette has open and zipped bill pockets and secret pocket for large bills. Removable snap closing leather covered pass case has four swing windows. Snap closing gusseted coin pocket. Tab end. Closed size 4½x3½ in. Key case is fully lined, has four metal swivel key hooks, 3-side zipper, license pocket. Closed size 2½x3½ inches.
Colors red, green or black. State color.
25 N 2941E—Matched set. Shpg. wt. 7 oz. \$4.57
25 N 2937E—Wallet only. Shpg. wt. 5 oz. 3.50

16 "Frosty the Snowman" on front; village snow scene on back. Zipper on 2 sides. Identification window pocket, snap coin pocket with secret compartment. Imitation leather and plastic. Closed size 3½x4½ in.
25 N 2708E—Red only. Shpg. wt. 4 oz. \$1.20

17 Heraldic Crests embossed on smooth saddle goatskin. Expanding snap tab for greater capacity. Removable 4-window pass case. Gusseted snap coin pockets. Two card pockets, 1 with identification window. Turned edge. Closed size 3½x4½ in. Colors red, green or black.
25 N 2810E—State color. Shpg. wt. 4 oz. \$2.39

RAINCOATS for the entire family

Buy two coats and save 40c

Waterproof plastic film for protection. Buy two coats; have two gifts; save money. You may order one man's coat and one woman's coat and still save at the "2-for" price.

A Women's. Full length, full sweep with snap closing front. Attached hood snaps under chin. Raglan sleeves, 3-way belt. Storage case. Shipping weight each 1 pound 2 ounces. Colors clear, med. blue or med. green. Sizes small (32-34); medium (36-38); large (40-42). Each 2 for \$1.95 Save 40c \$3.50
25 N 3377G—State size, color.

B Girls'. Like women's coat but with loop style belt. Colors blue or red. Sizes small (6-8); medium (10); large (12-14). Shpg. wt. ea. 9 oz. Each 2 for \$1.39 Save 40c \$2.38
25 N 3381—State size, color.

C Men's. Military collar; slash openings; snap front. Storage case. Sizes small (36-38); medium (40-42); large (44). Shpg. wt. ea. 11 oz. Each 2 for \$1.95 Save 40c \$3.50
25 N 3382G—Color smoke. State size.



D Changemaster. Reach change easily without opening wallette by unzipping big coin pocket. Detachable leather covered pass case has 4 swing windows. Open bill pocket, card pocket. Tab closure. Smooth goatskin leather. Closed 3½x4½ in. Colors red or green.
25 N 2847E—State color. Shipping weight 5 ounces . . . \$3.50

E Amity Tote-Poke. Put bills into divided bill pocket in regular way. Take them out through snap closing divided outside coin pocket. Four swing windows. Tab closure with gold color metal rim. Smooth goatskin leather. Closed 3½x4½ in. Colors red, brown, green.
25 N 3015E—State color. Shipping weight 5 ounces . . . \$6.00

F Amity Directress. Smooth goatskin leather. Sliding stay for neat fold. Bill and secret pockets, spare key holders, snap coin pocket. 3 card pockets; patented "index." Free registration for return in case of loss. Turned edges. Gold color metal rim on tab closure.
Closed 3½x4½ in. Colors red, brown, green.
25 N 3016E—State color. Shipping weight 5 ounces . . . \$6.00

Nightwear to delight every

Makes a colorful, comfortable set for home, for travel



Give her a matching set for lounging, weekend jaunts and train trips



A
Sanforized cotton.
\$2.94



B
Sanforized cotton!
\$3.29



C
Rayon crepe
Pajama, Scafs
\$3.94



D
Lounging favorite!
\$3.94



E
Sanforized cotton! . . . also in tall length
\$3.29 Ea



F
Sanforized cotton!
\$2.96



G
Nylon tricot!
\$7.95



ADD NEW
Color and Glamour
TO HER NIGHTLIFE!

H
Nylon tricot!
\$5.89

J
Rayon and acetate crepe
\$3.94



Another 4-STAR Feature!

Sanforized cotton broadcloth Jamareffe. Washfast prints! Sturdy double needle seams! Gripper fasteners at the trouser waist! Fresh water pearl buttons!

\$3.32

feminine heart

Charmode "Sleeping Beauties"
Fine quality fabrics! Such little
prices for all the joy you'll give!

Sanforized Cotton! Matching Man-Tailored Sleep Coat and Jamarotte. Made of firmly woven 80x60 cotton, maximum shrinkage 1%. Double-needle seams for extra strength. Colorful diagonal stripe print, washable. *Doubly welcome as a set for traveling or lounging. Grand for breakfast or TV evenings. State bust size 32, 34, 36, 38, 40 in.*

A New Duster-type Sleep Coat. Distinctive black binding trim. Roomy pocket. About 40 in. long. Wt. 14 oz. 38 N 1314M—Green, white, red and black print. Each \$2.94

B Charmode Jamarotte... another 4-STAR feature. An outstanding buy! Fabric as above; white binding trim. Fresh water pearl buttons. Collar and lapels are lined. Gripper Fasteners at waist. Shpg. wt. 1 lb. 38 N 1313M—Green, white, red and black print. Each \$3.29

C Mandarin Style Rayon Crepe Pajama with Matching Scuffs. Fun for lounging... comfortable for sleeping. Black trim with gold color print design. Stand-up collar, large pockets. Trousers have side button placket and covered elastic at back of waist. Matching fabric scuffs with plastic sole. Fine quality rayon crepe. Hand wash. State bust size 32, 34, 36, 38, 40 in. Shpg. wt. 13 oz. 38 N 1265—Rose coat with black trousers. 38 N 1266—Lime coat with black trousers.... Set \$3.94

D New! Lounging-Sleeping Pajama. New "duster type" acetate satin jacket with luxurious quilted trim... she'll love it for leisure-time and sleepy-time wear. Smart gold color and black print piping trim. Double-needle seams. Rayon crepe trousers have side button placket and covered elastic at back of waist. Hand wash. State bust size 32, 34, 36, 38, 40 in. Shpg. wt. 14 oz. 38 N 1267—Shrimp (orange-rose) top with black trousers. 38 N 1268—Aqua blue top with black trousers. Each \$3.94

Sanforized Cotton! Matching Jamarotte and Sleep Coat. Fine quality 80x60 Sanforized cotton—maximum shrinkage 1%. Washable. Popular man-tailored styles with white piping trim, fringed belt. Double-needle seams.

E Charmode Jamarotte... another 4-STAR feature. An outstanding buy! Fabric, trim as above... also has these features! Fresh water pearl buttons. Collar and lapels are lined to keep their shape. Gripper Fasteners at waist. Regular. Up to 5 ft. 5 in. State bust size 32, 34, 36, 38, 40 in. 38 N 1332M—Navy, white dot print. Wt. 15 oz. Ea. \$3.29 Tall length. Fits women 5 ft. 5 in. to 5 ft. 9 in. Grand gift for the tall gal! State bust size 34, 36, 38, 40 in. 38 N 1333M—Navy, white dot print. Wt. 15 oz. Ea. \$3.29

F Sleep Coat. Wrap-around style. Handy pocket. Wonderful over pajamas and gowns; comfortable for sleeping. State bust size 32, 34, 36, 38, 40 in. About 38 in. long. 38 N 1331M—Navy, white dot print. Wt. 14 oz. Ea. \$2.96

G Flattering Nylon Tricot Gown. Lovely enough for a bride, practical enough for a career girl. Exquisite nylon lace with misty-sheer nylon net overlay; wide lace trims V-back. Hand washes and dries in a jiffy, never needs ironing. Made of one of the finest nylon tricot gown fabrics available; runproof. Cloud-soft! About 55 in. long. State bust size 32, 34, 36, 38, 40 in. Shpg. wt. 8 oz. 38 N 2604—Black 38 N 2603—Maize (yellow) 38 N 2600—Light blue 38 N 2601—Pink... Each \$7.95

H Nylon Tricot Classic Gown. One of the finest fitting, most becoming gowns we've ever seen—flatters all figures! Soft shirring at bustline; elasticized shirring at hip-line to give soft lines. Elastic at back of smooth-fitting waist. Double fabric straps. If she had 3 wishes... they'd be for the beauty, long life and easy upkeep of this utterly feminine gown. Whisks in and out of suds in a wink, dries smooth and pretty, never needs ironing. Made of one of the finest quality nylon tricot gown fabrics available; runproof. About 55 in. long. Hand wash. State bust size 34, 36, 38, 40, 42, 44 in. Shpg. wt. 12 oz. 38 N 2614—Light blue 38 N 2612—Pink 38 N 2613—White 38 N 2615—Yellow. Each \$5.89

J New! Rayon and Acetate Crepe Pajama for Lounging-Sleeping. Low priced for such a high-style fashion! Mandarin pajama with extra long jacket in light-hearted gold, navy, shrimp and blue striped print. Navy piping. Stand-up collar, gold-color shank-type buttons. Double-needle seams! Navy trousers have side button placket and covered elastic at back of waist. Fine-woven, petal-smooth fabric. State bust size 32, 34, 36, 38, 40 in. 38 N 1226—Hand washable. Shipping wt. 12 oz. Each \$3.94

K Sanforized Broadcloth! Charmode Jamarotte... another 4-STAR feature. An outstanding buy! Man-tailored in closely woven 100x60 Sanforized cotton broadcloth, maximum shrinkage 1%. Double-needle seams! Collar and lapels are lined. Fresh water pearl buttons. Trousers have Gripper Fasteners at adjustable waistband. Vat prints stay fresh, pretty. White piping; fringed coat belt. Washfast. State bust size 32, 34, 36, 38, 40 in. 38 N 1621—Rose with gray stripe 38 N 1622—Yellow, gray stripe. Shpg. wt. 14 oz. Each \$3.32



L \$2.94

M \$2.94

\$2.94

Charmode warm-ups for nippy nights

L Sanforized Flannelette Gown. Maximum fabric shrinkage 1%. Dainty white cotton eyelet trim. About 53 in. long. Washable. State bust size 34, 36, 38, 40, 42, 44 in. Shpg. wt. 15 oz. 38 N 220—Nile green (light) 38 N 221—Pink 38 N 222—Lt. blue 38 N 223—Maize (yellow) Ea. \$2.94

M Knit Cotton Gown. Fine combined, soft knit fabric drapes softly. Double fabric neckband. Elastic shirring at yoke, waist, sleeves. About 55-56 in. long. Hand wash separately. State bust size 34, 36, 38, 40, 42, 44 in. 38 N 245—Red 38 N 246—Med. blue 38 N 247—Tangerine (orange) Shpg. wt. 13 oz. Ea. \$2.94

N Print Flannelette Gown. Figure-flattering style in pretty lavender carnation print on white. White cotton eyelet trim; full gathered dirndl skirt. Deeply napped, fluffy flannelette, washable. About 54 in. long. State bust size 34, 36, 38, 40, 42, 44 in. 38 N 149—Wt. 14 oz. Ea. \$2.94

P Cotton Challis Bed Jacket. Soft, warm nap to keep her cozy-warm... yet so light in weight. Dainty hand embroidery trim. Tuckstitched pleats; hem-stitched trim. Pink rosebud print on white. Washable. State bust size small (32-34); med. (36-38); large (40-42) in. 38 N 741—Shpg. wt. 8 oz. Ea. \$2.98

\$2.98



These four Charmode Mother Hubbard Gowns come in regular and larger sizes!

R

\$1.98 Reg. sizes

S

\$1.98 Reg. sizes

T

\$2.45

Flannelette Mother Hubbard Gowns with the coziness of a warm fireside

Deep napped flannelette gowns. Washable. Double-needle seams for extra strength, longer wear! Double fabric front and back yoke for warmth, wear. State bust size. Shipping weight each 1 pound.

R Low Priced! Print collar effect. About 53 in. long. Regular. 34, 36, 38, 40-in. bust. 38 N 170—Pink 38 N 171—Lt. blue. Ea. \$1.98 Larger. 42, 44, 46, 48-inch bust. 38 N 172—Pink 38 N 173—Lt. blue. Ea. 2.39 Extra large. 50, 52, 54-inch bust. 38 N 174—Pink 38 N 175—Lt. blue. Ea. \$2.39

S Thrift buy. White eyelet trim. About 53 in. long. Regular. 34, 36, 38, 40-in. bust. 38 N 209—Nile green (light) 38 N 208—Pink. Wt. 1 lb. Ea. \$1.98 Larger. 42, 44, 46, 48-inch bust. 38 N 211—Nile green (light) Shipping weight 1 lb. Ea. 2.29

T Sanforized! Max. fabric shrink. 1%. About 54 in. long. Regular. 34, 36, 38, 40-in. bust. 38 N 179—Pink 38 N 180—Light blue 38 N 181—Yellow... Each \$2.45 Larger. 42, 44, 46, 48-inch bust. 38 N 182—Pink 38 N 183—Light blue 38 N 184—Yellow... Each \$2.45

V Pretty black print in gray, pink and white. Braided piping trim. Makes a practical gift—order now. About 54 in. long. Regular. 34, 36, 38, 40-inch bust. 38 N 937—Wt. 1 lb. Ea. \$2.45 Larger. 42, 44, 46, 48-inch bust. 38 N 938—Wt. 1 lb. Ea. \$2.79

\$2.45 Reg. sizes



Doubly welcome
as a set for
lounging,
traveling

B
Acetate satin
\$3.98

C
Sanforized
Flannelette
\$3.93

D
Sanforized
Flannelette
\$3.89
Regular Sizes

E
Flannelette
\$2.94

F
Sanforized
Flannelette
\$3.89

G
Sanforized
Flannelette
\$3.29

D Also available in solid colors
—regular, large or tall sizes

Lounging-Sleeping Styles

Fitting and feminine from yawn to dawn

A **New! Stunning Charmode Mandarin Pajama** in petal-smooth rayon and acetate crepe. She'll love it for lounging, sleeping. Long jacket in white, black, silver color print. Black trousers—buttons at side, elastic at back. Trousers have print trim. Hand wash. *State bust size 32, 34, 36, 38, 40 in.* 38 N 1230—Shipping weight 12 oz. Ea. \$3.89

B **Acetate Satin Charmode Jamarett** in popular colors; white trim. Man-tailored with fresh water pearl buttons, sturdy double needle seams, GRIPPER Fasteners at trouser waist. Hand wash separately. *State bust size 32, 34, 36, 38, 40 inches.* 38N1656—Wine red 38N1657—Bright blue 38N1658—Eggshell. Wt. 9 oz. . . . Each \$3.98

C **Duster-type Charmode Sleep Coat in Warm Sanforized Flannelette.** Colorful navy, gray, red and yellow deep-tone print. Washable; max. fabric shrinkage 1%. Doubly practical for sleeping or over pajamas, gowns for lounging. About 45 in. long. *State bust size 32, 34, 36, 38, 40 in.* 38 N 1171—Shpg. wt. 1 lb. 2 oz. . . . Each \$3.93

D **Sanforized Flannelette Charmode Jamarett** . . . choice of print or solid colors. Man-tailored; white piping trim. Fluffy-soft, extra warm flannelette—maximum shrinkage 1%. Double-needle seams. GRIPPER Fasteners at adjustable trouser waistband. Washable. **PRINTS.** *New!* *State bust size 34, 36, 38, 40 in.* 38 N 1177—Lime green; navy design 38 N 1178—Maize (yellow); navy design Shipping weight 1 lb. 2 oz. . . . Each \$3.89 **SOLID COLORS.** Shpg. wt. 1 lb. 2 oz. *Regular—State bust size 34, 36, 38, 40 in.* 38N1101—Lt. blue 38N1103—Nile green (lt.) 38N1100—Pink 38N1102—Yellow. Ea. \$3.32 *Large—State bust size 42, 44, 46, 48 in.* 38N1106—Lt. blue 38N1108—Nile green (lt.) 38N1105—Pink 38N1107—Yellow. Ea. \$3.95 *Tall—State bust size 34, 36, 38, 40 inches.* 38N1118—Lt. blue 38N1120—Nile green (lt.) 38N1117—Pink 38N1119—Yellow. Ea. \$3.53

E **Flannelette Pajama.** Soft, deep nap to keep her cozy-warm and comfortable. Comfortable butcher boy style. Even at this *low price*—has sturdy double-needle seams. Gay multicolor coin dots on medium blue background; navy piping trim. Washable. Covered elastic at back of trouser waist. *State bust size 34, 36, 38, 40 inches.* 38 N 1135—Shipping weight 14 oz. Ea. \$2.94

Matching Charmode Jamarett and Sleep Coat in Sanforized Flannelette. Gay, festive plaid print in navy, red, gray and white. Both are beautifully man-tailored with piping trim, fringed belt, and sturdy double-needle seams! Made of deeply napped, fluffy-warm flannelette . . . closely woven for long wear. *Sanforized* for lasting good fit, maximum fabric shrinkage 1%. Washable. Surprise her with this practical, attractive set—*she'll love it* for her leisure hours from breakfast to TV-ing. Fine for train trips, week-end jaunts . . . a welcome, yet inexpensive gift.

F **Sanforized Flannelette Jamarett.** Action-free, trim-fitting man-tailored style. "Laundry-proof" GRIPPER Fasteners at trouser waist. *State bust size 34, 36, 38, 40 in.* 38 N 1355M—Shpg. wt. 1 lb. 5 oz. Each \$3.89

G **Sanforized Flannelette Sleep Coat.** Mighty comfortable for sleeping or with **F** as a lounging robe. *State bust size 34, 36, 38, 40 in.* 38 N 1357M—Shpg. wt. 1 lb. 4 oz. Each \$2.29

H **Curve-conscious Charmode Knit Cotton Pajama.** Especially wonderful for sports enthusiasts—she can wear it under ski and skating clothes and other sportswear, too. Cozy, 2-ply knit cotton, extra soft and smooth. *Treated to reduce shrinkage . . . a big feature.* Snugly ribbed cuffs at wrists, legs. Ribbing at slim waistline. Wide elastic at trouser waist. Crew neck has 2-button opening. Hand wash separately. *State bust size 34, 36, 38, 40, 42 in.* Shpg. wt. 1 lb. 1 oz. 38 N 916—Bright red 38 N 917—Yellow 38 N 918—Mint green (light) . . . Each \$2.98

H
Knit cotton
\$2.98

Relax
in Style

Rayon and
acetate crepe **A**
\$3.89

Multicrepe
\$2.94 **D**



Multicrepe
\$2.94 **C**



Multicrepe
\$2.94
Nylon crepe
\$2.94



Acetate tricot
\$2.29
Nylon tricot
\$4.95



Crepe Gown \$3.89

Flattering princess style! Bias cut skirt—full 90-inch sweep. Fine quality multifilament acetate and rayon crepe. Exquisite, wide matching color cotton lace trim. Deep V-back. Hand wash. About 57 in. long. *State bust size* 32, 34, 36, 38, 40 in. Shpg. wt. 11 oz.
38 N 1582—Black
38 N 1583—Sea spray (pale green)
38 N 1584—Jonquill (yellow)
38 N 1585—Pink... Each \$3.89

Nylon Tricot \$8.94

A shower of tiny permanent pleats forms front bodice and skirt front! We know of no finer nylon tricot gown at this low price! Swirls of pleats—they never come out! Fine quality, runproof nylon. Hand wash, never needs ironing. Elastic at back of waist; surplice V-back. About 55 in. long. *State bust size* 32, 34, 36, 38, 40 in. Wt. 9 oz.
38 N 2412—Black
38 N 2415—Turquoise (green-blue)
38 N 2416—Melon (rose)... Ea. \$8.94



Multicrepe
\$3.89 **E**



Acetate tricot
\$3.94
Nylon tricot
\$7.98 **F**

Charmode Glamour Nightwear..

she'll love their filmy softness and flattery

- A Bed Jacket in 2 fabrics.** Elasticized wrists. Hand wash. *State bust size* small (32-34); med. (36-38); large (40-42) in. Shpg. wt. 6 oz.
Acetate Tricot. Rich cotton lace trim. 38N2510—Light blue 38N2511—Pink 38N2512—White... Ea. \$2.29
Nylon Tricot. Fine nylon lace trim. Wears wonderfully, needs no ironing. 38N2637—Light blue 38N2638—Pink 38N2639—White... Ea. \$4.95
- B Bed Jacket.** Nylon sheer trim. Hand wash. *State bust size* small (32-34); med. (36-38); large (40) in.
Multifilament Acetate-Rayon Crepe. 38N2030—Pink 38N2031—Lt. blue Shipping weight 6 oz. ... Each \$2.94
Wonder-wearing Nylon Crepe. 38N2032—Pink 38N2033—Lt. blue Shipping weight 6 oz. ... Each \$2.94
- C Shorty Gown of Fine Multifilament Acetate and Rayon Crepe.** Embroidered nylon sheer trim. Hand wash. *State bust size* 32, 34, 36, 38 in. Shipping weight 9 ounces. 38N1590—Light blue 38N1592—Seafoam (lt. green). 38N1591—Yellow... Each \$2.94
- D Fine Quality Multifilament Acetate and Rayon Crepe Gown.** Imported Val cotton lace trim. Hand wash. About 54 inches long. *State bust size* 32, 34, 36, 38, 40 inches. 38N1572—Yellow 38N1573—Pale green Shipping weight 10 oz. ... Each \$2.94

- E New! Dress-length Gown of Multifilament Acetate and Rayon Crepe.** The newest in nightwear! Combines comfort, beauty. Permanently pleated nylon sheer and imported Val cotton lace trim. Hand wash. *State bust size* 32, 34, 36, 38 in. 38 N 1593—Pink 38 N 1594—Yellow 38 N 1595—Pale green. Shpg. wt. 9 oz. Ea. \$3.89
- F Runproof Gown in 2 fabrics.** About 54 in. long. Hand wash. *State bust size* 34, 36, 38, 40, 42 in.
Acetate Tricot with cotton lace. Shpg. wt. 13 oz. 38N2695—Yellow 38N2696—Light blue 38N2697—Pink 38N2699—White 38N2698—Light green... Each \$3.94
Fine Nylon Tricot. Runproof. Nylon lace trim. 38N2417—Light blue 38N2418—Pink 38N2420—Yellow 38N2419—Light green. Shpg. wt. 9 oz. Each \$7.98
- G Acetate Tricot Gown.** Fine cotton lace trim; "peek-a-boo" midriff. Runproof. Hand wash. 53-54 in. long. *State bust size* 32, 34, 36, 38, 40 in. 38N2690—Light blue 38N2691—Yellow 38N2694—Pink 38N2692—Light green. Shpg. wt. 13 oz. Ea. \$2.50
- H Classic Gown in 2 fabrics.** Flatters all figures! Elastic at midriff. Hand wash. About 54 in. long.
Acetate Tricot. Runproof, cloud-soft fabric. Regular. *State bust size* 34, 36, 38, 40, 42, 44 in. 38N2734—Light blue 38N2735—Pink 38N2736—Light green 38N2737—Lavender. Shpg. wt. 10 oz. Each \$2.34 Larger. *State bust size* 46, 48, 50 in. Shpg. wt. 10 oz. 38N2748—Light blue 38N2749—Pink. Each \$2.94
Fine Nylon Tricot. Runproof. Never needs ironing! *State bust size* 34, 36, 38, 40, 42, 44 in. Shpg. wt. 8 oz. 38N2578—Hyacinth blue (med.) 38N2579—Lilac 38N2580—Yellow 38N2581—Lt. green. Ea. \$5.75



Acetate tricot
\$2.50 **G**

Acetate tricot
\$2.34
Regular sizes
Nylon tricot
\$5.75 **H**

many gift-packaged



Charmode Panties . . . surprise her with a holiday-gay gift package of 3 or 4. A thoughtful way to say "Merry Christmas" . . . economical, too

Charmode Acetate Lingerie

Another 4-STAR Feature
Our comparison department found no better quality at this price! Sears laboratory-tested for wear. Individually cello-packed.



Runproof acetate tricot. Elastic waist, double fabric crotch . . . firm interlock stitch for long wear. Hand wash.

- A Band Leg Brief.** State hip size. Shpg. wt. ea. 5 oz. Regular. 33-34; 35-36; 37-38; 39-40 inches.
38 N 5652—Pink 38 N 5682—Light blue
38 N 5683—Yellow 38 N 5653—White. . . . Each 79c
Larger. 41-42; 43-44 inches.
38 N 5694—Pink 38 N 5695—White. Ea. 89c; 3 for \$2.60
- D Gift Box of 4 Briefs.** 2 pink, 2 white, in 1 size. State hip size 33-34; 35-36; 37-38; 39-40 inches.
38 N 5630—Shpg. wt. 12 oz. . . . Pkg. of 4 \$3.00

- B Flare Leg Panty.** State hip size. Shpg. wt. ea. 5 oz. Regular. 33-34; 35-36; 37-38; 39-40 inches.
38 N 5654—Pink 38 N 5685—Yellow
38 N 5684—Lt. blue 38 N 5655—White. . . . Each 89c
Larger. 41-42; 43-44; 45-48; 49-52 in.
38 N 5656—Pink 38 N 5657—White. Ea. \$1.00; 3 for \$2.90
- D Gift Box of 4 Panties.** 2 pink, 2 white, in 1 size. State hip size 33-34; 35-36; 37-38; 39-40 inches.
38 N 5635—Shpg. wt. 12 oz. . . . Pkg. of 4 \$3.40

- C Elastic Leg Brief.** State hip size. Shpg. wt. ea. 5 oz. Regular. 33-34; 35-36; 37-38; 39-40 inches.
38 N 5650—Pink 38 N 5680—Light blue
38 N 5681—Yellow 38 N 5651—White. . . . Each 79c
Larger. 41-42; 43-44 inches.
38 N 5690—Pink 38 N 5691—White. Ea. 89c; 3 for \$2.60
- D Gift Box of 4 Briefs.** 2 pink, 2 white, in 1 size. State hip size 33-34; 35-36; 37-38; 39-40 inches.
38 N 5625—Shpg. wt. 12 oz. . . . Pkg. of 4 \$3.00

Miracle-strong Nylon!

Charmode Panties . . . gift-packaged or sold singly . . . in runproof nylon tricot . . . Wonderfully soft and light-as-air—yet they wear and wear! Whisk in and out of suds in a wink . . . they're dry in minutes!

Wonder-wearing 100% nylon tricot. Nylon elastic waist, double fabric crotch . . . hand washable.

- A Band Leg Brief.** State hip size. Shpg. wt. ea. 5 oz. Regular. 33-34; 35-36; 37-38; 39-40 in.
38 N 5108—Pink 38 N 5109—White. . . . Each \$1.39
Larger. 41-42; 43-44 inches.
38 N 5708—Pink 38 N 5709—White. Ea. \$1.79; 2 for \$3.50
- E Gift Box of 3 Briefs.** 1 size, 1 color to box. Sleek fit . . . soft and smooth to wear. State hip size 33-34; 35-36; 37-38; 39-40 inches. Shpg. wt. 10 oz.
38 N 5808—Pink 38 N 5809—White. Pkg. of 3 \$3.95

- B Flare Leg Panty.** State hip size. Shpg. wt. ea. 5 oz. Regular. 33-34; 35-36; 37-38; 39-40 inches.
38 N 5140—Pink 38 N 5141—White. Each \$1.69
Larger. 41-42; 43-44; 45-48; 49-52 inches.
38 N 5740—Pink 38 N 5741—White. Ea. \$1.98; 2 for \$3.90
- E Gift Box of 3 Panties.** 1 size, 1 color to box. Dainty, long-wearing, comfortable. State hip size 33-34; 35-36; 37-38; 39-40 inches. Shipping wt. 10 oz.
38 N 5840—Pink 38 N 5841—White. Pkg. of 3 \$4.89

- C Elastic Leg Brief.** State hip size. Shpg. wt. ea. 5 oz. Regular. 33-34; 35-36; 37-38; 39-40 in.
38 N 5106—Pink 38 N 5107—White. . . . Each \$1.39
Larger. 41-42; 43-44 inches.
38 N 5706—Pink 38 N 5707—White. Ea. \$1.79; 2 for \$3.50
- E Gift Box of 3 Briefs.** 1 size, 1 color to box. Months of wear knit into these smooth panties. State hip size 33-34; 35-36; 37-38; 39-40 in. Shpg. wt. 10 oz.
38 N 5806—Pink 38 N 5807—White. Pkg. of 3 \$3.95

Good Quality Rayons

Gift box of 5 Briefs ONLY \$1.95
Gift box of 5 Panties Was \$3.35 NOW \$2.86

Economical circular knit rayon. Covered elastic waist, double fabric crotch . . . hand washable. Gift-packaged.

- E Elastic Leg Brief.** State hip size 30-34; 35-38; 39-40 inches.
38 N 5308—Pink 38 N 5328G—White. Wt. 9 oz. 3 Briefs \$1.17
- FF Gift Box of 5 Briefs.** 1 size to box. Sizes as above.
38 N 5412—Pink 38 N 5413—White. Wt. 14 oz. Pkg. of 5 \$1.95
- G Band Leg Brief.** State hip size 30-34; 35-38; 39-40 inches.
38 N 5307—Pink 38 N 5327G—White. Wt. 9 oz. 3 Briefs \$1.17
- FF Gift Box of 5 Briefs.** 1 size to box. Sizes as above.
38 N 5410—Pink 38 N 5411—White. Wt. 14 oz. Pkg. of 5 \$1.95
- H Flare Panty.** State hip size 32-36; 37-40; 41-44 in. Wt. 5 oz.
38 N 5304G—Pink 38 N 5324G—White Ea. 59c; 3 for \$1.72
- FF Gift Box of 5 Panties.** 1 size to box. A practical, economical choice for her Christmas. Sizes as above.
38 N 5414—Pink 38 N 5415—White. Shpg. wt. 14 oz. Pkg. of 5 \$2.86



Matching Nylons

Bed Socks Reduced Was \$1.35 NOW \$1.15
Bed Jacket Reduced Was \$4.98 NOW \$4.49

K, L Price cut in time for Christmas

- J 100% Virgin Nylon Shoulderette.** Attractive fancy stitch. Cuddly-soft, fine quality nylon. Very lightweight . . . yet warm. Ribbed cuffs. Draw-ribbon neck. Hand wash. Dries quickly, won't shrink. One size fits up to 40-in. bust. Wt. ea. 5 oz.
38 N 7830M—Pink 38 N 7831M—Light blue
38 N 7832M—Yellow. . . . Each \$3.49

- K 100% Virgin Nylon Bed Socks.** Match with (J) and (L) for a welcomed gift set. Fancy stitch. Draw-ribbon tie. Hand wash. Dries quickly . . . won't shrink! One size fits all.
38 N 7801M—Pink 38 N 7802M—Light blue
38 N 7803M—Yellow. Shpg. wt. pr. 4 oz. . . . Pr. \$1.15

- L 100% Virgin Nylon Bed Jacket.** Fancy stitch . . . matches (J) and (K) for set. Hand wash. Dries in a jiffy without shrinking. State bust size medium (34-36), large (38-40). Wt. 8 oz.
38 N 7873M—Pink 38 N 7874M—Light blue. . . . Each \$4.49



Matching Set!

- M 100% Virgin Wool Bed Jacket.** 3/4-length semi-dolman sleeves. White trim. Hand wash. State bust size medium (34-36), large (38-40) in.
38 N 7855M—Pink
38 N 7856M—Light blue
38 N 7857M—Yellow
Shpg. wt. ea. 8 oz. Ea. \$3.89
- N 100% Virgin Wool Bed Socks.** White trim. Hand wash. One size fits all.
38 N 7850M—Pink
38 N 7851M—Light blue
38 N 7852M—Yellow
Shpg. wt. 4 oz. Pr. 98c

100% Virgin Wool

- P Bed Socks.** Soft cozy-warm. Fancy knit. Draw-ribbon tie, low cuff. Hand wash. One size fits all.
38 N 7810—Pink 38 N 7811—Lt. blue
Shpg. wt. pr. 4 oz. . . . Pair \$1.15
- R Bed Socks** White striped cuffs. Hand wash. One size fits all.
38 N 7815—Light blue
38 N 7816—Light orchid
38 N 7817—Pink
Shpg. wt. 4 oz. . . . Pair \$1.15
- S Shoulderette** One size fits up to 40-in. bust.
38 N 7846—Pink 38 N 7847—Orchid
38 N 7849—Black 38 N 7848—Blue
Hand wash. Wt. 10 oz. Ea. \$2.94

Proportioned Fit

Acetate Crepe

Drapes softer, dries quicker, shrinks less, and tends to shed wrinkles more than ordinary rayon... Acetate makes a slip soft, absorbent, very opaque, and quite luxurious... beauty-at-a-budget price.

Multicrepe

Multifilament acetate and rayon... extra fibers in every thread give softer touch, greater luster, smoother fit... not only more beautiful than ordinary rayon crepes but also gives longer service.

Choice of three lengths
for finer, more comfortable fit...
All beautifully styled!



A 4-STAR Feature!

Aceton Crepe Slips
Straight cut **\$2.45**
Each

Tested in Sears famous merchandise-testing laboratory. Keeps its fine fit—max. fabric shrinkage 2%. Our comparison department found no better slip value at this price.

A Aceton Crepe Straight Cut Slip. 90% acetate, 10% nylon... maximum fabric shrinkage 2%. Straight back. Hand wash. Please state size. Shpg. wt. each 8 oz. Gift boxed.

Short. Women up to 5 ft. 1 in. Sizes 32, 34, 36, 38, 40, 42, 44-in. bust.
38N3540G—Pink 38N3541G—White
38N3019G—Black. Ea. \$2.45; 2 for \$4.80

Regular. 5 ft. 1 in. to 5 ft. 4 in. Sizes 32, 34, 36, 38, 40, 42, 44-in. bust.
38N3542G—Pink 38N3543G—White
38N3020G—Black. Ea. \$2.45; 2 for \$4.80

Tall. Women over 5 ft. 4 in. Sizes 34, 36, 38, 40, 42, 44-inch bust.
38N3544G—Pink 38N3545G—White
38N3021G—Black. Ea. \$2.45; 2 for \$4.80

Straight Cut Slip also in Acetate Crepe \$1.77 Each

A Good Quality Acetate Crepe Slip. Even at this budget price—you get famous Charmode tailoring! We know of no finer acetate crepe tailored slip at this low price. Soft-draping, smooth fabric. A slip she'll wear and wear for its comfortable, fine-fit features. Firm, close weave. Straight back. Hand wash. State bust size. Wt. ea. 8 oz. Short. Women up to 5 ft. 1 in. Sizes 32, 34, 36, 38, 40 in. 38N3050—Pink 38N3051—White. Ea. \$1.77; 2 for \$3.40 Regular. 5 ft. 1 in. to 5 ft. 4 in. Sizes 32, 34, 36, 38, 40, 42, 44 in. 38N3056—Pink 38N3057—White. Ea. \$1.77; 2 for \$3.40 Tall. Women over 5 ft. 4 in. Sizes 34, 36, 38, 40, 42, 44 in. 38N3054—Pink 38N3055—White. Ea. \$1.77; 2 for \$3.40

Nylon Crepe only \$3.33 Each

A 100% Nylon Crepe Straight Cut Slip. She'll love its angel-soft, smooth feel. Our most durable, long-wearing Classic Slip finely woven of strong nylon. Hand washes in a jiffy... dries quick as a wink... needs little or no ironing! Straight back. Shpg. wt. ea. 8 oz. State bust size. Short. Women up to 5 ft. 1 in. Sizes 32, 34, 36, 38, 40 in. 38N3062—Pink 38N3063—White... Ea. \$3.33; 2 for \$6.60 Regular. 5 ft. 1 in. to 5 ft. 4 in. Sizes 32, 34, 36, 38, 40, 42, 44 in. 38N3064—Pink 38N3065—White... Ea. \$3.33; 2 for \$6.60 Tall. Women over 5 ft. 4 in. Sizes 34, 36, 38, 40, 42, 44 in. 38N3066—Pink 38N3067—White... Ea. \$3.33; 2 for \$6.60

Bias Cut in 2 Fabrics Acetate Crepe \$1.59 Each

B Good Quality Acetate Crepe 4-Gore Bias Cut Slip. A comfortable, well-tailored slip she'll wear and wear. Double fabric front yoke darted for smooth fit. Double-stitched bodice seams give long wear. V-back. Hand wash. State bust size. Short. Up to 5 ft. 1 in. Sizes 32, 34, 36, 38, 40 in. 38N3044—Pink 38N3045—White Reg. 5 ft. 1 in. to 5 ft. 4 in. Sizes 32, 34, 36, 38, 40, 42, 44 in. 38N3040—Pink 38N3041—White Tall. Over 5 ft. 4 in. Sizes 34, 36, 38, 40, 42, 44 in. 38N3046—Pink 38N3047—White Shpg. wt. ea. 8 oz. Each \$1.59; 2 for \$3.10 Larger. State bust size 46, 48, 50, 52 in. About 47 inches long. 38N3042—Pink 38N3043—White Shpg. wt. ea. 8 oz. Each \$1.88; 2 for \$3.70

Fine Multicrepe \$1.98 Each

B Fine Quality Multifilament Acetate and Rayon Crepe Slip. Beautiful, long-wearing fabric. Extra fibers give greater luster, smoother fit... a flattering, soft-as-candlelight fabric that's artfully cut for figure flattery. 4-gore, bias cut. V-back. Hand wash. Shpg. wt. ea. 8 oz. State bust size. Short. Women up to 5 ft. 1 in. Sizes 32, 34, 36, 38, 40 in. 38N3090—Pink 38N3091—White Reg. 5 ft. 1 in. to 5 ft. 4 in. Sizes 32, 34, 36, 38, 40, 42, 44 in. 38N3092—Pink 38N3093—White Tall. Over 5 ft. 4 in. Sizes 34, 36, 38, 40, 42, 44 in. 38N3094—Pink 38N3095—White Each \$1.98... Save... 2 for \$3.90

Nylon Tricot 4-gore \$4.45

C 100% Nylon Tricot 4-gore Slip with straight back. Wonder-wearing nylon she'll treasure for being so easy-to-care-for! Hand wash... dries quickly... needs no ironing! Please state bust size wanted. Shipping weight each 8 ounces. Short. Up to 5 ft. 3 in. Sizes 32, 34, 36, 38, 40 in. 38N4290—Pink 38N4291—White 38N4292—Black

Regular. 5 ft. 3 in. to 5 ft. 5 in. Sizes 34, 36, 38, 40, 42, 44 in. 38N4285—Pink 38N4286—White 38N4287—Black Tall. Over 5 ft. 5 in. Sizes 34, 36, 38, 40, 42, 44 inches. 38N4293—Pink 38N4294—White 38N4295—Black Each only... \$4.45

Aceton Crepe Slip \$2.94 Each

Slip and Half Slip of Aceton Crepe. Shimmer-smooth blend of 90% acetate, 10% nylon... maximum shrinkage 2%. Wide Alencon-type cotton lace trim. Hand wash.

D Slip. Straight cut front panel, bias cut back skirt. Straight back. Shpg. wt. ea. 7 oz. Please state bust size. Short. Up to 5 ft. 1 in. Sizes 32, 34, 36, 38, 40, 42, 44 inches. 38N3266—Pink 38N3267—White 38N3268—Black. Ea. \$2.94; 2 for \$5.80 Regular. Women 5 ft. 1 in. to 5 ft. 4 in. Sizes 32, 34, 36, 38, 40, 42, 44 inches. 38N3269—Pink 38N3270—White 38N3271—Black. Ea. \$2.94; 2 for \$5.80 Tall. Over 5 ft. 4 in. Sizes 34, 36, 38, 40, 42, 44 in. 38N3272—Pink 38N3273—White 38N3274—Black. Ea. \$2.94; 2 for \$5.80

E Half slip. 2-seam straight cut. Double elastic at waist. State waist size small (24-26); medium (27-29); large (30-32) in. Short. Women up to 5 ft. 1 in. 38N3491—Pink 38N3492—White 38N3493—Black. Wt. 6 oz. Ea. \$1.98 Regular. Women 5 ft. 1 in. to 5 ft. 4 in. 38N3494—Pink 38N3495—White 38N3496—Black. Wt. 6 oz. Ea. \$1.98 Tall. Women over 5 ft. 4 inches. 38N3497—Pink 38N3498—White 38N3499—Black. Wt. 6 oz. Ea. \$1.98

Charmode Slips

REG. U.S. PAT. OFF.

Acen Crepe

90% acetate, 10% nylon . . . maximum fabric shrinkage 2%. Combines the quick-drying qualities of nylon with the comfort and smooth feel of acetate . . . irons easily . . . gives long wear

Nylon Crepe

Wonder-wearing nylon that gives career girls more leisure time. Washes in a whiz . . . dries quick-as-a-wink . . . needs little or no ironing! Lovely to look at . . . smooth, finely woven

Nylon Tricot

Cloud-soft nylon tricot with no sag . . . no limp, tired look even after countless washings. Quick as lightning to wash and dry . . . needs no ironing! Its lasting loveliness is true economy

Wide selection . . . 10 smart styles!

A Slip for her every occasion . . .

5 lovely smooth-textured fabrics



Nylon tricot . . . a pleasure to wear and care for

- A swish will wash, a breeze will dry
- Stays fresh and beautiful without ironing
- Won't shrink or stretch out of size and fit
- As strong and durable as it is exquisite
- So utterly feminine, so satisfyingly practical
- Feels light-as-air . . . soft-draping and smooth

Another 4-STAR Feature!

Lovely Slips of Acen Crepe

- A practical and economical gift she'll welcome under her Christmas tree
- Blend of 90% acetate for comfort and beauty, 10% nylon for long wear
- Hand washable . . . maximum fabric shrinkage 2% • Irons easily
- Lovely Alencon-type cotton lace trim on bodice, straight back, and hemline

4-gore bias cut **\$2.95** Each

F 4-gore Bias Cut Slip. Straight back. *State bust size.* Shipping weight each 7 ounces.

Short. Up to 5 ft. 1 in. *Sizes* 32, 34, 36, 38, 40, 42, 44 inches.
38N3169—Pink 38N3171—Navy blue
38N3172—Pink 38N3174—Navy blue
38N3170—White. Ea. \$2.95; 2 for \$5.80
Regular. Women 5 ft. 1 in. to 5 ft. 4 in.
Sizes 32, 34, 36, 38, 40, 42, 44 in.
38N3172—Pink 38N3174—Navy blue
38N3173—White. Ea. \$2.95; 2 for \$5.80
Tall. Over 5 ft. 4 in. *Sizes* 34, 36, 38, 40, 42, 44 inches.
38N3175—Pink 38N3177—Navy blue
38N3176—White. Ea. \$2.95; 2 for \$5.80

Straight cut **\$2.90** Each

G Acen Crepe Slip. See features above, left. Smooth fit . . . skirt won't ride up. Easy to iron. *State bust size.* Shipping weight ea. 8 oz.

Short. Women up to 5 ft. 1 in. *Sizes* 32, 34, 36, 38, 40, 42, 44 inches.
38 N 3178—Pink 38 N 3179—White
Regular. Women 5 ft. 1 in. to 5 ft. 4 in. *Sizes* 32, 34, 36, 38, 40, 42, 44 in.
38 N 3180—Pink 38 N 3181—White
Tall. Over 5 ft. 4 in. *Sizes* 34, 36, 38, 40, 42, 44 in.
38 N 3182—Pink 38 N 3183—White
Each \$2.90 . . . Save . . . 2 for \$5.70



Nylon Crepe

Big Catalog Price Was \$4.70 **\$4.44**

H 100% Nylon Crepe Slip. Sale price repeated from our Midseason Fall book! Fine, long-wearing "Nyle-de-Chine" nylon crepe by Burlington Mills. Lavish trim of lovely nylon net and nylon Valt-type lace. Straight cut skirt has covered seams. Straight back hides your bra closing. Hand wash . . . *dries in a breeze—and needs little or no ironing!* *State bust size.* Shpg. wt. 7 oz.
Short. Women up to 5 ft. 1 in. *Sizes* 32, 34, 36, 38, 40 in.
38 N 3068—White. Each \$4.44
Regular. 5 ft. 1 in. to 5 ft. 4 in. *Sizes* 32, 34, 36, 38, 40, 42, 44 in.
38 N 3069—White. Each \$4.44
Tall. Women over 5 ft. 4 in. *Sizes* 34, 36, 38, 40, 42, 44 in.
38 N 3070—White. Each \$4.44

Nylon tricot

SAVE 52c NOW **\$4.98**
Was \$5.50

J 100% Nylon Tricot Slip. A wisp of beauty . . . soft and lovely as only nylon tricot can be. Bodice, hemline and straight back trimmed with one of the finest, most delicate domestic nylon laces available . . . lasts the life of slip. Hand wash. *State bust size.*
Short. Women up to 5 ft. 3 in. *Sizes* 32, 34, 36, 38, 40 inches.
38N4719—Pink 38N4720—White
Regular. 5 ft. 3 in. to 5 ft. 5 in. *Sizes* 34, 36, 38, 40, 42, 44 in.
38N4736—Pink 38N4737—White
Tall. Women over 5 ft. 5 in. *Sizes* 34, 36, 38, 40, 42, 44 in.
38N4762—Pink 38N4763—White
Shpg. wt. ea. 8 oz. Each \$4.98

Nylon tricot

\$5.50

K 100% Nylon Tricot Slip. Lavishly trimmed with nylon lace and nylon net that wear and wear. Softly gathered bodice fits beautifully. Straight back. Trousseau-lovely style . . . so delicate, yet miracle-strong. Hand wash. *Please state bust size.*
Short. Women up to 5 ft. 3 in. *Sizes* 32, 34, 36, 38, 40 inches.
38N4710—White 38N4711—Pink
Regular. 5 ft. 3 in. to 5 ft. 5 in. *Sizes* 34, 36, 38, 40, 42, 44 in.
38N4705—White 38N4706—Pink
Tall. Women over 5 ft. 5 in. *Sizes* 34, 36, 38, 40, 42, 44 in.
38N4712—White 38N4713—Pink
Shpg. wt. ea. 8 oz. Each \$5.50

LACE-LADEN
Alcon Crepes



A
Alcon Crepel
\$2.94
Each



B
Alcon crepel
\$2.85
Ea.

Blend of 90% acetate,
10% nylon . . . soft-draping,
long-wearing.
Max. shrinkage only 2%
Alencon-type cotton lace!

Make a set! Gracefully flared 8-gore styles.
Sleek-fitting, bias cut. Hand wash.

A Slip. Straight back. State bust size 32, 34, 36, 38, 40, 42, 44 in. Wt. ca. 7 oz.
38 N 3226M-Black 38 N 3224M-Pink
38 N 3225M-White. Ea. \$2.94; 2 for \$5.80

B Half Slip. Elastic waist. About 28½ to 29¾ in. long. State waist size small (24-26); med. (27-29); large (30-32) in. Shipping weight 6 ounces.

38 N 3227M-Pink 38 N 3228M-White
38 N 3229M-Black. Each \$2.85



C
\$1.98
Each

D
\$1.98
Each

E
\$2.95
Each

F
Nylon!
\$1.97 Ea.



G
Nylon!
\$2.94
Each

H
Sizes 32 to 50
\$3.85
Each

Sigh-catching Slips

GAILY FROSTED CHARMODE STYLES

C Multifilament Acetate and Rayon Crepe Slip. A special purchase repeated from our midfall catalog! Generously trimmed with lovely Alencon-type cotton lace and delicately shirred nylon net. Fine-woven fabric has extra fibers in every thread for added softness, luster, wear. Double-stitched straight back. Bias cut skirt. Hand wash. State bust size 32, 34, 36, 38, 40 in. 38N3221-Pink 38N3222-White 38N3223-Seafoam (light blue-green) Shipping weight each 7 ounces. Each \$1.98 Save 2 for \$3.90

D New! Multifilament Acetate and Rayon Crepe Slip. Prettily frosted with Alencon-type cotton lace and soft, misty nylon net. Petal-smooth, fine-woven fabric has a soft, rich texture—drapes gracefully. Such a lovely gift—such a little price! Smooth-fitting midriff. Double-stitched straight back. Bias cut skirt. Hand wash. State bust size 32, 34, 36, 38, 40 in. 38N3569-Pink 38N3570-White. Shpg. wt. ea. 7 oz. Ea. \$1.98; 2 for \$3.90

E New! Acetate Crepe-back Satin Slip. Slimmer-smooth, rich-draping fabric. She'll love the silky softness of crepe next to her skin plus the lustrous sheen of satin. Opaque fabric is wonderful under sheers. Exquisite matching color Chantilly-type cotton lace . . . and filmy nylon net trim. Nylon net at straight back. Bias cut skirt. State bust size 32, 34, 36, 38, 40 in. 38N3022-Pink 38N3023-White 38N3024-Seafoam (light blue-green) Hand washable. Shipping weight 7 ounces. Each \$2.95

F Nylon Crepe Slip. A wonderful gift find at Sears tiny price . . . and think of the work it will save her! Hand washes with wonderful ease, dries in a jiffy, needs little or no ironing. Dainty Val-type nylon lace and misty-sheer nylon net trim. Straight-across back. Bias cut skirt. Smooth-woven nylon crepe . . . airy-light, yet long-wearing. Slip can not shrink or stretch out of fit. State bust size 32, 34, 36, 38, 40 in. Shipping weight each 7 ounces. 38 N 3285-Pink 38 N 3286-White. Each \$1.97 Save 2 for \$3.90

G Nylon Crepe Slip. A special buy repeated from our midfall catalog. We know of no finer nylon slip at this low price. Wide, beautifully scalloped embroidered nylon sheer trim. A thoughtful gift for business women, travelers . . . every busy housewife, because it gives them more time for leisure. Hand washes in a wink, dries quickly, needs little or no ironing. Made of fine quality nylon crepe—can not shrink or stretch out of shape or fit. Straight back. Bias cut skirt. State bust size 32, 34, 36, 38, 40 in. 38N3296-Pink 38N3297-White. Shpg. wt. ea. 6 oz. Ea. \$2.94; 2 for \$5.80

H New! Slip of Alcon Crepe . . . sizes 32 to 50 at one low price! Alcon crepe is a soft-draping blend of 90% acetate, 10% nylon . . . it combines the luxurious comfort and feel of acetate with the long wear and easy washability of nylon. Hand washable, maximum fabric shrinkage only 2%. Slip can not shrink or stretch out of shape or fit. Alencon-type cotton lace is just as deep across the straight back. She'll like to wear this slip under sheers! Dainty applique design. Straight cut skirt for less twist, less bind, more comfort! State bust size 32, 34, 36, 38, 40, 42, 44, 46, 48, 50 in. Shpg. wt. 8 oz. 38 N 3574-Pink 38 N 3575-White 38 N 3576-Black. Each \$3.85

She's Hoping for Lovely Charmode Nylon Tricot Slips

- ☆ For their luxurious appearance . . . light-as-a-snowflake feel
- ☆ Because they whisk through suds . . . dry quick as Santa's wink—without ironing
- ☆ Because they're so feminine . . . flurried with lace, flounced with net
- ☆ Because they wear and wear . . . never stretch or shrink out of fit



- A** Fine Quality 100% Nylon Tricot Slip. *Runproof.* Bodice and hem frosted with lovely eyelet embroidered nylon sheer and doubled nylon net. Nylon net at straight back. Insert midriff. Hand wash. *State bust size* 32, 34, 36, 38, 40 inches. 38 N 4304—White. Shpg. wt. 7 oz. Each \$3.89
- B** 100% Nylon Tricot 3-Seam Slip. *Runproof.* Lovely lace bodice lined with 30 denier nylon tricot. Nylon lace and net trim; lace at straight back. Hand wash. *State bust size* 32, 34, 36, 38, 40 in. 38N4368—White 38N4369—Black. Shpg. wt. 7 oz. Ea. \$5.75
- C** 100% Nylon Tricot Slip. *Runproof.* Sheer nylon tricot and lace bodice. Straight back and hemline trimmed with nylon and lace. Insert midriff. Hand wash. *State bust size* 32, 34, 36, 38, 40 in. 38 N 4315—White. Shpg. wt. 7 oz. Each \$4.89

- D** 100% Nylon Tricot Slip. *Runproof.* Bodice, straight back, and hem dipped deep in lovely *codwaddy-sheer* but *wonderfully strong* nylon lace. Add glamour to her Christmas with this heart-winning style. Hand wash. *State bust size* 32, 34, 36, 38, 40 in. 38N4331—Pink 38N4332—White. Shpg. wt. 6 oz. Each \$4.95
- E** Fine Quality 100% Nylon Tricot 3-Seam Slip. *Runproof.* Bust sections of doubled net with embroidered sheer trim. Trim also on straight back, hem. Hand wash. *State bust size* 32, 34, 36, 38, 40 in. Shpg. wt. 7 oz. 38N4206—Pink 38N4207—White 38N4208—Black. Each \$5.50
- F** 100% Nylon Tricot "Contour" Slip for a sleek, smoother fit. Permanently pleated trim. Lovely nylon lace edges bodice, straight back, and hem. Hand wash. *State bust size* 32, 34, 36, 38, 40 in. 38N4389—White 38N4390—Black. Shpg. wt. 7 oz. Each \$7.85

There's nothing quite like lovely Charmode lingerie to enchant a woman . . . especially nylon tricot with swirls of tiny pleats that never come out

- G** 100% Nylon Tricot Half Slip. *Runproof.* Romantically ruffled with permanent pleats and lace. Nylon elastic waist for smooth fit. Hand wash. About 28½ inches long. *State waist size* 24, 26, 28 inches. 38 N 4312—Pink 38 N 4313—White 38 N 4314—Black. Shpg. wt. 7 oz. . . . Each \$3.88
- H** Runproof Nylon Tricot Flare Leg Panty. Permanent pleats and lace trim. Elastic waist. Double crotch. Hand wash. *State hip size* 35-36; 37-38; 39-40; 41-42; 43-44 in. 38 N 5385—Pink 38 N 5386—White 38 N 5387—Black. Shpg. wt. 5 oz. . . . Each \$1.95
- J** 100% Nylon Tricot Slip. *Runproof.* Beautiful permanently pleated nylon and nylon lace trim . . . so feminine. Created for her beauty and your budget. Lace also at straight back. Hand wash. *State bust size* 32, 34, 36, 38, 40 in. 38 N 4300—White 38 N 4301—Pink 38 N 4311—Black. Shpg. wt. 7 oz. . . . Each \$4.95

Slips are about 45 in. long x PAGE 119 . . . KNIT NYLON SLIPS

Kerrybrooke

THE RIGHT WAY
TO SAY

SWEATERS



A \$2.90 and \$3.96 Nylon
\$2.94 Wool



B \$4.30 and \$5.60 Nylon
\$4.29 Wool

See page 168 for
Anklet "color-mates"

... bunny-soft spun nylon beauties
in luscious colors to go with nylon
sweaters A, B, C, described on
opposite page



C Cardigan
\$4.40 Nylon
Regular Sizes
\$4.45 Wool
Regular Sizes



E \$9.95
Wool

D \$6.95 Wool

Kerrybrooke Treasures
in royal colors fit for a queen

Luxurious Cashmeres
from Scotland



F Cardigan \$22.25

G Pullover \$17.25



H \$6.50 Set
Nylon



J \$3.70
Nylon



K \$4.80 Set
Wool



100% Wool
or Nylon



WOOL \$4.44 Sizes 36 to 46
\$5.25 Sizes 48 to 52
NYLON \$6.60 Sizes 36 to 46

*Our best selling Sweater!
A top-of-the-list gift—
popular with women of
all ages. Skillful rib-
bing makes it becoming
for mature figures.*



B 88% nylon,
12% wool \$2.94



C 88% nylon,
12% wool \$2.34



D 88% nylon,
12% wool
Cardigan \$3.70



Kerrybrookes... warm as the spirit of Christmas



E Wool \$2.94



F Wool Jersey \$2.98



G Nylon \$2.94 Each



H Rayon Boucle \$3.70



J Nylon
Sizes 36 to 46 \$4.44



K Nylon
Sizes 36 to 46 \$5.55



L Cotton
Reg. sizes \$2.70 \$3.15
Larger sizes

Give her a Classic Blouse

A FOUR-STAR FEATURE



Fine acetate-crepe—so easy to wash
8 colors to fit her costume plans
Sizes for the slim and not-so-slim

\$2⁹⁸ each Short Sleeves

Jewel neckline suit Blouse

A Lovely multi-tuck front, neckline faced for smooth fit. Three clusters of fine tucks. Simulated cuffs at short sleeves. Buttons in back. *Sizes* 30, 32, 34, 36, 38, 40, 42, 44 inch bust. *State bust size.* Shipping weight 11 ounces.
07N1752—Powder blue 07N1756—Soft pink
07N1753—Beige 07N1757—Mint green
07N1754—White 07N1758—Coral rose
07N1755—Navy blue 07N1759—Soft gold
Each.....\$2.98 Each.....\$2.98

Everybody's pet tailored Blouse

B Yoke front and back, convertible collar. Short sleeves, curved shirt tail. *Sizes* 30, 32, 34, 36, 38, 40, 42, 44 inch bust. Shpg. wt. 11 oz.
07N1612—Powder blue 07N1617—Soft pink
07N1614—Beige 07N1633—Mint green
07N1615—White 07N1634—Coral rose
07N1616—Navy blue 07N1635—Soft gold
State bust size...... Each \$2.98

Long sleeves, French cuffs, matching cuff links.
07N1653—Powder blue 07N1649—Soft pink
07N1646—Beige 07N1642—Mint green
07N1647—White 07N1643—Coral rose
07N1648—Navy blue 07N1644—Soft gold
State bust size...... Each \$3.98

Order garments on both these pages from your mail order house and pay postage from there. Garments will be mailed from Philadelphia or Kansas City. Allow enough time for delivery. Order regularly and get your catalog regularly.



\$3.98 Long sleeves



★ Sheer All Nylon.. and only

\$1⁹⁸ each



C Dainty Diamond Pattern embroidered in rayon on front of all-nylon blouse. Mandarin collar stands up smartly. Hand wash; drip dry and you won't have to press it. *Sizes* 30, 32, 34, 36, 38 inch bust. *State bust size.* Shipping weight 10 ounces.
07 N 1569—White.....\$1.98
07 N 1570—Pink..... 1.98

D Puckered All Nylon crisp and care-free, never needs even the slightest pressing. Becoming young butterfly collar, black rayon tie. Hand washable, dries in minutes. *Sizes* 30, 32, 34, 36, 38 inch bust. *State bust size.* Shipping weight 10 ounces.
07 N 1594—White.....\$1.98
07 N 1595—Soft pink..... 1.98

E Lace-trimmed All Nylon Blouse is a dream of a gift. Rich lustrous rayon embroidery. Hand washable. *Sizes* 30, 32, 34, 36, 38 inch bust. *State bust size.* Shipping weight 10 ounces.
07 N 1580—White.....\$1.98
07 N 1581—Soft pink..... 1.98
Sears Easy Payment Plan is available. For information, see page 353.



\$4.98

Nylon and Orlon in new, tiny checked pucker weave. Full sleeves. Loop-fastened pearl-like buttons. Hand wash. *Sizes* 30, 32, 34, 36, 38, 40 inch bust. *State bust size*. Shpg. wt. 12 oz.
 07 N 1656—White..... \$4.98
 07 N 1657—Light gold..... 4.98



\$2.98

Cotton Knit Middy Blouse. Fine combed quality. Dolman sleeves, gold-color metal embroidered emblems. Hand wash. *State bust size* 30, 32, 34, 36, 38 inches. Shpg. wt. 15 oz.
 07 N 1940—Gold 07 N 1942—White
 07 N 1941—Mint green Each..... \$2.98



\$6.98

Lasting Pleats at sleeves and yoke. It's wonderful nylon tricot. Black bow, sparkle buttons. Hand wash. *Sizes* 30, 32, 34, 36, 38, 40 inch bust. *State bust size*. Shpg. wt. 12 oz.
 07 N 1811—White..... \$6.98
 07 N 1812—Soft pink..... 6.98



\$5.98

All Nylon Tricot pleated for keeps. Exquisite shirring, val-type cotton lace dyed to match. Hand wash. *Sizes* 30, 32, 34, 36, 38, 40, 42, 44 inch bust. *State bust size*. Shpg. wt. 12 oz.
 07 N 1678—White..... \$5.98
 07 N 1679—Soft pink..... 5.98

TELL HER SHE'S
GLAMOROUS WITH

**Kerrybrooke
Blouses**

FASHION MAGIC IN
LUSCIOUS FABRICS



\$5.98

Rhinestone Glitter on front of curved all-around yoke. Acetate tissue faille. Full sleeves, sparkle buttons. Hand wash. *State bust size* 30, 32, 34, 36, 38, 40, 42 in. Shpg. wt. 15 oz.
 07 N 1672—Turquoise 07 N 1673—White
 07 N 1674—Coral rose Each..... \$5.98



\$2.98

Tucked Sheer All Nylon crisp and lovely with multiple rows of fine tucks. Grosgrain ribbon bow. Hand wash. *Sizes* 30, 32, 34, 36, 38, 40, 42, 44 inch bust. *State bust size*. Shipping weight 10 ounces.
 07 N 1845—White..... \$2.98



\$3.98

Technicolor Nylon striped in the most delicious colors. Wide tucks across shoulders flare out into dramatic full sleeves. Hand wash. *Sizes* 30, 32, 34, 36, 38 inch bust. *State bust size*. Shpg. wt. 11 oz.
 07 N 1943—Multicolor on white..... \$3.98



\$3.98

Shell Stitched, hemstitched acetate tissue faille. Hand wash. *Sizes* 30, 32, 34, 36, 38, 40, 42, 44 in. bust. *State bust size*. Shpg. wt. 14 oz.
 07 N 1601—White 07 N 1603—Soft gold
 07 N 1602—Mint green Each..... \$3.98

Pleats that Last

ORLON woven with WOOL
ACETATE woven with NYLON

Hand wash, hang them dripping wet—they dry fast with every pleat in place



Misses Sizes



Skirts
FOR GIFTS



Flared or Slim

Our finest Kerrybrookes

- Fine stitching
- All seams pinked
- Zipper plackets
- Ribbon taped hems
- Rayons are firm, crease resistant
- Wool treated to resist shrinkage



Kerrybrooke
FASHIONS

Flaring Fan Pleats

\$8.98

\$4.98

Orlon and Wool Acetate and Nylon
120 inches of graceful flare. Our laboratory tests show pleats still sharp after washing. 2-button waistband, taped hem, zipper. *State Misses' waistline size* 24, 25½, 27, 28½, 30, 32 inches. Shpg. wt. 1 lb. 3 oz.

Orlon and Wool, 55% orlon, 45% wool. Resists creases, moths, mildew. Saves you countless cleaner's bills.
07 N 2744—Menswear gray... \$8.98

Acetate and Nylon, lustrous, dressy.
07 N 2670—Black... \$4.98
07 N 2671—Navy blue... 4.98

Acetate and Nylon. State Women's waistline size 34, 36, 38, 40 inches.
07 N 2672—Black... \$5.98
07 N 2673—Navy blue... 5.98

100 Knife Pleats

\$8.98

\$4.98

Orlon and Wool Acetate and Nylon
Yet the skirt looks pencil slim. All seams pinked, well-tailored zipper placket. Hand washable, pleats stay in. *Misses' waistline size* 24, 25½, 27, 28½, 30 inches. *State waistline size*. Shpg. wt. 1 lb. 1 oz.

Orlon and Wool, 55% orlon, 45% wool. Addition of orlon makes pleats last through washing, also resists moths and creasing.
07 N 2746—Menswear gray... \$8.98

Acetate and Nylon, perfect for dressy wear. Same fine finish. *Misses' waistline size* 24, 25½, 27, 28½, 30 inches. *State waistline size*.
07 N 2642—Black... \$4.98
07 N 2643—Navy blue... 4.98

8-Gore Flare Skirt

\$3.98

\$7.98

Sheen Gabardine Worsted Gabardine
Offered in 2 fabrics, 6 colors. Very flattering, perfect for all figures. Zipper placket. Dry clean. *State waistline size* 24, 25½, 27, 28½, 30, 32, 34, 36, 38, 40 in. Shpg. wt. 1 lb. 8 oz.

Sheen Rayon and Acetate Gabardine
07 N 2401—Navy blue... \$3.98
07 N 2402—Dark brown... 3.98
07 N 2403—Black... 3.98
07 N 2404—Rust... 3.98
07 N 2405—Wine red... 3.98
07 N 2406—Dark green... 3.98

All Wool Worsted Gabardine
07 N 2436—Navy blue... \$7.98
07 N 2437—Dark brown... 7.98
07 N 2438—Black... 7.98
07 N 2439—Wine red... 7.98

Triple-Tuck Skirt

\$3.98

\$6.98

Sheen Gabardine Worsted Gabardine
Slim as an arrow in two fabrics, six colors. Three slenderizing tucks down front. Self belt with metal buckle. Darts front and back smooth the hip-line, ease the fit. Side zipper. Dry clean. *State waistline size* 24, 25½, 27, 28½, 30, 32, 34, 36, 38, 40 inches. Shipping weight 1 lb. 2 oz.

Sheen Rayon and Acetate Gabardine
07N2501—Dk. brown 07N2504—Wine red
07N2502—Dk. green 07N2505—Gray
07N2503—Black 07N2506—Navy
Each... \$3.98

All Wool Worsted Gabardine
07 N 2513—Black 07 N 2515—Navy blue
07 N 2514—Gray 07 N 2516—Dk. green
Each... \$6.98

Gay dancing partners for her fullest, dressiest skirts

A Sparkling Bowknots of rhinestones on a crisp rayon bengaline faille (cotton filling). Waistline is nipped for an ooh-la-la figure. Matching braid binds the armholes. Dry clean. *Sizes* 30, 32, 34, 36, 38 inch bust. *State bust size*. Shpg. wt. 15 oz.
07 N 2385—Bright red 07 N 2387—White
07 N 2386—Black Each... \$3.98

B Luscious Velvet with scallops, just about the most glamorous fabric she can wear. Scalloped neckline is low front and back, a weskit she can wear for evening without a blouse. Buttons down back. Cotton. Dry clean. *Sizes* 30, 32, 34, 36, 38 inch bust. *State bust size*. Shipping weight 15 ounces.
07N2379—Black \$4.98 07N2380—Red \$4.98



\$4.98



\$3.98

Party-going Skirt Fashions make a Hit as Gifts



\$3.98



\$5.98



\$3.98

Dance in the New Cumberbund Fashion. Stunning wide Roman striped belt, buckled with patent leather-like plastic. Makes your waistline worth a rave. Skirt is acetate and rayon faille with 120-inch flare, zipper placket. Dry clean. *Waistline sizes 24, 25½, 27, 28½, 30 inches. State waistline size. Shipping weight 1 pound 4 ounces.*
07 N 2880—Navy blue.\$3.98 07 N 2881—Black.\$3.98

Quilting on Corduroy, the enormous pockets quilted and folded and caught with button trimming. Unpressed pleat in front accents the extravagant flare. Zipper placket. Dry clean. *Waistline sizes 24, 25½, 27, 28½, 30, 32, 34, 36, 38, 40 inches. State waistline size. Shipping weight 1 pound 6 ounces.*
07 N 2883—Raspberry 07 N 2885—Dark green
07 N 2884—Rust Each.....\$5.98

Wear the New Middy Hipline and look your smoothest for holiday parties. Acetate taffeta, gathered very full around the corded middy-line yoke. Beltless waistline interlined with grosgrain. Zipper in back. Dry clean. *Waistline sizes 24, 25½, 27, 28½, 30 inches. State waistline size. Shipping weight 1 pound.*
07 N 2875—Black.....\$3.98
07 N 2876—Navy blue..... 3.98



\$4.98



\$4.98



\$7.98

Rich Velvet-like Applied Designs, 6 swirling gores of rustling acetate taffeta. Zipper placket. Dry clean. *Waistline sizes 24, 25½, 27, 28½, 30, 32, 34, 36, 38, 40 inches. State waistline size. Shipping weight 1 pound 4 ounces.*
07 N 2878—Black..... \$4.98

Ploid Pleated All Around, 55% wool with 45% rayon added to make the multicolor pattern richer, more brilliant. Navy blue background. Zipper placket. Dry clean. *Waistline sizes 24, 25½, 27, 28½, 30, 32 inches. State waistline size. Shipping weight 1 pound 2 ounces.*
07 N 2886—Multicolor on navy ground..... \$4.98

Black-as-night Velveteen beautifully cut in 8 gores, moulded to a beltless waistline (grosgrain lining inside holds it firm). Zipper in back. Cotton. Dry clean. *Waistline sizes 24, 25½, 27, 28½, 30, 32, 34, 36, 38, 40 inches. State waistline size. Shpg. wt. 1 lb. 4 oz.*
07 N 2888—Black..... \$7.98

Order garments on these two pages from your mail order house and pay postage from there. Numbers beginning with "0" mailed from Philadelphia or Kansas City. Allow enough time for delivery.



FUR
Collared

Warmly Lined Storm Jacket

- 2-ply fabric is part nylon
- Resists water, wind, creases
- Alpaca lining

\$26.98 cash
\$3 down, \$5 monthly



2-ply gabardine is rayon, acetate and nylon for extra quality. Lined to the hem with all-wool alpaca pile, cotton backed (75% face, 25% back). Convertible collar is dyed mouton-processed lamb. Sleeves warmly lined with quilted rayon, have knit wristlets inside. Fully belted, pleats in back. 2 pockets, bone buttons. About 34 inches long. Dry clean.

Misses' sizes 10, 12, 14, 16, 18, 20. Please state correct size.
07 N 1368-Red, gray fur 07 N 1366-Dark green, brown fur
07 N 1367-Gray, gray fur 07 N 1365-Navy blue, gray fur
Shipping weight 4 lbs. Each \$26.98



SUEDE

Leather

Skins were imported from New Zealand

- Much prized luxury gift
- Silken soft
- Rich colors
- Quilt lined
- Top fashion

\$29.98 cash
\$3 down, \$5 monthly

You give her the luxury she yearns for when you give her this beautiful suede jacket. Made of butter-soft, velvet-textured suede leather, the skins imported from New Zealand. Front and back yoke make it smart from any angle. Shirt-style sleeves for the casual look (sleeves lined with plain rayon for slim lines). Two pockets with buttonhole and suede-covered button. Dry clean. About 29 inches long.

Misses' sizes 10, 12, 14, 16, 18, 20. State size. Shpg. wt. 2 lbs. 9 oz.
07 N 1360-Beige tan . . . \$29.98 07 N 1362-Rust \$29.98
07 N 1361-Dark green 29.98 07 N 1363-Antique gold 29.98



A \$10.59 **B** \$4.98 \$5.58 (Misses' Women's) **C** \$6.98 \$7.58 (Misses' Women's)

Give her Slacks
with the quality she loves

- Princess waistline lined with Snug-Tex
- Smart matching belt and 5 belt loops
- Back outlet allows ample size adjustment
- Zipper placket, non-ravel seams, 2 pockets
- Wools have been treated to resist shrinkage
- Sheen rayon gabardine is crease-resistant

A All Wool Worsted Gabardine. Dry clean. State waistline size 24, 25½, 27, 28½, 30, 32 inches.
07N1439-Navy blue 07N1442-Medium gray
07N1440-Dark green 07N1443-Dark brown
07N1441-Black Wt. 1 lb. 7 oz. Ea. \$10.59

B Acetate and Rayon Gabardine. Lustrous sheen finish suiting weight. Dry clean. State size. Waistline sizes 24, 25½, 27, 28½, 30, 32 inches.
07N1408-Deep gold 07N1412-Medium gray
07N1409-Royal blue 07N1413-Dark brown
07N1410-Copper rust 07N1414-Black
07N1411-Forest green 07N1415-Navy blue
Shipping weight 1 pound 8 ounces . . . Each \$4.98

Also Women's waistline sizes 34, 36, 38, 40 inches.
07N1466-Deep gold 07N1470-Medium gray
07N1467-Royal blue 07N1471-Dark brown
07N1468-Copper rust 07N1472-Black
07N1469-Forest green 07N1473-Navy blue
Shipping weight 1 pound 10 ounces . . . Each \$5.58

C All Wool Flannel. Fabric treated to reduce shrinkage. Dry clean. State size. Wt. 1 lb. 10 oz. Misses' waistline sizes 24, 25½, 27, 28½, 30, 32 in.
07N1501-Black 07N1504-Menswear gray
07N1502-Navy blue 07N1505-Dark green
07N1503-Dark brown Each \$6.98

Also Women's waistline sizes 34, 36, 38, 40 in.
07N1475-Black 07N1478-Menswear gray
07N1476-Navy blue 07N1479-Dark green
07N1477-Dark brown Each \$7.58

D Velvety Pinwale Corduroy. Dry clean. State waistline size 24, 25½, 27, 28½, 30, 32 inches.
07 N 1421-Dark green. Shpg. wt. 1 lb. 6 oz. . . \$4.98
07 N 1422-Med. gray. Shpg. wt. 1 lb. 6 oz. . . 4.98



D \$4.98



A \$3.98

B \$2.69

C \$3.69

The gift for her good times
Rugged and comfortable
SANFORIZED

Dungarees

- Maximum fabric shrinkage 1%
- Back yoke, side zipper, deep pockets
- 5 firm belt loops, double stitched seams

A Silver-color nailheads and big colorful stones on pockets and front belt loops. Cotton twill. Back yoke, side zipper, and a stunning tapered look. Major seams double-stitched in white. 5 belt loops (no belt). Wash separately, max. fab. shrinkage 1%. *State waistline size* 24, 25½, 27, 28½, 30 inches. Shipping weight 13 ounces.
07 N 137—Black. \$3.98 07 N 138—Brown. \$3.98

B Braid-trimmed Western-style slacks. Wide belt loops, pearl-like snap fasteners on pockets. Wash separately. *Waistline sizes* 24, 25½, 27, 28½, 30, 32 inches. No belt. *State size*. Shpg. wt. 1 lb. 3 oz.
07 N 995—Navy blue 8-oz. denim. \$2.69
07 N 996—Black 8-oz. cotton twill. 2.69
07 N 997—Red 8-oz. cotton twill. 2.69

C Warmly lined with gay Sanforized cotton plaid flannel. 8-oz. denim with metal rivets at two front pockets. Back patch pocket. Wash separately. *State waistline size* 24, 25½, 27, 28½, 30, 32 inches. No belt. Shipping weight 1 lb. 8 oz.
07 N 960—Navy blue with colorful plaid. \$3.69

D Metal-riveted front pockets. Back pocket. Wash separately. *State waistline size* 24, 25½, 27, 28½, 30, 32 inches. No belt. Shpg. wt. 1 lb. 4 oz.
7 N 973—Navy blue 6-oz. denim. \$1.98
7 N 969—Barn red 6-oz. denim. 1.98
7 N 970—Faded blue 6-oz. denim. 1.98
7 N 949—Navy blue 8-oz. denim. 2.49
07 N 950—Black twill. 2.59
Women's waistline sizes 34, 36, 38, 40 inches. Shpg. wt. 1 lb. 4 oz. *State waistline size*.
7 N 952—Navy blue 8-oz. denim. \$2.98
07 N 955—Black twill. 2.98

Order garments on both these pages from your mail order house and pay postage from there. Numbers beginning with "07" mailed from Philadelphia or Kansas City. Others from your mail order house.



D
6-oz. Denim \$1.98 Misses'
8-oz. Denim \$2.49 Misses'
2.98 Women's
Black Twill \$2.59 Misses'
2.98 Women's

Sanforized Cotton Flannel in tattersall check. Yoke back, 2 pleats. Long sleeves. Washfast, max. fab. shrink. 1%. *Sizes* 32, 34, 36, 38, 40, 42, 44-inch bust. *State bust size*. Shpg. wt. 12 oz.
07N1737—Gold and brown
07N1738—Red and navy
07N1739—Green and black

Each \$2.98



Sanforized Broadcloth. Washfast, maximum fabric shrinkage 1%. *Sizes* 32, 34, 36, 38, 40, 42, 44-inch bust. *State bust size*. Short sleeves. Shpg. wt. 6 oz.

7 N 1770—White
7 N 1771—Pink
7 N 1772—Yellow
7 N 1773—Light blue
7 N 1774—Lime green

Each \$1.49



Sanforized Gingham Shirt in big multicolor plaid. Huge pockets, pearl-like shank buttons. Yoke back with 2 pleats. Curved shirt tails. Washfast, max. fabric shrink. 1%. *Sizes* 30, 32, 34, 36, 38, 40-in. bust. *State bust size*. Shpg. wt. 9 oz.
07 N 1822—Multicolor

Each \$2.89



New Fashions

... LOOK LOVELY
this Christmas and
all through spring

Description of dresses shown on opposite page



\$15.98
Sizes
9 to 17;
10 to 18

\$14.98
Sizes
9 to 17;
10 to 20

The Short Evening Dress is the Most Glamorous

100% Nylon Point d'Esprit . . . beautiful, fine net with woven dots . . . very expensive looking, extremely durable. This is a wonderful, glamorous gown . . . bare-top bodice, big billowy skirt. Expertly made with boned, lined bodice; shoulder straps (not shown); two attached underskirts . . . one of rayon net, the other of acetate taffeta. Looks about twice its price! Matching flowers and wide snap-on stole included. Dry clean. *Juniors' sizes* 9, 11, 13, 15, 17; *Misses' sizes* 10, 12, 14, 16, 18. Order your correct size. Shpg. wt. 1 lb. 5 oz.
031 N 8180—Coral rose 031 N 8181—White
031 N 8182—Cotillion (medium) blue. Each \$15.98

Nylon Net with Imported French Lace . . . flattering dress for every age, every figure. Very full skirt is 100% nylon net, has two attached underskirts, one of rayon net, one of acetate taffeta. Softly draped bodice is handsome Alencon-type rayon lace with attached camisole top of acetate taffeta. Dry clean. *Juniors' sizes* 9, 11, 13, 15, 17; *Misses' sizes* 10, 12, 14, 16, 18, 20. Order correct size. Shpg. wt. 1 lb. 3 oz.
031 N 8185—Turquoise blue . . . only \$14.98
031 N 8186—White . . . only 14.98
031 N 8187—Black . . . only 14.98

A Our Finest Taffeta . . . new "Chromespun" acetate that keeps its color and its crisp new look. This is our newest, most glamorous coat dress. The very, very full 8-gore skirt has an attached petticoat of cotton crinoline to make it stand out. The new wide neckline and the set-in pockets are outlined in white faille, edged with lace. Expert workmanship. Dry clean.
Misses' sizes 10, 12, 14, 16, 18; *Juniors' sizes* 9, 11, 13, 15, 17. Order correct size. Shpg. wt. 1 lb. 9 oz.
031 N 8325—Navy blue 031 N 8326—Deep gray
031 N 8327—Powder blue Each . . . only \$9.49

B 100% Nylon . . . finely puckered sheer for year 'round wear . . . a "miracle fabric" that needs little or no ironing, won't shrink more than 1%. This dress looks wonderful on everyone. It has sparkling buttons, an expensive velvet belt, pleated skirt front, 3-gore back, 2-inch hem. 100% NYLON! Hand wash separately. *Misses' sizes* 10, 12, 14, 16, 18, 20; *Juniors' sizes* 9, 11, 13, 15, 17. Order correct size. Shpg. wt. 1 lb. 3 oz.
031 N 9353—Navy blue 031 N 9355—Lilac
031 N 9354—Powder (med.) blue Each . . . only \$8.98

C Woven Stripe Taffeta jacket; dress of sheer, finely ribbed crepe . . . both fine quality acetate and rayon fabrics. The jacket is beautifully cut and shaped, has a lined peplum and matching plastic buttons . . . can be worn with skirts and other dresses to make many different outfits. The versatile dress has matching button trim, back shoulder yoke, 2-gore skirt back. Dry clean. *Juniors' sizes* 9, 11, 13, 15, 17; *Misses' sizes* 10, 12, 14, 16, 18. Shipping weight 2 lbs. 1 oz.
031 N 8190—Black dress with black and white jacket
031 N 8191—Navy blue dress with navy and white jacket. Order correct size. . . . Each outfit only \$8.98

D Motelassé Crepe . . . fine quality acetate and rayon with a crinkly weave that creates a rich, interesting texture. This brand new outfit leads a double life . . . it's the perfect dress for holiday parties, the ideal suit to wear with a pretty blouse and your new spring hat. The unlined jacket has a stiffened peplum; smart, new pockets; rhinestone buttons. The slim skirt has a 3-gore back, 3/4-inch side seams, 2-inch hem. Handsomely tailored. Dry clean. Shpg. wt. 2 lbs. 1 oz.
Misses' sizes 12, 14, 16, 18, 20. Order correct size.
031 N 8500—Navy blue \$9.98 031 N 8501—Black \$9.98
Shorter Women's sizes 16 1/2, 18 1/2, 20 1/2, 22 1/2, 24 1/2;
Women's sizes 36, 38, 40, 42, 44. Order your correct size—
031 N 8600—Navy blue \$9.98 031 N 8601—Black \$9.98

E 50% Orlon, 50% Nylon . . . handsome new "miracle" shantung that needs little ironing, stays firm and new looking. Wonderfully slenderizing coat dress, expertly tailored with flattering collar, big matching buttons, rhinestone ornament, 3-gore skirt back, 3/4-inch side seams, 2-inch taped hem. Beautiful year 'round dress; marvelous value! Hand wash separately. *Shorter Women's sizes* 14 1/2, 16 1/2, 18 1/2, 20 1/2, 22 1/2, 24 1/2; *Women's sizes* 34, 36, 38, 40, 42, 44. Shpg. wt. 1 lb. 9 oz.
031 N 8603—Medium gray 031 N 8604—Medium blue
031 N 8605—Light brown. Order correct size. Each \$13.98

F Rayon and Nylon Faconné . . . lovely year 'round sheer with self "shadow" design . . . 36% nylon for durability, needs little ironing, won't shrink more than 3%. This new style is becoming to everyone. Youthful double collar, pocket flaps, 3-gore skirt back, fabric loops. Hand wash separately; use cool iron.
Shorter Women's sizes 14 1/2, 16 1/2, 18 1/2, 20 1/2, 22 1/2, 24 1/2; *Women's sizes* 34, 36, 38, 40, 42, 44. Shpg. wt. 1 lb. 6 oz.
031 N 8606—Navy blue 031 N 8607—Petal pink
031 N 8608—Aqua blue. Order correct size. Ea. only \$9.98

Order dresses on these two pages from your mail order house and pay postage from there. They will be mailed from Philadelphia or Kansas City, whichever is nearer. Allow enough time for delivery. Easy Terms . . . page 353.



A
Our Finest
Taffeta
\$9.49
Sizes
10 to 18;
9 to 17



B
100% Nylon
\$8.98
Sizes
10 to 20;
9 to 17



C
Taffeta
and Crepe
2-piece outfit
\$8.98
Sizes
9 to 17;
10 to 18



D
Matelassé
Crepe
\$9.98
Sizes
12 to 20;
16½ to 24½;
36 to 44



E
50% Orlon
50% Nylon
\$13.98
Sizes
14½ to 24½;
34 to 44



F
Rayon and
Nylon
Faconné
\$9.98
Sizes
14½ to 24½;
34 to 44

Kerrybrooke

THE SILENT WAY
TO SAY

FASHIONS

Kerrybrooke

THE EASY WAY
TO BUY

FASHIONS



SANFORIZED 80-SQUARE

The quality cotton she loves
Maximum fabric shrinkage 1%



\$2.98

Colorful Border Print with multi-tone checks in muted harmonizing colors. Border pattern across bodice front and each side of skirt front, all around back. Two unpressed pleats on either side give charming softness to the skirt. Plastic belt. Washfast.
Misses' sizes 12, 14, 16, 18, 20.
Women's sizes 38, 40, 42, 44. Shorter women's sizes 14½, 16½, 18½, 20½, 22½, 24½. State size. Shpg. wt. 1 lb.
027 N 6795—Melon rose..... \$2.98
027 N 6796—Medium green..... 2.98

\$2.98

Bow-tie Dress in bright geometric print. Bias binding from revers to hemline gives fashion-right redingote effect. Rounded front revers button trimmed; perky cap sleeves are edged with bias trim. Washfast. Self belt.
Misses' sizes 12, 14, 16, 18, 20.
Women's sizes 38, 40, 42, 44. Shorter women's sizes 16½, 18½, 20½, 22½, 24½, 26½. State correct size. Shpg. wt. 1 lb.
027 N 6792—Navy blue..... \$2.98
027 N 6793—Medium green..... 2.98
027 N 6794—Medium brown.... 2.98

PLISSE COTTON

NEEDS NO IRONING
New Styles here for Christmas



\$3.98

Trellis Print sparkling white against a bright-colored background, frosted with white waffle pique. Crisp cap sleeves with turn-back white pique cuffs. Skirt has two unpressed pleats on each side, two patch pockets with white pique flaps. Zipper. Washable.
Misses' sizes 12, 14, 16, 18, 20.
Women's sizes 38, 40, 42, 44. Shorter women's sizes 14½, 16½, 18½, 20½, 22½, 24½. State correct size. Shpg. wt. 1 lb.
027 N 6797—Red and white..... \$3.98
027 N 6798—Aqua blue and white 3.98

\$2.98

Slenderizing Panels of horizontal stripes narrow at waist, widen at shoulder, hem. Vertical stripes add to slimming effect. Shawl collar, self belt. Washable. Here's high fashion at a Sears low price. Misses' sizes 12, 14, 16, 18, 20. Women's sizes 38, 40, 42, 44. Shorter women's sizes 14½, 16½, 18½, 20½, 22½, 24½. State correct size. Shipping weight 1 lb.
027 N 7387—Red and navy..... \$2.98
027 N 7388—Brown and green... 2.98
027 N 7389—Purple and gray.... 2.98

Gift Classics

5 fabrics, 20 sizes, 7 colors
.. How Can You Miss?

- Double-stitched seams
- Self shoulder pads
- Belts stitched at edges
- Smart plump tassels
- Top-stitched piping
- Deep front facing



C \$5.52
Misses' sizes
\$5.98
Women's and
Shorter women's



D \$5.98
Misses' sizes
\$6.35
Women's and
Shorter women's



A \$5.72
Misses' sizes
\$6.42
Women's and
Shorter women's



B \$8.96
Misses' sizes
\$9.87
Women's and
Shorter women's

Kerrybrooke

THE RIGHT WAY
TO SHOP

FASHIONS

A Dotted French-type Rayon Crepe. Hand wash separately. Wt. 1 lb. 7 oz. State Misses' size 12, 14, 16, 18, 20.
027N7815-Navy blue 027N7816-Red
027N7817-Aqua green Each..... \$5.72
Women's sizes 38, 40, 42, 44, 46, 48, 50, 52. Shorter women's sizes 14½, 16½, 18½, 20½, 22½, 24½, 26½. Please state size.
027N7820-Navy blue 027N7821-Red
027N7822-Aqua green Each..... \$6.42

C No-iron Cotton Plisse. Contrasting trim. Washable. Shipping weight 1 pound 15 ounces. State Misses' size 12, 14, 16, 18, 20.
027N7625-Copen blue 027N7626-Rose
027N7627-Aqua green Each..... \$5.52
Women's sizes 38, 40, 42, 44, 46, 48, 50, 52. Shorter women's sizes 14½, 16½, 18½, 20½, 22½, 24½, 26½. Please state size.
027N7630-Copen blue 027N7631-Rose
027N7632-Aqua green Each..... \$5.98

E 100% Wool Flannel... our most luxurious classic robe with the added elegance of rayon satin piping. Dry clean. Shipping weight 2 pounds 6 ounces. Misses' sizes 12, 14, 16, 18, 20. Please state correct size when ordering.
027 N 7795-Royal blue..... \$10.79
027 N 7796-Dark red..... 10.79
027 N 7797-Navy blue..... 10.79

B Pinwale Corduroy, velvety-rich, warm. Dry clean. Shpg. wt. 2 lbs. 8 oz. State Misses' size 12, 14, 16, 18, 20.
027N7805-Royal blue, white trim... \$8.96
027N7806-Med. red, white trim..... 8.96
Women's sizes 38, 40, 42, 44. Shorter women's sizes 14½, 16½, 18½, 20½, 22½, 24½, 26½. Please state correct size.
027N7810-Royal blue, white trim... \$9.87
027N7811-Med. red, white trim..... 9.87

D Sanforized Cotton Flannel plaid. White piping and tassels. Washfast. Max. fab. shrink. 1%. Shpg. wt. 2 lbs. Misses' sizes 12, 14, 16, 18, 20. State size.
027 N 7725-Red, black plaid..... \$5.98
027 N 7726-Copen blue, navy plaid. 5.98
Women's sizes 38, 40, 42, 44. Shorter women's sizes 14½, 16½, 18½, 20½, 22½, 24½, 26½. Please state size.
027 N 7727-Red, black plaid..... \$6.35
027 N 7728-Copen blue, navy plaid. 6.35

Women's sizes 38, 40, 42, 44, 46, 48, 50, 52. Shorter women's sizes 14½, 16½, 18½, 20½, 22½, 24½, 26½. Please state size.
027 N 7800-Royal blue..... \$11.64
027 N 7801-Wine red..... 11.64
027 N 7802-Navy blue..... 11.64

E \$10.79
Misses' sizes

\$11.64
Women's and
Shorter women's

Order robes on these two pages from your mail order house and pay postage from there. Your robe will be mailed from Philadelphia or Kansas City, whichever is nearer. Allow enough time for delivery. Order regularly and get your catalog regularly.



FROSTY
the
snowman



\$1.88



G \$1.69

H \$1.69

K \$1.69

J \$1.69



F \$2.19



L \$1.69

A circus of fun! Jolly Biltwel pets, cuddly rayon plush



M \$1.79



W \$1.98



Z \$2.54



N \$2.87



P \$1.79



T \$1.19



V \$1.79



R \$1.29



Y \$1.69



X \$2.79

FF \$1.59



HH \$1.98



Roy Rogers and Trigger

JJ \$1.98

KK \$1.98



LL \$1.49

MM \$1.49

Nursery Rhyme Boots win wee folk



NN \$1.49



PP \$1.49

Newest

LEISURE COATS

Take life easy all day
Sears has fashion's
favorite versions at a
thrifty-for-gifts price
They're young!
They're gay!



LOW PRICED at only \$3.98 each

A Sanforized Denim-like Chambray Duster, attractively piped with gingham checks. 4 gores for youthful flare. Smart mandarin collar with bias check piping trim. Cuffs and 2 flap-pockets also bias trimmed. Practical, fashionable elbow length sleeves. Wash separately. Maximum fabric shrinkage 1%. Misses' sizes 12, 14, 16, 18, 20. State size. Shpg. wt. 1 lb. 10 oz. 027N7688-Charcoal gray...\$3.98 027N7689-Rust... 3.98 027N7690-Medium blue... 3.98

B Sanforized Cotton Flannel makes this chipper checked Duster cozy warm. Peter Pan collar dipping to point in back. Smartly tailored with 2 flap-pockets, 5 shiny gold-colored buttons. Just what Santa ordered for those chilly mornings in any climate. Washfast. Maximum fabric shrinkage 1%. Misses' sizes 12, 14, 16, 18, 20. Please be sure to state size wanted. Shipping weight 1 lb. 4 oz. 027N7695-Red and black...\$3.98 027N7696-Green and black. 3.98

C No-iron Cotton Plisse Crepe Duster with newest terry cloth trimming. Young Peter Pan collar dips to a Paris-inspired point in back. Collar, cuffs and 2 pocket flaps of sparkling white terry cloth. 5 white buttons, 4-gore sweep, elbow length sleeves. Washable. Misses' sizes 10, 12, 14, 16, 18, 20. Please state size. Shipping weight 1 pound. 027 N 7691-Navy blue...\$3.98 027 N 7692-Raspberry red 3.98 027 N 7693-Aqua green... 3.98

D Glitter-print 3-way Duster can be worn loose, half-belted or belted all around. Raglan sleeves, mandarin neckline. Gold-color metal buttons and piping echo the gleam of the gold color on novelty print. Deep inverted back pleat. Hand washable. Acetate crepe. Misses' sizes 12, 14, 16, 18, 20. Please state your correct size when ordering. Shipping weight 1 pound 10 ounces. 027 N 7685-Black 027 N 7686-Melon rose

027 N 7687-Aqua blue Each...\$3.98

Shop at Sears and Save

You can buy everything you and your family need by using Sears Easy Payment Plan on orders that total \$20 or more. For more complete information on this easy way to shop, see page 353.



ROBES OF GREAT BEAUTY AND WARMTH

Pre-shrunk . . max. fabric shrinkage 3%

Becoming collars; strong overlock seams



D
\$5.98
Sizes 12 to 20
\$6.98
Sizes 38 to 44

A
\$3.98
Sizes 10 to 20

Sizes 12 to 20

B
\$4.98 \$5.98
Sizes 12 to 20 38 to 44

A Chenille Duster has 4 gold-color buttons. Double-fabric collar, swirly fullness from shoulders. Finer, closer tufting of "baby" cotton chenille. Wash separately. *State Misses' size* 10, 12, 14, 16, 18, 20. Wt. 2 lbs. 3 oz.
027N7652-Copen blue 027N7653-Melon rose
027N7654-Peacock blue..... Each \$3.98

B Feather-spray Overlay around flaring skirt. Flattering double fabric collar. Nipping side-seam belt. Rich "baby" cotton chenille . . . finer, closer tufting. Wash separately. *State size*. Wt. 2 lbs. 9 oz.
Misses' sizes 12, 14, 16, 18, 20 *Women's sizes* 38, 40, 42, 44
027N7671-Peacock blue... \$4.98 027N7675-Peacock blue... \$5.98
027N7672-Melon rose... 4.98 027N7676-Melon rose... 5.98
027N7673-Copen blue... 4.98 027N7677-Copen blue... 5.98

C Monotone Overlay all around sweeping skirt. Belt from side seams. Cotton. Wash separately. *State size*. Shpg. wt. 2 lbs.
Misses' sizes 12, 14, 16, 18, 20 *Women's sizes* 38, 40, 42, 44.
027N7655-Copen blue... \$3.98 027N7658-Copen blue... \$4.98
027N7656-Melon rose... 3.98 027N7659-Melon rose... 4.98
027N7657-Aqua green . . 3.98 027N7660-Aqua green... 4.98

D 2-Tone Star Flower Overlay all around graceful flowing skirt. Double-fabric collar; flap pocket. Closely tufted "baby" cotton chenille. Wash separately. Shipping weight 2 lbs. 9 oz. *Misses' sizes* 12, 14, 16, 18, 20. *Please state size*.
027 N 7678-Copen blue 027 N 7679-Melon rose
027 N 7680-Aqua green Each..... \$5.98
Women's sizes 38, 40, 42, 44. *Please state size*.
027 N 7681-Copen blue 027 N 7682-Melon rose
027 N 7683-Aqua green Each..... \$6.98

C
\$3.98
Sizes 12 to 20
\$4.98
Sizes 38 to 44

Big Hit for LITTLE PRICE
\$2.98
Classic robe of soft, hand-washable cotton chenille. Inside ties; belt from side seams. *Misses' sizes* 12, 14, 16, 18, 20. *State size*. Shpg. wt. 1 lb. 8 oz.
027N7620-Copen blue
027N7621-Melon rose
Each..... \$2.98

Order robes on these two pages from your mail order house and pay postage from there. Your robe will be mailed from Philadelphia or Kansas City. Allow enough time for delivery.

Quilted FOR WARMTH

Rich fabrics, luscious colors,
gay details . . . Finished inside
with piping or full linings



C
\$7.98
Sizes
10 to 20



A
\$7.98
Sizes 12 to 20
\$8.98
Sizes 38 to 44

B \$7.98
Sizes 10 to 20

A Gleaming Quilted Acetate Satin with gold-color scroll braid embroidery. Rayon crepe lining in contrast color. Dry clean. Wt. 2 lbs. 12 oz. *Misses' sizes 12, 14, 16, 18, 20. State size.*
027N7633—Peacock blue 027N7634—Melon rose
027N7635—Royal blue Each.....\$7.98
Women's sizes 38, 40, 42, 44. State size.
027N7636—Peacock blue 027N7637—Melon rose
027N7638—Royal blue Each.....\$8.98

B Two-piece Lounge Set. Cotton quilted floral print top has glittering gold-color overprint, can be worn loose or with smart rope belt. Gold-color piping, buttons. Contrasting color rayon lining. Black rayon faille slacks are well-cut, button at waist. A gift she'll treasure. Dry clean. *Misses' sizes 10, 12, 14, 16, 18, 20. State size. Shipping weight 2 lbs. 2 oz.*
027 N 7648—Peacock blue 027 N 7650—Eggshell
027 N 7649—Black Each.....2 piece \$7.98

C Acetate Taffeta Quilted Shortie is a 3-way wonder . . . wear loose, half-belted or belted all around. Contrasting piping matches handsome "frog" closings and rayon lining. Raglan sleeves; 2 pockets. Dry clean. *Misses' sizes 10, 12, 14, 16, 18, 20. Please state size. Shipping weight 2 lbs. 5 oz.*
027 N 7640—Peacock blue 027 N 7641—Melon rose
027 N 7642—Navy blue Each.....\$7.98

D Precious Lace-toned Print Cotton Quilted Robe with gold-color buttons, 7 of them! Dolman sleeves; pretty pockets, finely finished with smart solid color piping. Plastic belt. Wash separately. *Misses' sizes 10, 12, 14, 16, 18, 20. Shpg. wt. 2 lbs. 4 oz.*
027 N 7644—Melon rose 027 N 7645—Gold
027 N 7646—Medium blue State size.....Each \$6.98

D
\$6.98
Sizes
10 to 20

Gay Gift for PIN MONEY \$5.00

Cotton quilted robe. Mandarin collar; contrast piping, lining. Hand wash. *State Misses' size 12, 14, 16, 18, 20. Shipping weight 2 lbs. 5 oz.*
027 N 7614—Black
027 N 7615—Bright red
027 N 7616—Med. green
Each.....\$5.00

You can buy everything you need by using Sears Easy Payment Plan on orders that total \$20 or more. See page 353.

Kerrybrooke
THE TALLEST WAY
TO EAR
FASHIONS



A \$7.98
100% Nylon
Pucker Crepe



B \$8.98
100% Wool
Flannel



C \$5.98
Sanforized
Cotton Flannel



D
Acetate
and Nylon
\$7.89
Sizes
12 to 20
\$8.38
Sizes
38 to 44

Lovely Loungers.. THE GLAMOUR GIFT

Flattering flare, exquisite fabrics, fine details

A 100% Pucker Nylon Crepe... the miracle fabric that makes life easy for her... washes in a wink, dries in minutes. Tailored into smart double-breasted coachman style with white binding. Best of all—there are 150 whirling inches in skirt. *Misses' sizes 12, 14, 16, 18, 20. Please state size.* Shipping weight 2 pounds.
027 N 7700—Navy blue. \$7.98
027 N 7701—Melon rose. 7.98
027 N 7702—Aqua green. 7.98

B 100% Wool Flannel Duster in striking Tattersall check. Smooth raglan sleeves, dashing flare from shoulders. Wide cuffs, pocket flaps and jaunty wing collar in harmonizing solid color. Gold-color metal rim buttons. Dry clean. *State Misses' size 12, 14, 16, 18, 20. Wt. 1 lb. 6 oz.*
027 N 7714—Gold, brown and white check, green trim \$8.98
027 N 7715—Navy blue, red, white check, navy trim. \$8.98

C Sanforized Cotton Flannel in 2-tone plaid is the perfect start to her day. Smartly slant-buttoned from a perky collar. Roomy flap pocket. Gold-color metal buttons. Washfast. Maximum fabric shrink. 1%. *Please state Misses' size 12, 14, 16, 18, 20. Shipping weight 2 pounds.*
027 N 7759—Blue two-tone
027 N 7760—Red two-tone
027 N 7761—Green two-tone
Each..... \$5.98

Order robes on these two pages from your mail order house and pay postage from there. Your robe will be mailed from Philadelphia or Kansas City, whichever is nearer. Allow enough time for delivery.

D Acetate and Nylon Classic... a robe of great beauty and practicality. She'll love it for its flattering lines, precise Kerrybrooke specification finish inside and out. Contrasting binding and tassels. Hand washable, dries in a wink, needs little or no pressing. *Please state size.* Shipping weight 1 lb. 6 oz.
Misses' sizes 12, 14, 16, 18, 20
027 N 7984—Navy blue. \$7.89
027 N 7985—Raspberry red 7.89
027 N 7986—Aqua green 7.89
Women's sizes 38, 40, 42, 44
027 N 7987—Navy blue. \$8.38
027 N 7988—Raspberry red 8.38
027 N 7989—Aqua green 8.38

Put her on a fashion pedestal . . . give her the newest spring fashion in water-repellent coats



\$17.98



\$8.50



\$15.98

Be more than a "fair weather friend" . . . give her a Raincoat and Umbrella set

The Much Admired new princess lines featuring the fitted bodice, tiny waist and stand-out flared fullness below. Delightfully interpreted in faille-like ribbed ottoman cloth of water-repellent rayon, acetate and cotton. Water-repellent acetate taffeta lined.

Misses' sizes 10, 12, 14, 16, 18, 20. Please state your correct size. Shipping weight 4 pounds 1 ounce.
 017 N 5431—Medium gray . . . \$17.98
 017 N 5432—Medium blue . . . 17.98
 017 N 5433—Black 17.98

Corduroy invades the select fashion circle. With its crisp and colorful check lining and trim of rayon and acetate taffeta, its swanky flare and jaunty jockey cap, it's a winner in the style sweepstakes . . . a sure-shot certainty in rainy weather for the narrow wale cotton corduroy and lining are water-repellent. State Misses' sizes 10, 12, 14, 16, 18, 20. Shpg. wt. 4 lbs. 1 oz.

017 N 5435—Gold \$17.98
 017 N 5436—Bright red 17.98
 017 N 5437—Rust 17.98

A Reversible! A shower of pin dots that lead a double life. Choice of three color combinations that reverse themselves to suit your mood. Good-year's famous embossed plastic that's waterproof. Complete with jockey cap and matching umbrella.

Misses' sizes 10, 12, 14, 16, 18, 20. Please state your correct size. Shipping weight 3 pounds 12 ounces.
 017 N 5438—Black with white . . . \$8.50
 017 N 5439—Med. blue with white 8.50
 017 N 5440—Navy blue with red . . 8.50

She'll Be Prepared for shower or sunshine and smartly dressed for either. For this water-repellent rayon and acetate check is "style-conscious" as well as protective . . . with its collar and pockets piped in navy blue velvet. Lined with water-repellent navy blue rayon and acetate taffeta. Matching navy blue umbrella. State Misses' sizes 10, 12, 14, 16, 18, 20. Wt. 4 lbs. 4 oz.
 017N5441—Navy and white check \$15.98
 017N5442—Pink and gray check . 15.98
 017N5443—Gold and gray check . 15.98

Order raincoats on this page from Kansas City and pay postage from there. Your raincoat will be mailed from Kansas City. Allow enough time for delivery. Sears Easy Terms are available. See page 353 of this catalog for complete details.

Order size	10	12	14	16	18	20
If hips are	34	35	36½	38	39½	41 in.
If waist is	24	25½	27	28½	30	32 in.
If bust is	31	32½	34	35½	37	39 in.
Coat length (boxyl)	45½	46	46½	47	47½	48 in.

Fitted Coat ½ inch longer

F \$3.98

Ginger spice,
brown or red



HAND LACED!

Real beauty! True
moc . . flexible, easy
as your slippers

F Scoot off to school, to sports fun
in this blissfully flexible moccasin.
One-piece leather upper, bottom.
Rich-looking hand laced vamp. Resilient
Sear-O-Foam crepe sole, heel.

Sizes: C (medium wide) 4, 4½, 5,
5½, 6, 6½, 7, 7½, 8, 8½, 9. *Please
state size.* Shipping weight 1 lb. 10 oz.

15 N 2383—Ginger spice flight tanl
15 N 2384—Brown Pair \$3.98
15 N 2385—Red Pair 3.98



G \$2.98

H \$5.75

Brown or red

G Blustery and blowing outside? Snuggle
your feet in the downy comfort of this
Kerrybrookes cotton fleece lining, feel
sunny-warm all day. Black imitation suede
upper; two bunny-like ears in back. Tie
adjusts. Sear-O-Foam crepe sole, heel.
Sizes: C (medium wide) 4, 4½, 5, 5½, 6,
6½, 7, 7½, 8, 8½, 9. *Please state size.*
15N2153—Black. Shpg. wt. 1 lb. 8 oz. Pair \$2.98

H Winter wonderful warm-up oxford . . .
it's lined from heel to toe with soft
lamb wool shearling. Supple leather
upper. Sear-O-Foam crepe sole, heel insulate
your feet from cold. *State size.*
Sizes: C (medium wide) 4, 4½, 5, 5½, 6,
6½, 7, 7½, 8, 8½, 9. Wt. 2 lbs. 2 oz.
15 N 2740—Brown Pair \$5.75
15 N 2741—Red Pair 5.75

Warm as Santa's Own Boots

Fluffy linings shut-out shivers,
blanket your feet in warmth . .
waterproof Sear-O-Foam Soles

J Three warm boots, all in one! You can wear the
convertible collar snug around your ankle, open or rolled
down. Snaps securely in all positions. You'll be lamb
warm—the entire boot is lined with lamb wool shearling.
Glowing leather upper. Contrasting lamb wool shearling
collar. Sear-O-Foam crepe sole, heel won't absorb water.

Sizes: C (medium wide) 4, 4½, 5, 5½, 6, 6½, 7, 7½, 8,
8½, 9, 9½, 10. *Please state size.* Shipping wt. 2 lbs. 2 oz.

15 N 2753—Brown Pair \$7.95
15 N 2754—Red Pair 7.95
15 N 2755—Green Pair 7.95



J \$7.95

Brown, red
or green



L \$4.98

Brown
or red



M \$4.98

Black, gray or rust suede;
also, brown smooth leather

Can be worn
without kiltie

Scene-stealing vamps;
wee notches 'n' kilts
. . lively campus colors
Only \$4.88 and \$4.98



N Brown, black
or red

P Brown, black,
brown with white
or all white

R White with
brown, blue
or black



Kerrybrooke favorites!
Better quality . . \$5.49
Rich, prime leathers . .
Crafted to give you
greater comfort, wear

Another 4-STAR Feature! Nylon
sewed to prolong seam life. Smooth
leather insoles. PACIFATE protected
linings. Stronger Goodyear welt.

K Tops on campus . . the notched vamp, sparked by cheery yellow laces and
stitching. Nylon sewed leather upper resists rips. Sear-O-Foam sole, heel.

Sizes: A (medium narrow) width 5½, 6, 6½, 7, 7½, 8, 8½, 9. *State size and width.*
Sizes: C (medium wide) 4, 4½, 5, 5½, 6, 6½, 7, 7½, 8, 8½, 9. *State size and width.*
15 N 2674—Russet glow (reddish brown). Shpg. wt. 1 lb. 14 oz. Pair \$4.88
15 N 2673—Desert sand flight tanl. Shpg. wt. 1 lb. 14 oz. Pair 4.88

L All the softness of your glove . . .
the smoothness of fit, too, because
it's made of *glove leather*. Deep-flexing
genuine moccasin construction. Hand
laced vamp. Rubber sole, wedge heel.

Sizes: C (medium wide) 4, 4½, 5, 5½, 6,
6½, 7, 7½, 8, 8½, 9. Shpg. wt. 1 lb. 10 oz.
15 N 2403—Brown. *State size* Pair \$4.98
15 N 2404—Red. *State size* Pair 4.98

M Bonny Kiltie in tweed-loving col-
ors. Sear-O-Foam crepe sole, heel.

Sizes: A (medium narrow) in 5½ to 9.
Sizes: C (medium wide) 4 to 9. Half sizes
too. *State size, width.* Shpg. wt. 2 lbs.

15 N 2624—Black suede Pair \$4.98
15 N 2623—Brown leather Pair 4.98
15 N 2628—Gray suede Pair 4.98
15 N 2629—Rust suede Pair 4.98

N Beauty of fine detail, comfort of supremely supple leather. Welt construction,
bends double. Leather insole. Neolite sole, Searosole lift. Shpg. wt. 1 lb. 8 oz.

Sizes: A (medium narrow) 5, 5½, 6, 6½, 7, 7½, 8, 8½, 9, 9½, 10. *State size and width.*
Sizes: C (medium wide) 4, 4½, 5, 5½, 6, 6½, 7, 7½, 8, 8½, 9, 9½, 10. *State size and width.*
Sizes: E (very wide) 4, 4½, 5, 5½, 6, 6½, 7, 7½, 8, 8½, 9. *State size and width.*
15N2836—Brown Pair \$5.49 15N2837—Black Pair \$5.49 15N2838—Red Pair \$5.49

P Nylon sewed leather.
State size, width. Shpg. wt. 1 lb. 14 oz.

Sizes: A (medium narrow) 5½ to 10.
Sizes: C (medium wide) in 3½ to 10.
Sizes: E (very wide) 4 to 9. Half sizes too.

15 N 2703—Brown; Searosole, lift. Pair \$5.49
15 N 2704—Black; Searosole, lift. Pair 5.49
15 N 2718—Brown, white; Searosole, lift 5.49
15 N 2291—White; rubber sole, heel, fr. 5.49

R Prime leather; nylon sewed. Good-
year welt. Rubber sole, heel.

Sizes: A (medium narrow) in 5 to 10.
Sizes: C (medium wide) in 3½ to 10.
Sizes: E (very wide) 4 to 9. Half sizes
too. *State size, width.* Shpg. wt. 2 lbs. 2 oz.

15 N 2797—White with brown Pair \$5.49
15 N 2798—White with black Pair 5.49
15 N 2792—White with blue Pair 5.49

Kerrybrooke Classics

the gift all women adore

All 5 Materials with the same Quality Features

- Superior Materials . . . top quality leathers and fabrics
- Classic Styling . . . the glove to wear from day to date time
- Brisk Flare . . . there's no bulk where glove and sleeve meet
- Hand Washable . . . say good-bye to expensive cleaning bills



A \$3.98
Imported
Kidskin

B \$1.98
Double Woven
Nylon

C \$4.98
Peccary
Pigskin

D \$1.65
Double Woven
Cotton

E \$2.98
Imported
Capeskin

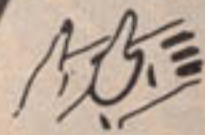

THE BOLTON THUMB
... a quality feature of better gloves . . . follows the natural line of your thumb for comfort, freedom-fit in all Kerrybrooke classics.

A Imported French Kidskin. From glamorous France . . . a butter-soft leather glove that's the answer to her dreams. Smooth seams. Length about 10 $\frac{3}{4}$ inches. Hand wash. *State size* 6, 6 $\frac{1}{2}$, 7, 7 $\frac{1}{2}$, 8, 8 $\frac{1}{2}$. 88N5760-Black 88N5761-Dark brown 88N5762-White 88N5763-Navy blue Shipping weight 3 oz. . . . Each pair \$3.98

B Double Woven Nylon, that miracle fabric sued for the feel of softest doeskin. Hand washes, dries in minutes. Length about 10 $\frac{3}{4}$ in. Outseam sewn. *State size* 6, 6 $\frac{1}{2}$, 7, 7 $\frac{1}{2}$, 8, 8 $\frac{1}{2}$. Shpg. wt. 3 oz. 88N5470-Black 88N5471-White 88N5472-Biscuit (cream) 88N5473-Dark brown . . . Each pair \$1.98

C Genuine Peccary Pigskin. Seen around town and country with her casual coats and suits . . . this handsomely grained pigskin classic. Outseam sewn. Hand wash. Length about 10 $\frac{3}{4}$ in. *State size* 6, 6 $\frac{1}{2}$, 7, 7 $\frac{1}{2}$, 8, 8 $\frac{1}{2}$. Shpg. wt. 3 oz. 88N5702-Cork (tan) Pair \$4.98 88N5703-Oatmeal (beige) Pair 4.98

D Hand Sewn Double Woven Cotton. A year 'round glove that's at home with dressy or casual outfits. Hand wash separately. Length about 10 $\frac{3}{4}$ inches. *Sizes* 6, 6 $\frac{1}{2}$, 7, 7 $\frac{1}{2}$, 8, 8 $\frac{1}{2}$. *State size*. 88N5864-Black 88N5865-Dark brown 88N5866-White 88N5867-Beige Shipping weight 3 oz. . . . Each pair \$1.65

E Imported Capeskin (from South Africa). The ultimate in elegance, is a lustrous capeskin slip-on. Smooth seams. Length about 10 $\frac{3}{4}$ in. Hand wash separately. *State size* 6, 6 $\frac{1}{2}$, 7, 7 $\frac{1}{2}$, 8, 8 $\frac{1}{2}$. 88N5710-Black 88N5711-Dark brown 88N5712-White 88N5713-Navy blue Shipping weight 3 oz. . . . Each pair \$2.98



STRIPED PARTNERS
.. fashion duet in
double woven cotton
\$3.79 Set



\$2.98 Set

98c

Hands up to show off this perky striped glove in double woven cotton. It's the newest, gayest fashion note in accessories. Gloves fully hand sewn, of course. The rich matchmaker . . . a striped pull-through tie with rustling rayon taffeta lining. About 28 in. long. Gloves about 9 in. long. Hand wash separately. *Sizes* 6 $\frac{1}{2}$, 7, 7 $\frac{1}{2}$. *State size*. Shpg. wt. 5 oz.
88N5520-White, black stripe Set \$3.79
88N5521-White, bright red stripe Set 3.79
88N5522-Light gray, black stripe Set 3.79

She wants a Glove Wardrobe

Yes, a complete glove wardrobe, planned for 'round the clock, 'round the calendar wear. There's a trim black classic, a softly shirred white dressy glove, plus a shell stitched brown slip-on. These 3 gloves are made of a new softly sueded fabric that's 70% rayon and 30% nylon. Result: these gloves will not shrink more than 5%. All inseam sewn. About 10 inches long. Hand wash separately. Complete with lace-like plastic envelope. *State size* 6 $\frac{1}{2}$, 7, 7 $\frac{1}{2}$, 8. Wt. 6 oz.
88N5509-3 gloves and envelope Set \$2.98

The Ballerina Slip-On

A big-impression gift that costs less than a dollar bill. Rippling ballerina ruffle circles a fetching slip-on in softly sueded rayon. A touch of femininity to all her outfits. Inseam sewn. Hand wash separately. About 9 $\frac{1}{2}$ in. long. *State size* 6, 6 $\frac{1}{2}$, 7, 7 $\frac{1}{2}$, 8. Shipping weight 3 ounces.
88N5693-Black Pair 98c
88N5694-Dark brown Pair 98c
88N5695-White Pair 98c

MEASURE TO BE SURE. For your correct glove size, draw tape snugly around fullest part of right hand. Number of inches is your correct size. If measure is between sizes, order next larger size.

Newest Gifts with Winning Ways



\$2.98

Lovely Lady in a Wool Stole

Proof how glamorous, how lovely she can look in the wool shawl stole. For a happy fashion combination . . . non-tarnish, glittery gold-color metallic bands, a bright touch so important this season, blend with kitten-soft, snugly wool yarn. A smart fashion that she'll wear around her coat and over her head outdoors . . . and combine with separates and dresses indoors. Hand wash separately. About 18x72 inches. Shipping weight 6 ounces.

88 N 4369—White with gold \$2.98
88 N 4370—Black with gold 2.98



\$1.19

Tax included

The Silk Tie Choker

What a changeable fashion personality! 17 inch hand-rolled square is drawn through a pearl-like ornament for a sparkling silk tie choker. Just as pretty around her wrist. Or wear the stunning ornament alone as a bracelet, complete with secure clasp. Gift box. Hand wash. Includes 9c Fed. Excise Tax. Shpg. wt. 6 oz.

88 N 4627E—Black \$1.19
88 N 4628E—Bright red 1.19



\$1.06

Tax included

The Medallion raga

Watch her glow with joy. Sparkling metal medallion swings on black rayon velvet tubing for a big-impression gift. Graceful medallion rates a second glance. Sculptured animal motif is an attention-getter that glitters on her sweaters and blouses. Tubing ties in back. About 28 in. long. Gift box. Includes 8c Fed. Excise Tax. Shpg. wt. 6 oz.

88 N 4626E—Black tubing . . . \$1.06



3 for \$1.79

Glamour Sleightful

Here's a triple treat to give her 365 days of glamour and variety. Three 17 inch hand rolled silk squares . . . 1 gay print, 1 ombré shaded, and 1 solid color. A complete wardrobe that's so versatile. Delightfully gift packaged in a Christmas-gay sleigh. Hand wash. Shpg. wt. 3 oz.

88 N 4625—Multicolor blue print, green ombré-shaded, bright red solid 3 for \$1.79



\$1.69 each
Plaid or Solid

Spotlight Wool Squares

For the warmth she needs . . . 100% care-able wool keeps out wintery winds. For the color she loves . . . lively-touched Jacquard pattern highlights all her coats. Result: a gift that goes to her head for one of the high spots of Christmas. Hand wash separately. About 33 inches square. Shipping weight 5 ounces.

88 N 4538—Multicolored plaid \$1.69
88 N 4539—All white 1.69
88 N 4540—All medium blue 1.69



98c

Silk floral show

Bright as a Christmas tree . . . lovely flowers blossom the year 'round on pure silk hand rolled sq. About 35 in. Hand wash. Shpg. wt. 3 oz.

88 N 4618—Royal blue border, yellow ground 98c
88 N 4619—Bright red border, bright green ground 98c
88 N 4620—Aqua blue border, black ground 98c



\$1.00

Gold rush Square

For a radiant Christmas . . . twinkling gold-color, as bright as the sun, outlines blooming flowers and graceful butterflies in flight on printed spun rayon square. About 35 in. square. Hand wash separately. Shpg. wt. 6 oz.

88 N 4621—Bright red . . . \$1.00
88 N 4622—Bright green . . . 1.00
88 N 4623—Royal blue . . . 1.00



98c each
Plaid or Solid

Warm Wool Squares

100% wool square, so attractive in a Jacquard pattern. Hand wash. About 30 inches. Shipping weight 4 ounces.

Multicolored plaid
88 N 4533 98c
In wear-with-all solid colors.
88 N 4534—White 98c
88 N 4535—Light blue 98c
88 N 4536—Bright red 98c
88 N 4537—Yellow 98c



A \$2.39 Pr.



B \$2.39 Pr.



FOR CHILDREN

FLEXIBLE AS YOUR SKIN

Foot-ease

Each pair (except E, K) individually boxed



C \$2.39 Pr.



D \$2.39 Pr.



E \$1.98 Pr.



F \$2.85 Pr.

Specially shaped heel pocket



G \$2.85 Pr.



H \$2.49 Pr.

FOR MISSES AND WOMEN

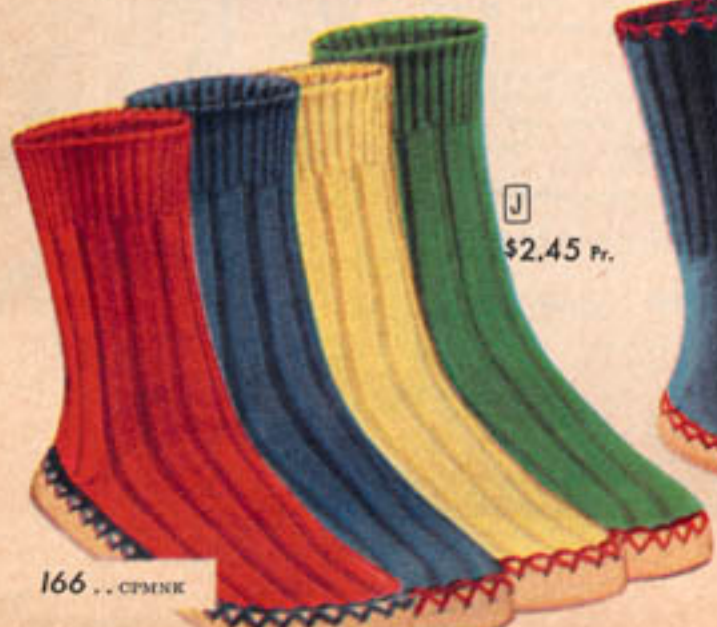

J \$2.45 Pr.



K \$2.39 Pr.



M \$2.10 Pr.



L \$2.35 Pr.

Colors are listed in order, reading from left to right

FROSTY
the
snowman



\$1.88

G \$1.69



H \$1.69



K \$1.69



F \$2.19

L \$1.69



A circus of fun! Jolly Biltwel pets, cuddly rayon plush



M \$1.79



N \$2.87



P \$1.79



T \$1.19

V \$1.79



W \$1.98

R \$1.29



Y \$1.69



X \$2.79



FF \$1.59



GG \$2.19



HH \$1.98

Z \$2.54



Roy Rogers and Trigger



JJ \$1.98

KK \$1.98

Nursery Rhyme Boots win wee folk



LL \$1.49

MM \$1.49

NN \$1.49

PP \$1.49





\$219



Pleasingly priced for budget-watching Santas

Glamorous Kerrybrookes

Bright colors, gay as the ornaments on her tree; comfort to make your "Merry Christmas" last the whole year through

SLIPPERS DESCRIBED BELOW ILLUSTRATED ON OPPOSITE PAGE

Customer-favorite season after season

Why do more women order and re-order this slipper? Because the style is pleasingly feminine; the leather's so supple, yet it wears and wears. The padded sole is soft underfoot. And it's priced so low.

Sizes: C (medium wide) 4, 5, 6, 7, 8, 9, 10, 11. State size. Shpg. wt. 1 lb.
 15 N 3841—Black smooth leather. Pair \$2.19
 15 N 3882—Wine dark red smooth leather. Pair 2.19
 15 N 3840—Blue smooth leather. Pair 2.19

Glove-pliant leather or soft warm felt



FF \$2.98

FF C and E widths. Leather slipper. Strong counter, platform, composition sole.
 Sizes: C (medium wide) width in 4, 4½, 5, 5½, 6, 6½, 7, 7½, 8, 8½, 9, 9½, 10, and 11.
 Sizes: E (very wide) 5, 5½, 6, 6½, 7, 7½, 8, 8½, 9. State size and width. Shipping wt. 1 lb.
 15 N 3024—Black. Pair \$2.98

GG \$2.29

GG Career girls on your list are probably wishing for leather scuffs. Easy to slip into. Leather heel pad, padded sole.
 Sizes: C (medium wide) 4, 5, 6, 7, 8, 9. State size. Shpg. wt. 1 lb.
 15 N 3655—Blue. Pair \$2.29
 15 N 3656—Wine dk. red. Pr. 2.29

HH \$1.89

HH Velvet-soft felt; leather-tipped for extra wear. Contrasting corduroy collar and platform. Padded sole.
 Sizes: C (medium wide) 4, 5, 6, 7, 8, 9. State size. Shpg. wt. 1 lb.
 15 N 3143—Royal med. blue
 15 N 3144—Wine dk. red. Pr. \$1.89

JJ \$2.29

JJ Leather-tipped felt slipper. Checked cotton corduroy collar, fluffy rayon pompon. Leather sole, ¾-in. rubber heel.
 Sizes: D (wide) width 4, 5, 6, 7, 8, 9. State size. Shpg. wt. 1 lb.
 15 N 3831—Brown felt. Pair \$2.29
 15 N 3832—Dk. gray felt. Pr. 2.29

KK \$1.59

KK Colorful, soft-as-moss felt slippers, priced to make your gift money go farther. Padded sole and low wedge heel.
 Sizes: C (medium wide) 4, 5, 6, 7, 8, 9. State size. Shpg. wt. 1 lb.
 15 N 3794—Blue felt. Pair \$1.59
 15 N 3793—American beauty. Pair \$1.59



J Sears laboratory tests prove them better than other brands comparably priced. 1. Better leathers: smoother, more supple, stronger. 2. Better construction: made more like a shoe, better-fitting; durable counters, built to the last; shock-absorbing, shape-retaining, buoyant cork platforms. 3. Greater comfort: softer, more flexible, foot-soothing.

Sizes: C (medium wide) width in 4, 4½, 5, 5½, 6, 6½, 7, 7½, 8, 8½, 9.
 Sizes: E (very wide) 4, 4½, 5, 5½, 6, 6½, 7, 7½, 8, 8½, 9. State size, width.
 15 N 3087—Red leather. Pair \$3.29 15 N 3094—Blue leather. Pair \$3.29
 15 N 3095—Wine dark red leather. Shipping weight 1 pound 2 ounces. Pair 3.29

K Rayon satin slipper; multicolor floral embroidery. Comfortable back strap, platform. Wedge heel, composition sole.
 Sizes: C (medium wide) width in 4, 4½, 5, 5½, 6, 6½, 7, 7½, 8, 8½, 9. Please state size. Shpg. wt. 1 lb.
 15 N 3638—Royal med. blue
 15 N 3639—Wine dark red
 15 N 3640—Black. Pair \$1.98

N Exquisite gift slipper sure to win enthusiastic approval. Ballet style in multicolor rayon satin brocade on black or white. Gay contrasting color lining. Soft padded sole.
 Sizes: C (medium wide) in 4, 5, 6, 7, 8, 9. Please state size. Shipping weight 1 lb.
 15 N 3705—White. Pair \$1.98
 15 N 3706—Black. Pair 1.98

T Sweet little lounge. Rayon satin; peaked throat, multicolor vamp embroidery. Platform, wedge heel and composition sole.
 Sizes: C (medium wide) width in 4, 4½, 5, 5½, 6, 6½, 7, 7½, 8, 8½, 9. Please state size. Shpg. wt. 1 lb.
 15 N 3664—Wine dark red
 15 N 3663—Royal med. blue
 15 N 3665—Black. Pair \$1.98

X Nice with pretty housecoats. Smooth rayon satin slipper; tiny straps across open vamp. Platform, composition sole.
 Sizes: C (medium wide) 4, 4½, 5, 5½, 6, 6½, 7, 7½, 8, 8½, 9. State size. Shpg. wt. 1 lb.
 15 N 3785—Black rayon satin. Pair \$2.98
 15 N 3783—Medium blue. Pair 2.98
 15 N 3784—Red rayon satin. Pair 2.98

G She's been wanting scuffs like these. Rayon satin; scalloped throat; multicolor vamp print. Stretchable strap, wedge heel, composition sole.
 Sizes: C (medium wide) in 4, 5, 6, 7, 8, 9. Please state size. Shipping weight 1 lb.
 15 N 3851—Light blue
 15 N 3852—Royal med. blue
 15 N 3853—Black. Pair \$1.79

L Pretty gift. Moc-style rayon satin slipper. Rich colors, accented with a black all-over circular design. Ribbon bow. Cushiony platform, padded sole.
 Sizes: C (medium wide) in 4, 5, 6, 7, 8, 9. Please state size. Shpg. wt. 1 lb.
 15 N 3148—light blue
 15 N 3149—Royal med. blue
 15 N 3150—Wine red. Pr. \$1.98

P A gift she'd choose for herself. Soft-feeling rayon satin slippers. Royal, black or wine; contrasting color embroidery, tiny bow. Platform, padded sole.
 Sizes: C (medium wide) width in 4, 5, 6, 7, 8, 9. Please state size. Shipping wt. 1 lb.
 15 N 3874—Royal med. blue
 15 N 3876—Black red. Pair \$1.98
 15 N 3875—Wine red. Pair 1.98

V If she's young and lovely, she'll adore this scuff. Rich rayon satin, a big rosette. Stretchable strap, high 2-inch wedge heel, composition sole.
 Sizes: C (medium wide) width in 4, 4½, 5, 5½, 6, 6½, 7, 7½, 8, 8½, 9. Please state size. Shpg. wt. 1 lb.
 15 N 3771—light blue
 15 N 3772—Pink. Pair \$2.98

Y Feminine scalloped throat. Center stripe in gold or royal blue, red or black. Open back, platform, wedge heel.
 Sizes: C (medium wide) 4, 4½, 5, 5½, 6, 6½, 7, 7½, 8, 8½, 9. State size. Shpg. wt. 1 lb.
 15 N 3740—Royal med. blue rayon satin
 15 N 3741—Red rayon satin. Pair \$2.49
 15 N 3742—Black rayon satin. Pair 2.49

H Beautiful rayon satin scuff. Gold color design on wide diagonal vamp bands. Stretchable strap, platform, 1½-inch wedge heel, composition sole.
 Sizes: C (medium wide) width 4, 4½, 5, 5½, 6, 6½, 7, 7½, 8, 8½, 9. Please state size. Shipping wt. 1 lb.
 15 N 3130—Royal med. blue
 15 N 3131—Black. Pair \$2.98

M Beautiful scuff, for the luxury-loving; gracefully draped vamp, so pretty on your foot. Rayon satin, platform, 1¾-inch wedge heel and composition sole.
 Sizes: C (medium wide) in 4, 5, 6, 7, 8, 9. Please state size. Shpg. wt. 1 lb.
 15 N 3857—Black. Pair \$2.49
 15 N 3855—light blue. Pr. 2.49
 15 N 3856—Red. Pair 2.49

R Such a nice gift for so little. Gold color stars on luscious fuchsia, royal blue or black rayon satin, a wee bow. Platform, low wedge heel and padded sole.
 Sizes: C (medium wide) width in 4, 5, 6, 7, 8, 9. Please state size. Shpg. wt. 1 lb.
 15 N 3291—Fuchsia. Pair \$1.87
 15 N 3290—Royal med. blue
 15 N 3292—Black. Pair 1.87

W Glamorous as a gift, or for yourself. Rich black rayon crepe scuff, an exquisite red rose embroidered on the vamp. 1½-inch wedge heel and leather sole. Open or closed at the toe.
 Sizes: C (medium wide) in 4, 5, 6, 7, 8, 9. Please state size. Shpg. wt. 1 lb.
 15 N 3811—Closed toe. Pr. \$3.79
 15 N 3812—Open toe. Pr. 3.79

HOW TO ORDER WOMEN'S SLIPPERS: Order your shoe size where slippers are listed in that size. If you wear a half size and slippers are listed only in full sizes, order as follows: For A, B, C widths, order half size smaller. For D and E widths, order half size larger.

NOTE: Due to variations, wool content in felt slippers is not stated in the catalog. It is marked plainly on the merchandise as required by the Wool Products Labeling Act.

Is there a less costly, more satisfying gift than soft, warm slippers?



F \$3.39



G \$2.98



J \$3.39



H \$1.98



K \$1.98



L \$2.69



M \$1.98



P \$2.97



R \$1.98



N \$2.98



T \$2.19



V \$2.57



W \$1.69



X \$1.79



Y \$2.98

**Warm Robes
for Little
Fellows**



A
Pinwale
Corduroy
\$6.95

B
75% Wool,
25% Rayon
\$3.97

E Big Boys'
Cotton
Flannel
\$2.59

**Cotton Pajamas
A practical gift
for Boys and Jrs.**



F Jr. Boys' 2-pc.
Knit Cotton
\$1.87

G Big Boys' 2-pc.
Knit Cotton
\$2.47

**Washfast
Shirts
and
Matching
Socks**



H Shirt \$1.18 3 prs.
Socks 35c pr. \$1.00
3 for
\$4.50
Outfit (Shirt
and 1 pr. socks) Ea. \$1.53
in Christmas Gift Box

Gifts for Boys

Big Boys' Sizes



C
50% rayon
50% acetate
\$6.45

D
75% wool
25% rayon
\$5.95

**100% Wool
Footease
for leisure
time wear**

(Reg. U.S. Pat. Off.)



J Indian
pattern
\$2.85
Pair



K Cowboy
design
\$2.49
Pair



L Solid
color
\$2.10
Pair

Boys' Spun Nylon Socks

GUARANTEED to wear for 3
months or you get 3 new prs.

Guarantee applies to 3 prs., same size and pattern.

Less than
59c pr. in
lots of 3 prs.



M



N 3 prs. in
Christmas
Gift Box

P

4-STAR Feature Heelguards

Reinforced with tough
NYLON to give **TWICE** the
wear of ordinary socks!

37c pr. in
lots of 6 prs.



R



T 6 prs. in
Christmas
Gift Box

Give Him Boyville Apparel

Clothing that's tops in gift appeal, low in price!

ILLUSTRATED ON OPPOSITE PAGE



Blanket Cloth Robes



Wrap-a-round Robes in Boys' and Jr. Sizes

- A** **Sizes 4 to 12.** pinwale corduroy. Shawl collar. Rayon cord trim on facing, cuffs, 2 pockets. Acetate satin yoke. Self fabric Gripper Fastener sash. *State size* 4, 6, 8, 10, 12. See chart. 43N38-Blue } Shpg. wt. 43N39-Maroon } 2 lbs. 4 oz. Ea. **\$6.95**
- B** **Sizes 4 to 10.** Warm flannel robe of 75% wool, 25% rayon. Rayon cord trimming on wide shawl collar, pocket, cuffs. Self-fabric sash. *State size* 4, 6, 8, 10. Size chart below. 43N26-Maroon } Shpg. wt. 43N25-Blue } 14 oz. . . . Ea. **\$3.97**
- C** **Sizes 8 to 18.** Gabardine robe of 50% rayon, 50% acetate. Shawl collar. Rayon plaid trim on facing, cuffs, 3 pockets. Rayon plaid sash with Gripper Fastener. *State size* 8, 10, 12, 14, 16, 18. See chart. 43N130-Maroon } Shpg. wt. 43N129-Med. blue } 2 lbs. . . . Ea. **\$6.45**
- D** **Sizes 12 to 18.** 75% wool, 25% rayon flannel. Wide shawl collar and front facing. Rayon cord trim at cuffs and pocket. Self-fabric sash. *State size* 12, 14, 16, 18. Size chart below. 43N136-Med. blue } Wt. 1 lb. 5 oz. 43N137-Maroon } Each **\$5.95**

For Christmas give him Warm Cotton Pajamas

- E** **Big Boys' cotton flannel.** Coat style. Sanforized—max. shrinkage 1%. 2-button adjust. waist, elastic insert. Washfast. *State color* blue, maroon. *State size* 8, 10, 12, 14, 16, 18. Chart below. 43 N 4726—Shpg. wt. 1 lb. **\$2.59**
- F** **Jr. Boys 2-pc. knit cotton ski-style.** Solid color pullover top and trousers. Ribbed neck, cuffs, bottom, anklets. Wash alone. *State color* red, blue. *State size* 4, 6, 8, 10. Chart below. 43 N 4693—Shpg. wt. 14 oz. **\$1.87**
- G** **Big Boys' 2-pc. knit cotton ski-style pajamas.** Soft combed cotton. Striped pullover top, solid color trousers. Ribbed neck, cuffs, bottom, anklets. Elastic boxer style waist. Washfast, colors won't fade. *State color comb.* maize or blue. 43 N 4730—*State size* 8, 10, 12, 14, 16, 18. Chart below. Shpg. wt. 1 lb. **\$2.47**

Big Boys. Warm heavy cotton Wrap-around, double breasted style. Taped seams, double shawl collar, woven-in pattern. Rayon cord trim around collar, 3 pockets, cuffs. Rayon cord sash. Wash separately. *State size* 8, 10, 12, 14, 16, 18. Chart below. Shpg. wt. 2 lbs. 43 N 111—Blue combination 43 N 112—Maroon combination. **\$5.29**

Small Boys. Heavy cotton blanket cloth in wrap-around style. Beautifully blended plaid pattern. Rayon cord trim around shawl collar, cuffs and pocket. Rayon cord sash. *State size* 4, 6, 8, 10. See size chart below. Shpg. wt. 1 lb. 3 oz. *Order now for Christmas giving!* 43 N 16—Blue comb. 43 N 17—Maroon comb. **\$3.37**

Washfast knit Cotton Shirt, Matching Socks

- H** **Combed cotton shirt.** Gift Boxed. Wide blazer stripes won't fade, matched at sides. Ribbed crew neck. Shoulder tape prevents sagging. *State color comb.* maroon, brown, navy. *State size* 4, 6, 8, 10, 12. Chart 1 page 186. 43 N 4293—Shpg. wt. 6 oz. **\$1.18**
- I** **Washfast heelguard socks to match knit shirt.** Nylon reinforced, 2-ply combed cotton. *State color combination* maroon, brown, navy. *State size* 7, 7½, 8, 8½, 9, 9½, 10, 10½. See chart below. Shpg. wt. pr. 3 oz. 43 N 4295—3 prs. \$1.00 Pair **35c**

Outfit. Gift Boxed. Shirt, pr. matching socks. *State both shirt, sock size as above.* 43 N 4294—*State color as above.* Shpg. wt. outfit 8 oz. 3 for \$4.50; Ea. **\$1.53**

A Gift of solid comfort . . . All Wool Footease

- J** **Indian Design.** 100% wool worsted. All leather hand laced soles. Washable with care. Ribbed tops fit ankles trimly. *State color* red, green, blue. *State size (hosiery size)* 8, 9, 10, 11. 43 N 2123—Shpg. wt. 10 oz. Pair **\$2.85**
- K** **Small Boys Footease** of 100% wool worsted. Roy Rogers cowboy pattern. Hand laced, all leather soles. Washable with care. *State color* green, blue, red. *State size (hosiery size)* 6, 7, 8, 9. 43 N 2120—Shpg. wt. 8 oz. Pair **\$2.49**
- L** **Solid Color** 100% Wool Footease. Leather, hand laced soles are soft, pliable. Tops fit snugly. Washable with care. *State color* blue, red, or green. 43 N 2124—*State size (hosiery size)* 6, 7, 8, 9, 10, 11. Shpg. wt. 10 oz. Pair **\$2.10**

Spun Nylon Socks GUARANTEED for 3 months

- M N P** These socks must wear 3 months or you get 3 new pairs at no extra charge! (You must buy 3 prs., same size, pattern.) Luxuriously soft, velvety smooth as only spun NYLON can be. Yet they're sturdy and long wearing, too, for nylon outwears all other yarns known. Easy to wash, retain their shape and downy softness—dry in a jiffy. All are 100% nylon—exclusive of decoration yarns on Argyle pattern sock. 3 prs. in Christmas gift box. *Assorted colors, one size and pattern to 3 pr. package.* *State size.* Chart below. Shpg. wt. 3 prs. 5 oz.
- [M] 43 N 1842—Stripe design. *Sizes* 7, 7½, 8, 8½, 9, 9½, 10, 10½, 11. } 3 prs.
[N] 43 N 1843—Argyle design. *Sizes* 7, 7½, 8, 8½, 9, 9½, 10, 10½, 11. } for \$1.75
[P] 43 N 1844—Cable design. *Sizes* 9, 9½, 10, 10½, 11, 11½, 12.

4-Star Feature Long-wearing Heelguard Socks

- R S T** Made of Durene* 2-ply mercerized combed cotton. Nylon reinforcement at heel, toe, wear point above heel. Lab tests prove these socks give TWICE the wear of ordinary socks—truly a gift that will last. Colors are washfast. Six pairs packaged in cheery Christmas gift box. *Assorted colors, one size, to 3 pr. package.* *State size* 6, 6½, 7, 7½, 8, 8½, 9, 9½, 10, 10½, 11. Chart below. Shpg. wt. 3 prs. 5 oz.
- [R] 43 N 1882—Blazer stripe, slack style }
[S] 43 N 1883—Argyle pattern, slack style } 6 prs. for \$2.22
[T] 43 N 1880—Blazer stripe, crew style. 3 prs. for 1.14
- *Reg. U.S. Pat. Off.

SIZE CHART; HOW TO ORDER BOYS' PAJAMAS, ROBES, KNIT SHIRT: Measure chest and height for pajamas and robes, chest only for shirt. Measure chest around body, over underwear, under arms and over tips of shoulder blades. Measure height without shoes from floor to top of head. Order only listed sizes.

If chest is	21½-23	23½-25	25½-26½	27-28	28½-29½	30-31½	32-33	33½-34½	in.
Order size	4	6	8	10	12	14	16	18	

If height is 34½-40 40½-46 46½-50 50½-54 54½-58 58½-61 61½-64 64½-66 in.

SIZE CHART; HOW TO ORDER SOCKS

Most mothers feel it wise to order ½ size larger than needed to take care of growing feet. Stretching, after washing, assures better fit.

Small Boys Sizes	Big Boys Sizes
Sock 6 6½ 7 7½	8 8½ 9 9½ 10 10½ 11 11½ 12
Shoe 6½-7½ 8-9 9½-10 10½-11½	12-13 1-2½ 3-4½ 5-6 6½-7½ 8-8½ 9-9½-10 10½-11



2-pc. knit cotton solid color "ski-style" pajamas. Low priced! Pullover shirt with ribbed crew neck, cuffs, bottom. Trousers have elastic boxer style waist, fly front, ribbed anklets. Wash separately. *State color* red, blue. *State size* 8, 10, 12, 14, 16, 18. Chart at left. Shpg. wt. 14 oz. 43 N 4793. **\$2.27**

Extra heavy cotton flannel. Coat style. Washfast, Sanforized—max. shrinkage 1%. 2-button adjustable waist with elastic insert in back. *State color* blue, maroon. *State size* 4, 6, 8, 10. See size chart at left. Shpg. wt. 12 oz. 43 N 4626. **\$2.19**

2-pc. knit combed cotton. Has striped pullover top, solid color trousers. Ribbed neck, cuffs, bottom, anklets. Trousers have elastic waist. Washfast colors. *State color comb.* red, blue. *State size* 4, 6, 8, 10. Chart left. Shpg. wt. 10 oz. 43 N 4630. **\$2.19**



NEW! "WHITE-ON-WHITE"

**French cuff dress Shirt
in fine cotton broadcloth**

\$2.39 Brand new—and just in time
for your Christmas giving

High count white cotton broadcloth with an even "whiter" woven-in jacquard design. Looks like an expensive high-fashion dress shirt—but popularly priced to ease the Christmas budget. Sanforized to retain its precision tailored fit—max. fabric shrinkage 1%. Modern design cuff links included—an added gift feature. Smart French cuffs and shirt-tail bottom—adult styled in every way. Strong double yoke, roomy chest pocket. State size 11, 11½, 12, 12½, 13, 13½, 14, 14½. See Chart II. 43N3190E—Shpg. wt. 12 oz. \$2.39
2¢ Fed. Excise Tax included

Cuff links included



4-STAR FEATURE PINWALE CORDUROY

- ★ Made of fine, long-wearing pinwale corduroy—16 wales in every inch.
 - ★ Wash separately—no dry cleaning bills. Requires minimum of upkeep.
 - ★ Strong double self-fabric yoke assures added wear without extra bulk.
 - ★ Firmly sewn seams resist ripping. All strain points are reinforced.
- A** Sizes 8 to 20. Warm, comfortable, long wearing. Generously cut sizes. Double self-fabric yoke. Loop fastening convertible interlined collar. 2 pockets. Wash separately. State size 8, 10, 12, 14, 16, 18, 20. Chart I. 43 N 3785—State color wine, blue, cocoa, green. Shpg. wt. 1 lb. 2 oz. \$2.97

4-STAR FEATURE RAYON GABARDINE

- ★ Superbly tailored with acetate lined yoke . . . interlined collar and cuffs.
 - ★ Sturdy rayon is heavy enough for cold weather wear, yet not bulky.
 - ★ Launderers beautifully; mothers will appreciate its easy-ironing qualities.
 - ★ Smooth finish holds up under plenty of rough 'n' tough wear.
- B** Sizes 8 to 20. Fine, full-cut rayon gabardine that retains its smart appearance through countless sudings. Firmly sewn seams resist ripping. Fully washable. Max. fabric shrinkage 2 to 3%. Convertible collar, 2 flap pockets. State size 8, 10, 12, 14, 16, 18, 20. See chart I below. 43 N 3583—State color blue, maroon, green, gray. Shpg. wt. 13 oz. \$2.94
- C** High Count Cotton Broadcloth in beautiful blended plaids. Washfast, Sanforized—max. fabric shrinkage 1%. Straight bottom, loop convertible interlined collar and cuffs, double yoke. State color green, blue, or brown. State size 8, 10, 12, 14, 16, 18. See Chart I below. 43 N 3550—Shpg. wt. 10 oz. \$1.87
- D** Lustrous rayon plaids. Firmly woven, smooth textured. Washfast. Maximum fabric shrinkage 2%. Two rounded flap pockets, straight bottom. Loop convertible interlined collar, double yoke. State color blue or red. State size 8, 10, 12, 14, 16, 18, 20. See size Chart I below. 43 N 3598—Shpg. wt. 12 oz. \$2.97
- E** Knitted Combed cotton fold-over front. Tailored loop-fastening collar, ribbed cuffs. Wash alone. State color comb. brown-maize, maroon-gray, green-maize. State size 12, 14, 16, 18. Chart I. 43 N 4395—Shpg. wt. ea. 9 oz. 2 for \$2.98. Each \$1.54 **Eu.** in lots of 2 Sizes, 4 to 10
- Small Boys' Sizes.** State color combination brown and maize, green and maize, navy blue and gray. State size 4, 6, 8, 10. See size Chart I below. 43 N 4225—Shpg. wt. ea. 7 oz. 2 for \$2.70. Each \$1.39



He'll appreciate the cozy warmth of this cotton flannel shirt or 100% wool sweater

\$2.74

Heavier cotton flannel "vestee" type pullover. Looks like shirt and vest combined. Tex-spun V-neck, armhole trim, ribbed bottom. Washfast, Sanforized—max. fabric shrinkage 1%. Solid color sleeves and collar with plaid body. Loop convertible interlined collar. State color comb. blue, brown. State size 8, 10, 12, 14, 16, 18, 20. See Chart I below. 43 N 3765—Shpg. wt. 14 oz. \$2.74



Sizes 10 to 18 **\$5.49** **\$5.89**
Size 20

Our finest award coat sweater of heavyweight 100% 2-ply new wool worsted. Large white "Press-on" letter incl.—all except "X" available. Reinforced neck, shoulder seams. Colors royal blue, Kelly green, cardinal red. Sizes 10, 12, 14, 16, 18. State color, size, letter. Chart I below. 43 N 2508—Shpg. wt. 1 lb. 3 oz. \$5.49 43 N 2508X—Size 20. State color and letter. Shpg. wt. 1 lb. 5 oz. \$5.89



COTTON FLANNEL
in rich solid colors
One of the brightest, warmest Christmas gifts you can give!

Sizes 6 to 16 **\$1.65** Each in lots of 3

Solid color, toasty warm cotton flannel; Sanforized—max. shrinkage 1%. Washfast colors won't fade, run, or become dull. Loop convertible interlined collar, double yoke. Straight bottom, chest pocket. State color red, green, royal (med.) blue. State size 6, 8, 10, 12, 14, 16. Chart I at right. 43N3737—Shpg. wt. 14 oz. 3 for \$4.95; Ea. \$1.69

- F** Two-tone western shirt of gabardine-type cotton twill. Embroidered collar, yoke. Piped front, back yokes. Washfast, Sanforized—max. shrinkage 1%. Button collar. State color comb. dk. green and lt. green, royal blue and lt. blue, maroon and gray. State size 8, 10, 12, 14, 16, 18, 20. 43 N 3597—See chart I below. Shpg. wt. 14 oz. \$2.97
- G** Heavier cotton suede flannel "Dickey" style pullover. Solid color with fancy knitted bottom. Washfast, Sanforized—maximum fabric shrinkage 1%. Loop convertible interlined collar, double yoke. State color maroon or green. State size 8, 10, 12, 14, 16, 18, 20. Chart I below. 43 N 3780—Shpg. wt. 13 oz. \$2.74
- H** Heavier cotton flannel colorful plaids. Washfast, Sanforized—max. shrinkage 1%. Loop convertible interlined collar and cuffs. Double yoke, straight cut bottom, chest pocket. State color maroon, blue, green. State size 8, 10, 12, 14, 16, 18. See size Chart I below. 43 N 3733—Shpg. wt. 12 oz. \$1.67
- J** Western style tattersall check in heavier cotton flannel. Washfast, Sanforized—max. shrinkage 1%. Contrast piping on front and back yokes, cuffs. Two pockets, 3-button western cuff. State color comb. green and tan, red and gray. State size 8, 10, 12, 14, 16, 18, 20. Chart I below. 43 N 3752—Shpg. wt. 14 oz. \$2.47
- K** Heavier cotton flannel plaid with acetate satin lined yoke. Washfast colors won't fade. Sanforized—max. shrinkage 1%. Loop convertible interlined collar, straight cut bottom, 2 roomy pockets. State color gold, red. State size 8, 10, 12, 14, 16, 18. See size Chart I below. 43 N 3753—Shpg. wt. 14 oz. \$1.97

SIZE CHART I—for Sport knit shirts and sweaters. Measure chest around body over underwear, under arms and over tips of shoulder blades.

If chest is . . .	22-23	23½-25	25½-26½	27-28	28½-29½	30-31½	32-33	33½-34½	35-36
Order size . . .	4	6	8	10	12	14	16	18	20

SIZE CHART II—for Dress Shirts sold by neck sizes only. Measure around neck with tape comfortably placed. Number of inches is size. Measure chest as above.

Neck size by inches . . .	11	11½	12	12½	13	13½	14	14½
If chest is inches . . .	23½-25	25½-26½	27-28	28½-29½	30-31½	32-33	33½-34½	35-36



Sears Exclusive
4-STAR Features



Distinctive Boys' Shirts

First Choice of the Wise Santa who knows the way to a young man's heart

CORDUROY A Velvety soft pinwale corduroy with luxuriously deep pile \$2.97 **GABARDINE** B Smooth finish rayon gabardine tailored to trim perfection \$2.94

Two of our finest boys' Shirts made in two ever popular fabrics . . . sizes 8 to 20



WASHEAST Cotton or Rayon Plaids, splashed with colors that won't ever fade or become dull with washing . . . and priced to ease Santa's limited budget

C Sturdy, sanforized cotton broadcloth \$1.87 D Lustrous, smooth-textured rayons \$2.97 E \$1.35 Each in lots of 2 Sizes 4 to 10 \$1.49 Each in lots of 2 Sizes 12 to 18 F Two-tone western style shirt Gabardine-type cotton twill \$2.97



G Soft cotton suede flannel "dickey" style pullover \$2.74 **H** Heavier cotton flannel Colorful plaid pattern \$1.67 **J** Heavier cotton flannel Western tattersall check \$2.47

K Heavier cotton flannel, acetate satin lined yoke. \$1.97

SANFORIZED COTTON FLANNELS



For that special
Boy on your list
choose . . .

Luster Twill Outerwear



A Bomber-type jacket of water-repellent rayon and cotton Luster Twill. Boys' sizes Improved rayon-satin lining quilted to heavier 10-oz. woolen interlining. Zipper front. Mouton-processed dyed lamb collar. 2 slash pockets. Knit cuffs, bottom trap warmth.
State size 10, 12, 14, 16, 18, 20. Chart "A" pg. 355. Shpg. wt. 3 lbs. 6 oz.
40 N 3450—Maroon
40 N 3452—Skipper (dark) blue
40 N 3453—Dark green. . . . \$8.45



Jr. Boys' Bomber-style Jacket
State size 4, 6, 8. See size chart "A" on page 355. Shpg. wt. 2 lbs. 4 oz.
40N5092—Maroon
40N5093—Dark green
40N5094—Skipper (dark) blue. \$6.70

B Surcoat Style of water-repellent rayon and cotton Luster Twill. Boys' sizes Rayon-satin lining quilted to 10-oz. woolen interlining. Zipper front. Mouton-processed dyed lamb collar. Elastic waist inserts. 2 combination pockets. Concealed knit wristlets. Half-belt, buckle front.
State size 10, 12, 14, 16, 18, 20. Chart "A" pg. 355. Shipping weight 3 pounds 14 ounces.
40N3487—Dk. green 40N3488—Tan
40N3490—Skipper (dark) blue
40N3489—Maroon. . . . \$9.70

Jr. Boys' Surcoat. Wt. 2 lbs. 7 oz.
State size 4, 6, 8. Chart "A" pg. 355.
40N5096—Tan 40N5097—Dk. green
40N5098—Skipper (dark) blue
40N5099—Maroon. . . . \$7.75



Zip-Liner Jacket for All-Weather Wear

A special gift for a special Boy! 2-in-1 gabardine leisure jacket of 80% rayon, 20% nylon. Crease-resistant and water-repellent. Iridescent rayon lining quilted to 8-oz. reprocessed wool interlining, zips out easily. With zip-liner out, jacket shell remains fully rayon lined. Button front model with 4 roomy pockets, 3-pc. belt with buckle.
Sizes 10 to 20 to fit 28 to 36-in. chest. How to Measure below. Shipping weight 3 pounds 8 ounces.
440 N 2338Y—Blue-gray
440 N 2339Y—Dark green. . . \$16.50



California-Styled Leisure Jacket

Here's a jacket model that rates No. 1 on his Christmas list! Tailored of rayon and acetate sheen gabardine. Unisec water-repellent treated. Zip front style with contrasting rayon lining. 2 chest pockets have flaps and inverted pleats with rayon innerfacings that match lining. Bi-swing pleats in back and cuffs also lined with contrasting rayon. Knit back waist.
Sizes 10 to 20 to fit 28 to 36-inch chest. See How to Measure below. Shipping weight 2 pounds.
440 N 2342Y—Dark blue
440 N 2343Y—Dark green. . . . \$8.50

HOW TO MEASURE LEISURE COATS. Measure chest around body over shirt, under arms and over tips of shoulder blades. Coat sizes listed under each catalog number above. State chest, height, weight, age.

† Shipped from Chicago. Order, pay postage from your mail order house.

EXTRA WARM OUTERWEAR GIFTS



Part Nylon Surcoat

Water-repellent outer shell of rayon, nylon, and combed cotton has tooled appearance of hammered metal. Body lined with Alpaca wool-face pile knit to cotton back. Rayon sleeve lining quilted to woolen interlining. Zipper front. Mouton-processed dyed lamb collar. Elastic waist inserts, 2 combination pockets. Concealed knit wristlets.
Sizes 10, 12, 14, 16, 18, 20. Chart "A" page 355.
40 N 3476—Dk. blue Shpg. wt. 3 lbs. 13 oz.
40 N 3475—Dark green. . . . \$12.50



Zip Front Corduroy

Stylish surcoat length in popular thickset corduroy. Lets you enjoy jacket freedom with coat-like warmth. Body and sleeves lined with lustrous rayon quilted to warm woolen interlining. Zipper front model with snug-fitting elastic waist insert, 2 roomy slash pockets. Full-cut sizes assure perfect fit. An ideal gift for year 'round wear!
State size 8, 10, 12, 14, 16, 18. See size chart "A" page 355. Shpg. wt. 3 lbs. 9 oz.
40 N 3494—Greenish blue
40 N 3496—Maroon. . . . \$8.60



Sheeplined Surcoat

Handsome gabardine surcoat of blended 85% rayon, and 15% nylon for super-strength! Water-repellent and crease-resistant treated. Body lined with select-quality sheepskin. Quilted and woolen-insulated rayon sleeve linings and facings. Mouton-processed dyed lamb collar. Zipper front. Elastic waist insert. 2 pockets. Knit wristlets.
State size 8, 10, 12, 14, 16, 18, 20. See size chart "A" on page 355.
40 N 3404—Green. Shpg. wt. 3 lbs. 14 oz.
40 N 3405—Skipper (dark) blue. . . \$13.95



Genuine Horsehide

Bomber-style jacket of scuff-resistant genuine front-quarter horsehide. Toughest and longest-wearing of all jacket leathers! Warm pile body lining of 50% Alpaca face, 50% wool, knit to cotton back. Rayon sleeve lining quilted to woolen interlining. Zipper front, military shoulders. Mouton-processed dyed lamb collar. 2 combination pockets. Knit cuffs, bottom.
State size 10, 12, 14, 16, 18, 20. Chart "A" on page 355. Shpg. wt. 4 lbs.
40 N 3491—Brown leather. . . . \$17.75

**SANFORIZED PLAID
FLANNEL DUSTER**



\$2.98

Girls' sizes
7 to 14

\$3.98

Teens' sizes
10 to 16

- Washfast, max. fab. shrink. 1%
- All seams neatly pinked
- Quality making, superb value

Hooray for the Duster . . . newest of the new, the most tireless of "loafers" because it has so many leisure uses. This cheery cotton flannel plaid version has cutest button-flap collar, gold-color metal buttons. Two huge pockets. Lots of smart whirl from shoulders. Washfast, a wonderful buy. Shipping weight 1 lb. 8 oz.

Teens' sizes 10, 12, 14, 16. Please state size.

077 N 2955-Brick red \$3.98 077 N 2956-Med. blue \$3.98

Girls' sizes 7, 8, 10, 12, 14. Please state size.

077 N 2958-Brick red \$2.98 077 N 2959-Med. blue \$2.98

Order robes on this page from your mail order house and pay postage from there. Numbers beginning with "0" shipped from Philadelphia, Chicago, Kansas City or Atlanta. Allow enough time for delivery.

Size Chart for Girls' Robes					Size Chart for Teens' Robes			
Order size	7	8	10	12 14	10	12	14	16
If height is . . .	50	52	56	58½ 61 in.	62½	63½	64½	65½ in.
If chest is . . .	26	27	29	30½ 32 in.	30½	32	33½	35 in.
If hips are . . .	27½	28½	31	33 35 in.	32½	34½	36½	38½ in.



**Girls' warm
cotton Robes
Sizes 7 to 14**

\$2.98

A Velvety-soft, warm cotton chenille with wide-awake sunflower overlay on skirt. Contrasting edging. Belt from side seams. Hand wash.

Girls' sizes 7, 8, 10, 12, 14. State size. Shipping weight 1 lb.

077N2960-Copen blue
077N2961-Melon rose
Each.....\$2.98

\$4.98

B Cozy Cotton Quilt in darling new reindeer pattern, sparkled with contrasting piping. Notch collar; flap pocket; belt from side seams. Full skirt. Hand washable. Girls' sizes 7, 8, 10, 12, 14. State size. Shipping weight 1 lb. 5 oz.

077N2970-Copen blue
077N2971-Maize
077N2972-Melon rose
Each.....\$4.98



**Teens' cozy
cotton Robes
Sizes 10 to 16**

\$5.98

C Floral Cotton Quilt has mandarin collar, dolman sleeves. Gold-color metal buttons, waist-nipping spaghetti tie belt. Bias piping trim in contrasting color. Two big pockets on smart flaring skirt. Hand wash.

Teens' sizes 10, 12, 14, 16. State size. Shpg. wt. 1 lb. 2 oz.

077N2975-Lilac
077N2976-Maize
077N2977-Melon rose
Each.....\$5.98

\$3.98

D Daring Duster in velvety-soft, warm cotton chenille — newest fashion length in robes. Waffle-pattern collar, cuffs, pockets for beautiful contrast. Swirling style with yoke in the back to accent its flattering fullness. Hand wash.

Teens' sizes 10, 12, 14, 16. State size. Wt. 1 lb.

077N2963-Aqua green
077N2964-Melon rose
077N2965-Copen blue
Each.....\$3.98

Gifts for Girls



HONEYLANE
THE RIGHT WAY
TO SAY
GIRLS' WEAR

\$4.98
5-pc. set



1. Patch-pocket weskit
2. Four-gore skirt
3. Beanie with pompon
4. Hand writing pad
5. Pencil for school

Wacket Set

PINWALE CORDUROY

Everything for the fashion-complete outfit . . . plus the handy-for-school extras. The boyish weskit of pinwale corduroy has five gleaming gold-colored buttons, crisp points to add good line to the skirt. Neatly faced and smoothly dart-fitted in back. Patch pocket has stitched-down separation for pad and pencil. Four-gore swing skirt has sleek 2-button waistband, speedy side zipper. To top it off . . . there's the cute matching beanie with fluffy pompon to perk it up. Dry clean. *Girls' sizes 7, 8, 10, 12, 14. State size.* Shipping weight 1 lb. 7 oz.
 077 N 5019—Red 077 N 5021—Gold
 077 N 5020—Dark green Each 5-pc. set. . . \$4.98



She'll Be Princess proud in Her Sweeping Honeylane Skirt

\$3.98

Flare-panel corduroy. Soft pleats, self-buttons, belt. Zipper. Dry clean. *State Girls' size 7, 8, 10, 12, 14.* Shpg. wt. 1 lb. 5 oz.
 077 N 5490—Purple . . . \$3.98
 077 N 5491—Red 3.98
 077 N 5492—Dark green. . 3.98

\$4.98

Cotton Velveteen, pleats all around. Shiny belt. Dry clean. *State Girls' size 7, 8, 10, 12, 14.* Shpg. wt. 1 lb. 3 oz.
 077 N 5493—Wine red. . . \$4.98
 077 N 5494—Dark green. . 4.98
 077 N 5495—Black. 4.98

\$2.98

Quilted All Over, full circle of acetate taffeta. Side zipper. Dry clean. *State Girls' size 7, 8, 10, 12, 14.* Shpg. wt. 1 lb. 4 oz.
 077 N 5496—Royal blue. . . \$2.98
 077 N 5497—Red. 2.98
 077 N 5498—Kelly green . . . 2.98



School-right Plaid 'n Plain Combinations

\$4.98

Cotton Velveteen and Plaid 2-pc. weskit suit, darling for school. Black velveteen vest with sparkling buttons. All around pleated skirt, bright red and green plaid is 55% wool, 45% rayon. Zipper. Dry clean. *State Girls' size 7, 8, 10, 12, 14.* Shipping weight 1 lb. 3 oz.
 077 N 5007—2-pc. outfit. . . \$4.98

\$3.98

3-way Corduroy Jumper. Skirt may be worn separately. Reversible button-on top lined with plaid (55% wool, 45% rayon). Gold-color button trim. Swing skirt. Zipper. Dry clean. *State Girls' size 7, 8, 10, 12, 14.* Shipping weight 1 lb. 5 oz.
 077 N 5453—Gold 077 N 5454—Red
 077 N 5455—Dk. green. Each \$3.98



\$2.29

Tattersoll weskit, red white and blue corduroy. Dry clean. *State Girls' size 7, 8, 10, 12, 14.* Shpg. wt. 7 oz.
 077 N 5985—Check \$2.29



\$1.98

Charm Weskit in corduroy. Gold-color buttons, charm chain from pocket to pocket. Dry clean. *State Girls' size 7, 8, 10, 12, 14.* Shpg. wt. 7 oz.
 077 N 5986—Red
 077 N 5987—Dark green
 077 N 5988—Gold
 Each \$1.98

Order garments on both these pages from your mail order house and pay postage from there. Your garments will be mailed from Philadelphia, Chicago, Kansas City or Atlanta. Allow enough time for delivery.

C
\$2.98
Girls

D
\$1.54
Girls

From
\$1.00
to
\$1.69
Girls and
Teens



GIVE THEM ALL
Dungarees
Girls' and Teens' Sizes

A
DENIMS
\$3.49 \$2.98
Teens Girls
\$1.98 SHIRT

B
From \$1.79
to \$2.29
Girls and
Teens

THEY'RE SANFORIZED . . for lasting fit

Maximum Fabric Shrinkage 1% . . Ranch Colors Navy, Red and Black . . Strong Stitching in Contrast Color



Sanforized washfast Broadcloth

Yoke-back shirt, max. fab. shrink. 1%. Wt. 8 oz.
Teens' sizes 10, 12, 14, 16. State correct size.
Short Sleeves. Long Sleeves
77N6652-White. \$1.19 77N6656-White. \$1.69
77N6654-Yellow. 1.19 77N6658-Yellow. 1.69
77N6655-Pink... 1.19 77N6659-Pink... 1.69
Girls' sizes 7, 8, 10, 12, 14. State correct size.
Short Sleeves. Long Sleeves
77N5652-White. \$1.00 77N5656-White. \$1.49
77N5654-Yellow. 1.00 77N5658-Yellow. 1.49
77N5655-Pink... 1.00 77N5659-Pink... 1.49



From
\$1.49
to
\$1.94
Girls and
Teens

F

From
\$1.98
to
\$2.39
Girls and
Teens

E

A Plaid-lined Heavy Denims. Fully lined with blue and red plaid Sanforized cotton flannel. No belt. Wash separately. Shipping weight 1 lb. 7 oz.
Teens' sizes 10, 12, 14, Girls' sizes 7, 8, 10, 12, 16. State size.
077 N 6375-Navy. \$3.49 077 N 5375-Navy. \$2.98

Matching lining flannel shirt, Washfast. Wt. 10 oz.
Teens' sizes 10, 12, 14, Girls' sizes 7, 8, 10, 12, 16. State size.
077 N 6675-Plaid. \$1.98 077 N 5675-Plaid. \$1.98

C Rodeo Socks, heavy black cotton twill with silver-color nailheads and jewel-like stones. 2 front pockets. White stitching. Side zipper. Wash separately. Girls' sizes 7, 8, 10, 12, 14. State size.
077 N 5346-Black. Shipping weight 12 oz. \$2.98

B Western Style Jeans, side zipper. No belt. Wash separately. Shipping weight 1 pound.

Teens' sizes 10, 12, 14, 16. State correct size.
77 N 6326-Navy blue 6-oz. denim \$1.89
77 N 6343-Navy blue 8-oz. denim 2.29
77 N 6345-Red 8-oz. twill 2.29
Girls' sizes 7, 8, 10, 12, 14. State correct size.
77 N 5326-Navy blue 6-oz. denim \$1.79
77 N 5343-Navy blue 8-oz. denim 1.98
77 N 5345-Red 8-oz. twill 1.98

D Elastic Boxer Tops. 6-oz. denim with 2 front pockets, yoke and pocket in back. Wash separately. Girls' sizes 7, 8, 10, 12, 14. Please state correct size. Shipping weight 11 ounces.
77 N 5303-Navy blue \$1.54

Sanforized washfast Gingham

Yoke-back shirt, max. fab. shrinkage 1%. Double seams, strong buttonholes. Shipping weight 8 oz.

Teens' sizes 10, 12, 14, Girls' sizes 7, 8, 10, 12, 14. State size.
E Plaid long sleeves 77N 6674-Red. \$2.39
Plaid short sleeves 77N 6673-Red. \$1.98
F Checked long sleeves 77N 6672-Red. \$1.94
Checked short sleeves 77N 6671-Red. \$1.59
E Plaid long sleeves 77N 5674-Red. \$2.29
Plaid short sleeves 77N 5673-Red. \$1.98
F Checked long sleeves 77N 5672-Red. \$1.84
Checked short sleeves 77N 5671-Red. \$1.49



Lined Cotton Poplin Jackets

\$5.98

Reversible zipper jacket, water repellent poplin lined with colorful plaid Sanforized denim. Max. fabric shrinkage 1%. 2 pockets each side. Dry clean. Girls' sizes 7, 8, 10, 12, 14. State size. Shipping weight 1 pound 7 ounces.

077 N 5980—Red \$5.98
077 N 5981—Dark green 5.98

\$3.98

Warm battle jacket. Water repellent poplin lined with cotton kasha. Zipper front, embroidered pocket emblem. Dry clean. Girls' sizes 7, 8, 10, 12, 14. Please state correct size. Shipping weight 1 pound 3 ounces.

077 N 5982—Red \$3.98
077 N 5983—Dark green 3.98
077 N 5984—Navy blue 3.98



Snug elastic fit in Pinwale Corduroy

\$2.89
Corduroy

\$3.59
All Wool

\$2.98
Corduroy

Elastic-shirred waistband. Neatly finished seams. Back hip pocket. Dry clean. Girls' sizes 7, 8, 10, 12, 14. State size. Shipping weight 1 lb. 2 oz.

077 N 5317—Copper rust . . \$2.89
077 N 5318—Dark green . . 2.89
077 N 5319—Red 2.89

As above, in 100% wool.

077 N 5328—Brown \$3.59
077 N 5329—Navy blue 3.59
077 N 5330—Dark green 3.59

Smooth-fitting band in the front . . stay-put elastic back for good fit. Two deep front pockets. Dry clean. Girls' sizes 7, 8, 10, 12, 14. Please state size. Shipping weight 1 pound 2 ounces.

077 N 5323—Dark green . . \$2.98
077 N 5324—Red 2.98
077 N 5325—Royal blue 2.98

Do your Christmas shopping the easy way. Use Sears Easy Terms. For complete information on Sears Easy Terms, see page 353.



B
\$10.98
Teens' Sizes



D
\$17.98
Teens' Sizes



A
\$9.98
Girls' Sizes



C
\$15.98
Girls' Sizes

NYLON ADDED TO RAYON AND ACETATE makes this gabardine rugged

- Warm, deep piled collars of gray dyed mouton-processed lamb fur
- Luxurious quilted rayon and acetate satin lining . . knitted wristlets
- Wind, water, and crease resistant . . 100% reprocessed wool interlining

Zipper Front Surcoat with elastic shirring at waistline, metal anchor buckle. Warm collar held with buttoned tab. Two slash pockets. Fully lined and interlined (see above). Dry clean.

A Girls' sizes 7, 8, 10, 12, 14. State size. Shipping weight 2 lbs. 4 oz.
077 N 5963—Bright red 077 N 5965—Navy
077 N 5964—Dark green Each \$9.98

B Teens' sizes 10, 12, 14, 16. State size. Shipping weight. 2 lbs. 12 oz.
077 N 6963—Bright red 077 N 6965—Navy
077 N 6964—Dark green Each . . . \$10.98

Longer Belted Storm Jacket in double-breasted style. Big collar can be buttoned high or worn open. Three-quarter lining and interlining with slit in back. Belt, firm belt loops, 2 slash pockets. Dry clean.

C Girls' sizes 7, 8, 10, 12, 14. State size. Shipping weight 2 lbs. 12 oz.
077 N 5960—Bright red 077 N 5962—Navy
077 N 5961—Dark green Each . . . \$15.98

D Teens' sizes 10, 12, 14, 16. State size. Shipping weight. 3 lbs. 6 oz.
077 N 6960—Bright red 077 N 6962—Navy
077 N 6961—Dark green Each . . . \$17.98

CHRISTMAS IS
Party Time

... and every schoolgirl
wants a new Honeylane dress.

Girls' sizes 7 to 14

A Faïlle-type Acetate and Rayon with a full circle skirt. Bodice and skirt front have screen painted design of colorful butterflies. Collar, cuffs and bodice are piped in contrast color. Tie-back sash. Hand wash separately with care. *Girls' sizes 7, 8, 10, 12, 14.* Be sure to see measuring chart below. Shipping weight 1 lb. 7 oz.

077 N 2550—Golden yellow *Order correct size... \$4.98*
077 N 2551—Copen blue *Order correct size... 4.98*

B Washable Taffetized Chambray with a wonderful 16-gore skirt that flares into more than a full circle. Collar, cuffs and every other gore are contrast color. Front zipper has pearl-like pull, reinforced belt is washable. *Girls' sizes 7, 8, 10, 12, 14.* Be sure to see chart below.

077 N 2547—Medium pink with medium blue trim
077 N 2548—Medium blue with medium pink trim
Order correct size. Shpg. wt. 1 lb. 8 oz. . . . Each \$4.98

Only by measuring can you determine correct size. If measurements fall between two sizes, order larger size.

Order size.....	7	8	10	12	14
If chest is.....	26	27	29	30½	32 inches
If hips are.....	27½	28½	31	33	35 inches
Dress length is..	27	29	32	35	37 inches

Dresses with

Twirl

skirts . . every
girl loves them!



B
\$4.98

A
\$4.98

HONEYLANE
THE RIGHT WAY
TO BUY
GIRLS' WEAR



\$4.98

\$4.98

\$5.98

100% NYLON
\$5.98 →
Slip included

Swishy Taffeta . . crisp acetate with beautiful Val-type white cotton lace. Ruffled front yoke with flower trim. Wonderful skirt with circular lace-edged tiers all around. Elastic in sleeves. Wide tie-back sash. Dry clean. *Girls' sizes 7, 8, 10, 12, 14.* See chart; *order correct size.* Shpg. wt. 1 lb. 8 oz.
077 N 2554—Aqua blue only \$4.98
077 N 2555—Rose pink only 4.98

Washable Cotton Moire with pretty self-pattern . . beautiful, lustrous, brand new! Redingote-type party dress with an insert of white organdy ruffles, piped with cotton moire. Full dirndl skirt with 2-inch hem, tie-back sash. *Girls' sizes 7, 8, 10, 12, 14.* *Order correct size.* Shpg. wt. 1 lb. 6 oz.
077 N 2560—Turquoise blue . . \$4.98
077 N 2561—Medium rose 4.98

100% Nylon Sheer bodice, big dirndl skirt of fine acetate taffeta with applied design that matches bodice. Tucked yoke, white nylon lace edging, flowers, wide plastic belt, back zipper, 3-inch hem. Hand wash separately. *Girls' sizes 7, 8, 10, 12, 14.* Shpg. wt. 1 lb. 7 oz.
077 N 2557—Med. pink with navy blue
077 N 2558—White with navy blue
Order correct size. Each only \$5.98

100% Nylon . . lovely sheer, needs little ironing, won't shrink more than 1%, resists tears, rips. Nylon lace ruffle on bodice front; flounces all around skirt. Separate slip of acetate taffeta. Hand wash separately. *Girls' sizes 7, 8, 10, 12, 14.* *Order correct size.* Shipping weight 1 lb. 1 oz.
077 N 2563—Lilac only \$5.98
077 N 2564—Aqua green only 5.98

Order dresses on this page from your mail order house and pay postage from there. They will be mailed from Chicago, Philadelphia, Kansas City or Atlanta, whichever is nearest. Allow enough time for delivery. Easy Terms . . page 353.

MAKE HER THE WARMEST
Smartest Girl
ON YOUR GIFT LIST



A
\$4.79
Girls' sizes



B
\$17.95
Girls' sizes

STORM COAT
in Teens' sizes
10 to 16
(at right)

C
\$17.95
Girls' sizes



D
\$22.95
Cash
\$2.50 down,
\$5 monthly
Teens' sizes

Lined Slack Pants

A Gabardine of rayon, acetate and nylon. Elastic back, band front, permanent front crease, side zipper placket. Cotton quilted to wool lining. Dry clean. *State Girls' sizes* 7, 8, 10, 12. Shpg. wt. 2 lbs. 8 oz.
077 N 9017—Navy blue...\$4.79
077 N 9018—Med. green. 4.79
077 N 9019—Med. brown. 4.79

Storm Coat Set

B Coat with wool quilted to rayon lining; cotton lined pants. Dyed mouton-processed lamb collar. *State Girls' sizes* 7, 8, 9, 10. Wt. 5 lbs. 2 oz.
077 N 9315—Navy blue with gray lamb.....\$17.95
077 N 9316—Medium green with gray lamb.....\$17.95
077 N 9317—Bright red with brown lamb.....\$17.95

Quilted Lined Coat

C Dyed mouton-processed lamb collar. Wool quilted to rayon lining. *State Girls' sizes* 8, 10, 12, 14. Shpg. wt. 3 lbs. 12 oz.
077 N 8455—Navy blue with gray lamb.....\$17.95
077 N 8456—Medium brown with brown lamb....\$17.95
077 N 8457—Bright red with brown lamb.....\$17.95

Teens' Storm Coat

D Dyed mouton-processed lamb collar. Lining of 50% wool, 50% alpaca pile on cotton back (face 48% total weight). Wool quilted to rayon lined sleeves. *State Teens' sizes* 10, 12, 14, 16.
077N8835—Navy blue; gray lamb
077N8836—Med. green; gray lamb
077N8837—Dk. brown; brown lamb
077N8838—Bright red; brown lamb
Shpg. wt. 5 lbs. 8 oz. Each...\$22.95

Girls' Coat and Umbrella Set

E White pin dots on waterproof plastic. Inverness style with matching umbrella. *State Girls' size* Small (7-8), Medium (10), Large (12-14). Shpg. wt. 1 lb. 12 oz.
077N9730—Medium blue
077N9731—Med. green
077N9732—Bright red
Each set.....\$3.59

"Inter-Planet"

F Out-of-this-world waterproof raincoat, metal emblem and lieutenant bars, buttons. Rubberized rayon and acetate. Detachable hood. *State Girls' size* 7, 8, 10, 12, 14.
077 N 9733 — Airforce blue. Wt. 3 lbs. 1 oz. \$4.59



E
\$3.59

F \$4.59

Santa saves something for her rainy day

Teens' Water-Repellent Coat and Hat Set
\$12.50

Refined and tasteful check of rayon and acetate to wear in sunshine or shower. Fully lined with rayon twill. Matching fisherman's hat. *Teens' sizes* 10, 12, 14, 16. *State size*. Shpg. wt. 3 lbs. 4 oz.

077 N 9734 — Navy and white check.....\$12.50
077 N 9735 — Gold and gray check.....\$12.50
077 N 9736 — Pink and gray check.....\$12.50



Order garments on this page from your mail order house and pay postage from there. Your garment will be mailed from Chicago, Philadelphia or Kansas City. Allow enough time for delivery.



SHE PREFERS
Nylon
SWEATERS!

100% NYLON
Fine gauge knit... jiffy drying... needs no blocking
100% ZEPHYR
Our best quality in a lovely fine gauge knit

Nubs of contrasting color wool give rich "Tweedy" appearance!

Smooth Honeylane CLASSICS—Sizes 7 to 14

Long Sleeve Cardigan in flatteringly fitted style... **\$3.69**
in nylon or zephyr wool. Nylon Tubular looped rib knit neck for fine fit... matching fresh water pearl buttons; ribbon backed button border. Hand wash. *State size 7, 8, 10, 12, 14.*

100% Virgin Nylon. Shpg. wt. 12 oz.
29 N 3713—Copen blue (med.)... **\$3.69**
29 N 8820—Jockey red (bright) 3.69
29 N 8821—Hunter green (dark) 3.69
29 N 3715—White... 3.69

100% Zephyr Wool. Shpg. wt. 11 oz.
29 N 8815—Copen blue (medium)... **\$3.69**
29 N 8816—Jockey red (bright) 3.69
29 N 8817—Hunter green (dark) 3.69
29 N 8818—Brown... 3.69

Short Sleeve Pullover in trimly fitted style... **\$2.69**
order easy-to-care-for nylon or beautiful zephyr wool. Tubular looped rib knit neck for snug-hug fit. Rib cuffs, bottom. Order cardigan, too! Hand wash. *State size 7, 8, 10, 12, 14.*

100% Virgin Nylon. Close, fine gauge knit is lovely... long wearing.
29 N 3708—Pink 29 N 3711—White
29 N 3710—Yellow 29 N 8810—Red
Shpg. wt. 12 oz... **\$2.69**

100% Zephyr Wool in a beautiful fine knit that looks so expensive! Wt. 10 oz.
29 N 3969—Pink... **\$2.69**
29 N 8809—Mint green (light) 2.69
29 N 3970—White... 2.69
29 N 3971—Aqua blue... 2.69

Smart TWEED NYLON for Sizes 7 to 14

Short Sleeve Tweed Nylon Pullover adds exciting spice to her sweater wardrobe. Nylon yarns are flecked with contrasting nubs of wool for a handsome "tweedy" appearance. Order cardigan at right for a lovely matched set! Drop-stitch pattern in "V" design at neck. Hand wash. *State size 7, 8, 10, 12, 14.* Shipping weight 11 ounces.
29 N 8843—Gray tweed **\$2.19**
29 N 8844—Medium blue tweed
29 N 8845—Medium green tweed... **\$2.19**

Long Sleeve Tweed Nylon Cardigan teams smartly with pullover at left... or buttons up as separate top. Order both for an extra-special gift... she'd be thrilled. Double rib neck. Matching buttons, nylon ribbon backed button border for neater appearance... better wear. Hand wash. *State size 7, 8, 10, 12, 14.* Shpg. wt. 11 oz.
29 N 8840—Medium blue tweed... **\$2.98**
29 N 8841—Medium green tweed... 2.98
29 N 8842—Gray tweed... 2.98

Double Dividend for Sizes 7 to 14 Honeylane TWIN SWEATER SETS

\$3.98 **A** **100% Virgin Wool** in an unusually lovely two-tone set. Short sleeve pullover styled with a demure little girl collar... white yoke top in front and back with smart knit-in design to match sweater. Collarless cardigan has matching buttons... ribbon-backed button border. Hand wash. *State size 7, 8, 10, 12, 14.* Shpg. wt. 1 lb.
29 N 8825—Turquoise blue
29 N 8826—Jockey red
29 N 8827—Bright green. **\$3.98**

\$5.98 **B** **100% Virgin Nylon Twin Sweater Set**... and isn't it a beauty! Rich cable knit-in pattern on front of short sleeve pullover... both sides of cardigan front. Cardigan has matching fresh water pearl buttons... nylon ribbon backed button border. And you know how fast nylon dries... needs no blocking! Hand wash. *State size 7, 8, 10, 12, 14.* Wt. 14 oz.
29 N 8828—Pink... **\$5.98**
29 N 8829—Yellow... 5.98
29 N 8830—White... 5.98



LITTLE
Classics
SIZES 3 to 8

Honeysuckle Classics in **100% NYLON** or Imported Zephyr WOOL

Classic Cardigan with snug-fitting rib neck... **\$2.98**
matching buttons. Hand wash. *Please state size 3, 4, 6, 8.*

100% Virgin Nylon. Wt. 10 oz.
29 N 3689—Kelly green... **\$2.98**
29 N 3681—Jockey red (bright) 2.98
29 N 3691—Copen blue (med.) 2.98
29 N 3682—White... 2.98

Our Finest Zephyr Wool. Matching fresh water pearl buttons and ribbon-backed button border. Wt. 6 oz.
29 N 3636—Guardman blue (dark)... **\$2.98**
29 N 3637—Jockey red (bright) 2.98
29 N 3638—White... 2.98
29 N 3639—Copen blue (med.) 2.98
29 N 3640—Brown... 2.98

Classic Fitted Pullover in lovely nylon or zephyr wool. So trim-looking Nylon and warm! Snug-fitting rib knit neck. Hand wash. *State size 3, 4, 6, 8.* **\$1.98**

100% Virgin Nylon. Wash and wear beautifully. Wt. 5 oz.
29 N 3669—Red 29 N 3670—Pink
29 N 3671—Yellow 29 N 3672—White
Each... **\$1.98**

Our Finest Zephyr Wool. Wt. 10 oz.
29 N 3600—Jockey red (bright) **\$2.29**
29 N 3601—White... 2.29
29 N 3612—Guardman blue (dark)... 2.29
29 N 3618—Mint green (light) 2.29
29 N 3649—Copen blue (medium)... 2.29



Twin Sets 3 to 8 Smart as Big Sister's

\$3.98 **C** **100% Virgin Wool Worsted Set.** Pullover has stylish novelty knit pattern front. Matching classic cardigan; self color buttons. Hand wash. *State size 3, 4, 6, 8.* Wt. 12 oz.
29 N 3630—Kelly green... **\$3.98**
29 N 3631—Medium blue... 3.98
29 N 3632—Jockey red... 3.98

\$4.98 **D** **Lovely 100% Nylon Sweater Set**... Set short sleeve pullover, smart novelty-knit pattern front. Matching cardigan, plastic buttons. Hand wash. *State size 3, 4, 6, 8.*
29 N 3633—Yellow
29 N 3634—Bright red
29 N 3635—White. Wt. 12 oz. **\$4.98**

SIZE CHART FOR SWEATERS 3 TO 14	Order size...	3	4	6	7	8	10	12	14
	If chest is...	22	23	25	26	27	29	30½	32 in.



COZY STYLES IN SIZES 12 TO 18 MONTHS, 1 TO 3

Tykes' Terry Cloth Robe

A Pamper your little one with a soft robe of heavyweight knit cotton terry cloth. So nice to slip on after a bath! Washable. Gift boxed. *State size* 12 or 18 mos. Shpg. wt. 15 oz. 29 N 7917—White with multicolor trim... \$2.49 29 N 7918—Lt. mint green with yellow trim. 2.49

Sanforized Cotton Flannel

B Jaunty cotton flannel robe provides real comfort at Sears low, low price. Buttons correctly for boy or girl. Assorted multicolor plaids. Rayon cord trim, belt. Wash separately. Sanforized—won't shrink over 1%. *State size* 1, 2, 3. 29 N 7929—Shipping weight 9 oz. \$1.98

Quilted Acetate

C Highly styled as Mom's prettiest! Glamorous quilted acetate with a dainty floral print. Contrasting binding. Fit-assuring elastic back waist. Hand wash separately. Gift boxed to make wrapping easy. *State size* 1, 2, 3. Shpg. wt. 15 oz. 29 N 7927—Yellow print... \$2.98 29 N 7928—Pink print... 2.98

Pinpoint Chenille

D Fluffy, easy-to-laundry cotton chenille. Never needs any ironing. Captivating animal motif on the skirt. One pocket. Wash separately. A big gift at a little price. *State size* 1, 2, 3. Shpg. wt. 13 oz. 29 N 7907—Medium blue... \$1.98 29 N 7908—Pink... 1.98 29 N 7909—Yellow... 1.98

Tots' "Frosty" Robe

E Rich close-gauge cotton chenille—our finest quality. Fuzzy "Frosty the Snowman" design has all the bright colors children adore wearing. Wash separately. Needs no ironing. Gift boxed. *State size* 1, 2, 3. Shpg. wt. 1 lb. 1 oz. 29 N 7921—Light blue... \$2.98 29 N 7922—Light yellow... 2.98



FROSTY

Winter enchanter adds holiday spirit to these warm robes



FOR TINY TYKES
Slippers
GIFT BOXED

K Rayon plush bunny design slippers; shiny shoe button eyes. Little folk love to wear 'em! Padded soles. *State size* 2, 3, 4, 5, 6, 7, or 8. Wt. 6 oz. 29N5868-Blue 29N5869-Pink.Pr. \$1.00

L Warm zip-up slipper of foot-coddling felt. Fuzzy rayon plush cuff, padded soles. *Please state size* 3, 4, 5, 6, 7, or 8. Shpg. wt. 8 oz. 29N5866-Blue 29N5867-Pink.Pr. \$1.29

M Sturdy cowhide moccasins. Leather insole, soft fluffy fur cuff. Attractive clear acetate box. *State size* 3, 4, 5, 6, 7, 8. Shpg. wt. 9 oz. 29N5852-Red 29N5853-Royal blue \$1.98

N Bunny-face slippers of cuddle-soft fur. Extra warm and well made. Stitched leather sole, thick fur insole. *State size* 2, 3, 4, 5, 6, 7, 8. Wt. 8 oz. 29N5856-Med. blue 29N5857-Pink \$1.98

P 100% wool "Frosty" Footease slipper socks. Leather soles. Hand wash. *State size nearest foot length:* Small (4 in.), Med. (4 3/4 in.), Large (5 in.). 29 N 5845-Med. blue 29 N 5846-Pink 29 N 5847-Yellow. Shpg. wt. 6 oz.Pr. \$1.98

R Hand embroidered Footease slipper socks. Knit of fluffy 50% angora rabbit hair, 25% wool, 25% nylon. Leather sole. Hand wash with care. *State size nearest foot length:* Small (4 in.), Medium (4 3/4 in.), Large (5 in.). Wt. 5 oz. 29N5875-Med. blue 29N5876-Pink 29N5879-Yellow 29N5880-Lt. green \$2.98

SIZE CHART FOR SLIPPERS

Order size	2	3	4	5	6	7	8
If foot length is...	4 1/4	4 1/2	4 3/4	5 1/4	5 1/2	5 3/4	6 1/4 in.

Note: Full wool content not stated—marked on the slippers as required by Wool Products Labeling Act

LITTLE BEAUTIES . . SIZES 3 TO 6X

"Frosty" Design

F Jolly "Frosty" decks a fluffy pinpoint cotton chenille robe. Double fabric collar. Front tie belt. Wash separately. Needs no ironing. Gift boxed. *State size* 3, 4, 5, 6, 6x. Shpg. wt. 1 lb. 9 oz. 29 N 1560—Aqua blue... \$3.98 29 N 1562—Yellow... 3.98 29 N 1563—Lime green... 3.98

A Garden-gay Robe

H Pinpoint cotton chenille. Rich floral design circles the skirt. Front tie belt. Gift boxed. Wash separately. *State size* 3, 4, 5, 6, or 6x. Shpg. wt. 1 lb. 4 oz. 29 N 1583—Lime green... \$2.98 29 N 1584—White... 2.98 29 N 1585—Melon red... 2.98

Thrifty Chenille

G Priced to fit your budget! Practical cotton chenille with Panda bear design in contrasting color. Front tie belt. Wash separately. Needs no ironing. *State size* 3, 4, 5, 6, 6x. Shpg. wt. 1 lb. 1 oz. 29 N 1518—Medium blue \$1.98 29 N 1519—Scarlet... 1.98

New! Pert Duster

J Cotton chenille duster. 3/4-length sleeves. Gold colored buttons. Wash separately. Gift boxed. *State size* 3, 4, 5, 6, 6x. Wt. 1 lb. 1 oz. 29 N 1578—Aqua blue... \$2.98 29 N 1579—Melon red... 2.98 29 N 1580—Yellow... 2.98



\$2.70



\$3.95

Exclusive at Sears!
Famous for fit, quality and wear... Honeysuckle Corduroys are ideal winter togs. Warm and sturdy.



\$2.38



\$5.89



\$2.75

OUR OWN WASHABLE HONEYSUCKLE CORDUROYS . . . 3 to 6x

• Specification-made of top quality pinwale corduroy for finer fit, trim good looks, longer wear

• Wash with your regular laundry . . . put lights with lights, darks with darks, as you usually do

CHECKS make Fashion News in Corduroy for young fry

Another 4-Star Feature Our Best Overall

- Self-lined bib for added wear
- Adjustable metal buckles
- Set-in waistband, elastic back

Beautifully tailored of fine pinwale corduroy with double fabric bib, set in waistband, two large pockets. Adjustable safety-tilt buckles on suspenders stay securely fastened. Snap fasteners at sides with elastic at back for better fit. Full cuffs are tacked to stay in place. Washable. State size 3, 4, 5, 6, 6x. Shpg. wt. ea. 12 oz.

29N4266-Dk. Green 29N4267-Gray
29N4268-Red 29N4269-Brown
Each . . . \$2.70 2 for . . . \$5.30

Leisure Jacket

Perfect teammate for our other corduroy togs . . . adds warmth to her skirts and dresses, too. Trimly tailored of fine pinwale corduroy. Center-pleated back is belted across waist. Rayon lined. 2 pockets. Washable. Please state size 3, 4, 5, 6, 6x. 29 N 4576—Dark green 29 N 4577—Red 29 N 4578—Royal blue Shpg. wt. 12 oz. . . . \$3.95

Our Best Longie

Fine tailoring, top quality pinwale corduroy give these boxer longies a "more expensive look". Covered elastic waist for trim fit . . . holds shirts in too. Two sturdily constructed side pockets. Full turned up cuffs tacked to stay put. Washable. State size 3, 4, 5, 6, 6x. Shpg. wt. each 9 oz. 29N8104—Red 29N8105—Gray 29N8106—Dark green Each . . . \$2.38 2 for . . . \$4.66

Our Best 2-piece Set

Handsomely tailored, fine pinwale corduroy. Casual zipper jacket lined with cozy red cotton kasha lining . . . elastic shirring at sides fits neatly. 2 front pockets. Matching boxer longie is our best as described at left. Washable. State size 3, 4, 5, 6, 6x. Shpg. wt. 1 lb. 3 oz. 29N8107-Gray 29N8108-Red 29N8109-Dark green 2-piece Set . . . \$5.89

Checked Boxer Longies Nicely Gift Boxed

Bright checks are new and smart . . . a welcome wardrobe change! Handsomely tailored in fine pinwale corduroy that wears so well . . . keeps her warm, snug. Practical, too, because they are slow to soil and they're washable.

Covered all around elastic waist for snug fit, helps keep shirt tail in place. 2 side pockets. Full turned up cuffs tacked to stay put. Attractively gift boxed. Wash separately. State size 3, 4, 5, 6, 6x.

29 N 8121—Royal blue check
29 N 8122—Bright red check
Shpg. wt. 14 oz. . . . \$2.75

MEASURE TO BE SURE . . . SIZE CHART FOR 3 TO 6x . . . CHECK BEFORE YOU ORDER

Order size	1	2	3	4	5	6	6x
If height is	29½ to 31	31½ to 34	34½ to 37	37½ to 40	40½ to 43	43½ to 46	46½ to 48 in.
If chest is	20	21	22	23	24	25	25½ in.
If weight is	22½ to 25	25½ to 29	29½ to 34	34½ to 38	38½ to 44	44½ to 49	49½ to 54 lbs



3 for \$2.98

2 for \$1.98

3 for \$2.98

Give Gift Boxed Combed Cotton Polo Shirts

NEW! Set of 3 Shirts in Handsome Blazer Stripes. Combed cotton with short sleeves. Rib knit crew neck holds shape. 3 colorful shirts . . . 1 green, 1 maroon and 1 navy blazer stripe of one size in attractive gift box. Washable. State size 3, 4, 5, 6, 6x. Shpg. wt. 14 oz. for 3. 29 N 4744 . . . 3 for \$2.98

Set of 2 "Frosty" Shirts in combed cotton, each with a different "Frosty" print. Rib knit crew neck holds its shape. Short sleeves. 1 yellow, 1 white of one size in cellophane window box with a gay greeting from "Frosty"! Washable. State size 3, 4, 5, 6, 6x. Wt. set 7 oz. 29 N 4747 . . . 2 for \$1.98

NEW! Set of 3 assorted Polo Shirts. Combed cotton with long sleeves. Rib knit crew neck and cuffs hold shape. 1 medium navy stripe, 1 solid yellow, 1 green blazer stripe of 1 size in gay gift box. Washable. State size 3, 4, 5, 6, 6x. Shpg. wt. 1 lb. for 3. 29N4746 . . . 3 for \$2.98

PLAID CORDUROYS are smart!

Fine pinwale corduroys in gay holiday plaid Specification-made for better fit, longer wear

A Multicolor Plaid Overalls with self-lined bib, set-in waistband. Adjustable, safety tilt buckles on suspenders stay securely fastened . . . side snap fastener openings. Two large front pockets. Elastic at waist back for trim fit. Neat cuffs. Wash separately. Please state size 3, 4, 5, 6, 6x. Shipping weight 11 ounces. 29N4270—Each \$2.98 2 for . . . 5.86

B Multicolor Plaid Jacket and Longie makes an ideal set for little lass' playwear . . . trimly tailored, gay and practical, too! Long sleeve jacket has 3 button front and two pockets. Boxer longie has all around elastic waist with two front pockets and cuffs. Wash separately. Please state correct size 3, 4, 5, 6, 6x. Shipping weight 1 pound. 29 N 4355 . . . \$4.98

C Multicolor Plaid Suspender Slacks with adjustable button suspenders that are detachable. Band waist in front, elastic at back for snug, trim fit. Two front pockets. Button side openings. Wash separately. Please state size 3, 4, 5, 6, 6x. Shipping weight each 9 oz. 29 N 4363—Slacks Each . . . \$2.98 2 for . . . 5.86



\$2.98



\$2.98

\$4.98

SAILCLOTH

Suits that sail through all 4 seasons in slickest style



MONOGRAMMED

with any 3 letters! Place Christmas orders before Dec. 5th. Print clearly letters desired. Sent postpaid from Chicago.



Make It a Sister-Brother Gift

\$2.98

Give them Sister-Brother Suits of sturdy cotton sailcloth. As good looking as they are practical! Washfast. Sanforized—fabric won't shrink over 1%. Blazer striped jackets. Solid color boxer shorts with boys'; skirt with girls'. Suspenders on skirt. Boxed. State size 2, 3, 4. Shpg. wt. suit 15 oz.

29N8570—Boys' suit, Cinnamon with white, \$2.98
29N8571—Boys' suit, Red with white, 2.98
29N8572—Girls' suit, Cinnamon with white, 2.98
29N8573—Girls' suit, Red with white, 2.98

\$5.98

4-pc. Suit. Longies, jacket of washable, crease-resistant rayon gabardine. Maximum shrinkage 3%. Rayon tattersall vest. Sanforized white cotton shirt. Boxed. State size 1, 2, 3, 4.

29N8568—Navy blue
29N8569—Dk. brown
Wt. 1 lb. 10 oz. \$5.98

\$3.98

Rayon Gabardine Casual Suit. Washable. Maximum shrinkage 3%. Zip front jacket. Boxer longies with fly front opening, shirred elastic waist. Boxed. State size 1, 2, 3, 4. Wt. 1 lb.

29N6709—Brown, tan
29N6710—Royal blue with gray, \$3.98

\$4.49

3-pc. Suit. New washable fabric of rayon, acetate and cotton. Has linen-like look. Boxer shorts, detachable suspenders. Sanforized cotton shirt. Boxed. State size 1, 2, 3, 4. Shpg. wt. 1 lb. 6 oz.

29N6761—Tan, brown
29N6762—White with navy blue, Suit \$4.49

\$1.98

Combed cotton polo. Knit-in train stripe, 2-button shoulder. Train embroidery on the Sanforized Cotton twill shorts. Elastic back waist. Sanforized. Washable. State size 1, 2, 3, 4.

29N 6798—Yellow
29N6799—Med. blue
Shpg. wt. 7 oz. \$1.98

Suit \$2.98

Initials printed on interlock knit cotton shirt! Sanforized cotton twill longie; elastic back waist. Washable. State size 2, 3, 4. No C.O.D.'s. 129N 88574F—Navy, gray
129NR8575F—Brown, yellow
Wt. 12 oz. Suit, \$2.98

Shirt only, Wt. 6 oz.
129NR8576F—Gray
129NR8577F—Yellow \$1.49

FROSTY gives a playful air to practical gifts



All come in special FROSTY gift boxes

\$2.98

2 for \$1.89

\$2.98

Faculty polo shirt an longie set. Knit combed cotton polo with 2-button shoulder, jolly washfast Frosty print. Sanforized cotton twill longie with non-slip suspenders, elastic back waist for comfortable fit. Washable. State size 1, 2, 3, 4. Wt. 12 oz. 29N 8578—Navy blue and white... Set \$2.98

Two long sleeve polo shirts with an appealing Frosty print. Knit combed cotton. 2-button shoulder opening for dressing ease. 1 yellow with brown trim, 1 white with lt. blue. Washable. State size 1, 2, 3, 4. Wt. for 2, 10 oz. 29N 8393—Set of 2, one size, \$1.89

Knit cotton creeper has white top, Frosty print. 2-button shoulder, snap crotch. 2-tone cardigan, rust-proof jingle bell buttons. Washable. State size 6, 12, 18 mos. 29N 8488—Lt. blue
29N 8489—Yellow
Shpg. wt. 8 oz. \$2.98

Sturdy, Gay Multicolor Plaid Denims

\$1.49 Each

\$1.29 Each

\$2.29

Toddler's overall with snap-fastened drop seat. Woven multicolor plaid denim; Sanforized—won't shrink over 1%. Non-slip adjustable suspenders. Elastic back waist. Washable. State size 1, 2, 3, 4. 29N 8348—Wt. 9 oz. Ea. \$1.49 2 for \$2.90

Snap-crotch creep-along. Woven multicolor plaid denim. Sanforized—won't shrink over 1%. Elastic back waist, non-slip suspenders. Washable. State size 6, 12, 18 mos. Shpg. wt. each 8 oz. 29N 8407—Ea. \$1.29
Save, buy 2 for \$2.52

Woven plaid denim suit. Eton jacket. Sanforized—won't shrink over 1%. Boxer shorts have elastic waist, 1 pocket. Washable. State size 1, 2, 3, 4, 5, 6, 6x. Chart page 206. Wt. 10 oz. 29N 8347... \$2.29

Cotton Knits

A Washfast 3 for \$2.98

polos, 1 red stripe, 1 med. blue, 1 yellow, 2-button shoulder. Long sleeves. Mercerized Durene* combed cotton. State size 1, 2, 3, 4. Wt. 12 oz. 29N8552—Box of 3, 1 size \$2.98

B Matched set \$2.59

has striped polo, anklets, solid longie. Mercerized Durene* combed cotton. Washable. State size 1, 2, 3, 4. Boxed. Wt. 11 oz. 29N 6796—Navy blue
29N 6797—Yellow... \$2.59
* Reg. U. S. Pat. Off.

Order size	6 mos.	12 mos.	18 mos.	1	2	3	4
If height is...	24½-26½	27-29	29½-31½	29½-31	31½-34	34½-37	37½-40 in.
If chest is...	18	19	20	20	21	22	23 in.
If weight is...	up to 18	18½-22	22½-26	22½-25	25½-29	29½-34	34½-38 lbs.



Roy Rogers
COWBOY
CLOTHES
A sure way to
please young fry!

Western Togs
SIZES 1 to 4

\$4.98

Authentic, Texas-made Western suit. Colorful embroidered cotton broadcloth shirt. Cotton covert pants with zipper fly front, elastic back waist, belted front. Embroidery down the legs. Washable. Sanforized—won't shrink over 1%. Boxed. *State size* 2, 3, 4. 29N8582—2-tone green 29N8583—Red, lt. blue. Wt. 1 lb. 8 oz. Suit \$4.98

2 for \$2.59

Bright Dan River Wrinkl-Shed® cotton shirts to team with Western togs. Short sleeves, convertible collar. 2 different multicolor plaids in each gift box. Washable. *State size* 1, 2, 3, 4. Wt. box, 10 oz. 29N6339—Box of 2, one size, for \$2.59 *Reg. U. S. Pat. Off.

2 for \$1.69

Knit cotton polo shirts with his hero, Roy Rogers, pictured on front. Long sleeves, 2-button shoulder. 1 yellow, 1 white in each beautiful cellophane package. Washable. *State size* 1, 2, 3, 4. Shpg. wt. pkg. 6oz. 29N 8589—Pkg. of 2, one size. \$1.69

\$1.98

8-oz. navy blue denim jeans; Roy Rogers insignia. Double knees for extra wear. Zipper fly front, detachable suspenders, yoke back. Wash separately. Sanforized—won't shrink over 1%. *State size* 2, 3, 4. 29N 8588—Shpg. wt. 10 oz. Ea. \$1.98

\$3.98

Practical, long wearing Roy Rogers outfit of tough 7-oz. faded blue denim. All duded up with fancy cowboy embroidery. Real Western style snap-front jacket. Boxer longies with elastic waist. Washable—right with the rest of your laundry. *State size* 2, 3, 4. Shpg. wt. 1 lb. 29N 8584—Set. \$3.98

\$3.98

Rip-roarin' Roy Rogers outfit, complete with holster, plastic gun, lariat, kerchief. Red and blue Sanforized cotton twill vest and pants. Snap fly, elastic back waist. Gold colored metal stars and fancy embroidery trim. Washable. (Shirt not included.) In a special Roy Rogers box. *State size* 1, 2, 3, 4. Shipping weight 1 lb. 2 oz. 29N 6994—Set. \$3.98

\$5.60

Super-exciting 12-pc. Roy Rogers outfit! Brown and tan heavy cotton twill embroidered vest and pants. Elastic back waist, snap fly. Snap-front cotton gingham shirt. Washable. Sanforized—won't shrink over 1%. 2 simulated leather holsters and belt, 2 plastic clicker guns, lariat, sheriff's badge, kerchief and slide. Roy Rogers box. *State size* 2, 3, 4. 29N8586—Wt. 1 lb. 3 oz. \$5.60



Pair-up Plaid Lined Denims for Perky Presents

Rugged navy blue denims . . . warmly lined with multicolor plaid cotton flannel. Metal riveted, bar tacked at strain points. Sanforized—won't shrink over 1%. Shirt and all-plaid linings match.

Tykes' plaid lined Western jacket. \$1.98
7-oz. denim. Snap fasteners. Wash separately. *State size* 6, 12, 18 months. 29N6624M—Wt. 7 oz. \$1.98

Lined snap-crotch jeans. \$1.79 ea.
7-oz. denim. Adjustable suspenders, elastic back waist. Wash separately. *State size* 6, 12, 18 months. 29N 6649M—Shpg. wt. ea. 9 oz. Ea. \$1.79; 2 for \$3.50

Boys' plaid-lined 8-oz. denim jeans \$2.39 ea.
Detachable suspenders, zipper fly. Yoke back. Wash separately. *State size* 1, 2, 3, 4. Wt. ea. 13 oz. 29N 6845M. . . . Each \$2.39 *Save! . . . buy 2 for only 4.70*

Matching multicolor plaid shirt. \$1.49 ea.
Heavy weight cotton flannel. Washable. *State size* 1, 2, 3, 4, 5, 6, 6x. Wt. ea. 7 oz. 29N6500 -Ea. \$1.49; 2, \$2.90

Plaid lined 8-oz. denim jacket. \$2.49
Western style with back pleats. Heavy duty snap fasteners. Wash separately. *State size* 1, 2, 3, 4. 29N6835M—Wt. 12 oz. \$2.49

Plaid lined 7-oz. denim longie. \$1.79 ea.
Elastic waist, fly front. Wash separately. *State size* 1, 2, 3, 4. 29N6843M—Shpg. wt. 12 oz. Each \$1.79; 2 for \$3.50

Honeysuckle Denim Blue Jeans

Styled the way kiddies like them in real western fashion. Tapered legs, big turn-up cuffs. Specification-made of durable navy blue denim. All grippers, no buttons used. Double stitched seams, reinforced with metal rivets and bar tacking. Sanforized—won't shrink over 1%. Wash separately.

A Boys' jean of 8-oz. denim. Zipper fly, yoke style back. Snap-on detachable suspenders with adjustable buckles. Belt loops. *State size* 1, 2, 3, 4. Wt. each 10 oz. 29N 6818. . . . Each \$1.52 *Save! . . . buy 3 for 4.47*

B Boxer longie of 7-oz. denim. Fly front, shirred elastic waist. *State size* 1, 2, 3, 4. Shpg. wt. each 6 oz. 29N 6820. . . . Each \$1.12 *Save! . . . buy 3 for 3.27*

C Girls' jean of 8-oz. denim. Snap-on detachable suspenders with adjustable buckles. Zipper placket. *State size* 1, 2, 3, 4. 29N 6819—Wt. ea. 10 oz. Each \$1.52. . . . 3 for \$4.47

Shirt Companions

D Knit cotton 98c ea. sweatshirt. Fleece inside. Bright cowboy print. Washable. *State size* 2, 3, 4. Wt. ea. 6 oz. *29N 6513—Medium blue 29N 6514—White Each 98c; 3 for only \$2.85

E Washfast multicolor 98c ea. plaid shirt. Sanforized—won't shrink over 1%. Yoke back. *State size* 1, 2, 3, 4. Shpg. wt. each 6 oz. 29N6508—Ea. 98c; 3 for \$2.85



\$1.52
Each

\$1.12
Each

\$1.52
Each

Tykes' Sizes 6 to 18 months

Tots' Sizes 1 to 4



Gay "Frosty" Corduroys . . . gift boxed!

A 2-pc. Set. Pinwale corduroy. Lined jacket, Bib front creepalong; non-slip suspenders, built-up back, snap crotch. Wash separately. *State size 6, 12, 18 mos.* Shpg. wt. 1 lb. 1 oz. 29N6694-Med. blue \$4.98 29N6695-Red. . . . 4.98

B Creepalong of pinwale corduroy with "Frosty" padded knees. Built-up back, pleats; non-slip suspenders. Snap crotch. Wash separately. *State size 6, 12, 18 mos.* Shpg. wt. 10 oz. 29N6696-Red. . . . \$2.49 29N6697-Med. blue 2.49

\$4.98



\$2.49



C Sport Shirt \$2.69



D Boys' Suit \$4.39



E Girls' Suit \$3.98



F Overall \$2.59



\$1.98



\$4.39



\$2.49

"Crawler" of extra fine pinwale corduroy. Snap crotch. Non-slip suspenders. Wash separately. *State size 6, 12, 18 mos.* Shpg. wt. ea. 8 oz. 29N6621-Red 29N6620-Med. blue. Ea. \$1.98 2 for only 3.88

2-piece Set. Pinwale corduroy, multicolor plaid. Double breasted jacket, cotton sateen lined. Creepalong has snap crotch, non-slip suspenders, elastic waist back. Wash separately. *State size 6, 12, 18 mos.* Wt. 12 oz. 29N 8423. Set \$4.39

Our Best "Crawler." Fine pinwale corduroy. Non-slip suspenders. Convenient snap crotch. Wash separately. *State size 6, 12, 18 months.* Shpg. wt. ea. 8 oz. 29N 8436-Lt. green 29N 8437-Yellow 29N 8438-Med. blue Ea. \$2.49; 2 for \$4.88



G 2-pc. Set \$4.98 Jacket \$2.98



H Zip-front Overall \$2.94



J Drop-seat Overall \$2.29



K Dress Slacks \$2.79

NEW Gift Idea! Practical! Cute! Matching Creepalong and Toy



Creepalong and toy dog \$2.98

Creepalong with Toy Dog. Sure to please both mother and baby. Creepalong of sturdy, sanforized cotton 8-oz. gabardine that won't shrink over 1%. Bib style with non-slip suspenders, elastic waist for snug fit. Snap crotch for quick changes.



The creepalongs are made of our best quality cotton that takes plenty of hard wear and washings.

Tots will love the "pal" dog of stuffed, washable plastic. Embroidered padded knees on creepalong match doggy, too! Both come in gift box. Washable. *State size 6, 12, 18 months.* Shipping weight 1 pound 2 ounces.

29N 6698—Medium blue 29N 6699—Yellow. \$2.98 Size chart on page 208

C Corduroy Sport Shirt. Just like Dad's! Warm for winter wear, easy to wash, needs little or no ironing. Wash separately. *State size 2, 3, 4.* 29N 8565—Kelly green 29N 8566—Yellow 29N 8567—Wine. Shpg. wt. 8 oz. . . . Each \$2.69

D Boys' 2-pc. Eton Suit. Multicolor plaid corduroy. Matches girl's suit (E). Please both sister and brother, give them look-alike outfits. Jacket has 2 patch pockets. Longies have elastic waist, 2 pockets. Wash separately. *State size 1, 2, 3, 4.* 29N 8529M—Shipping wt. 12 oz. . 2-pc. suit \$4.39

Classic White Cotton Broadcloth Shirt shown with suit above. Short sleeves. Washable. Sanforized—fabric won't shrink over 1%. *State size 2, 3, 4.* 29N 6525—Shpg. wt. ea. 5 oz. Ea. 98¢; 3 for \$2.85

E Girls' 2-pc. Suit. Multicolor plaid corduroy. Pair-set with boy's suit (D) for the cutest sister-brother team in town. Pleated skirt has elastic waist inserts for better fit. Detachable suspenders. Wash separately. *State size 1, 2, 3, 4.* 29N 8528M—Shipping weight 11 ounces. \$3.98

F Corduroy Pinafore Overall. Detachable top—can be worn as separate longie. Elastic waist. Washable. *State size 1, 2, 3, 4.* 29N 8516—Aqua (blue-green). Shpg. wt. each 9 oz. 29N 8517—Shrimp pink. Each \$2.59; 2 for \$5.08

G Corduroy Overall, Jacket Set. Zip jacket, cotton kasha lined. Embroidered. Overall has elastic back waist. Washable. *State size 1, 2, 3, 4.* 2-pc. Set. Wt. 1 lb. 29N8512—Aqua blue-green 29N8510—Bright red 29N8511—Med. blue \$4.98

Jacket Only. Wt. 10 oz. 29N8515—Aqua blue-green 29N8513—Bright red 29N8514—Med. blue \$2.98

H Zip-front Overall. Our finest quality Pinwale corduroy. Snap-closing drop seat. Non-slip suspenders, adjustable buckles. Elastic back waist. Washable. *State size 1, 2, 3, 4.* 29N 8521—Med. blue 29N 8522—Brown Shpg. wt. each 11 oz. Each \$2.94; 2 for \$5.78

J Drop-seat Overall. Non-slip suspenders with adjustable buckles. Bar-tacked front seam can be opened for fly front. Elastic back waist. Washable corduroy. *State size 1, 2, 3, 4.* 29N8519—Aqua (blue-green) 29N8520—Med. blue 29N 8518—Red. Wt. 9 oz. Each \$2.29; 2 for \$4.48

K Boys' Dress Slacks. Belted in front, elastic back waist. Detachable suspenders. Zipper fly front. Washable corduroy. *State size 1, 2, 3, 4.* 29N 8502—Dark green 29N 8503—Brown Shpg. wt. 10 oz. . . . Each \$2.79; 2 for \$5.48

Christmas Savings on Matching Combinations of J. C. Higgins Zelan-treated Hunting Coats and Pants



Save 74c to 88c on Coat-Pants Combinations

Our Finest Hunting Coat

Coat only.....	\$10.98
Pants only.....	6.45
Total price.....	17.43
Combination price.....	\$16.69

YOU SAVE 74c

Our Best Selling Coat

Coat only.....	\$8.79
Pants only.....	5.59
Total price.....	14.38
Combination price.....	\$13.50

YOU SAVE 88c



Our Finest Coat. Sanforized, Zelan-treated 2-ply, 9-oz. brush brown duck. Fabric guaranteed not to shrink more than 1%. Fully lined front and back. Butyl-rubber coated game pocket has no bottom seam for blood to seep through. Blood will not penetrate butyl-rubber coating, and coating will not crack, blister, or peel in hot or cold weather. Zippers at 2 front openings let you drop pocket for easy cleaning or to form a dry seat. Corduroy-faced collar; corduroy-lined cuffs. Recoil pad at right shoulder. Bi-swing shoulder pleats. Vegetable ivory buttons. Large combination pockets: outside muff pockets keep hands warm; inside roomy shell pockets have 6 elastic loops under each flap to carry 12, 16, 20 gauge shells. *State chest size 36, 38, 40, 42, 44, 46, 48.*

6 N 8492—Coat only. (See combinations below.) Shipping wt. 4 lbs. 1 oz. \$10.98

Sanforized Zelan-treated Pants. Same color, material, and treatment as coat above. Lined at seat and front, above and below knees, with rubber-coated fabric. Zipper fly; 2 hip, 2 side, 1 watch pocket. Suspender buttons; belt loops. *State even waist size 30 to 44; state inseam length 31 or 34 in. for straight bottom pants; tell which is waist.*

A 6 N 8472M—Straight bottom pants. No cuffs. Shpg. wt. 1 lb. 15 oz. \$6.45

6 N 8404—Coat and Pants. Save 74c. *State sizes.* Shpg. wt. 5 lbs. 15 oz. \$16.69

B 6 N 8474M—Knit cuff pants—worsted knit cuffs. Shpg. wt. 1 lb. 14 oz. 6.45

6 N 8405—Coat and Pants. Save 74c. *State sizes.* Shpg. wt. 5 lbs. 15 oz. 16.69

Zelan-treated Coat repels water. 11-oz. mustard brown army duck is snag-resistant—closely woven of 2-ply yarns. Game pocket is rubber coated on back and body sides; has 2 flapped rear openings, 2 inside front openings; can be let down to form a dry seat. Wide, bi-swing shoulder pleats for complete freedom of action. Tough, matching vegetable ivory buttons. Extra shoulder patch protects against gun wear. Corduroy-faced collar. 2-button corduroy-lined cuffs. Two muff type hand warmer pockets; 2 flapped shell pockets. *State chest size 36, 38, 40, 42, 44, 46, 48.* Order combinations and save.

6 N 8491—Coat Only. (See combinations below.) Shipping wt. 4 lbs. \$8.79

Zelan-treated Pants repel water. Same color, material, and treatment as coat above. Lined at seat and front, above and below knees, with rubber coated fabric. Zipper fly; 2 hip, 2 side, 1 watch pocket. Suspender buttons; belt loops. *State even waist size 30 to 44; state inseam length 31 or 34 in. for straight bottom pants; tell which is waist.*

C 6 N 8471M—Straight bottom pants. No cuffs. Shpg. wt. 2 lbs. 1 oz. \$5.49

6 N 8401—Coat and Pants. Save 78c. *State sizes.* Shpg. wt. 6 lbs. 7 oz. \$13.50

D 6 N 8473M—Knit cuff pants—worsted knit cuffs. Shpg. wt. 2 lbs. 1 oz. 5.59

6 N 8402—Coat and Pants. Save 88c. *State sizes.* Shpg. wt. 6 lbs. 7 oz. 13.50

E 6 N 8475M—Breeches. Peg top, lace bottoms. Shpg. wt. 2 lbs. 1 oz. 5.59

6 N 8403—Coat and Breeches. Save 88c. *State sizes.* Shpg. wt. 6 lbs. 7 oz. 13.50

J. C. Higgins lightweight Shell Vests and spacious Game Bags



Combination Shell Vest, Game Bag has 6 elastic loops under each pocket flap to hold 12, 16, 20 gauge shells. Game bag in back has 2 side openings, rubber coating on bottom. Can be worn over sweater. Excellent for warm weather use. Made of medium weight, 2-ply, mustard brown army duck. *State chest size 36, 38, 40, 42, 44, 46. See How to Measure.*

6 N 8498—Wt. 1 lb. 4 oz. \$3.35



Shell Vest has 24 strongly stitched elastic loops that hold 12, 16, and 20 gauge shells. Vest is made of mustard brown 8-oz. duck, has bellows type chest pocket. *State chest size 36, 38, 40, 42, 44, 46.* Fits comfortably under hunting coat. Excellent for warm weather use without coat. Low cost way to carry extra shells. Be sure to see *How to Measure.*

6 N 8497—Wt. 6 oz. \$1.59



Adjustable Game Bag with Shell Pockets. Bellows type rear game pocket is 19 in. wide, has 2 rear openings. Made of sturdy, rubberized cotton drill, mustard brown color. Web shoulder straps and web belt in front have free sliding buckles that let you adjust any bag to perfect fit. Bag has 2 flapped lower pockets for shells or extra equipment.

6 N 8469—Wt. 1 lb. 8 oz. \$3.09

HOW TO MEASURE: Wear same underclothing and clothing you'll have on while hunting. For Coats, Vests—measure around fullest part of chest. If measurement is between sizes, order next larger even size. For Pants—measure over trousers without belt. If measurement is between sizes, order next larger even size. **Inseam Measurement for Straight Bottom Pants**—place heels of shoes flat on floor. Measure distance from crotch to just above heel. Order length nearest this measurement. *State which measurement is waist size, which is inseam length.*



Boys' Zelan-treated Hunting Outfits

Boys' Hunting Coat of 11-oz. mustard brown army duck. Zelan treated for permanent water repellency. Rubber covered game pocket is roomy enough to hold lunches, books, odds and ends. Has 2 flapped rear openings. Corduroy-faced collar. Matching buttons. *State size 8, 10, 12, 14, 16. See How to Measure.*

6 N 8435—Shpg. wt. 3 lbs. \$4.98

Boys' Hunting Pants (not shown). Same fabric, color, treatment as junior coat above. Straight bottom pants have 2 side, 2 hip, 1 watch pocket; 5-button fly; belt loops. See *How to Measure. State size* from table.

Size	10	12	14	16
Waist	26 in.	27 in.	28 in.	29 in.
Inseam	25 in.	27 in.	29 in.	30 in.

6 N 8499—Shpg. wt. 3 lbs. \$3.59

Thrift Coat and Pants offered in money-saving Bargain Combination

Coat only	\$5.98
Pants only	3.98
Total price	9.96
Midfall price repeated	\$9.75

YOU SAVE 21c



Thrift Hunting Coat, Thrift Hunting Pants—a bargain combination that saves you 21c over price of items bought separately.

Coat is made of 10-oz. genuine army duck—closely woven of 2-ply yarns, mustard brown color. Doubly treated to repel water. Game bag is rubber coated, has 2 flapped rear openings, fastens to lining of coat with reinforced tabs and metal fasteners. Coat has 2 flapped pockets for shells, corduroy-faced collar. Double thickness of duck on shoulders. Matching vegetable-ivory buttons. Rear shoulder pleats for freedom of action. *State chest size: 36, 38, 40, 42, 44, 46, 48.*

Pants are made of 10-oz. army duck as above. Same mustard brown color, same water repellent treatment. Pants have 2 side pockets; 2 hip pockets (1 with button flap); watch pocket; 5-button fly. Suspender buttons and belt loops. *State waist size: 30, 32, 34, 36, 38, 40, 42, 44. State inseam length for 31 or 34 in. Tell which is waist size.* Be sure to see *How to Measure* before ordering.

6 N 8496—Coat only. Shipping weight 4 lbs. 1 oz. \$5.98

6 N 8470—Pants only. Shipping weight 1 lb. 14 oz. \$3.98

6 N 8485—Coat and Pants. Shpg. wt. 6 lbs. Save 21c. Pay only... 9.75