

Christmas, Children, and Dolls Go Together



Monday's child
is fair of face ...

Monday's child looks so sweet in her sissy shirtwaist dress of crease-resistant combed cotton and Cupioni® rayon. Nylon embroidery, lace trim. Elasticized sleeves. Washable; max. shrink. 2%.

Big Sister. State size 7, 8, 10, 12.
77 N 762—Shipping weight 10 oz....\$5.74

Little Sister. State size 3, 4, 5, 6, 6x.
29 N 5600—Shipping weight 9 oz....\$4.77

Vinyl Doll 18 in. tall. Rooted Saran hair. Jointed arms, legs, hips. Goes to sleep.
49 N 3891—Shipping weight 2 lbs....\$5.98

Tuesday's child will practice or "just pretend" in this ballerina outfit. Rayon satin bodice; elasticized-knit cotton back for good fit. Nylon tulle ruffles over rayon satin underpants. Plastic tiara is trimmed with roses. Dry clean.

Big Sister. State size 7, 8, 10, 12.
77 N 3346—Shipping weight 8 oz....\$6.97

Little Sister. State size 4, 6, 6x.
29 N 2721—Shipping weight 8 oz.... 5.97

Plastic Doll 20 in. tall. Rooted Saran hair. Jointed arms, legs, knees, hips.
49 N 3892—Shipping weight 2 lbs. 4 oz.\$7.39

Tuesday's child
is full of grace ...



Wednesday's child
is loving and giving ...



Wednesday's child wears charming separates. Polished cotton skirt has elastic back waist; attached nylon net petticoat. Cotton blouse. Washable; little or no ironing.

Big Sister. State size 7, 8, 10, 12.
77 N 4046—Shipping weight set 12 oz....Set \$6.77

Little Sister. State size 3, 4, 5, 6, 6x.
29 N 4203—Shipping weight set 11 oz....Set 5.77

Vinyl 18-in. Walking Doll. Rooted Saran hair. Jointed arms, legs, knees, hips. Go-to-sleep eyes.
49 N 3893—Shipping weight 2 lbs. 8 oz....\$7.49

Thursday's child
works hard for a living ...



Thursday's child romps in a gay Capri pant set. Sanforized combed cotton sateen pants have elastic back waist. Little-or-no-iron cotton blouse. Washable.

Big Sister. State 7, 8, 10, 12, 14. 77N4208—Shpg. wt. 12 oz. Set. \$4.97

Little Sister. State 3, 4, 5, 6, 6x. 29N5899—Shpg. wt. 8 oz. Set. \$4.47

Vinyl Doll is 18 in. tall. Realistic rooted Saran hair. Jointed arms, legs, hips. Go-to-sleep eyes. 49 N 3894—Shpg. wt. 2 lbs. \$5.98

Saturday's child is comfy warm in her chemise-styled jacket. Combed cotton sateen with thickly quilted acetate lining. Knit trim on collar, pockets and zip-off hood. Washable.

Big Sister. State 7, 8, 10, 12, 14. 77N8623—Wt. 1 lb. 10 oz. \$10.97

Little Sister. State 3, 4, 5, 6, 6x. 29N4612—Shpg. wt. 1 lb. 6 oz. \$8.97

Vinyl Doll is 18 in. tall. Rooted Saran hair. Jointed arms, legs, hips. Go-to-sleep eyes. 49 N 3896—Shpg. wt. 2 lbs. \$6.98



Friday's child
is full of woe ...

Friday's child sleeps cozily in Sanforized flannelette pajamas. Cobbler pockets. Elasticized openings. Matching "mop-cap." Washable; max. shrinkage 1%.

Big Sister. State 7, 8, 10, 12, 14. 77N3680—Shpg. wt. 12 oz. \$3.47

Little Sister. State 2, 4, 6, 6x. 29 N 3206—Shpg. wt. 7 oz. \$2.97

Vinyl Doll is 13 1/4-in. tall. Rooted Saran hair. Drinks, wets ... fully jointed. Go-to-sleep eyes. 49 N 3895—Shpg. wt. 2 lbs. \$4.79

Sunday's child goes to a party in a frothy nylon dress with lace and tucks! Attached nylon marquisette petticoat. Hand wash.

Big Sister. State 7, 8, 10, 12, 14. 77 N 763—Pink 77 N 764—White Shipping weight 5 oz. \$6.74

Little Sister. State 3, 4, 5, 6, 6x. 29 N 5601—Pink 29 N 5602—White Shipping weight 5 oz. \$5.77

Vinyl Doll is 19 in. tall. Rooted Saran hair. Jointed arms, legs, turning head. Go-to-sleep eyes. 49 N 3897—Shpg. wt. 4 lbs. \$7.98



Saturday's child
has far to go ...



... A child born on the **S**abbath day
is bright, happy, loving and gay ...



exclusive new pattern in fun sleepwear for all the family

Candle Lighters

Have an old-fashioned family frolic in soft, warm flannelette nightwear

Outfit one and all in gay candy-striped ski pajamas with nightcaps to match. Silhouette print on shirt shows slumber-bound figures with candles. Double rib knit

red cuffs and simulated pearl buttons. Nightcap has double rib knit band and tassel. Washable cotton. Sanforized... won't shrink more than 1%.

A Boys. Trousers have comfortable all around elasticized boxer waistband. Fly front. Adjustable Gripper Fasteners. Double safety stitched knit cuffs and anklets.
 43N4680—Pajamas. State size 3, 4, 5, 6, 8. Shpg. wt. 1 lb. \$2.74
 43N4780—Pajamas. State size 10, 12, 14, 16, 18. Shpg. wt. 1 lb. 2 oz. \$3.30
 43 N 4681—Nightcap. One size fits 3 to 18. Shpg. wt. 4 oz. Each 57c

B Girls. Pants have comfortable elasticized waistband. Please state size 7, 8, 10, 12, 14.
 77 N 3763—Pajamas. Shpg. wt. 12 oz. \$3.30
 77 N 3764—Nightcap. One size fits 7 to 14. Shipping weight 2 ounces. 64c
Young Misses. Elasticized waistband. State size 10, 12, 14, 16.
 77 N 3888—Pajamas. Shpg. wt. 14 oz. \$3.77
 77 N 3889—Nightcap. One size fits 10 to 16. Shipping weight 2 ounces. 64c

E Men's. Elastic waist. Gripper Fastener front and fly closing. State size A (34-36-in. chest), B (38-40), C (42-44), D (46-48).
 33 N 1166—Shpg. wt. 1 lb. 4 oz. . . \$4.90
 Nightcap. One size fits all.
 33 N 1167—Shpg. wt. 3 oz. . . Each 97c

F Women's. Trousers have adjustable Gripper Fastener waist.
 38 N 1393—Pajamas. State size 32, 34, 36, 38, 40. Shpg. wt. 1 lb. . . . \$4.77
 38 N 1394—Cap. One size fits all. Shpg. wt. 2 oz. 64c

G Infants' Set sleeper, booties, cap. Gripper Fasteners at crotch. State small (to 9 mos.; 18 lbs.); large (9-18 mos.; 19-26 lbs.). Wt. 6 oz.
 29 N 3449— . \$2.57 Set; 2 for \$5.06

C Little Boys'. Wide boxer elastic waist; fly front.
 29 N 3457—State size 2, 4, 6, 8x. Shpg. wt. each 12 oz. Each \$2.74

D Little Girls'. Wide boxer elastic waist on pants.
 29 N 3454—State size 2, 4, 6, 8x. Shpg. wt. each 12 oz. Each \$2.74
 29 N 3455—Nightcap. One size fits sizes 2 to 6x. Shpg. wt. ea. 3 oz. . . . 64c each; 2 for \$1.22



Merry Slipper Socks

H Men's. Washable nylon; Catpaw rubber sole. State size 10, 11, 12, 13. 83 N 1816—Shpg. wt. 9 oz. Pair \$2.90

H Boys'. Washable nylon. Leather side wall, Rubber sole. Shpg. wt. 10 oz. 43 N 2139—State size 7, 8, 9, 10, 11. Pr. \$2.84

J Women's. Washable nylon. Catpaw rubber sole. State size 9, 10, 11. 75 N 2449—Shpg. wt. 8 oz. Pair \$2.90

J Girls'. Same as women's. State size 5, 6, 7, 8. Shpg. wt. 7 oz. Pair \$2.90

K Infants'. Orlon® knit; glove leather sole. Hand washable. Wt. 4 oz. 29 N 1902—State size 4, 5, 6, 7. Pair \$1.87



L Seaforth Barber Pole Set. 1½ oz. jug each of shave lotion and men's cologne. Comes in gay box ready for giving. *Postpaid.*
8 N 9173E—Shipping weight 8 oz. 110% Federal Tax included..... \$1.10

M "Dandy Dan" Shaving Set. Complete with Baton badger brush, Gillette super-speed razor and 6 blades. Unbreakable polyethylene pole with steel clips. Screw-on straw hat. Candy-cane box.
8 N 9385—Set. Shipping weight 13 ounces..... \$5.00
8 N 9386—Pole only. Shipping weight 9 ounces..... 1.37

N Personalized 7-Jewel Travel Alarm. A fine quality West Germany import with precision 1-day movement. 3-in. square genuine leather case, with bright brass trim. Luminous hands and dial. *Print 1 initial. State color tan, brown, red or blue.*
4 N 7250E—Shpg. wt. 9 oz. 110% Federal Excise Tax included..... \$7.92

P Candle Lighter Doll. All vinyl; rooted Saran hair, lashed go-to-sleep eyes. Wired "Superflex" arms, legs bend to make her sit. Turning head; coo voice. Wears 5 piece outfit.
49 N 3172—15 inches tall, Shpg. wt. 1 lb. 10 oz..... \$3.97
49 N 3173—17 inches tall, Shipping weight 2 lbs..... 4.79

R Stripo, the Pajama Pony .. wins the hearts of tots and teen-agers. White rayon plush head, cotton filled. Red and white polished cotton body. Cotton yarn mane and tail. Plastic reins, eyes, ears, hoofs. 10-in. zipper closing on bottom for inserting pajamas. 17 inches long.
63 N 5050—Shpg. wt. 9 oz.. \$2.27

Mother-Daughter Granny Gown and Mop Cap

Night-before-Christmas outfits for the girls of the family in cozy red Sanforized flannelette. Nightgown has sissy yoke of sheer nylon frilled with nylon lace and nylon net fagoting. Comfortable elasticized sleeves. Dainty flower-sprig pin-on. Elasticized mop cap. Washable . . . maximum fabric shrinkage 1%.

S Girls' Nightgown and matching mop cap set. *Cap fits all sizes. Please state size 7, 8, 10, 12, 14.* Shpg. wt. 12 oz.
77 N 3767—Set..... \$3.97

T Women's Nightgown and mop cap. *Cap fits all sizes. State gown size 32, 34, 36, 38, 40.*
38 N 326—Gown. Wt. 1 lb.. \$3.97
38 N 327—Cap. Shpg. wt. 3 oz.. 67c



V Men's Nightshirt. Warm, washable cotton flannelette with trimmed neck facing and pocket welt. Sanforized. Matching cap sold on facing page. *State size A (34-36-in. chest), B (38-40), C (42-44), D (46-48).*
33 N 1168—Red. Wt. 14 oz... Each \$3.97

W Candyland Game. Includes 64 color and object cards and 4 wooden playing pieces. 16¼-inch square board. For 2 to 4 players . . . move by drawing cards and matching colors.
49 N 114—Shpg. wt. 1 lb. 2 oz. 89c

X Gift Wrap Paper. Red-white stripes on heavy stock. Cut just what you need off roll in cutter box.
3 N 5562—26 in. x 30 ft. Wt. 1 lb.. \$1.19

Y Red "Lustre-Glo" Gift Ribbon. 3 N 5563—¾ in. x 100 ft. Wt. 8 oz. 98c
Save 10% on Combination (X), (Y).
3 N 5564—Shpg. wt. 2 lbs. \$1.95

Z 21-inch Plastic Candy Canes. Two striped canes, each packed with 10 ounces of delicious creme-filled Melt-O-Mints in cello wrapping.
87 N 8044—Wt. 2 lbs. 8 oz. 2 for \$1.77

A Styrofoam Plastic Caroler. Satin trim. Gay table or mantel decoration. Candy stripe pole. 6x17 in. high.
21 N 8500—Shpg. wt. 1 lb. 4 oz... \$3.97

B Clown Lamp . . . Enameled hardwood base and figure. 9-in. white paper parchment shade. 15 in. high. 110-120-V., 50-60 cycle, AC-DC.
21 N 2428—No bulb. Wt. 3 lbs. 8 oz. \$3.94

C 72-in. Vinyl Plastic Candy Cane. Easy to inflate. Plastic bow, bell.
21 N 8501—Shpg. wt. 8 oz. \$2.47

Be sure of a correct fit . . . see the Green Section for How to Measure instructions

A gay match in shadow plaid Shirts

Fun to wear and easy to care for, too. Perma-Smooth combed cotton is a cinch to launder. Just "touch up" with the iron . . . needs no starch. Washfast colors; crease and soil resistant. Maximum fabric shrinkage 1%.

A Men's Long Sleeve Sport Shirt. Regular spread top-stitched collar, permanent stays. *State size* small (14-14½-in. neck), medium (15-15½), large (16-16½), extra large (17-17½).

33 N 714—Blue 33 N 715—Red Shpg. wt. 1 lb. 2 oz. . . Each \$3.90

B Over-b blouse with hipband. *State Misses' size* 10, 12, 14, 16, 18. Shpg. wt. 7 oz.

7 N 3965—Blue
7 N 3966—Red Ea. \$2.90

C Boys' Sport Shirt—made just like Dad's. *Please state size* 8, 10, 12, 14, 16, 18, 20. *State color* blue or red.

43 N 3581—Shpg. wt. 8 oz. \$2.27



Chess Set. A game for the whole family, wonderful training for the mind. Handsome king-sized chessmen . . . molded in finest plastic . . . mathematically proportioned. Also includes board. Chessmen 2½ inches high. Board 16 inches square. Shpg. wt. 2 lbs.
49 N 132 Set \$3.98

Fashions in Blue for Big and Little Girls

D Back Interest Jacket. Water repellent combed cotton sateen. Overplaid cotton lining. Reprocessed wool interlining. 30 in. long. Dry clean. *State Misses' size* 8, 10, 12, 14, 16, 18.

T 7 N 1513—light blue. Shipping weight 2 pounds 4 ounces. . . Each \$10.97

E Skirt and Blouse for the waiting-for-Santa set. In Perma-Smooth cotton that needs barely the touch of an iron! Short sleeve blouse has sissy-style ruffle front; light blue . . . Ruffle bottom skirt has elastic back waist and tie-back sash; blue check. Washable.

State size 3, 4, 5, 6, 6x.
29 N 4239—Skirt. Wt. 5 oz. . . \$1.94
29 N 4289—Blouse. Wt. 3 oz. . . 1.77

F It's Nylon Taffeta! Girl's rubberized checked raincoat. Ballerina style. Collar converts to hood; elastic waist; raglan sleeves. Belt. *State Girl's size* 7, 8, 10, 12, 14. Wt. 10 oz.

77 N 8865—lt. blue and white
77 N 8866—Red and white Ea. \$5.97

G Matching Nylon Umbrella. 8 rib frame, plastic handle.

88 N 5137—lt. blue 88 N 5138—Red
Shpg. wt. 1 lb. Each \$3.97

Check this! Little-iron Nightwear

Perma-Smooth combed cotton is washfast, crease and soil resistant. Maximum fabric shrinkage 1%.

H Men's Pajama. Elastic waist. Gripper Fastener front, fly. *State size* A (34-36-in. chest), B (38-40), C (42-44), D (46-48).

33 N 1186—Blue. Shipping weight 1 pound 6 ounces. \$4.90

J Proportioned Jamarete. Woven check top. Chambray trousers with adjustable Gripper Fastener waistband.

38 N 1624—Regular. *State color* red, blue. *State size* 32, 34, 36, 38, 40.
38 N 1625—Tall. *Color* blue. *State size* 34, 36, 38, 40.
Shpg. wt. 1 lb. Each \$4.77

K Trapeze Short Sleeper in blue woven check. Very full short skirt swirls from a flattering empire waistline. Frilled with gathered nylon lace, big ribbon bows. Matching bloomer with elastic waist.

State size 32, 34, 36, 38, 40.
38 N 830—Blue. Wt. 15 oz. \$4.77



L Women's, Teens' "Beauty-Hug" Slipper Shell in soft stretch nylon. Shpg. wt. 5 oz.

State color red, blue.
ONE size fits 8½-11.

75 N 2406 Pair \$1.74

M Men's Slipper Sock of virgin spun nylon . . . Low cut. Catspaw sole.

State size 10, 11, 12, 13. *State* blue, red. Wt. 8 oz.
83 N 1817 Pair \$2.90



CHECK MATES

for your Knight, Queen and "little Pawns"

Carefree moves for everyone in easy care shirts

Perma-Smooth combed cotton is gaily gift checked. Easy to launder, little-iron fabric is crease and soil resistant, needs no starch. Washfast colors, stay bright through many washings. Max. fabric shrink. 1%.

Children's. Please state size 2, 3, 4, 5, 6.

N Long Sleeves. Shpg. wt. 5 oz.
29 N 6214—Blue 29 N 6215—Red... Each \$1.87

P Short Sleeves. Shpg. wt. 5 oz.
29 N 6221—Blue 29 N 6222—Red... Each 1.57

R Boys' Dress Shirt. State 8, 10, 12, 14, 16, 18, 20.
43 N 3172—State color blue or red. Wt. 8 oz... \$2.84

S Girls' Roll Sleeve Shirt. Double yoke in back.
State Girl's size 7, 8, 10, 12, 14. Wt. 6 oz.
77 N 7426—Blue 77 N 7427—Red... Each \$2.27

T Women's Shirt. Ivy League style with button down collar, back pleat, roll sleeves. State Misses' size 10, 12, 14, 16, 18. Shpg. wt. 7 oz.
7 N 3788—Blue 7 N 3789—Red... Each \$2.90

V Men's Dress Shirt. State neck, sleeve size below.
33N186—Blue 33N187—Red. Wt. 1 lb. Ea. \$3.90

Neck (inches)	14-14½	15	15½-16	16½-17
Sleeve.....	32,33	32,33,34	32,33,34,35	32,33,34

Arnel Chemise Tie. (On shirt V.) Wt. 2 oz.
33 N 3831—State color navy or red... Each \$1.50



Pilgrim Woven Pattern Boxer Shorts. Perma-Smooth cotton broadcloth. Washes quickly, needs little or no ironing. Boxer style with comfortable all-around elastic waist. Maximum fabric shrinkage 1%.
State size 30, 32, 34, 36, 38, 40, 42, 44-in. waist. Assorted colors. Shipping weight 1 lb. 4 oz.
83 N 5265—Box of 3 \$4.40

W Arnel Tie, Handkerchief Set with check trim. Simulated pearl tie tac. State color navy, red. 2c Fed. Tax incl. Wt. 7 oz.
33N3832E—Men's Set \$1.60
43N347E—Boys' Set 1.40

X Boys' Set. Arnel Red-tie and handkerchief. Simulated pearl tie tac. State color navy, red. 2c Fed. Tax included.
43 N 346E—Wt. 9 oz. \$1.40



Y Women's matching check-look in jewelry too. Rhodium plated cuff links and clip back earrings set. Beautiful satin finish silver-color with lovely simulated blue sapphires. Shpg. wt. 3 oz.
4 N 3500E—Links, earrings... \$4.97

Z Men's Tie Clip and Link Set. Neat quilted effect. Antique shape, satin finish rhodium plated set with 4 blue simulated stones. Gift box.
4 N 1402E—Set, Shpg. wt. 4 oz. \$3.66



Lazy Mary... perfume by Mary Chess. Now, fragrance follows a chess theme. Spin the miniature turn-table to reach any of five perfumes. White Lilac, Tapestry, Strategy, Yram and Carnation... ¾ dram each. Gold-color stoppered chesspiece bottles are collector's items. Gift box. Postpaid.
8N9467E—(Wt. 1 lb.) \$5.50

Santa-dorables for Wee Ones

A B Nursery-styled Topper Sets for baby sister and brother in wonderful Perma-Smooth cotton. An embroidered and applied drum major prances gaily on the topper. Check trim matches plastic-lined pull-on pants. Girls' panty has rhumba ruffles at back, elastic at legs. Boys' are boxer style with simulated fly front! Washable; needs just the touch of an iron; max. shrink. 1%. In white with red. State size 9, 12, 18 months. Shipping weight set 5 ounces.
(A) 29 N 1629—For Girls... \$3.74
(B) 29 N 1630—For Boys... 3.74

C Sophisticated "big" sister will adore her easy-silhouette styled dress. Tucked-front bodice with embroidered berries. Pleated skirt, bow trim at low waistline. 3-in. hem. Perma-Smooth cotton needs little or no ironing. White with red. Washable; max. shrink. 1%. State size 1, 2, 3.
29 N 1628—Shipping weight 5 oz... \$3.74

GIFTS OF LUXURY..

GIFTS OF BEAUTY



G Mirrored Perfume Tray. Usually our price would be \$4.97. Ideal for atomizer, perfume, etc. White, gold color metal trim. Non-mark bottom. 8N9118—10x15 in. Wt. 2 lbs. . . . \$2.77

H Shocking de Schiaparelli. The "come hither" fragrance. Postpaid. 8N9194E—Perfume, 1/2 oz. (Wt. 2 oz.) \$4.40 8N9195E—Cologne, 2 oz. (Wt. 12 oz.) 3.03

J Blue Grass Flower Mist by Elizabeth Arden. Refreshing scent. Ppd. 8N9193E—Cologne, 4 oz. (Wt. 12 oz.) \$2.75

K Crystal Perfume Bottle. Normally price would be \$9.95. Hand-cut crystal. Ground stopper. From Japan. 8N9116—6 1/4 in. high. Wt. 3 lbs. . . . \$5.77

L Fitted Beauty Carryall of two-tone gold-color metal has matching lipstick case. Opens to reveal powder section, puff, comb, mirror, space for cigarettes. About 4x3 inches. 88 N 3959E—Shipping wt. 14 oz. . . \$4.97

M Her Glamorous Evening Purse shimmers with lustrous simulated pearls, has lovely bead trim. Top-zipper closing. Rayon lining. Made in Japan. About 7x4 inches. 88 N 2950E—White. Shpg. wt. 1 lb. \$4.37

N Imported French Boutique Alarm. Metal case thickly encrusted with rhinestones. 4 inches diameter. Luminous, 1-day movement. 4 N 7332E—Shipping wt. 1 lb. . . . \$7.94

A Nylon tricot Duster in zigzag quilt pattern. Tiny mock pearls trim collar, push-up sleeves, 2 pockets. Hand wash, drip dry. Gift boxed. Shpg. wt. 2 lbs. 12 oz. State Misses' size 10, 12, 14, 16, 18, 20. 38N9922—Blue 38N9923—Pink 38N9924—White \$14.67

B Headache Band. Mock leather. Adjusts to fit all head sizes. State color gold or silver. 8 N 9335—Shpg. wt. 4 oz. . . . \$1.00

C Slipper Shells. Metallic nylon yarn. State hose size (8 1/2-9 1/2); (9 1/2-10); (10-11). State gold, silver. 75 N 2400—Shpg. wt. 7 oz. . Pr. \$3.86

D Luxury sheer Full Fashioned Nylons. 75 gauge, 10 denier. Plastic gift box, purse pack for stockings, Christmas card. State color Autumn gold, Royal shadow. State size 8 1/2, 9, 9 1/2, 10, 10 1/2, 11. 75N8755—Wt. 3 prs. 6 oz. 3 prs. \$5.00

Accessory Boxes to keep her things tidy. Covered in rayon satin . . . quilted with gold color thread. State pink or turquoise.

E 3-pc. Set. Hankie box, 8x8x2 1/4 in. Glove, hose boxes each 13 1/4x4 3/4x2 1/4 in. 11 N 8780—Shpg. wt. 2 lbs. . . \$3.97

F Utility Box—12 1/4x9 1/2x2 1/2 in. 11N8767—Wt. 1 lb. 12 oz. . . \$2.97

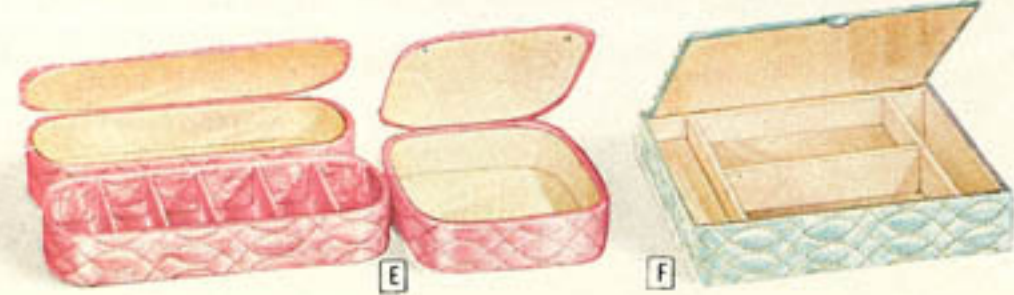

Nylon tricot rainbow Shift. Sheer tricot—rainbow hued front, solid pastel in back—filmed over opaque white tricot with scalloped hem. Draped neckline front and back. Fully gathered all around yoke. Hand wash . . drip dry. State small (32); medium (34-36); large (38). 38 N 2544—Shpg. wt. 12 oz. Each \$5.74

P Spring Bouquet Lamps. Artificial flowers in clear glass . . . stay bright, clean. Enamel-finish metal base. Washable plastic shades, removable nylon overskirt.
State color white or Harmony House Frosty pink.
21 N 2670—Dresser Lamp. Height 16½ in. Shade 13 in. wide. Shpg. wt. 4 lbs. 4 oz. . . . \$8.47
21 N 2671—Nite Table Lamp. Height 21 in. Shade 15 in. wide. Shpg. wt. 4 lbs. 6 oz. . . . \$9.97
21 N 2673—3-pc. Set. 2 dresser, 1 table lamp. Wt. 13 lbs. \$24.91

R Waste Basket and Tissue Dispenser. Hand-painted metal, baked enamel finish with imitation jewels, raised trim. Basket 14½x8½x11½ in. wide. Box 2¾x5¾x10½ in. long. No tissues. Shpg. wt. 5 lbs.
21 N 9430—Set. . . . \$3.97

S Petit Fours Parisiens. French-type pastries . . . dainty chocolate-covered cubes. Delicious with demitasse, coffee or ice cream . . . fine for parties. 40 to a box (20 oz.). Strictly fresh.
87 N 8034—Wt. 2 lbs. . . \$2.97

T Women's Bracelet Watch with new fashion importance. Bright, simulated colored stones to enhance a dainty wrist. 1-jewel. Gold color case. Anti-magnetic.
4 N 1651E—Wt. 9 oz. \$12.94

Y Women's Watch of elegant note. Lovely, wide links in soft, brushed Florentine gold color. Anti-magnetic. 1-jewel Swiss made movement.
4 N 1652E—Wt. 9 oz. \$13.44

NOTE: Lamps for 110-120-v, 50-60-cycle, AC-DC. No bulbs. Catalog Numbers on both pages ending with "E" include 10% Federal Excise Tax.

W Jeweled Cigarette Holder. Frivolous glamour! Glittering handset rhinestones from Austria. Gold-plated brass. Festive for parties or "after 5". Telescopes to 7¾ inches. Ejects cigarettes automatically.
8 N 9497E—Wt. 2 oz. . . \$3.00

X Heart Sachet Card. Tuck in with lingerie. Delicately-scented sachet plus holiday poem. Acetate satin in exquisite tapestry print. Postpaid.
8 N 9468E—(Wt. 2 oz.) . . \$1.10

Y Fresh Water Pearls and crystal Aurora accents for bright moments. Captured in a magnificent 5 row bib and cluster earring set. Bib adjusts to 17 in. 1½-in. earrings. Shpg. wt. 8 oz.
4 N 3503E—Set. . . . \$9.97

Set of 4 Scented Hangers. Heavily padded rayon satin. State pink or turquoise.

Z Women's—16 in. wide.
11 N 8772—Wt. 1 lb. \$1.97

A Children's—12 in. wide.
11 N 8771—Wt. 11 oz. \$1.77

B Charming quilted Bed Jacket she'll love. Softest nylon crepe. Demurely styled with Peter Pan collar, 2 set-in pockets, 2-button front closing, ¾-length sleeves. Completely washable, drip dry. Comes in gift box.
State size small (32-34); medium (36); large (38-40) in. bust. Shpg. wt. 1 lb. 1 oz.
38 N 2149—Whisper pink.
38 N 2150—Powder blue.
Each. . . . \$5.97



C Scalloped Comforters, big and pretty enough to double as coverlets. One side acetate taffeta with metallic print . . . reverse side solid color, slip resistant Taslan textured acetate. Dacron® Fiber-fill filling. Machine washable.
State color pink, white. Gift boxed.

96 N 1834—Twin-bed Comforter; finished size about 68x98 inches, filling weight 1 lb. 14 oz. Shipping weight 7 lbs. . . . \$14.97

96 N 1835—Full-bed Comforter; finished size about 80x98 inches, filling weight 2 lbs. 2 oz. Shipping weight 8 lbs. . . . \$15.97

D Montag's Stationery Ensemble. Fine white bond paper. 60 sheets, 6x8¾ in. and 24 folded notes, 3¾x3¾ in., all deckle-edged. 72 envelopes. Note envelopes red-lined. Contents cord-tied.
3 N 577—Gift box. Wt. 2 lbs. 6 oz. . . \$2.75

E 6-piece Set. Red leather zippered case. 7½-inch Hearthsider pinker; 7½-inch bent-handle dressmaker shears; 4-in. scissors; thimble; spring tape measure; needles and holder. Wt. 1 lb.
63N5191—All but pinker from Germany \$9.97

F Exquisite "Song" fabric Slip. Satin weave nylon, Orlon® blend. Soft luster, silky touch. No iron, non-cling. Imported nylon lace. State bust size 32, 34, 36, 38, 40. State color white or pink.
38 N 3888—Shpg. wt. 8 oz. . . . Each \$5.74

G Amazing Tissue Tricot Slip. Cloud-soft nylon opaque, yet whisper-light in weight. Nylon lace trim. Straight back. State bust size 32, 34, 36, 38, 40 in.
38N4720—White. Shpg. wt. 8 oz. Each \$7.74



*Reg. T.M. DuPont polyester fiber

**Reg. T.M. DuPont acrylic fiber



Christmas-gay Bouffants

Three tiers of nylon tulle over standout nylon marquissette. Nylon lace trim. Nylon tricot torso. Elastic waist. Washable.

- T** Mother's. *State waist size* small (24-26); medium (27-29); large (30-32) inches. 38 N 3237—*State color* red or white. Wt. 12 oz. Each \$3.97
- V** Girl's. *State size* small (7-8); medium (10); large (12-14). 77 N 3328—Red 77 N 3327—White Shpg. wt. 5 oz. Each \$2.97
- W** Little Girl's. *State size* 3, 4, 6, 6x. Shpg. wt. 14 oz. 29 N 2730—Red 29 N 2731—White. Each \$1.97



Rainbow Bouffants

X Mothers'. Two standout layers of crisp white nylon marquissette striped in rainbow shades. Ruffled hem. Nylon tricot torso. Elastic waist. Washable.

State waist size small (24-26); medium (27-29); large (30-32) in. 38 N 3228—Shpg. wt. 9 oz. Each \$3.97

Y Daughters' Slips . . . 3-tiered nylon parchment underskirt; marquissette overskirt. Helanca® nylon yarn inserts. Hand wash.

Z Little Girl's. *State size* 2, 4, 6, 6x. 29 N 2732—White. Wt. 4 oz. \$2.97

Quilted Nylon Dusters

Pretty back detailing . . lovely from every point of view. Nylon tricot with glowing gold-color Lurex stitched quilting. Braid and cording trim on $\frac{3}{4}$ sleeves and collar. Glittering buttons parade down the front. Hand wash, drip dry.

A Mother's. Gift boxed. *State Misses' size* 10, 12, 14, 16, 18. Wt. 2 lbs. 38 N 9918—Turquoise blue 38 N 9919—Melon pink. . . Each \$10.76

B Girl's. *State size* 7, 8, 10, 12, 14. Shpg. wt. 1 lb. 4 oz. 77 N 9144—Turquoise blue 77 N 9145—Melon pink. . . Each \$7.74

C Little Girl's. *Please state size* 4, 5, 6, 6x. Shpg. wt. 11 oz. 29 N 9852—Turquoise blue 29 N 9853—Melon pink. . . Each \$5.77



Turkish-styled Slippers

Practical corduroy with a stylish note—a smart rayon brocade vamp! Rayon satin lining. Searofoam sole. *State size.*

D Mothers' Sizes: C (medium wide) 4, 5, 6, 7, 8, 9. Wt. 1 lb. 15 N 3163—Turquoise 15 N 3164—Red 15 N 3165—Black. Pair \$1.86

E Daughters' Sizes: wide 8, 9, 10, 11, 12, 13, 1, 2, 3. Wt. 10 oz. 15 N 963—Turquoise 15 N 964—Red. Pair \$1.86

How to Order Misses' Dusters, Robes

If bust is...	32½	34	35½	37	39	41
Order size	10	12	14	16	18	20

Order only sizes listed with each catalog number





A

A Percale Sheet Set in woven stripe with rose print on 42x38½-in. cases. Double-bed sheet (81x108 in.) has 4-inch top, 1-inch bottom hem; 4-in. hems on cases. Washfast. Boxed. State color pink or yellow. Shpg. wt. 3 lbs. 1 oz. 97 N 7862, 3-pc. Set \$6.77



B

B A Stately Rose of rayon, silk and rayon velvet a-top a filigree ball point pen of gold-color metal; about 9 inches long. Clear plastic desk stand. Gift-boxed. Refills available. Wt. 6 oz. 88 N 8935—Red.. \$1.97 88 N 8936—Pink.. 1.97



D

C Perfume Lamp... novel conversation piece. Add perfume or cologne (sold below) in base and light. Lamp burns dispensing fragrance throughout the room. Exquisite gold-color trim, floral design on white porcelain. 8 N 9499—6 in. high, Wt. 8 oz. \$1.00 Golden Circle Cologne. Ideal for lamp. 10% Fed. tax incl. 8 N 5778E—8 oz. Wt. 1 lb... \$1.10

D Rose Sachet. 2 gifts in one. Fragrant boutonniere rose to pin on dress. Separate acetate satin sachet... tuck in with hankies or for her lingerie drawer. Gift box. 5c Fed. tax included. Wt. 6 oz. 8 N 9498E... \$1.10



F

E Ann Barton Garden of Roses Soap. Rosebud-sculptured cakes. Her favorite fragrance for bath-time beauty. Nestled in "straw." 6 cakes. Wt. box 1 lb. 4 oz. 8 N 9488—Box, \$1.00 Save on 2 boxes.. 1.77

F Hand Painted Pink Rose Trio. Metal. Sifter type compact is 2½ in. Carry-all: 2½x2½x¾ in. with lipstick holder; sifter. 4 in. tortoise comb. Shpg. wt. each 5 oz. 4N4732—Compact \$2.00 4N4733—Carry-all.. 4.97 4N4734—Comb... 2.00

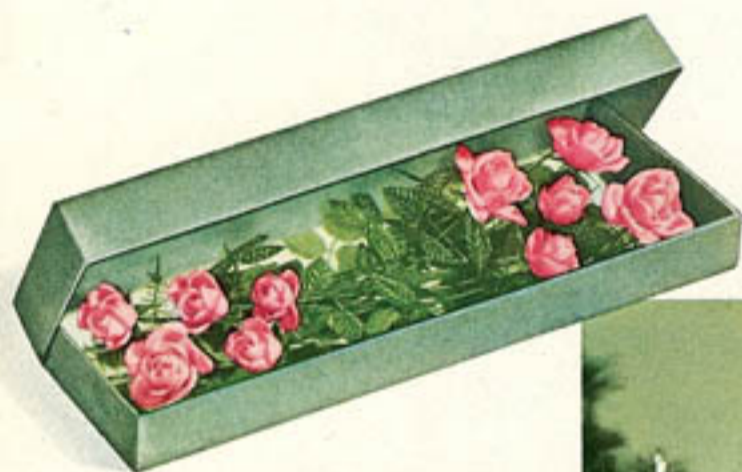

14-pc. Rose Bouquet. The beauty of pink roses skillfully reproduced in washable plastic. 4 large roses, 6 small roses, each 1 9/16 in. long. 4 pieces of plastic fern. A festive decoration for the holiday season. 21 N 9395—Shpg. wt. 2 lbs... \$3.97

Enchanting Lingerie

G Exclusive Elliptic Cordtex support in embroidered sheer cups. All nylon. Shpg. wt. ea. 4 oz. . . Each \$3.77; 2 for \$7.00

Color	B-cup. Sizes 32, 34, 36, 38, 40 in.	C-cup. Sizes 32, 34, 36, 38, 40, 42 in.
White..	18 N 4800	18 N 5800
Pink...	18 N 4801	18 N 5801
Black..	18 N 4802	18 N 5802

H Nylon Panty Girdle with rayon and cotton satin elastic back. Dainty lace front, taffeta lined, power net sides, tricot crotch. 4 garters detach. Average to Full Hips, 9 to 11 in. larger than waist. Long length. State waist: small (24-26); medium (27-28); large (29-30); extra large (31-32) in. Shpg. wt. 5 oz. 18 N 9157—White Panty Girdle... \$5.97

J Delicate Stole of sheer, pure silk chiffon has a dramatic red rose print on a snowy-white ground. Its matching red edges are hand-rolled. About 23x71 in. Imported from Japan. Hand wash separately. Shipping weight 2 ounces. 88 N 8934—White with red... \$2.97

K Romantic Half Slip with blooming black roses. Nylon and acetate lace over softest nylon tricot. Cocktail side slit for walking ease. Gentle elastic waist. State waist size small 24-26; medium 27-29; large 30-32. Shpg. wt. 10 oz. 38 N 4392—Black lace over pink... Each \$3.77

L Billowing Trapeze Gown to make her feel oh, so glamorous! Exotic black roses in nylon and acetate lace. Peeping from under is soft cotton batiste with elastic waist. 45 inches long. Shpg. wt. 1 lb. State bust size 32, 34, 36, 38 inches. 38 N 408—Black lace over pink... Each \$5.97

GIVE A ROSE THIS





A rosy future . . . ceramic pink rose design Dresden type jewelry. Necklace adjustable to 16½ inches. ¾-in. bracelet. 2½-in. pin. 1¼-in. clip earrings. Shpg. wt. each 3 oz.
 4N3506E—Necklace, \$2.00
 4N3507E—Earrings, 2.00
 4N3508E—Bracelet, 2.00
 4N3509E—Brooch, 2.00

Cigarette Case, Lighter Set. Adorned with hundreds of plastic pearls . . . garnished with molded plastic roses. Lucite case holds 12 regular or 9 filter cigarettes. 2x2-in. lighter, made in Japan. *State pink or blue.* Shipping weight 8 ounces.
 87 N 176 Set \$2.50

CHRISTMAS

Set of Three Hankies, made for you in Switzerland. Soft, snow-white cotton batiste with a posy of pretty roses embroidered in assorted colors in one corner. Scalloped edges. Size about 14x14 inches. Shipping weight 4 oz.
 88N8797—Set of 3 for \$2.97



Posey Pretty Duster

Petal-soft nylon tricot thickly quilted. Nylon taffeta lining rustles as she walks. ¾ push-up sleeves. Embroidered roses, nylon lace circle collar, pockets. Gift boxed. Hand wash, drip dry. *State Misses' size* 10, 12, 14, 16, 18, 20. Shpg. wt. 2 lbs. 8 oz.
 38 N 9935—White, Each \$12.72

Bouffant Rose Dress

Flocked roses on crisp white nylon. V-neckline in back, huge bow at waist; zipper. Full lining of acetate taffeta. Dry clean. Fits Juniors and Misses . . . *State size* 7-8, 9-10, 11-12, 13-14, 15-16. Shpg. wt. 2 lbs.
 T 31 N 8000—White with red roses
 T 31 N 8001—White with green roses, \$15.70



The New Look Harem-skirt Dress of nylon chiffon; nylon parchment lined. Cotton sateen cummerbund. Hand wash. Shipping weight 6 oz. *State Girl's size* 7, 8, 10, 12 or 14.
 77 N 758—Pink print, \$6.90

New! Swirly Ballerina Raincoat . . . clear plastic over cotton in a beautiful rose print. Collar converts to hood. Tie belt. *State Girl's size* 7, 8, 10, 12 or 14. Shipping weight 2 lbs. 10 oz.
 77 N 8863—Blue print, \$4.97



Rose-decked Cuddle Cap; novelty rib-knit of 100% virgin wool, with an applique red rose blooming on either side. Cosy scarf-ties, about 20 in. long. Hand wash alone. Made in British Colony of Hong Kong. Wt. 3 oz.
 88 N 9811—White, . . . \$1.97



Sewing Case with removable tray. Roomy . . . lightweight. Attractively covered in quilted rose print. Hinged, padded lid, plastic pocket. Plastic tray with 6 sections. Plastic carrying handle. Fastens securely. 12x10x6 in. Shpg. wt. 5 lbs.
 63N5192, Each \$5.87



Leather Foot-ease slip-on with decorative rose. Rayon covered cushioned insole. Split-leather outsole. White. Gift boxed. Wt. 6 oz. *State size* small (hosiery size 8½-9½); medium (9½-10); large (10-11).
 75 N 2441, Pair \$2.94

Catalog numbers ending in "E" include 10% Federal Excise Tax



Snack Table Set. 4 smart, clear polystyrene plastic trays. Each 18 3/4 x 15 1/4 in., contour shape, with Deer pattern, embedded gold-color flakes. Brass-plated metal legs, gold-color wrought metal rack. 24 inches high. 1 N 038170L—Shpg. wt. 18 lbs. \$18.95



Singing Bird. Normally our price would be \$75. With lifelike, natural feathers . . . beak, tail move to exquisite song. Bellows movement . . . from Germany. Rich rayon velvet lining. Switch adjusts tones. Brass cage. From New York City. Allow postage from mail order house. 8 N 9016F—12 in. high, Wt. 6 lbs. \$49.97

The right at-home fashions make such a difference

- A** **Roses Bloom on Pure Silk Shantung** to make one of the most luxurious shirt styles ever. Lovely for entertaining. Hand wash. Gift boxed. Bust sizes 32, 34, 36, 38. State size. T 7 N 2952—Turquoise blue on white. Shipping weight 9 ounces. . . . \$5.97
- B** **Sleek Tapered Slacks** have hi-rise princess waistline. Back zip. Cotton velveteen. Dry clean. State Misses' size 8, 10, 12, 14, 16. Shpg. wt. 1 lb. T 7 N 883—Regal blue. T 7 N 884—Black. . . . \$6.97
- C** **TV Hassock.** 2 kapok-filled detachable pillows, cotton covers. Padded base; walnut finished legs. 20x20x18 in. high. State color lt. beige, lt. turquoise, yellow, chartreuse. Wt. 22 lbs. 1 N M 42861—freight, express, truck. \$19.95

- D** **TV Jacket.** Combed cotton pinwale corduroy in 3/4 length. Black rayon faille shawl collar, tailored cuffs. 3 big pockets. State size small (36-38-in. chest), medium (40-42), large (44-46). Shpg. wt. 2 lbs. 8 oz. Boxed. 33N8316—Blue 33N8317—Maroon \$9.90
- E** **15-pc. Punch Set.** Break-resistant plastic in smart modern style. The gracious way to serve. 6 1/2-quart punch bowl, 18x14-in. oval tray, 12 punch cups (4-oz.), ladle. Shpg. wt. 9 lbs. 21 N 9440—Gold-color flecked. . . \$12.97

Party Snacks

- F** **Pennsylvania Dutch Pretzel Pack.** 4 pounds "Beer Pretzels," butter pretzels, bite size Nutzels. Container is a decorative wastebasket; snack tray lid makes an attractive wall piece. Illustrated with Amish scenes. 87 N 8040—Shpg. wt. 6 lbs. 13 oz. . \$4.97
- G** **Wooden Apple Cheese Board.** Handsome 8 1/2 x 10-in. cutting board with knife. Includes 3 oz. ea. Swedish cheese spreads with shrimp and with mushrooms; 2 1/2 oz. Norwegian tomato-flavor cheese-spread; 1 oz. Austrian Gruyere; two 1 1/2-oz. Danish Vella Cheeses, in assorted flavors. 87 N 8875—Shpg. wt. 2 lbs. 8 oz. . \$2.97



Taper-leg Panty Girdle . . . nylon and rayon power net. State waist size small (24-26); med. (27-28); large (29-30); ex. large (31-32) in. Wt. 5 oz. 18 N 9104—Aqua 18 N 9106—White 20-inch leg. \$4.77 each; 2 for . . . \$9.00 18 N 9136—White only, 7-inch leg. \$3.77 each; 2 for . . . \$7.00

Black rayon velvet slipper to accent bright leisure finery . . . tapered toe and rounded peaked throat. Fringed rayon satin bow. Leather sole, flat heel. Shpg. wt. 1 lb. Sizes: B (medium) 5, 5 1/2, 6, 6 1/2, 7, 7 1/2, 8, 8 1/2 and 9. Please state size. 15 N 3324—Black. . . . Pair \$4.77

Living's more casual..Christmas more fun with

RANCH PLAIDS



Warm Slipper Socks

H Wool Worsteds Foot-ease Slipper Socks for men. Handsome ranch plaid pattern. Glove leather sidewalls. Catspaw rubber soles. Hand wash separately. *State* color blue, red. *State* size 10, 11, 12, 13. Wt. pr. 10 oz. 83 N 1818.....Pair \$2.90

J Women's low-cut slipper sock of soft, warm wool. Leather sidewalls stitched to sock upper. Catspaw rubber soles for outdoor-indoor wear. Hand wash. Wt. 8 oz. *State* size 8, 9, 10, 11. 75N2309—Blue plaid. Pr. \$2.90



A round-up of Casual Wool Jackets for cozy comfort

A Men's wool plaid Shirt Jacket. Expertly tailored 3-button model with patch pockets and shirt-type cuffs. Hand-washable. Smooth rayon lined yoke. Fine for wear with sports slacks. Average length 31 inches.

Please state even chest size 36 to 46 inches. Shpg. wt. 1 lb. 15 oz.

41 N 4605—Light blue
41 N 4606—Melon red.....Ea. \$12.50

B Little Girls' Plaid jacket is styled just like her big sister's. Soft, warm 100% wool is completely washable. Shipping weight 9 ounces.

Please state size 3, 4, 5, 6, 6x.
29 N 4456—light blue.....\$5.87

C Women's and Young Misses' Jackets. Mitin mothproofed wool. Unlined. Dry clean. 27 in. long. Wt. 1 lb. *State* Women's size 38, 40, 42, 44.

T 7 N 1545—Light blue
T 7 N 1546—Melon red
T 7 N 1547—Brown.....Ea. \$11.76
State Misses' size 10, 12, 14, 16, 18.

T 7 N 1540—Light blue
T 7 N 1541—Melon red
T 7 N 1542—Brown.....Ea. \$10.76

State Kerry-Teen size 10, 12, 14, 16.
77 N 8803—light blue. Wt. 14 oz....\$8.74

D Girls' Jacket. Mitin mothproofed wool. Unlined. Dry clean. *State* Girls' size 7, 8, 10, 12, 14.

77 N 8603—light blue. Wt. 12 oz....\$7.74

Classic Wool Skirts

(E), (F) Mothproof. Kick pleats back, front. Zipper. Rayon seat lining. Dry clean.

E Women's, Misses', Teens. Wt. 10 oz. *State* Women's size 38, 40, 42, 44.
T 7 N 1205—lt. blue T 7 N 1204—lt. gray
T 7 N 1206—lt. tan Each.....\$7.77

State Misses' size 10, 12, 14, 16, 18, 20.
T 7 N 1201—lt. blue T 7 N 1200—lt. gray
T 7 N 1202—light tan Each.....\$6.77

State Kerry-Teen size 10, 12, 14, 16.
77 N 4648—lt. blue. Wt. 10 oz.....\$5.97

F Girls' Skirt... elastic back insert. *State* Girl's size 7, 8, 10, 12, 14.

77 N 4026—lt. blue. Wt. 8 oz.....\$5.27

G Little Girls'. Washable. Suspenders. Elastic at back. *State* size 3, 4, 5, 6, 6x.

29 N 4240—lt. blue. Wt. 6 oz.....\$3.87

Boys' Eton Suit

Washable all wool flannel plaid jacket co-ordinates beautifully with shorts of 15% nylon and 85% wool. Jacket has 3 pockets, shape-retaining front facing. Shorts have elastic at back; fly front; 1 pocket. Perfect for young gentlemen!

State size 2, 3, 4, 5, 6. Shipping weight 13 ounces.
29 N 6716—Plaid jacket with gray shorts.....\$4.97



K



L



M

K Girls' Newest Headwarmer! A blue plaid beauty to keep her cozy-warm during those icy-cold winter months. 100% wool stole-hat with brim. Attached stole with fringe wraps around neck and shoulders. *Fits all sizes.* 77 N 9490—Blue plaid. Shipping weight 6 ounces. Each \$2.57

L Wool Plaid Tie and Belt Set. Brighten his Christmas morning with this smart set . . . a truly wonderful gift idea! 100% wool tie in a handsome blue plaid pattern. Size is 52 x 2 1/2 inches . . . stylish regular shape. Matching wool plaid belt has cowhide leather ends. *Adjusts to fit sizes 28 through 40-inch waist.* Nicely gift boxed. 33 N 3839—Blue plaid. Shipping weight 8 ounces. Set \$2.90

M 100% Virgin Wool Muffer for men . . . in a plaid pattern that's both neat and sporty. Perfect for the Christmas season. Warm, soft worsted wool is hand washable. 50 inches long, 12 inches wide. Self fringe. A gift that's attractive and practical. *State color blue, red.* 33 N 3537—Shipping weight 6 ounces. Each \$2.90

All-wool His and Her Robes

Soft 100% wool, washable. Mothproof. Snug styling, with big collar.

N Pilgrim Robe for Men. Three roomy pockets and a non-slip, snap-on sash. *Please state size small (36-38-inch chest), medium (40-42), large (44-46), extra large (48-50).* Shpg. wt. 2 lbs. 10 oz. 33 N 8346—Blue plaid, Boxed. . . . \$16.90

P Wrap-around Short Robe. 2-snap front closure. Two handy patch pockets. All-around belt. Gathered shirring at waist. Gift box. *State Misses' size 10, 12, 14, 16, 18.* Shpg. wt. 2 lbs. 8 oz. 38 N 9941—Blue plaid. \$12.72



N

P



S

T

V

Bright plaids for his leisure . . . 100% Wool Sportswear

R Men's Sport Jacket. Zip front, concealed slash pockets; bi-swing back. Nylon knit at waist. Rayon lining. Hand washable. *State even chest size 36 to 46-in. Average length 24 1/2 in.* Shpg. wt. 1 lb. 14 oz. 41 N 6104—Blue plaid 41 N 6105—Red plaid. Each \$13.90

S Ivy League Cap . . . backstrap and buckle. Roan leather sweatband. 2-snap visor. *One size fits 6 3/4 to 7 1/2.* Shpg. wt. 10 oz. 33 N 9946—Blue plaid 33 N 9947—Red plaid. Each \$1.90

T Men's Washable Cardigan. Knit cuffs, waist, trim. Hand wash. Unlined. Average length 24 1/2 in. *State small (36-38); medium (40-42); large (44-46); ex. large (48).* Shpg. wt. 1 lb. 2 oz. 41N6000—Blue 41N6001—Red. Ea. \$7.50

V Sport Shirt . . . washable, mothproof. 2 pockets. 2-button adjustable cuffs. Perma-stay collar. *State small (14-14 1/2-in. neck), medium (15-15 1/2), large (16-16 1/2), extra large (17-17 1/2).* Wt. 1 lb. 6 oz. 33N2806—Blue 33N2807—Red Ea. \$10.90



Colt 45 Western-style Lamp

Cast metal base, brass-plated gun with mock pearl handle. 10 1/2-in. shade of hemp laminated to paper parchment. 1-way switch. 23 in. high. 110-120-V., 50-60 cycle, AC-DC. No bulb. 21 N 2124—Shpg. wt. 5 lbs. \$8.97

NO DOWN PAYMENT needed when you add to Easy Payment Account.



A Ladies' Carry-all Tote Bag zips closed. 2 side-zip and 2 outside pockets. Split cowhide, rayon lined. About 11½x9¾ in. Wt. 1 lb. 14 oz.
 88 N 2911E—Ginger (medium tan)
 88 N 2912E—Black
 88 N 2913E—Basque red
 88 N 2914E—Briar (dark tan). Each \$5.97

B Lambskin Gloves handsewn in Italy. Brass stud trim. About 8½ in. long. State size 6½, 7, 7½, 8.
 88 N 5783—Autumn tan. Wt. 3 oz. \$4.77

C Sewing Kit of Morocco grained leather. 5-in. and 3½-in. scissors, measure, thimble, repair hook, stiletto, ribbon leader, thread, needles, safety pins, pin holder. State red or blue.
 63 N 5189—Wt. 8 oz. From Germany. \$3.97

D Leather Tote Bag. Cowhide; draw string closure. Holds cigarettes, lipstick, compact (not incl.). Lighter on chain. State color, blue or tan. (21c Fed. Tax included.)
 87 N 315E—5 in. high. Wt. 8 oz. \$3.18

E Men's Appointment Secretary. Smooth cowhide. Swiss Wrist Watch attached. Thin-lead pencil, weekly appointment cards, note pad. State color black or brown. Wt. 6 oz.
 83 N 3133E—Size 4½x5 inches. \$12.50

F Men's Gray Suede Gloves. State size small (8-8½), medium (9-9½), large (10-10½).
 33 N 5412—Unlined. Wt. 4 oz. Pr. \$3.77
 33 N 5512—50% Dacron*, 50% wool lined. Shipping weight pair 4 oz. Pr. \$4.77
 33 N 5612—Rabbit fur lined. Wt. 5 oz. 5.74

G Visor Valet. Snaps on car visor for easy access. Top-grain cowhide holds gold-color mechanical pencil, note pad. Zipper section, map compartment. State color tan or ginger.
 8 N 9073—13¼x5½ in. Wt. 1 lb. \$4.97

H Traveler's Shine Kit has all shining needs in small space. Shoe brush attached to zippered grain leather case 6x1½x2 in. Shoe horn, tube neutral shoe cream, cloth, applicator.
 76 N 162—Shpg. wt. 1 lb. 2 oz. \$1.86

Luxurious and lasting..the gift of
FINE LEATHER



J. C. Higgins Attaché Case

Imported English leather. Expanding file built in lid. Rigid desk-top separator. Brass-plated trim. 18x12x5-inch size. State color coppertone or saddle tan.
 6 N 9664E—Wt. 5 lbs. \$2.50 dn. Cash \$21.46

Jackets styled to flatter

J Misses' Leather Jacket. Rayon twill lined. Self belt. About 25½ in. long. Sponge capeskin clean with care. State Misses' size 8, 10, 12, 14, 16, 18.
 T 7 N 8103—White capeskin
 T 7 N 8117—light beige capeskin
 T 7 N 8115—Rust suede (Dry clean)
 T 7 N 8116—light beige suede (Dry clean)
 Shpg. wt. 1 lb. 12 oz. \$2.50 dn. Ea. cash \$24.97

Fashions for Men and Boys in Cabretta Leather that "wipes clean"

K Men's. Bulky-knit collar, sleeves, waist 50% wool, 50% cotton. Zip front, full rayon lining. Average length 26 in. State even chest size 36 to 46 inches.
 41 N 3466—Caramel (medium tan)
 41 N 3465—Light tan
 41 N 3467—Black. Wt. 1 lb. 14 oz. \$19.50

L Boys'. Style as above. State sizes 10, 12, 14, 16, 18, 20. Wt. 2 lbs. 5 oz.
 40 N 3505—Black
 40 N 3506—Caramel. Each \$16.90

M Men's Cap. Rayon lining. Matching knit trim. State size 6¾, 7, 7½, 7¾, 7⅞. Shpg. wt. 9 oz.
 33 N 9925—Black 33 N 9926—Caramel
 33 N 9927—Light tan. Each \$2.90

N Boys' Cap. Has turn down inband for cold day ear cover. State size 6¾, 6⅞, 6¾, 7. Shpg. wt. 12 oz.
 43 N 762—State color black, caramel. \$2.49





T 5-pc. genuine leather Desk Set. Sheaffer ball point desk pen, 14x24-in. desk pad (24K gold tooling), perpetual calendar, rocker blotter, brass-finished letter opener. State brown or dark green. 3 N 0271—Shpg. wt. 4 lbs. . . . \$11.50

V Travel Kit of genuine cowhide. Large snap-top compartment. Zipper bottom serves as jewel case. With razor, blades, shaving cream, tooth paste, brush, comb, file. (76c Fed. tax incl.). Wt. 1 lb. 8 N 9128E—8x9x3 in. . . . \$8.97

Suede Vests are always in fashion



Cabretta leather Coats
wipe clean with a damp cloth

P Men's Casual Model. Yoke style front and back. Leather buttons; rayon lining. 2 lower pockets; inside pocket. Average length 33 in. State even chest size 36 to 46-in. Wt. 3 lbs. 8 oz.

41 N 3746—Caramel (light tan)
41 N 3745—Black. \$3.50 dn., Cash \$34.50

R Ivy League Sport Cap. Cabretta leather. Back strap and buckle trim. Leather sweatband. Rayon satin lining. 2-snap visor. State size 6 3/8, 6 3/4, 6 7/8, 7, 7 1/8, 7 1/4, 7 3/8, 7 1/2. Shpg. wt. 10 oz.

33N9943—Black 33N9944—lt. tan, Ea. \$3.50

S Low-bowed Chemise Coat. An easy perfection of the tapered style with inverted back pleat. Lined in matching acetate satin.

Misses' sizes 8, 10, 12, 14, 16, 18. State size. Shipping weight 5 lbs. 2 oz.

T 17N4314—White. \$5.50 down, Cash \$54.50

W Men's Vest of imported New Zealand leather. Quilon® treated . . . water and spot-resistant. Dry cleanable. 4-button model with pick-stitched edges. Knit back of 100% wool. State chest: small (36-38-in.); medium (40-42); large (44-46). Wt. 1 lb. 8 oz.

41 N 3100—Sand tan. . . \$9.95

X Shirt. Washfast cotton oxford cloth. State size small (14-14 1/2-in. neck), medium (15-15 1/2), large (16-16 1/2).

33 N 736—Red. Wt. 1 lb. Ea. \$2.97

Y All Leather. Rayon satin lining. 22 in. long. State Misses' size 8, 10, 12, 14, 16, 18.

T 7N8023—Rust suede (Dry clean)
T 7N8024—White capeskin (Sponge with care). Shpg. wt. 1 lb. Ea. \$14.97

Golf club style Shoe Horn (held by man). Stainless steel, leather bound handle. 2 1/2 in.

76 N 115—Wt. 1 lb. . . Each \$2.83



J. C. Higgins Golf Club Covers. Form-fitting—gusset spreads, fits snugly! Smooth top grain cowhide, cotton flannel lined. No-snap nickel-plated swivels. Set: 1, 2, 3, 4.

6 N 955—Wt. 1 lb. 8 oz. . . \$8.94

New Travel Hold-all and moc slippers . . . room for toilet needs. Zipper pockets, snap-closing pouch. Glove-leather.

State men's full size slippers 7 to 11. (2c Fed. tax incl.)
67N5750E—Wt. 1 lb. 2 oz. Set \$8.60

Yorkshire Pipe and Lighter Set. Saddle-stitched pigskin on fine imported briar, matching lighter. Pipe Smoker's Companion tool, pipe cover. Lighter from Japan.

87 N 236—Wt. 1 lb. . . Set \$4.97

Country Club Tie clip, cuff link set of yellow gold plate and genuine black Morocco leather plus matching money brief clip . . . slimmer than billfold. Gift boxed.

4 N 1352E—Wt. 1 lb. Set \$7.97

French-style Purse; California Saddle® leather. Bill slot in leather-lined coin purse. Closed, about 4 1/4 x 3 1/4 in. Shpg. wt. 4 oz.

88 N 2909E—Natural tan
88 N 2910E—Red. . . Each \$3.50

Paint the Outdoor Scene **RED**



A Girls' spin-about Skating Outfit. *State size 7, 8, 10, 12, 14.*
 Skirt. Cotton velveteen; black rayon satin lining. Attached panty.
 77 N 4008—Ruby red. Dry clean. Shipping weight 10 ounces. \$6.47
 Blouson Pullover. Bulky Orlon*. Mock turtle neck, removable tie.
 77 N 5991—White. Hand wash. Shipping weight 9 ounces. \$4.77
For ear muff and mitten set, see (N) on opposite page

B Little Girls' Skating Outfit. She'll look so cute and be so warm.
 Clip hat. 100% Orlon*. Bulky knit. *One size fits to 6x.* Wt. 4 oz.
 29 N 2505—White with red trim 29 N 2506—Red with white trim. Each \$1.67
 Sweater. 100% Turbo Hi-bulk Orlon*. Turtle neck pullover. Wt. 9 oz.
 29 N 3528—White. *State size 3, 4, 6, 6x.* Each \$3.77
 Skirt. Corduroy; no-iron cotton lining; zip placket; elastic at back.
 29 N 4207—Black with red. *State size 4, 5, 6, 6x.* Shpg. wt. 10 oz. Each \$3.77
 Mittens. 100% virgin wool. *State size small (3); medium (4-5); large (6-6x)*
 29N2610—Red 29N2611—Navy 29N2612—White. Wt. pr. 3 oz. Pr. 92c; 2 prs. \$1.78
 Leotard. Helanca® stretch nylon. Full-fashioned. *One size fits 4 to 6x.*
 29 N 3048—Red 29 N 3049—Black. Shipping weight 3 ounces. Each \$1.87

C 20-inch Santa. Red rayon velvet suit on foam rubber. Wool beard.
 21 N 8519—Plastic boots. (Paint, brush not incl.) Dry clean. Wt. 3 lbs. . . . \$9.97
**Reg. T. M. DuPont acrylic fiber*



Acrlan** Leisure Robe

D Soft nap, rolled-fringe edges. Moth and mildewproof; machine washable with minimum shrinkage. Buy alone or with zippered plastic case shown with (G). *State color red, blue, green.*
 96 N 8767—Robe 50x70 in.; wt. 1½ lbs. Shipping wt. 2 lbs. 1 oz. \$8.71
 96 N 8768—Robe above with case. Shipping wt. 3 lbs. 11 oz. \$10.71
 96 N 8769—Robe 56x76 in.; wt. 2½ lbs. Shipping wt. 2 lbs. 8 oz. \$10.71
 96 N 8770—Robe above with case. Shipping wt. 4 lbs. 2 oz. \$13.21
 **Reg. T. M. Chemstrand acrylic fiber

E Men's Horizontal Corduroy Surcoat. Soft as velvet . . . wears hard and long. Warm Orlon-Dynel innerlining. Thick-thin horizontal wales for softer drape, less weight. Dry clean. Average length 31 in. *State even chest size 36 to 46 in.* Shpg. wt. 4 lbs. 8 oz.
 41 N 4819—Flame red
 41 N 4818—Dark gray. Eo. \$11.50

F Matching Ivy Cap. Cotton corduroy with contrast fabric backstrap, undersvisor. Full rayon lining. *One size fits 6¾ to 7½.* Shpg. wt. 9 oz.
 33N9941—Red 33N9942—Dark gray \$1.90

Good-looking, warm Jackets for exhilarating outdoor fun

G Boys' Corduroy Surcoat. Innerlining is Orlon-Dynel. Length varies by size. *State size 8, 10, 12, 14, 16, 18, 20.*
 40 N 6564—Red. Wt. 3 lbs. 10 oz. . . . \$9.90

H Boys' Corduroy Cap. Rayon lined. Red with black trim. Wt. 7 oz.
 43 N 761—Fits 6¾ to 7½. \$1.50

J Girls' water-repellent cotton sateen jacket has Orlon pile-lined convertible collar. Rayon lining quilted to reprocessed wool interlining. Dry clean. *State Girl's size 7, 8, 10, 12, 14.*
 77 N 8617—Red, Shpg. wt. 1 lb. 10 oz. . . \$9.77

K Women's Cotton Sateen. Water repellent. Orlon pile lines hood-collar, ¾ of body. Hidden front zipper. About 30 in. long. Dry clean. Wt. 2 lbs. 8 oz.
State Misses' size 8, 10, 12, 14, 16, 18.
 T7N8155—Red with black pile
 T7N8154—Beige with beige pile. Eo. \$12.72
State Women's size 38, 40, 42, 44.
 T7N8156—Beige with beige pile. . . \$13.72

L Little Girls' wide'n'narrow wale corduroy. Orlon fleece-lined convertible hood. Quilted acetate lining. Washable. *State size 3, 4, 5, 6, 6x.* Wt. 1 lb. 7 oz.
 29 N 4572—Red with white. \$7.87



M Bold Peppermint Stripes on six-footer headwarmer. 100% virgin wool . . . about 10x72 inches including fringe. Hand wash separately. Shpg. wt. 5 oz.
 88N8932—Red with white
 88N8933—Royal blue with white Each \$1.97

N Ear Muff and Mittens . . . white rabbit fur, cuddles a girl in warmth. Red velveteen covered head band and palm of mittens. Wear with skating outfit, opposite page. Fits all Girls' sizes. Shipping weight 6 oz.
 77 N 9475—Set . . . \$3.57



P Women's knitted long glove of 100% wool. About 12¾ inches long. Hand wash. From Japan. State size small (6-6½); medium (7-7½); large (8-8½). Wt. 3 oz.
 88 N 5077—Red
 88 N 5078—White
 88 N 5079—Black . . . Pr. 97c



R Men's Leather Glove. Fired Borg-pile fabric lining. Cabretta cape-skin, slip-on style. Sewn with nylon thread. State size small (8-8½), medium (9-9½), large (10-10½). Shpg. wt. 5 oz.
 33 N 5576—Black
 33 N 5577—Tan . . . Pr. \$5.90



S The Popular Ski Cap* of champions! 100% soft zephyr wool knit. Smart turn-back cuff and rakish pom-pom. Ideal for men or women, fits all sizes. State color red, white or black. Shpg. wt. 3 oz.
 T 78 N 5405 . . . \$1.97

T Sleeping Bag with 3 lbs. of 100% Dacron, Fiberfill**. Water repellent cover. Flannelette lining . . . tie tapes. 100-in. double up zipper. Two air mattress pockets. 34x80-in. size. Shpg. wt. 8 lbs.
 6 N 8225 \$19.88

*Cap shipped from Chicago or Philadelphia, whichever is nearer. Order and pay postage from your Sears Mail Order House

**Reg. T. M. DuPont polyester fiber



Skating Brief. 2-way stretch rayon, cotton elastic. Snap-in crotch shield. Waist sizes small (24-26); medium (27-28); large (29-30); ex. large (31-32) in. State waist, hip size. Shpg. wt. ea. 5 oz.
 18 N 1955—Red
 18 N 1954—White
 Ea. . . \$2.83; 2 for \$5.50



Chukka Boot with cozy fleece lining for outdoor sportswear. Full cushion insole. Washable cotton duck. Rubber sole. Sizes: C (medium wide) in 5, 5½, 6, 6½, 7, 7½, 8, 8½, 9. State size. Wt. 1 lb. 4 oz.
 76N9530—Red
 76N9529—Chino
 76N9531—Black, Pair \$4.77



Day-off luxury in comfortable easy care flannel shirts

Good-looking trio! Warm, medium weight sueded cotton flannel is preshrunk (maximum fabric shrinkage 2%). Crease resistant . . . ironing's a snap. And the bright printed plaid is washfast, too. Finely tailored for an easy fit.

Y Men's. Matching plastic buttons, chest pocket. Self-fabric yoke. Square in-or-out bottom for 2-way wear. State size small (14-14½-inch neck), medium (15-15½), large (16-16½), extra large (17-17½).
 33 N 2529—Red plaid, Wt. 1 lb. 2 oz. Each \$3.50

W Misses. State size 10, 12, 14, 16, 18.
 7 N 4069—Red plaid, Shpg. wt. 8 oz. . . \$2.50

X Boy's. Permanent collar stays. Chest pocket. State size 6, 8, 10, 12, 14, 16, 18.
 43 N 3742—Red plaid, Wt. 10 oz. \$1.97

Gifts that are as much fun as all outdoors!

Y "Scardigan" combination muffler and vest for men or women. 100% wool. Wt. 6 oz.
 33 N 3536—Red plaid
 33 N 3538—Solid red . . . Ea. \$3.50

A Red Rocket Fiber Glass Toboggan. Fast, strong. Needs no wax. 4 ft. x 17 in. Freight, express or truck.
 6 N M1165—Wt. 9 lbs. . . . \$9.94

Z Glove, Muffler and Cap Set. Norwegian tree design. Red with black and white. In checker-board box with checkers. 1-size cap. State glove size small (8-8½), medium (9-9½), large (10-10½). Wt. set 12 oz.
 33 N 3535 Set \$7.50

B Tobler Swiss Chocolates are m-m good. 52 foil-wrapped pieces . . . Tradition, Mocca, Hazel Nut, Toblerone, Noisetta, To-Carina, Tobler-Amada, milk tablets, rolled coins, Teresina, 16 oz. candy.
 87 N 8042—Wt. 1 lb. 8 oz. . . \$2.77





Men's Swiss Knit Blouse

New smartly styled has a length mid-way between belt and hip. 100% Orlon* face over 100% cotton back holds shape, won't stretch, 70% re-processed wool, 30% rayon quilted lining.

Average length 27-in. *State even chest* 36 to 46 in. Wt. 2 lbs. 8 oz.

41 N 4807—Black and Red

41 N 4808—Black and White....\$16.50



Tale of Warmth . . . lightweight Orlon* Sweater Shirts

Relax together in easy comfort in these handsome man-tailored sweater shirts. Washable, soft high-bulk Orlon* dries in a jiffy, keeps its shape and sheds wrinkles. Button placket neck opening, two-tone collar and cuffs on long sleeves. Knit-on rib knit cuffs and bottom insure a snug fit.

A Men's. Exactly what he likes for leisure wear! Reinforced across collar and shoulder seams for longer wear. *State size* small (34-36-inch chest), medium (38-40), large (42-44). Shipping weight 10 ounces.

33 N 1694—light blue as shown
33 N 1695—White with gray... Ea. \$4.90

B Little Boys' and Girls'. Please state size 2, 4, 6, 8x. Shpg. wt. 5 oz.
29 N 4931—light blue.....\$3.57

C Boys'. *State size* small (8, 10), medium (12, 14), large (16, 18). Wt. 8 oz.
43 N 4315—light blue.....\$3.90

D Girls'. *State Girl's size* 7, 8, 10, 12, 14. Shpg. wt. 5 oz.
77 N 5992—light blue.....\$3.90

E Misses'. $\frac{3}{4}$ sleeves, full fashioned. *State size* 34, 36, 38, 40. Shipping weight 13 ounces.
7 N 8407—light blue as shown
7 N 8406—White with gray.... Ea. \$5.84



New Sewing and Mending Basket with gold color legs, knob. Enamelled fiber, hardwood frame, warpproof bottom, cover, 14-spool thread rack, 16-in. high, 11-in. diam. *State* pink, blue, white.

63 N 5190—Wt. 4 lbs. . \$5.77

Spin a Christmas Yarn in **KNITS**



Reversible Muffer. 100% fine wool in new tubular construction to eliminate folding. Cotton-tape stripe on one side, solid color on other. Hand washable. *State color* gray or tan. Shpg. wt. 4 oz.
33 N 3534.....\$2.97



Cute 'n' Cozy Cuddle Cap and Mittens Set . . . a darling duet girls love. 100% knit Orlon*. Cap sparkles with Lurex thread. Adorable rabbit fur side pom-pom. *Fits all girl's sizes. State color* red or white. Wt. 5 oz.
77 N 9477.....Set \$2.94



Men's Initial Socks. 78% stretch nylon, 22% silk. Slack length, elastic top. *State color* charcoal gray, brown, navy. *State initial* (no I, O, Q, U, V, X, Y, Z) or crest. *One size fits* 10-13. Shpg. wt. pr. 2 oz.
83 N 2005—Pair 74¢; 3 prs. \$2.20



Bulky Orlon* Foot-ease with warm turtleneck cuff. Black leather sidewall, Catspaw sole with corduroy welt. Hand wash alone. *State hosiery size* 10, 11, 12, 13. *State color* red, black, charcoal gray. Wt. 8 oz.
83 N 1815.....Pair \$3.90



Hi-Jacs and Whistle Set. Whistle for a drink! 8 cotton knit Hi-Jacs and 8 swizzle whistles have makings of gay party. Absorb excess moisture, comfortable to hold. Fit most glasses. No glass.
21 N 9459—Wt. 4 oz....\$1.87

Matched for comfort . . . Soft, warm Orlon® Sweaters and Socks

Glowing with color, reflecting the warmth and spirit of winter sports. High-bulk virgin Orlon with knit-in bold Norwegian ski design favored by color-conscious men. Sweaters have no-seam ribbed bottom and cuffs, reinforced neck and shoulder seams for longer wear. Hand-wash separately. Dry quickly, retain their shape.



F Men's Sweater. *State size* small (34-36-inch chest), medium (38-40), large (42-44). 33N2048—White 33N2049—Red. Wt. 1 lb. Ea. \$6.90

G Boy's Sweater. *State size* 10, 12, 14, 16, 18. *State color* white, red. Shipping weight 10 ounces. 43 N 2326..... Each \$4.80

H Men's, Big Boy's Socks. *State size* 9½, 10, 10½, 11, 11½, 12, 13. *State color* white or red. Shpg. wt. pr. 2 oz. 83 N 1974.. Pr. 97¢, 3 prs. \$2.85



Fleeced cotton Pullovers for a colorful family outing

A new look in outdoor living . . . these fleece-back cotton-knit sport shirts combine comfort and smart looks. Boldly striped yoke, wrist and hip bands. Zipper at neck. Washable.

J Women's. About 24 inches long. *State size* small (10-12), medium (14-16), large (18). Shipping weight 12 ounces. 7 N 1249—Red as shown..... Ea. \$3.90

K Girls'. *State Girl's size* small (7-8); medium (10-12); large (14). Shpg. wt. 13 oz. 77 N 6480—Red as shown..... Ea. \$3.37

L Little Boys'. *State size* small (fits 2-3); medium (4-5); large (6-6x). Wt. 10 oz. 29 N 4929—Red as shown..... Ea. \$2.97

M Men's. Warm and absorbent. *State size* small (34-36-in. chest), medium (38-40), large (42-44), extra large (46). Wt. 1 lb. 2 oz. 83 N 4060—Red as shown..... Ea. \$4.90



Christmas Stocking

What a thrill on Christmas morn! Fill with happy surprises and hang from the mantle or tree. Colorful all wool with a tinkling bell on the toe. Color as shown. About 24-in. long. Shpg. wt. 5 oz. 33 N 3532..... Each \$1.67

Bulky Knit Orlon Coat Dress

N She can wear it belted or loose . . . as a dress or a coat! Here in a handsome ribbed stitch bulky knit of easy-care 100% Orlon yarn that washes, keeps its shape, doesn't stretch or sag. Hand wash separately. *Misses' sizes* 10, 12, 14, 16, 18; *Half sizes* 14½, 16½, 18½, 20½, 22½. *State size*. Shipping weight 1 lb. 12 oz. T 31 N 8200—Red T 31 N 8201—White. Ea. \$13.50

*Reg. T.M. for DuPont acrylic fiber



P Men's 1-inch wide Belt. Rayon elastic. *State size* small (28-32-in. waist), medium (34-36), medium large (38-40), large (42-44). Wt. 4 oz. 33N4233—Black 33N4234—Brown 33N4235—Gray 33N4236—Navy. Ea. \$1.86

R Tricot Tie, Mylar** top ¾-in. Belt. *State size* small (28-30-in. waist), medium (32-34), large (36-38). Wt: 6 oz. 33 N 3841—Brown with gold color 33 N 3840—Navy, silver color. Set \$1.97

S Men's Gloves. Hi-bulk Orlon knit, South African capeskin palm. Gift boxed. *State size* small (8-8½), medium (9-9½), large (10-10½). 33 N 5453—Camel tan 33 N 5454—Gray 33 N 5455—Black. Wt. 5 oz. . Pr. \$4.97

T Women's. Merino wool. Hand wash. From Japan. *State size* small (6-6½); med. (7-7½); large (8-8½). 88 N 5057—Red 88 N 5058—White 88 N 5059—Black. Wt. 3 oz. . Pr. \$1.97



Soft Acetate Satin Blouse

Ice Crystal Paisley traces a delicate tone-on-tone pattern on a shimmering acetate satin blouse. Holiday perfect. Hand washable.

State bust size 32, 34, 36, 38.

T 7 N 2667—Pale blue. Wt. 12 oz. \$3.97



Many-colored Paisley Print on square of soft, pure silk; solid center and border. Water-repellent treated; hand-rolled edges. About 31½x31½ inches. From Japan. Hand wash alone. Wt. 2 oz.
88N8292—Red ground
88N8293—Black ground. \$1.97



Men's Muffler. Soft hand-washable cotton is comfortably warm, soft to the neck. Foulard print is tops for dress wear. Rayon hand-knotted fringes. 12x52 in.
State color red, blue. Shipping weight 6 ounces.
33 N 3533..... Each \$1.97



Tie and Sock Set. Regular-shape printed acetate foulard tie, gift-packaged with complementary solid color 100% nylon stretch hose (one size fits 10-14). State color blue, red. Shipping weight 7 ounces.
33 N 3838..... Set \$1.97



Men's Boxer Shorts. Foulard pattern in deep colors on fine cotton broadcloth. Washfast and Sanforized. State waist size 30, 32, 34, 36, 38, 40, 42, 44. Shpg. wt. each 1 lb. 4 oz. Assorted patterns, colors.
83 N 5282..... Each \$1.50
3 for..... \$4.40

PAISLEY PRINTS

..the popular pattern for Christmas



Take it easy in handsome Man-tailored Shirts

Here's fashion in casual wear with a fresh look . . . paisley prints in cotton foulards that need little or no ironing. Popular Ivy League styling. Washfast, crease resistant. Maximum fabric shrinkage 2%.

- A Misses' Paisley Overblouse** can be tucked in skirt if desired. Smart roll-up sleeves accentuate the casual look.
State Misses' size 10, 12, 14, 16, 18. Shpg. wt. 7 oz.
7 N 3938—Gold..... \$2.90
- B Girls' Roll-up Sleeve Shirt.** In-or-out shirt tail. Wt. 6 oz.
State Girl's size 7, 8, 10, 12, 14.
77 N 7429—Gold
77 N 7430—Red..... Each \$2.24

- C Men's.** State small (14-14½), medium (15-15½), large (16-16½), extra large (17-17½).
33 N 716—Gold. Wt. 1 lb. \$3.90
- D Big Boys'. Button-down collar.** Box pleat at back. State size 8, 10, 12, 14, 16, 18.
43 N 3531—Gold. Wt. 9 oz. . . \$2.27
- E Little Boys'. Our best construction.** State size 2, 3, 4, 5, 6.
29 N 6211—Gold. Wt. 5 oz. . . \$1.77

For Matched Lounging

Bright washfast colors on fine Sanforized cotton broadcloth.

- F Men's Pajamas.** Elastic waist. State size A (34-36 inch chest), B (38-40), C (42-44), D (46-48).
33 N 1187—Set, Wt. 2 lbs. 4 oz. \$11.70
33 N 1192—Robe. Wt. 1 lb. 2 oz. 6.97
33 N 1193—Pajamas, Wt. 1 lb. 2 oz. 4.97
- G Misses' Pajamas** have Jamar-ette construction, short sleeves. Gripper Fastener, adjustable waistband. State Misses' size 32, 34, 36, 38, 40-inch bust.
38 N 1305—Pajamas, Wt. 1 lb. . . \$3.97
H 38N1304—Duster, Wt. 1 lb. . . 4.97

Snappy Vest-eez Shirts

Right around home your boys will like these. Fully washable with washfast colors . . . requires little or no ironing. Wrinkle-resistant, pre-shrunk (maximum fabric shrinkage 1%) cotton broadcloth body; woven cotton check trim. Permanent collar stays (little boys' has lined collar). Simulated pearl buttons. Elastic waist inserts (except on little boys').

A Men's. *State size* small (14-14½-inch neck), medium (15-15½), large (16-16½), extra large (17-17½). Color red.

33 N 735—Shpg. wt. 1 lb. . . . \$3.90

B Boys'. *State size* 8, 10, 12, 14, 16, 18. Color red.

43 N 3515—Shpg. wt. 10 oz. . . . \$2.47

C Little Boys'. *State size* 2, 3, 4, 5, 6. Color red.

29 N 6225—Shpg. wt. 5 oz. . . . \$1.87



LIKE FATHER, LIKE SON

Long Sleeve Jersey Knits of 100% Acrilan*

Tailored mitered collar and placket lined for shape retention. Contrasting color braid on collar and pocket. Hand washable.

D Men's. *State size* small (34-36-in. chest), medium (38-40), large (42-44). Shpg. wt. 10 oz.

33 N 1691—Red 33 N 1692—Black Each \$3.90

E Boys'. *State size* 8, 10, 12, 14, 16, 18. Shpg. wt. 8 oz.

43 N 4394—*State color* red, black Each 2.67

F Little Boys'. *State size* 2, 4, 6, 6x.

29 N 4928—Red only. Shipping weight 6 ounces. Each 2.27



Turtle Neck Sweaters

"Big Stitch" Orlon** Sweater is fine for outdoors . . . with vigorous he-man styling. Made of 100% virgin Hi-bulk Orlon . . . feather-soft texture, will never stretch or shrink out of fit. Needs no blocking. Mothproof and crease-resistant. High snug-fitting ribbed collar and long sleeves give maximum protection from cold. Hand wash.

G Men's. *State size* small (34-36-in. chest), medium (38-40), large (42-44). Shpg. wt. 1 lb. 8 oz.

33 N 2170—White 33 N 2171—Red

33 N 2174—Black Each \$7.84

H Boys'. *State size* 8, 10, 12, 14, 16, 18. Shpg. wt. 15 oz.

43 N 2328—*State color* red, white. \$5.67

J Little Boys'. White only. *State size* 3, 4, 6 or 6x.

29 N 3528—Shpg. wt. 9 oz. \$3.77

Relaxing for After Hours . . . Matching Pajama and Robe Sets

Sanforized cotton flannel in a bright plaid pattern. Warm robe has shawl collar and sash. Pajama shirt is gaucho pullover style with one button sport

collar. Trousers have all-around elastic waist . . . Gripper Fasteners, front closing and fly. Washable. Maximum fabric shrinkage 1%.

K Men's. *State sizes* A (34-36-in. chest), B (38-40), C (42-44), D (46-48). *State color* blue or red.

33N1 199—Set. Wt. 2 lbs. 15 oz. \$9.80

33N1 197—Robe. Wt. 1 lb. 11 oz. 5.97

33N1 198—Pajama. Wt. 1 lb. 4 oz. 3.97

L Boys'. *State size* 8, 10, 12, 14, 16, 18. *State color* blue, red.

43 N 4759—Set. Wt. 2 lbs. 8 oz. \$6.50

43 N 4757—Robe. Wt. 1 lb. 8 oz. 3.94

43 N 4758—Pajamas. Wt. 1 lb. . . 2.84

M Little Boys'. *State size* 4, 6 or 6x. Blue only.

29 N 3263—Set. Wt. 1 lb. 2 oz. \$5.00

29 N 3262—Robe. Wt. 10 oz. 2.83

29 N 3261—Pajamas. Wt. 8 oz. 2.83

* Reg. T.M. Chemstrand acrylic fiber ** Reg. T.M. DuPont acrylic fiber

TEXTURED CHROMSPUN . . .
Shirts advertised by Sears
in Sports Illustrated



A \$2.83

A Textured Chromspun acetate in a handsome plaid pattern. This fabric resists soiling and is easy to launder. Maximum fabric shrinkage 3%. Moth and mildew resistant. Regular spread top-stitched collar, permanent stays. Matched pocket. White buttons. See How to Measure below.

State size small (14-14½-in. neck), medium (15-15½), large (16-16½), extra-large (17-17½).

33 N 725—Blue 33 N 726—Brown
Shipping weight each 1 lb. Each \$2.83



B \$3.90

C \$3.90

D \$3.90

E \$3.90

Cottons for Santas Who Love Comfort

B Ombre Stitch Sport Shirt . . . neat, new style. Minimum care combed cotton broadcloth needs little or no ironing. Washfast colors . . . maximum fabric shrinkage 1%. Regular spread top-stitch collar, permanent stays. Matching buttons. Matched pocket. Wt. 1 lb.
33 N 727—Blue 33 N 728—Tan. State size at left. Ea. \$3.90

C Ivy League Shirt with Harmonizing Stripe Tie. Combed cotton broadcloth. Minimum care . . . little or no ironing. Washfast. Max. fabric shrinkage 1%. Ivy League collar. Center button closure . . . white buttons. Button cuffs. State size at left.
33 N 729—Brown set 33 N 730—Gray set. Wt. 1 lb. Set \$3.90

D Vest-eez . . . distinctive, new style. Regular spread top-stitched button-down collar . . . center button closure. White buttons in insert . . . 3 brass-colored buttons on vest. Side elastic inserts. Chest pocket. Washfast. Max. fabric shrinkage 1%. State size from (A) at left.
33 N 731—Gray 33 N 732—Red. Shpg. wt. 1 lb. Each \$3.90

E Foulard panel front . . . newest Ivy look with harmonizing solid trim. Regular spread collar, permanent stays. White buttons. Button cuffs. Minimum care broadcloth needs little or no ironing. Maximum fabric shrinkage 1%. Washfast colors. State size from (A) at left.
33 N 733—Red 33 N 734—Brown. Shpg. wt. 1 lb. Each \$3.90



28 SEARS FC88MH **F** \$2.83

G \$2.83

H \$3.86

Exciting new Madder-look Colors

3 new styles in deep, rich colors. 3-button Ivy League top-stitched collar. Center button closure. Box pleat back. Maximum fabric shrinkage 1%. Washfast. State size small (14-14½-in. neck), medium (15-15½), large (16-16½). (H) also in extra large size (17-17½).

F Solid color cotton Oxford cloth, new colors in Ivy styling. Full panel front. State size. Wt. 1 lb.
33 N 717—Antique red 33 N 718—Gold color. . . Ea. \$2.83

G Smart stripes in combed cotton. White buttons. Matched pocket. State size. Wt. 1 lb.
33 N 719—Brown stripe 33 N 720—Red antique stripe. Ea. \$2.83

H New Flag-motif Shirt for the sports enthusiast. Minimum care cotton . . . little or no ironing. 2-button adjustable diamond point cuffs. Full panel front. State size.
33 N 721—Ivy green 33 N 722—Brown. Wt. 1 lb. . . . Ea. \$3.86

HOW TO MEASURE: Measure around neck with tape measure. Hold firm, not tight. Don't use string. Number of inches is size. If between sizes, order the larger.

Wash and Wear

Long-sleeved Shirts.. Colorful, comfortable

See our
Big Fall
Catalog
FOR MORE SPORT
SHIRT STYLES

Handsomely styled Collector Cottons Sears exclusive Perma-Smooth fabric

Three new woven plaid patterns. A gift to please the most excellent masculine taste. Just wash, drip dry and watch the wrinkles disappear with *no* ironing. Maximum fabric shrinkage only 1%. Washfast colors won't run or fade. Perma-Smooth fabric resists wrinkles . . . shirts stay smooth and crisp-looking longer. Regular spread top-stitched collar, permanent collar stays. Two matched pockets. Smart styling includes two-button adjustable diamond-point cuffs. Simulated pearl buttons.

State size small (14-14½-inch neck), medium (15-15½), large (16-16½), extra large (17-17½). See How to Measure on facing page.

- A** Light plaid . . . features above. State size.
33 N 706—Blue plaid
33 N 707—Brown plaid. Shipping weight 1 pound . . . Each \$3.90
- B** Block plaid . . . features above. State size.
33 N 708—Brown plaid
33 N 709—Red plaid. Shipping weight 1 pound . . . Each \$3.90
- C** Madras plaid . . . features above. State size.
33 N 704—Red plaid
33 N 705—Blue plaid. Shipping weight 1 pound . . . Each \$3.90



Dan River Wrinkl-Shed[®] Cottons

Wrinkles quickly fall out. Washfast colors. Maximum fabric shrinkage only 1%. Shirts require little or *no* ironing. With harmonizing buttons. State size small (14-14½-inch neck), medium (15-15½), large (16-16½), extra large (17-17½). (E) not in extra large size.

- D** Neat plaid pattern. Medium spread top-stitched collar, permanent collar stays. Two matched pockets. Other features above. State size.
33 N 600—Red plaid 33 N 601—Blue plaid
Shipping weight 1 pound Each \$2.70; 2 for \$5.30
- E** Ivy League checks and stripes. 3-button Ivy League collar. Features above. State size wanted.
33 N 712—Red Ivy check 33 N 713—Gray and black stripe
Shipping weight 1 pound Each \$2.70; 2 for \$5.30



Dacron^{*}-Cotton No-Iron Blend

Popular 65% Dacron, 35% cotton in three smart patterns. Neatly styled shirts in a miracle fabric that actually sheds wrinkles . . . simply drip dry instead of ironing. Washfast colors that really last. Maximum fabric shrinkage only 2%. Handsome styling in a time-saving, work-saving fabric. All shirts with regular spread top-stitched collar, permanent collar stays. One matched pocket. 2-button adjustable cuffs.

State size small (14-14½-inch neck), medium (15-15½), large (16-16½), extra large (17-17½). Shpg. wt. each 1 lb.

- F** Block plaid. Features described above. State size.
33 N 710—Blue plaid 33 N 711—Red plaid . . . Each \$3.77
- G** Check pattern. Features described above. State size.
33 N 681—Brown and white check
33 N 682—Blue and white check Each \$3.77
- H** Horizontal stripe. Features above. State size.
33 N 683—Brown 33 N 684—Red and gray . . . Each \$3.77



F \$3.77 **G** \$3.77 **H** \$3.77

Build your order to \$20 or more and use Sears convenient Easy Terms . . . see page 264 for complete details

Ring the bell with Cotton Flannels



Exact sleeve lengths! Dacron* Fortified Cotton Flannels \$3.84 reg. sizes

Neat fitting Proportioned Fit body and FormEase collar. Collars have removable stays (except button-down models). Bright washfast colors. Sanforized—max. fabric shrinkage 1%. Regular sizes: state neck and sleeve sizes from chart below. Tall sizes: state neck size from chart, sleeve sizes 36, 37. Wt. ea. 1 lb. 6 oz.

- B** Neat overplaid. Authentic Ivy League styling. Button-down collar style with features above.
(14) 33N2559—Brown
(15) 33N2557—Red
(16) 33N2558—Blue. Ea. \$3.84
- C** Heather Ivy League. Tall sizes, too. Shirt has button-down collar.
(17) 33N2487—Blue (18) 33N2486—Gray
(19) 33N2488—Brown. Each \$3.84
- D** Colorful buffalo plaid. Features listed above. Tall sizes, too.
(20) 33N2573—Red (21) 33N2572—Blue
(22) 33N2574—Brown, gold color. Ea. \$3.84
- Tall sizes. State neck size medium, large, ex. large, sleeve size 36, 37.
33N2467—Blue 33N2466—Gray
33N2468—Brown. Each \$3.94
- Tall sizes. State neck size medium, large, ex. large, sleeve size 36, 37.
33N2576—Red 33N2575—Blue
33N2577—Brown, gold color. Each \$3.94

MEASURE FOR SLEEVE SIZES: Measure from middle back of neck, across shoulder, over bended elbow to wrist. Number of inches is size. If between sizes, order the larger.
For Neck Sizes: See "How To Measure" instructions on opposite page.

Neck Size (inches)	Small 14-14½ in.	Medium 15-15½	Large 16-16½	Ex. Large 17-17½
Sleeve Size (inches)	32, 33	32, 33, 34, 35	32, 33, 34, 35	33, 34, 35

Cotton and Cashmere \$3.90

- A** New luxury blend of easy-care 90% cotton with soft, comfortable 10% cashmere in a handsomely styled soft overplaid. Sport shirt model with square in-or-out bottom, 2-button adjustable cuffs, permanent collar stays, 1 pocket. Washfast colors and Sanforized. State size small (14-14½-in. neck), medium (15-15½), large (16-16½), ex. large (17-17½). Wt. 1 lb. 6 oz.
(11) 33N2496—Black plaid
(12) 33N2497—Blue plaid
(13) 33N2498—Brown plaid. Each \$3.90

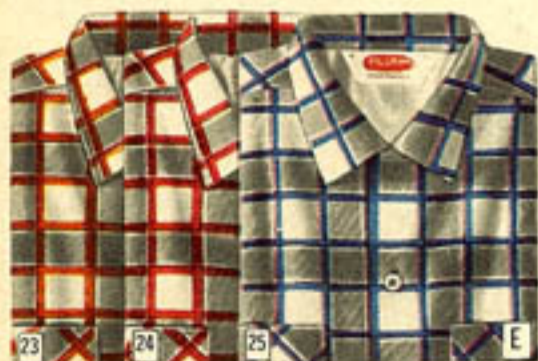

Colorful Cottons . . only \$1.86 each

- E** Medium weight sueded cotton flannel in bright washfast colors. Rayon satin yoke lining. Square bottom can be worn in or out. Single-button cuffs. Sanforized—maximum fabric shrinkage 1%.
State size small (14-14½-in. neck), medium (15-15½), large (16-16½). Shpg. wt. ea. 13 oz.
(23) 33N2519—Brown
(24) 33N2518—Red
(25) 33N2517—Blue. Ea. \$1.86; 2 for \$3.68

Medium and heavyweight shirttail cotton flannels . . low as \$2.44

- F** Warm mediumweights to wear indoors or out. Double-stitched main seams. Sanforized. Dress shirt collar. State size small (14-14½-in. neck), medium (15-15½), large (16-16½), ex. large (17-17½).
- Houndstooth check pattern. State size above.
(26) 33N2428—Green, black (27) 33N2429—Blue, black
(28) 33N2427—Red, black (29) 33N2430—Black, white
Shipping weight each 13 oz. Each \$2.44; 2 for \$4.84
- Sporty overplaid pattern. State size above.
(30) 33N2463—Black, white (31) 33N2462—Green
(32) 33N2464—Red. Wt. 1 lb. 6 oz. Ea. \$2.44; 2 for \$4.84

- G** Washable, maximum fabric shrinkage 1%.
Regular sizes small (14-14½-in. neck), medium (15-15½), large (16-16½), extra large (17-17½).
Heavyweight buffalo plaid. Warm, comfortable.
(33) 33N2452—Blue (34) 33N2451—Red
State regular size above. Shpg. wt. 1 lb. 6 oz. Each \$2.83
- Stout sizes. State neck size 17½, 18, 19, 20 inches.
33N2454—Blue 33N2453—Red. Wt. 1 lb. 8 oz. Each \$3.33
- Slim sizes. State size medium, large, extra large above.
33N2456—Blue 33N2455—Red. Wt. 1 lb. 8 oz. Each \$3.33
- Extra heavy Buffalo plaid. State regular size above.
(35) 33N2457—Red, gray (36) 33N2459—Gold color, brown
(37) 33N2458—Blue. Shpg. wt. 1 lb. 7 oz. Each \$3.57



Kashara Doubler \$4.90

A Soft, luxurious woven Kashara cotton flannel in a shirt with a sweater look! Neat contrasting check on collar, inside yoke and hib insert. Regular spread top-stitched collar with permanent collar stays. Elastic side-hem at bottom. Washable.

State size small (14-14½-in. neck), medium (15-15½), large (16-16½).

(11) 33 N 2506—Blue

(12) 33 N 2507—Tan

Shipping weight 1 lb. 4 oz. Each \$4.90

Sueded Flannel \$3.90

B Sparkling rayon and acetate flannel in bright washfast colors. Solid color shirts have regular spread collar, square bottom—wear in or out. 2 button-through pockets, double self-fabric yoke. 1-button cuffs.

State size small (14-14½), medium (15-15½), large (16-16½), extra large (17-17½). Shpg. wt. 1 lb. 6 oz.

(13) 33 N 2530—Solid red

(14) 33 N 2531—Solid blue

(15) 33 N 2532—Solid oyster. . . Each \$3.90

HOW TO MEASURE FOR NECK SIZES: Measure around neck with tape measure (don't use string because it might stretch). Hold the tape firm but not tight. Number of inches measured is size. If measurement falls between sizes order the larger for a more comfortable fit.



Plaid Flannel \$2.90

Knitorama® \$3.90

C De luxe sueded mediumweight cotton flannel in a striking printed plaid design. Regular spread collar with permanent collar stays. Double self-fabric yoke. Matching plastic buttons. Washfast.

State size small (14-14½-in. neck), medium (15-15½), large (16-16½), extra large (17-17½). Shipping weight 1 pound 6 ounces.

(16) 33 N 2545—Red plaid

(17) 33 N 2547—Brown plaid

(18) 33 N 2546—Blue plaid. . . Each \$2.90

D Rich solid color with contrasting knit trim Kashara cotton has soft cashmere-like feel. Sport collar with permanent stays. Double self-fabric yoke. Imitation pearl buttons. Square in-or-out bottom. Sanforized . . . max. fabric shrinkage 1%. Washfast.

State size small (14-14½-in. neck), medium (15-15½), large (16-16½), extra large (17-17½).

(19) 33 N 2549—Tan, brown trim

(20) 33 N 2550—Gray, red trim.

Shipping weight 1 lb. 4 oz. Each \$3.90

Wool

..his warmest winter friend

Imported wool \$9.84

E A fine gift he'll treasure for many winters to come. High quality 100% Australian wool gives the utmost in soft comfort and deep warmth—plus excellent durability. Single-needle stitching. Top-stitched collar. Ocean pearl buttons, adjustable cuffs. Square bottom can be worn in or out of trousers. Dry cleaning recommended.

State size small (14-14½-in. neck), medium (15-15½), large (16-16½), extra large (17-17½).

(21) 33 N 2839—Blue

(22) 33 N 2837—Green

(23) 33 N 2838—Tan

Shpg. wt. 1 lb. 10 oz. Each \$9.84



Wool and part wool in 3 rugged styles

Low as \$4.84 each

F Washable Zipper-front Jacket. Heavyweight 100% wool defies coldest weather! Double-stitched main seams, sleeve facings. Rayon yoke lining. Single-button cuffs. Mothproofed. Maximum fabric shrinkage 3%. Square in-or-out bottom. State size 14½, 15, 15½, 16, 16½, 17-in. neck.

(24) 33 N 2814—Green (25) 33 N 2813—Red Shpg. wt. 1 lb. 8 oz. Each \$7.84

G Washable 100% virgin wool overplaid. Single-needle stitching. Ocean pearl buttons. Adjustable cuffs. Rayon yoke lining. Square bottom. Max. fabric shrinkage 3%. State size small (14-14½-in. neck), medium (15-15½), large (16-16½), extra large (17-17½). Shipping weight 1 lb. 8 oz.

(26) 33 N 2878—Red (27) 33 N 2879—Blue (28) 33 N 2877—Brown Ea. \$7.84

H Washable 80% Orlon®—20% virgin wool. Regular plaid with spread collar. Plastic buttons. 2-button adjustable cuffs. Square in-or-out bottom. Maximum fabric shrinkage 3%. State size small (14-14½-in. neck), medium (15-15½), large (16-16½), extra large (17-17½). Wt. 15 oz.

(29) 33 N 2888—Blue (30) 33 N 2890—Brown (31) 33 N 2889—Red Ea. \$4.84

*Reg. T.M. for DuPont acrylic fiber



Wash and Wear Corduroys \$4.77

A 21-wale Perma-Smooth corduroy resists wrinkling! Washfast colors proofed to stay bright. Maximum fabric shrinkage 2%. Square bottom. *State size below, at right.*

- | | |
|----------------------------------------------------------|---------------------------|
| (11) 33 N 2764—Flame | (17) 33 N 2767—Aqua |
| (12) 33 N 2770—Lt. blue | (18) 33 N 2771—Smoke gray |
| (13) 33 N 2768—White | (19) 33 N 2760—Maroon |
| (14) 33 N 2761—Dk. green | (20) 33 N 2769—Beige |
| (15) 33 N 2766—Maize | (21) 33 N 2765—Turquoise |
| (16) 33 N 2762—Brown, Shpg. wt. 1 lb. 6 oz., Each \$4.77 | |



B Zip-front Jac-Shirt \$4.90



E Knit-trim Corduroy \$4.77



C Handsome Plaid Corduroy \$3.90



F Corduroy and Kashara Flannel \$4.90



D 16-wale \$2.44

Go-togethers: Christmas, Corduroys

Shirt sizes for this page. *State size* small (14-14½-in. neck), medium (15-15½), large (16-16½), extra large (17-17½). Models (D) and (F) are available in small, medium, large only.

B Zip-front Jac-Shirt. 16-rib pinwale corduroy with full zipper front. Designed for all-purpose comfort. Shirred elastic back, button-through pockets. Single-button cuffs. Washfast and sunfast.
 (22) 33 N 2740—Scarlet (23) 33 N 2741—Maroon
 (24) 33 N 2743—Rust (25) 33 N 2742—Dark green
State size above. Shipping wt. 1 lb. 9 oz. Each \$4.90

C Fancy corduroy plaid. Square in-or-out bottom. 1-button cuffs, 1 matched pocket. Completely washable. *Please state size above.* Shpg. wt. 1 lb. 1 oz.
 (26) 33 N 2738—White with black
 (27) 33 N 2739—Red with black Each \$3.90

D 16-wale solid color corduroys. Quality at a modest price. Semi-spread collar. Square bottom. 2 chest pockets. Machine washable colors are washfast, sunfast. *State size above except extra large.*
 (28) 33 N 2728—Lt. blue (32) 33 N 2726—Flame
 (29) 33 N 2729—Dk. gray (33) 33 N 2721—Dk. green
 (30) 33 N 2724—Aqua blue (34) 33 N 2723—Beige
 (31) 33 N 2722—Rust (35) 33 N 2720—Wine
Shipping weight 1 lb. 6 oz. Each \$2.44; 2 for \$4.84

E Knit-trimmed corduroy. Stylish contrasting cotton knit trim across top front and pocket. Contrasting color plastic buttons. Square bottom to be worn in-or-out. Completely washable.

Please state size above.
 (36) 33 N 2782—Navy (37) 33 N 2780—Black
 (38) 33 N 2781—Red, Shpg. wt. 1 lb. 6 oz. Each \$4.77

F Kashara Cotton Flannel and Corduroy Doubler. Smart new look in casual wear. Solid color effect with front panels of striped corduroy in contrasting color. Collar has permanent stays. 3 silver-colored buttons. Elastic side-hem. Washable. *Please be sure to state size above except extra large.* Shipping weight 1 pound 2 ounces.
 (39) 33 N 2755—Tan (40) 33 N 2756—Blue, Each \$4.90

HOW TO MEASURE SHIRTS. Neck: Measure around neck with tape. Number of inches is size. **SWEATERS.** Chest: Measure around chest over undershirt. Keep tape under arms, over shoulder blades. Number of inches is size. If between sizes, order the larger.



B Orlon Long sleeve \$4.84 Short sleeve \$3.84

D 100% virgin Orlon button front \$5.74



A Long sleeve \$7.84 Short sleeve \$6.44



C Acrilan Long sleeve \$3.62 Short sleeve \$2.84

E Orlon Long sleeve \$4.84 Short sleeve \$3.84

100% Ban-Lon® Textured Nylon Knit

A Soft, fine-gauge Ban-Lon. Smooth, comfortable fit. Very absorbent. Hand wash alone. Rib knit cuffs, collar, bottom. *State size below, left.*

- (11) Long sleeve style.** Shipping weight 15 ounces.
 33N1788—Lt. blue 33N1786—Red
 33N1787—Beige 33N1789—Black... Each \$7.84
- (12) Short sleeve style.** Shipping weight 13 ounces.
 33N1790—Red 33N1792—Lt. blue
 33N1793—Black 33N1791—Beige... Each \$6.44

...and down-soft Sweater Shirts:

Sizes for this page. *State size small (34-36-inch chest), medium (38-40), large (42-44).* (A) through (E) hand wash alone. See How to Measure on opposite page.

B 100% Hi-bulk virgin Orlon® in fine baby shaker knit. Soft, lightweight. Won't stretch or shrink. Neat rib knit collar and 2-button narrow placket. Knit-on rib knit cuffs and bottom.

(13) Long sleeve style. *State size above.* Wt. 10 oz.
 33 N 1796—Red comb. 33 N 1797—Lt. gray comb.
 33 N 1798—Light blue combination... Each \$4.84

(14) Short sleeve style. *State size above.* Wt. 8 oz.
 33 N 1783—Lt. gray comb. 33 N 1785—Lt. blue comb.
 33 N 1784—Red combination... Each \$3.84

C 100% Hi-bulk Acrilan** jersey. Warm, lightweight and soft. Moth-and-mildewproof.

(15) Long sleeve style. *State size above.* Wt. 9 oz.
 33N1584—Navy 33N1586—Gray heather
 33N1585—Tan heather 33N1587—Red... Each \$3.62

(16) Short sleeve style. *State size above.* Wt. 7 oz.
 33N1589—light blue 33N1591—Tan heather
 33N1592—Navy 33N1590—Red... Each \$2.84

D 100% virgin Orlon. Collar tucks in for cardigan effect. *State size above.* Shpg. wt. 12 oz.
(17) 33 N 1567—Tan heather **(18)** 33 N 1566—Lt. blue
(19) 33 N 1568—Gray heather... Each \$5.74

E 100% virgin Hi-bulk Orlon. Fine baby shaker knit with smart plaid trim around collar.

(20) Long sleeve style. *State size above.* Wt. 10 oz.
 33 N 1685—White 33 N 1687—Light tan
 33 N 1686—Charcoal gray... Each \$4.84

(21) Short sleeve style. *State size above.* Wt. 8 oz.
 33 N 1688—light gray 33 N 1690—light tan
 33 N 1689—White... Each \$3.84

(F) and **(G):** *Sizes above, also extra large (46).*

F Hooded Fleece Pullover. Heavyweight, double-fleece. Cotton flat knit inner lining. Washable. Rib cuffs, bottom. *State size.* Wt. 2 lbs.

(22) 83 N 4040—Red, gray trim
(23) 83 N 4041—Gray, red trim... Each \$4.90

G De Luxe-quality Fleece Cotton-Jac-Shirt. Full zipper front. Fine-gauge knit cuffs, collar, bottom. Washable. Shpg. wt. 1 lb. 4 oz.

(24) 83 N 4056—Navy **(25)** 83 N 4057—Red
State size above.... Each \$4.90



* Reg. T.M. for DuPont acrylic fiber
 ** Reg. T.M. for Chemstrand acrylic fiber

Luxurious Orlon
 makes wonderful
 gift Sweaters . .
 soft as falling snow



A \$4.70



B \$3.70



C \$4.70



D



E

D \$6.70

E \$4.70



F



G

F \$8.84 G \$7.84



H



J

H \$7.84

J \$6.84



K Low as \$7.97



L \$6.70



Colorful Sweaters

Pilgrim . . . Sure-fire hits with any man

Give cloud-soft Orlon* for Christmas. Choose from these rich, vibrant colors in 100% Hi-bulk virgin Orlon. Hand washable, dry fast, never need blocking. Will never shrink or stretch out of fit. Mothproof and crease resistant. Reinforced seams.

A Long-sleeve Slipover. Long wearing interlock knit. Rib knit V-neck, cuffs and bottom. *State size* small (34-36-in. chest), medium (38-40), large (42-44), extra large (46-48).
 33 N 2237—Turquoise 33 N 2234—Mint green 33 N 2236—Cranberry
 33 N 2235—Charcoal gray 33 N 2280—Tan 33 N 2281—Light blue
 Shipping weight each 1 pound 2 ounces. Each \$4.70

B Sleeveless V-neck Slipover. Rib knit neck, armhole trim and bottom. Choice of six colors. *State size* above.
 33 N 2275—Camel tan 33 N 2222—Turquoise 33 N 2221—Cranberry
 33 N 2228—Mint green 33 N 2229—Charcoal gray 33 N 2276—Lt. blue
 Shipping weight each 12 ounces. Each \$3.70

C Low-front Sweater Vest. Sharp 2-color contrasting trim. Metallic buttons. Smart-looking bulky stitch fabric. 2 set-in waist pockets. *State size* small (34-36-in. chest), medium (38-40), large (42-44). Shipping weight each 13 oz.
 33 N 2186—Red combination 33 N 2187—Charcoal gray
 33 N 2188—Tan combination. Each \$4.70

D Coat style. Button front. Rib knit cuffs. Hemmed bottom. *State size* small (36-38-in. chest), medium (40-42), large (44-46). Shipping weight 1 pound 4 ounces.
 33 N 2180—Gray 33 N 2181—Camel tan 33 N 2182—Light blue
 33 N 2183—Charcoal gray. Each \$6.70

E Sweater Vest. Button front. Hemmed bottom, armholes. *State size* small (34-36-in. chest), medium (38-40), large (42-44). Shipping weight 1 pound 1 ounce.
 33 N 2190—Camel tan 33 N 2191—Light blue 33 N 2192—Gray
 33 N 2193—Charcoal gray. Each \$4.70
 * DuPont Reg. T.M. for acrylic fiber.

Pilgrim Sweater fashions for dress and sport

F 100% Ban-Lon®, textured nylon interlock knit. Soft and lightweight. Hand wash alone. *State size* small (34-36-in. chest), medium (38-40), large (42-44). Shipping weight 1 lb. 2 oz.
 33 N 2070—Light blue 33 N 2071—Red 33 N 2072—Black
 33 N 2073—Beige. Each \$8.84

G Sleeveless style (as above). *State size* above. Shpg. wt. 14 oz.
 33 N 2066—Beige 33 N 2067—Lt. blue 33 N 2068—Red
 33 N 2069—Black. Each \$7.84

H Coat Sweater of 100% virgin Australian lamb's wool. 4-button front. Hand wash alone. *State size* small (36-38-in. chest), medium (40-42), large (44-46). Shpg. wt. 1 lb. 6 oz.
 33 N 1985—Charcoal gray comb. 33 N 1983—Lt. Oxford gray comb.
 33 N 1984—Oatmeal tan combination. Each \$7.84

J Vest style (as above). 3-button front. *State size* small (34-36-in. chest), medium (38-40), large (42-44). Shpg. wt. 13 oz.
 33N2205—Red 33N2203—Oatmeal 33N2204—Charcoal gray. Ea. \$6.84

K Sweater Coat. 85% Australian lamb's wool, 15% true Shetland. Bell sleeves. Leather buttons. Hand wash alone. *State size* small (36-38-in. chest), medium (40-42), large (44-46).
 33 N 1990—Oxford gray 33 N 1991—Tan heather
 33 N 1992—Charcoal gray. Shpg. wt. 1 lb. 2 oz. Each \$9.97

100% virgin Australian lamb's wool. Features above. *State size*.
 33 N 2215—Tan heather 33 N 2216—Light gray heather
 33 N 2217—Light blue heather. Shipping weight 1 lb. 2 oz. Each \$7.97

L Colorful Jacquard pattern. Bulky stitch has hand-knit appearance. 100% Hi-bulk Orlon. Ribbed crew neck. *State size* small (34-36-in. chest), medium (38-40), large (42-44). Hand washable. Shipping weight 1 pound 6 ounces.
 33 N 2194—Black combination 33 N 2195—Red combination
 33 N 2196—White combination. Each \$6.70

HOW TO MEASURE

Measure number of inches around chest, over shirt. Keep tape well up under arms and over shoulder blades in back. Number of inches is size. If between sizes, order the larger.



M ^{Low} _{as} \$4.67

R \$6.84

Winter Classics—100% Wool Sweater Coats

Here's warm winter wear . . . springy rib knit sweaters that give exceptional comfort. Long-wearing self-fabric taped neck and shoulder seams. Bar-tacked pocket corners. Double-thick elbows. Nylon-sewn buttons, button holes. Rib knit cuffs fit snugly. Hemmed bottom. Hand wash separately.

M Mediumweight button front. Features above. *State size* 36, 38, 40, 42, 44, 46-inch chest. Shipping wt. 1 lb. 4 oz.
 33 N 2030—Brown heather
 33 N 2031—Oxford gray
 33 N 2032—Navy blue. Each \$4.67

M Heavyweight button front. Features above. *State size* 36, 38, 40, 42, 44, 46-inch chest. Shipping wt. 1 lb. 6 oz.
 33 N 2039—Brown heather
 33 N 2040—Oxford gray
 33 N 2041—Navy blue. Each \$5.67

N Mediumweight zipper front. Features above. *State size* 36, 38, 40, 42, 44, 46-inch chest. Shpg. wt. 1 lb. 2 oz.
 33 N 2033—Brown heather 33 N 2035—Navy
 33 N 2034—Oxford gray. Each \$5.67

P Extra-large sizes . . . mediumweight button front. Features above. *State size* 48, 50, 52-inch chest. Shpg. wt. 1 lb. 7 oz.
 33 N 2036—Brown heather 33 N 2038—Navy
 33 N 2037—Oxford gray. Each \$5.67

R Our Finest Worsted Sweater Coat! Resilient interlock knit. Snug-fitting rib knit Johnny collar. *State size* 38, 40, 42, 44, 46-in. chest. Shpg. wt. 1 lb. 6 oz.

33 N 2015—Silver gray
 33 N 2016—Maroon
 33 N 2017—Navy Blue
 33 N 2018—Tan. \$6.84



S \$6.97

Big Stitch Button Coat

S Soft 75% lamb's wool, 25% Orlon. Low front style. *State size* small (36-38-in. chest), medium (40-42), large (44-46). Shpg. wt. 1 lb. 4 oz.
 33 N 2009—Charcoal gray
 33 N 2010—Charcoal brown
 33 N 2011—Tan heather. Each \$6.97



T \$4.97

Wool and Orlon

T 50% wool, 50% Orlon. A combination of strength and softness. Ribbed cuffs. Hemmed bottom. Button front. *State size* 38, 40, 42, 44, 46-inch chest. Wt. 1 lb. 2 oz.
 33 N 2114—Brown heather
 33 N 2115—Oxford gray
 33 N 2116—Navy blue. Each \$4.97

Golden Pilgrim Our Finest Dress Shirts



\$4⁷⁷



Holiday favorites \$3.62

For easy living . . Wash and Wear Dress Shirts . . low as \$2.70

Our Finest . . . Golden Pilgrim Dress Shirts

Perfect for his white Christmas . . . available, too, in fine checks or smart stripes. Fabric is of the highest quality in either mercerized combed cotton broadcloth or Oxford cloth. Exceptional value!

Finest styling details: choice of several popular collar styles, single-needle sleeving, collar shaped to neck contour, extra-long shirrtails made to stay in, ocean pearl buttons. Available in french or button cuffs, as stated. Cotton fabric is washable, maximum fabric shrinkage 1%. Individually boxed.

State neck size and sleeve length from Chart 1 below. See How to Measure below. Shpg. wt. 1 lb.

11 Blue or tan check broadcloth. Semi-spread collar with permanent stays. Button cuffs.
33 N 211—Blue 33 N 212—Tan, Each \$4.77

12 Oxford cloth. Regular point, button-down collar. Color ivory white.
33 N 204—Button cuffs, Each \$4.77

13 Imported white-on-white broadcloth. Regular point soft collar. Permanent stays.
33 N 203—French cuffs, Each \$4.77

14 Woven stripe broadcloth. French cuffs. Regular point soft collar. Permanent stays.
33 N 205—Blue on white
33 N 206—Tan on white, Each \$4.77

2x2 Pima cotton broadcloth. Color white.

15 Regular fused collar.
33 N 207—Button cuffs
33 N 208—French cuffs, Each \$4.77

16 Regular point soft collar.
33 N 201—Button cuffs
33 N 202—French cuffs, Each \$4.77

Initialed Silk Twill Tie (on shirt 14, opposite page). Postpaid from Chicago factory (no C.O.D. orders). State color black, navy, maroon, charcoal gray, silver, dk. brown. State 2 or 3 initials.

33 N R3700F—(Shpg. wt. 4 oz.) Ea. \$3.60; 2 for \$7.00

At the top of your "personal" list . . . Fine Handkerchiefs

24 Conventional initials on Irish linen. White. Print one initial (no I, O, Q, U, V, X, Y, Z).
83 N 2554—Wt. bag 5 oz. 6 in bag \$2.34; 2 bags \$4.60

25 Assorted color embroidered initials on white cotton. Print one initial (no I, O, Q, U, V, X, Y, Z).
83 N 2560—Wt. bag 9 oz. 12 in bag \$1.97; 2 bags \$3.88

26 Combed Cotton Handkerchiefs. Budget pack . . . 12 to a bag, 6 all white, 6 colored borders.
83 N 2588—Wt. 7 oz. 12 in bag \$1.97; 2 bags \$3.88

(27)-(28) Embroidered Initial Handkerchiefs. Print initial (all except I, O, Q, U, V, X, Y, Z).

27 Our finest hand-rolled linen cords. White with hand-embroidered white initial. State initial.
83 N 2589—Wt. 6 oz. 3 in box \$2.84; 2 boxes \$5.60

28 Pure Irish linen. White. Print initial (no I, O, Q, U, V, X, Y, Z). Shpg. wt. box of 3: 7 oz.
83 N 2528 3 in box \$1.87; 2 boxes \$3.66

Good Irish linen. White. Shpg. wt. box of 3: 7 oz.
83 N 2598—State initial, . . . 3 in box \$1.42; 2 boxes \$2.78

Machine-embroidered white cotton. Wt. box 5 oz.
83 N 2551—State initial, 3 in box 94¢; 2 boxes \$1.84

29 Fine quality Irish linen. 3/8-in. hemstitched hem. Color white. 3 to a gift box.
83 N 2525—Wt. 5 oz. 3 in box \$1.42; 2 boxes \$2.78

30 Easy-care blend. 65% Dacron, 35% Egyptian cotton. Hand-rolled hems. Color white.
83 N 2672—Wt. 5 oz. 3 in box \$1.87; 2 boxes \$3.66

NOTE: Handkerchiefs must be ordered by complete box or package

Distinctive Favorites for the Holidays

17 Dan River wash and wear Wrinkl-Shed® cotton with Dri-Don®. Combed cottons in smart single stripe. Color blue. State neck size, sleeve length from Chart 2 below.
33 N 287—Button cuffs 33 N 288—French cuffs
Shipping weight 1 pound, Each \$3.62; 3 for \$10.70

18 Combed cotton broadcloth. Pleated, tuck-stitched front, French cuffs, no pocket. Sanforized. State neck, sleeve sizes from Chart 2. Shipping weight 1 pound.
33 N 359—White 33 N 368—Blue, Each \$3.62; 3 for \$10.70

Wash and Wear . . . little or no ironing

19 Woven check cotton broadcloth. Short point soft collar. Button cuffs. Sanforized . . . maximum fabric shrinkage 1%. State neck, sleeve sizes from Chart 2 below.
33 N 298—Gray 33 N 296—Blue 33 N 297—Tan
Shipping weight each 1 pound, Each \$3.62; 3 for \$10.70

20 Woven cotton madras in end-and-end weave. Medium-spread collar, convertible cuffs. Sanforized. State neck, sleeve sizes from Chart 2 below.
33 N 293—Blue 33 N 294—Tan 33 N 295—Gray
Shipping weight each 1 pound, Each \$3.62; 3 for \$10.70

21 65% Dacron®, 35% cotton. Soft collar with stays. French front. White. State neck, sleeve sizes from Chart 1 below.
33 N 378—Shipping weight each 1 pound, Each \$4.77

100% Dacron. Soft collar with stays. White. Wt. ea. 1 lb.
33 N 398—State neck, sleeve sizes from Chart 1 below, Each \$4.77

22 Combed cotton Oxford cloth. Button-down collar. Convertible cuffs. Sanforized . . . maximum fabric shrinkage 1%. White. State neck, sleeve sizes from Chart 1 below.
33 N 323—Shipping wt. ea. 1 lb., Each \$3.62; 3 for \$10.70

Oxford cloth. 65% Dacron, 35% combed cotton. Sanforized. Button-down collar, button cuffs. White. Shpg. wt. 1 lb.
33 N 382—State neck, sleeve sizes from Chart 1 below, Each \$6.77

23 Fine combed cotton broadcloth. Soft collar, permanent stays. Convertible cuffs. Sanforized . . . max. fabric shrinkage 1%. White. State neck, sleeve sizes from Chart 1 below.
33 N 305—Shipping weight 1 lb., Each \$3.62; 3 for \$10.70

Good cotton broadcloth. State sizes from Chart 1.
33 N 259—White, Wt. 1 lb., Ea. \$2.70; 2 for \$5.30; 4 for \$10.48

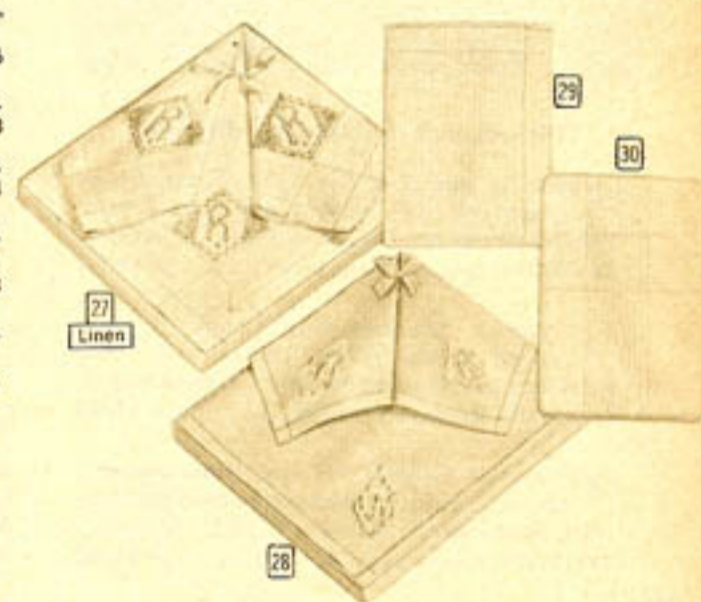
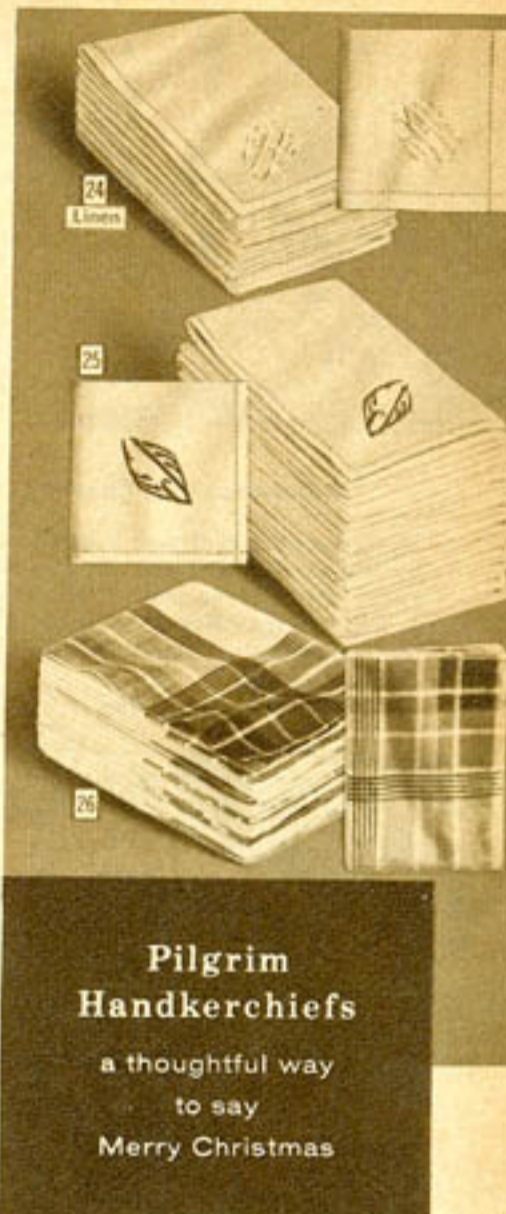

Pilgrim De Luxe Dress Shirts

Woven white broadcloth of lustrous combed Pima cotton. French front. Sanforized. State sizes from Chart 1.

31 Fused, short point collar.
33 N 318—French cuffs
33 N 329—Button cuffs

32 Semi-spread collar with stays.
33 N 320—French cuffs
33 N 319—Button cuffs
Wt. ea. 1 lb. Ea. \$3.62 . . . Any 3 for \$10.70

33 Oxford cloth. Soft combed cotton. French front, button cuffs. Regular button-down collar. Sanforized. State neck and sleeve sizes from Chart 1. Shipping weight 1 pound.
33 N 321—White 33 N 324—Blue
Each \$3.62, 3 for \$10.70

Oxford cloth (as above) with Ivy League styling. Button, pleat in back.
33 N 335—White 33 N 336—Blue
Shpg. wt. 1 lb., Each \$3.62; 3 for \$10.70

HOW TO MEASURE

Neck: Measure number of inches around neck.
Sleeve length: Bend elbow and measure inches from middle back of neck, across shoulder, over elbow to wrist. If between sizes, order the larger.

Size Chart 1		Size Chart 2	
Neck Size	Sleeve Length	Neck Size	Sleeve Length
14	32, 33	14	32, 33
14½	32, 33, 34	14½	32, 33
15	32, 33, 34, 35	15	32, 33, 34
15½, 16	32, 33, 34, 35	15½, 16	32, 33, 34, 35
16½, 17	32, 33, 34, 35	16½, 17	32, 33, 34

Smart Gift Sets and Accessories



A Christmas Gift Greeting 94c

Merry greeting card and 3 handkerchiefs with mailing envelope included. An unusual gift idea! Long, "studio" type card... "Merry Christmas" on front, "Happy New Year" inside. 3 fine cotton cord handkerchiefs. Hand rolled hems. Shipping weight 3 ounces.

83 N 2679—White. Each set 94c..... 2 sets \$1.84



Gift sets that are "slightly different"

- 11** Bow Tie and Sock Set. 100% Arnel clip-on square end tie. 100% nylon stretch sock matches tie pattern. (1 size fits 10-14). Wt. set 7 oz. 33 N 3834—State color Navy, brown.....Set \$1.90
- 12** "World's Greatest Guy" trophy plus 3 combed cotton white handkerchiefs with hand-loomed embroidered motifs. Gift packaged. 83 N 2680—Shipping weight 8 oz.....Set \$1.90
- 13** Fraternal Emblem Tie and Handkerchief. Arnel tie, white combed cotton cord handkerchief. State emblem: Masonic, K. of C., Shrine. 33 N 3997—Navy. Shpg. wt. set 6 oz..... Set \$1.90

Sets for Smart dressers

- 14** Sports Motif Tie, Handkerchief and Tie Pin Set. 100% Arnel tie and handkerchief. Boxed. State color brown, navy. 1c Fed. Excise Tax incl. 33 N 3835E—Golf motif
33 N 3836E—Fishing motif
33 N 3837E—Bowling motif
Wt. 6 oz.....Set 94c; 2 for \$1.84
- 15** Matching—Embroidered Handkerchief and Sock Set. White combed cotton cord handkerchief. Stretch nylon sock (1 size fits 10-14). State sock color Navy or brown. Shipping wt. set 7 oz. 83 N 2553—Set 94c; 2 for \$1.84

Handkerchiefs must be ordered in complete box or package—See big catalog for more gift ideas



Monogrammed Gift sets

.. always welcome at Christmastime

- 16** Initial set. 3 embroidered white cotton handkerchiefs, 3 pairs stretch nylon socks, gray, blue and brown. (1 size fits 10-14). Print initial (no I, O, Q, U, V, X, Y, Z) or state crest. 83 N 2691—Shipping wt. set 10 oz.....Set \$3.34
- 17** Initial Tie and Handkerchief set in complementary colors. Acetate tie and cotton TV fold handkerchief. State initial (no I, O, Q, U, V, X, Y, Z) or crest. Shpg. wt. set 7 oz. 33N3821—Blue 33N3822—Gray. Set \$1.40; 3 sets \$4.00
- 18** Initialed Tie, Sock Set. Silk twill tie. Nylon and silk sock (1 size fits 10-14). State initial (no I, O, Q, U, V, X, Y, Z) or crest. Wt. 7 oz. 33 N 3803—Navy 33 N 3804—Brown...Set \$2.86
- 19** Name Tie and Handkerchief. Arnel tie. White cotton handkerchief, embroidered name. State name Al, Bill, Bob, Charles, Dick, Ed, Frank, Fred, George, Harry, Henry, Jack, Jim, Joe, John, Lou, Mike, Sam, Steve, Tom. Wt. 7 oz. 33N3819—Navy 33N3820—Red Set \$1.40; 3 sets \$4.00



Colorful gift ideas

to spark his New Year's wardrobe

- 20** Skinner rayon Satin Tie and Handkerchief, sock and tie bar set. Stretch nylon sock (1 size fits 10-14). State color navy, brown. 3c Federal Excise Tax incl. 33 N 3830E—Shipping weight set 10 ounces.....Set \$3.37
- 21** 100% Wool Tie and Belt Set. Authentic Scotch tartans. State belt size small (28-30), medium (32-34), large (36-40). State color red and black, white and black, green and black. 33 N 3918—Shipping weight 8 oz.....Set \$2.34
- 22** Tie and Sock Set. Printed Jacquard argyle pattern on acetate tie. Cotton-nylon stretch sock (1 size fits 10-14). State color brown, navy or gray. 33 N 3985—Shipping weight set 10 oz.....Set \$2.34
- 23** Complementary Tie and Sock Set. Skinner rayon satin tie with printed panel pattern. 100% nylon stretch sock (1 size fits 10-14). A distinctive touch for his wardrobe. Gift packaged. State color navy or brown. Shipping weight set 10 oz. 33 N 3833.....Set \$1.90



- 24** 3 for \$2.84
- 25** 3 for \$1.87
- 26** 3 for \$1.42
- 27** 3 for 94c
- 28** 3 for 94c
- 24** Hand-embroidered Linen Cords. Imported from Madeira. White with blue, brown and gray embroideries. TV fold. State crest or initial except I, O, Q, U, V, X, Y, Z. Wt. box of 3, 5 oz. 83 N 2548—Box of 3, \$2.84..... 2 boxes for \$5.60
- 26** Hand-embroidered Initials. White combed cotton. State crest or initial, except I, O, Q, U, V, X, Y, Z. 83N2546—Wt. box of 3, 5 oz. Box of 3, \$1.42; 2 boxes \$2.78
- 27** Embroidered Initials. White combed cotton. State crest or initial, except I, O, Q, U, V, X, Y, Z. 83N2545—Wt. box of 3, 5 oz. Box of 3, 94c; 2 boxes \$1.84
- 28** Embroidered Names. Cotton. State Bill, Bob, Charles, Dave, Dick, Ed, Frank, Fred, George, Harry, Henry, Jack, Jim, Joe, John, Mac, Sam, Tom. 83 N 2675—Wt. 8 oz. Box of 3, 94c..... 2 boxes \$1.84

Put Him "At Ease" with Pilgrim Nightwear

Easy-care Cotton Pajamas low as \$3.77

17 Wash and wear polished cotton. Little or no ironing! New sport shirt styling in smart stripe pattern. Mitered chest panel. Pocket, cuffs. Nylon-reinforced elastic waistband, Gripper Fasteners front and fly closing. Washfast. Maximum fabric shrinkage 2%. Comes ready-boxed. *State size A, B, C, D.*
33 N 1188—Blue 33 N 1189—Red Shpg. wt. 1 lb. 6 oz. Pair \$4.97

18 Fine quality combed cotton broadcloth. Resists wrinkles. Two-way sport collar. Nylon-reinforced elastic waistband. Gripper Fasteners front and fly closing. Washfast, maximum fabric shrinkage 1%. Boxed for gift giving. *State size A, B, C, D.*
33 N 1190—Blue 33 N 1191—Tan Shpg. wt. 1 lb. 6 oz. Pair \$4.97

19 Collar-style Pullover. Wash and wear cotton broadcloth. Needs little or no ironing! Co-ordinated plaid top, striped pants. Elastic waistband. Gripper Fasteners front, fly closing. Washfast, maximum fabric shrinkage 2%. *State size A, B, C, D.*
33 N 960—Blue 33 N 961—Red. Wt. 1 lb. 3 oz. Pr. \$3.77; 2 prs. \$7.44

20 Neat diamond foulard allover in wash and wear cotton broadcloth. Matching center panel and trim. Elastic waistband, snap closing. Washfast, maximum fabric shrinkage 2%.
33 N 1196—Blue. *State size A, B, C, D.* Wt. 1 lb. 3 oz. Pr. \$3.77; 2 prs. \$7.44

21 Sport-style Lounging Pajama. Fine quality wash and wear broadcloth that's dandy for "around the house" wear. Bright plaid sport shirt top with chest pocket and cuffs. Solid color slacks have 2 regular pants pockets, concealed fly, elastic-back waistband. Wrinkle resistant—needs little or no ironing. Washfast, max. fabric shrinkage 2%. Boxed. *State size A, B, C, D.*
33 N 1194—Blue 33 N 1195—Red Shpg. wt. 1 lb. 6 oz. Pair \$5.97

Sanforized Cotton Flannelettes \$3.77

22 New! European Sports Car design. Bright replicas of sleek continental autos on white background. Sport collar model—wear either open or closed. Trimmed collar, cuffs, pocket. Elastic waistband, Gripper Fasteners front and fly closing. Washfast colors. *Please state size A, B, C, D.*
33 N 1178—Shpg. wt. 1 lb. 4 oz. Pair \$3.77; 2 prs. \$7.44

23 Club Collar Pajama. Two-way sport collar. Colorful stripe pattern. Gripper Fasteners front, fly closing. Elastic waistband. Completely washable. *State size A, B, C, D.* Wt. 1 lb. 4 oz.
33 N 1110—Blue 33 N 1111—Maroon Pair \$3.77; 2 prs. \$7.44

Sparkling Knit Pajamas, Loungers low as \$3.77

Snowy-soft cotton knits in bright colors—two styles with cotton broadcloth pants. Ideal for lounging around the house, watching television . . . warm and snug for pleasant sleeping too.

24 Cotton balbriggan knit—needs no ironing. Handsome Norse snowflake pattern . . . styled like a ski sweater. Washable. Hip pocket, elastic waistband. *State size A, B, C, D.* Wt. 1 lb. 1 oz.
33 N 1132—Blue 33 N 1133—Gray Pair \$3.77; 2 prs. \$7.44

25 Combed cotton knit top, Sanforized cotton broadcloth pants. Top has blazer chest stripes with solid color trim, sleeves and back. Solid color pants have belted front, elastic-back waist, 2 pockets. Washable. Boxed for gift giving. *State size A, B, C, D.*
33 N 966—Blue 33 N 967—Gray. Shpg. wt. 1 lb. 8 oz. . . . Pair \$4.77

26 Rib knit combed cotton—needs no ironing. Vivid color contrast panel on chest makes this a handsome lounge. Chest pocket. All-around elastic waistband. Washable.
Please state size A, B, C, D. Shipping weight 1 lb. 1 oz.
33 N 1131—White, black 33 N 1130—Gray, red. Pr. \$3.77; 2 prs. \$7.44

27 Fine quality sport shirt style. Make him king of the household with this debonair lounge! Fine combed cotton top is tailored like a sport shirt in smart shadow stripe. Ingrain yarns for color permanency. Two-way continental collar may be worn either open or closed. Chest pocket. Cotton broadcloth pants have belted front, elastic-back waist, 2 regular pants pockets, concealed fly and tailored cuffs. Comes individually boxed. Washable. *State size A, B, C, D.* Shipping weight 1 lb. 8 oz.
33 N 968—Black 33 N 969—Brown. Pair \$5.77

HOW TO MEASURE: Measure around chest, over shirt. Keep tape well up under arms, over shoulder blades. If between sizes, order the larger size for a better fit.

If chest measures	34-36 in.	38-40	42-44	46-48	50-52
Order size	A	B	C	D	E

Order only sizes listed for each catalog number



Cotton Broadcloth \$2.70

Washfast, Sanforized. Pants have elastic waistband. *State size A, B, C, D.*

11 Stripe pattern. *State size above.*
33 N 919—Button coat style; blue
33 N 920—Button coat style; red
33 N 921—Pullover style; blue

12 Allover pattern. *State size above.*
33 N 922—Button coat style; blue
33 N 923—Button coat style; red
33 N 924—Pullover style; red

Solid colors (not shown). *State size.*
33 N 916—Button coat style; blue
33 N 917—Button coat style; gray
33 N 918—Pullover; blue

Shipping weight 1 pound 2 ounces. Pair \$2.70



Cotton Flannelette \$3.44

Ideal for chilly nights. Heavyweight flannelette with elastic waistband, snap-fastener fly closing. Cuffed coat, pants. Washfast, Sanforized—maximum fabric shrinkage 1%.

Please state size A, B, C, D.

13 Stripe pattern. *State size above.*
33 N 1092—Coat style; blue
33 N 1093—Coat style; red
33 N 1094—Pullover style; blue

14 Paisley pattern. *State size above.*
33 N 1095—Coat style; blue
33 N 1096—Coat style; red
33 N 1097—Pullover style; red

Shpg. wt. 1 lb. 4 oz. . . . Pr. \$3.44; 2 prs. \$6.82

Extra-long and Extra-large Pajamas

Well-proportioned fit, no matter what his size . . . smart styles

\$3.77

For the "big" man around the house . . . Proportioned Fit throughout for the ultimate in sleeping comfort. All styles have cuffs on coat and pants, all-around elastic waistband, Gripper Fasteners front and fly closing. Sanforized—maximum fabric shrinkage 1%. Washfast colors won't fade or run. Buy him 2 pairs . . . make him twice as happy!

15 Cotton flannelette. Blazer stripe. For men 6 feet or taller. Features above. *Please state size B, C, D.*
33 N 1080—Coat style; blue
33 N 1081—Coat style; red
33 N 1082—Pullover style; blue

For big men. *Size E* (50-52-inch chest).
33 N 1083—Coat style; blue
Shipping weight 1 pound 3 ounces.
Pair \$3.77. 2 pairs only \$7.44

16 Cotton broadcloth. Plaid top with solid color pants. Features above. For men 6 feet or taller. Coat or pull-over style. *Please state size B, C, D.*
33 N 1076—Coat style; blue
33 N 1077—Coat style; maroon
33 N 1078—Pullover style; maroon

For big men. *Size E* (50-52-in. chest).
33 N 1079—Coat style; blue
Shipping wt. 1 lb. 3 oz. Pair \$3.77; 2 prs. \$7.44





17 Polished cotton \$4.97

18 Fine broadcloth \$4.97

19 Pullover \$3.77

20 Fowlard \$3.77

21 Sport lounge \$5.97

Handsome Easy-care Cotton Broadcloth and Polished Cotton Pajamas
Pace-setting styles in bright colors—fabrics defy wrinkles!



22 Sports cars \$3.77

Cotton Flannelettes



23 Club collar \$3.77



24 Ski style \$3.77

25 Blazer stripe \$4.77

26 Cotton rib knit \$3.77

27 Sport style \$5.77

TV-time Knit Pajamas and Comfortable Loungers in compatible colors

He'll Enjoy His Relaxing Hours More

... in his comfortable new Pilgrim Robe



Checkerboard pattern \$8.50 set

No-iron Cotton Robe and Pajama Set

There's no better way to make his lounging wardrobe complete than with one of these handsome sets. Both robe and pajama are styled in embossed cotton broadcloth that never needs ironing. Good-looking neat checkerboard design—in stripes on the robe and polka dots on the pajama—provides a handsome motif for the set. Washable—maximum fabric shrinkage 2%. Buy complete set and double his holiday pleasure!

Colors blue, wine. Sizes A, B, C, D. Please state size and color.

- 33 N 1152—Complete set, Shipping weight 1 pound 14 ounces.....Set \$8.50
 33 N 1151—Pajama, Allover pattern, Shipping weight 1 pound.....Each 3.84
 33 N 1150—Robe, Stripe pattern, Shipping weight 14 ounces.....Each 4.84



A \$7.84 regular sizes B \$7.44 regular sizes C \$6.84

Three Smart Robes in warm Beacon Cloth or rayon

- A** Washable viscose rayon gabardine. A gift he'll wear in all seasons. Wrinkle-resistant fabric in deep solid colors with narrow contrast piping on collar, cuffs and pockets. Shawl collar, non-slip snap-on sash. Maximum fabric shrinkage 3%. Please state size small, medium, large, extra large. Shipping weight 1 pound 9 ounces.
 33 N 8204—Royal blue 33 N 8205—Maroon Each \$7.84
 For tall men, 6 feet or more. State size medium, large. Shpg. wt. 1 lb. 9 oz.
 33 N 8206—Royal blue 33 N 8207—Maroon Each \$8.84
- B** Beacon Cloth Robe. Blanket-warm blend of Estron acetate and cotton in colorful ombre pattern. Inside seams are taped for longer wear. Shawl collar, strong cord trim and girdle. Three big pockets. Dry clean only. Please state size small, medium, large, extra large. Shipping weight 2 lbs. 3 oz.
 33 N 8238—Blue 33 N 8239—Maroon Each \$7.44
 For tall men, 6 feet or more. State size medium, large. Shpg. wt. 2 lbs. 3 oz.
 33 N 8240—Blue 33 N 8241—Maroon Each \$8.44
- C** Rayon Dobby Weave Robe. Stripe pattern. Shawl collar model with three pockets, non-slip snap-on sash. Lustrous rayon satin on collar and trim adds distinctive touch. Dry clean only.
 State size small, medium, large. Shipping weight 1 pound 8 ounces.
 33 N 8344—Navy 33 N 8345—Maroon Each \$6.84

No-iron Terry Cloth... a leisuretime favorite

- D** Heavyweight Martex cotton terry. His after-shower favorite. Absorbs excess moisture like a sponge. 3 big pockets, shawl collar. Boxed for gift giving. State size XS (young men's), small, medium, large, extra large.
 33 N 8266—Blue 33 N 8268—Med. gray
 33 N 8267—White, Wt. 2 lbs. 11 oz., Ea. \$9.84
 For tall men, 6 feet or more. State size medium, large.
 33 N 8274—Blue 33 N 8275—White
 Shpg. wt. 2 lbs. 11 oz. Each \$10.84
- E** Heavyweight cotton terry woven plaid. Bold, bright, warm as toast! A robe that's already boxed for gift giving. Washable, needs no ironing. 3 big pockets, shawl collar. State size small, medium, large, extra large.
 33 N 8280—Blue 33 N 8281—Maroon
 Shpg. wt. 2 lbs. 10 oz. Each \$9.84
 For tall men, 6 feet or more. State size medium, large.
 33 N 8290—Blue 33 N 8291—Maroon
 Shpg. wt. 2 lbs. 11 oz. Each \$10.84

- D** Mediumweight terry. Solid colors. Please state size small, medium, large.
 33 N 8264—Blue 33 N 8265—White Not boxed. Wt. 2 lbs. 1 oz. Each \$7.84

- F** Terry-Go-Round. Handy waist-circler that's perfect for after-shower wear. Woven check cotton terry cloth. Snaps hold firmly in place. 2 elastic inserts at waist. State size small (30-32-in. waist), medium (34-36), large (38-40).
 33 N 8396—Blue check 33 N 8397—Maroon check Shipping wt. 8 oz. Each \$1.97

Bright and Colorful Cotton Flannel Robes

- G** Wash and wear cotton plaid. Handsome to wear with easy care built right in. Quick-drying robe needs little or no ironing, retains its original color and texture after repeated washings! Max. fabric shrinkage 1%. Drip dry. Shawl collar, 3 pockets. Tailored cuffs, snap-on sash. State size small, medium, large, extra large. Shipping weight 1 pound 7 ounces.
 33 N 8258—Blue
 33 N 8259—Red.....\$6.84
- J** Heavyweight cotton flannel plaid. Tailored for his winter comfort. Woolly-look plaid robe with double-thick shawl collar, 3 pockets. Snap-on sash. Washfast, Sanforized—maximum fabric shrinkage 1%. State size XS (young men's), small, medium, large, extra large. Shpg. wt. 1 lb. 7 oz.
 33 N 8257—Red 33 N 8256—Blue \$5.84
- K** Heavyweight cotton flannel stripe. Richly textured stripes make this a handsome cold-weather robe. Has same features as (J) above. Washable. State size small, medium, large, extra large. Shpg. wt. 1 lb. 7 oz.
 33 N 8248—Blue 33 N 8249—Gray \$5.84
 For tall men, 6 feet or more. Please state size medium, large.
 33 N 8250—Blue 33 N 8251—Gray
 Shipping weight 1 lb. 7 oz. Each \$6.54
- H** Woven check pattern. Washable cotton flannel with the look of a fine wool check. Soft pastel with striped cord trim. 3 pockets, shawl collar. Sanforized—maximum fabric shrinkage 1%.
 State size small, medium, large, extra large. Shpg. wt. 1 lb. 7 oz.
 33 N 8260—Blue.....Each \$6.84

Luxuriously Soft, Washable Part Wool Robes

- L** Our Finest Robe. Classically styled of washable 85% wool, 15% nylon. Deep solid colors with distinctive harmonizing contrast trim on edge of collar, cuffs and pockets. Double-thick shawl collar. 3 jumbo pockets. Tailored cuffs, non-slip, snap-on sash. Comes boxed for gift giving.
 Please state size small, medium, large, extra large.
 33 N 8208—Navy 33 N 8209—Maroon
 Shipping weight 2 lbs. 14 oz. Each \$14.70
- M** Washable Lounging Robe. Wonder blend of 40% Orlon* for wrinkle-resistance and shape retention, 35% wool and 25% Vicara man-made fiber for extra warmth and softer feel. Overplaid with shawl collar, 3 roomy pockets. Tailored cuffs, non-slip snap-on sash. Boxed. State size small, medium, large, extra large.
 33 N 8210—Blue 33 N 8211—Red
 Shipping weight 2 lbs. 6 oz. Each \$12.70
 * DuPont Inc. T.M. for acrylic fiber

Wash and Wear Robes for travel or at-home wear

- N** Handy Travel Robe... with its own matching fabric, zippered carrying case. Flat cotton broadcloth requires little or no ironing. Drip dry. Washfast. Maximum fabric shrinkage 2%. Shawl collar, 3 pockets. Packs easily, stows neatly in suitcase. 2c Fed. Excise Tax incl. State size small, medium, large, extra large.
 33 N 8306E—Blue 33 N 8307E—Red
 Shipping weight 1 lb. 4 oz. Each \$6.84
- P** Wash and wear plaid. Rich yarn-dyed colors in a bright woven plaid robe that requires minimum care. Rayon and acetate fabric needs little or no ironing. Just wash and drip dry. Maximum fabric shrinkage 3%. Shawl collar, three big pockets, non-slip snap-on sash. Comes boxed.
 State size small, medium, large, extra large. Shpg. wt. 2 lbs. 4 oz.
 33N8312-Blue 33N8313-Red Ea. \$9.84

FOR BEST FIT: Measure inches around chest, over shirt. Keep tape under arms, over shoulder blades. If between sizes, order the larger.

If measure is..... 32-34 in. | 36-38 in. | 40-42 in. | 44-46 in. | 48-50 in.
 Order size..... XS (young men's) | small | medium | large | extra large
 Order only sizes listed for each catalog number

Cotton Flannels

Light . . warm . . fleecy-soft



D \$9.84 reg. size heavyweight E \$9.84 reg. size
Easy-care Terry Cloth



F \$1.97



G \$6.84



H \$6.84

K \$5.84 reg. size



L \$14.70



M \$12.70



J \$5.84



N \$6.84 with ease

P \$9.84

Handsome Part Wool Lounging Robes

Wash and wear for travel and home



Boxed Underwear.. So Easy To Give. So Nice To Get

Free! Gift card with every box makes a handsome, ready-to-give present



Our finest . . . Pilgrim Emperor® Underwear

3 for \$3.99

Royal Egyptian Cotton Knits . . . Pilgrim Easy Stride Shorts

3 for \$3.40

A B C 80% Orlon®, 20% Pima Cotton. Luxurious wash and wear shirts and briefs. Completely machine washable. Laboratory tests prove this blend of 80% virgin Orlon and 20% Pima cotton has less shrinkage, greater softness and strength than garments of all cotton. White.

EMPEROR Shirts. Athletic shirt is panel rib knit. T-shirt is flat knit, has 20% nylon-reinforced ribbed crew neck. FormEase sleeve. So soft he will feel the difference. *State size* small (34-36-inch chest), medium (38-40); large (42-44), extra large (46). Shipping weight box 1 lb. 4 oz.

(A) 83 N 5287—Athletic Shirt (B) 83 N 5284—T-shirt. Box of 3 shirts **\$3.99**

EMPEROR Briefs. Soft, comfortable and long wearing. Heat-resistant all-around elastic waistband. *State size* small (30-32-inch waist), medium (34-36), large (38-40), extra large (42-44). Shipping weight box 14 ounces.

(C) 83 N 5288—Brief. Box of 3 briefs **\$3.99**

EMPEROR 65% Dacron, 35% Pima Cotton Boxer Shorts.** Exclusive Easy Stride tailoring gives more fullness in the crotch area for greater comfort. Fine Pima cotton for softness plus Dacron for strength. Fabric is Sanforized . . . maximum shrinkage only 1%. Washfast colors. All-around elastic waist. *State size* 30, 32, 34, 36, 38, 40, 42, 44-inch waist. Shpg. wt. box 1 lb. 4 oz.

(D) 83 N 5286—Assorted patterns
83 N 5285—Assorted solids (not shown). White, lt. blue, tan. Box of 3 for **\$3.99**

*DuPont T.M. for acrylic fiber **DuPont T.M. for polyester fiber

Pilgrim ROYAL EGYPTIAN Cotton Knits. Made of imported yarns. T-shirts are flat knit, 20% nylon-reinforced collarette. Athletic shirts, briefs and mid-lengths are rib knit of 2-ply mercerized yarns.

Athletic shirts and T-shirts. *State size* small (34-36-inch chest), medium (38-40), large (42-44), extra large (46). Shipping weight box 1 lb. 4 oz.

83 N 5251—Athletic Shirt (not shown). (B) 83 N 5254—Crew Neck T-shirt
(E) 83 N 5252—V-neck T-shirt. Box of 3 shirts for **\$3.40**

Mid-length Shorts and Briefs. *State sizes* small (30-32-inch waist), medium (34-36), large (38-40), extra large (42-44). Brief (not shown).

83 N 5259—Brief. Wt. box 14 oz. (F) 83 N 5257—Mid-length. Wt. box 1 lb. 4 oz.
Please state size. Box of 3 briefs or mid-lengths **\$3.40**

EASY STRIDE Shorts. Exclusive nylon crotch reinforcement panel gives 70% longer wear. In combed, mercerized, Sanforized cotton broadcloth or wash and wear Ripple-finish cotton (not shown).

State size 30, 32, 34, 36, 38, 40, 42, 44-inch waist.

Ripple-finish Boxer-style Shorts. Shipping weight box 1 lb. 4 oz.
83 N 5292—Assorted all-over patterns. Box of 3 shorts **\$3.40**

Broadcloth, boxer style. Shipping weight box 1 lb. 4 oz.
83 N 5207—Assorted solids (not shown). White, lt. blue, bamboo (lt. tan),
(D) 83 N 5295—Assorted all-over patterns. Box of 3 shorts **\$3.40**

Broadcloth, gripper style. Shipping weight box 1 lb. 4 oz.
83 N 5209—Assorted solids (not shown). White, lt. blue, bamboo (lt. tan),
(G) 83 N 5297—Assorted all-over patterns. Box of 3 shorts **\$3.40**

Budget-priced boxes of Underwear **3 for \$2.50**

H Wash and Wear Cotton Broadcloth Shorts. Boxer style. Full cut for comfort. Shrinkage controlled to 2%. *State size* 30, 32, 34, 36, 38, 40, 42, 44-in. waist.
83 N 5220—Assorted patterns. Shipping weight box 1 lb. 4 oz. Box of 3 shorts **\$2.50**

J Knit Briefs in color. Knit of fine combed cotton. Washfast colors. *State size* small (30-32-in. waist), medium (34-36), large (38-40), extra large (42-44). Shipping weight box 14 ounces.
83 N 5217—Assorted patterns. Box of 3 briefs **\$2.50**

K Combed Cotton T-shirt. Flat knit. 20% nylon-reinforced neck. *State size* small (34-36-in. chest), medium (38-40), large (42-44), extra large (46).
83 N 5289—Shipping weight box 1 pound 4 ounces. Box of 3 shirts **\$2.50**

HOW TO MEASURE: For shirts, measure inches around chest, over undershirt. For briefs and shorts, measure natural waistline over underwear. If between sizes, order the larger size for a better fit.





A
Argyle
3 pairs \$2.76



B
Solid color
3 pairs \$2.76



C
Clock pattern
3 pairs \$2.76



One size fits perfectly

D 3 pairs \$2.50

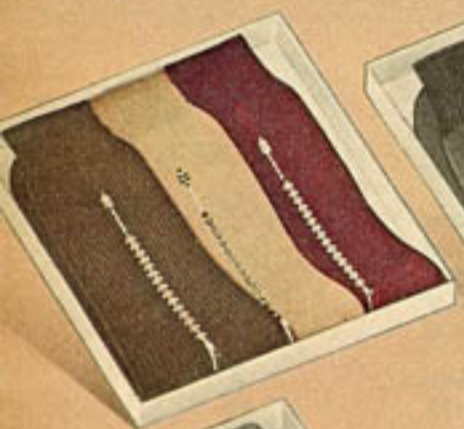

E 4 pairs \$3.50



F 3 pairs \$2.50



G 4 pairs \$3.50

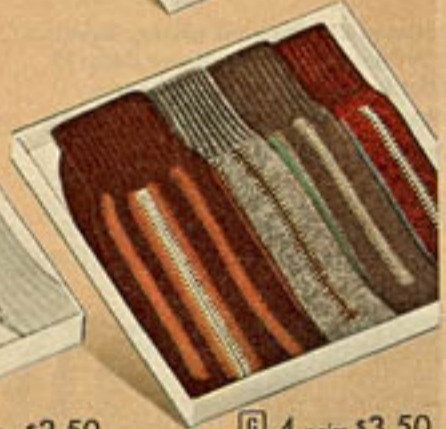

Animal and Toy Socks!

H 6 pairs \$3.00



Individual-sized Socks

J
3 prs.
\$2.50



K
4 prs.
\$2.00



L \$2.90 pair



M \$3.34 pair



N \$2.90 pair

Foot-ease Slipper Socks

P \$1.80 pair





Gift Boxed

Proportioned Fit Socks for Christmas . .
Knit in 3 widths . . guaranteed 1 year

Knit in three widths for a perfect fit. 3 pairs (1 size, 1 style) guaranteed 1 year or 3 new pairs free. Nylon-fortified heel, toe. Washfast. (A) is long staple mediumweight Egyptian cotton. (B) and (C) are fine-gauge Ban-Lon® nylon, soft and absorbent with more gentle elasticity. Slack lengths have elastic tops. 3 pairs handsomely boxed.

Slim Sizes (for AA, A, B shoe widths): 10, 10½, 11, 11½, 12, 13
Average Sizes (for C, D shoe widths): 9½, 10, 10½, 11, 11½, 12, 13, 14
Large Sizes (for E, EE, EEE shoe widths): 10, 10½, 11, 11½, 12, 13, 14

- A** Egyptian Cotton Argyle. Slack length only. Colors med. gray, brown, navy, black. 83 N 1484—Slim 83 N 1486—Average 83 N 1488—Large
- B** Solid Color Ban-Lon. Colors black, brown, gray, white. 83 N 1471—Slim, Full length 83 N 1472—Slim, Slack length 83 N 1473—Average, Full length 83 N 1474—Average, Slack length 83 N 1475—Large, Full length 83 N 1476—Large, Slack length
- C** Clock Pattern Ban-Lon. Slack length only. Colors charcoal gray, black, navy, brown. 83 N 1478—Slim 83 N 1480—Average 83 N 1482—Large

State size and color. Shipping weights pair 2 ounces; 3 pairs 6 ounces. Pr. 94c; 3 pairs boxed \$2.76

Gift-boxed Flex-Fit Socks . . fit perfectly sizes 10 to 13

- D** 100% Stretch Nylon . . rib knit with neat clock patterns. Washable. Elastic top. Very comfortable. Assortment (A): navy, medium gray, black. Assortment (B): brown, tan, maroon. State assortment. Shipping weight 3 pairs 7 ounces. 83 N 2023 3 pairs gift-boxed \$2.50
- E** Combed Cotton and Stretch Nylon blended for comfort, durability. Novelty panel. Elastic top. Washable. Assortment (A): black, navy, charcoal gray, med. gray. Assortment (B): brown, tan, red, green. State assortment. Wt. 4 prs. 9 oz. 83 N 2024 4 pairs boxed \$3.50

- F** 100% Stretch Nylon 3x3 Rib. Sport motif on solid background . . steeple-chase, hunting, fishing. Elastic top. Washable. Assortment (A): gray, med. blue, white. Assortment (B): tan, lt. green, maize. State assortment. 83 N 2004—Wt. 3 prs. 6 oz. 3 prs. boxed \$2.50
- G** Soft Cotton and Stretch Nylon blend . . stripe pattern. Elastic top. Washable. Assortment (A): 2 pairs navy, 1 pr. each med. gray, charcoal gray. Assortment (B): 2 pairs brown, 1 pair each dark green, red. State assortment. 83 N 2026—Wt. 4 prs. 9 oz. 4 prs. boxed \$3.50

Have a zoo-full of family fun making Sock Toys

- H** Make wonderful Christmas toys for the kids from a package of red heel Rockford cotton socks. Each package includes 3 pairs of brown and 3 pairs of gray socks, and a 48-page booklet of complete, easy-to-follow instructions for making over fifty different animals, dolls, puppets and novelties. With your scissors, needle, thread and a few pieces of scrap material these socks easily come to life to the delight of the whole family. Also ideas for schools, church bazaars, hospitals or profit. In size 11 only. 83 N 1755—Shipping weight 1 pound Package of 6 pairs \$3.00

Handsome Individual-sized Socks in smart gift sets

- J** Luxurious Cotton . . very soft and absorbent. Latest overplaid diamond pattern. Nylon-reinforced heel and toe for longer wear. Elastic top. Washfast colors. Assortment (A): black, navy, charcoal gray. Assortment (B): red, camel heather, charcoal brown. State assortment. State size 10, 10½, 11, 11½, 12, 13. Shipping weight 3 pairs 9 ounces. 83 N 2025 3 pairs gift boxed \$2.50
- K** Combed Cotton and Rayon Blend with good-looking novelty patterns. Nylon-reinforced heel and toe. Elastic top. Washfast colors. Assortment (A): black, medium gray, navy, medium blue. Assortment (B): 2 prs. brown, 1 pr. maroon, 1 pr. tan. State assortment. State size 10, 10½, 11, 11½, 12, 13. See chart above, right. Shipping weight 4 pairs 8 ounces. 83 N 2009 4 pairs gift boxed \$2.00

He'll lounge in warmth and comfort in Slipper Socks

- L** Spun Nylon Cable Stitch with soft glove leather sole and sidewalls. Comfortable foam rubber innersole. Elastic top. Hand wash separately. State color royal blue, maroon, charcoal gray. Hosiery sizes 10, 11, 12, 13. State size from chart. 83 N 1804—Shpg. wt. pr. 10 oz. Pair \$2.90
- M** Shortie Style of High-bulk Orlon®. Nylon and rubber sidewalls . . rubber soles. Hand wash separately. State dark gray, navy, red. State size 10, 11, 12, 13. 83 N 1803—Shpg. wt. pr. 8 oz. Pair \$3.34
*DuPont Reg. T.M. for acrylic fiber
- N** Low-cut Wool Worsted with neat argyle panel. Catspaw rubber sole for indoor or outdoor wear. Glove leather sidewalls. Hand wash separately. State color navy, red, black. Hosiery sizes 10, 11, 12, 13 state size from chart below. 83 N 1814—Shpg. wt. pr. 8 oz. Pair \$2.90
- P** Virgin Spun Nylon Ribbed Slipperette . . one size fits all (10-13). Elastic top. Can be carried in pocket. Comes in plastic envelope. Hand wash alone. State color red or black contrast trim top. 83 N 1807—Shpg. wt. pr. 3 oz. Pair \$1.80

Size Chart for Pilgrim FOOT-EASE Slipper Socks	If hosiery size is	10	10½	11	11½	12	13
	Order slipper sock size	10	11	11	11	12	13

Washfast colors



Guaranteed 6 months (1 size, 1 style)

- R** Combed Cotton Argyle . . neat and comfortable. Slack length style with elastic top. Nylon-reinforced heel and toe. Colors medium blue, black, charcoal gray, navy, brown, maroon. Sizes 10, 10½, 11, 11½, 12, 13. State color and size. 83 N 1439—Wt. 3 prs. 9 oz. 3 pairs \$1.94; 6 pairs \$3.84
- S** 4-ply Cotton Lisle. 6x3 rib knit. Nylon-reinforced heel and toe. Absorbent, soft. Colors navy, maroon, white, black, brown, gray. State color and size 10, 10½, 11, 11½, 12, 13, 14. Shipping weight 3 pairs 6 ounces. (S) 83 N 1462—Slack length, elastic top (T) 83 N 1461—Full length, ribbed top 83 N 1460—Slack length, no elastic 3 pairs \$1.40 6 pairs \$2.74

CHART FOR MEN'S SOCKS

If shoe size is . . .	6½-7	7½-8	8½-9	9½-10	10½-11	11½-12	13
Order sock size.	10	10½	11	11½	12	13	14

If shoe width is "D" or wider, order next size larger than above

Supp-hose . . strong knit for super support

An ideal hosiery gift for the man who suffers leg fatigue

\$4.95 pair

Comfort-giving All Stretch Nylon Supp-hose. Scientifically designed for men who spend a lot of time on their feet. Supp-hose bolsters aching legs, helps control painful swelling and tired muscles. Soft 2-way rib knit leg gives strong, yet gentle support especially at the calf. Flat knit sole. Elastic band at top keeps socks neatly in place. Extra long wearing knit construction. One pair is guaranteed to wear 5 years or you get a new pair free.

State color black or brown. Washable. State size small (9½, 10, 10½); medium (11, 11½, 12); large (13, 14). Each pair individually boxed for gift giving. 83N1973—(Wt. 4 oz.) Postpaid. Pr. \$4.95



Thermal Knit Socks . . for your outdoorsman

Knit to keep body heat in, Navy-developed for winter wear

Low as 94c pair

Soft, full combed cotton knit thermal socks. Made with thousands of knitted pockets on both sides that trap natural body heat in, gives wonderful warmth without excess bulk or weight. Long wearing 2-ply heel, toe. Washable. A fine gift for sportsman or outdoor worker. State size 10, 11, 12, 13.

- V** 16 inch. Thermal leg; terry cushion foot. Shipping weight pair 6 ounces. 83N1704—Natural. Pr. \$1.37; 3 prs. \$4.05 83N1702—Red. Pr. 1.92; 3 prs. 5.70

- W** 11 inch. Thermal knit leg and foot. Shipping weight pair 4 oz. 83N1703—Natural. Pr. 94c; 3 prs. \$2.76 83N1701—Red. Pr. \$1.22; 3 prs. 3.60



"Automatic" Wash and Wear Dress Trousers

Premium quality fabrics require little or no pressing
Every pair deluxe tailored with nylon trimmings

\$8⁴⁰ Any 2 for \$15⁰⁰
each



A Smart 65% Orlon miniature stripe

B 75% Orlon fancy patterned flannel

C 75% Orlon solid-toned flannel

D Sheen gabardine, (also available in twill weave gabardine)

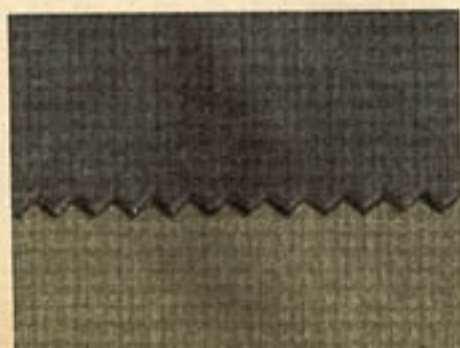

Fit for a King!

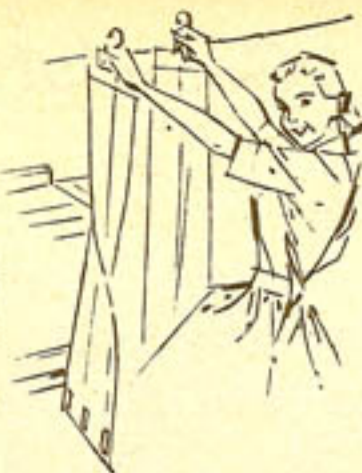

Launder by hand or washing-machine. Use a mild soap and luke-warm water.

Machine-dry or Drip-dry. Slacks on these two pages may be dried in dryers having "low" heat setting and Wash-and-Wear time cycle. To drip-dry trousers: hang them by the cuffs dripping wet.

They're ready-to-wear. Need little or no pressing. You save time, work, money.

MEN'S DRESS TROUSERS

Fashion Tailored in Year-around Weight

Latest flap pocket styling in a modern muted stripe

A Attractive miniature stripe in a new plain front model with continuous waistband and button-through square-flap back pockets. 65% Orlon*, 35% rayon fabric requires little or no pressing. Zipper fly; nylon trimmings. Fine quality tailoring. No belt.

State size 28, 29, 30, 31, 32, 33, 34, 35, 36-inch waist; 28 to 35-inch inseam. Indicate waist. Shpg. wt. each 1 lb. 12 oz.

45 N 6262—Charcoal gray 45 N 6268—Brown, 2 for \$15.00. Ea. \$8.40

Youthfully styled, rich-textured pleated flannel

B Handsome, fancy-patterned flannel—popular with men everywhere—and, it'll be his favorite too! A proven blend of 75% Orlon*, 25% rayon. Fabric requires minimum of care... rarely needs pressing. Continuous waistband, double pleats, zipper fly. Nylon pocketing and trimmings. Fine quality tailoring. No belt.

State size 28, 29, 30, 31, 32, 33, 34, 35, 36; 38, 40-inch waist; 28 to 35-inch inseam. Indicate which is waist. Shpg. wt. ea. 1 lb. 12 oz.

45 N 6278—Brown 45 N 6275—Medium blue
45 N 6272—Charcoal gray... 2 for \$15.00... Each \$8.40

Solid-toned flannel... fine for wear with sport coats

C Skillfully woven of 75% Orlon*, 25% rayon. Combines excellent texture with fine Wash and Wear features. A rich, resilient weave that drapes well—has the appearance of fine wool—seldom needs pressing. Continuous waistband, pleats; zipper. Nylon trimmings. Fine quality tailoring throughout. No belt.

State size 28, 29, 30, 31, 32, 33, 34, 35, 36; 38, 40-inch waist; 28 to 35-inch inseam. Indicate which is waist. Shpg. wt. each 1 lb. 12 oz.

45 N 6292—Charcoal gray 45 N 6297—Tan
45 N 6298—Brown 45 N 6290—Light gray, 2 for \$15.00. Ea. \$8.40

Exclusive! Sold Only at Sears!

SHEEN OR TWILL GABARDINES

Woven of 55% Dacron*, 35% rayon, 10% nylon

You'll enjoy fine dress tailoring plus all the ease of Wash and Wear fabric-care in each of these handsome styles. Choose from sheen or twill weave gabardines in plain, pleated or Ivy-league models. Fabrics contain all the remarkable properties of 55% Dacron, 35% rayon, 10% nylon: Dacron provides extra resiliency, increases durability, prolongs life of garment. Rayon adds smoothness and luster... enhances texture. Nylon fights wear, resists abrasion. The firm-finished weave holds its shape, sheds wrinkles, dries quickly and wears and wears! All models expertly tailored with nylon pocketing and trimmings. No belts. State waist and inseam. Indicate which is waist.

D Pleated front sheen gabardine with continuous rolled-top waistband, deep double pleats, zipper fly. State size 28, 29, 30, 31, 32, 33, 34, 35, 36; 38, 40, 42-in. waist; 28 to 35-in. inseam. Shpg. wt. ea. 1 lb. 14 oz.
45 N 6106—Dark blue
45 N 6108—Dark brown
45 N 6102—Charcoal gray
2 for \$15.00... Each \$8.40

Pleated front twill gabardine with continuous rolled-top waistband, zipper fly. State size 28, 29, 30, 31, 32, 33, 34, 35, 36; 38, 40, 42-inch waist; 28 to 35-inch inseam. Shpg. wt. ea. 1 lb. 14 oz.
45 N 6001—Medium gray
45 N 6006—Dark blue
45 N 6008—Medium brown
45 N 6005—Medium blue
2 for \$15.00... Each \$8.40

Ivy-style sheen gabardine with plain front (no pleats); adjustable back-strap with metal buckle; zipper fly. State size 28, 29, 30, 31, 32, 33, 34, 35, 36-inch waist; 28 to 35-inch inseam. Shipping weight ea. 1 lb. 14 oz.
45 N 6113—Black
2 for \$15.00... Each \$8.40

Plain front twill gabardine with zipper fly. State size 30, 31, 32, 33, 34, 35, 36; 38, 40, 42-inch waist; 28 to 35-inch inseam. Shpg. wt. each 1 lb. 14 oz.
45 N 6011—Medium gray
45 N 6016—Dark blue
45 N 6018—Medium brown
2 for \$15.00... Each \$8.40



OUR BEST WASH AND WEAR FLANNEL

Superbly tailored in latest single-pleat model

Choose from three handsome shades \$9.70

If it's top-fashion styling he craves—surprise him with *this* elegant new model. Here's rich-textured solid-toned flannel in a sleek, trim, single-pleat model of 70% Orlon*, 30% wool. A wrinkle-shy blend that launders easily... seldom needs pressing. Continuous waistband, zipper fly. Excellent tailoring. No belt.

State size 28, 29, 30, 31, 32, 33, 34, 35, 36; 38, 40-inch waist; 28 to 35-inch inseam.
45 N 7242—Charcoal gray
45 N 7241—Medium gray
45 N 7248—Brown, Shipping weight each 1 pound 12 ounces... Each \$9.70

HOW TO MEASURE MEN'S DRESS TROUSERS. Measure waistline (above hipbone) over trousers with belt off. Hold tape as snug as you wish fit. Have someone take inseam measurement from crotch to length desired, usually to top of heel. Or measure waist and inseam of an old pair of well-fitting trousers (be sure to button trousers before measuring). State waist and inseam; tell which is waist.

Colorful Co-ordinates..



A Slacks, shirt and belt \$12.90

B Slacks, shirt and belt \$12.90

Handsome Combinations . .
to brighten his leisure hours

C Wool and nylon
Shirt-Jac \$11.50

D Wool and Orlon
Flannel Slacks \$7.74



D **F**

E Reversible Jacket \$8.90

F Gabardine Slacks \$4.77

G Wool and nylon Cardigan \$7.90

H Flannel Slacks \$4.77

Separates and Sets He'd Choose for Himself

ATTRACTIVE NEW STYLES

.. to "Spark-up" his wardrobe

ILLUSTRATED IN COLOR ON OPPOSITE PAGE

(A)-(B) Wash 'n Wear Trios—Slacks, Shirt, Belt. Luxurious flannel slacks of 75% Orlon†, 25% rayon. All-nylon trimmings. Double pleats, zipper fly. Woven rayon and acetate long sleeve shirt.

State shirt size small (14-14½-in. neck), medium (15-15½), large (16-16½), extra large (17-17½). Trousers sizes 28, 29, 30, 31, 32, 33, 34, 35, 36; 38, 40-in. waist; 28 to 35-in. inseam. State waist and inseam, tell which is waist.

A 45 N 4299—Brown and tan plaid shirt and belt plus brown slacks. Shpg. wt. 4 lbs. \$12.90

A 45 N 4298—Gray and red plaid shirt and belt plus charcoal gray slacks. Shpg. wt. 4 lbs. \$12.90

B 45 N 4295—Charcoal gray and red stripe shirt and belt plus charcoal gray slacks. Shpg. wt. 4 lbs. \$12.90

B 45 N 4296—Brown and gray stripe shirt and belt plus brown slacks. Shpg. wt. 4 lbs. \$12.90

C **Sudsable 85% wool, 15% nylon Shirt Jacket.** Handsome plaid fabric sheds wrinkles like magic. 3-button front, 3 patch pockets, 1-button cuffs. Unlined. Hand wash. Average length 31 in. State even chest size 36 to 46 inches.

41 N 4683—Green, gray and white

41 N 4682—Blue and white

41 N 4681—Tan and brown

41 N 4680—Red and gray. Shpg. wt. 1 lb. 15 oz. \$11.50

D **65% wool, 35% miracle Orlon† Slacks.** Continuous waist, pleats, zipper. No belt. Dry clean. Sizes 28, 29, 30, 31, 32, 33, 34, 35, 36; 38, 40-inch waist; 28 to 35-in. inseam. State waist and inseam, tell which measurement is waist.

45 N 6221—Medium gray

45 N 6228—Brown

45 N 6222—Charcoal gray. Shpg. wt. 1 lb. 12 oz. \$7.74

E **Machine-washable Reversible Jacket.** Crisp, all-cotton fabric. Galey and Lord® woven plaid reverses to solid color Dan River Dansheen® gabardine. Sheds showers. Elastic inserts at waist. Button cuffs, zipper. Average length 24½ in. State even chest 36 to 46 in. Wt. 1 lb. 14 oz.

41 N 4143—Blue plaid to solid navy (dark) blue

41 N 4144—Brown plaid to solid light tan

41 N 4145—Red plaid to solid dark gray. \$8.90

F **Wash 'n Wear Sheen Gabardine Slacks.** Crease-resistant blend of rayon, Orlon† and nylon. Little or no ironing. Continuous waistband, dropped belt loops, pleats, zip fly. No belt.

Waist 30; 38, 40 inches with inseam 29 to 32 in.

Waist 32, 34, 36 inches with inseam 29 to 34 in.

State waist and inseam, tell which is waist.

41 N 7626—Charcoal (dark) gray

41 N 7627—Dark brown

41 N 7628—Navy (dark) blue. Shpg. wt. 1 lb. 8 oz. \$4.77

G **Sudsable 85% wool, 15% nylon Cardigan.** Luxurious fabric he'll prize for warmth and stamina. All-cotton rib knit cuffs, waist, trim. 3-button front. No lining. Hand wash. Average length 24 in. State chest size small (36-38), medium (40-42), large (44-46), or extra large (48 inches).

41 N 4096—Flame red

41 N 4097—light tan

41 N 4098—Black. Shpg. wt. 2 lbs. 2 oz. \$7.90

H **Wash 'n Wear Flannel Slacks.** Quick drying, wrinkle-resistant blend of rayon, acetate and Orlon†. Just drip dry and wear. Flannel is tops in comfort, looks and long wear. Silicone finish repels non-oily stains. Pleated front, zipper fly. No belt.

Waist 29, 30, 31; 33; 38, 40 in. with inseam 29 to 32 in.

Waist 32, 34, 36 in. with inseam 29 to 34 in.

State waist and inseam, indicate waist.

41 N 7607—Charcoal (dark) gray

41 N 7608—Medium brown

41 N 7609—Medium gray. Shpg. wt. 1 lb. 4 oz. \$4.77



All-cotton \$4.87

Orlon and Wool \$9.70

"NATURAL-LOOK" CLASSICS TO WASH 'N WEAR

Slim, trim and smartly tapered .. flaps on hip pockets, no pleats

Lustrous, striped 8.2-oz. army chino twill. Loomed of all-combed, 2-ply cotton yarns tightly woven for extra strength. Mercerized for added luster and long wear. Washfast, sunfast colors. Sanforized*. Drip dry, need but an occasional "touch up" with cool iron. Zipper fly. No belt.

Waist 28, 29; 31, 33; 36, 38 inches with inseam 29 to 32 inches. Waist 30, 32, 34 inches with inseam 29 to 34 inches. State waist and inseam, tell which measurement is for waist.

41 N 7742—Charcoal (dark) gray

41 N 7741—Medium tan. Shpg. wt. 1 lb. 8 oz. \$4.87

70% Orlon†, 30% wool worsted striped flannel. Imagine! Slacks with the expensive all-wool look. Deluxe dress tailoring, rich texture, beautiful drape. Yet, you can actually toss them right into your automatic washer. May be "touched-up" occasionally with a cool iron for hand-box neatness. All-nylon trimmings, zipper fly. No belt.

Sizes 28, 29, 30, 31, 32, 33, 34, 35, 36-inch waist; 28 to 35-inch inseam. State waist and inseam, tell which measurement is for waist.

45 N 7231—Cambridge (medium) gray

45 N 7238—Brown. Shpg. wt. 1 lb. 12 oz. \$9.70

HOW TO MEASURE FOR TROUSERS

Measure waist around body, above hipbone, over trousers with belt off. Measure inseam from crotch to length desired, or measure an old pair of well-fitting slacks. (Button trousers before measuring.) State waist and inseam, tell which measurement is for waist.

*Maximum fabric shrinkage 1%
†Reg. T.M. DuPont acrylic fiber

New! Jackets That Open and Close with a Touch

Remarkable VELCRO closures hold like magic . . . contain no moving parts . . . can't jam or snag

Velcro holds fast even under strain. Thousands of tiny nylon links mesh together forming a perfect bond on contact.



Comfort where it counts. Just press it shut—it stays that way—securely! Opens quickly and easily from either end.



"Open-and-Shut tested" in our laboratory thousands of times in succession and it still worked perfectly!



Satisfaction Guaranteed! Velcro closures are impervious to damage from washing or even dry cleaning.



Grips like the familiar cocklebur. Uses same principle, yet it's not sticky, gluey or thorny. 2 surfaces of nylon Velcro tape adhere at a touch . . . grip only each other.



Cotton and Nylon Iridescent
\$15.50

Masterfully tailored from a popular new fabric that combines superb drape, shimmering appearance and extra-long wear. Shuns wrinkles. Treated for lasting water-repellency. Fully lined with nylon fibers quilted under nylon. Holds in heat. Elastic inserts at waist. Guaranteed VELCRO front closure and adjustable cuffs. Hand washable.

Average length 24½ in. *State even chest 36 to 46 in.* Shpg. wt. 2 lbs.
41 N 6515—Bronze color
41 N 6516—Charcoal (dark) gray
41 N 6517—Navy (dark) blue . . . \$15.50

Quilt-lined Cotton Cord Surcoat
\$15.90

Keeps you snug from neckline to below hip level. Fully lined with fluffy nylon fibers quilted under nylon. It's a real insulator that keeps you warm on coldest days. Shell is woven from premium-grade, long staple cotton with interesting cord effect. Durable water-repellent treated. Durene® cotton knit collar, cuffs. Guaranteed VELCRO front closure. Hand wash.

Average length 31 in. *State even chest 36 to 46 in.* Shpg. wt. 2 lbs. 8 oz.
41 N 6810—Sand (light) tan
41 N 6811—Charcoal (dark) gray . . . \$15.90

Wash 'n' Wear Nylon Reversible
\$14.90

Takes to snow and rain like a duck takes to water. Tough nylon fleece on 1 side reverses to water-repellent nylon taffeta. Blocks out stiffest winds, insulates against chilling temperatures. All-nylon rib knit cuffs and waistband. Guaranteed VELCRO front closure. Say good-bye to costly dry cleaning. Just hand wash, drip dry. Jacket never needs ironing.

Average length 24½ inches. *State even chest 36 to 46 inches.* Wt. 2 lbs.
41 N 4276—Black reverses to black
41 N 4277—Red reverses to black . . . \$14.90

Wash 'n' Wear Nylon Cardigan
\$13.90

Luxurious tailoring, smart "Deep-V" design, expensive detailing seldom found at this low price. Not an ordinary unlined cardigan, this beauty is fully lined with shimmering nylon taffeta. Fluffy, but tough nylon fleece shell. All-nylon rib knit cuffs and waist inserts. Contrasting piping and trim. Guaranteed VELCRO front closure. Hand wash, drip dry, no pressing.

Average length 24 inches. *State even chest 36 to 46 inches.* Wt. 1 lb. 13 oz.
41 N 6100—Midnight black
41 N 6101—Fire engine red . . . \$13.90

Nylon Outerwear You Simply Wash'n'Wear

So easy to launder . . . these man-pleasing jackets practically do themselves



Important Washing Instructions

Any jacket on this page can be hand washed or washed in a KENMORE or other automatic washer that has a "modern fabric" cycle.

Afterwards, just drip-dry on a wooden hanger and jacket is ready to wear. Of course, for occasional stubborn wrinkles, you can "touch up" lightly with a cool iron.

Measure and be sure of a perfect fit

It's easy! Have someone else measure you over clothing you will wear under jacket. Place tape measure around chest, well up under arms and across shoulder blades in back. Number of inches is your correct size. If between sizes, order the next larger size listed. Satisfaction guaranteed.



Nylon fleece Cardigan
\$6.70

Racy low-button tailoring. This year's favorite casual wear. Contrasting knit trim. Anchored metal buttons. Unlined.

Average length 24½ inches. State chest size small (36-38), medium (40-42), large (44-46) or extra large (48 inches). Shipping weight 1 pound 4 ounces.

41 N 6065—Flame red, black trim
41 N 6066—Light gray, navy trim
41 N 6067—Beige, brown trim. \$6.70

Reversible . . . sheds showers
\$10.87

Soft, fluffy nylon fleece reverses to glossy, water-repellent nylon taffeta. Handsome appearance, lightweight warmth. Smart horizontal stripes. Contrasting knit collar, cuffs, waist. Zipper.

Average length 25 inches. State even chest 36 to 46 inches. Shipping weight 3 pounds.

41 N 4243—Red to charcoal gray
41 N 4244—White to white
41 N 4245—lt. gray to blue. \$10.87

Solid Color Reversible
\$12.50

Tough, glossy nylon taffeta reverses to nylon fleece. Keeps warmth inside, cold out. Water repellent on taffeta side. Rib knit collar, cuffs, waist. Full zipper front. Average length 25 inches. Made to give you years of service. State even chest 36 to 46 inches. Shipping weight 3 pounds.

41 N 4230—Medium blue to lt. blue
41 N 4231—Dark gray to scarlet
41 N 4235—Black to gray . . . \$12.50

Water-repellent quilted Reversible
\$14.50

Made to take you comfortably through the worst that winter has to offer. Glossy red nylon taffeta reverses to black nylon taffeta. Filled with soft, fluffy 100% Dacron . . . luxuriously quilted to keep you snug on coldest days. Skillfully tailored for that He-man look. You'll like the just right length, longer than waist length but short enough that you won't sit on it. All nylon rib knit collar and cuffs. Zipper front.

Average length 27 inches. State even chest size 36 to 46 inches. Shipping weight 2 pounds.

41 N 4281—Fire engine red to black . . . \$14.50

Nylon fleece lined "Action Model"
\$11.90

Tough, water-repellent, wind-blocker nylon taffeta. Lined with thick, fluffy nylon fleece. 2-button cuffs, elastic waist inserts. Zipper front.

Average length 25 inches. State even chest size 34 to 46 inches. Shipping weight 3 pounds.

41 N 4220—Charcoal (dark) gray
41 N 4222—Navy (dark) blue
41 N 4223—Fire engine red
41 N 4225—Arctic white
41 N 4226—Beige (light tan) . . . \$11.90

Why wait? Any order of \$20 or more available on Sears Easy Terms. See green pages for details

LUXURY BLEND JACKETS

With heat-reflecting Milium® linings

Smart Suburban Coat

\$18.90

Trim Waistline Model

\$12.70

A 90% wool, 10% Cashmere fleece with Silicone finish . . . sheds water like a duck's back. Fully lined with Milium® impregnated rayon satin quilted over Orlon® and Dynel insulation. Lining is specially treated to stay fresh and odorless between cleanings. Genuine leather buttons on front and sleeves.

Average length 34 inches. State even chest 36 to 46 inches. Shpg. wt. 5 lbs.

41 N 2995—Charcoal (dark) gray
41 N 2994—Light gray
41 N 2993—Light tan . . . \$18.90

B 75% wool, 15% nylon, 10% Cashmere fleec. Rich-looking, warm, long-wearing. Thermal lining of Orlon® and Dynel quilted under Milium® impregnated rayon satin. Insulates against bitter cold. Lining is specially treated to stay fresh, odorless between cleanings. Adjustable cuffs. Elasticized inserts at waist. Plain, unpleated back.

Average length 24½ inches. State even chest 36 to 46 inches. Shpg. wt. 3 lbs.

41 N 2400—Light tan
41 N 2401—Light gray . . . \$12.70



EYE-CATCHING IRIDESCENTS . . . SILKY, SMOOTH

Christmas gift choice of well dressed men

Practical All-Purpose Coat

\$19.50

Pile Lined Blouse

\$15.50

Quilt-lined Suburban Coat

\$19.50

C Water-repellent cotton and acetate. Raglan-style back. Rayon lining. Dry clean. State regular or long length. Shpg. wt. 3 lbs. 8 oz.

State even chest size	Regulars	Longs
	34 to 46 in.	36 to 46 in.
Average length	43½ in.	45½ in.

45 N 3964—Iridescent bronze
45 N 3963—Iridescent gray . . . \$19.50

D Lustrous cotton and acetate. Water-repellent. Snug fitting knit cuffs, waistband, collar and pocket welts. Warm Orlon® pile lining. Two roomy slash pockets. Dry clean. Average length 26 in. State even chest size 36 to 46 in. Wt. 3 lbs.

41 N 6507—Iridescent bronze
41 N 6508—Iridescent gray . . . \$15.50
*Reg. T.M. DuPont acrylic fiber

E Shimmering cotton and acetate shell. Water repellent. Fully lined with fluffy acetate fibers quilted under Chromspun® acetate. 2 big flap pockets, stylish sleeve tabs, neat button front. Dry clean. Average length 35 in. State even chest size 36 to 46 in. Shpg. wt. 2 lbs. 8 oz.

41 N 4901—Iridescent gray
41 N 4900—Iridescent brown . . . \$19.50



There's nothing so luxurious as genuine leather

Matched New Zealand Suede

Water-repellent . . . resists non-oily spots, stains

3-button Casual Coat . . . Milium® lining
\$32.50 cash . . . \$3.50 down

A Milium impregnated woven Chromefast acetate lining reflects heat inward, shuts out cold. Keeps you warm . . . weightlessly. DuPont Quilon treated. Colors stay bright and new-looking, leather stays soft and pliable after repeated cleanings. Genuine leather buttons on front and sleeves. Roomy inside pocket.

Average length 31 in. *State even chest size* 36 to 46 in. Shipping weight 3 lbs. 12 oz.

41 N 3748—Sand (light tan) \$32.50

Saddle stitched, Classic Sport Coat
Regular sizes **\$37.00** cash . . . \$4.00 down

B DuPont Quilon treated. Full rayon satin lining, inside pocket. Dry cleans beautifully. Average length 31½ inches. *State even chest size* 36 to 46 inches. Shpg. wt. 3 lbs. 12 oz.

41 N 3771—Sand (light tan) 41 N 3772—Medium tan
 41 N 3773—Slate (light gray) \$37.00

Tall men's sizes. Average length 33½ in. Proportioned sleeves. *State even chest* 38 to 48 in.

41 N 3774—Sand (light tan) only. Wt. 4 lbs. . . \$39.97

"Deep-V" Cardigan . . . just Wash 'n' Wear
\$18.70

C Takes to suds like a long-lost friend. Drip dry, touch-up with a cool iron. Can be dry cleaned, too. Colors stay bright, leather stays pliable. 100% nylon rib knit trim. Fully lined with striped nylon. 2-button cuffs.

Average length 24 inches. *State even chest size* 36 to 46 inches. Shpg. wt. 2 lbs. 8 oz.

41 N 3129—Slate (light gray)
 41 N 3130—Sand (light tan) \$18.70

Wash 'n' Wear 25-inch Waistline Model
\$24.50 cash . . . \$2.50 down

D Just hand wash, drip dry, touch-up with a cool iron for band-box appearance. Or, dry clean if you prefer. 100% nylon rib knit trim, back of waist. 3 rows of stitching on collar. Fully lined with shadow striped nylon.

Average length 25 inches. *State even chest size* 36 to 46 inches. Shpg. wt. 2 lbs. 12 oz.

41 N 3460—Sand (light tan)
 41 N 3461—Slate (light gray) \$24.50

RIB KNIT COLLAR, CUFFS, WAIST

E Wash 'n' Wear Suede. Hand wash, drip dry, touch-up with cool iron. Can be dry cleaned if you prefer. 100% nylon knit trim.

Shadow stripe nylon lined. Average length 26 inches. *State even chest* 36 to 46 inches.

41 N 3443—Sand (light tan) 41 N 3444—Rust
 41 N 3445—Light gray. Shpg. wt. 2 lbs. 8 oz. . . \$18.60

Quilt lined. Thermal innerlining of fluffy nylon quilted under nylon. Average length 26 in. *State even chest size* 36 to 46 in.

41 N 3553—Sand (light tan) 41 N 3554—Rust
 41 N 3555—Light gray. Shpg. wt. 3 lbs. \$19.60

E Regular suede. Made of full weight imported New Zealand suede. Colors stay bright . . . leather stays soft, pliable. Zip front.

Rayon lined. Snug knit trim. Average length 25½ in. *State even chest* 36 to 48 inches.

41 N 3494—Sandtone tan 41 N 3495—Rust
 41 N 3496—Charcoal gray. Shpg. wt. 2 lbs. 12 oz. \$11.90

Quilt lined rayon over 100% reprocessed wool. Average length 26 in. *State even chest* 36-46 in.

41 N 3540—Sandtone tan 41 N 3542—Rust
 41 N 3541—Navy blue 41 N 3543—Charcoal gray
 41 N 3544—Light gray. Shpg. wt. 4 lbs. \$14.90



WASH 'N' WEAR MODELS

Nylon lined **\$18.60** Quilt lined **\$19.60**

WATER-REPELLENT SUEDE

Rayon lined **\$11.90** Quilt lined **\$14.90**



Sudsable Jackets Make Mighty Sensible Gifts

Lustrous, water-repellent cotton outside . . . warm Orlon* pile inside

Knit trim Surcoat . . . subtle cord effect

\$14.60

Resists rips and tears. Body lined with contrasting Orlon pile, lower lining and sleeves are quilt lined. Rib knit collar, cuffs, pocket welts. Button-over tabs on side vents. Hand wash. Average length 32 in. *State even chest* 36 to 46 in. Wt. 4 lbs.

41 N 6825—Beige (light tan), black pile lining

41 N 6826—Charcoal (dark) gray, white pile lining. . . \$14.60

Action model . . . knit collar, cuffs, waist

\$12.70

Ideal weight for "in between" days, yet insulates against bitter sub-zero weather. Repels non-oily stains. Body lined with Orlon pile, sleeves lined with nylon quilted under nylon. Hand wash. Average length 24½ in. *State even chest* 36 to 46 in.

41 N 6500—Beige (light tan)

41 N 6501—Charcoal (dark) gray. Wt. 3 lbs. 4 oz. \$12.70

Versatile Surcoat . . . handy zip-off hood

\$15.90

Hood and coat body lined with Orlon pile, sleeves and lower lining have acetate fibers quilted under Chromspun® acetate. Hood detaches and slips into its own zip-close pocket. 2 lower slash pockets. "Jumbo size" zipper. Hand wash. Average length 32 inches. *State even chest size* 36 to 46 inches.

41 N 6800—Beige (light) tan, Shpg. wt. 2 lbs. \$15.90

NEW FOAM-LINED JACKETS

water-repellent . . . Wash 'n' Wear

Waistline style in heavy poplin-weave Dacot®

\$9.60

A 50% combed cotton, 50% Dacron† shell. Drip-dry fabric needs little ironing. Lining is fluffy foam plastic quilted under striped Chromspun® acetate . . . soft, pliable shuts out cold. 2-button cuffs, elasticized inserts at waist. Average length 25 inches.

State even chest 36 to 46 inches.

41 N 6504—Light tan. Shpg. wt. 3 lbs. 4 oz. \$9.60

3½-inch Luster Twill Surcoat . . . bulk knit trim

\$10.70

B Full 6½ in. longer than jacket above. Wrinkle-resistant shell of 50% cotton, 50% rayon. Drip-dry, needs little ironing. Warm lining of fluffy foam plastic quilted under Chromspun® acetate is soft, pliable.

State even chest 36 to 46 inches.

41 N 6805—Taupe (medium) tan

41 N 6806—Charcoal (dark) gray

41 N 6807—Light tan. Shpg. wt. 4 lbs. \$10.70

*Reg. T.M. DuPont acrylic fiber
†Reg. T.M. DuPont polyester fiber





A
100% wool
worsted
\$1.67



B
Pigskin
palm
\$2.83



D
100% bulk
Orlon
\$4.77



C
Launder Leather
pigskin palm
\$3.77

Warm Knit and Leather Palm Pilgrim Gloves . . handsomely styled

A 100% Wool Worsted Knit Glove. Seamless, closely knit for warmth. Snug-fitting rib knit wrist locks out winter cold. Very flexible for free hand movement. Styled for dress or casual wear. *State size* small (8-8½), medium (9-9½), large (10-10½). Shipping weight pair 3 ounces.
33 N 5460—Navy blue 33 N 5461—Brown
33 N 5462—Charcoal gray Pair \$1.67

B Knit Glove with pigskin leather palm. 55% warm wool, 30% raccoon fur fiber for softness, 15% nylon for strength. Soft, supple palm. Plain pattern, sturdy seamless construction. Rib knit wrist helps keep cold out. A fine gift for Christmas that will give long, comfortable wear. *State size* small (8-8½), medium (9-9½), large (10-10½).
33 N 5498—Natural tan 33 N 5499—Gray
Shipping weight pair 3 ounces. Pair \$2.83

C Launder Leather Pigskin Palm Glove . . entire glove is machine washable. 100% seamless knit glove is a comfortable, durable blend of 55% wool, 30% raccoon fur fiber, 15% nylon. Pineapple pattern. Rib knit wrist. *State size* small (8-8½), medium (9-9½), large (10-10½). Shpg. wt. pr. 3 oz.
33 N 5489—Jet black 33 N 5496—Charcoal gray
33 N 5497—Natural tan Pair \$3.77

D 100% Bulk Orlon® Glove with genuine peccary pigskin leather palm. Seamless knit. Bi-swing thumb construction. Rib knit wrist. Warm, durable Orlon combined with a soft, flexible leather palm . . an all-occasion style perfect for Christmas. *State size* small (8-8½), medium (9-9½), large (10-10½).
33 N 5477—Black 33 N 5478—Tan
33 N 5479—Charcoal gray. Shpg. wt. 3 oz. Pair \$4.77
*DuPont trademark for acrylic fiber



E



F



G



H

An ideal gift for him . . Pilgrim Dress Gloves of capeskin leather

E Pig-grained domestic capeskin. Side opening at cuff. Full outseam . . nylon thread. *State size* small (8-8½), medium (9-9½), large (10-10½).
Unlined. Shipping weight pair 3 ounces.
33N5416-Black 33N5417-Brown 33N5418-Tan Pr. \$1.86
75% rayon, 25% cotton knit lined. Shpg. wt. 4 oz.
33N5516-Black 33N5517-Brown 33N5518-Tan Pr. 2.66
Fully lined with soft rabbit fur. Shipping wt. pr. 5 oz.
33N5616-Black 33N5617-Brown 33N5618-Tan Pr. 3.46

F Smooth grain domestic capeskin. Full outseam for comfort, smarter appearance. Gauge sewn with strong nylon thread. Side opening at cuff. *Please state size from (E) above.*
100% wool knit lining. Shipping weight pair 4 ounces.
33 N 5523—Black 33 N 5524—Brown
33 N 5525—Cork (light tan) Pair \$3.67
Warmly lined with rabbit fur. Shipping weight pr. 7 oz.
33 N 5623—Black 33 N 5624—Brown
33 N 5625—Cork (light tan) Pair \$4.67

G Smooth grain African Sudan capeskin . . slip-on style. Side opening at cuff. Full outseam . . sewn with nylon thread. *Please state size from (E) at left.*
Unlined. Shipping weight pair 4 ounces.
33N5440-Black 33N5441-Brown 33N5442-Tan, Pr. \$2.83
100% nylon knit lined. Shipping weight pair 5 oz.
33N5540-Black 33N5541-Brown 33N5542-Tan, Pr. 3.77
Full rabbit fur lining. Shipping weight pr. 7 ounces.
33N5640-Black 33N5641-Brown 33N5642-Tan, Pr. 4.77

H Imported capeskin with expansion side panel on each side. Whip sewn with nylon thread. Hand-sewn back. *Please state size from (E) at left, above.*
Unlined. Shipping weight pair 3 ounces.
33N5463-Black 33N5464-Brown 33N5465-Gray, Pr. \$4.77
50% Dacron**; 50% wool knit lining. Shpg. wt. pr. 4 oz.
33N5563-Black 33N5564-Brown 33N5565-Gray, Pr. \$5.74
Fully lined with warm rabbit fur. Shipping wt. pr. 6 oz.
33N5663-Black 33N5664-Brown 33N5665-Gray, Pr. \$6.74
**DuPont trademark for polyester fiber



Genuine Deerskin

Rugged . . yet soft, warm

\$4.97 unlined \$5.97 knit lined \$6.97 fur lined

Soft and pliable grain Deerskin Gloves . . pig-grained finish for a handsome, masculine look. Slip-on style. Swagger flare cuff. Full outseam . . whip sewn with durable nylon thread. A luxurious-looking, luxurious-feeling gift he would pick himself. Color cork (light tan). *State size* small (8-8½), medium (9-9½), large (10-10½).
33 N 5426—Unlined. Shipping wt. 3 oz. Pair \$4.97
33 N 5526—50% Dacron, 50% wool knit lined.
Shipping weight 5 ounces. Pair 5.97
33 N 5626—Full rabbit fur lined. Wt. 6 oz. Pr. 6.97



Fur-lined
capeskin
\$6.97

Select cabretta capeskin leather. Slip-on style with full outseam. Gauge sewn with nylon thread. Snug "V" wrist construction. *State size* small (8-8½), medium (9-9½), large (10-10½).

Millum-insulated knit lining. 50% Dacron, 50% wool.
33N5533-Black 33N5534-Tan 33N5535-Dark gray
Shipping weight pair 4 ounces. Pair \$4.97

Snow white rabbit fur lining. Shipping wt. pr. 5 oz.
33 N 5633—Black 33 N 5634—Tan Pair \$6.97

Gray rabbit fur lining. Shipping weight pr. 5 oz.
33 N 5635—Charcoal gray. Pair \$6.97

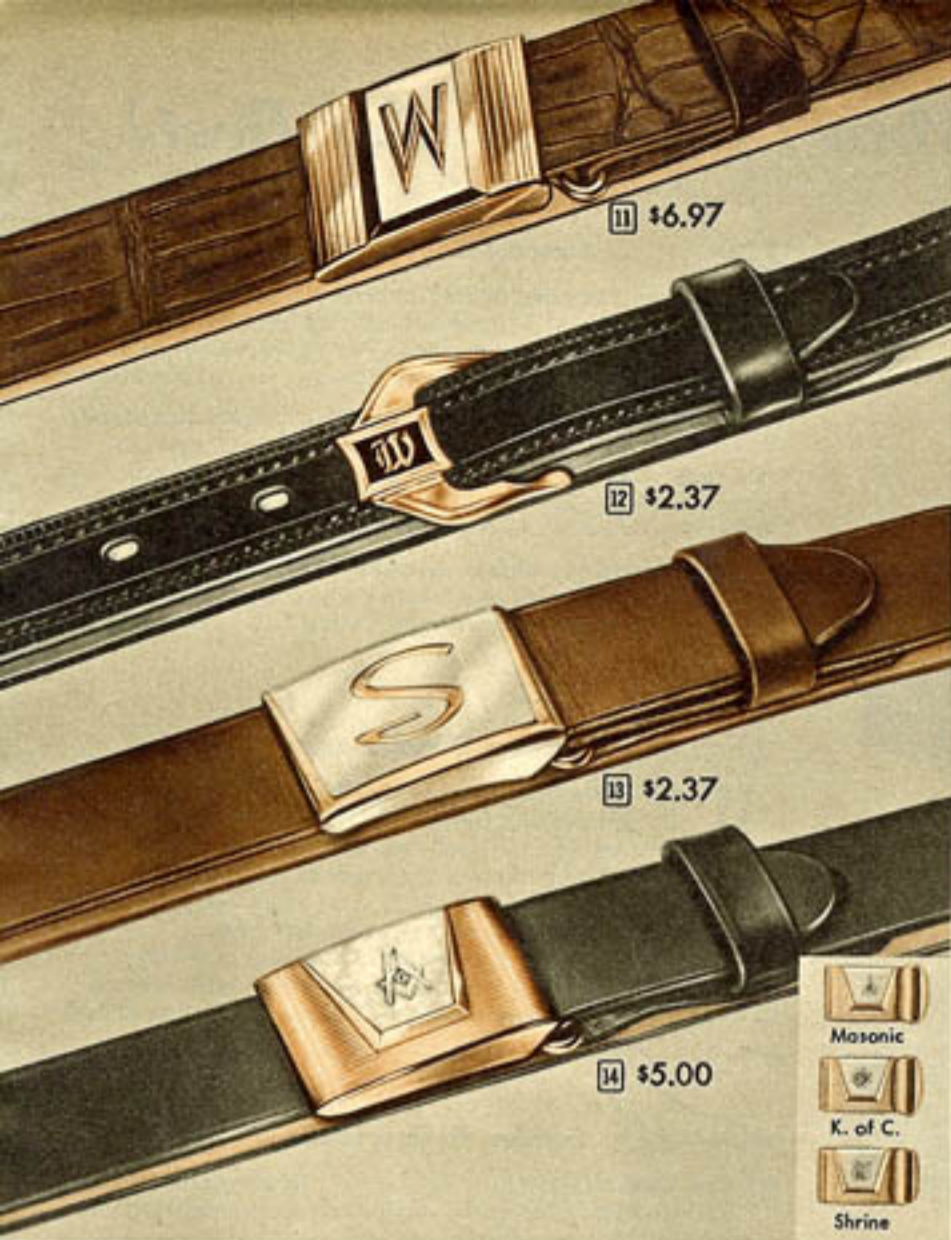

11 \$6.97

12 \$2.37

13 \$2.37

14 \$5.00



11 Alligator Belt. Initial buckle. 1-inch width Lined-on cowhide. Please state size wanted 30, 32, 34, 36, 38, 40, 42, 44-inch waist. Please print initial except I, O, Q, U, V, X, Y, Z, or state plain.

33 N 4161E—Brown. Shipping weight 8 ounces. 15c Fed. Excise Tax incl. Each \$6.97

12 Top Grain Cowhide with initial buckle. 3/4 inch. State size 28, 30, 32, 34, 36, 38, 40, 42, 44-in. waist. Print initial (no I, O, Q, U, V, X, Y, Z) or state plain.

33 N 4163—Black 33 N 4162—Brown. Shipping weight 4 ounces. Each \$2.37

13 1-inch Top Grain Cowhide Belt with initial buckle. State size 30, 32, 34, 36, 38, 40, 42, 44-inch waist. Print initial except I, O, Q, U, V, X, Y, Z or state plain.

33 N 4255—Brown 33 N 4254—Black. Shipping weight 5 ounces. Each \$2.37

14 Fraternal emblem buckle. Top grain cowhide belt. 1-inch width. State size 30, 32, 34, 36, 38, 40, 42, 44-inch waist. State emblem (Masonic, K. of C., Shrine).

33 N 4274E—Black 33 N 4275E—Brown. Wt. 8 oz. 23c Fed. Excise Tax incl. Each \$5.00

His... and His Alone!

Monogrammed Leathers
and Accessory Sets



15 Set \$8.50

15 Twin Initial Wallet, Belt and Tie Bar Set. A special gift for that special man. Top grain cowhide leather wallet has detachable 8-view pass case, secret and open bill pockets. Raised initials snap securely into metal frame. Belt is 1-inch sculptured saddle leather with twin-initial buckle. Matching twin-initial tie bar of gold-color polished metal. Wallet and belt are also offered separately. The complete set makes a handsome, distinctive gift. The tie bar and belt will complement any color in his wardrobe. Color mahogany. Available in any two initials you desire.

Please state belt size wanted 30, 32, 34, 36, 38, 40, 42, 44-inch waist. Please print any two initials.

33 N 4215E—Complete set (belt, wallet, tie bar). Shipping weight set 10 oz. 52c Federal Excise Tax included. Set \$8.50

83 N 3120E—Wallet only. Shipping weight 4 ounces. Each 5.00

33 N 4211—Belt only. State size above. Shipping weight 5 ounces. Each 2.83



16 \$5.00 and \$7.50

17 \$2.50

Personalized Signature Wallet Imported calf or finest pin seal

16 As distinctive as the man himself! His own signature or initials imprinted in gold. He writes his name on the gold leaf, removes leaf from tab, and a gold impression of the writing remains in the gold-color frame. Top quality leathers . . . hand boarded for softness. 8-view pass case, gold-color tab closure. Open, secret bill pockets. State color black, brown. Shpg. wt. 5 oz.

83 N 3053E—Imported India colfskin. Each \$5.00

83 N 3054E—Genuine pin seal. Each 7.50



18 \$3.50
To
\$7.50

Fraternal Emblem or Initial Wallet Choice of 3 fine leathers

18 Handsome, personalized pass case style wallets in distinctive fine leathers, plus the personal touch of his favorite fraternal lodge or his initial. Features an 8-view removable leather-covered pass case. Roomy card and stamp pockets. Two spare key pockets for house and car keys. Open and secret bill compartments. Gold-colored initial or fraternal emblem holder. For an even merrier Christmas, select one of these soft leather wallets . . . they make a lasting gift.

State emblem (American Legion, Masonic, Shrine or Knights of Columbus) . . . or print initial (no I, O, Q, U, V, X, Y, Z). State color black or brown. Shipping weight 4 ounces.

83 N 3121E—Arctic sealskin. Each \$7.50

83 N 3122E—Hand-grained English Morocco Each 5.00

83 N 3123E—Smooth top grain cowhide . . . Each 3.50



American Legion



Masonic



Shrine



K. of C.

All Numbers ending in "E" include 10% Federal Excise Tax unless stated otherwise



G \$5.74



H \$5.74



F \$3.77
men's, boys'



J \$4.77
men's, boys'



K \$3.97



L \$3.97



\$4.77 leather M
\$5.74 kidskin



N \$3.77



P \$3.77 men's
\$3.57 boys'

So Very Nice to Come Home to Warm



R \$3.77 men's
\$3.57 boys'



T \$2.97



V \$1.86



W \$1.97



Y \$5.74

Slippers . . a traditional gift for both men and boys

F Note this amazing low price for such terrific comfort and quality! Fine way to say Merry Christmas . . any man will go for the warm cotton-rayon fleece lining, the shearling lamb collar. Cushiony SEAROFAM sole, and heel.

Sizes: Men's and Boys' D (medium) width in 2, 3, 4, 5, 6, 7, 8, 9, 10, 11 and 12.
67 N 5781—Brown leather. Shipping weight 1 lb. 8 oz. Please state size. Pair \$3.77

G The ankle-high luxury of soft leather lined with cozy shearling lamb . . extra protection and warmth. Handy zipper front opens in a jiffy. Long-wearing leather sole and rubber heel. Shipping weight 1 lb. 8 oz.

Sizes: D (medium) width in 6, 7, 8, 9, 10, 11, 12. Please state size wanted.
67 N 5784—Brown. Pair \$5.74

J Men's and boys' favorite genuine moc in soft leather. Shearling lamb lining. Hand-laced vamp.

Sizes: Men's D (medium) 6, 7, 8, 9, 10, 11, 12. State size. Shpg. wt. 1 lb. 8 oz.
67 N 5752—Rust brown. Pair \$4.77

Sizes: Boys' D (medium) 1, 2, 3, 4, 5. Please state size. Shpg. wt. 1 lb. 6 oz.
67 N 5950—Rust brown. Pair \$4.77

L Genuine shearling lamb with the furry side in, the suede leather side out . . what could be more comfortable? Large, thick, warm collar. Bouncy SEAROFAM sole.

Sizes: Men's E (medium wide) width in 6, 7, 8, 9, 10, 11. Please state size. Shipping weight 1 lb. 4 oz.
67 N 5758—light brown. Pair \$3.97

N Here's a type of slipper that is about as cozy and appealing as any Santa could wish. Electrified shearling lamb with cotton fleece lining. Padded leather sole softens each step.

Sizes: Men's E (medium wide) width in 7, 8, 9, 10, 11. Please state size. Shipping weight 1 lb. 4 oz.
67 N 5772—Beaver brown. Pair \$3.77

H Sure to be smiles of content with this luxurious gift. Thick shearling lamb lining wraps feet in deep, wonderful comfort. Supple, smooth leather uppers. Convenient zipper closing. SEAROFAM sole, wedge heel.

Sizes: Men's D (medium) 6, 7, 8, 9, 10, 11, 12. State size. Shpg. wt. 1 lb. 8 oz.
67 N 5777—Brown. Pair \$5.74

K Just the kind of comfort he'll love to slip into on Christmas morn. Warm cotton fleece lining plus genuine shearling lamb collar. Supple leather uppers, roomy moc style. Flexible leather sole and wedge heel.

Sizes: Men's D (medium) 6, 7, 8, 9, 10, 11, 12. State size. Shpg. wt. 1 lb. 8 oz.
67 N 5797—Brown. Pair \$3.97

M Choose rich, smooth leather or supple fine kidskin . . both handsome, both warmly lined with shearling lamb. Leather sole, rubber heel.

Sizes: D (medium) width in 6, 7, 8, 9, 10, 11, 12, 13. Please state size wanted. Shipping weight 1 lb. 8 oz.
67 N 5793—Brown leather. Pair \$4.77
67 N 5783—Brown kidskin. Pair \$5.74

P Handsomely styled in supple elk-tanned leather . . in men's and boys' sizes. Padded leather sole, heel.

Sizes: Men's E (med. wide) 6, 7, 8, 9, 10, 11, 12. State size. Wt. 1 lb. 8 oz.
67 N 5713—Brown. Pair \$3.77

Sizes: Boys' E (medium wide) 1, 2, 3, 4, 5. State size. Shpg. wt. 1 lb. 6 oz.
67 N 5952—Brown. Pair \$3.57



MEN'S \$3.97 BOYS' \$3.77



Full shearling lamb lining

For men and boys . . a favorite Christmas gift

The gift of luxurious comfort that means so much . . man-sized comfort that tired feet need for perfect contentment. Deep, thick shearling lamb insures extra warmth, snugness and softness. Supple leather uppers yield to every foot movement. They're good looking too with their moc-type toe styling. Carpet-soft SEAROFAM soles and heels.

Sizes: Men's D (medium) width in 6, 7, 8, 9, 10, 11, 12, 13. State size.
67 N 5790—Brown. Shipping weight 1 pound 8 ounces. Pair \$3.97

Sizes: Boys' D (medium) width in 1, 2, 3, 4, 5. Please state size.
67 N 5990—Brown. Shipping weight 1 pound 6 ounces. Pair \$3.77

Gold Bond Slippers

R Favored by many men and boys for its fine looks combined with the warm cotton fleece lining. Smooth, pliant leather. Leather sole, wedge heel.

Sizes: Men's D (medium) width 7, 8, 9, 10, 11, 12. State size. Shpg. wt. 1 lb. 8 oz.
67 N 5794—Brown leather. Pair \$3.77

Sizes: Boys' D (medium) width in 1, 2, 3, 4, 5, 6. State size. Shpg. wt. 1 lb. 6 oz.
67 N 5994—Brown leather. Pair \$3.57

T So easy to slip into after a tiring day. Soft striped brown corduroy with cozy acetate and cotton fleece lining. Padded leather sole and heel.

Sizes: Men's D (medium) width in 7, 8, 9, 10, 11. Please be sure to state size. Shipping weight 1 lb. 8 oz.
67 N 5870—Brown. Pair \$2.97

W Cotton corduroy scuffs are always popular . . here's a brand new one that's smart enough to please any man. Cushiony SEAROFAM sole, heel.

Sizes: Men's D (medium) width in 7, 8, 9, 10, and 11. Please be sure to state size. Shipping weight 1 lb. 8 oz.
67 N 5884—Brown. Pair \$1.97

V Only \$1.86. Yes, it's amazingly low for such a comfortable slipper. Cotton corduroy with cozy cotton flannel lining. Softly padded sole, heel.

Sizes: Men's E (medium wide) width in 7, 8, 9, 10 and 11. Please state size. Shipping weight 1 lb. 8 oz.
67 N 5871—Wine. Pair \$1.86

Y "Travel Moc" Slipper that he'll welcome for trips, or even at home. Genuine moccasin of glove-soft glove leather. Elastic gore. Zippered leather carrying pouch. (2c Fed. Tax incl.)

Men's full sizes 7, 8, 9, 10, 11. Please state size. Shipping weight 1 lb.
67 N 5754E—Tan. Set \$5.74



CHRISTMAS SPECIAL

FOR MEN WERE \$3.77 \$3.47 FOR BOYS \$3.37

Fine values to help ease your gift budget. Brown corduroy uppers with leather vamp and back. Denim lining. Bouncy SEAROFAM soles, heels.

Sizes: Men's D (medium) width in 7, 8, 9, 10, 11 and 12. Please state size.
67 N 5830—Brown. Shipping weight 1 pound 8 ounces. Pair \$3.47

Sizes: Boys' D (medium) width in 1, 2, 3, 4, 5 and 6. Please state size.
67 N 5930—Brown. Shipping weight 1 pound 8 ounces. Pair \$3.37

HOW TO ORDER SLIPPERS: Please order your regular shoe size. If you wear a half size shoe and the slippers come in full sizes only, order slippers a half size larger for C width or wider; order slippers a half size smaller for A and B widths. Please be sure to state correct size wanted when ordering.

Favorite styles for contented leisure time loafing



\$4.77
Our Best Seller
\$5.74
Our Best

Our best selling and our finest Romeos . . . cushion insoles

Top favorites. Kidskin; leather lining; elastic gores. Cushion insoles. Leather sole, rubber heel. Shpg. wt. 1 lb. 8 oz.
 Sizes: E (medium wide) 6 to 12, 13.
 Sizes: EEE (very wide) 7 to 12 and 13.
 Half sizes too. *State size and width.*
 67 N 5715—Brown Pair \$4.77
 67 N 5717—Black Pair 4.77

Our finest Romeo. Same as slippers at left but very best kidskin. Leather sole, rubber heel. Shpg. wt. 1 lb. 8 oz.
 Sizes: C (medium narrow) 7 to 12.
 Sizes: E (medium wide) in 7 to 12.
 Sizes: EEE (very wide) in 7 to 12.
 Half sizes too. *State size and width.*
 67 N 5721—Brown Pair \$5.74



F \$5.50

G \$4.27
men's
\$3.77
boys'

Supple elk-tanned Romeos with elastic side gores

F Wonderfully relaxing. the soft elk-tanned leather molds to feet. Light-weight SEAROFAM sole, heel.
 Sizes: E (medium wide) 6 to 12. Half sizes too. *State size.* Wt. 1 lb. 8 oz.
 67 N 5700—Amberstone brown Pair \$5.50

G Smooth, pliant elk-tanned leather. Searosole, rubber heel. *State size.*
 Sizes: Men's E (med. wide) 6 to 11, 12. Half sizes too. Shpg. wt. 1 lb. 8 oz.
 67 N 5711—Brown Pair \$4.27
 Leather uppers, rubber sole and heel.
 Sizes: Boys' E (medium wide) 1 to 6.
 67 N 5916—Brown. Wt. 1 lb. 6 oz. . . . Pr. \$3.77

H Opera style in rich, supple kid-skin. Plain toe, smart vamp design. Guardtex sole, rubber heel.
 Sizes: E (medium wide) width in 6 to 11 and 12. Half sizes too. *State size.* Shpg. wt. 1 lb. 8 oz.
 67 N 5746—Red Pair \$3.77
 67 N 5742—Brown Pair 3.77
 67 N 5743—Black Pair 3.77
 67 N 5745—Wine Pair 3.77

K New and sure to please with its smart stitch-and-turn moc front. Supremely supple elk-tanned leather. Corduroy quarter and sock lining. Cushiony SEAROFAM sole and heel.
 Sizes: E (medium wide) width in 7 to 11. Half sizes too. *Please state size.* Shpg. wt. 1 lb. 8 oz.
 67 N 5856—Black Pair \$3.77
 67 N 5855—Brown Pair 3.77

M New opera that's just as smart and relaxing as he'd wish for. Mitten-soft elk-tanned leather. Gay striped corduroy lining. Softly padded leather sole and heel. Sure to delight him.
 Sizes: D (medium) width in 7 to 11. No half sizes. *Please state size.* Shipping weight 1 lb. 8 oz.
 67 N 5809—Red Pair \$3.77
 67 N 5810—Black Pair 3.77

P Ideal footwear for his pipe and easy-chair hours. Smooth, pliant leather. Leather lined. Flexible leather sole, rubber heel.
 Sizes: E (medium wide) width in 7 to 11. Half sizes too. *Please state size.* Shipping weight 1 lb. 8 oz.
 67 N 5850—Two-tone brown. Pair \$5.74
 67 N 5852—Black Pair 5.74
 67 N 5853—Red Pair 5.74

J Simple styling that's popular with most men. Luxurious, soft leather for foot-caressing comfort. Springy SEAROFAM soles and heels cushion every step.
 Sizes: E (medium wide) width in 8 to 11. Half sizes too. *Please state size.* Shpg. wt. 1 lb. 8 oz.
 67 N 5714—Brown Pair \$3.97
 67 N 5719—Black Pair 3.97

L Easy-going styling promises relief to tired feet. Especially when the leather is supple kidskin. Smooth leather lining. Flexible leather sole and rubber heel.
 Sizes: E (medium wide) width in 7 to 12 and 13. Half sizes too. *Please state size.* Shpg. wt. 1 lb. 8 oz.
 67 N 5732—Wine Pair \$4.77
 67 N 5722—Black Pair 4.77

N Wonderful foot comfort all year round in this smart new Continental-styled slipper. Superbly soft elk-tanned leather. Cushiony SEAROFAM sole and heel.
 Sizes: E (medium wide) width in 7 to 11. Half sizes too. *Please be sure to state size wanted.* Shipping weight 1 pound 8 ounces.
 67 N 5839—Black Pair \$4.77
 67 N 5838—Brown Pair 4.77

R Opera or scuff styles in real man-pleasing after-work design. Mellow elk-tanned leather uppers. Good-looking moc-stitched front. Padded leather sole and heel.
 Sizes: E (medium wide) width in 7 to 11. No half sizes. *Please state size wanted.* Shpg. wt. 1 lb. 8 oz.
 67 N 5703—Tan opera Pair \$4.77
 67 N 5708—Tan scuff Pair 4.77

No Place Like Home in

T Wow what a value! Here's a slipper that'll please him with its good looks and comfort and please you with its amazing low price for such quality. Supple leather, gay striped cotton lining. Cushiony SEAROFAM sole, heel.
 Sizes: E (medium wide) width in 7 to 12. Half sizes too. *Please state size.*
 67 N 5814—Wine. Shipping weight 1 pound 8 ounces Pair \$2.83
 67 N 5816—Black. Shipping weight 1 pound 8 ounces Pair 2.83
 67 N 5815—Brown. Shipping weight 1 pound 8 ounces Pair 2.83

V Comfortable? . . . you can tell by looking. Soft cotton corduroy, elastic side gores. Sponge rubber platform. Leather sole, wedge heel.
 Sizes: D (medium) width in 7 to 11 and 12. Half sizes too. *Please state size.* Shpg. wt. 1 lb. 8 oz.
 67 N 5840—Tan Pair \$2.83
 67 N 5841—Black Pair 2.83

W Good-looking and perfect for tired feet. Cotton corduroy with bright striped cotton lining. Springy SEAROFAM sole, heel.
 Sizes: E (medium wide) width in 7 to 11. Half sizes too. *Please state size.* Shpg. wt. 1 lb. 8 oz.
 67 N 5818—Dark blue Pair \$2.83
 67 N 5819—Red Pair 2.83

Y Handsome opera or scuff he'll just love to slip into. Cotton corduroy. Leather back on opera. Long-wearing Guardtex soles.
 Sizes: E (medium wide) width in 7 to 11. Half sizes too. *Please state size.* Shpg. wt. 1 lb. 8 oz.
 67 N 5820—Brown opera Pair \$2.83
 67 N 5822—Red scuffs Pair 2.83

Z Men's and boys' smart moc-type style in foot-easing cotton corduroy. SEAROFAM sole, wedge heel.
 Sizes: Men's E (medium wide) full 6 to 12. *State size.* Wt. 1 lb. 4 oz.
 67 N 5836—Brown Pair \$2.83
 Sizes: Boys' E (medium wide) full 1 to 5. *State size.* Wt. 1 lb. 2 oz.
 67 N 5936—Brown Pair \$2.83

HOW TO ORDER SLIPPERS: Order your regular shoe size. If you wear a half size and slippers come in full sizes only, order half size larger for C width or wider; order half size smaller for B width or narrower. Please be sure to state correct size wanted when ordering.

SOFT KID LEATHER



H \$3.77



J \$3.97
Black or brown



K \$3.77
Black or brown



L \$4.77
Wine or black



M \$3.77
Red or black



N \$4.77
Black or brown



P \$5.74



R \$4.77
Opera or Scuff

Relaxing Gold Bond Slippers



T

YOUR CHOICE 283 PAIR



Y



W



V



Z Men's and boys'

Merry Musical Gifts

Set hearts awhirl . . . delight tots to grandparents

ITEMS DESCRIBED BELOW ILLUSTRATED ON OPPOSITE PAGE

A Musical Sailing Ship.* Hand-crafted replica of Spanish galleon. Plays "Around World in 80 Days." Hand-finished hardwood; cloth sails treated to preserve illusion of motion. For den or office.
8 N 9122—14 1/4 inches high. Shpg. wt. 2 lbs. \$9.97

B Musical Bird Perch. Save \$1.00 . . . was \$3.97. Plays lilting tune when bird perches. Encourages birds to sing or talk. Just hook top to bird cage. Music box in plastic housing. 2 3/4-inch diam.
8 N 9519—4 1/4 inches high. Shpg. wt. 12 oz. Only. . . \$2.97

C Musical Decanter.* First decanter we've sold under \$9.98. Musical movement entertains with "How Dry I Am." Glass bottle with gold-color antiqued trim. Rust-resistant metal frame.
8 N 7184—3/4-quart. 11 1/2 inches high. Wt. 2 lbs. 8 oz. . . \$3.97

(D), (E), (F) Do-it-Yourself Musical Movement. Hide under baby's pillow, tie to rocker, etc. Genuine windup music box is at home anywhere. Pastel color decorative case . . . durable plastic. 1 1/2x2 1/2x1 1/4 inches. Shpg. wt. each 4 oz.

(D) 8 N 9029—"Mary Had a Little Lamb". \$1.97; 2 for \$3.37
(E) 8 N 9031—Plays "Silent Night". 1.97; 2 for 3.37
(F) 8 N 9096—Plays "Brahms Lullaby". 1.97; 2 for 3.37

G Musical Swiss Chalet Bank . . . Save 50c. Encourages thrift by giver and receiver. Drop coin through roof slot to hear gay music. Penny to half-dollar fits. Musical movement in base. Handsomely painted brown wood . . . authentic looking.
8 N 9035—4 in. high. Shpg. wt. 1 lb. Was \$3.47. . . Now \$2.97

H Musical Christmas Tree.* Ornamental nylon with polished brass base. Bright glass ball decorations. Plays "Jingle Bells." Centrepiece for a gay holiday table, a truly festive touch.
8 N 9015—16 inches high. Shpg. wt. 2 lbs. \$4.97

J Musical Teapot.* We've seen this quality selling for \$9.95. Generous 8-cup capacity. Adds gaiety to a tea party. "Tea for Two" plays when teapot is lifted. Musical movement in base. White porcelain. Hand painted.
8 N 9012—Shipping weight 1 pound 8 ounces. \$4.97

(K), (L), (M) Musical Menagerie. Animal favorites at this low price! Each has a genuine windup type music box. Play gay children's songs. Fine-quality rayon plush. Cuddly playmates in bright colors.
(K) 8 N 9279—Puppy. Approx. 7 1/2x5 in. Shpg. wt. 8 oz. \$1.97
(L) 8 N 9396—Bear. Approx. 10x6 1/2 in. Shpg. wt. 8 oz. 1.97
(M) 8 N 9397—Panda. Approx. 10x6 1/2 in. Shpg. wt. 8 oz. 1.97

N Musical Revolving Parasol. Cutest gift for a young miss rain or shine! She'll skip along as it whirls like a merry carousel . . . plays "Rain, Rain, Go Away." Music box hides inside doggie-head handle. New, improved non-porous plastic for real rain protection. So gay in bright red plaid.
8 N 9127—20 1/2 inches long. 6 ribs. Shpg. wt. 14 oz. \$3.97

Inspiring Musical Religious Gifts for holiday remembrance

A Musical Illuminated Picture of Christ. Plays "The Lord's Prayer". Concealed light enhances inspiring reproduction. Gold-color metal frame. UL approved. 110-120-volt, 60-cycle AC only. 3-watt.
8 N 9273—Size 12x3 1/2x8 in. Shpg. wt. 2 lbs. 8 oz. . . \$10.97

B Musical Protestant Scripture Box.* New floral-design cards . . . 366 Bible Scriptures. Hardwood box features hand-painted text.
8 N 7177—6x3 1/2x2 1/2 inches. Shpg. wt. 1 lb. 8 oz. . . . \$5.97

C Musical Protestant Inspiration Box.* Our finest 38-note musical movement plays "Rock of Ages", "The Old Rugged Cross." Hand-crafted ivory lacquer on hardwood, rose design.
8 N 7185—Size 6 1/2x3 3/4x3 inches. Shpg. wt. 1 lb. . . . \$9.97

D Musical Rosary Box. Cover picture of Madonna. Plays "Ave Maria." Gleaming jewelers' bronze with lined compartment for rosary (not included).
8 N 7032—4 1/2-inch diameter. Shpg. wt. 1 lb. \$3.97

(P), (R), (S) Musical Jewelry Charms* . . . Save 50c. Lowest price we know of for this fine quality! Economically priced last year . . . now reduced for greater value! Dainty charms are tiny, light to wear (each only 1 3/16x1 3/4x7/32 in.). Bracelet (8-in. chain) and necklace (17-in. chain) have floral or classic designs . . . key chain (2 1/2-in. chain) has simulated jewel trims. Gold-color metal case. Shpg. wt. each 4 oz. 10% Federal Tax included.
(P) 8 N 9102E—Bracelet. Was \$3.47 \$2.97
(R) 8 N 9103E—Necklace. Was 3.47 2.97
(S) 8 N 9130E—Key Chain. Was 3.47 2.97

T Giant \$2.00 Cut . . . Musical Lacquered Powder Boxes.* Exclusive Sears imports. Individually hand painted and hand rubbed to a rich luster. Play romantic tunes. Fashioned of Oriental Juda and cherry woods. Black, maroon or green . . . no choice. Approx. 3 3/4-inch height x 4 1/4-inch diameter.
8 N 9211—Shpg. wt. 1 lb. Was \$4.77. . . . Now each \$2.77

V Musical Metal Powder Boxes. Favorite gifts every year. Each has a musical movement that plays a romantic tune. Lustrous spun zinc with lovely simulated jewel trims. Add grace to her room. Assorted shapes (large . . . about 5 inches in diameter). Pretty pastel colors . . . no choice.
8 N 9097—Shipping weight 1 pound. Each only \$2.97

W Musical Classical Box.* An exclusive Sears import. 22-note musical movement plays selections from *Carmen* and *Rigoletto*. Musical movement has protective glass coverage. On-off switch. Hand-crafted black lacquer on hardwood. Bell-like tone . . . unique design. Size 5 1/2x3 3/4x2 3/4 inches. Lowest price we know of for this outstanding high quality!
8 N 7179—Shpg. wt. 1 lb. \$5.97

X Musical Baby Album. Open to hear favorite nursery tune played by music box. Photograph mounting sheets hold up to 8x10-inch size. White with elegant silver-color design. Durable plastic. Size 11x12 inches.
8 N 9027—Shpg. wt. 2 lbs. 4 oz. \$4.97

Y Musical Dancing Ballerina. Similar item was \$4.98. Watch charming doll dance to assorted romantic tunes. Musical movement hidden in plastic base. Crystal clear plastic dome for see-through vision and protection from dust. Novel conversation piece. Rich rayon velvet covers platform. Lowest price we've seen for an item of this type!
8 N 9028—Size 4 1/4x6 inches. Shpg. wt. 8 oz. \$2.97

Z Musical Cake Plate . . . Save 50c. Holds party cake, delights guests, too. Place cake on plate . . . revolves as music box plays "Happy Birthday." Plastic in pastel colors . . . no choice. 10-inch diam.
8 N 9183—Shpg. wt. 1 lb. 8 oz. Was \$3.97. \$3.47

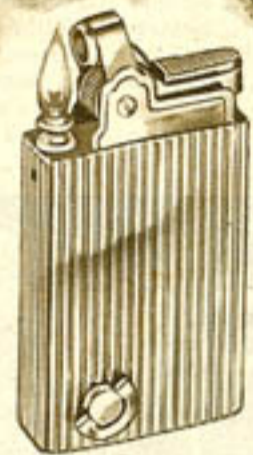

Pocket Lighter tiny as a matchbook

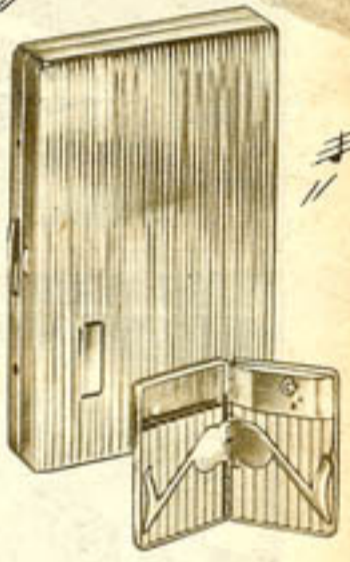

Save \$1.50 on Cigarette Lighter, \$2.00 on Matching Case! Each the best buy we know of! For men or women. Musical movement plays assorted romantic tunes. Gleaming gold-color metal on these perfect matches. Tarnish-resistant case.

Musical Pocket Lighter* . . . Reduced \$1.50.

8 N 9197—Tiny 1x2 1/4 in. Wt. 4 oz. Was \$4.47. . . \$2.97

Musical Cigarette Case* . . . Save \$2.00. Clips hold 18 king-size or regular compactly in place.

8 N 9418—Size 4 1/2x3 3/4 in. Wt. 7 oz. Was \$5.97. . . \$3.97

Musical Table Lighter.* An exclusive import. Delightful "Smoke Gets in Your Eyes" plays at a flick of the metal lighter. Lacquer finish on hardwood. Black and maroon combination. 3 3/4 inch diameter, 3 1/4 inches high.

8 N 7125—Shipping weight 12 ounces. \$4.97

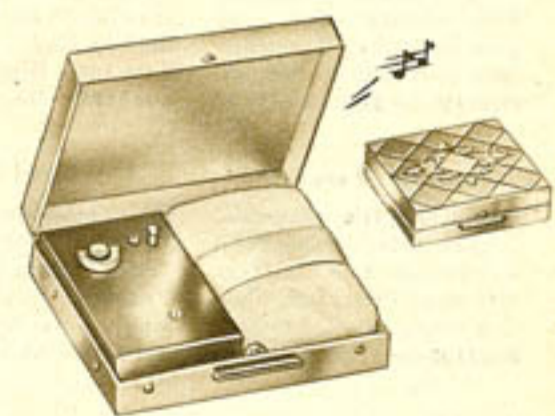

Musical Compact* for gay glamour

Attention-getter for her touch-up moments. Delicate miniature musical movement plays romantic tune . . . on-off switch, too. Beautiful, streamlined gold and silver-color metal. Beveled mirror. Powder puff, sifter and bag included.

8 N 9040—Size 2 3/4x2 1/2x3/4 in. Shpg. wt. 4 oz. . . . \$4.97

NOTE: * indicates item is a fine art product from Japan



A \$4.97 2-pc. Set
\$3.49 Bag only

B \$1.97



G \$2.47

H \$1.97

F \$3.44



C \$5.74

D \$4.97



E \$4.44

SEE OUR
BIG FALL
CATALOG
for an even
larger
selection of
gift gloves

J \$1.47



K \$1.27



L \$1.97



M \$2.97

Gift Gloves..Frivolous or Classic..Long or Short

A Applique Bag and Glove Set of sueded rayon, complements chemise or trapeze. Top-handle pouch has appliqued rayon satin insert. Rayon lined; inside mirror pocket; gold-color metal frame. About 8½x8½ in. Gloves have insert on turn-back cuff; about 8½ in. long. State glove size 6½, 7, 7½. Wt. 1 lb. 5 oz. Price includes 33c Fed. Excise Tax on bag.
88 N 2958E—Black 88 N 2959E—Brown
88 N 2960E—Navy 2-pc. Set.....\$4.97
Bag only. Shipping weight 1 lb. 2 oz.
88 N 2961E—Black 88 N 2962E—Brown
88 N 2963E—Navy Each bag.....\$3.49

B A Long Scarf of pure silk organza. A rose each end, rayon embroidered with nylon lace insert and shining with rhinestones and sham pearls. Hand-rolled edges. From Japan. About 10½x46 in. Hand wash alone. Shpg. wt. 1 oz.
88 N 8305—White with black.....\$1.97
88 N 8306—Pink with black..... 1.97

C Imported Kidskin Glove, beautifully cut and fully pique sewn. Fashion's favorite length (about 15½ in.) for the push-up sleeve. From Italy. Hand wash alone. State size 6½, 7, 7½, 8. Shpg. wt. 3 oz.
88 N 5775—Black.....\$5.74
88 N 5776—White..... 5.74

G Sparkling Rhinestone Buckle on double woven nylon. Very smart length, about 8¾ in. Hand wash alone. State size 6½, 7, 7½, 8. Shpg. wt. 3 oz.
88 N 5426—White.....\$2.47
88 N 5427—Black..... 2.47
88 N 5428—Beige..... 2.47

L Chemise Bow, Shirred Cuff on this up-to-the-minute glove of Helanca® stretch nylon tricot yarn. Fits all sizes. Hand wash separately. Length about 9 inches.
88 N 5560—White 88 N 5561—Black 88 N 5562—Beige
Shipping weight 3 ounces.....Each pair \$1.97

D Fine Kidskin Classic, made in France or Italy. Impeccably tailored, pique sewn, fitted Bolton thumb. About 12 in. long. State size 6, 6½, 7, 7½, 8, 8½. Shipping wt. 3 oz.
88 N 5790—Black.....\$4.97
88 N 5791—Brown..... 4.97
88 N 5792—White..... 4.97

H Embroidered, Hand-sewn double woven nylon. About 9½ in. long. Hand wash alone. State size 6½, 7, 7½, 8. Wt. 3 oz.
88 N 5545—White.....\$1.97
88 N 5546—Black..... 1.97
88 N 5547—Beige..... 1.97
88 N 5548—Navy..... 1.97

E Glove of Soft Cape-skin has smart vent at palm and three little sham pearls aside the back point. About 8¾ in. long. State glove size 6½, 7, 7½, 8. Shipping weight 3 oz.
88 N 5700—Black.....\$4.44
88 N 5701—White..... 4.44
88 N 5702—Beige..... 4.44

J Glove Ring of 24-K gold-plated brass, a pretty anchor for her gloves. Flower design decoration has lustrous mother-of-pearl center. Beautifully boxed for gift giving. Shipping weight 3 oz.
88 N 3945.....\$1.47

F Embroidery, Beads and Rhinestones on double woven cotton; scalloped top. About 15 in. long. Hand wash alone. From Germany. State size 6½, 7, 7½. Shpg. wt. 3 oz.
88 N 5825—White.....\$3.44
88 N 5826—Beige..... 3.44
88 N 5827—Black..... 3.44

K Turn-back Cuff and pretty floral embroidery on novelty knit stretch nylon glove. Fits all sizes. Hand wash alone. From Japan. Shpg. wt. 3 oz.
88 N 5513—White.....\$1.27
88 N 5514—Black..... 1.27
88 N 5515—Beige..... 1.27

M A Shimmering Rhinestone Bracelet-effect adds interest at the wrist! The fashionable long glove of Helanca® stretch nylon yarn fits all sizes. Length, about 12¾ inches. Hand wash separately. Shipping weight 3 ounces.
88 N 5550—Black.....\$2.97 88 N 5551—White.....\$2.97

HOW TO MEASURE FOR WOMEN'S GLOVE SIZE. Draw tape measure around fullest part of right hand. Number of inches is the correct glove size. If measure is between two sizes, order the larger size





**FINE QUALITY
LAUNDER-
LEATHER
or PIGSKIN
PALMS**
on gloves that
fit everyone

A \$1.97

B \$2.83

J \$5.74

H \$7.77

G \$1.77

F \$2.44

E \$1.86

D \$1.57

K \$4.97

L \$3.97

M \$3.47

N \$2.97

C 93c pair
2 Pairs \$1.77

* Acrylic fiber. Dupont T. M.

Warm-handed Giving.. Gloves Lined and Unlined

A Pigskin-palmed Glove, 60% wool, 40% stretch nylon, fits all. Hand wash alone. Wt. 3 oz. 88 N 5004—White with white... \$1.97 88 N 5005—Beige with cork... 1.97 88 N 5006—Gray with cork... 1.97 88 N 5007—Red with cork... 1.97 88 N 5008—Black with oatmeal... 1.97

B Washable Launder-leather Palm of natural tan capeskin on 55% fine gauge wool, 45% nylon stretch-knit gloves. 2 buttons trim double-pointed cuffs. Fit all sizes. 88N5020—Black 88N5021—Beige Shpg. wt. 3 oz. Each pair \$2.83

C Order 2 Pairs and Save! Tuck-stitch knit gloves, 60% wool, 40% nylon, stretch to fit all sizes. Hand wash alone. From Japan. 88N5025—Beige 88N5026—White 88N5027—Red 88N5028—Black Shipping wt. 3 oz. Each pair 93c Save! 2 pairs for \$1.77

(K) (L) (M) (N) Imported Copeskin, Lined 4 Warm Ways! They're Sears famous Kerrybrooke classics... and you know that means quality. Same items sold last Christmas at higher prices. Soft, supple leather with nylon stitching. About 9½ in. long. State size small (6-6½); medium (7-7½); large (8-8½).

D Pretty Bead Trim adds excitement to toasty-warm stretch gloves of 55% fine gauge Merino wool, 45% nylon. Fully fashioned thumb and fingertips. Fit all sizes. From Japan. Hand wash. 88N5036—White 88N5037—Black Shpg. wt. 3 oz. Each pair \$1.57

E All-wool Lining for Winter Warmth! 40% wool, 60% nylon gloves stretch to fit all sizes. Close-stitch knitting gives a cosily-fitting wrist. Hand washable. Made in Japan. Shpg. wt. 3 oz. 88N5031—White 88N5032—Beige 88N5033—Black... Each pair \$1.86

F String-knit Texture Stretch Glove, warmly double-knit in 55% wool, 45% nylon. Simulated pearl trim on prettily-curved cuff. Fits all sizes. Hand wash. From Italy. Shpg. wt. 3 oz. 88N5064—White 88N5065—Black 88N5066—Beige... Each pair \$2.44

K Snowy-white Rabbit Fur Lining, luxuriously soft and warm. State glove size above. 88 N 5321—Black 88 N 5322—Brown 88 N 5323—Red... Shpg. wt. 4 oz. Each pair \$4.97

G Mid-arm length Stretch Glove knitted of 60% fine gauge Merino wool, 40% nylon. About 12½ in. long, the smart length with push-up sleeves. Fit all sizes. From Japan. Hand wash. Shpg. wt. 3 oz. 88N5040—White 88N5041—Black 88N5042—Beige... Each pair \$1.77

H Luxurious Long Gloves in supple capeskin, softly lined with knitted Orlon.* Important with push-up sleeves—about 13¾ in. long. Elastic shirring snug wrist. State size 6½, 7, 7½. Shpg. wt. 4 oz. 88 N 5300—Black... \$7.77 88 N 5301—Light brown... 7.77

J Imported Lambskin Gloves with warm rabbit fur lining. Wonderful quality! Imported from Italy. About 8¾ inches long. State size small (6-6½); medium (7-7½); large (8-8½). Wt. 4 oz. 88N5310—Black 88N5311—Brown 88N5314—Amber tan... Pair \$5.74

L Natural Rabbit Fur Lining in quality glove of finely-grained, imported capeskin. State glove size above. Shipping weight 4 ounces. 88 N 5306—Black... \$3.97 88 N 5307—Brown... \$3.97

M Millium-insulated 100% Wool Lining, in demand because it gives warmth without bulk. State glove size above. Shipping weight 4 ounces. 88 N 5312—Black... \$3.47 88 N 5313—Brown... \$3.47

N Fleeced Lining of knitted cotton and rayon. State glove size above. Shipping wt. 4 oz. 88 N 5333—Black 88 N 5334—Brown 88 N 5335—Red Each pair... \$2.97

Cute Chill-chasers

Gay as their wrappings



A
\$3.77



B
\$2.97



C
\$2.27



D
\$2.27



E
\$1.97



F
\$1.97

HOLIDAY HEADWEAR



G
\$2.97



H
\$2.97

FRIVOLOUS FEATHERS



J
\$2.47



K
\$3.97

Give Her Winter Warmth

A Hand-crochet Pillbox of 100% wool is patterned in saucy popcorn stitch, has rhinestone ornaments. State color red, black, white, beige or charcoal gray. Shipping wt. 10 oz. 78 N 6380—Fits all head sizes. . . . \$3.77

B Double Wool Jersey Turban is shirred front and back to give it that soft and lovely draped look. State color white, black, red, beige or medium gray. Shipping wt. 3 oz. 78 N 6310—Fits all head sizes. . . . \$2.97

C Fur-edged Helmet knit of 60% wool, 40% nylon is a flattering ear-warmer. Face-framing trim is dyed mouton-processed lamb. Shpg. wt. 3 oz. State color black or charcoal gray with gray fur; all red, white, beige. 78 N 6365—Fits all head sizes. . . . \$2.27

D Reversible Ascot Hood is gay plaid on one side, solid color on the reverse side. And it dunks into suds because it's wonderful, washable, quick-drying Orlon®. Shpg. wt. 3 oz. State color red plaid with white; med. gray and lt. blue plaid with lt. blue; pink and black plaid with pink. 78 N 6330—Fits all head sizes. . . . \$2.27
*Acrylic fiber; Dupont trademark

E Visor Scarf Cap made of soft, all wool jersey is her winter-time favorite. It wraps head, ears and neck in warmth, closes out cold winds. State color medium gray, black, red, dark brown, navy, white. Wt. 9 oz. 78 N 6320—Fits all head sizes. . . . \$1.97

F Striped Scarf Cap feels like softest cashmere, is really a blend of acetate and nylon fiber. Wt. 5 oz. State color red, med. sapphire blue, or black stripe . . . each with white. 78 N 6370—Fits all head sizes. . . . \$1.97

Delight Her with Gaiety

G Veiled Fancy has pressed rayon velvet roses sitting atop a shaped rayon veil. Perched at back are 2 rayon bows. It comes in a clear plastic box so she can see her pretty present right away! Fits all head sizes. 78 N 5400—Red roses, black bows on a black veil . . . Shipping wt. 9 oz. . . . \$2.97

H Profile Clip of leaf design rayon velvet misted with rayon veiling is just enough hat to make her look adorable. Here's a gift she'll love! State color black, red, dark brown, navy blue or white. Shpg. wt. 7 oz. 78 N 5410—Fits all head sizes. . . . \$2.97

Charm Her with Feathers

J A Clip of Feathers in a figure 8 glitter-touched by rhinestones is the prettiest curve she can wear. Complements any outfit all year long. State color black, pink, mist (light) blue or white. Shipping wt. 8 oz. 78 N 6525—Fits all head sizes. . . . \$2.47

K Curled Feather Cap for happy dress-up occasions hugs her head with a prettily shaped line in front. Tell her you like her with this hat. State color light pink, mist (lt.) blue, red, black or white. Shpg. wt. 9 oz. 78 N 6030—Fits all head sizes. . . . \$3.97

You can OPEN a Sears Easy Payment Account if your order totals \$20 or more . . . see page 264 of this catalog for complete information



Young and Gay no-iron Lingerie

Prices cut on matching slip and panty

B Was \$5.74
\$3.97

A Was \$1.97
\$1.77

Cut 10%

A Was \$1.97. Satin-chine brief. Satiny blend of Dacron*, nylon, cotton. Lots of nylon lace and ruffling make it ideal for gift giving. Gentle elastic at waist and thigh. Double fabric crotch. Matches lovely slip sold at right.
State hip size 30-34; 35-38; 39-40 inches
State color white or pink. Shpg. wt. 4 oz.
38 N 5483... Each \$1.77

Save 30%

B Was \$5.74. Our popular Calypso-ruffle slip in no-iron Satin-chine . . . satin-weave Dacron*, nylon, cotton blend. Nylon tricot and lace trim. Straight back. 2-seam straight-cut skirt won't ride up. Maximum fabric shrinkage 2%.
State bust size 32, 34, 36, 38, 40. Wt. 9 oz.
38 N 3983—Pink.
38 N 3984—White.
Each . . . Only \$3.97

Light and airy Snowflake duo

C Full-length slip in no-iron Dacron*, nylon, cotton blend. Nylon lace. Front shadow panel. Straight back. 2-seam straight-cut skirt. Max. fabric shrinkage 2%.
State bust size 32, 34, 36, 38, 40, 42, 44 inches. Shpg. wt. 5 oz.
State color white or pink.
38 N 3859 . . . Each \$3.77

D Matching snowflake half slip with gentle elastic waist.
State waist size small 24-26; medium 27-29; large 30-32. Wt. 5 oz.
State color white or pink.
38 N 3860 . . . Each \$2.83

Lace rhapsody

E Gossamer-like nylon lace in abundant profusion on nylon satin slip. Softly gathered bust sections entirely wrapped in nylon lace. Lace on skirt backed by wispy nylon tricot. No iron. Straight back. 2-seam straight-cut skirt.
State bust size 32, 34, 36, 38, 40, 42, 44 in.
State color black or white. Shpg. wt. 8 oz.
38 N 3633 . . . Each \$4.77

Price cut 21% for Christmas

F Was \$3.77. Glowing Satin chine in proportioned lengths. Specially woven Dacron*, nylon, cotton blend gives rich, satiny look. Amazingly soft. Stunning trim of eyelet-embroidered nylon sheer and lace. Straight back. 2-seam straight-cut skirt. Washes beautifully. Max. fabric shrinkage 2%. White. Wt. 6 oz.
Short. Fits women from 4 ft. 10 in. to 5 ft. 2 in.
38 N 3966—State bust size 32, 34, 36, 38, 40 . . . Each \$2.97
Regular. Fits women from 5 ft. 3 in. to 5 ft. 6 in.
38 N 3967—State bust size 32, 34, 36, 38, 40 . . . Each 2.97
Tall. Fits women from 5 ft. 7 in. to 5 ft. 9 in.
38 N 3968—State bust size 34, 36, 38, 40 . . . Each 2.97

Winter Star in Pixie Crepe

G Glistening as a winter star, this Pixie crepe slip. Whisper-soft blend of 80% acetate, 20% Dacron* machine washes, needs no ironing. Nylon lace trim. Box-pleated flounce. Straight back. Max. fabric shrinkage 2%.
Short. Designed to fit women from 4 ft. 10 in. to 5 ft. 2 in. State bust size 32, 34, 36, 38, 40.
38 N 3800—White. Shpg. wt. 8 oz. . . . Each \$2.83
Regular. Designed to fit women from 5 ft. 3 in. to 5 ft. 6 in. State bust size 32, 34, 36, 38, 40. Shpg. wt. 8 oz.
38 N 3801—State color white, pink, lt. blue . . . Each \$2.83
Tall. Designed to fit women from 5 ft. 7 in. to 5 ft. 9 in. State bust size 34, 36, 38, 40. Shpg. wt. 8 oz.
38 N 3802—White . . . Each \$2.83



in the New Short Length

Sweetly-embroidered twosome

A Nylon tricot slip gives sleek fit under narrowest skirts. Permanent pin-pleated flounce. Embroidered trim. Dainty nylon lace. Straight back.

Please state bust size 32, 34, 36, 38, 40 inches.

Please state color white, pink, or light blue.

38 N 4499—Shipping weight 8 oz.....Each \$2.83

B Lovely half slip echoes the excitement of lovely full slip above. Stretch-and-hug elastic waist.

State waist size 24-26; 27-29; 30-32 inches.

Please state color white, pink, or light blue.

38 N 4304—Shipping weight 7 oz.....Each \$1.86

Oodles of nylon lace frosting

C Cloud-soft nylon tricot slip fancied up with row after row of delicate nylon lace and sheer tricot on bodice. Same joyous trim reappears on skirt, is outlined with a wisp of satiny rayon ribbon that ends in a sweetheart bow. Straight back edged in sheer nylon tricot.

This slip, like all our nylon tricot, is washable, never needs an iron. Makes a lovely gift she's sure to appreciate all year long.

Please state bust size 32, 34, 36, 38, 40 inches.

Please state color wanted white or black.

38 N 4454—Shipping weight 10 oz.....Each \$3.77

Winter-blooming twosome

D Nylon tricot full slip. Embroidered posies bloom through sheer tricot overlay. Curved back. Nylon lace trim.

State bust size 32, 34, 36, 38, 40.

Please state color white, apricot, lt. blue. Shpg. wt. 7 oz.

38 N 4493.....Each \$3.77

E Half slip matches full slip above. Gentle elastic waist.

Please state waist size 24-26;

27-29; 30-32 inches.

State color white, apricot, or light blue. Shpg. wt. 7 oz.

38 N 4303.....Each \$2.83

Charming camisole style

F Gay and glamorous as they come. Whisper-soft nylon tricot caressed with wispy embroidered sheer, edged in delicate nylon lace. Camisole top covers up bra straps for dainty look under sheer blouses and dresses. Straight bodice back. Three-panel front, darted back. Choose lively colors of red and aqua as well as favorite white.

Please state bust size wanted 32, 34, 36, 38 inches.

Please state color white, aqua blue, or red. Shpg. wt. 10 oz.

38 N 4547.....Each \$4.77

Teen over-knee nylons

G Seamfree specially designed for the slimmer teenage leg. Fit slender legs better at calf and ankle. Ultra sheer weight. Stretch-and-hug nylon with gentle elastic tops... no garters needed! 15 denier. Shpg. wt. pair 2 oz.

Please state color (lightest to darkest) Royal sand, Royal beige, or Royal nutria.

State size (A) if you wear 7½, 8, 8½ in regular stockings; (B) if you wear 9, 9½, 10, 10½.

75 N 6311.....Pair \$1.20

3 pairs \$3.45.....6 pairs 6.78

More over-the-knee hose in Big Catalog



SEE OUR BIG FALL CATALOG
for lots more bouffants



Joyous Christmas Underprops

to set her holiday-mood dresses awhirl

New Soft Bouffant in proportioned lengths
\$5.97

A For a more gentle, flowing effect. Frothy 15 denier nylon tricot in three lavish tiers. Bottom tier of doubled fabric with puff-out hemline. Elastic waist.
State waist size small (24-26); medium (27-29); or large (30-32) inches. Shpg. wt. each 14 oz.
Short. Fits women from 4 ft. 10 in. to 5 ft. 2 in.
38 N 3372—White.....Each \$5.97
Regular. Fits women 5 ft. 3 in. to 5 ft. 6 in.
38 N 3373—State color white, lt. blue, black.....Each 5.97
Tall. Fits women from 5 ft. 7 in. to 5 ft. 9 in.
38 N 3374—White.....Each 5.97

Exciting Trapeze Style she'll love
Only \$3.97

B New flat-panel front gives her the much sought-after trapeze silhouette. Equally lovely under full or flaring skirts, too.
Torso section, front panel of crisp nylon sheer. Ruffled skirt sides and back of dainty nylon and acetate lace. Crisp nylon parchment underskirt for stand-out effect. Nylon lace circles hemline. Stretch-and-hug elastic waist gives gentle fit. Hand washable.
State color white, whisper pink, holiday red.
State waist size small (24-26); medium (27-29); or large (30-32) inches. Shpg. wt. each 8 oz.
38 N 3411.....Each \$3.97

Save 11% . . Nylon Camisole Slip
Was \$6.77 \$5.97

C Prettiest confection we've seen! A bevy of embroidered blossoms flower forth on nylon sheer fabric. Soft nylon tricot lines bodice. Snug-fitting elastic waist.
Scallops galore follow neckline clear around straight back, then reappear on each of the skirt tiers. Two crisp nylon marquisette under-ruffles. Hand washes in a wink, drips dry jiffy quick.
State bust size 32, 34, 36, 38, 40 inches.
38 N 3033 38 N 3034 38 N 3035
Pink White Black
Shipping weight 15 oz.....Each \$5.97



C \$3.77



A
\$3.97
Gift-boxed



B \$2.87



D
\$2.87

A Dark and Devastating new-fashion duo. Cotton velveteen chemise blouse boasts a bowed hipband, a pie-cut neckline front and back. Side zipped. Matching nylon velveteen headband included. Hand wash with care. Gift boxed. *Bust sizes 32, 34, 36, 38. Please state size.*
T7 N 2970—Block. Shipping weight 11 oz. \$3.97

C The Glow of Acetate Satin highlights a blouse of Dacron† crepe. A trio of bows is a feminine accent. Back button closing. Washable. Drip dry. Little or no ironing. Shipping wt. 10 oz. *Bust sizes 30, 32, 34, 36, 38. Please state size.*
T7 N 2771—White
T7 N 2772—light blue
T7 N 2773—light pink
T7 N 2772—light blue
T7 N 2773—light pink
Each \$3.77

B The Blouse to Dazzle. Lamé-look rayon fabric gleaming with silver-color Mylar thread. Flattering wrap style buttons at the waist. Goes equally well with dress-up skirts and glamour pants. A bright idea for gift giving. Hand wash with care. *State bust size 32, 34, 36, 38. Shpg. wt. 8 oz.*
T7 N 2976—White \$2.87 T7 N 2977—Black \$2.87

D "Window Pane" Blouse of opaque nylon tricot overlaid with sheer tricot in front. Matching nylon and acetate lace creates a shadow effect. Detachable bow. Back buttons. Hand wash. Drip dry. *State bust size 32, 34, 36, 38.*
T7 N 2994—light blue
T7 N 2995—light pink
T7 N 2996—White. Shpg. wt. 6 oz. Each \$2.87

E Chic Chemiserie. Opaque nylon tricot blouse can be worn chemise style or tucked in. Matching nylon and acetate lace and sheer nylon tricot accordion pleating on sheer nylon overlay are pretty accents in front. Back button closing. Hand wash. Drip dry. Shpg. wt. 9 oz. *State bust size 32, 34, 36, 38.*
T7 N 2990—light pink \$3.84
T7 N 2991—light blue 3.84
T7 N 2992—White 3.84

F Exquisite Details make this nylon tricot blouse a gift sure to be worn proudly all through the year. Beautifully embroidered and applied in matching color acetate satin. Removable nylon velvet bow. Hand wash. Drip dry. Little iron. *Bust sizes 32, 34, 36, 38, 40, 42. State size. Shpg. wt. 9 oz.*
T7 N 2983—White \$3.87
T7 N 2984—light blue 3.87
T7 N 2985—light pink 3.87

G Enchanting Chemise Style in a lustrous blend of Dacron†, nylon and cotton, makes a delightful gift. Enhances any outfit with its feminine tucks, delicate cotton lace and bow. Back button closing. Hand wash. Drip dry. Gift boxed. Shpg. wt. 9 oz. *State bust size 32, 34, 36, 38.*
T7 N 2972—light blue \$3.97
T7 N 2973—light pink 3.97
T7 N 2974—White 3.97

MEASUREMENT CHART FOR BLOUSES
Order only sizes listed with each catalog number

Size is	30	32	34	36	38	40	42
if bust is (inches)	29-30	31-32	33-34	35-36	37-38	39-40	41-42



E
\$3.84



F
\$3.87



G
\$3.97
Gift-boxed



H \$3.84



J
\$3.97



K
\$3.97

such pleasures to Give or Own

H Dainty Scallops set off with matching silk braid and rhinestones trim a blouse that goes easily from daytime pursuits to after-five festivities. Washable, little or no iron Allen Acrilan* jersey. State bust size 32, 34, 36, 38. Shipping weight 11 oz. T7 N 2960—Pink T7 N 2961—Beige T7 N 2962—White Each.....\$3.84

K Smart Chemise Style of washable, little or no iron Acrilan* jersey by Allen. Highlighting it, silk braid sparkling with silver-color thread and rhinestone-centered buttons. Blouse can be tucked in. State bust size 32, 34, 36, 38. Shpg. wt. 11 oz. T7 N 2966—Turquoise blue T7 N 2967—Black T7 N 2968—White Each.....\$3.97

M Romantic Lace Blouse of nylon and acetate, chemise styled to attract admiring glances. Fully lined with acetate satin. Matching satin bows decorate hemline slits. Lace frills border the sleeves and wide V neckline back and front. Side zipper. Hand wash. Drip dry. Bust sizes 32, 34, 36, 38. State size. Shipping weight 10 oz. T7 N 2987—White.....\$5.77 T7 N 2988—Black..... 5.77

N Dotted Pure Silk Blouse. A versatile style she'll wear with everything. Fashioned with a tab-trimmed collar. In such good taste she'll be flattered by your choice. A wonderful buy too! Sold for \$5.97 Last Fall! Hand washable with care. Bust sizes 32, 34, 36, 38, 40. Please be sure to state size. Shipping weight 9 oz. T7 N 3550—Red on white...\$4.97 T7 N 3551—Navy on white.. 4.97

J Flattering Wrap Blouse goes holiday-gay with an embroidered nylon flower applique, sham pearl and rhinestone dazzle. Acrilan* jersey by Allen is washable; little or no ironing. Wrap up your Christmas gift problems with this lovely fashion. Bust sizes 32, 34, 36, 38, 40: 42. State size. T7 N 2964—White. Shipping weight 11 oz.....\$3.97

L Holiday Scoop—a stunning blouse fancied in front with a border of rayon braid. Wear it with slim or swirling skirts, sleek pants too. Washable, little or no iron Acrilan* jersey by Allen. State bust size 32, 34, 36, 38. Shipping weight 8 oz. T7 N 2979—White T7 N 2980—Red T7 N 2981—Black Each.....\$2.87

P Exquisite Blouse is frosted with eyelet and color-matched embroidery. Iced with rhinestone-centered buttons. A present she'll really be pleased to receive. In a smart gift box. Silky-soft blend of Dacron†, nylon and cotton is hand washable. Drips dry. Needs little ironing. Bust sizes 32, 34, 36, 38. State size. Shipping wt. 10 oz. T7 N 2957—White.....\$4.87 T7 N 2958—Ivory beige..... 4.87

NO DOWN PAYMENT needed when you add to your Easy Payment Account . . see page 264



M
\$5.77
Gift-boxed



N
\$4.97



P
\$4.87
Gift-boxed

* Chemstrand T. M. for acrylic fiber † DuPont T. M. for polyester fiber



C \$9.97 Regular sizes
\$10.97 Larger sizes
Gift-boxed



D \$5.97 Gift-boxed



E \$6.87



B \$6.97 Gift-boxed



A
\$12.97



F \$4.97 Gift-boxed



G
\$3.97 Regular sizes
\$4.97 Larger sizes
Gift-boxed

You can OPEN a
Sears Easy Payment Account if
your order totals \$20 or more
... see page 264 for full details

* Du Pont T.M. for acrylic fiber



H \$6.77



J \$5.84



I \$6.97

Glamour Sweaters.. Ideal Gifts

DESCRIPTION OF ITEMS SHOWN ON OPPOSITE PAGE

A Spectacular Sweater collared in color-matched fur-like Borgana® (Orlon® fabric). Full-fashioned 100% Virgin Hi-bulk Turbo Orlon. Hand wash. *State size* 34, 36, 38, 40. Wt. 1 lb. 7N 9879—Champagne beige... \$12.97 7N 9880—White... 12.97 7N 9881—Black... 12.97

C Happy Holiday Shine.. Ban-Lon® cardigan decorated with simulated pearls, crystals and beads. Full fashioned of textured nylon. Hand wash. *State size* 34, 36, 38, 40. 7N 8286—Black 7N 8288—light blue 7N 8287—White 7N 8289—light pink Shipping weight 14 ounces... Each \$9.97 Also Larger Sizes 42, 44, 46. *State size.* 7N 8278—Black 7N 8280—light blue 7N 8279—White, Shpg. wt. 1 lb. Ea. \$10.97

E Decorative Bulky Knit ornamented with sham pearls and beads. 100% Virgin Hi-bulk Turbo Orlon. Hand wash. *State size* 34, 36, 38, 40. 7N 8326—White 7N 8328—light pink 7N 8327—Black 7N 8329—light blue Shipping weight 1 pound... Each \$6.87

G Dress-up Cardigan ribbed in rayon satin tosses over any outfit, looks marvelous with everything. 100% Virgin Hi-bulk Orlon. Wonderfully washable. *State size* 34, 36, 38, 40. Wt. 14 oz. 7N 9005—light blue... \$3.97 7N 9006—light pink... 3.97 7N 9007—White... 3.97 7N 9008—Black... 3.97

B The Relaxed Silhouette in an Italian-inspired, full-fashioned cardigan with a fly-front. Continental-type knit 100% Virgin Turbo Orlon. Hand wash. *State size* 34, 36, 38, 40. 7N 8440—Sapphire blue 7N 8441—Black 7N 8443—Champagne beige 7N 8442—Holly red.. Wt. 1 lb. Each \$6.97

D Long-line Pullover has a smart hip treatment, buttoned tab effect. Full fashioned continental-type knit 100% Virgin Turbo Orlon. Hand wash. *State size* 34, 36, 38, 40. Shpg. wt. 1 lb. 7N 9009—Holly red... \$5.97 7N 9010—Sapphire (medium) blue... 5.97 7N 9011—White... 5.97 7N 9012—Champagne beige... 5.97

F Glamorous Dressmaker scooped out at the neckline, collared with novelty knit stitch, decked out with bow and colorful pin. Mock fashioned Ban-Lon® (textured nylon) machine washes, won't pill. *State size* 34, 36, 38, 40. Shpg. wt. 12 oz. 7N 8843—light pink 7N 8845—Black 7N 8844—Champagne beige... Each \$4.97

State Larger size 42, 44, 46. Wt. 1 lb. 7N 9091—light blue... \$4.97 7N 9092—light pink... 4.97 7N 9093—White... 4.97 7N 9094—Black... 4.97

ITEMS DESCRIBED BELOW SHOWN ON THIS PAGE

H Smart Loop-curl Knit in a new looking mock-turtleneck, long-pull-over. 65% mohair, 35% nylon. Hand wash. *State size* 34, 36, 38, 40. Wt. 1 lb. 7N 8306—Black 7N 8308—Mango red 7N 8307—Sapphire (medium) blue 7N 8309—Champagne beige... Each \$6.77

J Big-stitch Shorty Jacket is a gift of fashion she'll use all year long. Soft, luscious 100% Virgin Hi-bulk Turbo Orlon. Wonderfully washable. *State size* 36, 38, 40, 42, 44, 46. 7N 8506—White 7N 8507—Black Shipping weight 1 lb. 3 oz. Each \$5.84

K Tuxedo-front Jacket knit in novelty stitch 100% Orlon. Notched collar. 2 detachable pins. Washable. *State size* 36, 38, 40, 42, 44, 46. 7N 8312—White 7N 8314—light blue 7N 8313—Navy 7N 8315—Beige Shipping weight 1 lb. 4 oz. Each \$6.97

L Bulky Stitch Boxy Sweater with a newly eased shape, longer length. Great-collar has flexible stays. 100% Virgin Hi-bulk Turbo Orlon. Washable. *State size* 34, 36, 38, 40. Wt. 1 lb. 4 oz. 7N 8316—White 7N 8317—Black 7N 8318—Bright red Each... \$6.87



L \$6.87

Dress-ups on a Holiday!

Glamorous gifts she'd buy herself



C \$7.97

D \$8.97



A \$6.97

B \$8.97

A The Trumpet Silhouette Skirt heralds holiday excitement in poinsettia red brocade (65% cotton, 35% rayon) . . . Bowed and flounced. Side zip. Dry clean. *State Misses' size 10, 12, 14, 16.*

T 7 N 5002—Red, Wt. 1 lb. \$6.97
T 7 N 5003—Black, Wt. 1 lb. 6.97

C Decorated Cardigan, smart in a new, relaxed silhouette. Front bottom band has a buckle and more pretty trim. ¾ sleeves. Mock fashioned 100% Virgin Hi-bulk TurboOrlon*. Hand wash. *Sizes 34, 36, 38, 40. State size.*

7 N 9013—light blue 7 N 9014—White
7 N 9015—Black, Shpg. wt. 1 lb. Ea. \$7.97

B Raven Beauty . . . a siren-slim skirt of cotton velveteen lavished with schiffla embroidery. Back pleat. Side zipper. A fabulous gift for the glamour girl on your list. Dry clean. *State size. Misses' sizes 10, 12, 14, 16, 18.*

T 7 N 5007—Black, Shpg. wt. 1 lb. \$8.97

D Big Fashion News in Sweaters begins with this soft, loopy, long waisted cardigan of 65% magnificent mohair, 35% nylon. Hand wash. Wt. 1 lb. 4 oz. *Sizes 34, 36, 38, 40. State size.*

T 7 N 8332—Red T 7 N 8330—Black
T 7 N 8331—Sapphire blue (medium)
T 7 N 8333—Beige Each \$8.97



E Blouse \$2.97

F Pants \$7.84

G 2-piece Set \$12.97

E Beautiful "Gift Wrap" . . . a blouse of Arnel jersey that drapes in a very flattering manner. Attractively tied at the side. Marvelous partner with slim and full skirts as well as pants. Hand washable. Little or no ironing needed. *Bust sizes 32, 34, 36, 38, 40, 42. State size. Shipping weight 8 oz.*
T 7 N 2658—White \$2.97

F Party Pants, an entertaining idea for the holiday hostess. Lean and lovely in cotton velveteen lavished with a column of schiffla embroidery at each side. Smooth princess waist. Above-ankle length. Back zipper placket. Dry clean. Shpg. wt. 13 oz. *State Misses' size 10, 12, 14, 16, 18.*
T 7 N 6202—Black with white trim \$7.84

G Completely Relaxed two-piece set. Striking tapestry print cotton sateen overblouse has a detachable cotton velveteen belt looped around the hipline. Sleek-fitting cotton velveteen slacks zip in back, are cut short to show a well turned ankle. Dry clean set. *Misses' sizes 10, 12, 14, 16, 18. State size. Shpg. wt. 1 lb. 4 oz.*
T 7 N 6200—Red print blouse and black pants 2-piece set \$12.97

See our
Big Fall Catalog

FOR OTHER LOVELY
HOLIDAY SEPARATES



H Blouse \$3.97 **J** Skirt \$14.97

H Christmas Paisley Blouse shows off a tone on tone print on gleaming acetate satin. So pretty with its portrait collar, it pays a compliment to any partner. Lovely for a gift. Hand wash. State bust size 32, 34, 36, 38.

T 7 N 2669—White, Shpg. wt. 12 oz. . . . \$3.97
T 7 N 2668—lt. beige, Shpg. wt. 12 oz. . . . 3.97

J Two-in-One Fashion combines a skirt with pants. Skirt buttons in front. Attached, sleekly tapered pants have zipped fly. Cotton velveteen. Dry clean. Shpg. wt. 1 lb. 8 oz.

State Misses' size 10, 12, 14, 16.
T 7 N 5004—Peacock blue \$14.97
T 7 N 5005—Black 14.97



K Blouse \$3.97 **L** Skirt \$5.97

K Glittering Blouse of lamé-effect rayon has a precious look. Silver-color Mylar® thread provides the sparkle. A happy choice for holiday dates. Hand wash. Gift boxed.

State bust size 32, 34, 36, 38. Wt. 12 oz.
T 7 N 2954—Gold \$3.97
T 7 N 2955—White 3.97

L Taffeta Treat . . . a quilted acetate skirt stitched in gold-color Lurex. Belling out to ring in happy times all through the party season. Circled at the waist with a wide, wide self belt. Side zipper. Dry clean. Shpg. wt. 1 lb. 8 oz.

State Misses' size 10, 12, 14, 16.
T 7 N 5000—White \$5.97

M Exciting Set features a new bubble shaped skirt of acetate crepe, orchid printed with plush textured Velvray flocking. A nylon net petticoat is attached to keep it shapely. Back zipper. The waistband and hem-band coordinate the skirt with a cotton velveteen camisole top. Camisole is semi-lined with rayon taffeta and side zipped for beautiful fit. Dry clean outfit. Each piece can be worn separately for versatility.

State Misses' size 10, 12, 14, 16. Shipping weight 15 ounces.
T 7 N 7050—Black top; black and white print on white skirt \$14.83



M \$14.83
2-piece Set

Fashion Skirts and Slacks that are

The Season's Best



B \$7.97



A \$6.77



For blouse see page 113

For blouse see page 113

C \$4.97

D \$4.97

PROPORTIONED Slacks and Skirt



F \$3.97



E \$4.97



A Elegant Schiffl Embroidery enriches a slender wool flannel skirt. Bowed at the waist. Seat lining of rayon taffeta. Side zipper. Dry clean. *Misses' sizes* 10, 12, 14, 16, 18. *State size.* Shipping wt. 1 lb. 4 oz. T7 N 4961—Black T7 N 4962—Navy T7 N 4963—Sandalwood tan. Each \$6.77

B Velveteen Chemise Skirt, black as midnight and twice as bewitching. Back is intricately cut and draped, set off with a fanciful, low-placed bow. Side zip. Cotton velveteen; dry clean. *Misses' sizes* 8, 10, 12, 14, 16, 18. *State size.* Shipping weight 1 pound. T7 N 5011—Black.....\$7.97

C Proportioned Flannel Slacks of 85% wool and 15% nylon give fine fit. Styled with a smooth princess waistline and self belted. Buttoned tab side closing. Four front pleats for flattering ease. Two handy side pockets; zipper placket closing concealed in one of them. Hand wash. *Misses' sizes* 10, 12, 14, 16, 18. *State size.* Shipping wt. 1 lb. 3 oz. Short fits 5 ft. 2 in. and under. T7 N 1010—Charcoal gray.....\$4.97 Regular fits figures 5 feet 3 inches to 5 feet 6 inches. T7 N 1011—Charcoal gray.....\$4.97 Tall fits 5 ft. 7 in. and over. T7 N 1012—Charcoal gray.....\$4.97

D Proportioned Walking Skirt has self belt, side zipper. Rayon taffeta seat lining. 85% wool, 15% nylon flannel. Hand wash alone. Short fits 5 ft. 2 in. and under. *State Misses' size* 10, 12, 14, 16, 18. Shipping weight 1 pound 4 ounces. T7 N 4584—Medium gray.....\$4.97 T7 N 4585—Medium brown..... 4.97 Regular fits figures 5 ft. 3 in. to 5 ft. 6 in. *State Misses' size* 10, 12, 14, 16, 18, 20. Shpg. wt. 1 lb. 4 oz. T7 N 4561—Medium gray.....\$4.97 T7 N 4562—Medium brown..... 4.97 Tall fits figures 5 ft. 6 in. and over. *State Misses' size* 12, 14, 16, 18, 20. Shipping weight 1 pound 4 ounces. T7 N 4590—Medium gray.....\$4.97 T7 N 4591—Medium brown..... 4.97

E The Trapeze Skirt is a stand-out in rich rayon faille. Front detailing includes draped panel effects and a matching faille bow. Side zipper. What better gift could there be for any fashionable? Dry clean. *State Misses' size* 10, 12, 14, 16, 18. T7 N 5009—Black. Shpg. wt. 1 lb.. \$4.97

F The Rustle of Taffeta a sound she'll love to hear at Christmas. Rayon taffeta skirt boasts a sweetheart waist with a novelty pin holding a silk hankie. Back zipper. Dry clean. *State Misses' size* 10, 12, 14, 16, 18. T7 N 5013—Black T7 N 5014—Navy Shipping weight 1 pound..... Each \$3.97



(A) and (B)
each \$2.97
(C) each \$1.27

Sizzling Red Stripes

Extra fine 100% combed cotton ribbed knit. Shaped for better fit.

State size small (30-34); medium (35-38); large (39-40)-inch hips or bust. Hand wash.

A Vest . . . Shpg. wt. 8 oz.
38 N 5902 . . . Each \$2.97

B Drawer . . . Shpg. wt. 8 oz.
38 N 5903 . . . Each \$2.97

C Brief . . . Shpg. wt. 4 oz.
38 N 5906 . . . Each \$1.27

Set of 3 (one each style) State one size . . . Shpg. wt. 1 lb. 4 oz.
38 N 5907 . . . 3 for \$4.97



One record with 6 briefs

Choose record by Eddie Fisher, Elvis Presley, or Perry Como

Gift boxed \$3.97

Novel combed cotton elastic leg briefs please the young set. Facsimile of record embroidered on sheer nylon sewn to each pant. Treated to reduce shrinkage. State one size small (30-34); med. (35-38); large (39-40)-in. hips. 1 each blue, coral, maize, mint, pink, white. Wt. 12 oz.
38 N 5842—Eddie Fisher (45 RPM)
38 N 5843—Elvis Presley (45 RPM)
38 N 5844—Perry Como (45 RPM)
Recording and 6 briefs gift boxed . . . \$3.97



Teen-agers Prefer Newest Style Panties



Snowy Scene Sport Briefs

D Nylon tricot elastic leg briefs. Leg openings edged with narrow lace. Braided tape frames winter scenes on front panel. One each black, red, white. State one size small (30-34); medium (35-38); large (39-40)-inch hips. Shpg. wt. 12 oz.
38 N 5167—3 briefs gift boxed . . . \$3.27



Clever Roaring 20's Briefs

E Runproof acetate tricot elastic leg briefs. Phrases of era embroidered on sheer nylon sewn to brief. Seven assorted colors 1 each black, blue, green, pink, yellow, 2 white. State one size 30-34; 35-38; 39-40-inch hips. Shipping weight 12 oz.
38 N 5161—7 briefs gift boxed . . . \$3.77

Saucy Fringed Briefs

F Runproof nylon tricot novel trim briefs. Two oval cut-outs . . . underlays of white nylon . . . overlays of lace. Matching looped fringe edges legs. Package of two . . . 1 black, 1 red. State one size small (30-34); medium (35-38); large (39-40)-inch hips. Shpg. wt. 4 oz.
38 N 5172—2 briefs in reusable package. \$2.07



Ultra Sheers Wear As Never Before



Re-usable gift box and Christmas card



D Plain knit
Seam-free

E Run-resistant
Seam-free

F Plain knit
Full-fashioned

G Runproof
Full-fashioned

in Newest Fashion Coordinates



K

H

J

L

See our
Big Fall Catalog
FOR MORE CHARMODE
LINGERIE FASHIONS



C \$4.77



E \$4.77



D \$3.77

(C) and (E) Nationally advertised in October issue of Good Housekeeping



A \$5.74

\$5.74 B



Luxurious Arnel Tricot*

in richly trimmed, modestly priced gift lingerie

Arnel tricot is the wonderful luxury fabric that is preferred by many. Static-free and non-clinging, this lovely fabric drapes beautifully and is opaque. It washes easily (by hand or machine) with only 2% shrinkage. It dries quickly and requires little or no ironing.

These lovely fashions were especially designed and created to please her. They are completely feminine and truly lovely with hand-smocking details and exquisite hand-cut lace inserts. She'll know you care if you remember her with luxury lingerie.

(A)-(B) Enchanting bowed duster or dainty gown. Delicate embroidered floral motifs peep from between folds of hand-smocking on doubled sheer nylon tricot yoke. Yoke, puff sleeves edged in nylon lace.

State color shell pink, sea aqua, mist yellow.

A Duster—Shipping weight 14 oz. State bust size small (32-34); medium (36); large (38). 38 N 2656—Boxed . . . Each \$5.74

B Gown—Shipping weight 13 oz. State bust size 32, 34, 36, 38. 38 N 2655—Boxed . . . Each \$5.74

*Arnel . . . A Celanese Triacetate fiber

(C)-(D) Exquisite full length slip or half slip. Hand-shaped medallions of rich nylon lace ornament hem lines and bodice of Empire style full slip. Sheath-line skirt. Half slip has elastic waistband.

C Full slip—Shipping weight 10 oz. State color white, pink, lt. blue. State bust size 32, 34, 36, 38. 38 N 4542—Boxed . . . Each \$4.77

D Half slip—Shipping weight 8 oz. State color white, pink, lt. blue. State waist size small (24-26); medium (27-29); large (30-32). 38 N 4342 Each \$3.77

E Dreamy pajama. Slim, long line top adorned with lovely hand-shaped nylon lace medallion inserts. Sweet nylon lace front collar. Two button back closure. Perky short cap sleeves circled in nylon lace. Peg shaped trousers are above ankle-length. Elastic at trouser waist line. Dainty nylon lace inserted just above hems of pajama top and trouser legs. State color pink, light blue. State bust size 32, 34, 36, 38. Shpg. wt. 8 oz. 38 N 2942 Each \$4.77



C \$6.77

D Set \$9.77

E \$3.77

F \$6.77



A \$4.77

B \$4.77

Monogrammed Nightwear

SKN

FOR MONOGRAMMING: When you receive your nightwear, simply mail the detachable tab, designating initials wanted, in the self-addressed envelope provided. Tab will be monogrammed and returned to you without charge.

Perma-Smooth cotton broadcloth Jamarettes

Proportioned Jamarettes brightened by exclusive Signature prints on our finest 136x60 combed cotton broadcloth. Washable, fabric will not shrink over 2% . . . no ironing. Delightfully styled with fitted trousers, gently tapered legs, adjustable Gripper Fastener waists. Monogram pocket tabs.

A Tailored print coat, solid color trousers. Coat has solid color trim; 4-button front.

38 N 1604—Regular length. State size 32, 34, 36, 38, 40. State trouser color gold (gold, tangerine, black topl) or tangerine (fuchsia, brown, rose topl).

38 N 1605—Tall length. State size 32, 34, 36, 38, 40. Gold-color trousers (gold, tangerine, black topl). Shipping weight each 1 lb. Each \$4.77

B Solid color coat, print trousers. Wear cummerbund belt 2 ways, for sleeping or lounging. Coat hem slits for perky flare. Dolman sleeves.

38 N 1656—Regular length. State size 32, 34, 36, 38, 40. State coat color tangerine (tangerine, lt. orange, ecru trousers) or royal blue (med. blue, lt. blue, olive trousers).

38 N 1657—Tall length. State size 32, 34, 36, 38, 40. Tangerine coat (tangerine, lt. orange, ecru trousers). Shipping weight each 1 pound. Each \$4.77

Cotton terry cloth Duster

C Loose, button-front duster in fluffy terry cloth. Attractive spread wing collar. $\frac{3}{4}$ -length sleeves. 2 large patch pockets. Button-on monogram flap below yoke. Machine washable.

State size 10, 12, 14, 16, 18. Shpg. wt. 2 lbs.
38 N 9921—Mist blue **38 N 9920**—White. . . . \$6.77

Travel-perfect nylon tricot Sleep Set

D Neat, man-tailored pajama and robe, nice to wear at home . . . wonderful for packing. Both have pocket tab for monogramming, notched double collar, pretty contrasting piping trim. Pajama is short sleeved, has elasticized trouser waistband. Duster with $\frac{3}{4}$ -length sleeves and tie sash. Washable, need no ironing. So easy to care for and comfortable to wear . . . order one for yourself, more for Christmas gifts.

State color coral or light blue.

State size 32, 34, 36, 38, 40.

38 N 2947—Shipping weight 1 lb. 4 oz. Set \$9.77

Cotton Nightshirt and quilted Duster

E Nifty nightshirt in little-or-no-iron, drip-dry cotton broadcloth. Adorable Christmas gift . . . alone, or with the duster described below. Smart Ivy League tailoring . . . button-down collar, roll-up sleeves, shirttail hem slits. Monogram tab may be buttoned on large patch pocket in front or on back yoke.

Flame red. State size 32, 34, 36, 38, 40.

38 N 764—Shipping weight 11 oz. Each \$3.77

F Quilted cotton duster . . . ideal mate to the flame red nightshirt. Gay candy cane stripes with solid color trim and lining. $\frac{3}{4}$ -length, cuffed raglan sleeves. Huge patch pockets, one pocket flap removable for monogramming. Washable.

Flame red, white. State size 32, 34, 36, 38, 40.

38 N 765—Shipping weight 2 lbs. 7 oz. Each \$6.77

BEFORE ORDERING: bust size is correct nightwear size. If hips are larger than bust by 4 in. or more, order next larger size.

Sparkly Footease Slipper Shells sold on page 125.

SEARS 123

A \$16.65
Set
\$7.74
Gown only

Remember her with luxurious

Royal Charmode

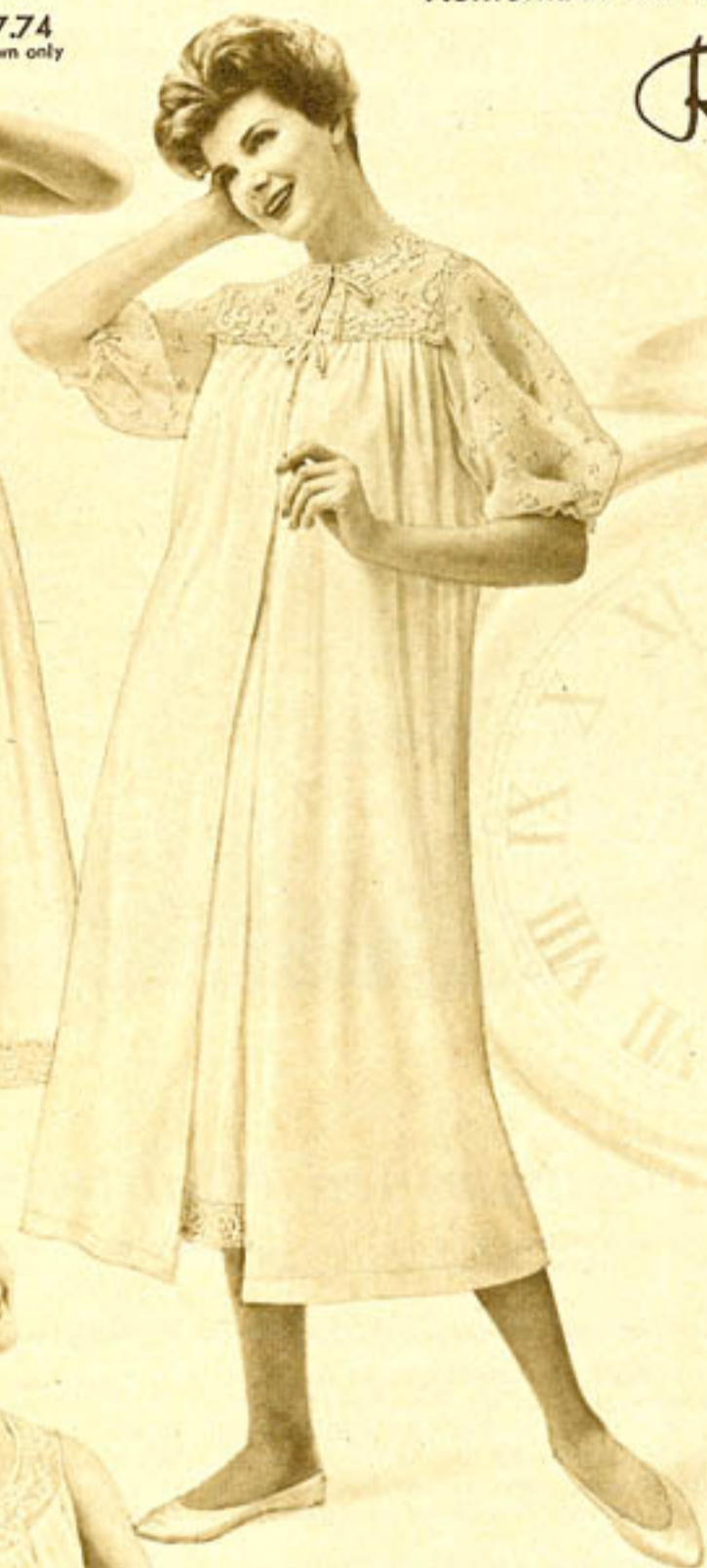

C \$8.71



Sparkling Slipper Shells
sold on opposite page



B \$8.71

Nightwear

Easy-care nylon tricot

A Devastatingly flattering waltz-length ensemble lavished with embroidery and Alençon-style nylon lace. Tricot piping forms straps of gown, neckline ties of peignoir. Gown has straight back.

State size 32, 34, 36, 38, 40.

State color white, pink, light blue.

38 N 2934—Ensemble. Shpg. wt. 15 oz. \$16.65

38 N 2534—Gown only. Shpg. wt. 12 oz. 7.74

B Brief Nightie boasting a cascade of very narrow pleats falling from a dainty lace-appliqued yoke. Underskirted with opaque nylon tricot. Matching lace-trimmed bloomer panties.

State size small (32); medium (34-36); large (38-40) inches.

State color white, pink, light blue.

38 N 2414—Shpg. wt. 12 oz. Each \$8.71

C Sweeping young beauty that floats the Empire line. Bodice entirely frosted with lace on lustrous nylon satin. Contrasting color ribbon underlies lacy straps, circles bodice, ties in a streaming bow. Drifting skirt with graceful full sweep gently gathered at the bodice.

State size 32, 34, 36, 38, 40.

State color white, light blue.

38 N 2714—Shpg. wt. 12 oz. Each \$8.71

No-iron Conexcel Granny Gown

D Truly luxurious, surprisingly warm . . . Conexcel is a lightweight blend of 80% Orlon* and 20% Pima combed cotton. Soft as cashmere, drips dry to wearable smoothness. Exquisite Venetian-style lace in matching color, and contrasting color nylon velvet ribbon edge square front yoke, form a fetching V in back. Below this, a full sweeping skirt.

State size 32, 34, 36, 38, 40.

State color ecru or turquoise blue.

38 N 213—Shpg. wt. 15 oz. Each \$8.71

* Reg. T.M. for DuPont acrylic fiber

No-iron Dacron*, nylon, cotton blend

(E), (F) Charming ensemble in an elegant silky-feel blend. Frilled with sheer nylon net ruffles, clusters of tiny mock pearls, nylon satin ribbon streamers.

State size 32, 34, 36, 38, 40.

E Gown. Elasticized at back waist.
38N406—Rose coral 38N407—Aqua green
Shipping weight 12 oz. (Gift boxed). Each \$5.77

F Duster. Elasticized puff sleeves.
38N404—Rose coral 38N405—Aqua green
Shipping weight 12 oz. (Gift boxed). Each \$5.77

* Reg. T.M. for DuPont polyester fiber

Bust size is correct nightwear size. However, if hips are larger than bust by four inches or more, order the next larger size.

Sparkling Footease Slipper Shells

Of elasticized metallic yarn . . . washable, non-tarnishing. Pointed toe. Leather sole and wafer heel. In vinyl travel case.

State gold or silver color.

State size small (fits hosiery sizes 8½-9½); medium (9½-10); large (10-11).

75 N 2400—Shpg. wt. pair 7 oz. Pair \$3.86



E \$5.77

F \$5.77

Slipper Shells \$3.86

D \$8.71



Headache Bands
sold on page 10.



Sparkly Slipper
Shells sold on
opposite page

The New Look for

Chic Sleepers in warm-as-ever Sanforized Flannelette . . . colors are washable, fabric won't shrink over 1%

\$3.97

A Chemise-style Pajama in a cheery check-board print on white. Gathered at front coat hem for that cutie barrel shape, cut arrow-straight in back. Trousers have all-around boxer-style elasticized waistband.

State color red, bright blue. State size 32, 34, 36, 38, 40. Shpg. wt. 1 lb. 38 N 1051 . . . Each \$3.97

\$3.77

B Trapeze Briefie with bloomer panties. High empire waistline tops a short swirly skirt. Puffy elasticized sleeves. Printed with big, bold blocks on white. Frilled with nylon lace, flirty nylon satin ribbon bows.

State color rose pink, mint green. State size 32, 34, 36, 38, 40. Wt. 14 oz. 38 N 812 . . . Each \$3.77

\$3.77

C Trapeze Long Gown with a great wide sweeping skirt below its flattering empire waistline. Elasticized puff sleeves. Fluffed with soft nylon lace, nylon satin ribbon bows. Gay block print on white ground.

State color rose pink, med. blue. State size 32, 34, 36, 38, 40. Wt. 1 lb. 1 oz. 38 N 308 . . . Each \$3.77

\$3.77

D Chemise Gown with a saucy flapper flounce. Dreamy pastel and gold-color print on white. Extravagantly trimmed with gathered nylon sheer, nylon satin ribbon, piping. Elasticized puff sleeves.

State color pink, blue. State size 32, 34, 36, 38, 40. Shpg. wt. 14 oz. 38 N 305 . . . Each \$3.77

\$2.83

E Authentic Muu Muu with its wide, wide sweeping skirt falling all the way from a narrow neckline yoke. The very puffiest of sleeves. And, of course, the big, bright all-over print. Navy blue trim.

State color red, med. blue. State size 32, 34, 36, 38, 40. Shpg. wt. 1 lb. 38 N 310 . . . Each \$2.83



Slipper shells
sold below, right.
Headache Bands
sold on page 10.

prettier-than-ever Nightwear

Combed cotton batiste
\$3.77

F Demure young Trapeze strewn with daisies and polka dots. Widely skirted—the front a cascade of permanent pleats—fluffed with fine French nylon lace and nylon ribbon streamers. Demure little Peter Pan collar with button opening in back. Puffed sleeves. Little or no ironing.

State size 32, 34, 36, 38, 40.
38N1742—Pink 38N1743—lt. blue
Shpg. wt. 10 oz. Each \$3.77

Nylon tricot
\$5.74

G Balloon Baby Doll . . . adorable fluffy sleeper that skips the waist, ends in a short puffed skirt. Bubble-printed sheer tricot over 40-denier tricot. Yoke extravagantly gathered all around. Nylon satin ribbon band, bows. Matching panties. No ironing.

State size small (32); medium (34-36); large (38). Wt. 1 lb.
State aqua green, honey melon
38 N 2999 Each \$5.74

Nylon tricot
\$5.74

H Empire Beauty of captivating elegance. Fresh drifts of nylon tricot—filmy sheer over opaque—flurried with exquisite little embroidered flower appliques. Sashed high in the back with narrow nylon satin ribbon. Much too pretty to iron. Gift boxed.

State size 32, 34, 36, 38.
State color blush apricot or aqua blue. Shpg. wt. 12 oz.
38 N 2543 Each \$5.74

Dacron*, nylon, cotton
\$5.97

J Dreamy Trapeze in a lovely flower-strewn blend filmed with a layer of luxurious nylon tricot. Face-flattering neckline and romantic puff sleeves bedecked with shimmering ribbon and double tricot. A no-iron delight. Boxed for giving.

State size 32, 34, 36, 38.
38 N 729—Pink
38 N 730—light blue
Shpg. wt. 1 lb. 1 oz. . . . Each \$5.97
* DuPont Reg. T.M. for polyester fiber

Footease Slipper Shells
\$3.86

K Pointed toe slip-ons of glittery, elasticized metallic yarn. Wash easily, never tarnish. Leather sole and wafer heel. In vinyl travel case. An especially attractive Christmas gift.

State size small (fits hosiery sizes 8½-9½); medium (fits 9½-10); large (fits 10-11). Shpg. wt. 7 oz.
State gold or silver color.
75 N 2400 Pair \$3.86

You can OPEN a Sears Easy Payment Account if your order totals \$20 or more . . . see page 264.



Sparkling, Footease Slipper Shells Shown Are Sold on Opposite Page



128 SEARS SCHE
KML E \$5.97



F \$3.77



G \$3.97



H Pajama \$3.77
Cop 64c

Sunsette Prints

on Sanforized flannelette

(A) through (D) . . . Choice \$4.77 each

All washable . . . fabric will not shrink over 1%. Soft nylon lace and nylon satin ribbon trim.

A Granny gown frilled around front and back with "angel lace" and beaded ribbon. Gathered at yoke all around for added fullness. Elasticized puff sleeves. Full sweeping skirt.

State size 32, 34, 36, 38, 40. Shpg. wt. 1 lb.
38 N 150—Sunsette blend print Each \$4.77

B Shorty with Booties. Gown sweetened with sugary lace, candy pink piping, ribbon. Fully gathered at yoke. Booties have plastic soles.

State size 32, 34, 36, 38, 40. Shpg. wt. 1 lb.
38 N 903—Sunsette check print Each \$4.77

C Fancy Pajama. Jacket is ruffled with permanently pleated self fabric; sports a pretty white ribbon streamer bow. Boxer-style trouser waistband elasticized all around.

State size 32, 34, 36, 38, 40. Shpg. wt. 1 lb.
38 N 1040—Sunsette lacy print Each \$4.77

D Pantaloons Pajama. Neatly elasticized at sleeve cuffs and hem of blouson top, and at trouser cuffs. Fluffed with lots of gathered lace. Trousers have 2-button side closure and elasticized back waistband.

State size 32, 34, 36, 38, 40. Shpg. wt. 1 lb.
38 N 1074—Sunsette check print Each \$4.77

Sparkling Footease Slipper Shells

Elasticized metallic yarn . . . washable, non-tarnishing. Pointed toe. Leather sole, wafer heel. In vinyl case. State gold or silver color.

State size small (fits hosiery sizes 8½-9½); medium (9½-10); large (10-11).
75 N 2400—Shipping weight pr. 7 oz. Pair \$3.86

Holiday Colors

in winter-warm fabrics

E Dreamy Brushed Arnel Granny Gown . . machine washable, retains fine fit, needs little or no ironing. White accents sparkled with "golden" embroidery. Fabric gathered at shoulders and back yoke for added fullness.

State color red, lt. blue, bright maize (yellow).
State size 32, 34, 36, 38, 40.
38 N 323—Shipping weight 1 pound Each \$5.97

F Proportioned Sanforized flannelette Jamarrette. Shirttail top can be worn in or out. Washable, maximum fabric shrinkage 1%.

38 N 1645—Regular length. State size 32, 34, 36, 38, 40.
38 N 1646—Tall length. State size 34, 36, 38, 40.
Shipping weight 1 pound Each \$3.77

G Sanforized flannelette Vestee Pajama. Rib knit edges mock vest, forms coat hem, cuffs. White with colorful check print vestee, trim on collar, trousers. Elasticized boxer trouser waistband. Washable, max. fabric shrinkage 1%.

State red or bright blue checks. Shpg. wt. 1 lb.
38 N 1042—State size 32, 34, 36, 38, 40 \$3.97

H Sanforized flannelette Ski-cuff Pajama and Cap. Authentic Aztec screen print trim. Snug cotton rib knit cuffs. Elasticized trouser waist. Washable, max. fabric shrinkage 1%.

State color red or aqua blue.
38 N 860—Pajama. State size 32, 34, 36, 38, 40. Shipping weight 1 pound Each \$3.77
38 N 861—Cap. One size only—fits all sizes. Shipping weight 3 ounces Each 64c

Proportioned Sanforized Flannelette

\$2.97 ^{regular} _{sizes}

Cozy Mother Hubbard Gown with charming young styling. Crisp red rickrack edges collar, doubles across front yoke. Full gathers at yoke. Washable, max. fabric shrinkage 1%. Red floral print on white.

38 N 158—Regular length. State size 34-36, 38-40, 42-44. Shpg. wt. 1 lb. Each \$2.97

38 N 159—Larger sizes (reg. length). State size 46-48, 50-52. Shpg. wt. 1 lb. Each \$3.47

38 N 160—Tall length. State size 34-36, 38-40, 42-44. Shpg. wt. 1 lb. Each \$3.47



Regular length. Fits up to 5 ft. 5 in. Larger sizes also.

Tall length. Fits women 5 ft. 5 in. to 5 ft. 9 in.



J Pajama \$3.77
Coat 2.83

K Pajama \$4.77
Duster 3.77

Slipper Shells \$3.86

Matching Sets make such lovely gifts

J Sanforized flannelette in multicolor pastel print. Striped ski-cuff pajama has accents of pink combed cotton rib knit, fluffy pompons; elasticized trouser waist. Checked breakfast coat trimmed with piping, cord tie. Washable, max. fabric shrinkage 1%.

State size 32, 34, 36, 38, 40.
38 N 899—Pajama Shpg. wt. 1 lb. 1 oz. Each \$3.77
38 N 898—Breakfast Coat Shpg. wt. 10 oz. Each 2.83

K No-iron plisse challis . . . warm, extra soft cotton. Frothed with lovely Venetian-style nylon lace. Deep rounded front and back yokes. Duster has elasticized puff sleeves. Pajama trousers elasticized at back waist, button on side.

State size 32, 34, 36, 38, 40.
38 N 896—Duster. Shpg. wt. 15 oz. State rose or maize print \$3.77
38 N 897—Pajama. Shpg. wt. 1 lb. 1 oz. State rose or maize print \$4.77

Bust size is your correct Nightwear size. However, if hips are larger than bust by 4 inches or more, order the next larger size.

See our Big Fall Catalog for more winter-warm pajamas and gowns

At-home Evenings Take on a



B
\$12.72

C
\$8.71

D
\$7.97

A
\$16.67

Slipper Shells sold on pages 134, 135

A Give her our finest lounge set. Luxurious glamour. Frosted flowers on shimmering quilted acetate satin jacket. 2 generous back pleats. Cotton velveteen tapered pants. Hand wash separately.

State Misses size 10, 12, 14, 16, 18. Wt. 2 lbs. 6 oz.
 38 N 9936—light blue jacket, black pants.....Set \$16.67
 38 N 9937—Red jacket, black pants.....Set 16.67

Slipper Shells available in silver or gold color

Glamour Note

ILLUSTRATED ON OPPOSITE PAGE

B Gayer than the ornaments on her tree. New leotard set with Helanca® stretch nylon tights, pinwale corduroy jacket. Silver-colored thread woven right into tights for glamour. Silver-color trim on jacket, too. $\frac{3}{4}$ sleeves. 2 pockets. Hand wash separately. Wt. 2 lbs. 4 oz.

State Misses' size small (10-12); medium (14-16).

38 N 9913—White jacket, red tights...Set \$12.72

38 N 9914—Black jacket, black tights...Set 12.72

C A bit of the Far East enters your living room when you appear in this stunning lounge set. Quilted nylon tricot jacket accented with silver-color trim on mandarin collar. $\frac{3}{4}$ sleeves, pockets. Rayon faille pants. Hand wash.

State Misses' size 10, 12, 14, 16, 18. Wt. 1 lb. 14 oz.

38 N 9908—Red jacket, black pants...Set \$8.71

38 N 9909—Turquoise jacket, black pants...Set 8.71

38 N 9910—White jacket, black pants...Set 8.71

D Demure young set she'll love. Quilted cotton jacket fitted in front. Satiny acetate ribbon nestles on collar, cuffs of $\frac{3}{4}$ -length sleeves, pockets. Acetate faille pants. Machine wash.

State Misses' size 10, 12, 14, 16, 18. Wt. 1 lb. 8 oz.

38 N 9911—Med. blue print, black pants...Set \$7.97

38 N 9912—Pink print, black pants...Set 7.97



E with matching scuffs

F Misses', Women's sizes

G

Slipper Shells sold on pages 134, 135.



H Misses', Women's sizes

Cotton Chenille to keep away the chill . . . Ever-popular Christmas choice

\$5.74

\$4.77 Misses' sizes

\$6.77

E Enchanting shawl-collar duster with its very own matching scuffs. Wrap-around style hugs you closely for cozy warmth. Lots of Christmas sparkle from gold-color Lurex trim. Raised design circles hem. $\frac{3}{4}$ -length sleeves. Handy Pocket.

State Misses size 10, 12, 14, 16, 18, 20. Shpg. wt. 2 lbs.
38 N 9916—Aqua blue...\$5.74
38 N 9917—Pink... 5.74

F 3-way duster. Plaid. Raised design on collar. $\frac{3}{4}$ sleeves. 2 pockets.

State Misses' size 10, 12, 14, 16, 18. Shpg. wt. 2 lbs.
38 N 9290—Multicolor
38 N 9291—Frosty pink
38 N 9292—Aqua blue...\$4.77
State Women's size 38, 40, 42, 44. Shpg. wt. 2 lbs. 4 oz.
38 N 9293—Multi-color
38 N 9294—Frosty pink
38 N 9295—Aqua blue...\$5.74

G A real heartwarmer . . . our full-length chenille robe. Combines cozy warmth with glamorous beauty. Rolled-back shawl collar. Wrap-around style with half belt that ties snugly. $\frac{3}{4}$ -length sleeves. Handy pocket to hold her hanky.

State Misses' size 12, 14, 16, 18, 20. Shpg. wt. 2 lbs. 2 oz.
38 N 9477—Pastel multi-color plaid on white...Each \$6.77

Wash chenille robes separately in luke-warm water and mild soap.

Quilted nylon tricot . . . big-hearted gift at a budget price \$9.77 Misses' sizes

H Full-length robe welcome as Santa himself. Crisp nylon taffeta lining. $\frac{3}{4}$ -length sleeves. All-around belt. Handy pocket. Washable, drips dry. Shpg. wt. 2 lbs. 9 oz.

State Misses' size 12, 14, 16, 18, 20.
38 N 9435—lt. blue 38 N 9436—Pink...\$9.77
State Womens' size 38, 40, 42, 44-in. bust.
38 N 9437—lt. blue 38 N 9438—Pink...\$10.76

Check size when ordering. See instructions page 13



Slipper shells sold on pages 134-135.

Exciting New Lounging Silhouettes

Paris-inspired styles translated into exciting Charmode Dusters and Robes

Trapeze in two lengths
\$13.70 duster \$15.67 robe

A Wide, wonderful sweep. Quilted nylon tricot. Nylon taffeta lining. Embroidered bodice. 2 pockets. $\frac{3}{4}$ sleeves. Hand wash, drip dry.
Duster length. Wt. 2 lbs. 6 oz. Misses' sizes 10, 12, 14, 16, 18.
38 N 9901—Fuschia
38 N 9902—Aqua. Each \$13.70
Full-length robe. Shpg. wt. 2 lbs. 10 oz. State Misses' size 10, 12, 14, 16, 18, 20.
38 N 9903—Fuschia
38 N 9904—Aqua. Each \$15.67

Winter-flowering Chemise
\$8.71

B Note the enchanting way skirt billows out at hem giving tulip effect. Soft cotton richly quilted for cuddly warmth. Winking rhinestone buttons. $\frac{3}{4}$ -length sleeves. Crisp rayon taffeta tie detaches on washday. 2 hidden pockets to hold her treasures. Wash separately.
State Misses' size 10, 12, 14, 16, 18. Shpg. wt. 2 lbs.
38 N 9900—Multi-color floral print on black. Each \$8.71

Glitter-trim Chemise
\$13.70

C Special Christmas touches of Lurex thread add glamour glow to quilted nylon tricot duster. Twinkly rhinestone buttons. Inverted pleat caught by glitter tab in back for chemise look. Hidden pocket. $\frac{3}{4}$ -length push-up dolman sleeves. Hand wash. Drip dry.
State Misses' size 10, 12, 14, 16, 18. Shpg. wt. 2 lbs. 2 oz.
38 N 9905—Red. Each \$13.70
38 N 9906—Mad. blue. Ea. 13.70
38 N 9907—White. Each 13.70

Corduroy Chemise in bloom
\$8.71

D Delectable style with relaxed, easy-fitting lines she'll love. Fluffy nylon chiffon bow detaches on washday. Duster of fine pinwale corduroy. Smart gathers fall from yoke back, caught by button back tab. Kick pleat. 2 hidden pockets. Completely washable.
State Misses' size 10, 12, 14, 16, 18. Shpg. wt. 1 lb. 12 oz.
38 N 9897—Aqua print on white.
38 N 9898—Pink print on white.
Each. \$8.71

Fabulous cotton-knit Chemise
\$5.74

E All the rage from coast to coast. A real Christmas treat for the gals on your list. Shiny buttons parade proudly down duster front. Chic elbow-length sleeves. Jaunty self-fabric tie at neckline. Back tab and saucy bow give chemise look. Hand washes in a wink, drips dry jiffy quick.
State Misses' size 10, 12, 14, 16, 18. Shpg. wt. 1 lb. 6 oz.
38 N 9854—Red Each \$5.74
38 N 9855—Bright blue. Ea. 5.74



Slipper shells sold on pages 134-135

Fashions in Flowers

Gay styles to warm a winter's night

Dramatic Coachman style
\$16.67

A Elegant full-length robe for your lady. Neatly fitted at waist. Regal cowl collar. Quilted Dacron® crepe, soft and lightweight, yet snugly warm. ¾ raglan sleeves. 2 side-seam pockets. Hand wash, drip dry.

State Misses' size 12,14,16, 18, 20. Shpg. wt. 2 lbs. 2 oz.
38 N 9893—Blue
38 N 9894—Pink
Each.....\$16.67

* De Post Reg. T.M. polyester fiber

Quilted nylon taffeta
\$9.77

B Brilliant, bold flower bouquets to keep her spirits bright. Nylon satin outlines collar, cuffs, pocket flaps, then ties a cute bow at the neckline. Crisp nylon taffeta lining. ¾-length sleeves. 2 handy pockets. Hand washes jiffy quick.

State Misses' size 12,14,16, 18, 20. Shpg. wt. 1 lb. 4 oz.
38 N 9888—Rose on white
38 N 9889—Blue on white
Each.....\$9.77

Sculptured nylon satin
\$12.72

C What could be more romantic than a lustrous satin duster embossed in lovely roses! Quilted nylon taffeta lining. Nylon lace edging. ¾ push-up-sleeves. Velvet streamer and flower at neckline. 2 hidden pockets. Set-in back yoke. Hand wash, drip dry.

State Misses' size 10,12,14,16, 18. Shpg. wt. 2 lbs.
38 N 9895—light blue
38 N 9896—Pink
Each.....\$12.72

Quilted cotton batiste
\$7.74

D Sweet little duster sprinkled with delicate flower sprigs. Dainty nylon lace peeps prettily from cuffs, collar, roomy patch pockets. Nylon satin ties a perky bow at neckline, then reappears on pockets. ¾-length push-up sleeves. Machine-washable.

State Misses' size 10, 12, 14, 16, 18. Shpg. wt. 1 lb. 2 oz.
38 N 9789—lt. blue
38 N 9790—Pink
Each.....\$7.74

Princess style with zipper
\$11.74

E Softly quilted nylon tricot duster z-z-zips up the front for easy-ons and offs. Delicate flower-bud print. ¾-length sleeves with elasticized "bell" cuffs. Lots of dainty nylon lace trim. Nylon satin ribbon. Hand wash, drip dry.

State Misses' size 10, 12, 14, 16, 18. Shpg. wt. 1 lb. 8 oz.
38 N 9890—White
38 N 9891—Pink
38 N 9892—light blue
Each.....\$11.74

Check sizes when ordering . . . see instructions on page 13



MATCHING SETS FOR SPORTS



Sock and Mitten Set for Skating \$1.94 set

Set of 80% wool and 20% stretch nylon combines perfect warmth with comfortable fit. Ribbed turndown cuffs sparkling with Lurex metallic yarns top the flat knit base of sock and mitt. Mitten fits all sizes.
State color white with gold color trim, white with silver color trim, white with red trim, white with blue trim. Hand wash.
State size medium (fits hosiery sizes 7-9); large (9½-11½).
 75 N 2362—Shipping weight 8 ounces.....Set \$1.94

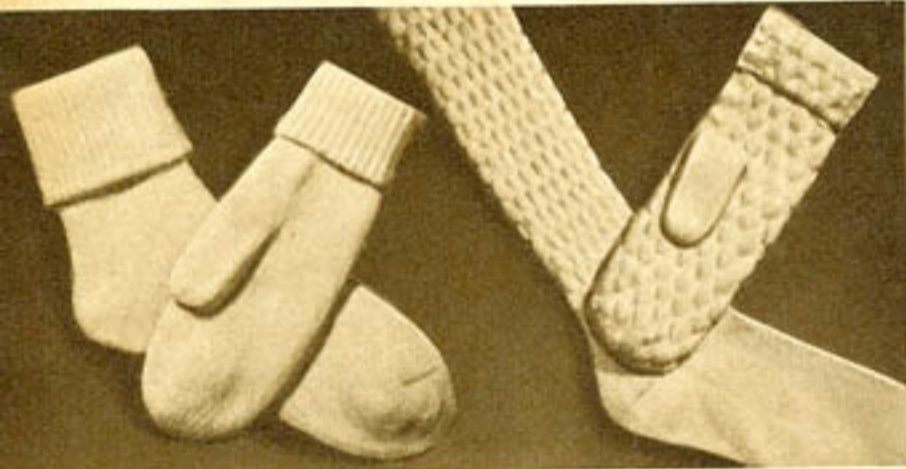

Orlon® Anklet and Mitten Set \$2.47 set

Luxuriously soft Orlon stretch anklet and mitten set for pure comfort. Flat knit foot and hand for exceptionally smooth fit. Attractive cuffs of brushed Orlon for smart accents. Knit-on cuffs will not pull out or ravel. Reinforced toe and heel for longer wear. Mittens fit all sizes. Packed in gift box. Hand wash.
 ONE size fits 9 through 11.
State color red, navy, white.
 75 N 2448—Shpg. wt. 7 oz., Set \$2.47

Orlon and Stretch Nylon Set \$2.87 set

Soft as a powder puff Orlon and stretch nylon crew sock and mitten set featuring novelty puckerstitch pattern in both crew upper and mitten. Crew upper is elasticized so it will stay up on leg. Heel and toe will wear longer. The young set will love these. Hand wash. White. Mittens fit all girls' and women's sizes. Each pair in white gift box.
State size small (fits hosiery sizes 6-8½); large (9-11).
 75 N 2446—Shpg. wt. 7 oz., Set \$2.87

Ankle Sock Measuring Chart for Teens, Women

Anklet, Hosiery Chart	If shoe size is.	2-4	4-5	5½-6	6½-7	7½-8	8½-9	9½-10
for Teens and Women	Hosiery size is.	8½	9	9½	10	10½	11	11½

Royal Purple Footwear in

Women's, Teens' gay Slip-ons, Slipperettes and Slipper Socks

A Glamorous Footease slip-on in elasticized non-tarnishing metallic nylon yarn, smart tapered toe. Leather sole. Washable. Gift snap pouch.
State size small (hosiery size 8½-9½); medium (9½-10); large (10-11).
State color gold or silver color.
 75 N 2400—Shpg. wt. 7 oz.....Pair \$3.86

B Footease striped cotton slip-on, turned up toe. Cushioned foam insole. Gift snap pouch. Hand wash.
State size small (hosiery size 8½-9½); medium (9½-10); large (10-11).
State color red and white, red and black, turquoise and black.
 75 N 2474—Shpg. wt. 6 oz.....Pair \$1.97

C Soft leather chemise style slip-on . . . braid trim emphasizes tapered toe. Rayon faille covered foam insole.
State size (hosiery size 8½-9½); medium (9½-10); large (10-11).
State color beige, black, light blue, pink. Gift snap pouch.
 75 N 2440—Shpg. wt. 6 oz.....Pair \$3.86

D Glove leather ballerina slip-on . . . trim tailored bow. Cushioned foam insole covered in a colorful print.
State size small (hosiery size 8½-9½); medium (9½-10); large (10-11).
State color pink, light blue, black, beige. Gift snap pouch.
 75 N 2476—Shpg. wt. 7 oz.....Pair \$2.94

E Perfect lounging Slipperette in sparkling combination of Helanca® stretch nylon and Lurex yarns. Twin metal tassels lend enchantment . . . elastic welt hugs ankle.
 ONE size fits 9 to 11. Gift boxed.
State color silver or gold color, red, light blue, black. Hand wash.
 75 N 2496—Shpg. wt. 5 oz.....Pair \$1.90

F Economical Beauty-Hug Slipper Shell of wonderfully comfortable soft stretch nylon. Covered elastic welt trimmed with bright metallic yarn looks pretty . . . gives snug fit.
 ONE size fits 8½-11. Hand wash.
State color pastel blue, black, red, pink. Shpg. wt. pair 5 oz.
 75 N 2402—Pair 97c.....2 pairs \$1.90

G Soft as kitten's fur . . . spun Orlon® slipper sock at a budget price. Black, imitation suede sidewalls and soles attached to uppers with strong white yarn. Attractive knit in pattern. Make wonderful gifts.
State color red, navy. Hand wash.
State size 9, 10, 11.
 75 N 2467—Shpg. wt. 7 oz.....Pair \$1.87

H Low-cut slipper sock in soft 100% spun nylon features attractive quilt pattern. Lurex with elastic around ankle welt insures snug fit. Patterned sidewalls stitched to Catspaw rubber soles. Gift boxed.
State color red, light blue, black.
State size 8, 9, 10, 11. Hand wash.
 75 N 2421—Shpg. wt. 8 oz.....Pair \$2.87

J Fine fitting, comfortable stretch nylon slipper socks with nylon yarn, simulated pearl trim. Sparkly Lurex edges cuffs. Durable leather sidewalls, toe cap. Catspaw soles.
State color red, pastel blue, black.
State size 8, 9, 10, 11. Hand wash.
 75 N 2401—Shpg. wt. 8 oz.....Pair \$3.44

K Saucy, low-cut slipper sock of fine brushed Orlon with pretty pompon of rabbit fur. Catspaw rubber sole . . . patterned sidewalls.
State color white, pink, pastel blue, red, black. Hand wash.
State size 9, 10, 11.
 75 N 2404—Shpg. wt. 8 oz.....Pair \$3.86
 * Reg. T.M. for DuPont acrylic fiber

Youngsters' cozy Slipper Socks and pretty Slipperette

L Youngsters love the feel of this 100% spun Orlon slipper sock . . . you'll like its low price. Diamond patterned upper secured to imitation suede leather soles, sidewalls.
State color red, navy blue.
State size 5, 6, 7, 8. Hand wash.
 75 N 2978—Shpg. wt. 6 oz.....Pair \$1.67

M Footease slipper sock . . . 100% spun nylon. Kids chuckle at its clever knit-in clown face and pert button nose. Tuckstitched across ankle for comfort, snug fit. Gift boxed.
State color navy, red, charcoal gray.
State size 5, 6, 7, 8. Hand wash.
 75 N 2999—Shpg. wt. 7 oz.....Pair \$2.87

N Favorite "Mouseketeer" Footease slipper sock . . . 100% spun nylon. Handstitched leather sidewalls. Catspaw rubber soles. Gift boxed.
State color red, royal blue, black, white. Hand wash.
State size 5, 6, 7, 8, 9.
 75 N 2918—Shpg. wt. 7 oz.....Pair \$2.87

P Delightfully soft brushed Orlon slipper socks with durable Catspaw rubber soles for extra long wear. Silky-soft bunny pom trim tickles the youngsters. Gift boxed.
State color red, pink, pastel blue.
State size 5, 6, 7, 8. Hand wash.
 75 N 2981—Shpg. wt. 7 oz.....Pair \$3.44

R Pretty spun nylon and Lurex Slipperette for your little charmer. The tinkling bell within the fluffy pompon fascinates youngsters. Designed so that it won't slip off the foot. Gift boxed. ONE-size fits 5 through 8.
State color red, pink, black, pastel blue, gold beige. Hand wash.
 75 N 2953—Shipping weight 6 ounces.....Pair \$1.47

Slipper Sock Measuring Chart for Women, Teens, Children

How to Order for teen-agers, women	If hose size is	8	8½	9	9½	10	10½	11
		8	9	9	10	10	11	11
How to Order for children	If hose size is	6	6½-7	7½-8	8½	9-9½		
		5	6	7	8	9		

SEE OUR BIG FALL CATALOG
 FOR ANKLETS, KNEE HIGHS
 AND OTHER SUPPER SHELLS

Gay Holiday Colors



FOR WOMEN AND TEENS



A \$3.86
gold or silver color



B \$1.97
turquoise and black,
red and black or
red and white



C \$3.86
beige, black,
lt. blue or pink



D \$2.94
lt. blue, pink,
black or beige



K \$3.86
white, pink,
pastel blue,
red or black



E \$1.90
gold or silver color,
red, lt. blue or black



F pr. 97c
2 prs. \$1.90
pink, black,
red or pastel blue



G \$1.87
red or navy



H \$2.87
light blue,
red or black



J \$3.44
red, black
or pastel blue



L \$1.67
red or navy blue

FOR YOUNGSTERS



M \$2.87
charcoal gray, red
or navy blue



R \$1.47
red, black, pastel blue,
pink or gold beige



N \$2.87
black, red, white
or royal blue



P \$3.44
red, pink
or pastel blue

Gay as the Holidays



L \$3.77
Pink, turquoise
or light blue



K \$4.77
Light blue,
pink or black

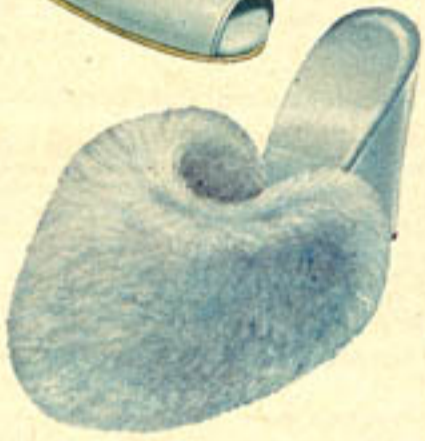

M \$3.77
Light blue, flesh
pink or orchid



N \$2.83
Orange ice
or turquoise



P \$5.74



R \$3.77



S \$3.77



J \$4.77

T \$4.77

YOUR CHOICE
\$1.86 pair
these 5 styles



W Turquoise, blue
or red



Y Cherry red, light
blue or pink



Z



V Red, light blue
or turquoise



X Black or red

Delightful Slippers from Santa



F \$2.83
Brown, blue,
or red

G \$2.83

Galloping to bed is fun in Roy Rogers Western Slippers!

- M** Glove Leather Roy Rogers Boots for indoors or out. SEAROFAM soles.
Sizes: Child's wide 6, 7, 8, 9, 10, 11, 12, 13, 1, 2. *State size.* Shpg. wt. 10 oz.
15N1992—Red with black.....Pair \$2.83
15N1991—Cork with cream.....Pair 2.83
- N** Roy's Felt Bedtime Boots. Safe felt spurs. Western fringe. Padded sole.
Sizes: Child's wide 6, 7, 8, 9, 10, 11, 12, 13, 1, 2. *State size.* Shipping weight 10 oz.
15N960—Red with blue.....Pair \$1.86
15N961—Black with white.....Pair 1.86
- P** Roy's Western Mocs! Wear indoors or out. Glove leather. Bouncy SEAROFAM sole.
Sizes: Child's wide 8, 9, 10, 11, 12, 13, 1, 2, 3. *State size.* Shipping weight 10 oz.
15N1990—Cork with cream.....Pair \$2.83
15N1997—Black with red.....Pair 2.83
- R** Roy Rogers Bedtime Mocs. Fancy fringe trim delights buckaroos. Imitation suede uppers. Padded leather sole.
Sizes: Child's wide 8, 9, 10, 11, 12, 13, 1, 2, 3. *State size.* Shipping weight 10 oz.
15N958—Brown with tan.....Pair \$1.86

Playful Animal Pals in pillow-soft rayon plush

Soft slippers that are lovable pets! A wonderful way to amuse your little sleepy-heads until the sandman comes. Cuddly rayon plush uppers cradle little feet in delicious comfort. Soft-stepping padded leather soles are practically noiseless too! Styles (T), (V), (W), and (X) have a squeaky voice that really delights the youngsters. Going to bed is fun in their very own animal slippers!

- Sizes: Child's wide width in 4, 5, 6, 7, 8, 9, 10, 11, 12. *State size.* Shipping weight 10 oz.
- T** 15N1979—Rover, the frisky red Puppy with fancy tam and tie.....Pair \$1.86
- V** 15N1960—Lovable blue Spaniel with big floppy ears.....Pair \$1.86
- W** 15N1966—Light-blue Bertie Bunny, the children's favorite.....Pair \$1.86
- X** 15N1968—Tan Palomino Pony has eyes that really roll.....Pair \$1.86
- Y** 15N1963—Peppermint-pink Pussycat just made to cuddle.....Pair \$1.86
- Z** 15N1964—Reggie, the friendly red and white Doggie.....Pair \$1.86

Slippers bright as Christmas ornaments!

- F** Leather Moc. Rabbit fur collar. Padded leather sole. Shipping weight 10 oz.
Sizes: Child's wide 8, 9, 10, 11, 12, 13, 1, 2, 3. *State size.*
15N913—lt. blue.....Pair \$2.83
15N917—Red.....Pair 2.83
15N912—Med. blue.Pr. 2.83
- G** Embroidered rayon satin. Frosty-white rabbit fur collar. Soft platform, padded sole. Wt. 10 oz.
Sizes: Child's wide 10, 11, 12, 13, 1, 2, 3. *State size.*
15N1935—Med. blue Pr. \$1.86
15N1936—Red.....Pr. 1.86
- H** Continental-styled leather scuff! Downy rabbit fur collar. SEAROFAM sole Shpg. wt. 10 oz.
Sizes: Child's wide 10, 11, 12, 13, 1, 2, 3. *State size.*
15N941—lt. blue.....Pr. \$2.83
15N942—Pink.....Pr. 2.83
- J** Rabbit Fur Collar. Soft cotton-rayon "powder puff" velour. Quiet padded sole. Shpg. wt. 10 oz.
Sizes: Child's wide 8, 9, 10, 11, 12, 13, 1, 2, 3. *State size.*
15N901—Coral.....Pr. \$1.86
15N900—lt. blue.....Pr. 1.86
- K** Dress-up Bootie of sparkly cotton and rayon illusion cloth. Shearling cuff. Searofoam sole. Wt. 10 oz.
Sizes: Child's wide 10, 11, 12, 13, 1, 2, 3. *State size.*
15N915—lt. blue.....Pr. \$2.83
15N916—Pink.....Pr. 2.83
- L** Fuzzy Footmuffs of soft rayon plush to toast tiny toes. Soft-stepping leather sole. Shpg. wt. 10 oz.
Sizes: Child's wide 6 to 3. No half sizes. *State size.*
15N930—Red.....Pr. \$1.47
15N929—Med. blue Pr. 1.47

F Smooth Supple Leather Slipper. Stretchy elastic side gores cuddle close to feet. Bonny plaid lining, so soft against growing feet. Buoyant SEAROFAM platform sole cushions every step. Shpg. wt. 10 oz.
Sizes: Child's wide 8, 9, 10, 11, 12, 13, 1, 2, 3. *State size.*
15N1911—Brown.....Pair \$2.83
15N1902—Blue.....Pair 2.83
15N1903—Red.....Pair 2.83

G Snuggly Shearling Lamb collar tops this supple leather slipper—providing comfort for little feet and protecting tiny ankles from chilly drafts. Soft lining of cozy cotton fleece gives added warmth. Buoyant SEAROFAM soles and heels soften every step your youngster takes. Wt. 10 oz.
Sizes: Child's wide 8, 9, 10, 11, 12, 13, 1, 2, 3. *State size.*
15N1905—Brown.....Pair \$2.83

H \$1.86

J \$2.57

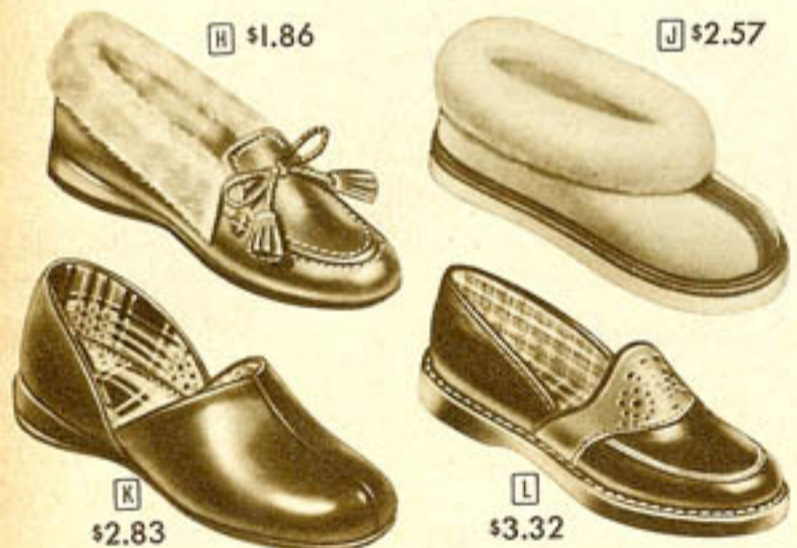

K \$2.83

L \$3.32

H Roomy Moc-Toed Slip-on assures growing feet of plenty of wiggle space. Smart-looking simulated leather. Genuine shearling lamb collar gives snug protection against chilly drafts. Warm cotton flannel lining. Padded leather sole. Wt. 10 oz.
Sizes: Child's wide 8, 9, 10, 11, 12, 13, 1, 2, 3. *State size.*
15N1929—Brown.....Pair \$1.86

J Genuine Shearling Lamb. Woolly side in, smooth side out! Collar turns up for added warmth—protects your child's ankles against those chilly winter drafts. Buoyant, soft-stepping SEAROFAM sole. Shpg. wt. 10 oz.
Sizes: Child's wide 6, 7, 8, 9, 10, 11, 12, 13, 1, 2, 3. *State size.*
15N1901—Natural color
Pair.....\$2.57

K Real Kidskin! This comfortable slipper has the over-all softness and flexibility you find only in genuine kidskin! Gay plaid lining. Padded leather sole. A tailored little slipper that makes a cozy Christmas gift. Shpg. wt. 10 oz.
Sizes: Child's wide 6, 7, 8, 9, 10, 11, 12, 13, 1, 2, 3. *State size.*
15N918—Brown.....Pair \$2.83

L Styled like Dad's! Boys love slippers with a grown-up look. Bright black and red leather. Smart moc stitching on the vamp. Warm plaid cotton lining. Guardtex sole. A gift he'll enjoy all year long! Shpg. wt. 10 oz.
Sizes: Child's wide 8, 9, 10, 11, 12, 13, 1, 2, 3. *State size.*
15N948—Black with red
Pair.....\$3.32

M Felt Majorette Boot. Gay tassel. Merry marchers on sides. Padded platform sole. *State size.* Shpg. wt. 10 oz.
Sizes: Child's wide 6 to 2. No half sizes.
15N937—Turquoise felt.....Pair \$1.86
15N938—Rose felt.....Pair 1.86

P Cotton Corduroy Bootie. Printed cotton corduroy collar. Padded sole. Easy-operating zipper. *State size.* Wt. 10 oz.
Sizes: Child's wide 5 to 2. No half sizes.
15N969—Blue corduroy.....Pair \$1.47
15N970—Red corduroy.....Pair 1.47

T Wide Wale Cotton Corduroy Boot. Luxurious rayon satin lining. SEAROFAM sole. *State size.* Shpg. wt. 10 oz.
Sizes: Child's wide 10 to 3. No half sizes.
15N997—Red corduroy.....Pair \$1.86
15N996—Copen blue.....Pair 1.86

W Printed Cotton Corduroy Step-in. Elasticized side gores for snug fit. SEAROFAM sole. *State size.* Shpg. wt. 10 oz.
Sizes: Child's wide 5 to 3. No half sizes.
15N1931—Medium blue.....Pair \$1.86
15N1932—Red.....Pair 1.86

Y Hand-beaded Slipper Cut 8%. Smart-looking imitation leather wipes clean with a damp cloth. Dazzling white rabbit fur collar. Quiet padded sole too!
Sizes: Child's wide 8, 9, 10, 11, 12, 13, 1, 2, 3. *Please state size.* Shipping weight 10 oz.
15N1975—light blue.....Pair \$1.70
15N1976—Red.....Pair 1.70

N Ballerina Slipper of rayon-cotton illusion cloth. Snug-fitting vamp gore. SEAROFAM sole. *State size.* Wt. 10 oz.
Sizes: Child's wide 8 to 3. No half sizes.
15N907—Pink.....Pair \$1.86
15N906—light blue.....Pair 1.86

R Cozy Cotton Corduroy Slippers. Elasticized gores insure snug fit. Leather sole. Rubber platform. *State size.* Wt. 10 oz.
Sizes: Child's wide 8 to 3. No half sizes.
15N926—Red corduroy.....Pair \$1.97
15N925—Blue corduroy.....Pair 1.97

V Scatter Print Cotton Corduroy. Lightweight, cushioned with buoyant SEAROFAM soles. *State size.* Wt. 10 oz.
Sizes: Child's wide 8 to 3. No half sizes.
15N1907—Turquoise.....Pair \$1.86
15N1908—Red.....Pair 1.86

X Frosty the Snowman Slippers. Snowy-white collar; jingly bell. Cotton corduroy. Padded sole. *State size.* Wt. 10 oz.
Sizes: Child's wide 5 to 13. No half sizes.
15N1924—Red.....Pair \$1.86
15N1923—Blue.....Pair 1.86

Budget-priced for Christmas gift giving

Price Reduced just in time for Christmas!

To Order: Order shoe size. Half sizes, order next size larger. To wear over sleepers, order full size larger.

Note: Felt and wool content of slippers not stated but marked on merchandise as required by Wool Products Labeling Act.

...to Warm Little Feet and Hearts



M \$2.83

N \$1.86

YOUR CHOICE

Any Pair \$1.86



Roy Rogers
BEDTIME BOOTS
AND MOCS

P \$2.83

R \$1.86



F \$2.83
Light blue, red,
or medium blue



G \$1.86
Med. blue, or
red



H \$2.83
Light blue, or
pink



J \$1.86
Coral, or
light blue



K \$2.83
Light blue, or
pink



L \$1.47
Red, or med. blue



M \$1.86
Turquoise, or rose



N \$1.86
Pink, or light blue



P \$1.47
Blue, or red



R \$1.97
Red, or blue

COLORFUL CORDUROY SLIPPERS



V \$1.86

T \$1.86

W \$1.86

X \$1.86

CHRISTMAS SPECIAL

(Y) Were \$1.86
Now only \$1.70



Y

Roy Rogers Cowboy Boots

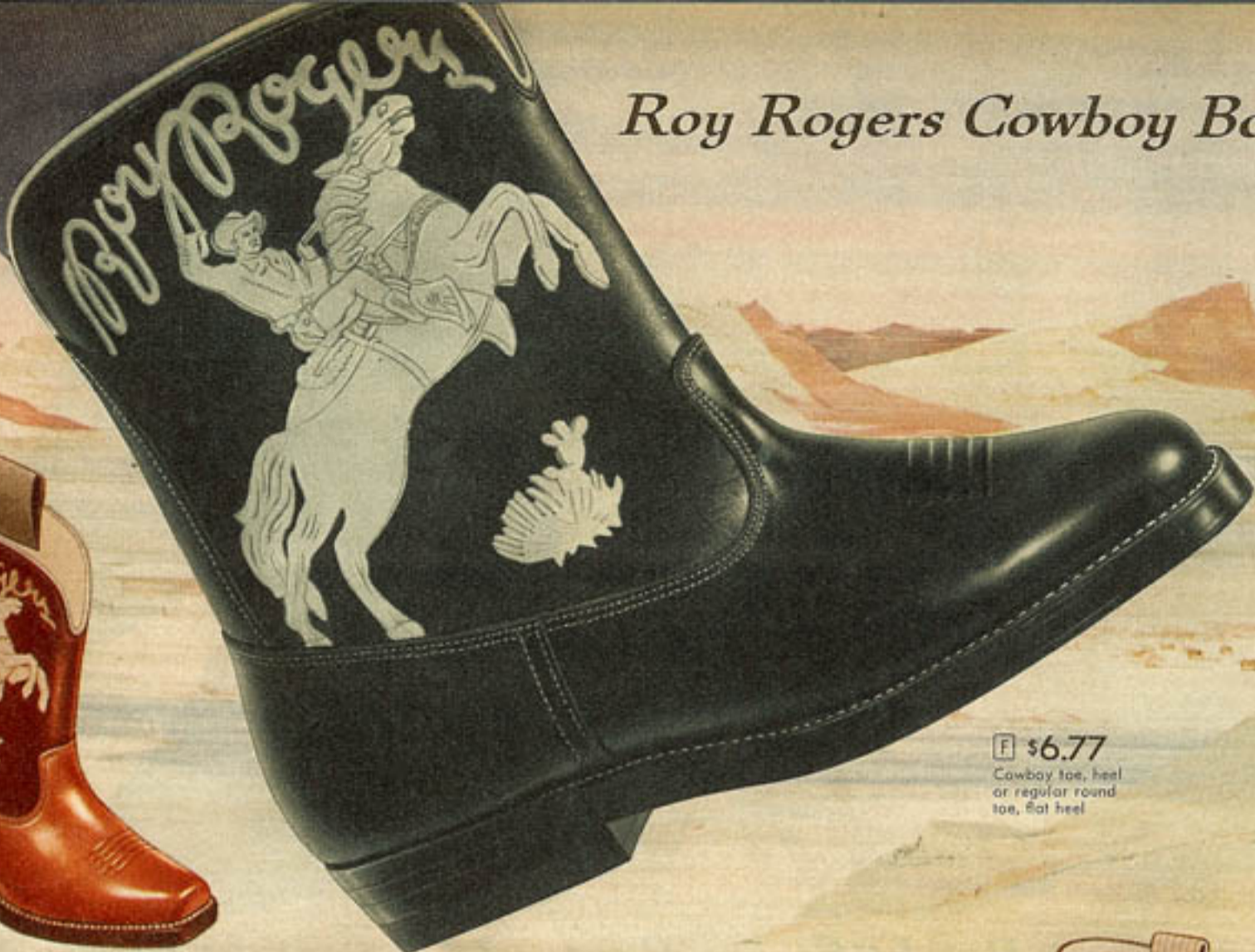

F \$6.77
Cowboy toe, heel
or regular round
toe, flat heel



G Tots' sizes
reduced!
Were \$4.47
\$3.97



H Were
\$8.70
\$7.74



J \$7.74
Choice of toe,
heel style

Wow 'em with Western Boots



K \$4.77

L \$4.77

M \$5.74

SPECIAL! PRICE CUT! Genuine Gunsmoke Boots



N
Children's
Were \$4.77
\$3.97
Tots'
Were \$3.30
\$2.97



A
\$4.33
Set

B
\$3.77
Set



C
\$3.27
Set

D
\$3.57
Set



E \$2.44

F
\$2.83
Set



SAVE 16%
G \$2.33
Our
regular price
would be
\$2.79



SAVE \$1.80
H \$4.97
Some quality
in Big
Fall Catalog
\$6.77

See our
Big Fall
Catalog
FOR OTHER LOVELY
GIFTS FOR GIRLS

CHRISTMAS GIFT SUGGESTIONS tops for girls and young misses

A Rabbit Fur Hat and Muff Set. Cuddly-soft and luxurious-looking fur to complement her dress-up outfits. Big red rose trims head clip. Fits all sizes. Price includes 39c Federal Excise Tax. Shipping wt. 1 lb. 2 oz. 77 N 9480E—White... Set \$4.33

B Shell Hat and Glove Set. Rayon velvet bow-beautified shell has brim that's sheer flattery... can be worn with bows in front, also. White Helanca® nylon yarn stretch gloves. Fits all sizes. State hat color black, white, red. 77 N 9484—Wt. 9 oz... Set \$3.77

C Shimmering Pearls (simulated) bedeck this smart set of lustrous rayon velvet. A wisp of rayon veiling trims head clip. Hat fits all sizes. Price includes 10c Federal Excise Tax on clutch bag. State color black or navy. 77 N 9482E—Wt. 10 oz. Set \$3.27

D Beret and Bag Set of soft, lustrous cotton velveteen. Rayon ribbon trims beret that adjusts to fit all sizes. Price includes 10c Federal Excise Tax on bag. State color red, medium blue, smoke gray. Shpg. wt. 12 oz. 77 N 9483E... Set \$3.57

E Big Bold Stripes spark cozy head scarf of 100% wool in attractive novelty knit. Double thickness for extra warmth... smartly fringed. Fits all sizes. State color red with white, or white with navy blue. 77 N 9481—Shpg. wt. 5 oz. \$2.44

F Cap and Mittens Set to keep her warm and cozy throughout the winter season. 100% wool, knit in a novelty pattern. Makes a gift any girl will be delighted to receive. Fits all sizes. State color red with white, navy with white. 77 N 9479—Wt. 5 oz... Set \$2.83

CHRISTMAS SPECIAL on Girls' Raincoats... ideal gifts

G Save 16%. Our regular price for "pin dot" print vinyl plastic ballerina raincoat in our big book! Swirl-skirted ballerina raincoat of rubberized Chromacoon acetate taffeta in a pert plaid has raglan sleeves, shirred elasticized waist, matching tie belt. Wide collar converts into hood. Order now for Christmas. Girls' sizes 7, 8, 10, 12, 14. State size... see measurement chart. Shipping wt. 12 oz. 77 N 8867—Red and white 77 N 8868—light blue and white... Each \$2.33

H Save \$1.80... 26% less than same quality raincoat in our big book! Swirl-skirted ballerina raincoat of rubberized Chromacoon acetate taffeta in a pert plaid has raglan sleeves, shirred elasticized waist, matching tie belt. Wide collar converts into hood. Order now for Christmas. Girls' sizes 7, 8, 10, 12, 14. State size. Shipping weight 2 lbs. 10 oz. 77 N 8869—Red and black 77 N 8870—Blue and black Each... \$4.97

MEASURE TO BE SURE... see measurement chart, page 154



K Pajama and Sock Set \$3.97

L Quilted Duster \$4.94



M
\$3.97
Nylon
Bouffant
Slip



J
50-YARD
SWEEP
Nylon Bouffant
\$3.77



N
\$3.97
Nylon
Pantaloons
Pajamas

P
\$3.26
Blouses
Pajamas



R
\$5.74
Bulky
Cardigan



S
\$2.97
Denim
Pullover



T
\$5.97
Embroidered
Twin
Set

Give her a
"CLASSIC"
 CHRISTMAS
 Gifts in Orlon®
 and Ban-Lon®

G	H
ORLON	BAN-LON
\$3.57	\$4.54
Cardigan	Cardigan
\$2.57	\$3.54
Pullover	Pullover



J Relaxed Look Cardigan \$3.57 **K** Long Look Pullover \$2.83



N \$1.57 Ear Muffs **L** \$4.97 Bulky Orlon Cardigan fur-effect collar **M** \$3.97



P \$4.97
 Twin Set

* DuPont T.M. for acrylic fiber
 † DuPont T.M. for polyester fiber



S \$2.97
 Dacron® Blouse

V \$3.77
 Vestee

R \$5.94
 Pleated Skirt

T \$5.94
 Tapered Pants



W \$1.74
 Clip Hat

150 SEARS PCBMM



Y \$2.90
 Sailor-collar Blouse

X \$4.40
 Reversible Skirt



For More Gifts for Chubby Girls see Our Big Fall Catalog

A \$5.97 Jumper
B \$2.74 Blouse
Styles for Chubby Girls

† DuPont T. M. for polyester fiber
* DuPont T. M. for acrylic fiber



D
\$2.97
Dacron
Blouse

C \$3.94
Full-circle
Skirt



E 2-pc. Trapeze \$5.94

F Trapeze \$6.94



Honeylane Dress-ups...the Gifts she'll love best

A Nylon Quilt Jumper for Chubby Girls. Cotton backing. Skirt has unpressed pleats, belt, zipper. Hand wash. Shpg. wt. 12 oz. *Chubby Girls' sizes* 8½, 10½, 12½, 14½, 16½. 77 N 4576—Navy blue... State correct size... \$5.97

B Sissy Blouse for Chubby Girls. Cotton broadcloth, with 6 rows of ruffled cotton lace. Removable black grosgrain tie. Washable. *Chubby Girls' sizes* 8½, 10½, 12½, 14½, 16½. 77 N 7264—White... State size. Shpg. wt. 8 oz. \$2.74

C Full Circle Skirt. Chromspun acetate taffeta decked with 3 tiers of cording. Rhinestone buckle on velveteen belt. Zipper. Dry clean. *State Girls' size* 7, 8, 10, 12, 14. 77 N 4045—Black... Shipping weight 9 oz. \$3.94

D Soft, Sheer Dacron† Blouse goes feminine with frilly nylon lace on Johnny collar and center front. Button back. Washable. *State Girls' size* 7, 8, 10, 12, 14. Shpg. wt. 3 oz. 77 N 4253—White 77 N 4254—Pale pink. Ea. \$2.97

E Trapeze 2-Piece! Acetate taffeta jacket has stylish front pleats, button and velveteen bow trim. Nylon-bodied dress with lace-trimmed jabot and flouncy dirndl skirt of acetate taffeta. Hand wash. *Girls' sizes* 7, 8, 10, 12, 14. Please state correct size. Shpg. weight 11 ounces. 77 N 761—Gray and red... \$5.94

F Dolly 'n' Me Dress. A trapeze in Chromspun acetate taffeta gay with cotton velveteen streamers. And a lovable rubber dolly, about 8 inches high, dressed to match! Dress is hand washable. *Girls' sizes* 7, 8, 10, 12. *State size.* Shpg. wt. 12 oz. 77N759—Med. blue. Both for \$6.94 77N760—Med. gray. Both for \$6.94

SEE OPPOSITE PAGE FOR ILLUSTRATIONS OF GIRLS' HONEYLANE FASHIONS DESCRIBED BELOW

G 100% Virgin Orlon* Interlock Knit Sweaters... mock fashioned. Resists moths, mildew. Rib knit cuffs, waist. Extra buttons. Hand wash. *State Girls' size* 7, 8, 10, 12, 14.

Cardigan. Ribbon button backing. Wt. 9 oz. 77 N 5925—Red 77 N 5926—White
77 N 5927—Navy blue 77 N 5928—Pink
77 N 5930—Sapphire (med.) blue... Each \$3.57

Pullover. Shipping weight 8 ounces. 77 N 5950—White 77 N 5951—Pink
77 N 5952—Red 77 N 5953—Yellow
77 N 5955—Sapphire (med.) blue... Each \$2.57

H Ban-Lon® Textured Nylon Sweaters... interlock knit. Resists moths, mildew. Maximum shape retention; mock fashioned. Hand wash. *State Girls' size* 7, 8, 10, 12, 14.

Cardigan. Ribbon button backing. Wt. 9 oz. 77 N 5863—White 77 N 5858—Coral pink
77 N 5859—Azure (med.) blue 77 N 5860—Red
77 N 5857—Sapphire (med.) blue... Each \$4.54

Pullover. Shipping weight 8 ounces. 77 N 5894—White 77 N 5892—Coral pink
77 N 5897—Azure (med.) blue 77 N 5893—Red
77 N 5891—Sapphire (med.) blue... Each \$3.54

J Relaxed Look Cardigan of 100% virgin Orlon trimmed with matching grosgrain ribbon. Comes with a rope of chemise beads (2c Federal Excise Tax incl.). Hand wash. *Girls' sizes* 7, 8, 10, 12, 14. *State size.* Shipping weight 7 oz.

77 N 5998E—Sapphire (med.) blue
77 N 5997E—Bright red
77 N 5999E—Emerald green
Each... \$3.57

K Long Look Pullover... the very latest look in sweaters! Luscious Orlon is exquisitely soft... crease-resistant. Topped with a smart, striped midly-style collar. Hand wash. *Girls' sizes* 7, 8, 10, 12, 14. Please state correct size. Shipping weight 6 ounces.

77 N 5923—Red with white
77 N 5924—White with red
Each... \$2.83

L Rib-knit "Tunnel" Collar and removable silk scarf on 100% virgin Orlon cardigan. Ribbed cuff, waist. Hand wash. *State Girls' size* 7, 8, 10, 12, 14. Shpg. wt. 8 oz. 77 N 5989—White... \$4.97
77 N 5990—Red... 4.97

M Luxury Fur-effect Collar, 50% Orlon, 50% Dynel, on 100% virgin Orlon cardigan. Collar detaches. Hand wash. *State Girls' size* 7, 8, 10, 12, 14. Shpg. wt. 6 oz. 77 N 5994—Pink... \$3.97
77 N 5993—light blue... 3.97

R A Swirl of Unpressed Pleats all around a cotton velveteen skirt. Zipper. Self bow has rhinestone trim. Dry clean. *State Girls' size* 7, 8, 10, 12, 14. Shipping wt. 1 lb. 77 N 4041—Deep blue... \$5.94

S Blue Schiffli Embroidery on jabot ruffle and collar of sheer Dacron blouse. Washable. *State Girls' size* 7, 8, 10, 12, 14. Shipping wt. 4 oz. 77 N 4042—White... \$2.97

T Tapered Pants with the flattering long, slim leg. In cotton velveteen with band front and elastic back. Dry clean. *State Girls' size* 7, 8, 10, 12, 14. Shipping wt. 10 oz. 77 N 4040—Deep blue... \$5.94

V V-Necked Vestee of cotton velveteen has rhinestone trim on self buttons. Dry clean. *State Girls' size* 7, 8, 10, 12, 14. Shipping wt. 8 oz. 77 N 4039—Deep blue... \$3.77

X Reversible Skirt... circular cotton quilt in bright, colorful flower prints. One side cool blue, reversing to a glowing rose pink. Band front; elastic back waist. Hand wash. *Girls' sizes* 7, 8, 10, 12, 14. Please state correct size. 77 N 4044—Shpg. wt. 12 oz. \$4.40

Y Saucy Sailor Collar on blouse of cotton broadcloth. Roll-up sleeves. Removable 2-tone flower print tie reverses. Washable. *Girls' sizes* 7, 8, 10, 12, 14. *State size.* Shipping wt. 6 oz. 77 N 4043—White... \$2.90

N Toasty-warm Ear Muffs of fur-like fabric (65% Orlon, 35% Dynel). Rhinestone-studded head band fits all. 77 N 9642—State color white or gray... Shpg. wt. 9 oz. \$1.57

P Flower Applique and Glittering Rhinestone Trim on crew-necked twin sweater set of 100% virgin Orlon. Well-fitting rib-knit cuffs and waistband. Hand washable. *Girls' sizes* 7, 8, 10, 12, 14. *State correct size.* Shpg. wt. 8 oz. 77 N 5977—Copen blue... \$4.97 77 N 5978—Pastel yellow... \$4.97

W Clip Hat. A big double bow of cotton velveteen, glittering with rhinestone trim. Fits all head sizes. Shpg. wt. 9 oz. 77 N 9491—Hat... State color deep blue or black... \$1.74

MEASUREMENT CHART for Girls' Sweaters, Blouses, Dresses, Skirts, Pants
Order only sizes listed with each catalog number
Size is... 7 8 10 12 14
if chest is... 26 27 29 30½ 32 inches
if waist is... 23 23½ 24½ 25½ 26½ inches
If measurements fall between two sizes, order larger size

MEASUREMENT CHART for Chubby Girls' Jumper and Blouse
Order only sizes listed with each catalog number
Size is... 8½ 10½ 12½ 14½ 16½
if chest is... 30 31½ 33 34½ 36 inches
if waist is... 27½ 28½ 29½ 30½ 31½ inches
If measurements fall between sizes, order larger size



K
\$4.97
Quilted
Nylon
Duster

J
\$5.44
Chemise
Duster



L
\$3.97
Pantalon
Pajama

M
\$2.94
Eggs
Pajama



N \$2.97
50-yard Sweep
Petticoat



P Nylon Bouffant Petticoat \$2.97



Stretchy
Helanca® Yarn
side inserts

R
\$2.97
Nylon
Bouffant
Slip

H
**CHRISTMAS
SPECIAL**

\$1.97
each

Pajama or Robe



A Chemise Pajama \$2.97 **B** Tapered Leg Pajama \$2.83



C Chenille Robe \$3.30 **D** Chenille Duster \$3.30 **E** Flannel Duster \$2.94

Honeylane Gifts

to top a Girl's "wish" list

A It's Chemise! Pajama in a pastel print of cozy-warm cotton flannelette. Bow and piping trim blouson top. Elastic waist on pants. Washable. *State Girl's* size 7, 8, 10, 12, 14. 77 N 9103—Frosty pink... \$3.30
77 N 3623—Multicolor print. Shpg. wt. 12 oz. . . \$2.97

B Tapered Leg Pajamas in washable cotton knit sparkle with holiday excitement. Top has popular turtleneck, rib knit cuffs. Elastic waist on pants. *State Girl's* size 7, 8, 10, 12, 14. 77 N 9197—Aqua blue... \$3.30
77 N 3713—lt. blue. Shipping weight 11 oz. . . . \$2.83

C 2-tone Design sparks full length robe of soft pinwale cotton chenille. Hand wash. *State Girl's* size 7, 8, 10, 12, 14. Shipping wt. 1 lb. 8 oz. 77 N 9103—Frosty pink... \$3.30
77 N 9104—Aqua blue... 3.30

D Wear it 3 Ways . . . belted, half-belted, loose. Pinwale cotton chenille duster. Hand wash. *State Girl's* size 7, 8, 10, 12, 14. Wt. 1 lb. 3 oz. 77 N 9197—Aqua blue... \$3.30
77 N 9199—Frosty pink... 3.30

E Print Duster of cotton flannel with pinwale corduroy trim. Flare back. Wear belted, half-belted, loose. *State Girl's* size 7, 8, 10, 12, 14. 77 N 9139—Red, gold and white print. Shipping wt. 1 lb. \$2.94

F Perky Poodles give a special Christmas sparkle to washable cotton quilt duster. Roomy pouch-type pocket with applique. Taped inside seams. *State Girl's* size 7, 8, 10, 12, 14. 77 N 9140—Red print on white. Wt. 1 lb. 8 oz. \$3.94
77 N 9141—Blue print on white. Wt. 1 lb. 8 oz. 3.94

G Sweet and Neat! Pajamas of acetate and rayon crepe. Novelty print on quilted jacket front. Pants have elastic waist, tapered legs. Hand wash. *State Girl's* size 7, 8, 10, 12, 14. 77 N 9142—White with black. Shpg. wt. 8 oz. . . \$3.30
77 N 9143—Pink with black. Shpg. wt. 8 oz. 3.30

DESCRIPTION OF ITEMS ON OPPOSITE PAGE

H Look at this Offer! A special fabric purchase enables us to offer gay red and white print team mates at a low, low price . . . in time for Christmas too! Smart and practical . . . a perfect gift! Pajama has rib knit trim; elastic waist pants. Robe has belt. Cotton flannelette. Washable. *Girls' sizes* 7, 8, 10, 12, 14. Be sure to state correct size . . . see measurement chart. Shipping weight each item, 13 oz. 77 N 3776—Pajama \$1.97
77 N 3775—Robe.. 1.97

J The Chemise Look in a pencil-slim duster of striped corduroy. Washable. Shpg. wt. 1 lb. 6 oz. *State Girl's* size 7, 8, 10, 12, 14. 77 N 9130—light rose and white \$5.44
77 N 9131—Aqua green and white 5.44

L Pantaloons Pajama of pink nylon tricot, prettied with lace and flower pin-ons. Hand wash. *State Girl's* size 7, 8, 10, 12, 14. 77 N 3765—Shpg. wt. 6 oz. . . . \$3.97

N Fabulous Flarer! 50-yd. sweep nylon petticoat. 3 net tiers; tricot hipline. Hand wash. *State Girl's* size small (7-8), medium (10), large (12-14). Shpg. wt. 7 oz. 77 N 3337—Shrimp pink
77 N 3335—White 77 N 3336—Ice pink
77 N 3338—Ice green. Each \$2.97

K Quilted Nylon Crepe Duster, contrast trimmed and pompon tied. Hand wash. Shpg. wt. 1 lb. 4 oz. *State Girl's* size 7, 8, 10, 12, 14. 77 N 9107—Blue print... \$4.97
77 N 9106—Pink print... 4.97

M Stripes spark washable cotton flannelette pajama. Wt. 13 oz. *State Girl's* size 7, 8, 10, 12, 14. 77 N 3756—Red with white... \$2.94
77 N 3757—Blue with white... 2.94

P Nylon Petticoat. 5 frilly flounces add more bouffance to 3 ruffled marquisette skirts (maize, blue, coral pink). Tricot hipline. Hand wash. *State Girl's* size small (7-8), medium (10), large (12-14). Please see measurement chart. 77 N 3343—Shipping wt. 5 oz. . . \$2.97

R Nylon Bouffant Slip. Marquisette overskirt; parchment underskirt. Tricot top; Helanca® yarn side inserts. Hand wash. *State Girl's* size 7, 8, 10, 12, 14. 77 N 3353—Blue 77 N 3352—Pink
77 N 3351—White. Wt. 6 oz. Ea. \$2.97



F \$3.94 Cotton Quilt Duster **G** Lounge Pajama \$3.30

MEASUREMENT CHART for Girls . . . Robes, Pajamas, Slip, Petticoats

Size is	7	8	10	12	14
if chest is	26	27	29	30½	32 inches
if waist is	23	23½	24½	25½	26½ inches

If measurements fall between sizes, order the larger size

You can OPEN a Sears Easy Payment Account . . . see page 264



B Polished Cotton \$1.86

See our
Big Fall
Catalog
FOR MORE
GIRLS' LINGERIE

A \$2.94
100% Nylon

Box of
7 for \$3.84 **F**
Cotton



E Polished Cotton \$1.97



C Long-look Slip \$2.26

D 100% Nylon Slip \$1.97

Girls' Gift-gay Lingerie

A Ruffle-swirled 100% Nylon Slip . . . a bouffant beauty that will lift your spirits holiday-high. 4 rows of bow-prettyed net ruffles on swishy parchment skirt. Ruching and embroidery trim. Helanca® yarn side inserts on tricot bodice. Straps adjust. Hand wash. *State Girl's* size 7, 8, 10, 12, 14. Shpg. wt. 6 oz.
77 N 3339—White 77 N 3340—Pink 77 N 3341—Blue, Ea. \$2.94

B Fabulous Full Circler . . . a perky petticoat of sparkling polished cotton to twirl her skirts afar. Embroidered eyelet and ribbon trim. Washable. Shpg. wt. 7 oz.
State Girl's size small (7-8); medium (10); large (12-14).
77 N 3289—White \$1.86

D 100% Nylon Slip . . . a billowy bouffant that's lace and bow prettyed. Tricot top has Helanca® yarn side inserts. Parchment skirt with ribbon edged marquisette ruffle.
State Girl's size 7, 8, 10, 12, 14. Hand wash. Shpg. wt. 5 oz.
77 N 3213—White \$1.97

F Day-of-week Panty Set in soft, comfortable puff knit cotton. Nylon pastel applique shows day of week, Honeylane Fashion Girl. Picot-edge elastic waist, legs. Double fabric crotch. 4 white, 1 pink, 1 blue, 1 maize. Washable. 1 size in gift box.
State Girl's size 7, 8, 10, 12, 14. Shipping weight 1 lb.
77 N 2962—Box of 7 \$3.84

C The New Look! Nylon tricot slip has lace-lavished camisole top, self ruffle at hem. Helanca® yarn side inserts. Hand wash.
State Girl's size 7, 8, 10, 12, 14. Shipping weight 5 oz.
77 N 3256—White \$2.26
77 N 3257—Pink 2.26

E 2-tier Twirler . . . a saucy stand-out slip of crisp polished cotton to perk her skirts. Dainty lace and sheer nylon trim. Shirred elastic sides. Straps adjust. Washable.
State Girl's size 7, 8, 10, 12, 14. Shipping weight 11 oz.
77 N 3320—White \$1.97

G Day-of-week Panty Set. Pastel heart applique shows day of week. Picot-edged elastic legs. Double fabric crotch. 4 white, 1 pink, 1 blue, 1 maize. 1 size in a box.
State Girl's size 7, 8, 10, 12, 14. Shipping weight 1 lb.
Flat knit cotton; washable
77 N 2905—Box of 7 \$3.60
Acetate tricot; hand wash
77 N 2896—Box of 7 \$2.94



Box of 7 for \$3.60 **G** Box of 7 for \$2.94
Cotton Acetate Tricot

MEASUREMENT CHART for GIRLS' Lingerie, Jeans, Slacks, Shirts, Blouses, Raincoats

Order only sizes listed with each catalog number

Size is	7	8	10	12	14
If chest is	26	27	29	30½	32 inches
If waist is	23	23½	24½	25½	26½ inches

If measurements fall between sizes, order larger size



A \$1.86
Boxer
Jeans

B \$1.86
Ivy
League
Shirt



E \$1.94
Ivy League
Shirt

G \$5.74
Chemise
Jacket



C \$2.67
Elastic-back
or Boxer
Jeans

D \$2.83
Side Zip
Jeans

F \$3.77
Elastic-
back Slacks

H \$2.83
Pants

J \$2.97
Western
Shirt

K \$1.86
Western
Hat



Honeylane Holiday Hits

A Boxer Jeans. Washable. Cotton sateen . . . Sanforized, shrinkage 1%. *State Girl's* size 7, 8, 10, 12, 14. 77 N 8055—Beige 77 N 8056—Black 77 N 8058—Turquoise blue 77 N 8057—Red Shipping weight 11 oz. Each \$1.86

B Ivy League Shirt . . . shoulder yoke. Cut-out tails. Washable striped cotton broadcloth. *State Girl's* size 7, 8, 10, 12, 14. See measurement chart. Shpg. wt. 6 oz. 77 N 7323—Red and black \$1.86 77 N 7324—Peacock blue and black 1.86

(C) (D) Jeans, Lined with Red Cotton Flannel . . . 3 styles! Washable cottons . . . Sanforized, max. fabric shrinkage 1%. *State Girl's* size 7, 8, 10, 12, 14.

C Elastic-back Jeans. Wt. 1 lb. 1 oz. 77 N 8018—Beige Sateen . . . \$2.67 77 N 8019—Black Sateen 2.67 Boxer Jeans. Shpg. wt. 1 lb. 1 oz. 77 N 8020—Navy 7/8-oz. Denim. \$2.67

D Side Zip Jeans. Belt loops; belt not included. Shpg. wt. 13 oz. 77 N 8039—Navy 7/8-oz. Denim. \$2.83 77 N 8040—Beige Sateen 2.83 77 N 8041—Black Sateen 2.83

E Ivy League Shirt has button-down collar, double yoke and patch pocket. Washable cotton flannel . . . Sanforized, maximum fabric shrinkage 1%. 77 N 8321—Red, *State Girl's* size 7, 8, 10, 12, 14. Shpg. wt. 10 oz. \$1.94

(F) (G) Newest Thick 'n' Thin Corduroy Fashion Mates. Red cotton flannel lined. Washable. *Girls'* sizes 7, 8, 10, 12, 14. *State size*. Shpg. wt. each, 14 oz.

F Slacks . . . band front, elastic back. 77 N 8305—Copen blue . . . \$3.77 77 N 8306—Fawn beige 3.77

G Chemise Jacket . . . Shirred back. 77 N 8605—Copen blue . . . \$5.74 77 N 8606—Fawn beige 5.74

(H) to (M) It's Westward Ho! An authentic ride-the-range Western year-round outfit for that favorite cowgirl on your Christmas list.

H Side Zip Western Pants. Perma-smooth washable heavyweight cotton sateen (Sanforized, max. shrinkage 1%). *State Girl's* size 7, 8, 10, 12, 14. 77 N 8164—Black 77 N 8163—Beige Shipping weight 10 oz. Each \$2.83

J Western Shirt of washable plaid cotton. Snap-front closing. *State Girl's* size 7, 8, 10, 12, 14. Shipping weight 7 ounces. 77 N 7236—Beige plaid \$2.97

K Wool Felt Western Hat . . . rayon ribbon trim. Cord adjusts. *State* tan or black. *State size* med. (20 1/2-21); large (21 1/2-21 3/4) inches. 77 N 9485—Hat. Shpg. wt. 1 lb. 14 oz. \$1.86

L Western Cowhide Belt. Silver-color nickel buckle adjusts. *State* brown or black. *State size* small (23-24); med. (25-26); large (27-28) in. 77 N 9487—Belt. Shipping wt. 6 oz. \$1.86

M It's a real Western String Tie, to go with shirt above. Rayon cord has metal tips and slide. Gift boxed. *State color* black or brown. 77 N 9489—Tie. Shpg. wt. 2 oz. 93c

N Pique Blouse of carefree Dacron* . . . mock-jeweled screen print. Hand wash. *State Girl's* size 7, 8, 10, 12, 14. Shpg. wt. 4 oz. 77 N 7226—White. \$1.94

P Splash-print Blouse. Washable cotton. *State Girl's* size 7, 8, 10, 12, 14. Wt. 6 oz. 77 N 7228—Red and white 77 N 7229—Peacock blue and white Each \$1.94

R Dacron Blouse. Sequin-spiced bib-effect front. 3/4 sleeves. Hand wash. *State Girl's* size 7, 8, 10, 12, 14. Shpg. wt. 5 oz. 77 N 7227—White. \$2.47



L Western Belt \$1.86



M 93c
String
Tie



N \$1.94
Pique
Blouse



R \$2.47
Dacron
Blouse



P \$1.94
Print
Blouse

See our
Big Fall Catalog
FOR MORE GIFT
ROBES AND PAJAMAS

Give Him Nightwear
this Christmas

Colorful, Boy-styled..
Full-sized for Comfort

Fraternity Prep Pajamas . . Sizes 8 to 18



B \$2.67



C \$2.44

A Warm Plaid Robe. Yarn dyed woven cotton flannel. Interlined double shawl collar. Set-in sleeves. Non-slip sash. 2 roomy side pockets. Sanforized. Washfast colors. State size 10, 12, 14, 16, 18. Shipping wt. 1 lb. 13 oz.
43 N 154—Blue plaid 43 N 153—Red plaid \$4.77

B Gaucho-style Pajamas. Horizontal stripes on cotton flannelette. Contrast piped collar, cuffs, pocket trim. Washfast colors. Elastic boxer waist. Snap fasteners. Sanforized. State size 8, 10, 12, 14, 16, 18. Shpg. wt. 1 lb. 8 oz.
43 N 4706—Blue 43 N 4707—Red \$2.67

C Ivy Styled Pajamas. Solid color cotton broadcloth. Check collar, placket, pocket, cuff trim. Washfast colors. Sanforized. Elastic boxer waist. Reinforced crotch*. Snap fasteners. State size 8, 10, 12, 14, 16, 18. Shpg. wt. 1 lb.
43 N 4525—Blue comb. 43 N 4526—Gray comb. \$2.44

F "Spin-the-Record" Print on coat style Sanforized cotton flannelette. Boxer waist; snap fasteners. Washable. State size 8, 10, 12, 14, 16, 18. Wt. 1 lb.
43 N 4750—Blue
43 N 4751—Red. \$2.67

G "Sports-car" Print. Sanforized flannelette. Collar, cuffs, pocket top solid color. Boxer waist; Gripper Fasteners. Washfast colors. State size 8, 10, 12, 14, 16, 18. Wt. 1 lb.
43N4718-Blue 43N4719-Red \$2.75

H "Viking Ship" Chest Design. Knit 2-ply combed cotton. Boxer waist, fly front. Double gusset crotch*. Washable. State size 8, 10, 12, 14, 16, 18. Wt. 1 lb. 4 oz.
43 N 4744—Maize
43 N 4743—Blue. \$2.57

J Wash . . Wear. Pre-shrunk cotton broadcloth. Reinforced crotch*, boxer waist. Gripper Fasteners. State size 8, 10, 12, 14, 16, 18. Wt. 1 lb. 3 oz.
43 N 4508—Blue with navy trim
43 N 4509—Tan with brown. . . \$2.75

K Fine Combed Cotton. Soft, sturdy interlock knit fabric. Striking "V" chest design. Contrasting rib trim. Double gusset crotch* Boxer waist. Washable. State size 8, 10, 12, 14, 16, 18. Wt. 1 lb.
43 N 4720—Blue. \$2.84 43 N 4721—Red. \$2.84

Fraternity Prep Robes . . Sizes 8 to 18

L New! For East Styled Robe . . cut for comfort. Washable corduroy. Attractive three-tone rib trim. Two handy side pockets. Self material non-slip sash. Neat double cuffs.
State size 8, 10, 12, 14, 16, 18. Shipping weight 1 lb. 6 oz.
43N160-Blue 43N161-Red \$5.90

M Plaid Cotton Terry . . just wash and wear! Exceptionally absorbent. Double shawl collar, cuffs. Non slip self material sash. Two roomy side pockets. Machine washable. State size 8, 10, 12, 14, 16, 18. Shipping weight 1 lb. 12 oz.
43N121-Blue 43N122-Red \$5.90

Cozy Boyville Pajamas and Robes . . Sizes 4 to 12

N Plaid Cotton Suede Robe. Machine washable. Double shawl collar. 2 pockets. Non-slip self sash. Washfast colors. State size 4, 6, 8, 10. Wt. 1 lb. 3 oz.
43 N 30—Blue
43 N 31—Red. \$2.87

P Washable "Jr. G. Man" Embellished Cotton Terry Robe. Self sash. Shoulder epaulets. Buttoned cuffs. State size 4, 6, 8, 10, 12. Shpg. wt. 1 lb. 6 oz.
43 N 46—Blue
43 N 47—White. \$3.88

R Little Slugger baseball print front pajama. Crew neck style. Sanforized cotton flannelette. Rib trim. Boxer waist, side striped pants. Please state size 4, 6, 8, 10, 12.
43 N 4648—Red and white stripe
Shipping weight 1 pound. \$2.27

S Roy Rogers Pajama. Washable combed cotton knit. Screen print Western design on top. Guns, belt, fringe screen print on pants. Elastic waist. Fly front. State size 4, 6, 8, 10, 12.
43 N 4646—Maize
43 N 4647—Blue, Wt. 8 oz. . . \$2.27

T Football Pajama. Woven All American emblem plus 6 woven professional team emblems on chest. Sanforized flannelette pullover style. Side stripe on pants. Washable. State size 4, 6, 8, 10, 12, Shpg. wt. 1 lb.
43 N 4652—Red. \$2.64

V New! Roy Rogers Pajama. Top adorned with western motif. Sanforized flannelette. Ribbed trim. Boxer waist. Washfast colors. State size 4, 6, 8, 10, 12. Shipping weight 1 pound.
43 N 4653—Maize
43 N 4654—Blue. \$2.44



Crew or Coat neck Style
D \$2.25



Rocket Ship Pajamas . . Choice of Styles

D Your favorite spaceman will be first to reach the moon . . at least in his imagination. Rocket and missile pattern on Sanforized cotton flannelette. Boxer waist pants. Adjustable Gripper Fasteners. Washfast colors . . blue with contrast trim. Crew neck style has knit cuffs, waist, anklets. Coat style has contrast trim collar, cuffs and pocket; two-tone collar. State size 4, 6, 8, 10. See chart. Shpg. wt. 1 lb.
43 N 4635—Crew neck style \$2.25 43 N 4636—Coat style \$2.25

Machine Washable Robe

E Extra heavy . . extra warm . . cotton flannel. Colorful yarn dyed woven plaid . . bright, clean and cozy looking. Self material non-slip sash. Washfast . . to keep its color through countless washing. Sanforized . . to keep its fit (1% maximum fabric shrinkage). Cut to give maximum comfort. Made to give long wear. Please state size 4, 6, 8, 10. See measuring chart below. Shipping weight 1 lb. 6 oz.
43 N 36—Blue plaid 43 N 37—Red plaid \$3.77



FOOTEASE . . SHOWN IN COLOR ON BOYS ON FACING PAGE

100% Spun Nylon with knit-in argyle design. Soft leather side walls and soles. Washable. Perfect for year-around wear. State color red, navy, gray. State sock size 7, 8, 9, 10, 11.
43 N 2135—Shpg. wt. 10 oz. \$2.84

100% wool worsted. Roy Rogers design knit in. Cats Paw (TM) soles. Plastic side wall. Wash with care. Please state color wanted royal blue, white or red. State sock size 7, 8, 9, 10, 11.
43 N 2130—Shpg. wt. 10 oz. \$2.84

MEASURING CHART for Boys' Pajamas, Robes. Measure chest and height. Measure chest around body, under arms and over tips of shoulder blades. If between sizes, order the larger size. Order only sizes listed with each catalog number.

Chest is	23	25	26 1/2	28	29 1/2	31 1/2	33	34 1/2
Height is	37	41	47	51	55	59	62	65
Size is	4	6	8	10	12	14	16	18

*Reinforced double gusset or taped crotch GUARANTEED to wear 6 months or you'll get a new pair of pajamas



F Flannelette \$2.67



G Flannelette \$2.75



H Combed Cotton Knit \$2.57



J Broadcloth \$2.75



K Interlock Knit \$2.84

L Corduroy \$5.90

M Absorbent Terry \$5.90

Soft, comfortable lounge and sleep wear
To Warm a Winter's Night



N Cotton Suede \$2.87

P Cotton Terry \$3.88

R Flannelette \$2.27

S Combed Cotton \$2.27

T Flannelette \$2.64

V Flannelette \$2.44



C \$4.90 each

D \$7.40 each

E Our finest \$9.85 each



Includes holster set and bolo tie



A \$1.97

B \$3.40



F \$4.90 each

G \$4.77 each

H \$6.85 each



Shirt
\$2.34
Trousers
\$4.37

Shirt
\$1.87
Trousers
\$2.83



Sizes 6 to 20 \$2.90

Sizes 4 to 10 \$2.44

Wash and Wear Dress Shirts . . . Modern Christmas Gifts

New convertible cuffs may be worn with cuff links or buttons. Washfast Perma-Smooth combed cotton broadcloth. Pre-shrunk 1%. Cuff links and long (assorted colored) tie.
State size 6, 8, 10, 12, 14, 16, 18, 20. See chart. Color white. Wt. 11 oz.
43 N 3159E-2c Fed. Tax incl. . . . \$2.90

Popular blend of 65% Dacron* and 35% combed cotton. Includes striped bow tie. Permanent stays in collar—no wilting or curling. Pre-shrunk . . . max. fabric shrinkage 1%.
State size 4, 6, 8, 10. Refer to measuring below. Shpg. wt. 8 oz.
43 N 3062—White \$2.44

TOP-STYLE SPORT SHIRTS

In stay-bright Christmas card colors

ALL SHIRTS HAVE THESE FEATURES:

- Washfast colors stay bright even after repeated washings
- Interlined collars keep their shape . . . always look neat
- Reinforced double yoke provides strength and long wear
- Straight bottoms may be worn in or out of trousers

A One-piece Vestee-shirt . . . needs little or no ironing. Pre-shrunk 1%. Check in front and back of woven, yarn-dyed combed cotton; solid color is mercerized cotton broadcloth. Knit trim. Tab adjustment at bottom for comfortable fit. Metallic button closure.
State size 8, 10, 12, 14, 16, 18. See chart. State color red or blue.
43 N 3512—Shipping wt. 10 oz. . . . \$2.65

B Cardigan: Washfast pinwale corduroy. Horizontal wales for strength. Knit trim. Wt. 10 oz.
C Shirt: Wash and Wear Perma-Smooth combed cotton. Max. fabric shrink. 1%. Shpg. wt. 10 oz.
State size 8, 10, 12, 14, 16, 18. See chart. State color black or red.
(B) 43 N 3769—Cardigan only . . . \$2.97
(C) 43 N 3565—Shirt only 1.97
43 N 3791—Save! (B) and (C) . . . 4.70

D Style-leading Pullover of washfast cotton broadcloth. Little or no ironing. Pre-shrunk . . . max. fabric shrinkage 1%. Ribbed knit trim is an added fashion feature.
State size 8, 10, 12, 14, 16, 18. See chart. State color blue or red.
43 N 3511—Shipping wt. 10 oz. . . \$2.35

E Modern as a racing car with its cross flags emblem. Wash and Wear Perma-Smooth combed cotton oxford cloth. Top-stitched collar with permanent stays. Pre-shrunk 1%.
State size 8, 10, 12, 14, 16, 18. See chart. State color red or black.
43 N 3589—Shipping wt. 10 oz. . . \$2.25

F Our Finest Wash and Wear Shirt. Imported 2-ply Perma-Smooth combed cotton. Pre-shrunk 1%. Top-stitched collar has permanent stays to keep from wrinkling.
State size 8, 10, 12, 14, 16, 18, 20. State color red, brown or blue.
43 N 3573—Shipping wt. 10 oz. . . \$2.84

G Wash and Wear Perma-Smooth cotton . . . Ivy-styled in the new foulard pattern. Pre-shrunk . . . maximum fabric shrink. 1%. Sure to be a welcome shirt addition.
State size 8, 10, 12, 14, 16, 18. State color blue, red or brown.
43 N 3536—Shipping wt. 10 oz. . . \$1.90

H Sanforized Cotton Flannel. Deeptone colors resist soiling . . . need less washing. Order now!
State size 8, 10, 12, 14, 16, 18. State color brown, blue or red.
43 N 3730—Shipping wt. 11 oz. . . \$1.57

J Genuine Cowhide Belt and Wallet Set. Lizard grained. State waist size small (21-23 in.); medium (24-28 in.); large (29-32 in.).
43 N 339E—Shipping weight 10 oz. 9c Fed. Excise Tax included \$1.94

K-L Perma-Smooth Wash and Wear Pinwale Corduroy. A premium quality, work-saving fabric. Stays clean longer . . . resists soil and perspiration odors. Shpg. wt. 12 oz.
State size 8, 10, 12, 14, 16, 18.
(K) 43 N 3787—Button-down collar. State color red or black. . . . \$2.87
(L) 43 N 3788—Regular collar. State color royal, wine or red. 2.87

M Top-fashion Vestee-shirt . . . everybody's wearing them. Looks like a separate jacket and shirt but is one piece. Sanforized cotton flannel. Knit trim. Metallic button closing. Adjustable tabs at bottom for comfortable fit.
State size 4, 6, 8, 10. See shirt chart. State color red or blue.
43 N 3652—Shipping weight 10 oz. . . \$1.97

N Perma-Smooth Wash and Wear combed cotton. Resists soiling . . . needs less washing. Yarn-dyed, woven-in colors stay bright. Pre-shrunk, max. fabric shrinkage 1%.
State size 4, 6, 8, 10. See chart. State color blue, red or brown.
43 N 3479—Shipping weight 9 oz. \$1.77

P Handsome 3-pc. Gift Set. Includes shirt, bow tie and cuff links. Sanforized cotton broadcloth shirt has permanent stays in collar. Dressy French cuffs. Gift boxed.
State size 3, 4, 5, 6, 8, 10. State color white or blue. Shpg. wt. 8 oz.
43 N 3019E-2c Fed. Tax incl. . . \$1.97

MAKE HIS AN IVY CHRISTMAS

Shirt: Perma-Smooth Wash and Wear combed cotton. Washfast colors, woven-in stripes. Max. fabric shrinkage 1%.
State size 8, 10, 12, 14, 16, 18, 20. See shirt measuring chart below. State stripe color red, blue or brown.
43 N 3561—Shipping wt. 10 oz. . . \$2.34

Shirt: Little-or-no-iron cotton broadcloth. Sanforized. Washfast colors. Top stitched 3-button collar is interlined for shape retention.
Please state size 8, 10, 12, 14, 16, 18. See chart below. Please state color red or black.
43 N 3527—Shipping wt. 10 oz. . . \$1.87

Trousers: Washable midwale corduroy with simulated leather trim on all 4 pockets. Unpleated. Adjustable back strap. Zip fly. Neatly tapered legs. No belt. Shpg. wt. 1 lb. 12 oz.
State size 10, 12, 14, 16, 17, 18, 20. See chart below. One inseam—longest only for sizes 16, 17, 18, 20.
40N4321—Gray and black stripe
40N4322—Green and black stripe. \$4.37

Trousers: Wash and Wear polished cotton with button-down back flap pockets. Washfast, Sanforized and mercerized. Unpleated, tapered legs. Zip fly, 4 pockets.
State size 8, 10, 12, 14, 16, 17, 18, 20. See chart. State inseam length when ordering sizes 16, 17, 18, 20.
40 N 571—Tan
40N572—Black. Shpg. wt. 1 lb. 6 oz. \$2.83

Size	8	10	12	14	16	17	18	20
Waist	24	25	26	27	28	29	30	31
Inseam	21	24	26	28	27, 29	28, 30	28, 30	29, 31

Size	3	4	5	6	8	10	12	14	16	18	20
Chest	22	23	24	25	26½	28	29½	31½	33	34½	36
Ht.	34½	37	37½	40	40½	43	43½	46	47	50	51
					46	47	50	51	54	55	58
									59	61	62
									64	65	66
									67	68	



A One-piece Vestee-shirt \$2.65

B C Save! Buy cardigan and color-co-ordinated shirt \$4.70

B Corduroy Cardigan \$2.97

C Cotton Shirt \$1.97

D Fashion-first pullover \$2.35

E Crossed flags . . . a sure winner \$2.25

Gift Shirts to warm a boy's heart



For the Younger Boy

M One-piece Vestee-shirt \$1.97



F Luxurious 2-ply combed cotton \$2.84



G Newest foulard pattern \$1.90



H Deep autumn tones \$1.57

Genuine Cowhide . . . gift boxed for Christmas

Now! Pinwale Corduroy you can wash, dry and wear . . . no ironing



N Wash and Wear \$1.77

P Shirt, tie, cuff links \$1.97



J \$1.94



K L YOUR CHOICE \$2.87





\$7.90

\$4.97

Washable Jackets . . Warm Christmas Greetings

Handsome 100% nylon for warmth without weight. A real favorite with sports-minded boys . . . designed for active outdoor wear. Water repellent treated. Nylon fleece lining. Elastic in waist.

State size 6, 8, 10, 12, 14, 16, 18. See chart. Shpg. wt. 1 lb. 12 oz.
40 N 6760—Red
40 N 6761—Black
40 N 6762—Navy \$7.90

High-style reversible. Actually 2 jackets in one . . wear on either side. Washable cotton sheen gabardine. Ivy stripe reverses to deep-toned solid color. Elastic waist inserts.

State size 6, 8, 10, 12, 14, 16. See chart below. Shpg. wt. 2 lbs. 4 oz.
40 N 6756—Red, black, gray stripe reverses to black
40 N 6757—Blue, black, gray stripe to royal blue \$4.97

For more Jackets in full color . . see Big Fall Catalog

Make it a Boyville Christmas



B
Knit shirt
\$1.77



A \$2.84

A Roy Rogers Coat-sweater. 100% Orlon* . . . won't stretch or shrink out of shape. Never needs blocking. Handsome jacquard front design. Continuous no-seam rib trim. Washable. State color red, medium blue.

State size 4, 6, 8, 10, 12. Please see measuring chart below at right.
43 N 2423—Shipping wt. 10 oz. \$2.84

B Combed Cotton Jersey Knit Shirt. Washable. Handsomely striped with contrasting heather tones, full-fashioned collar. Two button tailored placket. Hemmed bottom. Long sleeves are rib cuffed. Color gray combination. State size 4, 6, 8, 10. See chart.
43 N 4224—Shpg. wt. 9 oz. \$1.77

C
Suspender
socks
\$2.90

C Washable Striped Polished Cotton Socks. Attachable suspenders. Co-ordinated to shirt (B). Elastic waist inserts, zip fly. Simulated leather pocket trim. Half belt. Wt. 13 oz. State size 3, 4, 5, 6, 7, 8, 9, 10. See measuring chart in Big Book.
40 N 5489—Dark gray \$2.90

Bright way to start Christmas . .

Knit Sweaters and Shirts

ITEMS DESCRIBED BELOW SHOWN IN COLOR ON FACING PAGE

D Casual styling boys admire . . . low set four-button cardigan. 100% nylon fleece . . . warmth without weight. Washable . . . fast drying . . . retains shape. All nylon rib knit trim. Please state color red with black, white with black, black with white. State size 6, 8, 10, 12, 14, 16, 18. Refer to measuring chart shown below.
43 N 2526—Shipping wt. 1 lb. \$3.77

Orlon low-button Sweater-Cardigans . . . perfect for warmth and washability. Subdued stripes. State color combination red or gray. Please state size small (8-10); medium (12-14); large (16-18).
E 43 N 2521—Long-sleeved. Shipping weight 1 pound \$3.77
F 43 N 2520—2-pocket sleeveless. Shipping weight 10 ounces 2.97

Orlon Interlocks . . nice to wear beginning Christmas Day

G Hi-bulk Sweater is soft, yet full textured. Ivy crew neck lies smooth and flat. Continuous no-seam ribbed cuffs and bottom. Wash and wear fabric dries quickly. Needs no blocking . . . retains shape. Please state color blue, black or maize. State size 12, 14, 16, 18, 20. Refer to measuring chart shown below.
43 N 2306—Shipping wt. 11 oz. \$3.77

H Sleeveless 100% Hi-Bulk Virgin Orlon. Washable. Keeps its shape . . . needs no blocking. Soft yet amazingly durable. V-neck style makes a hit with all the teens. State color med. blue, black, red or charcoal gray. State size extra small (6); small (8-10); medium (12-14); large (16-18). Shipping weight 8 ounces.
43 N 2324 \$1.97

J Wash and Wear Orlon Pullover . . what all the teens are wearing. Carefully attached rib bottom and cuffs. State color red, blue or tan. State size 6, 8, 10, 12, 14, 16, 18.
43 N 2321—Shipping wt. 9 oz. \$2.77
Turtle-neck Knit Shirt (shown with above sweater). Combed cotton interlock. Washable. State color white, red or black. State size above. Wt. 9 oz.
43 N 4300 2 for \$2.94; Each \$1.50

Our finest. Hi-bulk, fine gauge virgin Orlon. Just wash, drip dry and wear. Continuous no-seam ribbed cuffs and bottom for neat fit, longer wear. Looped V-neck lies flat and neat.
K 43 N 2302—State size 12, 14, 16, 18, 20. State color med. blue, red, charcoal gray heather or maize. Shpg. wt. 10 oz. \$3.77
L 43 N 2211—State size 4, 6, 8, 10. State color med. blue, red or charcoal gray heather. Shipping weight 8 oz. \$2.83

Wash and Wear Casual Knits . . lively, self-adjusting fit

M 100% Hi-Bulk Orlon. Casual as a sweater . . . comfortable as a shirt. Completely washable, fast drying . . . no ironing. Moth, mildew resistant. Solid color pullover with fancy jacquard patterned convertible collar . . wear buttoned or as a V-neck. Neat tailored placket. Order now! State color charcoal gray heather or red. Please state size small (8-10); medium (12-14); large (16-18).
43 N 4309—Shpg. wt. 12 oz. \$3.84

N 100% Acrilan** Jersey. Miracle fiber that washes with ease, dries quickly, needs no ironing. Holds shape . . . always looks neat. Moth, mildew resistant. A gift favorite for boys . . . sure to please Moms, too. Top-stitched button-down collar, back button. Please state color blue, red. State size 6, 8, 10, 12, 14, 16, 18. Chart below. Shipping weight 12 oz.
43 N 4396—Long sleeves \$2.34
43 N 4196—Short sleeves 1.94

Knit Sweaters . . warm companions for outdoor fun

P Medium weight 100% Orlon. Long wear . . . easy care. Washes in a wink, dries quickly and is ready to wear. Moth and mildew resistant. Matching design on front, back, sleeves. Continuous no-seam ribbed cuffs, bottom. State size 10, 12, 14, 16, 18. See measuring chart below. Shpg. wt. 12 oz.
43 N 2332—Please state color combination blue or red \$3.94
R Heavier weight. Bulky knit 2-ply Orlon is washable . . . dries quickly . . . needs no blocking to keep shape. Moth and mildew resistant. Multi-colored stripes across chest, sleeves and back. Continuous no-seam ribbed cuffs and bottom. Order right now! State color combination black or red. State size 10, 12, 14, 16, 18. Refer to measuring chart shown below.
43 N 2334—Shipping wt. 13 oz. \$3.84

S Extra heavyweight. Wash and Wear 2-ply Orlon . . . perfect for outdoor action all winter. Crew neck. Continuous no-seam cuffs and bottom. Design on front, back, sleeves. Please state color combination white with black or red with black.
43 N 2235—State size 4, 6, 8, 10. Shipping weight 14 ounces \$3.84
43 N 2335—State size 12, 14, 16, 18. Shipping weight 15 ounces \$4.77

MEASURING CHART for Boys' Knit Shirts, Sweaters. Measure chest around body-under arms and over tips of shoulder blades. Measure height without shoes from floor to top of head. For nylon fleece, measure over heaviest clothing to be worn underneath. If measurements are between size, order the larger size. Order only sizes listed under each catalog number.

Size is . . .	4 . . .	6 . . .	8 . . .	10 . . .	12 . . .	14 . . .	16 . . .	18 . . .	20 . . .
Chest . . .	23 . . .	25 . . .	26½ . . .	28 . . .	29½ . . .	31½ . . .	33 . . .	34½ . . .	36 . . .
Height . . .	37-40 . . .	41-46 . . .	47-50 . . .	51-54 . . .	55-58 . . .	59-61 . . .	62-64 . . .	65-66 . . .	67-68 . . .

* DuPont registered T.M. for acrylic fiber. ** T.M. for Chemstrand acrylic fiber.

The Low-Button Look

in nylon fleece or Orlon



D 100% Nylon fleece \$3.77



E Orlon \$3.77



F Orlon \$2.97



G

H

K

J

L

G K

SOLID HARMONY . . in 100% virgin Orlon Interlocks

G \$3.77

H \$1.97

J Pullover \$2.77

K \$3.77

L \$2.83

Shirts . . knit to fit!



Acrilan

M Orlon \$3.84

N \$1.94 Short sleeve \$2.34 Long sleeve



P Medium weight \$3.94

R Heavyweight \$3.84

S Extra heavy-weight . . low as \$3.84



**OUR VERY BEST.. SIZES 2 TO 6x
AUTHENTIC WESTERN OUTFIT!**

Shirt \$2.83 Pants \$2.83 Jacket \$5.97

Save 63¢ All 3 for \$11.00

The finest quality Western suit we've ever offered!
Shirt. Wash 'n' wear cotton with authentic Western styling! Looks-like-pearl snap fasteners on front, pockets, and cuffs. Yoke-style front and back with lined collar. *State size* 2, 3, 4, 5, 6 or 6x.
 29 N 7819—Brown plaid combination. Shipping weight 8 oz. \$2.83
Pants. Rayon and nylon gabardine. Zipper fly front; snap placket. 3 diamond belt loops. Snap western pockets. Snugtex® elastic back waist for better fit. Washable. No belt. *State size* 2, 3, 4, 5, 6 or 6x.
 29 N 7818—Dark brown. Shipping weight 12 oz. \$2.83

Jacket. Corduroy is fully lined with rayon. Yoke style front and back. 2 front pockets with simulated leather trim. Shoulder pads. Pearl-like Gripper Fastener front. Washable. *State size* 2, 3, 4, 5, 6, 6x.
 29 N 7820—Rust brown. Shipping weight 12 oz. \$5.97
 Save 63¢. Buy all 3 for \$11.00

172 SEARS SAVING Hats, belts, boots, bootsters not included with suits.

Rugged Western Outfits

ITEMS DESCRIBED BELOW SHOWN ON OPPOSITE PAGE

- A** Girls' 2-piece bolero set in sturdy polished cotton twill. Skirt has 2 Western-style snap pockets, elastic back waist, plastic belt. Shirt, hat, boots are not included. Washable. *State size* small (fits 2-3); medium (4-5); large (6-6x).
 29 N 7871—Red. Shipping weight set 12 oz. Jacket and skirt set \$2.83
- B** Boys' 2-piece western suit in polished cotton twill. Pants have chap effect in front; fly front opening; all-around elastic waist; 2 front pockets. Button-front shirt is trimmed to match pants; colorful embroidery; lined collar. Hat and belt not included. Washable. *State size* 2, 3, 4, 5, 6 or 6x.
 29 N 7870—Black with white. Shipping weight set 14 oz. Shirt and pants set \$3.97
- C** Western suit. Sturdy cotton twill slacks fully lined with cotton flannel; double needle stitching; elastic back; snap front; zip fly. Flannel shirt has twill yoke, cuffs. Embroidery trim. Washable. No hat or belt. *State size* 2, 3, 4, 5, 6, 6x.
 29 N 7864—Brown with tan 29 N 7865—Black with red. Shpg. wt. 1 lb. 2 oz. Each set \$4.77
- D** 9-oz. Sanforized vat-dyed denim western pants. Three diamond belt loops. Snap western pockets. Zip fly. Snugtex® elastic back waist. Rugged, practical, and stylish. Washable. *State size* 2, 3, 4, 5, 6, 6x. For shirt, order (S) below.
 29 N 7696—Navy denim pants. Shipping weight 8 oz. \$1.97
- E** Exciting new Indian suit! Sturdy cotton twill. Shirt-jacket has tie front, fringe trim. Slacks have elastic back waist; fancy rabbit fur front band with simulated bead trim; fringe; fly front opening. Colorful headdress with adjustable buckle. Washable except for headdress. *State size* small (2-3); medium (4-5); large (6-6x).
 29 N 7817—Buckskin brown. Shipping weight set 1 lb. 3-piece set \$3.97
- F** Western coveralls in corduroy. Zip front, all-around elastic waist. Contrasting yokes match chap effect on legs. Washable. *State size* 1, 2, 3, 4.
 29 N 7873—Red with black 29 N 7874—Tan with brown. Shpg. wt. 5 oz. Each \$2.97
- G** Boys' 2-pc. Western suit. Polished cotton twill slacks with tapered legs; snap front, zip fly; elastic back waist; wide belt loops. Cotton broadcloth shirt; snap front; lined collar. Washable. Belt, hat not incl. *State size* 2, 3, 4, 5, 6, 6x.
 29 N 7866—Red with black 29 N 7867—White with brown. Shpg. wt. suit 1 lb. Suit \$5.74
- H** Girls' 2-pc. Western suit. Polished cotton twill skirt; elastic back waist; suede-textured fringe; snap-side openings. Cotton broadcloth shirt has snap front. Lined collar. Belt, hat, bootsters not included. Washable. *State size* 2, 3, 4, 5, 6, 6x.
 29 N 7868—White with brown 29 N 7869—Red with black. Shpg. wt. suit 13 oz. Suit \$5.74

Accessories for Round-up Time!

- J** Straddle Saddle Stool. Heavy, full top-grain steerhide is saddle stitched. Hardwood legs are sturdily bolted so they will not split . . . will even hold adults. Collapsible; easy to carry and easy to store. For TV rooms, camping, picnics, and for many more uses!
 29 N 7880—Natural leather color. Shipping weight 3 lbs. \$4.97
- K** Gloves and neckerchief set with Seventh Cavalry print. Knit cotton gloves have fringe trim. *State size* small (fits sizes 2-3-4); large (fits sizes 5-6-6x).
 29 N 7879—Navy blue with multicolor print. Shipping weight set 5 oz. Set 87¢
- L** Leather belt of 8-oz. top-grain steerhide. Hand finished. Adjustable snaps. Leather loops. Solid nickel silver-color buckle. *State waist size* 20, 22, 24, 26 in.
 29 N 7853—Saddle tan 29 N 7854—Black. Shipping weight ea. 5 oz. Each \$1.87; 2 for \$3.64
- M** "Bootsters" . . . pretend-boots that can be worn over regular shoes! Top-grain cowhide; adjustable leather buckle straps. *One size fits* sizes 1 to 6x. Gift boxed.
 29 N 7828—Black 29 N 7829—Tan. Shpg. wt. pair 5 oz. Pair \$1.77; 2 pairs \$3.32
- N** Junior Ranger Model Authentic Western hat. 100% wool felt. Mustang crown; adjustable drawstring. *State size* small (19½ in.); medium (20¼); large (21¼).
 29 N 7862—Black 29 N 7863—Tan. Shipping weight 1 lb. Each \$1.76
- P** Wool felt cowboy hat. Rayon ribbon cord band; adjustable drawstring. *State size* small (19½ in.); medium (20¼); large (21¼). Shpg. wt. 1 lb.
 29 N 7855—Red 29 N 7856—Black 29 N 7857—Tan. Each \$1.76
- R** Cotton flannel shirt has Western pocket with dart trim. Cord-trimmed collar, front and back yoke. Washable. *State size* 2, 4, 6, 6x. Shpg. wt. each 7 oz.
 29 N 7802—Red 29 N 7803—Blue. Each \$1.77; 2 for \$3.48
- S** Cotton broadcloth authentic Western shirt. Yoke style front, back. Snap front, cuffs, pockets. Tapered for fit. Washfast. *State size* 2, 3, 4, 5, 6, 6x.
 29 N 7800—Brown stripe 29 N 7801—Blue stripe. Shpg. wt. ea. 7 oz. Ea. \$1.97; 2 for \$3.86

MEASURING CHART: Order Only Sizes Listed with Each Catalog Number							
Size is	1	2	3	4	5	6	6x
If height is	29½-31	31½-34	34½-37	37½-40	40½-43	43½-46	46½-48 in.
If chest is	20	21	22	23	24	25	25½ in.
If weight is	22½-25	25½-29	29½-34	34½-38	38½-44	44½-49	49½-54 lbs.
If waist is	20	20½	21	21½	22	22½	23 in.

New Silhouettes.. Sizes 3 to 6x



TRAPEZE

A Corduroy Jumper; No-iron Blouse \$3.97

SLIM LINE

B Washable Chromspun Jumper; Dainty nylon Blouse \$4.87

HAREM

C Easy-care Cotton Jumper; Easy-care Cotton Blouse \$3.97

BLOUSON

D Washable Wool-Nylon Skirt; Orlon Sweater \$5.97

Holiday happiness for little girls in washable quilted nylon . . Sizes 3 to 6x



E Nylon Blouse and Jumper \$5.97

F Especially perfect for little sisters: 3-pc. set of washable cotton includes pleated skirt and two blouses



In sizes 4 to 6x \$3.97

In sizes 1 to 3 \$3.67



G Nautical Suit \$5.74

H Dress-up Plaid Suit \$3.97

Wash 'n' Wear Luxury Flannels

Sizes 2 to 6



M Wash 'n' Wear
Shirt, Long sleeves
\$1.87 each

L Our Finest
Luxury Slacks
\$3.97

J 2 ties and belt set
\$1.57



K Our Finest
Eton Suit
\$7.73

3-piece Nautical Suit

G Double breasted jacket piped with red and white. Brass-type buttons, 2 big pockets to hold sea treasures, big sailor collar. Bib-style pants have button suspenders, button side placket, elastic waist back; and red and white inserts at bib and at leg bottoms. Matching French-style beret adds the finishing touch to this outfit! Fine, washable cotton gabardine. Jacket lined with cotton broadcloth.

State size 2, 3 or 4. Shipping weight 1 pound 7 ounces.
29 N 6703—Lt. navy blue.....\$5.74

Cotton Dress-up Suit

H Beautiful plaid coat in fine, Dan River cotton Jamboree Cloth® has 3-button front, 2 pockets, lined collar and facing. Boxer-style polished cotton slacks have 1 back pocket and cuffs. Both fabrics are completely washable. Such a smart, yet reasonable, way to dress a little gent for the holiday festivities! Shipping weight 12 ounces.

State size 2, 3, 4, 5 or 6. Measure to be certain. See measuring chart below.

29 N 6708—Red and green plaid jacket; ton slacks.....Suit \$3.97

J Gift-boxed Accessories Set of gay, red plaid cotton. Bow tie clips on; ready-tied tie has adjustable slide and hooks in back; belt is adjustable to fit up to size 26-inch waist. All fit boys wearing sizes 2 to 6.

29 N 7878—Bow tie, ready tie and belt. Shipping weight set 7 oz.....Set \$1.57

Luxurious wash 'n' wear flannels of 80% Orlon, 20% cotton. Soft fabric that may be drip dried or machine dried... stays soft as new... needs only touch-up pressing.

K Eton Suit. Jacket has 3 pearl-type buttons; nylon or foam plastic shoulder pads; Dacron** interlining at front. Sturdy, yet lightweight nylon lining. Shorts have belt to match jacket; zip fly; 2 pockets; elastic back waist. Sewn with nylon. State size 2, 3, 4, 5 or 6. Shipping weight suit 1 lb. 8 oz.

29 N 6735—Red; white shorts
29 N 6736—Red; charcoal gray shorts
29 N 6737—Light tan; brown shorts
29 N 6738—All Bankers' med. J gray
29 N 6739—All Navy.....Each suit \$7.73

L Slacks. Same flannel as suit above. Full self belt; zipper fly; 2 pockets; cuffs. State size 2, 3, 4, 5 or 6. Shipping weight slacks 10 oz.

29 N 6759—Banker's (med.) gray
29 N 6760—Navy
29 N 6761—Brown
29 N 6762—White.....Each pair \$3.97

M Boy's dress shirt of wash 'n' wear 65% Dacron, 35% combed cotton. High-count broadcloth; Sanforized. Non-pillballing finish. Pearl-like buttons. State size 2, 3, 4, 5 or 6. Shipping weight each shirt, 5 ounces.

29 N 6277—White, long sleeves; button cuffs.....Each \$1.87; 2 for \$3.66
29 N 6205—White, short sleeves.....Each 1.67; 2 for 3.26

ITEMS DESCRIBED BELOW ILLUSTRATED IN COLOR ON OPPOSITE PAGE

A TRAPEZE jumper set with free-swinging comfort! Washable corduroy jumper. Little-or-no-iron white cotton blouse trimmed with lace.

State size 3, 4, 5, 6, 6x. Shipping weight set 10 oz.

29 N 4429—Turquoise blue
29 N 4430—Red.....Each set \$3.97

B The SLIM LINE dresses up for Christmas! Washable chromspun acetate taffeta jumper boasts 2 rows of ruffles at bottom. Nylon diamond pattern white blouse. State size 3, 4, 5, 6 or 6x. Shipping weight set 6 oz.

29 N 4431—Bright red
29 N 4434—Bright blue.....Each set \$4.87

C HAREM style with an exciting bubble skirt! Floral print jumper in washable easy-care Everglaze® cotton; skirt lined with nylon net. Easy-care white cotton blouse. Little ironing needed. State size 3, 4, 5, 6 or 6x. Shipping wt. set 9 oz.

29 N 4439—Blue print
29 N 4440—Pink print.....Each set \$3.97

D BLOUSON Orlon® sweater with fringe-style collar co-ordinates with box-pleated skirt of 85% wool, 15% nylon. Elastic at waist back. Both washable. State size 3, 4, 5, 6 or 6x. Shipping weight set 1 lb. 14 oz.

29 N 4192—Red.....Each set \$5.97

E Washable quilted nylon jumper and white nylon blouse set. Jumper has full circle skirt; sweet scalloped collar; rhinestone trim. Blouse has ruffle trim.

State size 3, 4, 5, 6 or 6x. Shipping weight set 15 oz.

29 N 4441—Navy blue
29 N 4442—Red.....Each set \$5.97

F Little Sisters will adore this 3-piece drip dry cotton set! Permanently pleated full circle skirt; sissy-style cotton blouse in solid color and short sleeve tailored blouse in a matching print.

For Tiny Sister: State size 1, 2 or 3. Shpg. wt. set 8 oz.

29 N 4221—Turquoise blue
29 N 4222—Pink.....Each 3-pc. set \$3.67

For Little Sister: State size 4, 5, 6 or 6x. Shpg. wt. set 11 oz.

29 N 4219—Turquoise blue
29 N 4220—Pink.....Each 3-pc. set \$3.97

MEASURING CHART FOR SIZES 1 to 6x . . . Order only sizes shown with catalog numbers

Order size	1	2	3	4	5	6	6x
If height is	29½-31	31½-34	34½-37	37½-40	40½-43	43½-46	46½-48 inches
If chest is	20	21	22	23	24	25	25½ inches
If weight is	22½-25	25½-29	29½-34	34½-38	38½-44	44½-49	49½-54 pounds

*Registered T.M. DuPont acrylic fiber **Registered T.M. DuPont polyester fiber



Harlequin print Co-ordinates

A Quilted cotton Duster \$3.97 B Flannelette Pajamas \$1.97



Sanforized flannelette Co-ordinates

C Robe \$2.97 D Pajamas \$1.97



Sanforized flannelette Pajamas

E \$1.87 each

Holiday styled Night-before-Christmas Wear



Quilted acetate tricot Robe

F Sizes 4 to 6x \$4.77

Sizes 1 to 3 \$3.77



Knit cotton GRO-SLEEPERS

G Sizes 6 mos. to 4 \$2.97 set H Sizes 2 to 6x \$2.97 set

J Pen Gywn \$1.17



Knit Cotton Pajamas with their own easy-to-press-on names!

K L

\$1.97 each

SIZES 6 MONTHS to 6x

ITEMS DESCRIBED BELOW ARE ILLUSTRATED
IN COLOR ON OPPOSITE PAGE

A Carnival-bright harlequin duster in quilted cotton. Trimmed with fluffy red (vat-dyed) pompons and jingling bells! Red binding trim. Matching lining. Washable. Goes with Pajamas (B) below.

State size 4, 5, 6, 6x.
29 N 9854—Red and white. Shpg. wt. 1 lb. \$3.97

B Harlequin print pajamas in Sanforized flannelette. Rickrack, ruffle trim. Pompons conceal buttons. Elastic at wrists, ankles. Washable; max. shrink. 1%. Goes with Robe (A).

State size 2, 4, 6, 6x. Shpg. wt. ea. 10 oz.
29 N 3496—Red and white. Each \$1.97; 2 for \$3.80

C Heavy quality robe in Sanforized flannelette. Crease-resistant rayon gabardine shawl collar, trim. Washable. Goes with Pajama (D). State size 2, 4, 6, 6x. Wt. 10 oz.

29 N 9856—Red and navy stripe. \$2.97

D Boys' pajamas in warm Sanforized flannelette. Fine quality rib knit cuffs, neck bottom, anklets. All-around elastic top on pants. Washable. Goes with Robe (C).

State size 2, 4, 6, 6x. Shpg. wt. each 8 oz.
29 N 3491—Red and navy stripe. Each \$1.97. 2 for \$3.80

E Ski-style pajamas for boys and girls in an exciting Norwegian border print. Fine rib knit crew neck, cuffs, bottom and anklets. Elastic waist on pants. In Sanforized flannelette. Washable. State size 2, 4, 6, 6x.

29 N 3484—Wt. ea. 8 oz. Ea. \$1.87; 2 for \$3.66

F Quilted acetate tricot robe trimmed with soft white bunny (rabbit) fur! The waiting-for-Santa crowd will adore this. Full-circle skirt. Acetate tricot has been Nylonized® for a petal-soft finish, added wear. Hand wash; no fussy ironing needed!

Little Sister. State 4, 5, 6, 6x. Wt. 1 lb. 1 oz.
29 N 9857—Blue 29 N 9858—Pink. Each \$4.77

Tiny Sister. State size 1, 2, 3. Wt. 12 oz.
29 N 9825—Pink 29 N 9826—Blue. Each \$3.77

G 2-piece knit cotton Gro-Sleeper and matching pixie hat in washfast Christmas red. Shrink-resistant cotton is softly brushed. Sleeves are longer; 2 rows of Grip-Fasteners at waist allow 2 inches for growth. Elastic drop seat on pants; double toes; Sears non-skid plastic soles.

State size 6 mos., 1, 2, 3, 4. Wt. set 13 oz.
29 N 3293—3-pc. set. \$2.97; 2 sets for \$5.86

H 2-piece knit cotton Gro-Sleeper and pixie hat in holiday-bright Christmas red that's washfast! Softly-brushed cotton is shrink resistant. Sleeves, top and pants are longer to allow an extra year's wear. Heat-resistant elastic at waist keeps top down and inside. Sears non-skid plastic soles; double-fabric toes.

State size 2, 4, 6, 6x. Shpg. wt. set 1 lb.
29 N 3294—3-pc. set. \$2.97; 2 sets for \$5.86

J Pen Gwyn toy in heavy cotton percale. 29 N 3252—9 in. high. Shpg. wt. 8 oz. \$1.17

(K), (L) Pajamas with press-on letters for names! Knit combed cotton pajamas for boys and girls with screen-printed pattern on front. 3 sets of easy-to-press-on alphabets are included with each pajama. Taped neck and shoulders. Vat-dyed double rib knit neck, cuffs. Wide elastic waist. Washable.

State size 2, 4, 6, 6x. Shpg. wt. ea. 8 oz.

K Indian screen-print pattern.
29 N 3306—Yellow 29 N 3307—Med. blue
Each \$1.97. 2 for \$3.80

L Snowman screen-print pattern.
29 N 3308—Medium blue 29 N 3309—Yellow
Each \$1.97. 2 for \$3.80



Quilted Cotton Robes with Full-circle Skirts

\$2.83

\$3.87

She'll love to twirl in this lovely robe! Red print on white with matching lining. Contrasting binding trim. Turnback cuffs. Flap pocket. Washable.

State size 1, 2 or 3. Shipping weight 14 oz.
29 N 9844. \$2.83

Pert polka dots decorate this charming robe. The carnival-bright theme is carried through with red binding trim, heart pockets and lining. Washable.

State size 4, 5, 6, 6x. Shpg. wt. 1 lb. 2 oz.
29 N 9880—Colorful dots on white ground. \$3.87



N
\$2.17 each

M
3-pc. set \$2.17

Sleep-play Set and Matching Robe Save 37c...Both \$3.97

M Pullover top, pants and booties in soft cotton terry. Hound dog screen print on top. Washable. State size small (to 9 mos.; 18 lbs.); large (9-18 mos.; 19-26 lbs.). Shpg. wt. set 8 oz.
29N3300—White with yellow 29N3301—White with blue
Each set \$2.17. 2 sets for \$3.97

N Matching terry robe with hound dog screen print. Washable. State size small (to 9 mos.; 18 lbs.); large (9-18 mos.; 19-26 lbs.). Wt. ea. 8 oz.
29N3300—White with yellow 29N3301—White with blue
Each \$2.17. 2 for \$3.97
Save 37c. Buy combination for \$3.97

Cotton Pinpoint Chenille Robes \$1.97 \$2.97

Sugar-plum-pretty robe with a colorful dog-on-a-chain overlay in front. Shawl collar. Double-all-around belt; inside tie for better fit. Washable.

State size 1, 2, 3. Shipping weight 9 oz.
29 N 9829—Pink. \$1.97
29 N 9830—Aqua blue. 1.97

Lovely robe with multi-color floral overlay on front, extending to mid-back. Double shawl collar, belt. Inside tie for good fit. Pocket; turnback cuffs. Washable. State size 4, 5, 6, 6x. Shpg. wt. 14 oz.

29 N 9859—Melon pink. \$2.97
29 N 9860—Aqua blue. 2.97



SPECIAL OFFER

Kenmore Electric Corn Popper

PLUS 10 packages of popcorn

All for only **\$3.88**



- 2½-quart family-size . . . no stirring, no shaking required!
- Full 425-watt heating element for better, faster popping!
- Tapered popping bowl lifts out for serving, easy cleaning!

Lots of fluffy, tender popcorn is a "must" for holiday fun! Especially with this amazingly low-priced KENMORE electric popper. Pops a heaping bowlful in minutes. And it comes with ten individual foil-wrapped 3-oz. packages of famous "Jolly Time" corn—enough for 30 quarts! Every kernel pops or your money back!

Popper is serviceweight polished aluminum, including cover. Red and black plastic trim.

UL approved. 110-120 volt, AC or DC. Cord not incl. Wt. 4 lbs. 12 oz. 1-yr. "immediate replacement" guarantee.

34 FN 6892—Popper plus 10 pkgs. corn. \$3.88

6-ft. Midget Cord Set. 34 FN 5724—Shipping weight 6 oz. 69c

"Jolly Time" Pop Corn. Ten 3-oz. pkgs. 34 FN 6893—Shipping weight 2 lbs. 69c

NOTE: See page 230 for exciting new KENMORE fully automatic popper. It does the work while you watch TV!



Save 28% on Warm Cotton Chenille

Normally our price would be ~~\$3.98~~

\$2.83 each

Special purchase brings you wonderful savings on these attractive washable robes. Fine, fluffy pinpoint chenille . . . looks and feels so luxurious, is delightfully warm and comfortable to wear. Both duster and long robe have ¾-length push-up sleeves, and one handy patch pocket. Cozy covering for chilly evenings.

3-way Duster. Peter Pan collar. 5-button front. Self belt to wear in front, all around or not at all.

State size 10, 12, 14, 16, 18.
38 FN 9880—Turquoise blue
38 FN 9881—Pink
Shpg. wt. 1 lb. 12 oz. Each \$2.83

Wrap style Long Robe. Traditional shawl collar. Self fabric half belt ties in front.

State size 12, 14, 16, 18, 20.
38 FN 9882—Turquoise blue
38 FN 9883—Pink
Shpg. wt. 1 lb. 14 oz. Each \$2.83

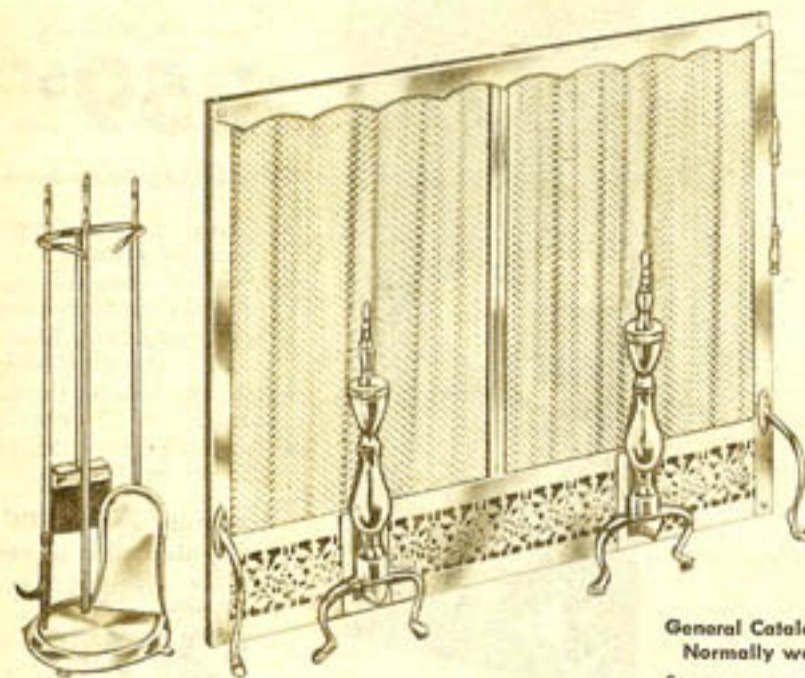

General Catalog Prices Normally would be

Screen \$34.95

Andirons 11.95

Fireset 12.95

TOTAL \$59.85

Save \$20.97

7-piece Solid Brass Fireplace Ensemble **\$38.88**

A sensational Special Buy at a spectacular low price!

Amazing low price, even for Sears on this handsome, all-solid-brass fireplace ensemble. Set includes solid brass pull-chain screen, 2 solid-brass andirons, and a 4-piece solid brass fireset. 38x31-in. high screen has scalloped top frame, adjustable screws on legs, solid-brass mesh curtain. Andirons 16¼ inches high.

Fireset consists of solid-brass shovel, poker, brush, and 27¼-in. solid brass stand. Complete ensemble would normally sell for \$59.85. Now only \$38.88—Sears all-time low for an all-solid brass ensemble of this quality! Shipped by freight, express, or truck. Shipping weight 42 lbs.

34 FN MT4311—Ensemble \$38.88

Our Lowest Price!

Virgin Orlon* Sweaters
Newsmaking Fashion in
the Longer, Boxy Shape

Pullover

Cardigan

\$1.77

\$2.77

Fashion at a wonderful low price. Pullover and cardigan sweater styled in the new boxy silhouette with easy-going lines. Buy both and wear as a smart set. The new longer length is flattering and the narrow bottom band is a style feature found on fashionable sweaters. 100% Virgin Hi-bulk Turbo Orlon in run resistant interlock knit. Hand washable. No blocking needed.

Sizes 34, 36, 38 or 40. Please state correct size.

Short Sleeve Pullover. Shipping weight 10 ounces.

7 FN 8350—Black	7 FN 8351—White	
7 FN 8354—Beige	7 FN 8353—Cherry red	
7 FN 8352—Sapphire med. blue	Each.....	\$1.77

Long Sleeve Cardigan. Shipping weight 12 ounces.

7 FN 8356—Black	7 FN 8357—White	
7 FN 8360—Beige	7 FN 8359—Cherry red	
7 FN 8358—Sapphire med. blue	Each.....	\$2.77

* DuPont T.M. for acrylic fiber



For her: a holiday of fashion at SPECIAL HOLIDAY PRICES

You can save 30%

on Ultra-Sheer Stretch Nylons

3 pairs \$2.00

Normally our price would be
3 pairs \$2.88

- Lovely ultra-sheer nylons for day and night time glamour.
- Full fashioned for extra beauty and perfect fit.

A special purchase makes it possible for us to offer you these beautiful first quality stretch nylons. Flatteringly thin seams stay straight. Nicely shaped heels give ankles trim, slim appearance. Heels and toes reinforced. Feel wonderful because they stretch to fit perfectly from top to toe. Inspected at least 3 times to guard against defects. Guaranteed to give you greater satisfaction. 60 gauge, 15 denier.

State size (A) if you wear hosiery size 8½ or 9; (B) 9½ or 10; (C) 10½ or 11. See pages 120-121 for other hosiery styles.

State color Charm beige (lightest); Magic sand.
75 FN 866—Shipping weight 6 oz. 3 pairs \$2.00



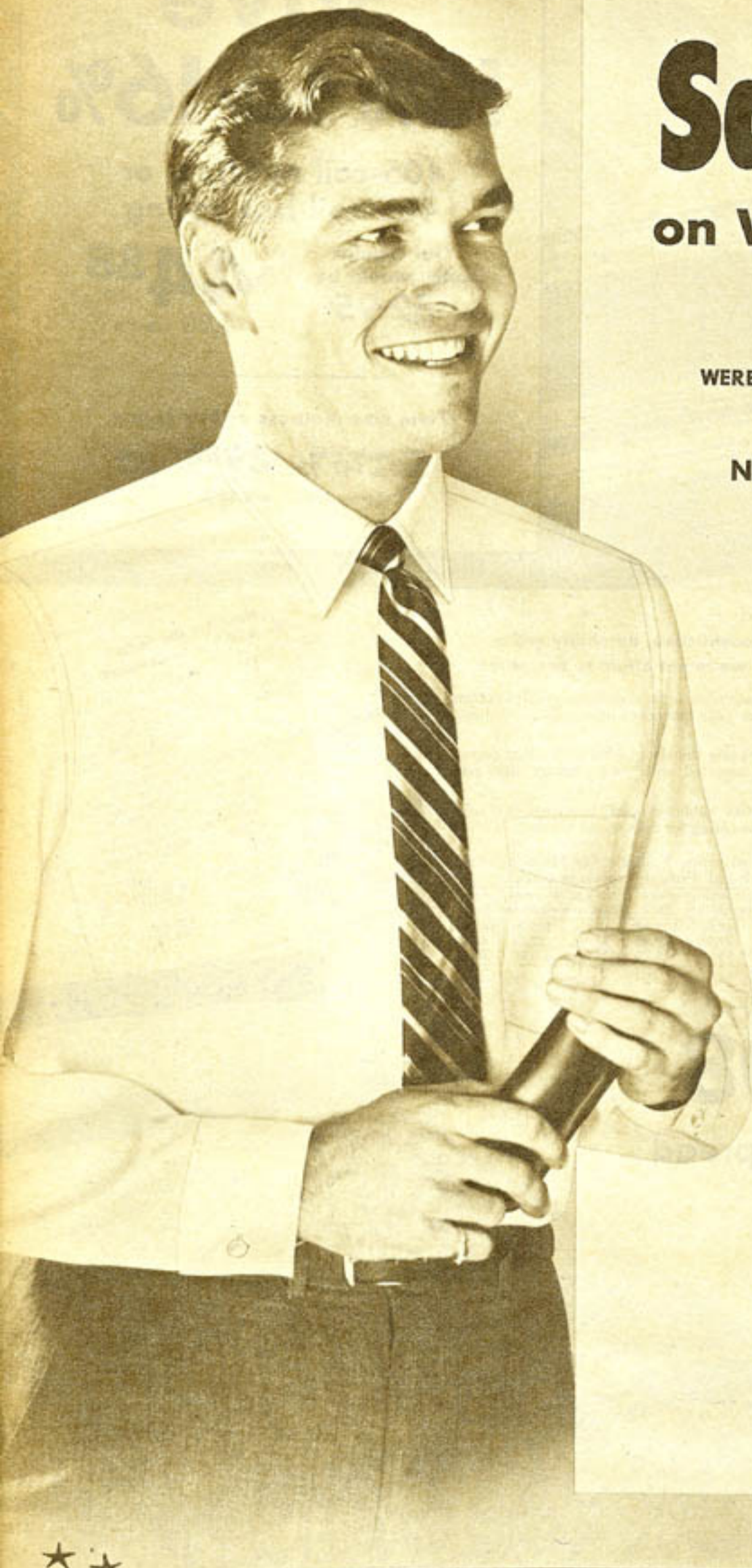

Save 26%

on White Broadcloth Dress Shirts

WERE ~~-\$2.70~~ EA. 2 FOR ~~-\$5.30~~

NOW \$ **1.97** EACH

2 for \$3.88

Your choice of soft or fused Tru-point collars

- FormEase collar . . . Proportioned Fit body
- Sanforized . . . maximum fabric shrinkage 1%
- Permanent stays sewn in . . . collar always neat

Here is your opportunity to buy quality-tailored, gleaming white dress shirts at tremendous savings. High-count, fine quality combed cotton broadcloth has been mercerized to give an attractive luster. Sears exclusive FormEase collar is comfortable and right in style . . . cannot wilt, curl, creep or shrink out of fit. Permanent stays keep collar always neatly in place. Proportioned Fit tailoring . . . shirt lengths are proportioned to your height—full in the shoulders and tapered at the waist for a smooth fit. White pearl-effect plastic buttons. Button cuffs.

State neck and sleeve size from chart below. Order now and fill in your Christmas gift list.

33 FN 40—Regular style fused collar

33 FN 45—Regular style soft collar

Shipping weight each 1 lb. Each \$1.97, 2 for \$3.88

MEASURING INSTRUCTIONS

Neck: measure inches around neck. *Sleeve length:* measure inches from middle back of neck, across shoulder, over bended elbow to wrist. If between sizes, order the larger size. Use a tape measure.

Order correct sizes from this chart

Neck size	Sleeve length
14	32, 33
14½	32, 33
15	32, 33, 34
15½, 16	32, 33, 34, 35
16½, 17	32, 33, 34

For him: important look, luxury feel, EXTRA-LOW HOLIDAY PRICE!

Just Like College and Professional Stars Wear



FOR BOYS UP TO AGE 8

F \$1.46 each

G \$2.44

E \$3.77 With mask
 \$2.87 Without mask

H \$3.17



FOR BOYS AGE 8 TO 12

J \$4.54 With mask
 \$3.64 Without mask

K \$1.82 each

L \$3.67

M \$4.97 each

Knit insert at back of knee gives snug fit

FOR BOYS AGE 12 TO 15

P \$2.97 each

N \$5.94 With mask

R \$5.37

S \$6.47

Knit insert at back of knee gives snug fit

T \$4.87

V \$7.66

W \$3.76

A New Look in Innersuits:



A

C

Jacket \$8.50
Pants \$6.96

B



D

E

Vest \$3.96
Pants \$6.36



F

G

Jacket \$7.26
Pants \$6.36

J.C. Higgins Insulated

Men's Outfit
Reduced

30%

Jacket
was \$9.96
\$6.72

Pants
were \$8.92
\$6.42

H



M

K

L

Boys' Outfit \$9.97

Men's Jacket \$8.96
Men's Pants \$8.44

Insulated and Smart!

Women's nylon innerwear, insulated with Dacron* for weightless warmth!

- Wear outdoors under normal clothes—new, snug-fit design—won't show
- Wear indoors alone—without outer clothes—as cozy, lounging outfit
- Washes easily without matting or lumping, retains original warmth
- Drips dry overnight, won't lose shape, needs little or no ironing

This winter you can stay warm and still look chic—thanks to J. C. HIGGINS insulated innerwear. Dress just as you please—no need for bulky, heavy clothes. J. C. HIGGINS innerwear keeps you toast-warm, yet avoids the "pounds-heavier" look that cold-weather clothes often mean. The secret is our new, exclusive tailored fit... plus miracle Dacron quilted between two layers of easy-care nylon. And these trim togs lead a double life... you can wear them indoors, too—without outer clothes. Their smart style and colorful design makes them ideal as comfy casual wear for late-night reading or TV viewing.

A-B Insulated Jacket. Full zipper front. 2 pockets. Knit nylon cuffs, collar. Shpg. wt. 1 lb. 3 oz. State size 10, 12, 14, 16, 18.

(A) 6 N 8477—Light blue plaid. \$8.50
(B) 6 N 8476—Bright red plaid. 8.50

C Insulated Pants, snug-fit torso-ador style. For wear under slacks. Nylon knit side. Elastic waistband. Zipper opening at back. Black. State size 10, 12, 14, 16, 18. 6 N 8403—Shpg. wt. 1 lb. 3 oz. \$6.96

D Insulated Vest. Snug-fit, wear under blouse, sweater. Zipper front. Nylon knit black sides. State color royal blue or scarlet. State size 10, 12, 14, 16, 18. 6 N 8401—Shpg. wt. 14 oz. \$3.96

E Insulated Pants, knee-length style. Snug fit for wear under skirt, dress. Nylon knit side. Elastic waistband. Zipper at back. Color: black.

State size 10, 12, 14, 16, 18. 6 N 8402—Shpg. wt. 1 lb. 2 oz. \$6.36

F Insulated Jacket. Zipper front. 2 pockets. Knit nylon cuffs, collar. State color scarlet or royal blue. State size 10, 12, 14, 16, 18. 6 N 8400—Shpg. wt. 1 lb. 3 oz. \$7.26

G Insulated Pants, same as (E).

IMPORTANT NOTICE: Order insulated innerwear in natural size; measure without clothing.



Innersuits for Men

Men's Thrift-buy Innersuit Reduced 30%. 5-oz. virgin Dacron Fiberfill quilted between 2 layers of easy-care nylon. Jacket is cut extra-full with snap front, 2-ply rib knit nylon collar, cuffs. Pants have elastic waistband, knit nylon cuffs. Tan.

H Jacket. State chest small (36), medium (38-40), large (42-44), extra large (46-48). Wt. 1 lb. 6 oz. 6 N 8429—Savel Was \$9.96... \$6.72

J Pants. State waist small (30-32), med. (34-36), large (38-40), ex. large (42-44). Was \$8.92. 6 N 8430—Shpg. wt. 1 lb. 6 oz. \$6.42

Men's Nylon Plaid Innersuit. 5-oz. virgin Dacron insulation. Wear under normal clothes for outdoor warmth, or wear alone indoors as cozy casual dress. Construction features same as suit at left, plus: Jacket has full zipper front opening, pocket on each side.

K Plaid Jacket. State chest size small (36), medium (38-40), large (42-44), extra large (46-48). 6 N 8465—Shpg. wt. 1 lb. 4 oz. \$8.96

L Plaid Pants. State waist size small (30-32), medium (34-36), large (38-40), extra large (42-44). 6 N 8466—Shpg. wt. 1 lb. 4 oz. \$8.44

For best fit, order natural size without clothing. Satisfaction guaranteed!

Boy's Insulated Suit

M Insulated with 3-oz. virgin Dacron Fiberfill—quilted between nylon outer shell and acetate inner lining. Jacket has snap front. 2-ply rib knit cotton collar, cuffs. Pants have snap front, elastic waistband, cuffs. Will not hinder freedom of movement, soft and lightweight. Tan, washable. State size 10, 12, 14, 16. (*Regular T. M. DuPont polyester fiber.) 6 N 8439—Shpg. wt. 1 lb. \$9.97



Coat \$4.77
N

For best fit, order natural size without clothing

Pants \$3.67
P

J. C. HIGGINS HUNTING OUTFITS

11-ounce Army Duck Coat, Pants
Check these low, low prices

Rugged, Zelan Treated Coat	Matching Pants Choice of 3 styles
\$7.64	\$5.44

R Hunting Coat is Zelan Treated for water repellency. Roomy, 12-in. shoulder pleats. Rubber-lined game pocket. Mustard brown color. Available in full sizes only.

6 N 8431—Coat. State chest size 36, 38, 40, 42, 44, 46, 48. Shpg. wt. 4 lbs. \$7.64

Hunting Pants. Zelan Treated, mustard brown color fabric as coat (R). Rubber lined at seat and above and below knees. Zip fly. 5 pockets. Belt loops. Full sizes only. State waist 30, 32, 34, 36, 38, 40, 42, 44. Shpg. wt. 2 lbs. 1 oz.

S 6 N 8471—Straight bottoms. State waist size, State 30 or 33-in. inseam. \$5.44

T 6 N 8475—Laced Breeches. Has 25-in. inseam. State waist only. \$5.44

Y 6 N 8473—Knit Cuffs. Has 29-in. inseam, 4-in. knit cuff. State waist only. \$5.44

Our most popular Coat, Pants
Prices cut 8% to 9% for Christmas

Coat was \$10.94	Pants were \$6.56
\$9.96	\$5.96

W Coat. Strong 9 oz. Shelter Tent Duck—finer fabric than coat at left... brush brown color. Zelan treated for water repellency. Sanforized. Zipper-opening bloodproof game pocket. Available in full sizes only.

6 N 8432—Coat. State chest size 36, 38, 40, 42, 44, 46, 48. Shpg. wt. 4 lbs. \$9.96

Hunting Pants match coat above. Same Zelan Treated, Sanforized, brush brown-color fabric. Reinforced at seat and above and below knees with rubber-coated cotton fabric. Suspender buttons. Belt loops. Zip fly. Full sizes only. State waist 30, 32, 34, 36, 38, 40, 42, 44. Shpg. wt. 2 lbs. 1 oz.

X 6 N 8472—Straight bottoms. State waist, State 30 or 33-in. inseam. \$5.96

Y 6 N 8474—Knit Cuffs. Has 29-in. inseam, 4-in. cuff. State waist only. \$5.96

BOY'S HUNTING OUTFIT

11-oz. Army Duck Treated with DuPont Zelan for water repellency

N J. C. Higgins Junior-size Coat. Rubber coated game bag has two rear openings. Mustard brown color. State size 10, 12, 14, 16.

Size	10	12	14	16
Waist	26 in.	27 in.	28 in.	29 in.
Chest	27 1/2 in.	29 in.	31 in.	33 in.

6 N 8435M—Coat. Shpg. wt. 3 lbs. \$4.77

P J. C. Higgins Junior-size Pants. Same fabric, color as coat. 5 pockets. zip fly. State size from table below.

Size	10	12	14	16
Waist	26 in.	27 in.	28 in.	29 in.
Inseam	25 in.	27 in.	29 in.	30 in.

6 N 8499—Pants. Wt. 3 lbs. 6 oz. \$3.67