

*Sears*  
*adds exciting fashion*  
*news to traditional*  
**HOLLY RED**



Start Christmas with a gay Duster of rib-napped Cordana cotton. Shoulder-circling yoke. Machine wash.

- For Misses. Sizes 10, 12, 14, 16, 18. *State size.*  
 38 N 8797F—Shipping weight 1 lb. 7 oz. .... \$3.97
- For Young Juniors. Sizes 8, 10, 12, 14, 16. *State size.*  
 77 N 9325F—Shipping weight 14 ounces. .... 3.77
- For Big Girls. Sizes 7, 8, 10, 12, 14. *State size.*  
 77 N 9165F—Shipping weight 12 ounces. .... 3.57
- For Little Girls. Sizes 4, 5, 6, 6x. *State size.*  
 29 N 9853F—Shipping weight 7 ounces. .... 2.97

1 Nylon Pettislip. Tricot pleats . . . lace torso. 3 size ranges to fit waists 24 to 32. *State waist size.*  
 38 N 3328F—Holly Red      38 N 3327F—White  
 38 N 3329F—Black. Shipping weight 8 ounces. .... \$3.97

2 Clip Earrings, Necklace (adjusts 14¼ to 17 inches). Simulated pearls, Austrian aurora crystal; gold-color filigree.  
 4 N 3679E—Shpg. wt. 4 oz. 10% Fed. Exc. Tax incl. .... \$4.00

3 Nylon Tricot Pettipant with a band of lace that bares the knee. Dainty flower applique above. Hand wash.  
 For Women. 4 size ranges to fit hips 33 to 44. *State hip size.* Shipping weight 6 ounces.

38 N 3814F—Holly Red      38 N 3813F—White ..... \$1.87

For Young Juniors. Small, medium or large in sizes 8, 10, 12, 14, 16. *State size.* Shipping weight 2 oz.

77 N 3591F—Holly Red      77 N 3592F—White ..... \$1.67

For Big Girls. Small, medium or large in sizes 7, 8, 10, 12, 14. *State size.* Shipping weight 2 oz.

77 N 3386F—Holly Red      77 N 3387F—White ..... \$1.47

For Little Girls. Sizes small, medium, large. *State size* 2, 3, 4, 5, 6, 6x. Shipping weight 2 ounces.

29 N 3093F—Holly Red      29 N 3094F—White ..... \$1.00



**Gift Wrap Paper**

Smart holly design harmonizes so nicely with Christmas gifts in Holly Red. Luxurious heavy-weight paper in handy cutter box. 26 inches wide, 336-inch roll.  
 3 N 5524—Wt. 1 lb. Roll \$1.79



**1** Young Juniors' Dress . . . elegant enough for her most important occasions. Drifts of holly red Yum-Yum® rayon chiffon, highlighted with sparkling white rayon satin trim. Acetate taffeta lining. Back zipper. Hand wash. Young Junior sizes 6, 8, 10, 12, 14. Please state correct size. Shipping wt. 14 oz. 77 N 563F . . . \$10.98

**2** Girls' 2-piece Set . . . the shirtwaist look in holly red combed cotton. Jewel-necked blouse with cuffed, raglan sleeves. Unpressed pleated skirt has band waist with elastic back insert; zipper and button closing. Washable. Girls' sizes 7, 8, 10, 12, 14. Please be sure to state size wanted. Shipping wt. 12 oz. 77 N 4056F . . . \$4.98

**3** Juniors' and Misses' Dress. Rich rayon velvet bodice; skirt of subtly textured rayon chiffon over acetate taffeta. Crushed chiffon midriff. Deep hem; back zipper; nylon net petticoat. Dry clean. Juniors' and Misses' 7, 8, 9, 10, 11, 12, 13, 14, 15, 16, 17, 18. State size. N31 N 8081F—Holly red N31 N 8082F—Black Shpg. wt. 1 lb. . . \$19.84



**4** Bag and Glove Set. Acetate satin. Gloves with stretch nylon palm fit 6½ to 8. About 8 in. long. Dry clean. Bag acetate lined, about 11½x5 in. Boxed. 22c tax incl. 88 N 5563E—Holly red 88 N 5564E—White 88 N 5565E—Black Shpg. wt. 11 oz. \$4.44

**5** Fabric Pump. Guardtex sole, 2¾-inch heel. Sizes AA (narrow) 7AA to 9AA. B (med.) 5B to 10B. Half sizes too. State size, then width. Wt. 1 lb. 9 oz. X54 N 8440F—Red rayon (Bwidth only) X54 N 8428F—White dyeable rayon. X54 N 8425F—Black silk peau de soie . . . \$5.97

**6** Bulky Knit Shrug, a handsome addition to anyone's knit wardrobe. Lovely lacy-patterned Orlon® acrylic . . . hand wash separately. Small, medium or large in bust sizes 32 to 38. State even bust size. Shpg. wt. 1 lb. 2 oz. 88 N 8923F—Holly red 88 N 8924F—White \$5.99



**1** Misses' Tunic with deep side slits. Red roses on white ground. Everglaze® cotton that you can wash by hand, then drip dry. Bust sizes 32, 34, 36, 38. State size. Shpg. wt. 10 oz. V7 N 2821F.....\$7.97

**2** Misses' Pants. Side zip. Cotton velveteen; dry clean. Misses' sizes 8, 10, 12, 14, 16, 18. State size. Shpg. wt. 1 lb. V7 N 819F—Emerald green V7 N 824F—American beauty red V7 N 850F—Black.....\$7.97

**3** Girls' Blouse with pleated front and a bermuda collar. White. 100% combed cotton broadcloth. Machine washable. Shpg. wt. 6 oz. Girls' sizes 7, 8, 10, 12, 14. Please state size. 77 N 7441F.....\$2.98

**4** Girls' Capri Pants. Cotton velveteen. Band front; elastic back. Washable. Girls' sizes 7, 8, 10, 12, 14. State size. Shpg. wt. 8 oz. 77 N 8035F—Emerald green 77 N 8036F—Black.....\$4.98

**5** Juniors', Misses' Dress . . . twill-back cotton velveteen. Back zipper. Dry clean. Junior sizes 5, 7, 9, 11, 13, 15. Misses' sizes 8, 10, 12, 14, 16. State size. Shpg. wt. 1 lb. V31 N 6500F—Emerald green V31 N 6501F—Black...\$12.54

**6** Cotton Velveteen Robe. Flatteringly feminine Empire silhouette. Gathered at back, sides. Green. Hand wash. Misses' size 10, 12, 14, 16, 18. State size. Shpg. wt. 1 lb. 15 oz. X38 N 8812F.....\$13.97



1

2



3

4



6



5



8

9

4 SEARS PERK MARK



7



10



11

12

13

**7** Cotton Velveteen Vest. Green in a deeper men's shade reverses to bright red. 5-buttons. Adjustable back straps. Red rayon back. Dry clean. Even chest sizes 36 to 46 in. State size. N45N4131F—Shpg. wt. 14 oz. \$8.50

**8** Little Boys' 2-pc. Set. Cotton shirt. Cotton velveteen high-rise pants with snap crotch, elastic back waist. Wash separately. Gift boxed. State 9, 12, 18 mos. Wt. 7 oz. 29 N 7378F—Red 29 N 7379F—Green...Set \$3.99

**9** Little Girls' 3-pc. Set. Cotton dickie blouse and snap crotch capri pants. Lined cotton velveteen over blouse. Wash separately. Gift boxed. State 9, 12, 18 mos. Wt. 12 oz. 29 N 7376F—Red 29 N 7377F—Green...Set \$5.99

**10** 3-6x Jumper. Cotton velveteen. Belts in back. Washable. State size 3, 4, 5, 6, 6x. 29 N 4402F—Shpg. wt. 6 oz. \$4.99

**11** 3-6x Blouse. Lace trimmed. Button back. Washable cotton. State 3, 4, 5, 6, 6X. 29 N 4300F—Shpg. wt. 5 oz. \$1.57

**12** 3-6x Schiffl-embroidered Blouse. Washable, little iron cotton. State size 3, 4, 5, 6, 6x. 29 N 4318F—Wt. 5 oz.....\$1.97

**13** 3-6x Skirt. Cotton velveteen. Suspenders, elastic back waist. Washable. State size 3, 4, 5, 6, 6x. Shpg. wt. 6 oz. 29 N 4400F—Red 29 N 4401F—Green.....\$3.99



**11** Girls' Dress of red twill-back cotton velveteen. Self bow and streamers end in fanciful rose. Back neck zipper. Hand wash. Shpg. wt. 15 oz. Girls' sizes 7, 8, 10, 12, 14. Please state size. 77 N 559F.....\$8.98

**12** Young Juniors' Dress of red twill-back cotton velveteen. Pert self bow at waistline. Back kick pleat; back zipper. Hand wash. Shpg. wt. 12 oz. Young Junior sizes 6, 8, 10, 12, 14. State size. 77 N 560F.....\$9.98



**Sears**  
*adds new items with a*  
**LOOK of VELVET**

**1** De luxe Cailler Chocolate Assortment from Switzerland... fresh as a breath of mountain air. A variety of luscious centers. Many pieces wrapped in colorful foil. In festive red velour box, trimmed with ribbon. 26½-oz. box. 87 N 6214—Shpg. wt. 3 lbs. .... Box \$6.50

**2** Accessory Jacket, briefed to the waist. Red cotton velveteen, fully lined. Dry clean. Small, medium or large in bust sizes 30 to 40. State even bust size. 88 N 8866F—Shpg. wt. 1 lb. 5 oz. .... \$8.99

**3** Christmas Rose Lapel Pin... fabric rose in a circlet of natural mink tail. Pin at back. About 4x6 inches. Gift boxed. 88 N 8026—Shipping weight 4 oz. .... \$1.99

**4** Bag and Glove Set. Cotton velveteen. Gloves with stretch nylon palm fit misses' hand sizes 6½ to 8. Dry clean. Bag about 11x5 in.; rayon taffeta lined. Price includes 35c Federal Excise Tax on bag. Shipping weight 12 oz. 88 N 5508E—Red 88 N 5507E—Black.. \$6.50

**5** Luxurious Cotton Velveteen Slippers. Hard composition sole, lift. Wt. 7 oz. Small (5-5½), medium (6-6½), medium-large (7-7½), large (8-8½), extra-large (9-9½). State shoe size 5 to 9½. 75 N 22961F—Red 75 N 22962F—Black.. \$1.99

**6** Slipper. Rayon velvet, rayon satin lining. Scarofoam sole, wedge heel. Sizes B (medium) 5B, 6B, 7B, 8B and 9B. State size. Shipping wt. 1 lb. 15 N 3176F—Red 15 N 3178F—Black... \$1.89

**7** Misses' Dress. Back zipper. Twill-back cotton velveteen; dry clean. Wt. 2 lbs. Misses' sizes 10, 12, 14, 16, 18. State size. N31 N 7734F—Red N31 N 7735F—Peacock blue..... \$17.84 Pearl jewelry sold on page 174

**8** Dresser Valet. Black simulated leather; red plush lined. 6 compartments—one for papers, letters; one for wallet, eye glasses; four small compartments for change, keys, odds and ends. About 6½x10¼x1½ in. 83 N 2766—Shpg. wt. 1 lb. 12 oz. .... \$3.95

**9** Cotton Cord Handkerchiefs. Special gold-color gift box has complementary red velvet trim and gold-color applique. Three combed cotton handkerchiefs—extra-large 19x19-in. size. Hand rolled hems. 83 N 2603—Shpg. wt. 5 oz. .... Box \$2.00

**10** All-cotton Velveteen Vest. Smart, youthful double-breasted style. Adjustable side tabs, 4 pockets. Vest lined with red rayon. Chest sizes 36, 38, 40, 42, 44, 46. Please state size. N45 N 4134F—Shpg. wt. 14 oz. .... \$8.50



*Sears adds interesting  
new touches to the  
Velvet Look*



**5** Three-pc. Suit. Sizes 3 to 6x. Cotton velveteen skirt, collarless bolero. White polished cotton blouse. Elasticized ruffle on sleeve. Removable bow. Elastic back waist, suspenders on skirt. Machine wash. *State size* 3, 4, 5, 6, 6x. 29N4309F—Shpg. wt. 11 oz. \$8.99

**6** Girls' 2-pc. Set. Black twill-back cotton velveteen jumper has elasticized back waist. White cotton sateen blouse has ruffles and rose appliques. Buttons at back. Hand wash. *Girls' sizes* 7, 8, 10, 12, 14. *State size*. Shpg. wt. 14 oz. 77 N 551F.....\$9.98

**7** Elegant Coat. Sizes 3 to 6x. Cotton velveteen, collared with a fluff of white rabbit fur. Entire coat lined with rayon. Sleeves cotton flannelette interlined. Zip-pile lining of Orlon\* acrylic on cotton back. Dry clean. *State size* 3, 4, 5, 6, 6x. 29 N 8775F—Wt. 1 lb. 3 oz. \$14.99

**8** Exquisite Dress. Sizes 3 to 6x. Black cotton velveteen is 'topping' for frosty-white, filmy organza. The bouffant skirt of Dacron\* polyester organza has attached nylon petticoat. Dry clean. *State size* 3, 4, 5, 6, 6x. 29 N 5638F—Shpg. wt. 8 oz. \$5.99

**9** Hat and Bag Set. Bloused, peek-a-boo crown on hat, self bow, streamers, rayon faille lined brim. Gold-color trim on handle of bag. Black cotton velveteen. Fits sizes 3 to 6x. Set. (14c Fed. Exc. Tax included.) 29 N 9223E—Wt. 12 oz. \$3.99 Hat only, Shpg. wt. 10 oz. 29 N 9224..... 2.89

**6** Girls' 2-pc. Set. Black twill-back cotton velveteen jumper has elasticized back waist. White cotton sateen blouse has ruffles and rose appliques. Buttons at back. Hand wash. *Girls' sizes* 7, 8, 10, 12, 14. *State size*. Shpg. wt. 14 oz. 77 N 551F.....\$9.98



Black twill-back cotton velveteen strikes a dramatic fashion pose with lounge-wear that's nice to come home to.

**1** Robe. Sleeve lining and facing of red acetate satin. Frog closures. Two side seam pockets. Hand wash. *Misses' sizes* 10, 12, 14, 16, 18. *State size*. 38 N 8807F—Wt. 1 lb. 12 oz. \$14.97

**2** Lounge Top. Back closure. Hand wash. *Misses' sizes* 8, 10, 12, 14, 16, 18. *State size*. Shpg. wt. 1 lb. 5 oz. 38 N 8467F.....\$7.97

**3** Tapered Lounge Pants. Waist adjusts 2 in. Back zipper. Hand wash. *Misses' sizes* 8, 10, 12, 14, 16, 18. *State size*. Shpg. wt. 1 lb. 4 oz. 38 N 8468F.....\$7.94

**4** Cotton Velveteen Slippers. In plastic pouch. Hard composition sole. Small (5-5½); medium (6-6½); medium-large (7-7½); large (8-8½); extra-large (9-9½). *State shoe size* 5 to 9½. 75 N 22961F—Red 75 N 22962F—Black. Wt. 7 oz. \$1.99



**1** Misses' Suit . . . soft, rich cotton velveteen. Braid-trimmed, fully lined cutaway jacket; seat-lined skirt. Blouse not incl. Wt. 2 lbs. 5 oz.

Misses' sizes 8, 10, 12, 14, 16, 18. State size.  
N17N3068F—Black N17N3069F—Med. red. . . . \$19.90

**2** Misses' Sheath combines glittering brocade of rayon, metallic and polyester with soft twill-back cotton velveteen. In back: low-V neckline, zipper. Lined bodice. Dry clean. Shpg. wt. 13 oz.

Misses' sizes 8, 10, 12, 14, 16, 18. State size.  
V31 N 6503F—Black with gold-color  
V31 N 6504F—Flame red with gold-color. . . . \$12.54

**3** Misses' Sissy Blouse. Mandarin neckline. Eyelet embroidery and lace trim. Snowy white combed cotton broadcloth. Washable, drip-dry.

Bust sizes 32, 34, 36, 38. State size.  
V7 N 2825F—Shipping weight 7 ounces. . . . \$3.97

**4** Misses' Flaring Skirt with rolled gores. Wide self belt has fabric-covered buckle. Side zipper. Black cotton velveteen. Dry clean.

Misses' sizes 8, 10, 12, 14, 16, 18. State size.  
V7 N 4822F—Shipping weight 1 lb. 8 oz. . . . \$12.97

**5** Young Junior Outfit. Black twill-back cotton velveteen jumper; back zipper. White nylon blouse; lace trim; buttons at back. Hand wash.

Young Junior sizes 6, 8, 10, 12, 14. State size.  
77 N 561F—Shipping weight 13 oz. . . . \$10.98

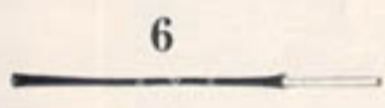

**6** Cigarette Holder with rhinestones. 8 in. long. Assorted colors (no choice). Plastic. From Vienna.  
87N7223—Wt. 4 oz. \$2.00



**7** Evening Cape for holiday fashions. Black cotton velveteen elegantly edged in rayon soutache braid. Lined. Fits all. Dry clean. Shpg. wt. 14 oz.  
88 N 8671. . . . \$7.99

**8** Necklace of jet and smoky Aurora crystal. Adjusts 14 to 16 in. 10% Fed. Exc. Tax included. Shpg. wt. 4 oz.  
4 N 3689E. . . . \$5.50



Matching Earrings. Clip back. 10% Fed. Exc. Tax. incl. Wt. 2 oz.  
4 N 3690E. . . . \$3.00

**9** Black Nylon-Velveteen Tote Bag. Center zipper section . . . 2 outer pockets, 1 zippered. Vinyl handles and bindings. About 16x13½ x7½ in. Price includes 10% Federal Excise Tax. Shpg. wt. 4 lbs. 8 oz.  
14 N 9690E. . . . \$22.97



# SIMPLY *exquisite*

when Sears adds the perfect taste of a famous designer to the soft brushed texture of red Cotton Suede Cloth. Beautifully finished, too . . . even to the fine close stitching that adds so much to the appearance.

**1** Two-pc. Set. Cobbler pocket top . . . short and sweet with white collar, white rickrack. Buttons down back. Smart Capri pants have elastic back waist. Washable.

State size 3, 4, 5, 6, 6x.  
29 N 4012F—Shpg. wt. 10 oz. . . . \$6.99

**2** Full-skirted Jumper has pretty accents of rickrack and white buttons on lined bodice. Half belt. Button back. Washable. State 3, 4, 5, 6, 6x.  
29 N 4410F—Shpg. wt. 10 oz. . . . \$5.99

White blouse . . . gathered below circle yoke. Button front. Little or no-iron cotton. Washable. State 3, 4, 5, 6, 6x.  
29 N 4317F—Shpg. wt. 5 oz. . . . \$1.87

**3** Two-pc. Set. Rain or shine coat and hat. Coat warmly interlined with quilted nylon. Fashionable flare line . . . single breasted with large Peter Pan collar, patch pockets, belt. Water repellent and hand washable. State size 3, 4, 5, 6, 6x.  
29 N 8776F—Wt. 1 lb. 4 oz. Set. . . \$12.99

**4** Three-pc. Suit. Suede cloth blazer has 3 silver-colored metal buttons, crest applique, patch pockets. Lined in plaid acetate. Vest reverses from plaid acetate to suede cloth. Black rayon and acetate flannel slacks have elastic back waist, belt, 2 pockets, zip fly. Dry clean. State size 3, 4, 5, 6, 6x.  
29 N 9449F—Shpg. wt. 1 lb. 6 oz. . . \$9.99

**5** Two-pc. Set. Suede cloth jerkin has 2 pockets. Charcoal gray longies well made in fine rayon and acetate flannel. Boxer waist . . . heat-resistant covered elastic, french fly. 2 pockets. Washable. State size 3, 4, 5, 6, 6x. See page 102 for white shirt.  
29 N 6927F—Shpg. wt. 10 oz. . . . \$3.99



# *The knit that keeps its shape*

because it's fashioned of soft, high-bulk Orlon® acrylic that can't stretch, shrink or sag. To make sure the fit is as good as the fabric, this two-piece ensemble is rib-knit on special machines to assure precise dress sizes.

Sears also added these features to the skirt: one-piece tubular construction for smoothest fit; non-ravel hem for easy adjustment; covered elastic waistband for the "right give". Hand wash . . . needs little ironing.

*only \$6.97*

Small, medium or large in Misses' sizes 10, 12, 14, 16, 18, 20. *State size.*

7 N 8483F—Med. blue

7 N 8484F—Bright red

7 N 8485F—Black

7 N 8486F—Lt. beige

Shpg. wt. 1b. 4 oz. . \$6.97





**Sears**  
*adds the newest fashions in*  
**Winter White**



1

2

**Bouffant Dress**

1 Fine wool crepe sweepingly fashions this flattering dress. The glitter belt is a handsome accent. In back: covered buttons to waist, zipper below. Dry clean.

Misses' sizes 10, 12, 14, 16, 18. *State size.*  
 V31 N 6509F—White  
 V31 N 6510F—Black  
 Shpg. wt. 1 lb. 6 oz. . \$11.84

**The Sheath**

2 Soft wool flannel luxuriously shapes this willowy dress. Fine contrast stitching outlines bodice. In back: zipper; kick pleat eases skirt. Dry clean. *Pin not included.*

Misses' sizes 10, 12, 14, 16, 18. *State size.*  
 V31 N 3200F—White  
 V31 N 3201F—Black  
 Shipping wt. 14 oz. . \$8.54

**The Topper**

3 Pure wool chinchilla cloth with a nautical air, freshest look on the horizon for sport or dress wear. Milium insulated lining. Wt. 4 lbs.

Juniors and Misses. Sizes 5, 6, 7, 8, 9, 10, 11, 12, 13, 14, 15, 16. *State size.*  
 N17N1180F—White; red lining  
 N17N1181F—Red with white lining. . . . . \$24.90

**The Coat**

4 Graceful demi-fit in pure wool chinchilla cloth skims your figure, has low back-belt. Milium insulated lining. Wt. 5 lbs. 6 oz.

Juniors and Misses. Sizes 5, 6, 7, 8, 9, 10, 11, 12, 13, 14, 15, 16. *State size.*  
 N17N1175F—White; red lining  
 N17N1176F—Red with white lining. . . . . \$39.90

4

**Sears**  
adds styles for all the  
 family in authentic  
**TARTAN**  
**PLAID**



Her Reversible Raincoat has two completely different looks. One side is softly tailored all wool plaid; on the other side, there's a bright red Orlon® acrylic and wool jersey. No-sag foam-laminated insulation permits you to wear this coat in all weather. Water-repellent. Bag and gloves are sold on the opposite page.  
 Misses' sizes 8, 10, 12, 14, 16, 18.  
 Please state correct size.  
 N 17 N 9025F—Wt. 3 lbs. 6 oz. \$24.90

\* DuPont Reg. T.M.

His Casual Coat. A dressy coat styled right for both town and country wear. Jaunty, just-above-the-knee length for walking and sitting comfort. Softly patterned plaid all wool lining is repeated at the collar, under pocket flaps and under sleeve tabs.

Cotton outershell is treated with Scotchgard® brand stain and rain repeller. Bal collar. Natural tan. Even sizes 36 to 46. State size.  
 N 45 N 91127F—Wt. 3 lbs. 10 oz. \$19.75

1 Big Girls' 2-piece Outfit. All wool plaid. Sleeveless top has 2 pockets, back buttons, tie-effect with decorative pin (3c Federal Excise Tax included). Pleated skirt has self belt, elastic back waist insert, zipper. Dry clean. Blouse not included.  
 Girls' sizes 7, 8, 10, 12, 14. State size.

77 N 4057EF—Shipping weight 1 pound . . . . . \$9.98

2 Little Girls' Knit Top . . Orlon® acrylic. Turtle neck collar, ¾ length pushup sleeves. Washable. State size 3, 4, 5, 6, 6x.

29 N 4347F—White with blue trim. Shpg. wt. 4 oz. . . . . \$2.99

3 Little Girls' Kiltie Skirt . . wraps around in true kilt fashion. Red yarn fringe, gold-color blanket pin. Adjustable, detachable suspenders for good fit. Washable wool. State size 3, 4, 5, 6, 6x.

29 N 4424F—Shpg. wt. 8 oz. . . . . \$3.99

4 Little Girls' Knee Socks . . stretch nylon and Orlon acrylic. Elastic top. Washable. Med., large. State size 5½, 6, 6½, 7, 7½, 8, 8½.

29 N 1814F—Red 29 N 1812F—White 29 N 1813F—Bright blue  
 29 N 1815F—Camel. Shpg. wt. pr. 3 oz. . . . . Pair 79c, 3 pairs \$2.28

5 Little Boys' 3-piece Suit. Festive looking plaid wool sport coat . . rich colors, smart 3-button styling. Two flap pockets, vent back. Fully lined. Navy blue slacks, beautifully tailored in rayon and acetate flannel that looks like wool . . elastic back waist, neat cuffs. Two pockets, matching belt. Zipper fly. Hand washable, but dry cleaning recommended. State size 3, 4, 5, 6, 6x.

29 N 9448F—Shipping weight 10 ounces . . . . . \$9.99



**1** Young Juniors' Dress. All wool plaid with a red patent-like plastic belt. Sleeveless. Gathered skirt. Long back zipper. Dry clean. Shpg. wt. 1 lb. Young Junior sizes 6, 8, 10, 12, 14. State correct size. 77 N 564F... \$10.98

**2** Misses' Shirt. 65% Dacron® polyester, 35% cotton. White. Washable; drip dry. Misses' sizes 10, 12, 14, 16, 18. State size. Wt. 7 oz. 7 N 4088F... \$4.90

**3** Misses' Plaid Skirt. Side zipper. Wool. Dry clean. Misses' sizes 8, 10, 12, 14, 16, 18. State size. Shipping wt. 1 lb. 8 oz. V7 N 4824F... \$8.97

**4** Misses' Robe. Enjoy this new gentle touch in all wool... so soft, so warm... and it's machine washable. Stitching trims patch pockets. Shpg. wt. 1 lb. 13 oz. Misses' sizes 10, 12, 14, 16, 18. Please state size. 38 N 8806F... \$10.97

**5** Men's Robe. All wool with shawl collar. GRIPPER® snap fasteners hold tie sash. Hand wash. Boxed. Small (34-36), med. (38-40), large (42-44), ex. large (46-48). State even chest size 34 to 48. Wt. 2 lbs. 10 oz. 33 N 8224F... \$17.95

**6** Men's All Wool Shirt. Permanent collar stays. Two flap pockets. Rayon yoke lining. Hand wash. Small (14-14½), medium (15-15½), large (16-16½), ex. large (17-17½). Wt. 1 lb. 4 oz. 33 N 2876F—State neck size 14 to 17½... \$8.50

**7** Men's All Wool Cap. One size fits 6¾ to 7¾. 33 N 9872—Shipping weight 7 ounces... \$1.96

**8** Men's Leisure Jacket. All wool... and it's hand washable. Medium weight for indoors or out. Rayon yoke and sleeve lining. Chest sizes 36, 38, 40, 42, 44, 46 in. State size. 41 N 4694F—Shpg. wt. 1 lb. 15 oz... \$14.90

**9** Men's Slipper Socks. Comfortable and warm. Wool upper, vinyl sidewall, rubber sole. 83N1825F—State size 10, 11, 12, 13. Wt. 10 oz. \$2.94

**10** Men's All Wool Muffler. 12x50 in. Washable. 33 N 3545—Shipping weight 4 ounces... \$2.50

**11** Bag and Glove Set in all wool plaid. Warm gloves have Helanca® yarn palms of stretch nylon... fit all sizes. About 8¾ inches long; hand wash. Clutch bag with strap to carry gloves. Lined in rayon taffeta; about 10x5 inches. Boxed. Price includes 35c Fed. Exc. Tax on bag. 88 N 5473E—Shipping weight 12 ounces... \$6.50





### The Pettiskip

Ban-Lon lace of Textralized nylon.  
**Short length.** 2 size ranges to fit waists 24 to 29. *State waist size.*  
 38 N 3350F-White 38 N 3351F-Scarlet  
 38 N 3352F-Black 38 N 3362F-Blue  
 Shpg. wt. 7 oz. . . . . Each \$3.00

**Average length.** 3 size ranges to fit waists 24 to 32. *State waist size.*  
 38 N 3353F-White 38 N 3354F-Scarlet  
 38 N 3355F-Black 38 N 3363F-Blue  
 Shpg. wt. 7 oz. . . . . Each \$3.00

**Tall length.** 2 size ranges to fit waists 27 to 32. *State waist size.*  
 38 N 3356F-White 38 N 3357F-Scarlet  
 38 N 3358F-Black 38 N 3364F-Blue  
 Shpg. wt. 7 oz. . . . . Each \$3.00

**Extra large.** 2 size ranges to fit waists 33 to 39. *State waist size.*  
 38 N 3359F-White 38 N 3360F-Scarlet  
 38 N 3361F-Black 38 N 3365F-Blue  
 Shpg. wt. 7 oz. . . . . Each \$4.00

### The Slip

Ban-Lon lace of Textralized nylon.  
**Short length.** Bust sizes 32, 34, 36, 38, 40. *Please state bust size.*  
 38 N 4220F-White 38 N 4221F-Flesh  
 38 N 4222F-Blue 38 N 4223F-Scarlet  
 Shpg. wt. 9 oz. . . . . Each \$4.00

**Average length.** Bust sizes 32, 34, 36, 38, 40, 42. *State bust size.*  
 38 N 4227F-White 38 N 4229F-Flesh  
 38 N 4230F-Blue 38 N 4231F-Scarlet  
 Shpg. wt. 9 oz. . . . . Each \$4.00

**Tall length.** Bust sizes 34, 36, 38, 40, 42. *Please state bust size.*  
 38 N 4235F-White 38 N 4236F-Flesh  
 38 N 4237F-Blue 38 N 4238F-Scarlet  
 Shpg. wt. 9 oz. . . . . Each \$4.00

**Extra large.** Average length. Bust sizes 44, 46, 48. *State bust size.*  
 38 N 4249F-White 38 N 4250F-Flesh  
 38 N 4251F-Blue 38 N 4252F-Scarlet  
 Shpg. wt. 9 oz. . . . . Each \$5.00



*Have you ever seen such rich colors in nylon lingerie?*

We're sure you haven't because only lingerie of **ANTRON**<sup>\*</sup> nylon has such a natural talent for dyes. This great new fiber has all the easy care washability of nylon tricot plus a delightfully soft, dry touch, and is so opaque no bulky shadow panel need mar the slimmest skirt

*..and have you ever seen lingerie of **ANTRON**<sup>\*</sup> nylon trimmed with nylon lace woven from a French pattern for only \$*

**4.00**  
for the slip  
 reg. sizes

**\$3.00**  
for the pettiskip  
 reg. sizes

*and they're individually boxed*

*Sears adds the easy care  
of DAN RIVER® cotton to the classic  
Blue and White Stripe*



**Favorite Oxford Cloth Shirt is machine washable**

- Misses'. Button-down collar, long sleeves with barrel cuffs.  
 Sizes 8, 10, 12, 14, 16, 18. State size.  
 7 N 4109F—Shipping weight 8 ounces.....\$3.54
- Young Juniors (older girls). Sizes 8, 10, 12, 14, 16. State size.  
 77 N 7561F—Shipping weight 6 ounces.....\$2.94
- Girls'. Sizes 7, 8, 10, 12, 14. State size.  
 77 N 7436F—Shipping weight 5 ounces.....\$2.47
- Men's Dress Shirt. Tapered for slim, trim look. Snap-tab collar; permanent stays.  
 33 N 188F—State neck size, then sleeve length from chart 3 on page 65. Wt. 1 lb. \$3.94
- Boys'. Tapered, Ivy-style. Snap-tab collar. Box pleat and loop in back.  
 In sizes 8, 10, 12, 14, 16, 18, 20. State size.  
 43 N 31350F—Shipping weight 11 ounces.....\$2.97



**Step-in Shirtdress**

Cotton Oxford cloth styled with bias tabs and tiny buttons that provide a neat touch. Trim convertible collar; deep set-in pockets. Skirt tailored with inverted pleat in front, kick pleat in back. Machine washable, drip dry, little ironing needed.  
 Misses' sizes 12, 14, 16, 18, 20.  
 State size. Shpg. wt. 13 oz.  
 V31 N 4500F.....\$5.94



**The Carefree Duster**

Just relax and let these crisp, fresh lines of combed cotton Oxford cloth handle the style story. Stitching trim at collar and patch pockets. Tailored collar. Machine washable.  
 Misses' sizes 10, 12, 14, 16, 18, 20.  
 State size. Shpg. wt. 1 lb. 4 oz.  
 38 N 8805F.....\$4.97



**Tie, Tie tac, Handkerchief Set.**  
 Arnel® triacetate. Underknot insert on tie, trim on handkerchief match shirt at left. Simulated pearl tie tac. Gift boxed. 2c Fed. Tax incl.  
 33 N 3996E—Shpg. wt. 7 oz. Set \$1.90



**1** Glamour Hood . . . gilt and glitter covering for the hair.  
**1** Gold-color mesh fabric gathered on a narrow ribbon. Sparkling sequins frame the front. Fits all.  
 88 N 8535—Shipping weight 2 ounces.....\$1.99

**2** Sparkling Aurora Crystal reflects a rainbow of colors.  
**2** Three-row Necklace adjusts from 13 $\frac{3}{4}$  to 15 $\frac{3}{4}$  in.  
 4 N 3672E—Shipping weight 6 ounces.....\$4.29  
 Expansion Bracelet. Cluster Earrings, 1-in., clip-back.  
 4 N 3675E—Wt. 4 oz.\$5.98 4 N 3676E—Shpg. wt. 3 oz. . . \$1.88

**3** Precious Jacket Sweater turns you into a Golden Girl.  
**3** Bulky-knit 92% camel-color virgin worsted wool with 8% gold-color Lurex® metallic yarn.  $\frac{3}{4}$  sleeves. Hand wash.  
 Sizes 34, 36, 38, 40. State size.  
 7 N 8515F—Shipping weight 14 ounces.....\$7.97

**4** Whirling-skirt Dress. Gold-color and white brocade of rayon, metallic and polyester atop white rayon chiffon skirt. In back: low-scoop neck, zipper. Lined. Dry clean. Juniors and Misses. Sizes 7, 8, 9, 10, 11, 12, 13, 14, 15, 16. State size.  
 N31 N 8080F—Shipping weight 11 ounces.....\$16.84

**5** Sashed Sheath. Lustrous eggshell white and gold-color brocade of rayon and metallic. Back zipper. Dry clean. Misses' sizes 10, 12, 14, 16, 18, 20. State size.  
 V31 N 6505F—Shipping weight 12 ounces.....\$11.54

**6** Bag and Glove Set comes in its own box. Lamé of metallic and Helanca® stretch nylon yarn. Gloves fit all; mid-arm length, about 13 $\frac{3}{4}$  inches. Evening bag is lined in rayon taffeta; about 11x5 inches. Price includes 39c Federal Excise Tax on bag. Shipping weight 15 oz.  
 88 N 5578E—Gold-color  
 88 N 5579E—Silver-color.....\$7.99

"E" after catalog number means price includes 10% Federal Exc. Tax unless otherwise stated



**Holly Lace Gift Wrap 89c**

Distinctive wrap has a rich, raised, gold-color design that looks like lace embossing. Selected especially for these "gifts of gold." Four sheets high quality paper in package. Each sheet 20x26 inches.  
 3 N 5522—Shipping weight 8 oz.....Package 89c



*Sears adds*  
*a good-as-gold touch to*  
**Looks that Glitter**



**1** **Glowing Overblouse.** Gold-color lamé of rayon and Mylar® metallic. Flattering cowl collar. Short sleeves. Button back closing. Dry clean. Shipping weight 8 oz. *Bust sizes* 32, 34, 36, 38. *State size.* V7 N 2817F.....\$4.97

**2** **Brocade Jacket.** Fabric of vinyon with shimmering brilliance of gold and silver color metallic threads, and silk. Lined. Dry clean. Wt. 1 lb. 1 oz. *Small, medium or large in bust sizes* 30 to 40. *State even bust size.* X 88 N 8865F.....\$17.99

**3** **Brilliant Trio.** Cardigan jacket; back-buttoned overblouse; fully lined, back-zipped skirt. Gold-color lamé of rayon, metallic and nylon. Dry clean. Shipping weight 1 lb. *Misses' sizes* 10, 12, 14, 16. *State size.* V7 N 6445F.....\$12.50

**4** **Lounge Top.** Gold-color lamé of rayon and metallic. Pullover style stars bateau neckline. Side slits. Wear loose or tied with cotton velveteen cord belt. Dry clean. Wt. 14 oz. *Misses' sizes* 8, 10, 12, 14, 16, 18. *State size.* 38 N 8470F.....\$5.97

**5** **Lounge Pants.** Twill back cotton velveteen styles a full length, tapered line. Waist has elastic tabs that button-adjust additional 2 inches. Hand wash. Shpg. wt. 1 lb. 4 oz. *Misses' size* 8, 10, 12, 14, 16, 18. *State size.* 38 N 8468F.....\$7.94

**6** **Cushion.** Kitten-soft acrylic cover . . . feels like fur. Zips off to wash. Tassels. 23-in. knife-edged square. Kapok filled. 24 N 1922L—Amber gold color 24 N 1923L—Cherry red bright 24 N 1924L—Black Shpg. wt. 10 lbs.\*...\$8.97

**7** **Ankle deep bootee** has soft shimmer. Ribbed Searofoam sole, wedge heel. *Sizes* B (med.) 5½B, 6B, 6½B, 7B, 7½B, 8B. *State size.* Wt. 1 lb. 5 oz. 54 N 7346F—Gold color coated vinyl 54 N 7349F—Black rayon velvet. \$4.89

**8** **Slipper . . . gold-color metallic fabric and braid trim.** Hard composition sole. In small (5-5½), medium (6-6½), medium-large (7-7½), large (8-8½), extra-large (9-9½). *State shoe size* 5 to 9½. Shipping weight 5 oz. 75 N 22956F.....\$1.99

**9** **Flattie.** Leather. Composition sole, heel. *Sizes* AA (narrow) 7 to 9. B (med.) 5 to 9. Half sizes too. *State size, then width.* Gold color in B only. X54 N 7928F—Bone luster X54 N 7927F—Black kid X54 N 7919F—Gold color Shpg. wt. 1 lb. 9 oz. \$5.89



**Flower Floater.** Glass vase with 20 mesh bags, each containing 6 foil wrapped Danish Chocolate coins. Brass-color stand. 5¼x5¼x5¼ in. Wt. 2 lbs. 87 N 3567.....\$3.98

\*Allow 10 lbs. postage per postal regulations



*Sears adds  
new textures and trims to*  
**Dressy Knits**

**1** Young Juniors' Dress, wonderfully becoming in a turquoise green. Fine double-knit cotton that's noted for its shape retention. Neckline, sleeves and bodice are smartened with pretty accents of matching-color rayon satin piping. Back zipper. Washable separately. Wt. 9 oz. *Young Junior sizes 6, 8, 10, 12, 14. State size.*  
77 N 565F.....\$7.98

**2** Misses' 3-piece Outfit. Midnight black with gold-color metallic trim. Knit sleeveless, scoop-neck overblouse. Double-knit ¾-sleeve jacket and slim, side-zipped skirt with cotton seat lining for shape retention. Cotton; dry clean. Pin not included. *Misses' sizes 10, 12, 14, 16, 18. State size.*  
Shpg. wt. 1 lb. 3 oz.  
V7 N 6446F.....\$12.50

**3** Misses' Sheath. Exquisitely patterned, lightweight wool knit is airy, lacy, luxurious. Gleaming acetate satin piping and contoured belt provide glamorous accent. Elasticized waist assures smooth fit. Dry clean. *Misses' sizes 10, 12, 14, 16, 18. State size.*  
N31 N 8240F—Sand beige  
N31 N 8241F—Black  
Shpg. wt. 11 oz...\$25.00



**4** Chains and Nuggets in gold-color metal. Prices incl. 10% Fed. Exc. Tax.  
11-row Necklace adjusts 15½ to 20¼ inches. Shpg. wt. 7 oz.  
4 N 3686E.....\$5.00  
11-row Bracelet . . 8 inches long. Shpg. wt. 4 oz.  
4 N 3687E.....\$3.00  
Button Earrings to Match . . clip-back; 1-inch diameter. Shpg. wt. 2 oz.  
4 N 3688E.....\$2.00





*Sears adds*  
*a very special ELEGANCE*  
*to accessories..*



**1** Gros Point Swagger Tote. Imported cotton fabric woven in Belgium. Center frame divides bag into 2 deep, open pockets. Rayon-lined. About 12x8 inches. Shpg. wt. 2 lbs. 8 oz.  
 88 N 507E—Multicolor on black ground  
 88 N 508E—Multicolor on beige ground...\$8.99

**2** Scenic Tapestry Pouch. Cotton-and-rayon fabric loomed in Belgium to simulate fine hand embroidery. Jewel-like tones on black; black plastic trim. Rayon-lined. Inside rear wall zip pocket. About 12x9 inches.  
 88 N 505E—Shipping weight 2 pounds...\$8.99

Imported Paisley Tapestry, fabric woven in Belgium. All-cotton in soft, subdued shades of red and gold with black.

**3** Button-front Jacket. Waist length. Dry clean. Small, medium or large in bust sizes 30 to 40. State even bust size.  
 88 N 8925F—Shpg. wt. 1 lb. 12 oz.....\$8.49

**4** Grip-handled Pouch Bag. Black plastic trim. Rear wall zipper pocket inside; rayon-lined. About 16x7 inches.  
 88 N 1884E—Shipping weight 2 pounds...\$5.99

**5** French Purse . . . lined in black cowhide. Zip pocket. Closed about 6x3½ in.  
 88 N 1712E—Shipping weight 6 ounces...\$3.50

Imported Cut-Velvet, fabric woven in Belgium. Floral rayon pile on cotton back.

**6** Open-front Jacket. Lined. Dry clean only. Small, medium or large in bust sizes 30 to 40. State even bust size. Shpg. wt. 2 lbs. 1 oz.  
 X88 N 8926F—Rust, gold, beige on green  
 X88 N 8927F—Rust, gold, beige on black \$15.99

**7** Shapely Pouch Bag . . . black plastic trim. Rayon-lined. Inside rear wall zipper pocket. About 12x8 inches. Shipping weight 2 lbs.  
 X88 N 502E—Rust, gold, beige on green  
 X88 N 503E—Rust, gold, beige on black...\$8.99

**8** Belgium linen tapestry Tote Bag and Traincase. Tote bag similar to (9) on page 7. Traincase has full-lid mirror, detachable pocket, bottle loop. Rayon lined. 13¼x8¾x9 in.  
 14 N 9721E—Tote Bag. Wt. 4 lbs. 8 oz. . . \$18.97  
 14 N 9720E—Traincase. Wt. 6 lbs. 4 oz. . . . 22.97

**9** Bow Pin . . . mesh-texture gold-color metal; simulated ruby, turquoise. 2¼-in. diam.  
 4 N 3681E—Shipping weight 3 oz.....\$5.00

Matching Simulated Stone Clip Earrings.  
 4 N 3682E—Shipping weight 2 oz..... 3.00

Matching Mesh-texture Bracelet. 1-in. wide.  
 4 N 3683E—Shipping weight 4 oz.....\$3.00

**10** Opera Pump. Guardtex sole, 2¾-inch heel. Sizes AA (narrow) 7AA to 9AA. B (medium) 5B to 10B. Half sizes. State size, then width. Wt. 1 lb. 9 oz.  
 X54 N 8425F—Black silk peau de soie  
 X54 N 8428F—White dyeable rayon.....\$5.97



Sears adds the luxury of fine furs to your favorite hat silhouettes. We've combined a furrier's skill in the matching and blending of these furs with the design talents of a milliner.

Each hat has the priceless extras of hand stitching and detailing that account for their superb fit. Here is value . . . elegant fashion, moderate price.



Each hat is packed in its very own hat box

**1** Sheared Nutria Toque . . . sumptuous in its soft depths. Fits 21 3/4 to 22 3/4 inches. N78 N 5200CE—Natural dark brown nutria N78 N 5201CE—Beige-dyed nutria N78 N 5202CE—Black-dyed nutria Shipping weight 1 lb. 12 oz. . . . . \$27.50

**3** Natural Mink Profile Cloche, all mink sides . . . so plump and lustrous. Deep crown; side-dip brim. Elegant soutache trim. Fits 21 3/4 to 22 3/4 in. Wt. 2 lbs. 2 oz. N78 N 5210CE—Dark brown ranch mink N78 N 5211CE—Medium brown pastel mink . . . \$27.50

**2** Natural Mink-Brimmed Breton. Stitched rayon satin crown, mink sides on brim. Fits 21 3/4 to 22 3/4 in. Shpg. wt. 2 lbs. 4 oz. N78 N 5205CE—Coffee with medium brown mink N78 N 5206CE—Dark brown with dark brown ranch mink . . . . . \$27.50

**4** Mink Pillbox. Covered with mink sides. Soutache trim. Fits 21 3/4 to 22 3/4 in. N78 N 5215CE—Gray-dyed mink N78 N 5216CE—Natural dk. brown ranch mink N78 N 5217CE—Natural med. brown mink N78 N 5218CE—Bleached-white mink Shipping weight 1 lb. 8 oz. . . . . \$27.50

HOW TO MEASURE FOR MILLINERY . . . draw tape-measure around head at center of forehead.

**5** Natural Mink Boa dresses up all fashions. Wear circle style or fastened off to one side. Rayon velvet bow, lining. About 24 in. long, 3 1/2 in. wide. Wt. 1 lb. P17 N 785CE—Pastel (medium brown) P17 N 786CE—Ranch (dark brown) \$6.00 monthly . . . . . Cash \$54.50

**6** Glamour Sweater. Light beige . . . full-fashioned of imported virgin cashmere fibers. Nylon chiffon over cotton lace lining. Snap-on collar of Autumn Haze\* natural mink. Dry clean. Price includes \$4.55 Fed. Exc. Tax on fur. Shpg. wt. 1 lb. Sizes 34, 36, 38, 40, 42. State size. N7N9905CEF—\$8 monthly. Cash \$74.55 \*EMBA trademark



NOTE these 2 pages: "E" following catalog number means price includes 10% Federal Excise Tax unless otherwise stated.



1



2



3



4



5

6

*Sears adds elegant American made copies of Parisian designs by CLAUDE RIVIÈRE*

**1** Sheer Dress with tucked bodice; permanent crystal-pleated skirt; back zipper. Nylon, lined with acetate taffeta. Dry clean. Juniors and Misses. Sizes 7, 8, 9, 10, 11, 12, 13, 14, 15, 16, 17, 18. State correct size. N31 N 7737F—Aqua blue Shipping weight 14 oz.... \$25.00

**2** Crepe Sheath gives illusion of a low back; actually it is V-shaped with a  $\frac{3}{4}$  panel inset. Acetate and rayon, lined with rayon and silk. Side zipper. Dry clean. Misses' sizes 8, 10, 12, 14, 16. State size. Shipping weight 1 lb. N31 N 7795F—White N31 N 7796F—Black.....\$15.84

**3** Pure Silk Coat . . as warm as it is beautiful because it's backed by Transeason® Milium Plus foam lamination. Lustrous acetate satin lining. Misses' sizes 8, 10, 12, 14, 16. State size. Shpg. wt. 2 lbs. 9 oz. N17 N 1188F—Beige N17 N 1189F—Black....\$34.90

*. . and the important-looking accessories to go with them*

**4** Pillbox Hat made in India is embroidered with gold color and silver color metallic thread and tiny beads on rayon satin. Fits all. Shipping weight 8 oz. N78 N 5250—White ground N78 N 5251—Black ground \$7.99

**5** Long Leather Dress Gloves of imported capeskin; hand wash. About 15 in. long. Shpg. wt. 3 oz. Sizes 6 $\frac{1}{2}$ , 7, 7 $\frac{1}{2}$ , 8. State size. 88 N 5797F—White 88 N 5796F—Black 88 N 5798F—Deep brown...\$8.99

**6** Rich Brocade Handbag. Tuck-in chain handle. White rayon with gold-color metallic thread. Lined in rayon satin; change purse. About 10x6 in. Price includes 10% Federal Excise Tax. 68 N 1129E—Shpg. wt. 1 lb. \$5.99



1



2

3



4



5

*Sears adds new muted tones to*  
**SILK PAISLEY**

**1** Misses' Robe. Gathered at front, back. Elasticized raglan sleeves. Self fabric binding. Hand wash.

Misses' sizes 10, 12, 14, 16, 18. State size.  
X38 N 8799F—Shipping weight 13 oz. . . . . \$10.97

**2** Misses' Shirt is dressy or casual. Wear it tucked in or out. Long sleeves. Hand wash alone.

Bust sizes 32, 34, 36, 38. State size.  
7 N 2814F—Shipping weight 7 ounces. . . . . \$6.94

**3** Men's Shirt. Regular spread, top-stitched collar with permanent stays. One matched pocket, single-button cuffs. Hand wash alone. Small (14-14½), medium (15-15½), large (16-16½), extra large (17-17½). State neck size 14 to 17½ in.

33 N 410F—Shipping weight 14 ounces. . . . . \$7.94

**4** Blouson Dress, dashing sashed, smoothly fashioned. Tabs detail yoke-neckline and cuffs. Back zipper; walking pleat. Fully lined. Dry clean.

Misses' sizes 8, 10, 12, 14, 16. State size.  
N31 N 7871F—Shipping weight 10 oz. . . . . \$16.50

**5** Men's Robe. Shawl collar, wide tailored cuffs . . both lined to hold their shape. Chest pocket, two waist pockets. Hand wash alone. Small (34-36), medium (38-40), large (42-44), extra large (46-48). State even chest size 34 to 48 in.

33 N 8244F—Shipping weight 1 lb. 2 oz. . . . . \$19.94

**6** Muffler. An elegant addition to all coats. Approximately 12x52 inches, self fringed ends.

33 N 3546—Shipping weight 4 ounces. . . . . \$4.90

**7** Men's Silk Lined Capeskin Gloves. South African capeskin (soft yet durable) in "V" wrist style. Made in U.S.A. See page 80 for How to Measure. Small (8-8½), medium (9-9½), large (10-10½). State hand size 8 to 10½ in.

33 N 5650F—Shipping weight 3 ounces. . . . . \$6.94

**8** 3-Pc. Suit . . a sophisticated black silk shantung, its simple lines enhanced by the paisley print cap-sleeve blouse and jacket lining. Dry clean.

Misses' sizes 8, 10, 12, 14, 16, 18. State size.  
N17 N 3072F—Shipg. wt. 1 lb. 8 oz. . . . . \$29.90

**9** Jaunty Beret. For a look of your own, we've costume-coordinated this hat to match other fashions sold here. Fits 21¾ to 22¾ inches.

N78 N 5230—Shipping weight 12 oz. . . . . \$6.99



8

9



6

7



## THE DRESS

Brilliant white acetate with the look of textured silk . . . brightened with embroidered red carnation. Elasticized push-up sleeves stay put . . . attached nylon marquisette petticoat puffs shirred skirt. Buttons down back. Hand wash.

**For Big Sister.** Rayon velvet tie-back belt. *Girls' sizes 7, 8, 10, 12. State size.*  
77 N 552F—Wt. 12 oz. . \$7.97

**For Little Sister.** Rayon velvet front belt; self-fabric back belt. *Sizes 3, 4, 5, 6, 6x. State size.*  
29 N 5639F—Wt. 6 oz. . \$6.97

## THE SWEATER

Embroidered red carnation matches one on the dresses. White hi-bulk Orlon\* acrylic . . . shape-holding interlock knit, with double knit neck. Hand wash.

**For Big Sister.** *Girls' sizes 7, 8, 10, 12, 14. State size.*  
77 N 5901F—Wt. 6 oz. . \$4.97

**For Little Sister.** *Sizes 3, 4, 6, 6x. State size.*  
29 N 3603F—Wt. 8 oz. . \$3.97

*Gloves sold on opposite page.*

\*DuPont Reg. T.M.



**Wrapping Paper . . .** just right for "dressing up" gift boxes. Four 20x29-in. sheets.  
3 N 5525—Wt. 8 oz. Pkg. 44C



*Sears adds pretty touches to*  
*dresses for* **BIG AND LITTLE** *sister*

*Sheer Delight . . Dacron\* Polyester Batiste*

*. . the fabric with perfect party manners. This is the fabric with the fresh and smiling look—never a frowning wrinkle creases its smooth surface. This is the fabric with easy-care charm—hand washes in a wink . . drips crisply dry . . needs only the lightest discipline of the iron. This is the fabric with dependable character—its no-nonsense durability keeps pretty touches looking pretty season after season.*



**Little Sister's White Gloves.** Pearl button closing. Hand sewn double-woven cotton. Washable. From Japan. Small, medium, large. *State size 3, 4, 5, 6, 6x.* 29 N 2688F—Shpg. wt. 1 oz. . \$1.00

**For Big Sister.** Light blue shirtwaist iced with embroidery on sleeves and lined bodice. Attached nylon marquisette petticoat. Front buttons to waist. *Girls' sizes 7, 8, 10, 12. State size.* Shpg. wt. 6 oz. 77 N 553F . . . . . \$5.97

**For Little Sister.** Tiers of Schiffl embroidery and deep tucks alternate across bodice front. Attached nylon marquisette petticoat is lace trimmed. Button back, tieback sash. *State size 1, 2, 3. Nymph green.* 29N5373F—Wt. 5 oz. \$5.77

**For Little Sister.** Lace trim around skirt, down bodice front. Flower applique on front of bodice, skirt. Tieback sash. Back buttons. Attached nylon marquisette petticoat. *State 3, 4, 5, 6, 6x. Pink.* 29N5640F—Wt. 6 oz. \$5.77

**For Big Sister.** Pink with floral border print. Tucked, lined bodice. Attached nylon marquisette petticoat. Buttons at back. *Girls' sizes 7, 8, 10, 12. Please state size.* Shipping weight 6 oz. 77 N 555F . . . . . \$5.97



# Three of a kind



## LIGHT-AS-AIR PILE

Downy-soft duster of Acrilan® acrylic pile; olefin and acrylic back. Embroidered tape trim. 2 pockets. Machine wash. Individually boxed.

For Misses, Sizes 10, 12, 14, 16, 18. State size. Wt. 2 lbs. 8 oz.  
38 N 8795F.....\$12.97

For Young Juniors, State size 8, 10, 12, 14, 16. Wt. 1 lb. 14 oz.  
77N9267F.....\$10.97

For Big Girls, Sizes 7, 8, 10, 12, 14. State size.  
77N9126F—Wt. 1 lb. 8 oz. \$7.97

For Little Girls, Sizes 4, 5, 6, 6x. State size.  
29 N 9854F—Wt. 13 oz. \$5.97



## SOFTLY NAPPED VOCAMA

Duster of Vocama (Arnel® triacetate and nylon fleece) with acetate satin, Lurex® metallic braid trim. Puritan style collar. Side pockets. Machine wash. Individually boxed.

For Misses, Sizes 10, 12, 14, 16, 18. Please state size.  
38 N 8796F—Shipping weight 1 pound 13 ounces.....\$12.97

For Young Juniors, Sizes 8, 10, 12, 14, 16. Please state size.  
77 N 9300F—Wt. 1 lb. 8 oz. \$10.97

For Big Girls, Sizes 7, 8, 10, 12, 14, 16. Please state size.  
77 N 9166F—Wt. 1 lb. 6 oz. \$8.97

Soft, pink Vocama Slipper. Gold-color imitation leather padded sole, wedge heel. Sizes B (medium width) 5B, 6B, 7B, 8B and 9B. State size.  
15 N 3348F—Shipping weight 1 pound. ....\$2.89



Red shearling lamb slipper, cotton lined. Padded sole, wedge heel. Sizes C (med. wide) 5C to 10C. No half sizes.  
15 N 3109F—State size, then width. Shpg. wt. 1 lb. ....\$3.89  
See page 90 for additional colors



### THE CLOWNS

Warm, whimsical cotton flannelette top, one back button. Cotton knit pants, elastic waist. Can be washed in the machine separately.

For Women. Bust sizes 32-38. State even bust size.  
38 N 932F—Shipping weight 11 ounces..... \$3.97

For Young Juniors. Sizes 8, 10, 12, 14, 16. State size.  
77 N 3913F—Shipping weight 14 ounces..... \$3.67

For Big Girls. Sizes 7, 8, 10, 12, 14. State size.  
77 N 3657F—Shipping weight 12 ounces..... \$2.97

For Little Girls. Sizes 3, 4, 5, 6, 6x. State size.  
29 N 3202F—Shipping weight 7 ounces..... \$2.57

For children's slippers see pages 88 and 89

### THE SKIERS

Snug for snow-time. Knit combed cotton pajamas . . tapered trousers, elastic waist. Machine washable.

For Women. Bust sizes 32-38. State even bust size.  
38 N 938F—Shipping weight 12 ounces..... \$4.67

For Young Juniors. Sizes 8, 10, 12, 14, 16. State size.  
77 N 3915F—Shipping weight 14 ounces..... \$3.87

For Big Girls. Sizes 7, 8, 10, 12, 14. State size.  
77 N 3799F—Shipping weight 12 ounces..... 2.97

For Little Girls. Sizes 3, 4, 6, 6x. State size.  
29 N 3235F—Shipping weight 8 ounces..... 2.87

1 Pajama Bag . . "Mr. House" the Mouse. Cuddly cotton-backed rayon plush and soft ribbed fabric. Cotton stuffed head. Zipper. 21 1/2 in. long.  
25 N 284—Shpg. wt. 1 lb. 4 oz..... \$2.99



### THE CLEOPATRA LOOK

Exotic Egypt inspires glamorous pajamas in practical cotton flannelette. Shoulder-buttoned yoke boasts gold-color screen print and black rickrack trim. Pants have elastic waist. Machine washable.

For Women. Bust sizes 32-40. State even bust size.  
38 N 960F—Shipping weight 10 ounces..... \$3.97

For Young Juniors. Sizes 8, 10, 12, 14, 16. State size.  
77 N 3914F—Shipping weight 14 ounces..... \$3.67

For Big Girls. Sizes 7, 8, 10, 12, 14. State size.  
77 N 3738F—Shipping weight 12 ounces..... \$2.97

For Little Girls. Sizes 4, 5, 6, 6x. State size.  
29 N 3236F—Shipping weight 6 ounces..... 2.57

2 Brocade-look Printed Rayon Slipper. Gold-color metallic trim. Rayon satin lining. State size.  
Women's sizes C (med.wide) 4C, 5C, 6C, 7C, 8C, 9C, 10C.  
15 N 3751F—Shipping weight 1 pound..... \$1.89







### Cotton Knit

Men's **\$394**    Big Boys' **\$299**    Little Boys' **\$257**

Comfortably stretchy but keeps its shape because it's flat-knit. Snug rib knit crew neck, cuffs and anklets help keep cold out. Elastic boxer waist. Washfast colors . . . blue with argyle-pattern print front. Machine wash-and-wearable.

**For Men. Sizes 34 to 48. State even chest size.**  
33 N 1334F—Shpg. wt. 1 lb. 1 oz. . . . . \$3.94

**For Big Boys. Sizes 8 to 18. State even size.**  
43 N 46534F—Shpg. wt. 1 lb. 1 oz. . . . . \$2.99

**For Little Boys. Sizes 4, 6, 6x. State size.**  
29 N 3237F—Shpg. wt. 8 oz. . . . . \$2.57



### Cotton Flannelette

Men's Pajamas **\$394**    Big Boys' Pajamas **\$299**    Little Boys' Pajamas **\$257**

Fashionably tailored robe for lounging or looking at TV . . . coat-style pajamas for sleeping comfort. Cotton with deep, fleecy nap. Sanforized; max. fabric shrinkage 1%. Blue. Washfast.

**For Men. Sizes 34 to 48. Please state even chest size.**  
Pajamas, NOBELT® waist.    Robe. Non-slip sash.  
33 N 977F—Wt. 1 lb. 2 oz. \$3.94    33 N 976F—Wt. 1 lb. 2 oz. \$5.94  
33 N 978F—Robe and pajama Set. Wt. 2 lbs. 4 oz. . . . . 9.64

**For Big Boys. Sizes 8, 10, 12, 14, 16, 18, 20. State size.**  
Pajamas. Elastic boxer waist.    Robe. Tailored like a man's.  
43 N 46466F—Wt. 1 lb. 1 oz. \$2.99    43 N 340F—Wt. 1 lb. 8 oz. \$3.99

**For Little Boys. Sizes 3, 4, 5, 6, 6x. Please state size.**  
Pajamas. Elastic boxer waist.    Robe. Grown-up styling.  
29 N 3400F—Wt. 8 oz. . . . . \$2.57    29 N 3401F—Wt. 8 oz. . . . . \$2.97



### Cotton Broadcloth

Men's **\$394**    Big Boys' **\$299**

Ivy styled right down to the last detail—foulard print with button-down collar . . . button trimmed cuffs . . . box panel button front. Pants have elastic boxer waist with adjustable Gripper® Fasteners. 100% cotton broadcloth. Sanforized. Washfast.

**For Men. Sizes 34 to 48. State even chest size.**  
33 N 952F—Varsity blue  
33 N 953F—Campus Tan. Wt. 1 lb. 2 oz. \$3.94

**For Big Boys. Sizes 6 to 20. State even size.**  
43 N 45642F—Varsity blue  
43 N 45643F—Campus Tan. Wt. 1 lb. . . . \$2.99

Sears adds

**the WESTERN LOOK**

**to Family Pajamas**

Partners in winter comfort with their gay rancho pajamas in bright red and white 100% cotton flannelette. Sanforized . . . maximum fabric shrinkage 1%. Washfast colors. Machine wash, dry and wear, no need to iron.

**For Little Girls.** Elastic waistband. *Sizes 3, 4, 5, 6, 6x. Please state size.*  
29 N 3233F—Shipping weight 7 oz. . . . . \$1.99

**For Little Boys.** Elastic waistband. Grip fasteners. *Sizes 3, 4, 5, 6, 6x. Please state size.*  
29 N 3234F—Shipping weight 7 oz. . . . . \$1.99

**For Big Boys.** Elastic boxer waist . . . Gripper® Fasteners. *Sizes 8 to 20. State even size.*  
43 N 46495F—Shpg. wt. 1 lb. 10 oz. . . . . \$2.99

**For Big Girls.** Elastic waistband. *Sizes 7, 8, 10, 12, 14. Please state size.*  
77 N 3703F—Shipping weight 12 oz. . . . . \$2.87

**For Young Juniors (older girls).** Elastic waistband. *Sizes 8, 10, 12, 14, 16. State size.*  
77 N 3916F—Shipping weight 14 oz. . . . . \$3.47

**For Men.** NOBELT® waistband—live rubber covered with soft knit fabric—never binds. *Chest sizes 34-48. State even chest size.*  
33 N 1227F—Shpg. wt. 1 lb. 3 oz. . . . . \$3.95

**For Women.** Gripper Fastener waistband. *Bust sizes 32-40. State even bust size.*  
38 N 1601F—Shipping weight 12 oz. . . . . \$3.97



**Slipper Socks.** Comfortably low-cut. Made of nylon with Orlon® acrylic top insert.

**1 Children's.** *State size 3, 5, 6x. Shpg. wt. 4 oz. Size Chart on page 96.*  
29 N 1289F—Blue    29 N 1290F—Red . . . . . \$2.59

**2 Boys'.** *Sizes 7, 8, 9, 10, 11. State size.*  
43 N 21032F—Red. Shpg. wt. 10 oz. . . . . \$2.84

**3 Men's.** *Sizes 10, 11, 12, 13. State size.*  
83 N 1826F—Red. Shpg. wt. 7 oz. . . . . \$2.94  
\*DuPont Reg. T.M.

**4 Pennsylvania Pretzel Pack.** 1 lb. 9 oz. of cheese slims, thins, beers, nutzels, stix.  
87 N 6020—Wt. 5 lbs. \$4.98

**5 Pajama Bag . . . "Bruno the Bronco."** Fluffy cotton-backed rayon plush body. Cotton stuffed head, legs. Zipper. 14 inches long.  
25 N 233—Wt. 2 lbs. . . . . \$2.99



2  
1

4  
3

5  
6

**Cotton Oxford Cloth Step-in Dresses.** Medium blue trimmed with red stitching. Buttons to the waistline. Red calico printed cotton neckerchief is detachable. Washable.

**1 Big Girls' sizes 7, 8, 10, 12, 14. State correct size.**  
77 N 558F  
Wt. 8 oz. \$4.97

**2 Misses' sizes 10, 12, 14, 16, 18. Please state correct size.**  
V31 N 4504F  
Wt. 14 oz. \$6.89

**3 Little Girls' Elastic back waist. State 3, 4, 5, 6, 6x.**  
29 N 5641F  
Wt. 6 oz. \$3.99

**Cotton Calico Step-in Dresses.** Favorite styling and fabric. Smocked yoke, buttons to the waistline; full skirt of unpressed pleats. Red with blue, gold-color print. Washable.

**4 Misses' sizes 10, 12, 14, 16, 18. Please state correct size.**  
V31 N 4508F  
Wt. 1 lb. \$6.89

**5 Little Girls' Elastic back waist. State 3, 4, 5, 6, 6x.**  
29 N 5642F  
Wt. 6 oz. \$3.99

**6 Big Girls' sizes 7, 8, 10, 12 only. Please state correct size.**  
77 N 557F  
Wt. 8 oz. \$4.47

**Twin-pocket Pouch Bag** in soft, fine-grained leather. Cotton print lining. Inside zipper pocket. About 13x7 in. Price includes 10% Fed. Excise Tax. Wt. 2 lbs.  
88 N 510E—Light fawn brown  
88 N 511E—Black.....\$8.99

**Silk Scarf**, multicolor print. About 23x23 in. Made in Japan. Hand wash separately. Wt. 2 oz.  
88 N 8263—Black ground  
88 N 8264—White ground  
88 N 8265—Rust ground...\$1.99

**Steerhide leather Piggy Bank.** Permanently molded, brass trim, 2 keys. Approx. 4x3½x6 in. Packaged. Wt. 8 oz.  
83 N 2763—Mahogany  
83 N 2764—Tan.....\$3.95

**Hand laced Silver Dollar Wallet.** Water buffalo calfskin. Secret bill pocket. 10% Fed. Ex. tax incl. Wt. 5 oz.  
83 N 2902E—Black  
83 N 2903E—Brown...\$5.00



# Elegance to the WESTERN LOOK!



**Men's Mesquite Jacket, Slacks.** Wash and wear 65% Dacron® polyester, 35% cotton. 2 ply.

**Jacket.** State even chest 34 to 46. 41N1030F—Black 41N1029F—Tan Shpg. wt. 1 lb. 2 oz. . . . . \$10.70

**Slacks.** State waist 28 to 36, 38, 40, 42; then inseam 28 to 35. 41N1050F—Black 41N1049F—Tan Shpg. wt. 1 lb. 6 oz. . . . . \$8.70

**Shirt . . .** plaid for men, check for boys. Woven cotton gingham. Washfast.

**Mens'.** State neck size 14-17 inches, then sleeve length 32½, 33½, 35. Wt. 15 oz. 33 N 4329F. . . . . \$4.94

**Boys'.** State even size 6 to 18. Shpg. wt. 11 oz. 43 N 35448F. . . . . \$3.94

**Boys' Pants.** Fine-line twill, heavy 11-oz. cotton. Keystone belt loops. Heavy-duty zip fly. Machine washable. State even size 4 to 10. Wt. 1 lb. 4 oz. 40 N 65368F. . . . . \$3.47

State even size 12 to 18. Shpg. wt. 1 lb. 9 oz. 40 N 65378F. . . . . \$3.97

**Western Dresser Valet.** Hand painted ceramic. Store odds and ends. About 5½x7x6½ in. From Japan. Wt. 2 lbs. 83 N 2765. . . . . \$2.95

**Bandana and slide.** Cotton bandana—washfast—24x22 inches. Western motif metal slide. Shipping weight 7 ounces. 83 N 2565—Red 83 N 2566—Blue. . . . . \$1.00

**Western Boot** in children's and big boys' sizes. For complete description and ordering information see page 86.



## Suede for Her

**Clean-cut Cardigan . . .** perfect casual partner. Button-topped snap closing. Two slot-seam pockets, side vents. Acetate lining. Dry clean suede leather. Misses' sizes 8, 10, 12, 14, 16, 18. State size. Shpg. wt. 1 lb. 4 oz. V7 N 1703F—Brown V7 N 1704F—Beige . . . . . \$25.70

**Authentic Fringed Style Jacket** recalls exciting times in the old West. Two slot-seam pockets, self-covered buttons. Acetate lining. Dry clean suede leather. Misses' sizes 8, 10, 12, 14, 16, 18. State size. Shpg. wt. 1 lb. 14 oz. V7 N 1692F—Beige V7 N 1693F—Brown. . . . . \$29.50

## Suede for Him

**Warm quilt-lined Coat** of finest New Zealand leather, Quilon® treated to repel water, non-oily stains. Lined with acetate quilted over rayon. Bi-swing pleated back. Smooth leather collar. Leather buttons. Dry clean. State even chest 34 to 46 in. Shpg. wt. 3 lbs. 3 oz. K41 N 1017F—Tan K41 N 1016F—Rust. . . . . \$29.50



**Sears**  
*adds a new feature*  
*for the*  
*denim family*

# S-T-R-E-T-C-H

Now . . . Jeans that combine all the time-honored wear of cotton denim with the new ease of movement, the new slim, clinging fit of DuPont stretch nylon. Naturally, jeans on both pages are Sanforized\* and Vat-dyed.

**1** FOR GIRLS . . . SIZES 3 to 6x. Hipster pants of 71% cotton denim, 29% nylon have elasticized back waist, side tabs. Ride low on hips. Cotton gingham blouse, pull-tie. Machine wash. State size 3, 4, 5, 6, 6x. 29 N 4024F—Blouse and Pants. Shpg. wt. set 8 oz. . . . \$3.97

FOR GIRLS AND YOUNG JUNIORS. 2 front pockets; 2 back. Zip fly. 71% cotton-denim, 29% nylon. Machine wash. Belt not included.

**2** Girls' sizes 7, 8, 10, 12, 14. State size. Shpg. wt. 13 oz. 77 N 8018F . . . . . \$3.98

**3** Young Junior sizes 8, 10, 12, 14, 16. State size. Shipping weight 15 oz. 77 N 8171F . . . . . \$4.98

**4** FOR BIG BOYS. Roebucks® of 75% cotton denim, 25% nylon. Non-roll waist. U-shape crotch. Riveted, bar-tacked at points of strain. Zipper fly. Machine wash. Sizes 6, 8, 10, 12, 14 or 16. State size. Shpg. wt. 1 lb. 10 oz. 50 N 48610F . . . . . \$4.77

**5** FOR BOYS . . . SIZES 2 to 6x. 2 riveted front, 2 bar tacked back pockets. Zip fly. 75% cotton denim, 25% nylon. Machine wash. State size 2, 3, 4, 5, 6, 6x. 29 N 7646F—Wt. 10 oz. \$2.97

\*Maximum fabric shrinkage 1%.

**6** Shirt for Girls. Detachable bandana. Jewel neckline, roll-up sleeves, side slits. Calico printed cotton. Machine washable. Girls' sizes 7, 8, 10, 12, 14. State size. 77 N 7437F—Shipping weight 5 oz. . . . \$2.47

**7** Shirt for Girls, Young Juniors. Detachable bandana. Band neck. Cotton. Machine wash. Young Junior sizes 8, 10, 12, 14, 16. 77 N 7559F—Navy and white. Wt. 6 oz. 77 N 7560F—Red and white. State size. . . \$2.94  
 Girls' sizes 7, 8, 10, 12, 14. State size. 77 N 7434F—Navy and white. 77 N 7435F—Red and white. Wt. 5 oz. . . . 2.47

**8** Shirt for Boys sizes 2 to 6x. 2 front pockets. Snap front, cuffs. Collar stays. Sanforized cotton broadcloth (Maximum fabric shrinkage 1%). Machine wash. State size 2, 3, 4, 5, 6, 6x. 29 N 7864F—Shipping weight 5 oz. . . . . \$1.97

**9** Shirt for Big Boys. Western-style with high-rise yoke, pearlized snap-closures, pockets and fitted cuffs. Permanent stays keep collar neat. Perma-Smooth cotton gingham . . . machine wash, drip dry, little or no ironing. Maximum fabric shrinkage 2%. State even size 6 to 18. 43 N 35449F—Red 43 N 35448F—Blue. Shpg. wt. 11 oz. . . . . \$3.94



**10** Shirt for Misses. Popular extra-long length. 3-button cuffs; convertible collar. Cotton gingham. Machine washable. Misses' sizes 10, 12, 14, 16, 18. State size. Shpg. wt. 8 oz. 7 N 4145F.....\$3.97

**11** ROEBUCKS® stretch shirt for Men. 75% cotton denim, 25% nylon. Neck 14, 14½ in.; sleeve 32 or 33½ in. Neck 15, 15½, 16; sleeve 32, 33½, 35. Neck 16½; sleeve 33½, 35. State neck, sleeve. 41 N 1195F—Shpg. wt. 14 oz. \$7.75

**12** Shirt for Misses. Cotton calico. Wear in or out. Detachable bandana. Cardigan neckline; roll-up sleeves. Machine wash. Misses' sizes 10, 12, 14, 16, 18. State size. Shpg. wt. 7 oz. 7 N 4144F.....\$3.97



**13** FOR MISSES. Low-slung pants of 71% cotton denim, 29% stretch nylon. Fly front; snag-proof zipper. Machine wash. Misses' sizes 8, 10, 12, 14, 16. State size. Shpg. wt. 1 lb. 7 N 883F.....\$5.97

**14** FOR MEN. ROEBUCKS® jeans of 75% cotton denim, 25% nylon. Non-roll waist. Machine wash. Waists 28, 29, 30, 31, 32, 33, 34, 35, 36, 38 in. Inseams 30, 32, 34. State waist, then inseam. 41 N 1196F—Wt. 1 lb. 9 oz. \$6.97

**15** FOR MISSES. Ranch pants of 71% cotton denim, 29% stretch nylon. Braid-trim. Snag-proof back zip. Machine wash. No belt. Misses' sizes 8, 10, 12, 14, 16, 18. State size. 7 N 881F—Shpg. wt. 1 lb. \$5.97



**Wool Felt Hats**

Boys'. Ex. small, small, medium, large. State size 6½ to 7. 43 N 4004F—Black 43 N 4005F—Tan. Wt. 1 lb. \$1.97

Men's. State size 6¾ to 7¾. Shipping weight 2 lbs. 6 oz. 33 N 9608F—White 33 N 9606F—Black 33 N 9605F—Lava (Cream) 33 N 9609F—Charcoal gray. \$3.90



Women's Pigskin Gloves. About 8 in. Sizes 6¾, 7, 7½, 8. State size. 88 N 5755F—Tan 88 N 5757F—Black 88 N 5758F—White 88 N 5756F—Oatmeal. Shipping weight 3 oz. \$4.49



Boys' Western-style belt. 1-in. wide top-grain tan cowhide. Waist sizes 22 to 30. State even size. 43 N 2312F—Shpg. wt. 6 oz. \$1.94

Women's Western belt. Tooled, top-grain cowhide. 1 in. wide. Waist sizes 24, 26, 28, 30. State size. 88 N 8148F—Shpg. wt. 5 oz. \$1.59

Men's Steerhide Western Dress Belt. 1¼-in. Hand painted background. State even waist 28-44 in. 33 N 4170F—Shpg. wt. 6 oz. \$3.50

Children's Cowboy Boot-Slipper. Leather-look plastic with composition rubber soles. Tan. Size chart on page 96. State size 5 or 6x. Shipping weight 7 oz. 29 N 1275F...\$2.99



Barbecue Kit. Javanese style mustard, charcoal salt, barbecue glaze, cooking sauce, smoke roll on. 87 N 6043—Wt. 7 lbs. \$3.98

# A Superb Sweater Shirt of Soft Antron® Nylon

HERS \$5.94      HIS \$6.94

The kind of style everyone goes for. Handsome fine-gauge knit with rib-knit action sleeves . . . plenty of shoulder ease for comfort and sporting freedom. Textured club collar, buttoned-front placket add dash. Its looks are great; its performance equally impressive. Machine wash. Men's version has reinforced seams.

Hers. Sizes 34, 36, 38, 40. State size. Shipping weight 12 ounces.  
 7 N 8488F—Medium blue      7 N 8489F—Bright red..... \$5.94

His. Small (34-36), medium (38-40), large (42-44), extra large (46-48).  
 Long sleeves. State even chest sizes 34 to 48. Shipping weight 15 ounces.  
 33 N 1793F—Red      33 N 1794F—Blue      33 N 1795F—Beige  
 33 N 1796F—Black      33 N 1797F—Lt. olive      33 N 1798F—White..... 6.94

Short Sleeves. State even chest size 34 to 48. Shipping weight 11 ounces.  
 33 N 1801F—Red      33 N 1802F—Blue      33 N 1803F—Beige  
 33 N 1804F—Black      33 N 1805F—Lt. olive      33 N 1806F—White..... 5.94



## Textured Ban-Lon® Shirt Du Pont Nylon

Popular pullover style with panels of color down the front. Club collar with buttoned placket. Fine, firm knit to keep its trim fit. Texturalized yarn of nylon is long wearing, machine washable.

Hers'. Sizes 34, 36, 38, 40. State size. Shpg. wt. 12 oz.  
 7 N 8555F—Navy      7 N 8556F—White  
 7 N 8557F—Beige..... \$5.94

His. Small (34-36), medium (38-40), large (42-44).  
 State even chest size 34 to 44. Shipping weight 1 lb.  
 33 N 1784F—Navy      33 N 1786F—White  
 33 N 1785F—Beige..... \$6.94



1 3-pc. Lighter Set. His pocket lighter . . . Her purse lighter . . . their table lighter. From Japan.  
 87 N 7023—Shipping weight 8 oz.....Set \$4.98

2 Helpful Hippos for Him and Her. Carved from solid wood. 8x4 in. From Japan. Items not included.  
 83 N 2756—Shipping weight 1 lb. 8 oz.....Set \$4.90

His Hippo . . . all by himself until opened on Christmas.  
 83 N 2757—Shipping weight 12 oz.....Each \$2.50

Her Hippo . . . alone and lonesome waiting just for you.  
 83 N 2758—Shipping weight 12 oz.....Each \$2.50



### Double-knit All-wool Cardigan

Double knitting makes a firmer, finer sweater fabric that fits better, keeps its shape better . . . won't sag, cling or pull. Popular, dressy coat style. Virgin zephyr wool. Hand wash alone.

Hers. Sizes 34, 36, 38, 40. State size. Wt. 14 oz.  
 7 N 8553F—White with black trim  
 7 N 8554F—Black with white trim. . . \$10.77

His. Small (36-38), med. (40-42), large (44-46). State even chest size 36 to 46. Wt. 1 lb. 7 oz.  
 33 N 2258F—Black with white trim.  
 33 N 2259F—White with black trim. . . \$11.74



### Brushed All-wool Cardigan

Soft nap gives cashmere-like feel . . . to stripes of blues and white. Virgin worsted. Hand wash.

Hers. Sizes 34, 36, 38, 40. State size. Wt. 15 oz.  
 7 N 8548F . . . . . \$8.77

His. Small (36-38), medium (40-42), large (44-46). State even chest size 36 to 46. Shpg. wt. 1 lb. 12 oz.  
 33 N 2246F . . . . . \$9.77



### Textured All-wool Pullover

Amazing 3-dimensional raschel knit with contrasting color accents. Classic style with crew neck line, long sleeves. Virgin worsted to give the look and long wear of true quality. Hand wash separately.

His. Small (36-38), medium (40-42), large (44-46). State even chest size 36 to 46.  
 33 N 2070F—White  
 33 N 2069F—Black. Wt. 1 lb. 8 oz. . . \$9.77

Hers. Sizes 34, 36, 38, 40. State size.  
 7 N 8549F—White  
 7 N 8550F—Black. Shpg. wt. 13 oz. . \$8.77

### Matching all-wool Caps

Same subtle color accents. Stretchy knit so one size fits all.

His Cap. Solid color rib-knit cuff and matching pompon. Shpg. wt. 4 oz.  
 33N9891—White 33N9892—Black. . \$1.96

Her Cap. Stocking style.  
 N78 N 5240—White  
 N78 N 5241—Black. Shpg. wt. 6 oz. \$2.99



Sears adds young, refreshing ideas

to its smart casual wear



### Color-accented Pullover

**1** Multicolor panels trim front and back. Hi-bulk Orlon® acrylic knit with textured cable-effect stitch. Deep ribbed neck, cuffs and bottom. Machine washable.

Hers. Bracelet-length sleeves. Shipping weight 12 ounces.

Young Juniors' bust sizes 30, 32, 34, 36. State size.

77 N 6300F—White 77 N 6301F—Black ..... \$6.97

His. Small, medium or large in sizes 36, 38, 40, 42. State size.

43 N 94041F—Black 43 N 94042F—White Shipping wt. 1 lb. .. \$7.97

### Cadet-style Zipper-front Cardigan

**2** Fine 100% imported Shetland wool. Camel tan with two-tone border trim. Trim-fitting campus classic. Hand wash alone.

Hers. Young Juniors' bust sizes 30, 32, 34, 36. State size.

77 N 6307F—Shipping weight 15 oz. .... \$7.97

His. Small, medium or large in sizes 36, 38, 40 or 42. State size.

43 N 94341F—Shipping weight 1 lb. 4 oz. .... \$8.97

### Big and bulky V-neck Pullover

**3** Brushed Hi-bulk Orlon® acrylic knit has a soft, luxurious feel... richly blended colors. Ribbed cuffs, bottom. Hand wash. White.

Hers. Young Juniors' bust sizes 30, 32, 34, 36. State size.

77 N 6306F—Shipping weight 15 oz. .... \$7.97

His. Small, medium or large in sizes 36, 38, 40, 42. State size.

43 N 94051F—Shipping weight 14 oz. .... \$8.97

**4** Headband. Orlon acrylic knit. Elasticized back. Hand wash.

77 N 9725—White 77 N 9727—Blue 77 N 9728—Black

77 N 9726—Red. Shpg. wt. 2 oz. .... Each 95¢; any 2 for \$1.80

## Water-Repellent Quilted Nylon

Warmly lined and windproof, zip fronts. Washable.

**1 Girls' Jacket.** Nylon lining quilted to acetate. Drawstring waist, tuck-away hood. Elastic cuffs. Shipping weight 1 lb. *Girls' sizes 7, 8, 10, 12, 14. State size.*

77 N 8638F—Bright blue with light blue  
77 N 8639F—Medium green with light green **\$8.50**

**2 Boys' Reversible Parka.** New tow-coat length, with side vents. Shirred elastic cuffs, rollaway undercollar hood; warm, weightless lining of high loft Dacron\* polyester. Handy Velcro® and zip pocket closures. Small, medium, large or extra large in sizes 6 to 20. *State even size.*

40 N 81045F—Bright blue. Shpg. wt. 3 lbs. 3 oz. **\$15.85**

**3 Men's Reversible Parka.** Also wear with smooth, black side out. Polyester and acetate filling. Drawstring hood. Nylon knit cuffs. Machine wash, drip dry. *State even chest size 36 to 46 in.*

41 N 4285F—Electric blue. Shpg. wt. 1 lb. 4 oz. **\$11.90**

**4 Men's Jacket.** Dacron polyester interlining. Nylon knit cuffs. Elastic back waistband. Machine washable—drip dry. *State even chest size 36 to 46 inches. Shpg. wt. 1 lb.*

41 N 4284F—Bright blue. **\$7.50**

**5 Children's Jacket.** Acetate interlining. Drawstring waist, detachable hood. Elastic cuffs. *State size 3, 4, 5, 6, 6x. Wt. 1 lb. 4 oz.*

29 N 4506F—Bright blue. **\$7.97**

**6 Misses' Reversible Jacket.** Wear as shown or with smooth, powder blue side out. Dacron\* polyester filling. Tuckaway hood. *Misses' sizes 8, 10, 12, 14, 16, 18. State size. Shpg. wt. 1 lb. 2 oz.*

V7 N 1275F—Bright blue. **\$13.97**



### 6 Girls' Stretch Pants 5

**10** Sizes 7 to 14. The sleek look in a warm blend of 55% wool and 45% nylon stretch yarn. Elastic back waist insert. Side zipper. Shoe straps. Black. Dry clean.

*Girls' sizes 7, 8, 10, 12, 14. Please state correct size.*

77 N 8286F—Shpg. wt. 10 oz. **\$5.97**

*Misses' stretch pants sold on page 41*

## Spook-Ski Cap for all the Family

For school, skating or skiing. Wool worsted knit outside with bright jacquard pattern . . . Orlon\* acrylic knit inside for softness, comfort. Wear it warmly down over your face or roll it up into a stocking cap. Hand wash alone.

**Children's.** One size fits 3 to 6x.  
29 N 2513—Shpg. wt. 2 oz. **\$2.44**

**Boys' and Girls'.** One size fits ages 7 to 18.  
43 N 4528—Shpg. wt. 3 oz. **\$2.78**

**Men's and Women's.** One size fits all.  
33 N 9896—Shpg. wt. 4 oz. **\$2.96**

\*DuPont Reg. T. M.

38 SEARS PCBEM  
AEDLE

## Skier's Accessories

**7 Wool Knit Headband** fits men and women.  
7 Colors 22 (red), 4 (sapphire blue), 10 (gold), 27 (white), 2 (black). *State color number.*  
N78 N 6275H—Shipping weight 4 oz. **\$1.19**

**8 Women's Mittens.** Water-repellent nylon. Goat-skin leather palm; rayon and cotton fleece lining. Elasticized wrist, top. About 12 inches long. Hand wash. Small, medium or large in sizes 6, 6½, 7, 7½, 8, 8½. *State size.*  
88 N 5073F—Bright blue 88 N 5074F—Red  
88 N 5075F—Black. Shpg. wt. 4 oz. **\$2.49**

**9 Weatherproof Pipe** has flip-open cover for wind and rain protection. Walnut grained pre-processed briar. Filter. From France.  
87 N 7224—Shipping weight 8 oz. **\$3.98**



**Sears**  
**adds to its**  
*fine quality outerwear*  
**the after-ski look**



**Our ¾ length Walk Coat goes continental**

Sanforized, mercerized cotton gabardine is treated with Zelan water-repellent finish. Lined with Acrilan® acrylic pile backed with 100% olefin. Lower body self-fabric lined. Sleeves lined with rayon quilted to 80% Orlon acrylic and 20% other fibers. Yoke backs.

His. *State even chest* 36 to 46. Shpg. wt. 4 lbs. 14 oz.  
 41 N 6925F—Natural      41 N 6926F—Black ..... \$19.90  
 Hers. Juniors and Misses. *Sizes* 7, 8, 9, 10, 11, 12, 13, 14, 15, 16, 17, 18. *State size*. Shpg. wt. 3 lbs. 4 oz.  
 N17 N 6073F—Natural      N17 N 6074F—Black ..... \$17.90



**100% Acetate Pile that looks like shearing**

However, these coats are much, much lighter. Cotton back. Durable water-repellent finish too, so they'll keep the "curl." Camel color.

His. Cotton poplin lining. *Even chest sizes* 36 to 46. *State chest size*.  
 41 N 2020F—Shipping weight 4 pounds 13 ounces ..... \$24.90  
 Hers. Acetate lining quilted to acrylic batting. *Misses sizes* 6, 8, 10, 12, 14, 16.  
 N17 N 6077F—Shipping weight 4 pounds. *State size*. ..... \$19.90

**Duffle Coats  
 of Melton Cloth**

Sturdy, warm cloth of all reprocessed wool. Detachable hood removes completely for milder weather. Zip front with toggle closures. Yoke back.

His. Heavy 32 oz. . . Melton cloth is lined with rayon satin twill. *State even chest size* 36 to 46. Black. Shpg. wt. 6 lbs. 2 oz.  
 41 N 6945F ..... \$24.90

Hers. Warmly lined with rayon quilted to reprocessed wool and other fibers. Drawstring hood. *Misses' sizes* 8, 10, 12, 14, 16, 18. *State correct size*.  
 N17 N 6081F—Black  
 N17 N 6082F—Med. loden green  
 Shipping weight 5 lbs. . . \$19.90



**Cap and Muffer Set.** Lightweight zephyr wool gives plenty of warmth. Muffer with self-fringed ends is about 12x50 in. Matching cap is trimmed in black, fully lined. Wool inband pulls down to cover ears. Gift boxed. *Sizes* 6¾, 7, 7¾, 7¾, 7¾. *State size*. Shipping weight set 8 oz.  
 33 N 3558F ..... Set \$5.98





### The look is elegant

Orlon® acrylic pile (cotton backing) has all the softness, warmth, smooth texture and rich appearance of a fine fur—and it's used here for the first time in a knit shirt. Orlon pile shirt front. Cotton knit collar, placket, back and sleeves. Tailored collar lined for shape retention. Hand wash alone. Small (34-36), medium (38-40), large (42-44). *State even chest size 34 to 44.*

33 N 1509F—Wt. 1 lb. 3 oz. . . . \$6.94

**Zip-front Cardigan** in intricate jacquard pattern. Virgin wool. Double fabric collar for snug warmth. Long sleeves. Hand wash separately.

**For Him.** Small (36-38), med. (40-42), large (44-46).  
33 N 2066F—*State even chest 36 to 46.* Wt. 1 lb. 12 oz. \$10.77

**For Her.** Sizes 34, 36, 38, 40. *State size.*  
7 N 8551F—Shipping wt. 15 oz. . . . . 9.77

**Gloves** that harmonize with sweaters above. Black leather palm on black wool knit. Hand wash alone.

**For Him.** Small, med., large in sizes 8, 8½, 9, 9½, 10, 10½.  
33 N 5469F—*State size.* Shpg. wt. 3 oz. . . . . \$3.94

**For Her.** Small, medium or large in sizes 6, 6½, 7, 7½, 8, 8½. *State size.* Measure for gloves; see page 141.  
88 N 5023F—Shipping weight 3 oz. . . . . \$3.49



**Turtleneck Sweater.** Hi-bulk Orlon® acrylic in fashionable big-stitch knit. Rib-knit collar, cuffs and bottom. Long sleeves. Machine washable.

**For Him.** Small (36-38), medium (40-42) or large (44-46).  
*State even chest size 36 to 46.* Shpg. wt. 1 lb. 8 oz.

33 N 2170F—White  
33 N 2174F—Black . . . . . \$7.94

**For Her.** Sizes 34, 36, 38, 40. *State size.*  
7 N 8545F—White  
7 N 8546F—Black. Shipping weight 14 oz. . . . . 6.94

**Shaggy Hat for Her** in a clever fabric faking long-haired fur. Print-lined. Fits 21¾ to 22¾ inches.  
N78 N 5245—White      N78 N 5246—Black  
N78 N 5247—Med. gray tones. Shpg. wt. 13 oz. . . . \$3.99

## Sears adds to its fine



**1** Warm slipper socks of high-bulk Orlon acrylic. Soft rubber sole; vinyl on sides. *In hosiery sizes 8, 9, 10, 11. State hosiery size.*  
75 N 22971F—Red 75 N 22972F—Black  
75 N 22973F—Lt. blue. Wt. 9 oz. . . . \$2.99

**2** Moccasin slipper of genuine brown shearling lamb. Hand laced front. Searo-foam sole, heel. *Sizes D (medium) 7D to 11D. No half sizes. State size, then width.*  
67 N 5773F—Shpg. wt. 1 lb. 8 oz. . . . \$5.89

**3** Tapered glove leather bootlet, ideal loungewear companion—terrific with slim pants. Drawstring pulls through cuff, ties in back. Guardtex sole, pancake heel. *Sizes B (med.) 5B to 9B. No half sizes.*  
15 N 3830F—Black 15 N 3829F—Natural beige  
*State size, then width.* Shpg. wt. 1 lb. . . \$3.89

**4** Deep pile-lined suede gloves . . . whip sewn with nylon thread. Orlon acrylic pile with cotton backing. Shirred elastic wrist. Small, medium and large in sizes 8 to 10½. *State hand size.* See page 80 for How to Measure.  
33 N 5598F—Brown. Wt. 5 oz.  
33 N 5599F—Camel . . . . . \$6.94

**5** Cailler Milk Chocolate Assortment. A prize package of smooth, creamy mouth-watering chocolates in a variety of shapes and sizes. Each piece wrapped in brightly colored foil. Imported from Switzerland. One pound box. Shpg. wt. 1 lb. 8 oz.  
87 N 6023 . . . . . \$2.98



**1** Cotton Cordana Lounge Shirt. The peak of chic after ski or after school. Machine wash. Misses' sizes 8, 10, 12, 14, 16, 18. State size. 38 N 8469F—Shpg. wt. 1 lb. 5 oz. . . . . \$3.97

**2** Nylon Stretch Tights. 400-needle; seamless; knit-in elastic at waist. Reinforced toe and heel. Wash separately. Shpg. wt. 4 oz. Sizes P (Petite—5 ft. to 5 ft. 4 in.), A (Average—5 ft. 5 in. to 5 ft. 8 in.), T (Tall—5 ft. 9 in. to 6 ft.) State size letter P, A, or T. 75 N 37371F—Red 75 N 37372F—Black  
75 N 37373F—Royal blue 75 N 37374F—Beige  
75 N 37378F—Moss (medium) green. . . . . \$2.77

**3** Two-pc. Set. Orlon acrylic knit cardigan . . . floral pattern in lt. beige on med. brown; hand wash. Light beige 100% wool pants fully lined in acetate . . . side zipper, set-in waistband; dry clean. Misses' sizes 10, 12, 14, 16, 18. State size. V7 N 6319F—Shpg. wt. 1 lb. 2 oz. . . . . \$10.97

**4** Jacquard Sweater. Cardigan neckline, 3/4 sleeves. 100% virgin wool knit. Hand wash. Multicolor. Sizes 34, 36, 38, 40. State size. V7 N 8541F—Shipping weight 1 pound. . . . . \$7.97

**5** Proportioned Stretch Pants. Viscose rayon and stretch nylon with a suede-like textured surface. Snag-proof side zipper. Dry clean. Wt. 1 lb.

Tiny . . . fits figures 5 ft. 2 in. and under. Misses' sizes 8, 10, 12, 14, 16. State size. V7 N 918F—Medium tan V7 N 919F—Black. . . \$8.97

Typical . . . fits figures 5 ft. 3 in. to 5 ft. 6 in. Misses' sizes 8, 10, 12, 14, 16, 18. State size. V7 N 920F—Medium tan V7 N 921F—Black. . . \$8.97

Tall . . . fits figures 5 ft. 7 in. and over. Misses' sizes 10, 12, 14, 16, 18. State size. V7 N 923F—Medium tan V7 N 924F—Black. . . \$8.97

*casual-wear..the after-ski look*

**The Sweatshirt takes a print**

Cotton knit shirt with rib knit trim. Soft, fleeced inside. Wash separately—reshape while damp.

**8** Children's. Drawstring tie in double-thick hood. Small, medium, large. State size 2, 3, 4, 5, 6, 6x. 29 N 6027F—Wt. 10 oz. \$2.97

**9** Girls. White ribbed turtleneck and cuffs. Small, medium or large in Girls' sizes 7, 8, 10, 12, 14. State size. Shpg. wt. 8 oz. 77 N 6466F. . . . . \$2.97

**10** Misses. Versatile zippered turtleneck, converts to a wing collar. Small, medium or large in Misses' sizes 8, 10, 12, 14, 16, 18. State size. Shipping weight 13 oz. 7 N 1239F. . . . . \$4.97



**6** Luxurious Cardigan. Mohair and virgin Orlon acrylic knit. Natural white. Hand wash. Sizes 34, 36, 38, 40. State size. V7 N 8542F—Shpg. wt. 14 oz. \$8.97

**7** Batik-look Capris. Lined. Elasticized waist, snag-proof side zipper. Multicolor cotton. Dry clean. Shipping weight 1 pound. Misses' sizes 8, 10, 12, 14, 16, 18. V7 N 873F—State size. . . . . \$5.97

*Sears*  
adds styles for all in ***AUTHENTIC***



# REGIMENTAL STRIPES



## FOR FATHER AND SON

### The Wellingtonian Coordinated Set

Sweater is color-coordinated to the stripe in the shirt. Cardigan . . . Orlon® acrylic knit in new alpaca stitch. Contrasting trim along front closing gives welt effect. Machine washable, no blocking. Resists moths and mildew.

For father. Small (36-38), medium (40-42), large (44-46). Please state even chest size 36 to 46 in.

33 N 1959F—Shipping weight 1 lb. 6 oz. . . . . \$7.77

For son. Small, medium, large or extra large in sizes 8, 10, 12, 14, 16, 18 or 20. Please state size.

43 N 23221F—Shipping weight 1 lb. . . . . \$5.94

Knit shirt. Combed cotton. Button-down collar, 3-button placket, long sleeves, button cuffs. Machine washable.

For father. Small (34-36), medium (38-40), large (42-44). Please state even chest size 34 to 44 in.

33 N 1518F—Shipping weight 14 oz. . . . . \$2.83

For son. Sizes 8, 10, 12, 14, 16, 18 or 20. Please state size.

43 N 41753F—Shipping weight 8 oz. . . . . \$2.47

### The Argyle and Sutherland V-neck Sweater

Orlon® acrylic stays soft washing after washing (even by machine) . . . won't stretch or shrink out of fit.

For father. Small (36-38), medium (40-42), large (44-46). Please state even chest size 36 to 46 in.

33 N 1974F—Shipping weight 1 lb. 9 oz. . . . . \$6.77

For son. Small, medium, large or extra large in sizes 8, 10, 12, 14, 16, 18 or 20. Please state size.

43 N 22331F—Shipping weight 1 lb. . . . . \$5.94



Tie and Belt Set for son in authentic-style Tank Corps regimental stripe. Handsome 4-in-hand tie of rayon is treated to repel stains and water. Elastic stretch belt fits all waist sizes 22 to 30. Non-tarnish metal buckle. Gift boxed.

43 N 2162—Shpg. wt. 6 oz. . . \$1.90



Top grain glove-tanned cowhide makes these travel kits mellow to the touch and easy to pack. Spot-resistant finish. Saddle stitching and solid brass zippers. Prices include 10% Federal Excise Tax.

1 Extra-large Collapsible Kit. Vinyl lining. 4x3x11 in. Wt. 1 lb. 12 oz.  
14 N 90223E—Black 14 N 90224E—Olive  
14 N 90225E—Brown . . . . . \$3.97

2 Stay-open, steel frame Kit. Leakproof vinyl lining, pocket. Extra-large for aerosol cans. 10x6x3½ in. Wt. 2 lbs.  
14 N 90973E—Black 14 N 90974E—Olive  
14 N 90975E—Brown . . . . . \$7.97

3 Fitted Kit. Steel file, clippers, plastic comb. Padded top, attached pocket, vinyl lining. 9¼x5¼x3 in. Shipping weight 2 pounds.  
14 N 90233E—Black 14 N 90234E—Olive  
14 N 90235E—Brown . . . . . \$5.97

## for father. THE ROYAL GUARD

Smart 3-piece Covert Suit of 80% rayon, 20% acetate. Bold regimental stripe rayon lining and matching flip-out chest pocket. Reversible vest—matches suit one side, coat lining on the other. Natural shoulder 3-button styling with hacking flap pockets, hook vent, plain front trousers. Sizes 34R to 44R, 36L to 44L. See How to Measure in Big Fall Catalog. State chest, waist, then inseam, out-seam and height.

RN45N4021F—Char. gray. Wt. 4 lbs. 10 oz. \$29.50

### Size Chart for Men's Suits

When ordering make sure suit comes in your chest and corresponding waist size

Height (Regular or Long)	Chest Sizes																	
	34R	35R	36R	37R	38R	39R	40R	42R	44R	36L	37L	38L	39L	40L	42L	44L		
5 ft. 7 in. to 5 ft. 11 in. . . . .																		
5 ft. 11 in. to 6 ft. 2½ in. . . . .																		
Waist Sizes (Inches)	25	26	27	28	29	30	32	34	36	27	28	29	30	31	32	34	36	38

All items on these 2 pages made in U.S.A.



Here are the ingredients of quality that make these **Oakbrook Surcoats** values that are remarkable even for Sears

Your choice \$ **20<sup>00</sup>** Reg. sizes

- 1 Brawny, hefty fabrics specially sponged and shrinkage controlled to give lasting fit and handsome appearance.
- 2 Lustrous Skinner Satin (100% rayon) body lining quilted to warm, heavy 8-oz. batting of 85% acrylic, 15% other fibers. For extra comfort, a 4-oz. quilting in the sleeves provides complete freedom of action, won't bunch up at elbows when you bend your arm.
- 3 Seams and hems are taped and bound; sleeves are set-in and sewn by a machine specially designed to insure perfect placement of shoulderline.
- 4 Collar, cuffs and pocket trim of beautiful black bulky-knit which provides outstanding stretch-retention through years of wear. The knit fabric, 75% cotton, 25% nylon, gives non-irritating comfort without sacrifice of strength.

ALSO IN LONG SIZES



### PLAIDS

100% wool fleece. *State even chest size 36 to 46 inches. Shpg. wt. 4 lbs. 5 oz.*  
41 N 2717F—Olive gray  
41 N 2718F—Blue-gray.....\$20.00

### SOLIDS

Fine brushed melton of 90% wool, 10% other fibers. *State even chest 36 to 46 in. Shpg. wt. 4 lbs. 15 oz.*  
41 N 2711F—Dark gray  
41 N 2712F—Loden green.....\$20.00

Long sizes. *State even chest size 38 to 46 inches. Shpg. wt. 5 lbs. 1 oz.*  
41 N 2714F—Dark gray  
41 N 2715F—Loden green.....\$22.00



# Like Father .. Like Son

## Acrilan® Acrylic Knit

Warm, 100% Acrilan® washes by machine, never needs blocking. 2-button placket, collar stays, button cuffs. Soft, comfortable, yet shape retaining.

Men's. Small, medium, large in sizes 34 to 44. *State even chest size.*  
33 N 1487F—Shpg. wt. 10 oz. . . . \$3.94

Boys'. Sizes 8 to 18. *State even size.*  
43 N 42716F—Shpg. wt. 10 oz. . . . \$2.94

Little Boys'. Small, medium, large in sizes 2, 3, 4, 5, 6, 6x. *State size.*  
29 N 6029F—Shpg. wt. 5 oz. . . . \$2.37

## Woven Cotton Flannel

Washfast, yarn-dyed colors. Soft, warm 100% cotton. Pre-shrunk. Button cuffs. Machine washable.

Men's. Regular collar, stays, 2 flap pockets. Small, med., large, ex. large in sizes 14 to 17½. *State neck size.*  
33 N 2565F—Shpg. wt. 1 lb. . . . \$2.94

Boy's. Button down collar, 1 pocket. Sizes 8 to 18. *State even size.*  
43 N 37429F—Shpg. wt. 13 oz. . . . \$1.97

Little Boy's. Button down collar, 1 pocket. *State size* 2, 3, 4, 5, 6, 6x.  
29 N 6286F—Shpg. wt. 12 oz. . . . \$1.77

## Cotton Knit Sweatshirt

Fashionable foulard print. Fleece self-lining. Half zip. Chest pocket. Machine washable.

Men's. Small, med., large, ex. large in sizes 34 to 46. *State even chest size.*  
83 N 4014F—Blue  
83 N 4015F—Brown. Wt. 1 lb. . . . \$4.80

Boy's. Small, medium, large in sizes 6, 8, 10, 12, 14, 16. *State size.*  
43 N 27095F—Blue  
43 N 27096F—Brown. Wt. 12 oz. . . . \$2.99

Little Boy's. Small, medium, large in sizes 2, 3, 4, 5, 6, 6x. *State size.*  
29 N 6025F—Blue  
29 N 6026F—Brown. Shpg. wt. 6 oz. . . . \$2.87



## For Father



Cigar-shaped Briar Pipe. Fill bowl, screw on top and light. From Italy.  
87 N 7225—Shpg. wt. 6 oz. . . . \$2.98

Vest Pocket Pipe. Cool smoking Algerian briar. Stem folds for compactness. 3¼ in. long, 1¼ in. wide . . . man sized bowl. From Italy.  
87 N 7216—Shpg. wt. 4 oz. . . . \$2.98

## Authentic Ivy-styled Shirts

Tapered a full 4-inches in the waist, button-down collar with button in back, box-pleat, and Ivy-loop. All 100% cotton. Machine wash, drip or tumble dry . . . little or no ironing. Washfast. *Sizes* 8, 10, 12, 14, 16, 18 or 20. *State size.* Shipping wt. 11 oz.

**Regimental stripes.** Zip-placket. Woven pattern, combed cotton. Max. fabric shrink. 1%.

1 43 N 35493F— 2 43 N 35494F—  
Blue, olive Red, gray . . . . \$2.94

3 **Clon tartan.** Scotchgard® brand stain repeller . . . repels water, most oil-borne stains. Woven Douglas tartan. Maximum fabric shrinkage 1%.

43 N 35492F . . . . . \$2.94

4 **Paisley print.** Broadcloth in villa model pullover. Max. fabric shrink. 2% to 3%.

43 N 35495F . . . . . \$2.94



# TAPERED

For Boys' sizes 8 to 20

The slim, trim new look . . . but Sears has added comfort in trousers that ride easily on the hips; in shirttails long enough to stay in but cut so they won't bulk up . . . Here is a wide variety of patterns and fabrics in this new and popular style



### Flannel Slacks

5 Solid color in warm rayon and acetate flannel. Combines comfort with long-wear. Continental styling with beltless extension waistband. Inside "pull-out" side tabs adjust. 4 pockets. Cuffed. Zip fly. *Sizes* 8 to 22. *State even size.* 40N70700F—Black olive  
40N70701F—Medium gray  
Shipping wt. 1 lb. 4 oz. \$3.84

### Polished Cotton Slacks

6 High front pockets . . . extra narrow waistband. Beltless, cuffless. Inside adjustable "pull-out" side tabs for a sure fit. 4 pockets, zip fly. Sturdy 8.5-oz. cotton. Sanforized Plus . . . max. fabric shrinkage only 1%. *Sizes* 8, 10, 12, 14, 16, 18, 20, 22. *State size.* 40 N 73116F—Black  
40 N 73117F—Medium green  
Shipping weight 1 lb. 9 oz. . . . \$3.94

### Corduroy Slacks

7 Warm-wearing, smart-looking in an 8.5 ounce midwale cotton. Cut closer to fit better. Beltless and cuffless. Extension waistband with inside adjustable "pull-out" side tabs. *Sizes* 8, 10, 12, 14, 16, 18, 20, 22. *State size.* 40 N 70435F—Medium green  
40 N 70436F—Medium brown  
40 N 70437F—Black  
Shipping weight 1 lb. 10 oz. . . . \$3.84



**1**  
Boys'  
\$1.97

**2**  
Men's  
\$2.94



**3**  
Misses'  
\$2.94

**4**  
Young Juniors'  
\$2.77

*Sears adds the newest idea in Paisley Print to wash and wear cotton ..yet keeps these low prices*

All these garments can be washed and dried by machine or drip dried if desired. Max. fabric shrinkage 2%.

**1** Boys' Shirt. Regular-spread top-stitched collar . . permanent stays. Straight bottom. *State even size 6 to 18.*  
43 N 35447F—Shpg. wt. 11 oz. . . . . \$1.97

**2** Men's Shirt. Small (14-14½-in.), med. (15-15½), large (16-16½), extra large (17-17½). *State neck size 14 to 17½.*  
33 N 408F—Shpg. wt. 1 lb. . . . . \$2.94

**5** Girls' 2-piece Outfit. Blue print jumper has adjustable suspenders that cross in back. White cotton blouse with wide lace collar and cuffs has push-up sleeves, back buttons. *Girls' sizes 7, 8, 10, 12 only. State size.*  
77 N 556F—Shipping wt. 11 oz. . . . . \$4.77

**3** Misses' Shirt in the new longer length. Mandarin neckline. Shpg. wt. 7 oz. *Misses' sizes 10, 12, 14, 16, 18.*  
7 N 4143F—*State size* . . . . . \$2.94

**4** Young Juniors' Shirt. *Young Junior sizes 8, 10, 12, 14, 16. Please state size.* Shipping weight 6 ounces.  
77 N 7563F . . . . . \$2.77

**6** Dress for Misses and Shorter Women. Step-in with convertible collar; button-dotted bodice pocket; unpressed pleats. *Misses' sizes 12, 14, 16, 18, 20; Shorter Women's sizes 12½, 14½, 16½, 18½, 20½, 22½. State size.*  
V31 N 2468F—Shipping wt. 10 oz. . . \$5.00



**5**  
Girls'  
\$4.77

**6**  
Misses'  
\$5.00



Follow the space age with the only globe that has the 18 U.S. Tracking stations. Raised relief surface lets you feel earth's contours. Big Astronaut Chart plus 15-minute narration of world by Lowell Thomas, Jr.

**All for only \$9.57**

Big 12-inch globe ball with Danish-style brass and walnut-finished base. Hear the story of "Mr. World" on 7-inch 33½-rpm record. Exclusive astronaut chart showing our space team, solar system, 32-page illustrated booklet.  
3 N 749—Shipping weight 5 lbs. . . . . \$9.57

NOTE: See more globes on page 293



# NOW.. *the* ALL-WEATHER COAT

in a new wash and wear Poplin by Dan River  
of 50% Fortrel® polyester  
and 50% fine combed cotton.  
A crisp, smooth fabric  
made even more practical by  
lasting SCOTCHGARD® brand  
stain repeller . . . repels water  
and resists stains . . .

**\$16<sup>65</sup>**  
without liner

## Warm, lightweight Zip-out liners



Pile body-liners  
of 100% Acrylic  
with olefin  
back. Full  
sleeve linings,  
too

HERS  
**\$24<sup>90</sup>**  
with liner

HIS  
**\$24<sup>65</sup>**  
with liner

**Hers:** Can be worn belted or loose  
(black patent-look plastic belt included). Lining of yarn-dyed combed  
cotton plaid with Scotchgard®  
brand stain repeller.

*Misses' sizes 8, 10, 12, 14, 16, 18.  
Please state correct size.*

**Coat only without zip liner.**  
Shipping weight 2 pounds 14 ounces.  
N17 N 9029F—Natural  
N17 N 9030F—Black . . . . . \$16.65

**Coat with full zip-liner** (sleeves  
of acetate quilted to acrylic batting).  
N17 N 9175F—Natural  
N17 N 9176F—Black. Wt. 4 lbs. . \$24.90

**His.** Popular raglan shoulder model  
with slash-through pockets, center  
vent and bal collar. Yarn-dyed woven  
cotton plaid body lining, nylon-  
lined sleeves. See How to Order on  
page 69. Even sizes 36S to 42S,  
34R to 46R, 36L to 46L. *State size.*

**Coat only without zip liner.** Shipping  
weight 3 lbs. 2 oz.  
45 N 63923F—Black  
45 N 63913F—Natural . . . . . \$16.65

**Coat with full zip-liner.** Spun-nylon  
sleeve lining. Wt. 4 lbs. 2 oz.  
45 N 64923F—Black  
45 N 64913F—Natural . . . . . \$24.65

All coats machine washable and dryable



**FOR THE FIRST TIME.. a mid-weight "all year" gabardine in an intimate blend of 65% Dacron® polyester and 35% cotton in his exact sleeve length**

Slim-taper body (four inches taken out of the waist measurement), tailoring with all the painstaking details so necessary to a quality shirt: smooth coat-type stitching on the sleeves, pearl-effect (not plain plastic) buttons, and generous tails that tuck way down and stay there.

All this quality  
.. yet only \$ **4<sup>00</sup>**



Regular spread, top-stitched collar with permanent stays. Two turnback cuff pockets, adjustable diamond-point cuffs. Machine wash and drip dry. *State neck size, 14 to 17½, then sleeve length from chart below.* Shpg. wt. 14 oz.

33 N 434F—Medium blue    33 N 435F—Champagne white  
33 N 436F—Sterling gray    33 N 437F—Brown  
33 N 438F—Sky blue        33 N 439F—Lt. olive... \$4.00

Small (14-14½), medium (15-15½), large (16-16½), extra large (17-17½) in neck sizes	Sleeve length
14-14½	32, 33
15-15½, 16-16½	32, 33, 34, 35, 36
17-17½	33, 34, 35, 36

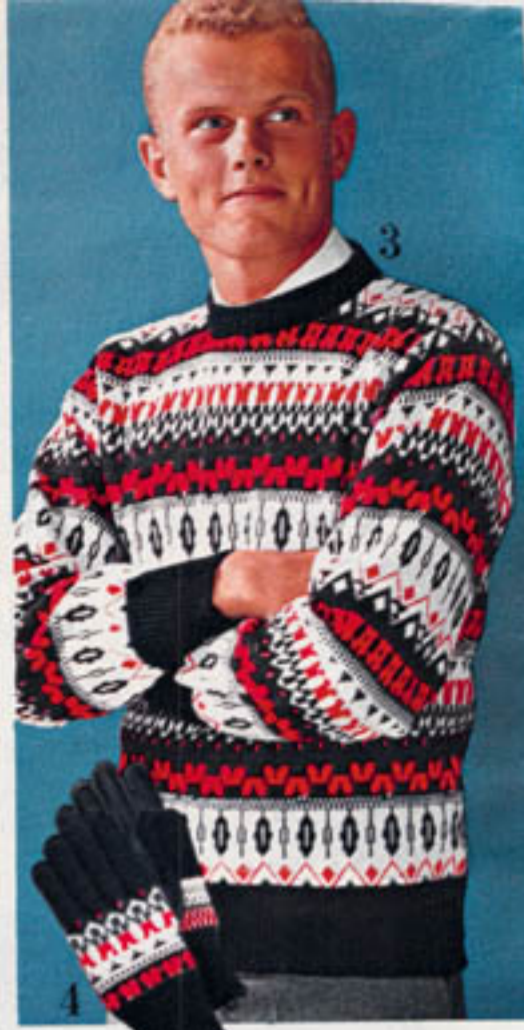

**Soft, soft ORLON® is tough enough for machine washing**

Orlon acrylic's rich texture makes it a natural for top quality fashions. Plenty of warmth without weight . . . and it stays soft washing after washing . . . won't stretch or shrink out of fit!

**1** This sweater belongs where the fun is. Smart mitered pattern, raglan shoulders. Small (36-38), med. (40-42), large (44-46). *State even chest size 36 to 46.* Wt. 1 lb. 6 oz.  
 33 N 1948F—White with black and blue  
 33 N 1949F—Red with black and white. **\$8.77**

**3** Jacquard pattern in the Scandinavian tradition. Double-fabric crew collar. Small (36-38), med. (40-42), large (44-46). *State even chest size 36 to 46.* Wt. 1 lb. 5 oz.  
 33 N 2045F—Red and black comb.  
 33 N 2046F—Blue and black comb. . . **\$6.77**

**2** Matching Gloves. Capeskin leather palm. See How to Measure, page 80. Small, medium, large in sizes 8 to 10½. *State hand size.*  
 33 N 5570F—White combination  
 33 N 5571F—Red combination. Wt. 3 oz. **\$3.94**

**4** Matching Gloves. Capeskin palm. How to Measure, page 80. Small, med., large in sizes 8 to 10½. *State hand size.* Wt. 3 oz.  
 33 N 5538F—Red and black comb.  
 33 N 5539F—Blue and black comb. . . **\$3.94**

**5** Texture stitch gives a handsome three-dimensional effect. Narrow rib-knit button border, collar, pocket tops. Two set-in pockets. Small (36-38), medium (40-42), large (44-46). *State even chest size 36 to 46.* Shpg. wt. 1 lb. 6 oz.  
 33 N 2109F—Olive green  
 33 N 2110F—Black  
 33 N 2108F—Red. . . **\$8.77**

**6** Interlock knit gives resiliency . . . a cashmere-like feel. Set-in pockets. Herringbone effect button border, pocket tops. Small (36-38), medium (40-42), large (44-46). *State even chest size 36 to 46.* Shpg. wt. 1 lb. 4 oz.  
 33 N 2213F—Charcoal gray  
 33 N 2210F—Light gray  
 33 N 2212F—Lt. blue  
 33N2211F—Camel tan **\$6.77**

**7** Resilient and soft interlock knit pullover . . . extra smooth. Small (36-38), medium (40-42), large (44-46). *State even chest size 36 to 46.* Shipping weight 1 lb. 2 oz.  
 33 N 2233F—Olive green  
 33 N 2230F—Gold color  
 33 N 2235F—Charcoal gray  
 33 N 2280F—Camel tan  
 33 N 2232F—Black  
 33 N 2281F—Lt. blue. **\$4.78**

Brushing adds elegant softness to the luxurious fabric in this **Smart Coat Sweater with cadet collar**

**\$9.77**

50% lamb's wool, 25% mohair, 25% Orlon acrylic sweater has styling that's tops on his preferred list—cadet collar (more popular than ever this year), stylized fleurs-de-lis pattern, subtle contrast of color. Brushing then blends pattern and colors to a handsome richness. Zipper zips high for snug comfort. Rib-knit collar, zipper border, bottom, cuffs. Hand wash alone. Small (36-38), med. (40-42), large (44-46). Shpg. wt. 1 lb. 8 oz.  
 33 N 1921F—*State even chest size 36 to 46.* . . . **\$9.77**





**Wool with Kodel® is machine washable, machine dryable**

65% wool, 35% Kodel polyester is a blend you'll like. It controls shrinkage, keeps the rich, soft feel that only wool in a sweater can give. Plus that fresh, new look lasts and lasts!

8 The handsome cadet style in a bold jacquard pattern. Full length zipper zips high for snug comfort. Rib-knit double fabric zipper border and cadet collar for long wear. Small (36-38), medium (40-42), large (44-46). *State even chest size 36 to 46.*

Shpg. wt. 1 lb. 11 oz.  
33 N 2129F.....\$10.77

9 Casual elegance sets this coat sweater apart. Thin pencil stripes, pebble-texture stitch, generous sleeves do it. Blind button border, collar (gives the effect of a welt trim). Small (36-38), medium (40-42), large (44-46). *State even chest size 36 to 46.*

33 N 2111F—Tan 33 N 2112F—Gray  
33 N 2113F—Black. Wt. 1 lb. 8 oz...\$9.77

**Pure Virgin Wool for gentle warmth, comfortable feel**

10 Links-and-links stitch gives a pleasant cross-grain texture. Smart cadet collar with full zipper closure. Two set-in waist pockets, knit-on rib-knit bottom and cuffs (no bulky seams). Hand wash separately. Small (36-38), medium (40-42), large (44-46). *State even chest size 36 to 46.* Shipping weight 1 lb. 13 oz.

33 N 2218F—Mist green  
33 N 2219F—Char. gray  
33 N 2220F—Tan...\$11.74

11 Big and bold color-and-white stripes are separated by narrow stripe of a third color... strikingly different. Rack stitch button border and collar. Rib-knit cuffs and double fabric bottom for extra firmness. Hand wash separately. Small (36-38), medium (40-42), large (44-46). *State even chest size 36 to 46.* Shpg. wt. 1 lb. 11 oz.

33 N 2242F—Taupe  
33 N 2243F—Blue...\$10.77

12 Handsome pebble texture of links-and-links stitch has a double "V" panel design knit right into the sweater coat. Blind button border and collar (gives the effect of a welt trim). Hand wash separately.

Small (36-38), medium (40-42), large (44-46). *State even chest size 36 to 46.* Shpg. wt. 1 lb. 12 oz.

33 N 2197F—Blue  
33 N 2198F—White  
33 N 2199F—Tan...\$9.77



The most practical luxury  
... machine wash and dry  
**65% Wool and  
35% Kodel Polyester**  
**\$12<sup>77</sup>**

A great, new blend that requires no special care! Machine wash it, machine dry it, always soft to the touch, won't shrink or stretch out of fit... never requires blocking. And best of all, its fresh new look lasts. Unusually handsome sweater is a shaker stitch (gives a pleasant "beefy" feel and look). Embroidered design completes the smart look. Full length zipper closure. Small (36-38), medium (40-42), large (44-46). *State even chest size 36 to 46.*  
33 N 2131F—Shipping weight 1 lb. 11 oz...\$12.77

## Ban-Lon® Knits . . gift-perfect

One touch will tell you how truly wonderfully soft this Texturalized® nylon is—yet it stands up under the most rugged wear. Will never shrink or stretch out of shape. And it's renowned for crispness, brightness and clarity of color. Washes in a breeze, dries in a flash. Ban-Lon shirts are machine washable alone; sweater is hand washable alone.

**1 Shirt, Sock Set.** Resilient interlock knit shirt has contrasting trim, pocket. Flex-Fit socks—slack length, elastic top—one size fits 10-13. Small, med., large in sizes 34 to 44. *State even chest size.*

With long sleeve shirt, Shpg. wt. 1 lb. 2 oz.  
 33 N 1820F—Blue 33 N 1822F—lt. olive green  
 33 N 1821F—Beige 33 N 1823F—Red... \$6.94

With short sleeve shirt, Shpg. wt. 1 lb.  
 33 N 1830F—Blue 33 N 1832F—lt. olive green  
 33 N 1831F—Beige 33 N 1833F—Red... \$5.94

**3 Cardigan Sweater.** Firm interlock knit adds to fabric's shape-retaining qualities. Front border and neck have extra rib-knit underfacing so they won't pull out of shape. Stitched to look like full fashioning at armholes. All buttons color matched. Two pockets. Matches shirt at right. Small, medium, large in sizes 36-46. *State even chest size.* Wt. 1 lb. 2 oz.

33 N 2104F—Blue 33 N 2105F—Tan  
 33 N 2106F—lt. olive 33 N 2107F—Red... \$7.94

**5 Button-front Shirt** combines three popular fashion ideas—8-button cardigan styling—pebble grain textured knit front—look of vertical pencil stripes. Interlock knit back, sleeves for shape retention, trim fit. Textured collar. Small, med., large in sizes 34-44. *State even chest size.*

Long sleeves. Shipping wt. 1 lb. 2 oz.  
 33 N 1773F—White 33 N 1774F—Navy... \$7.94

Short sleeves. Shipping wt. 1 lb.  
 33 N 1775F—White 33 N 1776F—Navy... 6.94

**2 Jacquard panel** in snowflake pattern. Links stitch creates pebble grain texture on front. Back, sleeves interlock knit for more shape retention, trimmer fit. Small, med., large in sizes 34-44.

Long sleeves. *State even chest size.*  
 33N1741F—Navy, white 33N1743F—Red, black  
 33N1742F—Beige, black... Shpg. wt. 14 oz. \$6.94

Short sleeves. *State even chest size.*  
 33N1744F—Navy, white 33N1746F—Red, black  
 33N1745F—Beige, black... Shpg. wt. 11 oz. \$5.94

**4 Panel Stripe.** Links stitch front has pebble grain look. Interlock knit back, sleeves. Textured collar looped for flatter seam. Textured placket. Small, med., large in sizes 34-44. *State even chest size.*

Long sleeves. Shpg. wt. 1 lb. 2 oz.  
 33 N 1766F—Tan 33 N 1765F—lt. olive  
 33 N 1767F—Blue 33 N 1768F—Red... \$6.94

Short sleeves. Shpg. wt. 1 lb.  
 33 N 1770F—Tan 33 N 1769F—lt. olive  
 33 N 1771F—Blue 33 N 1772F—Red... \$5.94

**6 Textured-front Shirt.** Cleverly knit with self-color vertical panel design on front. Interlock knit back, sleeves. Textured fashion collar, placket. Small, med., large in sizes 34 to 44.

Long sleeves. *State even chest size.*  
 33 N 1690F—Red 33 N 1691F—lt. blue  
 33 N 1692F—Black. Shpg. wt. 1 lb.... \$6.94

Short sleeves. *State even chest size.*  
 33 N 1703F—Red 33 N 1704F—lt. blue  
 33 N 1705F—Black. Shpg. wt. 14 oz.... \$5.94







1



2



3

**DANELLA® Wash and Wear Cotton \$3.94**  
**.. created by famous Dan River Mills**

Imagine a fabric that's wonderfully warm, yet lightweight. One that's brushed to a cashmere-like softness for the utmost in wearing comfort. Sounds like a rich imported wool blend, doesn't it? Yet actually it is a fabulous combed cotton that you will find only at Sears.

So rugged you can machine wash it in hottest water without worry about shrinking, matting or

fading. A Wrinkl-Shed® fabric needing only touch-up ironing—and wrinkles hang out overnight.

Shirt is Proportioned Fit to give you neat, trim look. Even has long shirttails that tuck way down and stay there. Pre-shrunk for lasting fit—maximum fabric shrinkage 1%. Long sleeves. Small (14-14½), medium (15-15½), large (16-16½), extra large (17-17½). State neck size 14 to 17½.

**1 Check pattern.** Ivy styled with button-down collar and box pleat in back.

33 N 2609F—Blue

33 N 2610F—Brown

Shipping weight 12 ounces...\$3.94

**2 Iridescent solid colors.** Button-down collar. Box pleat back. Embroidered pocket motif.

33 N 2600F—Green

33 N 2601F—Red

33 N 2602F—Blue...Wt. 12 oz. \$3.94

**3 Bold plaid pattern.** Collar has permanent stays for shape retention. Two matched pockets.

33 N 2607F—Green

33 N 2608F—Blue

Shipping weight 12 ounces...\$3.94

**Embroidery on Winter-weight Shirts**

**4 Cotton doeskin** with suede-like finish. Pullover style. One of the softest fabrics you can buy. Embroidered pocket motif. Long sleeves. Washable. Max. fabric shrinkage 2-3%. Small (14-14½), med. (15-15½), large (16-16½), ex. large (17-17½). State neck size 14 to 17½.

33 N 2751F—Beige. Wt. 1 lb. 3 oz.

33 N 2752F—Blue...\$5.94

**5 Pinwale cotton corduroy**—narrow ribs give shirt velvety texture. Contrasting embroidery on button fly front. Top-stitched collar with permanent stays. One pocket. Long sleeves. Washable. Sizes same as (4). State neck size 14 to 17½.

Wt. 1 lb. 3 oz.

33 N 2715F—Red 33 N 2716F—Blue

33 N 2717F—Black...\$4.94

**Rugged 75% wool, 25% nylon.** Rayon yoke lining. Top-stitched collar, permanent stays. Long sleeves. Washable. Sizes same as (4). State neck size 14 to 17½.

**6 Zip pocket.**

33 N 2864F—Blue. Wt. 1 lb. 5 oz.

33 N 2865F—Brown...\$6.94

**7 Button front.**

33 N 2866F—Brown. Wt. 1 lb. 5 oz.

33 N 2867F—Blue...\$6.94

**TO MEASURE:** Measure number of inches around neck. Hold tape measure firm, but not tight. If measurement is between sizes, order next larger half size. Example: 14½, order 14½; 14¾, order 15.



4



5



6

7



## 65% Dacron®-35% Cotton . . . perfect easy-care blend

Only this special blend of Dacron polyester and combed cotton gives you the very best of both fibers. Has just the right amount of Dacron for top-quality wash and wear, durability and wrinkle resistance. And just the right amount of combed cotton for easy draping, softness and wearing comfort. For easy care you just machine wash—drip or tumble dry—these shirts need little or no ironing.

Yet even with all these features, you still pay only

**\$2.94**

**1 Smart checks.** Ivy styled—top-stitched button-down collar also has a button in the back—box pleat back. One pocket. Pre-shrunk—max. fabric shrinkage 1%. Small (14-14½), med. (15-15½), large (16-16½), ex. large (17-17½). *State neck size 14 to 17½.*  
 33 N 688F—Red 33 N 689F—Olive 33 N 690F—Blue  
 33 N 691F—Tan 33 N 692F—Black. Shpg. wt. 1 lb. \$2.94

**2 Solid colors.** Specially dyed for rich lustrous look of chambray. Regular-spread, top-stitched collar; permanent stays. Small (14-14½), med. (15-15½), large (16-16½), ex. large (17-17½). *State neck size 14 to 17½.*  
 33 N 693F—Blue 33 N 694F—Black 33 N 695F—Olive  
 33 N 696F—Red 33 N 697F—Tan. Shpg. wt. 1 lb. \$2.94

**To measure:** Measure around neck. Hold tape firm, but not tight. If between sizes, order the next larger half size. Example: 14½ order 14½; 14¾ order 15.

Now you can get  
**SuPima<sup>®</sup>-America's**  
**finest cottons . .**  
**in luxurious**  
**Sport Shirts**

Crisp, vibrant colors and rich designs reflect the elegance of SuPima broadcloth. An amazing fabric that's softer, more lustrous and feels more like silk than any ordinary cotton

**Silhouette Taper \$394**

Our slimmest, trimmest looking shirts—7 in. taken out of waist measurement; eliminates blousy look. Long dress-shirt-type tails tuck way down and stay there. Top-stitched button-down collar; button in back. Box pleat back. One-button cuffs. Washfast. Max. fabric shrinkage 1%. Small (14-14½), medium (15-15½), large (16-16½), extra large (17-17½). *State neck size 14 to 17½.*

- 1** Geometric print. Shpg. wt. 1 lb.  
 33 N725F—Brown  
 33 N726F—Olive green . . . . . \$3.94
- 2** Conversational print. Shpg. wt. 1 lb.  
 33 N727F—Blue  
 33 N728F—Olive green . . . . . \$3.94

**Perfect Gift Sets \$394**

Shirts and tasteful accessories. Shirt has regular spread top-stitched collar; perm. stays. Long sleeves; single-button cuffs. Washfast. Max. fabric shrinkage 1%. Small (14-14½), med. (15-15½), large (16-16½), ex. large (17-17½). *State neck size 14 to 17½.*

- 3** Shirt, Tie, Tie Tack. Matching embroidered applique on shirt and two-tone cotton tie. Simulated pearl tie tack.  
 33 N729F—Gray  
 33 N730F—Tan. Shpg. wt. 1 lb. . . . . \$3.94
- 4** Shirt and Belt. Raised emblem on buckle of elastic rayon stretch belt matches embroidered design on shirt pocket. Belt adjusts to fit all sizes 28-44 . . . satin-finished metal buckle. Wt. 1 lb.  
 33 N731F—Red  
 33 N732F—Light olive . . . . . \$3.94

**Knit-trim \$494**

New styling idea adds soft knit accents to woven shirts. Regular spread top-stitched collar; perm. stays. One pocket. Long sleeves; 2-button adjustable cuffs. Washfast. Max. fabric shrinkage 1%. Small (14-14½), med. (15-15½), large (16-16½), ex. large (17-17½). *State neck size 14 to 17½.*

- 5** Bold Thunderbird design on knit chest panel makes this shirt a fashion stand-out. Shipping weight 1 lb.  
 33 N733F—Blue      33 N734F—White  
 33 N735F—Gray . . . . . \$4.94
- 6** Multicolor knit trim on button panel provides touch of high style. Embroidered motif on cuffed pocket.  
 33 N736F—White      33 N737F—Black  
 33 N738F—Blue. Shpg. wt. 1 lb. . . . . \$4.94



### Men's Jewelry Wardrobe

**A Case and Jewelry Sets.** Black simulated leather case, 6x4x3/4 in., lined in smooth white rayon satin. Ultra-smart sets inside: one white gold-color metal, one yellow gold-color metal. Each set includes cuff links, tie tack, tie clip, and collar bar.  
4 N 1305E—42c Fed. Exc. Tax incl. Shpg. wt. 1 lb. \$4.59

### Simulated Birthstone Set

**B Tie Clip and Cuff Links . . .** feature his simulated birthstone set in oval-shape gold-color metal. Birthmonths 1 (January), 2 (February), 3 (March), 4 (April), 5 (May), 6 (June), 7 (July), 8 (August), 9 (September), 10 (October), 11 (November), 12 (December). *State birthmonth number.*  
4 N 1385EF—Shipping weight 8 ounces. . . . . \$3.88

### Personalized Accessories

**C Gold-color Metal . . .** brightly polished white metal name. *Names:*

Al	Dick	Joe	Ray
Art	Dan	John	Robert
Bill	Ed	Ken	Roger
Bob	Frank	Larry	Roy
Charlie	George	Mike	Steve
Dan	Jack	Paul	Tom
Dave	Jim	Phil	

*Please state name wanted from list above.*

**Buy Set . . . Save 25c:** Tie Clip and Cuff Links. 4 N 1362EF—Wt. 6 oz. \$2.70  
cuff links, tie clip, braid tie loop, ball point pen. **Braid Loop Tie.** 4 N 1314EF—Wt. 2 oz. 1.57  
Price includes 39c Federal Excise Tax. **Ball Point Pen.** 4 N 6958F—Wt. 4 oz. .97c  
4 N 1377EF—Wt. 8 oz. \$4.99

### Jewelry Sets with Stones

**D Sparkling Rose-cut Diamond** on heavyweight sterling silver . . . tie clip and cuff links. 4 N 1428E—Shipping weight 4 ounces. . . . . \$15.95  
**E Bright Blue Simulated Sapphires** set in sterling silver . . . tie clip and cuff links. 4 N 1441E—Shipping weight 4 ounces. . . . . \$8.33  
**F Rose-cut Diamond** set in genuine black onyx on gold-color metal . . . tie tack and cuff links. 4 N 1300E—Shipping weight 4 ounces. . . . . \$10.99

### Initialed Jewelry

Yellow gold-color metal with black enamel initial. *All initials available except I, O, Q, U, V, X, Y, Z.*

**G Cuff Links and Tie-slide Set.** 4 N 1301EF—*State initial.* Shpg. wt. 4 oz. . . . . \$3.95  
**H Matching Key Chain.** 4 N 1302EF—*State initial.* Shpg. wt. 4 oz. . . . . 1.95

### Fraternal Jewelry

Emblem on simulated black onyx. Gold-color metal.  
**J Tie Clip and Cuff Link Set.** Shpg. wt. 4 oz. 4 N 1458E—Masonic 4 N 1461E—Shrine 4 N 1459E—Elks 4 N 1462E—K. of C. . . . \$7.98  
**K Tie Tack.** Shipping weight 2 ounces. 4 N 1467E—Masonic 4 N 1465E—Shrine 4 N 1464E—Elks 4 N 1466E—K. of C. . . . 2.67

### Hobby-minded Jewelry Sets \$3.88 each

Tie clip and matching cuff links. Gold-color metal.  
**L Fisherman's Set . . .** with simulated mother of pearl. 4 N 1500E—Shipping weight 4 ounces. . . . . \$3.88  
**M Bowler's Set . . .** with black enameled bowling balls. 4 N 1395E—Shipping weight 4 ounces. . . . . \$3.88  
**N Musician's Set . . .** black enameled musical notes. 4 N 1433E—Shipping weight 4 ounces. . . . . \$3.88

### Silver Dollar Accessories \$3.99 each

Rhodium-plated metal. Prices incl. 27c Fed. Exc. Tax.  
**P Money Clip** with real American silver dollar. 4 N 1304E—Shipping weight 4 ounces. . . . . \$3.99  
**R Key Chain** with real American silver dollar. 4 N 1303E—Shipping weight 4 ounces. . . . . 3.99

*All items on this page are smartly boxed. Prices include 10% Federal Excise Tax unless otherwise stated.*

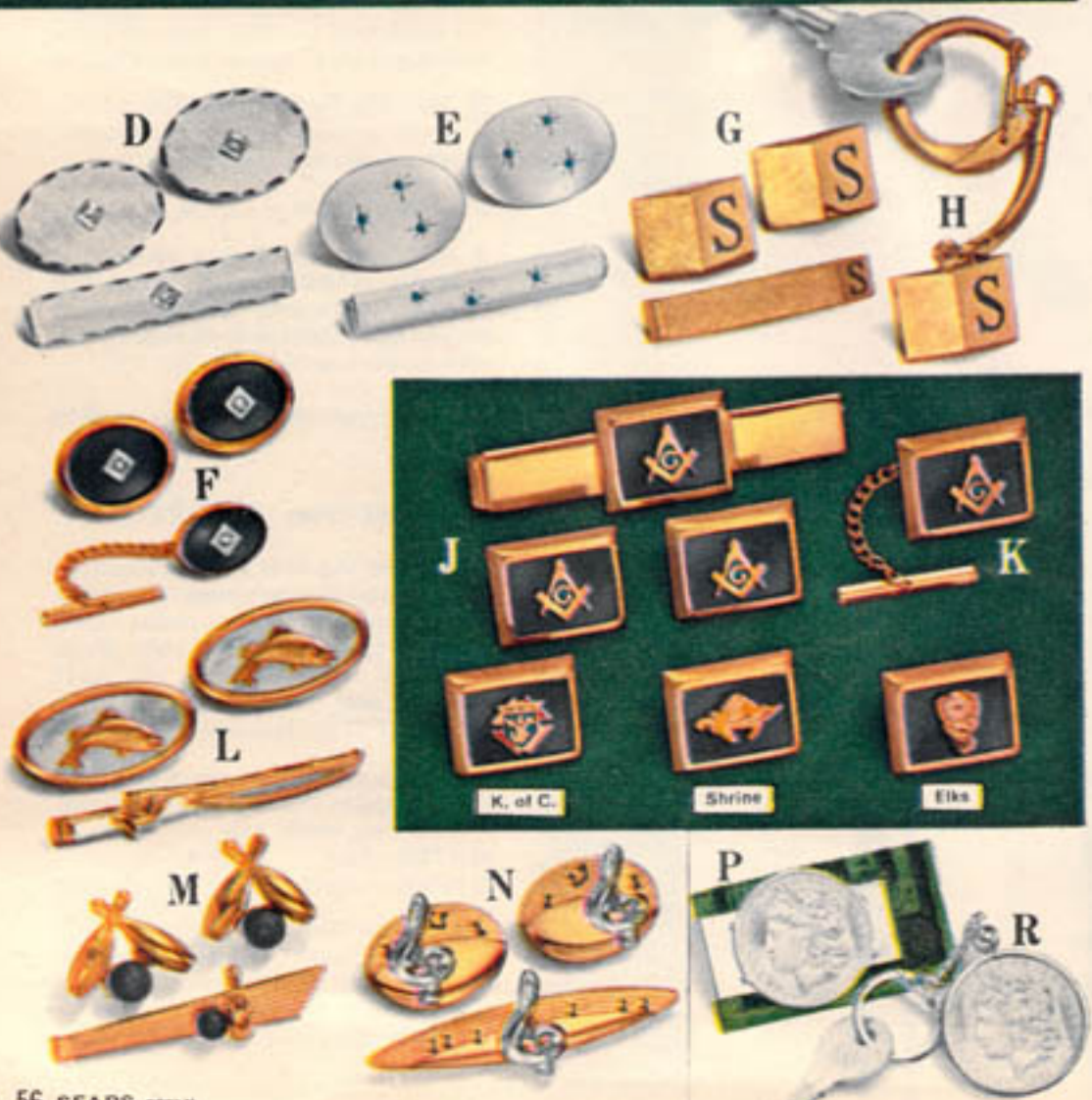

## Men's Jewel Cases

**1 Two-compartment Style.** Steel with simulated leather covering . . . gold-color stamped heraldic design. Rayon velvet and acetate satin lining.  $6\frac{1}{4} \times 5\frac{1}{2} \times 1\frac{1}{2}$  inches. Shipping weight 1 lb.  
4 N 1230—Black with red lining  
4 N 1241—Brown with tan lining. \$1.98

**2 Three-compartment Style.** Metal with simulated leather covering; stamped gold-color pattern. Rayon velvet lining.  $8\frac{1}{2} \times 5\frac{1}{2} \times 1\frac{3}{4}$  in. Wt. 1 lb. 8 oz.  
4 N 1229—Black with red lining  
4 N 1240—Brown with tan lining. \$2.98

**3 Personalized 3-compartment Style.** Wood box with black simulated leather covering, red rayon velvet lining.  $12 \times 6 \times 2\frac{1}{2}$  inches. Metal plate for engraving. *Print engraving wanted* (maximum 30 letters).  
R 4 N 1228XF—Wt. 3 lbs. 8 oz. . . . \$5.69

**4 Personalized Miniature Attache Case . . .** a business-like way to organize jewelry. Wood box; simulated leather covering, brass fittings, rayon velvet lining.  $11 \times 8 \times 2\frac{1}{2}$  in. Metal plate for engraving. *Print engraving wanted* (maximum 30 letters). Wt. 1 lb. 8 oz.  
R 4 N 1225XF—Black; red lining  
R 4 N 1236XF—Brown; tan lining. \$7.98

**5 Roomy 2-drawer Style with fine simulated leather covering,** rayon velvet lining.  $12\frac{1}{4} \times 7\frac{1}{4} \times 5$  in. Shpg. wt. 3 lbs. 8 oz.  
4 N 1227—Black; red lining  
4 N 1238—Brown; tan lining. . . . \$7.98

**6 Three-drawer Style with Lid Tray . . .** keeps 15 pairs of cuff links in easy reach. Of wood with simulated leather covering, gold-color stamped heraldic design, rayon velvet lining.  $12\frac{1}{2} \times 8 \times 6\frac{1}{4}$  in. Shpg. wt. 4 lbs. 8 oz.  
4 N 1226—Black; red lining  
4 N 1237—Brown; tan lining. . . . \$10.98



The Attache Jewel Case

## Distinctive Masculine Rings

(7) (8) Emblem Rings . . . 10K yellow gold settings. Emblems 21 (K. of C.), 22 (Masonic), 23 (Moose), 24 (Odd Fellows), 25 (Elks), 26 (K. of P.). Men's ring sizes 8, 9, 10, 11, 12. State emblem number, then finger size.

**7 Emblem on Synthetic Ruby Background.**  
N4 N 5474EF—Shipping weight 4 ounces. . . . \$13.98

**8 Emblem on Black Onyx.**  
N4 N 5400EF—Shipping weight 4 ounces. . . . 17.98

(9) to (13) Initialed Rings . . . distinctively his. 10K yellow gold mountings. Men's ring sizes 8, 9, 10, 11, 12. Measure to be sure . . . see page 170. *Print initial wanted, then finger size.*

**9 Engraved Initial Signet Ring.**  
N4 N 5549XEF—Shipping weight 4 ounces. . . . \$9.98

**10 Raised 10K Gold Initial on simulated black onyx.**  
N4 N 5417EF—Shipping weight 4 ounces. . . . \$8.98

**11 Raised 10K Gold Initial on handsome simulated black onyx.** Shipping weight 4 ounces.  
N4 N 5410EF. . . . \$12.98

**12 Diamond on Black Onyx with raised 10K gold initial.**  
N4 N 5418EF—Shipping weight 4 ounces. . . . \$19.98

**13 Two Raised 10K Gold Initials on black onyx.** *Print 2 initials, then state finger size.*  
N4 N 5496EF—Shipping weight 4 ounces. . . . \$14.98

**14 Simulated Star Sapphire glows in elegant oval 10K white gold setting.** Men's ring sizes 8, 9, 10, 11, 12 . . . measure to be sure . . . see page 170. *State finger size.*  
N4 N 5524EF—Shipping weight 4 ounces. . . . \$17.50



RINGS ENLARGED TO SHOW DETAIL  
Prices of rings include 10% Federal Excise Tax.



1

4 pairs \$2.00



2

3 pairs \$2.70



3

3 pairs \$3.30



4



5



6

## GIFT BOXED . . and ready to please him

Individual Size Socks . . state foot size 10, 10½, 11, 11½, 12, 13. NOTE: All socks, one size only to each box

1 Soft cotton with 1% nylon in heel and toe for long wear. Elastic top . . washfast colors. Four pairs. State foot size above. Shpg. wt. 9 oz. One pr. ea.: dk. brown, med. brown, dk. olive, red. 83 N 1601F . . . . . Box \$2.00 One pr. ea.: black, navy, med. blue, char. gray. 83 N 1600F . . . . . Box \$2.00

2 80% hi-bulk Orlon® acrylic, 20% wool . . 2% nylon in heel and toe. Ribbed top, flat-knit foot. Elastic top. Three pairs with contrasting stripes. Washable. State foot size above. 83 N 1603F—One pair each: brown, olive, camel 83 N 1602F—One pr. ea.: black, navy, med. gray 83 N 1604F—3 prs., white. Wt. 7 oz. . . . . Box \$2.70

3 80% hi-bulk Orlon acrylic, 20% nylon for long wear. Elastic top, washfast. Three pairs. State foot size above. Shipping weight 8 ounces. One pair each: black, charcoal gray, navy. 83 N 1612F . . . . . Box \$3.30 One pair each: dk. brown, med. brown, olive green. 83 N 1613F . . . . . Box \$3.30

### Flex-Fit Socks . . no size problems because they fit sizes 10 to 13

4 Super-soft stretch nylon rib knit with flat-knit foot. Elastic top, washable. Four pairs. One pair each: brown, maroon, camel, olive. 83 N 1606—Shipping weight 8 ounces . . . . . Box \$2.00 One pr. ea.: black, navy, med. blue, charcoal gray. 83 N 1605—Shipping weight 8 ounces . . . . . Box \$2.00 83 N 1607—Four pairs, white. Wt. 8 oz. . . . . Box 2.00

5 Ban-Lon® socks of Textralized® nylon . . comfortable all year long. Elastic top. Two-color clocks. Three pairs. Washable. Wt. 8 oz. One pair each: black, charcoal gray, navy. 83 N 1608 . . . . . Box \$2.70 One pair each: brown, olive green, maroon. 83 N 1609 . . . . . Box 2.70

6 Ban-Lon socks of Textralized nylon in handsome two-tone yarns. Elastic top. Washable. Three pairs. Shipping weight 6 oz. One pr. ea.: brown, camel, lovat (gray-green). 83 N 1611 . . . . . Box \$3.30 One pair each: black, charcoal gray, dark blue. 83 N 1610 . . . . . Box \$3.30

ALL SOCKS ON THIS PAGE ARE SLACK LENGTH



These socks have everything! Fine knitting for rich texture. Costly yarns for luxuriously soft feel and long wear. Expensive dyestuffs give color clarity. Plus simplicity of pattern for distinctive good looks.

1 Long-staple cotton lisle (twisted for strength, luster). Embroidered clock. Ribbed body, elastic top. Washfast. *State foot size* 10½, 11, 11½, 12, 13.  
83 N 1617F—Black 83 N 1618F—Brown  
83 N 1619F—Gray. Wt. 9 oz. . . . . Box \$4.40

2 50% hi-bulk Orlon® acrylic for softness, strength, 50% virgin wool for warmth. Hand-tied cable. 3% nylon in heel and toe. Elastic top. Washable. *State foot size* 10½, 11, 11½, 12, 13.  
83 N 1620F—Camel tan  
83 N 1622F—Navy  
83 N 1621F—Charcoal gray  
Shpg. wt. 9 oz. . . . . Box \$4.40

**3 pairs \$4.40**



Socks on this page are packaged (three pairs . . . 1 size, 1 style) in this special gift box.



3 Flex-Fit. 70% virgin wool, 30% stretch nylon . . . over-the-calf length. Rib knit with flat-knit foot. Elastic top. Washable. Regular (10 to 11½), large (12 to 14). *State foot size* 10 to 14. Wt. 12 oz.  
83 N 1614F—Black 83 N 1615F—Brown  
83 N 1616F—Charcoal gray. . . . . Box \$4.40

4 Flex-Fit. 43% stretch nylon, 31% Dacron® polyester, 26% virgin wool. Rib knit with flat-knit foot. Elastic top. Washable. One size fits sizes 10 to 14.  
83 N 1623—Brown 83 N 1624—Char. gray  
83 N 1625—Navy. Wt. 9 oz. . . . . Box \$4.40

NOTE: Socks (1), (2), (4) are slack length  
*Just say "Charge It" and pay later, see pages 241 and 242*

**Slipper warmth, sock comfort**

5 85% wool, 15% spun nylon. Vinyl sidewalls, firm rubber sole. Hand wash alone. *State size from chart below.*  
83 N 1817F—Blue  
83 N 1818F—Red. Wt. 10 oz. \$1.94

7 Hi-bulk Orlon acrylic. Elastic top. Foam rubber innersole, soft orlon pile covering. Rubber sole. Hand wash alone. *State size below.*  
83 N 1800F—Navy with med. blue  
83 N 1801F—Black with white  
Shipping weight 7 oz. . . . \$2.94



5 \$1.94

6 Sueded nylon knit, vinyl PLAYSOLE® (no stitching, gluing). Foam rubber innersole, elastic top. Hand wash alone. *State size below.*  
Shpg. wt. 10 oz.  
83 N 1811F—Olive  
83 N 1812F—Red  
83 N 1815F—Navy. . . . . \$3.90

8 Orlon acrylic, deerskin sidewall. Rubber sole, foam innersole. Hand wash alone. *State size from chart below.*  
Shpg. wt. 9 oz.  
83 N 1821F—Brown  
83 N 1822F—Charcoal gray. \$3.90



7 \$2.94



6 \$3.90

8 \$3.90

SIZE	<i>State size</i> . . . . .	10	11	11	11	12	13
CHART	<i>if hose size is</i> . . . .	10	10½	11	11½	12	13

Slipper Socks sent in polyethylene container

You can give him  
any one of  
these Pajamas for  
Only \$ **3.94**

**To Measure.** Measure chest over shirt. Keep tape well up under arms, over shoulder blades. If between sizes order the larger. Order only sizes listed with each catalog no.

Chest (in.)	Marked with size letter
34-36.....	A.....
38-40.....	B.....
42-44.....	C.....
46-48.....	D.....
50-52.....	E.....



### Wash and Wear Cotton Broadcloth

Wash—dry—wear—need little or no ironing. Sanforized; maximum fabric shrinkage 1%. NOBELT® waistband—live rubber covered with knit fabric—breathes with you, never binds. GRIPPER® snap fastener adjustable waist, fly closings. Cuffed coat, pants. Chest pocket. Washfast.

**1** Egyptian print. Subtle print of Egyptian picture writing on colored ground. Bold overprint of sphinxes, royal barges, pyramids on coat. *State even chest 34-48 in.*  
33 N 1011F—Mediterranean blue  
33 N 1014F—Oasis olive green  
Shpg. wt. 1 lb. 2 oz. .... **\$3.94**

**2** Smart foulard. Wt. 1 lb. 3 oz. Button coat style. *State even chest size 34 to 52 inches.*

33 N 1001F—Tan  
33 N 1000F—Blue ..... **\$3.94**

Collared pullover style. *State even chest size 34 to 48 inches.*

33 N 1003F—Tan  
33 N 1002F—Blue ..... **\$3.94**

*Tall sizes for men 6 ft. and over. Please state even chest size 38 to 48 inches.*

33 N 1005F—Tan. Button coat  
33 N 1004F—Blue. Button coat  
33 N 1006F—Tan. Pullover. .... **\$3.94**

### Super-soft Washfast Cotton Flannelette

NOBELT waistband gives the utmost in breathe-easy sleeping comfort. GRIPPER snap fastener adjustable waist and fly closings. Cuffed coat, pants. Chest pocket. Sanforized for lasting fit.

**3** Solid color with contrasting trim. *State even chest 34 to 48 in.*  
33 N 1211F—Sand green. Wt. 1 lb. 3 oz.  
33 N 1210F—Postman blue. .... **\$3.94**

**4** Allover pattern. Muted stripe ground. Button coat. *State even chest 34-52 in.*

33 N 1221F—Sage green  
33 N 1220F—Blue  
Shipping weight 1 lb. 3 oz. .... **\$3.94**

Collared pullover. *State even chest 34-48 in.*

33 N 1223F—Sage green  
33 N 1222F—Blue  
Shipping weight 1 lb. 3 oz. .... **\$3.94**

*Tall sizes for men 6 ft. and over. State even chest 38 to 48 in.*

33 N 1225F—Sage green. Button coat  
33 N 1224F—Blue. Button coat  
33 N 1226F—Sage green. Pullover  
Shipping wt. 1 lb. 3 oz. .... **\$3.94**

See other smartly styled  
Pilgrim Nightwear on  
pages 28 and 29

### Wash and Wear Cotton Knits

**5** Easy-care combed cotton needs no ironing. Vat-dyed colors won't fade. Double thick collar, cuffs, anklets. Washfast. "Fabric-Set" to keep shrink to a minimum. *State even chest 34-48 in.*

33 N 1323F—Tan with brown trim  
33 N 1322F—Blue with navy trim. Wt. 1 lb. 1 oz. .... **\$3.94**







\$4.80  
each

1

2

3 Robe  
\$7.94

ALSO IN  
TALL  
SIZES

**Luxury in Nightwear is a  
cotton broadcloth called SuPima®**

Specifically designed for the man who demands the finest. Here is the exceptional long wear, incredible softness, sharp crisp colors and solid comfort he wants in nightwear. The secret lies in the amazing SuPima cotton broadcloth—it's stronger, more lustrous and feels more like silk than any of the cottons that are used in ordinary pajamas. The reason is simple—the longer the fiber, the finer the fabric and SuPima is world-famous for its extra-long staple fibers.

3  
Pajamas  
\$4.80  
Set  
\$12.64

Pajama design created in our own lab for perfect fit, maximum comfort. All cut longer than ordinary pajamas for lounging comfort, too. NOBELT® waistband of live rubber, covered with soft knit fabric breathes with you, never binds. GRIPPER® snap fastener adjustable waist, fly closings. 2 large waist pockets. Oversized buttons. Big self hanger. Single-needle detailing on coat and pants cuffs. Button coat. Washfast. Sanforized . . . maximum fabric shrinkage 1%.

1 Solid-color Pajamas. Contrasting piped edge trim. *State even chest size 34 to 52 in.* 33N1060F—Blue; 33N1061F—Tan. Wt. 1 lb. 3 oz. \$4.80  
Tall sizes for men 6 ft. and over. *State even chest size 38 to 52 in.* Shpg. wt. 1 lb. 3 oz. 33 N 1062F—Blue 33 N 1063F—Tan... \$4.80

2 Blazer-stripe Pajamas. *State even chest size 34 to 52 inches.* Shpg. wt. 1 lb. 3 oz. 33 N 1064F—Blue 33 N 1065F—Tan... \$4.80

3 Robe and Pajama Set in blue diamond foulard allover pattern. Robe has big shawl collar that's lined to hold its shape. 3 big pockets. Wide tailored cuffs. GRIPPER snap fasteners hold the non-slip tie sash. Pajamas have all features described above. *State even chest size 34 to 48 inches.* 33 N 1068F—Set, Shpg. wt. 2 lbs. 5 oz. .... \$12.64  
33 N 1066F—Robe, Shpg. wt. 1 lb. 2 oz. .... 7.94  
33 N 1067F—Pajamas, Shpg. wt. 1 lb. 3 oz. .... 4.80

Thick, thirsty and wonderfully comfortable—that's Cotton Terry

**1** Wash and Wear Monogram Robe—personal touch makes this special. Washable—needs no ironing. Wide shawl collar is edge-stitched to hold shape after washing. Wide tie sash. 2 waist pockets. Wide shaped cuffs. Chest pocket has GRIPPER snap fastener detachable flap for initials or name. Order form and self-addressed envelope for ordering monogram are supplied with each robe. Small, med., large, ex. large in sizes 34-48. *State even chest size.* Wt. 2 lbs. 7 oz. 33N8362F-Blue 33N8363F-White \$8.94

Tall sizes for men 6 ft. and over. Medium, large, extra large in chest sizes 38 to 48. *State even chest size.* 33N8364F-Blue 33N8365F-White \$9.94

Stout sizes fit chest 50-52 in. White. 33N8360—For men under 6 ft. 33N8361—For men 6 ft. and over \$10.94

**2** Wash and Wear Lounging Robe in woven tattersall pattern. Colorful blue and red yarns woven on white background. Washable and needs no ironing. Wide shawl collar. 3 pockets. Wide shaped cuffs. Tie sash. Small, medium, large, extra large in chest sizes 34 to 48. *State even chest size.* 33N8358F—Shpg. wt. 1 lb. 13 oz. \$9.94

Tall sizes for men 6 ft. and over. Medium, large, extra large in chest sizes 38 to 48. *State even chest size.* 33N8359F—Shpg. wt. 1 lb. 13 oz. \$10.94

**3** Open-toe Terry Scuff—great for after shower, in locker room or on the beach. Built-up wedge heel, sole of "Softie" rubber. Piped edge trim. Washable. Small, med., large in shoe sizes 7-12. *State shoe size.* Wt. 9 oz. 33N8390F-Blue 33N8391F-White \$1.77

**4** Terry-Go-Round®—for after bath or locker room. Roomy pocket holds shave needs. Adjustable GRIPPER snap fasteners. Elastic in waist. Washable. Small, med., large in sizes 30-40. *State even waist size.* 33N8396F-Blue on white. Shpg. wt. 9 oz. 33N8397F-Maroon on white. \$1.94



ALSO IN TALL and STOUT SIZES

1

2

ALSO IN TALL SIZES



3



4



ALSO IN TALL SIZES

Soft Cotton Flannel Robe

Neat houndstooth plaid pattern. Wide shawl collar. Three roomy pockets. Non-slip GRIPPER snap fasteners hold the snap-on tie sash. Washable. Sanforized for lasting fit. max. fabric shrinkage 1%. Small, medium, large, extra large in sizes 34 to 48. *State even chest size.* 33N8271F—Maroon 33N8270F—Blue. Shpg. wt. 1 lb. 3 oz. \$5.94  
Tall sizes for men 6 feet and over. Blue. Med., large, ex. large in sizes 38 to 48. Wt. 1 lb. 3 oz. 33N8272F—*State even chest size.* \$6.94

Pilgrim Loungewear

GRIPPER® snap fasteners hold non-slip tie sash. Shawl collar. 3 roomy pockets. Small, med., large, ex. large in sizes 34 to 48. *State even chest size.*

Bold Plaid Robe in combed cotton

**5** Easy care wash and wear fabric. Scotchgard® Brand Stain Repeller repels water and stains—even oil-borne stains. Washable—needs little or no ironing. Pre-shrunk—max. fabric shrinkage 1%. *State size above.* Wt. 1 lb. 1 oz. 33N8230F—Black with blue overplaid 33N8231F—Black with red overplaid. \$8.94

Foulard Pattern Sateen Robe

**6** Combed cotton with the look, the feel and the luster of silk. Wide tailored cuffs. Washable. Pre-shrunk—maximum fabric shrinkage 2% to 3%. *State size above.* Shpg. wt. 1 lb. 1 oz. 33N8320F—Blue 33N8321F—Olive. \$8.94

Cotton-rayon Flannel Robe

**7** 90% cotton for softness, 10% rayon for color richness. Heather ground. Heather on collar, tailored cuffs, sash. Washfast. Sanforized—max. fabric shrinkage 1%. *State size above.* Shipping weight 1 lb. 4 oz. 33N8275F—Wine 33N8274F—Blue. \$7.87

Tall sizes for men 6 ft. and over. Blue. Med., large, ex. large in sizes 38 to 48. *State even chest size.* 33N8276F—Shpg. wt. 1 lb. 4 oz. \$9.50

Stout sizes fit 50 to 52-in. chest. Blue. 33N8277—For men under 6 ft. tall 33N8278—For men 6 ft. and over. \$9.50

Corduroy TV Lounging Robe

**8** Captures rich, expensive look that all casual fashions strive for. Washable cotton. Shaped, tailored cuffs. Embroidered crest on chest pocket. *State size at top of page.* Wt. 1 lb. 8 oz. 33N8227F—Gunmetal blue 33N8229F—Red. \$9.87

Wool and Orlon® Plaid Robe

**9** Wash and wear blend of 50% wool for softness, warmth—50% Orlon acrylic for long wear, easy care. Machine wash—needs little or no ironing. Shawl collar is lined to keep its shape. Wide tailored cuffs. *State size at top of page.* 33N8221F—Red with gray 33N8220F—Blue with gray. Wt. 1 lb. 9 oz. \$12.87

Tall sizes for men 6 ft. and over. Blue with gray. Med., large, ex. large in chest sizes 38 to 48. 33N8222F—*State even chest size.* Wt. 1 lb. 9 oz. \$13.87

Monogrammed Gabardine Robe

**10** Wash and wear rayon gabardine. That personal touch means so much. Shawl collar lined to hold shape. Piped edge trim on pockets, cuffs. Sanforized Plus means fabric has met high standards of wash and wear plus it has maximum fabric shrinkage of only 1%. Washable—needs little or no ironing. For monogram, mail detachable pocket flap in self-addressed envelope enclosed with robe. *State size at top of pg.* Wt. 1 lb. 8 oz. 33N8211F—Sage green 33N8210F—Slate blue. \$9.87

Tall sizes for men 6 ft. and over. Slate blue. Med., large, ex. large in sizes 38 to 48. Wt. 1 lb. 8 oz. 33N8212F—*State even chest size.* \$10.87

To Measure. Measure around chest over shirt. Keep tape well up under arms, over shoulder blades. If measurement falls between sizes, order the larger.



5  
\$894

6  
\$894

Regular sizes  
\$787

7

ALSO IN  
TALL  
and STOUT  
SIZES



8  
\$987



9  
\$1287  
Regular sizes

ALSO IN  
TALL  
SIZES



10  
\$987

ALSO IN  
TALL  
SIZES

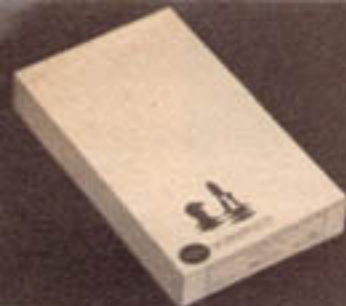

Individually boxed



## Cut 19%

Golden Pilgrim Pima Cotton Dress Shirt

Was \$4.94 **\$3.94**

Luxurious long staple combed cotton broadcloth. Tightly woven for extra long wear. Shirt has single-needle detailing on 1-piece sleeves. Ocean pearl buttons. Button cuffs. Machine wash. Sanforized for lasting fit—max. fabric shrinkage 1%. White.

LYNN collar: medium point, spread; permanent stays. State neck size, then sleeve length from chart at right.  
33 N 216F—Shipping weight 1 lb. . . \$3.94

# 69 SIZES

Fit regulars, tall and even stouts.  
Sizes range from 13½-in. neck, 30-in. sleeve up to 19-in. neck and 36-in. sleeve

Neck: measure in. around neck.  
Sleeve: measure from middle of back of neck, across shoulder over bended elbow to wrist. If between sizes, order the larger.

Neck	13½	14	14½, 15	15½, 16	16½	17	17½, 18	18½, 19
Sleeve length	30, 31, 32	30, 31, 32, 33	30, 31, 32, 33, 34, 35	30, 31, 32, 33, 34, 35, 36, 37	31, 32, 33, 34, 35, 36, 37	32, 33, 34, 35, 36, 37	33, 34, 35, 36, 37	33, 34, 35, 36

## Cut 24%

Wash and Wear SuPima® Cotton Broadcloth

Was \$3.94 **\$2.94**

America's finest cottons. N.R.C.S. finish (non-resin controlled shrinkage) keeps shirt soft, white. Machine wash. Sanforized. Convertible cuffs. LYNN collar: medium point, spread; perm. stays. State neck size, then sleeve length from chart.

33 N 333F—Shipping weight 1 lb. . . \$2.94



Individually boxed

**SEARS  
PREMIERE  
COLLECTION**  
**\$4.80**

## Fabric and tailoring worthy of a custom-made Shirt

**The fabric**—luxurious 2x2 Pima cotton broadcloth—2 strands of yarn twisted together to form one thread—that means long wear, incomparable softness. Machine wash.  
**Single needle detailing**—minute stitching—so neat, so flat that unsightly seams become a thing of the past.  
**One-piece sleeves** carefully cut and shaped to fit your arms—never bind—always fit comfortably.

**Contour tailoring** tapers shirt for slim, trim look at waist, eliminates wrinkles across chest. Length added to shirttails makes sure they stay tucked in.  
**Shoulder yoke is curved** just as shoulder blades are curved. This takes extra fabric to make, but it pays off in shoulder freedom, comfort, neat looks—there are never any pleats or gathers across shirt back.

**Ansley collar.** Short point, medium spread; permanent stays. Max. fabric shrinkage 1%. *State neck size, then sleeve length from Chart 1.*

(1) 33 N 236F—French cuffs (cuff links not included)  
 (2) 33 N 235F—Button cuffs. Shipping weight 1 pound.....\$4.80

(3) **Snap-tab collar.** Short point; perm. stays. Max. fabric shrinkage 1%. *State neck size, then sleeve length from Chart 3.* Shpg. wt. 1 lb.  
 33 N 237F—French cuffs (links not incl.); 33 N 238F—Button cuffs...\$4.80

Size Chart 1		Size Chart 3	
Neck size	Sleeve length	Neck size	Sleeve length
14	32, 33	14	32, 33
14½	32, 33, 34	14½	32, 33, 34
15	32, 33, 34, 35	15	32, 33, 34, 35
15½, 16	32, 33, 34, 35	15½	32, 33, 34, 35, 36
16½, 17	32, 33, 34, 35	16, 16½	32, 33, 34, 35, 36

**Personalized Silk Velour Tie.** Gift boxed. We must have Christmas orders by Dec. 10. No C.O.D.'s. Post-paid from Wilmington, N.C. fcty. (Wt. 5 oz.) *Print any 2 or 3 initials.*  
 F33N3700F—Black F33N3703F—Dk. brown  
 F33N3701F—Navy F33N3704F—Blk. olive  
 F33N3702F—Dark maroon.....\$3.50



# Oakbrook Walk Coats



3 \$24<sup>90</sup>

2 \$24<sup>90</sup>

Sensational styling that's sweeping the country—the dashing  $\frac{3}{4}$  length. Gives you such free-swinging action

Bold, spirited styling with a European flavor, for all young-in-heart males regardless of age. Coats so dashing and distinctive they might just add a bit of swagger to your walk—you'll be that proud. But styling isn't all... special insulation makes them comfortable in winter, spring or fall.

1 The Continental look! 3-piece belt is full belt, back belt or no belt. Hand Wash and Wear 65% Dacron® polyester, 35% combed cotton with full rayon lining. Scotchgard® Brand Stain Repeller. Washable zip-out liner, Acrilan® acrylic pile on olefin and acrylic back, with button-in sleeve linings, rayon quilted to acetate. *State chest size 36, 38, 40, 42, 44, 46 in. Shpg. wt. 4 lbs. 7 oz.*  
41 N 4986F—Black (red liner)  
41 N 4985F—Tan (brown liner) . . \$29.50

2 Imported Italian fabric in a soft, muted plaid. It's 95% reprocessed wool, 5% other fibers, laminated to polyurethane foam for lightweight warmth, then fully lined with rayon. Note the Continental shoulder treatment, detachable back-belt and split-raglan sleeves. Dry clean. *State even chest size 36 to 46 in. Shpg. wt. 4 lbs. 3 oz.*  
41 N 6911F—Olive green  
41 N 6910F—Brown . . . . . \$24.90

3 Feather light, yet winter warm. Acrilan acrylic knit, soft and rich-looking, laminated to polyurethane foam. Detachable back-belt and hounds-tooth pattern make this coat perfect for dress or casual wear. Full rayon lining. Dry clean. *State even chest size 36 to 46 in. Wt. 3 lbs. 12 oz.*  
41 N 6915F . . . . . \$24.90





## Oakbrook Astronaut

Here, now, the new rugged look that rockets to the highest style orbit . . . and it's launched exclusively by Sears

Check this count-down: Big brawny cap-shoulders, hefty trim stitching, Easy-care combed cotton poplin with Zelan® water-repellent finish . . . and warm, luxurious linings of color co-ordinated acrylic pile on cotton back.

Sleeve linings, rayon and acetate quilted to Orlon® acrylic and unknown fibers—textile by-products. Knit is nylon and Durene® cotton. In collars, it's laminated to polyurethane foam. All garments are machine washable.

### The Astronaut I \$14<sup>90</sup>

Knit waistband goes around entire back for neat, contour fit. Military style collar has knit on both sides. About 26 in. long. Big zipper.

State chest size 36, 38, 40, 42, 44 or 46 inches. Shipping weight 2 pounds 10 ounces.

41 N 2350F—Lunar (off white)  
41 N 2351F—Cosmos (medium blue)  
41 N 2352F—Twilight (charcoal gray) . . . . . \$14.90

### The Astronaut II \$16<sup>90</sup>

Two-way zipper opens top and bottom for driving comfort. Military style collar has knit on both sides. Side vents. About 32 in. long.

State chest size 36, 38, 40, 42, 44 or 46 inches. Shipping weight 3 pounds 2 ounces.

41 N 2625F—Lunar (off white)  
41 N 2626F—Cosmos (medium blue)  
41 N 2627F—Twilight (charcoal gray) . . . . . \$16.90

### The Astronaut III \$19<sup>90</sup>

Yoke back adds to the husky look. Self-fabric undercollar. Button front. Side vents. About 36 inches long for easy striding or driving.

State chest size 36, 38, 40, 42, 44 or 46 inches. Shipping weight 3 pounds 3 ounces.

41 N 2134F—Lunar (off white)  
41 N 2135F—Cosmos (medium blue)  
41 N 2136F—Twilight (charcoal gray) . . . . . \$19.90



# Oakbrook Casual Slacks

Here they are—the very latest patterns and popular, trim styling. Both practically a must for any Big Man on Campus

Any pair \$ **4<sup>90</sup>**

These slacks are perfect for dress or casual wear. And it's easy to see why. First notice how the smart woven patterns are subdued, but spirited, too.

See the smooth, unpleated styling? It's "at home" almost anywhere. The fabric? Drapes beautifully. Moreover, it's both dry cleanable and washable. Easy-care and wrinkle-resistant. Year 'round weight.

**Neat plaids . . . beltless style, no cuffs.** Adjustable waist side tabs with concealed elastic. (1) and (2) in 80% rayon, 20% acetate. (3) in 85% rayon, 15% acetate.

*State waist, then inseam from chart below, except no 38-inch waist.*

(1) 41 N 7654F—Olive-blue plaid

(2) 41 N 7655F—Green-brown plaid

(3) 41 N 7656F—Green-black plaid

Shipping weight 1 pound 4 oz. . . . . \$4.90

**Box checks . . . belt-loop style cuffed.** 75% rayon with 25% acetate.

*State waist size, then inseam size from chart below, except no 29-inch waist.*

(4) 41 N 7649F—Green-black check

(5) 41 N 7648F—Gray-blue check

Shipping weight 1 pound 4 oz. . . . . \$4.90

### Size Chart for Slacks above

*State waist size, then inseam size.*

Waist . . . . .	29	30	31	32	33	34	36	38
	29	29	29	29	29	29	29	29
Inseams . . . . .	30	30	30	30	30	30	30	30
come . . . . .	31	31	31	31	31	31	31	..
only in . . . . .	32	32	32	32	32	32	32	32
lengths . . . . .	..	..	..	33	..	33	..	..
shown . . . . .	..	..	..	34	..	34	34	..

"Charge It" if you wish . .

See pages 241 and 242





*The one coat that will  
replace all others  
in his wardrobe . .*

## ALL-WEATHER SHORTY with full zip liner

Latest just-above-the-knee length never gets  
in the way while-walking or driving

Zip-in liner complete with full sleeves is warm  
enough to take the edge off an arctic gale

Coats treated to repel both water and stains

EITHER STYLE

**\$19<sup>70</sup>**

Handsome muted plaid with Sherlon® zip-liner  
. . . treated with silicone water-repellent finish

**1** This coat is a match for any weather and almost every occasion.  
Plenty of man-pleasing style, too. Wear in fall and spring without  
liner. Zip-in extra warmth for cold winter days. Front and back  
scalloped yokes, deep side vents, removable back half-belt are just a  
few tasteful touches that make it a standout. Tightly woven outer  
shell of 68% cotton, 32% acetate. Bal collar with storm tab closure,  
popular split raglan sleeves, full rayon body and sleeve linings leave  
nothing lacking in wearing comfort.

Sherlon® zip-liner, 100% Orlon® acrylic face, cotton back. Quilted  
acetate sleeves with acetate filling. See How to Measure and How  
to Order below. Sizes 34R to 44R, 36L to 44L. State size wanted.

45 N 64948F—Olive muted plaid

45 N 64949F—Black muted plaid. Shpg. wt. 3 lbs. 12 oz. . . . . \$19.70

Combed cotton twill gabardine protected  
with Scotchgard® Brand Rain Repeller

**2** Distinctively styled for a new fresh approach in All-weather coats.  
It's truly a worthy companion for outdoor wear. Good-looking  
cape shoulder model with contrasting railroad-stitch detailing. Re-  
movable half-belt in back, huge slanted side flap pockets, bal collar,  
split raglan shoulders, side vent with tabs and simulated leather  
buttons. All-nylon inner lining.

Liner of Acrilan† acrylic pile on olefin back with nylon sleeves.  
See How to Measure and How to Order below. Sizes 34R to 44R,  
36L to 44L. Please be sure to state size wanted. Shpg wt. 3 lbs. 12 oz.

45 N 64952F—Natural tan with black liner and stitching

45 N 64951F—Dress black with light gray liner and stitching. . . \$19.70

\*Reg. T.M. DuPont Co. †Reg. T.M. Chemstrand Corp.

### How to Measure and Order All-weather Coats

Take chest measurement taken over shirt around body and over tips  
of shoulder blades in back. Hold tape well up under arms. Do not  
make any allowance. Order same as your suit size.

If Chest measures	Order size					
	34	36	38	40	42	44
If Height is						
5 ft. 4 in. to 5 ft. 7 in. . . . .	36S	38S	40S	42S		
5 ft. 7 in. to 5 ft. 11 in. . . . .	34R	36R	38R	40R	42R	44R
5 ft. 11 in. to 6 ft. 2½ in. . . . .	36L	38L	40L	42L	44L	46L

See our complete selection of All-weather Coats  
in Sears Big Catalog, pages 649-651



Liners not only cover the body,  
but keep arms warm, too!  
(Above liner is shown inside out.  
Pile is worn next to body.)



It's easy to give Fashion Tailored slacks. Just take the few, simple measurements listed below. Proportion Fit styling assures a proper fit because slacks are cut from graduated body patterns that eliminate binding, bunching or sagging. Slacks are individually cuffed to your measurements.

## CRESLAN-enriched Slacks have Gift Appeal

Men like the way they hold creases and fight off wrinkles . . . Automatic Wash and Wear, too

Creslan\* and wool **\$8<sup>50</sup>**  
each

2 or more **\$8<sup>00</sup>**  
each

Creslan, rayon, acetate **\$5<sup>90</sup>**  
each

2 or more **\$5<sup>50</sup>**  
each

Firmly finished fabric of 70% Creslan acrylic, 30% wool worsted. Subtle self-textured pattern. Comes out of the dryer ready to wear with only a minimum of ironing. Carefully tailored with rolled-top waistband and durable nylon-cotton pocketing and trim. Watch pocket. See How to Measure below. Shipping weight 1 lb. 12 oz. *State waist then inseam, outseam and height.*

**1 Plain-front style.** For trim, youthful figures. *Waists 29 to 38 in. Inseams 28 to 34 in.*  
45 N 7962F—Charcoal gray  
45 N 7961F—Medium gray  
Each \$8.50 . . . . . 2 or more ea. \$8.00

**2 Single-pleat.** For all figures. *Waists 30 to 42. Inseams 28 to 34.*  
45 N 7958F—Brown  
45 N 7951F—Medium gray  
45 N 7956F—Dark blue  
Each \$8.50 . . . . . 2 or more ea. \$8.00

A proven blend of 55% Creslan acrylic, 38% rayon, 7% acetate. Tightly woven into a handsome reverse-twist pattern. Keeps its shape and stays looking neat. Seldom if ever need ironing. Roll top waistband, nylon-cotton pocketing and trim. Watch pocket. See How to Measure below. Shpg. wt. 1 lb. 12 oz. *State waist then inseam, outseam and height.*

**3 Single-pleat style.** For all figures. Smooth, neat pleats. *Waist sizes 29 to 42 inches. Inseams 28 to 34 inches.*  
45 N 6371F—Medium gray  
45 N 6378F—Brown  
45 N 6372F—Charcoal gray  
Each \$5.90 . . . . . 2 or more ea. \$5.50

**4 Beltless continentals.** Extension waist with adjustable side tabs. For slim figures. *Waists 28 to 38. Inseams 29 to 34 inches.*  
45 N 6384F—Dark olive  
45 N 6383F—Black  
45 N 6381F—Medium gray  
Each \$5.90 . . . . . 2 or more ea. \$5.50

"Charge it" if you wish . . . see pages 241-242

**How to Measure:** Measure waist with trousers buttoned. Measure inseam from crotch, along seam, to bottom of cuff. Measure outseam from top of waistband, along outside seam, to bottom of cuff. Use a pair of well-fitting trousers.



Corduroy . . handsomely patterned

**\$16<sup>90</sup>**  
each

Man's best friend—all-cotton corduroy. It's sure to be the coat he'll reach for when he wants to go casual and comfortable. Coats are spiced with handsome muted patterns that will please even the most particular masculine eye. He'll also like the chest pocket that flips out like a handkerchief . . . matches coat lining.

Modern 3-button styling with flap pockets, center vent and full rayon lining. See How to Measure and Order below. *Sizes* 36S to 42S, 35R to 46R, 37L to 46L. *State size wanted.* Shpg. wt. 2 lbs. 15 oz.

- 1 N45 N 1215F—Blue with black and red overplaid . . . . . \$16.90
- 2 N45 N 1285F—Brown with check print . . . . . 16.90



## The "Country Squire" Look in Sport Coats . .

*Distinctively styled, yet comfortable for his leisure wear in town or country*



Sporty Reversible Vests . . low as **\$4<sup>77</sup>**

5 Cotton Corduroy shown on figures (1) and (2) above. Reverses to a colorful cotton batik. Popular five-button styling, white buttons, 2 pockets on each side, adjustable back strap. Even chest *sizes* 34 to 44. *State size.* 45 N 4172F—Red Wt. 15 oz. 45 N 4173F—Dark gold . . . . . \$4.77

6 Cotton Suede one side, reverses to a handsome rayon print on other side. Print matches linings of Sport Coats (4) above. Five-button model, 2 pockets on each side, adjustable back straps. Even chest *sizes* 36 to 46. *State size.* Wt. 1 lb. N45 N 4146F—Black N45 N 4186F—Rawhide tan . . . . . \$8.75

Corduroy, cotton suede

**\$19<sup>90</sup>**

3 This sport coat is comfortably casual yet dressy looking, too. All-cotton pinwale corduroy accented with cotton suede trim.

Handsomely styled with suede yoke and elbow patches outlined with sporty whipped stitching. Three-button model with side vents, patch pockets and rayon lining. See How to Measure and Order below. *Sizes* 36S to 42S, 35R to 46R, 37L to 46L. *State size.* Shpg. wt. 2 lbs. 14 oz. N45 N 1445F—Black N45 N 1485F—Antelope tan . . . . . \$19.90

Suede fabric and knit

**\$25<sup>00</sup>**

4 Cotton sued: sport coat dressed up with striking cotton knit front panels. Its distinctively masculine styling is sure to win top spot in any man's wardrobe.

Colorfully printed rayon lining harmonizes with coat. 3-button styling with side vents, slanted welt pockets. See How to Measure and Order below. *Sizes* 36S to 42S, 35R to 46R, 37L to 46L. *Be sure to state size wanted.* Shpg. wt. 2 lbs. 14 oz. N45N1686F—Rawhide tan with beige knit N45N1646F—Black with black knit. \$25.00

### HOW TO MEASURE AND ORDER MEN'S SPORT COATS

Measure chest over shirt, under arms, over shoulder blades

IF CHEST measures	35	36	37	38	39	40	42	44	46
IF HEIGHT is	ORDER SIZE								
5 ft. 4 in. to 5 ft. 7 in. . . . .	36S	37S	38S	39S	40S	42S	44R	46R	46L
Over 5 ft. 7 in. to 5 ft. 11 in. . . . .	35R	36R	37R	38R	39R	40R	42L	44L	46L
Over 5 ft. 11 in. to 6 ft. 2½ in. . . . .	37L	38L	39L	40L	42L	44L	46L		

# Distinctive Wallets

.. used and appreciated 365 days a year

**PIN SEAL** .. this is the finest quality seal-skin. Has a natural, hand-worked grain .. soft yet exceptionally strong and durable .. rich, unquestioned beauty!

**C** Pass Case Wallet. See below. Wt. 4 oz.  
83 N 3164E—Black  
83 N 3165E—Brown.....\$10.00

**D** Executive style. See below. Wt. 4 oz.  
83 N 3166E—Black  
83 N 3167E—Brown.....\$10.00

**KANGAROO** .. appreciated for its luxurious softness, scuff resistance plus its beautiful fine grain (finer grained than kidskin). Stronger, weight for weight, than any other leather!

**E** Pass Case Wallet. See below. Wt. 4 oz.  
83 N 3005E—Black  
83 N 3006E—Brown.....\$7.50

**F** Executive style. See below. Wt. 4 oz.  
83 N 3007E—Black  
83 N 3008E—Brown.....\$7.50

**CRUSHED KIDSKIN** Over 30 operations, requiring the work of many chemists and taking from four to six weeks, are necessary in the tanning process. But kidskin is worth it .. the result is a soft, natural luster and one of the strongest leathers on the market today.

**G** Pass Case Wallet. See below. Wt. 4 oz.  
83 N 3094E—Black  
83 N 3095E—Brown.....\$5.00

**H** Executive style. See below. Wt. 4 oz.  
83 N 3096E—Black  
83 N 3097E—Brown.....\$5.00

Pass case wallets have removable 8-view pass case, 2 card or stamp pockets, open and secret bill compartments.

Executive style wallets are wafer thin. Four card or stamp pockets, open, secret bill compartments, 6-view removable card holder.

**NOTE:** Catalog numbers with "E" include 10% Federal Excise Tax. All wallets about 3½x4¼ inches closed unless stated otherwise.



Pin Seal



Morocco

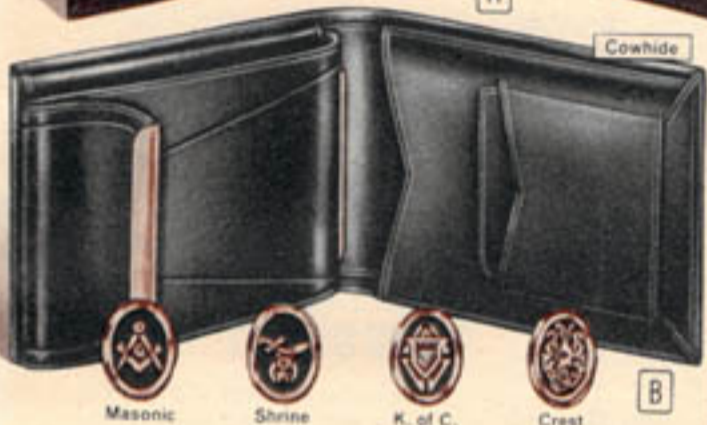

Cowhide

## The Personal Touch

All wallets have 8-view removable card holder, 2 spare key pockets, open, secret bill compartments. Executive style has 2 card, 2 stamp pockets. Pass case style has removable leather pass case.

Print any initial or state emblem number 2 (Masonic), 3 (Shrine), 4 (K. of C.), 5 (crest). Shpg. wt. 4 oz.

Color	A Executive style	B Pass Case	Price
Pin seal .. exceptionally supple and long wearing.			
Black... ..	83 N 3106EF...	83 N 3100EF...	\$10.00
Brown... ..	83 N 3107EF...	83 N 3101EF...	
Hand-grained Morocco .. handsome texture and rugged.			
Black... ..	83 N 3108EF...	83 N 3102EF...	\$5.95
Brown... ..	83 N 3109EF...	83 N 3103EF...	
Smooth cowhide .. top quality, long wearing.			
Black... ..	83 N 3110EF...	83 N 3104EF...	\$3.95
Brown... ..	83 N 3111EF...	83 N 3105EF...	

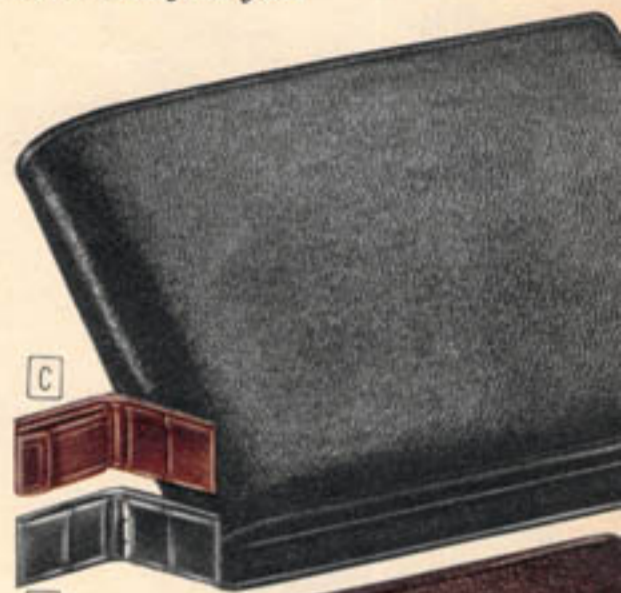

C



D

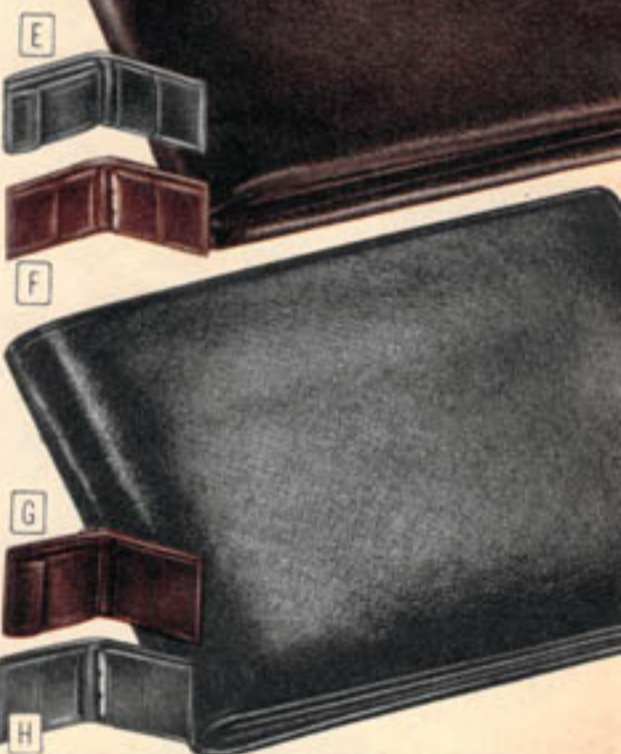

E

F

G

H



\$3.50



\$3.50

J

K



\$5.00

Top-grain cowhide with three-side zip-around that closes wallet securely .. nothing can fall out. Handsome modern design embossed on wallet. Removable 8-view leather covered pass case. Roomy coin and card pockets. Open bill pocket. Shipping weight 5 ounces.

83 N 2952E—Black  
83 N 2953E—Tan.....\$3.50

Smooth, top-grain cowhide. Card pocket, 8-view removable pass case. Shpg. wt. 4 oz.

**J** Stamp, two spare key pockets. Open and secret bill compartments.  
83 N 2970E—Black 83 N 2971E—Brown \$3.50

**K** Coin pocket, Open, zipper bill pockets.  
83 N 2972E—Black 83 N 2973E—Brown \$3.50

Cowhide wallet .. hand-boarded and hand-laced on all sides with genuine leather. Removable 8-view card holder, zipper closing coin pocket. Stamp pocket. Zipper and open bill compartments. Roomy card pocket. Shpg. wt. 5 oz.

83 N 2900E—Black  
83 N 2901E—Brown.....\$5.00



1 \$6<sup>94</sup>  
fur lined



3 \$6<sup>94</sup>  
fur lined



5 \$3<sup>94</sup>  
fur lined

6 \$4<sup>44</sup>  
fur lined

## Fine Leather Gloves . . he'll be proud to wear



2 \$6<sup>94</sup>  
fur lined



4 \$6<sup>94</sup>  
fur lined



7 \$4<sup>94</sup>



8 \$3<sup>94</sup>



9 \$3<sup>94</sup>  
**Creslan**  
ACRYLIC FIBER  
and nylon



10 \$2<sup>94</sup>

1 Imported Cabretta (Brazilian) capeskin is soft, durable. Helanca® nylon stretch-knit side panels. Nylon thread whip-stitched. *State hand size below.*

Unlined. Shipping weight 3 ounces.  
33 N 5407F—Brown 33 N 5409F—Black  
33 N 5408F—Charcoal gray . . . . . \$4.94

Orlon® acrylic knit lined. Wt. 4 oz.  
33 N 5558F—Brown 33 N 5560F—Black  
33 N 5559F—Charcoal gray . . . . . \$5.94

Blue rabbit fur lined. Wt. 5 oz.  
33 N 5658F—Brown 33 N 5660F—Black  
33 N 5659F—Charcoal gray . . . . . \$6.94

2 South African capeskin with trim, continental styling. Side cuff opening. Sewn with strong nylon thread. *State hand size below.*

Unlined. Shipping weight 3 oz.  
33 N 5447F—Black; 33 N 5448F—Brown . \$4.94

Orlon acrylic knit lined. Wt. 4 oz.  
33 N 5547F—Black; 33 N 5548F—Brown . \$5.94

Rabbit fur lined. Shpg. wt. 4 oz.  
33 N 5647F—Black; 33 N 5648F—Brown . \$6.94

3 Masterfully fashioned deerskin . . pig-grained finish. Swagger flare cuff. Whip-stitched with strong nylon thread. *State hand size below.*

Unlined. Shipping weight 4 oz.  
33 N 5414F—Saddle cork 33 N 5419F—Black  
33 N 5415F—Charcoal gray . . . . . \$4.94

Orlon acrylic knit lined. Wt. 5 oz.  
33 N 5514F—Saddle cork 33 N 5519F—Black  
33 N 5515F—Charcoal gray . . . . . \$5.94

Rabbit fur lined. Shpg. wt. 6 oz.  
33 N 5614F—Saddle cork 33 N 5619F—Black  
33 N 5615F—Charcoal gray . . . . . \$6.94

4 Smooth-grain deerskin with trim continental styling. Side cuff opening. Sewn with strong nylon thread. *State hand size below.*

Unlined. Shipping weight 4 oz.  
33 N 5440F—Black 33 N 5441F—Saddle cork  
33 N 5442F—Charcoal gray . . . . . \$4.94

Orlon acrylic knit lined. Wt. 5 oz.  
33 N 5540F—Black 33 N 5541F—Saddle cork  
33 N 5542F—Charcoal gray . . . . . \$5.94

Rabbit fur lined. Shpg. wt. 6 oz.  
33 N 5640F—Black 33 N 5641F—Saddle cork  
33 N 5642F—Charcoal gray . . . . . \$6.94

5 Domestic capeskin . . pig-grained finish. Side cuff opening, nylon thread sewn.

Unlined. Shipping weight 3 ounces.  
33 N 5444F—Black 33 N 5445F—Brown  
33 N 5446F—Cork . . . . . \$1.94

50% rayon, 50% cotton knit lined.  
33 N 5544F—Black 33 N 5545F—Brown  
33 N 5546F—Cork. Wt. 4 oz. . . . . \$2.94

Rabbit fur lined. Shpg. wt. 5 oz.  
33 N 5644F—Black 33 N 5645F—Brown  
33 N 5646F—Cork . . . . . \$3.94

6 Domestic capeskin . . smooth grain. Side cuff opening. Sewn with nylon thread.

Unlined. Shipping weight 3 ounces.  
33 N 5584F—Black 33 N 5585F—Brown  
33 N 5586F—Cork . . . . . \$3.44

Rabbit fur lined. Shpg. wt. 5 oz.  
33 N 5684F—Black 33 N 5685F—Brown  
33 N 5686F—Cork . . . . . \$4.44

Note: All gloves on page made in U.S.A.

## Soft Knits . . warm and flexible

7 Seamless knit of 55% wool, 30% raccoon fiber, 15% nylon. Imported African capeskin palm, back. Special thumb construction for easy action; turtle-neck style wrist. *State hand size below.* Wt. 4 oz.

33 N 5594F—Camel; 33 N 5596F—Olive green  
33 N 5595F—Gray; 33 N 5597F—Black . \$4.94

8 Seamless knit of 55% wool, 30% raccoon fiber and 15% nylon . . LaunderLeather® pigskin palm makes glove machine washable. Rib-knit wrist. *State hand size below.*

33 N 5489F—Black 33 N 5496F—Char. gray  
33 N 5497F—Camel. Wt. 3 oz. . . . . \$3.94

9 Seamless knit of 80% Creslan® acrylic and 20% stretch nylon . . a lightweight fabric with plenty of warmth. Matching pigskin leather strips on palm give a sure grip for driving. One size fits all men.

33 N 5523—Camel 33 N 5524—Gray  
33 N 5525—Black 33 N 5526—Brown  
Shipping weight 2 ounces . . . . . \$3.94

10 Knit of 50% wool, 30% fur fiber, 20% nylon. Link-fashion design on back. Smooth-grain goatskin leather palm. *State hand size below.*

33 N 5470F—Camel 33 N 5471F—Gray  
Shipping weight 3 ounces . . . . . \$2.94

### SIZE CHART AND HOW TO MEASURE

Measure right hand around knuckles; hand flat, not including thumb. If measurement falls between sizes, order the larger size. *State hand size 8 to 10½.*

Hand size (in.) . . . . .	8-8½ . . . . .	9-9½ . . . . .	10-10½ . . . . .
Marked . . . . .	Small . . . . .	Medium . . . . .	Large . . . . .

He'll enjoy soft, luxurious **GLOVE**



1 \$4.89



2 \$4.89



3 \$6.89

1 For a light feeling afoot, handsome full-grain glove leather slippers. Leather-covered cushion insoles. Foot-coddling softness is just right for the busy man when he comes home. Durable Guardtex sole with rubber heel. *State size.*

Sizes E (medium wide) width 7E, 7½E, 8E, 8½E, 9E, 9½E, 10E, 10½E, 11E, 11½E, 12E.  
67 N 5728F—Tan 67 N 5727F—Black  
67 N 5726F—Brown. Shpg. wt. 1 lb. 8 oz. . . \$4.89

2 Moc-toe style of glove leather. Leather-covered cushion insole for deep-down, foot-easing comfort. Springy Serofoam sole and heel. *State size, then width.* Shpg. wt. 1 lb. 8 oz.

Sizes B (narrow) width 8 to 11. Half sizes too.  
E (medium wide) 7 to 12. Half sizes too.  
67 N 5753F—Tan  
67 N 5756F—Black (*E width only*)  
67 N 5758F—Brown. . . . . \$4.89

3 Rich, handsomely crafted slip-on . . . a real Christmas treat. Uppers of full-grain saddle-tan glove leather. Fully lined with warm, soft nylon-pile. Elastic side lacing for firm, easy fit. He'll enjoy foot-pampering softness, extra wear from hand-laced leather soles.

Sizes D (medium) width in 8D, 9D, 10D, 11D, 12D. *State size.* Shpg. wt. 1 lb. 8 oz.  
67 N 5777F. . . . . \$6.89

## Warmly lined Boot Styles



4 \$9.89

5 \$6.89

4 Cold-weather favorites that beg him to "relax." Saddle tan uppers of finest quality glove leather . . . extra soft and supple, styled with his comfort in mind.

He'll enjoy cozy warmth and softness because lining is of fluffy acrylic pile. Shearling lamb collar. Padded sole plus ¾-inch thick foam cushion will put spring in his step . . . help fight foot fatigue.

Sizes D (medium) width in 8D, 9D, 10D, 11D, 12D. *State size.* Shipping weight 1 pound 8 ounces.  
67 N 5798F. . . . . \$9.89

5 A warm and thoughtful Christmas treat. Smart chukka-boot slipper of soft, saddle tan glove leather . . . so flexible that it will fit his foot as comfortably as a sock. Ankle-high styling means extra warmth on chilly nights.

He'll appreciate the warm shearling lamb lining for many leisure hours to come. Hidden elastic goring under vamp assures a snug fit and easy on and off. Lightweight and cushiony Serofoam sole and heel. Wt. 1 lb. 8 oz.

Sizes D (medium) width 7D, 8D, 9D, 10D, 11D. *State size.*  
67 N 5775F. . . . . \$6.89

"Charge It" if you wish . . . see pages 241-242

# LEATHER



1 \$5.97

2 \$5.97

1 This Christmas, give him these luxurious casuals. Roomy moc styling puts him at ease. Delightful heel-to-toe cushion insoles put deep-down softness right up against his feet. Lightweight Scarfoam sole and heel.

Sizes D (medium) width in 7D, 7½D, 8D, 8½D, 9D, 9½D, 10D, 10½D, 11D and 12D. *State size.*  
Shpg. wt. 1 lb. 8 oz.  
67 N 5751F—Tan  
67 N 5738F—Brown.....\$5.97

2 A wonderful way to give Christmas comfort. Always popular, tan, opera style slippers . . . they'll help him "relax", and do it in fine style. Deep, full cushion insoles . . . soft and springy, they pamper tired feet. Sturdy Scarfoam soles and heels are lightweight, yet durable.

Sizes D (medium) width in 7D, 7½D, 8D, 8½D, 9D, 9½D, 10D, 10½D, 11D and 12D. *State size.*  
67 N 5750F—Shpg. wt. 1 lb. 8 oz. \$5.97



\$5.89

## Home and road Travel Moc

Fine, tan glove leather slippers for trips or at home. Genuine moccasins with stretchy elastic goring. From bedroom to bath to traveling bag . . . they're worn everywhere. Zippered leather carrying pouch. 2c Fed. Ex. Tax included.

Sizes (fits all widths) 7, 8, 9, 10 and 11. *State size.*  
67 N 5754EF—Shipping weight 1 lb. ....\$5.89



3 \$3.89



4 Men's and boys' sizes \$2.89



5 \$2.89

## Corduroy sets the pace

3 Handsome new moc-style slipper combines brown cotton corduroy with leather vamp and pull-tab. Springy Scarfoam sole and heel for walking ease.

Sizes D (med.) width 7D, 8D, 9D, 10D, 11D, 12D. *State size.*  
67 N 5850F—Shipping weight 1 lb. 8 oz. ....\$3.89

4 Wide wale cotton corduroy with stretchy elastic side gores. Printed cotton lining. Cushiony sponge rubber vulcanized platform. Lightweight leather sole, wedge heel. *State size.*

Sizes D (med.) 7D, 7½D, 8D, 8½D, 9D, 9½D, 10D, 10½D, 11D, 12D.  
67 N 5840F—Tan  
67 N 5841F—Black  
67 N 5846F—Gray. Shipping weight 1 lb. 8 oz. ....\$2.89

Sizes Boys' D (medium) width in 12D, 13D, 1D, 2D, 3D, 4D, 5D, 6D. *Please state size.* Shipping weight 1 lb. 6 oz. Tan.  
67 N 5948F. ....\$2.89

5 Colorful plaid printed cotton corduroy. Roomy moc-styling. Sure-fitting elastic gores for easy on and off. Uppers vulcanized to a rubber platform. Lightweight leather sole and wedge heel. *Please be sure to state correct size.*

Sizes D (medium) width 7D, 7½D, 8D, 8½D, 9D, 9½D, 10D, 10½D, 11D, 12D. Shipping weight 1 lb. 8 oz.  
67 N 5844F—Brown with black  
67 N 5843F—Red with black  
67 N 5842F—Blue with black. ....\$2.89

## Give him the deep-down comfort of warmly lined Slippers



**1**  
**\$4.97**  
Men's and boys' sizes

**2** **\$3.89** Men's and boys' sizes

**1** Lightweight, genuine one-piece moccasins. Roomy, flexible hand laced front. Supple rust brown leather. Fine shearling lamb lining. *State size.*  
*Sizes D (medium) width 6D, 7D, 8D, 9D, 10D, 11D, 12D. Shpg. wt. 1 lb. 8 oz.*  
67 N 5752F..... **\$4.97**  
*Sizes Boys' D (medium) width in 1D, 2D, 3D, 4D and 5D. Shpg. wt. 1 lb. 6 oz.*  
67 N 5950F..... **\$4.97**

**2** Wonderfully flexible soft leather slippers. Extra cushiony . . full Acrilan® acrylic lining. Sturdy Searofoam sole and heel. *State size.*  
*Sizes D (medium) width 7D, 8D, 9D, 10D, 11D, 12D and 13D. Wt. 1 lb. 8 oz.*  
67 N 5778F—Brown  
67 N 5780F—Black..... **\$3.89**  
*Sizes Boys' D (medium) 1D, 2D, 3D, 4D, 5D, 6D. Shpg. wt. 1 lb. 6 oz. Brown.*  
67 N 5978F..... **\$3.89**

**3** **\$2.89**  
Men's and boys' sizes

**3** A wonderful slipper for Christmas giving. Handsome opera styling of brown, glossy leather. Warm cotton-fleece lining. Leather sole, wedge heel. *State size.*  
*Sizes D (medium) width 7D, 8D, 9D, 10D, 11D and 12D. Shpg. wt. 1 lb. 8 oz.*  
67 N 5794F..... **\$2.89**  
*Sizes Boys' D (medium) width 1D, 2D, 3D, 4D, 5D and 6D. Shpg. wt. 1 lb. 6 oz.*  
67 N 5994F..... **\$2.89**



**4** **\$6.89**

**5** **\$5.97**

**4** Thick, warm shearling-lamb lining goes all the way to ankle in this smart, zippered chukka-style slipper. Soft, brown leather uppers. Leather sole, rubber heel.  
*Sizes D (medium) 6D, 7D, 8D, 9D, 10D, 11D, 12D, 13D. State size. Wt. 1 lb. 8 oz.*  
67 N 5784F..... **\$6.89**

**5** Handsome moc-style slipper. Full-grain, saddle-tan glove leather. Easy pull-on strap. Soft, warm shearling-lamb lining. Searofoam sole and heel.  
*Sizes D (medium) 7D, 8D, 9D, 10D, 11D. State size. Shpg. wt. 1 lb. 8 oz.*  
67 N 5757F..... **\$5.97**



## Sure-fitting Elasticized ROMEOS

Rich, luxurious kidskin uppers . . extra soft and comfortable. Springy cushion insoles for easy walking. Leather lining. Leather sole and rubber heel.  
*Sizes C (medium narrow) width in 7 to 12.*  
E (medium wide) width in 7 to 12.  
EEE (very wide) width in 7 to 12.  
Half sizes too. *State size, then width. Wt. 1 lb. 8 oz.*  
67 N 5721F—Brown  
67 N 5722F—Black..... **\$5.97**

Kidskin  
**\$5.97**  
Elk-tanned  
**\$4.97**

Flexible elk-tanned leather uppers are extra durable. Restful cushion insoles soften every step. Long-wearing Guardtex sole and rubber heel.  
*Sizes E (medium wide) width in 6 to 13.*  
EEE (very wide) width in 7 to 13.  
Half sizes too (except 12½) *State size, then width.*  
Shipping weight 1 pound 8 ounces.  
67 N 5740F—Brown  
67 N 5741F—Black..... **\$4.97**



Give him the luxury  
of soft leather  
and pay only

**\$3.89**

ANY PAIR ON  
THIS PAGE



1



2 Men's and boys' sizes

1 Moc styling with knock-about sturdiness indoors and out. Flexible brown leather uppers. Easy pull-on strap. Searofoam sole and heel.  
Sizes D (medium) width 7D, 7½D, 8D, 8½D, 9D, 9½D, 10D, 10½D, 11D. State size.  
67 N 5749F—Shpg. wt. 1 lb. 8 oz. . . . . \$3.89

2 Cozy cotton flannel lining to keep him extra warm and comfortable. Soft brown leather. Shearling lamb collar. Cushiony Searofoam sole and heel. Shipping wt. 1 lb. 8 oz. State correct size.  
Sizes D (medium) 7D, 8D, 9D, 10D, 11D, 12D.  
67 N 5781F . . . . . \$3.89  
Sizes Boys' D (medium) 2D, 3D, 4D, 5D, 6D.  
67 N 5981F . . . . . \$3.89

3 New, masculine-looking style. Brown leather vamp, imitation leather quarter. Smart detail stitching around moc-toe. Bouncy Searofoam sole and heel, ideal in and around the house. A wonderful Christmas gift. Shpg. wt. 1 lb. 8 oz.  
Sizes D (medium) width in 7D, 7½D, 8D, 8½D, 9D, 9½D, 10D, 10½D, 11D, 12D. State size.  
67 N 5859F . . . . . \$3.89



3



4

4 Luxurious scuff of soft, supple brown leather. Fine quality uppers beg him to "relax." For foot-pampering comfort . . . padded imitation-leather sole and wedge heel. A real Christmas treat.  
Sizes E (medium wide) width in 7E, 8E, 9E, 10E, 11E and 12E. Be sure to state the correct size. Shpg. wt. 1 lb. 8 oz.  
67 N 5706F . . . . . \$3.89

5 Brown leather uppers. Composition sole, rubber heel. Elastic side gores. State size, then width.  
Sizes E (med. wide) 6E, to 11E and 12E. Half sizes, no 11½E. Shpg. wt. 1 lb. 8 oz.  
67 N 5711F . . . . . \$3.89  
Sizes Boys' E (med. wide) 1E to 6E. Half sizes. Shipping weight 1 lb. 6 oz. Brown.  
67 N 5916F . . . . . \$3.89



5 Men's and boys' sizes



6 Men's and boys' sizes

6 Lightweight . . . a breezy 6 oz. per slipper. Glove-soft tan leather. Elastic side-trim. Cotton-flannel lining. Searofoam sole and heel. State correct size.  
Sizes E (med. wide) 7E, 8E, 9E, 10E, 11E, 12E.  
67 N 5769F—Shpg. wt. 1 lb. 6 oz. . . . . \$3.89  
Sizes Boys' E (medium wide) 4E, 5E, 6E.  
67 N 5969F—Shpg. wt. 1 lb. 4 oz. . . . . \$3.89

# OUTDOOR BOOTS *give lots of play-filled wear*



Save  
**\$1.00**  
Was \$4.99  
Now **\$3.99**

## Let 'em go western at a small price

Little cowpokes love to ride the range in this picturesque boot. Look at the high-riding cowpuncher on leg, the striking western star, the ranch brands on semi-circled top. Leather is comfortably supple, nylon sewn for extra strength. Rounded toe, rubber sole, heel. Handy pull-on straps. Shpg. wt. 1 lb. 10 oz.  
 Sizes D (medium wide) 8½D, 9D, 9½D, 10D, 10½D, 11D, 11½D, 12D, 12½D, 13D, 13½D, 1D, 1½D, 2D, 2½D, 3D. *State size.*  
 15 N 1212F—Black      15 N 1211F—Tan with brown.... **\$3.99**



1 Children's sizes **\$5.89**

2 Children's sizes **\$5.89**      Big boys' sizes **\$7.74**

## Little rangers like the look of a fancy boot

Rope your young cowboy's dreams with a real western boot. The authentic inlaid patterns are fancy enough to create big excitement. Flexible leather uppers are nylon sewn to give him plenty of action-wear. Lined legs add inside softness. Crimped vamp. Reinforced back and side welts. Easy pull-on straps. Rubber sole, heel.

- 1 Popular frontier design on leg. Rounded toe, regular heel. Shpg. wt. 1 lb. 10 oz.  
 Child's sizes D (medium) 8½D, 9D, 9½D, 10D, 10½D, 11D, 11½D, 12D, 12½D, 13D, 13½D, 1D, 1½D, 2D, 2½D, 3D. *Please state size.*  
 15 N 1418F—Brown ..... **\$5.89**  
 15 N 1419F—Black ..... **\$5.89**
- 2 Tulip design on leg. Medium toe and cowboy heel. Shpg. wt. 1 lb. 10 oz.  
 Child's sizes D (medium) 8½D, 9D, 9½D, 10D, 10½D, 11D, 11½D, 12D, 12½D, 13D, 13½D, 1D, 1½D, 2D, 2½D, 3D. *Please state size.*  
 15 N 1224F—Black ..... **\$5.89**  
 15 N 1223F—Tan with brown ..... **\$5.89**  
 Big Boys' sizes D (medium) 3½D, 4D, 4½D, 5D, 5½D, 6D. *State size.* Black.  
 067 N 5656F—Shipping weight 3 lbs. .... **7.74**



**\$5.89**

**\$5.89**

## Warmly lined Snow Boots for girls

Cossack-styled boot. Top rises high or folds down to fluffed collar of Arnel® triacetate pile. Acrilan® acrylic lining. Soft glove-tanned leather. Searfoam sole, heel.  
 Sizes C (medium) 8½C, 9C, 9½C, 10C, 10½C, 11C, 11½C, 12C, 12½C, 13C, 13½C, 1C, 1½C, 2C, 2½C, 3C. *State size.* Shpg. Wt. 1 lb. 8 oz.  
 15 N 1448F—Black ..... **\$5.89**  
 15 N 1447F—White..... **\$5.89**

Bright shining boot in black Pattina Fabrilite®. Wear high or turned down. Red nylon fleece lining is insulated with soft backing for tingling inside warmth. Stippled Searfoam sole and heel.  
 Sizes D (medium wide) 9D, 10D, 11D, 12D, 13D, 1D, 2D, 3D. Half sizes, order next size larger. *State size.* Shpg. wt. 1 lb. 8 oz.  
 15 N 1441F..... **\$5.89**



**\$3.97**

**\$4.99**

## Roy Rogers Boot

Leather boot that's sure to thrill your little Roy Rogers fan. See adventurous scene of Roy and Trigger on leg. More joy: autographed picture of Roy is included. Comfortably rounded toes. Pacifate vamp lining plus lined leg. Guardtex sole, low rubber heel.  
 Tot's sizes D (medium) 5½D, 6D, 6½D, 7D, 7½D, 8D. *State size.* Wt. 14 oz.  
 15 N 764F—Black      15 N 763F—Red ..... **\$3.97**  
 15 N 762F—Brown..... **\$3.97**

## Wellington Boot

Corral a pair of these for the western styling plus shoe-like comfort. Smooth, flexible leather is neatly stitched. Softly lined legs. Nylon sewn seams. Guardtex sole, low rubber heel. Wt. 1 lb. 10 oz.  
 Child's sizes D (medium wide) 8½D, 9D, 9½D, 10D, 10½D, 11D, 11½D, 12D, 12½D, 13D, 13½D, 1D, 1½D, 2D, 2½D, 3D. *State size.*  
 15 N 1267F—Black ..... **\$4.99**  
 15 N 1258F—Brown..... **\$4.99**

# INDOOR FAVORITES *that make cosy bedtime pals*

## Boots sparked with TV favorites

**1** Yippee, here comes a warm felt boot with little felt spurs. See scene of Roy and Trigger in a daring leap. Fringe, western style, edges top. Convenient pull-on straps. Comfortably padded sole.

Sizes Child's wide 6W, 7W, 8W, 9W, 10W, 11W, 12W, 13W, 1W, 2W. State size. Shpg. wt. 10 oz.

15 N 961F—Black with white  
15 N 960F—Red with blue... \$1.89

**2** Wow your little cowpoke with this Roy Rogers boot. To be worn indoors or out. Soft glove leather in interesting color contrasts. Big thrill: Roy and Trigger scene. Searofoam sole, heel.

Sizes Child's wide 6W, 7W, 8W, 9W, 10W, 11W, 12W, 13W, 1W, 2W. State size. Shpg. wt. 10 oz.

15 N 1992F—Red with black  
15 N 1991F—Cork with cream... \$2.89

**3** Boot of tan imitation leather. Action pictures of Quick Draw McGraw, Yogi Bear and Huckleberry Hound will bring giggles of joy from your delighted child. Cotton flannel lining snuggles little feet. Padded imitation leather sole.

Sizes Child's wide 6W, 7W, 8W, 9W, 10W, 11W, 12W, 13W, 1W, 2W, 3W. State size. Shpg. wt. 10 oz.

15 N 1928F... \$1.89

**4** Boot in black and white simulated leather. The adventurous Flintstones are illustrated in bold, joyous colors to thrill your child. Cotton flannel lining gives cozy warmth. Comfortably cushioned. Padded imitation leather sole.

Sizes Child's wide 6W, 7W, 8W, 9W, 10W, 11W, 12W, 13W, 1W, 2W, 3W. State size. Shpg. wt. 10 oz.

15 N 1942F... \$1.89

"Charge it" if you wish... see pages 241-242



## Soft and cuddly tot styles

**5** Cotton corduroy. Huckleberry Hound on vamp. Rayon plush collar. Cushioned platform. Padded imitation leather sole.

Sizes Child's wide 6W, 7W, 8W, 9W, 10W, 11W, 12W, 13W, 1W, 2W, 3W. State size. Shpg. wt. 10 oz.

15 N 1924F—Red  
15 N 1923F—Medium blue... \$1.89

**6** Yogi Bear flashes a great big grin on tan simulated leather slipper. Orlon® acrylic pile collar is cozy. Cotton flannel lining. Padded imitation leather sole.

Sizes Child's wide 8W, 9W, 10W, 11W, 12W, 13W, 1W, 2W, 3W. State size. Shpg. wt. 10 oz.

15 N 1927F... \$1.89

**7** Washable cotton terry is gaily striped. Solid terry lining gives inside softness. Elastic side goes stretch and hug. Searofoam sole.

Sizes Child's wide 8W, 9W, 10W, 11W, 12W, 13W, 1W, 2W, 3W. State size. Shpg. wt. 10 oz.

15 N 952F—Blue  
15 N 953F—Red... \$1.89

**8** Moc-style glove leather softie for indoor or outdoor wear. Roy Rogers and Trigger on vamp. Fringed collar. Searofoam sole.

Sizes Child's wide 8W, 9W, 10W, 11W, 12W, 13W, 1W, 2W, 3W. State size. Shpg. wt. 10 oz.

15 N 1990F—Cork with cream  
15 N 1997F—Black with red... \$2.89

## Leather Slippers with built-in comfort

**9** Brown kidskin slippers are extra supple and so easy on. Styled just like dad's to please your little man. Cotton plaid lining adds a cheerful note. Padded leather sole, low heel.

Sizes Child's wide 6W, 7W, 8W, 9W, 10W, 11W, 12W, 13W, 1W, 2W, 3W. State size. Shpg. wt. 10 oz.

15 N 918F... \$2.89

**10** Brown smooth leather slip-on with high-riding vamp. Framed in a collar of warmth-giving genuine shearling lamb and lined in soft cotton fleece. Bouncy Searofoam sole and heel step ever so lightly. Shpg. wt. 10 oz.

Sizes Child's wide 8W, 9W, 10W, 11W, 12W, 13W, 1W, 2W, 3W. State size.

15 N 1905F... \$2.89

**11** Soft leather slipper with stretch-and-hug going at side. Colorful plaid lining gives inside softness. Searofoam sole, heel. Shpg. wt. 10 oz.

Sizes Child's wide 8W, 9W, 10W, 11W, 12W, 13W, 1W, 2W, 3W. State size.

15 N 1911F—Brown  
15 N 1902F—Dark blue  
15 N 1903F—Red... \$2.89

**12** Golden tan slipper in extra soft leather. The grown-up styling makes a big hit with small boys. Elastic ring gore, caught in stitched-down leather flaps, gives comfortable fit. Back tab. Searofoam sole, heel.

Sizes Child's wide 8W, 9W, 10W, 11W, 12W, 13W, 1W, 2W, 3W. State size.

15 N 969F... \$2.89

The livin' is easy  
when you relax in  
**Kerrybrooke® Slippers**

1 Cushioned leather wedge, a comfort classic. Platform; extra arch pillow. Durable Guardtex sole.

Sizes A (medium narrow) width 5, 5½, 6, 6½, 7, 7½, 8, 8½ and 9.

C (medium wide) 4, 4½, 5, 5½, 6, 6½, 7, 7½, 8, 8½, 9, 9½, 10 and 11.

E (very wide) width 4, 4½, 5, 5½, 6, 6½, 7, 7½, 8, 8½ and 9.

State size, then width. Wt. 1 lb. 2 oz.

15 N 3186F—Medium blue

15 N 3187F—Red

15 N 3188F—Black.....\$3.89

1 \$3.89



2 Cotton corduroy slip-on. Cozy cotton flannel lining. Searofoam sole and low wedge heel.

Sizes C (medium wide) width in 4, 5, 6, 7, 8, 9 and 10.

E (very wide) width in 5, 6, 7, 8, 9 and 10.

State size, then width. Shpg. wt. 1 lb.

15 N 3192F—Blue

15 N 3193F—Red

15 N 3194F—Turquoise

15 N 3191F—Black with gold color. \$1.89

2 \$1.89

3 \$1.89



3 Cotton corduroy cutie with pointed upturned toe and matching bow. Pretty rayon satin lining. Buoyant Searofoam sole and low wedge heel.

Sizes B (medium) 5B, 6B, 7B, 8B, 9B.

State size. Shpg. wt. 1 lb.

15 N 3175F—Black

15 N 3173F—Light blue

15 N 3174F—Rose pink.....\$1.89

**Boots make fun of  
winter weather**

4 You'll cheer blustery days in this black glove leather boot with colorful plaid lining of nylon fleece... protects your feet in style when the weather won't play fair. Rugged, yet supple-feeling and handsome. Ribbed Searofoam sole and heel.

Sizes C (medium wide) width in 5C to 9C. Half sizes too. State size, then width. Shpg. wt. 2 lbs. 2 oz.

15 N 2715F.....\$6.97

4 \$6.97



5 All-weather black waterproof boot-shoe of sturdy polyvinyl chloride. One-piece construction for waterproof protection. Rayon fleece lined. Orlon® acrylic fleece cuff. Ribbed rubber sole, heel. Full sizes only; for half sizes, order half size smaller. State size, then width.

Women's sizes C (medium wide) 4C to 10C. No half sizes. Wt. 2 lbs. 2 oz.

15 N 2038F.....\$3.97

Child's sizes C (medium wide) 9C, 10C, 11C, 12C, 13C, 1C, 2C, 3C. Wt. 1 lb. 8 oz.

15 N 1807F.....\$3.47

5 \$3.97

Women's

\$3.47

Child's



6 \$8.97



6 Cossack boot of sleek black Patina Fabrilite®, keeps you stylish in all weather. Wear it high or roll down for cuff trim. Fleecy red Acrilan® acrylic fiber lining for warmth, comfort. Ribbed Searofoam sole and heel.

Sizes C (medium) 5C to 10C. Half sizes too. Please state size then width. Shpg. wt. 2 lbs. 2 oz.

15 N 2885F.....\$8.97

All boots on this page to be worn directly over the foot without shoe

# Fashion Slippers

to flatter her



1 \$2.99



4 \$1.99

3 \$2.99

1 Luxury Slipper with a puff of fur buff at the toe. Gold-color elastic binding, hard sole; leather heel lift. Small (5-5½); medium (6-6½); medium-large (7-7½); large (8-8½); extra-large (9-9½). State shoe size 5, 5½, 6, 6½, 7, 7½, 8, 8½, 9, 9½. Shpg. wt. 7 oz.  
 2 Vinyl Folding Slipper, natural rabbit fur trim. Rayon faille covered foam rubber insole; soft vinyl sole. In plastic case. Small (4-5½); medium (6-7½); large (8-9½). State shoe size 4 to 9½.  
 3 Cotton Velvet Slipper with simulated jewel pendant. Soft vinyl plastic sole, foam insole. Rayon faille lined. Elastic binding at throat. Small (4-5½); medium (6-7½); large (8-9½). Please state shoe size 4 to 9½.  
 4 Shipping weight 6 oz. \$1.99  
 75 N 22921F—Red 75 N 22922F—Black (8-9½)  
 75 N 22933F—Blue 75 N 22932F—Gold (8-9½)  
 75 N 22935F—Pink 75 N 22934F—Black (8-9½). State shoe size 4 to 9½.

# Travel Slippers



99c

199c

Knit Shell Slipper of stretch Brocade Balleina. Fabric of nylon with Laurex® metallic rayon with gold-color metallic pattern. Elastic edging, foam insole, soft vinyl sole. Pouch with snap closing. Small (4-5½); medium (6-7½); large (8-9½). State shoe size 4 to 9½. Shpg. wt. 6 oz.  
 75 N 22192F—Black  
 75 N 22198F—Beige \$1.99  
 75 N 24025—Pink \$2.99  
 75 N 24022—Black  
 75 N 24021—Red  
 75 N 24023—Light blue  
 wt. 3 oz.  
 fits hosiery sizes 9 to 11. Shpg. fastened vinyl pouch. One size

(5) Mother and Daughter shearing lamb folding Slippers... extra soft, extra flexible... full shearing insole with soft, supple leather sole. Elastic throat. In plastic case.  
 Children's sizes: small (10½-12); medium (12½-1); large (1½-3). State shoe size 10½ to 3.  
 75 N 29355F—Pink  
 75 N 29351F—Red  
 75 N 29353F—Light blue  
 75 N 22355F—Pink  
 75 N 22354F—Turquoise blue  
 Shipping weight 7 oz. \$2.99  
 7 Loungers. Orion® acrylic knit with white contrast-ing pattern. Conform to every contour of your foot, welcome every wiggle of your toe. Rubber sole for a soft step. Tie in front with a bow. Hosiery sizes 9, 10, 11. Shpg. wt. 7 oz.  
 75 N 22912F—Black  
 75 N 22913F—Light blue  
 75 N 22915F—Pink \$2.99  
 8 Fleecy, onke high Bootie... so snug shaggy slipper of foam-laminated rayon pile; lined. Soft vinyl sole. Perky pom and bow trim. Small (4-5½); medium (6-7½); large (8-9½). State shoe size 4 to 9½. Shipping weight 8 oz.  
 75 N 22263F—Medium blue  
 75 N 22265F—Pink  
 75 N 22267F—White  
 75 N 22268F—Lilac \$1.99

# Snuggle Slippers.. to pamper her

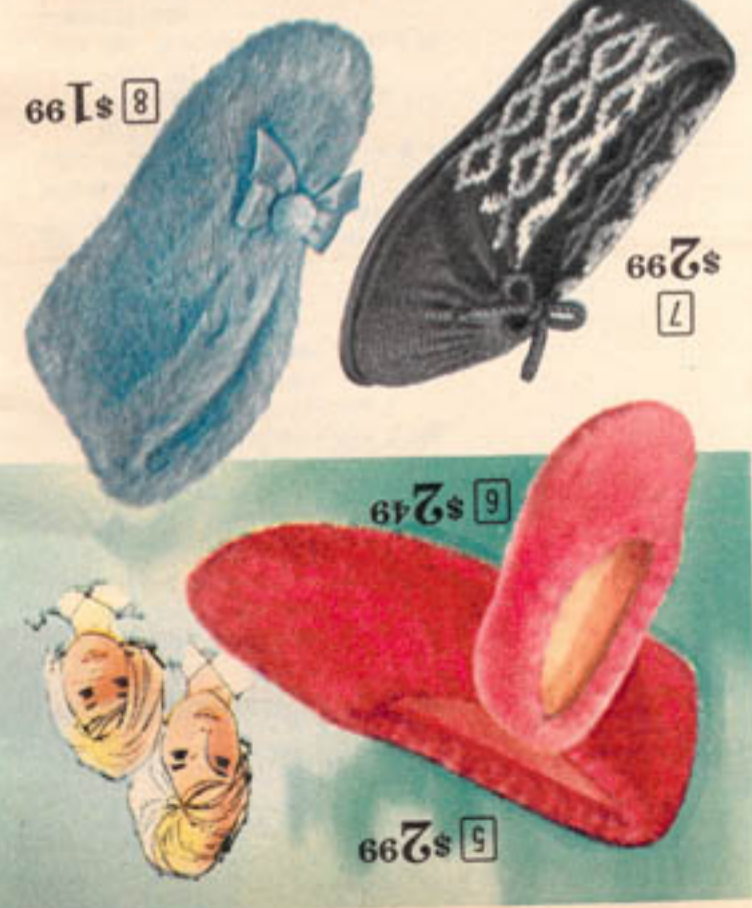

7 \$2.99

6 \$2.49

5 \$2.99

8 \$1.99

Some people call them "Run-Proof"  
 at Sears we say "**ULTRA  
 RUN-RESISTANT**"



All  
 Stockings  
 Boxed for  
 easy giving



A gift she'll  
 appreciate if she is  
 on her feet all day . .

**Our  
 "Ultra Run-Resistant"  
 Seamless Nylons**

Sheer Mesh . . should not run, even  
 in the sheer area, under normal  
 wearing conditions **\$1.19**  
 pair

Made under the original European patent with a special mesh construction that "locks" each stitch to prevent runs and snags. Both the heel and toe are reinforced for extra wear in the foot. Our laboratory tests prove Sears "Ultra Run-Resistant" nylons far surpass other run-resistant stockings tested in wear and fit.

These beautiful sheer seamless nylons still have the same soft finish as more fragile nylons. Order now to wear with your dressiest holiday fashions . . order several pairs as gifts.

Sizes 8½, 9, 9½, 10, 10½, 11. State size. Shpg. wt. pair 3 oz.  
 75 N 90881F—Sand (pale beige) 75 N 90882F—Beige (golden beige)  
 75 N 90883F—Taupette (rosy beige) . . . . . Pair \$1.19 . . . . . 3 pairs \$3.51

**SUPPORT HOSE**

Seamless Cling-alon stretch  
 nylon with Lycra\* spandex

**\$3.44**  
 pair

Here's a seamless support hose that really supports! Especially at the critical areas of ankle and calf. The secret is in the blend of Sears exclusive Cling-alon stretch nylon with Lycra spandex. Run-stop ring at the top and toe to keep runs out of the sheer part of the leg.

Short Length. In A (8½-9); B (9½-10). State size 8½, 9, 9½, 10. Shipping weight pair 7 oz.  
 75 N 50112F—Beige 75 N 50113F—Taupette

Medium Length. In A (9-9½); B (10-10½); C (11-11½). State size 9, 9½, 10, 10½, 11, 11½. Wt. pair 7 oz.  
 75 N 50552F—Beige 75 N 50553F—Taupette

Long Length. In A (9½-10); B (10½-11); C (11½-12). State size 9½, 10, 10½, 11, 11½, 12. Shpg. wt. pair 7 oz.  
 75 N 50222F—Beige 75 N 50223F—Taupette  
 Pair \$3.44 . . . . . 2 pairs \$6.68

\*DuPont trademark for spandex fiber

Save 15% on Seamed  
 all Stretch Nylons

**\$2.44**  
 pair

Were \$2.88 in our General Catalog. Stretch nylon support hose are full fashioned for firm fit at ankle, calf and knee . . no rubber. Slender seam in the back for smart appearance. Run-stop ring at toe and top.

Short Length. In A (8-9); B (9½-10½). State size 8, 8½, 9, 9½, 10, 10½. Shpg. wt. pair 7 oz.  
 75 N 79111F—Sand 75 N 79112F—Beige

Medium Length. In A (8½-9½); B (10-11). State size 8½, 9, 9½, 10, 10½, 11. Wt. pair 7 oz.  
 75 N 79551F—Sand 75 N 79552F—Beige

Long Length. In A (9½-10½); B (11-12). State size 9½, 10, 10½, 11, 11½, 12. Shpg. wt. pair 7 oz.  
 75 N 79221F—Sand 75 N 79222F—Beige  
 Pair \$2.44 . . . . . 2 pairs \$4.78



# A whirl with Peek-a-boo Fashion



2 \$197

1 \$297

3 Set \$297

Sizes 1 to 6x  
Order by size, not age

4 \$197

5 77c each

1 Nylon Slip has elegant shirring all across front and top edge of back of opaque tricot top. Net, lace and ribbon at bodice. Rustling paper taffeta is topped by a sweeping tulle overskirt, trimmed with shirred nylon, lace and a big bow. Elasticized back. Straps adjust. Washable. White. State size 3,4,5,6,6x. 29 N 2770F—Wt. 3 oz. \$2.97

2 Nylon Slip... lace, sheer and ribbon trim fluffy net skirt over taffeta. Opaque tricot top has Helanca® nylon stretch sides. Adjustable straps. Washable. White. State size 3, 4, 5, 6, 6x. Wt. 6 oz. 29 N 2775F.....\$1.97

3 Nylon Slip and Panty Set features flirty ruffles edged in red. Bow and bell trim. Slip has opaque tricot top, elasticized at sides. Ruffled overskirt of sheer over swishy paper taffeta. Ruffled pants have double crotch; elastic waist, legs. Washable. White. State size 1, 2, 3. 29 N 2734F—Wt. 3 oz. \$2.97

5 Nylon Rhumba Pants. Lace ruffled back; elastic leg openings. Long wearing, opaque tricot. Elastic waist. Double crotch. Bows. Washable. State size 2, 4, 6, 6x. Wt. each 2 oz. 29 N 3080F—White 29 N 3081F—Pink 29 N 3083F—Red Each 77c; Any 3 for \$2.25

4 Reversible Petticoat is so pretty either way. Perky red and white checked side (Arnel® triacetate and cotton, lace-edged at each tier) reverses to filmy white nylon sheer with shirred ruffling. Washable. State size 4, 6, 6x. 29 N 2726F—Wt. 4 oz. \$1.97



### Washable Fluffy Slipper

\$237

Soft slipper of Orlon® acrylic pile with fur-look... just like mother's. Soft-stepping composition sole and insole. State size 3, 5, 6x. Check slipper size chart below. Shipping weight 3 ounces.

29 N 1237F—Baby blue 29 N 1238F—Red  
29 N 1239F—White.....Pair \$2.37

### Fashionable Footease® Slipper

\$257

Softly knit of warm, brushed Orlon® acrylic with contrasting white ankle. Decorative yarn stitching binds-on scuff-guard of plastic. Pompon trim. Long wearing composition soles. State size 3, 5, 6x. Chart below. Shipping weight 1 oz.

29 N 1234F—Red 29 N 1235F—Lt. blue  
29 N 1236F—Pink.....Pair \$2.57  
\*Reg. DuPont T.M.

#### MEASURING CHART FOR SLIPPERS

Order only sizes listed with Cat. No.

Size is	If foot length is
3.....	Up to 6 inches
5.....	Up to 7 inches
6x.....	Up to 8 inches

### Red-and-white Sleep Set for baby's first Christmas

\$297



Sleeping Bag with hat and foam rubber filled toy. Gift box. Bag has full-length zipper. Sanforized cotton flannelette. Wash separately. Maximum shrinkage 1%. Fits to 12 mos. Shpg. wt. 1 lb. 2 oz. 29 N 985.....\$2.97

#### MEASURING CHART for Sizes 1 to 6x. Order by Size, not Age

Size is.....	1.....	2.....	3.....	4.....	5.....	6.....	6x.....
If height is..	29-31	32-34	35-37	38-40	41-43	44-46	47-48 in.
If weight is..	22-25	26-29	30-34	35-38	39-44	45-49	50-54 lbs.

**T.V.'s KUKLA and OLLIE®  
Pajama and Robe**

**1** Quilted Cotton Robe with Kukla and Ollie parading brightly across front. Cleverly styled for T.V. lounging. Machine washable. *State size 3, 4, 5, 6, 6x.* 29 N 9887F—Blue  
29 N 9888F—Orange. Wt. 13 oz. . . . \$3.87

**2** Cotton Flannel Pajama. Kukla and Ollie come to life in gay print that circles top. Elasticized waist, wrists, ankles. Machine wash. *State size 3, 4, 5, 6, 6x.* 29 N 3498F—Orange  
29 N 3499F—Blue. Weight 7 oz. . . . \$2.87

**Quilted Acetate Robes**

**3** Solid color Duster is fashionably styled with permanently pleated ruffle at neck, front and cuffs. Hand washable. *State size 4, 5, 6, 6x.* Shipping wt. 12 oz. 29 N 9890F—Turquoise blue. . . . \$3.97

Gay Print Dusters . . . splashed with full-blooming flowers. Perky tie at neck for a very lady-like look. Slash pocket. White acetate tricot lining. Raglan shoulders for an especially comfortable fit. Pink and blue on white. Hand washable.

**4** Little Sister. *State size 1, 2, 3.* 29 N 9800F—Shpg. wt. 9 oz. . . . \$3.97

**5** Big Sister. *State 4, 5, 6, 6x.* 29 N 9856F—Shpg. wt. 12 oz. . . . 4.97

Full Circle Robes have swirling, flattering lines. Charming embroidered trim in delicate pastels. Lined with same smart acetate fabric. Hand washable.

**6** Big Sister. *State size 4, 5, 6, 6x.* 29 N 9889F—Blue. Wt. 16 oz. . . . \$3.97

**7** Little Sister. *State size 1, 2, 3.* 29 N 9817F—Pink. Wt. 13 oz. . . . 2.97



*Fashion travels to dreamland*





From the Fantasyland  
of **WALT DISNEY**

**1** Peter Pan Pajama is gay enough to wear to a costume party. Peter Pan, himself, is screen printed on the front. Perky feather dons cap. Cotton flannel in a green combination. Washable. State size 3, 4, 5, 6, 6x. Shpg. wt. 8 oz. 29 N 3255F.....\$2.97

**2** Sleeping Beauty Gown. Flower and bluebird print with 'Sleeping Beauty' screen printed on the yoke. Button back. Pink and blue on white cotton flannelette. Washable. State size 3, 4, 5, 6, 6x. Shpg. wt. each 8 oz. 29 N 3333F-\$2.57, 2, \$5.00

**Leopard Pajamas.** Print butterflies on toes and cotton flannelette top. Knit cotton pants and trim on top. Plastic feet. Double toes. Washable. State 3, 4, 5, 6, 6x. Wt. ea. 8 oz. 29 N 3339F—Red 29 N 3338F—Turquoise Ea. \$2.97...2, \$5.84

**Bright Norwegian Print Pajamas.** Front, back and sleeves have a fashionable, knit-sweater look. Soft, warm pajamas of fleecy cotton flannelette. Knit neck, cuffs and ankles. Multicolor print on white background. Washable. State size 3, 4, 5, 6 or 6x. 29 N 3328F—Shipping wt. 8 oz.. Each \$1.97

PCBK AEDSLG SEARS 99



**Pajama and Robe Sets**

**3** Girls' Set in sizes 4 to 6x. Collarless robe of cotton cordana is daintily trimmed to match cotton flannelette pajamas. Pajama top has delicate cross-stitch embroidery and lace trim. Elasticized cuffs and ankles. Turquoise. Machine washable. State size 4, 5, 6, 6x. Shipping weight 1 pound. 29 N 3129F.....\$3.97

**4** Toddlers' Set in sizes 2 to 4. Sleeveless robe of red cotton cordana is fashionably teamed with its own red-and-white striped pajama. Cotton flannelette pajama has elasticized cuffs and ankles. Machine washable. State size 2, 3 or 4. Shipping weight 11 ounces. 29 N 3128F.....\$2.97

Just say "Charge it" and pay later  
.. see page 241

Shag Slippers sold on page 96



Helmet and Suit  
**\$6.88**



Indian suits  
**\$4.88**  
each

**Play "make believe" in suits that really take hard wear**

Starry-eyed astronauts take off in a zip-front cotton sateen suit. Appliqued badges, flashes of white create an out-of-this-world atmosphere. Down to earth features include elastic back waist, pocket, and machine washability. Lightweight styrofoam helmet, plastic visor, mouth opening. Air Force blue. *State size 2, 3, 4, 5, 6, 6x.*  
29 N 7806F—Wt. set 2 lbs. 8 oz. \$6.88

Little Indian Chiefs need a brilliant, big feather headdress like the one shown here. Comfortable jacket-shirt and slacks copied from leather originals. They're buckskin brown color adorned with fringe and bright bead-like plastic trim. Tie placket at neck. Washable except headdress. Sanforized cotton . . . max. shrink. 1%. Elastic back waist on slacks. Come small, medium, large. *State size 2, 3, 4, 5, 6, 6x.*  
29 N 7847F—Shpg. wt. set 1 lb. 8 oz. . . \$4.88



**OUT-OF-THE-WEST CLOTHES**  
**..that can be washed**

**Straight-from-Texas-Suits for boys and girls**

- 1 Our sturdiest Suits. Tapered 2-tone cotton broadcloth shirts have snap front and cuffs. Elastic back waist on both cotton sateen slacks and skirt. Front and back of shirt, pockets, enriched with Western embroidery similar to illustration. Washable. Complete the outfit with hats and belts sold below. *State size 2, 3, 4, 5, 6, 6x.* Shipping weight suit 12 ounces.  
*Boys.* Tapered slacks: zip fly, belt loops, 2 pockets. *Girls.* Skirt: suede-texture fringe, belt loops, pockets.  
29N7861F—Red with black      29N7844F—Red with black  
29N7837F—Two-tone green. \$5.87      29N7845F—Two-tone green. \$5.87
- 2 2-button placket-shirt to wear over boxer waist 1-pocket pants. Concho trimmed chap effect; fringe and fancy embroidery, bolo tie, are authentic details that make these suits look like a T.V. hero's! 100% cotton. Washable. *State size 2, 3, 4, 5, 6, 6x.* Shipping weight 14 ounces.  
29N7800F—Red with black      29N7801F—Buckskin with brown. Ea. \$4.97
- 3 Cotton sateen slacks and shirt with colorful embroidery trim. Slacks have elastic waist all around, fly-front opening, 2 pockets, make-believe chaps. Matching shirt. Washable. *State size 2, 3, 4, 5, 6, 6x.* Shipping weight suit 14 ounces.  
29N7848F—Navy with light blue; 29N7849F—Black with white. \$3.97
- 4 Rugged cotton twill slacks fully lined with cotton flannel. Snug elastic back waist; zip fly. Two pockets, belt loops. Cotton flannel shirt has cotton twill yokes, cuffs. Embroidery trim. Washable. *State size 3, 4, 5, 6, 6x.* Shipping weight suit 1 lb. 2 oz.  
29 N 7886F—Black with red      29 N 7888F—Brown with tan. . . Suit \$4.97

**Toddlers' Suit .. with horse**

- 5 "For real" looking . . . suspender slacks have concealed snap crotch, elastic back waist and plastic leather-like chaps. Plastic leather-like trim on bolero vest . . . wear over long sleeve check-and-solid shirt. Hand washable cotton. Metal and plastic concho ties and trim. Plastic hobby horse is guaranteed to be tame enough for your youngest cowboy. *State size 1, 2 or 3.* Shpg. wt. set 1 lb. 2 oz.  
29 N 7829F—Red and white. . . . . Set \$4.97

**Western Accessories**

- 6 Western Shirt . . . in washable cotton flannel. Cord trim on collar, front and back yoke. 2 western pockets. *State size 2, 3, 4, 5, 6, 6x.*  
29 N 7704F—Blue combination      29 N 7705F—Loden green combination  
29 N 7706F—Red combination      29 N 7707F—Brown combination  
Shipping weight each 5 oz. Each \$1.97 . . . . . 2 for \$3.86
- 7 Leather belt of top-grain steerhide. Hand finished. Adjustable snaps. Solid nickel silver-color buckle. Comes small, large. *State waist size 18, 19, 20, 21, 22, 23 inches.* Shipping weight 5 oz.  
29 N 7853F—Saddle tan      29 N 7854F—Black  
29 N 7858F—White and gold. . . . . Each \$1.97
- 8 Junior Ranger Model Authentic Western Hat. 100% wool felt. Mustang crown. Adjustable drawstring. Comes small, medium, large. *State size 19 1/2, 20 1/4, 21 1/2 in.* Shipping weight 1 pound.  
29 N 7862F—Black      29 N 7863F—Tan. . . . . Each \$1.87
- 9 Wool felt Cowboy Hat. Adjustable drawstring. Comes small, medium, large. *State size 19 1/2, 20 1/4, 21 1/2 in.* Shpg. wt. 1 lb.  
29 N 7855F—Red      29 N 7856F—Black      29 N 7857F—Tan. Each \$1.87

**To Measure For Hats: Draw tape around head above ears, number of inches is size.**

MEASURING CHART for Sizes 1 to 6x. Order by Size, not Age							
Size is . . .	1	2	3	4	5	6	6x
If height is	29-31	32-34	35-37	38-40	41-43	44-46	47-48 in.
If weight is	22-25	26-29	30-34	35-38	39-44	45-49	50-54 lbs.



**Now the Sweatshirt's got a fashionable look**

**Only \$1.79 each      2 for \$3.50**

Favorite turtle-necks, comfortable 3/4 sleeves and vent sides just meant to be worn outside of slacks and skirts. Mediumweight, washable fleece-backed knit cotton, Cyana treated for shrinkage control. Choose any or all of three bright screen prints on white. Come in small, medium and large. *State size 2, 3, 4, 5, 6, 6x.*

29 N 4951F—Clown      29 N 4952F—Chest print      29 N 4950F—Circus animal  
Shpg. wt. each 4 oz. . . . . Each \$1.79 . . . 2 for \$3.50

Sizes 1 to 6x  
Order by size, not age



2 Suits \$4.97 each

5 Toddlers' Suit with horse \$4.97

1 Boys' or Girls' Suits \$5.87 each



3 Chap-effect Suit \$3.97 each

4 Lined Western Suit \$4.97 each



6 Western Shirt \$1.97 each



8 Rancher Hat \$1.87 each

7 Leather belts \$1.97 each

9 Hat \$1.87 each



Sizes 1 to 6x

Order by size, not age

**Christmas  
calls for a  
dash of  
fine tailoring**



**Toddlers' 4-piece Cotton Knit Suit**

**\$7.99**

**1** Smart textured fuss-free jacket and shorts. Plaid jacket in gray, blue and black has tailored welt pockets, full acetate lining. Elastic back waist on cotton-lined, blue shorts. 2-button suspenders. Hand wash or dry clean. Short sleeve shirt is washable white cotton. Clip-on bow tie. *State size 1, 2, 3, 4.* 29 N 9455F—Shipping weight 12 ounces.....\$7.99

**Toddlers' 3-pc. Wool-blend Suit**

**\$7.99**

**2** Classic flannel suit of 80% wool with 20% nylon for special softness, long wear. Welt pockets on fully acetate lined jacket. Back pocket, elastic back waist, simulated fly on cotton-lined shorts. Suspenders adjust. Hand wash or dry clean. Washable white short sleeve shirt is Sanforized†. Executive Gray. *State size 2, 3, 4.* 29 N 9461F—Shipping weight 13 ounces.....\$7.99

**Handkerchiefs**

**3** Box of 3 all-cotton handkerchiefs with fancy embroidery. Each package contains one each: white, lt. blue, gold. Washable. Size: 11½x12½-in. Shpg. wt. box 3 oz. 29 N 7842..... Box 99c

**Belt and Tie Set**

**4** Clip-on bow tie and adjustable, ready-tied four-in-hand tie. Elasticized belt fits waists 20 to 24 inches. Boxed. 29 N 7813—Red 29 N 7834—Navy 29 N 7843—Dk. brown Shpg. wt. 7 oz....Set \$1.97

**3-pc. Suit with Reversible Vest**

**\$8.99**

The dapper look teams jacket of multicolor plaid on navy with solid navy pants. Carefully made rugby jacket is Orlon\* acrylic and rayon; fully acetate lined. Rayon and acetate slacks have elastic back waist, extended waistband, zip fly, cuffs, 2 pockets. Acetate-backed vest reverses from navy to plaid fabric. Hand wash or dry clean. *State size 2, 3, 4, 5, 6, 6x.* 29 N 9447F—Shpg. wt. 1 lb. 8 oz.....\$8.99

†Maximum fabric shrinkage 1%  
\*Reg. DuPont T.M.

**Shirt with Four-in-hand Tie**

**\$1.97**

**5** Cotton broadcloth dress shirt machine washes—barely needs pressing. Lined collar is top stitched; has permanent stays. Pre-tied, red tie clips on collar. Wear convertible cuffs buttoned or with cuff links (not incl.). White. *State size 2, 3, 4, 5, 6, 6x.* 29 N 6228F—Shpg. wt. 6 oz.....\$1.97

**Bulky knit Pullover**

**\$2.97**

**6** Long wearing, 100% turbo hi-bulk Orlon\* acrylic holds its shape with repeated machine washings. Novelty knit pattern. Ribbed cuffs, neck and bottom. White. *State size 2, 3, 4, 6, 6x.* 29 N 3598F—Shpg. wt. 7 oz.....\$2.97



MEASURING CHART for 1 to 6x

Size is.....	1	2	3	4	5	6	6x
Height.....	29-31	32-34	35-37	38-40	41-43	44-46	47-48 in.
Weight.....	22-25	26-29	30-34	35-38	39-44	45-49	50-54 lbs.



1



2



3

**Turbo Hi-Bulk Orlon\*  
Acrylic Sweaters**

**\$3.97**  
each

Machine washable—colors stay bright.

**1** **Cadet Cardigan.** 'Official' looking double-button cadet collar. Zip front. Knit-in striped trim. *State* 3, 4, 6, 6x.

29 N 3731F—Red. Shpg. wt. 8 oz...\$3.97

**2** **V-neck Classic Cardigan.** Pattern has a hand-knit look. *State* 3, 4, 6, 6x.

29 N 3730F—Beige. Shpg. wt. 8 oz...\$3.97

**3** **V-neck Blazer Cardigan** sports bold stripes: black, gray, red. *State* size 4, 6, 6x. Shipping weight 7 oz.

29 N 3732F—Stripes.....\$3.97

**Ban-Lon® Anklets**

Stretch-to-fit Ban-Lon anklets. Long-wearing texturalized nylon. Elastic top, knit-in cable stitching. Machine wash. Come in medium and large. *State* size 5½, 6, 6½, 7, 7½, 8, 8½. Shipping wt. pair 1 oz.

29N1902F—Medium blue 29N1903F—Red

29 N 1904F—Navy

29 N 1905F—Charcoal gray

29 N 1906F—Brown

Each 48c... 3 prs. \$1.38... 6 prs. \$2.70



**Dress-alike in  
4-piece Vest Sets**

Vests of rayon and acetate flannel, lined with acetate, team up with Orlon\* acrylic and viscose rayon elastic-back suspender shorts or knife pleated suspender skirt. Hand wash. Shirt or blouse in washable, little-iron cotton. Tie. *State* size 1, 2, 3, 4, 5. Shpg. wt. set 10 oz.

Boys' shorts, vest, shirt, bow tie.  
29 N 6922F.....\$4.99

Girls' skirt, vest, blouse, tie.  
29 N 6923F.....\$4.99

**Knee Socks**

Hi-bulk Orlon\* acrylic and stretch nylon. Elastic top. Washable. Med., large. *State* size 5½, 6, 6½, 7, 7½, 8, 8½. Wt. pr. 3 oz.

29 N 1812F—White

29 N 1813F—Bright blue

29 N 1815F—Camel

29 N 1814F—Red

Each.....79c, 3 prs. \$2.28

\*Reg. DuPont T.M.

**2-piece Slacks Set**

**\$4.99**

**4** Bright, boyish red knit-jersey shirt of wondrous Acrilan® acrylic... the fiber that holds its shape, is color-fast; wash in your machine, wear again without ironing. Lined collar, chest emblem, knit cuffs. Slacks of long-wearing gray flannel—75% rayon, reinforced with 15% DuPont nylon, 10% acetate. Extended waistband. Elastic back waist, simulated side tabs. Zip fly. Pockets. Cuffs. Washable. *State* 2, 3, 4, 5, 6, 6x. Shpg. wt. 12 oz.

29 N 6924F.....\$4.99

**5-piece Vest Set**

**\$5.99**

**5** The well-planned look for dress starts with this cotton corduroy vest that reverses to woven cotton tattersall check. Pinwale cotton corduroy slacks. Cuffs, zip fly, 2 pockets. Little-iron cotton shirt, collar stays. Matching belt, clip-on bow tie. Washable. *State* 2, 3, 4, 5, 6, 6x.

Red vest, black slacks. Shirt, belt and tie. Shipping weight 1 pound.  
29 N 6920F.....\$5.99

Tan vest, brown slacks. Shirt, belt and tie. Shpg. wt. 1 lb.  
29 N 6921F.....\$5.99





Let her first fur  
be soft  
white rabbit

Hat **\$2.97**

Muff or Bag **\$1.97**

- 1 Hat . . . clip-on pixie. Quilted rayon lining. 29 N 7905E—Fits 3-6x. Shpg. wt. 3 oz. . . . \$2.97
- 2 Muff . . . white rayon lining. Neck cord. 29 N 7906—Fits 3-6x. Shpg. wt. 5 oz. . . . \$1.97
- 3 Handbag . . . chain handle. Rayon lining. 29 N 7907E—For 3-6x. Shpg. wt. 3 oz. . . . \$1.97

Prices on 1, 3 include 10% Fed. Excise Tax



### 3-piece Set

Only  
**\$2.99**

Solid color pinwale corduroy tapered pants and sleeveless vest coordinate with striped turtle neck knit pullover. Pants have elastic back waist, 1 pocket. All machine washable cotton.

State size 3, 4, 5, 6, 6x.  
29 N 4009F—Medium blue  
Shpg. wt. 9 oz. . . . Set \$2.99

Headband sold  
on page 107

### Hooded White Cardigan

Sizes 1 to 3 **\$3.97**      Sizes 4 to 6x **\$4.97**

4 Bulky big stitch has a hand knit look. Marvelously warm . . . snug ribbed cuffs and waist, a hood to wear up or down . . . goes beautifully under outdoor jackets too. Button front. High bulk Orlon\* acrylic machine washes perfectly. White.

29 N 3511F—State size 1, 2, 3. Wt. 7 oz. **\$3.97**  
29 N 3512F—State size 4, 6, 6x. Wt. 9 oz. **4.97**  
\*Reg. T.M. DuPont \*\*Reg. T.M. Chemstrand



5 Snow Baby Muff delights little girls. Adorable face is non-breakable vinyl plastic . . . nestles in soft white pile of Acrilan\*\* acrylic on cotton back. Blonde nylon hair. Pink ribbon bow. White rayon lining. Neck cord. Gift boxed. One size fits 2 to 6x.  
29 N 7904—Shipping weight 7 oz. . . . \$1.97

6 White Gloves . . . just like mommy's. They're hand sewn, double-woven cotton with one pearl button at wrist, and dainty detailing on back. Washable. Made in Japan. Come in small, medium and large. State size 3, 4, 5, 6 or 6x.  
29 N 2688F—Shipping weight 1 oz. . . . \$1.00

## Velveteen shows angels and heirs at their best

### Suits and Dresses

7 4-piece Vest Set. Double-breasted sleeveless vest of red cotton velveteen is fully acetate lined, has 2 pockets, white buttons. Black cotton velveteen shorts have adjustable suspenders, covered elastic back waist. Hand wash shorts and vest. Long sleeved white shirt of washable, little or no-iron cotton. Coordinating red and black bow tie. State size 2, 3, 4 or 5.  
29 N 6926F—Shipping weight 12 oz. . . . Set \$5.99

8 Dress and Blouslip Set. Red cotton velveteen jumper shaped on the A-line is trimmed with white lace around hem, appliqued with deer and flowers. Dry clean. The white cotton blouslip has eyelet embroidery ruffles at elasticized 3/4 length sleeves and around hem of full skirt. Washable. Both button down back to waist. State size 1, 2 or 3.  
29 N 5372F—Shipping weight 8 oz. . . . Set \$8.99

9 4-piece Eton Suit. Single breasted, fully lined jacket, and the suspender shorts with elastic back waist are cotton velveteen. Jacket has 2 pockets. Hand washable but dry cleaning recommended. Short-sleeved shirt of Sanforized cotton . . . max. fabric shrink. 1%. Washable. Clip-on bow tie of gold color rayon matches jacket lining. State size 1, 2, 3, 4.  
29 N 9450F—Red suit    29 N 9451F—Black suit  
Shipping weight suit 14 oz. . . . Suit \$8.99

10 Her newest party Dress should be elegant as this one. Unpressed pleats flare from around the lowered waist. Flattering accents . . . the white buttons, the crisp double collar and bow of Dacron\* polyester organza, the flower spray. Back zipper and belt. Black cotton velveteen. Dry clean. State size 3, 4, 5, 6, 6x.  
29 N 5635F—Shipping weight 9 oz. . . . \$8.99

### Separates and Sportswear

11 Lace trimmed Blouse buttons down back, has elasticized, 3/4 length sleeves. White, washable, little or no iron cotton.  
State size 3, 4, 5, 6 or 6x.  
29 N 4300F—Shipping weight 5 oz. . . . \$1.57

12 Black Jumper . . . Schiffler embroidered across bodice front. Gathered all around to fall gracefully from yoke. Button back. Washable cotton velveteen. State size 3, 4, 5, 6 or 6x.  
29 N 4409F—Shipping weight 8 oz. . . . \$5.99

13 Schiffler-embroidered Blouse . . . note the richly decorated 3/4 sleeves. Washable little iron cotton. State size 3, 4, 5, 6 or 6x.  
29 N 4318F—Shipping weight 5 oz. . . . \$1.97

14 Full Skirt billows from high rise waistband. Button suspenders, and elastic back waist. Washable cotton velveteen. Shown in green on page 4. State size 3, 4, 5, 6 or 6x. Shpg. wt. 6 oz.  
29 N 4400F—Red    29 N 4401F—Green . . . Each \$3.99

15 Flare Top . . . blooms with appliqued tulips. Soutache braid stems. Back buttons. Washable, no-iron heavyweight cotton keeps its starchy crispness.  
State size 3, 4, 5, 6 or 6x.  
29 N 4277F—Shipping weight 5 oz. . . . \$2.99

16 Tapered Pants in cotton velveteen. These have 2 pockets, peek-a-boo ankle slits, elastic back waist. Machine washable. Shown in rose color on page 106.  
State size 3, 4, 5, 6, 6x. Shpg. wt. 6 oz.  
29 N 4194F—Black    29 N 4195F—Green  
29 N 4197F—Red    29 N 4196F—Rose . . . Each \$2.99

Headbands sold on page 107

Sizes 1 to 6x  
Order by size, not age



7  
4-piece Set  
\$5.99



8  
Dress and Blouse  
\$8.99



9  
4-piece Suit  
\$8.99



10  
Dress  
\$8.99



11  
Blouse  
\$1.57

12  
Jumper  
\$5.99

13  
Blouse  
\$1.97

14  
Skirt  
\$3.99



15  
Top  
\$2.99

16  
Pants  
\$2.99

## Bold 'n Bright

Zip-front Sweaters in big, brawny knits for warm comfort . . . sizes 8 to 20

### Foam Laminated Orlon\* \$9<sup>94</sup>

1 Cadet-style zip-coat sweater is sure to be his favorite for winter. Featherweight, yet amazingly warm. Polyurethane foam, laminated to the hefty knit of 100% Orlon® acrylic, actually *breathes* . . . permits healthy ventilation while insulating him against cold. Trim, tailored lines. Completely lined with knit acetate. Two pockets. Machine washable separately, dries fast.

Small, medium, large or extra large in sizes 8 to 20. Please state even size. Shipping weight 1 lb.

43 N 23391F—Red 43 N 23392F—Charcoal gray . . . \$9.94

### Nordic-style in 100% Orlon \$8<sup>94</sup>

2 Sporty as a ski meet and just as colorful. Sweeping yoke across front and back. Elegant jacquard pattern sets off the snowy-white body and sleeves of this eye-catching zip-coat sweater. Carefully knit of 100% Orlon® acrylic. Rib-knit cuffs, crew neck and waistband resist stretching or sagging . . . help keep him warm. Machine washable, fast drying.

Small, medium, large or extra large in sizes 8 to 20. Please state even size. Shipping weight 1 lb.

43 N 23351F—Blue, white 43 N 23352F—Black, white \$8.94



## Rugged 'n Right

Newest Sweater fashions . . . all machine washable . . . sizes 8 to 20

### Orlon Sayelle\* Pullover \$5<sup>94</sup>

3 "Action-sleeve" design puts the emphasis on comfort as well as good looks . . . never tight or binding. 100% Orlon Sayelle® acrylic. Machine wash, tumble dry. (If hand washed, flat dry.) Small, medium, large or extra large in sizes 8 to 20. State even size. Shpg. wt. 1 lb.

43 N 22231F—Red 43 N 22232F—Black . . . \$5.94

### Orlon . . . new alpaca-stitch \$4<sup>94</sup>

4 Crisp, flat knit of 100% Orlon® acrylic in popular high V-neck pullover. Wide striped front, solid color back. Rib-knit neck, cuffs and waistband. Machine washable. Small, medium, large or extra large in sizes 8 to 20. State even size. Shipping weight 1 lb.

43N22321F—Olive green 43N22322F—Blue \$4.94

### Convertible Collar Zip Coat \$7<sup>97</sup>

5 Wear it open, closed . . . or zipped up all the way into a warm, snug turtle neck. 65% wool, blended with 35% Kodol† polyester to resist wrinkles, keep its shape. Machine washable. Small, medium, large or extra large in sizes 8 to 20. State even size. Shpg. wt. 1 lb.

43 N 23271F—Blue, white trim . . . \$7.97

### Orlon Sayelle Cardigan \$6<sup>97</sup>

6 Cable-effect stitch highlights the deep ribbed look in strong, springy Orlon Sayelle® acrylic. Will not lose shape. Machine washable, tumble dry. (If hand washed, flat dry.) Small, medium, large or extra large in sizes 8 to 20. State even size. Shipping weight 1 lb.

43N23281F—Toast (tan) 43N23282F—Blue \$6.97

See page 110 for How to Measure

\*DuPont Reg. T.M.  
†Eastman Kodak Co. Reg. T.M.

ORLON  
AEG 9 SEARS 109





Deep pile zip-liner with quilted sleeve-liners shield his body and arms against wintry weather

## Reversible Tartan Vest

Sizes 8 to 20 **\$3.90**

Here's the dress-up touch to add style excitement to his wardrobe. Actually two vests in one. One side is a rich, solid color to blend or contrast with his outfit. For a really sporty look, he can reverse it to a gay plaid. 100% cotton doeskin. Adjustable back belt. Reversible stud buttons. Dry clean.

Sizes 8, 10, 12, 14, 16, 18 or 20. Please state size.

Shipping weight 13 ounces.

40 N 58175F—Solid black, reverses to red tartan. . . . \$3.90

40 N 58176F—Gold color, reverses to red tartan. . . . \$3.90

40 N 58177F—Red, reverses to red and green tartan. . . . \$3.90

## Tartan Popover

Sizes 8 to 20 **\$6.77**

- Clan Tartan Plaids in luxurious 100% Wool
- Poncho-styled collar and V-bottom

Tailored and tapered for casual comfort, the Popover is the big campus favorite. Can't be beat for warmth and style . . . wear it over a sport or T-shirt and it looks great. Wide-spread poncho collar has two attractive metal buttons with loop closures. Smart V-bottom in front and back.

Fine 100% wool is lightly brushed for smooth, soft texture. Bright, lively plaids are woven in. Dry clean only.

Sizes 8, 10, 12, 14, 16, 18 or 20. Please state size.

(1) 40 N 80065F—Prince Charles  
(2) 40 N 80066F—Black Watch  
Shpg. wt. 1 lb. 4 oz. . . . \$6.77

## Smart All-Weather Coats . . designed for 4-season wear . . sizes 10 to 20

Iridescent **\$19.70**

Muted plaid **\$19.70**

New shorter length . . just above the knee. Continental styling highlights the "Le Mans" model. Iridescent 70% cotton and 30% acetate fabric is silicone treated to repel water, resist soiling. Novel double patch pockets. Detachable back belt. 100% acrylic pile zip-liner (cotton back) with sleeve liners of acetate quilted to nylon batt for extra warmth. Washable.

Sizes 10 to 20. State even size. Shpg. wt. 3 lbs. 12 oz.  
40 N 57020F—Dark blue 40 N 57021F—Black olive. \$19.70

Classic full-length model in a popular deeptone muted plaid. Rugged shell fabric (68% cotton, 32% acetate) with Scotchgard® brand stain repeller . . . repels water and most oil-borne stains. Comfortable raglan sleeves, hacking pockets, center vent back, cotton lining. Quilted acetate sleeve liners are attached to zip liner of 100% acrylic pile (olefin, acrylic back). Washable.

Sizes 10 to 20. State even size. Shpg. wt. 3 lbs. 12 oz.  
40 N 57040F—Dark olive 40 N 57041F—Black. \$19.70

### It's so easy to get the right fit at Sears

Whatever your boy's size or build, you can be assured that Sears clothes will fit him well and require few, if any, alterations. Please be sure to follow the simple measuring directions below.

**HOW TO MEASURE:** Measure his height without shoes. For shirts, sweaters, coats and jackets, measure his chest. For trousers, measure his waist and inseam (actual garment measurements). Then check your figures against the chart for the correct size. If between sizes, order the larger. (Order only those sizes listed with each catalog number.)

Size	3	4	5	6	7	8	9	10	11	12	13	14	15	16	17	18	19	20	22
Height . . . .	37	40	43	46	48	50	52	54	56	58	59½	61	62½	64	65	66	67	68	70
Chest . . . . .	22	23	24	25	25¾	26½	28	28¾	29½	30½	31½	32½	33	33¾	34½	35¼	36	37	38
Waist . . . . .	21	21½	22	22½	23	24	24½	25	26	27	28	29	30	31	32	33	34	35	36
Inseam . . . . .	21	22	23	24	25	26	27	28	29	30	31	32	33	34	35	36	37	38	39



## Hooded Sweatshirt

Sizes 6 to 16 **\$3.94**

Our Finest . . . 75% cotton, 25% Orlon® acrylic. Warm, pullover style is great for outdoor winter sports action. Has luxuriously soft, fleeced self-lining. Double-fabric drawstring hood for snug fit. Muff pockets. Contrasting cotton-knit stripes at hood and cuffs. Machine washable.

Sizes 6, 8, 10, 12, 14 or 16. Please state size. Shipping weight 12 ounces.

43 N 27051F—White  
43 N 27052F—Taupe (tan)  
43 N 27053F—Navy  
43 N 27054F—Red. . . . \$3.94

Sizes 18 and 20. Please state size. Shpg. wt. 14 oz.

43 N 27351F—White  
43 N 27352F—Taupe (tan)  
43 N 27353F—Navy  
43 N 27354F—Red. . . . \$4.84

\*Du Pont Reg. T.M.



## Shirts and Slacks to start a boy's holiday off in style . .

### NRCS wash and wear Tab-collar Shirt

Sizes 6 to 20

**\$2.57**

"Non-resin Controlled Shrinkage" chemically modifies the fibers . . provides wash and wear qualities that won't wash out. Never turns yellow from bleaching. Maximum fabric shrinkage is only 1%. Machine wash, drip or tumble dry. PERMA-SMOOTH white cotton broadcloth needs little, if any, ironing. Tab-collar has fast, convenient snap fastener. Tapered tails. Convertible cuffs . . wear buttoned or with links (not included). Sizes 6 to 20. *State even size.* 43 N 31328F—Shpg. wt. 11 oz. \$2.57



### Orlon\* and Wool Flannel Continental-style Slacks

Sizes 4 to 10

Sizes 12 to 22

**\$4.87**

**\$6.77**

Our finest slacks. Slim, trim and smooth fitting. Luxurious blend of 70% Orlon® acrylic, 30% wool worsted. PERMA-SMOOTH fabric. Machine wash . . tumble or drip dry and little or no ironing needed. Continental styling with beltless extension waistband, pull-out adjustable side tabs. Four pockets. Zip fly. Cuffed.

All sizes 4 to 10. *State size.*

40 N 69760F—Black olive  
40 N 69761F—Medium gray  
40 N 69762F—Black  
40 N 69763F—Dark blue  
Shipping wt. 1 lb. 3 oz. . . . . \$4.87

Sizes 12 to 22. *State even size.*

40 N 70730F—Black olive  
40 N 70731F—Medium gray  
40 N 70732F—Black  
40 N 70733F—Navy blue  
Shipping wt. 1 lb. 9 oz. . . . . \$6.77



**\$2.97**

### Shirt, Tie and Sock Set

Tapered white cotton broadcloth dress shirt has permanent collar stays, convertible cuffs. Max. fabric shrink. 1%. Stretch nylon socks match rayon tie. Tie "tac". Machine washable shirt and socks. Shirt sizes 6 to 18. *State even size.*  
43 N 31337F—Red tie and socks  
43 N 31336F—Dark blue tie and socks  
Shpg. wt. set 11 oz. . . . . Each set \$2.97

\* DuPont Reg. T. M.

PCRM  
AEG SEARS 111



## Comfort and quality in his favorite Sock styles

Soft, long wearing . . . attractively boxed for holiday giving

### Dressy Argyles

4 pairs \$3.00

Luxurious knit of 80% Orlon® acrylic and 20% wool. Two handsome patterns in 4 popular colors (no choice). Heel and toe strengthened with 1% nylon. Washfast. 4 pairs in each box.

Sizes 8, 8½, 9, 9½, 10, 10½ or 11. *Please state size.* Shipping weight 11 oz.

43 N 18074F . . . . . Box \$3.00

### Sporty Casual Crews

3 pairs \$2.25

Thick knit of 100% stretch nylon. Ribbed to toe for neatness and comfort. Washfast. Box of 3 pairs. Medium or large in sizes 8 to 11. *Please state size.*

43 N 21017F—White with asorted striped tops

43 N 21018F—Gray, navy, block, contrast striped tops

Shipping wt. 6 oz. . . . Box \$2.25

### Smart Slack Socks

3 pairs \$2.50

Rich solid colors in a soft, strong blend of 75% Orlon® acrylic and 25% stretch nylon. Elasticized top keeps socks up. Washfast. Handsome box contains 3 pairs (1 navy, 1 black and 1 brown). Medium or large in sizes 8 to 11. *State size.* Shipping weight 6 ounces.

43 N 21019F . . . . . Box \$2.50

IMPORTANT: Order only 1 size to a box

"Charge It" if you wish . . . see pages 241 and 242

## Colorful, foot-warming Slipper Socks

Snug, comfy and washable



Stretch Nylon. Rugged rib. Knit of 100% nylon. Elasticized top for sure fit. Moc-style toe in assorted stripes. Comes in handy vinyl travel case. Medium or large in sizes 8 to 11. *Please state size.* Shpg. wt. 3 oz.

43 N 21039F—Navy, white  
43 N 21040F—Black, red \$1.67

Orlon® . . . bulky knit in extra warm sock-style in smart argyle patterns. 100% Orlon® acrylic. Hand laced to vinyl sidewall. Soft, cushion rubber sole. Rib-knit top. Sizes 7, 8, 9, 10, 11. *State size.* Shipping weight 10 ounces.

43 N 21034F—Navy  
43 N 21035F—Red  
43 N 21036F—Gray \$2.77

Deerskin, Orlon® moc-style. Easy on the foot . . . foam rubber innersole and soft rubber outersole. Elasticized top. Tan deerskin sidewall. Textured 100% Orlon® acrylic toe in patterns sure to please.

Sizes 7, 8, 9, 10, 11. *Please state size.* Shipping weight 10 ounces.  
43 N 21037F . . . . . \$3.77

## Boys' Nightwear . .

Pajamas and Robes in holiday-bright colors and patterns. All in winter-warm cotton fabrics. All machine washable

**1 Blazer-style jacket** in striking red, white and blue stripes and solid color pants make these pajamas a style hit . . . great for lounging. Warm cotton flannelette. All-round elastic boxer waist with adjustable Gripper Fasteners. Fly front. Sanforized . . . maximum fabric shrinkage 1%. Washfast.

Sizes 8, 10, 12, 14, 16, 18, 20. *State size.*  
43 N 46490F—Shipping weight 1 pound 6 ounces. . . . . \$2.99

**2 Coat-style** in smart argyle pattern. Loose, full cut for complete freedom of movement. Rich, contrasting trim accents collar, cuffs and pocket. Sanforized cotton flannelette. All-round elastic boxer waist. Fly front. Washfast.

Sizes 8, 10, 12, 14, 16, 18, 20. *State size.* Shpg. wt. 1 lb. 6 oz.  
43 N 46481F—Red 43 N 46480F—Blue . . . . . \$2.84

**3 Guaranteed double-gusset crotch** must wear 1 year or return pajamas for new pair FREE! Heavyweight cotton knit for warmth . . . loose fit for comfort. V-design trim on pull-over top. All-round elastic boxer waist. Fly front. Washfast.

Sizes 8, 10, 12, 14, 16, 18. *State size.* Shpg. wt. 1 lb. 6 oz.  
43 N 46516F—Red 43 N 46514F—Blue . . . . . \$2.84

**4 Young baseball fans** will go for this flannelette robe and pajama set. Red, white and blue stripes with colorful emblem on both robe and coat-style long sleeve top. Robe has interlined shawl collar, wide sash, pocket. Pajamas have all-round elastic boxer waist, fly front. Sanforized. Washfast.

In sizes 4, 6, 8, 10. *State size.*  
43 N 46058F—Robe, Pajama set. Shpg. wt. 2 lbs. 2 oz. . . . . \$4.97  
43 N 46057F—Pajamas only. Shpg. wt. 12 oz. . . . . 2.37  
43 N 46056F—Robe only. Shpg. wt. 1 lb. 6 oz. . . . . 2.97

**5 Skiers and snowflakes** trim these warm cotton flannelette pajamas. Snug-fitting rib-knit crew neck, cuffs, waistband and anklets keep out cold. Elastic boxer waist, fly front. Sanforized. Washfast to keep colors brighter longer.

Sizes 4, 6, 8, 10. *Please state size.* Shpg. wt. 14 oz.  
43 N 46022F—Blue 43 N 46023F—Red . . . . . \$1.99

**6 Robe-and-Pajama Set** styled just like dad's in heavyweight cotton flannelette. Lively miniature check trim on shawl collar matches pullover top. Pajamas have white rib-knit crew neck, waistband, cuffs and anklets. Solid color pants have all-round elastic boxer waist, fly front. Sanforized. Washfast . . . colors are bright washing after washing.

Sizes 3, 4, 5, 6, 8, 10. *Please state size.*  
Robe and Pajama Set. Shipping weight 2 pounds 10 ounces.  
43 N 46066F—Red 43 N 46065F—Blue . . . . . Set \$4.90  
Pajamas only. Shipping weight 14 ounces.  
43 N 46064F—Red 43 N 46063F—Blue . . . . . \$2.27  
Robe only. Shipping weight 1 pound 8 ounces.  
43 N 46062F—Red 43 N 46061F—Blue . . . . . \$2.97

**7 Handsomely styled Corduroy Robe** of 100% cotton in fine pinwale. Heraldic chest emblem, neat black piping on collar, cuffs accent the rich solid-color body. Wide non-slip sash.

Sizes 6 to 20. *State even size.* Shpg. wt. 1 lb. 14 oz.  
43 N 376F—Blue 43 N 377F—Red . . . . . \$5.97

**8 Bold Blanket Plaid Robe** is slow to show soil. Warm, cotton flannelette is washfast. Double-shawl interlined collar, wide tie sash. Roomy pockets. Sanforized.

Sizes 4, 6, 8, 10. *State size.* Shpg. wt. 1 lb. 6 oz.  
43 N 123F—Red 43 N 122F—Blue . . . . . \$2.97  
SIZES 12, 14, 16, 18. *State size.* Shpg. wt. 1 lb. 14 oz.  
43 N 322F—Blue 43 N 323F—Red . . . . . \$3.97

**9 Luxurious Burnished-tone Plaid Robe.** Comes beautifully gift boxed. Soft, yet heavyweight cotton flannel is imported from Portugal. Yarn-dyed . . . the pattern is woven in. Wash and wear, too . . . needs only touch-up ironing. Machine wash, drip dry. Maximum fabric shrinkage 1%. Double interlined shawl collar, roomy pockets and non-slip sash.

Sizes 6 to 18. *State even size.* Shpg. wt. 1 lb. 14 oz.  
43 N 348F—Blue 43 N 349F—Red . . . . . \$4.97

\*DuPont Reg. T.M.

See How to Measure on page 110

bright 'n warm as an open fire



## Practical Gifts with harmonizing initials

He'll take real pride in having his *own* initial on any or all the fine gifts below. He'll take pride in his appearance, too, since they've all been selected to help make good grooming a pleasure.

Leather and vinyl are a rich brown in color. Smart initials are uniform in size and style. Easily and firmly attached to metal bars . . . just remove backing and press on. Boxed. *Print initial wanted.*

### Alligator-grained Leather Wallet and Belt

- 1** **Wallet.** Zipper bill compartment. Photo-card viewer with snap closure. 10% Federal Excise Tax included. *State initial.*  
43 N 2412F—Shpg. wt. 6 oz. . . \$1.50
- 2** **Belt.** Handsome top grain leather in popular ¾-inch width. Waist sizes 22, 24, 26, 28, 30. *State waist size, then initial.*  
43 N 2411F—Shpg. wt. 6 oz. . . . . \$1.50

### Alligator-grained Vinyl Valet and Kit Cases

- 3** **Dresser Valet** for his personal belongings. Red cotton velveteen lining. One large, six small compartments. About 7¼x4x2 inches. *State initial.*  
43 N 2415F—Shpg. wt. 9 oz. . . \$3.50
- 4** **Grooming Kit.** A real value that includes everything he'll need for good grooming: all-nylon brush, pocket comb, nail file and nail clipper. *State initial.*  
43 N 2413F—Shpg. wt. 12 oz. . . . . \$3.00

- 5** **Shoe Kit.** Here's the clean, quick, easy way to get a high gloss with just a few strokes. Nothing to spill out on your hands or clothes. Two applicator puffs of polyurethane foam impregnated with carnauba wax (one black, one brown) placed on back of easy-to-use buffer of polyurethane foam. Extra buffer without puffs included.  
43 N 2414F—*State initial.* Shipping weight 12 ounces. . . . . \$3.00

### Metal Swing-out Belt and Tie Rack

- 6** Makes it easy for him to keep his ties and belts in order. 18 prongs on 2 tiers. Chrome plated. About 13¼ in. long. Screws included.  
43 N 2416F—*State initial.* Shipping weight 10 ounces. . . . . \$2.00



## Boys' Gloves . . ideal for gift-giving

### Dressy Leather Gloves . . pig-grained finish

Handsome domestic capeskin . . supple and long-wearing . . perfect for dress or daily wear. And they've all got full linings that *stay in*. Small, medium, large or extra large in sizes 5 to 9.

*Please state size.* Shipping weight 8 oz.

Fleece-lined **\$197**

Pile-lined **\$294**

Fur-lined **\$377**

**7** Soft fleece lining of cotton and nylon for cozy winter warmth and long wear.

*State size above.*  
43 N 8021F—Black  
43 N 8022F—Brown. \$1.97

**8** Orlon® acrylic pile lining on cotton backing. Dependable cold weather protection. *State size above.*

43 N 8043F—Black  
43 N 8044F—Brown. \$2.94

**9** Keep his hands warm in lining of soft fur extending to his fingertips.

*State size above.*  
43 N 8041F—Black  
43 N 8042F—Brown \$3.77

### Casual Knits with leather palms and thumbs

Wool and nylon **\$187**

Creslan® and nylon **\$244**

**10** Good . . palm and thumb made of genuine deerskin . . Texturized knit body of 85% virgin wool, 15% nylon for dependable winter warmth. Sewn with nylon thread. Snug-fitting ribbed cuffs keep out cold.

Small, medium, large or extra large in sizes 5 to 9. *State size.* Shipping weight 8 oz.  
43 N 8051F—Charcoal gray  
43 N 8052F—Medium olive. . . \$1.87

**11** Our finest . . warm enough for coldest days . . washable and shape retaining for easy care. Long-wearing palm and thumb of genuine goatskin. Balance in a soft, luxurious bulky knit of 80% Creslan® acrylic, 20% nylon. Snug ribbed cuffs. Sewn with strong nylon thread for long life.

Medium or large in sizes 5 to 9. *State size.* Shipping weight 8 ounces.  
43 N 8061F—Medium brown  
43 N 8062F—Oxford gray. . . . . \$2.44

**HOW TO ORDER GLOVES:** Place tape around open hand over knuckles (exclude thumb). Close fist and take measurement in inches. Order only sizes listed with each catalog number.



1 Roy's or Dale's \$5<sup>97</sup> each

2 Roy's or Dale's \$3<sup>99</sup> each

3 Roy's or Dale's \$4<sup>97</sup> each

4 \$5<sup>97</sup>

### Shirt \$2<sup>94</sup>

5 Western-style wash and wear mercerized cotton broadcloth. Washfast . . . maximum fabric shrinkage 2%. Embroidered design sets off fringed yoke. Long sleeves. Straight bottom.

Sizes 4, 6, 8, 10, 12. *State size.*  
43 N 35027F—Red 43 N 35029F—Brown  
43 N 35028F—Blue. Shpg. wt. 8 oz. \$2.94

### Ranchjamas \$2<sup>44</sup>

6 Woven combed cotton knit. Western screen print. Rib knit trim. Guaranteed double-gusset crotch . . . must wear 1 year or return for free replacement. Elastic boxer waist. Machine washable.

Sizes 4, 6, 8, 10, 12. *State size.*  
43 N 46155F—Blue 43 N 46156F—Green  
Shipping weight 1 pound. . . . . \$2.44

### Robe \$3<sup>94</sup>

7 Soft cotton chenille. Machine washable . . . needs little or no ironing. Vat-dyed embroidered design. Full cut for comfort. Sanforized . . . maximum fabric shrinkage 1%. Ranch tan color.

Sizes 4, 6, 8, 10. *State size.*  
43 N 151F—Shpg. wt. 1 lb. 1 oz. . . . \$3.94



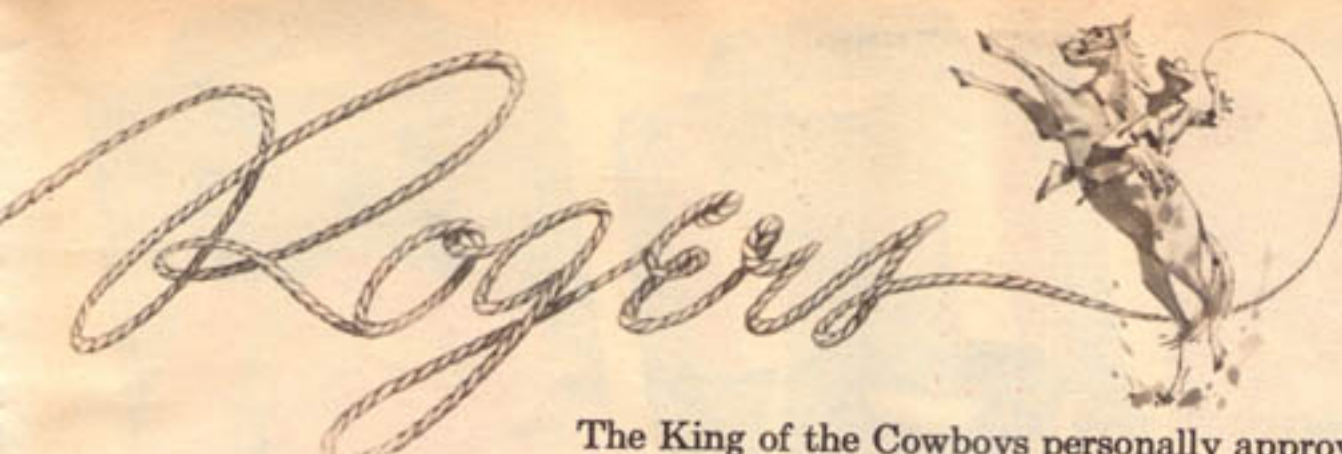

The King of the Cowboys personally approves all the exciting clothing and accessories for young cowhands on these 2 pages

**1** Our Best 3-piece Frontier Set. Silk and metallic embroidery. Shirt of viscose rayon with simulated pearl snap-button front and cuffs . . . front and back yoke of cotton twill. Cotton twill pants—Roy's with zip fly, elastic back waist; Dale's with side zipper. Self-belt with metal buckle. Washable. No hat. Shipping weight 1 pound.

Sizes 3, 4, 5, 6, 7, 8, 10, 12. *State size.*  
 40 N 65103F—Roy's. Gold-color and green  
 40 N 65113F—Dale's. Gold-color and green  
 40 N 65104F—Roy's. Red and black  
 40 N 65114F—Dale's. Red and black. . . . \$5.97

**2** Low-priced 3-piece Frontier Set. Bright embroidery and applique. Shirt of cotton broadcloth and twill with simulated pearl snap-button front and cuffs. Cotton twill pants or skirt with elastic back waist. Pants have zip fly, 2 pockets. Skirt has cotton suede fringe. Snap-on tie. Washable. No hat or belt. Shipping weight 14 ounces.

Sizes 3, 4, 5, 6, 7, 8. *Please state size.*  
 40 N 65154F—Roy's. Red and black  
 40 N 65164F—Dale's. Red and black  
 40 N 65159F—Roy's. Turquoise and black  
 40 N 65169F—Dale's. Turquoise and black \$3.99

**3** Flannel-lined 2-piece Set. Cotton twill pants with warm, gaily checked cotton flannel lining. Matching cotton flannel shirt has cotton twill yoke, snap front and cuffs. Pants have 2 pockets, elastic back waist; front-zip on boys', side-zip on girls'. Washable. No belt or hat. Sizes 3, 4, 5, 6, 7, 8, 10. *State size.*

40 N 65134F—Roy's 40 N 65144F—Dale's  
 Shipping weight 1 pound 4 ounces. . . . \$4.97

**4** Rough and tough 2-piece Denim Set. Corral this rugged outfit . . . great to wear all year 'round. Sturdy 8-oz. cotton denim twill jeans and jacket. Snap-front jacket has embroidery trimmed yoke with cotton suede fringe. Jeans have 2 snap-front embroidered pockets, 2 back pockets. Zip fly. Washable. No hat or belt. Sizes 4, 6, 8, 10, 12. *Please state size.*

40 N 65124F—Shipping weight 2 pounds. . . \$5.97

Take a jacket made of rich, supple suede leather that's both stain and water repellent. Combine with wash and wear pants of 8.2-oz. cotton and a 100% wool felt hat and you have an outfit that has the look . . . the feel . . . the rugged durability of real western frontier clothing.

**8** Suede Jacket. Top quality leather . . . treated with DuPont Quilon® to resist non-oily stains. Tailored shoulders. Lustrous lining. Removable badge. Zip front with fringed leather pull-tab. Braid trimmed reverse suede collar. 2 slash pockets with reverse suede welts. Shpg. wt. 2 lbs. 10 oz.

Sizes 4, 6, 8, 10, 12. *State size.*  
 40N76035F—Rust 40N76036F—Tan. \$13.90

**9** Wool Felt Hat. Roy's name on headband. Chin cord adjusts. Shown in color, opposite page. Come small, medium or large. *State size* 6 3/4, 6 3/4, 6 3/4, 6 3/4, 6 3/4, 6 3/4.  
 43 N 4001F—Black 43 N 4002F—Red  
 43 N 4003F—Tan. Shpg. wt. 1 lb. . . . \$1.94

**10** Frontier Pants. Sturdy 8.2-oz. cotton in smart chevron weave. Sanforized . . . maximum fabric shrinkage 1%. Mercerized . . . washfast. Simulated pearl snaps. Smartly shaped belt loops. 4 pockets. Shpg. wt. 1 lb.

Sizes 4, 6, 8, 10, 12. *State size.*  
 40N65395F—Black 40N65398F—Brown. \$3.97

See Frontier Boots on page 86



9  
\$194

8  
\$13.90

10  
\$3.97



Cowhide Gloves \$1.97

Split leather, cotton lining. Roy and Trigger design on artificial-leather cuffs. Rust color. Small, medium or large in sizes 5 to 8. *State size.* See How to Order on page 115.  
 43 N 8151F—Shpg. wt. 6 oz. \$1.97

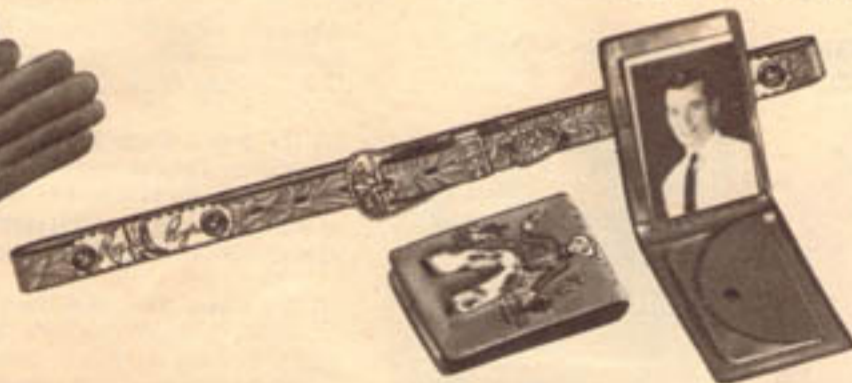

Cowhide Belt \$1.00

Top-grain leather. Richly styled in popular 3/4-inch width. Has smart nickel-plated buckle.  
 Waist sizes 20, 22, 24, 26, 28. *State size.* Shipping weight 3 oz.  
 43 N 2314F—Black  
 43 N 2315F—Tan. . . . \$1.00

Vinyl Wallet \$1.00

Colorful picture of Roy with real chaps that feel like fur. Bill pocket; coin purse; slip-in windows for pictures, cards, etc. Handsome saddle tan. 10% Federal Excise Tax incl.  
 43 N 2316E—Wt. 3 oz. . . . \$1.00

MEASURE AND BE SURE. . . see How to Order and Measuring Charts on page 110



## Sweater Shirts for boys

Wear outside trousers for easy comfort . . . or inside for that dress-up look . . . sizes 8 to 20

Lightweight comfort in super-soft Orlon

Long sleeves Both Styles **\$3.94**

Short sleeves Vertical stripe **\$2.94**

### The new textured look in a Ban-Lon® Sweater Shirt

Short or long sleeves **\$3.99**

It's a three-way fashion standout that combines the luxurious smoothness of Textralized® nylon with a smartly textured front and a springy interlock knit back.

Completely machine washable . . . dries wrinkle-free in minutes. 3 button placket . . . fashion collar . . . ribbed bottom. Small, medium, large or extra large in sizes 8 to 20. *State even size.*

<b>Short Sleeves.</b> Shpg. wt. 8 oz.	<b>Long Sleeves.</b> Shpg. wt. 10 oz.
43 N 42311F—Blue	43 N 42811F—Blue
43 N 42312F—Red . . . . . \$3.99	43 N 42812F—Red . . . . . \$3.99

Distinctive center chest panel contrasts smartly with solid color body . . . makes a real "be-man" gift. Handsome, luxurious Orlon® acrylic in interlock knit for long wear and warmth . . . provides the utmost in wearing comfort. Completely washable . . . needs no blocking . . . keeps its shape . . . dries wrinkle-free. Colors stay bright after many washings. Resists moths and mildew. Ribbed cuffs and rib knit fashion collar. Small, medium, large or extra large in sizes 8 to 20. *State even size.*

**Striking rectangular design.** Nylon zipper in matching color is virtually snag-proof. Seamless rib bottom. Long sleeves. *State size above.*

43 N 42833F—Green  
43 N 42834F—Black. Wt. 10 oz. . . . . \$3.94

**Smart vertical stripe.** 2 button placket. Ribbed sewn-on bottom. *State size above.*

**Short Sleeves.** Shipping weight 8 oz.  
43N42331F—Red 43N42332F—Blue \$2.94

**Long Sleeves.** Shipping weight 10 oz.  
43N42831F—Red 43N42832F—Blue \$3.94

## Classic Orlon Interlock Knit Sweaters

1 Sizes 8 to 18 **\$3.94**

2 Sizes 8 to 18 **\$2.87**

3 Sizes 4 to 10 **\$2.87**



Super-soft Orlon® acrylic is closely knit for comfort, warmth, long wear. Fully washable . . . keeps its shape . . . never needs blocking . . . dries fast. Resists moths, mildew.

1 **The Button Coat.** Toss on over any shirt. 2 handy pockets. Long sleeves. Smart contrasting trim. Small, medium or large in sizes 8 to 18. *State even size.*  
43 N 23301F—Red 43 N 23303F—Olive green  
43 N 23304F—Charcoal gray. Shipping weight 10 oz. . . \$3.94

2 **The Button Vest.** Handsome addition to any sports outfit. 2 handy pockets. Bright contrasting trim. Small, medium or large in sizes 8 to 18. *State even size.*  
43 N 23401F—Red 43 N 23402F—Medium blue  
43 N 23405F—Gold color. Shipping weight 8 oz. . . . . \$2.87

3 **The Pullover.** Wear it anywhere. Rib knit collar, cuffs and bottom. Has soft, rich texture. Jr. small or small in sizes 4, 6, 8, 10. *State size.*  
43 N 22001F—Red 43 N 22003F—Olive green  
43 N 22002F—Blue. Shipping weight 8 ounces. . . . . \$2.87  
Med., large or ex. large in sizes 12 to 20. *State even size.*  
43 N 22201F—Red 43 N 22203F—Olive green  
43 N 22202F—Blue. Shipping weight 10 ounces. . . . . \$3.77





*Trimmed to give her a feeling of luxury... and they're individually boxed*

**Nylon satin**

Exquisite Val-type lace, delicate tracings of embroidery

**\$4.85**

She'll revel in the fabric because it combines the shimmering beauty and the opacity of rich satin with the easy-care of nylon. She'll love the smooth, chic fit of the smart bias cut and the pretty Grecian bodice, formed by specially placed lace bands. She'll be proud of the expensive look of tiny pleats, nylon lace, fine embroidery. White.

Short length. Bust sizes 32, 34, 36, 38, 40. *State bust size.*  
38 N 4994F—Shpg. wt. 9 oz....\$4.85

Average length. Bust sizes 32, 34, 36, 38, 40, 42. *State bust size.*  
38 N 4995F—Shpg. wt. 9 oz....\$4.85

Tall length. Bust sizes 34, 36, 38, 40, 42. *State bust size.*  
38 N 4996F—Shpg. wt. 9 oz....\$4.85

**Easy-care blend**

Dacron\* polyester, nylon and cotton . . . pastel embroidery

**\$2.98**

Dainty acetate and nylon lace at bodice and flounce. Front shadow panel. Diamond midriff. White.

Short length. Bust sizes 32, 34, 36, 38, 40. *State bust size.*  
38 N 4817F—Shpg. wt. 9 oz....\$2.98

Average length. Bust sizes 32, 34, 36, 38, 40, 42. *State bust size.*  
38 N 4818F—Shpg. wt. 9 oz....\$2.98

Tall length. Bust sizes 34, 36, 38, 40, 42. *State bust size.*  
38 N 4819F—Shpg. wt. 9 oz....\$2.98

\*Reg. DuPont T.M.

**Nylon tricot**

Fashion news in its hem of pleats and Alencon-type lace

**\$5.85**

Magnificent nylon lace in a floral pattern fashions one of the loveliest bodices we've seen. White.

Short length. Bust sizes 32, 34, 36, 38, 40. *State bust size.*  
38 N 4029F—Shpg. wt. 9 oz....\$5.85

Average length. Bust sizes 32, 34, 36, 38, 40, 42. *State bust size.*  
38 N 4030F—Shpg. wt. 9 oz....\$5.85

Tall length. Bust sizes 34, 36, 38, 40, 42. *State bust size.*  
38 N 4031F—Shpg. wt. 9 oz....\$5.85

**Nylon tricot**  
Rosettes of Ban-Lon lace  
Average and Petite Junior sizes

**\$4.00**

Unusually fine lace of Textralized nylon in a distinctive floral pattern. Inspired by the smartest Italian lingerie. White.

Average length. Bust sizes 32, 34, 36, 38, 40. *Please state bust size.*  
38 N 4149F—Shpg. wt. 9 oz.....\$4.00

Petite Junior sizes for women 5 ft. 1 or less. Size 7 fits bust size 30½; size 9 fits bust size 32; size 11 fits bust size 33½; size 13 fits bust size 35. *State size 7, 9, 11, 13.*  
38 N 4147F—Shpg. wt. 9 oz.....\$4.00

**HOW TO ORDER PROPORTIONED LENGTH SLIPS**

*If hips are more than 3 inches larger than bust, order next larger size*

Short. Fits women 4 ft. 10 in. to 5 ft. 2 in.  
Average. Fits women 5 ft. 3 in. to 5 ft. 6 in.  
Tall. Fits women 5 ft. 7 in. to 5 ft. 9 in.  
Larger sizes. Average length.



## Cloud-soft cotton flannelette

Delicate misty print displays winter-garden magic. Light, gentle warmth of Sanforized cotton flannelette attractively styled and trimmed with solid color scalloped stitching.  $\frac{3}{4}$ -length sleeves. Boxer elastic waist on pajama pants. Maximum fabric shrinkage 1%.

- 1** Long Pajama. Shpg. wt. 12 oz. Bust sizes 32 to 40. *State even bust size.*  
 38 N 944F—Pink  
 38 N 945F—Blue..... Each \$4.00
- 2** Shift Gown. Shpg. wt. 12 oz. Bust sizes 32 to 40. *State even bust sizes.*  
 38 N 178F—Pink  
 38 N 179F—Blue..... Each \$4.00
- 3** Capri Pajama. Shpg. wt. 10 oz. Bust sizes 32 to 40. *State even bust size.*  
 38 N 946F—Pink  
 38 N 947F—Blue..... Each \$4.00

All sleepwear on this page  
 INDIVIDUALLY BOXED  
 for your convenience

## Cuddly brushed nylon blend

Smooth elegance is fashioned in a wonderfully luxurious blend (60% nylon, 40% Bemberg rayon). Exquisite yoke overlay with lovely detailing of floral embroidery and fine lace. Comfortable set-in sleeves with tailored cuffs. Pert Peter Pan collar. Tunnel elastic waist on pajama pants. Washable.

- 4** Long Gown. Shipping weight 11 oz. Bust sizes 32 to 40. *State even bust size.*  
 38 N 193F—Blue  
 38 N 194F—Pink..... Each \$5.97
- 5** Bed Jacket. Shipping weight 5 oz. Bust sizes 32 to 42. *State even bust size.*  
 38 N 117F—Blue  
 38 N 118F—Pink..... Each \$3.97
- 6** Long Pajama. Shipping weight 12 oz. Bust sizes 32 to 40. *State even bust size.*  
 38 N 948F—Blue  
 38 N 949F—Pink..... Each \$5.97
- 7** Fur-trim vinyl Slippers. Covered foam rubber insole; soft vinyl sole. In small (4-5 $\frac{1}{2}$ ), medium (6-7 $\frac{1}{2}$ ), large (8-9 $\frac{1}{2}$ ). *State shoe size*  
 4, 4 $\frac{1}{2}$ , 5, 5 $\frac{1}{2}$ , 6, 6 $\frac{1}{2}$ , 7, 7 $\frac{1}{2}$ , 8, 8 $\frac{1}{2}$ , 9, 9 $\frac{1}{2}$ .  
 75 N 22933F—Blue with white fur  
 75 N 22936F—Gold-color with white fur  
 75 N 22932F—Black with gray fur  
 75 N 22935F—Pink; white fur. Wt. 7 oz. \$1.99





**All these smart nightwear fashions  
are individually boxed**

**Oriental charm in  
drip-dry rayon**

Exotic color smoothly, dramatically styled. Imported from Japan. Pajama and button-front shorty so attractive separately, can be worn together as a stunning lounge outfit. Both have trim Mandarin collar, frog-type closings, short cuffed sleeves and one set-on pocket. Pajama top and shorty show off side slits. Solid color pajama pants have 2-button adjustable waistband. Hand washable.

Bust sizes 32 to 42. *State even bust size.*

1 Pajama. Shpg. wt. 10 oz.  
38 N 942F—Coral orange with pink  
38 N 943F—Med. blue with turquoise.  
Each.....\$3.97

2 Button-front Shorty. Shpg. wt. 12 oz.  
38 N 1720F—Med. blue with turquoise  
38 N 1721F—Coral orange with pink  
Each.....\$3.00

**Dacron\* polyester nylon  
and cotton Shift**

3 Snow-drifting softness... so easy to care for, needs no ironing. Yoke softly accented by floral embroidery. Pretty Peter Pan collar, button-front tab and short sleeves are edged with dainty lace. Shipping weight 9 oz.

Bust sizes 32 to 40. *State even bust size.*  
38 N 1568F—Pink  
38 N 1569F—Blue  
38 N 1570F—Mint green.....Each \$4.00

**Cotton flannelette Pajama**

4 Flower-sprinkled and simply, comfortably styled. Features two solid color pleats in front. Smart tailored cuffs. Pants have elastic waistband. Shipping weight 13 oz.

Bust sizes 32 to 40. *State even bust size.*  
38 N 936F—Pink  
38 N 937F—Blue.....Each \$2.97

**Smooth sophisticated comfort**

Fashion takes to a jungle beat. Beige and black print top of Sanforized (max. fabric shrinkage 1%) cotton flannelette handsomely styled with one button at back. Trim black pants of combed cotton knit specially processed for shrinkage control. Elastic waist.

Bust sizes 32 to 38. *State even bust size.*  
38 N 935F—Shipping weight 11 oz.....\$4.00

**"Charge It" if you wish... see pages 241 and 242**



Nylon tricot dons fine laces, appliques for an elegant look. 4 size ranges to fit hips 33 to 44. *State hip size.*  
 38 N 3701F—Beige  
 38 N 3702F—White  
 38 N 3703F—Black  
 Shpg. wt. 6 oz. . . . Each \$2.97



Nylon tricot abloom with expensive looking applied red roses. 4 size ranges for hips 33 to 44. *State hip size.*  
 38 N 3704F—White  
 38 N 3705F—Mint  
 38 N 3706F—Red  
 Shpg. wt. 6 oz. . . . Each \$2.97



Extra large sizes at no extra cost

Extra large sizes at no extra cost

Our gay, young *Pettipants* are individually boxed



Ban-Lon® knit of Textralized nylon—snug fitting and toasty warm. Dainty lace threaded by a nylon velvet ribbon. 3 size ranges to fit hips 33 to 41. *State hip size.*  
 38N3707F—Red 38N3708F—Black  
 Shipping weight 6 ounces. . . Each \$2.97

Helanca® stretch nylon lace pampers her with a smooth fit, added warmth. 3 size ranges to fit hips 33 to 41. *State hip size.*  
 38 N 3737F—White 38 N 3738F—Red  
 38 N 3739F—Black  
 Shipping weight 6 ounces. . . . Each \$1.97

Nylon tricot. That generous helping of lace is lined for a smoother fit, more opacity. 3 size ranges to fit hips 33 to 41. *State hip size.*  
 38 N 3740F—White 38 N 3741F—Beige  
 38 N 3742F—Blue.  
 Shipping weight 6 ounces. . . . Each \$1.97

Nylon tricot. Val-type lace plus a chic nylon floral applique. 3 size ranges to fit hips 33 to 41. *State hip size.*  
 38N3743F—White 38N3744F—Pink  
 38N3745F—Blue 38N3746F—Red  
 Shipping weight 6 ounces. . . . Each \$1.77



NEW! Foam laminated robe. Weightlessly warm, wrinkle free

## The easy at-home look

each one individually boxed

## The shirt Shift

The sweatshirt that shifted into a fashion gear

**\$7.97**

**1** Here's young, fresh easy-to-wear styling. Lounge set of acetate tricot features a double quilted top iced in fine acetate lace trim and budded with floral embroidery. Cotton filling. Peter Pan collar. Unquilted pants are tapered for a long, lean look. Comfortable elasticized waist. Hand wash. Shpg. wt. 1 lb. 8 oz.

Misses' sizes 10, 12, 14, 16, 18. Please state size.

38 N 8464F—Pink with rose pants  
38 N 8465F—Aqua, deep aqua pants  
Each.....\$3.97

**2** It's the lighthearted way to brighten and warm up cold winter mornings. Sandwiched between soft acetate tricot is a layer of laminated Curon® polyurethane foam—a nearly weightless material that holds in body heat to provide amazing warmth. Soft, graceful draping achieves a delicate feminine look. Machine wash. Wt. 1 lb. 8 oz.

Misses' sizes 10, 12, 14, 16, 18. Please state size.

38 N 8808F—Bright pink  
38 N 8809F—Med. blue. Ea. \$5.97

**3** Here's thirsty cotton terry-cloth for the perfect wrapping to follow your bath or shower. With its easy-going, cozy comfort, you'll find it's just right for taking the chill off winter evenings. And next summer you may want to use it as a beach robe, too. Floral embroidery trims patch pockets. Machine wash. White. Shipping weight 2 lbs. 5 oz.

Misses' sizes 10, 12, 14, 16, 18. Please state size.

38 N 8794F..... Each \$5.97

**4** It's chic comfort in soft, fleeced-back cotton knit—destined to be your favorite lounge. Free-flowing shift lines help make the switch from shirt to shift. Wear with or without belt. Slip-over style sports a convertible cowl collar for 2-way styling. Zippered closure at bib front. Machine wash, reshape while damp. Floral print on white.

Misses' size 8, 10, 12, 14, 16, 18. State size.

Shipping weight 1 lb. 13 oz.  
38 N 8454F.....\$7.97



**1** The princess style—dainty and demure in line . . . pert and youthful in silhouette—just right in double quilted nylon tricot. Flattering and smart split-ring collar. Acetate satin trims collar, cuffs, pockets . . . then forms bow at neckline. Rhinestone center buttons complete the royal look. Polyester Fiberfill resists matting, stays fluffy and soft even after repeated washings. Robe retains its lasting look of luxury. Shpg. wt. 1 lb. 11 oz.

Misses' size 8, 10, 12, 14, 16, 18. *State size.*  
 38 N 8790F—Blue 38 N 8791F—Rose  
 Each . . . . . \$10.97

**2** The art of relaxing is mastered with flourish in this robe—inspired by the French artist's smock. Fine pinwale cotton corduroy displays rounded front and back yokes. Cotton piping trim. Side seam pocket. Brass colored buttons at front complete the picture. Machine wash. Shpg. wt. 1 lb. 14 oz.

Misses' size 10, 12, 14, 16, 18. *State size.*  
 38 N 8784F—Red 38 N 8785F—Turquoise  
 Each . . . . . \$5.97

**3** Proof that fashion and comfort belong together. For leisure living with casual chic, camise lines team up with soft Acrilan® acrylic pile. Backing is a smooth knit olefin and acrylic. Easy on slipover style. All around self fabric belt. 2 side seam pockets. Machine wash. Wt. 2 lbs.

Misses' size 8, 10, 12, 14, 16, 18. *State size.*  
 38 N 8460F—White 38 N 8461F—Blue . . Each \$11.97

**4** Warm, luxurious Vocama (fleeced Arnel® triacetate and nylon) creates an elegant look in long robes. Popular 3-way styling matches any fashion mood. Acetate satin covered buttons, binding. 2 side seam pockets. Machine wash. Wt. 2 lbs.

Misses' size 12, 14, 16, 18, 20. *State size.*  
 38 N 8786F—Blue 38 N 8787F—Rose . . Each \$12.97  
 Women's dress size 40, 42, 44. *State size.*  
 38 N 8788F—Blue 38 N 8789F—Rose . . Each \$14.97

**5** Shaggy, high-collared scuff of foam-lined rayon pile. Soft vinyl plastic sole. Shpg. wt. 7 oz. S (4-5½); M (6-7½); L (8-9½). *State shoe size 4-9½.*  
 75 N 22263F—Med. blue 75 N 22265F—Pink  
 75 N 22267F—White 75 N 22268F—Lilac . . . \$1.99

## So gifted with fashion, flair and luxury

(individually boxed)





1

3

4

2

**1** Beautifully fashioned lounge set for at home charm . . . delicately seasoned with feminine detailings to please. The enduring and youthful grace of princess styling is found in the quilted nylon tricot jacket crowned by a luxurious shawl collar. Nylon taffeta lining. Acetate filling. Acetate satin pants are tapered with side button closure, side seam pocket. Hand wash.

Misses' size 10, 12, 14, 16, 18.  
*State size.* Shpg. wt. 2 lbs. 3 oz.  
**38 N 8462F—Aqua**  
**38 N 8463F—Coral . . . Set \$9.97**

**2** A pretty way to stay at home is in this graceful Vocama fabric robe of warm, soft fleeced Arnel® triacetate and nylon. Pointed collar styles a picture pretty neckline. Bodice is highlighted by exquisite smocking trim. Push-up style sleeves, 2 side seam pockets. Soft gathers fall from back yoke. Machine wash. Shipping weight 1 lb. 12 oz.

Misses' size 10, 12, 14, 16, 18.  
*Please state size.*  
**38N8780F—Blue**  
**38N8781F—Sun coral. Ea. \$12.97**

**3** Here's brocade—the look of elegance . . . the feel of enchantment. And it's yours in this rich blend of cotton and acetate. Fashion sets a simple pace with clean, classic lines to compliment the luxury of fabric. Its collarless neckline is absolute flattery in itself. Attention to detailing is brought out in the flange type pockets with stitching trim. Set-in front yoke. Dry clean. Turquoise.

Misses' size 10, 12, 14, 16, 18.  
*State size.* Shpg. wt. 1 lb. 9 oz.  
**38N8782F . . . . . Each \$8.97**

**4** Fresh, young lines mixed with a dash of the unusual create a smart new style in nylon tricot quilted robes. Note the unique twin quilting stitch that lends a look of luxury . . . a three-dimensional effect to the robe. Pert, stand-up collar gets your fashion point across. Nylon taffeta lining, cotton filling. Hand wash.

Misses' size 8, 10, 12, 14, 16, 18. *State size.*  
 Shipping weight 1 lb. 11 oz.  
**38N8792F—Melon**  
**38N8793F—Bright blue. Ea. \$9.97**



2



3



4



1

**1 Scoota Suit** . . foam-laminated Orlon® acrylic and wool jersey knit. Jacket lined with snow-white acrylic pile on cotton back. Quilted sleeve lining. Fully lined slacks. Misses' sizes 8, 10, 12, 14, 16, 18. State size. N17 N 3082F—Bright green N17 N 3083F—Black. Wt. 3 lbs. 5 oz. \$29.90 Jacket only. Shipping wt. 2 lbs. 8 oz. N17 N 3085F—Bright green N17 N 3086F—Black. . . . . \$19.90

**2 Luscious Pile Topper** . . deep-textured acrylic pile on cotton back; lined in acetate quilted to acrylic batting. Styled in the fashion of the nautical pea coat. Misses' sizes 8, 10, 12, 14, 16, 18. State size. N17 N 6065F—White N17 N 6066F—Black N17 N 6067F—Beige Wt. 3 lbs. 4 oz. . . \$19.90

**3 Fur-lined Suburban Coat** . . as warm as it is luxurious. Wide-wale cotton corduroy with natural rabbit lining (sleeve lining of acetate quilted to acrylic). Large drop-back hood. Shpg. wt. 4 lbs. 4 oz. Misses' sizes 8, 10, 12, 14, 16, 18. State size. N17 N 6061F—Medium brown N17 N 6062F—Dark olive green N17 N 6063F—Black. . . . . \$39.90

**4 Boltaflex 400 Plastic Jacket and Hat.** Acetate lining quilted to reprocessed wool and other fibers. Dyed mouton lamb collar. Juniors and Misses. Sizes 7, 8, 9, 10, 11, 12, 13, 14, 15, 16, 17, 18. State size. Wt. 3 lbs. 12 oz. N17 N 5550F—White with black fur N17 N 5551F—Lt. green with green fur N17 N 5552F—Lt. beige with beige fur \$17.90

**5 The Melton Cloth Pea Coat** is back in town, in time for winter festivities. Belted in back, with inverted pleats at side. Warmly interlined; fully lined. Juniors and Misses. Sizes 7, 8, 9, 10, 11, 12, 13, 14, 15, 16, 17, 18. State size. Red Pure Wool N17 N 1195F—Shpg. wt. 4 lbs. 12 oz. \$22.90 Black Reprocessed Wool N17 N 1196F—Shpg. wt. 4 lbs. 12 oz. 22.90



5



# Have a warm holiday .. daytime or evening

The Long and Short of Fashion in a fine-crimped, curl-surfaced black fabric that resembles fur . . . topped off with a lustrous, genuine black-dyed rabbit collar (fur origin: France). Fabric is a blend of wool and rayon pile on cotton back. Both coat and jacket are fully lined.

**1 The Coat** . . . shawl collar, long sleeves. Misses' sizes 10, 12, 14, 16, 18, 20. State size. Shipping weight 7 lbs.  
N17 N 8000F . . . . . \$29.90

**2 The Jacket** . . . youthful peter pan collar, bracelet-length sleeves; hook-and-eye closing at neckline. Juniors and Misses. Sizes 7, 8, 9, 10, 11, 12, 13, 14, 15, 16, 17, 18. State size. Shipping weight 2 lbs. 7 oz.  
N17 N 8004F . . . . . \$19.90

**3 Natural Mink-collared Coat** . . . a new silhouette in wool plush with "wedding band" collar. Note fashionable low-set wrist-length sleeves. Milium insulated lining. Juniors and Misses. Sizes 7, 8, 9, 10, 11, 12, 13, 14, 15, 16, 17, 18. State size.

N17 N 1190CF—Black with white mink  
N17 N 1191CF—Beige with dark brown ranch mink  
N17 N 1495CF—Spice brown with dark brown ranch mink  
Shpg. wt. 6 lbs. \$5 monthly, cash \$49.90

**4 Curly Pile Great-coat** . . . a marvelous look. Toasty-warm acetate pile on cotton back. Fully lined. Shpg. wt. 4 lbs. 3 oz. Misses' sizes 8, 10, 12, 14, 16, 18. State size.  
N17 N 8018F—White  
N17 N 8019F—Camel tan . . . . . \$24.90



# STOCKING STUFFERS



**\$1.00 each**  
any 2, 3 or 4 for **90c each**  
any 5 or more **88c each**

**A Long Scarf** . . rayon sheer with gold-color print, sequins. About 17x44 in. Made in Japan. Hand wash separately. Gift-cased. Wt. 2 oz.  
R88 N 3908-White  
R88 N 3909-Black . \$1.00

**B Warm Helmet Hood** of acrylic knit buttons at neck. Made in Japan. Fits all. Hand wash separately. Wt. 2 oz.  
R88 N 3979-White  
R88 N 3980-Black  
R88 N 3981-Red. . \$1.00

**C Hood** of nylon tulle with 5 natural brown mink tail pompons. Rayon-and-cotton grosgrain ribbon ties. Fits all. Shipping wt. 1 oz.  
R88 N 3977-Black  
R88 N 3978-Beige. . \$1.00

**D Poodle Pin** with a glittering collar. Made of natural mink with rayon velvet body, pin at back. About 2 3/4 x 2 3/4 inches. Plastic box.  
R88N3975E—Wt. 3 oz. \$1.00

**E Lush Rose** encircled with natural mink. Silk-and-rayon velvet with gold-color leather leaves. About 3x3 inches. Pin at back. Gift boxed.  
R88N3907—Wt. 3 oz. \$1.00

**F Sweater Guard** . . 2 bows made from natural mink . . on gold-color metal chain with simulated pearl beads. Bows mounted on metal clip-back. Shipping weight 2 oz.  
R88 N 3905E . . . . . \$1.00

**G 3 Irish Linen Hankies**. White with pretty multicolor embroidery. About 11x11 inches. In reusable plastic box. Sold by box of 3 only. Shpg. wt. 5 oz.  
R88 N 3903 . . . . . Box \$1.00

**H Make-up Clutch** . . folds over, fits neatly in handbag. Red floral print on off-white rayon satin. Unlined. About 8x4 3/4 in. Shipping weight 3 oz.  
R88 N 3929E . . . . . \$1.00

**J Grooming Kit**. Scissors, pins, needles, thread in red leather zip-top. Nylon bristle clothes brush. Made in West Germany. About 3 3/4 x 1 3/4 in. Incl. 3c Fed. Exc. Tax. Wt. 3 oz.  
R88 N 3986E . . . . . \$1.00

**K Car Coin Holder** magnetized to adhere to dashboard. Keeps quarters, nickels, dimes ready for tolls. Gold-color metal. About 2 3/4 in. long.  
R88N3983—Wt. 2 oz. \$1.00

**L Pill Tote** . . 4 separate pill sections, each with tell-a-time "clock faces" and hands. Gold-color metal case. About 2 3/4 x 2 3/4 in.  
R88N3985—Wt. 3 oz. \$1.00

**NOTE:** "E" following catalog number means 10% Fed. Exc. Tax included in price unless otherwise stated.

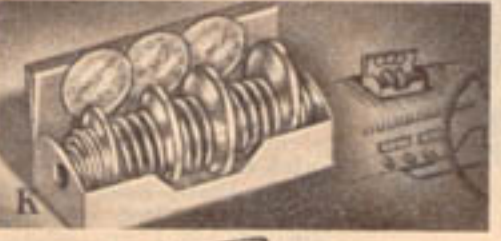
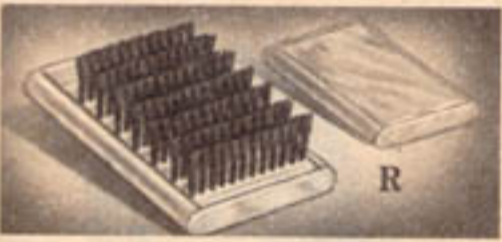
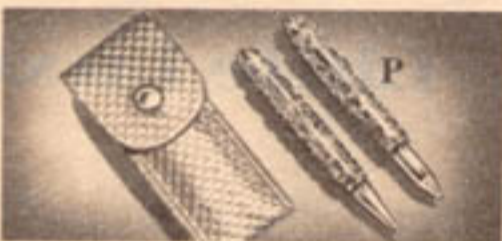

**M Handy Glove Ring** keeps track of gloves . . where they belong, next to bag. 14K gold-plated ring with floral design, gold-color metal chain. Gift boxed. Shpg. wt. 3 oz.  
R88 N 3944 . . . . . \$1.00

**N Handbag Organizer**. 10 pockets neatly hold everything in place, from her lipstick to wallet. Black rayon taffeta and striped rayon grosgrain. About 7 3/4 x 3 3/4 inches.  
R88N3951—Wt. 3 oz. \$1.00

**P Writing Mates** . . ball point pen and mechanical pencil. Gold-color metal; each about 3 in. long. Gold-color plastic case. Boxed. Shpg. wt. 3 oz.  
R88 N 3916 . . . . . \$1.00

**R Clothes Brush** packs flat when not in use. Amber-color plastic case; nylon bristles. To flip up bristles, slide case cover under brush. About 4x2 3/4 in. Made in England.  
R88N3976—Wt. 3 oz. \$1.00

**S Phone Dialer** with magnifying glass ends squinting for phone listings. Elegant, gold-color metal, simulated jewels on handle. About 4 3/4 in.  
R88N3984—Wt. 3 oz. \$1.00

**T 3 Accessory Scarfs** . . 1 multicolor print, 1 white, 1 black in box. Rayon-and-silk blend. Hand rolled. About 17x17 in. Made in Japan. Hand wash alone. Shpg. wt. 5 oz.  
R88 N 3904 . . . . . Box \$1.00

**V Comb 'n' Brush Set**. Gold-color metal with pretty leaf design . . polyethylene bristles; plastic comb. About 5 3/4 x 1 3/4 in. Shipping wt. 3 oz.  
R88 N 3982 . . . . . \$1.00

**W Flashlight Key Ring** brightens the darkest situation. Flashlight about 3 in. long. Key ring locks tightly. Gold-color metal. Boxed. Wt. 3 oz.  
R88 N 3939 . . . . . \$1.00

**1 Evening Jacket** in rich-looking black rayon velvet. Braid gives an interesting yoke effect in front. Waist-length;  $\frac{3}{4}$  sleeves. Dry clean. Small, medium or large in *bust sizes* 30 to 40. *State even bust size.* Shpg. wt. 1 lb. X88 N 8864F...\$7.99



**2 Silk Chiffon Scarf** with a ruffle of lace (acetate-nylon) at each end. Wear 2 ways... as a glamorous hood-scarf... or as a neckline accent. About 8x52 in., including ruffle. Hand wash separately. 88 N 8527—White 88 N 8528—Black Shpg. wt. 2 oz. \$2.99



**3 Embroidered Scarf** of silk chiffon. At each end a spray of flowers in many beautiful shades. Hand-rolled edges; about 17x43 inches. Hand wash separately. Made in Japan. 88 N 8440—White 88 N 8441—Lt. blue 88 N 8442—Black Shpg. wt. 1 oz. \$1.99



**4 Fur-trimmed Hood.** Double-fabric wool jersey with a deep cuff of dyed lamb. Fits all. 88 N 8506—White with black fur 88 N 8507—Black with white fur 88 N 8508—Spice tan with black fur Shpg. wt. 5 oz....\$3.99



**5 Bag and Glove Set** in black. Long acetate satin glove with stretch-nylon palm fits sizes  $6\frac{1}{2}$  to 8. About 14 $\frac{1}{4}$  in. long. Dry clean. Handbag is rayon suede with acetate satin banded front. Inside... rear wall pocket, rayon lining. About 14x6 in. Price includes 32c Federal Excise Tax on bag. Shpg. wt. 1 lb. 15 oz. 88 N 5599E.....\$6.49



*Handbag only.* Price includes 10% Fed. Exc. Tax. Shpg. wt. 1 lb. 12 oz. 88 N 5598E.....\$3.59  
*Gloves only.* Wt. 3 oz. 88 N 5597.....\$2.99

**6 Wool Jersey Hood**... double fabric for double warmth. Black, trimmed with spotted pile fabric (black on beige). Fits all. Shpg. wt. 4 oz. 88 N 8530.....\$3.99

## Little Luxuries .. to own .. to give



**7 Romantic Lace Mantilla**... for church, dress or evening wear. A feminine-looking beauty of black rayon and silk. Made in France where fine laces are loomed. About 22x52 inches at widest point. Dry clean only. Shipping wt. 2 oz. 88 N 8529.....\$3.99



**8 Rich Lace Jacket** looks stunning over a simple sheath. Acetate and nylon, completely lined. Dry clean only. Small, medium or large in *bust sizes* 30 to 40. *State even bust size.* Shipping weight 11 ounces. 88 N 8862F—All black 88 N 8863F—All white....\$5.99



**9 3-Piece Matched Set**... beret, collar and muff. Very feline looking with black spots on beige. Soft rayon pile fabric on cotton back. Muff about 8x8 inches. Collar has hook closing... fits all. Jaunty beret fits 21 $\frac{3}{4}$  to 22 $\frac{3}{4}$  in. All lined. Dry clean. Shpg. wt. 1 lb. 12 oz. 88 N 8534.....\$5.99  
*Muff only.* Wt. 1 lb. 2 oz. 88 N 8533.....\$2.99  
*Beret and Collar only.* 88 N 8532—Wt. 10 oz....\$3.99



**10 Pillbox and Boa Set.** A sleek-looking animal faker in light fawn brown that really fools the eye and sets the fashion pace. Pile fabric of 85% modacrylic and 15% cotton. Boa can be draped over a coat or suit for that extra touch; about 4x41 inches long. Hat fits all. Boa and hat are fully lined. Shipping weight 15 ounces. 88 N 8531.....\$5.99

Luxury Fur Hats sold on page 21

# Warm Her with a Wonderful Knit 1

**1 Long Stole**, a dramatic as well as warm accessory. White virgin Orlon® acrylic knit... intricate pattern of open lattice work. About 18x72 inches, including its deep, thick double-knot fringe. Hand washable.  
88 N 8668—Shpg. wt. 11 oz. .... \$3.99

**2 Cape Stole**... a sweeping semi-circle of soft virgin wool, hand-crocheted in a lacy rosette pattern and finished with deep scallops. Border rosettes are sprinkled with tiny simulated pearls. About 24x60 inches at its widest point. Made in Japan. Hand wash separately.  
88 N 8669—White  
88 N 8670—Black  
Shipping weight 13 ounces. .... \$5.99



**3 Classic "Suburban,"** a jacket to go where you go in skirt, slacks, or shorts. Soft, bulky Orlon acrylic for warmth without weight. Glittery crest ornament trims front. Hand wash alone.  
Small, medium or large in bust sizes 32 to 38. *State even bust size.*  
88 N 8996F—White  
88 N 8997F—Black  
Wt. 1 lb. 5 oz. \$5.99

**4 Poncho-tunic**... snug as a sweater without added bulk. Easy on... slips over the head, buttons at the sides. Fits up to 40-inch bust measurement. Textured knit pattern in soft virgin wool. Hand wash separately.  
88 N 8904—White  
88 N 8905—Red  
88 N 8906—Lt. blue  
Shpg. wt. 6 oz. \$3.99

For more accessory jackets see pages 3, 5, 17, 19, 20



**5 Cuddly "Poodle" Jacket** of virgin wool knit in an all-over loopy pattern. Bracelet-length sleeves. Hand wash separately. Small, medium or large in bust sizes 32 to 38. *State even bust size.* Shipping wt. 1 lb. 1 oz.  
88 N 8910F—White  
88 N 8911F—Beige. .... \$5.99

**6 Decorated Jacket** with a shining design of sequins and silver-color metallic thread. Textured white bulky Orlon acrylic knit... just hand wash.  $\frac{3}{4}$ -length sleeves. Small, medium, large or extra-large in bust sizes 32 to 42. *State even bust size.* Shpg. wt. 15 oz.  
88 N 8907F. .... \$5.99

**7 Ruffled Jacket-shrug** in white Orlon acrylic novelty knit. Bracelet-length sleeves. Hand washable. Small, medium or large in bust sizes 32 to 38. *State even bust size.* Shipping wt. 1 lb. 1 oz.  
X 88 N 8908F. .... \$6.99

**8 Bolero Shrug**... Orlon acrylic. Hand wash separately. Small, medium, large or extra-large in bust sizes 32 to 42. *State even bust size.* Shipping weight 8 ounces.  
88 N 8991F—White  
88 N 8992F—Black. .... \$3.99

**9 Fringed Helmet Hood.** Hand crocheted in toasty-warm virgin wool. Neck fastener. Made in Japan. Hand wash separately. Fits all.  
88 N 8521—White  
88 N 8522—Black  
88 N 8523—Red. Wt. 4 oz. \$2.99

**10 Loopy Helmet Hood** wraps and buttons in back. Hand crocheted in Japan of fine virgin wool... hand wash separately. Fits all.  
88 N 8524—White  
88 N 8525—Black  
88 N 8526—Beige. Wt. 3 oz. \$1.99

Send no money... pay later on Sears Charge Plan... see page 241



If she loves elegance  
give her  
**LUXURY-LINED**



If you don't know  
her size give  
**STRETCH GLOVES**

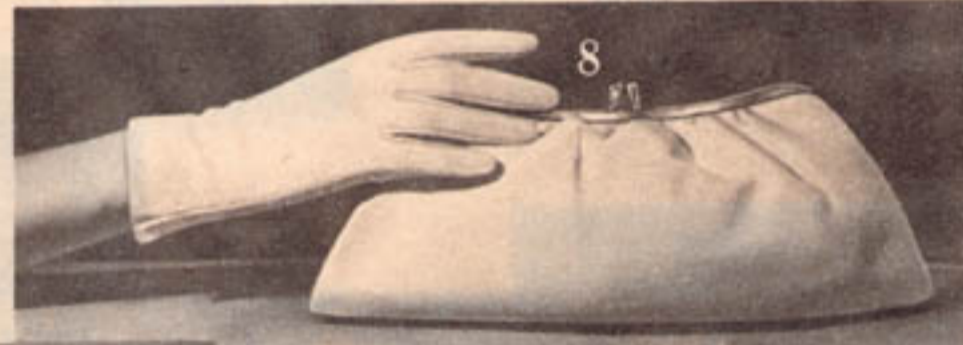

**1** Classic Length, Silk Lining . . . slips on easily . . . looks, feels beautifully sleek. Of supple imported capeskin. About 11½ inches long. Sizes 6½, 7, 7½, 8. State size. Shpg. wt. 3 oz. 88 N 5314F—Black 88 N 5315F—Espresso brown (dark) . . . \$7.00

**2** Mid-arm Length, Silk Lining in suds-and-dry double-woven cotton. Ideal for wise Santas who want to be practical. About 13 inches long. Made in Japan. Hand wash. Shpg. wt. 3 oz. Sizes 6½, 7, 7½, 8. State size. 88 N 5830F—White 88 N 5831F—Black. \$2.99

**3** Dressy Length, Silk Lining gives weightless warmth with that nice feeling of silky smoothness. Of imported capeskin. About 15 in. Sizes 6½, 7, 7½, 8. State size. Shpg. wt. 3 oz. 88 N 5318F—Black 88 N 5319F—Espresso brown (dark) . . . \$10.00

Unlined Style of imported capeskin. About 15 inches long. Hand wash separately. Sizes 6½, 7, 7½, 8. State size. Shpg. wt. 3 oz. 88 N 5796F—Black 88 N 5797F—White 88 N 5798F—Espresso brown (dark) . . . \$8.99

**4** Dressy Length, Orlon® Acrylic Knit Lining. Of imported capeskin. About 15 in. long. Small, medium or large in sizes 6, 6½, 7, 7½, 8, 8½. State size. Shpg. wt. 5 oz. 88N5390F—Black 88N5391F—Dk. brown \$9.49



**Dress Bag** . . . luxury leather of genuine calf. Roomy interior, lined in soft plastic . . . long-wearing, easier to keep clean than other bag linings. Inside zipper pocket to file away little valuables. Tailored in shape, it measures about 12x7 inches. Price includes 10% Federal Excise Tax. Shipping weight 2 lbs. 88 N 500E—Black 88 N 501E—Espresso brown (dark) . . . \$8.99

**5** Tiny Button with Dainty Shirring, smart details on smooth double-woven nylon . . . stretches to fit sizes 6½ to 8. About 9½ inches long. Hand wash. 88 N 5440—White 88 N 5442—Light beige 88 N 5441—Black. Shipping wt. 3 oz. . . \$1.99

**6** Sheathy Classic, a long stretch of smooth double-woven nylon . . . hugs the arm for a slender look. About 15 inches, just below the elbow. Fits sizes 6½ to 8. Hand wash. 88N5571—White 88N5572—Black 88N5573—Light beige 88N5574—Medium brown. Shpg. wt. 3 oz. \$2.99

**7** Beautiful Dress Leather . . . the look of a full leather glove, yet has stretch nylon palm and forearm, giving it a trimmer fit. About 13½ in. long. Fits sizes 6½ to 8. Hand wash. 88 N 5713—Black 88 N 5714—White 88 N 5715—Light beige. Shpg. wt. 3 oz. . . \$3.99

**8** Bag and Glove Set . . . double-woven nylon. Attractively boxed. Gloves have Helanca® yarn inserts of stretch nylon . . . fit sizes 6½ to 8. About 8 in. long. Hand wash. Clutch bag, lined in acetate satin, about 11½x5 in. Price includes 22c Fed. Exc. Tax on bag. 88 N 5591E—White 88 N 5592E—Black 88 N 5593E—Light beige 88 N 5594E—Navy blue. Shpg. wt. 10 oz. . . \$4.29

For other gift handbags see pages 11, 20, 22, 30, 136. Also see Big Fall General Catalog

**1 Rugged Landerleather® Polmed Knit** ideal driving and winter fun glove. Orton® acrylic and nylon stretch knit fits all. About 8 in. long. Hand wash. 88 N 5046—White 88 N 5047—Black 88 N 5048—Beige Shpg. wt. 3 oz. . . . . \$2.99

**2 Stretch Knit** at a low gift-giving price. . . fill her stocking with several pairs. Great outdoor glove. . . warm wool and nylon knit. Fully fashioned thumb "gives" with every hand movement. About 7 inches long. Made in Japan. Fits all. Hand wash. 88 N 5025—Beige 88 N 5026—White 88 N 5027—Red 88 N 5028—Black Shipping weight 3 ounces. . . . . 99c

**3 Pigskin-Polmed Stretch Knit** . . wool and nylon; knit in Japan. Fits all. About 8 in. long. Hand wash. 88 N 5005—Beige with cork palm 88 N 5008—Black with oatmeal palm 88 N 5009—Red with cork palm 88 N 5024—All white. Shipping wt. 3 oz. . . . . \$1.99

**4 Stretch Longies**, an armful of warmth in Orton® acrylic and nylon knit with Landerleather® palm. About 13 inches. Hand wash. Fits all. 88 N 5056—Black 88 N 5054—White 88 N 5055—Dark brown Shipping weight 3 ounces. . . . . \$3.49

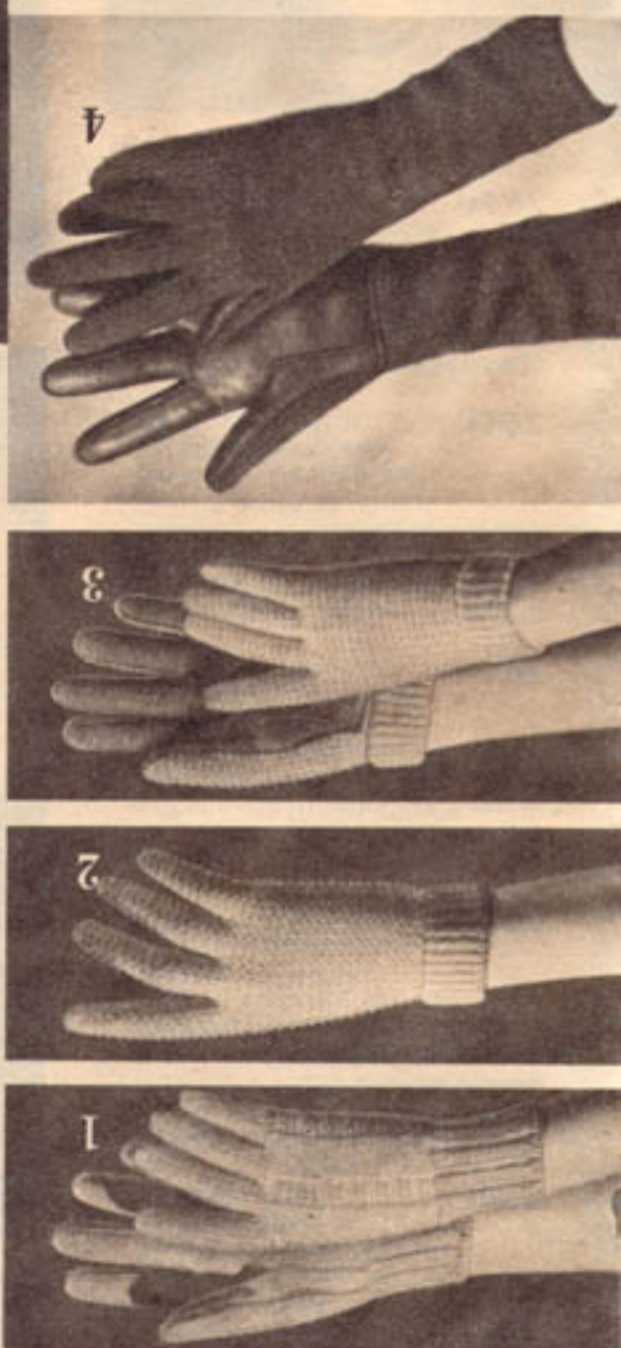

**5 Natural White Rabbit Fur Lining** with smooth imported capeskin outside. An unbeatable combination for the cold weather. Well-made with sturdy sewn seams, flexible set-in thumb. About 9½ in. long. Small, medium or large in sizes 6, 6½, 7, 7½, 8, 8½. State size. Shipping weight 4 ounces. 88 N 5383F—Black 88 N 5384F—Dark brown \$5.99

**6 Natural Rabbit Fur Lining** with lightly textured imported capeskin. Elasticated wrist keeps heat in, cold out. About 8½ inches long. Small, medium or large in sizes 6, 6½, 7, 7½, 8, 8½. State size. Shipping weight 4 ounces. 88 N 5360F—Black 88 N 5361F—Dark brown \$4.99

**7 Sport and Casual Pouch Bag** in textured jute "Barley" cloth. Smooth plastic trim. Plastic-lined. About 13x8 in. Price incl. 10% Fed. Exc. Tax. 88 N 1890E—Natural tan with black trim 88 N 1891E—All black. Shpg. wt. 2 lbs. 4 oz. . . . . \$3.59

**HOW TO MEASURE FOR GLOVES** . . draw tape measure around fullest part of closed right hand at knuckles.



If she's casual  
give  
**SPORTY**  
**KNITS**



If she likes  
cozy warmth  
give  
**FUR-LINED**



If she's a  
charmer  
give fancy  
**DRESS-UPS**



**8 Delicate Beading** on fine double woven cotton with stretch panels of polyester and nylon. About 8 in. long. Made in Japan. Hand wash. Sizes A (fits 6 to 7), or B (fits 7½ to 8½). State size A or B. Shpg. wt. 3 oz. 88 N 5866F—Black 88 N 5865F—White. . . . . \$2.49

**9 Little Leather Bows** tie up her heart. Double-woven stretch nylon shorties. . . about 9 inches long. Hand wash. Sizes A (fits 6 to 7), or B (fits 7½ to 8½). State size A or B. Shpg. wt. 3 oz. 88 N 5458F—White 88 N 5459F—Black 88 N 5460F—Dark brown. . . . . \$2.49

**10 Leather Shorty** of soft, supple imported capeskin. Perfect fit. It's elasticated to hug her wrist. About 8½ inches long. Hand wash. Shpg. wt. 3 oz. Sizes 6½, 7, 7½, 8. State size. 88 N 5730F—Black 88 N 5731F—White 88 N 5732F—Bone beige. . . . . \$4.49

**11 M-m-m-m Mink!** Natural mink button-trim for a little touch of elegance. Beautiful imported capeskin leather with soft shirting on the sides. About 9½ in. long. Shpg. wt. 3 oz. 88N5734F—Espresso brown (dark) \$6.99 88N5733F—Black



# Order hers now.. Santa's



1



2

**1 Bateau Pullover**, unusually textured with self stripes of rib knit. Raglan  $\frac{3}{4}$  sleeves. Virgin worsted wool knit . . . hand wash. Shpg. wt. 1 lb. Sizes 34, 36, 38, 40. *State size.*  
7 N 8509F—Black  
7 N 8508F—White . . . . . \$8.97

**2 Jacket Style** achieves a crocheted-look with fluffy bubble stitch and nicely finished edges. Lustrous Antron® nylon . . . machine washable, mothproof, shape retentive.  $\frac{3}{4}$ -length sleeves. Sizes 34, 36, 38, 40. *State size.*  
7 N 8512F—Camel tan  
7 N 8514F—Medium blue  
7 N 8513F—Black. Wt. 14 oz. . \$8.97

**3 Scalloped Dressmaker**, ladylike and becoming.  $\frac{3}{4}$ -sleeve cardigan knit of virgin Hi-bulk Orlon® acrylic . . . machine washable. Shpg. wt. 13 oz. Sizes 34, 36, 38, 40. *State size.*  
7 N 8501F—Light pink  
7 N 8500F—Medium blue  
7 N 8502F—White . . . . . \$3.97

**4 Short Sleeve Pull-on** with rib-knit V-neck and mock placket . . . a trio of self-covered buttons. Virgin Hi-bulk Orlon acrylic . . . machine washable knit. Sizes 34, 36, 38, 40. *State size.*  
7 N 8504F—Turquoise blue  
7 N 8506F—Light beige  
7 N 8505F—Black. Wt. 12 oz. . \$3.97

**5 V-neck Cardigan**, pure white with a blaze of jet black to dramatize its clean-cut lines. Patch pockets;  $\frac{3}{4}$  sleeves with turn-back cuffs. Knit of virgin Orlon acrylic . . . machine wash. Sizes 34, 36, 38, 40. *State size.*  
7 N 8510F—Shpg. wt. 14 oz. . . \$6.97



3



4



5

# sure she'll like it

**1 Sweater-Jacket** with strikingly simple lines, colorful embroidery. Orlon® acrylic novelty knit; machine wash. *Sizes 36, 38, 40, 42, 44, 46. State size.*  
 7 N 8474F—White 7 N 8475F—Light beige  
 7 N 8476F—Light blue. Shipping weight 1 lb. 4 oz....\$6.97

**2 Decorated Sweater.** Sequins, simulated pearl and crystal beads gleam on this mock-fashioned cardigan. Virgin Orlon acrylic knit; hand wash separately. *Sizes 34, 36, 38, 40. State size. Shipping weight 13 oz.*  
 7 N 8470F—White 7 N 8472F—Light pink  
 7 N 8471F—Black 7 N 8473F—Light blue.....\$5.97  
*Larger sizes 42, 44, 46, 48, 50. State size. Shpg. wt. 1 lb.*  
 7 N 8490F—White 7 N 8491F—Black..... 6.97

**3 Printed Cardigan.** Hand-screened floral design in rose and leaf green on cream. Virgin Hi-bulk Orlon acrylic knit; hand wash separately. *Sizes 34, 36, 38, 40. State size.*  
 7 N 8480F—Shipping weight 12 ounces.....\$3.97

**4 Open Jacket** with ample easy fit and longer length. Raglan sleeves. Novelty knit virgin wool . . hand wash. *Sizes 36, 38, 40, 42, 44, 46. State size.*  
 7 N 8479F—Medium blue 7 N 8477F—Black  
 7 N 8478F—White. Shipping weight 1 lb. 3 oz.....\$8.97

**5 Bulky Cardigan,** ever-so-new-looking in a thick-and thin novelty knit with wide borders of rib knit.  $\frac{3}{4}$ -length raglan sleeves. Pure virgin wool . . hand wash. *Sizes 36, 38, 40, 42, 44, 46. State size.*  
 7 N 8498F—Beige 7 N 8497F—Black  
 7 N 8496F—White Shipping wt. 1 lb. 2 oz.....\$9.97



Order only sizes listed for each catalog number

MEASUREMENT CHART FOR SWEATERS									
Size is . .	34	36	38	40	42	44	46	48	50
If bust is	31-32	33-34	35-36	37-38	39-40	41-42	43-44	45-46	47-48

Just say "Charge It" and pay later  
 . . see page 241



## Coordinated in a luscious turquoise

**1 Mock-turtleneck Pullover** . . . full-fashioned in 70% lamb's wool, 20% fur fiber, 10% nylon. Non-snap back neck zipper; raglan  $\frac{3}{4}$  sleeves. Hand wash. *Sizes 34, 36, 38, 40, 42. State size.* 7 N 6443F—Shpg. wt. 12 oz. \$6.97

**2 Lite-line Pants** of pure wool flannel, fully lined with acetate. Saucy leg slits; snagproof side zipper. Dry clean. *Misses' sizes 10, 12, 14, 16, 18, 20. State size.* Shpg. wt. 13 oz. 7 N 6441F . . . . . \$6.97

**3 Shirt-Sweater** . . . high styling in plush blend of 70% lamb's wool, 20% fur fiber, 10% nylon. Full-fashioned raglan  $\frac{3}{4}$  sleeves. Hand wash. *Sizes 34, 36, 38, 40, 42. State size.* 7 N 6444F—Shpg. wt. 12 oz. \$7.97

**4 Classic Skirt** of wool flannel with acetate seat lining. Embroidery-trimmed darts; non-snap back zipper. Dry clean. *Misses' sizes 10, 12, 14, 16, 18, 20. State size.* Shpg. wt. 9 oz. 7 N 6442F . . . . . \$6.97



## Double-knit worsted wool

A wardrobe of flat-knits coordinated in tones of winter white and taupe brown as shown. No matter how you mix them, the look is always high-fashion. These beautiful, firm-bodied knits preserve their shape, resist creases. Dry clean. *Misses' sizes 10, 12, 14, 16, 18. State size.*

**5 Easy Pullover** with small cowl collar, back neck closing. *Sizes above.* 7 N 6439F—Shpg. wt. 10 oz. . . . \$9.97

**6 Fully-lined Pants** danted and elasticized at waist. *Sizes above.* 7 N 6440F—Shpg. wt. 1 lb. . . . \$10.97

**9 Sleeveless Top** . . . jewel neckline, back neck closing. *Sizes above.* 7 N 6436F—Shipping weight 7 ounces. . . . . \$7.97

**7 Chic Cardigan** with decorative buttons and borders. *Sizes above.* 7 N 6438F—Shpg. wt. 10 oz. . . . \$9.97

**8 Trim Skirt** smoothly danted and elasticized at waist. *Sizes above.* 7 N 6437F—Shpg. wt. 10 oz. . . . \$7.97

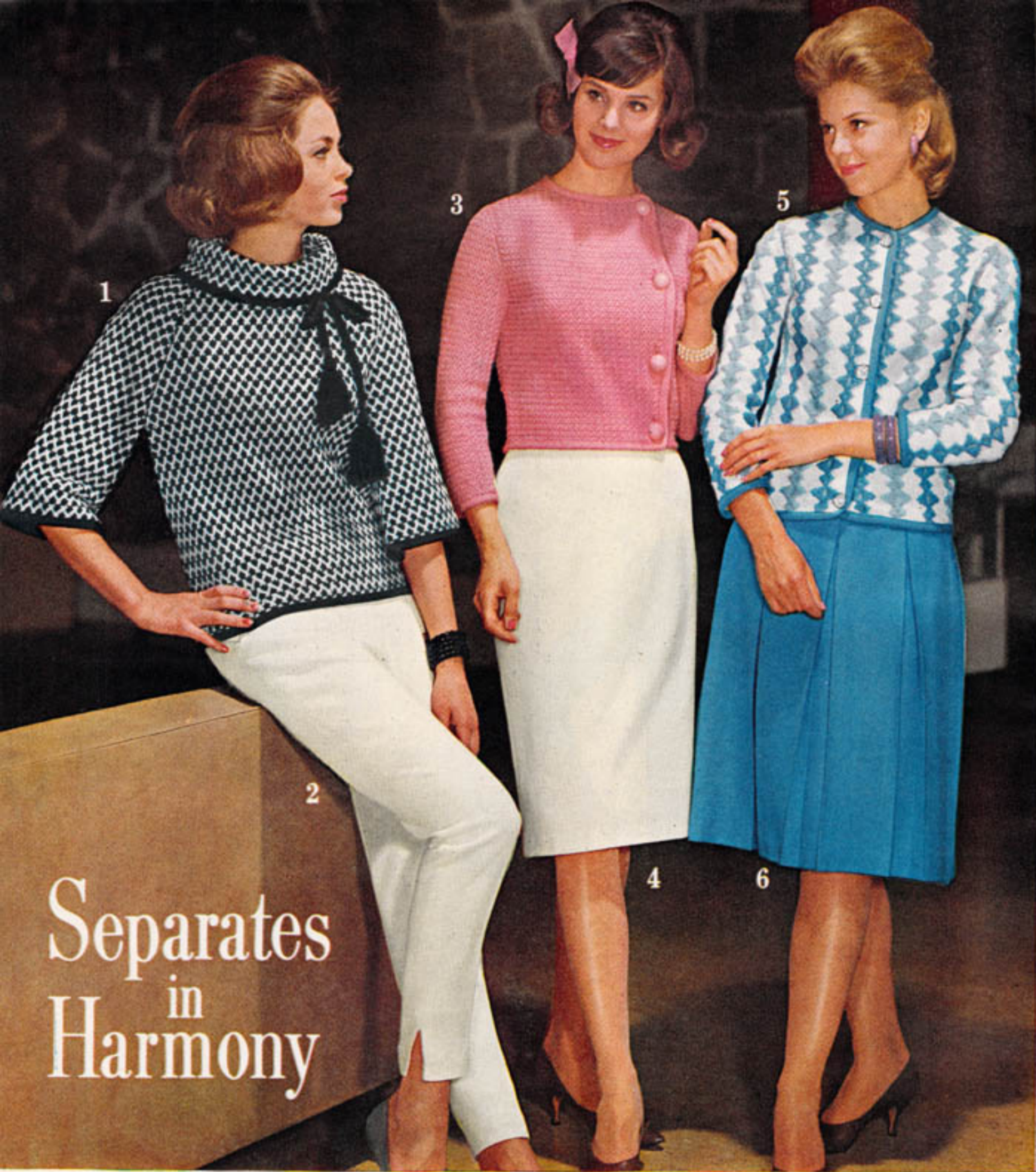

# Separates in Harmony

**1 Cowl-neck Pullover**, the kind of sweater of which you expect compliments . . . and get them. Dashing chevron-stitch pattern, snappy styling. Black-and-white worsted wool set off with a black border. Raglan bell sleeves. Hand wash.  
*Sizes 34, 36, 38, 40. State size.*  
**7 N 8544F—Shipping weight 1 pound. . . . \$8.97**

**2 Fully Lined Pants** of pure wool flannel are tailored to fit sleekly. Elasticized waist; side zipper; side slit legs. Dry clean.  
*Misses' sizes 8, 10, 12, 14, 16, 18. State size.*  
 Shipping weight 1 pound.  
**7 N 930F—White**  
**7 N 940F—Medium copen blue. . . . . \$7.97**

**3 Sweater-Jacket**. A delicious shade of watermelon pink, a luxurious worsted wool knit in an interesting crisscross stitch create this truly delectable fashion. Off-center buttons and piped edges emphasize its trim look. Hand wash.  
*Sizes 34, 36, 38, 40. State size.*  
**7 N 8552F—Shipping weight 14 ounces. . . \$7.97**

**4 Slim Skirt** of wool flannel, fully lined to preserve its precise shaping. French-style waistband has no visible stitching; hidden side zipper. Dry clean. Shipping weight 1 lb. 4 oz.  
*Misses' sizes 8, 10, 12, 14, 16, 18. State size.*  
**7 N 4620F—White**  
**7 N 4534F—Medium copen blue. . . . . \$7.97**

**5 Patterned Cardigan** looks richly hand-embroidered. The distinctive diamond motif is in blue and green on a white ground . . . added attraction, the smartly piped borders. Knit of soft virgin worsted wool. Hand wash.  
*Sizes 34, 36, 38, 40. State size.*  
**7 N 8543F—Shipping weight 14 ounces. . . \$8.97**

**6 Pleated Skirt**. Easy-to-wear style in wool flannel fits as well as it looks. Box pleats are carefully stitched to the hips to give a smooth line. Hidden side zipper. Dry clean.  
*Misses' sizes 8, 10, 12, 14, 16, 18. State size.*  
**7 N 4537F—Medium copen blue**  
**7 N 4636F—White. Shpg. wt. 1 lb. 8 oz. . . \$8.97**

**1 2-Pc. Outfit.** Red and white double-knit cotton. 2 embroidered roses accent cardigan-style jacket. Unpressed pleated skirt; zipper and button closing. Hand wash.  
*Girls' sizes 7, 8, 10, 12, 14.*  
*State size. Shpg. wt. 11 oz.*  
 77 N 4055F..... \$9.74

**2 Dressy Cardigan**... white, set off with blue and gray pattern. High-bulk Orlon<sup>®</sup> acrylic knit. Hand wash.  
*Girls' sizes 7, 8, 10, 12, 14.*  
*State size. Shpg. wt. 10 oz.*  
 77 N 5903F..... \$5.98

**3 Box-pleated Skirt.** Wool. Neolite plastic belt. Zipper, button closing. Dry clean.  
*Girls' sizes 7, 8, 10, 12, 14.*  
*State correct size.*  
 77 N 4000F—Bright blue  
 77 N 4004F—Heather gray  
 Shpg. wt. 9 oz. .... \$3.98

**4 Capri Set** of cotton knit. Striped pullover. Aqua blue pants... covered elastic waist, cotton lining. Hand wash.  
*Girls' sizes 7, 8, 10, 12, 14.*  
*State size. Shpg. wt. 12 oz.*  
 77 N 4219F..... \$5.74

**5 Zip-front Cardigan**... attractive sportswear partner in high-bulk Orlon acrylic knit. White with gray. Hand wash.  
*Girls' sizes 7, 8, 10, 12, 14.*  
*State size. Shpg. wt. 8 oz.*  
 77 N 5902F..... \$3.98

**6 Unpressed Pleated Skirt.** Wool. Neolite plastic belt; 4 belt loops. Zipper and button closing. Dry clean.  
*Girls' sizes 7, 8, 10, 12, 14.*  
*State size. Shpg. wt. 9 oz.*  
 77N4006F—Heather gray  
 77N4008F—Bright blue \$3.98

**7 Headband** of double-knit. Orlon acrylic. Elastic back. Fits all. Shpg. wt. each 4 oz.  
 77 N 9411—Red  
 77 N 9410—White  
 77 N 9412—Royal blue  
 77 N 9413—Black  
 79c each... any 2 for \$1.50

**8 Crew-neck Cardigan** of Orlon acrylic knit. Pretty aqua blue and white screen-print floral pattern. Washable.  
*Girls' sizes 7, 8, 10, 12, 14.*  
*State size. Shpg. wt. 6 oz.*  
 77 N 4216F..... \$4.90

**9 Box-pleated Skirt** in aqua blue wool. Elastic back insert. Zipper and button closing. Dry clean.  
*Girls' sizes 7, 8, 10, 12, 14.*  
*State size. Shpg. wt. 10 oz.*  
 77 N 4214F..... \$4.40

**10 Capri Pants** in aqua blue wool. Rayon-lined. Elastic back insert; zipper and button closing. Dry clean.  
*Girls' sizes 7, 8, 10, 12, 14.*  
*State size. Shpg. wt. 12 oz.*  
 77 N 4215F..... \$5.90

**11 Shaggy Hat** of soft pile. Pompon. Knit band. Fits all. Shipping weight 4 oz.  
 77 N 9414—White with gold  
 77 N 9415—All white. \$2.98

Be sure to consult the Girls' Measurement Chart, see page 149.



1



2



4



5

7

6



11



10



8

9

Something  
 to wear  
 please,  
 Santa...

GIRLS'  
 SIZES  
 7 to 14

# Gifts

right out  
of her  
dreams

GIRLS'  
SIZES  
7 to 14





Orlon®  
Sayelle®  
Sweaters

\$5.94  
each

**A SEARS 4-STAR VALUE.** Easy-care knit of bi-component acrylic... soft and luxurious looking. Just machine wash-and-dry... these sweaters never need blocking.

## Tops on her list... Sizes 7 to 14

### Bulky Cardigans

- 1** Club Collar. Finely-detailed stitch. Long sleeves. Elasticized cuffs and bottom. *Girls' sizes 7, 8, 10, 12, 14. State size.*  
77 N 5988F—White 77 N 5985F—Yellow  
77 N 5986F—Navy blue  
77 N 5984F—Bright blue  
77 N 5983F—Red. Shpg. wt. 12 oz.... \$5.94
- 2** Collarless. Wide ribbed neckline. Raised zig-zag stitch. Bracelet-length sleeves. Elasticized cuffs and bottom. Shpg. wt. 10 oz. *Girls' sizes 7, 8, 10, 12, 14. State size.*  
77 N 5904F—White 77 N 5905F—Pale blue  
77 N 5906F—Aqua blue  
77 N 5907F—Pale pink..... \$5.94

### Sporty Looks

- 3** Top 'n' Socks Set. White waffle-weave cotton knit. Pullover has turtleneck, ¾ sleeves, multicolor screen print trim on front. Matching stretch socks fit all. Washable. Small, medium or large in *Girls' sizes 7, 8, 10, 12, 14. State size.*  
77 N 6469F—Shipping weight 9 oz.... \$2.97
- 4** Shirt and Headband Set. Cotton shirt has roll-up sleeves, curved bottom. Coordinated nylon headband fits all. Machine wash. *Girls' sizes 7, 8, 10, 12, 14. State size.*  
77 N 7130F—White 77 N 7131F—Red  
77 N 7132F—Medium blue  
Shipping weight 6 ounces..... \$1.97



- 5** Hooded Pullover. Knit cotton; cotton fleece back. Double fabric, drawstring hood. ¾ sleeves. White with squares of red, gold, blue and orange. Wash separately. Small, medium or large in *Girls' sizes 7, 8, 10, 12, 14. State size.*  
77 N 6467F—Shipping weight 9 oz.... \$3.47

### Pretty Blouses

- 6** Sissy Style. White combed cotton trimmed daintily with embroidery, lace and faggoting. Band collar. ¾ sleeves have lace edge, button-and-loop fastening. Machine wash. *Girls' sizes 7, 8, 10, 12, 14. State size.*  
77 N 7440F—Shipping weight 5 oz.... \$2.97



- 7** Sheer Ruffles trim this beauty of easy-care 65% Dacron® polyester, 35% cotton... make it dressy enough for her most festive occasions. White. Black rayon velvet bow. Glitter buttons. Machine wash... little iron. *Girls' sizes 7, 8, 10, 12, 14. State size.*  
77 N 7438F—Shipping weight 4 oz.... \$2.97

- 8** Double-collar Effect is dramatically created by two rows of pleating on front of blouse. White combed cotton. ¾ sleeves with band cuffs. Back button opening. Washable. *Girls' sizes 7, 8, 10, 12, 14. State size.*  
77 N 7439F—Shipping weight 5 oz.... \$2.27

### Cozy-warm Accessories

- 9** White Stocking Cap. Double-knit Orlon acrylic. Gleaming sequins of many colors spark the tassel. Fits all. Hand wash.  
77 N 9416—Shipping weight 4 oz.... \$2.27
- 10** Hood and Gloves Set. Double-knit Orlon acrylic. Snug crusader hood pulls on over the head. Matching gloves are elasticized at the wrists. Both fit all. Hand wash.  
77 N 9420—White  
77 N 9421—Red. Shipping wt. 6 oz.... \$3.47



# Look-Pretty Gifts for Young Juniors



**1 Sporty Knit Pajamas.** Two-tone combed cotton with turtleneck top,  $\frac{3}{4}$  sleeves. Pants have elastic waistband, double knit cuffs. Machine-wash-and-dry.  
Young Junior sizes 8, 10, 12, 14, 16.  
State size. Shipping weight 12 oz.  
77 N 3910F—Pink with white  
77 N 3911F—Gold with white..... **\$3.74**

**2 Pajama and Duster Set.** Cotton flannel pajamas, turquoise and white print. Elastic at wrists. Elastic-waist pants. Collarless duster of Cordana® embossed cotton is turquoise blue. Washable.  
Young Junior sizes 8, 10, 12, 14, 16.  
State size. Shpg. wt. 1 lb. 6 oz.  
77 N 9251F..... **\$5.84**

**3 Dainty Duster.** Nylon tricot quilted to acetate. Matching lace on collar and down front pyramid panel.  $\frac{3}{4}$  sleeves. Side-seam pocket. Hand washable.  
Young Junior sizes 8, 10, 12, 14, 16.  
State size. Shipping weight 14 ounces.  
77 N 9260F—Bright pink  
77 N 9261F—Light blue..... **\$6.94**

**4 Pajama and Peignoir Set.** Bright pink acetate tricot, daintily trimmed with pale pink lace and sheer nylon ruching. Pajama has slipover top, cap sleeves; long pants with lace trim, side-slit legs, elastic waistband. Collarless peignoir ties at neck, has pocket. Hand wash.  
Young Junior sizes 8, 10, 12, 14, 16.  
State size. Shipping wt. 12 oz.  
77 N 3912F..... **\$3.98**

**5 Pettipant.** Nylon tricot, a-flutter with lace-edged, pleated sheer nylon ruffles at legs. Elastic waist. Hand wash.  
Young Junior sizes 8, 10, 12, 14, 16.  
State size. Shipping weight 2 ounces.  
77 N 3565F—White  
77 N 3566F—Pink..... **\$1.67**

**6 Petticoat and Panty Set.** White nylon tricot. Nylon lace and acetate satin overlay trims petticoat. Panties have lace trim, double-fabric crotch. Elastic waistbands. Hand wash. Boxed.  
Small, medium or large in Young Junior sizes 8, 10, 12, 14, 16. State size.  
77 N 3544F—Shpg. wt. 7 oz..... **\$2.84**

**7 Slip and Panty Set.** White nylon tricot. Slip lavishly trimmed. Panties lace-trimmed at legs; elastic waist, double-fabric crotch. Hand wash. Boxed.  
Young Junior sizes 8, 10, 12, 14, 16.  
State size. Shipping wt. 6 oz.  
77 N 3556F..... **\$2.98**

**8 Day-of-the-Week Panties.** Washable cotton puff-knit with pastel nylon applique. Picot-edged elastic leg openings and waistband. Double-fabric crotch. 4 white, 1 pink, 1 blue and 1 maize included in box of 7 of one size.  
Young Junior sizes 8, 10, 12, 14, 16.  
State size. Shipping wt. 1 lb.  
77 N 3100F..... Box **\$3.94**  
In smooth acetate tricot. Hand wash.  
77 N 3079F—Shpg. wt. 1 lb... Box **\$2.98**

## MEASUREMENT Chart for Young Juniors

Order only sizes listed  
for each catalog number

Size is.....	8	10	12	14	16
if bust is.....	29	30½	32	33½	35
if waist is.....	23	24	25	26	27
if hips are.....	30½	32½	34½	36½	38½
if height is up to	61½	62½	63½	64½	65½

(without shoes)

If measurements fall between sizes,  
order the larger size



# Gifts

for the  
Style-right  
Young Girl



## The Poodle . . . her fashion pet

**1 Blousette** in close-knit virgin Orlon® acrylic. Gray poodle applique with simulated rhinestone eye and collar. Hand wash. Medium or large in *Girls' sizes* 7 to 14. *State size*. Shipping weight 5 oz. 88 N 9754F—White  
88 N 9755F—Pink  
88 N 9756F—Medium blue. . . \$1.99

**3 Bag and Wallet Set** . . . soft plastic. Bag about 8x5 in.; unlined. Wallet closed about 4x3 in. 88 N 1439E—Bone ivory  
88 N 1444E—Medium tan  
88 N 1443E—Red. Wt. 10 oz. \$1.29

**5 Mittens** . . . water-repellent cotton and nylon; nylon-cotton fleece lined. Contrast trim. Hand wash. Small, medium or large to fit ages 2 to 11 yrs. *State age*. Shpg. wt. 3 oz. 88 N 5943F—White  
88 N 5944F—Red  
88 N 5945F—Medium blue. . . \$1.79

**2 Curved Bolero**, a brief accent for her skirts and dresses. Fine, close-knit virgin white Orlon acrylic washes easily, keeps its shape. Dancing gray poodle with simulated rhinestone eye, collar. Hand wash. Medium or large in *Girls' sizes* 7 to 14. *Please state size*. 88 N 9766F—Shpg. wt. 5 oz. \$2.99

**4 Dainty Boudoir Mirror** with gray poodle applique on white rayon velvet back; simulated rhinestone eye; green plastic covered handle. About 9 $\frac{3}{4}$  inches long. 88 N 9716—Shpg. wt. 2 oz. . . \$1.00

**6 Fur Poodle** made of natural mink perches atop a ball point pen. White pen about 4 inches long. Boxed in pretty see-through plastic case . . . hang on the tree or stuff it in a stocking. Shipping weight 3 oz. 88 N 9717 . . . \$1.00



## Glamorous Accents delight her

**3-Piece Fur Set** . . . clip hat, muff and ascot in precious natural white rabbit fur with tiny red buds strewn here and there. Hat is lined, fits all. Ascot, lined, is about 28 inches long. Muff has quilted acetate back, wrist cord. Price includes 35c Federal Excise Tax on hat and ascot. Shipping weight 14 oz. 88 N 9730E . . . Set \$5.99  
**Clip Hat and Ascot only.**  
88 N 9728E—Wt. 7 oz. . . \$4.19  
**Muff only.** Shpg. wt. 7 oz.  
88 N 9729 . . . \$2.19

**3-Piece Dress-up Set** makes her look as elegant as mommy. Shaped stole, muff bag and cap of soft white rayon pile on cotton back. Stole about 8x43 in. long. Bag, about 8x8 in. Cap fits all. All lined. Dry clean. Price includes 18c Federal Excise Tax on bag. Shpg. wt. 1 lb. 6 oz. 88 N 9738E . . . Set \$4.79  
**Cap and Bag only.** Price includes 18c Fed. Exc. Tax on bag. 88 N 9737E—Wt. 15 oz. \$2.99  
**Stole only.** Shpg. wt. 7 oz.  
88 N 9736 . . . 1.99

"Charge It" if you wish . . . see page 241



## Dress-up Accessories

**7 Glove and Bag Set** . . . boxed. Spanking white double-woven nylon. Shorty gloves are hand washable. Clutch bag with tuck-away chain handle, lined in rayon, is about 9x4 $\frac{3}{4}$  inches. 19c Federal Excise Tax on bag included in price. Gloves in medium or large to fit ages 6 to 13 years. *State age*. 88 N 5946EF—Shipping weight 6 ounces. . . \$3.99

**8 Black Rayon Velvet Clutch** quickly turns into a pouch bag by taking out the handsome gold-color metal chain handle inside. Rayon lined. Measures about 9 $\frac{3}{4}$ x5 inches. Boxed. Shipping weight 6 ounces. 88 N 1430E . . . \$2.29

**9 Pussy Cat Pouch** . . . shiny gold-color metal kitten ornament with flashing green bead eyes. Black rayon velvet bag, lined with rayon. Plastic ring handle. About 7 $\frac{1}{2}$ x4 $\frac{3}{4}$  inches. Shipping weight 6 ounces. 88 N 1431E . . . \$3.49

