

HOLIDAY LOUNGEWEAR . . .

1 PALAZZO PAJAMA . . . our barely-there culotte wears fashion's new wide, wide leg! Elegant hombody with the slinky "30's" look plunges deep V front, scoops back low; rhinestone buckled belt. Halter neck buttons in back. Concealed back zipper; belt loops. Clingy nylon tricot is machine washable (warm). Color: Black. Miss sizes: 8,10,12,14,16. State size.
16 J 9209—(3 lbs.) . . . 19.50

2 BEAUTIFULLY BARE . . . heavenly long hostess gown back-ties a dramatic halter, gently gathers a slit-front bodice. Floor-sweeping skirt flows out freely from high waist; elasticized backwaist, concealed back zipper. Fluid nylon tricot is machine washable (warm). Color: Geranium. Miss sizes: Small (fits 8 to 10); Medium(12-14); or Large(16). Please state size.
16 J 9208—(3 lbs.) 14.50

GIFTED WITH

Glamour

THE DOLMAN SILHOUETTE

... flawless elegance!
Our richly textured crepe
hostess gown carves a deep
neckline to glitter-buckled
belt; graceful skirt flows
long, with buttons and loops
closing the front as
much as you like. Acetate,
nylon; hand wash. White or
Black. Miss, Jrs: 7-8,9-10,11-12,
13-14,15-16. State size, color.
16 J 9210—(4 lbs.) . 29.50

*Every fashion on these
two pages is
attractively gift boxed*





1 DAZZLING DUO . . . ruffled body shirt 'n quilt skirt for happy hostessing! Stretch nylon knit shirt; snap crotch. Elastic backwaist skirt . . . front zip stops short to show off legs; acetate satin quilted to tricot. Washable. Black/Multi print. Misses: S(10 to 12); M(14-16); L(18-20). (3 lbs.)
16 J 9213—State size 16.95

2 DREAMY ROMANTIC in luxurious fleece . . . the perfect robe to find under the tree. Delicate Ecrú lace trims high waist, sleeves. Gently gathered skirt flows gracefully long. Zips in back. Arnel® triacetate, nylon; wash. Color: Flame (red-orange). Miss, Jrs: 9-10, 11-12, 13-14, 15-16, 17-18, 20. (4 lb)
16 J 9211—State size 19.95

3 CAFTAN CHARISMA . . . elegant at-homing! Plunge front's outlined with bright braid, closed with button 'n loop. Sleeves flare dramatically. Lustrous acetate, nylon knit; hand wash. Gold. Misses: S(10-12); Med(14-16); or Lg(18-20). (3 lbs.)
16 J 9212—State size . . . 19.95



SANDAL . . . rayon peau de soie upper. Compo sole; 2½" heel. B(Med) 5-10, ½'s incl. (no 10½)
14 J 3600—Gold. 14 J 3601—Blk.
14 J 3606—Silver. (1 lb. 9 oz.)
State size 10.98



TIS THE SEASON TO BE

g racious



1 MODERN MANDARIN . . . long on holiday glamour. Stand-up collar above concealed front zipper; deep side slits, flare sleeves. Mylar® metallic brocade of rayon, polyester (nylon tricot back); dry clean. Gold. Miss sizes: Sm (fits 10-12); Med (14-16); or Lg (18). (2 lbs.)
16 J 9216—State size29.95

2 SNOW PRINCESS ROBE in luxuriously sculptured pile. Deep notched collar; button front, patch pockets. Malden's pile of Orlon® acrylic; machine wash alone. White. Miss, Junior sizes: 9-10, 11-12, 13-14, 15-16, 17-18, 20. Shpg. wt. 5 lbs.
16 J 9217—State size24.95



All fashions on these two pages are attractively gift boxed

LIVE-IN LUXURY . . . plush pile robe ties up an elasticized empire waist, hides inseam pockets. Sculptured White collar, cuffs; front zip. Orlon® acrylic pile (knit back); machine washable, warm. Hot Cherry. Sizes: Sm (fits Miss sizes 10-12); Med (14-16); or Lg (18). (4 lbs.)

16 J 9219—State size 15.95

TALL (5 ft. 7½ in., over): S (fits 10-12); M (14-16); or Lg (18).

16 J 9220—State size 17.95

VELVETY-SOFT TERRY . . . a robe she's sure to love! Deep blues and rich greens dramatized in an exciting jacquard weave! Tunneled belt ties empire waist, fringe flattery graces wide Kabuki sleeves and hem. Deep side slits; concealed front zip. Easy care cotton terry; machine wash, drip dry. Color: Multi. Sizes: Small (fits Miss sizes 8 to 10); Medium (12-14); or Large (16). (4 lbs.)

16 J 9218—State size 19.95

ELEGANT AT-HOMING in silky-soft quilt. Price reduced from Fall Book for Christmas giving! Top-stitched shirt-collar robe adds covered buttons; roomy pockets, tie belt. Nylon tricot quilted to acetate, polyester fill; machine wash, warm. Lilac, Lt. Aqua, or Tangerine. Miss, Juniors: 9-10 to 20. (4 lbs.)

16 J 9203—State size, color . . 12.88

TALL (5'7½, over): 10 to 20.

16 J 9204—State size, color . . 13.88

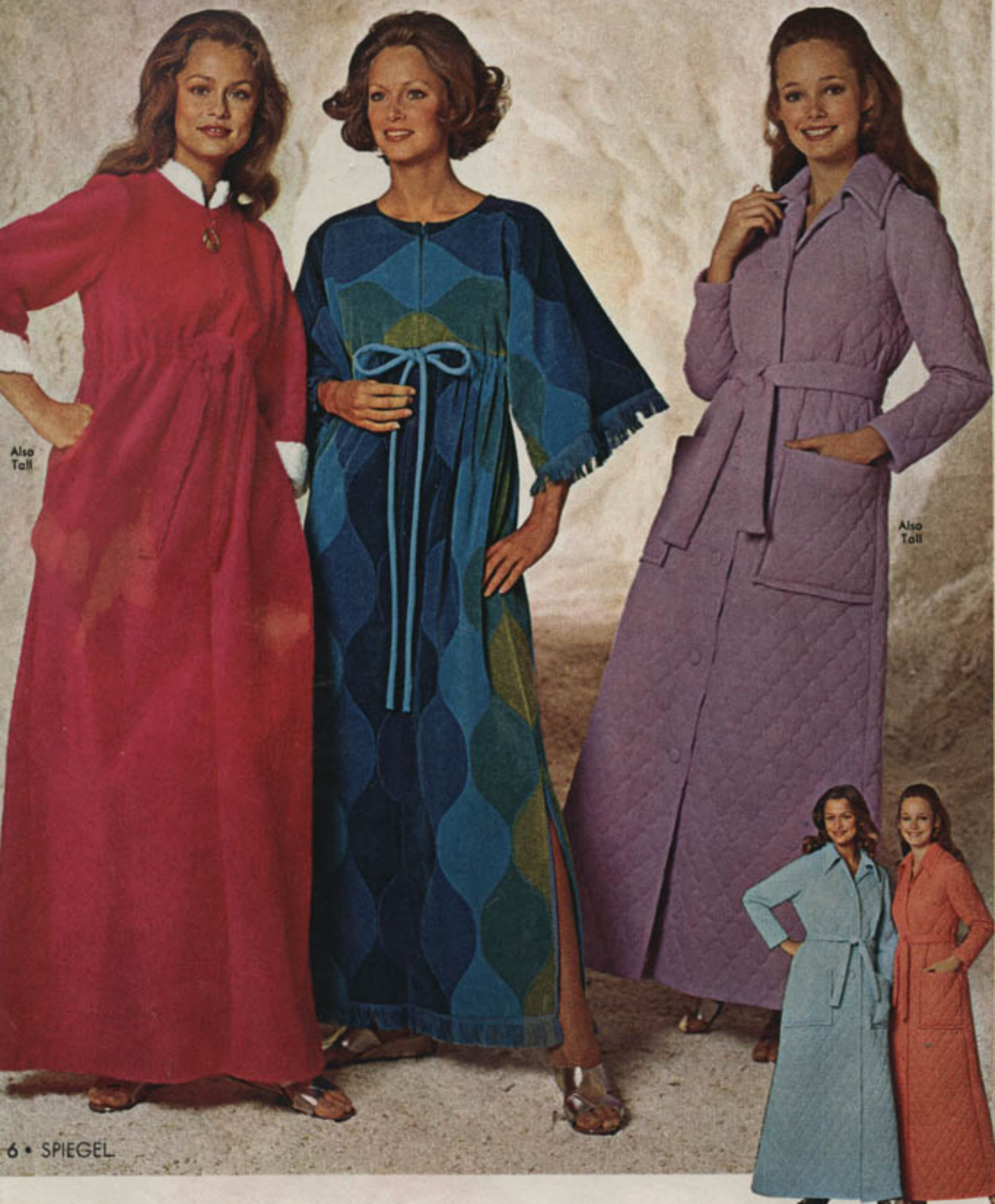

Also Tall

Also Tall

PAMPER HER WITH



1 GIVE HER GLAMOUR . . . lace lit gown of alluring nylon tricot plunges a deep V to ribbon tied empire waist; skirt drapes freely to the floor. Underneath, the daring bikini shows off its feminine lace trimmed front; elastic waist and leg openings. Washable. Turquoise or Black. Sizes: Sm(fits 32 in. bust); Med(34-36); or Lg(38-40). State size, color. (1 lb. 8 oz.) 16 J 9223 Set 6.95

2 GIVE HER MYSTERY . . . braid brightened pajamas borrow an Oriental mood for midnight magic. Sleek nylon tricot slipover tunic is dramatized with Mylar® metallic braid; tops full length elastic-waist pants. Hand washable. Colors: Black or White. Sizes: Small (fits 32 inch bust); Medium(34-36); or Large(38-40). Please state size and color. (1 lb. 10 oz.) 16 J 9224 Set 7.95

3 GIVE HER ELEGANCE . . . delicate embroidery accents bodice of softly fluid coat with tunneled tie belt. Long sweeping robe tucks away an inseam pocket, drifts over sleeve-free floor length gown. Nylon tricot; machine washable. Color: Gold/Multi. Attractively gift boxed. Sizes: Small(fits 32 in. bust); Medium(34-36); or Large(38-40). Be sure to state size. (3 lbs.) 16 J 9222 Set 14.95

DREAMWEAR... ROMANTICALLY

Gifted



SWEETEN HER DREAMS with a superb two-piece sleepset. Beautifully quilted long robe edges its button front with dainty posy print braid; hides pocket in side seam. Floor sweeping empire waist gown plants its flowers along deep V neck; goes sleeve-free. Nylon knit set (soot quilted to acetate tricot and plumply filled with polyester). Attractively gift boxed. Machine wash, warm. Bright Blue. Sizes: Sm (fits Miss sizes 10-12); Med(14-16); Lg(18-20). State size.
16 J 9225—(4 lbs) Set \$4.77

SHIMMER SLIPON . . . embroidered cotton satin upper; 1 3/8" heel, compo sole. B(Med): 5,6,7,8, 9,10. For 1/2's, order next larger full size. (1 lb. 9 oz.)
14 J 3603—GOLD/TURQUOISE. State full size 5.98





3 EMBROIDERED BEAUTIES, fancied with tucking and lace, keep her snug and warm. Rounded collar; soft shirring below yoke. Acetate, nylon brushed tricot; machine wash (warm). Lilac or Maize. State size, color. (1 lb. 6 oz.)

GOWN: Sm(fits 32-in. bust); M(34-36); L(38-40); X-L(42-44).

16 J 9226.....4.98

PJ'S; elastic waist pants. Bust sizes: 32,34,36,38,40 in.

16 J 9227.....4.98

2
Also
Larger

3

1 WILD FLOWERS blossom sweetly on our fleecy-soft dreamwear. Both wear high waists with tunneled drawstrings (fully shirred below) and ruffly $\frac{3}{4}$ length sleeves. Acetate and nylon brushed tricot is machine washable (warm). Color: Multi-print.

Sizes: Small(32-in. bust); Med(34 to 36); or Lg(38-40). State size. (1 lb. 10 oz.)

CULOTTE PAJAMAS with long, full legs; zip front.
16 J 9229.....6.98

GOWN with flouncy hem.
16 J 9228.....6.98

2 SLUMBER SOFT dreamers prettily banded; V-neck plunges to yoke. Acetate, nylon brushed tricot; machine washable. State size. (1 lb. 10 oz.)

GOWN: Peach. Sm(32-in. bust); M(34-36); L(38-40).

16 J 9230.....4.98

X-L(42-44); or XX-L(46-48).

16 J 9250.....5.98

PJ'S: tunic top, elastic waist pants. Blue. Sm(32-in. bust); M(34-36); or L(38-40).

16 J 9231.....5.98

X-L(42-44); or XX-L(46-48).

16 J 9251.....6.98



for your favorite girls . . . warm and wonderful

1 COZY FOOTLET P.J.'S . . . they'll love cuddling into these sweet dreamers. Ruffy tunic's trimmed with dainty crochet, ribbon bows; elasticized neck, sleeves. Pants have plastic sole feet; elastic waist. Soft acetate, nylon brushed tricot; machine wash (warm). White/Red.
MOM: S(32" bust); M(34-36); L(38-40).
16 J 9234—State size. (1 lb) . . . 6.94
DAUGHTER: 7,8,10,12,14. Cht. p. 104.
16 J 9235—State size. (1 lb) . . . 5.94

2 SUPER SWEATSHIRT ROBE . . . a long and snug bedtime story for cold winter nights. Warm lounge ribs bright collar 'n cuffs, zips up the front to turtleneck or stops short for trim shirt collar; inseam pocket. Acetate, nylon fleece; machine wash alone (warm). Color: Red/White. Attractively gift boxed.
MOM: Sm(Miss 10-12); M(14-16); L(18).
16 J 9232—State size. (2 lbs.) . . . 9.98
DAUGHTER: 7 to 14. Chart, p. 104.
16 J 9233—State size. (2 lb) . . . 8.98





1 SHIP AHOY . . . deck yourself out in a wide sweeping robe of cozy fleece. Long sleeves sport White stripes; anchor applique sets starboard. Smooth shaping hides an inseam pocket; back zip. Acetate, nylon; machine wash. Gift boxed. Regal Blue. Jr. sizes: S(5-7); M(9-11) or L(13-15). State size. (3 lbs.)
16 J 9237 14.00

2 THE GANGS all here. The "Peanuts" crew caper on the smock that's super for sleeping, lounging, covering up! Front buttoner wears wing collar, ricrac rimmed pockets. Dacron® polyester, cotton broadcloth; machine wash, no iron. White. Jr. sizes: S(5-7); M(9-11); or L(13-15). State size. (1 lb.)
16 J 9239 9.00

3 HOORAY FOR THE RED when it teams with the white and blue. A maximum of mini stripes runs rings around our T-shirt that's long on looks and soft on her. Pull-on sleeper does double duty loungewise. Acrilan® acrylic knit; machine wash, warm. Fire Red. Jr. sizes: S(fits 5-7); M(9-11); or L(13-15). State size. (2 lbs.)
16 J 9240 7.00

4 BODY BACK TALK . . . lanky knit lounge starts with a deep V neck, takes a turn 'round back to show off soft shoulders. Acrilan® acrylic knit molds a curvy slipon that slits one side for a flash of leg. Machine wash, warm. Yellow. Jr. sizes: S(5-7); M(9-11); or L(13-15). State size. (1 lb. 10 oz.)
16 J 9241 7.00





5 SPLIT DECISION lounge. Long quilt skirt (acetate tricot stitched to polyester; machine wash) buttons up front—ties on over body suit with turtleneck, snap crotch (stretch nylon knit; hand wash, cold). Red/White/Navy. Gift boxed. Jrs: S(5-7); M(9-11); or L(13-15). State size. (3 lbs.) 16 J 9244.....Set 15.00

6 ANCHOR DOWN a nautical look sure to launch great nights. Scoop neck pullon top finds satin anchor applique; pairs with elastic-waist plastic sole pants or bikini briefs. Acetate, nylon brushed tricot; machine wash (warm). Rascal Red. Jr. sizes: S(5-7); M(9-11); or L(13-15). State size. (2 lbs) 16 J 9242... 3 pc set 7.00

7 SMILEY "SNOOPY". Screen-printed elasticized gown with everyone's favorite pooch. Cuddly, long sleeper is gently shirred, wears Red piping 'round scoop neck; sleeve openings. Acetate, nylon brushed knit; machine wash. White. Jr. sizes: S(5-7); M(9-11); L(13-15). State size. (1 lb.) 16 J 9238.....7.00

8 HALTER CULOTTE... stand out stripes steal the show! Wide, roomy legs are the under-statement to barely-there V-plunge halter that shows off a smooth back; back zip. Acrilan® acrylic knit; machine washable. Red/Black. Gift boxed. Jr. sizes: S(5-7); M(9-11); L(13-15). State size. (3 lb.) 16 J 9236.....15.00

the
present-
perfect
juniors





1
Shirt
also
Larger

2

3 DOLMAN SLEEVE SHIRT in soft Chiara acetate crepe; hand wash. Black or White. Necklace not incl. State size and color. (9 oz.)
12 J 5885—Bust: 32,34,36,38 . . . 8.98
12 J 5886—Larger: 40 to 46 in. . . 9.98

QUILTED PRINT SKIRT spiced with braid; zip close. Rayon quilted to polyester; hand wash. Multi. Miss, Jrs: 7-8 to 17-18. State size. (2 lb)
12 J 5887 15.98

Shirt
also
Larger



3

1 LAYER-LOOK KNIT shirt pretends to be two pieces! Texturized nylon; machine wash. Red/White. Belt sold facing pg. State size. (9 oz.)
12 J 5880—Bust: 32,34,36,38 . . . 9.98
12 J 5881—Larger: 40 to 46 . . . 10.98

PLAID TAFFETA SKIRT rustles in on the bias. Zip close. Acetate; hand wash. Red multi. Miss, Juniors: 7-8 to 17-18. (1 lb.)
12 J 5882—State size . . . 9.98

2 GLITTERY HALTER TOP . . . rayon, Mylar® metallic knit; dry clean. Silver. Bust: 32,34,36,38.
12 J 5883—State size. (9 oz.) . . 7.98

WRAP-ON SKIRT . . . frog closed at side. Orlon® acrylic quilt-stitch knit, bonded to acetate; dry clean. Red/Black. Miss, Jrs: 7-8 to 17-18.
12 J 5884—State size. (2 lb) . . 12.98





4 DOLMAN SLEEVES stage a comeback . . . elegant shirting in textured Chiara acetate crepe. Hand wash. White or Black. Necklace not incl. State size, color. (9 oz.)
 12 J 5885—Bust: 32 to 38. 8.98
 12 J 5886—Larger: 40 to 46. 9.98

VELVETEEN SKIRT slits front for a flash of legs; zip close. Soft rayon; dry clean. Black. Belt sold below. Miss, Jrs: 7-8 to 17-18. (2 lbs.)
 12 J 5888—State size . . . 15.00

5 QUILTED TARTAN BLAZER . . . doing its separate thing. Flap pockets. Acetate taffeta quilted to polyester; hand wash. Red multi. Miss, Jrs: 7-8 to 17-18. (2 lbs.)
 12 J 5889—State size . . . 19.00

RUFFLED BLOUSE . . . nylon cascade sweetens button front, long cuffed sleeves. Straight hem. Arnel® trisacetate crepe; machine wash. White. Bust: 32, 34, 36, 38. State size.
 12 J 5891—(9 oz.) . 7.98

VELVETEEN PANTS going wide 'n cuffy; zip close. Rayon; dry clean; Black. Miss, Jrs: 7-8 to 17-18. Chart, p. 104. State size. (1 lb)
 12 J 5890 12.00

4
Shirt
also
Larger

5

THE BELT that pulls it all together! Soft leather with a gold-tone filigree look buckle. Red or Black. Sm(fits 22-24 in. waist); Med(26-28); or Lg(30-32). (1 lb)
 19 J 8043—State size, color 11.98

CROSS-STRAP PUMP . . . feminine flattery with rayon-peau de sole upper; 2 1/4 in. heel; leather sole. B(Med): 4, 4 1/2, 5, 5 1/2, 6, 6 1/2, 7, 7 1/2, 8, 8 1/2, 9, 9 1/2, 10. (1 lb. 9 oz.)
 14 J 1377—BLACK. State size . . . 16.98



holiday pants with flare to



1

2

3

Pants
also
Tall

1 POLYESTER KNIT TUNIC rounds its hem St. Tropez style; back neck zip, sash tie. Washable. Multi-print. Sm(32-in. bust); Med(34-36); or Lg(38).
15 J 3477—State size. (11 oz.)12.88
WIDE-LEG PALAZZO PANTS! Elasticized waist. Double knit acetate; hand wash. Purple. Miss, Jrs: 7-8 to 17-18. Chart, p. 104.
15 J 3498—State size. (1 lb.)12.88
TALL(5 ft. 7½ and over): 10 to 20.
15 J 3499—State size. (1 lb.)13.88

2 TIMELY TUNIC . . . soft front yoke; back zip, sash tie. Double knit acetate; hand wash. Necklace, facing page. Red. Sm(32 in. bust); Med(34-36); or Lg(38).
15 J 3497—State size. (11 oz.)12.88
CUFFY PANTS; wide legs; elastic waist. Acetate, polyester knit; hand wash. White. Miss, Juniors: 7-8 to 17-18. Chart, p. 104.
15 J 3578—State size. (1 lb.)11.88
TALL(5 ft. 7½, over): 10 to 20.
15 J 3579—State size. (1 lb.)12.88

3 PRINT EXPLOSION . . . slip-on sports wing collar; inner-outer hem, sash tie. Acetate, nylon knit; hand wash (cold). Pink/Green multi. Sm(32); M(34-36); L(38).
15 J 3489—State size. (1 lb.)12.88
STRAP-HAPPY PANTS . . . unique styling! Elastic waist. Double knit acetate; hand wash. Green. Miss, Juniors: 7-8 to 17-18.
15 J 3576—State size. (1 lb.)13.88
TALL(5 ft. 7½, over): 10 to 20. Cht., p. 104.
15 J 3577—State size. (1 lb.)14.88



spare

4 SHEER BEAUTY . . . lace-touched blouse graces separates with that all-girl look she loves. Softly shirred sleeves, flounced cuffs. Button-back inner-outer of polyester, cotton; hand wash. Pink. Bust: 32,34,36,38. (9 oz.)

15 J 3573—State size . . . 9.98

POSH VELVET . . . wide-leg, cuffed pants. Front scoop pockets; belt loops, zip fly. Belts sold, pg. 35. Rayon; dry clean. Pink. Miss, Juniors: 7-8, 9-10, 11-12, 13-14, 15-16, 17-18. Chart, pg. 104. (1 lb.)

15 J 3582—State size . . . 11.98

TALL(5'7½, over): 10 to 20.

15 J 3583—State size . . . 12.98

5 LACE DANDY shirt . . . tailored with shoulder-capping collar; button back. Acetate, nylon; sheer polyester, cotton lining. Hand wash. White. Bust: 32,34,36,38. (9 oz.)

15 J 3575—State size . . . 11.98

PALAZZO PANTS . . . completely graceful show off. Stitched front pleats; glitter-buckled belt, elastic waist. Acetate, polyester knit; hand wash. Black. Miss, Jrs: 7-8 to 17-18. Chart, p. 104. (1 lb.)

15 J 3580—State size . . . 14.98

TALL(5' 7½, over): 10 to 20.

15 J 3581—State size . . . 15.98

"DOORKNOCKER" jewelry in gold-tone metal. (8 oz. ea.)

54 J 9831M—Choker . . . 5.98

54 J 9832M—Bracelet . . . 4.98

54 J 9833M—Earrings . . . 2.98

SUEDE PUMP; leather upper. Compo sole; 1¾-in. heel. AA (Nar): 6, 6½, 7, 7½, 8, 8½, 9, 9½, 10. B(Med): 5 to 10, incl. ½'s. (no 10½)

24 J 4573—BLACK.

24 J 4570—PLUM. (2 lbs.)

State size, width 14.50



Pants also Tall.



this Christmas . . . give her



Both
also
Tall

1 DRAMATIC ENSEMBLE . . .

double knit acetate fashions a very flattering jumpsuit finished with pointed collar, button front. Stunning solo or in concert with patch-pocketed plaid jacket of acetate taffeta. Machine washable (dry clean coat). Color: White/Multi. Miss, Jrs: 5-6,7-8,9-10,11-12,13-14,15-16. State size. (2 lbs.)

15 J 3492 Set 29.98

TALL(5 ft. 7½, over): 10 to 18.

15 J 3493 Set 32.98

2 VELVETEEN JUMPSUIT

dips to a deep V back, rustles up its neck and sleeves in acetate taffeta. Wide, wide legs cascade from belt defined waist. Woven rayon velveteen (rayon backed); dry clean. Flower pin sold below.

Color: Black. Miss, Junior sizes: 5-6,7-8,9-10,11-12,13-14,15-16. State size. (2 lbs)

15 J 3490 29.98

TALL(5 ft. 7½, over): 10 to 18.

15 J 3491 32.98

TWO ROSE PINS . . . fabric

flowers with buds, green leaves. 4-in. diam. White, Black/White. Pin/bar closure. 54 J 9834—(10 oz.) . . . Set 3.98



the pant-look she'd buy for herself

BRAVURA BRAID . . .
sophisticated accent for our
finely tailored pantsuit. Softly
fitted jacket conceals
button front, puts up flattering
collar. Added touches; a pair of
pockets, trim belt. Flare leg
pants have elastic waist.
Double knit polyester; machine
wash (warm), no iron.
Colors: White/Black, Beige/
Brown, or Kelly/Royal.
Miss, Jrs: 7-8,9-10,11-12,13-14,
15-16,17-18. State size
and color. (2 lbs.)
15 J 3494Set 29.77
TALL(5 ft. 7½ in. and over):
10,12,14,16,18,20.
15 J 3495Set 31.77
HALF(5 ft. 4 in., under):
16½,18½,20½,22½,24½,26½.
See size chart on page 104.
15 J 3496Set 33.77



Also
Tall,
Half
sizes



1 MAKE IT SWEET and simple in an A-line skimmer of curve-conscious double knit. Scene-stealing dress white-frosts its jewel neck, cuffs and hem with dainty scalloped crochet lace . . . dramatizes its sleeves with sparkly rhinestone buttons. Back zip. Acetate; dry clean. Pin not incl. Color: Black. Miss sizes: 6,8,10,12,14. Shpg. wt. 1 lb. 10 oz.
11 J 9164—State size 16.98

2 SWING SOFTLY into the evening . . . dazzling crepe waistliner brightens your holiday scene. Gracefully highlighted with gently scooped neck and draped sides. Trim waist is accentuated by glitter-buckle. Lined bodice; back zipper. Supple acetate and rayon crepe; dry clean. Colors: Pink or Black. Miss sizes: 6,8,10,12,14. State size and color.
11 J 9162—(1 lb. 10 oz.) 15.98

3 TAKE A T-STRAP SHIFT . . . bare necessity for your festive holidays! Halter ego V's the front, shapes a "T" in back. Skirt swings out under softly shirred high waist. Button 'n loop closing at back neck. Fashioned in slinky Enkalure® nylon knit; hand washable. Colors: Purple or Black. Miss sizes: 6,8,10,12,14. State size and color.
11 J 9160—(1 lb. 2 oz.) 14.98





Also Tall 1

2

3 Also Half's

1 BARE A BIT of back. Grecian-style dress gathers its halter near the neck; wears eye-catching buckle on back-snap belt. Graceful shirred skirt; back zip. Double knit acetate; dry clean. Red or Black. Miss, Jrs: 9-10, 11-12, 13-14, 15-16, 17-18, 20. State size, color. **10 J 2726**—(1 lb. 10 oz) . . . **19.00**
TALL(5 ft. 7½, over): 12 to 22, **10 J 2727**—Red only . . . **21.00**

2 WHITE IS RIGHT on our party perfect dress with provocative illusion bodice and sleeves. Icy faille shapes collar and wing cuffs. Fashion flower's an added touch! Belted waist; zip close. Exquisite acetate and nylon flocked lace, acetate taffeta lined; dry clean. Black. Miss, Juniors: 9-10, 11-12, 13-14, 15-16, 17-18, 20. State size. **10 J 2724**—(1 lb. 14 oz) . . . **25.00**

3 FANCY YOURSELF a-swirl in pleated polyester chiffon. Sparkling rhinestone buttons fake a front closing; satin tie belt. Back zip. Acetate taffeta lined (except sleeves). Dry clean. Green or Black. Miss, Juniors: 9-10 to 20. State size and color. **10 J 2728**—(1 lb. 10 oz) . . . **35.00**
HALF(5 ft. 4 in., under): 16½, 18½, 20½, 22½, 24½, 26½. Green only. **10 J 2729**—Chart p. 104 . . . **38.00**

SANDAL. Suede leather upper, leather sole. 2" heel. *B(Med)* 6 to 11, ½'s incl. No 11½. (1 lb. 9 oz) **14 J 400**—BLACK. State size **15.98**



she'll love
the glamour
of our
**long
look**



1 SATIN STRIPE
skirt rustles up giddy
holiday excitement
in crisp acetate
taffeta . . . bias-flounced
at the hem, bow-tied
at waist; side zip.
Dry clean. Multi-stripe.
Miss, Junior sizes:
9-10,11-12,13-14,15-16,
17-18,20. State size.
10 J 2730—(1 lb.)15.95

2-PC. SET . . . skirt
above, with scoop-neck
blouse dramatized in
clingy nylon knit; back
neck zip. Hand wash.
Black/Multi. Pin not incl.
Miss, Jrs: 9-10 to 20.
State size. (1 lb. 14 oz.)
10 J 2731 . . . Set 23.95

2 SPLASH PRINT
skirt with noteworthy
slit offers exciting side
show. Fluid and
flattering in Antron®
nylon jersey knit; back
zip. Hand wash.
Multi print. Miss, Jrs:
9-10,11-12,13-14,15-16,
17-18,20. State size.
10 J 2732—(1 lb.)12.95

2-PC. SET . . . skirt
above, with romantic
acetate crepe
blouse. Fluid ruffles,
button 'n loop front
closing; elasticized cuffs.
Hand wash. Hot Pink/
Multi print. Belt not incl.
Miss, Jrs: 9-10 to 20.
State size. (2 lbs.)
10 J 2733 . . . Set 19.95



blouse beauties



1 SHIMMERY SATIN tunic has billowy sleeves; button front. Belts sold, page 35. Rayon; hand wash. White. Bust: 32,34,36,38. (9 oz.)
 12 J 5936—State size.....7.98
 LARGER: 40,42,44,46 in. bust.
 12 J 5937—State size.....8.98



2 "CAMEO" 'N LACE trimmed inner-outer; back buttons. Plastic cameo. Triacetate crepe; hand wash. White. Bust: 32,34,36,38.
 12 J 5304—State size. (9 oz.) . . 6.98
 LARGER: 40,42,44,46 in. bust.
 12 J 5305—State size. (9 oz.) . . 7.98



3 LACE RUFFLED inner-outer; front buttons. Pin not included. Triacetate crepe; acetate, nylon lace. Hand wash; little or no iron. White. Bust: 32,34,36,38. (9 oz.)
 12 J 5907—State size.....8.98
 LARGER: 40,42,44,46 in. bust.
 12 J 5908—State size.....9.98

4 WILD FLOWERS bloom on button front acetate crepe inner-outer. Interlined collar. Hand wash. Multi-print. Bust: 32,34,36,38 in.
 12 J 5909—State size. (9 oz.) . . 9.98
 LARGER: 40,42,44,46 in. bust.
 12 J 5910—State size. (9 oz.) . 10.98



5 COLORIFIC polyester knit inner-outer . . . button 'n loop plunge neckline, balloon sleeves. Necklace sold below. Machine wash, no iron. Lilac, Pink, Yellow; also White. Bust: 32,34,36,38. (9 oz.)
 12 J 5911—State size, color . . 8.94
 LARGER: 40,42,44,46 in. bust.
 12 J 5912—State size, color . . 9.94

All also Larger



NECKLACE simulated pearls with gold-tone metal cross-pendant. Abt. 30 in. long.
 54 J 9836—(8 oz.) . . 3.98



Also Tall, Half sizes

SAVE \$2.00 on jacket, pant, skirt in Orlon® knit

Was ~~19.88~~ 17.88

Outstanding gift value . . . blazer weekender reduced from Fall Catalog. Jeanty jacket notches wide lapels, glides over flared pants or A-line skirt (both elastic waist). Orlon® acrylic knit bonded to acetate; hand wash. Blue, Berry Red, Navy or Green. State size, color. (3 lbs.)

Miss, Junior sizes: 7-8, 9-10, 11-12, 13-14, 15-16, 17-18.
12 J 5738 3-pc. set 17.88
TALL (5 ft. 7½, over): 12 to 20.
12 J 5739 3-pc. set 20.88
HALF (5 ft. 4, under): 16½, 18½, 20½, 22½, 24½. Chart, pg. 104.
12 J 5740 3-pc. set 21.88

TUXEDO SHIRT sugar-coated with lace; button front, long sleeves. Dacron® polyester, cotton broadcloth; machine wash. White. Bust: 32, 34, 36, 38 inches. (9 oz.)
12 J 5905—State size . . . 7.88
12 J 5906—LARGER: 40-46 8.88



Also Larger



Also
Half
sizes



The on-the-go-topper . . . our adventurous pant coat takes its dash in the right direction with sherpa pile trim of Orlon® acrylic, adds contrasting zippers down the front and across the patch pockets. Water-repellent cotton canvas (quilted acetate taffeta lining). 33-in. long. Dry clean. Colors: Navy, Red or Brown. Order regular dress size; coats are sized to fit over suits. (4 lbs.)

R13 J 8770—Miss, Jrs: 7-8 to 17-18. State size, color 24.88
R13 J 8771—HALF (5 ft. 4, under): 16½ to 26½. Chart, p. 104 . . . 29.88

THE CANVAS BAG in tapestry with sueded vinyl trim. Inner zip pocket; 2 outside pockets; adjustable shoulder strap; metal clasp. Cotton.
19 J 140—11½x2½x11-in. Multi/Navy. (1 lb. 9 oz.) 10.98



the pant coat
on a canvas caper

24.88

See Page 285 for Spiegel Budget Power Terms — No Money Down



genuine suede

... the gift

of ultimate luxury



1 STRATEGIC STITCHING . . . sensational on trim-tailored suede leather coat. The dandified shirt styling's cinched with flip-tie belt. Mock flaps hide side seam pockets. 43-in. long. Acetate taffeta lined; suede clean. Black or Dk. Brown. Miss, Jrs: 7-8 to 17-18. State size, color. R13 J 8774—(4 lbs.) . . . 79.98

2 ZIP-LINED PANT COAT dashed with stitching and self flaps front and back. Inseam pockets. Cowhide suede leather; liner of Orlon® acrylic pile; permanent rayon lining. 33-in. long. Suede clean. Rust or Med. Blue. Miss, Jrs: 7-8 to 17-18. (5 lb) R13 J 8776—State size, color . . . 69.98
HALF (5'4, under): 16½ to 26½. Rust only. Size chart, pg. 104. R13 J 8777—State size 79.98

3 HOODED TOPPER edged in lush lamb-like acrylic, modacrylic pile. Tabs buckle over snap-close front. 34-in. long. Genuine suede leather; quilted rayon lining. Suede clean. Colors: Blue or Rust. Miss, Juniors: 7-8, 9-10, 11-12, 13-14, 15-16, 17-18. (4 lbs.) R13 J 8772—State size, color . . . 79.98

Also
Half
sizes
2

Order your regular dress size; coats are sized to fit over suits.





Also
Half
sizes

Wrap her up in a fabulous cuddle-coat . . . at an incredible low price! Luscious polyester pile (on polyester back) faces up to winter splendidly with deep notched lapel collar, side seam flapped pockets and sash belt; 35-in. long. Acetate taffeta quilt lining. Machine wash.

Colors: Navy, Beige or Brown. Miss and Junior sizes: 7-8,9-10,11-12,13-14,15-16,17-18.

R13 J 8780—State size, color. (4 lbs.) 29.98

HALF (5 ft. 4, under): 16½ to 26½. Chart, pg. 104.

R13 J 8781—State size, color. (4 lbs.) 34.98

pretty plush
giftable pant coat
in machine washable pile
29.98





party puffs
for junior
petites

BARE MINIMUM DRESSING
starts with a high-neck halter top that uncovers your pretty back down to there! Color-bright ribbon shapes the back-button collar and waistline sash . . . shows up again above the flouncy ruffled hem. Back zipper. Luxurious cotton lace, acetate taffeta lined; dry clean. Color: White. Junior Petite (5' 1 1/2, under): 3,5,7,9,11,13. State size. (1 lb. 12 oz)
20 J 1732.....19.98

FULL SWINGING DOLMAN
sleeve dress that flares for all it's worth. Super new smock-look . . . super great for all your holiday doings. Shades of Pink ribbon-up a dramatic yoke that buttons in back. Dolman sleeves stop short, then add banded cuffs for puff appeal! Soft acrylic knit; hand wash. Mint Green. Junior Petite (5' 1 1/2, under): 3, 5, 7, 9, 11, 13. State size. (2 lbs)
20 J 1728.....17.98

CREAM OF THE CREPES . . .
our smooth 'n soft long dress. Subtle, subdued and beautifully feminine from demure stand-up collar to floaty ruffled ankle-length hem. Red velvet ribbon sassies the lacy bib front; back zip. Flattering high waist, puffy elasticized sleeves. Acetate, rayon crepe; dry clean. Cream. Junior Petite (5' 1 1/2, under): 3,5,7,9,11,13. State size. (2 lbs. 2 oz)
20 J 1730.....24.98





ANKLE STRAP shoe . . .
sueded vinyl upper;
patent vinyl 2 1/2-in. heel
'n 1/2-in. platform. Compo
sole. (1 lb. 9 oz.)
B(Med): 5, 5 1/2, 6, 6 1/2, 7,
7 1/2, 8, 8 1/2, 9, 9 1/2, 10.
14 J 3604—FUCHSIA.
14 J 3605—BLACK.
State size 12.98

IT'S THE BERRIES . . .
sweet swinger pocketed
with velour straw-
berries. Long elastic-
cuff sleeves; back zip.
Skirt gathers on sides
'n round back. Gros-
grain ribbon belt ties
it all together. Avril®
rayon, Avlin® poly-
ester flannel; hand
wash. Pink. Jrs: 5, 7,
9, 11, 13, 15. State size.
(1 lb. 2 oz)
20 J 1720 17.98

SATIN BLOUSE; button front in-
ner-outer. Acetate; hand wash.
White. Jrs: 5 to 15. State size.
20 J 1723—(10 oz) 7.98
SHRINK top; rayon, Lurex met-
tallic knit. Hand wash. Silver.
S(5-7); M(9-11); L(13-15). (10 oz)
20 J 1722—State size 9.98
WONDERFUL WIDEPANTS . . .
Zip-fly hipsters. Easy care poly-
ester, rayon flannel; wash. White.
Jrs: 5 to 15. State size.
20 J 1724—(1 lb 2 oz) 14.98

BARELY THERE . . . a
luscious, haltered
dress. Bewitchingly
feminine from bare
back to long skirt.
Fitted bodice ties in
back; skirt flares softly
under laced-up torso.
Back-slit to knee for
a flash of leg; back zip.
Acetate, nylon knit;
hand wash. Color:
Raspberry. Jrs: 5 to 15.
State size. (1 lb 8 oz)
20 J 1726 22.98

every look
is great . . .
juniors



flippant knits color keyed for mixmanship



1
Shirt
also Larger



1 CHECKERED KNIT SHELL with its shirttails a la St. Tropez. Pull-over has jewel neck; back neck zip. Acetate; hand wash. Colors: Bright Green, Brook Blue or Yellow. Bust sizes: 32,34,36,38. (9 oz)

12 J 5928—State size, color... 9.98

CUFFY DOUBLE KNIT PANTS get it all together with super wide legs; elastic waist. Acrylic; machine wash, no iron. Bright Green, Brook Blue or Yellow. Miss, Jrs: 7-8,9-10,11-12,13-14,15-16,17-18. Chart, p. 104. (1 lb.)

12 J 5929—State size, color... 10.98

KNIT SHIRT layers on soft tailoring. Button front; barrel-cuffed long sleeves; inner-outer hem. Textured polyester; machine wash, no iron. Color: White. State size. (1 lb.)

12 J 5645—Bust: 32,34,36,38... 8.98

12 J 5646—LARGER: 40 to 46... 9.98

2 DOUBLE KNIT SHORTIE SKIRT . . . flips out into 6 gores; elasticized waist. Acrylic; machine wash, no iron. Brook Blue, Yellow or Bright Green. Miss, Jrs: 7-8 to 17-18. (1 lb)

12 J 5930—State size, color... 7.98



2





Also Tall,
Half sizes



ELEPHANT PENDANT
adds a memorable touch
in intricate silver-tone,
filigree-look metal, 24-in.
double link chain.
54 J 9835—(8 oz.)... 4.98

Outstanding gift . . . value priced! Double knit polyester pant suit takes a free-spirited shirt-jac, slices deep side slits. Puts it on over slightly flared elastic waist pants. Machine wash; no iron. Lilac, Pink or Green. (2 lb)

12 J 5931—Miss, Jrs: 7-8 to 17-18. State size, color 2-pc. set 19.88

12 J 5932—TALL(5 ft. 7½, over): 12 to 20. State size, color Set 22.88

12 J 5933—HALF(5 ft. 4, under): 16½ to 24½. Chart, p. 104 Set 23.88

TOP IT OFF with a trim turtleneck shell of textured polyester knit. Long sleeves, back buttons; inner-outer hem. Machine wash; no iron. White.

12 J 5934—Bust: 32,34,36,38. State size. (9 oz.) 7.88

12 J 5935—LARGER: 40,42,44,46 in. bust. State size. (9 oz.) 8.88

shirt-jac suit
in double knit
polyester . . .

only **19.88**



1 ENGINEERED PRINT pullover, back neck zip. Double knit acetate, machine wash. Fits Regular, Tall. Black/Red. Sm(32-in. bust); Med(34-36); Lg(38).

15 J 3484—State size. (1 lb.).....12.98

LARGER: X-L(40-42 in. bust) or XX-L(44-46).

15 J 3485—State size. (1 lb.).....13.98

DOUBLE KNIT NYLON FLARES . . . trimly tailored understatement for tunic, above; elastic waist. Washable. Red, White or Black. Charts, pg. 104. State size, color.

15 J 3486—Miss, Jrs: 7-8 to 17-18 (1 lb.).....9.98

15 J 3487—TALL(5'7½, over): 10 to 20.....10.98

15 J 3488—HALF(5'4, under): 16½ to 26½.....11.98

2 PLUNGE NECK PULL-ON. Double knit acetate; machine wash. Fits Regular, Tall. Purple/Green/Yellow. Sm(32-in. bust); M(34-36); L(38).

15 J 3478—State size. (1 lb.).....12.98

LARGER: X-L(40-42 in. bust); XX-L(44-46).

15 J 3479—State size. (1 lb.).....13.98

DOUBLE KNIT NYLON STOVEPIPE pants; elastic waist, stitched front crease. Machine wash. Green, Purple or Yellow. Charts, pg. 104. State size, color.

15 J 3480—Miss, Jrs: 7-8 to 17-18. (1 lb.)...9.98

15 J 3481—TALL(5'7½, over): 10 to 20....10.98

15 J 3482—HALF(5'4, under): 16½ to 26½.11.98

made for
each other
double
knits



1



2

Shirts also
Larger;
Pants also
Tall, Half sizes



1 CREW NECK PULLOVER layers it on in a richly knit blend of Orlon® acrylic and mohair; hand wash. Colors: Green, Purple or Pink. Sm(fits 34-in. bust); Med(36-38); Lg(40). Necklace not included; belt sold at right. State size, color.
15 J 3551M—(11 oz.) 9.98

CAVALIER BLOUSE wings a wide collar over button front; long sleeves. Arnel® triacetate crepe. Machine wash. White. Bust: 32,34,36,38.
15 J 2133—State size, (9 oz.) . . 6.98

2 TURTLENECK PULLON . . new go-around for stripes. Orlon® acrylic, mohair knit; hand wash. Purple/Pink/Green. Sm(34-in. bust); M(36-38); L(40). State size.
15 J 3561M—(1 lb.) 10.98

3 CLUB COLLAR pullover . . . properly girlish in a soft blend of Orlon® acrylic, mohair knit. Hand washable. Necklace not incl. Pink, Purple or Green. Sm(34-in. bust); Med(36-38); Lg(40). (9 oz.)
15 J 3559M—State size, color . 9.98

4 PLEATER PANTS with plenty of flare to spare. Modified hipsters have zip fly. Double knit acrylic with look, feel of wool; hand wash. Sweater sold under item 1; belt sold below. Colors: Purple, Pink or Green. Miss, Jrs: 7-8 to 17-18. State size, color.
15 J 3584M—(1 lb.) . . 13.98

TALL(5'7½, over): 10 to 20.
15 J 3585M—(1 lb.) . . 14.98

knit pants
 in tune with
 fuzzy
 sweaters



NARROW BELT . . .
 great in pairs! Vinyl.
 Green, Pink or Purple.
 Sm(fits 22-24 in.
 waist); Med (26-28);
 Lg(30-32). State size
 and color. (1 lb.)
19 J 8049 2 for 5.98

4
 Pants also
 Tall





1

2



3

4

5

hand detailed
sweater classics

1 EMBROIDERED jacket wears flowers all around. Full-fashioned acrylic knit; rib edges. Hand wash. White. Order size larger than bust: 34,36,38,40,42,44,46.
15 J 3757—State size. (1 lb.).....10.77

2 FLOWER BRIGHT cardigan wears its blossoms proudly up front. Full-fashioned acrylic knit; rib edges. Hand wash; no blocking. White. Order size larger than bust: 34,36,38,40,42,44,46. State size.
15 J 2496—(1 lb. 11 oz.).....10.77

ribby show-offs are holiday bright

3 LAYER LOOK says it all in one pointed statement. Mini-ribbed pullover has crew neck with white collar. Hand washable nylon knit. Choice of Red, Med. Green or Purple. Sm(fits 34-inch bust); Med(36-38); or Lg(40). State size and color.
15 J 3589—Shpg. wt. 9 oz.....6.98

4 PLUNGE PULL-ON . . . smooth blending of skinny ribs for today's look. Shirred sleeves; button trim. Acrylic knit is hand washable. Blue, Beige or Pink. Sm(34-inch bust); Med(36-38); or Lg(40).
15 J 3756—State size, color. (1 lb.).....6.98

5 MOCK TURTLENECK plays loop-the-loop with buttons down the center front placket. Finishes the fashion game with a pair of high pockets. Ribbed acrylic knit; hand wash. Pink, Navy or Beige. Sm(34-inch bust); Med(36-38); or Lg(40). Belts sold, page 35.
15 J 3588—State size, color. (9 oz.).....11.98



girl is looking prettier than ever



6

7



8



9



10

6 DOLMAN SLEEVES wing out of our close-to-the-body mini-ribbed pullover. Jewel neck lends itself dramatically to fashion accessories. Acrylic rib knit; hand washable. Colors: White, Red or Navy. Sm(fits 34-inch bust); Med(36-38); or Lg(40). Necklace not incl. State size and color.
15 J 3592—(9 oz.).....8.98

7 THE DASHING DOLMAN sleeve living it up in a newsy $\frac{3}{4}$ length. Turtleneck pullover has contrast stripes; snug fitting mini-ribbed bottom band. Acrylic knit; hand washable. Black. Sizes: Small(fits 34-inch bust); Medium(36-38); or Large(40). State size.
15 J 3593—(9 oz.).....9.98

8 ALL PUCKERED UP for a new view of sweaters good looks. Mock turtleneck pullover has contrast pucker bands circling body and sleeves. Mini-rib body stitching shows off beautifully. Acrylic knit; hand washable. Color: Orange. Sm(fits 34-inch bust); Med(36-38); or Lg(40). State size.
15 J 3595—(9 oz.).....10.98

9 BUBBLING FOR ATTENTION this Christmas . . . our scoop neck pullover with rows of bodiful puckers spinning a warm-up story. Polyester knit; machine wash. Scarf not incl. Green, Purple or Beige. Sm(fits 34-inch bust); Med(36-38); or Lg(40). State size, color.
15 J 3596—(9 oz.).....10.98

lacy pastel pullover
10 Follow sweater's "V" through lacy borders to button trim. Acrylic knit, hand wash. Daffodil or Med. Blue. Sm(34-in. bust); Med(36-38); or Lg(40).
15 J 3594—State size, color. (9 oz.)..7.98





1

2
Also
Tall

3

the separates . . . great-together knits top her list!

1 PULL-ON SWEATER bow ties a ripply neck and sleeves. Acrylic rib knit; hand washable. Color: Desert Sand. Sizes: S (fits 34-in. bust); M (36-38); or L (40).

15 J 3476—State size. (1 lb.) 8.98

WRAP SKIRT in double knit polyester buttons up brightly. Traced with topstitching, it's a perfect pair-up for pantsuit at right, too! Machine wash, no iron. Desert Sand. Miss, Jrs: 7-8 to 17-18. Chart, page 104.

15 J 3472M—State size. (1 lb.) 12.98

2 SHIRT-JAC PANTSUIT in double knit polyester. Topstitched jacket, elastic waist flare pants. Machine wash, no iron. Desert Sand. Miss, Jrs: 7-8 to 17-18.

15 J 3470M—State size. (2 lbs.) 29.98

TALL (5 ft. 7½, over): 10, 12, 14, 16, 18, 20.

15 J 3471—State size. (2 lbs.) 32.98

TURTLENECK PULLOVER . . . sleeve-free shell; hand washable acrylic knit. Desert Sand. Bust: S (34); M (36-38); or L (40).

15 J 3475—State size. (1 lb.) 6.98

3 CLEAN-CUT JUMPER of double knit polyester marks a trim A-line silhouette with topstitching, buckle belt. Sleeveless; back zip. Machine wash, no iron. Desert Sand. Miss, Juniors: 7-8 to 17-18.

15 J 3473—State size. (1 lb.) 15.98

STRIPED BLOUSE . . . button front inner-outer is a great mixer. Arnel® triacetate, Fortrel® polyester knit; hand wash. Multi-stripe. Bust sizes: 32, 34, 36, 38 in.

15 J 3474—State size. (9 oz.) 9.98



vest, pants,
skirt & blouse
—the 4-way
wardrobe
26.00

Colorful compatriots team up in a 4-way, 4-piece wardrobe . . . all for one low price. First on, sleek woven acetate blouse ties a big bow; inner-outer hem. Sleeve-free vest boasts bright braid trimmed front, mock pocket flaps; slides over elastic-waist flared pants . . . doubly nice with zip-close shortie flip skirt. Acrilan® acrylic knit bonded to acetate tricot; hand washable. Navy/Red/White. Miss, Jrs: 7-8 to 17-18. State size. (3 lbs.)
12 J 5913Set 26.00
TALL(5' 7½, over): 12 to 20.
12 J 5914Set 28.00
HALF(5' 4, under): 16½ to 24½. Chart, page 104.
12 J 5915Set 29.00



Also Tall,
Half sizes

THE PERFECT PUMP . . . kid suede or crinkle leather upper; compo sole. 1¾-in. heel. (1 lb. 8 oz.)
B(Med): 5, 5½, 6, 6½, 7, 7½, 8, 8½, 9, 9½, 10.
24 J 4672—BONE crinkle
24 J 4663—BLACK suede
24 J 4671—NAVY suede
24 J 4661—Dk. BRN. suede
State size14.97



See Page 285 for Spiegel Budget Power Terms—No Money Down



only 9.94 buys
you a lively
knit body suit

1 FLAME KNIT bodysuit makes a fantastic pair-up. Buttons a keyhole neck; elastic legs; snap crotch. Acetate knit; hand wash. Multi-color. Sizes: Sm(32-in. bust); Med(34-36); or Lg(38).
12 J 5919—State size. (10 oz.) .9.94

CRUSHED VELVET low-riding jeans . . . perfect go-together with bodysuits. Button fly; slightly flared legs. Plush rayon; dry clean. Purple, Navy, Red or Green. Miss, Jrs: 7-8,9-10,11-12,13-14, 15-16,17-18. State size, color.
12 J 5286—(1 lb.) 12.94
TALL(5 ft. 7½, over): 12 to 20.
12 J 5287—(1 lb.) 14.94

2 NYLON KNIT bodysuit goes romantic with lace frosting and bright butterfly. Scoop neck; elastic legs; snap crotch. Wash, no iron. Pink/White. Sm(32-in. bust); Med(34-36); or Lg(38). (10 oz.)
12 J 5916—State size. .9.94

3 BUBBLE KNIT body suiting shows off contrasting collar and cuffs. Zip front; snap crotch. Nylon, Lycra® spandex pucker knit; machine wash. Navy/White/Red. Sm(fits 32-in. bust); Med(34-36); or Lg(38). State size.
12 J 5917—(10 oz.) 9.94

4 THE BAREBACK BODYSUIT in no-iron Dacron® polyester knit. Pointy collar tops mock placket. Back neck buttons, elasticized legs; snap crotch. Machine wash. Green or White. Sm(32-in. bust); M(34-36); or Lg(38). State size, color.
12 J 5918—(10 oz.) 9.94

1
Also Tall



for a great look,
tie on a smashing
shirt-jac

1 GLOW A LITTLE this season in our sensational glimmering top. Has a pair of pockets, dashing epaulets and sash tie. Necklace not included. Rayon and Mylar® metallic knit; dry clean. Color: Silver. State size. Shpg. wt. 1 lb.
12 J 5920—Bust: 32,34,36,38 . 11.88
12 J 5921—LARGER: 40 to 46. 12.88

DOUBLE KNIT polyester pants. Wide legs; elastic waist. Machine wash, no iron. Black, Red, White, Navy or Med. Green. Miss, Jrs: 7-8 to 17-18. Chart, p. 104.
12 J 5374—State size, color . . . 9.77
TALL(5 ft. 7½, over): 12 to 20.
12 J 5375—(1 lb.) 11.77

2 TOP IT OFF in easy-living double knit polyester. Saucy slipover sports neat button placket, roomy pockets, sash tie; side-slit shirrtail. Necklace not incl. Machine wash, no iron. Red or White. State size and color. (1 lb.)
12 J 5922—Bust: 32,34,36,38 . 9.98
12 J 5923—LARGER: 40 to 46. 10.98

3 CHECK THE JAC . . . rustled up in taffeta and dressed up with crisp White collar 'n cuffs. St. Tropez style shirrtail; high pockets, sash tie. Acetate; hand wash. Red/White check. State size, color. (1 lb.)
12 J 5924—Bust: 32,34,36,38 . 8.98
12 J 5925—LARGER: 40 to 46. 9.98

4 SMOCK IT to your separates with our smooth satin shirt. Softly shirred front 'n back yoke. Pin not incl. Rayon; hand wash. White. State size. (1 lb.)
Bust: 32,34,36,38.
12 J 5926 8.98
LARGER: 40,42,44,46.
12 J 5927 9.98

All tops also Larger;
Pants also Tall



See Page 285 for Spiegel Budget Power Terms — No Money Down





Also Tall

crushed velvet for holiday happenings

HIPSTER JEANS . . . button fly, flare legs; pockets. Crushed rayon velvet; dry clean. Lime Green, Red, Navy, or Royal Purple. State size, color.

12 J 5286—Miss, Jrs: 7-8,9-10,11-12,13-14,15-16,17-18. (2 lbs.) 12.94

12 J 5287—TALL (5' 7½, over): 12,14,16,18,20 (2 lbs.) 14.94

BUBBLE KNIT slipover . . . zip front; inner-outer. Acetate; hand wash. Multi.

12 J 5285—Bust: 32,34,36,38 in. State size. (1 lb.) 9.94

SHORT SHORTS; side lace, thigh pocket. Crushed rayon velvet; dry clean. Lime Green, Red, Navy, or Royal Purple. State size, color.

12 J 5290—Miss, Jrs: 7-8 to 17-18. Chart, pg. 104. (1 lb.) 8.94



1

no-iron nylon knit tops in candy colors

All also Larger

The perfect topping for your wardrobe—wrinkle free stretch nylon knits machine wash, never need ironing. State size, color.

1 THE BIG ZIP . . . long sleeves, inner outer hem. Yellow, Blue, Pink, also White. Bust sizes: 32,34,36,38 in.
12 J 5893—(9 oz) . . . 6.94
LARGER: 40,42,44,46 in.
12 J 5894—(9 oz) . . . 7.94



2

2 "CHOKER" slip-on . . . scoop neckline, tiny button trim. Short sleeves; inner-outer hem. Pink, Yellow, Blue, also White. Bust: 32,34,36,38.
12 J 5895—(9 oz) . . . 6.94
LARGER: 40,42,44,46 in.
12 J 5896—(9 oz) . . . 7.94

3 BUTTON TRIM pullon zips to pointed collar; long sleeves. Blue, Yellow, Pink, also White. Bust: 32,34,36,38.
12 J 5897—(9 oz) . . . 7.94
LARGER: 40,42,44,46 in.
12 J 5898—(9 oz) . . . 8.94



3





present her with pants . . .

two great fabrics only **12.88**

Eye-catching pants are trim and tailored to the knee, then kick out in a flare. Easy-stepping modified hipsters carry on with contrast stitching 'round pockets and seams, sport showy buttons; zip fly. Belt not incl.

BUCKSKIN-LOOK COTTON . . . velvety-soft texture. Hand washable. Red, Beige, or Navy. State size, color.
 15 J 3586—Miss, Jrs: 7-8 to 17-18. (1 lb) **12.88**
 15 J 3587—TALL(5' 7½, over): 10 to 20. (1 lb) . . . **13.88**

BONDED KNIT . . . Orlon® acrylic bonded to acetate tricot; hand wash. Purple, Rust, or Green. State size, color.
 15 J 3590—Miss, Jrs: 7-8 to 17-18. (1 lb) **12.88**
 15 J 3591—TALL(5' 7½, over): 10 to 20. (1 lb) . . . **13.88**

CLOG . . . suede leather upper; urethane sole, 1½-in. heel. *B(Med)*; 5,6,7,8,9,10. ½'s order next larger full.
 24 J 4925—ASH (beige). 24 J 4924—RED.
 24 J 4921—NAVY. 24 J 4920—Dark BROWN.
 State full size. Shpg. wt. 1 lb. 9 oz. **11.88**

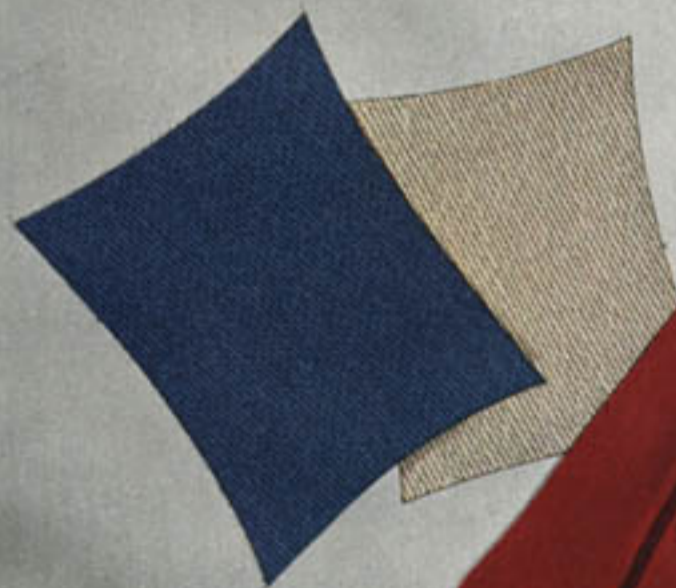

Also Tall





Also
Half
sizes

Also
Tall

Also
Half
sizes

holiday perfect . . . knit pant suits for only **12.77**

BUTTONS 'N BRAID brighten our long sleeve tunic set. Pullover top sports spaghetti tie belt to wear or not; teams with trim, elastic-waist flare pants. Acetate, nylon bonded to acetate tricot; hand wash. Mint Green or Brook Blue. Miss, Juniors: 7-8,9-10,11-12,13-14,15-16,17-18. (2 lbs.)
12 J 5899—State size, color.Set 12.77
HALF (5' 4", under): 16½ to 24½.
12 J 5900—Chart, pg. 104.Set 14.77

ICED IN WHITE . . . tiny buttons and piping accent tunic on front slits and wing collar; back zip. Pants with flare legs (elastic waist) complete the set. Acetate, nylon bonded to acetate tricot; hand wash. Brook Blue or Blush Pink. Miss, Jrs: 7-8,9-10,11-12,13-14,15-16,17-18. (2 lbs.)
12 J 5901—State size, color.Set 12.77
TALL (5' 7½", over): 12,14,16,18,20.
12 J 5902—State size, color.Set 14.77

BOLDLY BANDED tunic outlines its zip front with colorful contrast; ties on a self sash . . . tops smooth fitting elastic-waist flare leg pants. Acetate, nylon bonded to acetate tricot; hand washable. Blush Pink or Navy. Miss, Juniors: 7-8,9-10,11-12,13-14,15-16,17-18. (2 lbs.)
12 J 5903—State size, color.Set 12.77
HALF(5' 4", under): 16½ to 24½.
12 J 5904—Chart, pg. 104.Set 14.77



festive ways
to play
the
waiting
game

1 RUFFLE UP a skirt and blouse look in a long one-piece dress! Perfect now and after baby, too! Cotton lined polyester, cotton voile bodice . . . plaid-edged ruffles rim neck and elasticized cuffs of unlined sleeves. Back zip. Acetate taffeta plaid skirt ties on matching sash. Dry clean. White/Red. Miss, Jrs: 7-8,9-10,11-12, 13-14,15-16,17-18,20. State size (before pregnancy). (2 lb. 5 oz) 18 J 368019.50

2 ORIENT YOURSELF to the holiday scene in our long and flowery sophisticate. Braid frogs trim regal mandarin collar, center on back-tie sash. Back zip; elastic waist. Woven acetate print; hand washable. Red Multi. Miss, Junior sizes: 7-8, 9-10, 11-12, 13-14, 15-16, 17-18, 20. State size (before pregnancy). (2 lb. 2 oz) 18 J 368222.50



1

2





"backs are back"
in our graceful
nylon tricot culotte
only 6.88

The "bare facts" culotte for sleeping or lounging in soft, luxurious nylon tricot. Double bodice slices the front from softly rounded collar to bow-trim waist; gently shirred wide legs flare out below. Elastic backwaist; back neck buttons. Violet. Sizes: Sm(fits 32-in. bust); M(34-36); or L(38-40). (2 lbs.)

16 J 9243—State size 6.88



LACE-LOVELY SHORTIE GOWN . . . in thrifty package of two. Smooth, soft nylon tricot gown plunges deeply in front and back . . . adds dainty lace trim and satin ribbon bow for rich effect. Elasticized midriff makes a tiny waist. 1 Lilac, 1 Pink to package. Small(fits 32-in. bust); Med(34-36); or Lg(38-40). State one size to package.

16 J 5200—(2 lbs.) Pkg. 5.88



"DORM" SHIRT SLEEP SETS . . . in package of two. Prim shirt-top buttons up its yoke front, skims easily over elastic waist and leg briefs. Warm and comfy cotton flannelette is machine washable. Two assorted pastel prints included in each budget-minded package.

Sizes: Small(fits 32-in. bust); Medium (34 to 36); or Large(38-40). (2 lbs.)

16 J 508—State 1 size Pkg. 5.88



TOASTY-WARM GRANNY GOWN . . . in package of two. Long, cuddly cotton flannelette slipovers . . . convertible collar, button yoke and long sleeves. Machine wash. Assorted prints to each package of 2. Sizes: Sm(32-in. bust); Med(34-36); or Lg(38-40). (2 lbs.)

16 J 5684—State 1 size Pkg. 5.88



PERT TAILORED PAJAMAS . . . in package of two. Pocketed coat buttons up a neat and trim look . . . coats over elastic waist pants. Soft and cozy cotton flannelette is machine washable. Two assorted prints to each thrifty package. Bust sizes: 32,34,36,38,40 inches. (2 lbs.)

16 J 5683—State 1 size Pkg. 5.88





Also Larger

check and compare
the low Spiegel price
for non-cling slips
3 in pkg. 9.94

Full length slips of non-cling Antron III® nylon tricot . . . won't creep or ride up. Pkg. includes: 1 lace-edged tailored slip; 1 6-gore slip with shaped lace and appliques; 1 applique with side slit hem. Straight cut back. White. Lengths below. (1 lb. 10 oz.)
16 J 1200—REG: 32 to 44 in. bust.
16 J 1201—SHORT: 32 to 38 in.
16 J 1202—TALL: 34 to 44 in.
 State 1 size to pkg. . . . Pkg. **9.94**
LARGER (Regular): 46,48,50,52 in. bust. State 1 size.
16 J 1203 Pkg. 11.94

PROPORTIONED LENGTHS:
REGULAR (5 ft. 3 to 5 ft. 7 in.)
SHORT (5 ft. 3 in. and under)
TALL (5 ft. 7½ in. and over)

gifted body shirts

1 TWO-WAY collar body shirt . . . zips up front for a turtleneck; zips down to make a shirt collar; snap crotch. Mini-rib nylon knit; machine wash alone. Red, White or Navy. Juniors: S(5 to 7); M(9-11); or L(13-15). State size, color.
16 J 3202—(1 lb.) 5.98

2 CHEERY CHECKS put on collar, button placket. Snap crotch, elastic legs. Polyester, nylon stretch knit; washable. Navy/White or Red/White. Sm(33-34 in. bust); M(35-36); or L(37-38). State size, color.
16 J 3204—(1 lb.) 5.98

3 PUCKERED-UP body shirt. Stretch nylon knit; washable. Gold, Black, White, Beige, Blue or Red. M(32-34 in. bust) or L(36-38). State size, color.
16 J 9181—(10 oz.) 4.88



4



5
Also Larger

SAVE \$1.00 on panties—they're cheaper by the dozen!

4 BIKINI BRIEFS in pkg. of 12. Non-run nylon tricot; elastic waist, legs. Sm(fits 30-32 in. hips); Med(33-36); or Lg(37-40). State 1 size to pkg.
SHEER BIKINIS; 8 asstd pastels, 1 Black, 3 White.
16 J 404—(1 lb.) Was 4.98 Pkg. 3.98
OPAQUE BIKINIS (not shown); 7 assorted pastels, 4 White and 1 Black. State 1 size to pkg. of 12.
16 J 4109—(1 lb.) Was 5.98 Pkg. 4.98

5 NON-RUN NYLON TRICOT briefs with elastic waist and legs; double crotch. Pkg. of 12 includes: 6 White, 5 assorted pastels and 1 Black. Sizes: Sm(fits 30-32 in. hips); Med(33-36); or Lg(37-40). State 1 size to pkg. (1 lb. 6 oz.)
16 J 9420 Was 6.98 Pkg. 5.98
X-L(41-43); XX-L(44-46); XXX-L(47-50).
16 J 9421 Was 7.98 Pkg. 6.98



the bodysuits

1 LACE UP in a smooth, slim bodysuit that clings closely, moves with you. Long sleeve pullover wears rib trim, elasticized legs. Snap crotch. Nylon knit; machine wash. Lilac, White, or Navy. Sizes: S(32 in. bust); M(34-36); L(38-40). (9 oz)
21 J 538—State size, color . . . 7.88



2



2 TAKE ON A TURTLENECK . . . sporty bodysuit is raring to go. Ribby knit stretch nylon hugs body. Snap crotch; back neck zip, elasticized legs. Hand wash. Red, Navy, White, Brown, or Black. Sizes: A(5' to 5' 5") or B(5' 6", over). (9 oz)
21 J 514—State size, color . . . 5.88

3 DO YOUR BODYTHING in something sweatersy . . . jacquard knit bodysuit ribs up midriff, turtleneck, souffles rest. Back zip; snap crotch, elasticized legs. Polyester, nylon; wash. Navy, Green, or Cinnamon. Bust: S(32 in.); M(34-36); L(38). (9oz)
21 J 584—State size, color . . . 6.88



4



4 SHAPE UP AND SAVE in a sleek bodysuit. Fall price cut 1.00! Zip front; snap crotch, elasticized legs. Stretch nylon rib knit; hand wash. Green, Red, Brown, White, or Navy. Sizes: A(fits 4'10" to 5'4") or B(fits 5'5" to 5'9"). (9 oz.)
21 J 511—State size, color . . . 4.88

panty hose Opaque stretch nylon sheers; nude heel, reinforced toe. Hand wash. Purple, Red, Navy, Brown, Green, White, or Black. One size fits 5' to 6'; 100 to 165 lbs. State color.
21 J 513—(9 oz for 4) . . . 4 for 4.88





1 B, D
Sizes to 11



2 AA, B, D
Sizes to 12

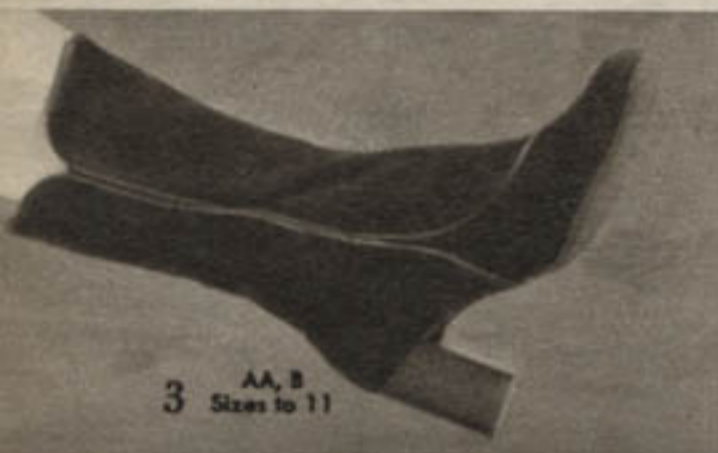

3 AA, B
Sizes to 11



4 B, D
Sizes to 11



5

6

WARM IN DRY

1 TAKE-A-DIP topline and wellington vamp make a water-resistant boot fashionable! Smooth vinyl upper, 17" hi. Topline gore; side zip. Foam lined. $\frac{1}{4}$ " platform; rubber sole; $2\frac{1}{4}$ " heel.
B(Medium) width: 6, 6½, 7, 7½, 8, 8½, 9, 9½, 10, 10½, 11.
D(Wide) width: 6 to 11, including ½'s (no 11½). (2 lbs. 8 oz.).
 24 J 7263—BROWN. 24 J 7264—BLACK. State size, width 22.50

3 SHORT AND SWEET—10-in. boot upped in rich suede leather or smooth vinyl. Water resistant to side zip. Foam lining. Rubber sole; 1½-in. heel.
AA(Narrow): 7, 7½, 8, 8½, 9, 9½, 10, 10½, 11. (2 lbs.)
B(Med) 6-11incl. ½'s (no 11½).
 24 J 7208—BLACK Suede.
 24 J 7209—BLACK Smooth.
 State size, width 19.99

4 PATENT PIPING details this 16-in. hi water-resistant boot. Smooth vinyl upper; top-line gore; side zip. Foam lining. Rubber sole; 1¾-in. heel.
B(Med): 6, 6½, 7, 7½, 8, 8½, 9, 9½, 10, 10½, 11.
D(Wide): 6-11, as above.
 24 J 7265—GRAY. (2 lb. 8 oz.)
 24 J 7266—BLACK.
 State size, width 22.50

2 SIDE-LONG GLANCES follow gilt speed hooks up side of this 16-in. boot. Water resistant smooth vinyl upper. Orlon® acrylic fleece lined. Rubber sole; 1¼-in. heel. (2 lbs. 8 oz.)
AA(Narrow): 6, 6½, 7, 7½, 8, 8½, 9, 9½, 10, 10½, 11, 11½, 12.
B(Med): 5-12 incl. ½ (no 12½). *D(Wide):* 5-12 incl. ½ (no 12½).
 24 J 7267—BRN. 24 J 7268—BLACK. State size, width 22.50

5 LACES ATOP 16-inch boot tie up a smart look. Side zip. Upper of molded vinyl is waterproof, salt resistant. Orlon® acrylic fleece lining. Composition sole; 1¾-in. heel.
B(Med): 5, 6, 7, 8, 9, 10. For ½'s, order next larger full.
 24 J 7269—BRN. (2 lbs. 8 oz.)
 24 J 7270—BLACK.
 State full size 12.99

6 DETAILS RE-CORDED. Raised cord traces the smart lines of 16" hi. boot. Waterproof vinyl upper. Orlon® acrylic fleece lining. Compo sole; 1½-in. heel.
B(Med): 5, 6, 7, 8, 9, 10. For ½'s, order next larger full.
 24 J 7271—WHT. (2 lb 8 oz)
 24 J 7272—BLACK.
 State full size 10.99



EVERY PRICE CUT FROM FALL CATALOG!

save \$2.00
on our
soft leather
import boots

17.50

1 STRAP-TEE-SER buckles up a savings for you; was \$19.50 in '72 Fall catalog. Italian boot upppered in lush split suede leather. Side gore tops 14-in. hi leg; long side zip. Foam leg lining; cotton fleece sock lining. Slip-resistant ribbed rubber sole; 2-in. heel.

B(Med): 5, 5½, 6, 6½, 7, 7½, 8, 8½, 9, 9½, 10. (2 lbs. 12 oz.)

24 J 6806—BROWN. *State size.*

24 J 6807—BLACK.....17.50

2 TRI-STRAPPED Italian softie at a savings; \$2 off '72 Fall catalog price. 15-in. high upper is supple calf leather. Top-line gore, long zipper; foam leg lining and cozy cotton fleece sock lining. Ribbed rubber sole; 2-in. heel.

B(Med): 5, 5½, 6, 6½, 7, 7½, 8, 8½, 9, 9½, 10. (2 lbs. 12 oz.)

24 J 6800—BROWN. *State size.*

24 J 6801—BLACK.....17.50

3 RINGS 'N THINGS 'n leather laces tie up a fashion look . . . at a reduced price. 14-in. hi Italian boot is upppered in smooth calf leather; side zip. Foam lined leg; cotton fleece sock lining. Slip-resistant ribbed rubber sole; 2-in. heel.

B(Med): 5, 5½, 6, 6½, 7, 7½, 8, 8½, 9, 9½, 10. (2 lbs. 12 oz.)

24 J 6802—BLACK. *State size.*

24 J 6803—Med. BROWN...17.50

4 LONG, LANKY LACES make this Italian boot an eye-catcher; and a good catch at \$2 off the '72 Fall price! Smooth leather upper rises to 15 in.; side zip. Foam leg lining; cotton fleece sock lining. Ribbed rubber sole; 2-in. heel.

B(Med): 5, 5½, 6, 6½, 7, 7½, 8, 8½, 9, 9½, 10. (2 lbs. 12 oz.)

24 J 6808—BROWN. *State size.*

24 J 6809—BLACK.....17.50

5 SWASHBUCKLING SUEDE—now reduced \$2 from '72 Fall catalog. Platform sole underlines this great boot from Italy. Soft split suede leather upper is 21 in. high. Side zip. Rubber sole; 2¾-in. heel.

B(Med): 5, 5½, 6, 6½, 7, 7½, 8, 8½, 9, 9½, 10. (2 lbs. 12 oz.)

24 J 6804—RUST. *State size.*

24 J 6805—BLACK.....17.50



1 SHINE FORE 'N AFT with gold-tone toe and heel trim. 16-inch soft suede leather upper zips up front. Slip-resist ribbed rubber sole. 2-inch self-covered heel. (2 lbs. 8 oz.)
 AA (Narrow): 6, 6½, 7, 7½, 8, 8½, 9, 9½, 10, 10½, 11.
 B (Medium): 6 to 11, including ½'s (no 11½).
 24 J 7273—PURPLE.
 24 J 7254—BROWN.
 24 J 7255—BLACK.
 State size, width 27.94



1 AA, B
 Sizes to 11

2 HIGH-STEPPIN' boot soars to the height of fashion on 3¼-in. shaped heel. Sleek 17-in. stretch vinyl upper; composition sole. (2 lbs. 8 oz.)
 B (Med): 5, 6, 7, 8, 9, 10. For ½'s, order next larger full.
 24 J 7256—WHITE.
 24 J 7257—BLACK.
 State full size 16.99



2

3 SAUCY SCALLOPS round embroidered boot. 16-in. high upper of stretchy sueded nylon has side zip, elasticized gore. Foam-backed nylon tricot lining. Composition sole; 2-in. self-covered heel. (2 lbs. 6 oz.)
 B (Med): 6, 6½, 7, 7½, 8, 8½, 9, 9½, 10, 10½, 11.
 24 J 7217—BLACK/Red.
 24 J 7218—BROWN/Gold.
 State size 27.50

GLAMOUR

4 RAZZLE-DAZZLE dress boot—perfect for holiday wear. Stretchy metallic lamé upper rises 17 in. Composition sole; self-covered 2¼-inch heel.
 B (Med): 6, 6½, 7, 7½, 8, 8½, 9, 9½, 10, 10½, 11.
 24 J 7274—SILVER.
 24 J 7275—GOLD.
 State size. (2 lbs. 6 oz.) . . . 19.98



4
 Sizes to 11

5 GUCCI-LOOK ornament trims high-soaring front of smooth leather upper. 9-inch boot zips on the side, sports slip-resistant ribbed rubber sole and 2-inch self-covered heel.
 B (Med): 6, 6½, 7, 7½, 8, 8½, 9, 9½, 10, 10½, 11.
 24 J 7249—WHITE.
 24 J 7250—Dark BROWN.
 24 J 7251—BLACK.
 State size. (2 lbs.) 19.98



3
 Sizes to 11



5
 Sizes to 11



SOLE

1 POLISHED PLATFORM, heel and ankle strap... patent vinyl high-lights on sueded stretch nylon upper, 20 in. high. Slip-resistant ribbed rubber sole. 2 $\frac{5}{8}$ -in. heel.

B(Med): 5, 6, 7, 8, 9, 10.
For $\frac{1}{2}$'s, order next larger full size.
24 J 7252—BROWN.
24 J 7253—BLACK. (2 lbs. 8 oz.)
State full size.....17.99

2 PUFF-STRAPPED platform boot... 16-in. upper of stretch crinkle vinyl. $\frac{1}{4}$ -inch platform, 2 $\frac{1}{4}$ -inch self-covered heel. Compo sole.

B(Med): 6, 6 $\frac{1}{2}$, 7, 7 $\frac{1}{2}$, 8, 8 $\frac{1}{2}$, 9, 9 $\frac{1}{2}$, 10, 10 $\frac{1}{2}$, 11.
24 J 7258—WHITE.
24 J 7259—BLACK.
State size. (2 lbs. 6 oz.).....18.98

3 RAISED AND RIVETED platform boot zips up the front. 16-inch stretchy sueded nylon upper with $\frac{1}{4}$ -in. platform, 2 $\frac{1}{4}$ -in. self-covered heel. Slip-resist rib rubber sole.

B(Med): 6, 6 $\frac{1}{2}$, 7, 7 $\frac{1}{2}$, 8, 8 $\frac{1}{2}$, 9, 9 $\frac{1}{2}$, 10, 10 $\frac{1}{2}$, 11.
24 J 7260—Dark BROWN.
24 J 7261—BLACK.
State size. (2 lbs. 6 oz.).....22.50

4 PINT-SIZE platform boot is puff-strapped across the vamp. 8-inch upper of stretchy crinkle vinyl. New self-covered $\frac{1}{4}$ -inch platform and 2 $\frac{1}{4}$ -inch heel. Composition sole.

B(Med): 6, 6 $\frac{1}{2}$, 7, 7 $\frac{1}{2}$, 8, 8 $\frac{1}{2}$, 9, 9 $\frac{1}{2}$, 10, 10 $\frac{1}{2}$, 11.
24 J 7246—New TAN.
24 J 7247—WHITE.
24 J 7248—BLACK.
State size. (2 lbs.).....16.98



5 LACED-UP CRINKLER. 16-in. stretch vinyl upper. Composition sole, 2-in. heel.
B(Med): 5, 5 $\frac{1}{2}$, 6, 6 $\frac{1}{2}$, 7, 7 $\frac{1}{2}$, 8, 8 $\frac{1}{2}$, 9, 9 $\frac{1}{2}$, 10.

24 J 7276—WHITE.
24 J 7277—BLACK.
State size. (2 lbs. 6 oz.) 14.99

6 SHORT AND SWEET ghillie pants boot. 5 $\frac{1}{2}$ -in. upper of shiny stretch vinyl. Composition sole; 2-in. heel.

B(Med): 5, 6, 7, 8, 9, 10. For $\frac{1}{2}$'s, order next larger full.
24 J 7113—WHITE.
24 J 7112—NAVY.
24 J 7114—BLK. (1 lb. 8 oz.)
State full size.....9.99

7 SHAPELY 16-in. stretch crinkle vinyl or sueded nylon upper. Rubber sole; 1 $\frac{3}{4}$ -in. heel. (1 lb. 8 oz.)

B(Med): 5, 6, 7, 8, 9, 10. For $\frac{1}{2}$'s, order next larger full.
24 J 6945—NAVY crinkle.
24 J 6913—WHITE crinkle.
24 J 6947—BLACK crinkle.
24 J 6701—BROWN sueded.
24 J 6702—BLACK sueded.
State full size.....13.88

SKINNYFIT

See Page 285 for Spiegel Budget Power Terms — No Money Down



fun footing for the young



1 Also Big Girls' 5 to 8



2



3 Also Big Girls' 5 to 8



4 Also Big Girls' 5 to 8



5

6

1 SHINY STRETCH boot. 12-in. crinkle patent vinyl upper; stretch net lining. Side zip; compo sole; 1-in. heel.

Little Girls' C(Med): 8½ to 13½, 1 to 4 incl. ½'s (no 4½).

24 J 8917—WHITE. (1 lb. 8 oz.)

24 J 8918—BLACK. *State size.*

24 J 8919—RED. 6.94

Big Girls' B(Med): 5, 5½, 6, 6½, 7, 7½, 8. (1 lb. 12 oz.)

24 J 6689—WHITE.

24 J 6693—BLACK. *State size.*

24 J 6697—RED. 7.94

2 CHUKKA boot . . . split suede leather upper sports smooth leather trim. PVC (polyvinyl chloride) lug sole; 1½-in. heel.

Little Girls' C(Med): 12½ to 13½, 1 to 4 incl. ½'s (no 4½).

24 J 8583—BROWN.

State size. (2 lbs.) 9.77

3 GROOVY GRANNY. Shiny vinyl upper; foam lining; side zip. Rubber sole. 12-in. *Little Girls' boot* has ¾-in. heel. 15-in. *Big Girls' boot* has 1¼" heel.

Little Girls' C(Med): 12½-13½, 1-4 incl. ½ (no 4½). (1 lb. 12 oz.)

24 J 8700—BLACK. *State size.*

24 J 8701—WHITE. 8.94

Big Girls' B(Med): 5, 5½, 6, 6½, 7, 7½, 8. (2 lbs.)

24 J 8706—BLACK. *State size.*

24 J 8707—WHITE. 9.94

4 SUEDE-LOOK stretch vinyl upper; shiny trim; 12" hi. Side zip. Compo sole, 1" heel.

Little Girls' C(Med): 12½-13½, 1-4 incl. ½ (no 4½) (1 lb. 12 oz.)

24 J 8933—BLACK. *State size.*

24 J 8932—BROWN. 8.88

Big Girls' B(Med): 5, 5½, 6, 6½, 7, 7½, 8. (2 lbs.)

24 J 8935—BLACK.

24 J 8934—BROWN. *State size.*

24 J 8936—WINE. 9.88

5 FURRY CUFF of warm mod-acrylic trims 13-in. hi waterproof vinyl upper; acrylic-pile lined. Vinyl sole. 1-in. heel.

Little Girls' C(Med): 9-13, 1-4. For ½'s, order next larger full.

24 J 8716—WHITE. *State size.*

24 J 8714—Med. BROWN.

24 J 8715—BLACK. (2 lb.) 7.94

6 DRAWSTRING TOP of water-resist nylon on 8½-in. waterproof vinyl upper. Acrylic pile lined. Vinyl sole; 1-in. heel.

Little Girls' C(Med): 10-13, 1-4. For ½'s, order next larger full.

24 J 8719—WHITE.

24 J 8720—BLACK (1 lb. 12 oz.)

State full size. 7.94





"T"-TIME STEPPER: take a tasteful T-strap, spice it with a platform and finish in 2 textures for a holiday treat. Split suede leather and patent vinyl upper. Compo sole; 2- $\frac{3}{4}$ in. heel.
B(Medium) width: 5, 5 $\frac{1}{2}$, 6, 6 $\frac{1}{2}$, 7, 7 $\frac{1}{2}$, 8, 8 $\frac{1}{2}$, 9, 9 $\frac{1}{2}$, 10.
 14 J 1480M—Navy/Red.
 14 J 1481M—Black/Black. Shpg. wt. 1 lb. 9 oz.
 14 J 1482M—Med. Brown/Med. Brown. *State size* . . . 12.98

MATCH-MAKING BAG teams up with T-strap shoe. Shoulder strapper of sueded and patent vinyl. Vinyl lined. 10 $\frac{1}{2}$ x2x8 $\frac{1}{4}$ ".
 14 J 1483M—Navy/Red.
 14 J 1484M—Black/Black.
 14 J 1485M—Med. Brown/Med. Brown. (1 lb. 9 oz.) . . . 9.98



STANDOUT SANDAL bares your foot for holiday glamour. Suede leather upper; leather lined. Composition sole; 2 $\frac{1}{4}$ -in. heel.
B(Medium) width: 5, 5 $\frac{1}{2}$, 6, 6 $\frac{1}{2}$, 7, 7 $\frac{1}{2}$, 8, 8 $\frac{1}{2}$, 9, 9 $\frac{1}{2}$, 10, 10 $\frac{1}{2}$, 11.
 14 J 1486—Black. *State size*. (1 lb. 9 oz.) . . . 17.98

SUAVE SUEDE BAG—gold-tone rings accent this soft suede leather purse. 3 sections . . . each has flap closing. Shoulder strap adjusts. Trimmed and lined in vinyl. 10x3x7 $\frac{3}{4}$ inches.
 14 J 1487—Black. Shpg. wt. 1 lb. 9 oz. . . . 14.98

BEADED BELT—suede leather belt decked with gold-tone beads and a double-ring buckle. About 1 $\frac{3}{4}$ inches wide. Black. Sm (fits 22 to 24 in. waist), Med(26 to 28) or Lg(30 to 32).
 14 J 1488—*State size*. Shpg. wt. 1 lb. . . . 4.98

put together a holiday look

PRETTY PUMP—hi-heel classic with smooth leather or sueded vinyl upper; foam vamp lining. Compo sole; 2 $\frac{7}{8}$ -in. heel.
AA(Narrow) width: 6, 6 $\frac{1}{2}$, 7, 7 $\frac{1}{2}$, 8, 8 $\frac{1}{2}$, 9, 9 $\frac{1}{2}$, 10.
B(Med): 4-10, incl. $\frac{1}{2}$'s (no 10 $\frac{1}{2}$). Shpg. wt. 1 lb. 9 oz.
 14 J 1491—Black Sueded. 14 J 1495—Black Smooth.
 14 J 1490—Brown Smooth. *State size, width* . . . 9.98

TIED-ASIDE GHILLIE shoe gets a special slant on the holiday season. Uppers in rich sueded vinyl or Mylar® metallic. Durable composition sole and self-covered 2 $\frac{1}{2}$ -inch heel.
B(Medium) width in sizes: 5, 5 $\frac{1}{2}$, 6, 6 $\frac{1}{2}$, 7, 7 $\frac{1}{2}$, 8, 8 $\frac{1}{2}$, 9, 9 $\frac{1}{2}$, 10.
 14 J 1494—Purple Sueded. 14 J 1493—Black Sueded.
 14 J 1492—Silver Mylar®. *State size*. (1 lb. 9 oz.) . . . 10.98



AA, B





personalized clutch 5.98

It's the smart look . . . the wet look! And this great clutch has her name engraved on the metal tab for a specially personal touch. Of shiny patent cowhide* with bill, 12-view-card and checkbook compartments, plus an outside snap-closing coin purse . . . keeps everything neat and handy. Print full name. State color: Red, Black or Navy. Allow 2 weeks for delivery from Chicago factory.
J54 J 2943P—Shpg. wt. 12 oz. 5.98



patchwork organizer 5.98

Colorful patches of suede leather* are stitched together to create this lively clutch. So pretty, yet so practical! Organizer "hold-all" features removable card/pass case; snap-closing coin purse; bill pocket; checkbook holder and zip-closing make-up pocket.
54 J 2940—Shpg. wt. 12 oz. 5.98



**LADY BUXTON . . .
elegance in leather**

Beautiful "Petite Fleur" by Lady Buxton . . . designed to please her. Textured top-grain cowhide*; fabric lined. Gold-color frames. State: Blue or Willow Green (It).

- (1) TRIPLE-FRAME CLUTCH PURSE. 8-view pass case, 4 pockets, bill compartment.
54 J 2903—Shpg. wt. 14 oz. 8.00
- (2) WALLET. Removable 8-view pass case.
54 J 2901—Shpg. wt. 10 oz. 7.00
- (3) FRENCH PURSE. Purse-wallet combo.
54 J 2900—Shpg. wt. 12 oz. 6.00
- (4) SMOKERS' SET. Dashing lighter and case she'll carry everywhere. Case holds up to 100mm cigarettes.
54 J 2902—Shpg. wt. 10 oz. Set 7.50

*Genuine top-grain leather with partitions, linings and stays of durable non-leather material.



velvety carpetbagger 4.98

The great 'carpetbagger' look comes to clutches in this triple-frame purse. So lush to touch in soft multi-color rayon cut-velvet on black background. Two large snap-close compartments, zippered section, and a bill pocket; also 6-view card and picture case.
54 J 2941—Shpg. wt. 12 oz. 4.98



dainty clutch 3.98

So feminine! Rich embroidery decks snap-close flap of our classically-styled cowhide* clutch. Triple-frame design gives two pockets for coins, cosmetics; bill pocket; stamp/card pocket; removable pass case. State color: Black or Bone.
54 J 2942—(12 oz.) 3.98



give him warm
LEATHER GLOVES
at holiday-time
—all prices cut!



Was ~~4.98~~ 3.98

thermal-lined leather

Fine leather glove warmly lined with cotton thermal knit . . . cut from Fall! Air pockets in knit retain heat, absorb perspiration. Nylon stitching, raised-stitch back. Black or Dk. Brown. S(8-8½ in.); M(9-9½); L(10-10½); XL(11-11½). How to Order Gloves, pg. 104. (8 oz.)
42 J 4564—State size, color 3.98



Was ~~5.98~~ 4.98

deluxe driving glove

Luxurious driving glove . . . cut from Fall book! With supple cabretta leather back and palm; snug-fitting turbo acrylic, nylon knit. Decorative stitching and sporty European-style cut-outs on back. Rib knit cuffs. Tan/Brown or Black/Black. One size fits to size 10. (8 oz.)
42 J 4541—State color 4.98

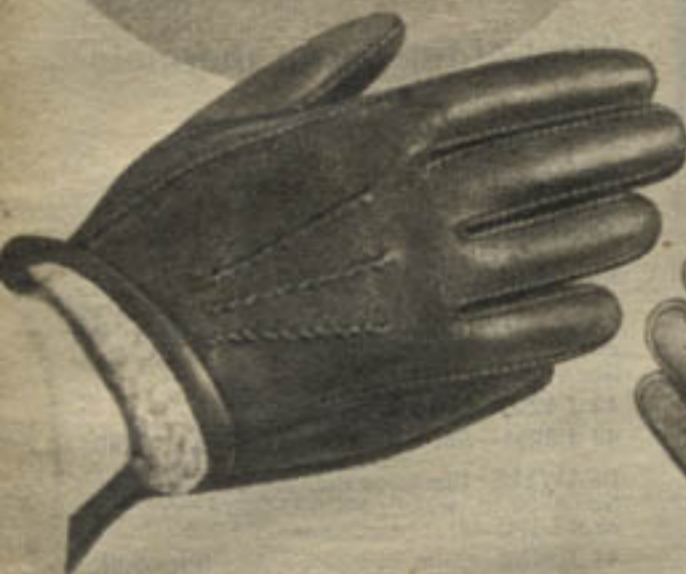

Was ~~8.98~~ 7.98

**our finest glove . . .
pile-lined deerskin**

Pile-lined deerskin glove out from Fall . . . extra supple, distinctively textured. Warm Orlon® acrylic pile lining. Nylon whip stitching, raised stitch back. Colors: Dk. Brown or Black. Sizes: S(8-8½); M(9-9½); L(10-10½); XL(11-11½). How to Order Gloves, page 104. (8 oz.)
42 J 4546—State size, color . . . 7.98



Was ~~5.98~~ 4.98

fur-lined leather glove

Smooth leather glove has soft, warm genuine fur lining . . . cut from Fall! Sturdy outsewn seams; nylon stitched. Colors: Black or Dk. Brown. Sizes: S(8-8½ in.); M(9-9½); L(10-10½); XL(11-11½). How to Order, p. 104. (8 oz.)
42 J 4535—State size, color 4.98



Was ~~6.98~~ 5.98

fur-lined cowhide leather

Our finest fur-lined glove . . . reduced from Fall catalog! Cowhide leather with sturdy nylon seams; handsome raised stitch design. Colors: Dk. Brown or Black. Sizes: S(8-8½); M(9-9½); L(10-10½); XL(11-11½). How to Order Gloves, pg. 104. (8 oz.)
42 J 4536—State size, color 5.98

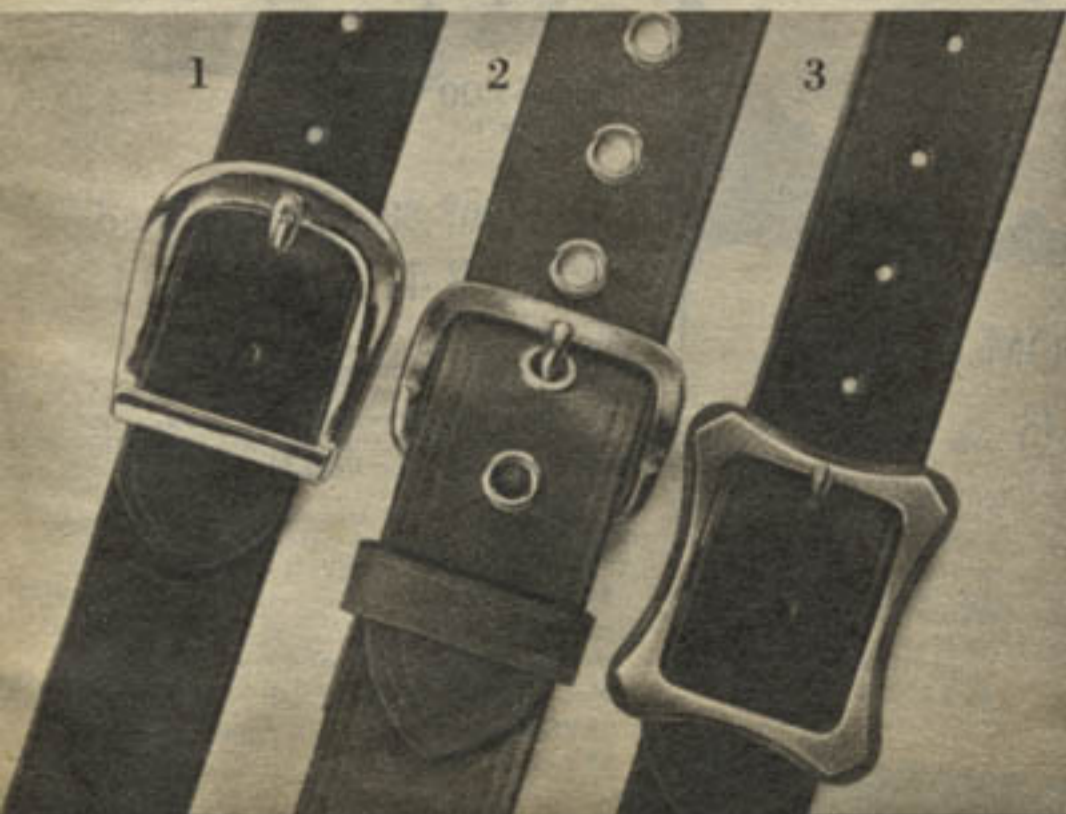

SAVE \$1 on bold, brawny belts

Were ~~4.98~~ 3.98

1 HORSESHOE BUCKLE BELT in smooth cowhide leather . . . cut \$1 from Fall! Cast metal buckle. Double-stitched all around. 1¾ in. wide. Wine, Black, Saddle Tan or Dk. Brown. S(fits 27-30); M(31-34); L(35-38); XL(39-42). (1 lb.)
42 J 4088—State size, color 3.98

2 HARNESS-BUCKLE BELT . . . cut \$1 from Fall! Cowhide leather in 2-in. width. Cast metal buckle, grommets. All-around double stitching. Navy, Saddle Tan, White, Wine or Black. S(27-30 waist); M(31-34); L(35-38); XL(39-42). (1 lb.)
42 J 4083—State size, color 3.98

3 ANTIQUED BUCKLE BELT is cut \$1 from Fall catalog! Genuine leather belt has bold metal buckle, saddle stitching; 1¾ in. wide. Colors: Wine, Black, Saddle Tan or Dk. Brown. S(27-30); M(31-34); L(35-38); XL(39-42). (1 lb.)
42 J 4087—State size, color 3.98





GOLDEN Fruit of the Loom—Dacron blend

Shorts **6** in **6.78**
pkg.

SHORTS, pkg. of 6. Fine no-iron blend of 65% Dacron® polyester, 35% combed cotton. Better-fitting curved seat; long-life elastic waist. Waists: 28, 30, 32, 34, 36, 38, 40, 42, 44. State 1 size to pkg. of 6. Sh. wt. 1 lb. 8 oz.

Assorted Prints.

43 J 3162.....Pkg. 6.78

Assorted Solid Pastels.

43 J 3163.....Pkg. 6.78

Tee Shirts
or Briefs

6 in **5.90**
pkg.

BRIEFS, in pkg. of 6. Fine quality in no-iron rib knit of 50% Dacron® polyester, 50% combed cotton. Longer wearing with double seat; extra durable elastic waist, leg openings. White.

Sm(30-32 inch waist); Med(34-36); Lg(38-40); or X-Lg(42-44). State 1 size per package. Shipping weight 1 lb. 8 oz.

43 J 3161.....Pkg. 5.90

TEE SHIRTS, in pkg. of 6. Fine underwear in a fast-drying, no-iron blend of 50% Dacron® polyester and 50% combed cotton. Shape-retaining flat knit . . . seamless, tape-reinforced neck won't sag.

White. Sizes: Sm(34-36 in. chest); Med(38-40); Lg(42-44); or X-Lg(46-48). State 1 size per package. Shipping weight 1 lb. 8 oz.

43 J 3160.....Pkg. 5.90



Famous FRUIT OF THE LOOM cottons

Shorts **6** in **5.90**
pkg.

BOXER SHORTS in pkg. of 6. Sanforized, little or no iron high-count cotton broadcloth. Elastic waist. Assorted prints. Waists: 28, 30, 32, 34, 36, 38, 40, 42, 44. State 1 size to pkg. Shpg. wt. 1 lb. 8 oz.

43 J 3176.....Pkg. 5.90

Tee Shirts
or Briefs

6 in **5.56**
pkg.

TEE SHIRTS in pkg. of 6. Absorbent, shape-retaining flat knit combed cotton; reinforced neck. White. Sm(34-36 chest); Med(38-40); Lg(42-44); or X-Lg(46-48). State 1 size per pkg. (1 lb. 8 oz.)

43 J 3151.....Pkg. 5.56

BRIEFS in pkg. of 6. Absorbent rib knit combed cotton. Double crotch; elastic waist, leg openings. White. Waists: 28, 30, 32, 34, 36, 38, 40, 42, 44. State 1 size to pkg. (1 lb. 8 oz.)

43 J 3152.....Pkg. 5.56

Fruit of the Loom thermals

Any **3** for **5.95**

Circular knit thermal underwear of heavy-weight cotton . . . warm, absorbent. Air pockets trap body heat in, lock out cold; let air circulate to reduce perspiration discomfort. Won't shrink. Color: Cream.

UNDERSHIRT. Rib knit crew neck. Sm(34-36 chest); Med(37-40); Lg(41-44) X-Lg(45-48). State size. Shipping weight 2 lbs.

43 J 3250—Long Sleeve.

43 J 3251—Short Sleeve . . . Any 3 for 5.95

DRAWERS. Elastic waist; rib knit anklets. Sm(30-32 in. waist); Med(33-36); Lg(37-40); or X-Lg(41-44). Shipping weight 2 lbs.

43 J 3252—State size Any 3 for 5.95



Save **\$1.00**
on 2 pc. set

Dacron® 88, thermal-lined

Jacket or **8.47** 2 pc. **15.94**
Drawers set

Extra strong outer shell of 70-denier nylon taffeta; bonded winterweight fill of Dacron 88 polyester. Absorbent cotton thermal knit inner lining retains heat. No-sag rib knit collar, cuffs, anklets. Machine wash; won't shrink. Color: Navy Blue.

JACKET. Covered zipper; kidney-protecting longer back. Sizes: S(34-36 chest); M(37-40); L(41-44); X-L(45-48). (1 lb. 2 oz.)

43 J 3202—State size 8.47

DRAWERS. Elastic waist. Sizes: Sm(30-32 waist); Med(33-36); Lg(37-40); X-Lg(41-44).

43 J 3203—State size. (1 lb.) 8.47

SAVE \$1.00 ON 2-PC. SET. State sizes.

43 J 3204—(2 lb.) Set 15.94



PRICE CUT—SAVE \$1
 on polyester, cotton
 no-iron pajamas in
 thrifty packages of 3!

Were ~~11.88~~ **3 in pkg. 10.88**

We've cut our Fall '72 catalog price . . . and made this package of 3 pajamas an even greater buy! Fine quality, wrinkle-shedding blend of polyester and cotton—machine washes, tumbles dry ready to wear—with no ironing!

Coat style top has notched collar; long sleeves. Contrast-trimmed collar, cuffs, chest pocket. Full-length pants have elastic waist; gripper front closing. Preshrunk. Sizes: A(32-36 chest); B(37-40); C(41-44); D(45-48).

SMART SOLIDS. 65% polyester, 35% combed cotton. 3 colors per pkg. Sh. wt. 3 lbs. 6 oz.

43 J 3555—State I size to pkg. . . . Pkg. 10.88

FANCY PATTERNS. 50% polyester, 50% combed cotton. 3 patterns to pkg. Sh. wt. 3 lbs. 6 oz.

43 J 3554—State I size to pkg. . . . Pkg. 10.88



No-iron Dacron, cotton underwear

Undershirts, Tee Shirts, Shorts **3 in pkg. 4.15**

Famous quality Golden Fruit of the Loom underwear in vivid colors. No-iron Dacron® polyester and combed cotton knit for trim, comfortable fit . . . longwearing, shape-retaining. Machine washable. 1 Blue, 1 Gold, 1 Green to pkg. State I size to pkg.

UNDERSHIRTS in absorbent swiss rib knit; reinforced neck. Sizes: S(34-36 in. chest); M(38-40); L(42-44); XL(46-48).

43 J 3039—Shpg. wt. 1 lb. 6 oz. . . . Pkg. 4.15

TEE SHIRTS in absorbent flat knit; long length, hemmed bottom. Sizes: S(34-36 chest); M(38-40); L(42-44); XL(46-48).

43 J 3040—Shpg. wt. 1 lb. 8 oz. . . . Pkg. 4.15

BRIEFS in absorbent swiss rib knit; Lycra® spandex in leg openings. Sizes: S(30-32 waist); M(34-36); L(38-40); XL(42-44).

43 J 3041—Shpg. wt. 1 lb. 8 oz. . . . Pkg. 4.15



Bright stretch nylon knit underwear

Undershirts, Tee Shirts, Shorts, Briefs **3 for 5.85** Tee Shirts **3 for 8.85**

High voltage colors and smooth contour fit in stretch nylon rib knit underwear. Great under today's body-fitting clothes . . . lightweight, comfortable, yet longwearing! Washable. Colors: Plum, Ember, Black, White or Hot Blue. State size, color. Sh. wt. 6 oz. ea.

UNDERSHIRTS. Sizes: S(34-36 chest); M(38-40); L(42-44).

43 J 3128 Each 1.97 Any 3 for 5.85

BOXER SHORTS. Sizes: S(30-32 waist); M(34-36); L(38-40).

43 J 3126 Each 1.97 Any 3 for 5.85

TEE SHIRTS. S(34-36 chest); M(38-40); L(42-44); XL(46-48).

43 J 3127 Each 2.97 3 for 8.85

BRIEFS. Sizes: S(30-32 in. waist); M(34-36); L(38-40).

43 J 3129 Each 1.97 Any 3 for 5.85



YOU SAVE \$5
on corduroy loungewear
with rich satin trim

Smoking Jacket

Full Robe

Was ~~12.98~~ **7.98**

Was ~~14.98~~ **9.98**

1-2 A regal gift idea at remarkable savings from Fall '72! Combed cotton pinwale corduroy with rich satin trim. V-neck wrap styling. Acetate satin cuffs, tie belt, double thick shawl collar. Long sleeves, 3 pockets. Satin quarter-lined. Dry clean. Red, Gold, Medium Blue. Sizes: S(fits 34-36 in. chest); M(37-40); L(41-44); or XL(45-48).

(1) SMOKING JACKET: smart, shorter length.

43 J 3370—State size and color. (2 lbs.).....7.98

(2) FULL-LENGTH ROBE: classic long length.

43 J 3371—State size and color. (2 lbs.).....9.98



3



4



SAVE TO \$2 on men's robes

3 COTTON FLANNEL ROBE . . . cut 10% from Fall '72! Heavyweight flannel of warm, napped, preshrunk cotton. Double-thick lined shawl collar, pockets, self belt. Long sleeves. Machine washable. Colors: Red or Blue plaid. Sizes: S(34-36 in. chest); M(37-40); L(41-44) or XL(45-48). State size, color.

43 J 3302—Shpg. wt. 2 lbs, 4 oz.....4.48

4 NO-IRON FLANNEL ROBE . . . cut \$1 from big Fall '72 book! Longwearing robe of cotton and polyester has the look and feel of fine wool worsted. Contrast piping trim; chest pocket. Lined shawl collar; long sleeves. 2 side pockets. Preshrunk. Machine washable.

Teal Blue or Red. Sizes: S(34-36 in. chest); M(37-40); L(41-44); XL(45-48). State size, color.

43 J 3326—Sh. wt. 1 lb. 6 oz.....8.98

5 CANNON TERRY CLOTH ROBE . . . cut \$2 from Fall! Full-cut wrap-around of soft, absorbent 9-oz. cotton terry; shawl collar, 3 pockets, chest emblem. Machine wash, no iron. Blue, White or Gold. Sizes: S(34-36 in. chest); M(37-40); L(41-44); X-L(45-48). (2 lbs. 2 oz.)

43 J 3350—State size, color.....9.98

TALLS (fit men over 5'11" to 6'4"). Sizes: M, L or XL only. State size and color choice.

43 J 3353—Sh. wt. 2 lbs. 6 oz.....10.98

5

Also
Tolls





robe and p.j. pair-ups . . .

1 VELOUR-LOOK LOUNGERS of luxurious Arnel® triacetate and brushed nylon have the look and feel of velvety velour, yet are carefree. Machine wash, warm water; tumble dry—no ironing!

MEN. 4-button front; short sleeves, 2 pockets. Contrast trimmed closing, neck, cuffs, pocket and belt. Abt. 40 in. long. Dk. Blue with Lt. Blue trim. Sizes: S(34-36 in. chest); M(37-40); L(41-44); or XL(45-48). 43 J 3367M—State size. (2 lbs.) 12.88

WOMEN. 37 in. long. $\frac{3}{4}$ sleeves. Lt. Blue/Dk. Blue trim. Miss sizes: S(8-10); M(12-14); L(16-18). 43 J 3366M—State size. (2 lbs.) 12.88

2 TERRY LOUNGERS of quality Dan River terry are perfect for relaxing after bath or beach. Easy-care, too . . . soft, absorbent cotton machine washes, dries ready to wear! With collarless V-neck, 4-button front; short sleeves, 2 patch pockets. White belt trim. About 41 in. long. Color: Blue with White.

MEN. Sizes: S(34-36 in. chest); M(37-40); L(41-44); or XL(45-48). State size. 43 J 3361M—Shpg. wt. 2 lbs. 8.88

WOMEN. Miss sizes: S(8-10); M(12-14); or L(16-18). 43 J 3360M—State size. Sh. wt. 2 lbs. 8.88

3 NYLON TRICOT P.J.'S have a sleek look and a silky feel—yet machine wash and need no ironing! 3-button coat style top has notched collar; contrast piping trim on collar, cuffs, chest pocket. Full length pants have elastic waist. Royal Blue.

MEN. Sizes: A(fits 32-36 in. chest); B(37-40); C(41-44); or D(45-48). State size. 43 J 3575M—Shpg. wt. 2 lbs. 6.88

WOMEN. Bust sizes: 32,34,36,38,40 in. State size. 43 J 3574M—Shpg. wt. 2 lbs. 6.88



comfort plus! three great looks in
 wrinkle-proof POLYESTER DOUBLE KNIT



action-back coat
 29.90

Enjoy high fashion styling in the greatest fabric ever! Comfortable polyester double knit looks, feels and wears like nothing you've worn before . . . stretches with every move, springs back to shape. Look at the up-to-the-minute styling features: bi-swing action back accented by a stitched-down belt and deep center vent. Extra-wide lapels and popular bellows button-flap pockets add extra fashion flair. Full nylon lining keeps coat fitting smoothly. Dry clean. See Sportcoat Size Chart, facing page. State height, weight, chest size. (3 lbs.)
 40 J 772—Camel Tan.
 40 J 773—Dark Blue 29.90

shaped-look suit
 44.90

Expand your wardrobe economically with this wrinklefree 100% polyester double knit suit! The most comfortable fabric you can wear . . . polyester double knit won't bag or sag. It stretches with your every move, and always springs back to shape again. 2-button, shaped-look coat has suppressed waist, wider lapels and center-back vent. Envelope-flap pockets; nylon half lining. Matching straight-leg trousers are non-pleated, with belt loop waist; cuffless. Slanted front pockets; regular rear pockets. Dry clean. See Men's Suit Size Chart A, pg. 104. State sizes. (Sh. wt. 4 lbs.)
 40 J 151—Dark Blue.
 40 J 152—Dark Brown 2-pc. suit 44.90

new plaid classic
 39.90

The sportcoat's looking better than ever in 100% polyester double knit. So comfortable because it gives and stretches with your every move . . . yet always returns to its original shape, won't bag or sag! Perfect for travel . . . comes out of the suitcase wrinkle-free, ready to wear. Popular shaped styling in rich plaid is accented with wide, notched lapels and envelope-flap pockets with button trim. Deep center back vent for a comfortable fit. Rayon half lining. Dry clean. See Size Chart on facing page. State height, weight, chest, Sh. wt. 3 lbs.
 40 J 720—Wine.
 40 J 721—Brown 39.90





CORDUROY SPORTCOATS... only 19.77

NORFOLK JACKET in rich cotton corduroy . . . all the Norfolk fashion touches: high 4-button closure, stitched-down bands and 2-button belt; wide lapels and flapped patch pockets. Nylon half lining. Dry clean. Men's Sportcoat Chart, right. State height, weight, chest. (3 lbs.)

40 J 620—Antelope Tan.

40 J 619—Bronze 19.77

NO-IRON FULL-CUT SLACKS of Dacron® polyester, Orlon® acrylic and Vibrel® rayon flannel fit roomier in hip and leg areas. Non-pleated; belt loops; cuffed bottoms. Wash; no-iron! Waists: 29,30,31,32, 33,34,36,38,40,42 in.; inseams: 28 to 33 in. State waist, inseam; tell waist. (2 lbs.)

40 JC 1744—Camel Tan.

40 JC 1745—Med. Brown 6.97

CLASSIC JACKET of soft, cotton corduroy . . . handsome 2-button styling with welt breast pocket, lower flap pockets, wide, notched lapels; deep center-back vent. Nylon half lining. Dry clean.

See Men's Sportcoat Chart, right. State height, weight, chest sizes. (3 lbs.)

40 J 637—Bronze.

40 J 638—Antelope Tan 19.77

FLARED SLACKS; flannel of Dacron® polyester, Orlon® acrylic, Vibrel® rayon. Fit trim, ride low on waist; belt loops; cuffless. Wash; no-iron! Waists: 29,30,31,32, 33,34,36,38,40,42 in.; inseams: 29 to 34 in. State waist, inseam; tell waist. (2 lbs.)

40 JC 1748—Camel Tan.

40 JC 1749—Med. Brown 6.97

ACTION-BACK JACKET offers you great high fashion styling in rich cotton corduroy. 2-button, single-breasted jacket with wide, notched lapels looks extra good with button-flap bellows pockets. Bi-swing action back is accented by a stitched-down belt and deep center vent. Full nylon lining. Dry clean. See Chart below. State height, weight, chest size. (3 lbs.)

40 J 623—Antelope Tan.

40 J 624—Bronze 19.77

| MEN'S SPORTCOAT SIZE CHART | |
|-----------------------------|--------------------------|
| Heights | Chests |
| SHORT: 5'3" to 5'8" | 36,37,38,39,40,42,44 in. |
| REGULAR: over 5'8" to 5'11" | 36,37,38,39,40,42,44,46. |
| TALL: over 5'11" to 6'4" | 38,39,40,42,44,46 in. |





VELVETEEN WALKING SUIT . . . looks and feels luxuriously soft in 100% rayon. Color: Burgundy. Dry clean.

Jacket has sporty bellows-flap chest pockets; button cuffs; side buckle adjustments. Jacket sizes: S(34-36 chest); M(38-40); L(42-44). Matching flare-leg slacks with western pockets; wide belt loops. Slack sizes 29,30,31,32,33,34,36 in. waist; inseams: 30,32,34 in. For look shown, order inseam 1 in. longer than usual. State waist, inseam; tell waist.

SAVE \$5 ON SET. State sizes.

40 J 1012—(4 lbs.) Set 29.96

JACKET ONLY. State chest size.

40 J 1010—(2 lbs.) 22.98

SLACKS ONLY. State sizes.

40 J 1011—(2 lbs.) 11.98

BONDED KNIT WALKING SUIT. The newest casual-wear styling . . . and 100% acrylic bonded to nylon tricot makes it extra crease-resistant. Blue. Dry clean.

Shaped jacket has side-buckle closing, wide collar, lapels, and 3-button cuffs. Jacket sizes: 36,38,40,42,44 inch chest. Flare-leg slacks with western pockets, wide belt loops. Slack sizes: 29,30,31,32,33,34,36 waist; 29 to 34 in. inseams. For look shown, order inseam 1 in. longer than usual. State waist, inseam; tell waist.

SAVE \$3.00 ON SET. State sizes.

40 J 1244—(4 lbs.) Set 49.96

JACKET ONLY. State chest size.

40 J 1242—(2 lbs.) 39.98

SLACKS ONLY. State sizes.

40 J 1243—(2 lbs.) 12.98

2-TONE WALKING SUIT. Gray herringbone jacket woven of polyester bonded to nylon, trimmed to match Black polyester and rayon velour slacks. Dry clean.

Gun-patch jacket with velour trim at shoulders, bellows flap patch pockets; unlined. Jacket sizes: S(34-36 in. chest); M(38-40); L(42-44). Flares have western pockets; belt loops. Slack sizes: 29,30,31,32,33,34,36 in. waist; inseams: 30,32,34. For look shown, order inseam 1 in. longer. State waist, inseam; tell waist.

SAVE \$2 ON SET. State sizes.

40 J 1072—(4 lbs.) Set 29.96

JACKET ONLY. State chest size.

40 J 1070—(2 lbs.) 21.98

SLACKS ONLY. State sizes.

40 J 1071—(2 lbs.) 9.98



cheer the nifty KNITS!

THE SLACKS in bright argyle plaid of 100% polyester knit . . . bonded to nylon tricot to keep their shape. They move with you—won't sag, bag or wrinkle. Ride low on waist; flare to cuffless bottoms. Tailored with western front pockets, regular rear pockets, belt loop waist. Dry clean. (2 lbs)
HIS waists: 29,30,31,32,33,34,36,38 in.;
 inseams: 30,32,34 inches.

HER sizes: see conversion chart below.
 For proper fit, order inseam 1 in. longer than usual. State waist, inseam; tell waist.
 40 J 1075—Red/Black.
 40 J 1073—Green/Brown.
 40 J 1074—Brown/Black. 9.98

THE SWEATERS like to be seen on both of you! 100% virgin Orlon® acrylic ribbed knit turtleneck with long sleeves, continuous rib knit cuffs and waist. Just machine wash in warm water. Colors: Wine, Green, Brown or Black. State size and color.

HIS. Chest sizes: Sm(34-36 in.); Med(37-40); Lg(41-44); or X-Lg(45-46).
 46 J 5939M—(1 lb.) 7.88
HERS. Busts: 34,36,38,40 inches.
 46 J 5938M—(1 lb.) 7.88

| HER slacks conversion chart | | | | | | | |
|-------------------------------------|----|----|----|----|----|----|----|
| If usual slack size is: | 9 | 10 | 11 | 12 | 13 | 14 | 18 |
| Order men's waist size: | 29 | 30 | 31 | 32 | 33 | 34 | 38 |
| and state inseam: 30, 32 or 34 only | | | | | | | |





1 BIG ZIP RIB KNIT PULLOVER of 100% texturalized Ban-Lon® nylon stays shape . . . thermo-set finish lets the rich color last for the life of the garment! Styled with long sleeves; fashion collar with popular big zip front closing. Continuous rib knit cuffs and waistband. Machine wash. Sizes: S(34-36 in. chest); M(37-40); L(41-44); XL(45-46). State size. **42 J 2759—Wine. (15 oz.) 6.98**

PLAID FLARE SLACKS . . . terrific by themselves—extra effective with pullover sold above. Polyester, cotton blend machine washes, needs little or no ironing. Slacks ride low on waist; fit trim. With western-angled front, regular rear pockets. Wide belt loop waist (belt sold, pg. 116). See size chart, below left. State waist, inseam; tell which is waist. Shpg. wt. 2 lbs. **40 J 1000—Blue/Red 7.98**

2 MADRAS-TYPE PLAID SPORT SHIRT calls back a popular look in woven Kodol® polyester and cotton! Machine wash, tumble dry . . . no ironing needed. Fashion styled, too: long point collar (permanent stays); 2-button cuffs, shirt-tail bottom, chest pocket. Sizes: S(14-14½ in. neck); M(15-15½); L(16-16½); XL(17-17½). State size. Shpg. wt. 15 oz. **42 J 2451—Blue multi 6.98**

CHAMBRAY FLARED JEANS . . . popular denim chambray weave of 50% polyester, 50% cotton—perfect mate for shirt sold above. Ride low on waist, fit trim. Western front, regular rear pockets. Wide belt loops (belt sold, pg. 116). Machine wash, dry—no ironing. See size chart, below left. State waist, inseam; tell waist. Shpg. wt. 2 lbs. **40 J 1001—Blue 6.98**

TOPS AND BOTTOMS
. . . perfectly paired!

3 NO-IRON PRINT SHIRT in a neat geometric pattern framed with white collar and cuffs. Polyester, cotton blend is so easy-care; machine washes—no iron! Long-point collar (permanent stays); 2-button cuffs. Tapered waist; chest pocket, shirttail bottom. Colors: Wine, Blue or Brown. Sizes: S(fits 14-14½ inch neck); M(15-15½); L(16-16½); XL(17-17½). Sh. wt. 15 oz. **42 J 2452—State size, color 5.98**

VELOUR-LOOK FLARED SLACKS. Plush Fortrel® polyester, rayon blend has look and feel of luxurious velour! Trim, low-waist styling, western front, regular rear pockets. Belt loops (belt sold, pg. 116). Dry clean. Size chart, below. State waist, inseam; tell which is waist. **40 J 1060—Wine. 40 J 1061—Blue. 40 J 1062—Brown. (2 lbs.) 8.98**

| | |
|---|----------------------|
| CHART FOR FLARE-LEG SLACKS: For proper fit, order flare-leg inseam 1 inch longer than usual | |
| Waist sizes: | 29,30,31,32,33,34,36 |
| Inseam lengths: | 30,32,34 only |





Boy's vest suit sold on pg. 190.

Today's "layered" look shows up here in great shape . . . in the textures, the fabrics, the colors he'll want to wear! We've taken basic apparel and coordinated it in color, comfort, easy-care. And we've priced it right, too, just in time for holiday gift giving!

THE SLACKS are ultra-comfortable because they're 100% polyester knit bonded to nylon tricot. Move when and how he does and always keep their wrinkle-free shape! Ride low on waist. With western set-down front pockets, flare legs; belt loops. Machine wash, drip dry. Waists: 29,30, 31,32,33,34,36,38 in.; inseams: 30,32 or 34. For proper fit, order inseam 1 in. longer. State waist, inseam; tell waist.

40 J 1948—Brown. 40 J 1946—Green.
40 J 1949—Blue. (2 lbs.) 9.98

SHIRT & SWEATER SET tops off a great look! Long-sleeve shirt of Orlon® acrylic and polyester styled with 4-button placket front, 2-button cuffs. Sweater is crochet stitched of 100% virgin Orlon. Sleeveless style, with popular rib knit "U" shaped neck. Both machine wash, warm water; tumble dry, wrinkle-free and ready to wear.

Colors: Brown set; Green set; Navy/Natural set. Sizes: S(34-36 in. chest); M(37-40); L(41-44); XL(45-46). Sh. wt. 3 lbs.
46 J 5933—State size, color Set 17.88

**CLASSIC KNIT
COORDINATES**
make you
the leading man!



diamond-weave flares 6.47

Fashion-conscious jeans of 50% polyester, 50% cotton. The fit is trim, with western front pockets, 2 rear pockets; wide belt loops (belt sold below). Ride low on waist. Permanently pressed to machine wash, dry ready to wear. Waist sizes: 29,30,31,32, 33,34,36 in.; inseams: 29 to 34 in. For proper fit, order inseam 1 in. longer. State waist, inseam; tell waist. (2 lbs. ea.)
40 J 1369—Brown. 40 J 1368—Blue.
2 for 12.90 . . . Each 6.47

BELT of cowhide leather—cut \$1 from Fall '72 catalog! 1 3/4-in. wide; cast metal buckle. Wine, Black, Saddle Tan, or Dk. Brown. Sizes: S(27-30 waist); M(31-34); L(35-38); X-L(39-42). State size and color. (1 lb)
42 J 4088 . . . 3.98



striped flares 6.47

Classic herringbone stripe weave in a flared jean! 50% polyester, 50% cotton blend machine washes, tumbles dry—no iron! Ride low on waist, fit trim; with half-top western pockets, 2 rear pockets. Belt loops (belt sold, above). Waists: 29,30,31,32,33,34,36 in.; inseams: 30,32,34 only. For proper fit, order inseam 1 in. longer than usual. State waist, inseam; tell waist. (2 lbs. ea.)
40 J 1105—Blue.
40 J 1106—Brown.
2 for 12.90 . . . Ea. 6.47



His or Her

"baggies" are here! 11.97

Stand back and make room for the latest fun knockabouts . . . the "baggies"! They take a new, wide route to a total fashion look that's great for both men and women: ride low on waist, fit snug in seat; wide legs end up with 26-in. bottoms and 3-in. cuffs! Polyester, rayon blend gabardine machine washes—no iron! Angled front pockets, pocketless rear; belt loops (belt sold, above). Men's waists: 29,30,31,32,33,34,36 in.; inseams: 30,32,34 in. only. Women: see Conversion chart, below. For proper fit, order inseam 1 in. longer. State waist, inseam; tell waist. (2 lbs.)
40 J 1110—Dk. Green. 40 J 1111—Blue. 11.97

CONVERSION CHART FOR WOMEN'S SIZES

| | | | | | | | |
|-------------------------|----|----|----|----|----|----|----|
| if usual slack size is: | 9 | 10 | 11 | 12 | 13 | 14 | 16 |
| order men's waist: | 29 | 30 | 31 | 32 | 33 | 34 | 36 |

and order inseams: 30, 32 or 34 only



COMFORT SLACKS with Lycra® spandex

... they bend and stretch when you do!

Price cut from Fall '72 . . . action slacks in polyester and Avril® rayon with 3% Lycra® spandex! They're truly comfortable because they give with your every movement . . . fit smooth, never sag or bag. With Ban-Rol® waistband. Choose full-cut or flared—all are machine washable, need no ironing.

1 DIAGONAL WEAVE FULL-CUTS . . . non-pleated, belt loops (belt not incl.). On-seam front pockets, 2 rear pockets; cuffed. Chart A for Full-cuts only, below. State waist, inseam; tell which is waist. (2 lbs. each)

40 J 1433—Blue. 40 J 1434—Medium Brown.
40 J 1435—Medium Gray. Any 2 for 15.70. Each 7.88

2 STRIPED PLAIN-WEAVE FLARES . . . fit trim, taper to knee; cuffless bottoms. Non-pleated front, belt loops (belt not incl.). Western set-down front pockets, regular rear. Chart B, Flares only, below. For proper fit, order inseam 1 in. longer. State waist, inseam; tell waist. (2 lbs. each)

40 J 1772—Gray. 40 J 1773—Med. Brown. Any 2 for 15.70. Each 7.88

3 SOLID DIAGONAL-WEAVE FLARES . . . fit trim, taper to knee; cuffless bottoms. Non-pleated, belt loops (belt not incl.). Western set-down front pockets, regular rear. Chart B, Flares only, below. For proper fit, order inseam 1 in. longer. State waist, inseam; tell waist. (2 lbs. each)

40 J 1770—Brown. 40 J 1771—Navy. . . . Any 2 for 15.70. . . . Each 7.88

only **7.88** each ~~8.98~~ Was

| CHART A: Full-cuts: roomy in hips, legs | | |
|---|--------------------|----------|
| Waists | 32, 33, 34, 36, 38 | 40, 42 |
| Inseams | 28 to 33 | 28 to 32 |

| CHART B: Flares: ride low on waist | |
|------------------------------------|--------------------------------|
| Waists | 29, 30, 31, 32, 33, 34, 36, 38 |
| Inseams | 29 to 34 |



1
Full-cut



2
Flare-leg



3
Flare-leg





2
Full-cut

3
Full-cut

CELEBRATE IN CORDUROY!

no-iron slacks
plus smart belt

Each 7.97

2 for 15.90

price cut on
no-iron midwales

Were 2 for ~~14.94~~

2 for 13.90

Rugged Kodol® polyester, cotton corduroys are stronger than all cotton—won't sag or bag! Machine wash, tumble dry wrinkle-free. State waist, inseam; tell which is waist. (2 lbs. each).

1 FLARE-LEGS . . . cuffless. Leather-like belt included. Waists: 29,30,31,32,33,34,36 in.; Inseams: 30, 32, 34 in. For look shown, order inseam 1 in. longer.
40 J 1551—Whiskey (dk. gold).
40 J 1550—Olive Green.
40 J 1552—Tan.
40 J 1553—Charcoal Gray.
Each 7.97 Any 2 for 15.90

2 FULL-CUTS . . . non-pleated, cuffed. Elasticized jute belt incl. Size Chart A, facing page.
40 J 1570—Charcoal Gray.
40 J 1569—Olive Green.
40 J 1571—Tan.
40 J 1572—Whiskey (dk. gold).
Each 7.97 Any 2 for 15.90

Sturdy midwale Kodol® polyester and cotton—cut from Fall '72! Won't sag or bag—machine wash, tumble dry wrinkle-free. State waist size, inseam length; tell which is waist. (2 lbs. ea.)

3 FULL-CUTS; non-pleated, belt loops (belt not incl.); cuffed. Chart A, facing page.
40 J 1505—Antelope Tan.
40 J 1506—Olive Green.
40 J 1504—Charcoal Gray.
40 J 1507—Whiskey (dk. gold).
Each 6.97 Any 2 for 13.90

4 TRIM-CUT IVYS . . . non-pleated, western pockets, wide belt loops (belt not incl.); cuffless. Waists: 29,30,31,32,33,34,36,38; inseams: 28 to 33.
40 J 1512—Olive Green.
40 J 1513—Antelope Tan (med)
40 J 1514—Whiskey (dk. gold).
40 J 1515—Charcoal Gray.
Each 6.97 Any 2 for 13.90

1
Flare-
leg

4
Trim-
cut



permanently pressed
OXFORD WEAVE CASUALS

3 in pkg. 11.97

Compare these slacks with those costing much more . . . then stock up at this low price for a package of 3. Year 'round oxford weave casuals in a durable blend of combed cotton and polyester never need ironing. Machine wash, tumble or drip dry—stay wrinkle-free even after 20 washings! With pleated inner waistband, lined crotch, inner tab French fly and double-welt back pockets. Belt loops and cuffed bottoms. Each pkg. incl: 1 Med. Blue, 1 Olive Green, 1 Black.

FULL-CUT, NON-PLEATED slacks are cut with more room in hip, leg areas. See Chart A, below. State 1 waist, 1 inseam to pkg; tell which is waist.
 40 J 1460—(5 lb. pkg.) Pkg. 11.97

TRIM-CUT, NON-PLEATED slacks follow body lines more closely. See chart B, below. State 1 waist, 1 inseam to pkg.; tell which is waist.
 40 J 1461—(5 lb. pkg.) Pkg. 11.97



great styling, fine fabric!
NO-IRON FLANNEL SLACKS

Any **2 for 13.94**

Handsome flannel-weave dress slacks in 2 popular styles . . . sure to please at this low Spiegel price! Rich blend of Dacron® polyester, Orlon® acrylic and Vibrel® rayon has a permanent press finish. Just machine wash, tumble or drip dry . . . no ironing. Slacks never wrinkle, won't lose their crease! Choose flare-leg or full-cut styles; both feature no-curl Ban-Rol waistband; belt loops (belt not incl.).

1 FLARE-LEG SLACKS fit trim, ride lower on waist. Flare to cuffless bottoms. Western front pockets, 2 regular rear pockets. Waists: 29,30,31,32,33,34,36,38,40,42 in.; inseams: 29 to 34 in. For look shown, order inseam 1 in. longer. State waist, inseam; tell which is waist.

- 40 J 1748—Camel Tan. 40 J 1749—Med. Brown.
- 40 J 1746—Med. Blue. 40 J 1747—Med. Gray.

Shipping weight 4 lbs. Any 2 for 13.94

2 FULL-CUT SLACKS are fuller in hip and leg areas to flatter the more mature figure. Non-pleated. On-seam side pockets, 2 regular rear pockets. Cuffed bottoms. Waist sizes: 29,30,31,32,33,34,36,38,40,42 in.; inseams: 28 to 33 in. State waist size, inseam length; tell which is waist.

- 40 J 1742—Blue. 40 J 1745—Med. Brown.
- 40 J 1744—Camel Tan. 40 J 1743—Med. Gray.

Shipping weight 4 lbs. Any 2 for 13.94

| SIZE CHART A FOR FULL-CUT SLACKS | | |
|----------------------------------|-------------------|--------------------|
| Waist sizes | 32,33,34,36,38 | 40,42 inches |
| Inseam lengths | 28,29,30,31,32,33 | 28,29,30,31,32 in. |

| SIZE CHART B FOR TRIM-CUT SLACKS | | |
|----------------------------------|--------------------------------|--|
| Waist sizes | 29,30,31,32,33,34,36,38 inches | |
| Inseam lengths | 28,29,30,31,32,33 inches | |



comfort slacks at a low price!

polyester double knits

only **9.77** each



1 FULL-CUT SLACKS of double knit polyester resist wrinkles—give and stretch with you yet always stay neat. Machine wash, dry; or dry clean—they never need ironing! Belt loops (belt not incl); cuffless; on-seam front pockets; regular rear pockets. Cut fuller for mature build; roomier in hip and leg areas. Chart, below. State waist, inseam; tell waist.

40 J 1986—Brown. 40 J 1987—Dk. Blue.
40 J 1988—Camel Tan. 40 J 1989—Black.
Shpg. wt. 2 lbs. 9.77

| | | |
|---------|-------------------|----------------|
| Waists | 32,33,34,36,38 | 40,42 |
| Inseams | 28,29,30,31,32,33 | 28,29,30,31,32 |

2 TRIM-CUT SLACKS of shape-sure polyester double knit. Fit trim yet give with your every move. Just machine wash, dry; or dry clean—no ironing! Smooth beltless waist, angled front pockets; regular rear pockets. Trim-cuts follow body lines closely; legs taper to cuffless bottoms. See chart below. State waist size, inseam length; tell waist.

40 J 1990—Dk. Blue. 40 J 1991—Brown.
40 J 1992—Camel Tan. 40 J 1993—Black.
Shpg. wt. 2 lbs. 9.77

| | |
|---------|-------------------------------|
| Waists | 28,30,31,32,33,34,36,38,40,42 |
| Inseams | 28,29,30,31,32,33 |

3 FLARE-LEG SLACKS of double knit polyester are the last word in comfort and easy-care. Styled with western front pockets, regular rear pockets; wide belt loops (belt not incl). Fit trim, ride low on waist; taper to knees then flare to cuffless bottoms. Cresse-shy knits stay neat all day, no ironing! Machine wash, tumble dry—or dry clean, if your prefer.

See Flare-leg Size Chart on facing page. For look shown, order inseam 1 in. longer than usual. State waist, inseam; tell waist.
40 J 1996—Camel Tan. 40 J 1997—Black.
40 J 1994—Dk. Blue. 40 J 1995—Brown.
Shpg. wt. 2 lbs. 9.77



SAVE \$2 on bold flares in
polyester double knit

Were ~~14.88~~ **12.88** each



1 SCULPTURED FLARES cut from Fall '72! A new look in 100% polyester double knit . . . raised design, bright colors and contrast stitching.

Polyester double knit has 2-way stretch to move with you—yet always returns to its original shape. Fit trim, ride lower on waist. Scoop front pockets, rear patch pockets; belt loops (belt not included).

Machine wash, dry (or dry clean)—no ironing! Chart, right. For look shown, order inseam 1 in. longer than usual. State waist, inseam; tell waist. (2 lbs.)

40 J 1936—Wine. 40 J 1937—Blue.

40 J 1938—Green. 40 J 1939—Brown 12.88

2 HERRINGBONE FLARES cut from Fall '72! Double knit polyester fits trim without clinging—stretches and moves with you. Machine wash, dry; or dry clean—no-iron! Ride low on waist. Belt loops (belt not incl); western front, regular rear pockets. Chart, below. For look shown, order inseam 1 inch longer than usual. State waist, inseam; tell waist.

40 J 1977—Gray. 40 J 1976—Wine.
 Shpg. wt. 2 lbs. 12.88

| CHART FOR FLARE-LEG SLACKS | |
|----------------------------|-------------------------------|
| Waists | 29,30,31,32,33,34,36,38,40,42 |
| Inseams | 29,30,31,32,33,34 |

3 MINI-CHECK FLARES cut from Fall '72! 100% polyester double knit is so comfortable and carefree. Flares move and stretch with you—yet spring back to shape, stay wrinkle-free. Styled to fit trim, ride lower on waist. With wide belt loops (belt not incl); western-style front pockets, regular rear pockets.

Machine wash and dry, or dry clean; no ironing needed! See size chart at left. For look shown, order inseam 1 inch longer than usual. State waist size, inseam length; tell which is waist. Shpg. wt. 2 lbs.

40 J 1975—Blue. 40 J 1974—Brown.

40 J 1978—Burgundy. 12.88



B.V.D. DRESS SHIRTS in latest fashion-right prints!

each 5.99 2 for 11.90

The fabrics are right and the colors are up-to-date! Long-sleeve print dress shirts from B.V.D. have all the details so popular today: contour body styling, long pointed collars with permanent stays, 2-button cuffs, chest pocket. Fine quality polyester and cotton blends resist creases . . . machine wash, tumble dry; need no ironing. (Tie sold, below left). Size chart, below. State neck size, sleeve length, color. (15 oz. ea.)

- 3** FANCY PRINT. Gold, Burgundy or Blue.
42 J 2034 2 for 11.90 Each 5.99
- 4** FASHION PRINT. Burgundy, Lt. Brown or Blue.
42 J 2033 2 for 11.90 Each 5.99

| Neck | 14 | 14½ | 15 | 15½, 16 | 16½, 17 |
|---------|----|--------|------------|----------------|------------|
| Sleeves | 32 | 32, 33 | 32, 33, 34 | 32, 33, 34, 35 | 33, 34, 35 |

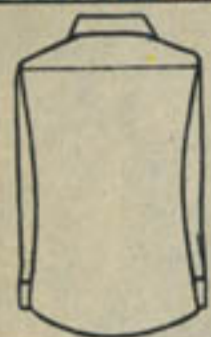

Who Can Wear
Body Tapered
Shirts? You can if:

| your neck size is | and waist is no more than |
|----------------------|------------------------------|
| 14 inches | 30 inches |
| 14½ " | 32 " |
| 15 " | 34 " |
| 15½ " | 36 " |
| 16 " | 38 " |
| 16½ " | 41 " |
| 17 " | 43 " |

MANFREDO® TRIM 'N TAPERED ... no-iron dress shirt favorites!

each 6.99 2 for 13.90

Body-tapered long-sleeve dress shirts by B.V.D.—in print or woven stripes—give the youthful look so popular today! Permanent press blend of 65% polyester and 35% combed cotton is crease-resistant . . . shirts stay fresh and neat all day! Handsomely detailed with long point spread collar, permanent stays; 2-button cuffs, 1 pocket. So carefree, too: just machine wash and tumble dry—no ironing needed. (Tie sold, below). Colors: Blue or Lt. Brown. See size chart above right and "Who Can Wear" above. State neck size, sleeve length, color.

- 1** GEOMETRIC PRINT. Strong fashion appeal! (15 oz. ea.)
42 J 2038 2 for 13.90 Each 6.99
- 2** WOVEN DOBBY STRIPES. Special raised design. (15 oz. ea.)
42 J 2036 2 for 13.90 Each 6.99

SOLID TIE of wrinkle-shy, textured Dacron® polyester. Hand wash. Colors: Wine, Brown, Navy, Gold, Med. Blue, Red or Plum.
42 J 4014—State color. (8 oz. ea.) 2 for 7.94 Ea. 4.00





A new shirt is always a welcome holiday gift . . . one of these rates a celebration! You can give a lot of smooth-fitting comfort at an incredibly low price . . . only \$6.99 for a luxuriously soft knit shirt. And comfort is only part of the story! A superb fabric of 80% polyester, 20% nylon makes these shirts remarkably crease-resistant: they look crisp and neat and retain their shape throughout the longest day. Best of all, they're carefree . . . just machine wash, tumble dry—no ironing!

Choose from two rich jacquard patterns, perfect for dress or sportwear. They're contour-styled and tapered for a trim, smooth fit. Handsomely tailored, too: long point collar (permanent stays) can be worn with or without a tie; placket front, popular 2-button cuffs, chest pocket and shirrtail bottom.

Sizes: S(fits 14-14½ in. neck, 32-33 in. sleeve); M(15-15½ neck, 33-34 sleeve); L(16-16½ neck, 34-35 sleeve); or XL(17-17½ neck, 34-35 sleeve). State color choice and S, M, L or XL only. (Ties sold on facing pg.). Sh. wt. 1 lb. each.

1 DIAMOND-PATTERN . . . great new look! Colors: Red/White; Blue/White; or Brown/White.
42 J 2155 Each 6.99
Save! Any 2 for 13.90

2 DESIGNER STRIPE pattern . . . updated classic! Colors: Navy/White; Red/White; or Brown/White.
42 J 2153 Each 6.99
Save! Any 2 for 13.90

B.V.D. KNITS...
fabulously comfortable
shirts at a price
that's incredibly low!
only **6.99** each





THE WARDROBE!

fashion print shirts
plus polyester ties are
a great gift value

3 sets in
pkg. **14.88**

The perfect Christmas gift for any man with an eye toward fashion. New, geometric print dress shirts plus coordinating polyester ties . . . 3 shirts and 3 ties in one low-priced package!

Premium dobby-look broadcloth of 65% polyester and 35% cotton never needs ironing. Shirts machine wash and tumble dry ready to wear. Sanforized-Plus means less than 1% shrinkage and assures a lasting fine fit.

Tailored with top-stitched spread collar with permanent stays, long sleeves with two-button cuffs and long, stay-in shirrtails.

Package includes: 1 Burgundy, 1 Gold and 1 Blue shirt, each with 4-in. wide coordinating polyester tie. (Hand wash tie). See Long Sleeve Size Chart, below. State one neck size and one sleeve length to each package of 3.

42 J 2119—Shpg. wt. 3 lbs. Pkg. 14.88

SIZE CHART FOR LONG SLEEVE SHIRTS

| | | | | | |
|----------------|----|--------|------------|----------------|------------|
| Neck sizes | 14 | 14½ | 15 | 15½, 16 | 16½, 17 |
| Sleeve lengths | 32 | 32, 33 | 32, 33, 34 | 32, 33, 34, 35 | 33, 34, 35 |



Plaids, Solids
Also Larger
sizes

our price stays low!

Long Sleeve

3 in pkg. 9.99

Short Sleeve

3 in pkg. 8.97

NO-IRON SPORT SHIRTS make super gifts!

- Polyester, cotton broadcloth
- Sanforized-Plus to keep fine fit
- Machine wash and dry—no ironing
- Fine quality tailoring throughout

WOVEN PLAID SPORT SHIRTS with semi-spread collar (permanent stays); full-cut with inner-outer bottom; 2 pockets. Pkg. incl: 1 Brown, 1 Blue, 1 Green plaid. Sizes: S(14-14½ neck); M(15-15½); L(16-16½); XL(17-17½). State 1 size to pkg. (2 lbs.)

42 J 2589—Long Sleeve Pkg. 9.99

42 J 2588—Short Sleeve Pkg. 8.97

EXTRA-LARGE size: XXL(18-18½ in.).

42 J 2587—Long Sleeve Pkg. 11.99

42 J 2586—Short Sleeve Pkg. 10.97

SOLID-COLOR SPORT SHIRTS; semi-spread collar (permanent stays); full cut with inner-outer bottom; 2 pockets. Pkg. incl: 1 Raspberry, 1 Blue, 1 Lt. Brown. Sizes: S(fits 14-14½ neck); M(15-15½); L(16-16½); XL(17-17½). State 1 size to pkg. (2 lb)

42 J 2535—Long Sleeve Pkg. 9.99

42 J 2534—Short Sleeve Pkg. 8.97

EXTRA-LARGE size: XXL(18-18½ in. neck).

42 J 2533—Long Sleeve Pkg. 11.99

42 J 2532—Short Sleeve Pkg. 10.97

BUTTON-DOWN WOVEN STRIPE IVYS; box pleat back; shirttails; chest pocket. Pkg. incl: 1 Lilac, 1 Blue, 1 Lt. Brown. Sizes: S(14-14½ neck); M(15-15½); L(16-16½); XL(17-17½). State 1 size to pkg. (2 lb.)

42 J 2579—Long Sleeve Pkg. 9.99

42 J 2578—Short Sleeve Pkg. 8.97

GEOMETRIC PRINT ENGLISH IVYS: long point spread collar (permanent stays); box pleat back. Pkg. incl: 1 Blue, 1 Burgundy, 1 Lt. Brown print. Sizes: S(14-14½ neck); M(15-15½); L(16-16½); XL(17-17½). State 1 size to each package of 3. (2 lbs.)

42 J 2575—Long Sleeve Pkg. 9.99

42 J 2574—Short Sleeve Pkg. 8.97





BUY 2—SAVE \$1.06
textured polyester knit shirts

Each 4.98 2 for 8.90

Special Christmas offer on washable stretch knits of 100% spun polyester in a textured bouclé stitch. Plus the great new space-dyed colors look just right for today . . . and you can save \$1.06 when you buy two!

100% polyester maintains its deep, rich color quality for the life of the garment. Stretch knit assures maximum shape retention, won't sag or shrink . . . despite many washings! Styled with rib knit crew neck, cuffs and waistband; short sleeves. Machine wash and dry ready to wear.

Colors: Red, Blue, Brown or Green. Sizes: Small (fits 34-36 in. chest); Medium (37-40); Large (41-44); or X-Large (45-46). State size and color. Shpg. wt. 1 lb. each.
 42 J 2687 Each 4.98 2 for 8.90

6 GREAT COLORS
rib knit turtlenecks—2 qualities

Ban-Lon® 5.98 Acrylic 4.78

Versatile rib knit turtlenecks in 2 fine qualities . . . the right fashion to wear alone or under sportcoat. Classic, long sleeve pullovers are styled with continuous rib knit cuffs and waistband. So easy-care—just machine wash . . . they tumble dry ready to wear.

Colors: Blue, Wine, White, Green, Gold or Black. Sizes: S (34-36 chest); M (37-40); L (41-44); XL (45-46). (1 lb. each)

BAN-LON® texturalized nylon rib knit. Thermo-set finish means the color is locked in . . . the fine fit lasts.

42 J 2758—State size, color 2 for 11.90 Each 5.98

100% ACRYLIC rib knit holds its fine shape.
 42 J 2762—State size, color 2 for 9.50 Each 4.78





LAYERED-LOOK KNIT PULLOVER in Orlon® acrylic and polyester knit makes one shirt look like two! Jacquard knit long point collar (permanent stays), balloon sleeves and V-insert. Solid color rib knit cuffs and body. Inner-outer bottom. Machine wash and dry. Burgundy/White or Blue/White.
 HIS. Chest sizes: S(34-36); M(37-40); L(41-44); XL(45-46).
 42 J 2793M—State size and color. (1 lb.).....9.98
 HERS. Bust sizes: 34,36,38,40 inches.
 42 J 2783M—State size and color. (1 lb.).....9.98



TURTLENECK KNIT PULLOVER, perfect for the casual life you lead together. 100% Orlon® acrylic in a soft link stitch... brightened with stripes from shoulder to wrist. Double-rib knit turtleneck and turn-back cuffs; inner-outer bottom. Machine wash and dry ready to wear. Color: White/Red/Navy.
 HIS. Chest sizes: S(34-36); M(37-40); L(41-44); XL(45-46).
 42 J 2779M—State size. Shpg. wt. 1 lb.....8.98
 HERS. Bust sizes: 34,36,38,40 inches.
 42 J 2778M—State size. Shpg. wt. 1 lb.....8.98



**SAVE \$1 on
super-soft velours
in 2 styles**

Fall prices cut on velvet-look pullover shirts. Fashion-tailored in luxuriously soft cotton velour with the utmost attention to detail. Dry clean. Colors: Burgundy, Blue, Rust or Green. Sizes: S(34-36 chest); M(37-40); L(41-44); or XL(45-46). (1 lb. 2 oz.)

FASHION COLLAR pullover (left) with long point collar, 4-button placket; 2-button cuffs. State size and color.
 42 J 2869.....9.98

CONVERTIBLE collar pullover (right); wear zip neck up or down. Rib knit cuffs, waist, collar. State size, color.
 42 J 2860.....7.98



Was ~~10.98~~

Was ~~8.98~~





1



2



3

imported from Italy ... LEATHER TRIMMED wool knits

1 LACE-UP PLACKET pullover . . . a rich leather-trimmed sweater-shirt imported from Italy. 2-ply virgin wool rib knit is trimmed with genuine suede leather and shiny metal grommets. Long point fashion collar style with shape-keeping rib knit cuffs and waistband. Dry clean. Colors: Gray/Black, Burgundy/Black or Brown/Beige. Sizes: S(34-36 in. chest); M(37-40); L(41-44); XL(45-46). State size and color. Shpg. wt. 1 lb. 8 oz.
42 J 2766 14.98

2 BIG-ZIP double knit wool pullover imported from Italy! Superbly knit of soft 2-ply virgin wool and luxuriously trimmed in front with Red and Gray leather overlays. Made just right with a leather-trimmed contrast color fashion collar. Finished with snug-fitting rib knit cuffs and waistband. Dry clean. Color: Black/Red/Gray. Sizes: S(34-36 in. chest); M(37-40); L(41-44); XL(45-46). State size. Shpg. wt. 1 lb. 8 oz.
42 J 2765 19.98

3 HI-STYLE CARDIGAN . . . dressed-up for the holidays in double knit wool with genuine suede leather trim. Our finest Italian import . . . knit of 2-ply virgin wool yarns with an intricate rib-look front. Suede leather trims button placket, collar and shoulders, makes patch pockets, 2-button cuffs. Dry clean. Colors: Brown/Tan or Gray/Black. Sizes: S(fits 34-36 in. chest); M(37-40); L(41-44); or XL(45-46). State size and color.
42 J 2767—(1 lb. 8 oz.) 24.98





1

2

3

great gift idea!
the RIB KNITS in
machine washable
Wintuk Orlon®

Holiday-right Wintuk Orlon® acrylic rib knits . . . a gift he'll surely appreciate! They offer the firmness and resiliency of wool, plus the rich color depth and easy-care advantages of Orlon. In 3 neckline styles. Completely carefree . . . just machine wash and tumble dry . . . they're ready to wear again! And the snug-fitting, continuous rib knit cuffs and waistband hold their shape. Colors: Burgundy, Navy, Natural or Gold. Sizes: S(fits 34-36 in. chest); M(37-40); L(41-44); or XL(45-46). (12 oz. each)

1 LACE-UP PLACKET style pullover with long point fashion collar and short sleeves. State size and color.
42 J 2770 2 for 13.90 Each 6.98

2 CLASSIC TURTLENECK pullover; long sleeves. State size and color.
42 J 2771 2 for 15.90 Each 7.98

3 ZIP-FRONT pullover styled with long point fashion collar and long sleeves. Please state size and color.
42 J 2772 2 for 15.90 Each 7.98



Regular,
Short and
Tall



Regular
and Tall



SAVE \$5 on zip-lined 3-season coats

Were ~~34.90~~ 29.90

DELUXE NO-IRON COAT is a zip-lined standout, especially when the Fall catalog price has been cut in time for Christmas giving! Longwearing blend of 2-ply polyester and cotton is permanently pressed to stay neat and wrinkle-free, needs absolutely no ironing! Zepel finish repels rain and shrugs off stains. Acrylic pile liner (on cotton back) zips out for milder weather. Polyester, cotton permanent lining. Machine wash shell; dry clean zip liner. Colors: Tan or Black. See How to Order and Heights, facing page. State size and color. Shipping weight 4 lbs.

R46 J 6181—REGULAR. Chests: 36,38,40,42,44,46 in. 29.90
R46 J 6180—SHORT. Chests: 36,38,40,42,44 in. 29.90
R46 J 6182—TALL. Chests: 38,40,42,44,46 in. 29.90

HI-STYLED TRENCH COAT has a lot of deluxe features any man on your Christmas list will appreciate . . . and you'll appreciate the big price cut from our Fall '72 catalog!

Sturdy twill-like fabric of polyester and cotton is finished with rain-and-stain-resistant Scotchgard. Acrylic pile liner zips out for 3-season wear. Permanent acetate lining. Styled with bold antique-look brass-buckled belt; buckles close 2 top pockets. Lower patch pockets. Dry clean. Colors: Natural or Navy. See How to Order and Heights, facing page. State size and color. Shipping weight 4 lbs.

R46 J 6196—REGULAR. Chests: 36,38,40,42,44,46 in. 29.90
R46 J 6197—TALL. Chests: 38,40,42,44,46 in. 29.90



despite rising costs, we've **CUT \$10** from our finest long leathers!

Here are two handsome coats sure to appeal to the masculine taste . . . and sure to prove a favorite holiday gift! Take advantage of a big \$10 savings from our Fall '72 catalog and give him the luxury of leather!

1 ANTIQUED LEATHER . . . more than just ruggedly good-looking, here's a coat that has as much practical value as it does fashion-sense! Acrylic pile liner (on cotton back) zips out for 3-season wear. Nylon permanent lining. Antiqued cowhide has button-down epaulets, notched collar, slash pockets, front and back yokes. Shaped front panels; leather buckle, buttons. About 38 inches long. Leather clean. Color: Dark Antiqued Brown. See How to Order and Heights, below. State size. (5 lbs.)

REGULAR . . . Was 79.90.
Chests: 36,38,40,42,44,46 in.
R46 J 5781 69.90

TALL . . . Was 89.90.
Chests: 38,40,42,44,46,48 in.
R46 J 5782 79.90

2 LONGER CABRETTA . . . soft and supple and expertly tailored for a custom-like look and fit—it's our richest leather coat! Double-breasted, 6-button style has notched collar, wide lapels; front yoke sports 5 rows of stitching and buckle strap trim. 2 patch pockets are buckle and eyelet-trimmed. Center vent, belt loops. 100% acrylic pile lining (on cotton back) zips out; nylon permanent lining. Longer 42-inch length. Leather clean. Color: Black. See How to Order and Heights, below. State size. Sh. wt. 5 lbs.

REGULAR . . . Was 129.90.
Chests: 36,38,40,42,44,46 in.
R46 J 5789 119.90

TALL . . . Was 139.90.
Chests: 38,40,42,44,46,48 in.
R46 J 5790 129.90

How to Order Men's Coats
Short: (5'3" to 5'8").
Regular: (over 5'8" to 5'11").
Tall (over 5'11" to 6'4").

Order regular suit size or measure full part of chest. Number of inches is size. If between available sizes, order next larger size listed.



1
Regular
and Tall

2
Regular
and Tall





it's reversible leather!
 he'll flip over our
 smooth-n-suede coat
 with zip-in liner
59.90

Reversible leather bush coat has a smooth and a
 sueded cowhide side . . . plus zip-in pile liner!
 Sueded leather side is trimmed with smooth
 leather collar, cuffs and snap flap pockets. Just
 right for 3-season wear with warm Orlon® acrylic
 pile liner (on cotton back) to zip in or out! Smooth
 leather side is same but with zipper pockets.
 Contrast-stitched, snap-closing style has a revers-
 ible buckled belt, belt loops; yoke back. Abt. 32
 in. long. Leather clean. Dark Gold. Chests: 36,38,
 40,42,44,46 in. How to Order, facing page.
R46 J 5779—State size. Shpg. wt. 5 lbs. . . . 59.90



Reversible

SAVE \$10 on our
 antiqued leather jacket—
 carefully hand-cut, zip-lined

Was ~~69.90~~ **59.90**

Fall catalog price cut just in time for Christmas giving!
 Rugged, antiqued finish steerhide leather jacket is individ-
 ually hand-cut . . . lined with a zip-out acrylic pile liner (on
 cotton back); nylon permanent lining. This is the perfect
 coat for good-looking and comfortable 3-season wear.
 Traditional Norfolk styling includes roomy, flap-patch pock-
 ets, wide sewn-down straps, leather belt and buttons.
 About 32 inches long. Leather clean.
 Color: Tobacco Brown. Chest sizes: 36, 38, 40, 42, 44, 46
 inches. See How to Order Jackets, facing page.
R46 J 5706—State size. Shpg. wt. 6 lbs. 59.90



1
Regular
and Tall

2
Regular
and Tall

zip-lined leather
49.90

3 Smooth steerhide leather is tailored with notched lapels; front and back yokes, panels and flap pockets. Warm acrylic pile liner (on cotton back) zips out for 3-season wear. Rayon permanent lining. About 32 in. long. Leather clean. Color: Black. Chest sizes: 36,38,40,42,44,46 in. How to Order, below left. (5 lbs.)
R46 J 5707—State size.....49.90

TALL (men over 5'11" to 6'4"). Chest sizes: 38,40,42,44,46,48 in. State size.
R46 J 5708—(5 lbs.).....54.90



3
Regular
and Tall

western suede
39.90

1 Rugged jacket's looking great in leather . . . leaning West in styling. Sueded split cowhide has lining and notched collar of acrylic pile (on cotton back); quilt-lined sleeves. Detailing includes front and back yokes; pile-lined flap pockets, button-trimmed cuffs. Abt. 30 in. long. Leather clean. Color: Brown. Chest sizes: 36,38,40,42,44,46 in. See How to Order, below. State size.
R46 J 5701—(4 lbs.).....39.90

TALL (men over 5'11" to 6'4"). Chests: 38,40,42,44,46,48 in.
R46 J 5741—(4 lbs.).....43.90

zip-lined suede
49.90

2 Suburban style coat in luxurious New Zealand suede leather. Cut and tailored for handsome looks, fine fit. Smartly accented with flap pockets, leather-look buttons. Wear 3 seasons—zip out acrylic pile liner (cotton back) for mild weather; nylon permanent lining. 32 in. long. Leather clean. Colors: Antelope Tan or Chocolate Brown. Chests: 36,38,40,42,44,46 in. How to Order, below. State size, color.
R46 J 5700—(5 lbs.).....49.90

TALL (men over 5'11" to 6'4"). Chests: 38,40,42,44,46,48 in.
R46 J 5704—(5 lbs.).....54.90

HOW TO ORDER. Order your usual size or measure fullest part of chest over garments usually worn under coat. Number of inches is size. If between sizes listed, order next larger size.



PRICE CUT \$5
 on zip-lined suede
 ranch coats
 with lots of fringe

Were ~~44.90~~ **39.90** His or Hers

Price cut from Fall '72 catalog! Our rugged ranch coats of suede split cowhide leather are hand-cut and fringed for the latest fashion look! Give comfortable 3-season wear . . . acrylic pile liner (on cotton back) zips out. Nylon taffeta permanent lining. Leather buttons; pointed, fringed front and back yokes. Leather clean. Colors: Chocolate Brown or Buckskin Tan (light). Shpg. wt. 5 lbs.

HIS. About 30 in. long. Chest sizes: 36,38,40,42,44,46 in. See How to Order below. State size, color.

R46 J 5715M 39.90

HERS. About 29 in. long. Miss sizes: S(fits 8-10); M(12-14); L(16-18). Order your regular dress size.

R46 J 5716M—State size, color. 39.90

HOW TO ORDER JACKETS. Order your usual size or measure full part of chest over garments usually worn under jacket. Number of inches is size. If between sizes, order next larger

FRINGED ANKLE BOOT. 1-piece brushed glove leather upper, insole. Rubber sole, heel. For 1/2 sizes, order next larger full size. (2 lb. 8 oz.)

His: *D(Medium)*: 6,7,8,9,10,11,12.
 49 J 1884—BROWN.
 49 J 1874—TAN.
 State full size 7.98

Hers: *C(Med. Wide)*: 5,6,7,8,9,10.
 49 J 1886—BROWN.
 State full size 7.98





PRICE CUT \$5
 on bright suedes
 with "tweedy" pile
 inside and out

Were ~~59.90~~ **54.90** His or Hers

Fall price cut on pile-lined suede leather westerns. The latest look, styled to look great on both of you! Colorful leathers are warmly lined and lavishly trimmed with "tweedy" pile . . . it's a new idea this Fall and it looks fantastic!

Rugged, longwearing cowhide leather is softly suedeed, lined with two-tone polyester pile (on polyester back). Fluffy pile goes on to trim the collar, patch pockets, front and back yokes, seams and cuffs. Turn-back cuffs adjust to your sleeve length. Leather buttons. Acetate quilt-lining in sleeves. Leather clean. Blue or Bronze.

HIS. Abt. 31 in. long. Chests: 36, 38,40,42,44,46 in. How to Order, facing page. State size, color.

R46 J 5777M—(5 lbs.) 54.90

HERS. About 27 in. long. Miss, Jrs: 7-8,9-10,11-12,13-14,15-16,17-18. Order regular dress size, color.

R46 J 5778M—(5 lbs.) 54.90





NORFOLK JACKET
in midwale corduroy
with pile lining

19.98 His or Hers

Soft yet rugged corduroy jacket in the popular norfolk style . . . polyurethane-bonded for extra warmth and shape retention. Midwale cotton corduroy is lined in thick, warm acrylic pile (on cotton back); rayon quilt-lined sleeves. Details include: pleated, button-flap pockets, norfolk style chest panels and all-around self belt. Canvas interlined front for shape retention. Dry clean. Colors: Camel Tan or Bronzine (dk. brown).

HIS. Abt. 32 in. long. Chest sizes: 36,38, 40,42,44,46 in. See How to Order Jackets, below. Please state size and color.
R46 J 5582M—Sh. wt. 4 lbs. **19.98**

HERS. Abt. 30 in. long. Miss and Junior sizes: 7-8, 9-10, 11-12, 13-14, 15-16, 17-18. State regular dress size and color.
R46 J 5583M—Sh. wt. 4 lbs. **19.98**



WESTERN JACKET
in sueded cotton with
pile lining and trim

27.90 His or Hers

Our luxurious sueded cotton pile-lined jacket is a great way to face winter's cold. Rich sueded cotton shell is trimmed and lined in shearling-look polyester pile for warmth; nylon quilt-lined sleeves. 3-button, single-breasted front, with wide notched lapels, large pile-trimmed patch pockets. Fingertip length. Dry clean. Colors: Bronze or Olive Green.

HIS. How to Order Jackets, below. Chests: 36,38,40,42,44,46 in. State size, color.
R46 J 5457M—Sh. wt. 4 lbs. **27.90**

His tall (over 5'11" to 6'4"). Chests: 38, 40,42,44,46,48 in. State size, color.
R46 J 5458M—Sh. wt. 4 lbs. **29.90**

HERS. Miss and Junior sizes: 7-8, 9-10, 11-12, 13-14, 15-16, 17-18. Please state your regular dress size and color.
R46 J 5456M—Sh. wt. 4 lbs. **27.90**

HOW TO ORDER. Order your usual size or measure around fullest part of chest over type of garment worn under jacket. Number of inches is your size. If between size listed, order next larger size.



prices cut on nylon FLIGHT SATINS

SAVE \$3 on warm parka

Was ~~27.88~~ 24.88

- Heavy 2-ply shell resists winds
- Water-repellent for added protection
- Quilt-lined in 5-oz. polyester fiberfill

1 Our version of the Air Force flight parka for men or women . . . cut \$3 from Fall '72! Lightweight yet rugged, 100% nylon flight satin has nylon taffeta lining quilted to polyester. Water repellent; soil-and-stain-resistant, tool Acrylic-lined hood has snorkel extension trimmed in fur-look acrylic; unfolds to enclose face in warmth. Zip front under button-loops zips just to neck, or all the way to form snorkel. Knit wristlets. Abt. 34 in. long. Dry clean. Colors: Sage (lt. green) or Dark Blue, each with orange lining. Chest sizes: 34,36,38,40,42,44, 46 in. See How to Order Jackets, facing page. R46 J 5529—State size, color. (3 lbs.) . . . 24.88

2 PILE-LINED WARM-UP . . . cut \$2 from Fall '72! Warm acrylic pile (on cotton back) lines jacket shell of nylon flight satin; quilt-lined sleeves, snug elasticized wristlets. Pile collar; contrast stitching on sleeves, patch pockets; exposed nylon zippers, shoulder panel grommets. 26 in. long. Dry clean. Navy or Sage (lt. green). S(34-36 chest); M(37-40); L(41-44); XL(45-46). To Order, facing pg. 46 J 5531—State size, color. (3 lbs.) . . . 17.98

3 PILE-LINED FLIGHT JACKET . . . cut \$2 from Fall! Large ringed-and-straped collar accents shell of nylon flight satin. Acrylic pile lining; quilt-lined sleeves. Rib knit cuffs, waist. Zip front; 2 snap-close slash pockets; zip sleeve pockets. Abt. 25 in. long. Dry clean. Navy or Sage (lt. green). Chests: 36, 38,40,42,44,46 in. How to Order, facing pg. 46 J 5535—State size, color. (2 lbs.) . . . 17.98



2
Was ~~19.98~~



3
Was ~~19.98~~

See Page 285 for Spiegel Budget Power Terms — No Money Down





1



2



3
Also
Talls



1 PILE-LINED WOVEN PLAID jacket trimmed in contrasting leather-look vinyl. Smart shell of acrylic, wool, cotton, linen; shearling-look pile lining of 100% acrylic; quilt-lined sleeves. Snap-close front, 2 chest pockets; snug-fitting cuffs and waistband. About 25 inches long. Dry clean.
Color: Red/Black. Sizes: S(34-36 inch chest); M(38-40); L(42-44); or X-L(46). See How to Order, on page 136.
46 J 5552—State size. (5 lbs.) 24.98

2 HI-STYLE NYLON CIRE jacket adds a touch of quilting for accent. Water-repellent, wind-resistant nylon shell with nylon lining; polyester interlining. Quilted front and back yokes, top patch pockets. Self-fabric belt, slash pockets and 2-way zip closure. Hand wash.
About 32 inches long. Colors: Red Pepper or Navy.
Chests: 36,38,40,42,44,46 in. How to Order, page 136.
46 J 5553—State size, color. (3 lbs.) 29.98

3 SAVE \$5! PLAID STADIUM COAT of virgin wool, reprocessed wool, other fibers; quilted acetate lining. Malden's polyester pile collar (polyester backed). Snap-close front panel, zip patch pockets.
Abt. 38 in. long. Dry clean. Red/Blue. Chests: 36,38,40,42,44,46 in. To Order, p. 136. (5 lbs.)
R46 J 5548—State size. Was 34.88 29.88
TALLS(over 5'11"-6'4"). Chests:38,40,42,44,46.
R46 J 5549—State size. Was 37.88 32.88

SAVE \$2
on shirt-jacs ~~17.88~~ ^{Was} 15.88

Zip-lined woven plaid shirt-jacs for 2 . . . cut from Fall! Shell of reprocessed wool, linen, nylon; pile zip-out liner of acrylic, linen, cotton, nylon; with attached quilt-lined sleeves and knit wristlets. Dry clean.

HIS. Color: Blue. Sizes: S(34-36 chest); M(37-40); L(41-44); or X-L(45-48).
47 J 6589M—State size. (3 lb) . . . 15.88
HERS. Color: Blue. Miss sizes: S(fits 8-10); M(12-14); or L(16-18).
47 J 6590M—State size. (3 lb) . . . 15.88





5
Also
Talls

SAVE \$2.00
on pile-lined coats!

rancher ^{Was} ~~19.88~~ 17.88

4 Heavy woven plaid rancher jacket of reprocessed wool, virgin wool, nylon . . . cut from Fall book! Acrylic pile lining (on cotton back); quilt-lined sleeves. 34 in. long. Dry clean. Brown plaid. Chests: 36,38,40,42,44,46 in. To Order, pg. 136. (5 lbs.)

R46 J 5581—State size. 17.88

norfolk ^{New} low priced 22.95

5 Rich midwale cotton corduroy Norfolk jacket . . . cut \$2 from Fall book! Warm fur-like acrylic pile lining (on cotton back); quilt-lined sleeves. Canvas interlined front. About 32 inches long. Dry clean. Tan/Lt. Brown or Bronze (dk brown)/Bronze. Chests: 36,38,40,42,44,46 in. To Order, pg. 136. State size, color. R46 J 5576—(5 lbs.) 22.95

TALLS(over 5'11" to 6'4"). Chests: 38,40,42,44,46 in. State size, color.

R46 J 5577—(5 lbs.) 25.95



pile-lined hip-hugger 12.88

Get big quality features at a low, low price . . . just in time for Christmas giving! Wrinkle-resistant poplin shell of combed cotton and polyester. Full lining of warm, furlike acrylic pile (on cotton back); quilt-lined sleeves in comfortable reglan style; canvas interlined front. Zip closing; welt pockets; storm-tab collar. About 27 inches long. Dry clean.

Colors: Tan, Green or Blue. Chests: 36,38,40,42,44,46 in. See How To Order on page 136. Be sure to state size and color.

46 J 5532—Shpg. wt. 2 lbs. 8 oz. 12.88

GREAT VALUE
on reversible hooded parka 10.88

Water-repellent 70-denier nylon shell quilted to 5-oz. polyester fiberfill. Quilted side reverses to smooth. Fold-away hood, knit cuffs. About 27 in. long. Machine wash. Med. Blue quilt/Black smooth; Red/Black; Black/Med. Blue or Gold/Black. Chests: 36,38,40,42,44,46 in. To Order, pg. 136. 46 J 5598—State size, color. (1 lb.) 10.88

TALLS(over 5'11" to 6'4"). Chests: 38,40,42,44,46,48 in. 46 J 5599—State size, color. (1 lb.) 11.88



Also
Talls



textured knit pullover
in easy-care Orlon
only 6.88

What a grand idea for holiday giving! Bulky crochet-look sleeveless pullover is sure to be his favorite fashion accessory! And what's even better, it's made of 100% virgin Orlon® acrylic knit, for the luxury look of wool with the easy-care advantages of Orlon. Machine washable, lukewarm water. Detailed for fashion: popular "U"-shaped neckline; shape-keeping rib knit trim at armholes, neck, waistband.

Colors: Wine, Gray, Natural, Brown or Navy. Sizes: S(34-36 chest); M(37-40); L(41-44) or XL(45-46). State size, color. (1 lb each) 46 J 5875 2 for 13.60 Each 6.88



1



2

. . . it's sweater time

1 ARGYLE ZIP-TURTLENECK sweater of 100% polyester. Distinctive patterned knit body edged with solid rib knit collar, cuffs and waist. Convertible turtleneck closes all the way up with a pull-ringed nylon zipper. Machine wash in warm water. Colors: Green or Burgundy. Sizes: S(34-36 in. chest); M(37-40); L(41-44); XL(45-46). State size, color. 46 J 5850—Sh. wt. 1 lb. . . . 8.88

2 U-NECK PULLOVER vest, knit of 100% Orlon acrylic . . . machine wash and dry ready to wear! Fancy jacquard patterned body; sleeveless style with snug rib knit armholes, neck opening, waist. Colors: Brown/Orange or Navy/Burgundy. Sizes: S(34-36 in. chest); M(37-40); L(41-44); XL(45-46). State size and color. 46 J 5851—Sh. wt. 1 lb. . . . 6.88



4



3

3 BICYCLE SWEATER races ahead to a great new look in 100% Wintuk Orlon acrylic knit . . . the miracle yarn that looks and feels like wool, yet washes with ease! Shape-keeping rib knit pullover has contrast-color crew neck with 4-button placket closing; 3 stripes on sleeves. Color: Burgundy/White. Sizes: S(34-36 in. chest); M(37-40); L(41-44) or XL(45-46). State size. 46 J 5852—Sh. wt. 1 lb. . . . 9.98

4 FISHERMAN KNIT turtleneck sweater, hand-loomed of 100% 4-ply wool, is a traditional favorite . . . bulky, heavy, warm! With full-fashioned sleeves, shape-keeping rib knit cuffs, waistband. Hand washable. Color: Natural. Sizes: S(34-36 in. chest); M(37-40); L(41-44) or XL(45-46). State size. 46 J 5833—Sh. wt. 1 lb. . . . 11.88



Save on link-stitch cardigans in regular and tall sizes!

machine washable Orlon®

Was ~~9.88~~ **8.88** Regular sizes

Classic-style Orlon® acrylic cardigan, knit in popular link stitch . . . price cut from Fall '72! Full sleeves; welted pockets. Rib knit back waist, cuffs; hemmed front. Machine wash, dry ready to wear. Colors: Med. Blue, Gold, Plum, Black, Green, Coffee or Red. Sizes: S(fits 34-36 inch chest); M(38-40); L(42-44); or X-L(46). Sh. wt. 1 lb. 6 oz.

46 J 5926—State size and color **8.88**

TALLS (over 5'11" to 6'4"): M, L or X-L only.

46 J 5927—State size and color Was 10.88 **9.88**

alpaca and wool blend

Was ~~15.88~~ **14.88** Regular sizes

Lustrous blend of 50% alpaca, 50% virgin wool makes a fine cardigan . . . now reduced from Fall '72! Classic stitch knit with full sleeves, welted pockets. Rib knit back waist, cuffs; hemmed front. Dry clean. Colors: Med. Blue, Gold, Plum, Black, Green, Coffee or Red. Sizes: S(fits 34-36 in. chest); M(38-40); L(42-44); or X-L(46). Sh. wt. 1 lb. 6 oz.

46 J 5881—State size and color **14.88**

TALLS (over 5'11" to 6'4"): M, L or X-L sizes only.

46 J 5882—State size and color Was 16.88 **15.88**



SAVE \$1.20 on wool blend flannels

Were ~~2 for 11.90~~ Any 2 for 10.70

Warm deeptone flannels of 90% reprocessed wool, 10% nylon . . . cut from Fall! Fine tailoring: lined, topstitched collar has permanent stays; rayon satin lined yoke. Long sleeves, 2 chest pockets. Inner-outer bottom. Preshrunk; hand washable. Sizes: Sm(14-14½ in. neck); Med(15-15½); Lq(16-16½); or X-L(17-17½). State size, color.

WOVEN PLAID. Blue, Whiskey or Olive Plaid. (2 lbs. 12 oz.)
47 J 6570 Any 2 for 10.70

SOLID flannel. Blue, Whiskey, or Olive Green. (2 lbs. 12 oz.)
47 J 6571 Any 2 for 10.70



no-iron solid flannels

3.88 each 2 for 7.70

Permanently pressed flannels at a new low price, cut from Fall '72! 65% cotton, 35% polyester long-sleeve shirts are great for work or sportswear. Styled with long-point fashion collar (permanent stays); 2 chest pockets. Square hemmed bottom can be worn in or out. Preshrunk. Machine washable; no ironing needed. Colors: Red, Blue, or Gold. Sizes: S(14-14½ in. neck); M(15-15½); L(16-16½); or XL(17-17½). State size, color. Sh. wt. 1 lb. ea.
47 J 6502 2 for 7.70 Each 3.88



Also
Talls



Long
Talls;
Also
Talls



economy flannel 3 in pkg. 6.87

New low price! Sanforized midweight sueded cotton flannel shirts; long sleeves. Wash. 1 Red, 1 Brown, 1 Blue. S(14-14½ neck); M(15-15½); L(16-16½); X-L(17-17½).
47 J 6522—State 1 size. (3 lb.) . . . Pkg. 6.87

Talls (over 5'11" to 6'4"): M, L, or X-L only.
47 J 6523—(3 lb) . . . Was 7.98 . . . Pkg. 7.86

no-iron flannel 3 in pkg. 8.97

Save \$1.02 from Fall '72 on pkg. of 3 cotton, polyester sueded flannels! Long sleeves, 2 pockets, sport collar (permanent stays). Inner-outer bottom. Preshrunk; machine wash. 1 Blue, 1 Green, 1 Red.
Sizes: S(14-14½ in. neck); M(15-15½); L(16-16½); XL(17-17½). State 1 size to pkg.
47 J 6501—(3 lbs.) . . Was 9.99 . . Pkg. 8.97

heavy flannel 3 in pkg. 9.87

Cut from Fall! Sanforized "Ironwear" cotton; long sleeves. Wash. 1 Green, 1 Blue, 1 Red. S(14-14½ neck); M(15-15½); L(16-16½); XL(17-17½). (4 lbs.)
47 J 6524—State 1 size Pkg. 9.87

Talls (over 5'11" to 6'4"): M, L, or XL.
47 J 6525 . . . Was 11.97 . . . Pkg. 10.77





PRICE CUT \$3
on all-wool shirt-jac
with zip-out pile liner

was ~~21.88~~ **18.88**

- Warm, extra luxurious all wool plaid
- Zip-out pile lining; quilted sleeves
- Snap front, cuff and pocket closings

Our finest shirt-jac . . . reduced \$3.00 from Fall '72 catalog! 100% wool, woven plaid shell lined with warm pile lining of acrylic, linen, cotton and nylon (on cotton back.) Liner has attached rayon quilted sleeves and knit wristlets. Styling details include: 2 flap chest pockets plus 2 lower hand-warmer pockets. Square bottom; satin lined collar band, flaps and cuffs. Dry clean. Color: Brown. Sizes: Sm(34 to 36 in. chest); Med(37-40); Lg(41-44); or X-Lg(45-48).
47 J 6577—State size. (3 lbs.).....18.88



SAVE \$2 on pile-lined shirt-jacs . . . your choice **12.88** ~~14.88~~ ^{Were}

SUPERWARM SHIRT-JAC . . . cut from Fall '72! Heavy woven plaid of reprocessed wool, linen, other fibers. Pile lining of acrylic, linen, cotton and nylon; rayon quilt-lined sleeves. Button-flap pockets, rounded shirrtails. Dry clean. Color: Brown/White plaid. Sizes: S(34-36 chest); M(37-40); L(41-44); XL(45-48).
47 J 6541—State size. (3 lbs.).....12.88

CORDUROY SHIRT-JAC . . . a great rugged look, cut from Fall '72! Cotton corduroy shell lined with deep pile of acrylic, linen, cotton and nylon; quilted-lined sleeves. Button-flap pockets; long shirrtails. Dry clean. Color: Bronze. Sizes: S(fits 34-36 in. chest); M(37-40); L(41-44); or XL(45-48). State size. Shpg. wt. 3 lbs.
47 J 6582.....12.88

ZIP-FRONT SHIRT-JAC . . . cut from Fall '72! Woven plaid of reprocessed wool, linen, other fibers. Deep pile of acrylic, linen, cotton, nylon; rayon quilt-lined sleeves. 2 chest pockets; 2 lower slash pockets. Square bottom. Dry clean. Color: Blue. Sizes: S(34-36 chest); M(37-40); L(41-44); XL(45-48). (3 lbs. 14 oz.)
47 J 6591—State size.....12.88



SAVE \$5 on insulated nylon jumpsuits

Were ~~34.98~~ 29.98

1 Fall '72 price cut on his and her designer-look snow-mobile suits! Rugged outer shell of 200-denier nylon oxford cloth, polyurethane-coated to resist wind, water. Bonded 5-oz. Dacron® 88 polyester fill quilted to nylon taffeta lining.

Zip-off insulated hood with fur-look acrylic pile trim. Full-length zipper; leg zipper. 2 large cargo pockets with snap-closing flaps. Elasticized back waist; cotton knit collar and cuffs; half belt. Machine wash, drip dry. Black or Mustang Blue. (3 lbs. 8 oz.)

HIS. Chests: S(34-36 in.); M(37-40); L(41-44); XL(46). State size and color.

47 J 6657M... 29.98

HERS. Miss sizes: S(10-12); M(14-16); L(18-20). State size, color.

47 J 6656M... 29.98



1

SAVE \$4 on warmly insulated nylon coveralls

Were ~~31.98~~ 27.98

2 Cut from Fall catalog! 200-denier nylon oxford shell with 5-oz. Dacron® 88 polyester insulation quilted to nylon lining. Detachable hood. Stretch nylon cuffs, cotton knit collar; elastic half-belt. 2-way zip front under storm fly, 12-in. leg zippers, 3 pockets. Washable. Red or Dk. Navy. (4 lbs. 8 oz.)

HERS. Miss: S(10-12); M(14-16); L(18-20). 47 J 6636M—State size, color... 27.98

HIS. Sizes: S(34-36 in. chest); M(37-40); L(41-44); or XL(45-48).

47 J 6637M—State size, color... 27.98

Tall Men's (over 5'11"-6'4"). Chests: M(37-40); L(41-44); or XL(45-48) only.

47 J 6638M—State size, color... 29.98

2
Also
Talls



3

SAVE \$4 on insulated twill storm suit

Was ~~23.88~~ 19.88

3 Save on 8½-oz. twill storm suit—cut from Fall! 65% polyester, 35% cotton twill is Scotchgard finished to resist stains. Insulation of 4.4 oz. polyester fill quilted to nylon lining. Styled with tuck-away hood and 2-way front zipper. 6 pockets... 2 chest, 1 rear, 1 sleeve with zippers; 2 front with snap-side opening.

Washable; preshrunk. Dark Forest Green. Chests: 36, 38, 40, 42, 44, 46 in. State size. (3 lbs. 4 oz.)

47 J 5012... 19.88



Were ~~7.98~~
6.98

SNOWMOBILE MITTENS cut from Fall! Nylon oxford shell, leather palm, thumb; Orion® acrylic pile lining (cotton back). Elastic wrist. Abt. 17 in. long. Black. Measure Gloves, p. 104. HIS. Sizes: S(8-8½); M(9-9½); L(10-10½); XL(11-11½). (9 oz.)
47 J 6649—State size 6.98

HERS. Sizes: S(6-6½); M(7-7½); L(8-8½). Sh. wt. 9 oz.
47 J 6650—State size 6.98

Pair was ~~9.98~~
8.98

BATTERY HEATED SOCKS cut from Fall! Wool, stretch nylon thermal knit socks give up to 4 hours of warmth. Battery clip, cover attached; 2 "D" cell alkaline batteries incl. Heating tape in critical toe area. 15 in. high. Hand wash. Gray/Red trim. Sizes: M(8-10); L(11-13). (1 lb.)
47 J 6645—State size . . . Pr. 8.98

Was ~~12.95~~
9.95

HIS 'N HER BOOT cut \$3 from Fall! 1-pc. water-proof rubber toe, sole, sides stitched to water-repellent nylon leg; drawstring top. Adjustable strap. Removable wool felt zip liner. 12½ in. high. Blue/Black. (4 lbs.)

MEN'S. D (Med): 6,7,8,9,10,11,12,13. ½ sizes, order next larger.
49 J 3209—State full size . 9.95

WOMEN'S. B (Med): 5,6,7,8,9,10. ½ sizes, order next larger.
49 J 3210—State full size . 9.95



Also
Talls



4 LAYERS OF WARMTH

1. 200-denier nylon oxford shell
2. Therm-O-Line® interlining
3. Dacron 88® polyester
4. Quilted nylon taffeta lining



Therm-O-Line® . . . the super-light interlining that's proven its effectiveness on the historic moon walk! It makes quilted 5-oz. Dacron® 88 polyester fill feel twice as warm.

SAVE \$5 on snowmobile suits with space-age Therm-O-Line® interlining

His or Hers **44.95** Were ~~49.95~~

Fall '72 price cut! Therm-O-Line® makes the 5-oz. polyester fill (quilted to 50-denier nylon taffeta) work like twice the insulation . . . without adding bulk or weight. Great for all outdoor winter activities. Polyurethane-coated shell keeps wind, water out; breathes with you to reduce perspiration discomfort. 2-way front zipper under weather flap; hip-length side zippers; 2 flap pockets; chest pocket. Nylon web belt. Cotton knit collar, nylon knit wristlets. Detachable hood with acrylic pile lining. Wash, drip dry.

HERS. Miss sizes: S(10-12); M(14-16); L(18-20).

47 J 6652M—Red, Navy or Black. State size and color. (5 lbs.) 44.95

HIS. Chests: S(34-36 in.); M(37-40); L(41-44); XL(45-48).

47 J 6653M—Black, Navy or Red. State size and color. (5 lbs.) 44.95

Tall Men's sizes (over 5'11" to 6'4"): M(37-40 in. chest); L(41-44); XL(45-48).

47 J 6654M—Navy or Black. State size and color. (5 lbs.) 49.95





②
Widths
D, EEE

Leather
romeo
6.98

①

③ Was ~~4.77~~
3.98

④ Was ~~4.77~~
3.98

⑤ Was ~~4.77~~
3.98

cotton terry lining!
cushion crepe sole!

Indoor-outdoor corduroy

pair 2.98 2 pairs 5.80

① Widewale cotton corduroy upper combines comfort with good looks... and you save when you buy any 2 pairs! Hand washable. Full lining of absorbent cotton terry; cushion crepe sole. *D(Medium) width in sizes: 6, 6½, 7, 7½, 8, 8½, 9, 9½, 10, 10½, 11; 12 (no size 11½). Shipping weight 2 lbs. pair.*

49 J 3711—RED.

49 J 3709—Hunter GREEN.

49 J 3708—BROWN.

49 J 3710—BLACK.

State size.....Pair 2.98.....Any 2 pairs 5.80

② SOFT ROMEO for indoor-outdoor wear. Smooth leather upper; elastic inserts. Composition sole, rubber heel. *D(Medium) width: 6, 6½, 7, 7½, 8, 8½, 9, 9½, 10, 10½, 11; 12; 13 (no 11½, 12½). EEE (Very Wide): all sizes 6 to 11; 12; 13 (no 11½, 12½).*

49 J 3614—BROWN.

49 J 3615—BLACK. (2 lb 8 oz)

State size, width.....6.98

④ PADDED-SOLE SCUFF... reduced from our big Fall '72 catalog! Supple leather-look vinyl upper has comfortable, extra roomy moc toe, softly padded sole. (1 lb. 15 oz.)

D(Med): 7, 8, 9, 10, 11, 12. For ½'s, order next larger full.

49 J 3659—MAPLE.

State full size.....3.98

③ PADDED-SOLE OPERA slipper, reduced from our big Fall '72 catalog! Soft and light leather-look vinyl upper has roomy moc vamp for extra toe comfort. Softly padded sole and heel. Shpg. wt. 1 lb. 15 oz. *D(Med) width in sizes: 7, 8, 9, 10, 11, 12. For ½ sizes, order next larger full size.*

49 J 3653—MAPLE.

State full size.....3.98

⑤ WARMLY-LINED OPERA... cut from Fall! Soft polymeric upper has vamp lined in cotton fleece; quarter lining, insole of Orion® acrylic pile. Composition sole, rubber heel.

D(Med): 6, 7, 8, 9, 10, 11, 12, 13. For ½'s, order next larger.

49 J 3650—BROWN. (2 lbs.)

State full size.....3.98



6



Plush
slip-on

Was 7.98 **6.98**

10 CREPE-SOLE OPERA . . . a comfortable, longwearing indoor/outdoor slipper-shoe . . . and it's at a great low price, too! Leather-look polymeric upper wipes clean. Foot-conforming last adds extra comfort. Buoyant crepe sole and heel soften your every step.

D(Medium) width in sizes: 6, 6½, 7, 7½, 8, 8½, 9, 9½, 10, 10½, 11; 12 (no size 11½).

EEE(Very Wide): all 6 to 11; 12 (no 11½).

49 J 3670—BLACK.

49 J 3669—Dark BROWN.

Shipping weight 1 lb. 15 oz.

State size and width 5.77

10
Widths
D, EEE



Crepe-sole
opera

5.77

7 5.98



8 5.98

9 4.98

6 FURRY PILE SLIP-ON . . . cut from Fall '72! Fur-like acrylic pile upper has double gores for comfort. Sponge mid-sole; leather outsole.

D(Medium): 6, 6½, 7, 7½, 8, 8½, 9, 9½, 10, 10½, 11; 12; 13 (no 11½, 12½).

49 J 3667—RED/Blue.

49 J 3668—BROWN/Beige.

State size. (2 lbs.) 6.98

7 MOC BOOT. Supple one-piece glove leather upper and sole are handlaced to vamp for greater flexibility. Super-warm acrylic pile lining is extra soft and comfortable. Adjustable tie. (2 lbs. 4 oz.)

D(Medium) width: 6, 7, 8, 9, 10, 11, 12. For ½ sizes, order next larger full size.

49 J 3658—Buckskin TAN.

State full size 5.98

8 PILE-LINED MOC. 1-pc. glove leather upper has sole hand-laced to vamp; soft acrylic pile lining. Foam mid-sole. Rawhide laces. (2 lbs.)

D(Med): 6, 7, 8, 9, 10, 11, 12, 13. For ½'s, order next larger.

49 J 3636—BROWN.

49 J 3637—BLACK.

State full size 5.98

9 CAMP MOC. One-piece unlined upper and insole of waxed leather, hand-laced to vamp for flexibility. Rubber sole; wedge heel. (3 lbs. 6 oz.)

D(Med): 6, 6½, 7, 7½, 8, 8½, 9, 9½, 10, 10½, 11; 12 (no 11½).

49 J 2352—TAN.

49 J 2353—BLACK.

State size 4.98

12 4.49



11 5.94

New! The polyester double knits

11 STRIPED slipper with upper of polyester double knit conforms to foot's every move. Foam and nylon lining throughout. Sponge midsole; indoor/outdoor cushion crepe sole, heel.

D(Medium): 6, 6½, 7, 7½, 8, 8½, 9, 9½, 10, 10½, 11; 12; 13 (no 11½, 12½).

49 J 3665—BLUE.

49 J 3666—Med. BROWN.

State size. (1 lb. 14 oz.) . . 5.94

12 TWO-TONE slipper with polyester double knit upper gives you barefoot comfort. Fully lined in foam and nylon tricot. Longwearing indoor/outdoor cushion crepe sole, heel.

D(Medium) width: 7, 8, 9, 10, 11, 12. For ½'s, order next larger full size. (2 lbs.)

49 J 3671—BROWN/Beige.

49 J 3672—Med./Lt. BLUE.

State full size 4.49





Side zip for easy-on

② 15.95

① 16.95

① HUSKY HARNESS BOOT . . . handsome and rugged . . . a really great gift idea he'll appreciate. Top-grain smooth leather upper is 7 inches high; has neat harness strap, popular square toe and side zip for easy-on convenience. Rugged Wear-O-Lite composition sole and height-adding heel.

D(Medium) width: 6½, 7, 7½, 8, 8½, 9, 9½, 10, 10½, 11; 12 (no 11½).

49 J 1917—Medium BROWN.

49 J 1918—BLACK.

Shipping weight 3 lbs. 5 oz.

State size 16.95

② HANDSOME CHARLIE BOOT . . . a widely-belted trendsetter he'll surely appreciate. Top-grain smooth leather upper is flashed with a big, high-style buckle . . . has popular square toe and adjustable strap for perfect fit. Composition sole and higher heel are longwearing.

D(Medium) width: 6½, 7, 7½, 8, 8½, 9, 9½, 10, 10½, 11; 12 (no 11½).

49 J 1919—Medium BROWN.

49 J 1920—BLACK.

Shipping weight 3 lbs. 5 oz.

State size 15.95

great gift idea . . . leather boots at



③
New
low price!
25.95

④
19.95

⑤
19.95

③ HARNESS BOOT-BELT SET from Brazil . . . cut \$2 from Fall catalog! 14-in. hi steerhide upper is fully leather lined. Leather sole; rubber heel. Goodyear welt. Steerhide belt fits all. (5 lbs. 2 oz.)

D(Med): 6, 6½, 7, 7½, 8, 8½, 9, 9½, 10, 10½, 11; 12; 13 (no 11½, 12½).

49 J 3346—WINE. 49 J 3347—BLACK.

State size Boot, Belt set 25.95

④ GAUCHO BOOT from Brazil . . . elk-tanned leather upper has accordion hand-pleated leg that follows natural ankle action. Goodyear welt. Brazilian steerhide sole; height-adding dogger heel. 10 in. hi.

D(Med): 6, 6½, 7, 7½, 8, 8½, 9, 9½, 10, 10½, 11; 12; 13 (no 11½, 12½).

49 J 3353—BROWN. 49 J 3356—BLK.

State size. (5 lbs.) 19.95

⑤ SQUARE-TOE BENGAL BOOT from Brazil . . . a real tiger for wear! Hand-detailed 14-in. hi ranchhide upper has leather lining throughout. Goodyear welt. Steerhide sole; rubber heel. (5 lbs.)

D(Med): 6, 6½, 7, 7½, 8, 8½, 9, 9½, 10, 10½, 11; 12; 13 (no 11½, 12½).

49 J 3389—TAN. 49 J 3390—BLACK.

49 J 3316—WINE. State size 19.95



7 DECORATIVE COWBOOT has smooth leather upper, rugged vinyl leg; smart stitching and intricate white underlay. Composition sole, heel. (2 lbs. 8 oz.)
 Tots', Boys' D(Med): 5, 5½, 6, 6½, 7, 7½, 8, 8½, 9, 9½, 10, 10½, 11, 11½, 12, 12½, 13, 13½, 1, 1½, 2, 2½, 3.
 49 J 3816—BLACK. State size 7.95
 Big Boys' D(Medium): 3½, 4, 4½, 5, 5½, 6.
 49 J 3817—BLACK. State size 9.95

8 SQUARE-TOE HARNESS BOOT has glove leather upper; metal-trimmed ankle strap and popular square toe. Longwearing compo sole, heel. (2 lbs. 8 oz.)
 Tots', Boys' D(Med): 5, 5½, 6, 6½, 7, 7½, 8, 8½, 9, 9½, 10, 10½, 11, 11½, 12, 12½, 13, 13½, 1, 1½, 2, 2½, 3.
 49 J 3957—Dark BROWN. State size 8.88
 Big Boys' D(Medium): 3½, 4, 4½, 5, 5½, 6.
 49 J 3958—Dark BROWN. State size 10.88

9 HARNESS-STITCHED COWBOOT for men. Smooth leather upper has contrast-stitching, leather-lined quarter. Strong Goodyear welt. Longwearing composition sole; cowboy heel, rubber lift. 11 in. high.
 Men's D(Medium) width: 6½, 7, 7½, 8, 8½, 9, 9½, 10, 10½, 11, 11½, 12; 13 (no 12½).
 49 J 3350—BLACK. 49 J 3345—Medium BROWN.
 State size. Shipping weight 5 lbs. 19.95

low prices!



7 7.95 Boys' Sizes
 5 to 3
 Also 3½ to 6

8 8.88 Boys' Sizes
 5 to 3
 Also 3½ to 6

9 19.95



6
 19.95
 D, EEE

10 DELUXE INSULATOR. Top-grain leather upper; leather lined. Fully foam insulated. Gusset tongue. Oil, chemical-resistant crepe sole. 8 in. high.
 Wide: 6½, 7, 7½, 8, 8½, 9, 9½, 10, 10½, 11; 12 (no 11½).
 49 J 3083—Dark BROWN.
 State size. (4 lbs.) 19.95



11 SUEDE DESERT BOOT . . . has split cowhide upper, warmly lined with fleecy acrylic pile. Cushion crepe sole, heel.
 D(Med): 6½, 7, 7½, 8, 8½, 9, 9½, 10, 10½, 11; 12 (no 11½).
 49 J 2402—Dirty BUCK.
 State size. (3 lbs.) 8.95



10
 19.95

12 GLOVE LEATHER BOOT . . . cut \$1 from Fall book! Soft leather upper richly lined in warm, fluffy acrylic pile. Slip-resistant crepe sole, heel.
 D(Medium): 7, 7½, 8, 8½, 9, 9½, 10, 10½, 11; 12 (no 11½).
 49 J 2594—BLACK.
 49 J 2595—Dark BROWN.
 State size. (2 lbs. 6 oz.) . . 10.95



11
 8.95

12
 New low price! 10.95

6 WELLINGTON BOOT . . . Australian kangaroo leather leg is supple, yet 17% stronger than other dress leathers. Leather vamp, lining, sole; foam insole. Rubber heel. 10 in. hi.
 D(Medium): 6, 6½, 7, 7½, 8, 8½, 9, 9½, 10, 10½, 11, 11½, 12; 13 (no 12½).
 EEE(Very Wide): all 6 to 12; 13 (no 12½).
 49 J 3352—BLACK.
 State size, width. (4 lbs. 4 oz.) 19.95



pacesetters from Spain

... his Christmas wish



1

1 DIAMONDS OF SUEDE leather enrich high-tongue slip-on . . . a very dressy look from Spain! Supple kid leather upper. Leather quarter lining and sole; 2-in. built-up heel; rubber lift.
D(Med): 6½, 7, 7½, 8, 8½, 9, 9½, 10, 10½, 11; 12 (no 11½).
 49 J 3244—BLACK/Black/Red.
 49 J 3245—BROWN/Brown/Cocoa. *State size.* (4 lbs.) . . . 27.95

2 SWIRLING COLUMN of contrasting panels soars 12 in. A great fashion from Spain! Bump-toe boot is upped in smooth leather and brushed suede. Foam lining; side zip. Oak Bend leather sole, 2-in. heel; rubber lift.
D(Med): 6½, 7, 7½, 8, 8½, 9, 9½, 10, 10½, 11; 12 (no size 11½).
 49 J 3249—BRN/Tan/Blue.
State size (4 lb 5 oz) . . . 39.95

3 BUCKLE UP for fashion! Demi-boot from Spain has kid leather upper; wide leather strap, buckle. Double gore for fit. Leather lining, sole. 1½ in. heel; rubber lift.
D(Med): 6½, 7, 7½, 8, 8½, 9, 9½, 10, 10½, 11, 12 (no size 11½).
 49 J 3242—Med. BROWN.
 49 J 3243—BLACK.
State size. (4 lbs.) . . . 24.95

4 CHECK OUT this new look from Spain. Handsome 7-in. high boot takes an upper of soft kid leather in a dramatic checkerboard pattern. Side zipper for easy on, off. Flexible leather sole; 1½-in. built-up heel; rubber lift. (4 lbs. 5 oz.)
D(Medium) in: 7½, 8, 8½, 9, 9½, 10, 10½, 11; 12 (no 11½).
 49 J 3246—Lt. Brn/Dk Brn/Tan
 49 J 3247—Black/Ruby/Gray.
State size. . . . 29.95

5 DRESSY CITY BOOT from Spain takes on smart side lacing, buckle and strap trim. 9-inch leather upper has side zip; soft foam lined quarter. Oak Bend leather sole; 2-in. built-up heel; rubber lift.
D(Med): 6½, 7, 7½, 8, 8½, 9, 9½, 10, 10½, 11; 12 (no 11½).
 49 J 3238—BLACK.
 49 J 3239—Camel TAN.
State size. (4 lbs.) . . . 29.95



2



3

4

5





what he really wants

is a pair of **stompers**

1 OUR FINEST INSULATED boot . . . cut from Fall book! Oil-tanned leather upper is moisture, stain-resistant; tearproof nylon, polyester-stitched seams. Astrolon insulation—polyethylene reinforced with aluminum and scribe fibers, laminated to polyether foam—locks heat in, cold out. Leather lining quilted to foam. Kush N[®] Kollar, back. Pigskin-and-foam on leather insole. Gusset tongue. Steel shank; Good-year welt. Neoprene-treated Vibram[®] cleated rubber sole, heel. 9 in. hi. *Wide width:* 6, 6½, 7, 7½, 8, 8½, 9, 9½, 10, 10½, 11, 11½, 12; also 13 (no size 12½).
49 J 3021—Hunter GREEN/Black.
State size. (6 lbs.) 32.95

2 ITALIAN STOMPER . . . cut from Fall catalog! Brushed leather upper is completely leather lined. Foam-padded tongue, quarter. Cleated[®] Vibram rubber sole, heel. *D(Medium) width:* 6, 6½, 7, 7½, 8, 8½, 9, 9½, 10, 10½, 11, 11½, 12; 13 (no 12½).
49 J 2509—Olive BROWN.
State size. (4 lbs.) 19.95

4 AMERICAN STOMPER . . . cut from Fall! Overweight brushed split cowhide leather upper; foam-padded, leather lined quarter and foam insole. Cleated composition sole, heel. *D(Medium) width:* 6, 6½, 7, 7½, 8, 8½, 9, 9½, 10, 10½, 11; 12 (no 11½).
49 J 2503—Walnut BROWN.
State size. (5 lbs.) 13.95

3 NEW OXFORD STOMPER takes the lead on campus. Rugged split cowhide leather upper has foam cushioned collar and innersole. Longwearing cleated composition sole, heel. *D(Medium) width:* 6, 6½, 7, 7½, 8, 8½, 9, 9½, 10, 10½, 11; 12 (no 11½).
49 J 2568—Chocolate BROWN.
State size. (5 lbs.) 11.95

5 KUSH N[®] KOLLAR STOMPER . . . cut from Fall! Oil-tanned leather upper; leather lined. Foam-padded quarter, tongue, collar, insole. Neoprene-treated Vibram[®] rubber sole, heel. *E(Medium Wide):* 7, 7½, 8, 8½, 9, 9½, 10, 10½, 11, 11½, 12; 13; 14 (no 12½, 13½).
49 J 2479—Moss BROWN/Black.
State size. (5 lbs. 5 oz.) 27.95



casual crews of
**POLYESTER
 DOUBLE KNIT**

6 prs. 5.70

Save \$2.00 on 12 prs.

- Polyester double knit gives extra long wear, comfort
- Long, stay-up rib knit tops never lose their shape

Our fine quality double knit crew socks in your choice of popular colors . . . ideal for sport, dress or casual wear. 80% polyester, 20% nylon blend provides a soft, comfortable fit and extra long "life". Long ribbed tops stay in place without binding—hold their fine shape all day! Brown, Baby Blue, Black, White, Wine, Copper, Dark Green, Gold, Navy, or Beige. One size fits men's sizes 10 through 13. State colors. (1 lb. for 6 prs.)

21 J 332 6 pairs 5.70
 Save more! 12 pairs 9.40



BAN-LON® DRESS HOSE . . . pkgs. of 3 pairs. 12 prs. 9.76

Save 2.00 when you buy 12 prs! Choose from two lengths—mid-length or over-the-calf. Styled of rib knit anti-static nylon with Lycra® spandex knit-in tops. Black, Brown, Charcoal Gray, or Navy. One size fits men's sizes 10 through 13. State 1 color per pkg. of 3 pairs. (10 oz. package)

21 J 177—MID-LENGTH 2 pkgs. 5.88 4 pkgs. 9.76
 21 J 178—OVER-THE-CALF 2 pkgs. 6.98 4 pkgs. 11.96

Save \$2.00 on 12 prs



Over-the-calf
 12 prs. 11.96

CUSHION SOLE CREWS . . . cheaper 12 prs. 12.84

by the dozen! Heavy-duty stretch crew socks knit of 80% hi-bulk Orlon® acrylic, 20% nylon. Cushioned at sole, heel, and toe with Orlon® acrylic terry; reinforced heel and toe. Long ribbed tops won't bind. Gold, Black, Lt. Blue, Brown, Charcoal Gray, Loden Green, White or Navy. One size fits 10 to 13. State colors. (1 lb. for 4 prs)

21 J 330 4 pairs 4.96 12 pairs 12.84

Save \$2.00 on 12 prs.





1



2



3

7-14's love jeans
... a girl can't
have too many!

5.98

1 SEA-FARING JEANS . . . boy cut to ride low on hips, flare wide at bottoms. Buttons are decoy for front zip. Contrast trim and anchor. Brushed cotton denim; machine wash, little iron. Blue. Sizes: 7, 8, 10, 12, 14. Chart 3, pg. 104. 29 J 7287—State size. (2 lb). 5.98

2 SMARTY PANTS . . . saddle back jeans with boy-cut waist, wide flare bottoms; zip fly. Brushed cotton denim; machine wash, dry. Wine/Pink. Sizes: 7, 8, 10, 12, 14. Chart 3, pg. 104. (2 lb). 29 J 7288—State size 5.98

3 FLAPPY FLARES . . . her newest love! Center front 'n back stitching from waist to hem. Button fly. Cotton duck; machine wash, dry. Purple. Sizes: 7, 8, 10, 12, 14. Chart 3, pg. 104. State size. 29 J 7289—(2 lbs.) 5.98



the bodysuit
in 4 fashion colors

4.99

Turtleneck bodysuit . . . a natural with any outfit. Bracelet length sleeves; snap crotch, comfortable elastic legs. Back neck zip. Nylon rib knit; machine wash and dry. Plum, Red, White or Blue. Sizes: Sm(fits 7-8); Med(10-12); Lg(14). Chart 3, pg. 104. State size, color. 29 J 7624—(10 oz.) 4.99





great gifts from
the sandman

2 in
pkg. 5.94

3 CULOTTE PJ'S in
pkg. of 2. Short,
puffy sleeves; elastic
waist, neck. Soft brushed
acetate, nylon tricot;
machine wash. 1 solid, 1
print to pkg. Sizes: 7, 8,
10, 12, 14. Chart 3, p. 104.
State 1 size. (14 oz.)
27 J 2844 Pkg. 5.94

4 PRAIRIE GOWNS in
pkg. of 2 . . . warm
cotton flannelette. Lace
trim elasticized neck,
cuffs, waist. Machine wash.
Asst'd prints. Sizes: 7, 8,
10, 12, 14. Chart 3, p.
104. State 1 size. (14 oz.)
27 J 2725 Pkg. 5.94

5 BRUSHED KNIT pj's
in pkg. of 2. Slipon
top with back buttons plus
elastic-waist pants.
Acetate, nylon knit; machine
wash. 2 asst'd. pastels to
pkg. Sizes: 7, 8, 10, 12, 14.
Chart 3, p. 104. State
1 size. (1 lb. 6 oz.)
27 J 2603 Pkg. 5.94

6 FOOTED PJ'S in
pkg. of 2. Contrast trim,
button front; reinforced
plastic-sole feet. Cotton flannel;
machine wash. Asst'd Prints.
Sizes: 7, 8, 10, 12, 14.
Chart 3, p. 104. State 1
size. Shpg. wt. 1 lb.
27 J 2723 Pkg. 5.94



1 SHIP-SHAPE PEGNOIR SET anchors
down a pretty look. Pocketed
robe buttons up over sleeveless gown;
contrast yokes. Soft acrylic knit; machine
wash, dry. Red/White/Blue. Sizes: 7, 8,
10, 12, 14. Chart 3, pg. 104.
27 J 2873—State size. (2 lbs.) 8.98

2 PA JAMA PARTY PAIR . . . a perfect
holiday gift. Sweetly ruffled body
sult (snap crotch) joins pocketed long
skirt; elastic waist. Shaped of cozy
acrylic knit; machine wash. Red/Navy.
Sizes: Sm(fits 7-8); Med(10); or
Lg(12-14). Chart 3, pg. 104.
27 J 2872—State size. (2 lbs.) 9.98



dress up your 3 to 6X'ers for dreamland!

1 SWEEPING LONG GOWN . . . for her White Christmas. Heart-shaped buttons and lacy eyelet trim bodice; red piping puts on a tiered look. Long sleeve pullover of brushed acetate and nylon tricot; machine wash. Color: White. Sizes: 3, 4, 6, 6X. Size chart 2, page 104. State size.
27 J 2876—(1 lb.) 4.79

2 CUDDLY CULOTTE sassied with turtle applique. Frosty white edges V-neck button-front and cuffs. Tie sash. Acrylic knit is machine washable. Red/White. Sizes: 3, 4, 6, 6X. Chart 2, pg. 104. State size.
27 J 2877—(1 lb.) 4.98

3 COZY PILE ROBE is long on warmth, wears perky applique she'll love. Pompon zipper pulls up to a turtleneck or down for shirt collar; long sleeves. Acrylic pile (on cotton back); machine wash. Red. Sizes: 3, 4, 6, 6X. Chart 2, page 104.
27 J 2874—State size. (1 lb. 10 oz.) 6.98

4 HEART-HAPPY QUILT ROBE. Heart shaped buttons close front . . . dainty eyelet trim. Satin ribbon ties up the holiday look. Nylon tricot quilted to Kodol polyester fill, acetate backed; washable. White/Red. Sizes: 3, 4, 6, 6X. Chart 2, page 104.
27 J 2875—State size. (2 lbs.) 7.98

5 PILE-TRIMMED PJ'S for the little Santas on your list. Long sleeve top has button front. Elastic-waist pants; plastic soles. Brushed acetate, nylon tricot (acrylic pile trim); machine washable. Red. Sizes: 3, 4, 6, 6X. Chart 2, page 104.
27 J 2879—State size. (1 lb.) 4.98

6 FOOTED JUMPSUIT . . . button front, plastic soles. Brushed acetate, nylon tricot; machine wash. Red. Sizes: 3, 4, 6, 6X. Chart, p. 104. (1 lb.)
27 J 2878—State size. 3.98

SLEEPING BAG SET . . . reversible; zips open to 52x52-in. coverlet. Pillow, tote bag incl. Cotton quilted to polyester; washable. Red/White/Blue. 24x52 in. (zipped).
27 J 2900—(3 lbs.) . . . Set 12.98

LARGER: 34x70 in. (zipped), 70x70 in. (open).
27 J 2901—(4 lbs.) . . . Set 15.98



FOR ALL YOUR BOYS

Football pj's
2 in pkg. 5.88

Thrifty pkgs. of 2! Assorted screen-printed numbers plus all-star yoke are standouts on slipover top with ribbed collarette, cuffs. Elastic-waist fly front pants. Flat knit cotton; machine washable. 1 Red, 1 Navy to package. Sizes: Small (fits 6-8); Medium (10-12); or Large (14-16). Chart 4, pg. 104. State 1 size. (1 lb.)
27 J 2511 Pkg. 5.88



Ski pajamas
2 in pkg. 6.48

Money-saving package of 2! Sporty good looks in soft medium weight cotton flannelette. Long sleeve pullover top has rib knit edges; easy-on elastic waist pants have fly front, rib knit ankles. Reinforced stitching. Machine washable. 2 asst. prints to pkg. Sizes: 10, 12, 14, 16. Chart 4, page 104. State 1 size to pkg. (10 oz.)
27 J 2103 Pkg. 6.48



Knit ski pj's
2 in pkg. 6.88

Knit ski pajamas in thrifty pkgs. of 2. Slipover top snugged with ribbed neck, cuffs. Fly-front elastic waist pants; ribbed anklets. Medium weight flat knit cotton; machine washable. Package includes: 1 Blue, 1 Green. Sizes: Sm (fits 6-8); Med (10-12); or Lg (14-16). See chart 4, page 104. State 1 size to pkg. (1 lb.)
27 J 2514 Pkg. 6.88



"Peanuts" knit pj's
2 in pkg. 6.92

Bedtime fun with Charlie Brown, Snoopy and the gang. Screen print slipover top; ribbed edges. Elastic waist; fly front pants. Longwearing cotton knit; machine wash. 2 asst colors to pkg. Sizes: Sm (fits 8); Med (10-12); or Large (14-16). Chart 4, page 104. State 1 size. (10 oz.)
27 J 2185 Pkg. 6.92



SAVE \$1.00 NOW
on our flannel pajamas you
machine wash and never iron!

were ~~6.92~~ 2 in pkg. **5.92**

Choose coat-style or pullover pajamas in thrifty packages of 2. Both have long sleeves and piping trim; fly front elastic waist pants. Nicely tailored in easy-care cotton and polyester flannel. Machine washable . . . with an extra plus—durable press finish—means no ironing ever! 2 asst prints, colors to each package. Sizes: 8, 10, 12, 14, 16, 18, 20. Size chart 4, page 104. State 1 size to each pkg. of 2. (14 oz.)
27 J 2179—COAT STYLE Pkg. 5.92
27 J 2180—PULLOVER STYLE Pkg. 5.92





FLANNEL PJ'S put on a knit-look. Cordana-edged button-front top; elastic waist pants, fly front. Cottons; wash. Blue Multi. Sizes: 8, 10, 12, 14, 16, 18, 20. Chart, p. 104.
27 J 2130—State size. (1 lb.) 4.98

NO-IRON ROBE with contrast piping. Pockets; self belt. Cotton, nylon cordana; wash. Blue. Chart 4, p. 104. State size. (1 lb.)
27 J 2148—X-S(2-4); S(6-8); M(10-12) . . . 5.98
27 J 2149—L(14-16); X-L(18-20) 6.98



NO-IRON PJ'S . . . Kodel® polyester, cotton. Button-front top, contrast trim; elastic waist pants, snap fly. Washable. Navy/Red. Sizes: 8, 10, 12, 14, 16, 18, 20. Chart 4, p. 104.
27 I 2131—State size. (1 lb.) 3.98

FLANNEL ROBE . . . piped in white; self belt, pockets. Cotton; washable. Red/White/Navy. Size chart 4, page 104. State size. (1 lb.)
27 J 2191—X-S(2-4); S(6-8); M(10-12) 4.99
27 J 2193—L(14-16); X-L(18-20) 5.99



SAVE \$1.00

on colorful t-shirts
and briefs in no-iron
Kodel® and cotton

12 in pkg. 11.77

Price cut from Fall catalog on our "cheaper by the dozen" boys' underwear . . . 6 t-shirts and 6 briefs packaged together. Soft Kodel® polyester, combed cotton combine in a shrink resistant knit that's long-wearing and shape-retaining. Machine wash and dry—no ironing ever. Flat knit t-shirts have taped neck, hemmed bottom. Rib knit briefs have wide, web elastic waist, reinforced leg openings. 1 t-shirt and 1 brief each in Maize, Green, Tan, Navy, Lt. Blue, and Burgundy. Sizes: Sm(fits 6-8); Med(10-12); Lg(14-16); or X-Lg(18-20). Chart 4, pg. 104. State 1 size. (1 lb 8 oz)
27 J 1312 Pkg. 11.77



① THRIFTY GIFT. Cotton flannel robe has shawl collar, belt; pockets. Wash. Ass'd plaids, Chart 4, p. 104. State size. Sizes: X-S(2-4); S(6-8); M(10-12). (1 lb.)
27 J 2442 3.49
Lg(14-16); X-L(18-20).
27 J 2443 3.98



② TERRY ROBE has shawl collar, pockets; belt. Absorbent cotton; wash. Blue/White. Size chart 4, page 104. State size. Sizes: XS(2-4); S(6-8); M(10-12). (1 lb. 6 oz.)
27 J 2440 5.98
Lg(14-16); X-L(18-20).
27 J 2441 6.98





3 in pkg. 6.88 Fall '72 price cut on pullovers of polyester, cotton jersey knit. Long sleeves; ribbed cuffs. Wash (warm); no-iron! 1 Lilac, 1 Red, 1 Navy. Sizes: 3, 4, 5, 6, 7. Chart 5, p. 104. State 1 size.
33 J 8304—(1 lb.)...Pkg. 6.88

3 in pkg. 3.88 Fall '72 price cut on cotton knit jersey shirts. 2-button placket; long sleeves. Washable (warm). 1 Gold, 1 Blue, 1 Red to pkg. Sizes: 3, 4, 5, 6, 7. Chart 5, p. 104. State 1 size to pkg.
33 J 8351—(1 lb.)...Pkg. 3.88

3 in pkg. 3.88 Fall '72 price cut on cotton knit turtleneck shirts with long sleeves. Machine wash (warm). 1 Red, 1 Gold, 1 Blue to pkg. Sizes: 3, 4, 5, 6, 7. Chart 5, page 104. State 1 size to pkg.
33 J 8318—(1 lb.)...Pkg. 3.88

4 in pkg. 4.78 Fall '72 price cut; striped cotton knit shirts; long sleeves. Machine washable (warm). 1 Brown, 1 Green, 1 Red, 1 Navy. Sizes: 3, 4, 5, 6, 7. See Chart 5, p. 104. State 1 size.
33 J 8300—(1 lb.)...Pkg. 4.78



3 in pkg. 5.88 Fall '72 price cut on cotton, polyester twill flares. Elastic-back; zip fly. Wash (med); no-iron! 1 Blue, 1 Green, 1 Bronze. Sizes: 3, 4, 5, 6, 7. Chart 5, page 104. State 1 size to pkg.
33 J 8161—(2 lbs.)...Pkg. 5.88

3 in pkg. 6.88 Fall '72 price cut on polyester, cotton woven plaid flares. Elastic-back; zip fly. Wash (med); no-iron! 1 Green, 1 Blue, 1 Brown. Sizes: 3, 4, 5, 6, 7. Chart 5, page 104. State 1 size to pkg.
33 J 8156—(2 lbs.)...Pkg. 6.88

3 in pkg. 5.88 Fall '72 price cut on flare-leg cotton corduroy pants; boxer waist; zip fly. Wash (warm); little iron! 1 Brown, 1 Navy, 1 Green. Sizes: 3, 4, 5, 6, 7. See chart 5, page 104. State 1 size.
33 J 8183—(2 lbs.)...Pkg. 5.88

2 in pkg. 5.88 Fall '72 price cut on cotton, nylon flare jeans. Western back yoke; belt loops. Wash (med); little iron. 1 Navy, 1 Brown. Sizes: 3, 4, 5, 6, 7. Chart 5, p. 104. State 1 size.
33 J 8188—(2 lbs.) Pkg. 5.88



3 in pkg. 5.88 Fall '72 price cut on cotton, polyester stripe twill flares. Belt loops; zip fly; 2 pockets. Wash (med); no-iron! 1 Blue, 1 Bronze, 1 Green. Sizes: 3, 4, 5, 6, 7. Chart 5, p. 104. State 1 size.
33 J 8175—(2 lbs.)...Pkg. 5.88

3 in pkg. 5.88 Fall '72 price cut on cotton denim flares. Double knees; belt loops; bartacks. Wash (warm); little iron! 3 Navy to pkg. Sizes: 3, 4, 5, 6, 7. Chart 5, page 104. State 1 size to pkg. of 3.
33 J 8163—(2 lbs.)...Pkg. 5.88

2 in pkg. 5.77 Fall '72 price cut on plaid cotton corduroy flare jeans. Belt loops; zip fly. Wash (warm); little iron! 1 Blue, 1 Brown plaid. Sizes: 3, 4, 5, 6, 7. Chart 5, p. 104. State 1 size to pkg.
33 J 8179—(2 lbs.)...Pkg. 5.77

2 in pkg. 4.97 Special value on flannel-lined corduroy pants; elastic-waist; zip fly. Cotton; wash. 1 Navy, 1 Brown to pkg. Sizes: 3, 4, 5, 6, 7. Chart 5, p. 104. State 1 size.
33 J 8111—(2 lbs.) Pkg. 4.97

SIZES 3 to 7



Perky pandas 3 in pkg. 5.98 Screen print pandas prance on cotton jersey knit shirts. Long sleeves; ribbed trim. Wash. 1 Blue, 1 Gold, 1 White. Sizes: 3, 4, 5, 6, 7. Chart 5, p. 104. (2 lbs.)
33 J 8384—State 1 size to pkg...Pkg. 5.98

Happy faces 3 in pkg. 4.98 Wear a smile pullovers of cotton jersey knit. Ribbed trim; long sleeves. Screen prints. Wash. 1 Blue, 1 White, 1 Maize. Sizes: 3, 4, 5, 6, 7. Chart, p. 104.
33 J 8323—State 1 size. (2 lbs.)...Pkg. 4.98





Latest layered-look knits
2.99

It's one shirt that looks like two! "Owl" patterned "vest" has contrast color turtleneck insert and sleeves. Ribbed trim. Cotton knit; machine wash; little iron! Colors: Burgundy, Blue or Brown. Sizes: 3, 4, 5, 6, 7. See chart 5, page 104. (8 oz.)
33 J 8341—State size, color . . . 2.99



Soft velour pullovers
3.88

Fall '72 price cut on our softest mock turtleneck shirt. With ribbed collar, cuffs and waistband. Plush cotton knit velour machine washes in warm water. Colors: Blue, Gold, Dark Red or Green. Sizes: 3, 4, 5, 6, 7. See chart 5, page 104. (8 oz.)
33 J 8339—State size, color . . . 3.88



Average or Slim sizes

BOYS' SIZES 3 to 7

give him no-iron
POLYESTER
KNIT FLARES . . .
all of the freedom
with none of the fuss
4.98

Fun-loving flares in 100% polyester knit, fit, look, and feel great! Bonded to nylon tricot for wrinkle-free shape-retention. Just machine wash (med.), tumble dry—no ironing! Band front, elastic back-waist, 2 front pockets; zip fly. Sizes: 3, 4, 5, 6, 7. Chart 5, p. 104.

PATTERNED SLACKS.
Colors: Navy or Berry.
State size and color. (1 lb.)
33 J 8195 4.98

SOLID COLOR SLACKS.
Colors: Navy, Berry or
Brown. State size, color.
33 J 8192—(1 lb.) . . . 4.98



in average and slim sizes!
NO-IRON BRUSHED DENIMS
feel soft and wear rugged
only 4.88 each

Our finest no-iron brushed denim dress-up jeans . . . in average and slim sizes. Softly textured polyester and cotton denim resists wrinkles. Sturdy construction means longer wear. All-around band waist and belt loops (belt not incl.); 2 patch pockets, flare legs. Snap-trimmed, automatic-lock zip fly. Machine wash (med)—never needs ironing! Colors: Blue or Burgundy. Chart 5, p. 104.

AVERAGE sizes: 3, 4, 5, 6, 7. (14 oz.)
33 J 8104—State size and color 4.88
SLIM sizes: 3, 4, 5, 6, 7. (14 oz.)
33 J 8105—State size and color 4.88





3-pc. vest suits . . .
a perfect gift
for boys' sizes 3 to 7

1 VELVETEEN TRIO for dress-up wear! 3-button vest has self-fabric half belt. Flare leg pants have elastic backwaist, 2 front pockets; zip fly. Both hand washable rayon velveteen. Coordinated cotton, polyester broadcloth shirt has long point collar, 2-button cuffs. Machine wash; little iron.

Color: Blue/Multi. Sizes: 3, 4, 5, 6, 7. Chart 5, pg. 104. (3 lbs.)
33 J 8053—State size. . . Set 12.98

2 LAYERED THREESOME piles on the fashion points. Multi-color tank top is 100% acrylic knit. Bonded acrylic knit flares have elastic boxer waist. Polyester, cotton broadcloth shirt has long point collar, 2-button cuffs. All machine wash; no iron.

Color: Navy/Multi. Sizes: 3, 4, 5, 6, 7. Chart 5, pg. 104. (3 lbs.)
33 J 8051—State size. . . Set 9.98

3 BONDED KNIT SET. Vest and slacks are shape-keeping acrylic knit bonded to nylon tricot. Vest has 3-button front, self fabric half-belt. Flare-leg slacks have elastic backwaist, zip fly. Cotton, polyester broadcloth shirt with long point collar and 2-button cuffs. All machine wash, no iron. Burgundy. Sizes: 3, 4, 5, 6, 7. Chart 5, p. 104. (3 lbs.)

33 J 8052—State size. . . Set 9.98



sizes 3-7 **3.88**

it's the season for sweaters and ours are at new low prices

4.44 sizes 8-12

FISHERMAN KNIT sweater in lofty 100% acrylic—cut from Fall! Ribbed mock turtleneck, cuffs, waist. Machine wash, (warm). Natural, Gold or Blue. Chart 5, pg. 104. State size, color. (1 lb.)
33 J 8409—SIZES: 3, 4, 5, 6, 7. . . . 3.88
33 J 8859—SIZES: 8, 10, 12. . . . 4.44

ECOLOGY KNIT ski sweater—cut from Fall '72! Machine washable 100% acrylic . . . with shape-keeping ribbed turtleneck, cuffs and waist. Blue or Brown. Chart 5, pg. 104. State size, color. (1 lb.)
33 J 8415—SIZES: 3, 4, 5, 6, 7. . . . 3.88
33 J 8865—SIZES: 8, 10, 12. . . . 4.44

V-NECK CARDIGAN . . . Fall '72 price cut! Soft machine washable 100% acrylic with button front, ribbed cuffs, bottom. Chart 5, pg. 104.
SIZES: 3, 4, 5, 6, 7. Colors: Burgundy, Gold, Blue.
33 J 8408—State size, color. (1 lb.) 3.88
SIZES: 8, 10, 12. Colors: Maize, Blue, Med. Green.
33 J 8858—State size, color. (1 lb.) 4.44





he's ready
for winter in our
nylon oxford
snowmobile suit!

Sizes
3 to 7 17.98

Sizes
8 to 12 19.98

Just count the cold-weather features! Suit has full acetate quilt lining, acrylic pile (on cotton back) lined hood. Snug knit cuffs, bulky knit turtleneck collar; full zip front. Zip pockets and self belt; elastic foot straps. Machine wash in warm water. Navy. Chart 5, p. 104. State size.

SIZES: 3, 4, 5, 6, 7; with zip-off hood. (3 lbs.)
33 J 8447 17.98

SIZES: 8, 10, 12; has attached hood. (3 lbs.)
33 J 8537 19.98



washable reversible pile jacket for 2-12s

Deep pile of acrylic, modacrylic (cotton backed) flips to nylon quilted to polyester fill. Zip front, drawstring hood. Snug knit cuffs; slash pockets. Machine wash. Blue, Loden Green, or Bronze. Chart 5, pg. 104. State size, color.

33 J 8428—SIZES: S(2-3); M(4-5); L(6-7). (3 lbs.) . . . 10.88
33 J 8628—SIZES: 8, 10, 12. Sh. wt. 4 lbs. 13.88

SAVE \$2
on our quilt-lined
pile coat that's
machine washable!

Sizes
3 to 7 14.98

Sizes
8 to 12 17.98

Price cut from Fall! Deep, rich pile coat of furry polyester and acrylic pile (on cotton back) . . . lined in nylon quilted to polyester. Smartly finished with double-breasted front, notched lapels, slash pockets. Super warm and water repellent, too! Machine wash in warm water. Chart 5, p. 104. State size, color.

SIZES: 3, 4, 5, 6, 7. Black or Brown. (3 lb.)
33 J 8527 . . . 14.98

SIZES: 8, 10, 12. Black only. (3 lbs.)
33 J 8619 . . . 17.98



washable nylon snorkel parka for 2-20s

Longwearing nylon satin shell is lined with nylon quilted to polyester. Button-flap conceals front zipper; flap pockets. Zip pocket on sleeve. Pile-lined snorkel hood. Hand wash. Colors: Green or Navy. Chart 5, pg. 104. State size, color.

33 J 8515—SIZES: S(2-3); M(4-5); L(6-7). (2 lbs.) 12.88
33 J 9617—SIZES: 10, 12, 14, 16, 18, 20. (2 lbs.) 16.77





Vest suit go-togethers
for boys' sizes 6 to 12

2 pc. set 12.88

1 BELTED KNIT VEST SUIT of acrylic knit bonded to nylon. 2-button vest, buckled half-belt; emblem. Acetate lined. Flares have belt loops, 2 front pockets, zip fly. Wash alone. Navy. Sizes: 6, 8, 10, 12. Chart 5, p. 104. (2 lbs.)

32 J 8178—State size... Suit 12.88

PRINT SHIRT of no-iron polyester, cotton broadcloth. 2-button cuffs. Wash. Blue. Sizes: 6, 8, 10, 12. Chart 5, p. 104. (11 oz.)

32 J 7262—State size... 3.44

2 VELOUR VEST 'N FLARES.

Rayon vest has chain closing; acetate lined. Print flares of rayon, nylon, acetate; belt loops. Wash alone. Burgundy/Tan. Sizes: 6, 8, 10, 12. Chart 5, p. 104. (2 lbs.)

32 J 8176—State size... Set 12.88

SHIRT of no-iron polyester, cotton broadcloth. Long collar, 2-button cuffs. Wash. Raspberry. Sizes: 6, 8, 10, 12. Chart 5, p. 104. (11 oz.)

32 J 8073—State size... 3.44

3 CORDUROY VEST SUIT . . .

2-button belted vest; acetate lining. Flares have belt loops, 2 front pockets; zip fly. Cotton, wash alone. Brown/Camel. Sizes: 6, 8, 10, 12. Chart 5, p. 104. (2 lb.)

32 J 8158—State size. Suit 12.88

PRINT SHIRT of no-iron Fortrel® polyester, cotton broadcloth. 2-button cuffs. Wash. Brown. Sizes: 6, 8, 10, 12. Chart 5, p. 104. (8 oz.)

32 J 7261—State size... 3.44



Average or Slim

Average or Slim

Shirts 3 for 7.98

Wear Dated® no-iron knits . . . a gift he'll wear all year

Socks 5.88 each

BIG ZIP knits—pkg. of 3! Acrilan® acrylic . . . Wear Dated® for 1 yr. or money back. Washable, no-iron.

1 Red, 1 Gold, 1 Plum to pkg. Sizes: S(fits 6); M(8-10); L(12). Chart 5, p. 104. State 1 size. (1 lb. 5 oz.)

32 J 7193 Pkg. 7.98

BELTED KNIT FANCY FLARES of Acrilan® acrylic . . . Wear Dated® for 1 yr. or money back! 2 front pockets, zip fly. Vinyl belt included. Machine wash; no-iron. Blue/Burgundy or Tan/Brown. Sizes: 6, 8, 10, 12. Chart 5, p. 104. State size, color.

32 J 8170—Aver. 32 J 8171—Slim. (1 lb. ea.) . . . 2 for 11.70 . . . Ea. 5.88

TURTLENECK KNITS; pkg. of 3! Wear Dated®; no-iron polyester, cotton. Ribbed neck, cuffs.

1 Navy, 1 Red, 1 Brown. Wash. S(6); M(8-10); L(12). Chart 5, p. 104. State 1 size. (1 lb. 5 oz.)

32 J 7194 Pkg. 7.98

BELTED KNIT SOLID FLARES of Acrilan® acrylic . . . Wear Dated® for 1 yr. or money back! Wide belt loops, 2 front pockets. Vinyl belt included. Machine wash; no-iron! Blue, Plum or Brown. Sizes: 6, 8, 10, 12. Chart 5, p. 104. State size, color.

32 J 8160—Aver. 32 J 8161—Slim. (1 lb. ea.) . . . 2 for 11.70 . . . Each 5.88



SIZES 8 to 20

POLYESTER
DOUBLE KNIT FLARES

make great gifts at
this fantastic low price!

Were ~~7.88~~ 6.99

A not-to-be-missed value on 100% polyester double knit flares . . . price cut from Fall '72 catalog! Slacks fit smoothly and shrug off wrinkles. Machine wash, dry . . . never need ironing. Wide Ban-Rol inner waist stays in place. With flare bottoms, 4 pockets, belt loops; bartacks at strain points. Chart 5, pg. 104. State size, color. (1 lb. 7 oz. ea.)

PATTERNS. Colors: Blue or Brown.
32 J 7876—Aver.: 8, 10, 12, 14, 16, 18, 20.
32 J 7877—Slim: 8, 10, 12, 14, 16, 18, 20.
Any 2 for 13.90. Each 6.99

SOLIDS: Raspberry, Blue, Cinnamon.
32 J 7879—Aver.: 8, 10, 12, 14, 16, 18, 20.
32 J 7880—Slim: 8, 10, 12, 14, 16, 18, 20.
Any 2 for 13.90. Each 6.99

A knit shirt gets the
look together for only

5.88

The right coordinate for double knit slacks . . . wear with tie for dress! Fortrel® polyester, cotton knits have body-tapered fit. Long collar (permanent stays), long sleeves with 2-button cuffs; in-or-out bottom. Machine wash; no-iron. Sizes: 8, 10, 12, 14, 16, 18, 20. Chart 5, p. 104. State size, color. (13 oz. ea.)

SOLIDS. Colors: Blue or Rust.
32 J 4246 . . . 2 for 11.70 . . . Each 5.88
PRINTS: Raspberry, Blue, Cinnamon.
32 J 4260 . . . 2 for 11.70 . . . Each 5.88

THE BELT is 2 in. wide, smooth leather marked with rows of contrast stitching . . . buckled with gold-color buckle. Burgundy, Navy or Brown. Sizes: A(22-25 in. waist); B(26-29); C(30-33). (1 lb.)
32 J 7844—State size, color. 3.99

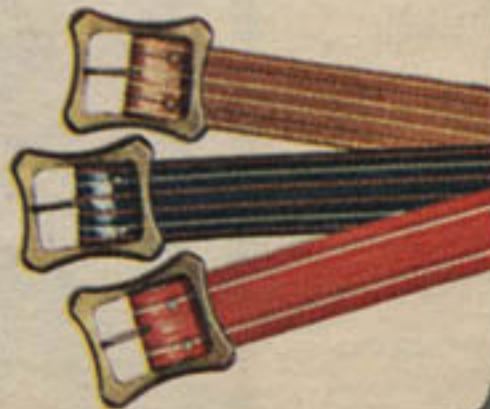

Average or Slim



Average or Slim





10-20 casual vest suits . . .
great gifts at only 16.88

1 VELOUR VEST SUIT has a soft feel for fashion in 100% rayon (rayon, nylon, acetate backed). Sleeveless tunic vest has double chain closing; acetate lining. Flare pants have 2 front pockets, wide waistband. Wash alone. Burgundy. Sizes: 10, 12, 14, 16, 18, 20. Chart 5, pg. 104.
32 J 8224—State size. (3 lbs.) 2-pc. set 16.88

2 RIBLESS CORDUROY VEST SUIT smooths the way to today's fashion in uncut cotton corduroy. Sleeveless tunic rings up a big zip front closing; acetate lined. Flare pants with 2 front pockets; wide belt loop waist. Wash alone. Brown. Sizes: 10, 12, 14, 16, 18, 20. Chart 5, pg. 104.
32 J 8225—State size. (3 lbs.) 2-pc. set 16.88

BELL SLEEVE FLORAL SHIRT of Fortrel® polyester, cotton broadcloth. Wash; no iron. Brown. Sizes: 10, 12, 14, 16, 18, 20.
32 J 4441—Chart 5, pg. 104. State size. (11 oz.) 4.94

8-20 polyester flares with
two-way stretch woven in 6.99

100% polyester flares have the s-t-r-e-t-c-h woven in, for utmost comfort . . . follow every move his body makes! Wrinkle-free permanent press means you just machine wash . . . no ironing. Styled with wide belt loop waist, 2 set-down front pockets, 2 rear pockets and cuffless flared bottoms. Bartacked strain points. Burgundy, Blue or Brown. Chart 5, pg. 104. State size, color. (1 lb. 7 oz. ea.)
32 J 7860—Avg: 8, 10, 12, 14, 16, 18, 20 . . . 2 for 13.90 . . . 6.99
32 J 7861—Slim: 8, 10, 12, 14, 16, 18, 20 . . . 2 for 13.90 . . . 6.99

shirt 'n sweater-vest set 9.99

Scoop-necked pullover vest in skinny rib acrylic knit. Print shirt of no-iron Fortrel® polyester and cotton broadcloth is finely tailored with bell sleeves, 2-button cuffs, and long point collar. Machine wash. Colors: Burgundy, Blue, or Brown. Sizes: 8, 10, 12, 14, 16, 18, 20. Chart 5, pg. 104.
32 J 4445—State size, color. (1 lb.) Set 9.99





KNIT PULLOVER of 100% virgin acrylic has handsome cable front. Tunic style with placket front, self belt. Ribbed collar, cuffs, waist. Machine wash. Bronze or Blue. Sizes: M(fits 10-12); L(14-16); X-L(18-20). Chart 5, pg. 104. State size, color.

32 J 4078... Each 6.99
(1 lb. ea.)... 2 for 13.90



CARGO-POCKET flares of no-iron wide-wale cotton corduroy, polyester. Tunnel loop waistband; flap front pockets, 2 back pockets. Machine wash. Whiskey or Blue. Sizes: 10, 12, 14, 16, 18, 20. Chart 5, p. 104. State size, color.

32 J 7855... Each 6.99
(2 lbs. ea.)... 2 for 13.90



TURTLENECK PULLOVER of bulky virgin acrylic makes news in a space-dyed knit pattern! Wide ribbed collar, cuffs, waistband. Raglan sleeves. Machine wash. Wine/Blue or Gold/Brown. Sizes: S(8-10); M(12-14); L(16-18); X-L(20). Chart 5, p. 104. State size, color.

32 J 4082... Each 6.99
(1 lb. ea.)... 2 for 13.90

NEW "BAGGIE" FLARES of cotton suede shape a look with wide bottoms, deep cuffs. "Shaped" yoke waistband; front flap pockets, 2 back pockets. Wash alone. Burgundy, Blue or Brown. Sizes: 8, 10, 12, 14, 16, 18, 20. Chart 5, p. 104. State size, color.

32 J 7873... Each 8.99
(1 lb. 7 oz. ea.) 2 for 17.90



Average, Slim or Husky

SAVE \$5 on our 8-20 wardrobe!

- Koratron flares/belt..... 6.99
 - No-iron print shirt..... 4.99
 - Acrylic knit cardigan..... 7.99
- Separately 19.97

wardrobe now only **14.97**

SAVE ON 4-PC. WARDROBE. Reverse twist flares of no-iron Dacron® polyester, Avril® rayon have 4 pockets, stripe belt. Broadcloth print shirt of no-iron cotton, polyester has long-point collar (permanent stays); long sleeves, 2-button cuffs. Cable knit cardigan of bulky virgin acrylic; 2 pockets. Machine wash. Blue or Brown. Chart 5, pg. 104. State size, color. (3 lbs. 7 oz.)

- 32 J 8271—Average: 8 to 20... Wardrobe 14.97
- 32 J 8272—Slim: 8 to 20... Wardrobe 14.97
- 32 J 8273—Husky: 8 to 20... Wardrobe 14.97

FLARES ONLY. Colors: Blue or Brown. State size and color. (1 lb. 7 oz.)

- 32 J 7731—Average: 8, 10, 12, 14, 16, 18, 20... 6.99
- 32 J 7732—Slim: 8, 10, 12, 14, 16, 18, 20... 6.99
- 32 J 7733—Husky: 8, 10, 12, 14, 16, 18, 20... 6.99

SPORT SHIRT ONLY. Colors: Blue or Brown. Average: 8, 10, 12, 14, 16, 18, 20.

- 32 J 8252—State size, color. (1 lb.)... 4.99

SWEATER ONLY. Colors: Blue or Brown. Sizes: S(fits 8-10); M(12-14); L(16-18); X-L(20).

- 32 J 8250—State size, color. (1 lb.)... 7.99



SIZES 8 to 20

**SAVE \$1 on
colorful, no-iron shirts
with big-zip closing**

~~Pkg. was 7.88~~ **2 in pkg. 6.88**

Fall '72 price cut . . . 2 big-zip shirts in your choice of solids or a new print. Easy-care polyester and cotton broadcloth is machine washable. Just tumble dry, no ironing! With long point collar (permanent stays), long sleeves with 2-button cuffs; inner-outer bottom. Sizes: 8, 10, 12, 14, 16, 18, 20. Chart 5, p. 104.

SOLID COLORS. State 1 size.
32 J 4435—1 Lilac, 1 Gold.
32 J 4436—1 Blue, 1 Brown.
(1 lb. 6 oz.) Pkg. 6.88
NOVELTY PRINT. 1 Wine, 1 Blue print to pkg. State 1 size to pkg. (1 lb. 6 oz.)
32 J 4437 Pkg. 6.88



HOLIDAY VALUE!
sporty, no-iron knits
with convertible zip-neck

3 in pkg. 9.99

Special purchase on bright knit shirts with big-zip collar—wear open or as turtleneck. Ribbed collar, cuffs. Wash: no-iron. Sizes: S(fits 6-8); M(10-12); L(14-16); XL(18-20). Chart 5, p. 104. State 1 size.

JACQUARD KNITS—pkg. of 3 in polyester and cotton blend. 1 Plum, 1 Blue, 1 Brown to pkg.
32 J 4253—(1 lb 8 oz) Pkg. 9.99
SKINNY RIB KNITS—pkg. of 3. 100% Acrilan® acrylic. Wear-Dated® for 1 yr.'s normal wear. 1 Red, 1 Lemon, 1 Blue to pkg.
32 J 4250—(1 lb 8 oz) Pkg. 9.99



**SAVE \$1 on
trim, body-tapered shirts
that need no ironing!**

~~Pkg. was 6.88~~ **2 in pkg. 5.88**

Fall price cut on pkg. of 2 body shirts. Contour-shaped in polyester, cotton broadcloth. Wash: no-iron! With long point collar, tapered sides; long sleeve 2-button cuffs; shirttails. Sizes: 8, 10, 12, 14, 16, 18, 20. Chart 5, p. 104. State 1 size.

RICH SOLID COLORS.
32 J 4659—1 Blue, 1 Raspberry.
32 J 4660—1 Gold, 1 Green.
(1 lb. 6 oz.) Pkg. 5.88
COLORFUL PRINT STRIPE. 1 Brown, 1 Blue. Prints may vary.
32 J 4427—(1 lb 6 oz) Pkg. 5.88



Tough, corduroy flares for 8-20's
at the lowest price we know

2 ⁱⁿ _{pkg.} 9.88

Styled with cuffless flare legs and wide waistband, 2 front, set-down pockets and 2 rear pockets. Solids of cotton and polyester no-iron corduroy; stripes of 100% cotton corduroy. Machine washable. See size chart 5 on page 104. State 1 size to package of 2. (4 lbs. pkg.)

SOLID COLORS. 1 Green, 1 Whiskey to pkg.

32 J 7680—Average: 8, 10, 12, 14, 16, 18, 20...Pkg. 9.88

32 J 7682—Slim sizes: 8, 10, 12, 14, 16, 18, 20...Pkg. 9.88

32 J 7684—Husky sizes: 10, 12, 14, 16, 18, 20, 22. Pkg. 11.88

MULTI-STRIPES. 1 Blue, 1 Bronze to pkg. Stripes may vary.

32 J 7686—Average: 8, 10, 12, 14, 16, 18, 20...Pkg. 9.88

32 J 7687—Slim: 8, 10, 12, 14, 16, 18, 20...Pkg. 9.88

32 J 7688—Husky: 10, 12, 14, 16, 18, 20, 22...Pkg. 11.88



Average, Slim
or Husky sizes

Ribless corduroy flares—sizes 8-20

only 5.97 each

Rich corduroy goes uncut . . . has the look and feel of soft velour. Flare-leg styling with front and back patch pockets, wide, belt loop waist (belt sold below) and zip fly. Bartacks at all strain points. Machine washable cotton. Colors: Plum, Blue or Brown. Chart 5, p. 104. State size, color.

AVERAGE SIZES: 8, 10, 12, 14, 16, 18, 20. (1 lb. 7 oz. ea.)

32 J 7690.....Any 2 for 11.90.....Each 5.97

SLIM SIZES: 8, 10, 12, 14, 16, 18, 20. (1 lb. 7 oz. ea.)

32 J 7691.....Any 2 for 11.90.....Each 5.97

BRANDING IRON BELT. 2-inch wide, heavy-duty leather. Brown or Black. Sizes: A(22-25 waist); B(26-29); C(30-33).

32 J 7836—State size and color. (1 lb.).....3.99



Average or
Slim sizes



SIZES 8 to 20

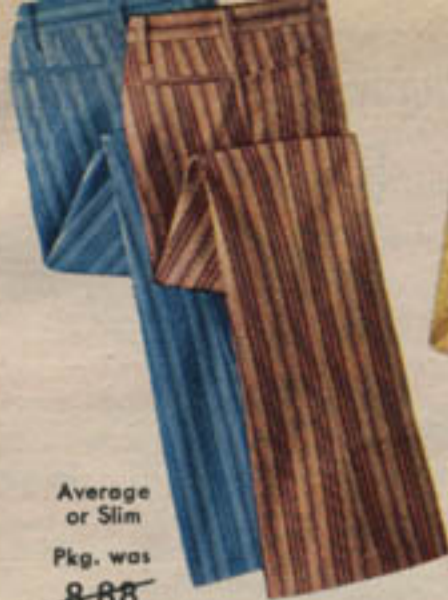

Average or Slim
Pkg. was ~~8.88~~

2 in pkg. 7.88 Fall '72 price cut on no-iron stripe twills of cotton, polyester. Wide waist; flare legs. Wash. 1 Bronze, 1 Blue. Chart 5, p. 104. Average: 8, 10, 12, 14, 16, 18, 20. (3 lbs.)
32 J 7773—State 1 size.....Pkg. 7.88
Slim: 8, 10, 12, 14, 16, 18, 20. (3 lbs.)
32 J 7774—State 1 size.....Pkg. 7.88



Average or Slim

2 in pkg. 4.98 Knit sweatshirts of sturdy Creslan® acrylic and cotton on warm, brushed fleece back. Ribbed cuffs, crewneck, waist. Wash alone. Sizes: S(6-8); M(10-12); L(14-16); XL(18-20). Chart 5, p. 104. State 1 size. (2 lbs.)
32 J 4355—1 Yellow, 1 Cinnamon.
32 J 4354—1 Blue, 1 Red.....Pkg. 4.98



Pkg. was ~~8.88~~

2 in pkg. 7.88 Fall '72 price cut on no-iron solid twills of cotton, polyester. Wide waist; flare legs. Wash. 1 Blue, 1 Black. Chart 5, p. 104. Average: 8, 10, 12, 14, 16, 18, 20. (3 lbs.)
32 J 7770—State 1 size.....Pkg. 7.88
Slim: 8, 10, 12, 14, 16, 18, 20. (3 lbs.)
32 J 7771—State 1 size.....Pkg. 7.88



4.94 each Big-zip grommet shirt; no-iron polyester, cotton broadcloth; V-yoke. Long collar (permanent stays), bell sleeves; 2-button cuffs. Wash. Brown or Blue. Sizes: 8, 10, 12, 14, 16, 18, 20. Cht 5, p 104. State size, color. (13 oz ea)
32 J 4678.....2 for 9.80.....Each 4.94



Pkg. was ~~7.88~~

2 sets in pkg. 5.88 Incls: 2 shirts, 2 ties, 2 hankies, 2 link sets. No-iron polyester, cotton broadcloth; French cuffs. Sizes: 8, 10, 12, 14, 16, 18, 20. Chart 5, p. 104. State 1 size. (2 lbs.)
32 J 4675—1 Raspberry, 1 Blue set.
32 J 4676—1 Gold, 1 Green set. Pkg. 5.88



2 in pkg. 6.88 No-iron reverse print shirt of Fortrel® polyester, cotton broadcloth. Long collar (permanent stays), bell sleeves; 2-button cuffs. Wash. 1 Blue, 1 Burgundy. Sizes: 8, 10, 12, 14, 16, 18, 20. Chart 5, p. 104. State 1 size.
32 J 4443—(1 lb. pkg.).....Pkg. 6.88

SAVE \$1.02 on no-iron tapered English Ivys

Pkg. was ~~2.99~~ 3 in pkg. 8.97

Prices cut on long sleeve shirts in pkgs. of 3. Polyester, pima cotton broadcloth with full, tapered details. Machine wash, dry—no-ironing! Sizes: 8, 10, 12, 14, 16, 18, 20. See chart 5, page 104. State 1 size to pkg.

- 1 FANCY PRINTS—cut from Fall! 1 Raspberry, 1 Blue, 1 Brown.
32 J 4655—(2 lbs.).....Pkg. 8.97
- 2 SOLID COLORS cut from Fall! 1 Gold, 1 Blue, 1 Green to pkg.
32 J 4657—(2 lbs.).....Pkg. 8.97
- 3 WOVEN PLAID cut from Fall '71! 1 Green, 1 Gold, 1 Blue.
32 J 4658—(2 lbs.).....Pkg. 8.97
- 4 PRINTED FLORAL STRIPES cut from Fall! 1 Blue, 1 Raspberry, 1 Brown to package. (2 lbs.)
32 J 4656.....Pkg. 8.97

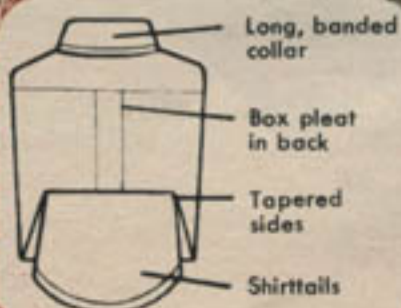



Were ~~5.99~~

4.94 each Fall '72 price slashed on no-iron fancy flares of textured Fortrel® polyester and cotton. Saddle-back yoke; 4 pockets. Wash. Blue or Brown (patterns may vary). Sizes: 8, 10, 12, 14, 16, 18, 20. See chart 5, p. 104. State size and color. (1 lb. 7 oz. ea.)
32 J 7663.....2 for 9.80.....Each 4.94

2 in pkg. 4.94 No-iron turtleneck knit shirts of Acrilan® acrylic jersey. Wear-Dated®. Ribbed neck, cuffs; long sleeves. Wash. Sizes: S(6-8); M(10-12); L(14-16); XL(18-20). Chart 5, pg. 104. State 1 size. (1 lb. pkg.)
32 J 4085—1 Blue, 1 Red.
32 J 4086—1 Gold, 1 Green...Pkg. 4.94

4.94 each Soft, brushed cotton twill flares. 4 patch pockets; button-trimmed zip fly; wide, fashion waistband. Machine wash. Colors: Rose/Plum, Navy/Lt. Blue or Brown/Rust. Sizes: 8, 10, 12, 14, 16, 18, 20. Chart 5, pg. 104. State size, color. (1 lb. 7 oz. ea.)
32 J 7315.....2 for 9.80.....Each 4.94



4.94 each Cotton corduroy jeans. Western yoke, 4 pockets; flare legs; bartacks. Machine washable. Colors: Green, Whiskey or Blue. Sizes: 8, 10, 12, 14, 16, 18, 20. Chart 5, page 104. State size and color. (2 lbs. each).
32 J 7376.....2 for 9.80.....Each 4.94



3 in pkg. 6.99 Screen-printed sweatshirts of fleece-backed cotton, acrylic knit. 1 White/"Do Your Thing," 1 Blue/Love-Peace, 1 Maize/Ecology. Sizes: S(6-8); M(10-12); L(14-16); XL(18-20). Chart 5, p. 104. State 1 size.
32 J 4362—(3 lbs. pkg.).....Pkg. 6.99



4.94 each Suede-look vest of soft, cotton suedecloth (on twill back). Fringed front yoke and bottom. Dry clean. Colors: Brown or Blue. S(8-10); M(12-14); L(16-18); XL(20). Chart 5, p. 104. State size, color. (11 oz. ea.)
32 J 4088.....2 for 9.80.....Each 4.94

ALL PRICES CUT on warm, pile-lined C.P.O.'s

Were ~~9.99~~ **8.88**

Fall prices cut on C.P.O. jackets for boys and girls. Authentically styled with shirttails, flap pockets and C.P.O. buttons. Shell of reprocessed wool and other fibers. Pile linings of acrylic, linen, cotton and nylon; rayon quilt-lined sleeves. Sizes: 10, 12, 14, 16, 18, 20. See size chart 5, page 104. (3 lbs.)

- 1** PILE-LINED SOLID was \$9.99! Permanent pile lining. Color: Navy.
32 J 4680—State size.....8.88
- 2** PILE-LINED PLAID was \$9.99! Permanent pile lining. Colors: Rust or Blue plaid (plaids may vary).
32 J 4620—State size, color.....8.88
- 3** PLAID WITH ZIP-OUT LINER—was \$12.99! The perfect jacket for 3-season wear. Colors: Blue or Rust plaid (plaids may vary). State size, color.
32 J 4624.....10.88





Warm pile-lined
corduroy coats for boys
sizes 3 to 22

9.88 Sizes
3 to 7

Widewale corduroy goal coat . . . great looking coat is a great gift for the holidays, too. Classic styling in popular longer length with bulky knit collar. Water-repellent cotton corduroy shell and zip-off hood lined with acrylic pile on cotton back; quilt-lined sleeves, kicker. Inner knit wristlets. Dry clean.

Colors: Loden Green or Dark Bronze. See Size Chart 5, pg. 104.

SIZES: 3, 4, 5, 6, 7. (3 lbs.)

33 J 8413—State size, color . . . **9.88**

SIZES: 8, 10, 12. (3 lbs.)

33 J 8643—State size, color . . . **12.88**

SIZES: 12, 14, 16, 18, 20, 22. (4 lbs.)

33 J 9547—State size, color . . . **14.88**



SAVE \$2.00

on pile-lined bush coat

~~Was 16.88~~ **14.88** Sizes
10 to 20

1 Corduroy bush coat—price cut from Fall '72! Warmly lined in acrylic pile on cotton back; quilt-lined sleeves. Tailored with button-flap patch pockets and self belt. Cotton corduroy; dry clean.

Colors: Bronze or Dk. Green. Sizes: 10, 12, 14, 16, 18, 20. Chart 5, page 104. State size and color. (4 lbs.)

33 J 9584 **14.88**

SAVE \$2.00

on pile-lined pea coat

~~Was 14.88~~ **12.88** Sizes
10 to 20

2 Favorite pea coat . . . reduced from Fall '72! Longwearing heavyweight melton of reprocessed wool, linen and nylon. Acrylic pile lining on cotton back keeps him snug and warm. Quilt-lined sleeves, slash welt pockets. Dry clean.

Color: Navy. Sizes: 10, 12, 14, 16, 18, 20. See chart 5, page 104. (3 lbs.)

33 J 9583—State size **12.88**

PILE-LINED STORM COAT . . . double-breasted cotton twill with a deep, glossy acrylic pile notched collar. Super plush acrylic pile lining (on cotton back); quilt-lined sleeves. Styled with flap pockets, buckled self belt, center back vent. Dry clean. Color: Beige. Sizes: 10, 12, 14, 16, 18, 20. See chart 5 on page 104. State size. (4 lbs.)
33 J 9607.....19.98



Sizes
10 to 20

SAVE \$10

Genuine leather coat
 he'll love . . . at a price
 you can afford!

Sizes
14 to 20

Was ~~49.50~~ **39.50**

Richly detailed coat in soft, yet durable leather . . . and with this price cut from big Fall catalog it's a holiday deal not to be missed!

Permanent rayon, acetate lining is topped with zip-out liner of thick acrylic pile (on cotton back) . . . perfect for versatile 3-season wear. Carefully styled with fine welt seaming and flap pockets. Dry clean. Color: Black/Black pile lining. Sizes: 14, 16, 18, 20. Chart 5, p. 104. State size.

33 J 9501—(4 lb) 39.50



2 SAVE \$1—all prices cut on washable acrylic knits

Were ~~6.88~~ **5.88** Sizes 8 to 20

1 FISHERMAN KNIT PULLOVER of virgin acrylic . . . Fall price cut! Bulky knit with rib mock turtleneck, cuffs, waist; long sleeves. Machine wash. Natural, Blue or Gold. Sizes: S(8-10); M(12-14); L(16-18); XL(20). See chart 5, p. 104. State size, color.

33 J 8703—(12 oz.).....5.88

2 V-NECK CARDIGAN cut from Fall! Virgin acrylic double knit sweater can be worn with a dickey or shirt. Long sleeves; ribbed trim; button-front. Machine wash. Burgundy, Gold or Navy. Sizes: S(8-10); M(12-14); L(16-18); XL(20). See chart 5, p. 104. (12 oz.)

33 J 8737—State size, color.....5.88

3 BIG-ZIP CARDIGAN—cut from Fall! Virgin acrylic knit with zip front; ribbed collar, cuffs, waist. Machine wash. Navy/Red trim or Brown/Gold. Sizes: S(8-10); M(12-14); L(16-18); XL(20). Chart 5, p. 104. State size, color.

33 J 8729—(1 lb.).....5.88



1

3

