

At Eaton's Christmas comes to life with



De luxe flight bag
packed with quality

29.99

Give him a super travelling companion—the de luxe quality flight bag. It's rugged expanded vinyl with matching cloth (cotton) backing for strength. Fibreboard frame has strong metal internal braces; English metal hardware. Zippered pockets; two outside, two inside (one plastic-lined for shoes, one for suits). Three suit hangers. Bag hangs up, saves unpacking. Rope-style handle. Opens to about 38 ins.
Colours: order by number and name.
63-medium brown; 75-black.
64-Y 4021C—Each29.99



29-R 4655A—Warmly lined melton pea jacket, 45.00. Sizes and assortment page 217.

29-R 5286B—Rib-knit turtleneck, 12.95. Sizes, colours, matching separates page 212.



16-Y 4219—Fabergé's Brut lotion set (exclusive with Eaton's), 8.50. Turn to page 52.



18-Y 5085—Schick electric shaver for universal use, 110/220 volt, 29.95. Turn to page 72.



37-R 6166A—Canadian-made brown leather slippers, 7.99. Sizes and assortment page 239.

At Eaton's Christmas comes to life with



Soft-side luggage: sturdy lightweights

Cases	Sportsbag
13.99 up	7.99

This is the luggage for the person who really likes to pack it in, without being too loaded down. It's constructed in light yet sturdy vinyl-backed spun rayon, strongly reinforced all 'round with vinyl trim. Stylish too: green/black plaid with rope-like handle and zip closure. Lock and key on cases only.

64-Y 3032—Larger case, size about 29 x 19 x 7½". Each **16.99**

64-Y 3031—Large case, (not shown) size about 24 x 17 x 6½". Each **13.99**

64-Y 4205—Sportsbag, size about 16 x 13 x 9½". Each **7.99**

For more luggage see pages **4, 6, 149, 150, 151.**



44-R 5123B—Leather-look topper, 40.00. For sizes and colours turn to page **98.** More coats, pages **94 to 100.**

44-R 5116B—Softly sueded topper, 50.00. Sizes and colours on page **99.** More coats on pages **94 to 100.**



77-Y 0189—Schick hair dryer with mist—sets hair quickly. 49.95. See page **243.** More dryers on pages **240-242.**



16-Y 7033—Sunbeam curling iron moistens as it curls, 15.95. See page **240** for other electrical gifts.



9-R 6562A—Briefs.
9-R 6563A—Bikinis. Silky undies in boxes of six, 5.00. Sizes and wider assortment on page **140.**



A 40⁰⁰ Also black

B 30⁰⁰

C Misses' 20⁰⁰ Half's 22⁰⁰

A A soft flutter of polyester frills circles the wrists and frames the neckline of this high-waisted long dress in texturalized Ban-Lon (nylon) knit. Yoked empire bodice gathered under V'd bust to saucy see-through, flower-decked keyhole. Long back zip. Hand wash.

Colours: order by number and name.
43-med. blue; 75-black.
Misses' sizes: 10 to 18.
41-R 1521B—5.00 monthly*
or cash 40.00

B A little-old-fashioned girl look, primly collared and cuffed in contrasting white, trimmed with pretty guipure lace. In polyester double-knit and full length, with flower-trimmed V-necked empire bodice gathered under bust. Back-tied self sashes anchored at side seams. Back zip. Machine wash.

Colours: order by number and name.
02-pink/white; 33-jade green/white.
Misses' sizes: 10 to 18.
41-R 1522B—Each 30.00

C A sinuous, full-skirted shape in printed Arnel (triacetate) jersey glowing with vivid flowers. It's full-length with high, round, centre-slit neckline and long, set-in sleeves. The front of the bodice is shaped to a high inverted V, and the back is fitted with a long zip. Machine washable. Multi-print only.

41-R 1523A—Misses' sizes 10 to 18. Each 20.00
42-R 3129A—Half sizes 14½ to 22½. Each 22.00

Necklace 10⁰⁰

Glow up in a length of big, bobbly plastic beads finished to look like precious metal. About 24" long.
Colours: order by number and name.
76-gold colour; 77-silver colour.
15-R 4038C—Boxed 10.00

Fashion Show

Styles for misses



19



Also Black

D Long 40⁰⁰ Regular 30⁰⁰

E Long 40⁰⁰ Regular 35⁰⁰ **F** Long 22⁰⁰ Regular 20⁰⁰

D The floaty, ultra-feminine look of the flirty thirties in a full-bodied acetate and viscose crepe dress. It's yoked front and back with gathered, buttoned bodice. Has set-in sleeves gathered to buttoned cuffs. Back-tied self sashes anchored at side seams. Dry clean.

Colours: order by number and name.
31-mint green; 19-coral.

Misses' sizes: 10 to 18.
41-R 1519B—Long length 40.00
41-R 1520B—Regular length 30.00

E Tailored, easy and elegantly casual—the soft, shirt-styled dress in an abstract-printed polyester doubleknit. Has smart collar, buttoned front placket; tunnelled self belt at elasticized waist; and long sleeves gathered to buttoned cuffs. Machine wash. Multi-print only.

Misses' sizes: 10 to 18.
41-R 2359A—Long length.
5.00 monthly* or cash 40.00
41-R 2360A—Regular length.
5.00 monthly* or cash 35.00

F The shirt dress—elegant and sophisticated in a soft acetate and nylon crepe. Wide, novelty collar, deep buttoned front placket; and full, set-in sleeves gathered to buttoned cuffs. Dry clean. Gold-colour vinyl belt included.

Colours: order by number and name.
60-champagne beige; 75-black.
Misses' sizes: 12 to 20.
41-R 2357B—Long length with side slits. 22.00
41-R 2358B—Regular length 20.00

Smashing shirt shapes, chic long or short

EATON'S 81

Jewellery,
Fall and Winter book



Two pieces 35⁰⁰



Two pieces 40⁰⁰



Long 20⁰⁰ Short 18⁰⁰

Bracelet,
page 108



Look chic in a jacket and dress ensemble in Celara (acetate) and Fortrel (polyester) knit. Sleeveless dress (regular length) is split-waist style with plain knit top, roll collar, self belt with novelty metallic buckle, long back zip. Jacquard-pattern contrast shows up in swingy front-pleated skirt; and cardigan-style jacket, with long set-in sleeves. Machine wash. Coral.
41-R 2361A—Misses' 10 to 18. Two pieces.
5.00 monthly* or cash 35.00

Turn festive in a posh overall and blouse. Blouse beauty (in polyester crêpe) has a jewel neck, pointed collar, long sleeves, front button closing. Glamorous overall, in polyester and Lurex (metallic) knit, has neat set-in waistband, straight-leg pants, short back zip. Pull-through buckle trim on straps. Inseam about 31". Hand wash. Hot pink/silver only.
41-R 1524A—Misses' 10 to 18. Two pieces.
5.00 monthly* or cash 40.00

Go glamorous in a knit halter dress and jacket. Soft acetate print with rayon looping lace trim. V-neck dress has gathered seam under bust; button closing at back of neck; back zip. Lace trims collar and around hem. Jacket ties at deep V-neck; short gathered sleeves, lace trim. Black/white. Hand wash.
Misses' sizes: 10, 12, 14, 16, 18.
41-R 2362A—Long length. Two pieces 20.00
41-R 2363A—Short length. Two pieces 18.00

Fashion Show

Styles for misses



*Charge it!
See page 367
for details.

Any time's a good time to get all caught up in a fisherman knit-look—particularly when it's in practical, hand-washable acrylic. Note the double, ribbed crew neck and traditional diamond and cable stitched front. The back and fully fashioned raglan sleeves are in an all-over popcorn stitch. Sweaters in natural only.

Sweater sizes: S(36), M(38), L(40).

46-R 3459A—Cardigan, with plastic buttons that look like varnished wood. State S, M or L 11.00
46-R 3458A—Pullover, with shoulder zip so you can get in and out easily. State S, M or L..... 11.00

Fisherman doubles:
the famous look
for a little price

11.00
each

Get your Eaton's catalogues regularly, see p. 368.

EATON'S 83



A 10⁰⁰



B 9⁰⁰



C 16⁰⁰

D 11⁰⁰

**Dashing versatile sweater looks
in easy-going washable acrylic**

A and **B** Two fashion beauties . . . nicely knit in soft acrylic yarn. Machine washable. Order colours by number and name. Sweater sizes: S(36), M(38), L(40).

(A) V-neck pullover with stripe trim. Long sleeves. Ribbed waist, wrists. 70-white/black; 60-beige/dk brown. 46-R 2541B—Each 10.00

(B) V-neck sleeveless pullover in all-over jacquard pattern. Ribbed stripes at V-neck, armholes, bottom edge. 75-black/white; 67-dk brown/white. 46-R 2542B—Each 9.00

C Wrap cardigan with ribbed shawl collar in acrylic space-dyed knit. Ribbed edges on long sleeves, hip patch pockets and bottom. Self tie belt. Machine wash. Ivory with dark brown. Sweater sizes: S(36), M(38), L(40). 46-R 2543A—Each 16.00

D Helen Harper pullover in DuPont Orlon (acrylic) knit in all-over wide rib. Narrow ribbing at waist, wrists, turtleneck. Machine wash. Colours: order by number and name. 60-camel; 70-white; 75-black. Sweater sizes: S(36), M(38), L(40). 46-R 2540B—Each 11.00

See our Fall and Winter catalogue for a wider selection.

Fashion Show

Styles for misses



E
Pant
top
12.00

F
Pant top
13.00

Smashy pant tops in vivid prints

E Screen-printed floral pattern brightens up this doubleknit polyester pant top. V-neck, pointed notched collar. Button-front closing. Straight bottom. Machine wash.
Colours: order by number and name.
05-rose print; 24-yellow print.
Misses' sizes: S(8-10), M(12-14), L(16-18).
46-R 1812B—Each 12.00

F Pant top has convertible collar with zip front closing. Self tie belt. In polyester doubleknit, in all-over tiny floral pattern. Machine washable.
Colours: order by number and name.
33-green print; 05-pink print.
Misses' sizes: 10 to 20.
46-R 1856B—Each 13.00

Doubleknit pants in three lengths

G Pick the right length and get yourself a super fit! Doubleknit polyester in a fine textured stitch shapes up these neat pull-on pants. Elasticized waistband for snug comfort. Straight leg with tidy front and back creases. Machine washable for easy care.
Colours: order by number and name.
39-dk green; 48-navy; 75-black; 67-dk brown.
46-R 6055B—Petite length. Inseam about 29".
Misses' sizes 10 to 16. Each 10.00
46-R 6056B—Reg. length. Inseam about 31".
Misses' sizes 12 to 18. Each 11.00
46-R 6057B—Tall length. Inseam about 33".
Misses' sizes 12 to 20. Each 12.00

Misses' size chart
(body measurements)

Size	8	10	12	14	16	18	20
Bust	32½	33½	35	36½	38	40	42
Waist	23½	24½	26	27½	29	31	33
Hips	34½	35½	37	38½	40	42	44

Charge it! See page 367

G
Proportioned
pants
10.00
up

EATON'S 85



A
 Pullover 1200
 Cardigan 1600

C
 Classic pullover 1200
 Also black

Necklace, page 102.

B Long skirt 2500 Regular skirt 1700

D Palazzos 1800 Also black

A Lurex (metallic) glitters softly on dressy, late-day acrylic knits. Hand wash. Black/silver only. Sweater sizes: S(36), M(38), L(40). **Sleeveless pullover.** Checked with solid-colour ribbed trim. Back zip. **46-R 2539A—Each 12.00**
Cardigan. Caught at centre front with single button. Fine ribbing at V-neck, front; wider ribbing at waist, wrists. **46-R 2538A—Each 16.00**

B Polyester doubleknit knife-pleated skirt—long or regular. Pull-on, elasticized waist. Hand wash. Order colours by number and name. Misses' sizes: 8 to 16.
Long skirt
 Colours: 75-black; 70-white. **46-R 4037B—Each 25.00**
Regular-length skirt
 Colours: 09-red; 75-black. **46-R 4071B—Each 17.00**

C Lurex (metallic) and acrylic combine to create a super late-day pullover. It's in a fine rib knit, with a low scoop neckline and long, skinny set-in sleeves. The neckline is neatly self-bound. It's hand washable and should be dried flat. Colours: order by number and name. 72-silver; 01-pink; 75-black. Sweater sizes: S(34), M(36), L(38). **46-R 3523B—Each 12.00**

D Dramatic polyester doubleknit palazzo pants styled with wide, waist-nipping self sashes that are anchored at the sides. Tie them at the front, or at the back. Neat front zip closure. The inseam is about 31 inches. Machine washable. Colours: order by number and name. 71-ivory; 75-black. Misses' sizes: 10 to 18. **46-R 6058B—Each 18.00**

Fashion Show

Styles for misses'



E Shirt 1800

F
Blouse
1800

H
Blouse
1400



J Blouse 1500



G
Pants
1800



K Palazzos 1800



Velvety-soft velour

E to **G** Surround yourself with soft plush velour. Regency does late-day looks in a super blend of combed cotton and Helanca stretch-knit nylon. Machine wash. Order colours by number and name.
(E) Pullover shirt with buttoned placket front, straight bottom. Colours: 70-white; 06-red. Misses': S(8-10), M(12-14), L(16-18).
46-R 1852B—Each 18.00

(F) Pullover blouse. Cowled front, back neck zip, straight bottom. Colours: 06-red; 70-white. Misses': S(8-10), M(12-14), L(16-18).
46-R 1853B—Each 18.00

(G) Wide-legged pull-on pants with elasticized waist. Inseam abt 31½". Comes in black only. Misses' sizes: 10 to 18.
46-R 6049A—Each 18.00

Silky Trevira polyester

H to **K** Make an appearance in fashions by Regency. In machine wash Trevira polyester knit. Order colours by number and name.
(H) The wrap blouse. Both sides of self-bound bodice wrap under bust and close with long self ties. Set-in sleeves gather to elasticized wrists. Colours: 70-white; 75-black. Misses': S(8-10), M(12-14), L(16-18).
46-R 1854B—Each 14.00

(J) The V-necked blouse. Doubled fabric accentuates the deep waist. Dolman sleeves gathered to wide cuffs. Colours: 06-red; 75-black. Misses': S(8-10), M(12-14), L(16-18).
46-R 1855B—Each 15.00
(K) The palazzo pants. Pull-ons with elasticized waist. Inseam about 31". Comes in black only. Misses' sizes: 10 to 18.
46-R 6050A—Each 18.00

Order now and charge it! See page 367 for Eaton Account details.

EATON'S 87

A
Shirt
12⁰⁰

C
Bodyshirt
13⁰⁰

D
Pants
12⁰⁰

B
Pants
13⁰⁰



75

Misses' 12⁰⁰ Women's 13⁰⁰

Bodyshirting in a great shape and sharp polkadots. In knitted Arnel triacetate jersey with long, set-in sleeves gathered to buttoned cuffs and buttoned front placket. Elasticized legs. Domed crotch. Machine washable.

Colours: order by number and name.
66-brown/white dot; 75-black/white dot.
46-R 1847B—Misses' 10 to 18. Each 12.00
49-R 1848B—Women's 38 to 44. Each 13.00

Misses' size chart

Size	10	12	14	16	18
Bust	33½	35	36½	38	40
Waist	24½	26	27½	29	31
Hips	35½	37	38½	40	42



Some chunky hang-ups 6⁰⁰

Beads are big again. So hang them in there—singly, in pairs, or by the half dozen if that's the look you like. Chunky, matinee-length plastic bead necklace, about 24" long, and matching button-style, clip-on ear-rings. Boxed.
Colours: order by number and name.
66-tortoise; 27-amber.
15-R 4039C—Set 6.00

A Triple rows of nylon/acetate lace trim the sleeves of this soft shirt. Permanent Press polyester and cotton, with buttoned cuffs and front, shirt-tail bottom. Machine wash. White.
Misses' sizes: 10 to 18.
46-R 1851A—Each 12.00

B Boy-cut pant in woven viscose/acetate/wool flannel. Slightly flared leg, wide buttoned waistband, zip-fly, mock cuff. Machine wash.
Colours: order by number and name.
73-light grey; 69-dark brown.
Misses' sizes: 10 to 18.
46-R 6048B—Inseam about 31½". Each ... 13.00

C Bodyshirting in semi-sheer, raschel-knit nylon. Zig-zag print with set-in sleeves, buttoned placket front, domed crotch and elasticized legs. Hand wash. Multi pink only, as shown.
Misses' sizes: S(8-10), M(12-14), L(16).
46-R 1850A—Each 13.00

D Sports-minded pant in woven uncut cotton corduroy. Riser back, buttoned waist, zip-fly and patch pockets, stitched front creases. Machine wash separately.
Colours: 09-wine; 69-dark brown.
Misses' sizes: 10 to 16.
46-R 6047B—Inseam about 31½" 12.00

69

69



88 EATON'S

For a larger selection, see our Fall and Winter '73 catalogue

Fashion Show

Styles for misses'



The terrific turtle—
long, lean and stretchy

8⁰⁰

Get this terrific turtle going for you. It's extra long and perfectly plain so it's geared to any kind of fashion action. It tops anything and goes great in tandem under sweaters, jackets and vests. In two-way stretch-knit Dupont Antron nylon, with a full turnover turtle neck; back zip in colour-matched nylon and long, set-in sleeves with deep, doubled cuff. Machine washable.

Colours: order by number and name.

05-rose; 20-gold; 49-lt blue; 48-navy; 70-white; 08-red.

Sweater sizes: S(36), M(38), L(40).

46-R 2463B—Each 8.00

The mock-turtle shell:
quality by Helen Harper

6⁰⁰
up

Always right on—the mock turtle shell. It's in silky Sigmatron Antron nylon knit with a ribbed and doubled neck and a ribbed waistband. The armholes are turned under and faced on the inside. Matching nylon back zipper. It's machine washable.

Order colours by number and name.

46-R 2471B—Sweater sizes 34 to 40. Colours: 49-lt. blue; 70-white; 24-yellow; 75-black; 01-pink; 50-lilac; 60-beige. Each 6.00

49-R 2384B—Sweater sizes 42 to 46. Colours: 49-lt. blue; 70-white; 60-beige; 75-black. Each 7.00



Outstanding buy!
Fully fashioned
cable import
knitted by hand

14⁰⁰

For all sweater girls on your list, Eaton's bring you this beautifully hand knit cardigan from Italy. It's super fashion value in a soft, luxurious blend of wool, mohair and nylon (bulky look) with cable pattern down front panels. Rounded neck, wrists and bottom are rib knit for good fit; long raglan sleeves are fully fashioned. Button front closing. Hand washable.

Colours: order by number and name.

34-aqua; 70-white; 24-yellow;

15-melon; 49-light blue.

Sweater sizes: S(36), M(38), L(40).

46-R 3526B—Each 14.00

Pleated skirt sold on page 86.

Get your catalogues regularly.

See page 368



Charge it!

See page 367

*for details about
Eaton's Accounts.*



Blouses, see pages 85 and 91

Fashion Show

Styles for misses'



A Bonne Belle softie 1100



B Susan Van Heusen classic 1000

A Nice to give, or to get! Dainty floral print shirt is fashioned in polyester and rayon twill weave. Man-tailored with pointed two-piece collar (sewn in stays); button front placket closing. Three-button cuff converts to turn back. Straight bottom. Machine washable.
 Colours: order by number and name.
 71-ivory/purple; 02-pink/wine.
46-R 1839B—Misses' 10 to 18 11.00

B Gift her with an easy care, machine-wash, body shaped shirt! In easy care woven polyester and cotton. Pointy two-piece collar, placket front closing. Sleeves have turn back, buttoned cuff. Straight bottom. Stitch trim.
 Colours: order by number and name.
 70-white; 20-light yellow;
 58-rose; 40-light blue.
46-R 1849B—Misses' 10 to 18 10.00



Fashion plus quality in neat doubleknit pants

1600

Here's a gift winner all the way! Smooth-fitting solid-colour pants to go with almost everything! They're superbly fashioned in machine-washable Courtauld's Courtelle acrylic jersey doubleknit (that looks and feels like wool). Deep self waistband has a two-button closing. Front nylon zipper. The legs flare out slightly in a smart line and have self turned up cuffs. Inseam is about 31 inches.
 Colours: order by number and name.
 09-wine; 38-dark green; 75-black; 67-brown.
46-R 6046B—Misses' 10, 12, 14, 16, 18 16.00

EATON'S 91

Measure and be sure. See misses' size chart page 88.



The washable
hand-embroidered
ski sweaters

15⁰⁰
each

Hand-embroidered winter sports sweaters—as nice to give as they are to own. They're in soft, bulk-weight doubleknit acrylic, fitted with a shoulder zip so they stay snug. You can get in and out of them easily without stretching the neckline out of shape. Fully-fashioned raglan sleeves. Hand wash.

Order colours by number and name.
Sweater sizes: S(36), M(38), L(40).
Mock turtleneck—(double-ribbed). Ribbed wrists and bottom.
22-white/gold/navy; 08-white/red/black.
46-R 3529B—Each 15.00
Turtleneck—(turnover style). Doubled and ribbed wrists and bottom.
52-white/purple; 75-white/black.
46-R 3530B—Each 15.00

* Charge it! Details on p. 367.



Hat,
page 146

Nylon snow suit **35⁰⁰**

Pedigree

Fashion savvy in lustrous nylon ciré. Lined with nylon; insulated with polyester fiberfill. Dry clean.
Jacket: semi-fitted, with top-stitched seams and welt-seaming down front; concealed drawstring storm hood; two-way front zip; mock breast-pocket flaps; elasticized wrist inserts; zipped slash pockets.
Pants: slightly flared leg; curved-slash front pockets; zip-fly front; elasticized storm cuffs; domed waistband; topstitched seams, front creases, inseam about 30".
Colours: order by number and name.
49-steel blue; 04-dusty rose.
Misses' sizes: 10, 12, 14, 16.
46-R 7726B—Set 5.00 monthly* or cash 35.00

1 2 3 4

Fashion Show

Styles for misses'



69



48

Misses' 20⁰⁰

Women's 23⁰⁰

Misses' 17⁰⁰

Women's 19⁰⁰

Do your own thing this winter in the tow coat—designed to defy the iciest winds. In nylon ciré, lined with nylon taffeta, insulated with polyester fiberfill. Has concealed drawstring storm hood; two-way front zip topped with tab-and-dome closure; zipped front pockets; elasticized wristband inserts. Self belt pulls through double-ring lock. Zipped side vents. Dry clean.

Colours: order by number and name.

49-medium blue; 69-caramel.

46-R 7724B—Misses' sizes S(10-12).

M(14-16), L(18-20) 20.00

49-R 7725B—Women's sizes 40 to 46 23.00

The good sport's answer to all the outdoor action this winter—a pretty, quilt-trimmed jacket in warm-as-toast coated nylon, insulated with polyester fiberfill. Concealed drawstring storm hood; elasticized wristband inserts to ensure snug fit; zipped front; domed patch pockets. Self belt pulls through metal double-ring lock. Jacket, lined with nylon taffeta. Dry clean.

Colours: order by number and name.

05-bright pink; 48-navy.

46-R 7722B—Misses' sizes S(10-12).

M(14-16), L(18-20) 17.00

49-R 7723B—Women's sizes 40 to 46 19.00

The snow toppers:
cold weather warmth
you can wear just
about anywhere

Measure and be sure. Refer to the Misses' size chart on page 96,
or the women's size chart on page 106.

EATON'S 93



Red hat,
page 96



Scarf 'n' hat 900

Orlon acrylic knit scarf and pull-on hat. Double thickness scarf measures about 65 inches including fringed ends. Hat fits all headsizes. Hand or machine wash with care. Colours: order by number and name. 62-bone/orange/brown; 48-navy/hot pink/white. 4-R 2274C—Two piece set 9.00



Scarves, Fall and Winter book

Wrappy tweed 5500

Neat melton 4500

Novelty tweed 4000

Classy wrap 4000

Still big news . . . the wrap coat. This one in an imported English fabric . . . a sporty blend of wool and viscose tweed. Double breasted in semi-fitted style with notched collar. Patch pockets with flaps; self wrap belt. Top stitching detail. Set-in sleeves. Viscose and cotton satin-finish lining, plus chamois. Regular length. Dry clean. Red/grey plaid only, as shown. 44-R 1359A—Misses' 10 to 18. 5.00 monthly* or cash 55.00

Comeback of a classic . . . the semi-fitted coat in wool and viscose melton cloth. Double breasted with notched collar. Front seam envelope pockets, inverted back pleat. Button-trimmed sleeve tabs. Novelty toning buttons down front; top stitching detail. Sanitized-treated acetate lining; interlining and chamois. Regular length. Dry clean. Medium grey. 44-R 1360A—Misses' 10 to 18. 5.00 monthly* or cash 45.00

Smartly fashioned coat done with some sporty touches, all neatly tailored in a novelty acrylic tweed bonded to acetate tricot. Semi-fitted style, and double breasted with toning buttons. Notched collar novel flapped patch pockets. Top stitching detail. Belt in back. Quilted acetate lining. Regular length. Dry clean. Brown and orange combination as shown. 44-R 1358A—Misses' 10 to 18. 5.00 monthly* or cash 40.00

Here's a lot of warmth and style for a lovely little price . . . brushed polyester weave shapes up a wrap-style coat that can look sporty over pants, or all dressed up with hat and gloves. Shaped notched collar, front patch pockets. Set-in sleeves, self tie belt. Warm quilted acetate lining. Regular length. Dry clean. Camel only. 44-R 1361A—Misses' 10 to 18. 5.00 monthly* or cash 40.00



64

A 35⁰⁰

B 35⁰⁰



48

C 30⁰⁰

D 35⁰⁰

Smart toppers each in a warm wool blend

A Sharp top-stitching contrast outlines the fashion features of this single-breasted topper: Peter Pan collar, raglan sleeve tabs with button trim, three patch pockets with flaps, mock fly front button closing. In wool and viscose blend melton. Fully lined with quilted acetate. Dry clean. Colours: order by number and name. 52-rust/choc, brown; 64-lt navy/white. **44-R 2280B**—Misses' 12 to 20. 5.00 monthly* or cash 35.00

B Sporty new fashion topper has elastic shirred waist and self ties. Done in melton (blend of wool and viscose), with Peter Pan collar, front and back yoke, patch pockets with flaps, set-in sleeves. Contrast top-stitching. Fully lined with quilted acetate. Dry clean. Comes in camel only as shown. **44-R 2278A**—Misses' 10 to 18. 5.00 monthly* or cash 35.00

C Pea-jacket styling shows up in this double-breasted melton topper in a wool and viscose blend. Has two-way notched collar and lapels; two buttons and tab at neck. Front and back shaping seams; vertical envelope pockets; set-in sleeves. Toning top-stitching detail. And it is fully lined with quilted acetate. Dry clean. In navy only, as shown. **44-R 2279A**—Misses' 10 to 18 30.00

D Furry acrylic pile trims the notched collar, lapels, and bottom of this exciting double-breasted topper. In twill fabric of wool and polyester bonded to acetate tricot. Has shaping seams, front and back; slanted envelope pockets; set-in sleeves. Fully lined with quilted acetate. Dry clean. Colours: order by number and name. 06-red; 48-navy. **44-R 2281B**—Misses' 10 to 18. 5.00 monthly* or cash 35.00

Misses' size chart (body measurements)

Sizes	8	10	12	14	16	18	20
Bust	32½	33½	35	36½	38	40	42
Waist	23½	24½	26	27½	29	31	33
Hips	34½	35½	37	38½	40	42	44



Neat knit mates **900** set

Pull-on style cap has matching scarf with fringed ends. Knit (double thickness) in Orlon (acrylic). Scarf is about 65" long. Hand or machine wash with care. Colours: order by number and name. 70-white; 06-red.

4-R 2275C—Size fits all. Set 9.00

Get your catalogues! See p. 368

Fashion Show

Styles for misses'



E Coat 50⁰⁰ Topper 40⁰⁰ **F** 40⁰⁰

G 35⁰⁰

Warmed with DuPont Orlon pile

New city topper 35⁰⁰

E and **F** Great new looks in water-resistant Canadian Mist (woven combed cotton and nylon). Both trimmed and lined in Borg pile of DuPont Orlon (acrylic); sleeves lined in quilted acetate. Top-stitching, back pleat, self belt. Dry clean. Colours: order by number and name. 60-oyster/beaver brown; 48-light navy/navy. Misses' sizes: 10, 12, 14, 16, 18. (E) Double breasted with generous hood. Vertical pockets. 44-R 4275B—Regular length. 5.00 monthly* or cash 50.00 44-R 4276B—Topper length. 5.00 monthly* or cash 40.00 (F) Single breasted with notched collar, lapels; patch pockets. 44-R 4277B—Topper length. 5.00 monthly* or cash 40.00

G Luxurious lamb trims the hood of this warm topper. In water-resistant Canadian Mist (woven combed cotton and nylon) with self-tie belt giving it a shirred look. Flapped patch pockets. Front zip closing; toning top-stitching detail. Fully lined with cosy quilted acetate. Dry clean. Colours: order by number and name. 60-oyster/beaver brown; 48-lt. navy/navy. 44-R 4278B—Misses' 10 to 18. 5.00 monthly* or cash 35.00



Stormcoats: water-resistant new looks so right for winter

* Shop the easy way—use your Eaton's Account. See page 367.

EATON'S 97



A 35⁰⁰

B 35⁰⁰



C 35⁰⁰

D Topper 40⁰⁰ Coat 50⁰⁰

Leather-lookers boasting dashes of pretend fur

35⁰⁰
up

A and **B** Town and country toppers in Viabuck (polyurethane-coated cotton) trimmed with soft acrylic pile. Styled with notched collar, set-in sleeves, contrast top stitching. Fully lined with quilted acetate. Dry clean. Light tan.

(A) Single-breasted: dome-closed front; round, zippered patch pockets.
Misses' sizes: 10 to 18.
44-R 5120A—5.00 monthly*
or cash 35.00

(B) Double-breasted: yoked front and back, big square patch pockets.
Misses' sizes: 12 to 20.
44-R 5121A—5.00 monthly*
or cash 35.00

C and **D** Soft, grainy leather looks in polyurethane-coated cotton, trimmed with cuddly acrylic pile and topstitching detail. Fully lined with quilted acetate. Dry clean.
Order colours by number and name.

(C) Elastic-shirred waist: soft, supple, single-breasted tailoring. Topper has four flapped pockets: two actual at hips, two mock at top. Buttoned placket closure and Peter Pan collar.
69-bone; 48-navy.
Misses' sizes: 8 to 16.
44-R 5122B—5.00 monthly*
or cash 35.00

(D) Prettily scrolled! embroidery, plus acrylic pile trims the front and hemline of this hooded beauty. It has concealed front zip closure and pockets out of sight in side seams. In two lengths.
69-bone; 65-medium brown.
Misses' sizes: 10 to 20.
44-R 5123B—Topper, 5.00 monthly*
or cash 40.00
44-R 5124B—Regular length coat,
5.00 monthly* or cash 50.00

Misses' size chart
(body measurements).

Size	8	10	12	14	16	18	20
Bust	32½	33½	35	36½	38	40	42
Waist	23½	24½	26	27½	29	31	33
Hips	34½	35½	37	38½	40	42	44

*C.O.D.'s can cost you money!
Avoid the expense and inconvenience with an Eaton's Account. See page 367



Scarf, page 61 Fall and Winter book

Eaton's has them! Wild animal imitations that look like real fur

Posh pretenders with the expensive look of the real thing come in regular or pant topper length. The soft look of muskrat (rayon on cotton backing) makes up the body of coat, and the lavish trim (in modacrylic and acrylic) has the furry look of fox. Smart single-breasted styling features notched collar and lapels, set-in wrist length sleeves. Neat pockets are inset at front shaping seams. Belt has novelty buckle. Fully lined with Sanitized-treated acetate, plus cosy interlining. Furrier clean. In brown only, as shown.

Regular length. (has trim on bottom).

Misses' sizes 10 to 18.

44-R 3146A—7.00 monthly* or cash 80.00

Pant topper length (has no trim on bottom).

Misses' sizes 10 to 18.

44-R 3147A—6.00 monthly* or cash 75.00

**C.O.D.'s can cost you money—avoid the expense and inconvenience with an Eaton's Account. See page 367.*



Pant topper 75⁰⁰

Fashion Show

Styles for misses'



A 35⁰⁰

B 55⁰⁰

More great pretenders

A to **D** Super gift ideas, warm and fashion-wise!
Order colours by number and name.
Misses' sizes: 10, 12, 14, 16, 18.

(A) Phony pony designs a plush topper in cotton and rayon velour fabric. Fluffy acrylic pile trims Peter Pan-style collar, cuffs of wrist-length sleeves, down front and around bottom. Toggle (and inside storm zip) front closing. Envelope pockets; front, back waist seams. Fully lined with quilted acetate. Dry clean.

68-dark brown; 60-beige.
44-R 3149B—5.00 monthly* or cash 35.00

(B) Mock hamster pile (modacrylic on polyester backing) fashions a sporty single-breasted topper. Has pointy collar and raglan sleeves. Leather-look trim (polyurethane coated cotton) accents front panel (button closing), oval patch pockets, elastic shirring in back waist, tie belt. Fully lined with quilted acetate. In brown/beige only as shown. Furrier clean.

44-R 3151A—5.00 monthly* or cash 55.00

(C) Luxurious lynx-look jacket has long pile (in acrylic and modacrylic) dyed to resemble the real thing. Imitation leather (polyurethane coated cotton) highlights the dashing detail: Peter Pan-style collar, zip front closing, cuffs of set-in wrist-length sleeves, and waist band. Fully lined with warm quilted acetate.

Brown/white only as shown. Furrier clean.
44-R 3148A—5.00 monthly* or cash 45.00

(D) Soft, rich Borg seal (DuPont Orlon acrylic pile) fashions this wrap topper. Detailed with shawl collar, inset pockets in side seams, wrist-length set-in sleeves. Self sash belt. Fully lined with Sanitized-treated acetate satin, plus cosy interlining. Furrier clean.

68-brown; 75-black.
44-R 3150B—5.00 monthly* or cash 45.00

Measure and be sure. See Misses' size chart on page 98.



C Jacket 45⁰⁰

D  Wrap topper 45⁰⁰ Also black

Fashion Show

Styles for women



Scarfs and gloves,
Fall and Winter book.

Half's and misses' 70⁰⁰

Half's and misses' 75⁰⁰

Capture the classic camel look in a plushy coat of woven wool and mohair. Done in a gently-fitted style with pointed collar, set-in sleeves. Note the extra detailing: the novel front seam pockets; top stitching. *Sanitized*-treated acetate satin lining, plus interlining and chamois. Comes in camel only. Dry clean. Regular length.

45-R 1345A—Half's 16½ to 24½.
6.00 monthly* or cash 70.00
45-R 1346A—Misses' 14 to 20.
6.00 monthly* or cash 70.00

Detachable shawl collar is in processed lamb fur. Coat is in woven acrylic and rayon tweed stayflex bonded to cotton. Patch pockets. *Sanitized*-treated acetate lining, plus interlining, chamois. Dry clean. Regular length.

Colours: order by number and name.
67-brown mix/snow top lamb; 75-grey mix/black lamb.
45-R 1343B—Half's 16½ to 24½.
6.00 monthly* or cash 75.00
45-R 1344B—Misses' 14 to 20.
6.00 monthly* or cash 75.00

Beautifully shaped wool adorned with rich fur
Half's 110⁰⁰ Women's 115⁰⁰

Simply-cut, carefully-detailed wool worsted coat. Soft, rich dyed muskrat fur designs the detachable notched collar. The coat is smartly double-breasted, with semi-fitted seaming. Interesting front seam pockets have horizontal flaps; buttonholes are hand-finished; toned buttons. And, it's warmly lined with *Sanitized*-treated acetate satin, plus interlining, and warm chamois. Dry clean. Regular length.

Colours: order by number and name.
66-med. brown/brown muskrat; 75-black/black muskrat.
45-R 1347B—Half's 16½ to 24½.
8.00 monthly* or cash 110.00
45-R 1348B—Women's 38 to 44.
8.00 monthly* or cash 115.00

Misses' size chart page 98, half's and women's page 106.

EATON'S 105



Four stylish toppers each a smart cold weather companion

A Picture yourself in a well-bred plaid with collar and pockets in a beautifully coordinated solid colour. Topper is woven from a soft, wool and viscose blend. Single-breasted with wide notched collar, raglan sleeves, front buttons. Fully lined with quilted acetate. Dry clean.
Colours: order by number and name.
72-grey/red plaid; 66-beige/brown plaid.
45-R 2274B—Half's 16½ to 24½ 35.00
45-R 2275B—Misses' 14 to 20 32.00

B Make yours a traditional topper look in melton. Smooth wool and viscose styled with notched collar in lush acrylic pile. Double-breasted with vertical envelope pockets, front buttons. Fully lined with quilted acetate. Dry clean.
Colours: order by number and name.
73-grey/black; 60-camel/brown.
45-R 2272B—Women's 38 to 44 30.00
45-R 2273B—Misses' 14 to 20 30.00

C DuPont Orion acrylic rail pile topper. Double-breasted, with raglan sleeves and a contrasting notched collar. Pockets inset at side seams, button front. Fully lined with Sanitized-treated acetate. Interlined. Dry clean.
Colours: order by number and name.
71-ivory/medium brown; 70-white/black.
45-R 2276B—Half's 16½ to 24½ 35.00
45-R 2277B—Misses' 14 to 20 35.00

D Move up to the leather look topper in soft Viabuck (polyurethane-coated cotton). Hood and sleeve cuffs have fluffy acrylic pile trim. Styled with zipped front, patch pockets, top stitching, and fully lined with quilted acetate. Dry clean. Light tan only.
45-R 2270A—Women's 38 to 44 35.00
45-R 2271A—Misses' 14 to 20 32.00

A Half's 35⁰⁰ Misses' 32⁰⁰

B Women's and misses' 30⁰⁰



Women's size chart (body measurements)

Size	38	40	42	44	46	48	50	52
Bust	42	44	46	48	50	52	54	56
Waist	34	36½	39	41½	44	46½	49	51½
Hips	43	45	47	49	51	53	55	57

Half's size chart (body measurements)

Size	14½	16½	18½	20½	22½	24½
Bust	38	40	42	44	46	48
Waist	30	32	34	36½	39	41½
Hips	39	41	43	45	47	49



Fashionable scarf 6⁰⁰

Neckline or head square in bold geometrics. It's polyester and about 27" x 26". Hems are finely rolled and it's hand washable.
Colours: order by number and name.
67-brown/orange/white;
06-red/navy/blue/white.
1-R 9641C—Each 6.00

C Half's and misses' 35⁰⁰

D Women's 35⁰⁰ Misses' 32⁰⁰



75

Shirt 11⁰⁰_{up} Pants 17⁰⁰_{up}

The soft shirt in a dainty, easy care dotted voile with a vertical, white-on-white stripe. The fibre is a Kodel polyester and cotton blend. It's styled with high, pointed collar, buttoned front, long sleeves with turned-back, buttoned cuffs and straight-across bottom. Machine washable.

White only, as shown.
 49-R 1842A—Women's sizes 40 to 46 12.00
 49-R 1843A—Misses' sizes 16, 18, 20 11.00

Tailored pants with swagger. In finely textured Fortrel polyester doubleknit. Waistband extends to tab-and-button, zip-front closure. Stitched front creases. Machine wash.
 Colours: order by number and name. 03-wine; 75-black.
 49-R 6043B—Women's 40 to 46. Inseam abt 30" 18.00
 49-R 6044B—Misses' 14 to 20. Inseam abt 31" 17.00

108 EATON'S

Charge it. See page 367.



Shamrock

Vest and pant set 37⁰⁰_{up}

Pants and vest twosome—a look that says a lot about your fashion savvy. In Courtauld's acrylic jersey doubleknit by Courtauld's. Vest has a rounded neckline, buttoned front, self belt loops front and back, and a belt in a colour-matched, leather-like plastic. Pants are pull-ons with elasticized waist, stitched front crease and slightly flared leg. Inseam in women's sizes about 30"; in misses', about 31". Machine wash.

Colours: 3B-dark green; 75-black.
 49-R 5563B—Women's 40 to 46.
 Two pieces 38.00
 49-R 5564B—Misses' 14 to 20. Two pces 37.00

A The classic turtleneck pullover, rib-knit in Antron nylon. Skinny, set-in sleeves, colour-matched back zip. Machine washable.
 Colours: order by number and name.
 29-yellow; 70-white; 75-black.
 49-R 2535B—Sweater sizes 36 to 46 9.00



75

70

29

A Turtle 9⁰⁰

Fashion Show

Styles for women



Sweater 16⁰⁰ Pants 17⁰⁰

Party-minded pullover electric with flicks of glittering Lurex (metallic). Ribbed acrylic knit with wide collar attached over ribbed V-neck—both edged with Lurex knit. Ribbed waist. Hand wash. Black/silver only.
49-R 2534A—Sweater sizes 36 to 44 16.00
Pants nice enough to party in—comfort-styled in a soft, finely ribbed polyester doubleknit. Styled with front-buttoned, zippered closure and great wide legs. Inseam is about 31". Machine wash. Black only.
49-R 6042A—Women's sizes 38 to 44 17.00

Women's size chart (body measurements).

Size	38	40	42	44	46
Bust.....	42	44	46	48	50
Waist.....	34	36½	39	41½	44
Hips.....	43	45	47	49	51

B Big, bobbly simulated pearls glow against yellow gold-colour metal. Bangle bracelet and clip-on ear-rings.
15-R 4036—Boxed set 6.00

1 2 3 4 234 (Sig. 6)



Blouse 15⁰⁰_{up} Skirt 12⁰⁰_{up}

The stock-tied blouse, romantic and feminine in fine woven polyester. Button-front. Bodice gathered to high shoulder yokes; long, full sleeves have deep, buttoned cuffs. In-or-out style. Hand wash.
Colours: order by number and name.

49-R 1840B—Women's sizes 40 to 46 17.00
49-R 1841B—Misses' sizes 16, 18, 20 15.00

Front-pleated skirt by Shamrock in a finely textured Fortrel polyester doubleknit. Pull-on style with elasticized waistband. Machine wash. Regular length.

Colours: order by number and name.
49-R 4068B—Women's sizes 40 to 46 14.00
49-R 4069B—Misses' sizes 16, 18, 20 12.00



B Set 6⁰⁰

Be sure of your size, measure. **EATON'S 109**



A Pant top. Women's 15⁰⁰ Misses' 13⁰⁰



B Pant shirt. Women's 16⁰⁰

Polyester knits: easy-to-wear tops

A Neatly fitting pant top in polyester knit with the bubble look, has bust darts for a super fit. Front zipper extends up to convertible collar. Long set-in sleeves. Self tie belt. Straight bottom edge. Machine wash. Colours: order by number and name. 49-light blue; 70-white. 49-R 1844B—Women's 40 to 46 ... 15.00 49-R 1845B—Misses' 16 to 20 13.00

B Nifty pant shirt in doubleknit polyester has screen printed body, pointed collar in solid colour. Easy-fitting style with pearlized buttons on front closing. Long set-in sleeves. Straight bottom edge. It's a breeze to wash, just toss in the machine. Colours: order by number and name. 48-navy print; 67-brown print. 49-R 1846B—Women's 38 to 44 ... 16.00



Great sleek and neat knit pull-on pants

12⁰⁰

Good looking pull-on pants have elasticized waistband, straight leg with front and back crease. Inseam about 30". Smoothly tailored from polyester doubleknit in a fine texture stitch. Machine wash. Colours: order by number and name. 48-navy; 67-dark brown; 39-dark green; 75-black. 49-R 6045B—Women's sizes 38 to 46 12.00

Fashion Show

Styles for women



C Shawl-collar cardigan 13⁰⁰



E Bouclé knit pullover 12⁰⁰



D Lacy-look cardigan 13⁰⁰

Fancy-knit sweaters for the festive season

C Back on the scene . . . the comfy shawl-collar cardigan, this one in acrylic knit with rib and cable pattern on front, plain knit in back. Ribbed shawl collar, long set-in sleeves. Button front closing. Front hip patch pockets; ribbed wrists, bottom edge. Machine wash.
Colours: order by number and name.
70-white; 41-light blue.
49-R 2537B—Sweater sizes 36 to 46. Each 13.00

D Acrylic knit cardigan has all-over lacy pattern with dainty crocheting all around edges. Round neck, long sleeves. Front button closing. Hand wash. White only.
49-R 3527A—Sweater sizes 36 to 46. Each 13.00

E Perky bouclé knit acrylic and nylon pullover has V-neck with ribbed fluting around the wide collar. Short set-in sleeves. Ribbed waist and sleeve edges. Machine washable.
Colours: order by number and name.
49-light blue; 70-white.
49-R 2536B—Sweater sizes 36 to 46. Each 12.00

Order now and charge it! See page 367 for details.

EATON'S 111

A super sort of dress for dreamy evenings. Arnel (triacetate) jersey knit bare-backed halter dress with free-flowing, full sweep of a skirt falling from high under the bust. Easy-on shape, simply styled with draw-string through the neck, tying low at the back; elasticized sides. Machine wash. Navy print only. Junior sizes: 7, 9, 11, 13, 15.
 40-R 2009A—Long length 22.00
 40-R 2010A—Short length 15.00

Long dress
 2200
 Short dress
 1500



Long caftan 3000 Short caftan 2500

For today's casual living . . . full, floaty caftans, full of fashion, free of fuss. Split neckline V's to novelty tucked detailing at the bust. Long bell-like sleeves have novelty gusset and contrasting zig-zag top stitching. Woven polyester and cotton can be machine washed. Natural shade as shown.
 Juniors': S(7-9), M(11-13), L(15).
 40-R 2007A—Long length 30.00
 40-R 2008A—Short length 25.00



Fashion Show

Junior Generation

Soft and slinky halter dress . . . makes heads whirl your way. Wrap style front bodice rates extra looks. Tie it at the neck, zip it in the elasticized back. Slightly gathered skirt. In Antron nylon knit, it's machine washable. Colours: order by number and name. 25-gold; 75-black.
Junior sizes: 7, 9, 11, 13, 15.
40-R 2006B—Long length 22.00
40-R 2011B—Short length ... 18.00

Long dress
22⁰⁰
Short dress
18⁰⁰
also black

Jacket 32⁰⁰ Long dress 20⁰⁰ Short dress 15⁰⁰

One of the long hairs, fake fur chubby—a great put-on, over anything! Zip it up to cover a bare evening look, over pants for ultra-casual dash . . . you'll love it and wear it in sparkling white. Stops short at the waist, zips up the front. In hairy Orlon (acrylic) pile that imitates the real thing. Fully lined with rayon. Dry clean.

Junior sizes: 7, 9, 11, 13, 15.
43-R 3003A—Each 32.00

Hubba hubba, shades of the Forties—puffed sleeves and all! The dolly look, complete with shirring front and back, and on the little puffy sleeves. Neckline demurely squared front and back. Soft and moving acetate and polyester challis is machine washable. Floral print as shown.

Junior sizes: S(7 to 9); M(11 to 13); L(15).
40-R 2005A—Long length 20.00
40-R 2004A—Short length ... 15.00

Just charge it! See page 367 for details.

Nifty choker 200

Dark brown plastic beads have back fastening so you can adjust from choker length (about 10") to longer (about 15").
15-R 4040—Boxed 2.00



Fashion Show

Junior Generation



Chains,
Fall and
Winter book



H

Cardigan and
turtleneck
20⁰⁰
Turtleneck only
11⁰⁰

F Dress 20⁰⁰

G Top and skirt 20⁰⁰

Wineberry and winter white: winning colour-matched mates

F to **G** Three great looks, all in machine-washable acrylic knit. Winter white and wineberry (wine).
Junior sizes: S(7-9), M(11-13), L(15).

(F) Dress has contrast collar, jacquard patterned front yoke. Sleeves gathered at rib knit cuff. Plain knit skirt and back. Short length.

47-R 5030A—Each 20.00

(G) Flippy little skirt with its own top, both in jacquard pattern. Top has front button closing, plain ribbed band at waist and cuffs of elbow length sleeves. Short-length skirt has elasticized waistband, four gores.

47-R 5031A—Two pieces 20.00

(H) Short sleeve cardigan with no-button front, has contrast jacquard bands. Turtleneck pullover has long sleeves, plain knit front and back, contrast jacquard band.

47-R 5032A—Two piece set .. 20.00

47-R 5033A—Turtleneck only 11.00

J Gabardine is new on the scene, brought back from the forties to liven up today's styles. Pants in rayon gabardine, woven in heathery tones. Regular rise, button waistband. Zip fly front; cut away pockets. Slight flare legs. Inseam about 32". Machine washable.

Colours: order by number and name.
09-wineberry (medium wine);
73-med. grey.

Junior sizes: 7 to 15.

47-R 6022B—Each 16.00

Juniors' size chart
(body measurements)

Size	7	9	11	13	15
Bust	32	33	34½	36	37½
Waist	22½	23½	25	26½	28
Hips	34	35	36½	38	39½

For a wider selection see
our Fall and Winter book

J

Pants
16⁰⁰
Also
medium
grey



EATON'S 115



Scarfs, page 106
Beads, page 88

A Twin set 16⁰⁰ also red

B Pullover 8⁰⁰ also red, camel



Bracelets,
Belt
and chains,
Fall and Winter book

C 9⁰⁰ also red

D Cardigan 12⁰⁰ also camel



The tweed pants 16⁰⁰

Tailored pants in woven acrylic, rayon, nylon and wool in a smart Donegal tweed, with narrow buttoned waistband, zip fly, slightly flared legs. Machine wash. Inseam about 32".
Colours: order by number and name.
75-charcoal; 86-brown.
Junior sizes: 7, 9, 11, 13, 15.
47-R 6019B—Each 16.00

Top quality knits from Italy

A to **D** Good quality sweaters imported from Italy just for us. Fine acrylic knits that combine the look and feel of fine wool with the ease of machine washable acrylics. Buy a couple for the sweater girls on your list. Order colours by number and name. Juniors: S(7-9), M(11-13), L(15).

(A) Sweater set, rib knit V-neck cardigan with long sleeves, button front. Short-sleeve pullover has round neck.
29-camel; 06-red;
47-R 2032B—Set 16.00

(B) Pullover in rib knit, styled with U neck and long cuffed sleeves.
25-gold; 06-red; 29-camel.
47-R 2034B—Each 8.00

(C) Pullover in rib knit has V-neck with contrasting pointed collar and short sleeves with contrasting cuffs.
29-camel; 06-red.
47-R 2033B—Each 9.00

(D) Cardigan, rib knit with V-neck, button front and long cuffed sleeves.
06-red; 29-camel.
47-R 2031B—Each 12.00

116 EATON'S

Charge it! See page 367 for Eaton Account details.

Fashion Show

Junior generation

Patterned pullover 900

Great-looking acrylic knit in jacquard pattern. Squared neck; wide, short cuffed sleeves. Machine wash.
Colours: order by number and name.
47-steel blue; 50-dusty rose.
Juniors: S(7-9), M(11-13), L(15).
47-R 2036B—Each 9.00

Plain pullover 800

Simply styled in basic colours. Acrylic knit with deep roll turtleneck; long sleeves. Machine wash.
Colours: order by number and name.
71-natural; 45-navy; 67-dk. brown.
Juniors: S(7-9), M(11-13), L(15).
47-R 2035B—Each 8.00

Junior size chart
(body measurements)

Size	Bust	Waist	Hips
7	32	22½	34
9	33	23½	35
11	34½	25	36½
13	36	26½	38
15	37½	28	39½



Accessories,
Fall and
Winter book



Body shirt 900

A great gifting idea! What girl wouldn't love one of these soft, feminine body shirts. Triacetate and polyester knit with scooped neck; long full sleeves, both highlighted with delicate shirring. Machine wash.
Colours: order by number and name.
44-lt. blue; 67-med. brown.
Juniors: S(7-9), M(11-13), L(15).
47-R 1030B—Each 9.00

Ruffled shirt 1200

Long sleeved and very pretty. Rayon and polyester leno weave shirt is ruffled down the front, and again at the wrists of the long sleeves. Styled with pointed collar and button-front placket. Practical too, because it's machine washable. Comes in classic white only.
Juniors: 7, 9, 11, 13, 15.
47-R 1031A—Each 12.00

Woven cotton twill pants hold their shape nicely, so you always look neat! Tailored with wide buttoned waistband, zip fly front and straight cuffed legs. And, they're machine washable too. Inseam approximately 32".
Colours: order by number and name.
45-navy; 67-dk. brown.
Juniors: 7, 9, 11, 13, 15.
47-R 6020B—Each 10.00

Basic pants:
high-waisted
and cuffed-up
10⁰⁰

EATON'S 117

See our Fall and Winter book for more junior fashions.

Hats,
page 146



Battle jacket 3200

Get ready for the war on winter in this battle jacket. Cozy acrylic/polyester pile outside, *Sanitized*-treated quilted acetate lining inside, and acrylic/polyester rib knit trim, all go together to keep you toasty warm. Convertible knit collar goes up or stays flat; vertical zippered pockets; contrasting rib knit waistband and cuffs. Zippered front closing. Dry clean. Gold/black.

43-R 4024A—Juniors' 7 to 15 . 32.00



**Just charge it!
See page 367
for details.*

Terrific-buy topper
teeming with style

26⁰⁰

Standout topper value! Woven cotton and nylon poplin with lots of contrasting stitching, acrylic and polyester pile trim. Convertible pile-trimmed collar lets you button up tight when it really blows. Pockets galore—two zipped ones up top . . . two large flapped ones (buttoned and trimmed) below. Adjustable tabs at waist. *Sanitized*-treated quilted rayon lining. Dry clean. Black/red.

43-R 4023A—Juniors' 7 to 15 26.00

118 EATON'S



Hooded topper 3500

Toss up hood, zip up front, shove hands deep into slanted pockets— and you're ready to brave any winds! Woven melton (blend of wool, polyester, rayon, nylon and acrylic) pant topper in a tent style, is accented with contrasting plaid in the hood lining and on the raglan-sleeved cuffs. *Sanitized*-treated quilted acetate lining. Dry clean. Navy/gold plaid.

43-R 1009A—Juniors' 7 to 15.
5.00 monthly * or cash 35.00

Fashion Show

Junior Generation



The cosy tops:
muskrat-look
long hairs

Short
jacket

Wrap
topper

45⁰⁰ 60⁰⁰

A and **B** Make-believe muskrat (fluffy de Ball acrylic pile) styles great-looking jackets. Leather-look vinyl trim adds to the expensive look—but not to the price. Rayon linings. Dry clean. Dark brown, just as a muskrat should be.

Junior sizes: 7, 9, 11, 13, 15.

(A) Long on great looks... the shortie jacket is in the fashion forefront. Front placket, banded waist and cuffs, all in vinyl, have domed closings. Vertical slash pockets.

43-R 3002A—5.00 monthly* or cash 45.00

(B) Wrap up in the topper with large notched collar that turns up nicely, and pockets set into side seams. Tie it together with vinyl.

43-R 3001A—6.00 monthly* or cash 60.00



The pants 20⁰⁰

C Great fit and styling in warm woven wool/polyester/acrylic. Zip fly; slightly flared legs. Machine wash. Inseam about 32". Colours: order by number and name. 26-camel; 74-dark grey.

IMPORTANT: These pants are sold by waist measurements. Measure and be sure; order waist size closest to your own or next largest size. (Example: 23" waist, order 23½" size).

Waists: 22½", 23½", 25", 26½", 28"

47-R 6023B—Each 20.00



A
Long
17⁰⁰
Short
14⁰⁰



B
Halter
5⁰⁰



C
Jacket
11⁰⁰
Pant
10⁰⁰



D
Bodyshirt
8⁰⁰
Skirt
9⁰⁰

23

A Old-fashioned picture-book look (short or long) in plaid polyester knit with waist-defining inset, rounded collar and full sleeves. Collar and cuffs in white, trimmed with lace. Machine wash. Mauve/pink/white only, as shown. Teen sizes: 10, 12, 14, 14X.

7-R 3512A—Long length. Each 17.00
7-R 3513A—Short length. Each 14.00

B Wow-powered halter in printed woven acrylic. Buttoned neck and back. Elasticized sides and back. Machine wash. Black/pink only. Teen sizes: S(10), M(12-14), L(14X). 7-R 7086A—Each 5.00

C Straight from the sporty Forties—gabardine goes supersoft in a jacket and pant in woven polyester and rayon. Machine wash. Pink only. Teen sizes: 10, 12, 14, 14X.

Jacket—front-buttoned and styled with deep peplum. Cuffed, puffed sleeves and wide, notched collar. Bodice gathered softly under bustline. 7-R 7085A—Each 11.00

Pant—boy-cut and wide-legged. They're regular-rise with a snug, buttoned waistband and a zip fly front. Inseam is about 30". 7-R 7084A—Each 10.00

D All-girl look in scrumptiously soft, washable separates. Colours: order by number and name. 01-pink; 23-yellow.

Bodyshirt—in a flower-printed acrylic knit with skinny sleeves, buttoned front placket, domed crotch. Teen sizes: S(10), M(12-14), L(14X). 7-R 7087B—Machine washable 8.00

Skirt in angora-like brushed acrylic knit. Six-gored and flippy; skirt has tunnelled elastic at waist. Teen sizes: 10, 12, 14, 14X. 7-R 7088B—Hand washable 9.00

Fashion Show

Styles for teens

E and **F** Great greys—super separates in a woven wool and nylon blend. Dry clean. Colours: order by number and name. 74-charcoal grey; 45-navy. Teen sizes: 10 to 14X.

(E) Jacket—choir-boy style. Body gathered to high yoke and inset waist band. Buttoned front and cuffs. 7-R 7092B—Each 12.00

Pant—boy-cut and wide-legged with mock cuff. Regular-rise, zip-fly, buttoned waistband. Inseam about 30". 7-R 7091B—Each 11.00

(F) Jumper—smock-style, gathered over the bustline to a low-cut yoke. Buttoned front. Big patch pockets parked low at the front. Top-stitching detail. 7-R 7093B—Each 11.00

Skirt—six-gored and flippy. Styled the no-waistband way with neat side zip. 7-R 7094B—Each 8.00

Have it now and charge it!
See page 367.



Shirtjac 13⁰⁰ Pant 11⁰⁰

Pantsuiting in a woven blend of acrylic, nylon, wool and rayon. Shirtjac and pants in soft plaid played off against solid colour. Machine washable. Grey/pink only, as shown. Teen sizes: 10, 12, 14, 14X.

Shirtjac—high-yoked with rounded collar, buttoned front. Full sleeves gathered to deep, buttoned cuff. Two paw-shaped patch pockets. Shirt-tail hem. 7-R 7090A—Each 13.00

Pant—boy-cut with wide legs, buttoned waistband. Regular-rise style with zip-fly front. Inseam about 30". 7-R 7089A—Each 11.00

E
Jacket
12⁰⁰
Pant
11⁰⁰



F
Jumper
11⁰⁰
Skirt
8⁰⁰

45

EATON'S 121

A

Pullover
800
Pants
900



A Enchanting little motif dances around body and long sleeves of soft acrylic knit pullover. Sporty contrast shows up in ribbed crew neck, jacquard stripes. Snug fit ribbing at waist and wrists. Machine wash.

Colours: order by number and name.
03-wine/black; 61-camel/brown.
Teen sizes: S(10), M(12-14), L(14X).
7-R 7100B—Each 8.00

Flare-leg pants woven in uncut cotton corduroy are regular rise style. Buttoned waistband, zip fly front. Inseam about 30 inches. Machine wash.
Colours: order by number and name.
03-berry; 69-rust.
Teen sizes: 10 to 14X.
7-R 7099B—Each 9.00

See Eaton's Account details, p. 367

122 EATON'S

**B**

Turtleneck
700
Smock-look
600
Pants
1100

B Turtleneck pullover sweater in narrow rib knit (soft acrylic) is single roll style. Long sleeves. Machine washable.
Colours: order by number and name.
60-natural; 01-pink; 70-white.
Teen sizes: S(10-12), M(14), L(14X).
7-R 7101B—Each 7.00

The smock-look pullover in cotton knit features round neckline, front and back gathered yokes, full gathered short sleeves. Machine washable.
Colours: order by number and name.
67-brown; 60-natural.
Teen sizes: 10 to 14X.
7-R 7095B—Each 6.00

The Glen check pants woven in acrylic are regular rise. Superbly tailored with flare leg, self cuffs, buttoned waistband, zip fly front. Inseam about 30". Machine wash. Brown/natural.
Teen sizes: 10 to 14X.
7-R 7096A—Each 11.00

C
Pullover
700
Pants
1000

Also black

C Acrylic and cotton knit pullover has zingy contrast. Collar converts to round neckline. Machine washable. In royal blue only.
Teen sizes: 10 to 14X.
7-R 7098A—Each 7.00

The pants in soft acrylic knit are regular rise with buttoned waistband, zip fly front. Two front cutaway pockets. Slightly flared leg. Inseam about 30 inches. Machine washable.
Colours: order by number and name.
45-navy; 75-black.
Teen sizes: 10 to 14X.
7-R 7097B—Each 10.00

Teen size chart
(body measurements)

Size	8	10	12	14	14X
Bust	29	30½	32	33½	35
Waist	23	24	25	26	27
Hips	30	32	34	36	38



B Palazzo 3000



C Caftan 2200

D Caftan 2300



A Sandals 899

A Metallic-coloured vinyl sandal has braided uppers, vinyl insole, composition outsole. Heel about 1 1/4" high. Colours: order by number and name. 24-gold colour; 72-silver colour. Sizes: 6, 7, 8, 9, 10. 38-R 4742B—Pair 8.99

B Wide-sweeping palazzo legs make this culotte a winner. In woven rayon and Lurex (metallic yarn) adds sparkle to the holiday season. Shirt styling with wing collar, buttoned front bodice. Zipper from hips to waist. Buttoned cuffs on long sleeves. Self fabric sash-tie belt. Dry clean for best results. In gold colour only as shown. Misses' sizes: 10 to 18. 9-R 7521A—Each 30.00

C Gorgeous georgette shapes a caftan style robe with wide butterfly draping and hemmed armholes . . . very feminine with its V-neckline. Front zipper to below hipline. Drawstring sash-tie belt gathers front waist. Caftan in printed nylon georgette; inner lining in woven acetate. Hand wash. Hot pink multi-colour. Misses' sizes: 10 to 18. 9-R 7519A—Each 22.00

D Caftan in luxuriously soft brushed Arnel (triacetate) and nylon. Overlay trim of sheer Lurex (metallic yarn) braid adds charm to front bodice and sleeves. Collarless neckline edged with rolled satin. Back zipper to below hipline. Two pockets inset in side seams. Hand washable. Cream colour only. Misses' sizes: S(10-12), M(14-16), L(18-20). 9-R 7520A—Each 23.00

Fashion Show

Swish ankle sweepers



E Palazzo 2000



F Peasant 1700



G Palazzo 2700

E Bright and beautiful culotte to make them sit up and notice . . . nicely done up in a splashy floral pattern in vivid colours. Sleeveless with darted front bodice; self fabric ruffled edge around V-neckline. Neatly shaped empire waist. Wide flaring palazzo legs. High back with zipper to below hipline. In printed acetate and polyester knit, in multi-colour floral pattern. Hand wash, drip dry.

Misses' sizes: 10 to 18.
9-R 7524A—Each 20.00

F The sophisticated peasant look, all soft and slinky . . . done up in a bold border pattern dashed with dots. Long robe has square neckline, back zipper to below hipline. Billowing full sleeves are gathered onto banded cuffs. Softly gathered skirt with ribbon tie belt. In heavyweight acetate knit in black, red and gold print as shown. Hand wash to keep it fresh and bright; drip dry.

Misses' sizes: S(10-12), M(14-16), L(18-20).
9-R 7522A—Each 17.00

G Knock 'em dead in this sleek-fitting culotte with wide-flaring palazzo legs. White collar adds a smart touch at neckline. long raglan sleeves have white cuffs. Darted front bodice has buttoned front opening. Front zipper from hipline to empire waist. In smooth polyester knit. Hand washable; drip dry.

Colours: order by number and name.
08-red; 75-black.
Misses' sizes: 10 to 18,
9-R 7523B—Each 27.00

Don't wait . . . order now and charge it! See page 367 for details

EATON'S 125



B Robe 2000



C Jacket and skirt 2200



D Pinafore look 1500



A Espadrilles 800

A Matte velvet (viscose rayon) slipper with 2" wedge heel, braid trim. Foam/tricot lining; composition sole.
Colours: order by number and name.
 45-royal blue; 75-black; 58-rose pink.
Sizes: M(6-6½), ML(7-7½), L(8-8½), XL(9-9½). Medium width.
 1-R 4016B—Pair 8.00

B Say it with a fabulous float style, in beautiful large splash floral pattern. Full-length robe is soft and supple in lustrous acetate/polyester knit that hand washes. Front zip brings it together from below hipline through convertible roll-down collar. Comfy raglan sleeves. Two side-seam pockets. Multicolour (blue).
Misses' sizes: S(10-12), M(14-16), L(18-20).
 9-R 7526A—Each 20.00

C Gifty new idea is sociable separates done in pretty floral printed acetate/polyester knit. (smashing with body blouse). Sleeveless jacket is classic cardigan style. Skirt flares with five swingy panels, and banded waist has elastic insets at sides for good fit. Back zip. In multicolour (blue). Hand washable.
Misses' sizes: 10, 12, 14, 16, 18.
 9-R 7525A—Two pieces 22.00
Body blouse sold on page 139.

D For your favourite girl here's a long hostess robe with caftan-style sleeves. In vibrant border pattern printed cotton with exciting square neckline and graceful sweep to the long skirt. White rick rack braid trims the yoked front and back bodices; waist ties inset at front. Back zip from below hipline. Red/navy only.
Misses' sizes: S(10-12), M(14-16), L(18-20).
 9-R 7527A—Each 15.00

Fashion Show

Romantic at-homers



F Shirt look 2000^{up}



E Jewellery 600^{set}

E Jewellery adds to the splendour of the season. Beautiful large plastic bead necklace with tie string. Matching button-style, clip-on ear-rings. Boxed for gifting fashion-minded gals.
Colours: 51-mauve combination;
17-orange combination.
15-R 4035C—Set 6.00

F Shirt-look top in floral printed Antron nylon knit combines with plain brushed acetate and nylon skirt for a one-piece robe. Has a high collar, long sleeves, sash-tie belt, pockets inset at side seams. Buttoned front. Print/navy. Hand wash.

9-R 7535A—Misses' S(10-12),
M(14-16), L(18-20) 20.00

9-R 7536A—Women's sizes 40,
42, 44, 22.00



G Plain 'n' fancy 2500

G Greet the holiday season in a dreamy hostess robe with smart fashion detailing. Sophisticated V-neck bodice top in Ban Lon (nylon) knit has shaped empire waist and long straight sleeves. Full sweep skirt in splashy floral printed acetate/polyester has two pockets inset at side seams. Back zipper closing to below hipline. In black/print. Hand washable.

Misses' sizes: 10 to 18.
9-R 7528A—Each 25.00

H Brushed beauty 1500^{up}

H Surplice-style bodice has empire waist (trimmed with gold-coloured metallic braid); raglan sleeves. Softly gathered front skirt. Inset waist ties; two inset side pockets. Back zip. In brushed acetate and nylon that hand washes. In berry red only as shown.

9-R 7537A—Misses' S(10-12),
M(14-16), L(18-20) 15.00

9-R 7540—Bust size
XL(42-44) 17.00

Measure and be sure. See page 98 for misses' size chart (body measurements).

EATON'S 127

Fashion Show

Lovely loungewear



Chenille 1500

Terry 1200

Knit 1800

Velour 1700

Soft cotton chenille crafts an air of casual elegance into a long, luxuriously full robe styled with a deep shawl-style collar, widely cuffed sleeves and a big patch pocket. It's fitted with a long, wide, tie-style belt, and it's hand washable.

Colours: order by number and name.

08-red; 34-deep aqua.

Bust sizes: S(32),

M(34-36), L(38-40).

9-R 7546B—Each 15.00

Mr. Robert dons a wrap-style duster in lush cotton terry. Skirt and bodice gathered at back to waist inset. Self fabric ties anchored at side seams. Patch pocket. Hand wash. Colours limited in some sizes. State second colour choice.

Colours: 41-light blue; 24-gold;

33-medium green; 02-rose.

Misses' sizes: S(10-12), M(14-16),

L(18-20).

9-R 7603B—Each 12.00

A supersoft knit in a blend of acetate and polyester, in a flowered background print, flows into a graceful lounge coat. It's empire-waisted, buttons down the front and is prettily ruffled at the neckline and sleeves. Sashed with a colour-co-ordinated velvet ribbon. Hand washable. In black/rose only, as shown.

Misses' sizes: S(10-12), M(14-16),

L(18-20).

9-R 7547A—Each 18.00

Exotic, expensive-looking sculptured cotton terry velour shapes a flattering high-waisted gown styled with dolman sleeves. Step-in style with zip closure and front hem slit. Hemline and sleeves are fringed. Pockets inset at side seams. Hand wash.

Colours: order by number and name.

49-blue/green; 19-orange/green.

Misses' sizes: S(10-12), M(14-16),

L(18-20).

9-R 7629B—Each 17.00

To get your catalogues regularly, just order regularly. See page 368.

EATON'S 129



Jumper look 2500

Layer it on with a simulated jumper-and-shirt look in a combination of print and solid colour. Long, step-in robe in an acetate and polyester knit, quilted with polyester fiberfill. Has collared and buttoned yoke and buttoned cuffs. Overlap conceals deep front zip. Pockets inset in the side seams. Hand washable. Multi-floral with navy only. Misses' sizes: S(10-12), M(14-16), L(18-20). 9-R 7549A—Each 25.00



Princess 1900

Pick roses—rows of them—in our mandarin-collared, princess-line robe in nylon tricot quilted with polyester fiberfill. It's trimmed with pretty rosette braid and zippered, step-in front is open at the hemline. Pockets inset at side seams. Hand wash. Colours: order by number and name. 43-marina blue (light); 01-pink. Misses' sizes: S(10-12), M(14-16), L(18-20). 9-R 7548B—Each 19.00



A-line 2200

Sunny up in a long, light-hearted, coat-style robe in a soft, flower-printed nylon tricot quilted with polyester fiberfill. It has a full, A-lined body, set-in sleeves, a buttoned front and self-trim on the collar and sleeves. The pockets are tucked out of sight in the side seams. Hand washable. Multi-floral on white ground only. Misses' sizes: S(10-12), M(14-16), L(18-20). 9-R 7502A—Each 22.00



Wrap-style 1800

Wrap up in rich-looking nylon tricot quilted with polyester fiberfill. Double-breasted, buttoned coat frilled with matched satin trimmed with rosette braid. This satin is used in the waistline piping and covers buttons. Pockets inset at side seams. Hand wash. Colours: order by number and name. 30-mint green; 01-pink. Misses' sizes: S(10-12), M(14-16), L(18-20). 9-R 7503B—Each 18.00

Fashion Show

Soft quilted robes



48

Peasantry 15⁰⁰

Pretty up in peasantry. Long, mandarin-collared, step-in robe in nylon tricot quilted with polyester fiberfill. Has a deep front zip and floral embroidery and piping on the front yoke. Full sleeves are gathered to tunnelled elastic. Back ties inset at sides of yoke. Hand wash.

Colours: order by number and name.
08-red; 48-navy.
Misses' sizes: S(10-12), M(14-16), L(18-20).
9-R 7628B—Each 15.00

09

Old world 15⁰⁰

Put on an old-fashioned picture-book look in printed cotton quilted with polyester fiberfill. Bodice front is gathered high under bust with tunnelled ribbon ties. Front is buttoned and there's lots of self frill trim—narrow at the neckline, wider at the sleeves and hemline. Pocket inset at side seam. Machine wash. Multi-colour only, as shown.

Misses' sizes: S(10-12), M(14-16), L(18-20).
9-R 7504A—Each 15.00

02

Panied plaid 22⁰⁰

Glad up in a gay window-paned plaid. Long, wrappy, tie-belted robe in printed cotton quilted with polyester fiberfill. It's generously full, prettily trimmed with embroidered eyelet, dome-fastened at the front and has pockets inset at side seams. Machine washable.

Colours: order by number and name.
49-navy; 09-red.
Misses' sizes: S(10-12), M(14-16), L(18-20).
9-R 7507B—Each 22.00

Rayon crêpe 19⁰⁰

High-style it in our long, loose-backed robe in woven rayon crêpe quilted with polyester fiberfill. Coat is double-breasted and has gold-colour metal buttons and buckle. Unattached belt gets out through side vents. Inset pocket. Hand wash.

Colours: order by number and name.
33-med. green; 02-hot pink.
9-R 7505B—Misses' sizes
S(10-12), M(14-16), L(18-20) 19.00
9-R 7506C—Bust size
XL(40-42) 20.00



A
Two pieces
700



C
Two pieces
700



B Two pieces 600



75

75

Sandals, page 124

Halter gown 1000

Two pieces 900

A to C Distracting sights in drifts of nylon tricot. Long pants and bikini briefs have elasticized tops. Hand wash. Bust sizes: S(32), M(34-36), L(38-40).

(A) Sophisticated two-piece pyjama in two densities of fabric—peplum and sleeves are sheer, bodice and pants opaque. Pullover top designed to look wrappy. Black. 9-R 7136A—Two pieces 7.00

(B) Curvy sleep set in lace-patterned sheer, edged with pretty ribbon-threaded lace. Has self ties, elasticized back waist and bikini briefs. Black only, as shown. 9-R 7135A—Two pieces 6.00

(C) Tenty tunic with elasticized waist. Bikini briefs and bodice in doubled sheer; peplum and sleeves sheer. Lace trim. Elasticized legs. Colours: 08-red; 75-black. 9-R 7134B—Two pieces 7.00

Lead a double life in versatile surroundings. The halter goes to great lengths in an Arnel (triacetate) tricot that lounges anywhere or goes to bed. In a spaced-out flower print, styled with an empire waist and spaghetti neck ties. Low-cut back snugly elasticized. The fabric is doubled at the bust. Hand wash. Multi-floral on cream only. Bust sizes: S(32), M(34-36), L(38-40). 9-R 7138A—Each 10.00

Divert him in a long, frilled cutaway paired with a bikini brief. In semi-sheer nylon tricot. High-waisted gown elasticized at front; caught under bust with button-and-loop; and sashed with self spaghetti ties. Bikini has tunneled elastic at hips and thighs. Hand washable. Colours: order by number and name. 08-red; 75-black. Bust sizes: S(32), M(34-36), L(38-40). 9-R 7137B—Two pieces 9.00

Ear-rings page 45
 Bracelets page 42
 Rings page 70
 All Fall and Winter Book



Palazzo duo 1700

Good looks for sleeping or lounging all wrapped up in this glamorous palazzo jumpsuit and jacket. Soft nylon tricot jumpsuit has full, flowing legs, darted front bodice, elasticized back waist. Matching wrap jacket has short sleeves, inside waist ties. Jacket is accented with checkerboard trim. Hand washable.

Colours: order by number and name.
 70-white; 75-black.
 Busts: S(32), M(34-36), L(38-40).
 9-R 7143B—Two pieces 17.00



Caftan 1600

Ultimate comfort inspired by the exotic mid-East . . . wide flowing caftan, cut to allow you complete freedom of movement. Simply styled with just self-bound neckline and skinny spaghetti ties at the neck. Hemmed arm openings. Splashy print in smooth flowing nylon tricot. Hand washable. One size only, fits up to 40" bust.

Colours: order by number and name.
 09-red/green on white;
 59-fuchsia/orange on white.
 9-R 7627C—Each 16.00



Classic Also black 1100

Elegant 1200

The classic empire line, sleeps or lounges in great style. Sleek and supple nylon tricot barely styles this graceful gown. V neckline plunges to meet empire waist where it's drawn together with an adjustable pull-through sash tie. Sleeves are split to bare all; front and back bodices are double fabric. Hand wash.

Colours: order by number and name.
 41-light blue; 75-black.
 Busts: S(32), M(34-36), L(38-40).
 9-R 7145B—Each 11.00

Take it nice and easy, sleeping or lounging, in this kimono-inspired long lounge beautifully shaped in silky Antron nylon tricot. So classically elegant! Cross-over front bodice is softly gathered. Yoke front midriff; full-flowing sleeves; front skirt falls in soft folds from the yoke; skirt hangs gracefully in back. Give it the care it deserves, wash by hand. Medium green as shown.

Busts: S(32), M(34-36), L(38-40).
 9-R 7144A—Each 12.00

Charge it on your Eaton's Account. Details on page 367.



Fashion Show

Lounge 'n' sleepers



Terry
700

02

Terry
700

Flannelette
700

Brushed set
1600

Zippy sleeper . . . one-piece jumpsuit style with attached feet keeps you toasty warm from head to toe. Styled with front zipper; stand-up collar; long straight sleeves. Smart jacquard pattern has narrow white lace trim to add a feminine touch. Machine washable terrycloth knit (blend of cotton and stretch nylon).

Colours: order by number and name.
41-light blue; 02-rose.
Busts: S(32), M(34-36), L(38-40).
9-R 7122B—Each 7.00

Overall, a cosy way to look and sleep! One piece, footed style has the two piece, farmerette-fashion look of overalls. Smartly styled for comfort and convenience with front zipper; stand-up collar; long straight sleeves. Terry-cloth knit (soft blend of cotton, stretch nylon and polyester) machine washes beautifully. Comes in smart diamond pattern and solid shade combination in red/white only, as shown.

Busts: S(32), M(34-36), L(38-40).
9-R 7123A—Each 7.00

Cosy curl-ups . . . warm, fluffy cotton flannelette pyjamas. Two piece style with shirt-jacket look top, and pants with attached feet. Button front jacket has elasticized waist; finely ribbed cotton stand-up collar and cuffs. Long pants have elasticized waist. Dainty floral-printed cotton flannelette is machine washable.

Colours: order by number and name.
49-blue; 09-red.
Busts: S(32), M(34-36), L(38-40).
9-R 7124B—Each 7.00

One-piece sleeper with cute matching booties, both in brushed acrylic and polyester. Soft and cuddly sleeper has front zipper, plus two snap fasteners on the white stand-up collar. Cord sash belt nicely ties up the waist in white. Elasticized cuffs on the long sleeves and on the legs. Separate booties are bow trimmed. You can machine wash on a delicate cycle. Red only as shown.

Busts: S(32), M(34-36), L(38-40).
9-R 7125A—Set 16.00

Do all your Christmas shopping now and charge it on your Eaton's Account. See page 367.

EATON'S 135



Softiques

Slipper comfort
at home or
out on the town

Comfort plus leg flattery **8⁹⁹**

1 and **2** Add a little glitter and gleam to your holiday scene with a pair of Softiques. They feature cushioned insoles that give the sensation of walking on air. Soft, foam-backed nylon tricot linings; composition outsoles. Made from easy-care, wipe clean vinyl.

(1) Forenchantedevenings. Plain pump with an easy-fit tension top-line. Foam-backed nylon tricot lining; composition outsole. About 2¼" sprayed heel. Colours: 72-silver colour; 24-gold colour. Full and half sizes: 6 to 10. **38-R 4741B—Med. width .8.99**

Slip-on **7⁹⁹**

(2) Snappy vinyl slip-on with hidden elastic gore. Overlay trim on vamp. Foam-backed nylon tricot lining; composition outsole. About 1" sprayed heel. Colours: 72-silver colour; 24-gold colour. Full and half sizes: 6 to 10. **38-R 7253B—Med. width .7.99**



Add a little glitter **6⁹⁹**

Nylon/metallic mesh slipper. Criss-cross straps; sling-back styling; Cotton velveteen padded insole. Composition outsole; about 1¼" sprayed heel. Colours: 72-silver colour; 24-gold colour. Sizes: 6, 7, 8, 9, 10. **38-R 7251B—Pair6.99**

Soft and feminine **5⁹⁹**

Cross and bared. Vinyl mule slippers have criss-cross vamps. Foam-backed nylon tricot lining; hidden wooden wedge heel; composition outsole. Colours: 72-silver colour; 24-gold colour. Sizes: 5, 6, 7, 8, 9, 10. **38-R 7222B—Pair5.99**

A touch of elegance **5⁹⁹**

Dashed with sparkle. Smart vinyl brocade mule slipper has cut-outs on side vamp for fashion interest. Self insole; composition outsole. Colours: 72-silver colour; 24-gold colour. Sizes: 6, 7, 8, 9, 10. **38-R 7252B—Pair5.99**

Cosy foot-warmers for happy holiday giving

Any 2 pairs **6.50** 3.49 pair

3 Plush cotton velveteen mules trimmed to the brim with Orlon acrylic pile. Cotton lining; padded vinyl outsole.
Colours: 14-pink; 59-lilac; 28-gold.
Sizes: 6, 7, 8, 9.
38-R 7225BS—Pair 3.49

4 Braided mule. Acrylic pile mule slipper with white and gold colour braid trim. Self insole; covered wedge heel; foam rubber outsole for added comfort.
Colours: 59-purple; 45-medium blue.
Sizes: 6, 7, 8, 9.
38-R 7178BS—Pair 3.49
Items 3 and 4—Any 2 pairs 6.50



Fashion Show

Sandals and slippers



Natural shearling **5.99**

Lounge around in this natural warming shearling slipper. Rayon fleeced lining to keep feet snug and warm. Cushioned insole; vinyl outsole.
Colours: 27-gold; 45-blue; 03-pink.
Sizes: 5, 6, 7, 8, 9, 10
38-R 7013B—Pair 5.99

Foamtreads
Cotton velour slipper **5.99**

Cuddle your feet in this cotton 'powder puff' velour slipper. Terry cloth backing; rubber sole. Orlon acrylic pile collar adds the finishing touch.
Colours: 52-mauve; 19-light pink.
Sizes: 6, 7, 8, 9, 10.
38-R 7248B—Pair 5.99

Popular brocade slipper **6.99**

Rayon brocade slipper with woven-in metallic thread. Side elastic gores; fabric lining. Foam rubber wedge sole; leather outsole.
Colours: 19-red; 45-blue.
Sizes: 6, 7, 8, 9, 10.
38-R 7247B—Pair 6.99



Four ways for foot flattery
4.99 pair

5 Easy going mule slipper in warm, curly acrylic pile. Padded self insole for soft stepping. Vinyl outsole; slight wedge heel.
Colours: 41-light blue; 14-pink.
Sizes: 6, 7, 8, 9.
38-R 7249B—Pair 4.99

6 Loaf around in this cosy acrylic pile slipper. Curly acrylic pile collar. Padded insole; sturdy but supple leather outsole.
Colours: 24-gold; 60-beige.
Sizes: S(5 to 6); M(7 to 8); L(9 to 10).
38-R 7250B—Pair 4.99

7 Comfy idler in brushed nylon. Slip-on styling; hidden elastic gore for easy on and off. High rise vamp; ribbon bow trim. Foam rubber sole and heel.
Colours: 19-pink; 41-lt blue.
Sizes: 6, 7, 8, 9, 10.
38-R 7246B—Pair 4.99

8 Luxury lounge in metallic brocade. Closed toe, heel; tension topline. Foam backed nylon tricot lining; composition outsole; about 1/2" sprayed heel.
Colours: 72-silver; 24-gold.
Sizes: 6, 7, 8, 9, 10.
38-R 7223B—Pair 4.99

Keep in style with your Eaton's Account. See page 367 for details.

EATON'S 153



High fashion put-ons for
glittering, glamorous evenings

12.99
pair

1 Put your feet in a glittering party mood. Textured vinyl sandal; sling-back style. Two wide vamp straps. Composition soles; about 2 1/2" covered heel; 1/2" covered platform.
Colours: 72-silver; 24-gold.
Full and half sizes: 6 to 9 and size 10.
38-R 4738B—Pair 12.99

2 Be bold in gold or silver-colour vinyl sandals. Peek-a-boo sides; instep strap; criss-cross vamp. About 2 3/4" covered heel, 1/2" covered platform; composition sole.
Colours: 72-silver; 24-gold.
Full and half sizes: 6 to 9 and size 10.
38-R 4737BM—Pair 12.99

3 Saucy and criss-crossy. Silver-colour vinyl or black rayon peau de soie sandal. Sling-back and open-toe styling. About 2 3/4" covered heel and 1/2" platform. Composition sole.
Colours: 72-silver; 75-black.
Full and half sizes: 6 to 9 and size 10.
38-R 4736BM—Pair 12.99

Play a little night music
in twinkle and crinkle

10.99
pair

4 Take the right step in textured vinyl pump. Foam-backed nylon tricot lining. About 2 1/4" covered heel; composition sole.
Colours: 72-silver; 24-gold.
Full and half sizes: 6 to 9 and size 10.
38-R 4740B—Pair 10.99

5 For festive get togethers, strap up in a vinyl sling back, open toe sandal. Composition sole; about 2" heel.
Colours: 72-silver; 24-gold.
Full and half sizes: 6 to 9 and size 10.
38-R 4535BM—Pair 10.99
38-R 4545A—Black crinkle vinyl 10.99

When ordering please be sure to state colour number and name.

Dressy pump casts
shimmering magic
for festive evenings

14.99
pair

Bedazzling beauties to see you through the party season. Attractive draped vamp vinyl sandal in sling back, open toe style. About 2 3/4" covered heel; 1/4" covered platform. Composition sole.
Colours: 72-silver; 24-gold.
Full and half sizes: 6 to 9 and size 10.
38-R 4739B—Pair 14.99



Elegant clutch **5.99**

The evening clutch. A finishing touch for the evening shoe. Silver or gold-colour vinyl or black rayon peau de soie. Convertible chain handle; snap top closing. About 5 1/2 x 9 1/2".
Colours: 72-silver; 24-gold; 75-black.
38-R 4655CM—Each 5.99



1



2



3



4

Salt and stain-resistant urethane rises high on fancy platforms **25⁹⁹**
pair

Easy-care urethane boots featuring fashionable soles **23⁹⁹**
pair

1 Slick and sleek permanently shined urethane with the look of leather. Boot about 15 ins high with full inside zip and inside gore for leg fit. Foam-backed nylon tricot lining helps insulate against cold. Shaped 1½-inch platform sole is made of vinyl composition; heel about 2¼".
Colours: order by number and name. 67-light brown; 75-black.
Sizes: 6, 7, 8, 9. Medium width.
38-R 8137B—Pair 25.99

2 Pintuck trim accents easy-care urethane uppers. Boot about 15 inches high with Russian vamp, full inside zipper and leg-fitting inside gore. Foam-backed nylon tricot lining. High-rising heel about 3¼ inches. composition double-lip platform sole about 1¼-inches high.
Colours: order by number and name. 65-medium tan; 75-black.
Sizes: 6, 7, 8, 9, 10. Medium width.
38-R 8139B—Pair 25.99

3 Permanently shined urethane sheds salt and stains with a wipe of a damp cloth. Boot about 15 ins high is styled with Russian vamp, full inside zipper and inside gore for fit. Warm foam-backed nylon tricot lining. Durable composition ridged heel about 2¼" and 1-inch platform sole.
Colours: order by number and name. 65-medium tan; 75-black.
Sizes: 6, 7, 8, 9, 10. Medium width.
38-R 8138B—Pair 23.99

4 The look of leather that costs you so little. Tall, slim-lined boot about 15 ins high is designed with Russian vamp, full inside zipper and inside gore for comfortable fit. Silky, foam-backed nylon tricot lining. Chunky composition heel about 2¼" and platform sole about 1¼-inch high.
Colours: order by number and name. 67-light brown; 75-black.
Sizes: 6, 7, 8, 9. Medium width.
38-R 8140B—Pair 23.99

Fashion Show

Platform-soled winter boots



Urethane rides high
on chunky soles

21⁹⁹

The boot that keeps its good looks all winter long because it is made of salt and stain-resistant urethane. Features inside zipper and gore for snug fit. Foam-backed nylon tricot lining. About 15" high with rubber heel about 2½" high and thick sole. Colours: 67-medium brown; 75-black. Sizes: 6, 7, 8, 9, 10. Medium width.

38-R 8143B—Pair 21.99



The boot designed for
hard-to-fit legs

19⁹⁹

Easy-care urethane boot, about 14" tall features a full-length outside stretch panel for the fuller calfed leg. Full-length inside zipper for step-in ease. Foam-backed nylon tricot lining. Composition vinyl 1" platform sole with approx. 3" heel. Colours: 67-medium brown; 75-black. Sizes: 6, 7, 8, 9, 10. Medium width.

38-R 8141B—Pair 19.99



Super tall look in
leg flattering boot

19⁹⁹

Our tallest urethane boot is about 16" high, permanently shined it resists salt and stains, wipes clean. Full inside zip with leg-fitting inside gore. Foam-backed nylon tricot lining. Extra-thick composition 1¼" platform sole, heel about 3¾". Colours: 67-medium brown; 75-black. Sizes: 6, 7, 8, 9, 10. Medium width.

38-R 8142B—Pair 19.99

Fashion Show

Cold-weather boots

Get a lot of mileage
in these waterproof
care-free boots

1199

Just the thought of walking around in cold snow and slush brings a chill to your feet. Keep them warm this winter in these boots. They're made from moulded vinyl that is waterproof to zipper. About 14" tall with a full inside zip; acrylic pile lining for warmth; 1½" heel.

Colours: order by number and name.

67-dark brown; 75-black.

Sizes: 5, 6, 7, 8, 9, 10.

38-R 8146B—Pair 11.99



Sandwich-soled suede...
lined and unlined

899 up

Suede leather sahara boot goes on a sandwich kick. The two-tone sole is made of bouncy foam rubber to give your feet spring. Super-supple uppers are ankle high and tie in front for casual comfort. About ½" heel.

Colours: order by number and name.

63-beige; 65-dark brown.

Sizes: 5, 6, 7, 8, 9, 10. Medium width.

38-R 3557B—Unlined. Pair 8.99

38-R 3558B—With cuddly acrylic pile lining for warmth.

Pair 9.99

Warm up to these values now with your
Eaton's Account. See page 367.

Fashion Show

Moulded vinyl boots



4 Tuck effect 12⁹⁹ *Also black*



5 Crêpe-look 13⁹⁹ *Also black*



6 Russian vamp 13⁹⁹ *Also black*

Winterproofs*

Seamless moulded vinyls for dry feet all winter

Protect your feet this winter with one-piece moulded vinyl boots. All but the zipper is waterproof because there are no seams to let the water in. Soft, cuddly linings keep the chills away.

Order colours by number and name.

4 Pin-tucked effect. Acrylic pile lining. About 14" high, 1½" heel.
Colours: 67-med. brown; 75-black.
Sizes: 6, 7, 8, 9, 10. Medium width.
38-R 8150B—Pair 12.99

5 Crêpe-look sole. Insulating foam-backed fleeced DuPont® nylon lining. About 14" high, 2" heel.
Colours: 67-med. brown; 75-black.
Sizes: 6, 7, 8, 9, 10. Medium width.
38-R 8153B—Pair 13.99

6 Russian vamp, thick sole. Foam-backed fleeced DuPont® nylon lining. About 14" high, 2" heel.
Colours: 67-med. brown; 75-black.
Sizes: 6, 7, 8, 9, 10. Medium width.
38-R 8154B—Pair 13.99

7 Outside speed lace for leg fit. Foam-backed Orlon (acrylic) pile lining. About 14" high shaft, 2½" heel.
Colours: 67-med. brown; 75-black.
Sizes: 6, 7, 8, 9, 10. Medium width.
38-R 8152B—Pair 16.99

8 New 8" pull-on. Completely waterproof. Acrylic pile lining. About 1¼" heel. Available in brown only.
Sizes: 6, 7, 8, 9, 10. Medium width.
38-R 8151A—Pair 8.99



7 Comfy laced shaft 16⁹⁹ *Also black*



8 New pant height 8⁹⁹



Use your Eaton's Account. See page 367.

To get your catalogues regularly, order regularly. See page 368.



1

Mukluks—made for warmth in cold, blustery weather

1799

1 With mukluks like these around, there's just no reason for cold feet. Boot about 11" tall with suede leather uppers and waterproof, moulded crêpe-look rubber sole and wrapper. Warm, acrylic pile lining; bellows tongue to keep snow from getting inside. Fast and easy, speed lace tie up front. White only. Sizes: 6, 7, 8, 9, 10. 38-R 8155A—Pair 17.99



2

4

3



Lining for (4)

Sealskin-look for fun and warmth

1799

2 Simulated sealskin (nylon) boots are about 8" tall. Have moccasin vamp and front speed lace tie. Leather keepers; brown vinyl trim. Acrylic pile lining; moulded crêpe-finish rubber sole and wrapper. In light brown. Sizes: 6, 7, 8, 9, 10. 38-R 8157A—Pair 17.99

Sealskin-look shorty boot

1599

3 Simulated sealskin (nylon) boot is about 4" tall. Has moccasin vamp with black vinyl trim. Front speed lace, eyelet tie; warm acrylic pile lining. Moulded crêpe-finish rubber sole and wrapper. In silver colour. Sizes: 6, 7, 8, 9, 10. 38-R 8156A—Pair 15.99

Get your feet into fake-wolf boots

1999

4 Imitation wolf fur is made from acrylic fibre. Boot about 9" tall, has completely waterproof moulded rubber sole and wrapper. It keeps your feet dry in the worst weather. Removable felt lining. Light brown. Sizes: 6, 7, 8, 9, 10. 38-R 8158A—Pair 19.99



Be properly prepared with curling footwear

5 Count on quality from these Hush Puppy curling boots by Greb. You get that famous foot comfort, sturdy construction and fine styling. Choose from two styles: suede leather uppers or plain smooth leather. Boots are about 4" high and tie up for snug fit. Lined with warm, acrylic pile. Durable foam rubber soles and heels provide comfort underfoot.

Full and half sizes: 6 to 10 and size 11. Suede leather boot in brown only. 38-R 9530A—Pair 18.95 Smooth leather boot. Colours: 75-black; 67-brown. 38-R 9531B—Pair 21.00

6 Leather curling shoe with comfortable padded topline. Pull tab at back; acrylic pile lining for warmth. White trim around eyelets and heel; foam rubber sole and heel. Colours: 19-red; 75-black; 45-navy. Sizes: 5, 6, 7, 8, 9, 10. 38-R 9532B—Pair 14.99

Where necessary, order colours by number and name.

164 EATON'S

5 Also leather 1895^{up}

6 Also black or navy 1499

Fashion Show

in style with boots



Swing with the new look in winter gear—sassy!

16⁹⁹

7 The word for fashion today is—be a bit daring and dress-up for the fun of it. These boots express your changing mood. Made from a vinyl-type material to look like leather and clean like a whiz. Does up in front with a speed lace tie. Bellows tongue keeps out the snow while you're walking around. Padded topline for extra comfort. Warm, acrylic pile lining. Underneath—crêpe-look vinyl lug sole and about 2" heel. About 3" tall. Med. brown.
 Sizes: 6, 7, 8, 9, 10.
38-R 8159A—Pair 16.99

Rough weather winner **11⁹⁹**

8 Snow is easy to take when you've got these boots on. Ankle-length, suede leather boot has eyelet tie. Acrylic pile lining warms the feet. Sturdy, composition vinyl sole and about 1 1/2" heel.
 Colours: 67-med. brown; 75-black.
 Sizes: 6, 7, 8, 9, 10.
38-R 9489B—Pair 11.99



Warmly lined suede boot **13⁹⁹**

9 Suede leather boot is about 3" tall. Has warm acrylic pile lining throughout and around throat and topline. Ties up front with eyelets. Moulded rubber sole and flat heel.
 Colours: 67-dark brown; 75-black.
 Sizes: 6, 7, 8, 9, 10.
38-R 9535B—Pair 13.99

Flippant little boot **17⁹⁹**

10 Just the boot to wear when strutting around town. Made from urethane for easy-care. Ties up front and has an eyelet of contrasting trim. Warm acrylic pile lining. Composition unit sole and about 2" heel. About 6" tall. Brown/tan only.
 Sizes: 6, 7, 8, 9, 10.
38-R 8160A—Pair 17.99

Boot with expression **21⁹⁹**

11 Boots are changing, and this one sure looks good. Combo of suede leather and urethane; about 6" tall. Front speed lace tie; padded topline. Acrylic pile lining. Plantation crêpe rubber sole and about 2" heel. Brown/tan only.
 Sizes: 6, 7, 8, 9, 10.
38-R 9534A—Pair 21.99

Whether you pay cash or use your Eaton's Account, order early so you won't be disappointed.

EATON'S 165

Fashion Show

Hard-to-find fittings



Narrow shaft leather boot 23⁹⁹

Hard-to-fit long lean legs now have a boot made just for them. This leather slimmer slinks up about 14" of leg. Slips on and off easily with full length inside zipper. Additional inside gore stretches for even better fit. Acrylic pile lining keeps you warm all winter long. Composition vinyl sole and about 2" heel made for long wear.

Colours: order by number and name.
67-med. brown; 75-black.

Sizes: 6, 7, 8, 9, 10.

38-R 9538B—Medium width. Pair 23.99

*If your USUAL HALF SIZE is unavailable,
order the next FULL SIZE larger.*



Brushed nylon boot 13⁹⁹

The look of suede that's easy to clean. You can even wash out salt stains from these 7" high brushed nylon boots. Acrylic pile linings keep your feet warm when the weather gets cold. Full front zipper helps you pull them on and off easily. For long wear and anti-slip protection there are moulded rubber soles. About 1" heels. Available in black only.

Sizes: 6, 7, 8, 9, 10.

38-R 9288A—Med. width 13.99



Waterproof vinyl 6⁹⁹

Here's a boot you can wade through puddles in. Completely waterproof, the one-piece moulded vinyl has no seams to let moisture in. Pull it on without a zipper. About 10" high you can wade in up to the ankle. Acrylic pile lining warms up the full inside. About 1 1/4" heel.

Colours: order by number and name.

67-med. brown; 75-black.

Sizes: 5, 6, 7, 8, 9, 10, 11.

38-R 8616B—Med. width 6.99



Medium or wide 22⁹⁹

Hard-to-fit calves rejoice! Outside lace adjusts the shaft of this leather 11-inch. Full inside zipper for quick pull-on once lace is tied at the proper fit. Thick acrylic pile lining keeps your feet and legs warm. Long-wearing composition vinyl unit sole and about 2-inch heel.

Colours: order by number and name.

67-med. brown; 75-black.

Sizes: 6, 7, 8, 9, 10.

38-R 9536B—Med. width 22.99

38-R 9537B—Wide width 22.99



EE width leather 19⁹⁹

The latest 8" high boot now comes in hard-to-find EE (very wide) width. Looks neat with pants. Made of supple leather that allows your feet to breathe. Smart pintuck trim decorates the shaft. Full inside zipper for easy on and off. Cozy acrylic pile lining keeps your toes toasty warm. Sturdy composition vinyl unit sole for longer wear. About 2 1/4-inch heel. Available in black only.

Sizes: 6, 7, 8, 9.

38-R 9539A—EE width 19.99



Waterproof-base boot 8.99
pair

Snowmobiler has waterproof rubber base to keep feet dry. Removable felt liner for warmth. Sturdy nylon upper with drawstring top helps keep out snow. Front zipper for easy pulling on and off. Buckled instep strap. Grippy gum rubber sole. Navy with contrast stripes.

Sizes: 8, 9, 10, 11, 12, 13, 1, 2, 3.

39-R 3551A—Pair 8.99

Replacement felt liner with front elastic. Vinyl heel protector. Navy only.

Sizes: 8, 9, 10, 11, 12, 13, 1, 2, 3, 4, 5, 6.

39-R 3513A—Pair 3.19; 2 pairs 6.18



Felt liner 3.19 pair

Nylon snowboot 6.99
pair up

Lace-front snowboot of sturdy, water-resistant nylon also has soft nylon snow top. Moccasin vamp, smooth vinyl base. Pebbled vinyl unit sole for sure-footed grip.

Colours: order by number and name. 45-navy; 19-red.

39-R 3601B—Sizes: 5, 6, 7, 8, 9, 10. Pair 6.99

39-R 3602B—Sizes: 11, 12, 13, 1, 2, 3, 4. Pair 8.99

Waterproof boot 4.99
pair

Rubber snowboot is completely waterproof because there are no seams to let moisture in. Fleeaced acetate lining keeps young feet warm. Nylon snow top helps keep snow from entering at top. Removable insole.

Colours: order by number and name. 19-red; 45-navy.

Sizes: 5, 6, 7, 8, 9, 10, 11, 12, 13, 1, 2, 3.

39-R 3556B—Pair 4.99



Misses' stylish vinyl boot 4.99
is completely waterproof

Moulded vinyl pull-on is salt and stain resistant. About 12" high and warmly lined with deep acrylic pile. Heavy-look sole and roomy toe.

Colours: order by number and name.

70-white; 67-med. brown; 19-red; 75-black.

Sizes: 11, 12, 13, 1, 2, 3, 4.

39-R 3520B—Pair 4.99



Waterproof vinyl 7.99
pair

Misses' 11" moulded vinyl boot has cuddly warm acrylic pile lining to keep her warm as well as dry. Stylish trim and moulded heavy-look sole for flair.

Colours: order by number and name.

67-med. brown; 75-black.

Sizes: 8, 9, 10, 11, 12, 13, 1, 2, 3, 4.

39-R 3557B—Pair 7.99



Misses' waterproof 7.99
pair

Modified platform enhances the simple styling of this young misses' 11" boot. Made of waterproof moulded vinyl with acrylic pile lining to chase the chills away.

Colours: order by number and name.

67-med. brown; 75-black; 70-white.

Sizes: 8, 9, 10, 11, 12, 1, 2, 3, 4.

39-R 3558B—Pair 7.99



Boys' harness style **5⁹⁹**
pair up

Easy-care, waterproof smooth vinyl boot. Simulated moccasin vamp, strap and buckle. Warm Orlon acrylic pile lining. Crêpe-look sole. Dark brown.

39-R 4036A—Sizes: 10, 11, 12, 13.
About 8 inches high. Pair **5.99**
39-R 4046A—Sizes: 1, 2, 3, 4, 5.
About 10 inches high. Pair **6.99**

10" high waterproof **6⁹⁹**
pair up

Smart grained vinyl pull-on styled with broad toe, moccasin vamp. Treaded sole with deep wrapper for anti-slip grip. Cosy acrylic pile lining. Dark brown.

39-R 4045A—Sizes: 10, 11, 12, 13.
Pair **6.99**
39-R 4047A—Sizes: 1, 2, 3, 4, 5, 6.
Pair **8.99**

**Boys love to splash!
They can in waterproof
moulded vinyl pull-ons**

6⁹⁹
pair

Surprise them with their favourite style as you protect them from slush and snow. Youngsters feel grown up with the simulated stitched welt seams, thick soles, wrapper and broad toe. About 11" one-piece moulded vinyl boots have no real seams to let moisture in so they're completely waterproof. Pull on quickly without closure. Acrylic pile linings keep the cold out. Dark brown.

Sizes: 10, 11, 12, 13, 1, 2, 3, 4, 5, 6.
39-R 4024A—Pair **6.99**



Waterproof to zip **10⁹⁹**
pair

Full inside zipper helps youngsters pull this 10" high boot on and off. Made of grained moulded vinyl so it's waterproof to zip. Styled with grown-up broad toe and platform sole. Cosy acrylic pile lining. Available in medium brown only.

Sizes: 1, 2, 3, 4, 5, 6.
39-R 4048A—Pair **10.99**

Handsome waterproof **11⁹⁹**
pair

Styled like dad's with up-to-the-minute high bump toe and scored platform sole. Moulded vinyl 10" high boot is waterproof to full inside zipper. Easy to pull on and off. Warm acrylic pile lining for winter protection. Rich medium brown.

Sizes: 1, 2, 3, 4, 5, 6.
39-R 4027A—Pair **11.99**

*If his usual half size is unavailable, order the next full size larger.
Charge it! See page 367 for details.*

SIZES UP TO 6X



- 1 Shirt 399
- 2 Vest 399



4 Vest sweater 399

4 Jacquard pattern pullover in acrylic knit. Contrasting solid colour rib knit waistband, armholes, U-neckline. (Shirts, see item 1). Colours: 73-grey; 49-navy. Sizes: 4, 6, 6X. 10-R 7034B..... 3.99; 2 for 7.90



5 Cardigan 499

5 Rib-knit cardigan in heather tone brushed acrylic and mohair. Fashioned with fancy knit neckline and five button front closing. Colours: 63-beige; 44-medium blue. Sizes: 4, 6, 6X. 10-R 7032B—Each 4.99



6 Pullover 449

6 Acrylic jacquard knit pullover-style sweater. Contrasting solid colour long sleeves have rib knit cuffs, waistband and round neckline. Colours: 49-navy; 73-grey. Sizes: 4, 6, 6X. 10-R 7033B..... 4.49; 2 for 8.90



7 Gingham check T-shirt 399

7 Easy-care polyester and nylon T-shirt. Solid colour pointed collar, mock cuffs and front insert. Colours: 44-royal blue; 09-burgundy red; 69-dark brown. 10-R 7036B—Sizes: 4, 6, 6X..... 3.99; 2 for 7.90



8 Fancy knit T-shirt 299

8 Solid colour polyester knit T-shirt. Long sleeves. Ribbed knit cuffs. Nylon zipper closing, pull ring. Colours: 08-red; 40-powder blue; 70-white; 24-gold. 10-R 7037B—Sizes: 4, 6, 6X..... 2.99; 2 for 5.90



9 T-shirt 2 for 399

9 Knitted nylon. Jacquard pattern with solid colour pointed collar, rib knit cuffs; two button placket. Long sleeves. One navy, one brown in pack of two. Sizes: 4, 6, 6X. 10-R 7038A—Pack 3.99 2 packs 6.98



10 Shirt and tie 499

10 Dress shirt in Permanent Press polyester and cotton. Long sleeves; pointed collar with stays, two button cuffs. Clip-on bow tie. Colours: 41-powder blue; 60-beige; 24-yellow. Sizes: 4, 5, 6, 6X. 10-R 7042B..... 4.99; 2 for 9.90



11 Knit pant 299

11 Nylon jacquard knit flared pants with boxer back waist. Zipper fly, front waist closing. Two front pockets. A great buy! Colours: 49-navy; 09-burgundy red. Sizes: 4, 6, 6X. 10-R 7552B..... 2.99; 2 for 5.90

1 Birds-eye weave shirt in knitted nylon. Long sleeves have mock cuffs. Button front closing. Colours: 69-dark brown; 70-white; 49-navy; 40-powder blue. Sizes: 4, 6, 6X. 10-R 7029B..... 3.99; 2 for 7.90

2 Heather-tone ribbed knit vest in brushed acrylic and mohair. Smart U-shaped neckline. Colours: 44-medium blue; 63-beige. Sizes: 4, 6, 6X. 10-R 7035B..... 3.99; 2 for 7.90

3 Bag-style cuffed pant in printed plaid cotton corduroy. Covered elastic boxer back waist, metal zipper fly; belt loops, front pockets, flared legs. Sizes: 4, 5, 6, 6X. Colours: 49-navy; 69-brown. 10-R 7040B—Each 5.99



12 Bag pants 549

12 Cuffed pants in solid colour uncut cotton corduroy. Covered elastic half boxer waist, two front pockets. Zipper front closing. Colours: 44-royal blue; 69-dark brown; 09-burgundy red. Sizes: 4, 5, 6, 6X. 10-R 7039B—Each 5.49



13 Bag pants 499

13 Printed plaid bag-style pants in brushed cotton twill. Covered elastic half boxer waist with dome closing; belt loop, cuffed legs. Colours: 69-brown; 49-royal blue. Sizes: 4, 5, 6, 6X. 10-R 7041B—Each 4.99



14 Cord pants 249

14 Sturdy cotton corduroy pants; boxer back waist. Zipper fly; button waist closing. Four patch pockets; flared legs. Sizes: 4, 6, 6X. Colours: 48-navy; 67-dark brown; 69-medium brown; 59-purple. 10-R 7445B..... 2.49; 2 for 4.90

Unless otherwise stated, items are machine wash/dry with care.

Younger Set

Togs for young boys



15
Save \$2
Set
3.99

16
Denim
set
6.99

17
Shirt
8.99
Pants
8.99

21
Jacket
5.99

23
Vest
2.99

15 Rib knit stretch nylon set. Nylon zipper front with button cuffs. Pants have boxer back waist, front pockets; zip fly, dome closing. 09-burgundy red; 49-royal blue. Sizes: 4, 6, 6X. Regularly 5.99
10-R 7351B..... 3.99; 2 for 7.90

16 Nylon and acrylic stretch denim set in navy. Front zipper jacket has two pockets. Pants have boxer back waist; zipper fly, front waist closing. Sizes: 4, 6, 6X.
10-R 7551A—Set 6.99
State sizes; colour numbers, names.

17 Jack-shirt in denim-look nylon and acrylic. Contrasting solid colour rib knit insets and cuffs. Dome closing, shaped hem. Colours: 08-red; 49-navy.
10-R 7031B—4, 5, 6, 6X..... 8.99

Cuffed pants. Hound's-tooth pattern acrylic and nylon knit. Covered elastic waist, belt loops. Nylon zipper fly, dome waist closing. Two front patch pockets. Colours: 08-red; 49-navy.
10-R 7030B—4, 5, 6, 6X..... 8.99

Unless stated, items are machine wash, dry with care.



22
Pants
5.99

24
Pants T-shirt
5.99 2.99

Go-together knits you can machine wash, dry with care.



18
Toddlers
cardigan
3.99



19
Toddlers
set
5.99

20
Sailor
suit
3.79

18 Solid colour acrylic knit cardigan with jacquard knit rabbit pattern trim on body and long sleeves. Solid colour border on neck, sleeves and waist. Button front closing. Colours: 74-grey/white; 49-navy/white. Sizes: 2, 3, 3X.
10-R 7022B..... 3.99; 2 for 7.90

19 Three-piece suit. Cotton corduroy vest and pants. Vest has rib knit trim. Cuffed flared pants have boxer back waist, zip fly. Cotton jacquard knit T-shirt, rib knit cuffs. 69-brown; 49-navy.
10-R 7021B—2, 3, 3X..... 5.99
1 2 3 4

20 Rayon serge sailor suit. Top has detachable dicky, button-on tie, cord and whistle. Button side pants have boxer back waist, flared legs. Navy only. Hand wash.
10-R 7456A—2, 3, 4, 5. Set ... 3.79

Boys' Canada Standard Sizes (body measurements)

Size	2	3	3X-4	5	6	6X
Chest	22¼	23	23¾	24½	25¼	25¾
Waist	20	20½	21	21½	22	22¼
Hip	20	21	22	23	24	24½

21 to 24 Use as smart separates or put them together for a matching outfit, any way these match-mates will always look neat. Made of knitted, durable fabric that needs little ironing, resists creasing too. Choose from solids or plaids, they're colour-matched to look right together. Colours: 69-brown; 49-navy. Sizes: 2, 3, 4, 6, 6X.

(21) Battle-style jacket. Plaid with solid colour pointed collar, cuffs and waistband. Domed front closing. Polyester and nylon blend.
10-R 7028B—Each 5.99

(22) Solid colour stretch nylon pant. Covered elastic boxer back waist, flat front waistband. Nylon zipper fly, domed waist closing. Simulated cuffs on flare legs. Belt loops.
10-R 7027B—Each 5.99

(23) Plaid vest with solid colour rib knit trim on neckline, armholes and waist. Polyester and nylon blend.
10-R 7024B..... 2.99; 2 for 5.90

(24) Plaid pant with flat front waistband and covered elastic boxer back waist. Nylon zipper fly, domed waist closing. Two pockets, belt loops. Simulated cuffs. Polyester and nylon.
10-R 7025B—Each 5.99

T-shirt in solid colour rib knit nylon. Turtleneck style with long sleeves and cuffs. Hemmed bottom. Colours: 69-dark brown; 49-navy; 70-white.
10-R 7023B..... 2.99; 2 for 5.90

SIZES UP TO 6X



Safety reflecting arm bands

Moon boots, sold on page 372

Save \$3 Warm and weatherproof nylon safety snowmobile suit

14.99

Contrasting racer stripes with safety reflecting fabric make this DuPont nylon snowmobile suit easily visible at night. Full-length two-way jumbo zipper closing with full-length inside stormguard facing. Orlon acrylic pile lined drawcord hood; snap-on/off face mask. Elastic back waist, front belt with clasp. Nylon knit cuffs. Large thigh patch pocket with dome-closed flap. Hard-wearing double knees. Long ankle zipper. Elastic foot straps. Rayon lining quilted to Sanitized-treated interlining. Machine wash, hang dry. Colours: 08-red; 48-navy.

10-R 8207B—2, 3, 4, 5, 6, 6X, Reg. 17.99 14.99

Order colours by number, name shown.

178 EATON'S



1 Adjustable coveralls 7.39 up

2 Snow pants 5.99



3 Thermal lined pants 3.69

1 and 2 Weatherproof DuPont nylon. Double knees, zipper ankles. Rayon lining quilted to Sanitized-treated interlining. Mach. wash, hang dry. 48-navy; 67-med. brown. (1) Zip-front coveralls; button shoulders. 10-R 8215B—4, 5, 6, 6X 7.99 10-R 8214B—2, 3, 3X 7.39 (2) Snow pants with adjustable suspenders. 10-R 8216B—2, 3, 4, 5, 6, 6X 5.99

3 Skinny rib knit nylon. Insulfoam interlining bonded to warm cotton knit lining. Scotchgard-treated to repel rain. Elastic waist. Machine wash, hang dry. Colours: 48-navy; 67-medium brown. Sizes: 3, 4, 5, 6, 6X. 10-R 8189B—Each 3.69; 2/6.98

Order colours by number, name shown



Toques, page 187 Fall & Winter Book

4 Weatherproof nylon suit 9.99

4 Nylon snowmobile suit, full-length two-way zipper closing and dome-closed chest protector. Drawcord hood. Elastic back waist. Nylon knit cuffs. Double knees, ankle zipper. Quilted nylon taffeta lined. Machine wash, hang to dry. Colours: 08-red; 48-navy; 38-med. green. 10-R 8154B—3, 4, 5, 6, 6X 9.99

Boys' Canada Standard Sizes (body measurements)

Size	2	3	3X or 4	5	6	6X
Chest	22 1/4	23	23 3/4	24 1/2	25 1/4	25 3/4
Waist	20	20 1/2	21	21 1/2	22	22 1/4
Hip	20	21	22	23	24	24 1/2



5 3 pairs 2.49



6 Mitts, toque, scarf set 3.99



7 2.99

5 Package of 3 pairs of acrylic knit mitts for children. Rib knit cuffs. Red, navy, gold per pkg. Fits 3 to 6X. 10-R 4043—Pack 2.49; 2 packs 4.68

6 Mitts, toque and scarf in warm double thick acrylic knit. 4-pointer toque. Colours: 45-royal blue; 08-red. 10-R 4032C—Fits 3 to 6X 3.99

7 Bulky knit acrylic 4-pointer toque. Pompon trim. 48-navy; 08-red. 10-R 4050C—Fits 3 to 6X 2.99

Mach. wash, dry with care items 5, 6, and 7.

Younger Set

Warm on the inside



Rugged corduroy 10⁹⁹

Boy's medium wale cotton corduroy jacket. Orlon acrylic pile lines hood, outlines back and front yokes and frames pocket welts. Rayon lining quilted to *Sanitized*-treated interlining. Hand wash and hang to dry. Sizes: 3, 4, 5, 6, 6X. Colours: 67-med. brown; 48-navy. 10-R 8245B—Each 10.99

Husky plaid 12⁹⁹

Child's wool and viscose jacket has Orlon acrylic shearling-look pile on hood and hem, and lining trimmed patch pockets. Zipper front closing. Rayon lining quilted to *Sanitized*-treated interlining for extra warmth. Dry clean. Red plaid as shown. Sizes: 4, 5, 6, 6X. 10-R 8247A—Each 12.99



Cosy Orlon pile 9⁹⁹

Girl's Orlon acrylic pile jacket. Contrasting shaped front. Zipper close. Rayon lining quilted to *Sanitized*-treated interlining. Hand wash, hang dry. Sizes: 3, 4, 5, 6, 6X. Colours: 08-red; 45-royal. 10-R 8244B—Each 9.99

Quilted ciré nylon 9⁹⁹

Child's instructor-length jacket of quilted ciré nylon with polyester fiber-fill interlining. Orlon acrylic lined body and hood. Brushed cotton lined sleeves. Machine wash, hang dry. Colours: 52-purple; 08-red; 48-navy. 10-R 8246B—4, 5, 6, 6X 9.99

Be sure to state size, colour number, name on your order.



Weatherproof nylon 12⁶⁹

Boy's storm jacket of DuPont nylon. Concealed zipper and snap-closed storm facing. Drawcord hood and body lined with Orlon acrylic pile; quilted rayon-lined sleeves with knitted storm cuffs. Longer length for added protection. Machine washable; hang dry. Colours: 39-sage green (med.); 48-navy. 10-R 8205B—3, 4, 5, 6, 6X 12.69

Girl's Canada Standard Sizes (body measurements)

Size	2	3	3X-4	5	6	6X
Chest	21½	22¼	23	23¾	24½	25
Waist	19	19½	20	20½	21	21¼
Hip	20	21	22	23	24	24½



1 Girl's coat 14⁹⁹ 2 Toddler's coat 10⁹⁹

1 Girl's wool and viscose coat with shaggy acrylic hood trim. Concealed pockets in front seams. Rayon lining quilted to *Sanitized*-treated interlining. Dry clean. Multi-plaid only. 10-R 8242A—4, 5, 6, 6X 14.99

2 Girl's DuPont Orlon acrylic pile coat has acrylic shag trim around hem and hood. Rayon lining quilted to *Sanitized*-treated interlining. Machine wash, hang dry. Colours: 08-red; 45-royal. 10-R 8243B—2, 3, 3X 10.99



3 Toddler's jacket 9⁹⁹ 4 Toddler's jacket 7⁹⁹

3 Metallic-look instructor length jacket of weatherproof nylon. Inside storm cuffs. Orlon acrylic shearling-look pile trim. Rayon lining quilted to *Sanitized*-treated interlining. Machine wash, hang dry. Colours: 44-med. blue; 09-burgundy. 10-R 8249B—2, 3, 3X 9.99

4 Girl's acrylic pile jacket. Rayon lining quilted to *Sanitized*-treated interlining. Machine wash, hang dry. Colours: 59-plum; 23-yellow. 10-R 8250B—2, 3, 3X 7.99

Do your Christmas shopping early by using your Eaton's Account. See page 367 for details.

EATON'S 179

Christmas wrap-ups trimmed with fashionable fun fur

1 Rambunctious racoon (really acrylic/modacrylic pile) makes this melton classic something special! Coat is a warm blend of wool, viscose and other fibres, strategically trimmed with imitation bleached and tipped racoon. Contrast stitching on front and back bodice and patch pockets; inside zipper with button at neck. *Sanitized*-fresh rayon lining is quilted to a warm, fibre interlining. Dry clean. Colours: 59-plum; 64-tan. Girls' sizes: 8, 10, 12, 14. 11-R 5085B-Boot-top length...24.99 11-R 5086B-Reg. length 22.99

2 The soft look of shearling contrasts smartly with the bright red plaid of our winter-warm midi. Coat is a blend of wool, rayon, other fibres, trimmed with curly acrylic pile. Features side seam pockets, inside zipper, toggle and button front closing. Hood is self-lined; body and sleeves are lined with rayon quilted to fibre interlining. Dry clean. Girls' sizes: 8, 10, 12, 14. 11-R 5087A-Each 24.99

3 Panda pizzazz—a super sleek coat of imitation leather with Panda-like pile (acrylic/polyester) on hood, front, hem. Midi is made of subtle 'Cabretta' (water-resistant, polyurethane-coated cotton) and boasts a drawstring hood and inside zipper closing with dome-snaps. Lined with *Sanitized*-fresh rayon quilted to warm fibre interlining. Dry clean. 66-(med.) brown/ivory; 27-rusty gold/white. 11-R 5088B—Girls' 8 to 14 ... 27.99

4 Fabulous fake lamb trims the hood, hem and sleeves of our stylish, fit 'n flare midi. Coat is made of high-sheen Velour (Orlon acrylic pile), splashed with furry acrylic/modacrylic pile. Features drawstring hood, side seam pockets, bodice stitching. Button front closing with inside zipper. *Sanitized* rayon lining quilted to fibre interlining. Dry clean. Colours: 65-rust; 03-wine. 11-R 5089B—Girls' 8 to 14 ... 29.99

For a further selection of girls' outerwear, see our Fall and Winter Catalogue.



2
24.99

3
27.99

4
29.99

1
Boot-top length
24.99
Regular length
22.99



182 EATON'S

Younger Set

Weather protectors



Water-resistant tow coat 1999

Hit the slopes in warm Insulon nylon—the space-age fibre that's polyurethane-coated to resist wind and water. Tow coat boasts Panda-pile (acrylic/polyester) trim, inside knit storm cuffs, elasticized shirring at sides, side seam pockets, front zipper. Sanitized rayon lining quilted to fibre interlining. Dry clean.

Colours: 40-(medium) blue; 06-red.

11-R 5093B—Girls' 8, 10, 12, 14 19.99



6

Ski suit
24⁹⁹
Also navy

5

Ski suit
19⁹⁹
Jacket only
12⁵⁹



Weather-resistant nylon sportsters

5 Nylon ciré, quilted to wool interlining, means this two-piece suit is weather-resistant and warm. Jackets boast acrylic pile collar, heavy duty front zipper, knitted nylon storm cuffs, zippered pocket at right side seam. Lined with Dupont Orlon (acrylic) pile in the body; rayon in the sleeves. Over-the-boot style pants have elasticized back waistband, inside storm cuffs, full rayon lining. Hand wash, drip dry.
Colours: 06-red; 48-navy.
Girls' sizes: 8, 10, 12, 14.
11-R 5091B—Two-piece suit 19.99
11-R 5092B—Jacket only 12.59

6 Polyester fiberfill plus a Sanitized-fresh rayon lining gives extra warmth to two-piece, nylon ciré ski suit. Jacket is styled with a heavy duty front zipper, inside knit storm cuffs and self belt. Drawstring hood is trimmed in furry acrylic pile. Over-the-boot style pants boast an elasticized back waist and inside storm cuffs. In bright shades with plaid trim on jacket front yoke, patch pockets, sleeve cuffs and pant hem. Hand wash, drip dry.
Colours: 24-yellow; 48-navy.
Girls' sizes: 8, 10, 12, 14.
11-R 5090B—Two-piece suit 24.99

Nylon ciré pant topper 1799

Here's style plus warmth in a 7/8-length pant coat of heavy, weather-resistant nylon ciré. Coat has zipper front, detail stitching, elasticized self belt. Hood trimmed with lamb-like modacrylic/acrylic pile. Sanitized rayon lining quilted to fibre interlining. Dry clean.

Colours: 09-burgundy; 06-red.

11-R 5094B—Girls' 8, 10, 12, 14 17.99

Girls' Canada Standard Sizes (body measurements)

Size	7	8	10	12	14
Chest.....	25¼	26	27½	29	30½
Waist.....	21½	22	23	24	25
Hips.....	25	26	28	30	32

Not sure of her size? See p. 876, Fall/Winter Book.

ATop
599
Pant
799**B**Top
549
Bag pant
599**C**Turtleneck
499
Check pant
699

Jacquard bodysuit 649 Skirt 399

Bodysuit in stretch nylon with tiny cat design. Plain collar, button placket and cuffs. Elasticized legs with dome snaps. Machine wash and dry.
 Colours: 48-navy/white; 06-red/white.
11-R 1124B—Girls' sizes 8 to 14 6.49
A-line skirt in pinwale cotton corduroy. Pull-on style with wide, two-colour shirred elastic waistband. Machine wash and hang to dry.
 Colours: 06-bright red; 48-navy.
11-R 1125B—Girls' 7 to 14 3.99

Holiday casuals—top values in switch-around separates

A **Top**, white blouse in Permanent Press polyester/cotton. Front eyelet inset trimmed with self ruffle, velveteen bow. Ruffled stand-up collar. Long sleeves with three-button cuff; straight hem, back buttons. Machine wash, dry, no iron.
11-R 1123A—Girls' sizes 8 to 14 5.99
Pant in stretchy nylon plaid. All-around flat elastic waistband, self belt loops, zip fly front and dome closing. Two patch pockets set in at sides; flared legs with deep cuffs. Machine wash and dry. Red/white/black plaid, as shown.
11-R 1126A—Girls' sizes 7 to 14 7.99

B **Top** is a gingham check amock in Permanent Press polyester/cotton. Shaped with front and back seaming, outlined with a wide self ruffle; waist tie sash at back. Rounded neck, long sleeves with double-buttoned cuff, back buttons. Machine wash and dry, no ironing. Red/white check.
11-R 1132A—Girls' sizes 8 to 14 5.49

Bag pant in polyester/cotton sueded sateen. A super suede look, fashioned with self waistband, zip fly front and button closing. Legs are straight and wide with mock cuffs. Machine wash, dry. Navy.
11-R 1128A—Girls' sizes 7 to 14 5.99

C **Turtleneck** (shown under the pullover). Softly ribbed in acrylic knit. With long sleeves. It's easy care—just machine wash and dry.
 Colours: order by number and name.
 67-brown; 69-bone; 06-red; 48-navy.
11-R 1129B—Girls' sizes 8 to 14 4.99
 (Pullover shown sold at lower right on this page).

Check pant in corded cotton with one check printed over another. Sports a self waistband and belt loops; zip fly front and dome closing. Two back patch pockets and wide legs finished off with mock cuffs. Machine wash and dry. Beige/brown check.
11-R 1127A—Girls' sizes 7 to 14 6.99



Fisherman knit naturals 699

Nifty naturals in acrylic knit. Fashioned with fancy cable front, ribbed crew neck. Long raglan sleeves done up in popcorn-look stitch to match back. Ribbed cuffs and waist banding. Hand wash.
 Girls' sizes: S(7-8), M(10-12), L(14).
Cardigan: wood-like buttons, two front pockets.
11-R 1120A—Natural colour 6.99
Pullover: with side neck zipper.
11-R 1121A—Natural colour 6.99

For girls' size chart, see p. 183.

Younger Set

Casual or dressed-up



Top and skirt set **12.99**

Two-piece set in Orlon (acrylic)/mohair blend. Striped top is softly brushed; puffed short sleeves have turn-up cuff. Solid V-neck and button placket. A-line skirt is softly ribbed, pull-on style; elasticized waistband. Machine wash, dry. Pink/bone. (Turtleneck sold on opposite page).
Girls' sizes: 8 to 14.

11-R 1122A—Set 12.99

D

Long dress

15.99

Short dress

12.99



E

Dress

12.99



F

Dress

14.99



G

Pullover

5.99

Pants

7.49



Party favourites—pretty, practical and sensibly priced

D Victorian-look dress in dotted flocked and flowered polyester/cotton. Front yoke trimmed with self ruffle and velveteen bow. Ruffled stand-up collar and cuffs; long sleeves slightly puffed at top. Fitted to waist, back sash; full skirt with flounced hem. Back buttons. Machine wash, dry, little ironing. Pink print.
Girls' sizes: 7 to 14.

11-R 3033A—Long dress 15.99

11-R 3034A—Short dress 12.99

E A dress with romance in brightly flowered stripes of Permanent Press polyester/cotton. Fitted to waist with shaped front seaming; outlined with wide self ruffle edged in nylon lace. Lace trim also on collar and wrists. Long sleeves cinched with elastic. Tie sash at back; deep flounce at hem. Back zipper. Machine wash and dry. Blue/white/red print.
Girls' sizes: 7 to 14.

11-R 3031A—Each 12.99

F Here's holiday cheer in a smartly fashioned shirt-style dress of cotton corduroy. Accented with brightly striped long collar, deep cuffs and wide banding at hem. Gold-coloured buttons along front opening. Self belt with gold-coloured buckle. Fitted to waist, slightly gathered skirt. Hand wash and hang to dry.
Colours: order by number and name. 06-red; 35-medium green.

11-R 3032B—Girls' 7 to 14 ... 14.99

G Pullover ribbed in soft acrylic. Neck bound with contrast ribbing. Long sleeves in dotted jacquard; elasticized ruffle at wrist. Machine wash, tumble dry. Pink/blue.

11-R 1130A—Girls' 8 to 14 5.99

Palazzo pants in stretch nylon. Elasticized waistband, two-button front with zip fly. Machine wash, dry.

Colours: 40-light blue; 48-navy. 11-R 1131B—Girls' 7 to 14 7.49

Canada Standard Sizes take the guesswork out of fitting. See p. 876, Fall and Winter Book.

EATON'S 185

GIRLS' SIZES



41

A Robe and gown 829

B Quilted robe 829 Nightgown 459

Cuddle-soft sleepwear

A Robe and gown set in DuPont opaque nylon. Sleeveless long gown has rounded neckline trimmed with nylon lace, empire waistline, back buttons. Matching robe has round collar with lace trim, 3/4-length sleeves, front button closing, plus a self tie ribbon belt. Hand wash, hang to dry.

Colours: order by number and name. 01-pink; 41-aqua blue.
11-R 4033B—Girls sizes 8 to 14. Set 8.29

B Long romantics in pink and blue wallpaper print cotton. Both have bow-trimmed empire waists, ruffled 3/4-length sleeves, front buttons. Machine or hand wash.

Robe in cotton quilted to fluffy polyester fiberfill. Has rounded collar with contrast banding. Hang to dry.

11-R 4031A—Girls' sizes 8 to 14 8.29

Nightgown in flannelette. Capped, elasticized sleeves; ruffled hemline. White collar has nylon lace trim. Machine dry.

11-R 4032A—Girls' sizes 8 to 14 4.59

C Red and white strawberry print cotton flannelettes. Both have pin dot tops, round neck with nylon lace and bow trim. Back button closing. Machine wash and dry.

Pyjamas have smocked empire waist and elasticized pant.

11-R 4037A—Girls' sizes 8 to 14 4.59

Nightgown has smocked empire waist, pin dot ruffled hem.

11-R 4036A—Girls' sizes 8 to 14 4.59

D Softly brushed DuPont nylon nightgown. Neckline and front bodice trimmed with dainty nylon lace, 7/8-length sleeves lace trimmed too. Back buttons. Machine wash and dry.

Colours: order by number and name. 06-red; 50-lilac.

11-R 4038B—Girls' sizes 8 to 14 4.99

E Moppet nightgown in brushed acetate/nylon. 3/4-length elasticized ruffled sleeves; self bound neck, shirt-tail bottom. Screen printed pony-tailed Moppet with "Be nice to me, I've had a hard day" saying. Machine wash, dry.

Colours: order by number and name. 50-lilac; 01-pink.

11-R 4039B—Girls' sizes 8 to 14 4.59; 2 for 8.50

F Brushed acetate and nylon in a pretty flower and stripe print. Both have round neck, 3/4-length sleeves. Empire waistline with bow trim. Hand or machine washable. Colours: order by number, name. 02-pink print; 44-blue print.

Robe is quilted to fluffy polyester fiberfill. Nylon lace trim on neck; front button opening. Hang to dry.

11-R 4034B—Girls' sizes 8 to 14 7.99

Nightgown has front trim of nylon lace, elasticized sleeves, flounced hemline. Back button closing. Machine dryable.

11-R 4035B—Girls' sizes 8 to 14 5.49

Measure and be sure. Size chart p. 183.



C Pyjamas 459 Nightgown 459 **D** Nightgown 499 **E** Nightgown 459

F
Robe
799
Nightgown
549



JR AND SR BOYS' SIZES



Cotton-soft polo pyjamas **5⁹⁹** 2 for 11.90

Penman's polos are sleepwear classics, in a warm, comfortable cotton interlock knit. The top has a crew neck; ribbed neckband and cuffs are reinforced with Lycra (spandex). Full elastic waistband on trousers. Machine wash, hang to dry. In vibrant two-tone colours. Colours: 41-turquoise; 31-green; 21-gold. Sizes: S(6-8), M(10-12), L(14-16), XL(18). 32-R 6608B—Each 5.99 Even better deal, 2 for 11.90



Wrap up a robe of thirsty terry **6⁹⁹**

Cotton terry robe to wrap up his evenings comfortably. Great for after-shower wear too. Solid colour body has self tie belt; contrasting white border trim on front edges and pocket. Machine wash, no iron. Colours: order by number and name. 44-blue; 15-orange. Boys' sizes: 8, 10, 12, 14, 16. 32-R 6609B—Each 6.99 Even better deal, 2 for 13.90



Flannelette pyjamas—napped for comfort and priced to please

2 for 5⁵⁰

Novelty print cotton flannelette pyjamas are tops with the boys for all-night warmth, tops with mom because they're so easy to care for. The button-front top has notch lapels and a chest pocket. Pants have full elastic waistband, fly front. Sorry, no choice of colour or pattern at this low price. Made by one of Taiwan's leading pyjama manufacturers. 32-R 6613A—Boys' sizes 8, 10, 12, 14, 16 2 for 5.50

EATON'S 187B

Nothing beats thermal warmth **4⁶⁹** 2 for 8.90

Two-piece stretch thermal underwear set, in a circular knit cotton/nylon blend. Tiny air cells trap body heat, then release it slowly, so he stays dry and warm. Great for hockey, skiing, or snowmobiling. Short-sleeve undershirt has crew neck, ribbed collar and cuffs. Long-leg drawers with full elastic waistband, ribbed cuffs. Machine wash and dry. Colours: 07-medium red; 41-medium blue. Two stretch sizes: S(8-12), L(14-18). 32-R 6736B—Set 4.69; 2 for 8.90



Shop now and charge it on your Eaton's Account. See p. 367.

Easy-going get-togethers—styled 'n' priced to please



Colour-bright crew in carefree acrylic **5.49** each 2 for 10.90

Yipes, stripes—just right to brighten up a dull winter day! Acrylic knit pullover has taped shoulder seams for extra strength. Machine wash.
 Colours: 44-med. blue/ivory; 63-med. brown/acorn (tan); 07-red/navy.
 Junior boys' sizes: 8, 10, 12.
 32-R 6018B—Each 5.49; 2 for 10.90



Tailored-neat no-iron knits—buy in two's for great gift values

Any 2 for **9.90** 4.99 each

The indispensables—soft knit shirts for dress-wear, sports-wear, any-wear. Both styled with today's rounder collar, one-button cuffs, button front. In a blend of cotton and polyester that machine washes, tumbles dry—needs little ironing!
 Order colours by number and name.
 Junior boys' sizes: 7, 8, 10, 12.

The plain shade: placket front. 41-powder blue; 62-bone; 48-navy; 67-med. brown.
 32-R 6004BS—Each 4.99
The jacquard print: with plain front.
 Colours: 67-med. brown/beige; 48-navy/red.
 32-R 6012BS—Each 4.99
 Even better value—any 2 for 9.90



Style plus comfort in soft-as-wool Orlon **6.99** each

Sport Orlon (acrylic)—the easy-wearing fibre that looks and feels as soft as wool. Rib-knit pullover boasts crewneck styling and racy contrast stripes. Machine wash and dry, of course!
 Colours: 07-red/white; 45-navy/red.
 Junior boys' sizes: 8, 10, 12.
 32-R 6019B—Each 6.99



Update on a classic—the two-tone cardigan **5.59** each 2 for 11.00

The cardigan makes a comeback—in an up-dated version he'll love to wear. It's styled for the seventies, in soft rib-knit acrylic with racy rugby stripes. Machine wash, tumble dry.
 Colours: 64-med. brown/ivory; 48-navy/gold.
 Junior boys' sizes: 8, 10, 12.
 32-R 6204B—Each 5.59; 2 for 11.00

Acrylic-cosy casual with neckline news **4.99** each 2 for 9.90

The scoop-neck pullover makes fashion news, layered over a shirt or worn alone. It's made of colour-bright acrylic, so it's soft and warm, yet durable and easy to care for. Machine wash, dry!
 Colours: 07-red; 67-chocolate brown; 45-navy.
 Junior boys' sizes: 8, 10, 12.
 32-R 6087B—Each 4.99; 2 for 9.90

188 EATON'S

Avoid the inconveniences of C.O.D. orders—use your Eaton's Account. See page 367.

Boys' Canada Standard Sizes (body measurements)

Size	7	8	10	12	14	16	18	20
Chest (ins)	26	26 1/4	28 1/4	29 3/4	31 1/4	32 3/4	34 1/4	35 1/4

Younger Set

Sweater dressing



1 Argyle-bright shrink 329



2 Cotton knit turtleneck 359



3 Kooky Canooky 449

Top fit, style and workmanship at Eaton's down-to-earth prices

Junior boys' sizes 7 to 12

1 **Argyle-bright shrink**—the latest in layered looks, made of easy-wearing cotton. Sleeveless vest features flat-knit body, with rib-knit V-neck, sleeve openings and waistband. Machine wash and dry.
Colours: 67-med. brown/beige; 48-navy/red.
32-R 6013B—Boys' 7, 8, 10, 12 3.29; 2 for 6.50

2 **Cotton knit turtleneck**, smartly striped in rugby style. Pullover boasts flat-knit body, with two-ply rib-knit collar and cuffs. Bottom is neatly hemmed, to wear in or out. Machine wash, tumble dry.
Colours: 67-med. brown/gold; 48-navy/powder blue.
32-R 6017B—Boys' 7, 8, 10, 12 3.59; 2 for 7.00

3 **Kooky Canooky**—a distinctively Canadian T-shirt with a stylized beaver screen-printed on front. Crew-neck pullover, in comfortable cotton, has flat-knit body and two-ply rib-knit collar and cuffs. Bright red and white only, as shown. Machine wash, tumble dry.
32-R 6014AS—Boys' 7, 8, 10, 12 4.49

4 **Two-tone crewneck**, in a soft and comfortable cotton knit. T-shirt boasts contrasting chest stripe and trim. Machine wash, tumble dry.
Colours: 48-navy/red; 67-med. brown/gold.
32-R 6015BS—Boys' 7, 8, 10, 12 4.49
(3) and (4) Even better value—any 2 for 8.90

5 **Polyester/cotton knit T-shirt**, smartly checked in a mini hound's-tooth design. Zip-neck pullover boasts the latest rounder collar and contrasting collar and cuffs. Machine wash, tumble dry, touch-up ironing only.
Colours: 06-burgundy; 48-navy; 67-med. brown.
32-R 6016B—Boys' 7, 8, 10, 12 4.79; 2 for 9.50

Senior boys' sizes 14 to 20

6 **The hockey shirt**—styled for action in comfortable cotton knit. Long sleeve T-shirt features sporty lace-up front. Machine wash, tumble dry.
Colours: 06-red; 45-navy.
32-R 6120B—Boys' 14, 16, 18, 20 6.50

7 **The layered look** for seniors, in an all-cotton knit. U-neck pullover boasts solid-coloured body with contrasting collar and cuffs. Machine wash, tumble dry.
Colours: 45-navy/red; 65-med. brown/gold.
32-R 6119B—Boys' 14, 16, 18, 20 8.00

*In doubt about size? Measure and be sure.
See page 876 in our
Fall and Winter Catalogue.*



4 Two-tone crewneck 449



5 Polyester/cotton knit 479



6 The hockey shirt 650



7 The layered look 600

EATON'S 189

BOYS' AND YOUNG MEN'S SIZES



Wrap up a layered look in trendy washable co-ordinates

Checks or plains in easy-care knits **600** Young men's **8.00**
boys'

Neatly styled long-sleeved knit shirts with placket front, rounded collar. In cotton/polyester blend, that you machine wash and dry, needs only touch-up ironing to keep its good looks. *Sr boys' even sizes 14 to 20. Young men's neck sizes: S(14-14½), M(15-15½), L(16-16½).*

Tattersall check knit shirt. Colours: 65-med. brown; 45-navy; 06-red.
32-R 6118B—Sr boys' sizes **6.00**
30-R 5220B—Young men's size **8.00**
Plain knit shirt. Colours: 60-camel; 66-chocolate; 45-navy; 70-white.
32-R 6121B—Sr boys' sizes **6.00**
30-R 5219B—Young men's sizes **8.00**

Put-on comfort in Orlon tops **600** Young men's **9.00**
up, boys'

Lightweight Orlon (acrylic) sleeveless tops mate up brightly with the knit shirts on the left. Both styles have U-shaped neck. Machine wash, tumble dry, little or no ironing required.
Sr boys' even sizes: 14 to 20. Young men's sizes: S(34-36), M(36-38), L(40).

Plain shade top. Colours: 45-navy; 66-chocolate; 60-camel.
32-R 6338B—Sr boys' **6.00**
30-R 5216B—Young men's **9.00**
Diamond-patterned top. Colours: 73-med. grey; 45-navy; 65-dk brown.
32-R 6339B—Sr boys' **7.00**
30-R 5217B—Young men's **13.00**



Casual guys enjoy carefree styles in washable acrylics

Crew neck style **700** Young men's **11.00**
boys'

Long-sleeved Orlon (acrylic) crew neck pullover brings you great style at a low price. Machine wash and tumble dry, little or no ironing needed.
 Colours: 66-chocolate; 60-camel; 45-navy.
Sr boys' even sizes 14 to 20.
32-R 6341B—Each **7.00**
Young men's sizes: S(34-36), M(36-38), L(40).
30-R 5218B—Each **11.00**

Stylish turtleneck top **550**

High-rising style in an easy-care, long-sleeved acrylic turtleneck. A super topper for active boys and great with jeans or dressy slacks. And at this low price you can afford to buy more than just one. Machine wash, dry, little or no ironing required to keep up its good looks.
 Colours: 60-camel; 45-navy; 66-chocolate.
32-R 6340B—Sr boys' sizes 14 to 20 **5.50**

Multi-stripe crew neck **400**

Long-sleeved pullover in an easy-care acrylic knit has multi-stripe design across chest. Crew neck styling for extra comfort. Easy to care for, just machine wash, dry, little or no ironing.
 Colours: 56-burgundy; 45-navy blue.
Boys' sizes: S(7-8), M(10-12), L(14-16), XL(18).
32-R 6342B—Each **4.00**; 2 for **7.90**

Younger Set

Pants 'n' partners



Team up with cotton casuals

Boys' jacket 10⁹⁸ Young men's 12.98
Boys' jeans 7⁹⁸ up Young men's 10.98

Brushed cotton jacket, jeans. Machine wash, dry. Colours: 43-med. blue; 67-dk brown.
The jacket: safari style with button front, button cuffs, four patch flap pockets, elasticized waist.
32-R 2696B—Sr boys' 14, 16, 18, 20 10.98
30-R 2015B—Young men's even chests: 36, 38, 40, 42. Each 12.98
Plain shade jeans: two front scoop, two back patch pockets, cuffed bottoms.
32-R 4809B—Sr boys' 14, 16, 18, 20 7.98
30-R 4120B—Young men's even waists: 28 to 34; leg inseams 31 and 33 inches. Each 10.98
Checked jeans: co-ordinating cotton corduroy in windowpane check. Two front scoop, two back patch pockets, cuffed legs. Machine wash, dry. Colours: 45-navy blue; 67-dk brown.
32-R 4810B—Sr boys' 14, 16, 18, 20 8.98
30-R 4121B—Young men's even waists: 28 to 34; leg inseams 31 and 33 inches. Each 10.98

48

73

Action ready knits in new corded look style 8⁹⁸ up

Trevira (polyester) stretch knits give your boy superb new comfort; give with every move. Corded look is new, too, with styling that includes two front scoop pockets, wide belt loops, cuffed pants. Machine wash, hang to dry. Little ironing.
Colours: 48-navy; 67-med. brown; 73-med. grey.
32-R 4667B—Jr boys' 7, 8, 10, 12 8.98
32-R 4967B—Sr boys' 14, 16, 18, 20 9.98

Canada Standard Sizes (body measurements)

	Jr boys'				Sr boys'			
Size	7	8	10	12	14	16	18	20
Chest	26	26½	28¼	29¾	31¼	32¾	34¼	35¾
Waist	22½	23	24	25	26	27	28	29
Inseam	20½	22	24½	27	28	29	30	31

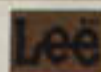

Double knees give him extra wear 8⁹⁸ up

Lees Mean Jeans: noted for toughness thanks to a new long-wearing blend of nylon, polyester and cotton. Double knees give extra wear (banded construction means it doesn't show from the outside). Regular jean styling, slightly flared bottoms. Machine wash and dry. Available only in navy.
Jr boys' sizes: 8, 10, 12.
32-R 4606A—Each 8.98
Sr boys' sizes: 14, 16, 18.
32-R 4806A—Each 9.98

Charge it on your Eaton's Account.

EATON'S 191

Corduroy casuals: here's a style, a size and



Slim Regular Husky



Fashion-wise in style, comfort-wise in fit. Proportioned cords for all builds. **4.99** up

Here's just the ticket for the hard-to-fit boy on your Christmas list. Good quality slacks made from pinwale cotton corduroy and cut to fit regular, slim and husky builds. Proportioned-to-fit means slacks are specially sized to fit waist, hips and legs—provide a welcome measure of comfort. Styled with self waistband; five belt loops; zipper fly front with antique-style button closing; two front scoop, two back patch pockets. Machine wash, tumble dry. Imported from one of Hong Kong's leading pant manufacturers.

Colours: 69-camel; 45-navy; 67-dk. brown.

- 32-R 4554B—Reg. fit, 7, 8, 10, 12 4.99
- 32-R 4555B—Slim fit, 7, 8, 10, 12 4.99
- 32-R 4556B—Husky fit, 7, 8, 10, 12 5.99
- 32-R 4717B—Reg. fit, 14, 16, 18 5.99
- 32-R 4718B—Slim fit, 14, 16, 18 5.99
- 32-R 4719B—Husky fit, 14, 16, 18 6.99

Sizes		7	8	10	12	14	16	18
Regular†	Waist	22½	23	24	25	26	27	28
	Inseam	20½	22	24½	27	28	29	30
Slim†	Waist	20½	21	22	23	24	25	26
	Inseam	20½	22	24½	27	28	29	30
Husky	Waist	25	26	27	28	30	32	34
	Inseam	20½	22	24½	27	28	29	30

†Canada Standard Sizes (body measurements).

Two-tone sports belt of vinyl-coated leather **3.99**

- A** 1¾" belt with double-prong buckle. 67-brown/tan; 75-black/white; 70-white/blue.
- 32-R 5766BS—Even waists 24 to 34". Each 3.99
- (A) and (D) Better value—any 2 for 7.50

Junior jeans with the fit-right waist **4.99**

Half boxer waistband keeps these jeans sitting pretty—just where they belong. Styled in good quality pinwale cotton corduroy with elastic back; two front scoop pockets, one back patch pocket on left hip; zipper fly front and neatly flared legs. Machine wash, tumble dry. Made in Hong Kong, where manufacturers are known for quality of workmanship at budget prices. Colours: order by number and name. 38-dark green; 45-navy; 67-dark brown. 32-R 4557B—Boys' sizes 7, 8, 10, 12 4.99

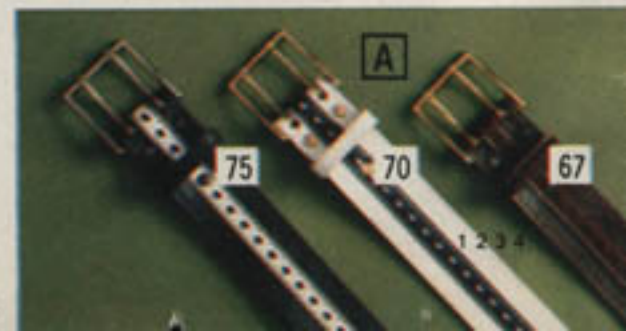

192B EATON'S

For more boys' wear, see our Fall and Winter Catalogue.

a price just right for you

Younger Set

The jean scene



He'll get more from Cougar—fashion checks, comfort fit, boy-strong durability

7.25
up

A wale of a bargain **5.99**
in pinwale baggies up

B and **C** Cougar spotlights today's pant shapes with two great styles. Rugged cotton corduroy; machine wash, dry.
(B) The tattersall check. Front scoop, back patch pockets, riser back, flared legs. Colours: 45-blue check; 67-brown check.
32-R 4607B—Jr boys' 7, 8, 10, 12 **7.25**
32-R 4807B—Sr boys' 14, 16, 18 **8.25**
32-R 4825B—Husky boys' even 8 to 18 ... **9.98**
30-R 4117B—Young men's even waists 28 to 34"; leg inseams 31 and 33 inches **10.98**
(C) The glen check. Two front pockets (no back pockets), belt loops, cuffed bottoms. Colours: 67-brown check; 43-blue check.
32-R 4608B—Jr boys' 7, 8, 10, 12 **7.98**
32-R 4808B—Sr boys' 14, 16, 18 **8.25**
30-R 4118B—Young men's even waists 28 to 34"; leg inseams 31 and 33 inches **10.98**

Boys' Canada Standard Sizes (body measurements).

Size	7	8	10	12	14	16	18
Waist	22½	23	24	25	26	27	28
Inseam	20½	22	24½	27	28	29	30

Measure carefully and make sure you get the proper fit. See page 876 in our Fall and Winter Catalogue.

Buckle-up your casual duds **3.99**
with stretch-easy elastic web

D Boys' 1¾" elastic web belt. Genuine leather tab closing, polished metal centre bar buckle. Colours: 45-(med.) blue; 67-(med.) brown; 03-burgundy. **32-R 5756BS**—Even waists 24 to 34". Each **3.99**
(A) and (D) Better value—any 2 for 7.50

The big look of the year for junior and senior boys in good quality pin wale cotton corduroy. Styled with self waistband, five belt loops, zipper fly front, two front slant pockets and wide, cuffed bottoms. Machine wash, hang to dry. Imported from Hong Kong and made to Eaton's strict specifications. Colours: order by number and name.
66-golden brown; **45**-navy; **67**-dk brown.
32-R 4558B—Sizes 7, 8, 10, 12 **5.99**
32-R 4980B—Sizes 14, 16, 18 **6.99**



Charge it on your Eaton's Account. See page 367 for full details.



Plaid bomber hits the style target **18⁹⁹**

Plaid bomber jacket is fashionably trimmed with acrylic curl pile on the collar, cuffs, hem and two front pockets. Stylish alright . . . and warm too. Made of wool, viscose, and other fibres with full *Sanitized* rayon lining quilted to warm fibre interlining. Concealed knit storm cuffs; heavy duty front zipper. Dry clean.

Colours: order by number and name.
27-gold/red plaid; 09-red/blue plaid.
32-R 2635B—Boys' even sizes 8 to 18. **18.99**



The nylon tow coat with extra length **12⁹⁹** **14⁹⁹**

This polyurethane-coated nylon taffeta coat is about two inches longer than regular tow coats. That means more coverage against the cold. Acrylic curl pile trims the collar and hood. The body is lined with nylon and interlined with polyester fiberfill. Nylon belt; zipper front; side hip zippers; zip-off hood. Dry clean.

Colours: 45-navy; 59-wine; 36-sage green.
32-R 2579B—Boys' sizes 8, 10, 12 **12.99**
32-R 2679B—Boys' sizes 14, 16, 18 **14.99**



Warm in here! **22⁹⁹**
Snowmobiler **up**

Polyurethane-coated nylon snowmobiler has a full nylon lining quilted to warm interlining, knit cuffs, half elastic backwaist, attached split hood with drawcord. It has a belt and heavy duty front zipper plus leg zippers for easy on 'n' off. Two flap 'n' snap patch pockets and racing stripes. Dry clean or wipe clean with a damp cloth.

Colours: 48-navy; 75-black.
32-R 2524B—Boys' 7, 8, 10, 12 (with double knees) **22.99**
32-R 2646B—Boys' 14, 16, 18. Each **24.99**
Snowmobile mitts of rubberized nylon with reinforced rawhide leather palms and side zipper. In navy only.
32-R 5639—Fits 5, 6, 7. Pair **3.59**; 2 pairs **6.80**
32-R 5649—Fits 8, 9, 10. Pair **4.19**; 2 pairs **8.00**
Four-point ski toque with Canadian maple leaf design. Made of acrylic. Comes in assorted solid colours. No colour choice. One size fits all.
32-R 5557. **2 for 4.50**



The leather-look that looks great **18⁹⁹** **21⁹⁹**

Through thick and thin this leather-look jacket of polyurethane-coated cotton will keep its good looks because its stain resistant. Polyester curl-pile trim on the collar, cuffs, waist and pocket. Heavy duty front zipper; *Sanitized* rayon lining quilted to warm fibre interlining. Dry clean or wipe off with a damp cloth.

Colours: 67-dark brown; 75-black.
32-R 2515B—Boys' sizes 8, 10, 12 **18.99**
32-R 2641B—Boys' sizes 14, 16, 18 **21.99**



Plaid suburban coat is as warm as it looks **18⁹⁹**

Woolly-look plaid and acrylic curl-pile-trim make this coat look warm. Concealed knit storm cuffs and full *Sanitized* rayon lining quilted to warm fibre interlining make it truly warm. Made of wool, viscose and other fibres. Acrylic curl pile trims the collar, lapels and front shaped pockets. Dry clean.

Colours: order by number and name.
09-red/blue plaid; 37-green/brown plaid.
32-R 2636B—Boys' even sizes 8 to 18 **18.99**



Charge it!
Use your Eaton's Account Card. See p. 367

Younger Set

Warm-ups for winter



Mouton trimmed Eskimo parka **19⁹⁹** Gloves 449

Mouton (dyed lamb) trim on the attached hood and Eskimo-style braid trim on the sleeves and hem give extra style to this cotton and nylon parka. Fly front with concealed zipper, concealed knit storm cuffs and nylon lining quilted to Fortrel (polyester) fibre interlining make this jacket cosy-warm. Two front welt pockets. Dry clean.

Colours: order by number and name.

48-navy blue; 38-dark green.

32-R 2567B—Boys' even sizes 8 to 18 19.99

Boys' split cowhide gloves, hand sewn, acrylic pile lined. In camel only. Sizes 8, 9, 10.

32-R 5650A—Pair 4.49; 2 pairs 8.50



01



02



48

Put on the warm one and ward off foul weather **16⁹⁹**

Arctic-style parka has a polyurethane-backed nylon shell. Upper two-thirds of body lined with acrylic pile, the balance with nylon quilted to warm fibre interlining. Hood is lined with acrylic pile, trimmed with fur-like pile. Button storm front, inner zipper plus concealed inner knit storm cuffs keep winds out. Two welt pockets reinforced with leatherette darts. Dry clean or wipe with a damp cloth. Made in Korea, where western styling meets eastern pride of workmanship.

Colours: 36-olive green; 48-navy blue.

32-R 2656B—Boys' even sizes 8 to 18 16.99



03



04

Here are the high scorers—hockey jackets of nailhead nylon for warmth without bulk

15⁹⁹ jr boys' **16⁹⁹** Sr boys' **2/4⁵⁰** Toques

The hockey fans at your house will really go for these nailhead nylon jackets. They're built for action with full nylon linings that are quilted to a lightweight Fortrel (polyester) fiberfill interlining, for maximum warmth with minimum weight. Styling features include a stand-up collar, two front welt pockets, contrast stripes down sleeves and a crest. Dome-snap closing. Dry clean or wipe off with a damp cloth. Four team colours.

Colours: 01-Toronto (blue); 02-Montreal (red); 03-Boston (black); 04-Vancouver (green).

32-R 2512R—Boys' sizes 8, 10, 12 15.99

32-R 2634R—Boys' sizes 14, 16, 18 16.99

Hockey toques of acrylic. One size fits all.

Colours: 45-Toronto (blue); 06-Montreal (red); 75-Boston (black); 35-Vancouver (green).

32-R 5558K 2 for 4.50

You can still buy him a classic sweater style for under \$10. Here's proof—nothing over

995



1 Sleeveless cardigan 895



2 Long sleeve pullover 895



3 Long sleeve cardigan 995



4 Sleeveless pullover 795

Mohair makes these classics soft!

1 to 4 These sweater styles are made of acrylic and mohair. Acrylic makes them lightweight and warm, the mohair makes them extra soft. They're easy to care for... just toss them into the washing machine. Unlike all-wool sweaters they can take the drying cycle too. Four great classics to choose from and every one a great bargain at under \$10.
Colours: order by number and name.
09-wine; 48-navy; 69-med. brown; 71-ecru.
Men's sizes: S(36), M(38-40), L(42-44), XL(46).

- (1) Sleeveless cardigan with button front, two lower pockets and rib knit waistband. 28-R 6019B—Each 8.95
- (2) Long sleeve pullover with V-neck, turn back cuffs and rib trim around the neck. 28-R 6018B—Each 8.95
- (3) Long sleeve cardigan with two lower pockets, rib knit cuffs, rib knit waistband. 28-R 6015B—Each 9.95
- (4) Sleeveless pullover with rib knit V-neck, and rib knit trim at armholes and waist. 28-R 6016B—Each 7.95

196 EATON'S

For men's How to Measure see page 877 in our Fall and Winter Book.



Orlon jacquard cardigan 995 with sporty zip-up front

Zip-front Orlon (acrylic) cardigan has a handsome jacquard pattern on the front and back. Contrasting plain shade sleeves, side panels, pocket tops, stole and cadet collar. Rib knit cuffs and waistband. Machine wash and dry.
Colours: 45-royal blue; 59-wine; 72-medium grey.
Men's sizes: S(36), M(38-40), L(42-44), XL(46).
28-R 6013B—Each 9.95

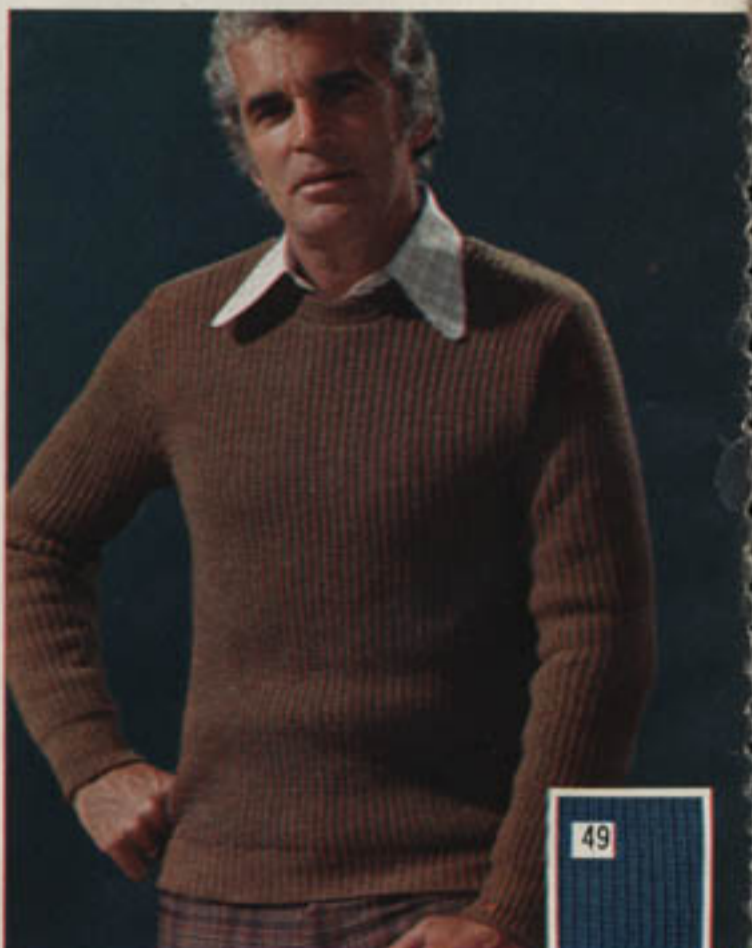

The cold weather classic 995—bulky-knit pullover

When it's cold, he'll really appreciate the warmth of this bulky-knit crew-neck sweater. It's made of Orlon (acrylic) and polyester so it machine washes and dries beautifully. Rib knit cuffs, waistband, double thickness neckband.
Colours: 69-walnut (med. brown); 49-med. blue.
Men's sizes: S(36), M(38-40), L(42-44), XL(46).
28-R 6605B—Each 9.95

Super après-ski knits
in easy-care acrylic.
Machine wash and dry

Man of the Season

Classic and après-ski knits



Cable stitched
and patterned
795

Cable stitching and a snowflake pattern on the chest and sleeves put this crew-neck sweater in the après-ski class. Cuffs and waistband are rib knit.
Colours: order by number and name.
70-white/navy; 48-navy/white.
Sizes: S(36), M(38-40), L(42-44), XL(46).
28-R 6640B—Each 7.95



Layered look
pullover
1095

Layered-look turtleneck has gingham check patterned front contrasted by solid shade back, sleeves, neck and waistband. Rib knit cuffs, neck and waistband.
Colours: order by number and name.
69-brown/ivory; 49-blue/ivory.
Sizes: S(36), M(38-40), L(42-44), XL(46).
28-R 6641B—Each 10.95



Patterned band
turtleneck
1095

This acrylic turtleneck gets après-ski attention with its patterned band across the chest and arms. Contrasting cuffs, waist and neck.
Colours: order by number and name.
49-blue/ivory; 69-brown/ivory.
Sizes: S(36), M(38-40), L(42-44), XL(46).
28-R 6642B—Each 10.95



Full-roll
turtleneck
1095

Full-roll turtleneck and textured bouclé knit body makes this sweater a favourite with sportsmen and spectators alike. Rib knit cuffs, waistband, neck.
Colours: order by number and name.
49-navy/white; 70-white/navy.
Sizes: S(36), M(38-40), L(42-44), XL(46).
28-R 6654B—Each 10.95

See pages 266-327 in our Fall and Winter book for more great fashions.

EATON'S 197



The look and feel of authentic fisherman hand knits in easy-to-care-for acrylic

Pullovers

9.95
each

Cardigan

10.95
each

Bold, bulky naturals are back . . . the fisherman knits. A classic tradition that's been made even better with today's easy care. They're now knit of modern acrylic that can be machine washed and dried. Show him your fashion finesse and money sense when you gift him with one of these beautifully made sweaters. They're styled with all-over cable pattern, rib-knit cuffs and waistband. All come in ivory colour, as shown.

Men's sizes: S(36), M(38-40), L(42-44), XL(46).

Crew-neck pullover has a sporting rib-knit neck.
28-R 6645A—Each **9.95**

Turtleneck pullover has a rib-knit neck with full-roll collar. An eye-catching casual style.
28-R 6646A—Each **9.95**

Cardigan is fully fashioned with a flat border stole, button front, and two lower pockets.
28-R 6644A—Each **10.95**

For more in men's casual fashion, have a look in our Fall and Winter Book.

Man of the Season

The natural look in sweaters



Bow tie, sold on page 231



Economy and luxury in fully fashioned wool blend sweaters that you can machine wash

Pullovers

10⁹⁵
each

Cardigan

11⁹⁵

Wrap up a beautiful sweater buy for the guy on your list. Choose a V-neck pullover, full-roll turtleneck, or cardigan. Each one is fully fashioned; not just cut and sewn, but knit to shape for real comfort. All sweaters are fashioned from a machine washable blend of polyester and wool for warmth, plus an extra measure of shape-retention; made to Eaton's size specifications. Shetland-look sweaters have saddle shoulders for ease of movement; rib-knit cuffs and waistband. Imported from Hong Kong, famous for quality of workmanship and styling detail.

Colours: order by number and name.

69-medium brown; 49-medium blue; 62-beige.

Sizes: S(36"), M(38-40"), L(42-44"), XL(46").

28-R 6634B—The V-neck pullover 10.95

28-R 6635B—The full-roll turtleneck 10.95

28-R 6633B—The button-front cardigan 11.95

Open up the back cover fold-out and discover four special fashion values just for him.

EATON'S 199B

The layered look puts one over—one under,

Snappy argyle tops this layered look

Pullover	Cardigan
12 ⁰⁰	15 ⁰⁰

Argyle was big in the thirties, it's even better now in easy care acrylic. Wear the plain shade V-neck pullover over a shirt, the argyle cardigan over the pullover. Both are machine wash and dry acrylic.

Colours: 49-blue; 69-brown.

Men's sizes: S(36), M(38-40), L(42-44), XL(46).

Pullover: V-neck; sleeveless; rib-knit waistband, armholes, neck.

28-R 6651B—Each 12.00

Cardigan: four-button front; flat border stole; rib-knit cuffs and waistband.

28-R 6652B—Each 15.00



for top fashion

Man of the Season

Layered looks in acrylic knit



Two longs, one look

Pullover	Cardigan
8⁰⁰	12⁰⁰

Put these two long-sleeved styles together for one terrific look. Colourwise, the ecru cardigan makes a great mate for any one of the pullover colours. Fashionwise, this layered look combines two style favourites—roll-collar cardigan and crew-neck pullover. Made of acrylic, it's easy to keep these knits looking their best. Machine wash and dry them.
Men's sizes: S(36), M(38-40), L(42-44), XL(46).

Pullover: crew neck, long sleeves.
Colours: 49-navy; 69-brown; 59-wine; 71-natural.
28-R 6643B—Each 8.00

Cardigan: roll collar, long sleeves, zip front. Popcorn stitch body, rib-knit cuffs, waist. In ecru.
28-R 6653A—Each 12.00

The high-low layers

Turtleneck	V-neck
10⁰⁰	8⁰⁰

A high turtleneck and a low V-neck team up for a layered look that's right in style. Roll the turtleneck up to chin level for a real high . . . or down to mock level. Then top this pullover with a contrasting sleeveless V-neck sweater vest. Turtlenecks and sweater vests may not be new, but together they make one of the latest and greatest looks around. Machine wash and dry acrylic.
Men's sizes: S(36), M(38-40), L(42-44), XL(46).

Turtleneck pullover: rib knit, long sleeves, full-roll neck.
Colours: 49-navy; 71-ecru.
28-R 6647B—Each 10.00

V-neck pullover: sleeveless; rib-border V-neck, armholes.
Colours: 41-powder blue; 69-brown.
28-R 6648B—Each 8.00



Give him carefree fashion—classic or layered-look stretch knit polos

995
each

1 Take on the layered look in a finely ribbed body clinging knit of Orlon (acrylic). Hound's-tooth patterned collar and two-button cuffs of Fortrel (polyester)/cotton. Crew-neck style, with long point collar. Machine wash and dry, little or no ironing. Colours: order by number and name. 69-brown; 49-navy. Chest sizes: S(36"), M(38-40"), L(42-44"), XL(46"). **28-R 5228B—Each 9.95**

2 A classic polo shirt that stretches for action-packed comfort in polyester knit. Long-sleeve style; with contrasting collar, four-button placket, chest pocket. Machine wash, dry, no ironing. Colours: order by number and name. 09-claret (burgundy); 49-blue; 69-brown. Chest sizes: S(36"), M(38-40"), L(42-44"), XL(46"). **28-R 5229B—Each 9.95**



Polyester doubleknit with two-way stretch **1295**

Give him a gift of casual fashion that's tops for comfortable wear, easy care. This polyester doubleknit polo shirt is styled with a smart gingham check front and chest pocket. It has plain long sleeves, collar, four-button placket, pocket top, and back. Machine wash, dry, little or no iron. Colours: order by number and name. 69-brown; 49-navy. Chest sizes: S(36"), M(38-40"), L(42-44"), XL(46"). **28-R 5210B—Each 12.95**



Tycora nylon knit for silky smoothness **995**

Let him experience the comfort of a silky, smooth Tycora (nylon) shirt. This one has classic polo styling, with long sleeves, chest pocket and four-button placket. Contrasting trim is on the collar, placket and pocket top. The upkeep is easy—you just machine wash and dry, no ironing needed. Colours: order by number and name. 69-brown; 49-navy. Chest sizes: S(36"), M(38-40"), L(42-44"), XL(46"). **28-R 5227B—Each 9.95**

The best is yet to come! Open up the back cover fold-out and discover four special fashion values just for him.

Man of the Season

Knit shirts plus a topper



Silk puff,
sold on page 210

Shape up great fashion
with smooth-fitting
knit polo shirts plus
a sleeveless pullover

6.99
each

3 to **5** Knit shirts of Fortrel (polyester)/cotton. Styled with a four-button placket front, round collar, long sleeves with two-button cuffs, chest pocket, and straight hemmed bottom. Machine wash and dry, little or no iron. A shirt and sleeveless pullover make a great fashion gift idea—just choose from the attractive patterns and colours.
Colours: 49-navy; 69-brown; 24-gold.
Chest sizes: S(36"), M(38-40"), L(42-44"), XL(46").

(3) Plain shade shirt: in the basic fashion tones.
28-R 5214B—Each 6.99
(4) Hound's-tooth pattern shirt: new casual look.
28-R 5233B—Each 6.99
(5) Plaid pattern shirt: right on in style.
28-R 5213B—Each 6.99

6 Sleeveless pullover: U-neck style, regular length. Ribbed neck, armholes and waistband. Made of easy-care acrylic knit, machine wash and dry.
Colours: 49-navy; 69-brown; 71-écru (natural).
Chest sizes: S(36"), M(38-40"), L(42-44"), XL(46").
28-R 5235B—Each 6.99

For more in men's casual wear,
see our Fall and Winter Book.

EATON'S 203

Man of the Season

Permanent Press shirt-styles



The double-duty shirt
in easy-going Permanent
Press. Buy two for
less than ten dollars

5.49 Any 2 for
each 9.98

1 to **3** Here it is—the dress/sports shirt in Permanent Press blend of polyester and cotton. Shirt is Sanforized to reduce shrinkage, mercerized for added strength and lustre. Long-point banded collar with perma-stays takes to a tie nicely. Long sleeves; neat, two-button notched cuffs. Chest pocket; squared-off bottom. Machine wash, tumble dry. Made in Japan to Eaton's strict sizing specifications.

Colours: 39-med. green; 49-navy; 69-med. brown; 09-burgundy.

Sizes: S(14-14½), M(15-15½), L(16-16½), XL(17-17½). All with standard sleeve lengths.

(1) 28-R 2855BS—Mini check 5.49

(2) 28-R 2853BS—Plain shade 5.49

(3) 28-R 2854BS—Bold check 5.49

Even better value—any 2 for 9.98

Bold, brawny
and beautiful!
His 'n' her
bush jacs in a
warm wool blend

12⁹⁵
each

1 Here's your solution to Christmas wrap-ups, to budget-wise comfort and to just plain winter protection—brightly plaid bush jacs, packed with value and style! They're made in Canada, in a beefy blend of wool, viscose and other fibres, so they're warm, durable and softly comfortable. Styled right, too—his with a long point collar, hers with a rounded collar, both with button-through chest pockets, one button cuffs and a squared-off bottom. Add it all up—you won't find a more seasonable deal anywhere! In navy/yellow plaid, as shown. Dry clean.

28-R 4145AM—Men's neck sizes: S(14-14½), M(15-15½), L(16-16½), XL(17-17½). Each **12.95**
28-R 4146AM—Misses' sizes: 10, 12, 14, 16, 18 .. **12.95**

Exclusively his **13⁹⁵**

2 Made in Canada, for cold Canadian winters, this rugged bush jac gives the cold shoulder to wind and chill. It's a warm blend of wool, viscose and other fibres, in an extra-long hip-length for added protection. Styled for him only, with two upper and two lower pockets—all with button-through flaps—one-button cuffs and a shirt-look collar. Green plaid, as shown. Dry clean.

Neck sizes: S(14-14½), M(15-15½), L(16-16½), XL(17-17½).
28-R 4147A—Each **13.95**

The best is yet to come! Open up the backcover fold-out and discover four special fashion values just for him.



Man of the Season

Bush jacs 'n' co-ordinates

Great gift values in
co-ordinated sets

Save 5.95 when you buy
the shirt and the pants
as a set. Adds up to only

19⁹⁵

Bought separately,
adds up to . . . 25⁹⁰

A The natty browns: layered-look polo shirt with plain shade pants. Both machine wash and dry; colours as shown. To order the set: state both catalogue numbers, your size choice in each, and each price as part of two-piece set.

The polo shirt: soft acrylic knit, with long sleeves and contrast trim.

Men's neck sizes: S(14-14½);

M(15-15½); L(16-16½); XL(17-17½).

28-R 8506AM—Separately 10.95

Bought as part of two-piece set 7.95

The pants: polyester knit with front and back pockets, flared legs and unfinished bottoms you can cuff or hem.

Men's even waists: 30 to 40"

28-R 8507AM—Separately 14.95

Bought as part of two-piece set 12.00

Save 6.90 when you buy
shirt, sweater vest, pants
as a set. Adds up to only

22⁹⁵

Bought separately,
adds up to . . . 29⁸⁵

B The cool blues: shirt, sweater vest and check pants. All machine wash and dry; colours as shown.

To order the set: state all three catalogue numbers; your size choice in each, and each price as part of three-piece set.

The shirt: polyester knit, with two-piece banded collar, two-button cuffs.

Men's neck sizes: S(14-14½);

M(15-15½); L(16-16½); XL(17-17½).

28-R 8508AM—Separately 8.95

Bought as part of three-piece set 6.95

The sweater vest: soft acrylic knit.

Men's neck sizes: S(14-14½);

M(15-15½); L(16-16½); XL(17-17½).

28-R 8509AM—Separately 5.95

Bought as part of three-piece set 4.00

The pants: polyester knit with front and back pockets, flared legs and unfinished bottoms you can cuff or hem.

Men's even waists: 30 to 40"

28-R 8510AM—Separately 14.95

Bought as part of three-piece set 12.00



Fashion plus
Swiss quality 39⁹⁵

Eaton SOLAR 17-jewel watch gives him dependability and style. It features anti-rust, anti-magnetic hairspring, unbreakable mainspring and Incabloc shock-absorbing spring system to ensure accurate time-keeping. In yellow gold-coloured case, with roman-numeral dial and brown Corfam strap. Guaranteed for one year—see page 69.

15-R 3015—Boxed 39.95



B

Knit shirt

8⁹⁵

Sweater vest

5⁹⁵

Knit pants

14⁹⁵

A Knit shirt 10⁹⁵ Knit pants 14⁹⁵

EATON'S 207

Charge it! See page 367.

Pocket watch—only 5.95

Nickel-plated case; shatterproof crystal. Shock-resistant. Pin lever movements.

15-R 3026—Boxed 5.95



1 Solid shade full- or trim-fit slacks 2 Glen check trim-fit slacks 3 Hound's-tooth check full-fit slacks 4 Gun club check trim-fit slacks

Present him with a gift of comfort. Stretch knits at a nice low gift price

Full-fit and trim-fit **13.99** each

1 to 4 Give him a pair of polyester doubleknit slacks. He'll take to them right away because knits have two-way stretch to let a guy move in comfort. They stretch, never restrict, yet keep their shape superbly. Knits stay neat too, resist wrinkles and always keep that just-pressed look. Last, but not least, knits are machine washable (hang to dry). Style features include belt loops; Ban-rol double curtain waistband to prevent waistband rollover; two drop pockets; two back pockets, neatly flared legs.

Trim-fit styles are cut for the average build. Full-fit styles are cut with a roomier fit for the more mature build.

Order colours by number and name. The belt: Shag cowhide, about 1 1/4" wide, with contrast stitching, leather-covered buckle. Colours: 75-black; 67-med. brown; 64-tan; 45-navy. 25-R 0412B—Even waists 32 to 44" 8.00

- (1) Solid shade full or trim fits. Colours: 48-navy; 67-med. brown; 73-med. grey. 29-R 5255B—Full-fit style. Even waists 34 to 44"; legs 29 1/2, 31, 33" 13.99 29-R 5254B—Trim-fit style. Even waists 30 to 40"; legs 29 1/2, 31, 33" 13.99
- (2) Glen check trim fits. Colours: 67-med. brown; 48-navy. Sizes: even waists 30 to 40"; legs 29 1/2, 31, 33". 29-R 5251B—Each 13.99
- (3) Hound's-tooth check full fits. Colours: 48-navy; 67-med. brown. Sizes: even waists 34 to 44"; legs 29 1/2, 31, 33". 29-R 5252B—Each 13.99
- (4) Gun club check trim fits. Colours: 67-med. brown; 48-navy. Sizes: even waists 30 to 40"; legs 29 1/2, 31, 33". 29-R 5253B—Each 13.99

Riviera slacks
for the man who is



PAUL HENDERSON

Man of the Season

Knits and weaves



5 Windowpane overcheck

6 The glen check

7 Windowpane plaid

8 The bold plaid

Riviera
Check-right slacks
in blended weaves.
Hard-to-beat style,
easy-to-take price

22.95
each

5 to **8** Checkmates, designed to give you a fashion high, worn with today's style-wise solid-shade shirts and jackets. All slacks are styled with belt loops; Ban-rol double curtain waistband to prevent unsightly waistband rollover; two full top pockets; two back pockets and neatly flared legs. Four fashion-right checked patterns—three tough-wearing fabric blends, choice of plain bottoms or 2 3/4" cuffs and one neat price.

Specify plain or cuffed bottoms when ordering. Order colours by number and name. Sizes: even waists 30 inches to 42 inches; leg inseams 29, 30, 31, 32, 33 inches.

(5) Windowpane overcheck: a blend of viscose, nylon and wool in a distinctive donegal tweed pattern overchecked in a bold windowpane design. Colours: 37-olive; 67-med. brown; 48-navy. 29-R 5449BX—Each 22.95

(6) Glen check slacks styled in a long-wearing blend of wool, viscose and polyester. Colours: 47-med. blue check; 61-camel check. 29-R 5448BX—Each 22.95

(7) Windowpane plaid slacks come on strong in a stay-neat blend of polyester and wool. Colours: 73-dark grey; 61-camel. 29-R 5447BX—Each 22.95

(8) Bold plaid slacks styled in the same stay-neat polyester and wool blend as (7) above. Colours: 61-camel; 47-med. blue; 06-red. 29-R 5446BX—Each 22.95

The belt: a beautiful complement to slacks above. Shiny, cotton-backed patent leather belt is about 1 3/4" wide; has stitched leather edge; Spanish-style metal buckle. Colours: 09-burgundy; 45-navy; 19-rust. 25-R 0411B—Even waists 30" to 44" 6.50

For a wide selection of men's wear see our Big Fall and Winter Catalogue, pages 266 to 327.

EATON'S 209



A The doubleknit blazer for the traditional man



B The glen check in polyester/wool doubleknit



C Tattersall check in polyester/wool doubleknit

67

Style, comfort and one gift of a price for doubleknit jackets **49.95** each

A The doubleknit blazer in two-way stretch polyester . . . one jacket that really lets a man relax. Give-and-take comfort is built-in because fabric moves with you, never binds and always returns to its original shape. Styled in handsome hopsack-weave; single-breasted, two-button blazer has chest welt, two rounded patch "n" flap lower pockets, centre vent. *Sanitized*-treated rayon satin lining.

Colours: order by number and name. 48-navy; 67-dk. brown.
T29-R 3159B—Regular: even sizes 36 to 46" **49.95**
T29-R 3160B—Short: even sizes 36 to 42" **49.95**
T29-R 3161B—Tall: even sizes 38 to 46" **49.95**

Note: a snug chest measurement plus two ins. gives you your correct jacket size. So measure carefully, then add two ins. and get a good fit the first time. For complete instructions on how to measure see page 877 in our big Fall and Winter Catalogue.

B and **C** Pick up the check—the big look of the season, interpreted here in two "gift package" jackets. Each features popular two-button, single-breasted styling with flap pockets, chest welt, centre vent and *Sanitized*-treated rayon satin lining throughout. Jackets are constructed from two-way stretch polyester doubleknit, reinforced with wool for greater shape retention.

Colours: order by number and name. 67-dk. brown; 48-navy.
(B) The glen check jacket in regular and tall models.
T29-R 3157B—Regular: even sizes 36 to 46 ins **49.95**
T29-R 3158B—Tall: even sizes 38 to 46 ins **49.95**

(C) The tattersall check: regular, short, tall.
T29-R 3154B—Regular: even sizes 36 to 46 ins **49.95**
T29-R 3155B—Short: even sizes 36 to 42 ins **49.95**
T29-R 3156B—Tall: even sizes 38 to 46 ins **49.95**

The silk puff: shown with jackets above. Made in Italy.
 Colours: 40-lt. blue; 67-med. brown; 69-camel; 45-royal blue.
25-R 0505C—About 10½ inches square **4.00**

HERE'S HOW THEY FIT.

Regular: fits men over 5' 7" to 5' 11"

Tall: fits men over 5' 11" to 6' 2"

Short: Fits men 5' 4" to 5' 7"



CHARGE IT!
See page 367 for details.

The style: dress flares in our most popular young executive comfort cut.

Man of the Season

Jackets and dress slacks

The selection: subtle plain shades, choice checks and plaids—all styled as slacks illustrated.



Asher



The brown hound's-tooth check



The green district check



The bold brown check



The newsy navy plaid



61



48

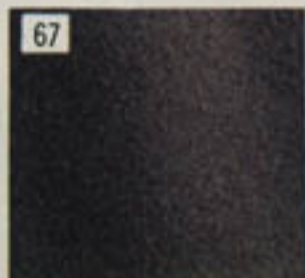

67



39

The subtle solids in four sure-fire plain shades

Our best of the season in wool blends that check out for top quality

25⁰⁰
each

Pick a plain, choose a check . . . you can't go wrong with these slacks, designed to please the most discerning man. Styled to give a slimming appearance, slacks are comfort-cut in a long-wearing, shape-retaining blend of wool and polyester. Features include: Ban-rol double curtain waistband that eliminates unsightly waistband curl; shirt gripper to hold shirt down, where it belongs; belt loops; two front "J" shaped pockets; two back pockets and zipper fly front. Legs flare from 19½" knees to 22" bottoms. Choice of plain bottoms or stylish 2¾" cuffs.

Top quality style-and-price-right Asher dress slacks coordinate beautifully with jackets on page 210, make great Christmas dressing for your man.

Sizes: even waists 30" to 42"; leg inseams 29" 30", 31", 32", 33".

Specify plain or cuffed bottoms when ordering.

The hound's-tooth check: an old favourite, newly revived and served up here in warm medium brown.

29-R 5293AX—Each 25.00

The district check: a distinctive contrast to a solid shade jacket. Medium green only, as shown.

29-R 5295AX—Each 25.00

The bold check: a fashion must for the well-dressed young man about town. Medium brown as shown.

29-R 5294AX—Each 25.00

The newsy plaid: a verified fashion winner—great with blazers. Navy plaid, as shown.

29-R 5292AX—Each 25.00

The subtle solids: travelling companions to complement smartly patterned jackets.

Colours: order by number and name.
61-camel; 48-navy; 67-dark brown; 39-dark green.
29-R 5291BX—Each 25.00

The best is yet to come! Open up the back cover fold-out and discover four special fashion values just for him.

EATON'S 211



Cardigan and pullover in red, brown, green, camel, navy



Don Parker

The top to bottom co-ordinates—mix 'em or match 'em for fashion finesse

Cardigan jacket

1995

Turtleneck pullover 1295 Cuffed or plain slacks 2295

Total fashion—that's the concept behind today's co-ordinate dressing. From Don Parker: the cardigan, turtleneck and slacks, colour-cued and styled to complement each other. Each one looks great alone—or put them together, as we've done, and enjoy the feeling of the new fashion look!

Machine washable tops

The cardigan jacket: debonair and dashing, with that continental flair that marks a man of fashion! Carefully styled, in bulky-knit acrylic, with one chest pocket, rib-knit zipper casing and waistband. Fully-fashioned (not just cut and sewn, but knit to shape for real comfort). Zip-up collar converts to handsome turtleneck. Machine wash.

Colours: dyed to match the turtleneck.
48-navy; 61-camel; 67-med. brown; 37-green; 06-red.
Chest sizes: S(36), M(38-40), L(42-44), XL(46).
29-R 5287B—Each 19.95

The turtleneck pullover: always a fashion favourite! Neat, rib-knit acrylic looks great layered, or worn alone. Machine wash, hang to dry.

Colours: dyed to match the cardigan jacket.
06-red; 67-med. brown; 37-green; 61-camel; 48-navy.
Chest sizes: S(36), M(38-40), L(42-44), XL(46).
29-R 5286B—Each 12.95

Wrinkle-resistant slacks

1 to **3** Slacks boast side slant pockets, two back pockets, belt loops and a 2" Banrol waistband prevents unsightly curl-over. Dry clean only. All with subtly flared legs and your choice of plain bottoms or 2 3/4" cuffs. State choice. Men's even waists: 30 to 44"; leg inseams 29, 30, 31, 32 and 33 inches.

(1) **The hound's-tooth check.** Polyester and wool. Navy, as shown.
29-R 5282AX—Each 22.95

(2) **The burly glen check.** Polyester and wool.
Colours: 37-green; 48-navy.
29-R 5284BX—Each 22.95

(3) **The plain shade.** Wool and polyester.
Colours: 73-grey; 61-camel.
29-R 5285BX—Each 22.95



Charge it on your Eaton's Account Card. See page 367 for details.

Man of the Season

Co-ordinates and sheepskin



Warm, butter-soft sheepskin—
the coat buy of the season

For that special man on your list—luxurious, distinctive sheepskin . . . with hand-picked skins tanned to a rich softness outside and sheared to a furry fleece inside. Skilled craftsmen added the final touches that make this coat special—the straight yokes front and back, the classically elegant frame collar, the ruggedly shaped herdsman pockets. The buttonholes are hand-made with care, the leather buttons will not pull off and that fleecy, warm shearling will not shed! Truly one of the finest coats we've ever offered—and one that's worth every cent you pay! In natural tan shade only; about 33" long. Dry clean.

29-R 4785A—Even sizes 36 to 46" 159.99

159⁹⁹
cash or
9.00 monthly*

How to Measure Men's Outerwear

A snug chest measurement plus two inches gives you your correct outerwear size. So measure carefully, then add two inches and get a good fit the first time! For complete instructions on how to measure, see page 877 in our Fall and Winter Catalogue.

The best is yet to come! Open up the back cover fold-out and discover four very special fashion values, just for him.

* You can charge it now on your Eaton's Account! See page 367 for full details.

EATON'S 213



A Pigskin trench coat 140⁰⁰



B Supple suede jacket 125⁰⁰



Half back belt
for tapered fit

C Pigskin casual jacket 115⁰⁰

Victoria Leather

Pigskins' n' suede—styled for comfort and priced for top value

A Pigskin trench coat with zip-in acrylic pile liner, double-breasted front. Features shoulder gun patches, buckled sleeve tabs. Lower welt pockets, full belt with leather-covered buckle. Stylish longer cut of about 40" inches.
Colours: 48-navy; 60-beige.
Even sizes: 36 to 46 inches.
29-R 4344B—9.00 monthly* or cash 140.00

B Supple suede jacket with imitation racoon collar. Self-stitched shoulder gun patches, three leather-covered buttons on front closing. Two lower welt pockets, half back belt. Fully lined with rayon quilted to warm interlining. Length is about 34 inches. Medium brown.
Even sizes: 34 to 46 inches.
29-R 4341A—8.00 monthly* or cash 125.00

C Pigskin casual jacket with zip-in acrylic pile liner for cold weather comfort. Styled with distinctive front panels, half back belt, two upper flapped mock pockets, and two lower flapped patch pockets. Four-button front closure. About 30 inches long. Rust colour.
Even sizes: 34 to 44 inches.
29-R 4342A—8.00 monthly* or cash 115.00

Man of the Season

Leathers for the natural man



D Rawhide jacket 49⁹⁵

D Rawhide jacket that's soft and supple, yet rugged as the old west. Collar and inside are warmed with cotton-backed Orion (acrylic)/polyester pile; quilted rayon-lined sleeves. Styled with five-button front, straight front and back yoke, two lower welt pockets. About 30 inches long. Natural tan. Even sizes: 34 to 46 inches. 29-R 4346A—5.00 monthly* or cash 49.95

Care of leather

Leather and suede garments are precious possessions. We recommend that you have them dry cleaned carefully, preferably by a cleaner specializing in their care.



E Rawhide bomber 59⁹⁵

E Rawhide bomber-style for the man of action. The inside's lavished with shearling-look acrylic pile, also on the collar, pockets and bottom; quilted rayon-lined sleeves. Collar has two dome snaps; jumbo front zip, lower herdsman-type pockets. About 28 inches long. Natural tan. Even sizes: 34 to 44 inches. 29-R 4347A—6.00 monthly* or cash 59.95

How to measure

IMPORTANT! A snug chest measurement plus two inches gives you your correct coat or jacket size. So measure carefully, and get a good fit the first time.

Rawhide! Pile-lined for winter warmth and styled for long-wearing comfort. Both great values!

The best is yet to come! Open up the back cover fold-out and discover four special fashion values just for him.



66

Every inch a winner!
Pile lined suede

125⁰⁰

With supple suede on the outside and acrylic pile on the inside, the real winner is the wearer of this car coat. Manly styling, warm lining make a guy look and feel great! The soft suede leather has been tailored in a fitted style, accented by a back centre vent, lower front welt pockets and double-breasted front. Every inch a winner . . . including the buttons which have been covered with quality leather. Rich and warm acrylic pile rides on the collar and lines the coat. We specified DuPont Orlon (acrylic) because of its warmth, lightweight and good looks. Dry clean. About 35 inches long.

Colours: order by number and name.
60-camel; 66-vicuna (med. brown).

Men's even sizes: 36 to 46"
29-R 4710B—8.00 monthly* or cash 125.00



67

Imitation racoon—it's wild, warm, wonderful! **65⁰⁰**

A real faker that's tons of fun, this imitation racoon coat has one advantage over the real thing . . . it's lightweight as well as warm. Made of Orlon (acrylic) and modacrylic, it's lined with rayon satin. Styling features include a wide lay-down collar, double-breasted front and two vertical welt pockets. About 42 inches long. Dry clean.

Men's even sizes: 34 to 44"
29-R 4788A—6.00 monthly* or cash 65.00

Cotton suedine looks expensive, but isn't **45⁰⁰**

Cotton suedine gives you a suede-look for a budget price and this handsome coat is one great economy way to warm up to winter. Warm acrylic pile lines the body, quilted rayon lines the sleeves. Acrylic pile faces the collar, large fake-flap patch pockets ride the front. About 35" long. Dry clean.

Colours: 61-lt tan; 67-dk brown.
Men's even sizes: 36 to 46"
29-R 4348B—5.00 monthly* or cash 45.00

Men's outerwear: How to Measure

A snug chest measurement plus two inches gives you your correct jacket size. So be sure to measure carefully and then add two inches. Getting the right size the first time saves a lot of time and trouble.

Have any doubts about measuring? If you do, see our complete instructions on page 877 in our big Fall and Winter Catalogue. We show you the proper way to measure for all your clothing needs.

The best is yet to come! Open up the back cover fold-out and discover four special fashion values just for him.

216 EATON'S

* Choose a coat and charge it! See p. 367 for details.

Man of the Season

Wise buys in jackets and coats



The pea jacket got its start on the sea, now it's a landlubber's classic for comfort

45⁰⁰

From its sea-faring days 'til today, the pea jacket has offered a man true-blue comfort with its simple, stylish lines—large collar, single breasted front, upper slash pockets, lower large flapped patch pockets. Grey/blue check melton shell of wool, rayon, acrylic and nylon is backed by rayon quilted to warm fibre interlining. About 32" long. Dry clean.
Men's even sizes: 34 to 44".
29-R 4655A—5.00 monthly* or cash 45.00



The club jacket joins the winter-weights **39⁹⁵**

Sporty wool melton cloth club jacket joins the winter-weights with a rayon lining quilted to warm fibre interlining. Knit cuffs and waist cut down on the wind factor and a man-size jumbo zipper seals the front. Two lower snap-flap pockets complete the club styling. In grey. About 26" long. Dry clean.
Men's even sizes: 34 to 44".
29-R 4659A—5.00 monthly* or cash 39.95



The suburban coat goes everywhere **50⁰⁰**

This camel colour, double-breasted style is conservative enough for the office, casual enough for a football game. Made of wool melton cloth it features deep acrylic pile lay-down collar and a fitted back with half belt. Rayon quilt lining, plus warm interlining. About 34" long. Dry clean.
Men's even sizes: 36 to 46".
29-R 4796A—5.00 monthly* or cash 50.00



Take the wrap in plaid in a warm wool blend **40⁰⁰**

Woolly warmth and wild plaid team up in this wool and nylon winter-wrap. Double-breasted styling with a wide lay-down collar, two large lower flapped patch pockets and a half belt at the back. It's lined with rayon quilted to warm fibre interlining. Approximately 38" long. In rust shades as shown. Dry clean.
Men's even sizes: 36 to 46".
29-R 4654A—5.00 monthly* or cash 40.00

For more great jacket and coat buys, see the selection in our Fall and Winter Catalogue.

EATON'S 217



1 Nylon protection inside and out **30⁰⁰**



2 Nylon/cotton pinch-waist jacket **45⁰⁰**



3 Nylon ski jacket with quilted inserts **19⁹⁵**



4 Hardy parka of polyester/cotton **17⁹⁹_{up}**

Four lightweight styles designed to keep you warm in snow country

1 Nylon protection inside and out with nylon outer-shell resisting wind and water and nylon lining trapping body heat. In between there's a warm layer of polyester fibrefill. Style and warmth are combined in such features as fashioned elasticized waist, hide-away hood, half-knit storm cuffs, combination zipper and snap-close front. Pocket interest—two lower dome-flap patch-pockets, one upper dome-flap pocket, one zippered breast pocket. This 31" jacket is truly built for snow country. Dry clean.

Colours: order by number and name.

71-vanilla; 45-french navy.

Men's even sizes: 34 to 44"

29-R 4652B—Each **30.00**

2 Nylon/cotton pinch-waist jacket keeps out the wind, snow, and cold in style. Curl acrylic pile faces the collar and elastic draws in the waist to give the jacket a cosier fit. Five pockets, one upper domed, two lower dome-flap patch and two lower slash provide plenty of space for the extras you like to carry around. Lined with rayon quilted to warm fibre interlining. Approximately 33 inches long. Dry clean.

Colours: order by number and name.

06-red; 66-med. brown.

Men's even sizes: 34 to 44"

29-R 4656B—5.00 monthly* or cash **45.00**

3 Nylon ski jacket with quilted inserts on shoulders, back yoke and sides is a ski-fashion favourite. It's lightweight and warm with a wind and water-resistant finish, nylon lining and polyester fibrefill interlining. Cadet collar, contrast stripes and elastic cuffs give it the sporty look. Tow tickets, keys etc. have a place with two lower zippered pockets, one upper snap-close pocket. Combination zipper and dome snap front seal up the front. Dry clean.

Colours: order by number and name.

48-navy; 03-wine.

Men's even sizes 36 to 46"

29-R 4107B—Each **19.95**

4 Hardy parka of polyester/cotton keeps out the cold with half acrylic pile lining, half acetate quilted to warm interlining. Quilt lined hood is detachable and button tabs at the side draw the jacket in for extra warmth. Two large pockets ride the lower front. Zipper front closure. In olive green only. Regular or tall. Dry clean.

Regular model: fits men 5' 7" to 5' 11".

Men's even sizes: 36 to 46".

29-R 4657A—Each **17.99**

Tall model: fits men 5' 11" to 6' 2".

Men's even sizes: 38 to 46".

29-R 4658A—Each **19.99**

Revised returns policy

To exchange goods, please return item within 10 days together with purchase bill. For complete information see page 368.



*Charge it on your Eaton's Account. See page 367.

Your jacket size is a snug chest measurement plus two inches.

Man of the Season

Jacket and pant bargains



A wale of a bargain— cotton corduroy trio

Jacket	Bags	Flares
10⁹⁹	8⁹⁹	7⁹⁹

Cotton corduroy trio . . . the slimming, winning pinwale variety . . . has got casual knock-about fashion all wrapped up. It's long on wear, easy care, and the latest in casual styling. Choose flares or bags and match them up with a hip-rider jacket. The prices are really low! Machine wash, hang to dry. Touch-up ironing only.
Colours: order by number and name.
69-dk brown; 60-camel; 48-navy.

The jacket: western style with snap front closing and two snap-flap chest pockets.
Men's sizes: S(34-36), M(38-40), L(42-44).
29-R 4124B—Each **10.99**

The jeans: wide waistband and belt loops; two front scoop pockets; raised back yoke; zipper front and press-button closure.
Young men's even waists 28 to 38"; inseams 31, 33".
29-R 8819B—Bags with 2½" cuffs; bottoms approximately 22". Each **8.99**
29-R 8818B—Flares with back patch pockets; plain hems; bottoms approximately 18". Each **7.99**

For more great casual fashions see *Men at Ease* shop in our Fall and Winter Catalogue.
1 2 3 4



Trim fit

Full fit for mature builds

16

Economy price and Permanent Press put these popular casuals in the bargain class. They're in a shape-retaining blend of polyester and cotton and styled with regular waistline, two front pockets and two back pockets (the left has a button-tab closure). Easy-care is the password . . . just machine wash and dry, no ironing needed. They're a good buy singly . . . even better when you buy two. There are three shades to choose from.

Colours: order by number and name.
68-olive; 48-navy; 16-beige.
Trim-fit slacks for slim builds styled to follow body contours more closely.
Men's sizes: even waists 30 to 40"; leg inseams 29, 30½ and 32".
29-R 8032BS—Each **6.99**; any 2 for **13.00**
Full-fit slacks for mature figures give a roomy fit in hips, seat, thighs and legs.
Men's sizes: even waists 34 to 44"; leg inseams 29, 30½, and 32".
29-R 8031BS—Each **6.99**; any 2 for **13.00**

Permanent Press
economy casuals.
Trim or full fit

6⁹⁹

Any 2 for 13⁰⁰

The best is yet to come! Open up the back cover and find four specials for him.

EATON'S 219

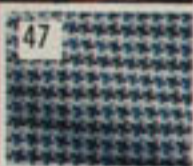

1 Doubleknit mini-check flares



2 Printed plaid modified bags



3 Ribless corduroy flares



4 Satin suede semi-bags



5 Woven plaid semi-bags

Good quality casual bags and flares—one low price **9.99** each

1 Doubleknit mini-check flares—polyester casuals that give you comfort. Styled with two front scoop, two back patch pockets, regular waist, belt loops. Machine wash, dry, no ironing. Colours: 68-med. brown; 47-med. blue. Sizes: even waists 28 to 36"; legs 31, 33". 29-R 8825B—Each 9.99

2 Printed plaid modified bags—cotton. Two deep front top-pockets; wide waist, belt loops; 2½" cuff. Machine wash, dry, little ironing. Colours: 49-blue/brown; 08-red/black. Sizes: even waists 28 to 36"; legs 32, 34". 29-R 8761B—Each 9.99

3 Ribless corduroy flares—cotton smoothies with a reputation for long wear. Two front top-pockets, two back patch pockets; regular waist with belt loops. Machine wash, hang to dry. Colours: 69-dk brown; 48-navy. Sizes: even waists 28 to 36"; legs 31, 33". 29-R 8826B—Each 9.99

4 Satin suede semi-bags—cotton. Two front scoop, two back patch pockets; back riser; belt loops, 2½" cuffs. Machine wash, hang to dry. Colours: 48-navy; 67-med. brown. Sizes: even waists 28 to 36"; legs 30, 32, 34". 29-R 8778B—Each 9.99

5 Woven plaid semi-bags—cotton. Two front scoop, two back patch pockets; back riser; belt loops; 2½" cuff. Machine wash, hang to dry. Colours: 67-lt brown; 48-med. blue. Sizes: even waists 28 to 36"; legs 30, 32, 34". 29-R 8776B—Each 9.99

For more casual slacks, see the Men at Ease section in our Fall and Winter Catalogue.

The best is yet to come! Open up the back cover fold-out and discover four special fashion values just for him.

Man of the Season

Ten casuals, two low prices



6 Seersucker modified bags



7 Cotton moleskin flares



8 Woven blend plaid semi-bags



9 Tweed patterned bags



10 Plaid knit baggy casual

Better quality casual bags, flares—one low price

12.99
each

6 Seersucker modified bags—polyester/cotton plaid. Heavyweight for winter, Permanent Press for no-iron. Machine wash, hang to dry. Two front top pockets, wide belt loops, 2½" cuff. Colours: 75-black; 69-brown; 39-green. Sizes: even waists 28 to 36"; legs 31, 33". 29-R 8752B—Each 12.99

7 Cotton moleskin flares—a new kind of brushed denim. Two front scoop, two back patch pockets. Regular waistband with wide belt loops. Machine wash, hang to dry. In black only. Sizes: even waists 28 to 36"; legs 31, 33". 29-R 8862A—Each 12.99

8 Woven blend plaid semi-bags—Fortrel (polyester)/cotton. Two front scoop, two back patch pockets; back riser; belt loops; 2½" cuffs. Machine wash, tumble dry, no ironing. Colours: 74-grey; 66-lt brown. Sizes: even waists 28 to 36"; legs 30, 32, 34". 29-R 8777B—Each 12.99

9 Tweed patterned bags—polyester/cotton. Wide belt loops; two front top pockets; 2½" cuffs. Machine wash, hang to dry. Colours: 47-lt blue; 64-lt brown. Sizes: even waists 28 to 36"; legs 31, 33". 29-R 8751B—Each 12.99

10 Plaid knit baggy casual—polyester. Two front top pockets; regular waist, belt loops; 2½" cuff. Machine wash, dry, no ironing. Colours: 09-wine plaid; 69-brown plaid. Sizes: even waists 28 to 38"; legs 32, 34". 29-R 8762B—Each 12.99



Charge it!
See page 367 for
Account Card details.

For men's How to Measure see page 877 in our Fall and Winter Catalogue.

EATON'S 221

Gift him with the
robe he really wants
—judo one-sizer in
thick, thirsty terry

11.99
Boxed

Give him style, give him comfort—give him a Canadian-made robe of soft cotton terrycloth. He'll appreciate its two-tone judo styling, its roomy 3/4-length sleeves, two lower pockets and casual wrap-around belt. And he'll love the cosy terrycloth comfort, because terry's thousands of tiny loops soak up water quickly to keep him chill-free. Great for lounging, great for Christmas gifting. Machine wash and dry; one size fits all.

Colours: 45-royal blue; 70-white;

36-olive green; 15-orange.

28-R 8141C—Knee-length 11.99



Men's robes are
boxed for easy
gift-wrapping.

Hair groomer,
sold on
page 240

Man of the Season

Cosy robes to wrap up



48

1 Wrinkle-shy robe 13⁹⁵



29

3 Cotton terry velour 19⁹⁵



Also shorter,
T.V.-length

4 Silky acetate print 13⁹⁵



39

29

5 Cotton terrycloth 16⁹⁵



49

2 Wool blend flannel 24⁹⁵

Make sure he relaxes in comfort and style with a handsome robe, boxed for gift-giving

13⁹⁵
up

1 Wrinkle-shy polyester/cotton robe is smooth, lightweight and comfortable! Knee-length dressing gown boasts judo-style comfort, with roomy 3/4-length sleeves, two lower pockets and self belt with belt loops. In handsome plain shades, with smartly contrasting trim. Made in Canada for Christmas-time gifting. Machine wash and dry; touch-up ironing only. One size fits all. Colours: order by number and name. 06-wine; 48-navy. 28-R 8142C—Boxed 13.95

2 Wool and nylon blend flannel means this knee-length dressing gown is smooth and comfortable, yet still cosy and warm. It's made in Canada, with one chest and two lower pockets, self belt with belt loops and contrast piping on stole, cuffs and pocket tops. Dry clean only. Colours: order by number and name. 09-burgundy; 49-navy. Men's sizes: S(36), M(38-40), L(42-44), XL(46). 28-R 8146B—Boxed 24.95

3 Cotton terry velour—a lush, plush robe that's sheared one side for velvety softness, looped the other for cosy absorbency! Knee-length robe boasts comfy judo-styling, with roomy 3/4-length sleeves, two lower pockets, wrap-around self belt and belt loops. Canadian-made, in colour-bright stripes—sure to please him Christmas morn'! Machine wash, drip dry; one size fits all. Colours: order by number and name. 49-blue combination; 29-gold combination. 28-R 8143C—Boxed 19.95

4 Silky acetate print—the elegant look in lounging robes. Canadian-made dressing gown boasts one chest pocket, two lower pockets, self belt and belt loops. In a handsome, classic print, with contrasting trim on stole, cuffs and pocket tops. Dry clean only. Colours: 69-medium brown; 49-medium blue. Men's sizes: S(36), M(38-40), L(42-44), XL(46). 28-R 8144B—Knee-length; boxed 13.95 28-R 8145B—Shorter, T.V.-length; boxed .. 13.95

5 Cotton terrycloth robe—soft and warm, with thousands of tiny loops that soak up water quickly to keep him chill-free! Canadian-made knee-length robe, in a cosy 9-ounce weight, boasts notched lapels, one chest and two lower pockets, self belt, belt loops. Machine wash, dry. Colours: 49-royal blue; 70-white; 39-medium green; 29-bronze. Sizes: S(36), M(38-40), L(42-44), XL(46). 28-R 8147B—Boxed 16.95

Open up the backcover fold-out and discover four special fashion values just for him.



Shop early on your Eaton's Account. See page 367 for details.

EATON'S 223



PERMANENT PRESS

You'll enjoy no-irons:
they stay super-neat
washing after washing

6.99 Any 2
for 13.90

1 and **2** Polyester/cotton pyjamas. Jackets have lined and notched lapels, one chest pocket. Trousers have drawstring waist and fly front with dome closure. Machine wash, dry; no ironing.

(1) The plain shade. Not all colours in all sizes—please state second colour choice.
41-med. blue; 61-med. brown; 35-green; 21-gold.
Sizes: S(34-36), M(38-40), L(42-44), XL(46-48).
25-R 7006BS—Each 6.99

(2) The print. Assorted popular shades—sorry no colour or pattern choice at this low price.
A(32-34), B(36-38), C(40-42), D(44-46), E(48-50).
25-R 7007AS—Each 6.99

3 and **4** Nylon or polyester blend pyjamas. Piped jackets have lined and notched lapels, one pocket. Machine wash, dry; no ironing.

(3) The print. Polyester/nylon blend; trousers with drawstring waist. Assorted multi-colours—sorry no colour or pattern choice at this low price.
A(32-34), B(36-38), C(40-42), D(44-46), E(48-50).
25-R 7084AS—Each 6.99

(4) The plain shade. All nylon; trousers with half-boxer waist, dome closure at fly front. Not all colours in all sizes—state second colour choice.
Colours: 65-dark brown; 03-wine; 45-navy.
Sizes: S(34-36), M(38-40), L(42-44), XL(46-48).
25-R 7083BS—Each 6.99

(1) to (4) Even better value—any 2 for 13.90



Forsyth

Special purchase!
Forsyth no-irons,
priced for gifting

9.00

You'd expect to pay much more for Forsyth quality pyjamas . . . but we bought in bulk to offer you handsome, printed pj's at sweet-dream prices! They're a sturdy blend of polyester and cotton that machine washes, tumbles dry and, thanks to Permanent Press, never needs ironing! Jackets have notched lapels and one chest pocket; trousers have elastic back waist, drawstring front waist and two-button fly front closure. A practical, priced-right gift for all the men on your list! In assorted prints—sorry no colour or pattern choice at this low price.
Men's chest sizes: S(32-38), M(40-42), L(44-46), XL(48-50).
25-R 7097A—Each 9.00

Measure carefully and make sure
you get the proper fit. See p. 877
in our Fall and Winter Book.

Soft and cosy
cotton flannelettes

Budget-priced
4.99
each

No-irons
6.99
each

5 The budget-priced pj's: good quality cotton flannelette, specially low-priced for Christmas gifting! Jacket has notched lapels and one chest pocket; trousers have elastic back waist and fly front with button closing. And they're pre-shrunk, so they machine wash and dry without a worry! Assorted multi prints—sorry no colour choice.
Chest sizes: S(34-36), M(38-40), L(42-44), XL(46-48).
25-R 7089A—Each 4.99; 2 for 9.90

6 The no-iron pj's: softly napped cotton flannelette that machine washes, tumbles dry and, thanks to Permanent Press, never needs ironing! Jacket has notched lapels and one chest pocket; trousers have elastic back waist and two-button closing at fly front. Assorted multi-coloured prints—sorry no colour or pattern choice at this low price.
Chest sizes: A(32-34), B(36-38), C(40-42), D(44-46), E(48-50).
25-R 7020A—Each 6.99; 2 for 13.90

Man of the Season

Night-wise pj's plus robe



Pyjama-robe gift set with no-iron ease **14⁹⁹**

Here's great gifting at a special low price! Men's pyjama-robe set, in a Permanent Press blend of polyester/cotton. Jacket has notched lapels, one chest pocket; trousers have elastic back waist, button-front closure. Robe styled with shawl collar and lower pockets. Machine wash, dry. Assorted prints—**sorry no colour or pattern choice.**
 Sizes: S(34-36), M(38-40), L(42-44), XL(46-48).
25-R 7095A—Set 14.99



Wrap-up a lounge for comfort plus style **10⁰⁰**

Men's lounging pyjamas, in a comfortable, carefree blend of polyester and cotton. Smartly styled top boasts two lower pockets and notched lapels with contrast white piping; trousers have elastic waist and button-front closure. Machine wash, dry, and thanks to Permanent Press, no ironing needed.
 Colours: 45-navy; 69-brown.
 Sizes: S(34-36), M(38-40), L(42-44), XL(46-48).
25-R 7096B—Each 10.00



Pick cotton knit polos for a bind-free fit

10⁰⁰

Comfortable cotton knit polo pyjamas give him the snug fit he wants without uncomfortable binding! Wrists and ankles boast stretchy, rib-knit cuffs that won't ride up; trousers have full boxer waists and fly opening. Choose from button-front or V-neck styles, both with brightly patterned tops and handsome plain-shade trousers. Machine wash and dry. A great gift idea for all the men on your list!

Colours: order by number and name.
 45-navy; 69-med. brown; 09-wine.
 Chest sizes: S(34-36), M(38-40), L(42-44).
25-R 7087B—Button-front style 10.00
25-R 7088B—V-neck style 10.00

Charge it on your Eaton's Account!
 See page 367 for details.



Penmans extra-strong interlock-knit polos **8⁰⁰**

Crew-neck polo pyjamas, in interlock-knit cotton, give him long-wearing comfort. Long-sleeve top has stretchy, rib-knit wrists, ankle-length trousers have elastic waist and rib-knit ankles. Pyjamas are Sanitized to stay fresh. In handsome solid shades with contrast trim; machine wash, dry.
 41-med. blue; 37-med. green; 18-paprika (orange).
 Sizes: S(34-36), M(38-40), L(42-44), XL(46).
25-R 7041B—Each 8.00



Enjoy total comfort in stretch pyjamas **10⁰⁰**

Here's luxury: Fortrel (polyester) knit pyjamas, with built-in stretch comfort! Jacket boasts smartly notched lapels and one chest pocket; trousers have elastic waist. Machine wash and dry; no ironing needed. A great gift value at this special-purchase price! Assorted all-over patterns in man-handsome shades—**sorry no colour or pattern choice.**
 Sizes: S(34-36), M(38-40), L(42-44), XL(46-48).
25-R 7090A—Each 10.00



New and different!
No-iron pyjamas with
a luxurious crêpe finish

5.99 2 for
11.50

We've made a special purchase in order to bring you this exceptional sleepwear value—just in time for Christmas! These are regular-style pyjamas in a durable polyester/cotton blend, with a de luxe crêpe finish. Top is fashioned with a notched lapel collar, chest pocket, and long sleeves. Bottoms have elastic at the back and a two-button front closure. They can be machine washed and dried, no ironing is necessary. What a marvellous gift idea for the men on your list! Pyjamas come in attractive multi-coloured patterns. **Sorry, no colour or pattern choice at this low price.**

Men's sizes: A(36), B(38), C(40-42), D(44), E(46).
25-R 7098A—Each 5.99; 2 for 11.50

Open up the back cover fold-out and discover
four special fashion values just for him.

226 EATON'S



Christmas gift pack **5.00**
of six handkerchiefs boxed

Combed cotton handkerchiefs boxed for holiday giving. White with corded borders, stitched hems, each 16" square. In smart, velvety gift box with "Merry Christmas" in gold-colour script. Makes a thoughtful gift for friends and associates.
25-R 0553—Boxed 5.00



Toque and scarf
knit of warm wool **6.95**
set

Here's a neatly priced, winter-warm gift set in a bright cable pattern of two-tone colours. Toque and scarf are knit of wool to keep him cosy in the cold outdoors. Toque has a pom-pom top and fits most head sizes. Scarf is a full five-foot length, with deeply fringed ends. Set is boxed for giving. Be sure to take good care of him!

Colours: order by number and name.
20-yellow/brown; 03-wine/dark blue;
26-gold/white.
25-R 1049C—Set 6.95



Wool-blend scarfs **5.00**
by Glen Currie each

Solid shades. Herringbone-weave scarf in wool/nylon blend, with self fringe. Wrap-around 10" x 49" size.

Colours: 28-gold; 45-navy; 63-camel;
67-chocolate (dark brown).

25-R 0233C—Each 5.00

Plaid pattern. Fancy plaid scarf in wool/acetate blend. Man-sized 10½" x 49", with smart self fringe.

Colours: 44-medium blue; 66-medium brown; 37-medium green; 74-grey.

25-R 0234C—Each 5.00



Dutch boy style cap
in narrow-wale cord **3.95**

Casual headgear to suit today's fashion mood. Cotton corduroy cap has covered button on top. One size, with expandable band insert for a comfortable fit.

Colours: order by number and name.
48-navy; 63-camel; 67-dark brown.
25-R 1068C—Each 3.95



The navy blue denim
Dutch boy style cap **2.95**

Cotton denim cap, styled for casual wear. Covered button on top, contrasting headband and stitching. One size.

25-R 1069—Each 2.95

All measurements are approximate.

Remember the Eaton Guarantee: Goods satisfactory or money refunded.

Man of the Season

Head-to-toe gift suggestions



A Hand-rubbed cowhide 700 **B** Full-grain cowhide 500



C Hand-glazed steerhide 650

Give Eaton Birkdale high fashion belts

A to **C** Eaton BIRKDALE belts are made with quality workmanship. The edges are feathered—thicker in the centre, and tapered toward the edge for long-wearing good looks. Top quality gifts for the men on your list. Even waist sizes: 32" to 44".

(A) Hand-rubbed cowhide with alligator grain. Colours: 67-dark brown; 75-black. 25-R 0353B—1 3/4" wide. Each 7.00

(B) Full-grain cowhide with antelope finish. 67-dark brown; 09-burgundy; 75-black. 25-R 0350B—1 3/4" wide. Each 5.00

(C) Hand-glazed steerhide, top grain. 65-tan; 75-black; 70-white; 45-navy. 25-R 0352B—1 3/4" wide. Each 6.50



Cotton-blend stretchies with cushion-sole comfort

3 pairs 4.00 boxed

Rib-knit socks of cotton and stretch nylon, with soft cotton inner surface and terry-knit cushion soles for extra comfort. Gift box contains three pairs, one pair in each of three colours.

Colours: order by number and name. 48-navy/gold/charcoal grey; 38-dark green/white/dark brown; 67-dark brown/med. blue/black. Ankle-length stretch size fits 10 to 12. 25-R 0649C—Boxed 4.00



Wrinkle-resistant ties specially gift boxed 5.00 each

St. Leger ties in texturized polyester. Fashionable 4-inch width; assorted woven border patterns. Individually gift boxed with tissue. What a delightful way to gift him this Christmas!

Colours: order by number and name. 45-navy; 67-chocolate (dk brown); 09-burgundy. 25-R 0185C—Gift boxed, each 5.00



Warm wedge-style cap in simulated Persian lamb 5.95

A head-warmer that boasts style and comfort. The Persian-lamb look is really a blend of acetate/cotton. With inside knitted wool earband, and viscose satin lining quilted to warm interlining.

Colours: 73-grey; 75-black. Head sizes: M(7-7 1/4), L(7 1/4-7 3/4), XL(7 1/2-7 3/4). 25-R 1040B—Each 5.95



Fine wool blend stretch socks 3 pairs 4.00 boxed

All-purpose stretch socks made with a sturdy combination of fine botany wool and nylon, in a bulky rib pattern. Cushiony terry-knit sole. Gift box of three pairs contains one pair each in royal blue, copper-tone, and wine. He'll appreciate them. One stretch size fits 10 to 12.

25-R 0641—Boxed 4.00

Charge them on your Eaton's Account. See page 367 for full details.

EATON'S 227



1 Mini-check overcoat 4995



2 Wool-blend melton 3995



3 Gabardine twills with zip-in liners 3995 each



Warmly lined coats and accessories to defy the weather in style

1 Mini-check overcoat in a warm blend of wool, fortified with nylon and other fibres. Single-breasted three-button front, button-through flapped lower pockets, gun patches, all round belt, centre vent. Fancy lining of wool blended with acetate. Grey/blue check only, as shown. Dry clean only.

T26-R 2036A—Regular. Length about 41 inches. Even sizes 36" to 42". 5.00 monthly* or cash 49.95

T26-R 2037A—Tall. Length about 42½ inches. Even sizes 38" to 42". 5.00 monthly* or cash 49.95

2 Wool-blend melton overcoat (wool, viscose and other fibres). Features include set-in sleeves, lower patch pockets with flaps, deep centre vent. Lined with a blend of wool and acetate. Navy, as shown. Length about 41 inches. Dry clean.

T26-R 2038A—Even sizes 36" to 42". 5.00 monthly* or cash 39.95

3 Gabardine twill coats beautifully styled in a blend of polyester and cotton. Feature zip-in liners of wool blended with acetate. Comes the cold, you zip the liner in—for milder weather, liner zips out quickly to provide you with lighter weight comfort and protection. Length about 41 inches. Dry clean.

Colours: order by number and name.

71-beige; 4B-navy.

Men's even sizes: 36" to 46".

Single-breasted model is styled with fly front, slash pockets, half-raglan sleeves, centre vent at back.

T26-R 2513B—5.00 monthly* or cash 39.95

Double-breasted model is styled with self lay-down collar, set-in sleeves, slash pockets, centre vent. Full belt, buckled sleeves.

T26-R 2514B—5.00 monthly* or cash 39.95

IMPORTANT!

A snug chest measurement plus two inches gives you your correct coat or jacket size. So be sure to measure carefully, and you'll get a good fit the first time.

The best is yet to come! Open up the back cover fold-out and discover four special fashion values just for him.



Classic fur felt hat 995 Leather dress gloves 995

Fur felt hat with classic good looks. Has luxurious, silky-smooth finish. Safari-style, with 2¾-inch brim, centre crease, pinch front. Distinctive simulated leather hat band with buckle. Rayon lined.

Colours: 69-dark brown; 75-black. **25-R 1070B—†Sizes 6¾ to 7¾. Each 9.95**

Leather dress gloves in steerhide. Knitted wool lining plus foam interlining for extra warmth.

Colours: 69-dark brown; 75-black. Sizes: M(8), ML(9), L(10), XL(11). (Measure circumference of fullest part of hand, excluding thumb). **25-R 0730B—Pair 9.95**

†Men's hats and caps size chart.

Size	6¾	6¾	7	7¼	7¼	7½	7¾
Head	21¼	21¾	22	22¼	22¾	23¼	23¾

*CHARGE IT! See details, page 367.

Man of the Season

To keep him warm this winter



Wool-blend casual socks cushion your every step

145 pair 3 pairs
4.20

Rib-knit activity socks in a sturdy blend of botany wool for softness and absorbency, nylon for stretch and shrink-resistance. Terry-knit cushion soles give extra warmth and comfort. Machine wash in lukewarm water, hang to dry.
Colours: 37-dark green; 09-red; 70-white; 49-aqua blue; 73-grey; 75-black; 67-medium brown.
One size fits 10 to 12.
25-R 0662C—Pair 1.45; 3 pairs 4.20



HAPPY FOOT by M^cGregor

Wool-blend socks that are Sanitized-fresh

175 pair

Happy Foot health socks in a soft, absorbent blend of Kroy wool/cotton/nylon, with a terry cushion sole. They're Sanitized-treated for lasting freshness. Comfortable and shrink resistant; machine wash and dry.
Colours: 45-navy; 24-yellow; 44-medium blue; 67-dark brown; 70-white; 75-black.
Sizes: 10, 10½, 11, 11½, 12.
25-R 0693B—Pair 1.75

Superwash Wool



There's a great new difference that makes Vagden wool blend socks a must for your man!

Ankle-length **200** Mid-calf **225** Over-the-calf **250**

Superwash Wool makes the big difference to these beautifully fashioned socks that are a year round comfort blend of 65% virgin wool, 30% nylon and 5% other fibres. Superwash Wool means the elimination of worry about how to care for wool. Superwash wool needs no special care, may be machine washed and dried with no fear of shrinkage, pilling or sagging. And Superwash Wool is anti-static—won't pick up lint. Socks are Acti-fresh[®]-treated too for long-lasting odour-resistance. Best of all Superwash Wool retains all the good qualities of regular wool. No loss of warmth, softness or absorbency.

And the addition of nylon to these socks means even longer wear plus built-in stretch comfort. When you consider all the benefits—and check the prices—you're sure to agree that the man on your list deserves several pairs of Woolblend-marked socks by Vagden of Canada.
Colours: order by number and name.
45-navy; 63-mocha (med. brown); 74-med. grey; 67-dark brown; 49-blue mix; 75-black.
One stretch size fits 10 to 12.
25-R 0655C—Ankle-length 2.00
25-R 0656C—Mid-calf length 2.25
25-R 0657C—Over-the-calf length 2.50

Buy the things you want now, on an Eaton's Account Card. See details on page 367.

EATON'S 229

→Arrow→

What Arrow puts into a dress shirt he'll want to put on



Popular
plains **9.00**

Fancy
checks **11.00**

For over fifty years Arrow has been putting quality fabrics and tailoring into dress shirts. And it's the quality plus easy-care that spotlights these two Arrow shirts. Made of a blend of polyester and cotton, just machine wash and dry, little or no ironing required. Arrow's known for its styling too. Plain shades have long point collar, checks have rounded collar and both have button-cuff long sleeves. *Order colours by number and name.*

25-R 3049B—Plain shades: 41-lt blue; 60-ecru; 70-white. See chart for sizes. Each **9.00**
25-R 3050B—Fancy check: 41-med. blue; 67-med. brown. See chart for sizes. Each **11.00**

Dress shirt size chart

Neck size	Sleeve lengths available		
	32	33	34
14½	32	33	—
15	32	33	34
15½	32	33	34
16	32	33	34
16½	—	33	34
17	—	33	34

Open up the back cover fold-out and discover four special fashion values just for him.

Man of the Season

Stylish dress shirts and ties



A The weaves: plain 6⁰⁰ check 7⁰⁰

B The knits: plain 8⁰⁰ check 9⁰⁰

Wrinkle-resisters, the first choice in dress shirts

A Suits 'n' ties call for the crisp good looks of these woven dress shirts. Made of a blend of polyester and cotton, they stay first-of-the-day fresh all day thanks to the polyester, cool and comfortable thanks to the cotton. Fine tailoring features long pointed banded collar, button-cuff long sleeves and regular cut for a comfy fit. Best of all these shirts are easy care . . . machine wash and dry, little or no ironing required. This Christmas give him a dress shirt that will keep him looking neat . . . a polyester/cotton weave.

Order colours by number and name.

Men's neck sizes: 14½, 15, 15½, 16, 16½, 17.
Sleeve lengths in proportion to size.
25-R 3045B—Plain shades: 60-beige; 31-lt moss;
41-lt blue; 70-white. Each 6.00
25-R 3046B—Printed checks: 67-med. brown;
41-med. blue. Each 7.00

B Knits are naturally wrinkle resistant . . . so is polyester. Put the two of them together and you've got one neat deal. It's the neat looks plus the comfort that make our polyester knit dress shirts popular with so many men. Knits have "give", which is the special ingredient that allows an extra degree of comfort and movement. They are styled with the fashionable rounded collar and button-cuff long sleeves; these shirts come in handsome plain shades and checks. Machine wash and dry these knits, little or no ironing necessary.

Order colours by number and name.

Men's neck sizes: 14½, 15, 15½, 16, 16½, 17.
Sleeve lengths in proportion to size.
25-R 3047B—Plain shades: 48-navy; 67-choc.
brown; 70-white. Each 8.00
25-R 3048B—Checks: 48-navy; 67-brown.
Each 9.00

Butterfly bow tie

Bow ties are back! And these big butterfly bows really do great things for shirts and suits. They're a handy clip-on style in fancy patterned polyester. Individually boxed for gift giving. In assorted patterns. At this low price no pattern choice.

Colours: 09-burgundy; 69-chocolate; 49-navy.
25-R 0190C—Each 3.50; 2 for 6.70

Regular style ties

Polyester ties are neat neckwear! They're wrinkle resistant, shape-retaining and washable.

Plain shades with all-over self pattern. Colours: 03-burgundy; 38-dk green; 48-navy; 67-chocolate.
25-R 0180C—Each 3.00; 2 for 5.70
Assorted patterns, sorry no pattern choice.
Colours: 49-navy/white; 44-med. blue/navy;
60-camel/brown.
25-R 0186C—Each 4.00

See our Fall and Winter Catalogue for more shirt and tie buys.

EATON'S 231



1 Luxury-soft, rabbit fur lined

Eaton Birkdale
gloves, in soft
and supple capeskin

Fur lined **12.95**
pair

1 Luxury-soft rabbit fur lines these capeskin (lambskin) gloves with warmth and comfort. Durable whipstitched seams, neat sack wrists. Colours: 69-dark brown; 75-black. Sizes: S(8-8½), M(9-9½), L(10-10½), XL(11-11½). 25-R 0782B—Pair 12.95

Wool lined **9.95**
pair

2 Warm, lightweight wool gives soft comfort to capeskin (lambskin) gloves. Handsomely styled with sewn outseam and finished side vents. Colours: 75-black; 69-cork (dark brown). Sizes: 8, 9, 10, 11. 25-R 0753B—Pair 9.95

Measure and be sure

Check your glove size by measuring around right hand at knuckles, excluding thumb. Number of inches is your correct size.

The best is yet to come! Open up the back cover fold-out and discover four very special fashion values just for him!



Charge it on your
Eaton's Account.
See page 367.



2 Warm, lightweight wool lined



Capeskin suede casuals,
lined in viscose pile **9.95**
pair

Casually handsome gloves, in rugged capeskin (lambskin) suede. Made in Canada, they boast slip-on styling, durable whipstitched seams and viscose lining. Luxury looks at a popular price—and sure to please every man on your list! Colours: 69-dark brown; 66-medium brown. Sizes: S(8), M(9), L(10), XL(11). 25-R 0762B—Pair 9.95



Unlined deerskin with
grained good looks **11.95**
pair

Gift him with pig-grained deerskin—the ruggedly textured gloves that boast town and country good looks! Supple, unlined gloves have durable whipstitched seams and carefully hand-stitched detailing. In natural tan colour only, to complement both his dress and casual wear. A great gift idea! Sizes: 8, 8½, 9, 9½, 10, 10½, 11. 25-R 0760A—Pair 11.95



Imported, unlined
capeskin dress gloves **11.95**
pair

Supple capeskin (lambskin) gloves, carefully crafted from South African leather. Unlined dress gloves boast neatly stitched seams and hand-stitched detailing. A thoughtful, practical gift that will complement his business wardrobe. Colours: 75-black; 69-dark brown. Sizes: 8, 9, 10, 11. 25-R 0761B—Pair 11.95

Man of the Season

Winter gloves and boots



Champion snowmobiler!
 Nine winning ways
 to conquer the cold
 and wet of winter

799
 pair

Count the ways this tough snowmobile boot battles winter. Bottom is made of durable, waterproof rubber with deep grooves for traction. Upper is flexible, water-repellent nylon. Easy to pull on with front zipper; slip off with back kicker. Instep strap and buckle give snug fit. Drawstring top helps keep out snow. Steel shank for support. Removable wool felt liner. Navy only.

Sizes: 6, 7, 8, 9, 10, 11, 12. Medium width.
 37-R 7333A—Pair 7.99

Replacement wool felt liner for snowmobile boot. Front zipper and vinyl heel protector. Navy only.
 Sizes: 6, 7, 8, 9, 10, 11, 12. Medium width.
 37-R 7266A—Pair 4.49



Felt liner 449 pair

Use your Eaton's Account. See page 367.

EATON'S 233



Brave winter storms
in strong, warm boots
comfortably priced at

12.99
pair

1 to **4** Canadian winters are tough, but these high-cut boots are tougher. Ruggedly constructed to battle harsh weather, seal out dry snow, lock in warmth. Water-resistant rubber bottoms for puddle protection; bouncy crêpe-like soles for durability and grip-ability; tall shafts for over-all warmth and comfort. A real boot bargain for guys who like to rough it.

(1) 10" high blue nylon mukluk. Three rings; speed lace; slip-in felt liner for added comfort. Medium width. Sizes: 6, 7, 8, 9, 10, 11, 12. 37-R 7344A—Pair 12.99

(3) 10" high brown Wellington boot. Leather shaft; moccasin vamp; soft warm pile lining. Medium width. Sizes: 6, 7, 8, 9, 10, 11, 12. 37-R 7345A—Pair 12.99

(2) 11" high navy nylon mukluk. Side zipper; adjustable strap over instep; loose wool felt liner. Medium width. Sizes: 7, 8, 9, 10, 11, 12. 37-R 7367A—Pair 12.99

(4) 10" high grey suede leather mukluk. Ten-eyelet lacing; deep pile lining for warmth. Medium width. Sizes: 7, 8, 9, 10, 11, 12. 37-R 7343A—Pair 12.99

If your usual HALF SIZE is unavailable, please order the next FULL SIZE larger.

Man of the Season

Boots for the outdoor man



5

Side zipper style 19⁹⁹

5 About 8" high winter boot with hidden side zipper. Smooth leather upper has a plain vamp. Thick acrylic pile lining keeps your feet warm. Slip-resistant unit rubber sole and heel.

Colours: order by number and name.

67-dark brown; 75-black.

Sizes: 7, 8, 9, 10, 11, 12. Medium width.

37-R 7360B—Pair 19.99



6

Plain vamp lace-up 13⁹⁹

6 Lace-up winter boot has grained leather upper with a plain vamp. Deep acrylic pile lining treats your feet to warmth and comfort. Foam rubber sole and heel help prevent slipping.

Colours: order by number and name.

67-brown; 75-black.

Sizes: 7, 8, 9, 10, 11, 12. Medium width.

37-R 7311B—Pair 13.99

7

Moccasin vamp tie-on 13⁹⁹

7 Tie-on winter boot has grained leather upper with a moccasin vamp. Soft acrylic pile lining means cosy comfort. Foam rubber sole and heel provide sure-footed grip-ability.

Colours: order by number and name.

75-black; 67-brown.

Sizes: 7, 8, 9, 10, 11, 12. Medium width.

37-R 7310B—Pair 13.99



8

9

Ankle-high tie boots 14⁹⁹pr.

8 and **9** Ankle-high tie-style winter boots. Smooth leather uppers have padded outside counters. Full acrylic pile lining provides plenty of warmth. Foam rubber soles and heels provide plenty of traction.

Colours: order by number and name.

66-brown; 56-burgundy.

Sizes: 7, 8, 9, 10, 11, 12. Medium width.

(8) Raised moccasin vamp styling.

37-R 7327B—Pair 14.99

(9) Plain vamp styling.

37-R 7328B—Pair 14.99



10

11

12

Your choice: gored, ghillie or speed-lace 19⁹⁹pr.

10 About 6" high winter boot with double elastic side gore for a snug fit. Antiqued brown smooth leather upper has a moccasin vamp. Adjustable perforated monk strap has large brassy buckle. Soft acrylic pile lining for warmth. Ground-gripping unit rubber sole and heel.

Sizes: 7, 8, 9, 10, 11, 12.

Medium width.

37-R 7292A—Pair 19.99

11 Great ghillie-style winter boot designed with four loop eyelets on the supple leather upper. Deep gold-colour pile lining keeps your feet warm during the coldest days. Thick crêpe rubber sole and heel give you a firm foothold on ice and snow. Available in dark brown only.

Sizes: 7, 8, 9, 10, 11, 12.

Medium width.

37-R 7330A—Pair 19.99

12 About 7" high winter boot with speed lace tie-up. Suede leather upper has a plain vamp. Deep, soft pile lining takes care of the comfort. Unit moulded composition rubber sole and heel resist skidding.

Colours: order by number, name.

62-sand; 67-dark brown.

Sizes: 7, 8, 9, 10, 11, 12.

Medium width.

37-R 7246B—Pair 19.99

Put the boot to budget blues. Use your Eaton's Account. See page 367.

EATON'S 235



Western boots 29⁹⁹_{up}

1 and **2** Western-styled boots with blunt toes, stirrup straps and brassy rings. Warmly lined with thick acrylic pile. Goodyear welt construction means oil-tanned leather uppers are lockstitched to oil-resistant composition rubber soles. Rubber-tipped heels for strength and long wear. Medium width.
Sizes: 7, 8, 9, 10, 11, 12.

(1) Snoot boot. Medium brown.
37-R 7241A—About 8" high. **29.99**
(2) Civil war boot. Dark tan.
37-R 7335A—Abt 12" high... **32.99**



Cowboy pull-on 14⁹⁹

3 Cowboy boot by Bata. One-piece moulded vinyl helps keep you dry. Deep-curl acrylic pile lining keeps you warm. Blunt toe, notched welting, tassel trim, sure-grip sole, western heel keep you in style. Damp cloth keeps it clean. About 14" high. Medium brown. Medium width.
Sizes: 7, 8, 9, 10, 11, 12.
37-R 8336A—Pair **14.99**

Cavalier boot 21⁹⁹

4 Cavalier boot with folded top, squared toe. Supple rawhide leather upper sports matching harness strap and brassy metal hardware. Lined with warm acrylic pile. Hard-wearing composition sole and heel give good traction. About 8" high. Medium brown only. Medium width.
Sizes: 7, 8, 9, 10, 11, 12.
37-R 7325A—Pair **21.99**

Side-zip boot 17⁹⁹

5 Handy side zip boot by Bata. Leather-like urethane upper resists stain, salt marks. Warm acrylic pile lining. Sturdy unit rubber sole and higher heel help prevent slips. About 8" high. Medium width.
Colours: order by number and name.
75—black; **67**—dark brown/rust.
Full and half sizes: 6 to 12.
37-R 7371B—Pair **17.99**

Be sure to order your correct size. If your usual HALF-SIZE is unavailable, then order the next FULL SIZE larger. Example: size 8½, order size 9.



Front-zip leather boot 27⁹⁹

6 Zip into this warm winter boot crafted with pliable leather upper, protective toe cap. Comfortably lined with acrylic pile. Durable unit rubber platform sole and higher heel resist skidding. About 8" high. Medium brown only.
Sizes: 7, 8, 9, 10, 11, 12. Medium width.
37-R 7368A—Pair **27.99**



Platform urethane boots 26⁹⁹

7 and **8** Rugged platform boots rise above slush and snow. Tough urethane uppers resist stains and salt marks; wipe clean with a damp cloth. Deep Borg (acrylic pile) lining seals out cold, holds in warmth. Anti-slip polyurethane platform soles and higher heels keep your footing firm on icy surfaces. Dark brown only.
Sizes: 7, 8, 9, 10, 11, 12. Medium width.

(7) Tie-style with brassy eyelets.
37-R 7369A—About 5" high **26.99**
(8) Zip-style with side zipper.
37-R 7370A—About 7" high **26.99**



Speed-lace mukluks 17⁹⁹_{up}

9 and **10** One quick pull ties up these speed-lace mukluks fast and easy. Strongly built with soft leather uppers; smartly styled with rolled moccasin vamps; snugly lined with thick Orlon (acrylic) pile. Bouncy crêpe rubber soles and heels are ribbed to grip the ice and snow; protective rubber wrappers. Dark brown.
Sizes: 7, 8, 9, 10, 11, 12. Medium width.

(9) Two-ring speed-lace.
37-R 7301A—About 6" high **17.99**
(10) Three-ring speed-lace.
37-R 7261A—About 9" high **22.99**

236 EATON'S

All boots sold on this page are made in Canada.

Man of the Season

Slippers and boots



11 Lido: doubleknit terrycloth



12 Squire: quality corduroy



13 Sportster: stretchy terrycloth

jiffies[®]

What a great way to show him
you care about his comfort!

6.00
pair

11 to **14** Treat him to gentle Jiffies[®]—a nifty gift for the casual man. Supple fabric uppers tenderly soothe his feet. Buoyant foam-cushioned insoles soften every step. Non-scuff moulded vinyl soles are treaded for traction. Washable! Packable! And versatile—he can even wear these Canadian-made slippers on the patio. All that for such a low price. Sizes: Small (6½-7½); medium (8-9); medium large (9½-10½); large (11-12). Be sure to order colours by number and name.

(11) Lido. Doubleknit terrycloth uppers. Colours: 44-blue; 25-gold; 31-olive. 37-R 6174B—Pair 6.00

(12) Squire. Quality corduroy fabric uppers. Colours: 38-dark green; 15-red; 28-brown. 37-R 6172B—Pair 6.00

(13) Sportster. Stretchy terrycloth uppers. Colours: 31-olive; 44-blue; 25-gold. 37-R 6171B—Pair 6.00



14 Parque: homey brown plaid

(14) Parque. Comfortable homespun-look fabric uppers. Available in brown plaid only. 37-R 6173A—Pair 6.00

Keep a step ahead of your budget. Use your credit. See p. 367.

EATON'S 237



It's a treat
to ease your feet
at this low price

4⁹⁹
up

1 Blaze a comfort trail with expertly handlaaced moccasin. Durable, wipe-clean vinyl has rugged rawhide look. Soothing acrylic pile lines the foam-padded insole. Made in Canada. Dark brown only. Sizes: 6, 7, 8, 9, 10, 11, 12. **37-R 6155A—Medium width 4.99**

2 Take a shine to this opera slipper. Leather-like vinyl wipes shiny clean with a damp cloth. Moccasin vamp; foam-padded insole; skin-fit foam padded lining. Made in Canada. Dark brown only. Sizes: 6, 7, 8, 9, 10, 11, 12. **37-R 6153A—Medium width 4.99**

3 Jump for joy at the way this husky corduroy slipper soothes your active feet. Elastic side gores hold a snug fit. Bouncy moulded vinyl sole; hygienic insole. Machine washable. Made in Canada. Colours: 28-gold; 63-beige. Sizes: 6, 7, 8, 9, 10, 11, 12. **37-R 6140B—Medium width 4.99**

4 and **5** Ease into these dark brown beauties and relax. Easy-clean leather-look vinyl. Soft brushed nylon lining. Made in Canada. Sizes: 6, 7, 8, 9, 10, 11, 12.

(4) Opera style. **37-R 6175A—Medium width 4.99**

(5) Moccasin style with elastic gore. **37-R 6176A—Medium width 4.99**

6 and **7** Toast your toes with these jaunty brown plaid slippers. Made of ankle-deep, foot-warming arctic cloth. Strong moulded rubber soles stand up to lots of wear and tear.

Sizes: 6, 7, 8, 9, 10, 11, 12. **(6)** High-rise tongue front. **37-R 6123A—Medium width 4.99**

(7) Zipper front. **37-R 6124A—Medium width 5.99**



Foamtreads

Famous for comfort **5⁹⁹**
up

8 and **9** Machine-wash Kaufman Foamtreads. Foam rubber soles, leather outsoles.

(8) Ringo. Fine-ribbed corduroy upper. Colours: 67-beige/brown; 59-wine/black. Sizes: 6, 7, 8, 9, 10, 11, 12. **37-R 6157B—Medium width 5.99**

(9) Ambassador. Black nylon upper; paisley vamp. Full and half sizes: 6 to 12. **37-R 6168A—Wide width 7.99**

Manly moccasin **9⁹⁹**

10 Give hard-working feet a comfort break with moccasin style slippers. Wear 'em at home, at the cottage or just plain lazin' around. Expertly made in Canada of buttery soft leather with a whip-stitched moccasin vamp. Leather lined. Available in tan only.

Sizes: 7, 8, 9, 10, 11, 12. **37-R 6108A—Medium width 9.99**

Classic romeo **10⁹⁹**

11 Step into style with smooth brown leather romeo slippers. Flexible leather soles; anti-slip rubber heels; elastic side gores; comfy foam-cushioned insoles. Durable stitchdown construction for long wear. Made in Canada.

Full and half sizes: 7 to 11 and size 12. **37-R 6001A—Width E (med. wide). Pair 10.99**
37-R 6002A—Width EEE (very wide). Pair 10.99



Use your
Eaton's Account.
See page 367.

238 EATON'S

Order colours by number and name, where there is a choice.

Man of the Season

Slippers for the casual man



12

Opera style 8⁹⁹

12 Put your best foot forward in this flattering opera style slipper. Rich-looking brown leather upper is certain to catch admiring glances. Long-wearing unit composition sole and heel. Made in Canada. Sizes: 6, 7, 8, 9, 10, 11, 12. 37-R 6181A—Medium width .. 8.99



13

14

15

Smooth leather slippers cradle your feet 7⁹⁹ pair

13 Tuck your foot into this smooth brown leather opera slipper. Softly padded sole and heel are covered with tough suede leather outsole. Gold-colour faille lining adds a soft touch. Made in Canada. Sizes: 6, 7, 8, 9, 10, 11, 12. 37-R 6166A—Medium width .. 7.99

14 Lounge around in this loafer of soft glove leather. Leather-like padded vinyl insole floats your feet; suede leather outsole. Moccasin vamp; bold stitching on instep. Tan only. Made in Canada. Sizes: 6, 7, 8, 9, 10, 11, 12. 37-R 6139A—Medium width .. 7.99

15 Get your kicks with this mule-style smooth leather slipper. Leather-covered padded sole and heel. Gold-colour faille lining for a real foot fling. Made in Canada. Colours: 67-brown; 26-tan. Sizes: 6, 7, 8, 9, 10, 11, 12. 37-R 6167B—Medium width .. 7.99



16

17

18

Choose from three caressing styles 5⁹⁹ pair

16 Pamper your feet in this antiqued brown leather-like vinyl slipper. Gentle foam-backed skin-fit lining; cushiony foam rubber sole and heel. Moccasin vamp. Elastic side gores. Made in Canada. Medium width. Sizes: 6, 7, 8, 9, 10, 11, 12. 37-R 6178A—Pair 5.99

17 Float your feet into this moulded leather slipper with imitation shearing cuff and insole designed to surround you in luxury. Resilient rubber heel. Made in Canada. Medium width. Colours: 26-tan; 03-burgundy. Sizes: 6, 7, 8, 9, 10, 11, 12. 37-R 6177B—Pair 5.99

18 Bet on a mule in the comfort race. Leather-like vinyl leads the pack when it comes to easy cleaning. Fur-like pile insole and skin-fit lined vamp give an easy ride. Tan only. Made in Canada. Medium width. Sizes: 6, 7, 8, 9, 10, 11, 12. 37-R 6180A—Pair 5.99



20

19

Leisure Treads Popularly priced 3⁹⁹

19 and 20 Tread softly in popular Leisure Treads. Handsome corduroy uppers; moulded vinyl soles and heels. Hygienic insoles resist foot odour. Machine washable. Made in Canada. Sizes: 7, 8, 9, 10, 11, 12. (19) Envoy. Red/black plaid vamp; black quarters. 37-R 6148A—Medium width 3.99 (20) Ambassador. Black Watch vamp; black quarters. 37-R 6044A—Medium width 3.99

If your usual HALF SIZE is unavailable, please order the next FULL SIZE larger.

EATON'S 239



Belts, sold
on page
227

His kind of shirt—
an easy-to-care-for,
all-occasion knit
with the luxury look

799
boxed

Feature-point checklist:

- Machine washable polyester and cotton blend needs little or no ironing.
- Long, rounded collar; tailored two-piece neckband sits up, never droops—wear with a tie if you wish.
- Full placket button front; two-button notched cuffs; one chest pocket.
- Square-cut, hemmed bottom looks great out—or tucked in.

Colours: order by number and name.

48-navy; 67-medium brown.

Neck sizes: S(14-14½), M(15-15½), L(16-16½), XL(17-17½).

28-R 2870B—Solid colour 7.99

28-R 2871B—Gingham checks 7.99

Visit our men's fashion shop on
pages 196-232 for a wider
selection of terrific gift ideas.

*Be sure of a good fit. See how to measure
on page 877 of our Fall and Winter Catalogue.*



Great fashion find!
Stretch doubleknit
blazer and pant team,
tagged at only

39.99

cash or 5.00 monthly*

Feature-point checklist:

- These doubleknits stretch two ways to let you move in comfort, yet they keep their shape superbly.
- Wrinkle-resistant polyester never needs ironing, always keeps you looking neat.

The blazer: distinctive basketweave; two-button, single-breasted style; brass-coloured buttons; chest pocket; two lower flapped patch pockets; centre vent; acetate lining. Dry clean.

The flared pant: hound's-tooth checks; Ban-rol double curtain waistband prevents waistband roll-over; four pockets. Plain finished legs. Machine wash, hang to dry.

Colours: 48-navy; 67-brown.

How to order set. State chest size and leg inseam of pants. A snug chest measurement **plus two inches** gives your correct blazer size. Pant waists are six inches less than chest.

Regular. Men 5' 7" to 5' 11". *Even jacket sizes:* 36 to 46". Leg inseams 29, 30, 31, 32, 33".

29-R 3151BX—Set 39.99

Tall. Men 5' 11" to 6' 2". *Even jacket sizes:* 38 to 46". Leg inseams 30, 31, 32, 33, 34".

29-R 3152BX—Set 39.99

Short. Men 5' 4" to 5' 7". *Even jacket sizes:* 36 to 42". Leg inseams 28, 29, 30, 31.

29-R 3153BX—Set 39.99

*Charge it on your Eaton Account. See page 367.

Also in tall
and short



Accessories:
Tie, page 231
Shirt, page 231
Belt, page 227





Pure virgin wool



Belt,
page 227



He'll feel like a king
in a prestige cardigan
of pure virgin wool
and English suede

24⁹⁹
boxed

Feature-point checklist:

- English lambskin suede front has a look of unmistakable luxury.
- Pure virgin wool sleeves, back, stole and pocket trim in a classic fancy stitch knit.
- Colour-co-ordinated buttons; reinforced buttonholes take extra wear.
- Comfortable smooth fit with special no-bulky seams.

More outstanding features: handsome wide stole; rib-knit cuffs and back waistband; two extra buttons sewn to the inside. Dry clean.

Colours: order by number and name.

69-brown; 49-blue; 29-gold.

Sizes: S(36), M(38-40), L(42-44), XL(46).

28-R 6650B—Each 24.99

Riviera glen check slacks **22⁹⁵**

Wool, viscose and polyester blend slacks styled with belt loops, Ban-rol double-curtain waistband, four pockets, flared legs. **Please state plain bottoms or 2³/₄" cuffs when ordering.**

Colours: 61-camel; 47-medium blue.

Even waists: 30 to 42"; legs 29, 30, 31, 32, 33".

29-R 5448BX—Each 22.95

**Visit our men's fashion shop on
pages 196-232 for a wider
selection of terrific gift ideas.**

*Be sure of a good fit. See how to measure
on page 877 of our Fall and Winter Catalogue*

EATON'S

Plaid comes on strong in a pile lined, wool blend jacket—one of the season's best values

16⁹⁹

Feature-point checklist:

- Tailored in a warm, hard-wearing blend of wool, acrylic and nylon.
- Thick, warm pile lining made of acrylic, nylon, wool and rayon.
- Two button flapped chest pockets plus two lower welt pockets.

More outstanding features: shirt-type collar; jumbo zipper front closing; rayon lined sleeves; about 31" long. Dry clean. **NOTE:** to get the right jacket fit, take chest measurement, then add two inches for correct size you should order.

Colours: order by number and name.

67-brown; 48-blue.

Sizes: S(36), M(38-40), L(42-44), XL(46).

29-R 4351B—Each 16.99

Fisherman knit sweaters 9⁹⁵

Look and feel of authentic fisherman hand knits in machine wash-and-dry acrylic. All-over pattern; rib knit cuffs, waistband. Ivory colour.

Sizes: S(36), M(38-40), L(42-44), XL(46).

28-R 6645A—Crew-neck pullover 9.95

28-R 6646A—Turtleneck pullover 9.95

Visit our men's fashion shop on pages 196-232 for a wider selection of terrific gift ideas.

Charge it on your Eaton Account. See page 367.

