

JCPenney

CHRISTMAS 1980



Save this catalog—

Toys on pages 375 to 527 available till August 15, 1981, at prices indicated.

All other prices in effect till January 24, 1981, unless otherwise stated.

Save 20% when you buy any 2 or more items on these two pages*

SLEEPWEAR in Flannel-Flannel II's Super Flannel—a brushed Fortrel® polyester knit that looks and feels almost like woven flannel. In bright red. Machine wash using cold or warm setting. Tumble dry. To retain flame resistance use detergent. Do not use soap. Do not bleach.

A Boys' 2-Pc. Pajamas. Pullover top. Applique trim. Pants with elasticized waist. Toddler Sizes 2T-4T with skid-resistant soles.

Boys Sizes: S(8), M(10-12), L(14). State S, M, or L.
X 407-1262 B—Del. wt. 0.90 lb. Buy 1, Ea. 14.00
When you buy any 2 or more, Ea. 11.20*

Little Boys Sizes: S(4), M(5-6), L(7). State S, M, or L.
X 407-2922 B—Del. wt. 0.90 lb. Buy 1, Ea. 11.00
When you buy any 2 or more, Ea. 8.80*

Toddler Sizes: 2T, 3T, 4T. State size.
X 345-3693 B—Del. wt. 0.70 lb. Buy 1, Ea. 10.00
When you buy any 2 or more, Ea. 8.00*

B Girls' 2-Pc. Pajamas. Lace trim at collar, bodice, and elasticized cuffs. Button trim. Button back. Pants with elasticized waist. Toddler Sizes 2T-4T with skid-resistant soles.

Girls Sizes: S(7-8), M(10-12), L(14). State S, M, or L.
X 307-3459 B—Del. wt. 0.90 lb. Buy 1, Ea. 16.00
When you buy any 2 or more, Ea. 12.80*

Little Girls Sizes: S(4), M(5-6), L(6X). State S, M, or L.
X 307-4085 B—Del. wt. 0.90 lb. Buy 1, Ea. 13.00
When you buy any 2 or more, Ea. 10.40*

Toddler Sizes: 2T, 3T, 4T. State size.
X 345-3644 B—Del. wt. 0.70 lb. Buy 1, Ea. 12.00
When you buy any 2 or more, Ea. 9.60*

C Mom's and Girls' Granny Gown and Cap. Lace trim at collar, bodice, and elasticized cuffs. Button trim. Button back. Elasticized cap has lace trim.

Misses Sizes: S(8-10), M(12-14), L(16-18). State S, M, or L.
X 340-0801 B—Del. wt. 0.90 lb. Buy 1, Ea. 18.00
When you buy any 2 or more, Ea. 14.40*

Girls Sizes: S(7-8), M(10-12), L(14). State S, M, or L.
X 307-3301 B—Del. wt. 0.70 lb. Buy 1, Ea. 16.00
When you buy any 2 or more, Ea. 12.80*

Little Girls Sizes: S(4), M(5-6), L(6X). State S, M, or L.
X 307-4028 B—Del. wt. 0.70 lb. Buy 1, Ea. 13.00
When you buy any 2 or more, Ea. 10.40*

Toddler Sizes: 2, 3, 4. State size.
X 345-3842 B—Del. wt. 0.40 lb. Buy 1, Ea. 11.00
When you buy any 2 or more, Ea. 8.80*

D Boys' Sleeper. Snap front. Applique trim. Self-fabric soles.

Infants Sizes: ½(9 months), 1(12 mos.), 1½(18 mos.). State ½, 1, or 1½.
X 340-0215 B—Del. wt. 0.40 lb. Buy 1, Ea. 7.50
When you buy any 2 or more, Ea. 6.00*

E Children's Long Johns. Snap front. Drop seat with snap closure. Ribbed-knit cuffs and ankles.

Children's Sizes: S(4), M(5-6), L(7). State S, M, or L.
X 345-3685 B—Del. wt. 0.70 lb. Buy 1, Ea. 14.00
When you buy 2 or more, Ea. 11.20*

Toddler Sizes: 2T, 3T, 4T. State size.
X 345-3677 B—Del. wt. 0.60 lb. Buy 1, Ea. 12.00
When you buy 2 or more, Ea. 9.60*

F Girls' Sleeper. Snap front. Lace trim at collar and elasticized cuffs. Self-fabric soles.

Infants Sizes: ½(9 months), 1(12 mos.), 1½(18 mos.). State ½, 1, or 1½.
X 340-0249 B—Del. wt. 0.40 lb. Buy 1, Ea. 7.50
When you buy any 2 or more, Ea. 6.00*

SAVE when you buy any 2 or more items on these two pages. The asterisk () shows the special lower price. State catalog number, size, and pay the special lower price for EACH item.

All sleepwear on these two pages is

FLAME-RESISTANT

CHEM-FREE: The fabric in these garments is flame-resistant without the use of a flame-retardant chemical treatment.

Flame-resistant as defined by Federal Standards for Children's Sleepwear. Read more in Penney Pointers on page 200



Christmas is
the time for
old-fashioned
**RED
FLANNELS**



THE BEAR. A cuddly teddy bear of acrylic plush (not flame-resistant). Red polyester knit outfit. Polyurethane-foam filling. Locked-in plastic eyes and nose. Red felt mouth. Bear available in two sizes.

Small Bear. 17 in. high. Del. wt. 2.20 lbs.
X 342-2912 A Buy 1, Ea. 11.00
..... When you buy any 2 or more, Ea. 8.80*

Large Bear. 25 in. high. Del. wt. 3.60 lbs.
X 342-2938 A Buy 1, Ea. 19.00
..... When you buy any 2 or more, Ea. 15.20*



From The Red Flannel Factory®





A THE TAFFETA BOW BLOUSE. Of woven acetate with full sleeves and wide button cuffs. It buttons in front. In a festive red plaid that matches the long skirt. Dry clean only. Junior/Misses Sizes: 5/6, 7/8, 9/10, 11/12, 13/14, 15/16. State size when you order.

X 282-5735 B—Delivery weight 0.40 lb20.00

B THE RUFFLED PLACKET BLOUSE. Of woven polyester with a band collar and buttons in front and at the cuffs. Straight bottom. In white. Machine wash warm, tumble dry. Junior/Misses Sizes: 5/6, 7/8, 9/10, 11/12, 13/14, 15/16. State size when you order.

X 282-5750 B—Delivery weight 0.40 lb19.00

C THE RUFFLED BIB BLOUSE. Of woven polyester with ruffles around the neckline and bib front. It buttons down the back and at the cuffs. Straight bottom. In white. Machine wash warm, tumble dry.

Junior/Misses Sizes: 5/6, 7/8, 9/10, 11/12, 13/14, 15/16. State size when you order.

X 282-5743 B—Delivery weight 0.40 lb20.00

D THE LONG TAFFETA SKIRT. Of woven acetate with gathers in front and a zipper closure in back. The festive red plaid matches the bow blouse. Dry clean. On a hanger. Junior/Misses Sizes: 5/6, 7/8, 9/10, 11/12, 13/14, 15/16. State size when you order.

X 283-1410 B—Delivery weight 1 lb20.00

E THE VELVETEEN JACKET. Of 100% cotton with braid edging down the front. Fully lined in acetate. In black. Professionally dry clean only. On a hanger.

Junior/Misses Sizes: 5/6, 7/8, 9/10, 11/12, 13/14, 15/16. State size when you order.

X 282-5727 B—Delivery weight 0.75 lb49.00

F THE VELVETEEN SKIRT. Of 100% cotton with slight gathering from the waistband. Back zipper. In black to match the jacket. Professionally dry clean only. On a hanger. Junior/Misses Sizes: 5/6, 7/8, 9/10, 11/12, 13/14, 15/16. State size when you order.

X 283-1402 B—Delivery weight 1 lb25.00

Pantihose sold on page 71. Black Shoes, on page 102. Red Shoes sold in our big Fall '80 Catalog on page 325

G THE BRACELET WATCH has a three-strand bracelet of plastic beads that look like pearls. Clasp closure. Gold-tone base metal case with gold-tone full-numeral dial. Stainless-steel back. 17 jewel movement. From Switzerland. Warranted by manufacturer—see page 363.

X 642-0533 A—Delivery weight 0.50 lb34.95

Christmas is
the time for
old-fashioned
ELEGANCE



SMOOTH VELOUR

[A] and [B]
contain

Arnel
The best good fiber



A & B OUR MOST LUXURIOUS ROBES, in Arnel™ triacetate-and-nylon knit. Contrast trim. 2 pockets. Machine wash warm, tumble dry. Colors: 82 black, 26 green. State color number-and-name.

[A] Wrap-around for Him. Self belt. Calf length.

His, Regular Sizes (for men 5'7" to 5'11" tall): S(fits 34 to 36 in. chest), M(38-40), L(42-44), XL(46-48). State S, M, L, or XL.

X 506-1460 D—Delivery weight 2.10 lbs. 50.00

His, Tall Sizes (for men 5'11½" to 6'2½" tall): M(fits 38 to 40 in. chest), L(42-44), XL(46-48). State M, L, or XL.

X 506-1494 D—Delivery weight 2.10 lbs. 52.00

His, Extra-Tall Sizes (for men 6'3" to 6'6½" tall): A(fits 38 to 40 in. chest), B(42-44), C(46). State A, B, or C.

XM 506-1536 D—Delivery weight 2.30 lbs. 54.00

[B] Zip-front for Her. Self-belt. Slit-side-seams for free-flowing back. Long length. Sizes: S(fits Misses Sizes 8 to 10), M(12-14), L(16-18). State S, M, or L.

X 506-1569 D—Delivery weight 2.10 lbs. 50.00

C MEN'S SCUFFS. Polyurethane uppers. Nylon-tricot-lined insoles. Vinyl outsoles. Vamp ornament. D(medium) width. Del. wt. 1.80 lbs.

Sizes: 7, 8, 9, 10, 11, 12, 13. State whole size only.

X 600-9237 B—Brown

X 600-9245 B—Black 9.99

D WOMEN'S SLIPPERS. Satin acetate uppers with bow. Padded insoles. 1½ in. self-covered heels. Composition outsoles and heels. Medium width.

Sizes: 5, 6, 7, 8, 9, 10. State whole size only.

X 600-9088 B—Black X 600-9096 B—Off White

X 600-9104 B—Burgundy

X 600-9252 B—Navy Blue. Wt 1.40 lbs. 9.99

If you wear a half-size, order next larger whole size.

A
His Also
TALL and
EXTRA-TALL
SIZES



SMOOTH VELOUR

[A] and [B]
contain

Arnel
The best good fiber



A & B OUR MOST LUXURIOUS ROBES, in Arnel™ triacetate-and-nylon knit. Contrast trim. 2 pockets. Machine wash warm, tumble dry. Colors: 82 black, 26 green. State color number-and-name.

[A] Wrap-around for Him. Self belt. Calf length.

His, Regular Sizes (for men 5'7" to 5'11" tall): S(fits 34 to 36 in. chest), M(38-40), L(42-44), XL(46-48). State S, M, L, or XL.

X 506-1460 D—Delivery weight 2.10 lbs. 50.00

His, Tall Sizes (for men 5'11½" to 6'2½" tall): M(fits 38 to 40 in. chest), L(42-44), XL(46-48). State M, L, or XL.

X 506-1494 D—Delivery weight 2.10 lbs. 52.00

His, Extra-Tall Sizes (for men 6'3" to 6'6½" tall): A(fits 38 to 40 in. chest), B(42-44), C(46). State A, B, or C.

XM 506-1536 D—Delivery weight 2.30 lbs. 54.00

[B] Zip-front for Her. Self-belt. Slit-side-seams for free-flowing back. Long length. Sizes: S(fits Misses Sizes 8 to 10), M(12-14), L(16-18). State S, M, or L.

X 506-1569 D—Delivery weight 2.10 lbs. 50.00

C MEN'S SCUFFS. Polyurethane uppers. Nylon-tricot-lined insoles. Vinyl outsoles. Vamp ornament. D(medium) width. Del. wt. 1.80 lbs.

Sizes: 7, 8, 9, 10, 11, 12, 13. State whole size only.

X 600-9237 B—Brown

X 600-9245 B—Black 9.99

D WOMEN'S SLIPPERS. Satin acetate uppers with bow. Padded insoles. 1½ in. self-covered heels.

Composition outsoles and heels. Medium width.

Sizes: 5, 6, 7, 8, 9, 10. State whole size only.

X 600-9088 B—Black X 600-9096 B—Off White

X 600-9104 B—Burgundy

X 600-9252 B—Navy Blue. Wt 1.40 lbs. 9.99

If you wear a half-size, order next larger whole size.

A
His Also
TALL and
EXTRA-TALL
SIZES



24 JCPenney

TERRY VELOUR



E
Also His
TALL SIZES



E HOODED MONK'S ROBE: Woven of 88% cotton and 12% polyester. Contrast-color facing on front and hood. 2 patch pockets and wrap belt. Luxurious long length. Machine wash warm, tumble dry.
Colors: 35 royal blue, 53 cognac. State color number and name.

His, Regular Sizes (for men 5'7" to 5'11" tall): One size fits all.
X 506-0181 C—Delivery weight 3.50 lbs 50.00

His, Tall Sizes (for men 5'11½" to 6'2½" tall): One size fits all.
X 506-0207 C—Delivery weight 3.80 lbs 52.00

Hers, Sizes: One size fits all.
X 506-0199 C—Delivery weight 3.40 lbs 50.00

F WRAP-AROUND COVER-UPS: Woven of 88% cotton and 12% polyester. Contrast-color stripes across front. Velcro® self-adhering closure. His has patch pocket. Ideal to wear at home, the beach or gym. Machine wash warm, tumble dry.
Colors: 53 cognac, 35 royal blue, 25 green. State color number and name.

His, Regular Sizes: One size fits all.
X 506-0215 C—Delivery weight 1 lb 14.00

Hers, Sizes: One size fits all.
X 506-0223 C—Delivery weight 1.40 lbs 17.00



Robe contains

Abba Arnel



VELOUR



ANOTHER GREAT GIFT

MONK-STYLE ROBE

ONLY 33⁰⁰ Regular Sizes

Other great loungewear gifts on pages 24-47

HOODED MONK'S ROBE. In a soft, rich knitted velour of Arnel® triacetate and nylon. Two roomy patch pockets, wrap belt. Popular long length. Machine wash warm, tumble dry.
Colors: 37 navy blue; 46 burgundy. State color number and name.

His, Regular Sizes (for men 5'7" to 5'11" tall). One size fits all.

X 506-3482 C—Del. wt. 2.20 lbs. 33.00

His, Tall Sizes (for men 5'11½" to 6'2½" tall). One size fits all.

X 506-3490 C—Del. wt. 2.30 lbs. 35.00

His, Extra-Tall Sizes (for men 6'3" to 6'6½" tall). One size fits all.

XM 506-1387 C—Del. wt. 2.50 lbs. 38.00

His, Big Sizes (for men 5'7" to 6'2½" tall). One size fits all. Del. wt. 2.50 lbs.

XM 506-1601 C 38.00

Hers, Sizes S (fits Misses Sizes 8, 10, 12).
M (fits Sizes 14, 16, 18). State S or M.

Del. wt. 2.20 lbs.

X 506-2773 D 33.00

How to Find Your Size—see our big Fall '80 Catalog
Men's on pages 796, 797
Women's on pages 792, 793.



Of Course You Can Charge It—See Page 363



Shown on Opposite Page

A KIMONO In soft velour of acetate-and-nylon knit. Ankle-length. Self-belted wrap. 2 patch pockets. Contrast accent on sleeves, collar, and front. Machine wash warm, tumble dry—low heat.

Colors: 37 navy/red/white, 46 burgundy/navy/white. State color number-and-name.

His. Regular Sizes (for men 5'7" to 5'11" tall): One size fits all.
X 506-1627 C—Delivery weight 2.20 lbs. 34.00

His. Tall Sizes (for men 5'11½" to 6'2½" tall): One size fits all.
X 506-1676 C—Delivery weight 2.20 lbs. 36.00

His. Extra-Tall (for men 6'3" to 6'6½" tall): One size fits all.
XM 506-1718 C—Delivery weight 2.40 lbs. 38.00

Hers. Misses Sizes. S(8-12), M(14-18). State S or M.
X 506-1742 D—Delivery weight 2.20 lbs. 34.00

B NOTCH-COLLAR ROBE In heavyweight knitted velour of acetate-and-nylon. Wrap style with self-fabric belt and belt loops. Cuffed long sleeves. 2 roomy patch pockets. His is calf length, hers is full length. Machine wash warm, tumble dry.

Colors: 46 burgundy; 35 medium blue. State color number-and-name.

His. Regular Sizes (for men 5'7" to 5'11" tall): S(fits 34-36 in. chest), M(38-40), L(42-44), XL(46-48). State S, M, L or XL.

X 506-1254 D—Delivery weight 2 lbs. 30.00

His. Tall Sizes (for men 5'11½" to 6'2½" tall): M(fits 38-40 in. chest), L(42-44), XL(46-48). State M, L or XL.

X 506-1296 D—Delivery weight 2.20 lbs. 33.00

His. Extra-Tall Sizes (for men 6'3" to 6'6½" tall): A(fits 38-40 in. chest), B(42-44), C(46). State A, B or C.

XM 506-1270 D—Delivery weight 2.20 lbs. 34.00

His. Big Sizes (for men 5'7" to 6'2½" tall): D(fits 48-50 in. chest), E(52-54), F(56). State D, E or F.

XM 506-1304 D—Delivery weight 2.20 lbs. 36.00

Hers. Misses Sizes. S(8-10), M(12-14), L(16-18). State S, M or L.

X 506-1932 D—Delivery weight 2 lbs. 32.00

C&D HER HAND-TRIMMED SCUFFS Two styles—hand-embroidered or hand-beaded. Both with soft cotton velour uppers and covered heels. Comfortable padded insoles. Suede-finish cotton on composition outsoles. Imported from China. Delivery weight 1 lb.

Sizes: M(B-medium) width, 5, 6, 7, 8, 9, 10. State whole size.

X 600-6167 B—Navy. Embroidered [C] Pair 7.99

X 600-6191 B—Burgundy. Beaded [D] Pair 7.99

E HIS HAND-LACED, INDIAN-STYLE MOCCASINS Sueded split leather or smooth leather uppers. Fully lined with soft acrylic pile. Genuine moccasin construction. Adjustable leather vamp-laces D(medium) width. Delivery weight 2 lbs.

Sizes: 6, 7, 8, 9, 10, 11, 12, 13. State whole size only.

X 600-0269 B—Acorn Tan (sueded) Pair 10.99

X 600-8130 B—Rust (sueded). Not Shown Pair 12.99

X 600-8122 B—Walnut (smooth). Not Shown Pair 12.99

Shown on This Page

SAVE 20%

When You Buy Any 2 or More Velour Separates*

1 to 3 ACTIVE OR LEISURE WEAR SEPARATES In soft, full-bodied velour of Arnel® triacetate and nylon knit. Machine wash warm, tumble dry.

Colors: 81 dark gray, 37 navy blue. State color number-and-name.

His and Hers Sizes: see Chart below.

[1] Zip-front Jacket. Long raglan sleeves. Side-entry patch pockets. Ribbed contrast-trim on collar, shoulder and pockets. Ribbed acrylic knit contrast-trim on cuffs and bottom.

X 506-1783 D—His Buy 1, pay 35.00

X 506-1866 D—Hers. Delivery weight 2.20 lbs. 28.00*

Buy any 2 or more (1 to 3), this costs 28.00*

[2] Shorts. Elasticized waist. Patch pocket in back. Contrast trim.

X 506-1965 D—His Buy 1, pay 15.00

X 506-1999 D—Hers. Delivery weight 1 lb. 12.00*

Buy any 2 or more (1 to 3), this costs 12.00*

[3] Pants. Elasticized waist, patch pocket in back, hemmed straight legs. Contrast trim.

X 506-1825 D—His Buy 1, pay 22.00

X 506-1908 D—Hers. Delivery weight 1.60 lbs. 17.60*

Buy any 2 or more (1 to 3), this costs 17.60*

SIZE CHART FOR SPORTSWEAR [1] to [3]

His Sizes. State S, M, L, or XL	S	M	L	XL
Jacket [1] (Chests)	34-36	38-40	42-44	46-48
Shorts [2] and Pants [3] (Waists)	30-32	34-36	38-40	42-44
Hers. Sizes. State S, M, or L	S	M	L	
Jacket [1] (Misses Sizes)	8-10	12-14	16-18	
Shorts [2] and Pants [3] (Misses Sizes)	8-10	12-14	16-18	

SAVE 20% When You Buy Any 2 or More Velour Separates [1] to [3] on This Page. Choose any combination of styles, sizes or colors. The prices marked () show the 20% savings. State catalog number, size, color number-and-name, and the lower price for each item.



1
Jacket

2
Shorts

3
Pants





PEIGNOIR SET. Robe of sheer nylon. Gown of nylon tricot. Sheer nylon lace trim. Gown has lace straps. Side slit. In white. Machine wash warm, tumble dry. Del. wt. 1 lb.
Misses Sizes: S(8-10), M(12-14), L(16-18). State S, M, or L.
X 125-8490 B 25.00

Also
Women's
Sizes

Let Us Deliver to Your Home
—See Page 363

GOWN WITH EMBROIDERED ACCENTS. Of brushed acetate-and-nylon knit. Nylon satin trim. Embroidery trim on front yoke. Pullover with button back. Sleeves are elasticized at edges. In white with light blue. Machine wash warm, tumble dry. Del. wt. 0.70 lb.
Misses Sizes: S(8-10), M(12-14), L(16-18). State S, M, or L.
X 125-8524 B 12.00

GOWN WITH TRAPUNTO-STITCHING ACCENTS. Of spun polyester knit. Nylon satin trim. Bodice has trapunto stitching accents. Elasticized empire waistline. In blue. Machine wash warm, tumble dry. Del. wt. 0.60 lb.
Misses Sizes: S(8-10), M(12-14), L(16-18). State S, M, or L.
X 125-8516 B 13.00
Women's Sizes: XL(38-40), XXL(42-44). State XL or XXL
XE 125-8672 B 15.00

ROBE AND GOWN ENSEMBLE. Robe of brushed nylon. Gown of nylon tricot. Robe has nylon satin and polyester lace trim. Tie belt. Gown has double spaghetti straps. Front slit. In white. Machine wash warm, tumble dry. Del. wt. 1.50 lbs.
Misses Sizes: S(8-10), M(12-14), L(16-18). State S, M, or L.
X 125-8508 B 28.00

A PRINT GOWN. Of nylon tricot. Built-up straps. Blue floral-print on white. Machine wash warm, tumble dry. Del. wt. 0.60 lb.

Misses Sizes: S(8-10), M(12-14), L(16-18). State S, M, or L.

X 125-8565 B 14.00

See How to Find Your Size in our big Fall '80 Catalog—on pages 792, 793

B SOLID-COLOR GOWN. Of nylon tricot. Nylon lace trim. Elasticized at empire waistline. Extended shoulders. In blue. Machine wash warm, tumble dry. Del. wt. 0.60 lb.

Misses Sizes: S(8-10), M(12-14), L(16-18). State S, M, or L.

X 125-8573 B 12.00

Tall Misses Sizes (Fit 5'7" and over): S(8-10), M(12-14), L(16-18). State S, M, or L.

X 125-8581 B 13.00

C & D LONG AND SHORT GOWNS. Of nylon tricot. Nylon lace trim. Double spaghetti straps. Side slit. In light blue with beige. Machine wash warm, tumble dry.

Misses Sizes: XS((6), S(8-10), M(12-14), L(16-18). State XS, S, M, or L.

[C] Full Length Gown. State size.

X 125-8557 B—Del. wt. 0.60 lb. 13.00

[D] Mini-Gown. Matching bikinis are elasticized at hips, legs. State size.

X 125-8540 B—Del. wt. 0.50 lb. 11.00

The Scuffs

SCUFFS. Nylon satin uppers. Nylon tricot lining. Vinyl soles. Machine wash warm, tumble dry. Del. wt. pr. 0.40 lb.

Sizes: S(fits shoe sizes 5-6), M(6½-7½), L(8-9). State S, M, or L.

Colors: 35 blue, 78 white. State color-number-and-name.

X 125-8664 D Pr. 5.50



Also Tall Misses Sizes

Also
Tall
Misses
Sizes

Also
Tall
Misses
Sizes

MINI-GOWN WITH MATCHING BIKINIS. Of nylon satin tricot. Nylon lace trim. Double spaghetti straps. Shirred at center of empire waistline. Elasticized bodice-back. Matching bikinis are elasticized at hip and leg openings. In burgundy. Machine wash warm, tumble dry. Del. wt. 0.50 lb.
Misses Sizes: XS(6), S(8-10), M(12-14), L(16-18). State XS, S, M, or L.
X 125-8615 B 11.00

PRINT GOWN. Of nylon tricot. Double spaghetti straps. Scoop neckline. Elasticized empire waistline. Tie trim. Multi-color floral-print on white. Machine wash warm, tumble dry. Del. wt. 0.60 lb.
Misses Sizes: S(8-10), M(12-14), L(16-18). State S, M, or L.
X 125-8607 B 13.00
Tall Misses Sizes (Fit 5'7" and over):
S(8-10), M(12-14), L(16-18). State S, M, or L.
X 125-8631 B 14.00

GOWN WITH LACE TRIM. Of nylon satin tricot. Nylon lace trim. Double spaghetti straps. Shirred at center of empire waistline. Elasticized bodice-back. In burgundy. Machine wash warm, tumble dry. Del. wt. 0.60 lb.
Misses Sizes: S(8-10), M(12-14), L(16-18). State S, M, or L.
X 125-8599 B 12.00
Tall Misses Sizes (Fit 5'7" and over):
S(8-10), M(12-14), L(16-18). State S, M, or L.
X 125-8649 B 13.00

GOWN WITH CONTRAST-COLOR PIPING. Of nylon tricot. Plunge neckline. Built-up straps. Fitted bodice. Empire waistline. Elasticized back-waist. In cream-color with burgundy. Machine wash warm, tumble dry. Del. wt. 0.60 lb.
Misses Sizes: S(8-10), M(12-14), L(16-18). State S, M, or L.
X 125-8623 B 10.00

LONG-SLEEVED GOWN WITH LACE YOKE. Of nylon tricot. Nylon lace trim. Stand-up collar. Ties at slit neckline. Sleeves are elasticized at wrists. In pink. Machine wash warm, tumble dry. Delivery weight 0.60 lb.
Misses Sizes: S(8-10), M(12-14), L(16-18). State S, M, or L.
X 125-8474 B 14.00

PAJAMAS. Of nylon tricot. Top has button front. Sheer nylon lace yoke. Sleeves are elasticized at wrists. Self-fabric ruffle trim. Pants have elasticized waist. In cream-color. Machine wash warm, tumble dry. Del. wt. 0.70 lb.
Misses Sizes: S(8-10), M(12-14), L(16-18). State S, M, or L.
X 125-8482 B 15.00

GOWN WITH LACE YOKE. Of nylon tricot. Nylon lace trim. Button closure at neckline. Gathered from front yoke. In ivory-color. Machine wash warm, tumble dry. Del. wt. 0.60 lb.
Misses Sizes: S(8-10), M(12-14), L(16-18). State S, M, or L.
X 125-8532 B 14.00

GOWN WITH LACE V-NECKLINE. Of spun polyester knit. Polyester lace trim. Gathered from neckline. Short sleeves. In blue. Machine wash warm, tumble dry. Del. wt. 0.60 lb.
Misses Sizes: S(8-10), M(12-14), L(16-18). State S, M, or L.
X 125-8466 B 13.00
Tall Misses Sizes (fit 5'7" and over): S(8-10), M(12-14), L(16-18). State S, M, L.
X 125-8680 B 14.00
Women's Sizes: XL(38-40), XXL(42-44). State XL, or XXL.
XE 125-8698 B 14.00

See How to Find Your Size
in our big Fall '80 Catalog
on pages 792, 793



Also
Tall
Misses
and
Women's
Sizes

Also Tall
Misses Sizes



GOWN WITH OPEN FRONT. Of nylon tricot with a shiny ribbed effect. Nylon lace trim. Spaghetti straps. V-neckline. Ribbon ties in front. Matching bikinis are elasticized at hip and leg openings. In black. Machine wash warm, tumble dry. Delivery weight 0.60 lb.
Misses Sizes: XS(6), S(8-10), M(12-14), L(16-18). State XS, S, M, or L.
X 125-6338 B 13.00

GOWN WITH LACE BODICE. Of shiny nylon tricot. Nylon lace. Spaghetti straps. Gathered below bodice for fine fit. In blue with black lace. Machine wash warm, tumble dry. Del. wt. 0.60 lb.
Misses Sizes: XS(6), S(8-10), M(12-14), L(16-18). State XS, S, M, L.
X 125-6379 B 12.00
Tall Misses Sizes (fit 5'7" and over): S(8-10), M(12-14), L(16-18). State S, M, L.
X 125-6387 B 13.00

SLEEP TEDDY. Of nylon tricot. Nylon lace trim. Spaghetti straps adjust in back. Snap crotch. In black. Machine wash warm, tumble dry. Delivery weight 0.60 lb.
Misses Sizes: XS(6), S(8-10), M(12-14), L(16-18). State XS, S, M, or L.
X 125-6312 B 9.00

3-PC. MINI PEIGNOIR SET. Gown and matching bikinis of nylon tricot. Jacket of sheer nylon. Nylon lace trim. Gown has spaghetti straps. Open sides with ties. Jacket has open front. Bikinis are elasticized at hip and leg openings. In black. Machine wash warm, tumble dry. Delivery weight 0.70 lb.
Misses Sizes: XS(6), S(8-10), M(12-14), L(16-18). State XS, S, M, or L.
X 125-6346 B 10.00

Let Us Deliver To Your Home—
See Page 363

VELOUR LOUNGE DRESS. Of acrylic-and-polyester panne knit. Banded V-neckline. Dropped shoulders. Sleeves are elasticized at edges. Side-seam pocket. Side slits. In jade green. Machine wash warm, tumble dry. Delivery weight 1.50 lbs.
Misses Sizes: S(8-10), M(12-14), L(16-18). State S, M, or L.
X 126-9687 B 30.00

LOUNGE DRESS. Of polyester interlock knit. Ties at slit neckline. Long back zipper. Side-seam pocket. Side slits. Multicolor floral-print on black. Machine wash warm, tumble dry. Delivery weight 1.50 lbs.
Misses Sizes: S(8-10), M(12-14), L(16-18). State S, M, or L.
X 126-9679 B 27.00
Slippers sold on pages 192, 193

WRAP ROBE. Of Arnel® triacetate-and-polyester fleece. Inside ties. Separate tie belt. Nylon satin piping trim and applique on sleeves. Side-seam pocket. In violet with white piping. Machine wash warm, tumble dry. Delivery weight 1.50 lbs.
Misses Sizes: S(8-10), M(12-14), L(16-18). State S, M, or L.
X 126-9695 B 28.00
Tall Misses Sizes (fit 5'7" and over): S(8-10), M(12-14), L(16-18). State S, M, or L.
X 126-9760 B 30.00



Also Tall Misses Sizes

The Perfume Set

PALETTE DES GRANDS PARFUMS. 14 bottles of assorted fragrances. Total weight 1 1/2 fl. oz. Attractively gift-boxed; cover of box has scenic pictures suitable for framing. Delivery weight set 1 lb.

X 102-1252 A Set 6.00

This robe contains **Arnel**





Robes contain

Arnel

Also
Tall Misses,
Women's
Sizes

WRAP ROBE. Of Arnel® triacetate-and-nylon fleece. Nylon lace medallion trim. Slightly gathered in front from shoulders. Side-seam pocket. Tie belt. In pink. Machine wash warm, tumble dry. Delivery weight 1.50 lbs.

Misses Sizes: S(8-10), M(12-14), L(16-18). State S, M, or L.
X 126-9703 B.....29.00

ROBE. Of Arnel® triacetate-and-polyester fleece. Nylon lace trim. Stand-up collar. Button-placket front. Tucking accents. Side-seam pocket. In ivory-color. Machine wash warm, tumble dry. Delivery weight 1.50 lbs.

Misses Sizes: XS(6), S(8-10), M(12-14), L(16-18). State XS, S, M, or L.
X 126-9711 B.....28.00

GOWN. Of Enkalure® nylon tricot. Nylon lace trim. Spaghetti straps. Tucking accents. Elasticized bodice-back. Back ties. In ivory-color. Machine wash warm, tumble dry. Delivery weight 0.50 lb.

Misses Sizes: XS(6), S(8-10), M(12-14), L(16-18). State XS, S, M, or L.
X 126-9729 B.....13.00

LOUNGE DRESS. Of Dacron® polyester-and-nylon fleece. Polyester lace trim. Elasticized neckline—can be worn on or off shoulders. Raglan sleeves are elasticized at edges. Side-seam pocket. Side slit. In emerald green. Machine wash warm, tumble dry. Del. wt. 1.50 lbs.

Misses Sizes: S(8-10), M(12-14), L(16-18). State S, M, or L.
X 126-9737 B.....22.00

Tall Misses Sizes (fit 5'7" and over):
S(8-10), M(12-14), L(16-18). State S, M, or L.

X 126-9745 B.....24.00
Women's Sizes: XL(38-40), XXL(42-44). State XL or XXL.

XE 126-9752 B.....24.00

Slippers sold on pages 192, 193

See How to Find Your Size
in our big Fall '80 Catalog—
on pages 792, 793

Let Us Deliver to Your Home—
See Page 363

ROBE WITH QUILTED ACCENTS. Of Dacron® polyester fleece. Nylon satin trim. Zip front. Quilted front yoke has applique accents. Side-seam pocket. In rose. Machine wash warm, tumble dry. Delivery weight 1.50 lbs. Misses Sizes: S(8-10), M(12-14), L(16-18). State S, M, or L.
 X 126-9778 B26.00
 Women's Sizes: XL(38-40), XXL(42-44). State XL or XXL
 XE 126-9786 B28.00

ROBE WITH STITCHING ACCENTS. Of polyester interlock knit. Stand-up collar. Zip front. Trapunto stitching accents on front yoke and sleeves. Side-seam pocket. In multicolor floral-print on rose. Machine wash warm, tumble dry. Delivery weight 1.40 lbs. Misses Sizes: S(8-10), M(12-14), L(16-18). State S, M, or L.
 X 126-9802 B26.00
 Women's Sizes: XL(38-40), XXL(42-44). State XL or XXL
 XE 126-9810 B28.00

QUILTED WRAP ROBE. Of nylon tricot quilted to Kodel® polyester fiberfill. Shawl collar. Side-seam pocket. Separate tie belt. In medium blue. Machine wash warm, tumble dry. Delivery weight 1.60 lbs. Misses Sizes: S(8-10), M(12-14), L(16-18). State S, M, or L.
 X 126-9794 B26.00
Slippers sold on pages 192, 193



Also
 Women's
 Sizes

Robe contains

when
 heatness counts,
 it's easier with
Kodel
 polyester



Robe
Contains: **DUPONT Dacron**

WRAP ROBE WITH PLAID TRIM. Of Dacron® polyester-and-nylon fleece. Cotton flannel trim quilted to Kodol® polyester fiberfill. Inside ties. Side seam pocket. In navy blue with navy blue/red plaid trim. Machine wash warm, tumble dry.

Misses Sizes: S(8-10), M(12-14), L(16-18). State S, M, or L.

X 126-9828 B—Del. wt. 1.50 lbs. 24.00

Slippers sold on pages 192, 193.

Let Us Deliver to Your Home—
see page 363

38 JCPenney



Also Tall Misses Sizes

PLAID WRAP ROBE. Of cotton flannel. Inside ties. Self tie-belt. Side seam pocket. In navy blue/red plaid. White trim. Machine wash warm, tumble dry.

Misses Sizes: S(8-10), M(12-14), L(16-18). State S, M, or L.

X 126-9836 B—Del. wt. 0.70 lb. 20.00

Tall Misses Sizes (fit 5'7" and over): S(8-10), M(12-14), L(16-18). State S, M, or L.

X 126-9844 B—Del. wt. 0.90 lb. 22.00

PLAID PAJAMAS. Of cotton flannel. Top has mandarin collar. Button front. Pants have elasticized waist. In navy blue/red plaid. White trim. Machine wash warm, tumble dry.

Misses Sizes: S(8-10), M(12-14), L(16-18). State S, M, or L.

X 126-9851 B—Del. wt. 0.70 lb. 15.00

Tall Misses Sizes (fit 5'7" and over): S(8-10), M(12-14), L(16-18). State S, M, or L.

X 126-9869 B—Del. wt. 0.80 lb. 17.00

PLAID NIGHTSHIRT. Of cotton flannel. Mandarin collar. Pullover with button placket front. Shirttail hem. In navy blue/red plaid. White trim. Machine wash warm, tumble dry.

Misses Sizes: S(8-10), M(12-14), L(16-18). State S, M, or L.

X 126-9935 B—Del. wt. 0.70 lb. 14.00

Tall Misses Sizes (fit 5'7" and over): S(8-10), M(12-14), L(16-18). State S, M, or L.

X 126-9943 B—Del. wt. 0.80 lb. 16.00

ZIP-FRONT FLEECE ROBE. Of acetate-and-nylon. Diamond-pattern accents on sleeves. Side seam pocket. In navy blue with rust and gold color trim. Machine wash cold, line dry.

Misses sizes: S(8-10), M(12-14), L(16-18). State S, M, or L.

X 126-9877 B—Del. wt. 1.50 lbs. 22.00

Women's Sizes: XL(38-40), XXL(42-44). State XL or XXL.

XE 126-9885 B—Del. wt. 1.90 lbs. 24.00

ZIP-FRONT PILE ROBE. Of Acrilan® acrylic. Rib-knit neck and cuffs. Raglan sleeves. Side seam pocket. In yellow with white trim. Machine wash warm, tumble dry.

Misses Sizes: S(8-10), M(12-14), L(16-18). State S, M, or L.

X 126-9893 B—Del. wt. 2.20 lbs. 27.00

WRAP FLEECE ROBE. Of Dacron® polyester. Nylon tricot piping trim. Notched collar. Self tie-belt. Side seam pocket. In jade green with white piping. Machine wash warm, tumble dry.

Misses Sizes: S(8-10), M(12-14), L(16-18). State S, M, or L.

X 126-9901 B—Del. wt. 1.50 lbs. 28.00

The Velour Scuffs

SCUFFS. Arnel® triacetate-and-nylon velour uppers. Stitching accents. Padded insoles. Molded rubber outsoles. In ivory-color. Machine wash warm, dry flat. Del. wt. pr. 1.20 lbs. M (B-medium) width. State size: 5, 6, 7, 8, 9, 10. If you wear a half size, state next larger whole size. Pr. 10.99



Also
Women's
Sizes

ANOTHER GREAT GIFT

HAND-TRIMMED SLIPPERS

ONLY **6⁹⁹** A Pair When You Buy 2 Prs. \$7.99 for 1 Pr.

More great footwear gifts for women on pages 100-102, 192, and 193



SAVE \$1 on Each Pair When You Buy Any 2 or More Pairs

A to C VELOUR SLIPPERS. Hand-embroidered and beaded designs. Soft cotton velour uppers and covered heels. Comfortable padded insoles. Cotton suede outsoles. Imported from China. Delivery weight 1 lb.

Sizes: See chart below. State whole size. **

[A] Embroidered Scuffs. Wedge heels.

X 600-6142 B—Burgundy
 X 600-6159 B—Black
 X 600-6175 B—Red
 X 600-6167 B—Navy Pair 7.99
 Buy any 2 or more pairs, this pair costs 6.99*

[B] Beaded Scuffs. Little wedge heels.

X 600-6183 B—Black
 X 600-6191 B—Burgundy Pair 7.99
 Buy any 2 or more pairs, this pair costs 6.99*

[C] Embroidered, Beaded Espadrilles.

X 600-6209 B—Red
 X 600-6217 B—Navy Pair 7.99
 Buy any 2 or more pairs, this pair costs 6.99*

D INDOOR-OUTDOOR ORIENTAL-STYLE SLIPPERS. Hand-embroidered trim on woven cotton uppers. Padded, quilted-cotton insoles. Composition rubber outsoles and 3/8-in. heels. Imported from China. Delivery weight 1 lb.

Sizes: See chart below. State whole size. **

X 615-2748 B—Black
 X 615-2755 B—Natural Pair 7.99
 Buy any 2 or more pairs, this pair costs 6.99*

** State Whole Size: (If you wear a half-size, order next larger available whole size.)

M(B-medium) width	5	6	7	8	9	10
-------------------	---	---	---	---	---	----

*SAVE \$1 when you buy any 2 or more pairs (A to D). The prices marked * show the savings. State catalog number, size, and the lower price for each pair ordered.

So Convenient!
 Shop by Phone—Charge it—
 and use Home Delivery. See page 363



**A GREAT
GIFT VALUE**

Wrap Robes in
Plush Textures,
Luscious Colors.

AND PRICED
AT ONLY

28.00

or

32.00



POODLE-PILE WRAP ROBE. Of Orion® acrylic. Shawl collar. Turn-back cuffs. Inside ties. Tie-belt. Side seam pocket. Machine wash warm, tumble dry. Misses Sizes: S(8-10), M(12-14), L(16-18). State S, M, or L. State color number-and-name: 78 white; 35 blue; 01 pink. X 126-9919 D—Delivery weight 2 lbs28.00



Slippers sold on page 39.
See How to Find Your Size
in our big Fall '80 Catalog on pages 792, 793

PILE WRAP ROBE. Of Acrilan® acrylic. Scalloped edging of acetate satin. Dropped shoulders. Inside ties. Tie-belt. Side seam pocket. Machine wash warm, tumble dry. Misses Sizes: S(8-10), M(12-14), L(16-18). State S, M, or L. State color number-and-name: 07 coral; 78 white. X 126-9927 D—Delivery weight 2 lbs32.00

The Mirror Compact

LIGHTED MIRROR COMPACT. Plastic case has snap closure. Lights up with a soft glow when opened. 2 mirrors—one side reflects a true image, the other side magnifies. Uses 2 AAA-cell batteries (included). 3 1/4 x 3 1/4 in. Delivery weight 0.10 lb. State color number-and-name: 55 tortoise; 36 blue; 78 white. X 106-0003 C7.00



The Booties

BOOTIES. Of brushed Acrilan® acrylic. Ties at ankles. Skid-resistant vinyl soles. Red heart-pattern on white. Machine wash warm, tumble dry. Delivery weight pair 0.50 lb.
 Sizes: S(fits shoe sizes 5-6), M(6½-7½), L(8-9), XL(9½-10). State S, M, L, or XL.
 X 126-9455 B Pr. 5.50

ZIP-FRONT POODLE-PILE ROBE. Of Orion® acrylic. Attached hood. Ties at neck. Raglan sleeves are elasticized at edges. Heart applique on bodice. Side-seam pocket. Machine wash warm, tumble dry. State color number-and-name: 03 red; 78 white.
 Junior Sizes: XS(1-3), S(5-7), M(9-11), L(13-15). State XS, S, M, or L. X 126-9430 D—Del. wt. 2.20 lbs. 27.00
 Tall Junior Sizes (fit 5'7" and over): S(5-7), M(9-11), L(13-15). State S, M, or L. Available in red only—do not state color.
 X 126-9448 B—Del. wt. 2.50 lbs. 29.00

WRAP ROBE. Of Arnel® triacetate-and-nylon fleece. Brushed acetate-and-nylon ruffled trim. Inside ties. Separate tie belt. In red; trim has red heart-pattern on white. Machine wash warm, tumble dry.
 Junior Sizes: XS(1-3), S(5-7), M(9-11), L(13-15). State XS, S, M, or L. X 126-9406 B—Del. wt. 1.50 lbs. 23.00
 Tall Junior Sizes (fit 5'7" and over): S(5-7), M(9-11), L(13-15). State S, M, or L.
 X 126-9653 B—Del. wt. 1.70 lbs. 25.00

LONG GOWN. Of brushed acetate-and-nylon. Slit neckline with ribbon ties. Front yoke. Sleeves are elasticized at edges. Pullover. Red heart-pattern on white. Machine wash cold, line dry only.
 Junior Sizes: XS(1-3), S(5-7), M(9-11), L(13-15). State XS, S, M, or L. X 126-9414 B—Del. wt. 0.50 lb. 13.00
 Tall Junior Sizes (fit 5'7" and over): S(5-7), M(9-11), L(13-15). State S, M, or L.
 X 126-9661 B—Del. wt. 0.50 lb. 15.00

WRAP-UP ROBE. Of brushed acetate-and-nylon quilted to Kodol® polyester fiberfill. Acetate-nylon backing. Zip-front from bottom to waist; snaps on top to form sleeves. Pull drawstring bottom to keep feet warm. In multicolor patchwork print with red trim. One size fits sizes 3-13—do not state size. Machine wash cold; line dry only. Del. wt. 2.20 lbs.
 X 126-9422 A 24.00



Also Tall Junior Sizes

ZIP-FRONT ROBE. Of Arnel® triacetate-and-polyester fleece. Nylon lace front yoke and trim. Stand-up collar. Sleeves are elasticized at edges. Side-seam pocket. In evergreen with white lace. Machine wash warm, tumble dry.

Junior Sizes: S(5-7), M(9-11), L(13-15). State S, M, L.
 X 126-9463 B—Del. wt. 1.50 lbs.27.00
 Tall Junior Sizes (fit 5'7" and over): S(5-7), M(9-11), L(13-15). State S, M, or L.
 X 126-9471 B—Del. wt. 1.70 lbs.29.00

LONG GOWN. Of brushed acetate-and-nylon. Nylon lace yoke and trim. Ties at slit neckline. Sleeves are elasticized at edges. Pullover. In ivory-color. Machine wash warm, tumble dry.

Junior Sizes: S(5-7), M(9-11), L(13-15). State S, M, L.
 X 126-9489 B—Del. wt. 0.60 lb.14.00
 Tall Junior Sizes (fit 5'7" and over): S(5-7), M(9-11), L(13-15). State S, M, or L.
 X 126-9497 B—Del. wt. 0.70 lb.16.00

WRAP ROBE. Of Arnel® triacetate-and-polyester fleece. Shawl collar of woven polyester-and-cotton quilted to Kodel® polyester fiberfill. Polyester lace trim. Inside ties. Separate tie belt. Side-seam pocket. In wine-color with multicolor floral-print and ivory-color trim. Machine wash warm, tumble dry.

Junior Sizes: S(5-7), M(9-11), L(13-15). State S, M, L.
 X 126-9505 B—Del. wt. 1.50 lbs.26.00
 Tall Junior Sizes (fit 5'7" and over) S(5-7), M(9-11), L(13-15). State S, M, or L.
 X 126-9513 B—Del. wt. 1.70 lbs.28.00



Also Tall
 Junior Sizes

Robes on this
 page contain:

Arnel



Most also
in Tall
Junior Sizes

WRAP ROBE. Of Caprolan® nylon fleece. Inside ties. Separate tie belt. Side-seam pocket. In red with white trim. Machine wash warm, tumble dry.

Junior Sizes: S(5-7), M(9-11), L(13-15). State S, M, L.
X 126-9521 B—Del. wt. 1.50 lbs.20.00
Tall Junior Sizes (fit 5'7" and over): S(5-7), M(9-11),
L(13-15). State S, M, or L.
X 126-9539 B—Del. wt. 1.70 lbs.22.00

STRIPED GOWN. Of brushed acetate-and-nylon. Neck and cuffs of polyester knit. Pullover. Red stripes on white. White trim. Machine wash cold, line dry only.

Junior Sizes: S(5-7), M(9-11), L(13-15). State S, M, L.
X 126-9588 B—Del. wt. 0.50 lb.11.00
Tall Junior Sizes (fit 5'7" and over): S(5-7), M(9-11),
L(13-15). State S, M, or L.
X 126-9596 B—Del. wt. 0.70 lb.13.00

SWEATSHIRT-STYLE ROBES. Of polyester-and-cotton knit. Striped trim of ribbed polyester knit. Dropped shoulders. Machine wash warm, tumble dry.

Zip-Front Robe: Attached hood. Trim inset at front waist. In gray with red/white stripes.
Junior Sizes: S(5-7), M(9-11), L(13-15). State S, M, L.
X 126-9547 B—Del. wt. 1.50 lbs.26.00
Tall Junior Sizes (fit 5'7" and over): S(5-7), M(9-11),
L(13-15). State S, M, or L.
X 126-9554 B—Del. wt. 1.70 lbs.28.00
V-Neck Lounge-Robe: Pullover. Shirttail bottom. Side slits. In red with red/white stripes.
Junior Sizes: S(5-7), M(9-11), L(13-15). State S, M, L.
X 126-9562 B—Del. wt. 1.25 lbs.21.00

See How to Find Your Size in our big
Fall '80 Catalog, pages 792, 793

The Booties

BOOTIES. Of polyester-and-cotton knit. Skid-resistant vinyl soles. Elasticized at tops. In gray with screen-printed design. Machine wash warm, tumble dry.

Sizes: S(fits shoe sizes 5-6), M(6½-7½), L(8-9),
XL(9½-10). State S, M, L, or XL.
X 126-9604 B—Del. wt. pr. 0.50 lb.Pr. 5.50



QUILTED ROBE. Of woven polyester-and-cotton quilted to Kodel® polyester fiberfill. Trim of acrylic knit. Stand-up collar. Toggle button-front. Patch pocket. White trim. Machine wash warm, tumble dry.

Junior Sizes: S(5-7), M(9-11), L(13-15). State S, M, L. State color number-and-name: 03 red; 36 royal blue. X 126-9638 D—Del. wt. 1.60 lbs.22.00
 Tall Junior Sizes (fit 5'7" and over): S(5-7), M(9-11), L(13-15). State S, M, or L. State color number-and-name: 36 royal blue. X 126-9646 D—Del. wt. 1.70 lbs.24.00

PLAID WRAP ROBE. Of Acrilan® acrylic knit. Shawl collar. Attached ties at side. Inside ties. Side-seam pocket. In multicolor plaid with red banding trim. Machine wash warm, tumble dry.

Junior Sizes: S(5-7), M(9-11), L(13-15). State S, M, L. X 126-9612 B—Del. wt. 1.50 lbs.28.00
 Tall Junior Sizes (fit 5'7" and over): S(5-7), M(9-11), L(13-15). State S, M, or L. X 126-9620 B—Del. wt. 1.70 lbs.30.00

KODEL® is Eastman's trademark for its polyester fiber



This robe contains:



Also Tall Junior Sizes

PRINT GOWN. Of cotton flannel. Cotton eyelet trim. Pullover with button back. Double-fabric yoke in front-and-back. Sleeves are elasticized at edges. Full 84-in. sweep. In red/blue print on white. Machine wash warm, tumble dry. Del. wt. 0.70 lb.

Misses Sizes: S(8-10), M(12-14), L(16-18). State S, M, or L.
X 125-6668 B 17.00

See How to Find Your Size in our big Fall '80 Catalog—see pages 792, 793

PRINT GOWNS WITH WHITE YOKES. Of cotton flannel. Cotton eyelet trim. Pullover with button-placket fronts. Woven cotton front yokes have tucking accents. Sleeves are elasticized at edges. In multicolor floral-print on red. Machine wash warm, tumble dry. Del. wt. 0.70 lb.

Misses Sizes: XS(6), S(8-10), M(12-14), L(16-18). State XS, S, M, or L.
Long Gown. (Shown below.) State size above.
X 125-6684 B 14.00
Sleepshirt. (Shown below right.) State size above.
X 125-6395 B 13.00

GOWN WITH SHEER YOKE. Of brushed acetate-and-nylon. Nylon point d'esprit yoke. Nylon lace trim. Pullover with button-and-loop closure back. In blue/white. Machine wash warm, tumble dry. Del. wt. 0.70 lb.

Misses Sizes: XS(6), S(8-10), M(12-14), or L(16-18). State XS, S, M, or L.
X 125-6676 B 12.00

GOWN WITH CONTRAST-COLOR YOKE. Of brushed acetate-and-nylon. Yoke of woven polyester-and-cotton. Pullover with button placket front. Shirrtail hem. In white with navy blue and red. Machine wash warm, tumble dry. Del. wt. 0.70 lb.

Misses Sizes: S(8-10), M(12-14), or L(16-18). State S, M, or L.
X 125-6650 B 13.00
Tall Misses Sizes (Fit 5'7" and over): S(8-10), M(12-14), or L(16-18). State S, M, or L.
X 125-6718 B 14.00



Also
Tall
Misses
Sizes



A GOWN FEATURING SNOOPY®. Of polyester-and-cotton knit. Rib-knit collar and cuffs. Pullover. Screen-printed Snoopy® character on front. In red with white. Machine wash warm, tumble dry. Del. wt. 0.70 lb.

Misses Sizes: XS(6), S(8-10), M(12-14), or L(16-18). State XS, S, M, or L. X 125-8441 B 13.00

SNOOPY® 1958 United Feature Syndicate, Inc.

B & C FOOTBALL-MOTIF SLEEPWEAR. Ribbed neck and cuffs. Screen-printed number 10 on front. Pullover. Machine wash warm, tumble dry. Del. wt. ea. 1 lb.

[B] Pajamas. Of brushed nylon. Top has shirttail bottom. Pants have elasticized waist and ankles. Skid-resistant vinyl soles. In blue.

Misses Sizes: XS(6), S(8-10), M(12-14), or L(16-18). State XS, S, M, or L. X 125-8417 B 15.00

Tall Misses Sizes (Fit 5'7" and over): S(8-10), M(12-14), or L(16-18). State S, M, or L. X 125-8458 B 16.00

[C] Nightshirt. Of polyester-cotton knit. Shirttail bottom. In navy blue.

Misses Sizes: XS(6), S(8-10), M(12-14), or L(16-18). State XS, S, M, or L. X 125-8706 B 10.00

D & E BLANKET-WEIGHT SLEEPERS—IN TWO STYLES. Of acrylic fleece. Ribbed trim. Separate booties are elasticized at ankles; sized to match sleepers. Machine wash warm, tumble dry. Del. wt. ea. 1 lb.

Misses Sizes: S(8-10), M(12-14), or L(16-18). State S, M, or L.

[D] 2-Pc. Sleeper. Pullover top. Patch pocket. Pants are elasticized at waist. In yellow. State size above.

X 125-8433 B 23.00

[E] 1-Pc. Sleeper. Zipper front. Tie belt. State size above.

Colors: 35 blue; 34 lt. blue. State color number-and-name

X 125-8425 D 20.00

F CANDY-STRIPED SLEEPER. Of nylon-and-cotton stretch terry knit. Attached hood ties at neck. Zipper front. Drop seat. Attached feet. In red-and-white stripes. Machine wash warm, tumble dry. Del. wt. 0.70 lb.

Misses Sizes: S(8-10), M(12-14), or L(16-18). State S, M, or L.

X 125-0703 B 15.00



Well-Schooled Looks

A TRADITIONAL PLAID BLAZER—a smart investment. Of woven polyester, wool, acrylic, nylon, and other fibers. Fully lined in acetate. Notched collar. Padded shoulders. Gold-tone metal buttons for front closing and sleeve trim. Patch pockets. In a red and dark green woven tartan plaid. Dry clean only.

Misses Sizes: 6, 8, 10, 12, 14, 16. State size.
X 282-5958 B—Del. wt. 1.20 lbs. 53.00
Tall Misses: 8, 10, 12, 14, 16, 18. State size.
X 282-5776 B—Del. wt. 1.20 lbs. 54.00

B LACE-TRIMMED BLOUSE mixes well. Of woven polyester. Band collar and button-placket front have lace trim. Button cuffs. Straight bottom. In white. Machine wash warm, tumble dry.

Misses Sizes: 6, 8, 10, 12, 14, 16. State size.
X 282-5859 B—Del. wt. 0.40 lb. 15.00
Tall Misses: 8, 10, 12, 14, 16, 18. State size.
X 282-5867 B—Del. wt. 0.50 lb. 16.00

C PLEATED KILT has an upper-class look. Of polyester-and-wool gabardine. Waistband with button closure. Front wrap. Gold-tone metal safety pin. Dry clean only.

Misses Sizes: 6, 8, 10, 12, 14, 16. State size.
Colors: 32 hunter green; 78 winter white. State color number-and-name.
X 283-1527 D—Del. wt. 1 lb. 21.00

D CABLES AND LACE for a neat crew-neck. Of acrylic knit. Detachable collar of ecru cotton-and-polyester lace. Cable-stitch patterned front. Ribbed-knit neckline, cuffs, and bottom. From Taiwan. Sweater: Machine wash cool on gentle cycle—dry flat. Collar: Hand wash, dry flat. Use cool iron.

Misses Sizes: S(8-10), M(12-14), L(16-18).
State S, M, or L.
Colors: 35 perwinkle blue; 02 rose; 56 camel; 37 navy blue. State color number-and-name.
X 281-1768 D—Del. wt. 1 lb. 18.00

E BIAS-PLAID SKIRT—a bright idea. Of woven acrylic, polyester, and wool. Side zipper-and-button closing. In a blue, rose, and winter white plaid. Dry clean only.

Misses Sizes: 6, 8, 10, 12, 14, 16. State size.
X 283-1535 B—Del. wt. 1 lb. 21.00

F TAILORED TROUSERS—always classic. Of Visa®—Milliken's woven texturized polyester with the look and feel of worsted wool. Visa® means the fabric feels good next to the skin and retains shape after repeated machine washings. Waistband has belt loops. Vinyl belt is included. Fly front with zipper-and-button closure. Two pockets. Straight legs. Machine wash warm, tumble dry.

Colors: 78 winter white; 37 navy blue. State color number-and-name.
Misses Sizes: 6, 8, 10, 12, 14, 16. State size. State color above.
X 284-2623 D—Del. wt. 1.20 lbs. 18.00
Tall Misses Sizes: 8, 10, 12, 14, 16, 18. State size. State color above.
X 284-2631 D—Del. wt. 1.20 lbs. 19.00

*VISA® is a registered trademark of Milliken and Company for fabrics.

A
Blazer
Also
Tails

B
Blouse
Also
Tails

C



In Misses Sizes, most from Size 6

Well-Schooled Looks

A TRADITIONAL PLAID BLAZER—a smart investment. Of woven polyester, wool, acrylic, nylon, and other fibers. Fully lined in acetate. Notched collar. Padded shoulders. Gold-tone metal buttons for front closing and sleeve trim. Patch pockets. In a red and dark green woven tartan plaid. Dry clean only.

Misses Sizes: 6, 8, 10, 12, 14, 16. State size.
X 282-5958 B—Del. wt. 1.20 lbs. 53.00
Tall Misses: 8, 10, 12, 14, 16, 18. State size.
X 282-5776 B—Del. wt. 1.20 lbs. 54.00

B LACE-TRIMMED BLOUSE mixes well. Of woven polyester. Band collar and button-placket front have lace trim. Button cuffs. Straight bottom. In white. Machine wash warm, tumble dry.

Misses Sizes: 6, 8, 10, 12, 14, 16. State size.
X 282-5859 B—Del. wt. 0.40 lb. 15.00
Tall Misses: 8, 10, 12, 14, 16, 18. State size.
X 282-5867 B—Del. wt. 0.50 lb. 16.00

C PLEATED KILT has an upper-class look. Of polyester-and-wool gabardine. Waistband with button closure. Front wrap. Gold-tone metal safety pin. Dry clean only.

Misses Sizes: 6, 8, 10, 12, 14, 16. State size.
Colors: 32 hunter green; 78 winter white. State color number-and-name.
X 283-1527 D—Del. wt. 1 lb. 21.00

D CABLES AND LACE for a neat crew-neck. Of acrylic knit. Detachable collar of ecru cotton-and-polyester lace. Cable-stitch patterned front. Ribbed-knit neckline, cuffs, and bottom. From Taiwan. Sweater: Machine wash cool on gentle cycle—dry flat. Collar: Hand wash, dry flat. Use cool iron.

Misses Sizes: S(8-10), M(12-14), L(16-18).
State S, M, or L.
Colors: 35 periwinkle blue; 02 rose; 56 camel; 37 navy blue. State color number-and-name.
X 281-1768 D—Del. wt. 1 lb. 18.00

E BIAS-PLAID SKIRT—a bright idea. Of woven acrylic, polyester, and wool. Side zipper-and-button closing. In a blue, rose, and winter white plaid. Dry clean only.

Misses Sizes: 6, 8, 10, 12, 14, 16. State size.
X 283-1535 B—Del. wt. 1 lb. 21.00

F TAILORED TROUSERS—always classic. Of Visa®—Milliken's woven texturized polyester with the look and feel of worsted wool. Visa® means the fabric feels good next to the skin and retains shape after repeated machine washings. Waistband has belt loops. Vinyl belt is included. Fly front with zipper-and-button closure. Two pockets. Straight legs. Machine wash warm, tumble dry.

Colors: 78 winter white; 37 navy blue. State color number-and-name.
Misses Sizes: 6, 8, 10, 12, 14, 16. State size. State color above.
X 284-2623 D—Del. wt. 1.20 lbs. 18.00
Tall Misses Sizes: 8, 10, 12, 14, 16, 18. State size. State color above.
X 284-2631 D—Del. wt. 1.20 lbs. 19.00

*VISA® is a registered trademark of Milliken and Company for fabrics.

A
Blazer
Also
Tails

B
Blouse
Also
Tails

C



In Misses Sizes, most from Size 6

Well-Schooled Looks

A TRADITIONAL PLAID BLAZER—a smart investment. Of woven polyester, wool, acrylic, nylon, and other fibers. Fully lined in acetate. Notched collar. Padded shoulders. Gold-tone metal buttons for front closing and sleeve trim. Patch pockets. In a red and dark green woven tartan plaid. Dry clean only.

Misses Sizes: 6, 8, 10, 12, 14, 16. State size.
X 282-5958 B—Del. wt. 1.20 lbs. 53.00
Tall Misses: 8, 10, 12, 14, 16, 18. State size.
X 282-5776 B—Del. wt. 1.20 lbs. 54.00

B LACE-TRIMMED BLOUSE mixes well. Of woven polyester. Band collar and button-placket front have lace trim. Button cuffs. Straight bottom. In white. Machine wash warm, tumble dry.

Misses Sizes: 6, 8, 10, 12, 14, 16. State size.
X 282-5859 B—Del. wt. 0.40 lb. 15.00
Tall Misses: 8, 10, 12, 14, 16, 18. State size.
X 282-5867 B—Del. wt. 0.50 lb. 16.00

C PLEATED KILT has an upper-class look. Of polyester-and-wool gabardine. Waistband with button closure. Front wrap. Gold-tone metal safety pin. Dry clean only.

Misses Sizes: 6, 8, 10, 12, 14, 16. State size.
Colors: 32 hunter green; 78 winter white. State color number-and-name.
X 283-1527 D—Del. wt. 1 lb. 21.00

D CABLES AND LACE for a neat crew-neck. Of acrylic knit. Detachable collar of ecru cotton-and-polyester lace. Cable-stitch patterned front. Ribbed-knit neckline, cuffs, and bottom. From Taiwan. Sweater: Machine wash cool on gentle cycle—dry flat. Collar: Hand wash, dry flat. Use cool iron.

Misses Sizes: S(8-10), M(12-14), L(16-18).
State S, M, or L.
Colors: 35 periwinkle blue; 02 rose; 56 camel; 37 navy blue. State color number-and-name.
X 281-1768 D—Del. wt. 1 lb. 18.00

E BIAS-PLAID SKIRT—a bright idea. Of woven acrylic, polyester, and wool. Side zipper-and-button closing. In a blue, rose, and winter white plaid. Dry clean only.

Misses Sizes: 6, 8, 10, 12, 14, 16. State size.
X 283-1535 B—Del. wt. 1 lb. 21.00

F TAILORED TROUSERS—always classic. Of Visa®—Milliken's woven texturized polyester with the look and feel of worsted wool. Visa® means the fabric feels good next to the skin and retains shape after repeated machine washings. Waistband has belt loops. Vinyl belt is included. Fly front with zipper-and-button closure. Two pockets. Straight legs. Machine wash warm, tumble dry.

Colors: 78 winter white; 37 navy blue. State color number-and-name.
Misses Sizes: 6, 8, 10, 12, 14, 16. State size. State color above.
X 284-2623 D—Del. wt. 1.20 lbs. 18.00
Tall Misses Sizes: 8, 10, 12, 14, 16, 18. State size. State color above.
X 284-2631 D—Del. wt. 1.20 lbs. 19.00

*VISA® is a registered trademark of Milliken and Company for fabrics.

A
Blazer
Also
Tails

B
Blouse
Also
Tails

C



In Misses Sizes, most from Size 6



THE ACCESSORIES:
Earrings sold on page 88. Watch sold on page 56.
Pantyhose sold on page 71. Shoes sold on page 54. Sandals sold on page 74

See How to Find Your Size in our
big Fall '80 Catalog on pages 792, 793



BOUCLE DELIGHT Sweater of acrylic knit. Rib-knit modified cowl neckline, cuffs, and bottom. From South Korea and Taiwan. Machine wash warm, tumble dry. Misses Sizes: S(8-10), M(12-14), L(16-18). State S, M, or L. Colors: 02 rose; 34 light blue; 15 off-white. State color number-and-name. X 281-1693 D—Delivery weight 1 lb. 16.00



EMBROIDERY ACCENTS Sweater of acrylic bouclé knit. Rib-knit crew neckline, cuffs, and bottom. Pleated shoulders. Hand wash, dry flat. Misses Sizes: S(8-10), M(12-14), L(16-18). State S, M, or L. Colors: 39 lilac; 78 winter white. State color number-and-name. X 281-1701 D—Delivery weight 0.60 lb. 19.00



In Misses Sizes

See How to Find Size in our big Fall '80 Catalog on pages 792, 793

Let Us Deliver To Your Home—See Page 363



Bright-Textured Sweater

A GREAT GIFT VALUE

It's the perfect mixture of texture and color—of soft Antron® nylon knit in four romantic shades.

AND PRICED AT ONLY

14.00

Misses

BRIGHT-TEXTURED SWEATER. Of Antron® nylon knit. Ribbed V-neckline, cuffs, and bottom. Machine wash warm, tumble dry—gentle cycle.
Colors: 34 light blue; 01 pink; 15 off-white; 31 jade. State color number-and-name.

Misses Sizes: S(8-10), M(12-14), L(16-18). State S, M, or L. State color above.

X 281-1719 D—Delivery weight 0.60 lb. 14.00

Women's Dress Sizes: 38, 40, 42. State dress size—not bust measurement. State color above.

XE 291-1972 D—Delivery weight 0.70 lb. 15.00



In
Three
Lengths

SERPENTINE CHAINS. Bracelet and necklaces of gold-plated base metal. Spring-ring closure.

7-in. Bracelet

X 109-5553 A—Delivery weight 0.50 lb. 5.00

15-in. Necklace

X 109-5496 A—Delivery weight 0.60 lb. 7.00

24-in. Necklace

X 109-5512 A—Delivery weight 0.60 lb. 9.00



Also
Women's

In Misses Sizes

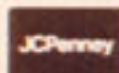

Of Course You Can Charge It—
See Page 363

THE OTHER ACCESSORY:
The Watch, sold on page 56



TEXTURED INTEREST. Sweater and skirt of Monsanto's Bi-Loft® Acrilan® acrylic knit. In a patterned stitch that's so soft and light, this sweater dressing will become a favorite in your wardrobe. Machine wash warm, tumble dry.

Misses Sizes: S(8-10), M(12-14), L(16-18). State S, M, L. Colors: 39 lilac; 35 blue. State color number-and-name.

SWEATER. Keyhole front with tie closure. Rib-knit collar, cuffs, and bottom. State size and color.

X 281-1792 D—Delivery weight 0.40 lb. 14.00

SKIRT. Pull-on with elasticized waist. Side slit. State size and color.

X 281-1800 D—Delivery weight 0.40 lb. 13.00



DOTTED INTEREST. Sweater and skirt of acrylic knit. This knit has a soft touch with a rich look, yet it's so easy to care for. You'll enjoy wearing this great twosome. Hand wash, dry flat.

Misses Sizes: S(8-10), M(12-14), L(16-18). State S, M, L. Colors: 82 black; 78 white. State color number-and-name.

SWEATER. Rib-knit collared V-neckline, cuffs, and bottom. Multicolor dot appliques on front. State size and color.

X 281-1776 D—Delivery weight 0.40 lb. 16.00

SKIRT. Pull-on with elasticized waist—so easy to wear. State size and color.

X 281-1784 D—Delivery weight 1 lb. 15.00





ANOTHER GREAT GIFT

Qiana™ Nylon
Bow Blouse

ONLY **15.00**
Petites, Misses

More great sportswear for her
on pages 22, 23, 48-81

SOFT, SHIMMERING BLOUSE. Of Qiana™ nylon knit. Graceful low bow. Button front. Button cuffs. Straight bottom. Machine wash warm, tumble dry.

Colors: 01 pink; 35 blue; 03 red; 31 jade green; 15 cream; 82 black. State color number-and-name.

Petite Misses Sizes: 6, 8, 10, 12, 14, 16. State size. Delivery weight 0.40 lb.
X 282-5826 D 15.00

Misses Sizes: 8, 10, 12, 14, 16, 18. State size. Delivery weight 0.40 lb.
X 282-5834 D 15.00

Tall Misses Sizes: 10, 12, 14, 16, 18, 20. State size. Delivery weight 0.50 lb.
X 282-5842 D 16.00

Women's Dress Sizes: 38, 40, 42, 44. State dress size—not bust measurement. Delivery weight 0.50 lb.
XE 292-5154 D 16.00

THE ACCESSORIES

Jewelry sold on page 88

Watch sold on page 23

Also
Women's





PERFORATED-VAMP T-STRAPS Urethane uppers. Buckle straps. Urethane-covered cushioned insoles. Composition outsoles. Stacked-look 1½-in. heels. Sanitized* treated. Delivery weight pair 1.70 lbs.

State Size

M(B-med.) width 5 5½ 6 6½ 7 7½ 8 8½ 9 9½ 10

X 614-7250 B—Black

X 614-7268 B—Cinnamon (Brown) Pair 17.99

The Trousers 17.00

Petites, Misses

TROUSERS WITH A TAILORED TOUCH. Of twill-weave polyester. Tucks in front from the notched waist. Belt loops. Vinyl belt is included. Fly front with zipper closure. Side pockets. Slightly-tapered legs. Machine wash warm, tumble dry.

Colors: 56 khaki; 46 burgundy; 78 bone; 37 navy blue. State color number-and-name.

Petite Misses Sizes: 6, 8, 10, 12, 14, 16. State size

X 284-2599 D—Delivery weight 1.20 lbs 17.00

Misses Sizes: 8, 10, 12, 14, 16, 18. State size

X 284-2607 D—Delivery weight 1.20 lbs 17.00

Tall Misses Sizes: 10, 12, 14, 16, 18, 20. State size

X 284-2615 D—Delivery weight 1.25 lbs 18.00



**In Petite Misses, Misses,
and Tall Misses Sizes**



Let Us Deliver to Your Home—See Page 363



The Bow Blouses

Dotted, solid, or striped—beautifully done in polyester. Luxurious, yet machine washable. In sizes for almost everyone

12.00 or 13.00

Misses

Talls and Women's at slightly higher prices

THE BOW BLOUSES. Of woven polyester. Softly gathered at the shoulders. Button front. Button cuffs. Straight bottom. Machine wash warm, tumble dry.

Misses Sizes: 6, 8, 10, 12, 14, 16, 18. State size. Delivery weight 0.40 lb.

Tall Misses Sizes: 10, 12, 14, 16, 18, 20. State size. Delivery weight 0.50 lb.

Women's Dress Sizes: 38, 40, 42, 44. State dress size—not bust measurement. Delivery weight 0.50 lb.

DOTTED BOW BLOUSE. Printed dots. State size.

Colors: 03 red dot/white; 37 navy blue dot/white; 54 brown dot/white; 82 black dot/white. State color number-and-name

X 282-5941 D—Misses Sizes 13.00

X 282-5784 D—Tall Misses Sizes 14.00

XE 292-5162 D—Women's Sizes 14.00

SOLID BOW BLOUSE. State size.

Colors: 03 red; 52 beige; 54 brown; 01 pink; 78 white; 34 light blue. State color number-and-name

X 282-6113 D—Misses Sizes 12.00

X 282-6121 D—Tall Misses Sizes 13.00

XE 292-5246 D—Women's Sizes 13.00

STRIPED BOW BLOUSE. Printed stripes. State size.

Colors: 03 red/white; 82 black/white; 37 navy blue/white; 54 brown/white. State color number-and-name

X 282-5800 D—Misses Sizes 13.00

X 282-5818 D—Tall Misses Sizes 14.00

XE 292-5170 D—Women's Sizes 14.00

The Pendant

A COLORFUL ADDITION. Cloisonné (hand-applied enamel baked onto base metal) butterfly motifs on both sides. Pendant has 1 3/4 in. diameter. Hangs from a coordinating polyester-and-nylon cord, 27 in. long. Spring-ring closure. Delivery weight 0.60 lb.

Colors: 03 red; 15 cream; 82 jet black. State color number-and-name

X 109-5181 C 12.50





TUCKED-FRONT BLOUSE. Of woven polyester with dainty lace trim. Pullover with back button-and-loop closure. Button cuffs. Straight bottom. Machine wash warm, tumble dry.

Colors: 15 cream; 34 light blue; 01 light pink. State color number-and-name.

Misses Sizes: 8, 10, 12, 14, 16, 18. State size. State color above. Delivery weight 0.40 lb.

X 282-6386 D 15.00

Tall Misses Sizes: 10, 12, 14, 16, 18, 20. State size. State color above. Delivery weight 0.50 lb.

X 282-6394 D 16.00

SHAWL-COLLAR BLOUSE. Of woven polyester. Button front. Button cuffs. Straight bottom. Machine wash warm, tumble dry.

Colors: 07 coral; 03 red; 80 gray; 15 cream; 30 turquoise. State color number-and-name.

Misses Sizes: 8, 10, 12, 14, 16, 18. State size. State color above. Delivery weight 0.40 lb.

X 282-5974 D 14.00

Tall Misses Sizes: 10, 12, 14, 16, 18, 20. State size. State color above. Delivery weight 0.50 lb.

X 282-5982 D 15.00

Women's Dress Sizes: 38, 40, 42, 44. State dress size—not bust measurement. State color above. Delivery weight 0.50 lb.

XE 292-5188 D 15.00

RUFFLED-COLLAR BLOUSE. Of woven polyester delicately edged with lace. V-neckline. Button front. Elasticized cuffs. Straight bottom. Machine wash warm, tumble dry.

Colors: 34 light blue/cream lace; 01 pink/cream lace; 12 peach/cream lace; 78 white/white lace. State color number-and-name.

Misses Sizes: 8, 10, 12, 14, 16, 18. State size. State color above. Delivery weight 0.40 lb.

X 282-5990 D 14.00

Women's Dress Sizes: 38, 40, 42, 44. State dress size—not bust measurement. State color above. Delivery weight 0.50 lb.

XE 292-5196 D 15.00



Also
Talls



Also Talls.
Women's



Also
Women's

In Misses Sizes

See How to Find Your Size in our big Fall '80 Catalog on pages 792, 793

Want Future Catalogs? Just place two orders totaling \$30 or more every six months



Also
Talis



The charm begins with a delicately embroidered sweater that looks lovely paired with our versatile pants

EMBROIDERED SWEATER. Of acrylic-and-nylon knit. Pointelle stitching for front yoke and sleeves. Small, pointed collar. Keyhole opening in back with button-and-loop closure. Rib-knit cuffs and bottom. From Taiwan. Hand wash cool, dry flat. Delivery weight 0.40 lb.

Misses Sizes: S(8-10), M(12-14), L(16-18). State S, M, or L.

Colors: 34 light blue; 52 beige. State color number-and-name.

X 281-1727 D 21.00

COMPLEMENTING PANTS. Of stretch woven polyester. Fly front with zipper and extended tab-and-button closure. Elasticized backwaist. Straight legs. Delivery weight 1.20 lbs.

Colors: 15 cream; 54 brown; 37 navy blue. State color number-and-name.

Misses Sizes: 8, 10, 12, 14, 16, 18. State size. State color above.

X 284-2854 D 13.00

Tall Misses Sizes: 10, 12, 14, 16, 18, 20. State size. State color above.

X 284-2862 D 14.00

The Bag

OF SOFT LEATHER. Top-zipper closure. Front flap pocket. Back pocket with zipper closure. Double handles for shoulder or hand carry. 10½ x 2 x 8½ in. high. In brown. Delivery weight 1 lb.

X 103-4057 A 25.00





THIS CARDIGAN IS A STAND OUT—with softly knitted patterns. Of acrylic knit. V-neckline has scalloped edges. Button front. Rib-knit cuffs and bottom. Machine wash warm, tumble dry.

Misses Sizes: S(8-10), M(12-14), L(16-18). State S, M, or L.

Colors: 34 light blue; 78 white. State color number-and-name.

X 281-1743 D—Delivery weight 0.60 lb 18.00



OUR TUBE TOP HAS MET IT'S MATCH—a cardigan sweater. Set of Antron® nylon knit that sparkles with color. Cardigan has V-neckline. Button front. Rib-knit cuffs and bottom. Tube top has a rib-knit fold-over edge. Machine wash warm, tumble dry—low heat.

Misses Sizes: S(8-10), M(12-14), L(16-18). State S, M, or L.

Colors: 01 pink; 34 light blue; 78 white. State color number-and-name.

X 281-1735 D—Delivery weight 0.90 lb Set 20.00



In Misses Sizes

THE OTHER ACCESSORIES:

Jewelry sold on page 88. Brown shoes, on page 61. Tan shoes, on page 54



Let Us Deliver to Your Home—See Page 363

Blouse
sold on
page 62



A PIPED BLAZER. Of polyester knit. Notched collar. Padded shoulders. Button front. Front patch pockets. Machine wash warm, tumble dry. (Blouse sold on page 62.) Colors: 37 navy blue/white; 78 white/navy blue. State color number-and-name.
Misses Sizes: 8, 10, 12, 14, 16, 18. State size. State color above.
X 282-6097 D—Del. wt. 0.75 lb.28.00
Women's Dress Sizes: 36, 40, 42, 44. State dress size—not bust measurement. State color.
XE 292-5238 D—Del. wt. 0.90 lb.29.00

B CRYSTAL-PLEATED SKIRT. Of polyester knit. Pull-on with elasticized waist. Machine wash warm, tumble dry. Colors: 78 white; 37 navy blue. State color number-and-name.
Misses Sizes: 8, 10, 12, 14, 16, 18. State size. State color above.
X 283-1543 D—Del. wt. 1 lb.13.00
Women's Dress Sizes: 36 (fits waists 33-34½ in.) 38(35-36½), 40(37-38½), 42(39-41), 44(41½-43½). State dress size—not waist measurement. State color above.
XE 293-0717 D—Del. wt. 1.10 lbs.15.00

C BELTED PANTS. Of textured polyester knit. Fly front with zipper-and-button closure. Belt loops. Contrasting vinyl belt included. Straight legs. Machine wash warm, tumble dry. Colors: 37 navy blue; 78 white. State color number-and-name.
Misses Sizes: 8, 10, 12, 14, 16, 18. State size. State color above.
X 284-2656 D—Del. wt. 1.20 lbs.16.00
Women's Dress Sizes: 36 (fits waists 33-34½ in.) 38(35-36½), 40(37-38½), 42(39-41), 44(41½-43½). State dress size—not waist measurement. State color above.
XE 294-1383 D—Del. wt. 1.20 lbs.18.00

Shown on Opposite Page

"FIRST EDITION" BLAZER, SKIRT, AND PANTS. Of Dacron® polyester doubleknit. Machine wash warm, tumble dry. Colors: 46 plum; 58 cinnamon; 78 winter white. State color number-and-name.

D BLAZER. Notched collar. Button front. Front patch pockets. State color above.
Petite Misses Sizes: 8, 10, 12, 14, 16. State size.
X 282-6428 D—Del. wt. 0.70 lb.21.00
Misses Sizes: 8, 10, 12, 14, 16, 18. State size.
X 282-6436 D—Del. wt. 0.75 lb.21.00
Tall Misses Sizes: 10, 12, 14, 16, 18, 20. State size.
X 282-6444 D—Del. wt. 0.90 lb.22.00

E SKIRT. Pull-on with elasticized waist. Inverted front pleats. State color above.
Misses Sizes: 8, 10, 12, 14, 16, 18. State size.
X 283-1782 D—Del. wt. 1 lb.11.00

F PANTS. Pull-on with elasticized waist. Stitched front creases. Straight legs. State color above.
Petite Misses Sizes: 8, 10, 12, 14, 16. State size.
X 284-2821 D—Del. wt. 1.20 lbs.10.00
Misses Sizes: 8, 10, 12, 14, 16, 18. State size.
X 284-2839 D—Del. wt. 1.20 lbs.10.00
Tall Misses Sizes: 10, 12, 14, 16, 18, 20. State size.
X 284-2847 D—Del. wt. 1.20 lbs.10.00

G BOW BLOUSE. Of polyester knit. Button front and cuffs. In cream with coordinating leaf print. Machine wash warm, tumble dry.
Misses Sizes: 8, 10, 12, 14, 16, 18. State size.
X 282-6451 B—Del. wt. 0.40 lb.15.00
Tall Misses Sizes: 10, 12, 14, 16, 18, 20. State size.
X 282-6469 B—Del. wt. 0.50 lb.16.00

H TUNIC TOP. Of polyester knit. Pullover with button-placket front. Raglan sleeves. Self-tie. In cream with coordinating stripe pattern. Machine wash warm, tumble dry.
Misses Sizes: S(8-10), M(12-14), L(16-18). State S, M, or L.
X 282-6477 B—Del. wt. 0.25 lb.14.00

**In Misses Sizes.
Some in Petites,
Talls and Women's**

First Edition Sportswear
A JCPenney Exclusive



G

H

F



D
Blazer

G
Blouse

E
Skirt



Of Course You Can Charge It—
See Page 363

THE ACCESSORIES:
Earrings sold on page 88. Tan shoes, on page 54.
Open-toe shoes, on page 84. T-strap shoes, on page 61



15.00

Misses

BORDER-PRINT TUNIC. Of polyester knit. Keyhole opening with button-and-loop closure. Raglan sleeves have elasticized edges. Machine wash warm, tumble dry. State color number-and-name: 03 red; 82 black.

Misses Sizes: 8, 10, 12, 14, 16, 18. State size. State color above.
X 282-6378 D—Delivery weight 0.25 lb ... 15.00

Women's Dress Sizes: 38, 40, 42, 44. State dress size—not bust measurement. State color.
XE 292-5253 D—Delivery weight 0.40 lb... 16.00



11.00

Misses

CRINKLE-KNIT TOP. Of polyester. Keyhole opening with ties. Raglan sleeves have elasticized edges. Machine wash warm, tumble dry. State color number-and-name: 35 blue; 15 off-white; 82 black.

Misses Sizes: S(8-10), M(12-14), L(16-18). State S, M, or L. State color above.
X 282-6485 D—Delivery weight 0.25 lb 11.00

Women's Dress Sizes: 38, 40, 42, 44. State dress size—not bust measurement. State color.
XE 292-5261 D—Delivery weight 0.40 lb 12.00



13.00

Misses

SHADOW-STRIPE TUNIC. Of bright polyester knit. Shawl collar. Raglan sleeves have button cuffs—roll-up and fasten with attached tab-and-button. Button front. Machine wash warm, tumble dry. (Belt sold opposite.) State color number-and-name: 03 red; 82 black.

Misses Sizes: S(8-10), M(12-14), L(16-18). State S, M, or L. State color above.
X 282-1916 D—Delivery weight 0.60 lb 13.00

Women's Dress Sizes: 38, 40, 42, 44. State dress size—not bust measurement. State color.
XE 292-1450 D—Delivery weight 0.70 lb 15.00



In Misses and Women's Sizes

See How to Find Your Size in our big Fall '80 Catalog on pages 792, 793

*THE OTHER ACCESSORIES:
Chain necklace and bracelet sold on page 58.
Multicolor necklace, on page 90*



Our Shadow Stripe Blouses

GREAT GIFT VALUES

Elegantly done in
polyester knit.
Luxurious, yet
machine washable.

AND PRICED
AT ONLY

9.00

Misses

THE POINTED-COLLAR BLOUSE. Of polyester knit. Button-placket front. Button cuffs. Shirrtail bottom. From Taiwan. Machine wash warm, tumble dry. State color number-name: 15 cream; 03 red; 82 black; 84 gold; 46 plum.

Misses Sizes: 8, 10, 12, 14, 16, 18. State size. State color. Del. wt. 0.40 lb.

X 282-4860 D 9.00

Tall Misses Sizes: 10, 12, 14, 16, 18, 20. State size. State color. Del. wt. 0.50 lb.

X 282-4852 D 10.00

Women's Dress Sizes: 38, 40, 42, 44. State dress size—not bust measurement. State color. Del. wt. 0.50 lb.

XE 292-2367 D 10.00

10.00

Misses

THE BOW BLOUSE. Of polyester knit. Button front. Button cuffs. Straight bottom. Imported from Taiwan. Machine wash warm, tumble dry.

State color number-name: 03 red; 84 gold; 82 black; 15 cream; 46 plum.

Misses Sizes: 8, 10, 12, 14, 16, 18. State size. State color. Del. wt. 0.40 lb.

X 282-4845 D 10.00

Tall Misses Sizes: 10, 12, 14, 16, 18, 20. State size. State color. Del. wt. 0.50 lb.

X 282-3185 D 11.00

Women's Dress Sizes: 38, 40, 42, 44. State dress size—not bust measurement. State color. Del. wt. 0.50 lb.

XE 292-2342 D 11.00

The Belt

LION-BUCKLE BELT. Of gold-tone stretch metal. Del. wt. 0.50 lb.

Sizes: S (fits waists 23-28 in.), M (25-30), L (27-32). State S, M, or L.

X 101-4794 B 7.00





SAVE 15% when you buy any 2 or more easy-to-wear tops on this page*

Only **6.79**

Each when you buy 2*
\$7.99 for 1 Misses

KNIT PULLOVER. Of polyester. Softly gathered around jewel neckline. Straight bottom. Machine wash warm, tumble dry.

Colors: 03 red; 34 light blue; 52 beige; 54 brown; 78 white. State color number-and-name.

Misses Sizes: S(8-10), M(12-14), L(16-18). State S, M, or L. State color above. Del. wt. 0.40 lb.

X 282-6014 D Buy 1, each 7.99
Buy any 2 or more on this page,
this top 6.79*

Women's Dress Sizes: 38, 40, 42, 44. State dress size—not bust measurement. State color above. Del. wt. 0.50 lb.

XE 292-5204 D Buy 1, each 8.99
Buy any 2 or more on this page,
this top 7.64*

Only **8.49**

Each when you buy 2*
\$9.99 for 1 Misses

BELTED TUNIC. Of polyester knit. V-neckline. Softly gathered at the shoulders. Elasticized wrists. Self-tie belt. Contrast piping. Straight bottom. Machine wash warm, tumble dry.

Colors: 35 blue/navy blue piping; 15 cream/brown piping; 02 rose/burgundy piping; 80 gray/black piping. State color number-and-name.

Misses Sizes: S(8-10), M(12-14), L(16-18). State S, M, or L. State color above. Del. wt. 0.60 lb.

X 282-6022 D Buy 1, each 9.99
Buy any 2 or more on this page,
this top 8.49*

Women's Dress Sizes: 38, 40, 42, 44. State dress size—not bust measurement. State color above. Del. wt. 0.70 lb.

XE 292-5212 D Buy 1, each 10.99
Buy any 2 or more on this page,
this top 9.34*

Only **5.09**

Each when you buy 2*
\$5.99 for 1 Misses

SLEEVELESS SHELL. Of polyester knit. Jewel neckline. Back-neck zipper. Straight bottom. Imported from Japan. Machine wash warm, tumble dry.

Colors: 01 pink; 37 navy blue; 17 yellow; 52 beige; 03 red; 78 white. State color number-and-name.

Misses Sizes: S(8-10), M(12-14), L(16-18). State S, M, or L. State color above. Del. wt. 0.25 lb.

X 282-6048 D Buy 1, each 5.99
Buy any 2 or more on this page,
this top 5.09*

Women's Dress Sizes: 38, 40, 42, 44. State dress size—not bust measurement. State color above. Del. wt. 0.40 lb.

XE 292-5220 D Buy 1, each 6.99
Buy any 2 or more on this page,
this top 5.94*

Only **6.79**

Each when you buy 2*
\$7.99 for 1 Misses

NOTCHED COLLAR BLOUSE. Of polyester knit. Button front and cuffs. Straight bottom. Imported from Taiwan. Machine wash warm, tumble dry.

Colors: 12 peach; 34 light blue; 03 red; 78 white; 82 black. State color number-and-name.

Misses Sizes: 8, 10, 12, 14, 16, 18. State size. State color above. Del. wt. 0.40 lb.

X 282-5917 D Buy 1, each 7.99
Buy any 2 or more on this page,
this top 6.79*

Women's Dress Sizes: 38, 40, 42, 44. State dress size—not bust measurement. State color above. Del. wt. 0.50 lb.

XE 292-5014 D Buy 1, each 8.99
Buy any 2 or more on this page,
this top 7.64*

In Misses and Women's Sizes

SAVE When you buy any 2 or more items on this page. The asterisk () shows the special lower price. State catalog number, size, color number-and-name, and pay the special lower price for EACH.



In Misses or Junior/Misses

A OXFORD-CLOTH SHIRT. Of woven 100% cotton. White rounded collar and button cuffs of woven polyester-and-cotton. Ribbon trim at neckline. Button-placket front. Straight bottom. Machine wash warm, tumble dry.
Misses Sizes: 8, 10, 12, 14, 16, 18. State size.
Colors: 35 blue/white/pink dotted ribbon; 01 pink/white/navy blue dotted ribbon. State color number-and-name.
X 282-6105 D—Delivery weight 0.50 lb 13.00

B BELTED SKIRT. Of Milliken's Supplique™—a woven polyester with the look and feel of worsted wool. Set-on waistband. Belt loops. Striped stretch belt with gold-tone buckle included. Fly front with zipper-and-button closure. Front tucks. Back flap with button trim. Machine wash warm, tumble dry.
Junior/Misses Sizes: 5/6, 7/8, 9/10, 11/12, 13/14, 15/16. State size.
Colors: 56 khaki; 37 navy blue. State color number-and-name.
X 283-1790 D—Delivery weight 1 lb 15.00

C TATTERSALL SHIRT. Of woven polyester-and-cotton. White rounded collar and button cuffs. Ribbon trim at neckline. Button-placket front. Straight bottom. Machine wash warm, tumble dry.
Misses Sizes: 8, 10, 12, 14, 16, 18. State size.
Colors: 03 red/navy blue; 80 gray/burgundy; 54 brown/black. State color number-and-name.
X 282-6139 D—Delivery weight 0.50 lb 12.00

D CRYSTAL-PLEATED SKIRT. Of woven polyester-and-worsted wool. Waistband. Side zipper-and-button closure. Dry clean only.
Junior/Misses Sizes: 5/6, 7/8, 9/10, 11/12, 13/14, 15/16. State size.
Colors: 37 navy blue; 80 heather gray; 55 chocolate brown. State color number-and-name.
X 283-1550 D—Delivery weight 1 lb 20.00

The Hosiery

PANTHOSE. Of very sheer nylon. Nude heels and toes. Hand wash warm, line dry— or machine wash warm in a mesh bag.
Sizes: Short, Average, Long. State S, A, or L. (See chart in our big Fall '80 Catalog on page 268.)
Colors: Left to right—85 copper, 33 iced blue gray, 56 butterscotch; 82 black; 05 garnet. State color number-and-name.
X 121-6035 D—Delivery weight 0.50 lb 2.50





A HUSH PUPPIES™ SWEATER is a true classic. Of acrylic knit with the look of Shetland wool. Ribbed-knit crew-neckline, cuffs, and bottom. Hush Puppies™ applique. Machine wash warm, tumble dry. Delivery weight 0.50 lb.
 Junior Sizes: S(5-7), M(9-11), L(13-15).
 State S, M, or L.
 Colors: 72 heather blue; 15 off-white; 01 heather pink. State color number-name.
 X 271-2107 D 14.00

"Hush Puppies™" and the "Design of Dog™" are registered trademarks of Wolverine World Wide, Inc., Rockford, Michigan 49351

B THE BLAZER TO WEAR with everything. Of woven acrylic, polyester, and wool. Fully lined in acetate taffeta. Padded shoulders. Notched collar. Bodice pocket. Gold-tone metal buttons for front closure and sleeve trim. Patch pockets. In winter white. Dry clean only. Delivery weight 1.10 lbs. On a hanger.
 Junior/Misses Sizes: 5/6, 7/8, 9/10, 11/12, 13/14, 15/16. State size.
 X 272-2106 B 54.00

C A TAILORED BLOUSE takes a ribbon tie. Of woven polyester. Round collar. Separate tie. Shoulder yokes. Button front. Button cuffs. Straight bottom. Machine wash warm, tumble dry. Delivery weight 0.40 lb.
 Junior/Misses Sizes: 5/6, 7/8, 9/10, 11/12, 13/14, 15/16. State size.
 Colors: 03 red; 34 light blue; 78 white. State color number-and-name.
 X 272-2114 D 12.00

D THESE PLAID PANTS have a well-bred look. Of woven polyester, wool, acrylic, and other fibers. Waistband. Belt loops. Fly front with zipper-and-button. Straight legs. In a navy blue, red, multicolor woven plaid. Machine wash warm, tumble dry. Delivery weight 1.20 lbs. (Belt sold below).
 Junior/Misses Sizes: 5/6, 7/8, 9/10, 11/12, 13/14, 15/16. State size.
 X 274-1783 B 22.00

E THE DOTTED BLOUSE is a pretty focal point. Of polyester knit. White embroidered collar. Button front. Straight bottom. White printed dots. Machine wash warm, tumble dry. Delivery weight 0.40 lb.
 Junior/Misses Sizes: 5/6, 7/8, 9/10, 11/12, 13/14, 15/16. State size.
 Colors: 37 navy blue/white; 03 red/white. State color number-and-name.
 X 272-2197 D 11.00

F THIS VERSATILE SKIRT takes a striped belt. Of woven polyester and worsted wool. Gathered from waistband. Striped belt included. Back zipper-and-button. Machine wash warm, tumble dry. Delivery weight 1 lb.
 Junior/Misses Sizes: 5/6, 7/8, 9/10, 11/12, 13/14, 15/16. State size.
 Colors: 03 red; 37 navy blue. State color number-and-name.
 X 273-0778 D 17.00

The Belt
A LEATHER BELT makes a fine finish. Of top-grain cowhide. Covered buckle. 3/4-in. wide. Delivery weight 0.20 lb.
 Sizes: S/M (fits waists 24-27 in.), M/L (28-32 in.). State S/M or M/L.
 Colors: 46 burgundy; 65 taupe; 82 black. State color number-and-name.
 X 101-4802 D 5.00

In Junior or Junior/Misses Sizes

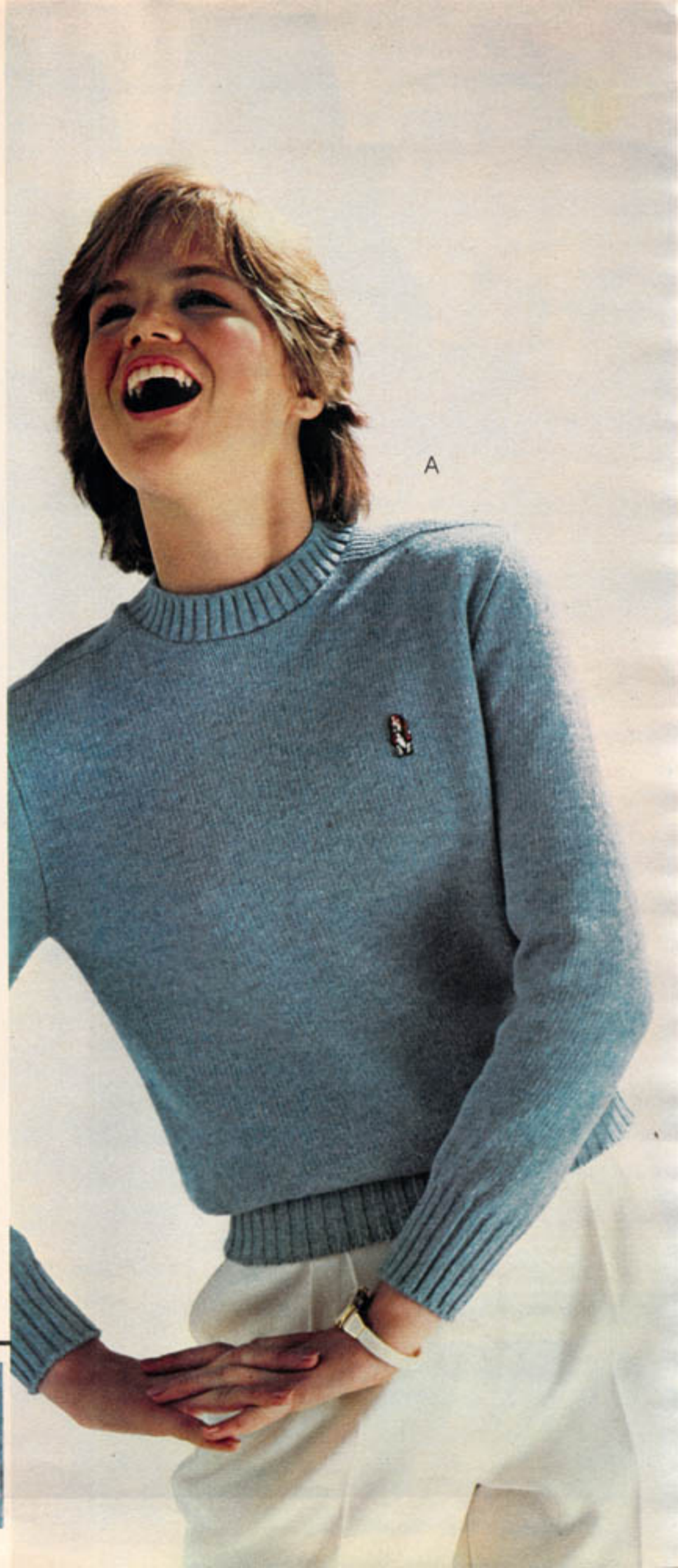



THE OTHER ACCESSORIES:
Watch sold on page 56. Black pumps sold on page 84.
Red shoes sold in our big Fall '80 Catalog on page 12

Let Us Deliver to Your Home—See Page 363



A DELICATE LACE trims this blouse of woven polyester-and-rayon. Band collar. Front yoke. Button-placket front. Button cuffs. Shirrtail bottom. In a dainty floral print. Machine wash warm, tumble dry. Delivery weight 0.40 lb.
 Junior Sizes: 5, 7, 9, 11, 13, 15. State size.
 Colors: 34 light blue on cream; 02 rose on cream; 39 lilac on cream. State color number-and-name.
 X 272-2098 D 14.00



B SOFTLY TAILORED pants of Visa®—Milliken's woven texturized polyester. Visa® means the fabric feels good next to the skin, and retains shape and color after repeated washings. Fly front with zipper and extended tab-and-button closure. Tab-and-button trim on waistband. Stitched-down front pleats. Side pockets. Straight legs. Machine wash warm, tumble dry. Delivery weight 1.20 lbs.
 Colors: 34 light blue; 78 winter white; 38 lavender. State color number-and-name.
 Junior Sizes: 5, 7, 9, 11, 13, 15. State size. State color above.
 X 274-1791 D 17.00
 Tall Junior Sizes: 7, 9, 11, 13, 15, 17. State size. State color above.
 X 274-1809 D 18.00



C DAINY APPLIQUES put the finishing touch on this velour top of cotton-and-polyester knit. Lace collar. Keyhole opening in back has button-and-loop closure. Rib-knit cuffs and bottom. Machine wash warm, tumble dry. Delivery weight 0.50 lb.
 Junior Sizes: S(5-7), M(9-11), L(13-15). State S, M, or L.
 Colors: 34 light blue; 39 lilac. State color number-and-name.
 X 271-2123 D 20.00



D SMARTLY PLEATED skirt of woven polyester-and-rayon. Stitched-down front pleats. Waistband. Back zipper-and-button closure. Machine wash warm, tumble dry. Delivery weight 1 lb.
 Junior Sizes: 5, 7, 9, 11, 13, 15. State size.
 Colors: 78 winter white; 02 dark rose; 35 medium blue. State color number-and-name.
 X 273-0786 D 16.00



E FEMININE DETAILS add to this top of polyester-and-rayon knit. Lace collar. Keyhole opening with ties. Rib-knit sleeve edges and bottom. Machine wash gentle, dry flat. Delivery weight 0.40 lb.
 Junior Sizes: S(5-7), M(9-11), L(13-15). State S, M, or L.
 Colors: 78 winter white; 34 sky blue; 02 rose. State color number-and-name.
 X 272-2205 D 11.00

The Sandals

STYLISH SLING-BACKS. Of suede-finished urethane. Vamps have rosette ornament. Sling-back straps have buckles. Composition outsoles and covered 3-in. heels. Sanitized® treated. Delivery weight 1.50 lbs.
 State Size:
 M(B-medium) width
 5 5 1/2 | 6 | 6 1/2 | 7 | 7 1/2 | 8 | 8 1/2 | 9 | 9 1/2 | 10
 X 614-7409 B—Black
 X 614-7417 B—Chamois (tan) 21.00

In Junior Sizes



Also
Talls
to 17





THE OTHER ACCESSORY:
Watch sold on page 56



Knit One, Color Too!

A BOLD STITCHES AND BRIGHT COLORS. Turtleneck sweater of acrylic bulky knit. Rib-knit neckline, cuffs, and bottom. In white with bright multicolor accents. Imported from Taiwan. Machine wash warm, tumble dry. Delivery weight 0.50 lb. Junior Sizes: S(5-7), M(9-11), L(13-15). State S, M, or L.
X 271-2131 B 18.00



B VELOUR MAKES A STATEMENT in tri-color. Top of cotton-and-polyester knit. Rib-knit crew neckline, cuffs, and bottom. Color-spliced. Contrast piping trim. Machine wash warm, tumble dry. Delivery weight 0.50 lb. Junior Sizes: S(5-7), M(9-11), L(13-15). State S, M, or L. Colors: 03 red/white/navy blue; 35 navy blue/white/gold. State color number-and-name.
X 271-2164 D 18.00



C PATTERNED IN PASTELS. Sweater of soft acrylic knit with subtle texture. Rib-knit crew neckline, cuffs and bottom. In a Fair-Isle style pattern. Machine wash warm, tumble dry—low heat. Delivery weight 0.60 lb. Junior Sizes: S(5-7), M(9-11), L(13-15). State S, M, or L. Colors: 01 pink; 34 light blue; 15 off-white. State color number-and-name.
X 271-2149 D 17.00

D A TEXTURED RAINBOW. Sweater of acrylic bouclé knit. Rib-knit V-neckline, cuffs, and bottom. In luscious pastel knitted stripes. Imported from Hong Kong. Machine wash warm, tumble dry. Delivery weight 0.40 lb. Junior Sizes: S(5-7), M(9-11), L(13-15). State S, M, or L.
X 271-2156 B 19.00

The Combs

A COLORFUL COLLECTION. Package of 18 hair combs in pearlescent finished plastic. Nine pairs in luminescent fall colors. One pair each in light brown, purple, dark brown, gold, lilac, black, tan, red, and forest green. Each hair comb measures 2½x1½. Packaged in a clear plastic canister. Delivery weight 0.40 lb.
X 109-5314 A Pkg. 3.00



A



B

In Junior Sizes

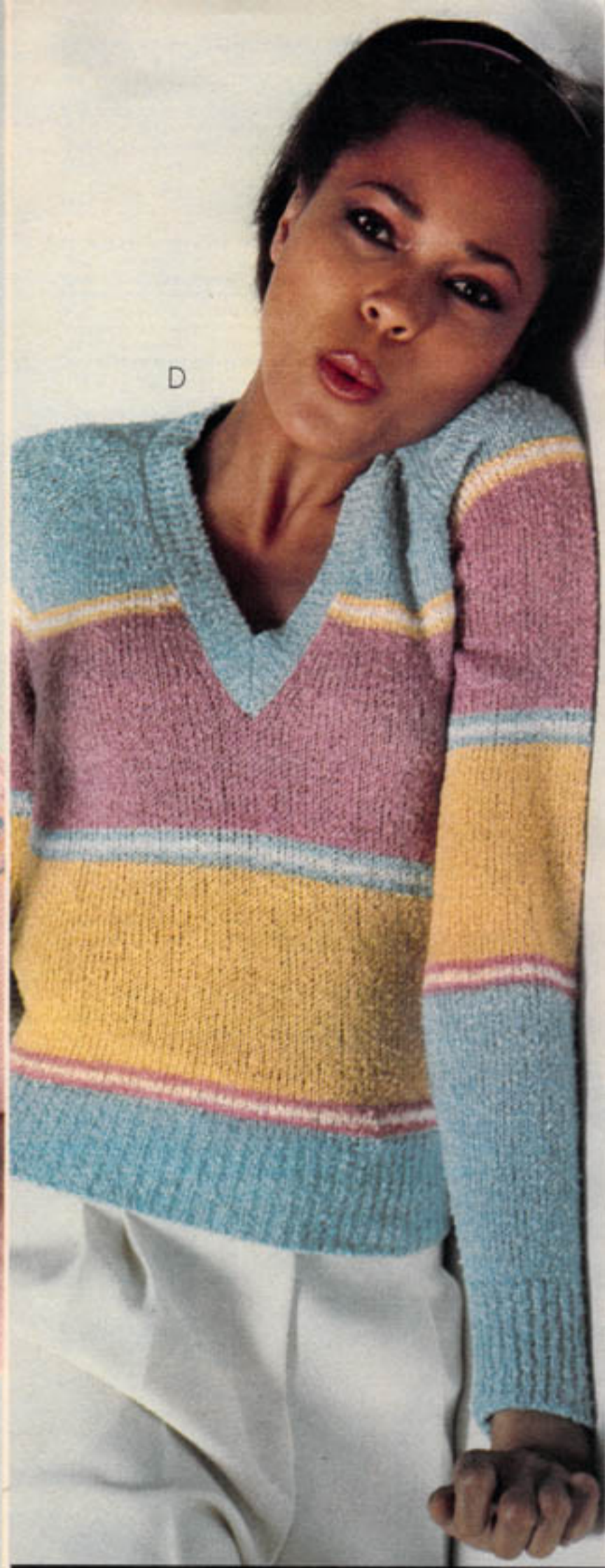

 Let Us Deliver To Your Home—
See Page 363



A **PLAID NEWS.** Top of brushed 100% cotton. Round collar with lace trim adds softness. Ribbon tie. Banded cuffs and bottom. Pullover with button-placket front. In a red, white, and multicolor printed plaid. Machine wash warm, line dry. Delivery weight 0.40 lb. Junior Sizes: 5, 7, 9, 11, 13, 15. State size.
X 272-2221 B 13.00

B **TRY OUR TROUSER JEANS.** Of pre-washed 100% cotton denim. Latest trouser details: front tucks, side pockets, back slit pocket with button-loop closure, belt loops. Fly front with zipper and button closure. Straight legs. Contrast stitching accents. Imported from Hong Kong. Machine wash warm, tumble dry. Delivery weight 1.20 lbs. (Belt sold on page 72.) Junior Sizes: 3, 5, 7, 9, 11, 13. State size.
X 274-1775 B 16.00

C **UNLIMITED SHIRTABILITY.** Of woven polyester-and-cotton. A classic with pointed collar, button-placket front, and button cuffs. Straight bottom. Machine wash warm, tumble dry. Delivery weight 0.40 lb. (Scarf sold below.) Junior Sizes: 5, 7, 9, 11, 13, 15. State size.
Colors: 01 light pink, 78 white, 03 red, 17 yellow, 34 light blue. State color number-and-name.
X 272-2072 D 9.00

D **WORKING CLASS.** Pants of woven polyester-and-cotton. Front tucks and side pockets add interest. Two slit back pockets, one with button trim. Belt loops. Fly front with zipper and hook closure. Straight legs. Machine wash warm, tumble dry. Delivery weight 1.20 lbs. (Belt sold on page 72.) Junior Sizes: 3, 5, 7, 9, 11, 13, 15. State size.
Colors: 46 burgundy, 56 khaki, 37 navy blue. State color name-and-number.
X 274-1817 D 16.00

E **SWEET FLATTERY.** Shirt of woven polyester-and-rayon. Delicate lace trims small round collar and button-placket front. Button cuffs. Dainty floral print on ecru background. Straight bottom. Machine wash warm, tumble dry. Delivery weight 0.40 lb. Junior Sizes: 5, 7, 9, 11, 13, 15. State size.
Colors: 03 red print, 35 blue print. State color name-and-number.
X 272-2213 D 12.00

The Scarf
FOULARD-TYPE PRINT OBLONG. Of acetate. Measures 5x38 in. long. Hand wash separately, dry flat. Delivery weight 0.10 lb. Colors: 46 burgundy background; 37 navy blue background. State color name-and-number.
X 101-4844 C 5.00



**In Junior Sizes.
Pants From Size 3**



THE OTHER ACCESSORIES:
Belts sold on page 72
T-Strap shoes, on page 61. Oxfords, on page 80



Of Course You Can Charge It—
See Page 363



A THE QUILTED TOP of acrylic-and-polyester knit. Rib-knit crew neck, cuffs, bottom. Machine wash warm, tumble dry. Delivery weight 0.60 lb.
 Junior Sizes: S(5-7), M(9-11), L(13-15).
 State S, M, or L.
 Colors: 40 purple; 80 gray; 46 burgundy.
 State color number-and-name.
 X 271-2115 D 14.00



B THE BAGGY LOOK IS MODIFIED in pants of woven polyester-and-rayon. Fly front with zipper-and-button. Softly gathered front. Front pockets. Tapered legs. Machine wash separately, line dry. Delivery weight 1.20 lbs.
 Junior Sizes: 3, 5, 7, 9, 11, 13, 15. State size.
 Colors: 39 lilac; 53 tan; 82 black. State color number-and-name.
 X 274-1825 D 18.00



C LACE TRIM ACCENTS this terry top of polyester knit. Round collar. Pull-over with button-placket front. Appliqué on collar. Banded cuffs and bottom. Machine wash warm, line dry. Delivery weight 0.25 lb.
 Junior Sizes: S(5-7), M(9-11), L(13-15).
 State S, M, or L.
 Colors: 34 light blue; 01 pink. State color number-and-name.
 X 272-2189 D 13.00



D SPARKS OF COLOR highlight this top of polyester-and-cotton knit. Pullover with button-placket front. Banded cuffs and bottom. In yellow with red and navy blue. Machine wash warm, tumble dry. Delivery weight 0.25 lb.
 Junior Sizes: S(5-7), M(9-11), L(13-15).
 State S, M, or L.
 X 272-2080 B 13.00



E THE SWEATSHIRT-LOOK is updated in this top of polyester-and-cotton knit. Banded sleeves and bottom. Front pockets. Button trim at shoulders. Piping highlights. Machine wash warm, tumble dry. Delivery weight 0.25 lb.
 Junior Sizes: S(5-7), M(9-11), L(13-15).
 State S, M, or L.
 Colors: 03 red/gray/yellow piping; 80 gray/navy blue/yellow piping. State color number-and-name.
 X 272-2163 D 14.00



F HEARTS ARE WILD on this print turtleneck of polyester-and-cotton interlock doubleknit. Straight bottom. In white with a field of printed hearts. Machine wash warm, tumble dry. Delivery weight 0.25 lb.
 Junior Sizes: S(5-7), M(9-11), L(13-15).
 State S, M, or L.
 Colors: 03 red/white; 37 navy blue/white; 25 green/white. State color number-and-name.
 X 272-2122 D 11.00

G CRAYON-COLORS STRIPE this pullover of acrylic-and-polyester knit. Rib-knit neckline, cuffs, bottom of polyester-and-cotton. In printed pastel stripes with blue. Machine wash warm, tumble dry. Delivery weight 0.25 lb.
 Junior Sizes: S(5-7), M(9-11), L(13-15).
 State S, M, or L.
 X 272-2064 B 13.00

JAZZ OXFORDS. Leather uppers. Urethane insoles. Cushioned heel pads. Composition outsoles and 3/4-in. composition heels. Sanitized treated. Delivery weight pair 1.10 lbs.

State Size:
 M(B-medium) width
 5 | 5½ | 6 | 6½ | 7 | 7½ | 8 | 8½ | 9 | 9½ | 10
 X 609-5236 B—Black
 X 609-5244 B—Natural 22.00





In Junior Sizes

*THE OTHER ACCESSORY:
Hair Combs sold on page 76*



F COWL-NECK SWEATER in brushed acrylic knit. Pullover. Ribbed-knit neck and bottom. Long sleeves with ribbed-knit cuffs. Machine wash warm, tumble dry. Delivery weight 0.50 lb. Teen Sizes: S(6-8), M(10-12), L(14). State S, M, or L. See chart on opposite page. Colors: 31 pale jade; 02 pale rose; 15 cream; 34 pale blue. State color number-and-name. X 377-1797 D 13.00

For a larger selection of Jr. Hi Fashions, see our big Fall '80 Catalog, pages 114-119

G MONOGRAMMED PIN in florentine-finish-gold-tone metal. Round with scalloped edges. Barpin closure. State initial—all initials available except I, O, Q, U, V, X, Y, and Z. Delivery weight 0.40 lb. X 301-5815 B 3.25

H VELOUR TOP in cotton-polyester knit. Pullover. Contrast-color front panels. Ribbed-knit crew neck, cuffs, and bottom. In pale blue/jade/cream. Machine wash warm, tumble dry. Delivery weight 0.70 lb. Teen Sizes: S(6-8), M(10-12), L(14). State S, M, or L. See chart on opposite page. X 377-1805 B 14.00

I CREW-NECK SWEATER in acrylic knit. Pullover. Ribbed-knit neck, cuffs, and bottom. Machine wash warm, tumble dry. Blouse with lace collar sold on opposite page. Delivery weight 0.90 lb. Teen Sizes: S(6-8), M(10-12), L(14). State S, M, or L. See chart on opposite page. Colors: 34 lt. blue; 29 aqua; 15 cream; 01 pink. State color number-and-name. X 377-1672 D 10.00

Find Fashions for Teen Boys on page 232





A CERTAIN SOFTNESS—skirt and sweater set of Nomelle®—DuPont's Orlon® acrylic knit that feels almost as soft as cashmere. Top has ruffled collar. Neckline has attached ties at keyhole opening. Ribbed cuffs and bottom. Pull-on skirt has elasticized waist. Machine wash warm, tumble dry. Remove promptly. Delivery weight 1.40 lbs. Misses Sizes: S(8-10), M(12-14), L(16-18). State S, M, or L. Colors: 35 blue; 39 lilac. State color number-and-name. X 219-4736 D28.00

TOPPED WITH LACE—dress of woven polyester-and-rayon crepe. Polyester lace collar. Front tucking accents. Button-and-loop closure. Button cuffs. Pull-over with elasticized waist. Graceful, full skirt. Buckle belt. In turquoise. Machine wash warm, line dry only. Delivery weight 1 lb. On a hanger. Junior/Misses Sizes: 5/6, 7/8, 9/10, 11/12, 13/14, 15/16. State size. X 219-4744 B32.00
Watch sold on page 56.
Jewelry sold on page 58



CLASSIC OPEN-TOE PUMPS. Urethane uppers and linings. Welt trim on front of extended soles. Composition outsoles. Stacked-look 2 3/4-in. heels. Sanitized® treated. Del. wt. pr. 1.75 lbs. State Size and width letter: N(AA—narrow) width: 6, 6 1/2, 7, 7 1/2, 8, 8 1/2, 9, 9 1/2, 10. M(B—medium) width: 5, 5 1/2, 6, 6 1/2, 7, 7 1/2, 8, 8 1/2, 9, 9 1/2, 10. X 614-7813 E—Burgundy
X 614-7805 E—Brown
X 614-7821 E—BlackPr. 19.99



CLASSIC SIMPLICITY—dress of polyester-and-wool knit. Stand-up collar. Pullover with button-placket front. Bodice pockets. Sleeves have small slits at cuffs. Elasticized waist. Buckle belt. In red. Machine wash warm, tumble dry. Delivery weight 0.90 lb. On a hanger.
 Junior/Misses Sizes: 5/6, 7/8, 9/10, 11/12, 13/14, 15/16, 17/18. State size.
 X 219-4751 B34.00

See How to Find Your Size in our big Fall '80 Catalog, pages 792, 793

SOMETHING WITH SMOCKING—dress of spun polyester knit. V-neckline. Mock bodice pocket. Pullover with smocked elasticized waist. Tie belt. Green print with light green trim. Machine wash warm, tumble dry. Delivery weight 0.70 lb. On a hanger.
 Junior/Misses Sizes: 5/6, 7/8, 9/10, 11/12, 13/14, 15/16. State size.
 X 219-4769 B26.00

ON A HANGER—
 See our big Fall '80 Catalog, page 804

PLEATS IF YOU PLEASE—dress of spun polyester knit. Pointed collar. Button-placket front to elasticized waist. Slightly gathered at front yoke. Patch pockets have button trim. Sleeves have button cuffs. Skirt has soft front pleats. Buckle belt. In wine-color. Machine wash warm, tumble dry. Delivery weight 1 lb. On a hanger.
 Junior/Misses Sizes: 5/6, 7/8, 9/10, 11/12, 13/14, 15/16. State size.
 X 219-4777 B28.00
 Tall Misses Sizes: 10, 12, 14, 16, 18, 20, 22. State size.
 X 219-4785 B30.00

Also Tall Misses Sizes to 22



In Misses or Junior/Misses Sizes

SPRINKLED WITH FLOWERS—dress of woven cotton. V-shaped yoke of nylon velveteen (polyester-and-cotton back). Stand-up collar. Button front. Set-in empire waistband in front; attached sash ties in back. Button cuffs. Acetate-and-nylon lace trim. Multicolor floral print on black. Machine wash gentle, tumble dry—low heat. Delivery weight 0.75 lb. On a hanger.

Junior Sizes: 5, 7, 9, 11, 13, 15. State size.

X 219-4793 B 29.00

Misses Sizes: 6, 8, 10, 12, 14. State size.

X 219-4801 B 29.00

A FEMINE FLOUNCE—dress of shiny polyester interlock knit. Polyester lace trim. Slightly gathered in front at shoulder yokes. Button-placket front to elasticized waist. Button cuffs. Tie belt. In light rust-color. Machine wash warm, tumble dry. Delivery weight 0.75 lb. On a hanger.

Junior/Misses Sizes: 5/6, 7/8, 9/10, 11/12, 13/14, 15/16. State size.

X 219-4819 B 24.00

ON A HANGER—

See our big Fall '80 Catalog, page 804



In Junior and Misses
or Junior/Misses Sizes

SHOWERED WITH DOTS—dress of polyester interlock knit. Notched collar. Bodice pocket has embroidery trim. Button front to elasticized waist. Button cuffs. Skirt has inverted front pleat. Tie belt. Piping trim. Machine wash warm, tumble dry. Delivery weight 0.75 lb. On a hanger.

Junior/Misses Sizes: 5/6, 7/8, 9/10, 11/12, 13/14, 15/16. State size.
 State color number-and-name: 52 beige/black trim; 46 wine/beige trim.
 X 219-4850 D 24.00

HOLIDAY WRAPPINGS—dress of polyester interlock knit. Button-and-loop closure on slit neckline. Gathered in front from shoulder yoke. Sleeves are elasticized at edges. Pullover with elasticized waist. Tie belt. In green. Machine wash warm, tumble dry. Delivery weight 0.75 lb. On a hanger.

Junior/Misses Sizes: 5/6, 7/8, 9/10, 11/12, 13/14, 15/16. State size.
 X 219-4843 B 21.00

Pantyhose sold on page 71.
Jewelry sold on pages 58, 88.
Watch sold on page 56.

FLORAL BORDER—dress of polyester interlock knit. V-neckline. Elasticized waist on attached blouson overlay. Inner camisole of nylon tricot. Sleeves are elasticized at edges. Pullover. Tie belt. Multicolor floral-print on red. Machine wash warm, tumble dry. Delivery weight 0.70 lb. On a hanger.

Junior/Misses Sizes: 5/6, 7/8, 9/10, 11/12, 13/14, 15/16. State size.

X 219-4827 B 24.00

Tall Misses Sizes: 10, 12, 14, 16, 18, 20. State size.

X 219-4835 B 25.00



Also Tall Misses Sizes



Of Course You Can Charge It—See Page 363



A DELICATE FLORAL-PATTERN—dress of jacquard-woven Arnel® triacetate-and-polyester. Notched collar. Slightly gathered from front yoke. Button front to elasticized waist. Button cuffs. Tie belt. Side slit. Machine wash gentle, tumble dry—low heat. Use cool iron. Del. wt. 0.60 lb. On a hanger. State color code-and-name: 01 pink; 30 turquoise
 Junior/Misses Sizes: 5/6, 7/8, 9/10, 11/12, 13/14, 15/16, 17/18. State size.
 X 219-4868 D29.00

B SHIMMERING STRIPES—dress of polyester knit. Ruffled collar. Ties at split neckline. Slightly gathered from front yoke. Sleeves are elasticized at wrists. Elasticized waist. Side-seam pockets. Tie belt. In red. Machine wash warm, tumble dry. Delivery weight 0.90 lb. On a hanger.
 Junior/Misses Sizes: 5/6, 7/8, 9/10, 11/12, 13/14, 15/16. State size.
 X 219-4876 B23.00
 Petite Misses Sizes: 6, 8, 10, 12, 14. State size.
 X 219-4884 B23.00

The Jewelry

NECKLACE AND EARRINGS. Of plastic-coated alabaster with the look of pearls. Gift-boxed. Del. wt. ea. 0.40 lb.
Necklace. Three twisted strands of 3mm simulated seed pearls. Adjustable clasp. Measures 15-in. long.
 X 109-4887 A7.50
Earrings. For pierced ears. 12K gold-filled posts. 10mm simulated pearl studs.
 X 109-4952 A4.00



The Evening Bag

EVENING BAG. Of plastic beads on cotton mesh. Polyester-and-rayon lining. Snap closure. Removable shoulder strap. Measures 7 x 7 x 1½ in. high. Del. wt. 0.50 lb.
 Colors: 46 burgundy; 52 cream; 81 black. State color number-and-name.
 X 103-4040 C20.00



A

B

Also
 Petite
 Misses
 Sizes



THE WRAP-EFFECT—dress of polyester crepe knit. Surplice bodice. Slightly gathered in front from shoulders. Elasticized waist. Tulip hem. Tie sash. In blue. Machine wash warm, tumble dry. Delivery weight 0.75 lb. On a hanger.
 Junior/Misses Sizes: 5/6, 7/8, 9/10, 11/12, 13/14, 15/16. State size.
 X 219-4892 B 25.00

ON A HANGER—See our big Fall '80 Catalog, page 804



THE IMPORTANCE OF APPLIQUE ACCENTS—dress of polyester crepe knit. Stand-up collar. Bodice has embroidered applique trim. Pullover with button-and-loop closure. Elasticized waist. Tie belt. In lilac. Machine wash warm, tumble dry. Delivery weight 0.70 lb. On a hanger.
 Junior/Misses Sizes: 5/6, 7/8, 9/10, 11/12, 13/14, 15/16, 17/18. State size.
 X 219-4900 B 29.00

See How to Find Your Size in our big Fall '80 Catalog, pages 792, 793



Also
Tall
Misses
Sizes

COLOR MAKES A BOLD STATEMENT—jumpsuit and jacket of polyester interlock knit. Jumpsuit has spaghetti straps. Spliced-in colors on bodice. Elasticized waist. Tie belt. Straight legs. Jacket has piping trim. In black with multicolor accents. Machine wash warm, tumble dry. Delivery weight 0.90 lb. On a hanger.
 Junior/Misses Sizes: 5/6, 7/8, 9/10, 11/12, 13/14, 15/16. State size.
 X 219-4918 B 26.00
 Tall Misses Sizes: 10, 12, 14, 16, 18, 20.
 State size.
 X 219-4926 B 28.00

Shoes sold on page 90

TAILORED—coat dress of a textured polyester knit. Button front. Front-and-back princess seaming. Top-stitching accents. Tie belt of Arnel™ triacetate-and-nylon with the look of suede. In winter white. Machine wash warm, tumble dry. Del. wt. 1.75 lbs. On a hanger.
 State Misses Size: 12, 14, 16, 18, 20.
 X 225-8911 B 24.00
 State Half Size: 12½, 14½, 16½, 18½, 20½, 22½.
 XE 225-8929 B 25.00

Watch sold on page 56

ON A HANGER—See our big Fall '80 Catalog, page 804



Also
Half
Sizes

TEXTURED—jacket with dress. Jacket of a textured polyester doubleknit. Dress of VISA™—Milliken's polyester interlock knit. Jacket has shawl collar. Slightly gathered from front yoke. Patch pockets. Top-stitching accents. Dress is slightly gathered in front from banded neckline. Extended shoulders. Back zipper. Elasticized waist. Buckle belt. Jacket in red. Dress in winter white. Machine wash warm, tumble dry. Delivery weight 1.75 lbs. On a hanger.

State Petite Misses Size: 6, 8, 10, 12, 14.
 X 225-8937 B 27.00
 State Misses Size: 8, 10, 12, 14, 16, 18, 20.
 X 225-8945 B 27.00
 State Tall Misses Size: 14, 16, 18, 20, 22.
 X 225-8952 B 28.00



Also
Petite
Misses
Tall
Misses
Sizes
to 22

FOCUS ON PLEATS—dress of polyester interlock knit. Banded V-neckline. Elasticized waist and sleeve edges. Pull-over. Tie-belt with piping trim. In mint green. Machine wash gentle, tumble dry. Delivery weight 1.50 lbs. On a hanger.

State Petite Misses Size: 4, 6, 8, 10, 12
 X 225-8960 B 26.00
 State Misses Size: 6, 8, 10, 12, 14, 16, 18
 X 225-8978 B 26.00
 State Tall Misses Size: 14, 16, 18, 20, 22
 X 225-8986 B 27.00

Jewelry sold on page 118.



Petite Misses Sizes from 4, Misses from 6, Tall Misses to 22

LEAVES DRIFTING on a dress of polyester interlock knit. Shirt collar. Button placket-front to elasticized waist. Button cuffs. Buckle belt. Topstitching accents. Black print on winter-white (placement of print may vary from garment to garment). Machine wash warm, tumble dry. Delivery weight 1.50 lbs. On a hanger.

State Misses Size: 8, 10, 12, 14, 16, 18
 X 225-9018 B 29.00
 State Half Size: 14½, 16½, 18½, 20½, 22½, 24½
 XE 225-9026 B 30.00

Watch sold on page 56.



Also Half Sizes

GLOW IN BEAUTIFUL COLOR—dress of bright polyester interlock knit. Collar extends to form flip-tie. V-neckline. Button front. Gathered in front from shoulder yoke. Elasticized waist and sleeve edges. Buckle belt. Topstitching accents. In lilac. Machine wash warm, tumble dry. Delivery weight 1.25 lbs. On a hanger.

State Misses Size: 12, 14, 16, 18, 20
 X 225-8994 B 23.00
 State Tall Misses Size: 14, 16, 18, 20, 22
 X 225-9000 B 24.00



Misses Sizes to 20, Tall Misses to 22



Of Course You Can Charge It—see page 363.

THE WARMTH OF WOOL—dress of polyester-and-wool knit. Braid trimmed. Modified V-neckline. No-waist—simple, straight lines. Long back zipper. Elasticized belt. In black with teal. Machine wash gentle, tumble dry—low heat. Use cool iron. On a hanger.

State Misses Size: 12, 14, 16, 18, 20.
 X 225-9034 B—Delivery weight 1.20 lbs.25.00
 State Half Size: 12½, 14½, 16½, 18½, 20½, 22½
 XE 225-9042 B—Delivery weight 1.20 lbs.26.00

ON A HANGER—
 See our big Fall '80 Catalog, page 804.



Misses
 Sizes
 to 20,
 Also
 Half
 Sizes

SUITABLE FOR ALL OCCASIONS—jacket and pants of polyester doubleknit. Blouse of polyester interlock knit. Jacket has round neckline. Button front. Turn-back cuffs. Patch pockets. Sleeveless bow blouse has button front. Pull-on pants have elasticized waist. Straight legs. Jacket and pants in French blue; blouse in blue/green print on white. Machine wash warm, tumble dry. On a hanger.

State Misses Size: 12, 14, 16, 18, 20.
 X 225-9059 B—Delivery weight 2.20 lbs.29.00
 State Half Size: 16½, 18½, 20½, 22½, 24½, 26½
 XE 225-9067 B—Delivery weight 2.20 lbs.31.00



Misses
 Sizes
 to 20,
 Half
 Sizes
 to 26½

The Look Says Something Else

PANTS COAT. Of Tissavel®—the acrylic pile (cotton backing) with the look of luxurious mink. Acetate rayon lining. Winged shawl collar. Raglan sleeves. Button front. Two pockets. Braided belt and facing accents of polyurethane (cotton backing). In tawny haze. Pile imported from France; coat made in U.S.A. Dry clean by furrier method. On a hanger.

Misses Sizes (about 33 in. long): 8, 10, 12, 14, 16, 18. State size. Delivery weight 3.20 lbs.
X 266-1064 B 169.99

Half Sizes (about 32 in. long): 14½, 16½, 18½, 20½, 22½, 24½. State size. Delivery weight 3.60 lbs.
XE 266-1072 B 179.99

FULL-LENGTH WRAP COAT. Of acrylic pile (cotton backing) with the look of mink. Acetate-satin lining. Rolled shawl collar. Band detailing at wrists. Hook-and-eye closure at waist. Two pockets. Coordinating vinyl belt. In white. Dry clean by furrier method. On a hanger.

Misses Sizes (about 44 in. long): 8, 10, 12, 14, 16, 18, 20. State size. Delivery weight 5 lbs.
X 263-1752 B 189.99



THE OTHER ACCESSORY:
Gloves sold on page 98



Of Course You Can Charge It—
See Page 363

Sueded Blazer Jacket A GREAT GIFT VALUE

Of soft, split cowhide.
Unconstructed styling goes
with casual or dressy looks.
In four great fashion colors

And You **SAVE \$10**
Only Till December 27, 1980

NOW ONLY **78.99**

Junior/Misses Sizes

Tall Misses Sizes at same savings, slightly higher price

After December 27, Order at Regular Prices

BLAZER JACKET. Of sueded split cowhide. Lining of acetate taffeta. Unconstructed styling. Stand-up collar. Button front. Patch pockets. Wear with today's sportswear or dresses to add that finishing touch to your outfit. Clean by leather method. Reduced from our big Fall '80 Catalog—see page 139. On a hanger. Colors: 03 red; 30 turquoise; 65 taupe; 82 black. State color number-and-name.

Junior/Misses Sizes (about 25 in. long): 5/6, 7/8, 9/10, 11/12, 13/14, 15/16. State size. State color above. Del. wt. 3.25 lbs.

X 265-0505 D Reg. \$88.99; NOW 78.99

Tall Misses Sizes (about 27 in. long): 12, 14, 16, 18. State size. State color above. Del. wt. 3.50 lbs.

X 265-0521 D Reg. \$98.99; NOW 88.99

Also
Tall
Misses
Sizes



In Junior/Misses or Misses Sizes



SAVE \$20
 on Hooded Parka
 Only Till Dec. 27, 1980
 NOW ONLY **134.00**
Misses Sizes

After December 27, Order at Regular Price
 PARKA WITH HOOD. Of dyed white full-skin rabbit with dyed biege shadow stripes (fur origin: France and China). Attached drawstring hood trimmed with dyed fox-tail (fur origin: U.S.A.). Rayon lining. Sleeve cuffs of acrylic knit. Front zipper. Front pockets. Clean by furrier method. Reduced from our big Fall '80 Catalog—see page 135. On a hanger.
 Misses Sizes (about 25 in. long): S(6-8), M(10-12), L(14-16). State S, M, or L. Del. wt. 3.25 lbs.
 X 269-1889 BReg. \$154.00; NOW 134.00

SAVE \$25
 on Classic Jacket
 Only Till Dec. 27, 1980
 NOW ONLY **159.00**
Misses Sizes

After December 27, Order at Regular Price
 JACKET WITH BIG, BOLD SHOULDERS. A revival of the look so popular in the 1930's and 1940's. Of dyed sand-color, full-skin rabbit (fur origin: France and China). Rayon lining. Stand-up collar. Hook-and-eye closure. Front pockets. Clean by furrier method. Reduced from our big Fall '80 Catalog—see page 134. On a hanger.
 Misses Sizes (about 25 in. long): S(6-8), M(10-12), L(14-16). State S, M, or L. Del. wt. 3.50 lbs.
 X 269-1830 BReg. \$184.00; NOW 159.00

SAVE \$35
 on Cozy Pants Coat
 Only Till Dec. 27, 1980
 NOW ONLY **289.00**
Misses Sizes

After December 27, Order at Regular Price
 PANTS COAT WITH FOX-TAIL COLLAR. Of dyed fawn-color full-skin rabbit (fur origin: France). Natural red fox-tail collar (fur origin: Canada). Acetate-rayon lining. Hook-and-eye closure. Front pockets. Clean by furrier method. Sent from factory in NYC—allow five weeks, pay delivery charges later—see p. 810 in Fall '80 Catalog. Reduced from Fall '80 Cat., p. 133.
 Misses Sizes (about 29 in. long): S(6-8), M(10-12), L(14-16). State S, M, or L. Del. wt. 3.75 lbs.
 X 269-1780 FBReg. \$324.00; NOW 289.00

ON A HANGER—See our big Fall '80 Catalog, page 804

THE ACCESSORIES:
 Scarf sold on page 78
 Blouses sold on pages 63, 71, 74.
 Dickey's sold on page 94



Also
Petite
Misses
Sizes

Down-Insulated* Coats

GREAT GIFT VALUES

Nylon shells and linings. Quilted to hold down in place. Lightweight and warm. In super colors AND PRICED AT ONLY

Pants Coat **99.99**

Misses Sizes

Long Coat **129.99**

Petite Misses, Misses Sizes

THE PANTS COAT. Antron® nylon shell quilted to nylon interlining and filled with down. Full nylon lining. Pointed collar. String ties plus hidden zipper closure. In-seam pockets. Imported from South Korea. Machine wash warm, tumble dry—low heat. Dry with 3 white tennis balls to fluff up down. Can be dry cleaned. On a hanger.

Misses Sizes (about 34 in. long): 8, 10, 12, 14, 16, 18. State size. Delivery weight 2 lbs.

Colors: 46 fuchsia; 31 teal. State color number-and-name.

X 266-1122 D 99.99

THE LONG COAT. Antron® nylon-and-nylon shell with iridescent finish quilted to nylon interlining and filled with down. Full nylon lining. Pointed collar. Hidden hook-and-eye closure. Tie belt. In-seam pockets. Imported from South Korea. Machine wash warm, tumble dry—low heat. Dry with 3 white tennis balls to fluff up down. Can be dry cleaned. On a hanger.

Colors: 57 bronze; 80 gunmetal. State color number-and-name.

Petite Misses Sizes (about 42 in. long): 6, 8, 10, 12, 14, 16. State size. State color above. Delivery weight 2.25 lbs.

X 261-3479 D 129.99

Misses Sizes (about 46 in. long): 8, 10, 12, 14, 16, 18. State size. State color above. Delivery weight 2.50 lbs.

X 261-3305 D 129.99

The Gloves

LEATHER GLOVES. Lined in acrylic knit. Leather bow at wrist. Wipe clean—do not immerse in water. Del. wt. 0.20 lb. Sizes: S(6-6½), M(7-7½), L(8-8½). State S, M, or L. See how to measure for gloves on page 103.

Colors: 82 black; 80 gray; 54 brown; 46 burgundy. State color number-name.

X 105-0921 D 20.00



*80% down and 20% water fowl feathers



In Misses, Junior/Misses, or Junior Sizes

ON A HANGER—See our big Fall '80 Catalog, page 804

Also
Tall
Misses
Sizes



On the Slopes



HOODED SKI JACKET. Of nylon taffeta quilted to polyester fiberfill interlining. Treated for water repellency. Nylon taffeta lining. Attached hood has pile trim of acrylic-and-modacrylic (polyester backing). Front zipper. Elasticized inner storm cuffs. Two zippered pockets. Belt from side seams snaps or ties in back or front. Imported from South Korea. Machine wash warm, tumble dry—low heat. Colors: 83 silver; 34 light blue. State color number-and-name.

Misses Sizes (about 27 in. long): S(8-10), M(12-14), L(16-18). State S, M, or L. State color above. Delivery weight 1.70 lbs.

X 268-3613 D 44.99

Tall Misses Sizes (about 29 in. long): M(12-14), L(16-18), XL(20). State M, L, or XL. Delivery weight 1.90 lbs.

X 268-3696 D 49.99



YOKE-FRONT SKI JACKET. Of nylon taffeta quilted to polyester fiberfill interlining. Treated for water repellency. Nylon taffeta lining. Cuffs and waistband of acrylic rib-knit. Convertible collar may be worn open or zipped up and turned down. Front zipper. Two zippered pockets. In navy blue with tan, red, and green. Imported from South Korea. Machine wash warm, tumble dry—low heat.

Junior Sizes (about 23 in. long): S(5-7), M(9-11), L(13-15). State S, M, or L. Delivery weight 1.25 lbs.

X 268-3787 B 36.99

BUBBLE-LOOK SKI JACKET. Of nylon taffeta quilted to polyester fiberfill interlining. Treated for water repellency. Nylon taffeta lining. Stand-up collar. Snap-placket front with zig-zag stitching. Elasticized cuffs and body quilting. Two zippered pockets. Imported from South Korea. Machine wash warm, tumble dry—low heat.

Junior/Misses Sizes (about 30 in. long): S(5/6-7/8), M(9/10-11/12), L(13/14-15/16). State S, M, or L.

Colors: 07 dusty rose; 52 beige. State color number-and-name. Delivery weight 1.25 lbs.

X 268-3738 D 44.99

THE OTHER ACCESSORIES:
Dickeys sold on page 94.
Boots sold on page 101

Let Us
Deliver to Your Home—See Page 363

GREAT GIFT VALUE

Dress boots for comfort and style. In smooth or suede leather, or urethane...with cushioned vinyl linings and hidden elastic gores.

SAVE \$3 to \$5

ONLY TILL
DECEMBER 27, 1980

After December 27 Order
at Regular Prices



A

B

All boots on this page reduced from our big Fall '80 Catalog—see page 341.

A SUEDED LEATHER BOOTS. About 17 in. high. Sueded split-leather uppers. Soft, fleecy acrylic insoles. Durable composition outsoles and 2¼-in. stacked-look heels. Delivery weight 3 lbs.

State Size:

M(B-medium) width	5	5½	6	6½	7	7½	8	8½	9	9½	10
-------------------	---	----	---	----	---	----	---	----	---	----	----

X 612-5264 B—Rust	X 612-5272 B—Brown
X 612-5249 B—Gray	X 612-5256 B—Wine
X 612-5280 B—Black	Pair Reg. \$36.00; NOW 32.00

B SMOOTH URETHANE BOOTS. About 17 in. high. Easy-care urethane uppers. Durable composition outsoles and 2¼ in. stacked-look heels. Imported from Taiwan. Delivery weight 3 lbs.

State Size:

M(B-medium) width	5	5½	6	6½	7	7½	8	8½	9	9½	10
-------------------	---	----	---	----	---	----	---	----	---	----	----

X 612-6023 B—Brown	X 612-6015 B—White
X 612-6031 B—Burgundy	X 612-6007 B—Camel
X 612-6049 B—Black	Pair Reg. \$25.00; NOW 22.00

C URETHANE LOW PANTS BOOTS. About 9 in. high. Easy-care urethane uppers. Durable composition outsoles and 2½-in. stacked-look heels. Delivery weight 2 lbs.

State Size:

M(B-medium) width	5	5½	6	6½	7	7½	8	8½	9	9½	10
-------------------	---	----	---	----	---	----	---	----	---	----	----

X 612-3749 B—Brown	
X 612-3756 B—Black	Pair Reg. \$22.00; NOW 19.00

D RICH LEATHER BOOTS. About 17 in. high. Smooth, supple leather uppers. Soft, fleecy acrylic insoles. Durable composition outsoles and 2¼ in. stacked-look heels. Delivery weight 3 lbs.

State Size:

M(B-medium) width	5	5½	6	6½	7	7½	8	8½	9	9½	10
-------------------	---	----	---	----	---	----	---	----	---	----	----

X 612-5314 B—Burgundy	X 612-5322 B—Brown
X 612-5306 B—Black	Pair Reg. \$50.00; NOW 45.00



C

D

Glimmering



A INTERLOCK-STRAP SANDALS. Urethane uppers and covered 2 1/4-in. heels. Composition outsoles. Imported from Taiwan. Del. wt. 1.75 lbs.

M (B-medium) width. *State Size:*

5	5 1/2	6	6 1/2	7	7 1/2	8	8 1/2	9	10
---	-------	---	-------	---	-------	---	-------	---	----

X 614-8522 B—Black (shiny)
 X 614-8514 B—Silver-color
 X 614-8506 B—Gold-color Pair 12.99

B BOW-TRIMMED SANDALS. Urethane uppers and covered 2 1/4-in. heels. Composition outsoles. Imported from Taiwan. Del. wt. 1.75 lbs.

M (B-medium) width. *State Size:*

5	5 1/2	6	6 1/2	7	7 1/2	8	8 1/2	9	10
---	-------	---	-------	---	-------	---	-------	---	----

X 614-8530 B—Gold-color
 X 614-8548 B—Silver-color Pair 14.99

C EVENING BAG. Metallic-look or shiny-finish vinyl, or satin fabric of rayon-and-cotton. Vinyl linings. Metal frame, decorative snap closing. Metal chain drops inside. Bag measures 8 1/2 x 2 1/2 x 4 1/2 in. Del. wt. 0.50 lb.

X 605-6725 A—Black (fabric)
 X 605-6592 A—Gold-color
 X 605-6691 A—Black (shiny)
 X 605-6683 A—Silver-color 7.99



D OPEN-TOE PUMPS. Rayon satin uppers and covered 2 3/4-in. heels. Gold-color piping trim. Composition outsoles. Sanitized® treated. Del. wt. 2 lbs. M (B-medium) width. *State Size:*

5	5 1/2	6	6 1/2	7	7 1/2	8	8 1/2	9	9 1/2	10
---	-------	---	-------	---	-------	---	-------	---	-------	----

X 614-8225 B—Black
 X 614-8209 B—Red
 X 614-8217 B—Plum wine Pair 19.99

E ENVELOPE-VAMP SLING SANDALS. Sueded-finish urethane uppers and covered 2 1/4-in. heels. Gold-color piping trim. Composition outsoles. Imported from Taiwan. Delivery weight 1.75 lbs. M (B-medium) width. *State Size:*

5	5 1/2	6	6 1/2	7	7 1/2	8	8 1/2	9	9 1/2	10
---	-------	---	-------	---	-------	---	-------	---	-------	----

X 614-8605 B—Black
 X 614-8613 B—Burgundy Pair 22.00

F LOW-HEEL SANDALS. Uppers and covered 1 1/4-in. heels of napped-finish urethane with the look of velvet. Gold-color piping trim. Composition outsoles. Imported from Taiwan. Del. wt. 1.75 lbs. M (B-medium) width. *State Size:*

5	5 1/2	6	6 1/2	7	7 1/2	8	8 1/2	9	10
---	-------	---	-------	---	-------	---	-------	---	----

X 614-8555 B—Black Pair 15.99

A
Regular/Tall
Sizes



B
Also
TALL SIZES



ORDER SLACKS ON PAGE 140



A

B 52

138 JCPenney



A

B 82



C

VELLOUR

SAVE 10% When You Buy Any 2 or More Items from Pages 138 Through 140*

Velour Tops Sold Here, Slacks Sold on Next Page

A to D VELLOUR PULLOVERS. In soft, rich cotton- and-polyester knit. Machine wash warm, dry flat. To restore pile, tumble dry five minutes on warm setting.

[A] Ribbed Vest. Rib-knit V-neck, arm openings, and bottom band.

Regular/Tall Sizes (for men 5'7" to 6'2½" tall): S(fits 34 to 36-in. chest), M(38-40), L(42-44), XL(46-48). *State S, M, L, or XL.*

Colors: 52 natural; 80 gray; 46 plum. *State color number-and-name.*

X 515-9207 D—Del. wt. 0.70 lb. ...Buy 1, pay 17.00
Buy any 2 or more items, this costs 15.30*

[B] Pieced Pullover. V-neck placket. Raglan sleeves accented with pieced stripes. Banded cuffs and bottom. Del. wt. 1.20 lbs.

Regular and Tall Sizes: See Chart below, left.

Colors: 54 suede brown/black; 52 natural/wine; 82 black/white. *State color number-and-name.*

X 515-9629 D—Regular SizesBuy 1, pay 26.00
Buy any 2 or more items, this costs23.40*

X 515-9637 D—Tall SizesBuy 1, pay 29.00
Buy any 2 or more items, this costs26.10*

[C] Contrast-Trimmed Pullover. Accented with striped acrylic rib-knit trim on V-neck, cuffs and bottom band.

Regular Sizes: See Chart below, left. Del. wt. 1 lb.

Colors: 34 sky blue; 46 wine; 15 oyster; 54 suede brown; 82 black. *State color number-and-name.*

X 515-9165 D—Regular SizesBuy 1, pay 21.00
Buy any 2 or more items, this costs 18.90*

Tall Sizes: See Chart below, left. Del. wt. 1 lb.

Colors: 34 sky blue; 46 wine; 15 oyster; 54 suede brown. *State color number-and-name.*

X 515-9173 D—Tall SizesBuy 1, pay 24.00
Buy any 2 or more items, this costs21.60*

Extra-Tall and Big Sizes: See Chart below, left. Delivery weight 1.20 lbs.

Colors: 34 sky blue; 46 wine; 15 oyster; 54 suede brown. *State color number-and-name.*

XM 515-9181 D—Extra-Tall SizesBuy 1, pay 27.00
XM 515-9199 D—Big SizesBuy 1, pay 27.00
Buy any 2 or more items, this costs24.30*

[D] Solid-Color Pullover. Button placket. Banded cuffs. Hemmed bottom.

Regular Sizes: See Chart below, left. Del. wt. 1 lb.

Colors: 46 wine; 82 black; 15 oyster; 32 forest green; 34 sky blue; 54 suede brown. *State color number-and-name.*

X 515-3812 D—Regular SizesBuy 1, pay 23.00
Buy any 2 or more items, this costs20.70*

Tall Sizes: See Chart below, left. Del. wt. 1 lb.

Colors: 46 wine; 82 black; 15 oyster; 34 sky blue; 54 suede brown. *State color number-and-name.*

X 515-5452 D—Tall SizesBuy 1, pay 26.00
Buy any 2 or more items, this costs23.40*

Extra-Tall and Big Sizes: See Chart at left. Delivery weight 1.20 lbs.

Colors: 46 wine; 82 black; 15 oyster; 34 sky blue; 54 suede brown. *State color number-and-name.*

XM 515-5833 D—Extra-Tall SizesBuy 1, pay 29.00
XM 515-5841 D—Big SizesBuy 1, pay 29.00
Buy any 2 or more items, this costs26.10*

*SAVE 10% when you buy any 2 or more items on pages 138 through 140. The prices marked * show the savings. Buy items in any combination of styles, colors, and sizes. *State catalog number, size, color number-and-name, and the lower price for each item ordered.*

See How to Find Men's Sizes in our big Fall '80 Catalog, pages 796, 797

ORDER SLACKS ON PAGE 140



CHART FOR REGULAR AND TALL SIZES [B] TO [D]

Regular Sizes (for men 5'7" to 5'11" tall): S(fits 34 to 36-in. chest; sleeve length 32¾-in.), M(38-40-in. chest; sleeves 33½), L(42-44-in. chest; sleeves 34¼), XL(46-48-in. chest; sleeves 35). *State S, M, L, or XL.*

Tall Sizes (for men 5'11½" to 6'2½" tall): M(fits 38 to 40-in. chest; sleeve length 35-in.); L(42-44-in. chest; sleeves 35¾), XL(46-48-in. chest; sleeves 36½). *State M, L, or XL.*

CHART FOR EXTRA-TALL AND BIG SIZES [C] AND [D]

Extra-Tall Sizes (for men 6'3" to 6'6½" tall): A(fits 36 to 40-in. chest; sleeve length 36½-in.), B(42-44-in. chest; sleeves 37¼), C(46-48-in. chest; sleeves 38), D(50-52-in. chest; sleeves 38¾). *State A, B, C, or D.*

Big Sizes—Long Length (for men 5'11½" to 6'2½" tall): J(fits 50 to 52-in. chest; sleeve length 37¼-in.), K(54-56-in. chest; sleeves 38). *State J or K.*

A
Also
TALL SIZES

VELOUR

SAVE 10% When You Buy
Any 2 or More Items from
Pages 138 Through 140*

A STRIPED VELOUR PULLOVER. In a soft, rich blend of cotton-and-polyester knit. Button placket. Rib-knit cuffs. Hemmed bottom. Machine wash warm, dry flat. To restore pile, tumble dry 5 minutes on warm setting. Del. wt. 1 lb.

Regular Sizes (for men 5'7" to 5'11" tall): S(fits 34 to 36-in. chest; sleeve length 32 $\frac{3}{4}$ -in.), M(38-40-in. chest; sleeves 33 $\frac{1}{2}$), L(42-44-in. chest; sleeves 34 $\frac{1}{4}$), XL(46-48-in. chest; sleeves 35). *State S, M, L, or XL.*

Colors: 78 white/black; 37 navy blue/powder blue; 54 suede brown/black. State color number-and-name.

X 515-9645 D—Regular SizesBuy 1, pay 26.00
Buy any 2 or more items, this costs23.40*

Tall Sizes (for men 5'11 $\frac{1}{2}$ " to 6'2 $\frac{1}{2}$ " tall): M(fits 38 to 40-in. chest; sleeve length 35-in.), L(42-44-in. chest; sleeves 35 $\frac{3}{4}$), XL(46-48-in. chest; sleeves 36 $\frac{1}{2}$). *State M, L, or XL. Colors: 78 white/black; 37 navy blue/powder blue. State color number-and-name.*

X 515-9652 D—Tall SizesBuy 1, pay 29.00
Buy any 2 or more items, this costs26.10*

B & C DRESS SLACKS OF LUXURY-TOUCH DACRON®. In tightly-knit, soft polyester. Year-round weight. Pressed crease retention. Waistband has color-coordinated stretch liner, hook-and-eye closure. Snag-resistant nylon zipper. Fashionable welt seams, 2 back pockets—1 with button-tab closure. Inside hanger loop. Machine wash warm, tumble dry.

[B] Beltless Style. 2 front pockets.
Sizes: Waists 32, 34, 36, 38, 40, 42 with Inseams 30, 32, 34. State waist size and inseam length.

X 529-6108 E—Gray X 529-6090 E—Navy blue
X 529-7254 E—Tan X 529-6082 E—Brown

Delivery weight 1.50 lbs.Buy 1, pay 19.00
Buy any 2 or more items, this costs17.10*

[C] Belt-Loop Style. 2 side pockets.
Sizes: Waists 30, 31, 32, 33, 34, 36, 38, 40, 42 with Inseams 30, 32, 34. State waist size and inseam length.

X 529-9912 E—Black X 529-4228 E—Navy blue
X 529-5720 E—Tan X 529-5712 E—Gray

X 529-5738 E—Spruce green X 529-4392 E—Brown
Delivery weight 1.50 lbs.Buy 1, pay 19.00
Buy any 2 or more items, this costs17.10*

Slacks of
**DUPONT
Dacron**

The Accessories

D & E NECK CHAINS BY EP®. Fashionable styling. In gold-tone metal. 18 in. long.

[D] Rope-Link Style. Not as shown. Intertwined rope pattern.

X 532-5717 A—Del. wt. 0.40 lb.Buy 1, pay 10.00
Buy any 2 or more items, this costs9.00*

[E] "Cobra"-Link Style.

X 532-5741 A—Del. wt. 0.30 lb.Buy 1, pay 10.00
Buy any 2 or more items, this costs9.00*

F LEATHER DRESS BELT. Of top-grain cowhide, lined with sueded rayon for softness. Feather edges. Dress-stitched strap and loop. Jewelry-style metal buckle. 1 $\frac{1}{2}$ in. wide.

Sizes: Waists 32, 34, 36, 38, 40, 42. State size.

Colors: 54 brown; 53 tan; 82 black. State color number-and-name.

X 536-0607 D—Del. wt. 0.50 lb.Buy 1, pay 8.00
Buy any 2 or more items, this costs7.20*

*SAVE 10% when you buy any 2 or more items on pages 138 through 140. The prices marked * show the savings.

Buy items in any combination of styles, colors, and sizes.

State catalog number, size, color number-and-name,

and the lower price for each item ordered.

B

C

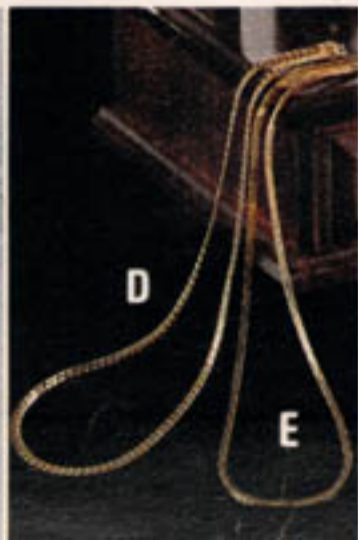

SUPER SUEDE®

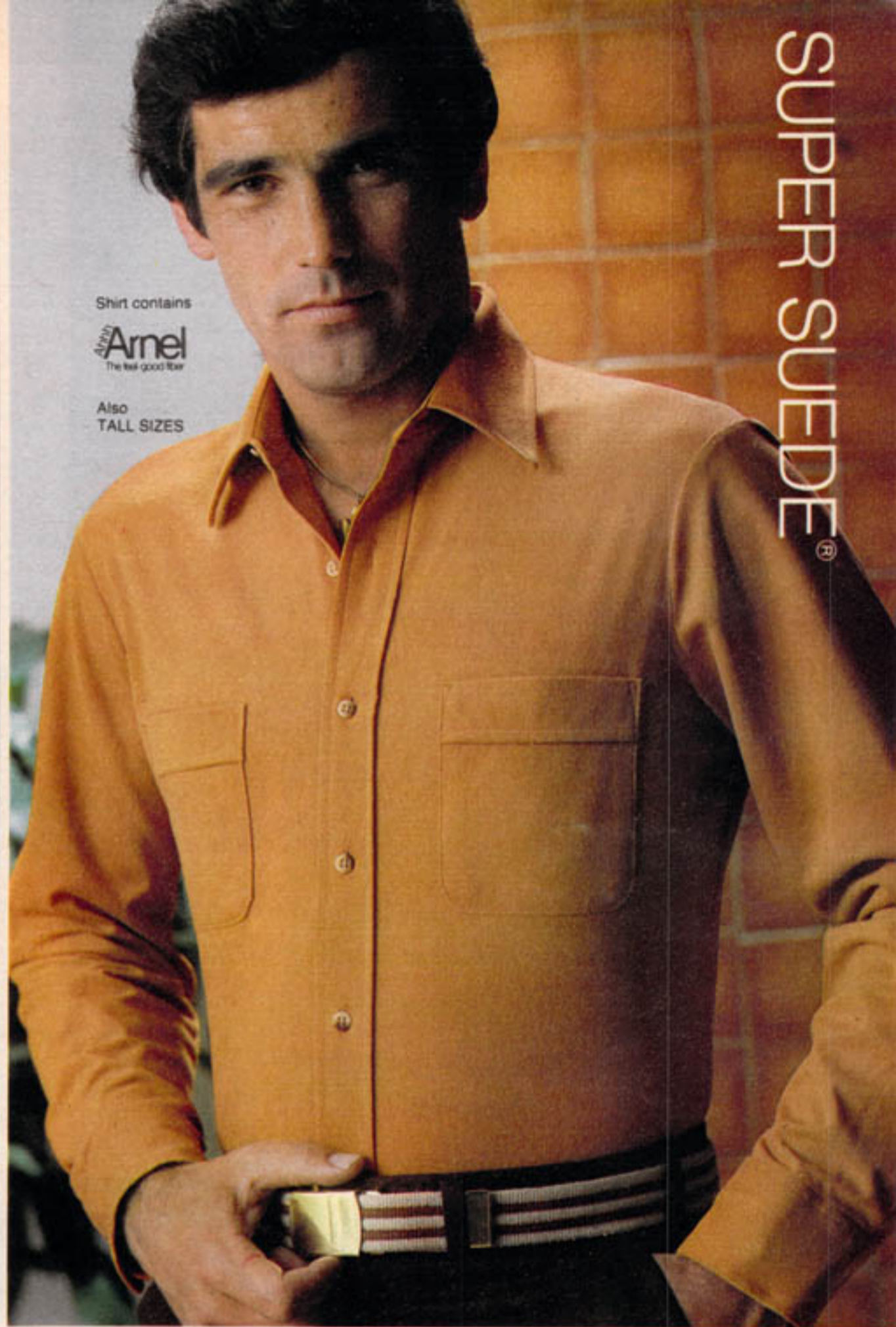

Shirt contains

Arnel
The feel good fiber

Also
TALL SIZES



49



54



35



46

Luxurious Suede-Look Knit

FASHIONABLE SPORT SHIRT. In soft, smooth-to-the-touch Super Suede®—a blend of 80% Celanese Arnel® triacetate and 20% nylon. Banded collar. Button cuffs. Hemmed square bottom. Machine wash cold, line dry only.

Regular Sizes (for men 5'7" to 5'11" tall): S (fits 14 to 14½-in. neck), M (15-15½), L (16-16½), XL (17-17½). *State S, M, L, or XL.*

Colors: 56 camel; 49 brick; 54 med. brown; 35 slate blue; 46 burgundy. *State color number-and-name.*

X 515-7425 D—Del. wt. 0.60 lb. 13.00

Tall Sizes (for men 5'11½" to 6'2½" tall): M (fits 15 to 15½-in. neck), L (16-16½), XL (17-17½). *State M, L, or XL.*

Colors: 56 camel; 54 med. brown; 35 slate blue; 46 burgundy. *State color number-and-name.*

X 515-7433 D—Del. wt. 0.60 lb. 15.00

*Super Suede® is a registered trademark of Fab Industries

The Travel Mates by Buxton®— Includes Dopp® Travel Kit and Automatic Umbrella Only 20⁰⁰ Set

TRAVEL SET. Black nylon folding umbrella opens automatically at the touch of a push button (opens to 37-in. diameter). Steel shaft and frame. Contour plastic handle. Protective black nylon case. Brown travel kit of grain-leather-look vinyl with waterproof vinyl lining and full zipper opening for easy access. 10 in. long. Gift boxed.

X 532-6863 A—Del. wt. 2.40 lbs. Set 20.00

THE OTHER ACCESSORY:
Belt sold on page 167.



LET US DELIVER TO YOUR HOME—SEE PAGE 363

JCPenney 141

SAVE 20%

A SOLID-COLOR DRESS SLACKS. In texturized polyester knit with a woven look. Belt-loop waistband has Ban-Rol™ to prevent roll-over. 2 front pockets, decorative watch pocket flap, 2 set-in back pockets—1 with button closure. Moderately flared hemmed bottoms. Machine wash warm, tumble dry. Delivery weight 1 lb.

Sizes: Waists 30, 31, 32, 33, 34, 36, 38, 40, 42, with inseams 30, 32, 34. *State waist size and inseam length.*

X 529-7213 E—Navy blue
 X 529-7247 E—Burgundy
 X 529-7239 E—Tan
 X 529-7221 E—Brown
 X 529-9474 E—Green. Buy 1, pay 14.00
 Buy any 2 or more (A to E), this costs 11.20*

B CLASSIC TARTAN-PLAID SLACKS. In easy-care polyester doubleknit that is medium-weight for year-round wear. Ban-Rol™ in waistband prevents curling or rolling. Belt-loop waistband. 2 front pockets. 2 set-in back pockets—1 with button-through closure. Flared hemmed bottoms. Machine wash warm, tumble dry. Delivery weight 1.75 lbs.

Sizes: Waists 30, 31, 32, 33, 34, 36, 38, 40, 42 with inseams 30, 32, 34. *State waist size and inseam length.*

X 529-7957 E—Red/Green/Blue
 X 529-6066 E—Black/Green
 When you buy 1, pay 18.00
 Buy any 2 or more (A to E), this costs 14.40*

The Accessories

1 BIOGUARD™ CUSHION-SOLE CREW SOCKS. Of 80% Orlon™ acrylic, 20% stretch nylon. Nylon-reinforced heel and toe. Bioguard™ anti-microbial agent helps control odor and deterioration caused by fungus. One size fits 10 to 13 socks sizes. Machine wash warm, tumble dry. Sold in pkgs. of 3 prs.—del. wt. per pkg. 0.50 lb.

Colors: 33 cloud blue; 32 forest green; 37 navy blue; 78 white; 55 dk. brown; 56 camel heather; 82 black; 72 shadow blue heather; 01 combination (1 dk. brown, 1 black, 1 navy). *State color number and name.*

X 503-0614 C—Buy 1 pkg., pay 4.50
 Buy 2 or more pkgs., each pkg. costs 4.05

2 HAND-SEWN LEATHER "MOC" SLIP-ONS. Leather uppers and outsoles. Rubber heels. Vinyl insole lining. Flexible, shapeholding, stitched construction. Delivery weight 3.70 lbs.

Sizes: D(medium) width 7, 7½, 8, 8½, 9, 9½, 10, 10½, 11, 11½, 12, 13. *State size and letter width D.*
 X 608-3299 B—Burgundy Pair 37.00

For a large selection of Men's casual and dress wear, see our big Fall '80 Catalog—pages 439 to 466

For a large selection of Men's Dress Shoes, see our big Fall '80 Catalog—pages 371 to 374

LET US DELIVER TO YOUR HOME—SEE PAGE 363



When You Buy Any 2 or More Items [A] to [E]*

C to E PULLOVERS IN 3 CLASSIC STYLES. In soft Orion® acrylic knit, 2-ply yarn for full-bodied, luxurious feel and long wear. Rib-knit bottom. Machine wash gentle, tumble dry—low heat. Turn inside out to wash. Colors: 03 red; 78 white; 32 dk. green; 37 navy blue. State color number-and-name.

Regular Sizes (for men 5'7" to 5'11" tall): S(fits 34 to 36 in. chest), M(38-40), L(42-44), XL(46). State S, M, L, or XL.

Tall Sizes (for men 5'11½" to 6'2½"): M(fits 38 to 40 in. chest), L(42-44), XL(46). State M, L, or XL.

[C] V-Neck, Long Sleeves. Rib-knit neck, cuffs. Delivery weight 1 lb.

X 512-3013 D—Regular Sizes. Buy 1, pay ...19.00

Buy any 2 or more (A to E), this costs only ...15.20*

X 512-3021 D—Tall Sizes. Buy 1, pay.....21.00

Buy any 2 or more (A to E), this costs only ...16.80*

[D] Turtleneck. Rib-knit neck, cuffs. Delivery weight 0.60 lb.

X 512-2965 D—Regular Sizes. Buy 1, pay ...20.00

Buy any 2 or more (A to E), this costs only ...16.00*

X 512-2973 D—Tall Sizes. Buy 1, pay.....18.00

Buy any 2 or more (A to E), this costs only ...14.40*

[E] V-Neck, Sleeveless. Rib-knit neck, arm openings. Delivery weight 0.40 lb.

X 512-2999 D—Regular Sizes. Buy 1, pay ...13.00

Buy any 2 or more (A to E), this costs only ...10.40*

X 512-3005 D—Tall Sizes. Buy 1, pay.....15.00

Buy any 2 or more (A to E), this costs only ...12.00*

***SAVE 20%** when you buy any two or more items (A to E). Choose any combination of styles, sizes, or colors. The prices marked * show the savings. State catalog number, size, color number-and-name where applicable, and the lower price.

F BLAZER. In texturized polyester knit with a woven look. Acetate lining. 2 inside breast pockets. Upper welt pocket, 2 lower flap pockets. Metal buttons. Back center vent. Dry clean only. On a hanger and in a plastic bag to arrive neat and fresh—read Penney Pointers on page 804 of our big Fall '80 Catalog. Sizes: Chests 36, 38, 39, 40, 42, 44, 46 in Regular Length (for men 5'7" to 5'11" tall); Chests 38, 40, 42, 44, 46 in Long Length (for men 5'11½" to 6'2½" tall); Chests 36, 38, 40, 42 in Short Length (for men 5'3½" to 5'6½" tall). State chest size and length REGULAR, LONG, or SHORT.

X 552-6348 E—Navy blue

X 552-7940 E—Green

Delivery weight 2 lbs.40.00

Sweaters also in TALL SIZES

C

F



A

D

Black/Green

E

B



Red/Green/Blue

Dressy Knit Coordinates with a Woven Look

The Accessories

TIE AND HANDKERCHIEF SET. 3 1/4" wide striped tie, solid-color handkerchief. In woven polyester. Dry clean only. Colors: 46 burgundy/white; 54 brown/tan; 53 brown/blue; 25 green/tan; 35 blue/burgundy. State color number-and-name. Delivery weight 0.50 lb.

X 533-5823 C 4.99

BELT. In top-grain cowhide lined with sueded rayon. 1 1/4-in. wide. Metal buckle. Waist Sizes: 32, 34, 36, 38, 40, 42. State size. Colors: 53 tan; 82 black; 54 brown. State color number-and-name. Del. wt. 0.50 lb.

X 536-5374 D 7.00

MOC-SEAM SLIP-ONS. Urethane uppers. Nylon tricot-lined vamps. Elastic gores. Composition outsoles. 1-in. heels. Del. wt. 3.10 lbs.

Sizes: B (narrow) width 8, 8 1/2, 9, 9 1/2, 10, 10 1/2, 11, 12, 13. D (medium) width 7, 7 1/2, 8, 8 1/2, 9, 9 1/2, 10, 10 1/2, 11, 12, 13. EEE (wide) width 7, 7 1/2, 8, 8 1/2, 9, 9 1/2, 10, 10 1/2, 11, 12, 13. State size and letter width B, D, or EEE.

X 608-2655 E—Saddle tan

X 608-2663 E—White

X 608-2648 E—Black

.....Pair 25.00



A
Blazer
B
Vest

C
Slacks



A BLAZER. In texturized polyester knit. Acetate lining. 2 inside breast pockets. Upper welt pocket. 2 lower flap pockets. Metal buttons. Back center vent. Dry clean only.

Regular Sizes: Chests 36, 38, 39, 40, 42, 44, 46 in Regular Length (for men 5'7" to 5'11" tall); Chests 38, 40, 42, 44, 46 in Long Length (for men 5'11 1/2" to 6'2 1/2" tall); Chests 36, 38, 40, 42 in Short Length (for men 5'3 1/2" to 5'6 1/2" tall). State chest size and length REGULAR, LONG or SHORT.

X 552-6348 E—Navy blue X 552-7940 E—Green
X 552-6371 E—Burgundy X 552-6355 E—Brown
X 552-6363 E—Tan. Delivery weight 2 lbs 40.00

Extra-Tall Sizes (for men 6'3" to 6'6 1/2" tall): Chests 40, 42, 44, 46, 48. State chest size. Delivery weight 2.70 lbs.

XM 552-6934 B—Navy blue XM 552-8039 B—Burgundy
XM 552-6959 B—Brown XM 552-6975 B—Tan 48.00

Big Sizes: Regular Length (for men 5'7" to 5'11" tall) and Long Length (for men 5'11 1/2" to 6'2 1/2" tall): Chests 48, 50, 52, 54, 56. State chest size and length REGULAR or LONG. Delivery weight 2.70 lbs.

XM 552-6926 E—Navy blue XM 552-8047 E—Burgundy
XM 552-6942 E—Brown XM 552-6967 E—Tan 48.00

B COORDINATING VEST. In texturized polyester knit. Acetate back. 2 lower pockets. Metal buttons. Dry clean only.

Regular Sizes: Chests 36, 38, 40, 42, 44, 46 in Regular Length (for men 5'7" to 5'11" tall); Chests 38, 40, 42, 44, 46 in Long Length (for men 5'11 1/2" to 6'2 1/2" tall). State chest size and length REGULAR or LONG.

X 552-6389 E—Navy blue X 552-7957 E—Green
X 552-6413 E—Burgundy X 552-6397 E—Brown
X 552-6405 E—Tan. Delivery weight 1 lb 15.00

Extra-Tall Sizes (for men 6'3" to 6'6 1/2" tall): Chests 40, 42, 44, 46, 48. State chest size. Delivery weight 1.20 lbs.

XM 552-7965 B—Navy blue XM 552-8062 B—Burgundy
XM 552-7973 B—Brown XM 552-7981 B—Tan 16.00

Big Sizes: Regular Length (for men 5'7" to 5'11" tall) and Long Length (for men 5'11 1/2" to 6'2 1/2" tall): Chests 48, 50, 52, 54, 56. State chest size and length REGULAR or LONG. Delivery weight 1.20 lbs.

XM 552-7999 E—Navy blue XM 552-8070 E—Burgundy
XM 552-8005 E—Brown XM 552-8013 E—Tan 16.00

C COORDINATING DRESS SLACKS. In texturized polyester knit. Belt-loop waistband has Ban-Rol® to prevent roll-over. 2 front pockets; decorative watch pocket flap; 2 set-in back pockets—1 with button closure. Moderately flared hemmed bottoms. Machine wash warm, tumble dry.

Regular Sizes: (for men 5'7" to 5'11" tall): Waists 30, 31, 32, 33, 34, 36, 38, 40, 42 with inseams 30, 32, 34. State waist size and inseam length.

X 529-7213 E—Navy blue
X 529-9474 E—Green
X 529-7247 E—Burgundy
X 529-7221 E—Brown
X 529-7239 E—Tan. Del. wt. 1 lb 14.00

Extra-Tall Sizes (for men 6'3" to 6'6 1/2" tall): Waists 30, 31, 32, 33, 34, 36, 38, 40, 42 with inseams 34, 35, 36, 37. State waist size and inseam length.

XM 529-7445 E—Navy blue
XM 529-9367 E—Burgundy
XM 529-7478 E—Brown
XM 529-7502 E—Tan
Delivery weight 1.50 lbs 19.00

Big Sizes (for men 5'7" to 6'2 1/2" tall): Waists 44, 46, 48, 50, 52, 54 with inseams 30, 31, 32, 33, 34. State waist size and inseam length.

XM 529-7544 E—Navy blue
XM 529-9375 E—Burgundy
XM 529-7569 E—Brown
XM 529-7577 E—Tan
Delivery weight 1.50 lbs 20.00

D CHECK-PATTERN DRESS SLACKS. In polyester doubleknit. Belt-loop waistband has Ban-Rol® to prevent roll-over. 2 front pockets, 2 set-in back pockets. Moderately flared legs, hemmed bottoms. Machine wash warm, tumble dry.

Sizes: Waists 30, 31, 32, 33, 34, 36, 38, 40, 42 with inseams 30, 32, 34. State waist size and inseam length.
X 529-9482 E—Burgundy/gray
X 529-9490 E—Brown. Del. wt. 1.50 lbs 15.00

[A] to [C]
Also EXTRA-TALL
and BIG SIZES



For a larger selection of both casual and dress
coordinates see our big Fall '80 Catalog—pages 448 to 453

Get Your Copy of Our Big Men's Fall and Winter '80
Catalog—see Our Big Fall '80 Catalog, Page 459



Of Course You Can Charge It—
See Page 363

CASUAL CLASSICS

A

Also TALL,
EXTRA TALL and
BIG SIZES



B

Also
TALL SIZES



Brown Spice

Cranberry



D

Box of 6





Shown on Opposite Page

- A** TURTLENECK SWEATER/SHIRT. In soft acrylic knit. Ribbed neck, cuffs, and bottom. Machine wash warm, tumble dry.
Colors: 15 off-white; 46 wine; 80 gray. State color number-and-name.
Regular and Tall Sizes: see Chart at right, below. Delivery weight 0.70 lb.
X 515-7102 D—Regular Sizes 9.00
X 515-9009 D—Tall Sizes 11.00
Extra-Tall Sizes (for men 6'3" to 6'6½" tall): A(fits 38 to 40-in. chest), B(42-44), C(46-48), D(50-52). State A, B, C, or D.
XM 515-7110 D—Extra-Tall Sizes. Del. wt. 0.75 lb. 13.00
Big Sizes—Long Length (for men 5'11½" to 6'2½" tall): J(fits 50 to 52-in. chest), K(54-56). State J or K.
XM 515-7128 D—Big-Long Length. Del. wt. 0.75 lb. 13.00
- B** STRIPED SWEATER/SHIRT. In soft acrylic knit. Rib-knit collar, button placket, hemmed cuffs and bottom. Machine wash warm, tumble dry. Delivery weight 0.70 lb.
Colors: 15 off-white; 80 gray; 25 green. State color number-and-name.
Regular and Tall Sizes: See Chart at right, below.
X 515-9041 D—Regular Sizes 11.00
X 515-9058 D—Tall Sizes 13.00
- C** CASUAL SLACKS. In shapely, textured woven polyester. Belt-loop waistband, 2 front pockets, 2 back pockets—one with button closure. Slightly flared, hemmed bottoms. Machine wash warm, tumble dry. Del. wt. 1.50 lbs.
Sizes: Waists 30, 31, 32, 33, 34, 36, 38, 40, 42 with inseams 30, 32, 34. State waist size and inseam length.
X 529-9755 E—Blueberry X 529-9763 E—Cranberry
X 529-9771 E—Avocado X 529-9789 E—Brown spice 13.00
- D** BOX OF 6 INITIALLED HANDKERCHIEFS. In woven polyester-and-cotton. 16½" x 16½" square. White, personalized with the initial of your choice in red, blue, and burgundy lettering. The letters I, O, Q, U, V, X, Y, and Z are not available. Also available with decorative motif design. State either motif design or one initial on order blank. Shipped in gift box, with attractive wrapper and holiday greeting card. Machine wash warm, tumble dry. Sold in boxes of 6—delivery weight per box 0.50 lb.
X 532-6244 B Box of 6 for 6.00

SAVE 20% When You Buy Any 2 or More Sweater/Shirts [E] to [G]

- E to G** FULL-FASHIONED, SWEATER/SHIRTS. Full-fashioned means each part is individually knit to proper shape, then joined for a line fit. In soft, comfortable Orion™ acrylic knit. Button-placket front, rib-knit collar, cuffs, and bottom. Machine wash warm, tumble dry. Delivery weight 0.70 lb.
Regular and Tall Sizes: See Chart below.
- [E] Striped Shirt.** Colors: 37 navy blue/blue heather/beige; 15 bone/wine/navy blue; 80 gray/black/bone. State color number-and-name.
X 515-9371 D—Regular Sizes Buy 1, pay 16.00
Buy any 2 or more (E to G), this item costs 12.80*
X 515-8738 D—Tall Sizes Buy 1, pay 18.00
Buy any 2 or more (E to G), this item costs 14.40*
- [F] Solid-Color Shirt.** Chest pocket. Colors: 52 beige heather; 72 blue heather; 46 wine; 15 ivory. State color number-and-name.
X 515-9405 D—Regular Sizes Buy 1, pay 16.00
Buy any 2 or more (E to G), this item costs 12.80*
X 515-9413 D—Tall Sizes Buy 1, pay 18.00
Buy any 2 or more (E to G), this item costs 14.40*
- [G] Wide-Striped Shirt.** Colors: 72 blue heather/navy blue/beige heather; 52 beige heather/brown/rust; 80 gray heather/wine/navy blue. State color number-and-name.
X 515-9389 D—Regular Sizes Buy 1, pay 16.00
Buy any 2 or more (E to G), this item costs 12.80*
X 515-9397 D—Tall Sizes Buy 1, pay 18.00
Buy any 2 or more (E to G), this item costs 14.40*
- *SAVE 20% when you buy any 2 or more Sweater/Shirts [E to G] on this page. The prices marked * show the savings. Buy any combination of styles, sizes, or colors. State catalog number, size, color number-and-name and the lower price for each item ordered.

SIZES FOR SWEATER/SHIRTS ON THESE 2 PAGES	
Regular Sizes (for men 5'7" to 5'11" tall): S(fits 34 to 36-in. chest), M(38-40), L(42-44), XL(46-48). State S, M, L, or XL.	
Tall Sizes (for men 5'11½" to 6'2½" tall): M(fits 38 to 40-in. chest), L(42-44), XL(46-48). State M, L, or XL.	



Shown on Opposite Page

A TURTLENECK SWEATER/SHIRT. In soft acrylic knit. Ribbed neck, cuffs, and bottom. Machine wash warm, tumble dry.

Colors: 15 off-white; 46 wine; 80 gray. State color number-and-name.

Regular and Tall Sizes: see Chart at right, below. Delivery weight 0.70 lb.

X 515-7102 D—Regular Sizes 9.00
X 515-9009 D—Tall Sizes 11.00

Extra-Tall Sizes (for men 6'3" to 6'6½" tall): A(fits 38 to 40-in. chest), B(42-44), C(46-48), D(50-52). State A, B, C, or D.

XM 515-7110 D—Extra-Tall Sizes. Del. wt. 0.75 lb. 13.00

Big Sizes—Long Length (for men 5'11½" to 6'2½" tall): J(fits 50 to 52-in. chest), K(54-56). State J or K.

XM 515-7128 D—Big-Long Length. Del. wt. 0.75 lb. 13.00

B STRIPED SWEATER/SHIRT. In soft acrylic knit. Rib-knit collar, button placket, hemmed cuffs and bottom. Machine wash warm, tumble dry. Delivery weight 0.70 lb.

Colors: 15 off-white; 80 gray; 25 green. State color number-and-name.

Regular and Tall Sizes: See Chart at right, below.

X 515-9041 D—Regular Sizes 11.00
X 515-9058 D—Tall Sizes 13.00

C CASUAL SLACKS. In shapely, textured woven polyester. Belt-loop waistband, 2 front pockets, 2 back pockets—one with button closure. Slightly flared, hemmed bottoms. Machine wash warm, tumble dry. Del. wt. 1.50 lbs.

Sizes: Waists 30, 31, 32, 33, 34, 36, 38, 40, 42 with inseams 30, 32, 34. State waist size and inseam length.

X 529-9755 E—Blueberry X 529-9763 E—Cranberry
X 529-9771 E—Avocado X 529-9789 E—Brown spice 13.00

D BOX OF 6 INITIALLED HANDKERCHIEFS. In woven polyester-and-cotton. 16½" x 16½" square. White, personalized with the initial of your choice in red, blue, and burgundy lettering. The letters I, O, Q, U, V, X, Y, and Z are not available. Also available with decorative motif design. State either motif design or one initial on order blank. Shipped in gift box, with attractive wrapper and holiday greeting card. Machine wash warm, tumble dry. Sold in boxes of 6—delivery weight per box 0.50 lb.

X 532-6244 B Box of 6 for 6.00

SAVE 20% When You Buy Any 2 or More Sweater/Shirts [E] to [G]

E to G FULL-FASHIONED, SWEATER/SHIRTS. Full-fashioned means each part is individually knit to proper shape, then joined for a line fit. In soft, comfortable Orion™ acrylic knit. Button-placket front, rib-knit collar, cuffs, and bottom. Machine wash warm, tumble dry. Delivery weight 0.70 lb.

Regular and Tall Sizes: See Chart below.

[E] Striped Shirt. Colors: 37 navy blue/blue heather/beige; 15 bone/wine/navy blue; 80 gray/black/bone. State color number-and-name.

X 515-9371 D—Regular Sizes Buy 1, pay 16.00

Buy any 2 or more (E to G), this item costs 12.80*

X 515-8738 D—Tall Sizes Buy 1, pay 18.00

Buy any 2 or more (E to G), this item costs 14.40*

[F] Solid-Color Shirt. Chest pocket. Colors: 52 beige heather; 72 blue heather; 46 wine; 15 ivory. State color number-and-name.

X 515-9405 D—Regular Sizes Buy 1, pay 16.00

Buy any 2 or more (E to G), this item costs 12.80*

X 515-9413 D—Tall Sizes Buy 1, pay 18.00

Buy any 2 or more (E to G), this item costs 14.40*

[G] Wide-Striped Shirt. Colors: 72 blue heather/navy blue/beige heather; 52 beige heather/brown/rust; 80 gray heather/wine/navy blue. State color number-and-name.

X 515-9389 D—Regular Sizes Buy 1, pay 16.00

Buy any 2 or more (E to G), this item costs 12.80*

X 515-9397 D—Tall Sizes Buy 1, pay 18.00

Buy any 2 or more (E to G), this item costs 14.40*

*SAVE 20% when you buy any 2 or more Sweater/Shirts [E to G] on this page. The prices marked * show the savings. Buy any combination of styles, sizes, or colors. State catalog number, size, color number-and-name and the lower price for each item ordered.

SIZES FOR SWEATER/SHIRTS ON THESE 2 PAGES

Regular Sizes (for men 5'7" to 5'11" tall): S(fits 34 to 36-in. chest), M(38-40), L(42-44), XL(46-48). State S, M, L, or XL.

Tall Sizes (for men 5'11½" to 6'2½" tall): M(fits 38 to 40-in. chest), L(42-44), XL(46-48). State M, L, or XL.



His
Also
TALL and
EXTRA-TALL
SIZES

Our Big Mac® Shirt in Extra-Heavy Cotton Flannel

Thick 8-oz. flannel, brushed on both sides for softness. In colorful yarn-dyed plaids

PLAID SHIRT. Warm, colorful —perfect for family outings. Banded collar, 2 bias-cut patch pockets, button cuffs, and long tuck-in tails. Machine wash warm, tumble dry. Use steam iron on reverse side.
Colors: 53 tan, 35 blue. State color number and name.

His. Regular Sizes (for men 5'7" to 5'11" tall): S(fits 14-14½-in. neck), M(15-15½), L(16-16½), XL(17-17½). State S, M, L, or XL.

X 516-3530 D—Del. wt. 1.60 lbs ...Buy 1, pay 13.50
Buy any 2 or more, this item costs only 12.15*

His. Tall Sizes (for men 5'11½" to 6'2½" tall): M(fits 15-15½-in. neck), L(16-16½), XL(17-17½). State M, L, or XL.

X 516-3548 D—Del. wt. 1.60 lbs ...Buy 1, pay 14.50
Buy any 2 or more, this item costs only 13.05*

His. Extra-Tall Sizes (for men 6'3" to 6'6½" tall): A(fits 15-15½-in. neck), B(16-16½), C(17-17½), D(18-18½). State A, B, C, or D.

XM 516-3555 D—Del. wt. 1.60 lbs ...Buy 1, pay 16.50
Buy any 2 or more, this item costs only 14.85*

Hers. Sizes: XS(fits Junior/Misses Size 7/8), S(9/10), M(11/12), L(13/14). State XS, S, M, or L.

X 516-3563 D—Del. wt. 1.60 lbs ...Buy 1, pay 13.50
Buy any 2 or more, this item costs only 12.15*

Boys and Girls. Sizes: 8, 10, 12, 14, 16, 18. State size.

X 516-3571 D—Del. wt. 1.40 lbs ...Buy 1, pay 11.50
Buy any 2 or more, this item costs only 10.35*

For a selection of Boys' and Girls' Clothing, see pages 222 to 232 and 238 to 245.

For Additional Information on the Sizing of Our Men's Sport Shirts, See Size Chart in our Big Fall '80 Catalog, Page 797.

Any 2 or More Items on These 2 Pages*



His
Also
TALL SIZES



Ski Sweater in Decorative Jacquard Design

Soft acrylic knit, cable-stitched and ribbed for added texture

SKI SWEATER. Patterned front and back. Ribbed crew neck, cuffs, and bottom. Machine wash gentle, tumble dry—low heat. Imported from Taiwan. Delivery weight 1 lb. Colors: 15 cream; 37 navy blue. State color number-and-name.

His, Regular Sizes (for men 5'7" to 5'11" tall): S(fits 34-36-in. chest), M(38-40), L(42-44), XL(46). State S, M, L, or XL. **Hers.** Sizes: XS(fits Junior Size 7), S(9-11), M(13-15). State XS, S, or M.

X 512-2353 D—His or Her Sizes. Buy 1, pay 21.00
Buy any 2 or more, this item costs only 18.90*

His, Tall Sizes (for men 5'11½" to 6'2½" tall): M(fits 38-40-in. chest), L(42-44), XL(46). State M, L, or XL.
X 512-2361 D—His Tall Sizes.

When you buy 1, pay 23.00

Buy any 2 or more, this item costs only 20.70*

Boys and Girls. Sizes: S(fits 7-8), M(10-12), L(14-16), XL(18-20). State S, M, L, or XL.

X 512-2379 D—Boys or Girls.

When you buy 1, pay 15.00

Buy any 2 or more, this item costs only 13.50*

THE ACCESSORY:

Jeans on these 2 pages are sold in men's and women's sizes on page 165.

*SAVE 10% When you buy any 2 or more shirts or sweaters on these 2 pages. The prices marked * show the savings. Buy any combination of styles, sizes, or colors. State catalog number, size, color number-and-name, and the lower price for each.

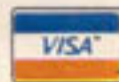

Of Course You Can Charge It—see page 363

GREAT
GIFT
VALUES



See you later, alligator. HERE'S THE FOX!

The same quality, fit, comfort,
good looks and easy-care fabrics
as the well-known knits.

Regular Sizes at dollars less.
Our solid-color knits also in
TALL SIZES. Only at JCPenney

	Shirt	Sweater
Low as	16⁰⁰ Regular Sizes	20⁰⁰ Regular Sizes



Our Emblem



Their Emblem

A & B THE FOX SWEATERS. In soft Orlon® acrylic knit. Embroidered fox emblem. Machine wash warm—gentle cycle, tumble dry—low heat.

Regular Sizes (for men 5'7" to 5'11" tall): S(fits 36 to 38-in. chest), M(40-42), L(44), XL(46). *State S, M, L, or XL.*
Colors: 25 Augusta green; 78 white; 03 red; 17 frost yellow; 37 navy blue; 56 camel; 80 gray heather; 34 lt. blue; 46 wine; 54 brown. *State color number-and-name.*

Tall Sizes (for men 5'11½" to 6'2½" tall): M(fits 40 to 42-in. chest), L(44), XL(46). *State M, L, or XL.*
Colors: 25 Augusta green; 78 white; 03 red; 17 frost yellow; 37 navy blue; 56 camel; 80 gray heather; 34 lt. blue. *State color number-and-name.*

[A] V-Neck Pullover. Ribbed neck, cuffs, and bottom.
X 512-1967 D—Regular Sizes. Del. wt. 0.90 lb. 20.00
X 512-2072 D—Tall Sizes. Del. wt. 1 lb. 22.00

[B] Cardigan. Ribbed cuffs and bottom.
X 512-1975 D—Regular Sizes. Del. wt. 1 lb. 22.00
X 512-2080 D—Tall Sizes. Del. wt. 1.25 lbs. 24.00

C BELTED SLACKS. In polyester-and-combed cotton twill. Belt-loop waistband. Elasticized belt has vinyl trim and brass-color metal buckle. 2 front pockets, decorative watch-pocket-style button and flap at waistband, 2 back pockets, one with button-through flap. Slightly flared hemmed bottoms. Machine wash warm, tumble dry. Delivery weight 1.50 lbs.

Sizes: Waists 30, 31, 32, 33, 34, 36, 38, 40, 42 with Inseams 30, 32, 34. *State waist size and inseam length.*
X 529-9748 E—Khaki
X 529-9730 E—Navy blue 19.00

D & E THE FOX SHIRTS. In Dacron® polyester and combed cotton knit. Embroidered fox emblem. Spread collar, button-placket. Hemmed short sleeves, and hemmed straight bottom with side vents. Machine wash warm, tumble dry.

Regular Sizes (for men 5'7" to 5'11" tall): S(fits 36 to 38-in. chest), M(40), L(42-44), XL(46), XXL(48-50). *State S, M, L, XL, or XXL.*

Tall Sizes (for men 5'11½" to 6'2½" tall): M(fits 40-in. chest), L(42-44), XL(46), XXL(48-50). *State M, L, XL, or XXL.*

[D] Solid-Color Shirt.
Regular Sizes: Colors: 46 burgundy; 02 strawberry; 25 kelly green; 17 frost yellow; 54 brown; 34 lt. blue; 37 navy blue; 03 red; 78 white. *State color number-and-name.*
X 515-5544 D—Regular Sizes. Del. wt. 0.40 lb. 16.00

Tall Sizes: Colors: 46 burgundy; 02 strawberry; 25 kelly green; 37 navy blue; 78 white. *State color number-and-name.*
X 515-7466 D—Tall Sizes. Del. wt. 0.50 lb. 18.00

[E] Stripe-Pattern Shirt. Colors: 37 navy blue/red; 56 khaki/navy blue. *State color number-and-name.*
X 515-8332 D—Regular Sizes. Del. wt. 0.40 lb. 17.00

The Fox Socks 2⁰⁰ Pair

F THE FOX SOCKS. In Orlon® acrylic and nylon. Cushioned insoles. Embroidered fox emblem. Color-coordinated with shirts, sweaters, and slacks on these 2 pages. Machine wash warm, tumble dry. One size fits socks sizes 10 to 13 or shoe sizes 6½ to 13. Delivery weight 0.20 lb.

Colors: 24 Augusta green; 03 red; 17 frost yellow; 37 navy blue; 34 lt. blue; 78 white; 52 biscuit; 46 burgundy; 25 Dartmouth green. *State color number-and-name.*
X 503-3279 CPair 2.00



Textured Separates

G PLAID BRUSHED TWILL SHIRT. In yarn-dyed polyester-and-cotton. Banded collar. 2 bias-cut button-through pockets. Button cuffs. Tuck-in tail. Machine wash warm, tumble dry. Delivery weight 0.65 lb.
Colors: 54 brown/green, 46 burgundy/blue. *State color number-and-name.*

Regular Sizes (for men 5'7" to 5'11" tall): S(fits 14-14½-in. neck), M(15-15½), L(16-16½), XL(17-17½). *State S, M, L, or XL.*
X 515-8779 D16.00

Tall Sizes (for men 5'11½" to 6'2½" tall): M(fits 15-15½-in. neck), L(16-16½), XL(17-17½). *State M, L, or XL.*
X 515-8787 D18.00

H PLAID HERRINGBONE-WEAVE SHIRT in polyester, cotton, and acrylic. Banded collar, button front. Bias-cut button-flap chest pockets. Button cuffs. Tuck-in tail. Machine wash warm, tumble dry. Delivery weight 0.65 lb.

Colors: 35 blue; 54 brown. *State color number-and-name.*

Regular Sizes (for men 5'7" to 5'11" tall): S(fits 14-14½-in. neck), M(15-15½), L(16-16½), XL(17-17½). *State S, M, L, or XL.*
X 515-8753 D15.00

Tall Sizes (for men 5'11½" to 6'2½" tall): M(fits 15-15½-in. neck), L(16-16½), XL(17-17½).
X 515-8761 D17.00

I CORDUROY SLACKS with elasticized backwaist. In midwale corduroy of cotton-and-polyester. Waistband has front extension with button closure. 2 front pockets, 2 back patch pockets, one with button closure. Slightly flared hemmed bottoms. Machine wash warm, tumble dry. Delivery weight 1.25 lbs.

Sizes: Waists 32, 34, 36, 38, 40, 42 with Inseams 30, 32, 34. *State waist size and inseam length.*

X 529-9987 E—Tan
X 529-9979 E—Brown
X 529-9961 E—Navy blue19.00

LET US DELIVER TO YOUR HOME—
SEE PAGE 363

See How to Find Your Size
in our big Fall '80
Catalog on pages 796, 797

Classic, Comfortable Cotton Shirt and Wool-Blend Sweater

A PLAID FLANNEL SHIRT. Wear open at the neck for a casual look, or with a tie for a dressier appearance. In 100% yarn-dyed cotton flannel. Medium-point banded collar, button front. Chest pocket, long tuck-in tails. Plaids may vary. Machine wash warm, tumble dry. Del. wt. 1 lb.

Colors: 35 blue; 53 tan. State color number-and-name.

Regular Sizes (for men 5'7" to 5'11" tall): S(fits 14-14½ in. neck), M(15-15½), L(16-16½), XL(17-17½). State S, M, L, or XL.

X 516-3647 D 11.00

Tall Sizes (for men 5'11½" to 6'2½" tall): M(fits 16-16½ in. neck), L(17-17½), XL(18-18½). State M, L, or XL.

X 516-3654 D 12.00

Tie sold on page 157

B WOOL-BLEND CARDIGAN SWEATER. Warmth and luxury in a knitted blend of 65% wool and 35% polyester. Ribbed cuffs, bottom. Button front. Machine wash warm, tumble dry, low heat.

Regular Sizes (for men 5'7" to 5'11" tall): S(fits 34-36 in. chest), M(38-40), L(42-44), XL(46). State S, M, L, or XL.

Colors: 80 gray heather; 37 navy blue; 56 camel; 55 dark brown; 72 blue heather. State color number-and-name. X 512-2858 D—Delivery weight 1 lb. 19.00

The Accessories

C ULTRA-SLIM '80 PEN. By EP®. Slim metal ballpoint pen dramatized with richly colored metallic stripes. In jewelry-style gift box with felt finish. Colors: 01 two-tone silver; 02 two-tone gold; 03 two-tone bronze. State color number-and-name.

X 532-6830 B—Delivery weight 0.50 lb. 16.50

D TWIN-TRACK-SEAM SLIP-ONS. Rich leather uppers. Metal accents on vamp bands. Leather-lined quarters. 1¾-in. heels. Leather outsoles.

Sizes: A(very narrow) width 9, 9½, 10, 10½, 11, 11½, 12, 13; B(narrow) and C(medium narrow) widths 8, 8½, 9, 9½, 10, 10½, 11, 11½, 12, 13; D(medium) and EEE-(very wide) widths 7, 7½, 8, 8½, 9, 9½, 10, 10½, 11, 11½, 12, 13. State size and letter width A, B, C, D, or EEE. Delivery weight 3.25 lbs.

X 608-0980 E—Chestnut brown Pair 45.00

Large Sizes: B(narrow), D(medium), EEE(very wide) widths 14 and 15. State size and letter width B, D, or EEE. Delivery 3.25 lbs.

XM 608-1269 E—Chestnut brown Pair 48.00

E TWIN-TRACK-SEAM DEMI-BOOTS. Rich leather uppers. Elastic gores on each side, plus adjustable buckled straps for fine fit. Leather-lined quarters. Cotton-drill lined vamps. 1¾-in. heels with rubber lifts. Leather outsoles. Delivery weight 3.75 lbs.

Sizes: A(very narrow) width 9, 9½, 10, 10½, 11, 11½, 12, 13; B(narrow) and C(medium narrow) widths 8, 8½, 9, 9½, 10, 10½, 11, 11½, 12, 13; D(medium) and EEE-(very wide) widths 7, 7½, 8, 8½, 9, 9½, 10, 10½, 11, 11½, 12, 13. State size and letter width A, B, C, D, or EEE. Delivery weight 3.25 lbs.

X 608-0964 E—Brown (not shown)

X 608-0972 E—Black (not shown)

X 608-2440 E—Antique gold Pair 50.00



Of Course You Can Charge It—See Page 363



A
Also
TALL SIZES

B



HARRIS TWEED SPORT COAT. Hand-woven 100% virgin wool fabric is imported from the Outer Hebrides island and tailored in the United States. Single-breasted coat has leather buttons. One chest pocket, two lower flap pockets, two inside pockets, and back center vent. Handsome black/white herringbone pattern. Dry clean only.

Regular Sizes: Chests 36, 38, 39, 40, 42, 44, 46 in Regular Length (for men 5'7" to 5'11" tall); Chests 38, 40, 42, 44, 46 in Long Length (for men 5'11½" to 6'2½" tall). *State chest size and length REGULAR or LONG.*

X 552-2230 E—Delivery weight 2.20 lbs. 99.00

Extra-Tall Sizes (for men 6'3" to 6'6½" tall): Chests 40, 42, 44, 46, 48. *State size.*

Big Sizes: Chests 48, 50, 52, 54, 56 in Regular Length (for men 5'7" to 5'11" tall) and 48, 50, 52, 54, 56 in Long Length (for men 5'11½" to 6'2½" tall). *State chest size and length REGULAR or LONG.*

X 552-8484 B—Extra-Tall Sizes
X 552-8476 E—Big Sizes Del. wt. 2.70 lbs. 125.00

Wool Flannel Slacks shown sold on page 156

**Sweater Jacket—
Sueded Leather with Soft Acrylic Knit**

SWEATER JACKET. Rugged sueded split cowhide leather front and back yoke. Acrylic rib-knit sleeves, back and trim. Leather section has nylon lining. Two lower slash pockets. Zippered front. Inside chest pocket. Dry clean only by reputable leather cleaner. Made in Korea. *Colors: 49 rust, 54 camel. State color number and name.*

Regular Sizes (for men 5'7" to 5'11" tall): S(fits 36 to 38-in. chest), M(39-41), L(42-44), XL(46). *State S, M, L or XL.*

X 525-6771 D—Del. wt. 2.16 lbs. 35.00

Tall Sizes (for men 5'11½" to 6'2½" tall): M(fits 39 to 41-in. chest), L(42-44), XL(46). *State M, L or XL.*

X 525-6789 D—Del. wt. 2.16 lbs. 40.00

**ANOTHER
GREAT GIFT**

**HARRIS TWEED
SPORT COAT**

ONLY 99⁰⁰ Regular Sizes

More great sportswear
for men on pages 155-159



PURE WOOL

The sewn-in Woolmark label is your assurance of quality-tested fabrics made of the world's best... Pure Wool.

Also
EXTRA-TALL
and BIG SIZES



Also
TALL SIZES



**Wool Vest
SAVE \$2 When You Buy 2 or More***

100% WOOL VEST. Woven fabric. Button front. 2 lower welt pockets. Rayon acetate lining. Dry clean only. Del. wt. 1 lb.

Regular Sizes: Chests 36, 38, 40, 42, 44, 46 in Regular Length (for men 5'7" to 5'11" tall). *State size.*

X 552-8393 B—Red X 552-8401 B—Black
X 552-8419 B—Tan Buy 1, pay 17.00

When you buy 2 or more, each costs 15.00*

See How to Find Your Size in our big Fall '80 Catalog on pages 796, 797

GREAT GIFT VALUE Doubleknit Dress Shirts

Long Sleeves

Short Sleeves

8.50

Each When You Buy Any 3 or More

7.65

Each When You Buy Any 3 or More

Regular Sizes. \$10.00 for 1

Regular Sizes. \$9.00 for 1

EXTRA-TALL and BIG SIZES at same savings, slightly higher price

A DRESS SHIRT. In smooth Dacron® polyester doubleknit. Fabric looks and feel so much like fine silk. Retains its well-fitting shape. Collar has permanent stays. His has chest pocket with inverted pleat and button trim. Hers has no chest pocket. Button front. Dyed-to-match buttons. Yoke back. Long tuck-in tails. Machine wash warm, tumble dry.

LONG SLEEVES. Adjustable button cuffs.

His. Regular Sizes: See chart below.

X 531-7524 E—Nutmeg X 531-0123 E—White

X 531-0115 E—Lt. blue X 531-0131 E—Tan

X 531-7995 E—Rose X 531-2111 E—Gray

X 531-7490 E—Brown X 531-7557 E—Med. blue

Delivery weight 1 lb. Buy 1, pay 10.00

Buy any 3 or more (A to F), this item costs 8.50*

Hers. Junior/Misses Sizes: 5/6, 7/8, 9/10, 11/12, 13/14, 15/16. *State size.*

X 531-7656 B—Lt. blue X 531-7623 B—Nutmeg

X 531-7342 B—Rose X 531-7300 B—White

Delivery weight 0.90 lb. Buy 1, pay 10.00

Buy any 3 or more (A to F), this item costs 8.50*

His. Extra-Tall Sizes: See chart below.

XM 531-7441 E—Nutmeg XM 531-0685 E—White

XM 531-0677 E—Lt. blue XM 531-2129 E—Gray

XM 531-7417 E—Brown

Delivery weight 1.10 lbs. Buy 1, pay 12.00

Buy any 3 or more (A to F), this item costs 10.20*

His. Big Sizes: See chart below.

XM 531-7409 E—Nutmeg XM 531-0768 E—White

XM 531-0750 E—Lt. blue XM 531-2137 E—Gray

XM 531-7458 E—Brown

Delivery weight 1.10 lbs. Buy 1, pay 12.00

Buy any 3 or more (A to F), this item costs 10.20*

SHORT SLEEVES. Hemmed sleeves.

His. Regular Sizes: See chart below.

Colors: 52 nutmeg; 78 white; 34 lt. blue; 80 gray; 54 brown. *State color number-and-name.*

X 531-0164 D—Del. wt. 0.75 lb. Buy 1, pay 9.00

Buy any 3 or more (A to F), this item costs 7.65*

His. Extra-Tall and Big Sizes. See chart below.

Colors: 52 nutmeg; 34 lt. blue; 78 white. *State color number-and-name.*

XM 531-0727 D—Extra-Tall Sizes

XM 531-0792 D—Big Sizes.

Delivery weight 0.75 lb. Buy 1, pay 11.00

Buy any 3 or more (A to F), this item costs 9.35*

Buy any 3 or more (A to F), this item costs 9.35*

Buy any 3 or more (A to F), this item costs 9.35*

Buy any 3 or more (A to F), this item costs 9.35*

Buy any 3 or more (A to F), this item costs 9.35*

Buy any 3 or more (A to F), this item costs 9.35*

Buy any 3 or more (A to F), this item costs 9.35*

Buy any 3 or more (A to F), this item costs 9.35*

Buy any 3 or more (A to F), this item costs 9.35*

Buy any 3 or more (A to F), this item costs 9.35*

Buy any 3 or more (A to F), this item costs 9.35*

Buy any 3 or more (A to F), this item costs 9.35*

Buy any 3 or more (A to F), this item costs 9.35*

Buy any 3 or more (A to F), this item costs 9.35*

Buy any 3 or more (A to F), this item costs 9.35*

Buy any 3 or more (A to F), this item costs 9.35*

Buy any 3 or more (A to F), this item costs 9.35*

Buy any 3 or more (A to F), this item costs 9.35*

Buy any 3 or more (A to F), this item costs 9.35*

Buy any 3 or more (A to F), this item costs 9.35*

Buy any 3 or more (A to F), this item costs 9.35*

Buy any 3 or more (A to F), this item costs 9.35*

Buy any 3 or more (A to F), this item costs 9.35*

Buy any 3 or more (A to F), this item costs 9.35*

Buy any 3 or more (A to F), this item costs 9.35*

Buy any 3 or more (A to F), this item costs 9.35*

Buy any 3 or more (A to F), this item costs 9.35*

Buy any 3 or more (A to F), this item costs 9.35*

Buy any 3 or more (A to F), this item costs 9.35*

Buy any 3 or more (A to F), this item costs 9.35*

Buy any 3 or more (A to F), this item costs 9.35*

Buy any 3 or more (A to F), this item costs 9.35*

Buy any 3 or more (A to F), this item costs 9.35*

Buy any 3 or more (A to F), this item costs 9.35*

Buy any 3 or more (A to F), this item costs 9.35*

Buy any 3 or more (A to F), this item costs 9.35*

Buy any 3 or more (A to F), this item costs 9.35*

Buy any 3 or more (A to F), this item costs 9.35*

B PLAID TIE. In woven polyester. 3 1/4 in. wide. Dry clean only. Del. wt. 0.50 lb. **Colors:** 52 nutmeg (large picture); 54 brown; 35 blue; 03 rose. *State color number-and-name.*

X 533-5872 C—Four-in-hand. 56 in. long.

X 533-5914 C—Clip-on. Buy 1, pay 6.50

Buy any 3 or more (A to F), this item costs 5.52*

Buy any 3 or more (A to F), this item costs 5.52*

Buy any 3 or more (A to F), this item costs 5.52*

Buy any 3 or more (A to F), this item costs 5.52*

Buy any 3 or more (A to F), this item costs 5.52*

Buy any 3 or more (A to F), this item costs 5.52*

Buy any 3 or more (A to F), this item costs 5.52*

Buy any 3 or more (A to F), this item costs 5.52*

Buy any 3 or more (A to F), this item costs 5.52*

Buy any 3 or more (A to F), this item costs 5.52*

Buy any 3 or more (A to F), this item costs 5.52*

Buy any 3 or more (A to F), this item costs 5.52*

Buy any 3 or more (A to F), this item costs 5.52*

Buy any 3 or more (A to F), this item costs 5.52*

Buy any 3 or more (A to F), this item costs 5.52*

Buy any 3 or more (A to F), this item costs 5.52*

Buy any 3 or more (A to F), this item costs 5.52*

Buy any 3 or more (A to F), this item costs 5.52*

Buy any 3 or more (A to F), this item costs 5.52*

Buy any 3 or more (A to F), this item costs 5.52*

Buy any 3 or more (A to F), this item costs 5.52*

Buy any 3 or more (A to F), this item costs 5.52*

Buy any 3 or more (A to F), this item costs 5.52*

Buy any 3 or more (A to F), this item costs 5.52*

Buy any 3 or more (A to F), this item costs 5.52*

Buy any 3 or more (A to F), this item costs 5.52*

Buy any 3 or more (A to F), this item costs 5.52*

Buy any 3 or more (A to F), this item costs 5.52*

Buy any 3 or more (A to F), this item costs 5.52*

Buy any 3 or more (A to F), this item costs 5.52*



ULTRESSA®

A His. Also EXTRA-TALL and BIG SIZES and Short Sleeves

B Tie

A



Buy Any 3 or More Dress Shirts or Neckties



C

D

Shirt

E

Wool Tie

Classic Button-Down-Collar Shirts in Rich Solid Colors and Neat Checks

His Shirt Also Short Sleeves

Oxford Cloth

C PERMANENT-PRESS DRESS SHIRT. In polyester-and-cotton oxford weave. Medium-point button-down collar. His has chest pocket, hers does not. Button front. Placket sleeves. Armhole reinforced with single-needle stitching. Tuck-in tails. Machine wash warm, tumble dry.

LONG SLEEVES. 1-button barrel cuffs.

His. Regular Sizes: See chart on opposite page.

X 531-7821 E—Pink X 531-6633 E—White

X 531-6641 E—Blue X 531-6658 E—Maize

Delivery weight 1.10 lbs. Buy 1, pay 14.00

Buy any 3 or more (A to F), this item costs 11.90*

Hers. Junior/Misses Sizes: 5/6, 7/8, 9/10, 11/12, 13/14, 15/16. State size.

X 531-7854 B—Pink X 531-7292 B—White

X 531-7326 B—Blue X 531-7359 B—Maize

Delivery weight 0.90 lb. Buy 1, pay 14.00

Buy any 3 or more (A to F), this item costs 11.90*

SHORT SLEEVES. Hemmed sleeves. Del. wt. 0.90 lb.

His. Regular Sizes: See chart on opposite page.

Colors: 01 pink; 78 white; 35 blue; 17 maize. State color number-and-name.

X 531-6625 D Buy 1, pay 12.00

Buy any 3 or more (A to F), this item costs 10.20*

Smooth Broadcloth

D CHECK-PATTERN DRESS SHIRT. In woven polyester-and-cotton fabric that resists wrinkling, retains its shape, and needs little or no ironing. Medium-spread button-down collar. His has chest pocket, hers does not. Button front. Placket sleeves. Armhole reinforced with single-needle stitching. 1-button barrel cuffs. Long tuck-in tails. Blue. Machine wash warm, tumble dry.

His. Regular Sizes: See chart on opposite page.

X 531-7714 E—Del. wt. 1 lb. Buy 1, pay 15.00

Buy any 3 or more (A to F), this item costs 12.75*

Hers. Junior/Misses Sizes: 5/6, 7/8, 9/10, 11/12, 13/14, 15/16. State size.

X 531-7805 B—Del. wt. 0.90 lb. Buy 1, pay 15.00

Buy any 3 or more (A to F), this item costs 12.75*

Accessories

E 100% WOOL KNIT TIE. 2 in. wide, 56-in. long. Square bottom. Four-in-hand style. Dry clean only. Del. wt. 0.50 lb.

Colors: 37 navy blue (shown); 46 burgundy; 54 brown; 82 black. State color number-and-name.

X 533-0055 C—Del. wt. 0.50 lb. Buy 1, pay 6.50

Buy any 3 or more (A to F), this item costs 5.52*

F PIN-DOT TIE. In woven polyester. Pin-dot design on rich solid-color ground. 3 1/4 in. wide. Dry clean only. Delivery weight 0.50 lb.

Colors: 37 navy blue; 54 brown; 46 burgundy. State color number-and-name.

X 533-5286 C—Four-in-hand. 56 in. long

X 533-5468 C—Clip-on Buy 1, pay 5.50

Buy any 3 or more (A to F), this item costs 4.67*

SAVE 15% when you buy any 3 or more shirts or ties on these two pages. Choose any combination of styles, sizes or colors. The prices marked () show the 15% savings. State catalog number, size and color number-and-name where appropriate, and the lower price for each item.

How to Wash and Dry—read details in our big Fall '80 Catalog, page 804

See How to Find Your Size in our big Fall '80 Catalog on—Men's Sizes on pages 796, 797; Women's on page 792, 793.



F

Tie



So Convenient.
Shop by Phone—Charge it—
and use Home Delivery.
See page 363.

SAVE 15% When You Buy Any 3 or More Items on These Two Pages*

A CORDUROY SPORT COAT. In velvety-smooth cotton-and-polyester. Upper welt pocket, lower patch pockets, leather buttons. Fully lined in acetate. Back center vent. His has 2 inside breast pockets; hers has 1. Chestnut brown. Dry clean only. Del. wt. 2.20 lbs. On a hanger.

His and Hers. Sizes: See Chart at right
 X 552-8492 E—His X 552-8302 B—Hers
 Buy 1, pay 60.00

Buy any 3 or more (A-K), this costs 51.00[†]

See How to Find Your Size in our big Fall '80 Catalog: Men's on pages 796 and 797; Women's on pages 792 and 793.

B 100% WOOL DRESS SLACKS. Belt-loop waistband, 2 front pockets, 2 back pockets—one with button-through flap. French fly. Straight legs, hemmed bottoms. Hers is fully lined. Charcoal gray. Dry clean only. Delivery weight 1.75 lbs.

His. Sizes: Waists 30, 31, 32, 33, 34, 36, 38, 40 with inseams 29, 30, 31, 32, 33, 34, 35. *State waist size and inseam length.*

Hers. Misses Sizes: 6, 8, 10, 12, 14, 16. *State size.*

X 552-8294 E—His X 552-8328 B—Hers
 Buy 1, pay 37.50

Buy any 3 or more (A-K), this costs 31.85[†]

C CAMEL HAIR-BLEND SPORT COAT. In a luxurious camel hair-and-wool texture. Upper welt pocket, 2 lower flap pockets, leather buttons. Acetate lining. Back center vent. His has 2 inside breast pockets; hers has 1. Camel color. Dry clean only. Delivery weight 2.20 lbs. On a hanger.

His and Hers. Sizes: See chart below
 X 552-8278 E—His X 552-8286 B—Hers
 Buy 1, pay 110.00

Buy any 3 or more (A-K), this costs 93.50[†]

SIZE CHART FOR SPORT COATS [A], [C] and [D]

His. Chest Sizes: 36, 38, 39, 40, 42, 44, 46 in Regular Length (for men 5'7" to 5'11" tall); 38, 40, 42, 44, 46 in Long Length (for men 5'11½" to 6'2½" tall). *State chest size and length REGULAR or LONG.*

Hers. Misses Sizes: 6, 8, 10, 12, 14, 16. *State size.*

CORDUROY

A



CAMEL HAIR & WOOL

H
His
Tie

C

B



D THE HARRIS TWEED® SPORT COAT. Hand-woven 100% virgin wool fabric is imported from the Outer Hebrides islands and tailored in the United States. Handsome gray/rust tick weave pattern. Single-breasted with leather buttons. One chest pocket, two lower flap pockets. Back center vent. Fully lined with acetate. His has 2 inside breast pockets, hers has 1. Delivery weight 2.20 lbs. On a hanger. Each sport coat on these two pages is on a hanger and in a plastic bag to arrive neat and fresh. Read Penney Pointers in our big Fall '80 Catalog, page 804.

His and Hers. Sizes: See Chart at left.

X 552-8252 E—His X 552-8260 B—Hers
Buy 1, pay 99.00; Buy any 3 or more (A-K), pay 84.15*

E SLEEVELESS SWEATER-VEST. His and Hers styling. Orlon® acrylic knit with cable front. Rib-knit V-neck and arm openings. Button front. Natural color. Machine wash warm, gentle cycle, tumble dry, low heat. Del. wt. 0.40 lb.
His. Sizes: XS(fits 30-32 in. chest), S(34-36), M(38-40), L(42-44), XL(46). *State XS, S, M, L, or XL.*

Her Sizes: XS(fits Junior Sizes 7), S(9-11), M(13-15). *State XS, S, or M.*

X 512-2502 B—His or Hers Buy 1, pay 20.00
Buy any 3 or more (A-K), this costs 17.00*

F HER CLASSIC OXFORD DRESS SHIRT. In polyester-and-cotton oxford weave. Medium-spread button-down collar, placket sleeve, top center pleat. Armholes reinforced with single-needle stitching. Button cuffs. Tuck-in tails. Machine wash warm, tumble dry.

Junior/Misses. Sizes: 5/6, 7/8, 9/10, 11/12, 13/14, 15/16.

X 531-7292 B—White X 531-7326 B—Blue

X 531-7359 B—Maize X 531-7854 B—Pink

Delivery weight 0.90 lb Buy 1, pay 14.00

Buy any 3 or more (A-K), this costs 11.90*

G&H HIS TIES. Four-in-hand style. 56-in. long, 3¼-in. wide. Dry clean only. Del. wt. 0.50 lb.

[G] Solid Color. 100% Lamb's Wool. *Colors:* 37 navy blue; 54 brown; 49 rust. *State color number-and-name.*

X 533-5948 C Buy 1, pay 7.50

Buy any 3 or more (A-K), this costs 6.38*

[H] Print Pattern. In woven triacetate. *Colors:* 37 navy blue; 46 burgundy; 53 tan. *State color number-and-name.*

X 533-5930 C Buy 1, pay 7.50

Buy any 3 or more (A-K), this costs 6.38*

I HER COORDINATING STRING TIE. About 44 in. long. Dry clean only. *Colors:* 46 burgundy print (acetate); 49 rust (polyester). *State color number-and-name.*

X 533-5849 C—Del. wt. 0.50 lb Buy 1, pay 3.99

Buy any 3 or more (A-K), this costs 3.39*

J HER V-FRONT SHOES. Urethane uppers and linings. Perforated accents. Buckled ankle straps with hidden elastic gores. Composition outsoles. Leather-covered, stacked-look 3½-in. heels. Sanitized treated. Del. wt. 1.40 lbs.

Sizes: AA(narrow) width 6, 6½, 7, 7½, 8, 8½, 9, 9½, 10.

B(medium) width 5, 5½, 6, 6½, 7, 7½, 8, 8½, 9, 9½, 10.

State size and width AA or B.

X 605-9372 E—Burgundy X 605-9380 E—Black

X 605-9398 E—Camel Buy 1 pair, pay 19.99

Buy any 3 or more (A-K), pair costs 16.99*

K HIS HAND-SEWN LEATHER "MOC" SLIP-ONS. Leather uppers and outsoles. Rubber heel. Vinyl insoles. Stitched construction. D (medium) width. Del. wt. 3.70 lbs.

Sizes: 7, 7½, 8, 8½, 9, 9½, 10, 10½, 11, 11½, 12, 13. *State size and letter width (D only).*

X 608-3299 B—Burgundy Buy 1, pay 37.00

Buy any 3 or more (A-K), pair costs 31.45*



Slacks and
Harris Tweed
Sport Coat of



The sewn-in
Woolmark label is
your assurance of
quality-tested fabric
made of the best
of the world's best
Pure Wool

D
Sport Coat

E
Vest

G
His Tie



B
Slack
sold
on
facing
page

GREAT
GIFT
VALUES

Sweaters of
DUPONT
Orlon

A

His Also
TALL SIZES



B

Also
TALL SIZES



Monogram Sweaters of Soft Orlon® Acrylic Knit

Personalized with the initials of your choice
and priced at only

23⁰⁰ Regular Sizes
V-Neck Pullover

25⁰⁰ Regular Sizes
The J.C. Penney Cardigan

Order by December 1 to insure delivery by Christmas

A V-NECK PULLOVER. Of 2-ply yarn for full-bodied, luxurious feel and long wear. Full-fashioned—each part is knitted to proper shape, then joined for a fine fit. Ribbed neck, cuffs and bottom. Monogram in 5/8-in. script in navy blue or white thread—no choice of initial color. Machine wash gentle, tumble dry—low heat—turn inside out. (His pullover without monogram, page 142). State any 3 initials. We pay delivery to all states except Alaska and Hawaii.

Colors: 17 yellow; 34 lt. blue; 03 red; 15 cream; 25 augusta green; 37 navy blue. State color number-and-name.

His, Regular Sizes (for men 5'7" to 5'11" tall): S(fits 34 to 36-in. chest), M(38-40), L(42-44), XL(46). State S, M, L, or XL.

Hers, Sizes: S(fits Jr. Sizes 5 to 7), M(9-11), L(13-15). State S, M, or L.

X 512-2197 FH—His. X 512-2098 FH—Hers 23.00

His, Tall Sizes (for men 5'11½" to 6'2½" tall): M(fits 38 to 40-in. chest), L(42-44), XL(46). State M, L, or XL.

Colors: 34 lt. blue; 03 red; 15 cream; 37 navy blue. State color number-and-name. X 512-2205 FH 25.00

B THE J.C. PENNEY CARDIGAN. Full-cut comfortable styling. In a shape-retaining link-stitch. Roomy bell sleeves. Rib-knit cuffs and bottom. Color-matched buttons (extra button sewn inside). Monogram in 5/8-in. block letters in navy blue or white thread—no choice of initial color. Machine wash gentle, tumble dry—low heat. State any 3 initials. We pay delivery to all states except Alaska and Hawaii.

Regular Sizes (for men 5'7" to 5'11" tall): S(fits 34 to 36 in. chest), M(38-40), L(42-44), XL(46). State S, M, L, or XL.

Colors: 03 red; 37 navy blue; 56 coffee heather; 80 gray heather; 34 lt. blue; 54 brown. State color number-and-name.

X 512-2940 FH 25.00

Tall Sizes (for men 5'11½" to 6'2½" tall): M(fits 38 to 40 in. chest), L(42-44), XL(46). State M, L, or XL.

Colors: 03 red; 37 navy blue; 56 coffee heather; 80 gray heather. State color number-and-name.

X 512-2957 FH 27.00

JTP

PRD

ERW

RNS



A
Also
TALL SIZES



B

Textures and Patterns

—New Ways with Knits

A TEXTURED PULLOVER SWEATER. Acrylic chenille body and pieced sleeves; cotton-and-polyester velour yoke and sleeve trim in contrast colors. Ribbed crewneck, cuffs and bottom. Machine wash warm, tumble dry—low heat. Colors: 52 natural/burgundy/blue; 56 camel/brown/rust. State color number-and-name.

Regular Sizes (for men 5'7" to 5'11" tall): S(fits 34 to 36 in. chest), M(38-40), L(42-44), XL(46). State S, M, L, or XL.

X 512-2825 D—Delivery weight 1 lb 22.00

Tall Sizes (for men 5'11½" to 6'2½" tall): M(fits 38 to 40 in. chest), L(42-44), XL(46). State M, L, or XL.

X 512-2833 D—Delivery weight 1 lb 24.00

B ARGYLE PULLOVER SWEATER. In Wintuk® Orlon® acrylic knit. Ribbed V-neck, cuffs and bottom. Machine wash warm, tumble dry—low heat. Colors: 35 blue/tan; 02 rose/gray. State color number-and-name.

His. Sizes (for men 5'7" to 5'11" tall): S(fits 34 to 36 in. chest), M(38-40), L(42-44), XL(46). State S, M, L, or XL.

X 512-2841 D—Delivery weight 1 lb 22.00

Hers. Sizes: S(fits Jr. Sizes 5 to 7), M(9-11), L(13-15). State S, M, or L.

X 512-2932 D—Delivery weight 1 lb 22.00



C



D

The Accessories

C NECK CHAIN WITH #1 PENDANT. 20-in. chain and #1 pendant of metal with gold-tone finish. Gift boxed.

X 532-6749 A—Delivery weight 0.50 lb 10.00

D NECK CHAIN WITH TIGER-EYE PENDANT. By Swank®. 18-in. chain of metal with gold-tone finish. Natural tiger-eye stone.

X 532-6772 A—Delivery weight 0.50 lb 20.00

See How to Find Your Size
in Our Big Fall '80 Catalog.
Men's Sizes on pages 796 and 797.
Women's Sizes on pages 792 and 793

SAVE 10% When You Buy Any 2



TERRY

A



A TERRY PULLOVER. By Allie of California®. In polyester terrycloth that resembles cotton. Pieced design. Lined collar, raglan sleeves. Banded cuffs and bottom. Imported from Hong Kong. Machine wash warm, tumble dry. Delivery weight 0.75 lb.
Colors: 35 blue/natural; 52 clay/natural.
State color number-and-name.

Sizes: See Chart on opposite page.
X 515-9512 D—His. Regular Sizes.
X 515-9520 D—Hers. Buy 1, pay 17.00
Buy any 2 or more, this costs .. 15.30*



B RIB-KNIT PULLOVER. Trim fit. In cotton-and-polyester. Cotton corduroy yoke in front. Braided trim. Hemmed sleeves and bottom. Machine wash warm, tumble dry. Delivery weight 0.60 lb.

Colors: 52 natural/rust; 37 navy/beige.
State color number-and-name.

Sizes: See Chart on opposite page.
X 515-9421 D—His. Regular Sizes.
X 515-9504 D—Hers. Buy 1, pay 13.00
Buy any 2 or more, this costs .. 11.70*
X 515-9496 D—His. Tall Sizes.
Buy 1, pay 15.00
Buy any 2 or more, this costs .. 13.50*



C to E NECK CHAINS. Gold-toned. 18" long. Del. wt. 0.50 lb.

X 532-5113 A—Rope-design [C].
X 532-5055 A—Link-design [D].
X 532-5592 A—"S" Link-design [E].

Buy 1, pay 10.00
Buy any 2 or more, this costs.....9.00*



RIB-KNIT

B
His Also in
TALL SIZES



or More Items on These 2 Pages*



[F] and [G]
Also His
TALL SIZES

F

VELOUR



G

F VELOUR PULLOVER. By Ketch®, in cotton-and-polyester knit in a herringbone pattern. Pieced shoulders. Rib-knit collar, cuffs, bottom. Collar zips into a turtleneck. Machine wash warm—tumble dry, low heat. Imported from Taiwan. Del. wt. 1 lb.
Colors: 46 woodplum; 48 pebble. State color number-and-name.

Sizes: See Chart below.
X 515-9561 D—His. Regular Sizes.
X 515-9587 D—Hers. Buy 1, pay 29.00
Buy any 2 or more, this costs ..26.10*
X 515-9579 D—His. Tall Sizes.
Buy 1, pay31.00
Buy any 2 or more, this costs ..27.90*

G VELOUR PULLOVER. In cotton-and-polyester knit. Raglan sleeves. Rib-knit crew neck, cuffs, and bottom. Machine wash warm—dry flat. Delivery weight 0.90 lb.
Colors: 53 camel; 34 slate blue. State color number-and-name.

Sizes: See Chart below.
X 515-9538 D—His. Regular Sizes.
X 515-9553 D—Hers. Buy 1, pay 21.00
Buy any 2 or more, this costs ..18.90*
X 515-9546 D—His. Tall Sizes.
Buy 1, pay23.00
Buy any 2 or more, this costs ..20.70*



THE ACCESSORIES:

Pendant sold on page 159. These items from our big Fall '80 Catalog: Jeans in denim and corduroy sold on pages 419 and 420; Western Belt sold on page 467.

*SAVE 10% when you buy any 2 or more items (A to G). The prices marked * show the savings. Buy any combination of items, sizes, or colors. State catalog number, size, color number-and-name, and the lower price for each item.

SIZE CHART FOR PULLOVERS ON THESE 2 PAGES

His. Regular Sizes (for men 5'7" to 5'11" tall): S(fits 34 to 36 in. chest), M(38-40), L(42-44), XL(46-48). State S, M, L, or XL.

His. Tall Sizes (for men 5'11½" to 6'2½" tall): M(fits 38 to 40 in. chest), L(42-44), XL(46-48). State M, L, XL.

Hers. Sizes: S(fits Jr. Sizes 5-7), M(9-11), L(13-15). State S, M, or L.



Fleecy Knits



A

SAVE 15% When You Buy Any 2 or More Items [A] to [F]*



B

His Also
TALL SIZES

Shown on Opposite Page

A & B REVERSE-FLEECE-TEXTURED SWEAT-SHIRTS. In acrylic-and-polyester knit with soft fleece texture on the outside. Rib-knit cuffs and bottom. Machine wash cold—gentle cycle, tumble dry—low heat. Turn garment inside out before washing. Delivery weight 1 lb.

His. Regular Sizes (for men 5'7" to 5'11"): XS (fits 32-in. chest), S(34-36), M(38-40), L(42-44), XL(46). *State XS, S, M, L, or XL.*

Hers. Sizes: XS (fits Misses Sizes 8-10), S(12-14), M(16-18). *State XS, S, or M.*

[A] Jacquard Pattern. Ribbed V-neck. *Colors:* 54 brown/rust; 37 navy blue/med. blue. *State color number-and-name.*

X 516-3704 D—His Reg. Sizes or Hers. Ea. 17.00
Buy any 2 or more (A to F), each costs..... 14.45*

[B] Stripe Pattern. *Colors:* 37 navy blue/med. blue/burgundy; 46 burgundy/blue/gold. *State color number-and-name.*

X 516-3712 D—His Reg. Sizes or Hers. Ea. 17.00
Buy any 2 or more (A to F), each costs..... 14.45*

His. Tall Sizes (for men 5'11½" to 6'2½"): M (fits 38-40), L(42-44), XL(46). *State M, L, or XL.*

X 516-3696 D—His Tall Sizes 19.00
Buy any 2 or more (A to F), this costs 16.15*

Shown on This Page

C to E COLOR-COORDINATED SEPARATES. In acrylic knit. Contrasting color trim. Machine wash cold, tumble dry. Delivery weight 1 lb. *Colors:* 46 wine/bone; 36 royal blue/gold. *State color number-and-name.*

Sizes for Pullover [C] and Jacket [D].

His. Sizes: XS (fits 32 in. chest), S(34-36), M(38-40), L(42-44), XL(46-48). *State XS, S, M, L, or XL.*

Hers. Sizes: XS (fits Misses Sizes 8-10), S(12-14), M(16-18). *State XS, S, or M.*

[C] Pullover. Quilted inset across chest and sleeves. X 516-3688 D—His or Hers Each 16.00
Buy any 2 or more (A to F), each costs..... 13.60*

[D] Jacket. Contrasting quilted inset across shoulders. Nylon zipper front. X 516-3670 D—His or Hers Each 17.00
Buy any 2 or more (A to F), each costs..... 14.45*

[E] Pants. Elasticized waistband. Straight legs, hemmed bottoms.

His. Sizes: XS (fits 24-26 in. waist), S(28-30), M(32-34), L(36-38), XL(40-42). *State XS, S, M, L, or XL.*

Hers. Sizes: XS (fits Misses Size 8), S(10-12), M(14-16), L(18-20). *State XS, S, M, or L.*

X 516-3662 D—His or Hers Each 11.00
Buy any 2 or more (A to F), each costs..... 9.35*

The Accessories

F ALL NYLON SPORTS WALLET. Wallet seals shut with Velcro®. Billfold pocket. Plastic windows for credit cards and photos. Del. wt. 0.30 lb. *Colors (with rainbow stripes):* 35 blue; 03 red; 53 tan; 82 black (not shown); 17 yellow (not shown); 11 orange (not shown). *State color number-and-name.*

X 532-6806 C 9.00
Buy any 2 or more (A to F), this costs 7.65*

G SPORT SHOES WITH THE U. S. A. INSIGNIA. Exclusively at JCPenney. For each pair of shoes you buy from this page, JCPenney will contribute 50¢ to the U.S. Olympics Committee for training U.S. athletes. Nylon and suede leather uppers. Nylon-lined tongues, vamps and quarters. Padded collars, cushioned insoles, and arch pads. Rubber outsoles for increased traction. Rubber midsoles and wedges. Outsoles curve around heels and toes for added protection. Imported from Korea.

Women's. B (medium) width. *Sizes:* 5, 5½, 6, 6½, 7, 7½, 8, 8½, 9, 9½, 10. *State size.* Delivery weight 2.25 lbs.

X 610-4236 B—Light blue/blue
X 610-4061 B—White/blue Pair 19.99

Men's. D (medium) width. *Sizes:* 6½, 7, 7½, 8, 8½, 9, 9½, 10, 10½, 11, 12, 13. *State size.* Delivery weight 2.70 lbs.

X 610-3451 B—White/blue trim
X 610-3436 B—Blue/lemon trim Pair 21.99

SAVE 15% when you buy any 2 or more items. [A] to [F]. The prices marked () show the savings. Buy any combination of items, sizes, or colors. *State catalog number, size, color number-and-name, and the lower price for each item ordered.*



Shown on Opposite Page

A & B REVERSE-FLEECE-TEXTURED SWEAT-SHIRTS. In acrylic-and-polyester knit with soft fleece texture on the outside. Rib-knit cuffs and bottom. Machine wash cold—gentle cycle, tumble dry—low heat. Turn garment inside out before washing. Delivery weight 1 lb.

His. Regular Sizes (for men 5'7" to 5'11"): XS (fits 32-in. chest), S(34-36), M(38-40), L(42-44), XL(46). *State XS, S, M, L, or XL.*

Hers. Sizes: XS (fits Misses Sizes 8-10), S(12-14), M(16-18). *State XS, S, or M.*

[A] Jacquard Pattern. Ribbed V-neck. *Colors:* 54 brown/rust; 37 navy blue/med. blue. *State color number-and-name.*

X 516-3704 D—His Reg. Sizes or Hers. Ea. 17.00
Buy any 2 or more (A to F), each costs..... 14.45*

[B] Stripe Pattern. *Colors:* 37 navy blue/med. blue/burgundy; 46 burgundy/blue/gold. *State color number-and-name.*

X 516-3712 D—His Reg. Sizes or Hers. Ea. 17.00
Buy any 2 or more (A to F), each costs..... 14.45*

His. Tall Sizes (for men 5'11½" to 6'2½"): M (fits 38-40), L(42-44), XL(46). *State M, L, or XL.*

X 516-3696 D—His Tall Sizes 19.00
Buy any 2 or more (A to F), this costs 16.15*

Shown on This Page

C to E COLOR-COORDINATED SEPARATES. In acrylic knit. Contrasting color trim. Machine wash cold, tumble dry. Delivery weight 1 lb. *Colors:* 46 wine/bone; 36 royal blue/gold. *State color number-and-name.*

Sizes for Pullover [C] and Jacket [D].

His. Sizes: XS (fits 32 in. chest), S(34-36), M(38-40), L(42-44), XL(46-48). *State XS, S, M, L, or XL.*

Hers. Sizes: XS (fits Misses Sizes 8-10), S(12-14), M(16-18). *State XS, S, or M.*

[C] Pullover. Quilted inset across chest and sleeves. X 516-3688 D—His or Hers Each 16.00
Buy any 2 or more (A to F), each costs..... 13.60*

[D] Jacket. Contrasting quilted inset across shoulders. Nylon zipper front. X 516-3670 D—His or Hers Each 17.00
Buy any 2 or more (A to F), each costs..... 14.45*

[E] Pants. Elasticized waistband. Straight legs, hemmed bottoms.

His. Sizes: XS (fits 24-26 in. waist), S(28-30), M(32-34), L(36-38), XL(40-42). *State XS, S, M, L, or XL.*

Hers. Sizes: XS (fits Misses Size 8), S(10-12), M(14-16), L(18-20). *State XS, S, M, or L.*

X 516-3662 D—His or Hers Each 11.00
Buy any 2 or more (A to F), each costs..... 9.35*

The Accessories

F ALL NYLON SPORTS WALLET. Wallet seals shut with Velcro®. Billfold pocket. Plastic windows for credit cards and photos. Del. wt. 0.30 lb. *Colors (with rainbow stripes):* 35 blue; 03 red; 53 tan; 82 black (not shown); 17 yellow (not shown); 11 orange (not shown). *State color number-and-name.*

X 532-6806 C 9.00
Buy any 2 or more (A to F), this costs 7.65*

G SPORT SHOES WITH THE U. S. A. INSIGNIA. Exclusively at JCPenney. For each pair of shoes you buy from this page, JCPenney will contribute 50¢ to the U.S. Olympics Committee for training U.S. athletes. Nylon and suede leather uppers. Nylon-lined tongues, vamps and quarters. Padded collars, cushioned insoles, and arch pads. Rubber outsoles for increased traction. Rubber midsoles and wedges. Outsoles curve around heels and toes for added protection. Imported from Korea.

Women's. B (medium) width. *Sizes:* 5, 5½, 6, 6½, 7, 7½, 8, 8½, 9, 9½, 10. *State size.* Delivery weight 2.25 lbs.

X 610-4236 B—Light blue/blue
X 610-4061 B—White/blue Pair 19.99

Men's. D (medium) width. *Sizes:* 6½, 7, 7½, 8, 8½, 9, 9½, 10, 10½, 11, 12, 13. *State size.* Delivery weight 2.70 lbs.

X 610-3451 B—White/blue trim
X 610-3436 B—Blue/lemon trim Pair 21.99

SAVE 15% when you buy any 2 or more items. [A] to [F]. The prices marked () show the savings. Buy any combination of items, sizes, or colors. *State catalog number, size, color number-and-name, and the lower price for each item ordered.*



... and Corduroy Jeans

Tab on Their Pocket and Our Price

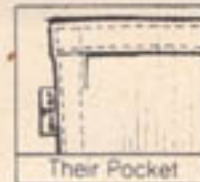
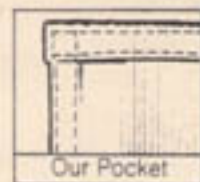

Our Shirt
Costs Only

15.00 Regular Sizes

Also TALL SIZES
at a Slightly
Higher Price

Our Jeans
Cost Only

13.50 Regular Cut

Mature Men's Jeans
at a Slightly
Higher Price



Flared Leg

Straight Leg

Bell-Bottom

Regular-cut Jeans in 3 leg Styles
Mature Men's Jeans in Flared Legs

A PLAIN POCKETS SHIRT. In soft yarn-dyed cotton flannel. Banded collar, top center pleat, 2 chest pockets with button through scalloped flaps, long tuck-in tails. Back yoke, 2 button cuffs. Plaids may vary. Machine wash warm, tumble dry. Colors: 54 brown; 35 blue. State color number and name.

Regular Sizes (for men 5'7" to 5'11"): S (fits 14-14½ in. neck), M (15-15½), L (16-16½), XL (17-17½). State S, M, L, or XL.

X 516-3415 D—Del. wt. 0.75 lb 15.00

Tall Sizes (for men 5'11½" to 6'2½"): M (fits 15-15½ in. neck), L (16-16½), XL (17-17½). State M, L, or XL.

X 516-3423 D—Del. wt. 0.75 lb 16.00

B REGULAR-CUT CORDUROY JEANS. Midwale corduroy in cotton-and-polyester. Seams stitched with heavy-duty thread. Heavy-duty brass zipper. Belt-loop waistband, 2 front and 2 back pockets, hemmed bottoms. Machine wash warm, tumble dry. Delivery weight 1.60 lbs.

Sizes: Waists 28, 29, 30, 31, 32, 33, 34, 36, 38, 40, 42 with Inseams 29, 30, 31, 32, 33, 34, 36. State waist size and inseam length. See conversion chart below to order Jeans for Women.

Straight Legs

X 523-6419 E—Tan X 523-6427 E—Oyster

X 523-6435 E—Brown X 523-6153 E—Gray

X 523-6492 E—Lt. blue X 523-6476 E—Rust

X 523-6468 E—Navy blue 13.50

Bell Bottoms

X 523-7870 E—Tan X 523-7912 E—Oyster

X 523-7862 E—Brown X 523-7920 E—Gray

X 523-7896 E—Lt. blue X 523-7904 E—Rust

X 523-7854 E—Navy blue 13.50

Flared Legs

X 523-6237 E—Tan X 523-6328 E—Oyster

X 523-6377 E—Brown X 523-6948 E—Gray

X 523-6484 E—Lt. blue X 523-6393 E—Rust

X 523-6385 E—Navy blue 13.50

MATURE MEN'S FLARED-LEG CORDUROY JEANS. Same fabric as our Regular-Cut Corduroy Jeans. Styled with a modified jeans fit for the comfort of the mature man. Delivery weight 1.60 lbs.

Sizes: Waists 32, 33, 34, 36, 38, 40, 42. Inseams 29, 30, 31, 32, 33, 34. State waist size and inseam length.

X 523-9330 E—Tan X 523-9199 E—Brown

X 523-9355 E—Gray X 523-9645 E—Rust

X 523-9025 E—Navy blue 15.50

HOW TO ORDER CORDUROY JEANS FOR HER (REGULAR-CUT STYLES ONLY)

If Hips Measure	35 in.	36 in.	37 in.	38 in.	39 in.	40 in.	41 in.
Order Men's Waist Size	28	29	29	30	31	32	33



A
Also
TALL SIZES

B

Versatile, Check-Pattern Shirt

A SPORT SHIRT—wear with or without tie. Of woven polyester-cotton-rayon. Nubby texture with multicolor flecks. Button-front closure, large button-through patch pocket, long sleeves with 2-button cuffs, and tuck-in tails. Pleated back yoke. Machine wash warm, tumble dry.

Colors: 54 brown; 82 black. State color number-and-name.

Regular Sizes (for men 5'7" to 5'11" tall): S(fits 14 to 14½ in. neck), M(15-15½), L(16-16½), XL(17-17½). State S, M, L, or XL.

X 515-9694 D—Regular Sizes. Del. wt. 0.70 lb. 17.00

Tall Sizes (for men 5'11½" to 6'2½" tall): M(fits 15 to 15½ in. neck), L(16-16½), XL(17-17½). State M, L, or XL.

X 515-9702 D—Tall Sizes. Del. wt. 0.70 lb. 19.00

SLACKS—The New Trend-Setter

B BELTED SLACKS—with the new, slightly more dressy look. Of woven polyester, cotton, and wool. Belt-loop waistband, extra-long nylon web belt with bonded cowhide leather tip and adjustable double D-ring. 2 front pockets, 1 back patch pocket with 2-button flap. Slightly flared hemmed bottoms. Machine wash warm, tumble dry.

Sizes: Waists 29, 30, 31, 32, 33, 34, 36 with Inseams 32, 34, 36. State waist size and inseam length.

X 527-0004 E—Brown X 529-9995 E—Gray. Del. wt. 1.25 lbs. 20.00

Shown on Opposite Page

C & D TERRY PULLOVERS. Soft terrycloth in cotton-and-polyester knit. Rib-knit collar and cuffs. Machine wash warm, tumble dry.

His. Sizes: S(fits 34 to 36 in. chest), M(38-40), L(42-44), XL(46-48). State S, M, L, or XL.

Hers. Junior/Misses Sizes: S(fits 5 to 7), M(9-11), L(13-15). State S, M, or L.

[C] Solid-Color Button-Placket. Striped accents on collar, cuffs, and bottom. Red with khaki trim.

X 526-7893 B—His X 526-7901 B—Hers. Del. wt. 0.70 lb. Buy 1, pay 22.00

Buy any 2 or more items (C to E), this item costs only 19.80*

[D] Striped Crew Neck. Solid-color collar and cuffs. Hemmed bottom. Navy blue with red stripes.

X 526-7877 B—His X 526-7885 B—Hers. Del. wt. 0.70 lb. Buy 1, pay 22.00

Buy any 2 or more items (C to E), this item costs only 19.80*

E KHAKI JEANS. In polyester-and-cotton twill weave. Hook-and-eye closure with button-through tab. 2 front pockets, 2 back pockets—1 with button-through closure. Elasticized stretch waistband in back. Slightly flared legs with hemmed bottoms. His and Hers with identical styling. Machine wash warm, tumble dry.

His and Hers. Sizes: Waists 28, 30, 32, 34, 36 with Inseams 30, 32, 34. State waist size and inseam length. To order jeans for women, see Conversion Chart below.

X 526-7919 E—His or Hers. Del. wt. 1.20 lbs. Buy 1, pay 20.00

Buy any 2 or more (C to E), this item costs only 18.00*

F SET OF 4 MILITARY-STYLE REVERSIBLE WEB BELTS. In woven cotton. 1½ in. wide, 42 in. long. Fits waist sizes from 30 to 42 in. Customer cuts end of belt to fit waist. Brass-finish buckle clamps on for easy attachment. Solid burgundy reverses to burgundy/navy blue stripes; solid white on both sides; solid tan reverses to tan/brown stripes; solid navy blue reverses to navy blue/red stripes. Sold in set of 4 in lucite display box.

X 536-5234 A—Del. wt. per set. 1.50 lbs. 1 Set for 14.00

G HIS SHOES—HAND-SEWN LEATHER "MOC" SLIP-ONS. Leather uppers and outsoles. Rubber heels. Vinyl insole lining. Flexible, shape-holding stitched construction.

Sizes: D(medium) width 7, 7½, 8, 8½, 9, 9½, 10, 10½, 11, 11½, 12, 13. State size and letter width D.

X 608-3299 B—Burgundy. Del. wt. 3.70 lbs. Pair 37.00

H HER SHOES—V-FRONT ANKLE STRAPS. Smooth urethane uppers. Perforated accents. Urethane linings. Adjustable buckle straps with hidden elastic gores. Extended composition outsoles. Leather-covered, stacked-look 2¾-in. heels. "Sanitized" treated.

Sizes: AA(narrow) width 6, 6½, 7, 7½, 8, 8½, 9, 9½, 10. B(medium) width 5, 5½, 6, 6½, 7, 7½, 8, 8½, 9, 9½, 10. State size and letter width AA or B.

X 605-9372 E—Burgundy X 605-9380 E—Black (not shown)

X 605-9398 E—Camel. Del. wt. pair 1.40 lbs. Pair 19.99

HOW TO ORDER: KHAKI JEANS [E] FOR WOMEN

To find equivalent men's waist size, measure hips over fullest part of seat, keeping tape measure snug. If measurement falls between sizes on chart, order next lower size for a trim fit, next higher size for a looser fit.

If Hips Measure	35 in.	36/37 in.	38 in.	39 in.	40 in.	41 in.
Order Men's Waist Size	28	29	30	31	32	33

State Men's Waist Size and Inseam Length.

*SAVE 10% when you buy any 2 or more items (C to E). The prices marked * show the savings. Buy any combination of styles, sizes, or colors. State catalog number, size, color number-and-name, and the lower price for each item ordered.

See How to Find Your Size in our big Fall '80 Catalog: Men's sizes on pages 796, 797; Women's sizes on pages 792, 793.

THE ACCESSORY: Wool Tie sold on page 155.



Of Course You Can Charge It—See Page 363



SAVE 10%

When You Buy Any 2 or More
Sporty Separates [C] to [E]

TERRY



C

E



D

E



F Box of 4



G

H

E
Elastic Back,
Front-Tab
Closure



Warm, Quilted-Lined Flannel

A
Also in TALL,
EXTRA-TALL,
and BIG SIZES

B
Also in
TALL SIZES



A & B QUILTED 3-PLY INSULATED SPORT SHIRTS. Woven cotton-and-polyester flannel shell. Contrasting nylon taffeta lining is quilted to polyester fiberfill. Banded collar with permanent stays. Long sleeves with 1-button barrel cuffs. Two chest pockets with button-through flaps. Long tails can be worn in like a shirt or out like a jacket. Machine wash warm, tumble dry.

Regular Sizes (for men 5'7" to 5'11"): S(fits 14 to 14½-in. neck), M(15-15½), L(16-16½), XL(17-17½). *State S, M, L, or XL.*

Tall Sizes (for men 5'11½" to 6'2½" tall): M(fits 15 to 15½-in. neck), L(16-16½), XL(17-17½). *State M, L, or XL.*

[A] Plaid Shirt. Bias-cut chest pockets. Patterns may vary. *Colors: 35 blue; 03 red; 54 brown. State color number-and-name.*

Regular and Tall Sizes: see above.
X 516-2128 D—Regular Sizes. Del. wt. 1 lb. ... 16.00
X 516-2136 D—Tall Sizes. Del. wt. 1.20 lbs. ... 17.00

Extra-Tall Sizes (for men 6'3" to 6'6½" tall): A(fits 15 to 15½-in. neck), B(16-16½), C(17-17½), D(18-18½). *State A, B, C, or D.*

XM 516-3357 D—Del. wt. 1.60 lbs. 19.00
Big Sizes—Regular Length (for men 5'7" to 5'11" tall): F(fits 18 to 18½-in. neck), G(19-19½), H(20-20½). *State F, G, or H.*

XM 516-3365 D—Del. wt. 1.60 lbs. 20.00

[B] Solid-Color Shirt
Colors: 53 tan; 35 medium blue; 03 red. State color number-and-name.

Regular and Tall Sizes: see above.
X 516-3373 D—Regular Sizes. Del. wt. 1 lb. ... 16.00
X 516-3381 D—Tall Sizes. Del. wt. 1.20 lbs. ... 17.00

THE ACCESSORIES: Turtlenecks sold on page 143. Plain Pockets® Corduroy Jeans sold on page 164. Plain Pockets® Denim Jeans sold on page 418 of our big Fall '80 Catalog.

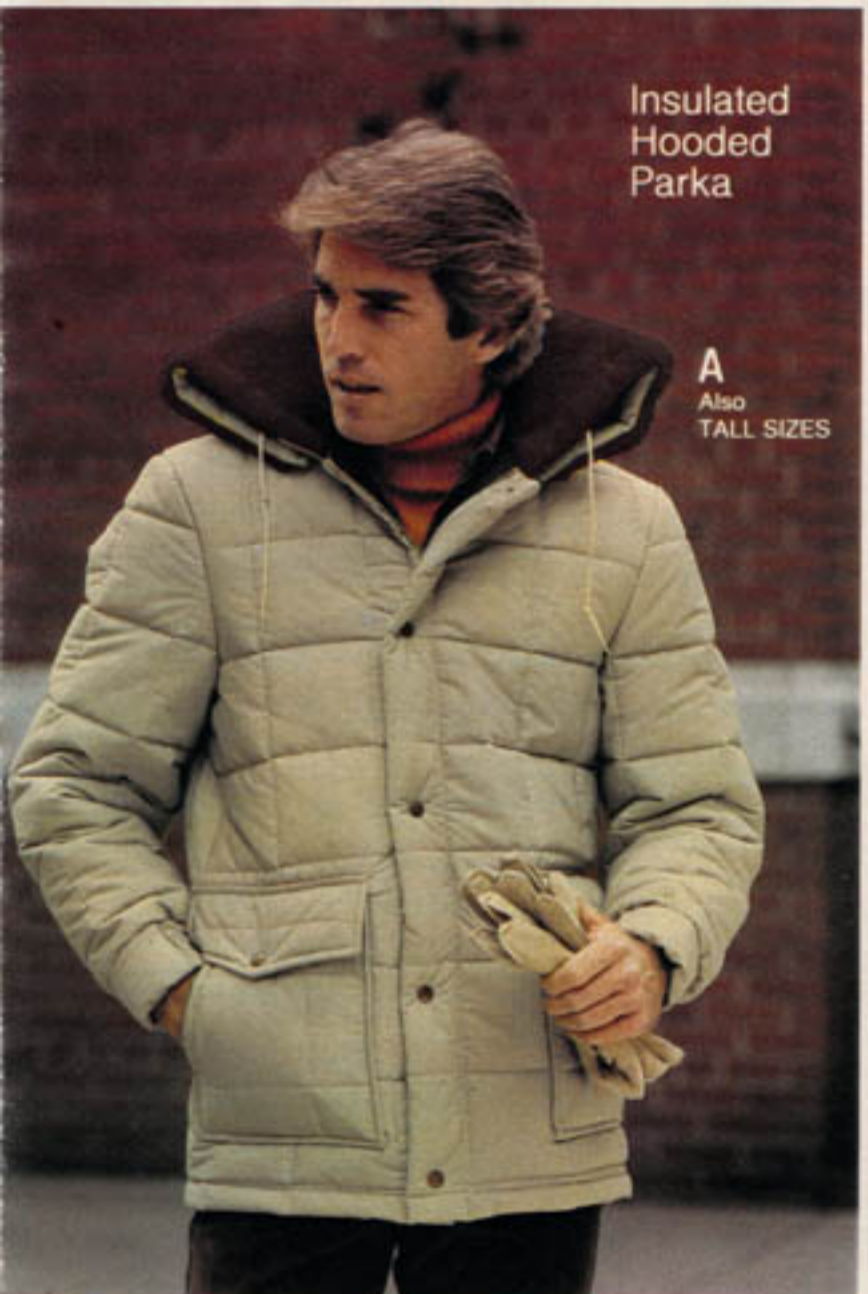

**GREAT
GIFT VALUE**
Pile-Lined
Wool Blend
Storm Coat

B
Also
TALL SIZES

**Insulated
Hooded
Parka**

A
Also
TALL SIZES

A BOX-QUILT PARKA. Dacron® Hollofil® II polyester fiberfill insulation. Poplin shell of 80% polyester and 20% cotton. Nylon lining. Convertible drawstring hood lined with polyester-and-acrylic pile (polyester backing). Snap-fly front with inside zipper. Double-entry, snap-close patch pockets. Elasticized cuffs. Machine wash warm, line dry. Del. wt. 2.50 lbs. On a hanger.
Colors: 53 tan; 55 dark brown. State color number-and-name
Regular Sizes (for men 5'7" to 5'11" tall): S(fits 36-38 in. chest), M(39-41), L(42-44), XL(45-47). State S, M, L, or XL.
X 525-6862 D 55.00
Tall Sizes (for men 5'11½" to 6'2½" tall): M(fits 39-41 in. chest), L(42-44), XL(45-47). State M, L or XL.
X 525-6854 D 60.00

B STORM COAT. Single-breasted style. Outer shell of 70% reprocessed wool, 20% nylon and 10% other fibers. Body lining and notched collar of deep, warm polyester-and-acrylic pile (olefin backing). 2 lower flap pockets. Back center vent. 36-in. long. Dry clean only. Made in U.S.A. Delivery weight 4 lbs. On a hanger.
Colors: 80 gray; 54 heather brown. State color number-and-name
Regular Sizes: (for men 5'7" to 5'11" tall). Chests 36, 38, 40, 42, 44, 46. State size.
X 554-5876 D 65.00
Tall Sizes (for men 5'11½" to 6'2½" tall). Chests 38, 40, 42, 44, 46. State size.
X 554-5900 D 65.00

The Accessory

C TYROL-STYLE HAT. Of deep Orlon® acrylic pile (satin acetate back). Vinyl trim. Feather at side. Ear band. Dry clean only.
Colors: 54 brown; 82 black. State color number-and-name.
Sizes: S(6¼-6¾), M(7-7¼), L(7¼-7¾), XL(7½-7¾). State S, M, L, or XL.
X 534-0039 D—Del. wt. 0.50 lb. 7.98



ON A HANGER: Items [A] and [B] are on hangers and in plastic bags to stay neat and fresh. Read Penney Pointers on page 804 of our big Fall '80 Catalog.

LET
US DELIVER TO YOUR HOME—SEE PAGE 363

SHEARLING

SAVE \$100 When You Buy Any 2 Coats on This Page



His Also TALL SIZES

B

A SHEARLING COAT. Of suede-finished lambskin with the deep, natural wool still intact to form a warm lining and beautiful trim. Single breasted. Turn-back cuffs adjust sleeve length. 2 patch pockets. About 35 in. long. Stone color. Dry clean only. Made in U.S.A. On a hanger.

His. Chest Sizes: 36, 38, 40, 42, 44 or 46. *State size.*
Hers. Misses Sizes: 8, 10, 12, 14 or 16. *State size.*
 X 525-2648 B—His X 525-2663 B—Hers
 Delivery weight 6 lbs. Buy 1, pay 275.00
 Buy any 2 (His or Hers), each costs only 225.00

B SHEARLING VEST. Of sueded lambskin with the deep, natural wool still intact to form a warm lining and beautiful trim. 2 patch pockets. Button front. Longer back for added warmth. Natural color. Dry clean only. Made in U.S.A. On a hanger.

His. Regular Sizes (for men 5'7" to 5'11" tall): XS (fits 32 to 34-in. chest), S(36-38), M(39-41), L(42-44), XL(45-47). *State XS, S, M, L or XL.*
Hers. Sizes: XS (fits Misses Sizes 8 to 10), S(12-14), M(16-18). *State XS, S or M.*
 X 525-1400 B—His or Her Sizes.
 Delivery weight 2 lbs. Each 80.00
His. Tall Sizes (for men 5'11½" to 6'2½" tall): M (fits 39 to 41 in. chest), L(42-44), XL(45-47). *State M, L or XL.*
 X 525-1947 B—Del. wt. 2 lbs. 90.00

***How to Care for Shearling**

With proper care these garments will reward you with years of long wear. Dry clean regularly before they become heavily soiled. Note: dry clean by a reputable leather and suede cleaner only.



C

C SUEDED SHEEPSKIN GLOVES. For Men and Women. Pile lining of wool-and-polyester. Whipsewn. Beige. Imported from the Philippines.

Men's Sizes: S (fits 8-8½), M(9-9½), L(10-10½), XL(11-11½). *State S, M, L or XL.*

Women's Sizes: S (fits 6-6½), M(fits 7-7½), L(fits 8-8½). *State S, M or L.*

X 535-5359 B—Men's. Del. wt. 0.60 lb. 21.00
 X 535-5383 B—Women's. Del. wt. 0.50 lb. 20.00

See How to Find Your Size in our big Fall '80 Catalog: Men's on pages 796-797 and Women's on pages 792-793.



A

DOWN

SAVE \$50 When You Buy Any 2 Coats on This Page



A

B

His
Also
TALL SIZES



A COAT WITH DETACHABLE HOOD. Quilted poplin shell of Fortrel® polyester-and-combed cotton. Insulated with 80% down and 20% waterfowl feathers. Nylon lining. Snap-off hood is insulated with polyester fiberfill, lined with nylon and styled with zipper and drawcord closure. Fly front with snap and 2-way zipper closure. 2 patch pockets with Velcro® adhesive closure. About 45 in. long. Hers has a wrap-around belt. Machine wash warm, tumble dry. Dry with 3 white tennis balls to fluff up insulation. On a hanger. Colors: 53 tan; 75 slate blue. State color number-and-name.

His. Sizes: S(fits 36 to 38-in. chest), M(39-41), L(42-44), XL(45-47). State S, M, L or XL.

Hers. Misses Sizes: 6, 8, 10, 12, 14, or 16. State size. X 525-6847 D—His X 525-6870 D—Hers

Delivery weight 4 lbs. Buy 1, pay 125.00
Buy any 2 (His or Hers), each costs only 100.00

B VEST. Nylon shell and lining. Insulated with 80% down* and waterfowl feathers, 20% polyester. Snap front. Collar has tab extension with Velcro® adhesive closure. Front and back yoke. 2 patch pockets. Longer back for added warmth. About 26 in. long. Machine wash warm, tumble dry. Dry with 3 white tennis balls to fluff up insulation. On a hanger. Colors: 46 burgundy/gray; 37 navy blue/red. State color number-and-name. *The down is of 80% down and 20% waterfowl feathers.)

His. Regular Sizes (for men 5'7" to 5'11" tall): XS(fits 32 to 34-in. chest), S(36-38), M(39-41), L(42-44), XL(45-47). State XS, S, M, L or XL. Del. wt. 1.25 lbs.

Hers. Sizes: XS(fits Misses Sizes 8 to 10), S(12-14), M(16-18). State XS, S or M. Del. wt. 1.25 lbs. X 525-6821 D—His or Her Sizes Each 40.00

His. Tall Sizes (for men 5'11½" to 6'2½" tall): M(fits 39 to 41-in. chest), L(42-44), XL(45-47). State M, L or XL. X 525-6839 D—Delivery weight 1.25 lbs. 45.00

C



C 2-GLOVES-IN-1. Split-cowhide leather gloves accented with metal buckle. Liner gloves of acrylic knit can be worn separately.

Men's Sizes: S(fits 8-8½), M(9-9½), L(10-10½), XL(11-11½). State S, M, L, or XL.

Colors: 49 rust; 54 brown. State color number-and-name.

X 535-0012 D—Delivery weight 0.60 lb. 11.00

ON A HANGER. Coats and Vests on both pages are on hangers and in a plastic bag to arrive neat and fresh—read Penney Pointers in our big Fall '80 Catalog on page 804.

SAVE 15% When You Buy Any 3 or More*
or **SAVE 10%** When You Buy Any 2 [A] to [I]**



A

His
Also TALL
Sizes

A TRI-TONE SKI SWEATER. Warm acrylic knit. Rib-knit crew neck, cuffs, waist. Machine wash gentle, tumble dry—low heat.

Colors: 25 green; 34 blue. State color number-and-name.

His, Regular Sizes: XS(fits 30-32 in. chest), S(34-36), M(38-40), L(42-44), XL(46). State XS, S, M, L, or XL.

Hers. Sizes: XS(fits Junior Size 7), S(9-11), M(13-15). State XS, S, or M.

X 512-3070 D—His or Hers. Del. wt. 1 lb. Buy 1, pay 15.00

Buy any 2 (A to I), this costs 13.50* Buy any 3 or more, this costs 12.75*

His, Tall Sizes (for men 5'11½" to 6'2½"): M(fits 38-40 in. chest), L(42-44), XL(46). State M, L, or XL.

X 512-3088 D—Del. wt. 1 lb. Buy 1, pay 17.00

Buy any 2 (A to I), this costs 15.30* Buy any 3 or more, this costs 14.45*

B & C THERMAL UNDERWEAR. Outer layer of 65% cotton, 25% wool, and 10% nylon is knitted to inner cotton layer. Machine wash warm, tumble dry.

Colors: 34 light blue; 78 white. State color number-and-name.

[B] Shirt. His and Hers. Sizes: XS(fits 30-32 in. chest), S(34-36), M(38-40), L(42-44), XL(46-48). State XS, S, M, L, or XL.

X 504-1058 D—His or Hers. Del. wt. 0.70 lb. Buy 1, pay 9.00

Buy any 2 (A to I), this costs 8.10* Buy any 3 or more, this costs 7.65*

[C] Pants. Elasticized waist. Fly front. His and Hers. Sizes: XS(fits 28 in. waist), S(30-32), M(34-36), L(38-40), XL(42-44). State XS, S, M, L, or XL.

X 504-1074 D—His or Hers. Del. wt. 0.70 lb. Buy 1, pay 9.00

Buy any 2 (A to I), this costs 8.10* Buy any 3 or more, this costs 7.65*

D DICKEY. Orion® acrylic knit pullover. One size fits all. Hand wash, dry flat.

Colors: 54 brown; 53 tan; 30 spruce green; 82 black; 15 ivory; 37 navy blue; 49 rust (not shown). State color number-and-name.

X 534-5244 C—Del. wt. 0.50 lb. Buy 1, pay 4.00

Buy any 2 (A to I), this costs 3.60* Buy any 3 or more, this costs 3.40*

E SPALDING® SKI SUNGLASSES. Lightweight, polarized scratch-resistant tinted lenses. Complete with protective case. Black frame, white trim.

X 532-6632 A—Del. wt. 0.20 lb. Buy 1, pay 13.00

Buy any 2 (A to I), this costs 11.70* Buy any 3 or more, this costs 11.05*

F SUEDED SPLIT-COWHIDE LEATHER GLOVES. Vinyl sidewalls. Extra cowhide across palm and inside thumb. Elasticized wrist. Metal D-ring and clip. Imported from South Korea. Del. wt. 0.50 lb. Colors: 54 brown; 37 navy blue. State color number-and-name.

His. Sizes: S(fits 8-8½), M(9-9½), L(10-10½), XL(11-11½). State S, M, L, or XL.

Hers. Sizes: S(fits 6-7½), M(8-8½). State S or M.

X 535-5045 D—His X 535-5078 D—Hers. Buy 1 pair, pay 10.00

Buy any 2 (A-I), this costs 9.00* Buy any 3 or more, this costs 8.50*

G CAP. Virgin wool knit. One size fits all. Dry clean only. Colors: 37 navy blue/snow blue/white; 32 dk. green/beige/white. State color number-and-name.

X 534-5178 C—Del. wt. 0.50 lb. Buy 1, pay 5.98

Buy any 2 (A to I), this costs 5.38* Buy any 3 or more, this costs 5.08*

H WINESKIN. About 1½-liter capacity. Of sueded leather. Two-way screw-on plastic top. Tan with green and red trim. Shoulder cord. Imported from Spain.

X 532-0601 A—Del. wt. 0.50 lb. Buy 1, pay 6.50

Buy any 2 (A-I), this costs 5.85* Buy any 3 or more, this costs 5.53*

I SKI MASK. Acrylic knit. One size fits all. Hand wash, dry flat. Colors: 46 burgundy; 54 brown; 82 black; 37 navy blue. State color number-and-name.

X 534-5319 C—Del. wt. 0.50 lb. Buy 1, pay 3.00

Buy any 2 (A-I), this costs 2.70* Buy any 3 or more, this costs 2.55*

*SAVE 15% when you buy any 3 or more items (A to I), or SAVE 10% when you buy any 2. Buy any combination of items, sizes, or colors. State catalog number, size, color number-and-name, and the lower price for each item.

J & K SKI COORDINATES. Water repellant nylon taffeta shell. Some jackets and pants imported from Korea; others made in U.S.A.

[J] Tri-Tone Jacket. Insulated with polyester fiberfill. Nylon taffeta lining. Acrylic rib-knit cuffs and bottom. Convertible collar, 2 zip-close side pockets, inside pocket, zipper front closure. About 27 in. long. Machine wash warm, hang dry. Delivery weight 1.50 lbs. Reduced from our big Fall '79 Catalog. Colors: 25 green/tan/parchment; 37 navy blue/sky blue/parchment. State color number-and-name.

His, Reg.: S(fits 36-38 in. chest), M(39-41), L(42-44), XL(45-47). State S, M, L, or XL.

CP 525-0469 D Reg. \$45.00; NOW 35.00**

His, Tall Sizes (for men 5'11½" to 6'2½" tall): M(fits 39-41 in. chest), L(42-44), XL(45-47). State M, L, or XL.

CP 525-0477 D Reg. \$48.00; NOW 38.00**

Hers. Sizes S(fits Misses Sizes 8-10), M(12-14), L(16). State S, M, or L.

CP 525-0485 D Reg. \$45.00; NOW 35.00**

[K] High-Front Bib Pants. Polyurethane foam or polyester fiberfill insulation laminated to nylon taffeta or acetate tricot lining—No choice. Fully elasticized shoulder straps, cinched elasticized waist, stitched front creases, concealed snow cuffs. Nylon zipper front closure. Machine wash warm, tumble dry. Del. wt. 1.50 lbs.

Colors: 30 spruce green; 37 navy blue. State color number-and-name.

His, Reg.: S(fits 28-30 in. waist), M(32-34), L(36-38), XL(40-42). State S, M, L, or XL.

CP 525-8272 D \$35.00

His, Tall Sizes (for men 5'11½" to 6'2½" tall): M(fits 32-34 in. waist), L(36-38), XL(40-42). State M, L, or XL.

CP 525-8645 D \$40.00

Hers. Sizes: S(fits Misses Sizes 8-10), M(12-14), L(16-18). State S, M, or L.

CP 525-8280 D \$35.00

**SAVE \$20 to \$22 MORE WHEN YOU BUY JACKET AND PANTS OUTFIT. State catalog number, size, and color number-and-name for each item.

Outfit in His Regular Sizes or Hers. Del. wt. 3.25 lbs. Each Outfit 50.00**

Outfit in His Tall Sizes—Del. wt. 3 lbs. Outfit 56.00**



B

C



G

His Also
TALL SIZES

J

K

GREAT GIFT VALUE

SAVE \$30 Till Jan. 24, 1981,
When You Buy This 2-Pc. Ski Outfit**

For Only 50⁰⁰ His Regular Sizes or Hers

or SAVE \$10 Only Till Dec. 27, 1980,
When You Buy The Ski Jacket

Now Only 35⁰⁰ His Regular Sizes or Hers
After Dec. 27, order at regular prices

His TALL SIZES at Same Saving, Slightly Higher Prices



SAVE \$5 to \$10
Only Till December 27, 1980
on Action Skiwear

After Dec. 27, Order
at Reg. Prices



5

1

3



6

2

4

Men's and Women's Wigwam Ski Hats

Men's and Women's Ski
Gloves



5

6



7

8

1 & 2 PARKAS of warm polyester fiberfill feature careful construction for hard skiing enthusiasts. Durable outer shell, nylon lining, full zipper front, turn-up collar, knitted cuffs, 2 zippered side pockets, inside goggle pocket, D-ring for lift ticket. Machine wash, tumble dry. *Men's sizes:* S(34-36-in. chest); M(38-40); L(42-44); XL(46-48). *Women's sizes:* S(Misses 5-7); M(9-11); L(13-15). Delivery weight 2 lbs. Reduced from our big Fall '80 Catalog, see page 380.

[1] **Men's Slate Blue Ski Parka.** Durable, water-repellent polyester-cotton blend fabric. Quilted front & back yokes. Contrasting stripes on sleeves.
CP 910-7350 B—*State size S, M, L, or XL* Reg. \$54.99; NOW 44.99

[2] **Women's Western-Style Ski Parka.** Quilted front and back yoke. Heavy-duty front zipper with interior windflap. Elasticized waist. Wine/Silver color nylon outer shell.
CP 910-7376 B—*State size S, M, or L* Reg. \$39.99; NOW 32.99

3 & 4 BIB SKI PANTS. Bib front holds warmth up to your chest and around waist. Elasticized snow cuffs at bottom. Durable nylon shell filled with warm polyester. Suspender straps adjust for fit. Elasticized back. Machine wash warm, tumble dry. Delivery weight 2 lbs. *Men's sizes:* S(28-30-in. waist); M(32-34); L(36-38); XL(40-42). *Women's sizes:* S(Misses 8-10); M(12-14); L(16-18). Reduced from our big Fall '80 Catalog, see page 380.

[3] **Men's Bib Pants.** Slate blue color. Polyester-cotton blend outer shell. Zippered pocket.
CP 910-7368 B—*State size S, M, L, or XL* Reg. \$39.99; NOW 34.99

[4] **Women's Bib Pants.** Fashion-tone wine color.
CP 910-0264 B—*State size S, M, or L* Reg. \$32.99; NOW 25.99

5 & 6 SKILAN HATS FOR MEN AND WOMEN. Multi-color patterns coordinate with outfits. Raised stripes with 5 multi-color stripes in between. Cathedral top, large pom pom. 100% Orlon acrylic. Machine wash, tumble dry.

[5] **Men's Hat.** Navy blue with red & white stripes
CP 910-1304 A—Delivery weight 0.50 lb. 5.99

[6] **Women's Hat.** 83 silver with burgundy stripes. *State color number-and-name*.
CP 910-1312 C—Delivery weight 0.50 lb. 5.99

7 MEN'S & WOMEN'S HOTFINGER® GLOVES. Grain cowhide palm; water-repellent polyurethane back. 100% polyester fiberfill lining. Full thumb and palm patch. Precurved boxed fingers; nylon knitted cuffs. Navy blue with white piping. See size information below. *State S, M, L, or XL*

CP 910-1163 B—Men's. Delivery weight 0.50 lb. 23.99
CP 910-1213 B—Women's. Delivery weight 0.50 lb. 23.99

8 SKI GLOVES FOR MEN & WOMEN. Rugged black cowhide outer shell. Nylon & foam lining. Snow cuff. D-ring. Reinforced palm. See size information below. *State S, M, L, or XL*

CP 910-6592 B—Men's. Delivery weight 0.50 lb. 14.99
CP 910-6600 B—Women's. Delivery weight 0.50 lb. 14.99

Size information for [7] & [8]: Men: S(8-8½); M(9-9½); L(10-10½); XL(11-12). Women: S(6); M(6½-7); L(7½-8).

9 to 16 SKI SKINS® INSULATING UNDERWEAR. Two layer construction for warmth, comfort, and absorbency. Inner layer is 50% polyester/50% cotton; outer layer is 50% polyester/50% acrylic. Neck, sleeve cuffs, and anklets are ribbed stretch knit. Tops and bottoms in sizes for the entire family. Men's are denim blue and white; women's are snowflake white or powder blue; boy's are white; girl's are powder blue. Machine wash warm, tumble dry. *State size S, M, L, or XL*

[9] **Men's Tops.** Sizes: S(34-36-in. chest); M(38-40); L(42-44); XL(46-48).

X 910-1692 B—Denim (shown). Del. wt. 1 lb. 9.50
X 910-6071 B—White. Del. wt. 1 lb. 9.00

[10] **Men's Bottom.** Sizes: S(30-32-in. waist); M(34-36); L(38-40); XL(42-44).

X 910-1734 B—Denim (shown). Del. wt. 1 lb. 9.50
X 910-6089 B—White. Del. wt. 1 lb. 9.00

[11] **Women's Top.** Sizes: S(32-34-in. chest); M(35-37); L(38-40).

X 910-1742 B—Snowflake (shown). Del. wt. 1 lb. 9.50
X 910-7038 B—Powder Blue. Del. wt. 1 lb. 9.00

[12] **Women's Bottom.** Sizes: S(24-26-in. waist); M(27-29); L(30-32).

X 910-1759 B—Snowflake (shown). Del. wt. 1 lb. 9.50
X 910-6121 B—Powder Blue. Del. wt. 1 lb. 9.00

[13] & [14] **Boys' and Girls' Tops.** Sizes: S(25-27-in. chest); M(28-30); L(31-33); XL(boys only, 34-36). Delivery weight 1 lb.

X 910-6097 B—[13] Boys' White 7.50
X 910-6139 B—[14] Girls' Powder Blue 7.50

[15] & [16] **Boys' and Girls' Bottom.** Sizes: S(22-23-in. waist); M(24-25); L(26-27); XL(boys only, 28-29). Delivery weight 1 lb.

X 910-6105 B—[15] Boys' White 7.50
X 910-6147 B—[16] Girls' Powder Blue 7.50

17 ALLEN-A UNISEX 1-PC. UNION SUITS. Full-length suits are fire engine red—they're as fun as they are warm. Outer layer is 50% polyester/50% acrylic; inner layer is 50% polyester/50% cotton. Button front. Stretch knit cuffs. Machine wash warm, tumble dry. Unisex sizes for both men and women: XS(30-32-in. chest); S(32-35); M(36-37); L(38-39); XL(40-42). *State size XS, S, M, L, or XL*. Reduced from our big Fall '80 Catalog, see page 378.

X 910-7293 B—Delivery weight 2 lbs. Reg. \$16.99; NOW 12.99

Ski Skins®
by Medalist Allen-A



SAVE \$4

Only Till December 27, 1980
on Allen-A Union Suit
NOW ONLY 12.99 After Dec. 27
Order at Reg. Price



SAVE \$3

Only Till December 27, 1980 on
Down/Water Fowl Feather Booties
NOW ONLY 6.99 After Dec. 27
Order at Reg. Price



18 DOWN/WATER FOWL FEATHER BOOTIES. Nylon shell; down/water fowl feather fill. See chart for shoe size equivalents. Reduced from our big Fall '80 Catalog, see page 382. Delivery weight 1 lb.
X 910-1940 B—Men's. *State size S, M, or L* Reg. \$9.99; NOW 6.99
X 910-4209 B—Women's. *State size XS, S, M* Reg. \$9.99; NOW 6.99

Sizes	XS	S	M	L
Men's Shoe size		6-8½	9-10½	11-13
Women's Shoe size	4-5½	6-8	8½-10	

LET US DELIVER TO YOUR HOME SEE—PAGE 363

DOWN SKI APPAREL

SAVE \$5 to \$10

Only Till December 27, 1980
on Action Skiwear

After Dec. 27

Order at Reg. Prices



5
Vest



6
Vest



4
Jacket

1
Jacket

3
Bib Pants

2
Bib Pants

1 MEN'S DOWN-FILL JACKET. Silver body with black piping and black knitted wrists and waist. Water-repellent nylon shell insulated with blend of 80% down/10% waterfowl feathers/10% other feathers. Quilted nylon interlining and nylon inner lining. Insulated side-pockets & zip-through collar. Storm cuffs. Inside goggle pocket; D-ring. Imported from Taiwan. *Sizes:* S(34-36-in. chest); M(38-40); L(42-44); XL(46-48). *State size S, M, L, or XL.* Reduced from our big Fall '80 Catalog, see page 378.
CP 910-7301 B—Delivery weight 4 lbs.Reg. \$59.99; NOW 49.99

2 & 3 BIB SKI PANTS. Polyester fiberfill gives uniform insulation. Zipper front; elastic back-of-waist. Nylon shell and lining. Storm cuff at bottom. Machine wash warm, tumble dry. Delivery weight 2.50 lbs. Reduced from our Big Fall '80 Catalog, see page 378.

[2] *His.* Black. *Sizes:* S(28-30-in. waist); M(32-34); L(36-38); XL(40-42).
CP 910-7319 B—*State size S, M, L, or XL*Reg. \$32.99; NOW 25.99

[3] *Hers.* Color: 37 navy blue. *State color number-and-name.* *Sizes:* S(Misses 8-10); M(12-14); L(16-18). *State size S, M, or L.*
CP 910-6980 DReg. \$32.99; NOW 25.99

180 JCPenney

4 WOMEN'S DOWN-FILL JACKET. 80% down/10% waterfowl feathers/10% other feathers. 2-color styling with yoke front and back. Knit waistband; knit wrists. 2 pockets. To wash: pre-scrub spots (warm water, no bleach); use hand-wash cycle, tumble dry warm. *Sizes:* S(Misses 8-10); M(12-14); L(16-18). *State size S, M, or L.* Color: 37 navy/white. *State color number-and-name.* Reduced from our big Fall '80 Catalog, see page 378.
CP 910-6972 D—Delivery weight 3 lbs.Reg. \$59.99; NOW 49.99

5 & 6 DOWN-INSULATED VESTS. Blend of 80% down/10% waterfowl feathers/10% other feathers. Imported from Taiwan or Hong Kong. Delivery weight 1.50 lbs. Reduced from our big Fall '80 Catalog, see page 378.

[5] *His.* Navy with tan yoke. Polyester/cotton poplin shell. Snap closure 2-entry pocket. *Sizes:* S(34-36-in. chest); M(38-40); L(42-44); XL(46-48).
CP 910-7335 B—*State size S, M, L, or XL*Reg. \$34.99; NOW 29.99

[6] *Hers.* Wine color, 100% nylon shell. *Sizes:* S(Misses 8-10); M(12-14); L(16-18).
CP 910-7343 B—*State size S, M, or L*Reg. \$32.99; NOW 27.99



A Wide Open Range of Handsome Western Hats

Hat	Material	Color	Styling	Brim	Hatband	Lining	Sweatband	State Size	Catalog No.	Del. wt.	Price
[1] Sherpa Trim Western Ski Hat	Sueded, split cowhide	Tan	Western ski hat, chin strap	3 in.		Sherpa		S(6 $\frac{1}{4}$ - 6 $\frac{3}{4}$), M(7-7 $\frac{1}{4}$), L(7 $\frac{1}{4}$ - 7 $\frac{3}{4}$), XL(7 $\frac{1}{2}$ - 7 $\frac{3}{4}$). State S, M, L, or XL.	XF 913-0410 B	0.75 lb.	30.00
[2] Sherpa Trim Western Ski Hat	Sueded, split cowhide	Brown	Western ski hat, chin strap	3 in.		Sherpa		S, M, L, or XL—see sizes for [1] above.	XF 913-0428 B	0.75 lb.	30.00
[3] The Aussie	Sueded, split cowhide	Tan	One side snaps to crown, chin strap, feather plume	3 in.	Bound edges			S, M, L, or XL—see sizes for [1] above.	XF 913-0436 B	0.75 lb.	25.00
[4] Calf Creek	Rayon/cotton suede cloth	Silver	Fancy hatband with coordinating plume.	3 $\frac{1}{2}$ in.	Feather plume			S, M, L, or XL—see sizes for [1] above.	XF 913-0451 B	0.75 lb.	22.00
[5] Denim Hazer	Cotton denim	Indigo blue	Hazer crease; contrast stitching	3 $\frac{1}{2}$ in.	Feather trim	Full, rayon satin	cloth	S, M, L, or XL—see sizes for [1] above.	XF 913-0386 B	0.75 lb.	22.00
[6] 10 Gallon	Top grain leather	Brown	Leather hat with contrasting band	3 $\frac{1}{2}$ in.	Leather			S, M, L, or XL—see sizes for [1] above.	XF 913-0444 B	0.75 lb.	40.00
[7] El Paso	XXX Beaver fur felt	Sorrel	Fancy feather & band.	3 $\frac{1}{2}$ in.	Feather band	Rayon satin	synthetic	6 $\frac{1}{4}$, 7, 7 $\frac{1}{4}$, 7 $\frac{1}{2}$, 7 $\frac{3}{4}$.	XF 913-0394 B	0.75 lb.	70.00
[8] Eldorado	XXXXX Beaver fur felt	Black	Western-style with fancy feather.	4 in.	Feather band	Rayon satin	synthetic	6 $\frac{1}{4}$, 7, 7 $\frac{1}{4}$, 7 $\frac{1}{2}$, 7 $\frac{3}{4}$.	XF 913-0402 B	0.75 lb.	80.00



Money-Pocket Buckle and Belts

9 MONEY-POCKET LEATHER BUCKLE. Fits 1 $\frac{1}{2}$ -in. wide belts. Hidden money compartment. XF 919-6700 A—Del. wt. 0.20 lb. 4.00

10 HAND-STAINED BELT WITH MONEY-POCKET BUCKLE. Leather covered buckle with back flap. Full-grain 1 $\frac{1}{2}$ -in. wide cowhide. Russet color. Sizes: 30, 32, 34, 36, 38, 40, 42. State size. XF 919-7534 B—Del. wt. 0.70 lb. 10.00

11 MONEY BELT. Top grain 1 $\frac{1}{2}$ -in. wide steerhide belt with embossed basketweave design. Saddle-stitched border. Harness buckle. 9-in. zippered compartment for money. Sizes: 30, 32, 34, 36, 38, 40, 42, 44. State size. Del. wt. 0.70 lb. XF 919-7864 B 15.00



A GREAT GIFT VALUE

SAVE \$8

Only Till December 27, 1980
On Lightweight
Down/Featherfill Vest

NOW ONLY 24⁹⁹

After Dec. 27,
Order at
Reg. Price

- Insulated collar for comfort around the neck
- Reverse one color to another
- Extended back for added warmth

A REVERSIBLE VEST with luxurious down/featherfill insulation—lightweight, warm, and cushiony. Stand-up collar and extended back panel for added warmth. Zipper front closure. Two front handwarmer pockets. Machine wash warm, tumble dry. *Colors:* 37 navy/red; 54 chocolate brown/blaze orange; 53 tan/chocolate brown. *State color number-and-name when ordering.* *Sizes:* S(36-38-in. chest); M(40-42); L(44-46); XL(48-50). *State size S, M, L, or XL when ordering.* Delivery weight 1.40 lbs. Reduced from our big Fall '80 Catalog—see page 729.

XH 916-0029 D Reg. \$32.99; NOW 24.99

So Convenient!
 *Shop by Phone—Charge it—
and use Home Delivery. See page 363*



SAVE \$8 Only Till December 27, 1980
On Colorful Plaid Hunting Jacket

NOW ONLY 24⁹⁹

After Dec. 27,
Order at
Reg. Price

B BUFFALO-PLAID JACKETS. Blend of reprocessed wool, cotton, acrylic, and man-made fiber. 20-oz. shell fabric and 10-oz. quilted fabric lining. Zipper front. Two upper pockets with button flaps; two lower slash pockets. Shirt-style button cuffs. Dry clean only. *Sizes:* S(36-38-in. chest); M(40-42); L(44-46); XL(48 and up). *State S, M, L, or XL.* Del. wt. 4 lbs. Reduced from our Fall '80 Outdoors Cat.—see p. 5.
XH 916-4294 B—Red/Black plaid XH 916-6786 B—Green/Black plaid
XH 916-6828 B—Black/White plaid Reg. \$32.99; NOW 24.99

SAVE \$10 Only Till December 27, 1980
On Reversible Insulated Hunting Jacket

NOW ONLY 37⁹⁹

After Dec. 27,
Order at
Reg. Price

C ALL-PURPOSE HUNTING JACKET. Blaze orange side is Burlington's 100% acrylic Ten Mile Cloth®—quiet going through brush. Reversible to camouflage pattern nylon taffeta. Insulated with Dacron® Hollofil® II polyester fill that retains warmth-holding loft even in wet weather. Two roomy flannel-lined pockets. Stand-up collar. Knitted cuffs. Machine wash warm, tumble dry. *Sizes:* S(34-36-in. chest); M(38-40); L(42-44); XL(46-48). *State S, M, L, or XL when ordering.* Delivery weight 4 lbs. Reduced from our big Fall '80 Catalog—see page 729.
XH 916-4369 B Reg. \$47.99; NOW 37.99



Free-moving telescopic sleeves

Elastic storm waist band



Inner and outer zippers

Pockets with shell loops

1 ALL-WEATHER HUNTING COAT based on apparel developed for Alaska Pipeline workers. Consists of protective outer coat, insulating inner coat, and detachable hood. Self-sizing system in inner coat adjusts to fit when worn with or without outer coat. Outer coat has 65% polyester/35% cotton shell, nylon lining, corduroy collar, 2 recoil pads, detachable game bag/drop seat, 2 upper pockets, 2 lower bellows pockets with shell loops, 1 inside pocket. Inner coat has nylon taffeta shell with warm 7.4-oz. polyester fiberfill; features inner kidney belt to keep wind from coming up inside, knitted collar and cuffs, 2 recoil pads, 2 outer, 4 inner pockets. Dry clean only. Colors: 53 tan; 25 green. State color number-and-name. Sizes: S(34-36" chest); M(38-40); L(42-44); XL(46-48). State size S, M, L, or XL. Reduced from our Fall '80 Outdoors Catalog—see page 2. Delivery weight 4 lbs. XH 916-8857 D.....Reg. \$139.99; NOW 99.99

SAVE \$6 to \$8

Only Till December 27
on Insulated Hunting Coveralls

NOW ONLY **36⁹⁹** Men's Reg. | **26⁹⁹** Boys'
After Dec. 27, Order at Reg. Price

2 & 3 FOAM-INSULATED COVERALLS. 1-pc. suits have 2-way zipper front, 6 pockets. Polyurethane foam insulation; nylon lining. Outer fabric is Dacron® polyester and cotton in green coveralls; 50% cotton/50% polyester in camouflage coveralls. Easy care—machine wash warm, tumble dry. Reduced from our big Fall '80 Catalog—see page 727.

[2] Men's. Colors: 02 green; 03 camouflage. State color number-and-name. Sizes: S(34-36-in. chest); M(38-40); L(42-44); XL(46-48). (No size S in Tall.) State size S, M, L, or XL. Del. wt. 3.50 lbs.

Men's Reg. Length (fits men 5'8" to 5'11")
XH 916-1209 D.....Reg. \$42.99; NOW 36.99

Men's Tall Length (fits men 6' to 6'3")
XH 916-3775 D.....Reg. \$47.99; NOW 39.99

[3] Boys' Camouflage Coveralls. Sizes: 8, 10, 12, 14, 16, 18. State size. Delivery weight 3 lbs.
XH 916-3924 B.....Reg. \$32.99; NOW 26.99

4 BOYS' MATCHING HOOD. Warm acrylic pile lining. Button-on. Drawstring. State color number-and-name: 03 camouflage.
XH 916-1217 B—Delivery weight 0.40 lb.....6.99

A GREAT GIFT VALUE

SAVE \$40

Only Till December 27
On 3-Way Hunting Coat

NOW ONLY

99⁹⁹

After Dec. 27,
Order at
Reg. Price



Men's has choice of Reg. or Tall length, camouflage or green color



Fully Warm-Lined



A



D



B



E



C



F

A WAVY-BOTTOM DEMI-BOOTS. About 4 in. high. Supple suede split-leather uppers, contrast stitched. Soft acrylic pile linings. Steel shanks. Good-grip wavy bottoms on molded-unit Kraton® rubber outsoles and wedge heels. D(medium) width. Delivery weight 4 lbs.

Sizes: 7, 7½, 8, 8½, 9, 9½, 10, 10½, 11, 12, 13. State size

X 604-3145 B—Brown Pair 24.00

B STURDY HIKING BOOTS. About 4½ in. high. Suede leather uppers. D-rings for snug, speedy lacing. Soft acrylic pile linings. Steel shanks. Good-traction Vibram® lug-design outsoles and 1 in. heels made of a synthetic rubber blend. D(medium) width. Delivery weight 4 lbs.

Sizes: 7, 7½, 8, 8½, 9, 9½, 10, 10½, 11, 12, 13. State size

X 604-3111 B—Brown Pair 38.00

C MUK LUK® SPORT BOOTS. About 9½ in. high. Supple, smooth leather uppers. Soft acrylic pile linings, including tongues. Plantation crepe rubber wrap-around outsoles and wedge heels. D(medium) width. Imported from Canada. Delivery weight 4 lbs.

Sizes: 6, 7, 8, 9, 10, 11, 12. State whole size only. If you wear a half-size, order next larger whole size.

X 604-6064 B—Natural Pair 45.00

D SUNBACKER® DEMI-BOOTS. About 4½ in. high. Supple suede split-leather uppers. Soft acrylic pile linings. Steel shanks. Molded-unit Kraton® rubber outsoles and wedge heels. D(medium) width. Delivery weight 4 lbs.

Sizes: 7, 7½, 8, 8½, 9, 9½, 10, 10½, 11, 12. State size

X 604-3152 B—Rust Pair 26.00

E RUGGED OUTDOOR BOOTS. About 5 in. high. Suede split-leather uppers. D-rings for snug, speedy lacing. Soft acrylic pile linings. Steel shanks. Molded-unit Kraton® rubber outsoles and heels. D(medium) width. Delivery weight 4 lbs.

Sizes: 7, 7½, 8, 8½, 9, 9½, 10, 10½, 11, 12. State size

X 604-3087 B—Tan Pair 30.00

F CLEFTED-BOTTOM BOOTS. About 7 in. high. Rich, smooth leather uppers. Soft acrylic pile linings. Full-length side zippers for on-off ease. Deep-clefted bottoms on molded-unit Kraton® rubber outsoles and heels. D(medium) width. Del. wt. 3 lbs.

Sizes: 7, 7½, 8, 8½, 9, 9½, 10, 10½, 11, 12, 13. State size

X 613-0678 B—Brown Pair 34.00

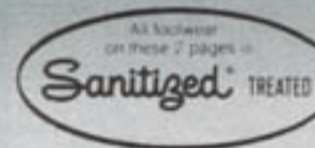

See How To Find Your Shoe Size in our big Fall '80 Catalog, Page 795

Sporty and Casual



G



H

G Only 16⁹⁹

G ATHLETIC-STYLE OXFORDS. Suede-finish, easy-care vinyl. Strong cement construction. Durable molded-unit Kraton® rubber outsoles and wedge heels. D(medium) width. Del. wt. 2.75 lbs.

Sizes: 7, 7½, 8, 8½, 9, 9½, 10, 10½, 11, 12. State size

X 613-0793 B—Tan Pair 16.99

H PLAIN-TOE OXFORDS. Suede split-leather uppers. Steel shanks. Cushioned crepe rubber outsoles and 1 in. heels. D(medium) width. Delivery weight 3 lbs.

Sizes: 7, 7½, 8, 8½, 9, 9½, 10, 10½, 11, 12, 13. State size

X 604-3079 B—Tan Pair 22.00



Boot Jack to Help Pull Off Boots

I HANDY GADGET, NICE GIFT! In pine wood. Step down on flat side to hold in place, slide back of opposite boot against "fork," and pull to release boot. Boxed for gift giving. By Swank®. 91 walnut. Del. wt. 1 lb.

X 532-6020 C 12.50

TERRY



A
Robe
Also TALL,
EXTRA-TALL,
and BIG SIZES

B
Shorts
Also
EXTRA-TALL
and BIG SIZES

A & B ROBE AND SHAVE SHORTS. In thick 8½-oz. terrycloth of cotton-and-polyester. Machine wash warm, line dry only.

[A] Shawl-Collar Robe. Double-fabric collar. Knee length. 3 patch pockets. Delivery weight 2.25 lbs.

Regular Sizes (for men 5'7" to 5'11"): S(fits 34 to 36 in. chest), M(38-40), L(42-44), XL(46-48). *State S, M, L, or XL.*
Colors: 49 rust; 54 brown; 53 tan; 37 navy blue; 26 dk. green; 35 medium blue. *State color number-and-name.*
X 506-0686 D 20.00

Tall, Extra-Tall, and Big Sizes. **Colors:** 49 rust; 54 brown; 26 dk. green; 35 med. blue. *State color number-and-name.*

Tall Sizes (for men 5'11½" to 6'2½"): M(fits 38 to 40 in. chest), L(42-44), XL(46-48). *State M, L, or XL.*
X 506-0694 D 23.00

Extra-Tall Sizes (for men 6'3" to 6'6½"): A(fits 38 to 40 in. chest), B(42-44), C(46). *State A, B, or C.*
XM 506-1353 D 26.00

Big Sizes (for men 5'7" to 6'2½"): D(fits 48 to 50 in. chest), E(52-54), F(56). *State D, E, or F.*
XM 506-1379 D 26.00

[B] Shave Shorts. Elasticized waistband. White trim on sides and patch pocket. Delivery weight 1 lb.
Colors: 49 rust; 54 brown; 53 tan; 37 navy blue; 26 dk. green; 35 med. blue. *State color number-and-name.*

Regular Sizes (for men 5'7" to 6'2½"): S(fits 28 to 31 in. waist), M(32-35), L(36-39), XL(40-46). *State S, M, L, or XL.*
X 506-3680 D 7.00

Extra-Tall and Big Sizes. **Colors:** 49 rust; 54 brown; 26 dk. green; 35 medium blue. *State color number-and-name.*

Extra-Tall Sizes (for men 6'3" to 6'6½"): A(fits 32 to 34 in. waist), B(36-38), C(40-42). *State A, B, or C.*
XM 506-0082 D 10.00

Big Sizes (for men 5'7" to 6'2½"): D(fits 44 to 46 in. waist), E(48-50), F(52-54). *State D, E, or F.*
XM 506-0074 D 10.00

How to Find Your Size—see our big Fall '80 Catalog, pages 796, 797

How to Wash and Dry—read details in our big Fall '80 Catalog, page 804



C



Also TALL,
EXTRA-TALL,
and
BIG SIZES

D

C KIMONO-ROBE. In thick terrycloth of cotton-and-polyester. Machine wash warm, line dry only.
Regular Sizes: One size fits all. **Colors:** 35 med. blue; 53 tan; 26 dk. green. *State color number-and-name.*
X 506-2823 C—Delivery weight 1.50 lbs. 18.00

D HOODED ROBE. In thick terrycloth of cotton-and-polyester. Lined, oversized hood, 2 patch pockets. Self belt. Long length. Machine wash warm, line dry only. Delivery weight 2.25 lbs. **Colors:** 03 red; 35 med. blue; 49 rust. *State color number-and-name.*

Regular (for men 5'7" to 5'11") One size fits all.
X 506-3615 C 23.00

Tall (for men 5'11½" to 6'2½"). One size fits all.
X 506-3623 C 25.00

Extra-Tall (for men 6'3" to 6'6½"). One size fits all.
XM 506-0413 C 28.00

Big Sizes (for men 5'7" to 6'2½"). One size fits all.
XM 506-0421 C 28.00



186 JCPenney



Of Course You Can Charge It—
See Page 363

A to D FLANNEL PAJAMAS. In cotton-and-polyester. Pants have elasticized waistband. Machine wash warm, tumble dry.

Printed Patterns. Prints shown are representative and may vary. Del. wt. 1.25 lbs.

Colors: 35 blue; 54 brown. State color number-and-name.

Regular Sizes: See chart below.

X 505-0935 D—Coat Style [A]

X 505-1032 D—Pullover Style [B]

When you buy 1, pay 10.00
Buy any 2 or more (A to H), this costs only 9.00*

Tall Sizes: see chart below.

X 505-0901 D—Coat Style [A]

When you buy 1, pay 12.00

Buy any 2 or more (A to H), this costs only 10.80*

Solid Color. Blue only. Del. wt. 1.20 lbs.

Regular Sizes: see chart below.

X 505-0893 B—Coat Style [C]

X 505-0919 B—Pullover Style [D]

When you buy 1, pay 10.00

Buy any 2 or more (A to H), this costs only 9.00*

Tall Sizes: see chart below.

X 505-1552 B—Coat Style [C]

When you buy 1, pay 12.00

Buy any 2 or more (A to H), this costs only 10.80*

E BROADCLOTH PAJAMAS. In polyester-and-cotton. Printed patterns may vary. Pants have elasticized waistband. Machine wash warm, tumble dry. Delivery weight 1 lb.

Colors: 54 brown, 35 blue. State color number-and-name.

Regular Sizes: see chart below.

X 505-0604 D—Buy 1, pay 10.00

Buy any 2 or more (A to H), this costs only 9.00*

Tall Sizes: see chart below.

X 505-0612 D—Buy 1, pay 12.00

Buy any 2 or more (A to H), this costs only 10.80*

F & G NYLON TRICOT PAJAMAS. Lustrous fabric. Pants have elasticized waistband. Machine wash warm, tumble dry.

[F] Short Sleeves, Short Legs. With V-neck pull-over top. Delivery weight 0.75 lb.

Regular Sizes: see chart below.

Colors: 34 lt. blue; 05 maroon. State color number-and-name.

X 505-2105 D—When you buy 1, pay 9.00

Buy any 2 or more (A to H), this costs only 8.10*

[G] Long Sleeves, Long Legs. With coat style top. Delivery weight 1.25 lbs.

Colors: 05 maroon; 37 navy blue. State color number-and-name.

Regular Sizes: see chart below.

X 505-0562 D—When you buy 1, pay 12.00

Buy any 2 or more (A to H), this costs only 10.80*

Tall Sizes: see chart below. Del. wt. 1.40 lbs.

X 505-0588 D—When you buy 1, pay 13.00

Buy any 2 or more (A to H), this costs 11.70*

H ACRYLIC KNIT PAJAMAS. Ribbed crew neck, cuffs and anklets. Pants have elasticized waistband. Machine wash warm, tumble dry. Del. wt. 1.20 lbs.

Colors: 37 navy blue; 49 rust. State color number-and-name.

Regular Sizes: see chart below.

Striped Pattern. Stripes may vary. Striped tops, solid-color pants.

X 505-0794 D—When you buy 1, pay 11.00

Buy any 2 or more (A to H), this costs 9.90*

Solid Colors. Contrast trim at neck and anklets.

X 505-0877 D—When you buy 1, pay 11.00

Buy any 2 or more (A to H), this costs only 9.90*

*SAVE 10% when you buy any 2 or more items on this page. Prices marked * show the savings.

State catalog number, size, color number-and-name, and lower price for each item ordered.

Sizes for Items [A] to [H] on This Page

Regular Sizes (for men 5'7" to 5'11"): S(fits 34 to 36 in. chest), M(38-40), L(42-44), XL(46-48). State S, M, L, or XL.

Tall Sizes (for men 5'11½" to 6'2½"): M(fits 38 to 40 in. chest), L(42-44), XL(46-48). State M, L, or XL.

No-Iron Pajamas

SAVE 10% When You Buy Any 2 or More*





A



B

C

A WINTERWEIGHT 1-PC. UNION SUIT. In soft cotton. Reinforced seams, button front, long sleeves with rib-knit cuffs, rib-knit anklets. Button-flap back seat. Identically styled for Him and Her. Machine wash warm, tumble dry. Delivery weight 0.70 lb.
His and Her Sizes: XS(fits 30 to 32 in. chest), S(34-36), M(38-40), L(42-44), XL(46-48). *State XS, S, M, L, or XL.*
Colors: 03 red; 78 white. *State color number-and-name.*
 X 504-3203 D—His or Hers...Ea. 13.50

B & C FASHION THERMAL SHIRT AND DRAWERS. In cotton-and-Fortrel® polyester. Identically styled for Him and Her. Machine wash warm, tumble dry. Delivery weight 0.90 lb.
SIZE CHART: *State XS, S, M, L, or XL.*

SHIRTS		
Sizes	Men's(Chests)	Women's(Busts)
XS	30-32	28-30
S	34-36	32-34
M	38-40	35-37
L	42-44	38-40
XL	46-48	42-43

DRAWERS		
Sizes	Men's(Waists)	Women's(Hips)
XS	26-28	30-32
S	30-32	34-36
M	34-36	37-39
L	38-40	40-42
XL	42-44	43-45

[B] Shirt. Rib-knit crew neck, and cuffs. *Colors:* 78 white/navy blue; 37 navy blue/light blue. *State color number-and-name.*
 X 504-2544 D—His or Hers...Ea. 6.50
[C] Drawers. Elasticized waist, rib-knit anklets. Navy blue.
 X 504-2551 B—His or Hers...Ea. 6.50

D & E CARTOON-CHARACTER-PRINT BIKINI BRIEFS. In soft polyester tricot knit. Elasticized hipline and leg openings. Machine wash warm, tumble dry. Do not use bleach.
His. Sizes: S(fits 28 to 30 in. waist), M(32-34), L(36-38), XL(40-42). *State S, M, L, or XL.*
Hers. Sizes: S(fits 32 to 34 in. hips), M(36-38), L(40-42). *State S, M, or L.*
[D] His Woody Woodpecker Briefs with no-fly styling. Delivery weight 0.50 lb.
 X 504-2049 B—His...3.00
[E] Her Winnie Woodpecker Briefs with double fabric crotch. Del. wt. 0.25 lb.
 X 504-2056 B—Hers...3.00

F to H SPORTY NIGHTSHIRTS. Side vented. Machine wash warm, tumble dry. Delivery weight 1.25 lbs.
His. Sizes: XS(fits 30-32 in. chest), S(34-36), M(38-40), L(42-44), XL(46-48). *State XS, S, M, L, or XL.*
Hers. Sizes: XS(fits Misses Sizes 8 to 10), S(12-14), M(16-18). *State XS, S, or M.*
[F] Rugby-Style. In polyester-and-cotton. Placket front. *Colors:* 25 green/blue; 03 red/blue; 84 gold/blue. *State color number-and-name.*
 X 505-1784 D—His or Hers...Ea. 13.00

[G] Football-Style. In polyester-and-cotton. Contrast-color front numeral. *Colors:* 35 royal blue; 03 red. *State color number-and-name.*
 X 505-0695 D—His or Hers...Ea. 11.00
[H] Buffalo Plaid. In soft, brushed 100% cotton. Placket front. Red with white piping trim.
 X 505-0208 B—His or Hers...Ea. 13.50



A



D



E



B

TOGETHER

His and Her Underwear and Nightwear





Comfortable Classics

A
B Width
to Size 13
D and EEE
Widths
to Size 15

B
C, E, and
EEE Widths
to Size 15

C

D
B and D
Widths
to Size 13

E
Also
Boys' Sizes

Men's Slippers Shown on Facing Page

F HAND-LACED DEMI-BOOTS. Sueded split-leather or smooth leather uppers. Fully lined with soft acrylic pile. Padded insoles. Sueded split-leather outsoles. D(medium) width. Del. wt. 2.50 lbs.

Sizes: 6, 7, 8, 9, 10, 11, 12, 13. State whole size only.
X 606-9124 B—Deertone tan (smooth)-Pair 15.99
X 600-2836 B—Rust (sueded)
X 600-8114 B—Brown (sueded)
Pair 13.99

G & H HAND-LACED, INDIAN-STYLE MOCCASINS. Fully lined with soft acrylic pile. Genuine moccasin construction with hand-laced vamp-seams. Adjustable leather vamp laces. D(medium) width.

Sizes: 6, 7, 8, 9, 10, 11, 12, 13. State whole size only.

[G] Demi-Boot Style. Rugged moosehide leather uppers. Delivery weight 2.50 lbs.
X 600-8817 B—Tan Pair 16.99

[H] Classic Style. Supple sueded split-leather or rich smooth leather uppers. Delivery weight 2 lbs.
X 600-8122 B—Walnut(smooth leather) Pair 12.99
X 600-8130 B—Rust(sueded)
X 600-0269 B—Acorn(sueded)
Pair 10.99

I SUEDED ESPADRILLE-STYLE SLIPPERS. Sueded split-leather uppers and padded outsoles. Soft acrylic pile linings. D(medium) width. Delivery weight 2.20 lbs.

Sizes: 6, 7, 8, 9, 10, 11, 12, 13. State whole size only.
X 600-8791 B—Rust
X 600-8809 B—Navy blue Pair 10.99

J SMOOTH ESPADRILLE-STYLE SLIPPERS. Easy-care vinyl uppers. Soft acrylic pile-lined insoles. Supple suede leather outsoles. D(medium) width. Delivery weight 2.20 lbs.

Sizes: 6, 7, 8, 9, 10, 11, 12, 13. State whole size only.
X 600-8825 B—Brown Pair 9.99

Men's Classics Shown Above

A CLASSIC OPERA-STYLE SLIPPERS. Easy-care vinyl uppers. Smooth, softly cushioned nylon tricot linings. Durable crepe rubber outsoles and heels. Delivery weight 1.90 lbs.

Sizes: B(narrow) width 7, 7½, 8, 8½, 9, 9½, 10, 10½, 11, 11½, 12, 13. D(medium) width 6, 6½, 7, 7½, 8, 8½, 9, 9½, 10, 10½, 11, 11½, 12, 13. EEE(very wide) width 7, 7½, 8, 8½, 9, 9½, 10, 10½, 11, 12, 13. State size and letter width B, D, or EEE.
X 606-7755 E—Brown Pair 9.99
Sizes: D(medium) and EEE (very wide) widths 14 and 15. State size and letter width D or EEE.
XM 600-8254 E—Brown Pair 10.99

*If you wear a half-size, order next larger available whole size.

See How to Find Your Size in our big Fall '80 Catalog on page 795

B DOUBLE-GORE ROMEO-STYLE SLIPPERS. Durable leather uppers. Deep, set-in double elastic gores for fine fit. Durable composition outsoles and heels. Well construction. Delivery weight 3 lbs.

Sizes: C(med. narrow) width, E(medium wide), and EEE(very wide) widths 6, 6½, 7, 7½, 8, 8½, 9, 9½, 10, 10½, 11, 11½, 12, 13. State size and letter width C, E, or EEE.
X 606-2509 E—Brown
X 600-8007 E—Black Pair 18.99
Sizes: C(med. narrow), E(medium wide), and EEE (very wide) widths 14, 15. State size and letter width C, E or EEE.
XM 600-6092 E—Brown
XM 600-6100 E—Black Pair 21.00

C VAMP-BANDED SLIPPERS. Easy-care urethane uppers. Cushioned nylon tricot-lined insoles. Composition crepe rubber outsoles. D(medium) width. Delivery weight 1.90 lbs.

Sizes: 6, 7, 8, 9, 10, 11, 12, 13. State whole size only.
X 600-8841 B—Brown Pair 9.99

D INDOOR-OUTDOOR, MOC-STYLE SLIPPERS. Leather uppers. Cushioned insoles. Durable cushion crepe rubber outsoles and heels.

Sizes: B(narrow) width 7, 7½, 8, 8½, 9, 9½, 10, 10½, 11, 11½, 12, 13. D(medium) width 6, 6½, 7, 7½, 8, 8½, 9, 9½, 10, 10½, 11, 11½, 12, 13. State size and letter width B or D.
X 606-2590 E—Dk. maple (large picture)
X 607-2839 E—Deertone tan
Delivery weight 2 lbs. Pair 17.99

E CORDUROY MOC-STYLE SLIPPERS. Wide-wale cotton corduroy uppers. Soft, absorbent cotton terry cloth linings. Thick, deeply padded insoles. Durable, flexible cushion crepe rubber outsoles and heels. Medium width.

Men's. Sizes: 6, 7, 8, 9, 10, 11, 12, 13. State whole size only.
X 600-2034 B—Blue
X 606-9439 B—Brown
X 600-9039 B—Black
Del. wt. 1.50 lbs Pair 6.99
Boys. Sizes: 1, 2, 3, 4, 5. State whole size only.
X 606-9595 B—Brown
Del. wt. 1 lb Pair 5.99

K CORDUROY MOC-STYLE SLIPPERS. Wide-wale cotton corduroy uppers. Comfortable padded insoles. Fully lined with soft acrylic pile. Composition crepe rubber outsoles and heels. D(medium) width. Delivery weight 1.75 lbs.

Sizes: 6, 7, 8, 9, 10, 11, 12, 13. State whole size only.
X 600-8833 B—Brown Pair 7.99

L WARM-LINED MOC-STYLE SLIPPERS. Vinyl uppers. Acrylic pile linings. Cushion crepe rubber outsoles and heels. D(medium) width. Delivery weight 1.50 lbs.

Sizes: 6, 7, 8, 9, 10, 11, 12, 13. State whole size only.
X 606-3804 B—Antiqued maple
..... Pair 9.99



So Convenient!
Shop by Phone—Charge It—
and use Home Delivery.
See page 363



F



F



H



I

Soft, Warm-Lined

F



G



H



I



J



K



L

Classic . . . Glamorous

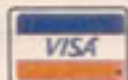



A



Energy Boots™

A INSULATED QUILTED BOOTS. Machine washable and dryable. Rip-Stop nylon uppers resist snags and tears. Uppers and linings quilt-stitched to two layers Celanese® Fortrel® polyester fiberfill linings. Soft, sherpa-like acrylic pile insoles with polyester foam padding. Boots squeeze to pack, spring back to shape, stay soft after repeated washings. Medium width.

- Men's.** Delivery weight 1 lb. Sizes: S(fits 7-8½), M(9-10½), L(11-12½). State S, M, or L.
 X 600-8452 B—Red
 X 600-8437 B—Navy blue
 X 600-8445 B—Brown Pair 8.99
 Buy any 3 or more pairs, this costs 8.09*
- Women's and Girls'.** Delivery weight 1 lb. Sizes: S(fits 5-6½), M(7-8½), L(9-10½). State S, M, or L.
 X 600-8353 B—Red
 X 600-9005 B—Calico (print)
 X 600-8387 B—Electric blue
 X 600-9013 B—Cream Pair 8.99
 Buy any 3 or more pairs, this costs 8.09*
- Youth's.** Delivery weight 0.75 lb. Sizes: S(fits 3-4), M(5-6). State S or M.
 X 600-8460 B—Red
 X 600-8478 B—Electric blue
 X 600-8957 B—Silver color Pair 8.99
 Buy any 3 or more pairs, this costs 8.09*
- Children's.** Delivery weight 0.75 lb. Sizes: S(fits 12-1), M(1½-3). State S or M.
 X 600-8395 B—Red
 X 600-8403 B—Electric blue
 X 600-9021 B—Silver color Pair 8.99
 Buy any 3 or more pairs, this costs 8.09*
- Infants.** Delivery weight 0.60 lb. Sizes: S(fits 5-6), M(7-8), L(9-10), XL(11-12). State S, M, L, or XL.
 X 600-8411 B—Red
 X 600-8429 B—Electric blue
 X 600-8585 B—Silver color Pair 7.99
 Buy any 3 or more pairs, this costs 7.19*



B

Men's Sizes

Women's and Girls' Sizes

Children's Sizes

MUK LUKS®

MUK LUKS® Slipper Sox

B SLIPPER SOX—of soft acrylic knit. Special knit tops cling without droop or sag. Polyurethane-foam-padded insoles. Sturdy vinyl, tan-color outsoles secured to socks with yarn stitching. Gift boxed.

- Men's.** Delivery weight 1 lb. Sizes: S(fits 7-8½), M(9-10½), L(11-12½). State S, M, or L.
Solid-Colors. Ribbed tops with contrast-color accents.
 X 600-2562 B—Navy
 X 600-2687 B—Brown
 X 600-2695 B—Wine Pair 6.99
 Buy any 3 or more pairs, this costs 6.29*
- Jacquard Pattern.** Ribbed knit cuffs.
 X 600-4881 B—Burgundy
 X 600-4899 B—All-spice (reddish brown)
 X 600-8486 B—Black Pair 6.99
 Buy any 3 or more pairs, this costs 6.29*
- Women's and Girls'.** Delivery weight 1 lb. Sizes: S(fits 5-6), M(6½-7½), L(8-9), XL(9½-10½). State S, M, L, or XL.
Jacquard Pattern on Heather-Tone Ground
 X 600-8635 B—Rosewood
 X 600-8627 B—Bluebell
 X 600-8643 B—Taffy Pair 6.99
 Buy any 3 or more pairs, this costs 6.29*
- Snowflake Design**
 X 600-8593 B—Red
 X 600-8601 B—Ivory
 X 600-8619 B—Navy blue Pair 6.99
 Buy any 3 or more pairs, this costs 6.29*
- Children's.** Colorful aztec-style pattern. Del. wt. 1 lb. Sizes: S(fits 6-8), M(8½-10½), L(11-13), XL(13-15). State S, M, L, or XL.
 X 600-2737 B—Brown
 X 600-2711 B—Red
 X 600-2729 B—Navy blue
 X 600-2703 B—Ivory Pair 5.99
 Buy any 3 or more pairs, this costs 5.39*

SAVE 10% when you buy any 3 or more pairs on these 2 pages. The asterisk () shows the special low price. State catalog number and size, and pay the lower price for each item.

1/2-8

INFANTS
AND
CHILDREN'S
SIZES



A



B



C

ANOTHER GREAT GIFT

SESAME STREET SLEEPERS

LOW AS **6.92** when you buy any 2*
\$7.29 for 1

For more great Sesame Street gifts, see special index on page 371



SAVE When You Buy Any 2 or More Items on This Page*

All Sleepwear and Robes on these two pages are:

FLAME-RESISTANT

CHEM-FREE: The fabric in these garments is flame-resistant without the use of a flame-retardant chemical treatment. Flame-resistant as defined by Federal Standards for Children's Sleepwear. Read more in Penney Pointers on page 200.

A ONE-PIECE PRINTED BLANKET OVERSLEEPER. In brushed SEF® modacrylic-polyester. Retains shape, size and texture after repeated washing. Full-length front zipper down leg. Ribbed-knit collar and cuffs. Size 1/2 with self-fabric soles. Sizes 1 to 4 with skid-resistant plastic soles and toe caps. In all-over Sesame Street printed pattern. Machine wash warm, tumble dry—low heat. Do not iron. To retain flame resistance use detergent. Do not use soap in hard water. Delivery weight 0.70 lb.

Sizes: 1/2, 1, 1 1/2, 2, 3, 4. State size. Colors: 17 yellow; 01 pink. State color number-and-name.
X 332-0108 D When you buy 1, Ea. 8.00
..... When you buy any 2 or more, Ea. 7.60*

B OUR HEAVIEST 1-PIECE PILE OVERSLEEPER. In soft, extra-thick SEF® modacrylic-polyester. Retains shape, size, and freshness after repeated washing. Sesame Street Muppet applique (see colors below). Full-length front zipper down leg. Elasticized ankles. Sizes 1/2 and 1 with Peter Pan collar, self-fabric soles. Sizes 1 1/2 to 6 with striped ribbed-knit collar and cuffs, skid-resistant plastic soles and toe caps. Machine wash warm, tumble dry—low heat. Do not iron. To retain flame resistance use detergent. Do not use soap in hard water. Del. wt. 0.90 lb.

Colors: 25 green (Oscar); 03 red (Cookie Monster). State color number-and-name.

Sizes: 1/2, 1, 1 1/2, 2, 3, 4. State size.
X 332-0033 D When you buy 1, Ea. 10.00
..... When you buy any 2 or more, Ea. 9.50*

Sizes: 5, 6. State size.
X 332-0041 D When you buy 1, Ea. 12.00
..... When you buy any 2 or more, Ea. 11.40*

MUPPET Characters® Muppets, Inc.
Sesame Street and the Sesame Street sign are trademarks and service marks of Children's Television Workshop

C 2-PIECE "GROW" SLEEPER. In heavyweight Dacron® polyester jersey knit. Retains size and shape after repeated washing. Extra-long tops, pants and sleeve cuffs allow up to 2 inches of "growth". Sesame Street Muppets printed on tops (see colors below). Elasticized ankles. Our exclusive Pedibumper® foot with built-up heel, sole, and toe guard; skid-resistant pattern on sole. Sizes 1 to 3 have tops with back snaps, 2 rows of "grow" snaps at waist. Elasticized backwaist on pants. Sizes 4 to 8 have pullover tops. Elasticized waist on pants. Machine wash warm, tumble dry. To retain flame resistance use detergent. Do not use soap in hard water. Delivery weight 0.75 lb.

Sizes: 1, 1 1/2, 2, 3, 4, 5, 6, 8. State size.
Colors: 03 red (Bert and Ernie); 25 green (Oscar); 84 gold (Big Bird). State color number-and-name
X 332-0025 D When you buy 1, Ea. 7.29

..... When you buy any 2 or more, Ea. 6.92*

SAVE when you buy any 2 or more items on this page. The asterisk () shows the special lower price. State catalog number, size, color number-and-name and pay the special lower price for EACH.

See How to Find Your Child's Size in our big Fall '80 Catalog, pages 798 and 799

Pretty Patterned Gowns

A LITTLE GIRLS' FLORAL-PRINT GOWN. In Flannel-Flannel II™—brushed Fortrel™ polyester knit that feels like woven flannel. Front yoke with ruffle and piping. Raised waist with ribbon belt. Button back. Elasticized cuffs. In ecru with pink printed pattern. Machine wash warm, tumble dry. To retain flame resistance use detergent. Do not use soap in hard water.
Sizes: 1, 2, 3, 4. *State size.*
 X 345-2265 B—Del. wt. 0.50 lb 6.50

B LITTLE GIRLS' PRINTED GOWN. In Flannel-Flannel II™—brushed Fortrel™ polyester knit that feels like woven flannel. "Strawberry Shortcake" printed on front. Round collar with lace. Bow trim. Button back. Elasticized cuffs. Ruffle at hem. In pink. Machine wash warm, tumble dry. To retain flame resistance use detergent. Do not use soap in hard water.
Sizes: 2, 3, 4. *State size.*
 X 345-2299 B—Del. wt. 0.50 lb 7.00

* American Greetings Corporation

Bedtime Friends

C CHILDREN'S 2-PIECE SLEEPER WITH SUPERMAN MOTIF. In polyester jersey knit. Top with ribbed-knit neck and cuffs on long sleeves. Printed Superman insignia and belt on front. Sizes ½ to 1½ have gripper-snap back closure. Sizes 2 to 4 are pullover. Pants with elasticized ankles. Skid-resistant plastic soles. Sizes ½ to 1½ have gripper-snaps at waist. Sizes 2 to 4 have elasticized waist. In blue. Machine wash warm, tumble dry. To retain flame resistance use detergent. Do not use soap in hard water.
Sizes: ½, 1, 1½, 2, 3, 4. *State size.*
 X 345-2364 B—Del. wt. 0.50 lb 6.99

* D.C. Comics, Inc. 1978

D CHILDREN'S SANTA MOUSE™ 2-PC. SLEEPER WITH STOCKING CAP. In Dacron™ polyester jersey knit. Top with ribbed-knit neck and cuffs on long sleeves. "Santa Mouse" print on white background. Sizes ½ to 2 have gripper-snap back closure. Sizes 3 to 6 are pullover. Pants with elasticized ankles. Skid-resistant plastic soles. Sizes ½ to 2 have snaps at waist; elasticized backwaist. Sizes 3 to 6 have elasticized waist. In white/red. Each with matching red stocking cap with white ribbed-knit band and pom-pom. Machine wash warm, tumble dry. To retain flame resistance use detergent. Do not use soap in hard water.
Sizes: ½, 1, 1½, 2, 3, 4, 5, 6. *State size.*
 X 345-2232 B—Del. wt. 0.75 lb 7.50



Robes for Little Ones

E LITTLE GIRLS' QUILTED FLORAL-PRINT ROBE. In nylon knit quilted to matrix-fiberfill and nylon backing. Round collar and front yoke with rickrack and lace trim. Button front. Banded cuffs. In pink printed pattern. Machine wash warm, tumble dry—low heat. Do not iron. To retain flame resistance use detergent. Do not use soap in hard water.
Sizes: 2, 3, 4. *State size.*
 X 345-2281 B—Del. wt. 0.60 lb 8.50

F LITTLE BOYS' VELOUR ROBE. In polyester knit. Applique trim. Ecru stripes on facing and cuffs. Wrap-style with tie belt. Patch pocket. In navy blue. Machine wash warm, tumble dry. To retain flame resistance use detergent. Do not use soap in hard water.
Sizes: 2, 3, 4. *State size.*
 X 345-2315 B—Del. wt. 0.50 lb 9.50

G LITTLE GIRLS' QUILTED PATCHWORK-PRINT ROBE. In nylon knit quilted to matrix-fiberfill and nylon backing. Round collar. Front yoke with rickrack and lace. Bow trim. Button front. Banded cuffs. In multi-color printed pattern. Machine wash warm, tumble dry—low heat. Do not iron. To retain flame resistance use detergent. Do not use soap in hard water.
Sizes: 2, 3, 4. *State size.*
 X 345-2267 B—Del. wt. 0.60 lb 8.50

H SLIPPER SOCKS. In Orlon™ acrylic-stretch nylon knit. (Not flame resistant.) Elasticized ankles. Sold in pkg. of 4 prs. (1 pr. each: R, blue, pink, white, red).
Sizes: XS (fits sock sizes 3-4), S (4-5½), M (5½-6½), L (6½-7½). *State XS, S, M, or L.*
 X 344-2282 B—Del. wt. pkg. 0.40 lb Pkg. 2.89

LET US DELIVER TO YOUR HOME—SEE PAGE 363



4-14GIRLS AND
LITTLE GIRLS
SIZES

Sleepwear With Character



A GIRLS' AND LITTLE GIRLS' GOWN WITH SCREEN-PRINTED SNOOPY. In polyester knit. Contrast-color sleeves and piping trim. Ribbed-knit crew neck and cuffs. Pullover. Machine wash warm, tumble dry. To retain flame resistance use detergent. Do not use soap in hard water. Delivery weight 0.50 lb.

Girls Sizes: 7, 8, 10, 12, 14. State size. X 307-3947 B 11.99

Little Girls Sizes: 4, 5, 6, 6X. State size. X 307-5009 B 9.99

PEANUTS Characters® 1958, 1965
United Feature Syndicate, Inc.

B GIRLS' SCREEN-PRINTED GOWN WITH KLIBAN CAT. In polyester knit. Ribbed-knit crew neck and cuffs. Insert on chest with piping trim. Pullover. In white. Machine wash warm, tumble dry. To retain flame resistance use detergent. Do not use soap in hard water. Delivery weight 0.50 lb.

Girls Sizes: 7, 8, 10, 12, 14. State size. X 307-3913 B 10.99

*B. Kilban

C & D GIRLS' AND LITTLE GIRLS' SLEEPWEAR WITH SCREEN-PRINTED POPEYE. Of Flannel-Flannel II™: brushed Fortrel® polyester knit that looks and feels like woven flannel. Ribbed-knit neck and cuffs. Pullover. Machine wash warm, tumble dry. To retain flame resistance use detergent. Do not use soap in hard water. Delivery weight 0.50 lb.
Colors: 01 pink; 35 blue. State color number-and-name.

[C] Nightshirt. Side slits. State color above.

Girls Sizes: 7, 8, 10, 12, 14. State size. X 307-3970 D 8.49

Little Girls Sizes: 4, 5, 6, 6X. State size. X 307-0612 D 7.49

[D] Pajamas. Pants with all-around elasticized waist. State color above.

Girls Sizes: 7, 8, 10, 12, 14. State size. X 307-0570 D 8.99

Little Girls Sizes: 4, 5, 6, 6X. State size. X 307-0646 D 7.99

*Walt Disney Productions, Inc.

E & F LITTLE GIRLS' SCREEN-PRINTED DISNEY SLEEPWEAR. Of Flannel-Flannel II™: brushed Fortrel® polyester knit that looks and feels like woven flannel. Self-fabric ruffle at neck with piping trim. Long sleeves elasticized at wrists. Button-back closure. Machine wash warm, tumble dry. To retain flame resistance use detergent. Do not use soap in hard water. Delivery weight 0.50 lb.

Little Girls Sizes: 4, 5, 6, 6X. State size. Colors: 35 blue; 01 pink. State color number-and-name.

[E] Pajamas. Top has Mickey Mouse and Lady and the Tramp screen-printed on front. Bottom flounce. Pants have all-around elasticized waist. State size and color above.
X 307-5249 D 7.99

[F] Gown. Donald Duck and Daisy Duck screen-printed on front. Ruffle at yoke, flounce at hem. State size and color above.
X 307-5660 D 7.99

*Walt Disney Productions, Inc.



All sleepwear on these 2 pages is

FLAME-RESISTANT

CHEM FREE: The fabric in these garments is flame-resistant without the use of a flame-retardant chemical treatment.

Flame-resistant as defined by Federal Standards for Children's Sleepwear. Read more in Penney Pointers on page 200.



G & H FOOTBALL-STYLE SLEEPWEAR. In brushed nylon knit. Ribbed-knit neck and cuffs. Stripe trim on long sleeves. Screen-print on front. Machine wash warm, tumble dry. To retain flame-resistance use detergent. Do not use soap in hard water. Delivery weight 0.75 lb.

Sizes: 7, 8, 10, 12, 14. *State size.*
Colors: 80 gray; 35 blue. *State color number-and-name.*

[G] Pajamas. Footed pants have all-around elasticized waist. Skid-resistant plastic soles. *State size and color above.*
X 307-6676 D 11.49

[H] Gown. Hemmed straight bottom. *State size and color above.*
X 307-6585 D 8.49

See How to Find Your Child's Size in our big Fall '80 Catalog, pages 798 and 799



Of Course You Can Charge It— See Page 363

I MULTICOLOR T-SHIRT-STYLE GOWN. In polyester knit. Ribbed-knit neck and cuffs. Ankle-length. Machine wash warm, tumble dry. To retain flame resistance use detergent. Do not use soap in hard water. Delivery weight 0.50 lb.

Sizes: 7, 8, 10, 12, 14. *State size.*
X 307-4903 B 9.49

J STRIPED T-SHIRT-STYLE GOWN. In polyester knit. Ribbed-knit neck and cuffs. Embroidered design on front. In red and white. Machine wash warm, tumble dry. To retain flame resistance use detergent. Do not use soap in hard water. Delivery weight 0.50 lb.

Sizes: 7, 8, 10, 12, 14. *State size.*
X 307-4689 B 10.49

K BOOTIE-STYLE SLIPPERS. Knit in Orion™ acrylic-stretch nylon. (Not flame resistant.) Sold in pkg. of 3 prs.—3 different colors in each pkg. Delivery weight pkg. 0.50 lb.

Sizes: S (fits shoe sizes 7-10), M (10½-3½), L (4-10). *State S, M, or L.*
Colors: 03 lt. blue/white/pink; 04 pink-white stripe/red-white stripe/lt. blue-white stripe; 02 navy blue/white/red. *State color number-and-name.*
X 304-0359 D Pkg. 2.37



Colorful Nightgowns for All the Girls

A LITTLE GIRLS' BORDER-PRINT GOWN. In woven polyester flannel. Lace trim at neck. Streamer bow trim on front yoke. Elasticized sleeves. Button back. Flounce at hem. In red and white. Machine wash warm, tumble dry. To retain flame resistance use detergent. Do not use soap in hard water.

Little Girls Sizes: 4, 5, 6, 6X. State size.
X 307-6437 B—Del. wt. 0.50 lb. 8.99

B GIRLS' AND LITTLE GIRLS' GOWN. In nylon knit. Elasticized neck and waist. Embroidered front bodice. Pullover. Machine wash warm, tumble dry.

Girls and Little Girls Sizes: 4, 6, 8, 10, 12, 14. State size.
Colors: 13 ecru; 35 blue. State color number-and-name.
X 307-6379 D—Del. wt. 0.50 lb. 7.99

D GIRLS' GOWN WITH RUFFLE. In brushed nylon knit. Lace trim at neck and yoke. Embroidered applique on yoke. Streamer bow trim. Elasticized wrists. Button back. Flounce at hem. In rose. Machine wash warm, tumble dry. To retain flame resistance use detergent. Do not use soap in hard water.

Girls Sizes: 7, 8, 10, 12, 14. State size.
X 307-6791 B—Del. wt. 0.60 lb. 7.99

E GIRLS' POLKA DOT GOWN. In brushed nylon knit. Yoke with lace, button, applique, and piping trim. Elasticized wrists. Button back. Flounce at hem. In white and blue. Machine wash warm, tumble dry. To retain flame resistance use detergent. Do not use soap in hard water.

Girls Sizes: 7, 8, 10, 12, 14. State size.
X 307-4002 B—Del. wt. 0.50 lb. 8.99



C LITTLE GIRLS' SCREEN-PRINTED GOWN. In polyester knit. Ribbed-knit neck and cuffs. "I'm Daddy's Girl" or "I'm Mommy's Girl" screen-printed on front. Piping trim. Pullover. Machine wash warm, tumble dry. To retain flame resistance use detergent. Do not use soap in hard water.

Little Girls Sizes: 4, 5, 6, 6X. State size.
Colors: 35 blue (I'm Daddy's Girl); 02 pink (I'm Mommy's Girl). State color number-and-name.
X 307-5025 D—Del. wt. 0.50 lb. 6.99

BALLET-STYLE SLIPPERS. In Orlon® acrylic pile (cotton back). Skid-resistant polyvinyl soles. Machine wash warm, line dry only. (Not flame resistant.)

Sizes: S (fits shoe sizes 11-12½), M (13-1½), L (2-3½), XL (4-5). State S, M, L, or XL.
Colors: 29 aqua; 01 pink; 03 red; 36 royal blue. State color number-and-name.
X 304-1258 D—Del. wt. 0.60 lb. Pr. 1.97



Colorful Nightgowns for All the Girls

A LITTLE GIRLS' BORDER-PRINT GOWN. In woven polyester flannel. Lace trim at neck. Streamer bow trim on front yoke. Elasticized sleeves. Button back. Flounce at hem. In red and white. Machine wash warm, tumble dry. To retain flame resistance use detergent. Do not use soap in hard water.

Little Girls Sizes: 4, 5, 6, 6X. State size.
X 307-6437 B—Del. wt. 0.50 lb. 8.99

B GIRLS' AND LITTLE GIRLS' GOWN. In nylon knit. Elasticized neck and waist. Embroidered front bodice. Pullover. Machine wash warm, tumble dry.

Girls and Little Girls Sizes: 4, 6, 8, 10, 12, 14. State size.
Colors: 13 ecru; 35 blue. State color number-and-name.
X 307-6379 D—Del. wt. 0.50 lb. 7.99

D GIRLS' GOWN WITH RUFFLE. In brushed nylon knit. Lace trim at neck and yoke. Embroidered applique on yoke. Streamer bow trim. Elasticized wrists. Button back. Flounce at hem. In rose. Machine wash warm, tumble dry. To retain flame resistance use detergent. Do not use soap in hard water.

Girls Sizes: 7, 8, 10, 12, 14. State size.
X 307-6791 B—Del. wt. 0.60 lb. 7.99

E GIRLS' POLKA DOT GOWN. In brushed nylon knit. Yoke with lace, button, applique, and piping trim. Elasticized wrists. Button back. Flounce at hem. In white and blue. Machine wash warm, tumble dry. To retain flame resistance use detergent. Do not use soap in hard water.

Girls Sizes: 7, 8, 10, 12, 14. State size.
X 307-4002 B—Del. wt. 0.50 lb. 8.99



C LITTLE GIRLS' SCREEN-PRINTED GOWN. In polyester knit. Ribbed-knit neck and cuffs. "I'm Daddy's Girl" or "I'm Mommy's Girl" screen-printed on front. Piping trim. Pullover. Machine wash warm, tumble dry. To retain flame resistance use detergent. Do not use soap in hard water.

Little Girls Sizes: 4, 5, 6, 6X. State size.
Colors: 35 blue (I'm Daddy's Girl); 02 pink (I'm Mommy's Girl). State color number-and-name.
X 307-5025 D—Del. wt. 0.50 lb. 6.99

BALLET-STYLE SLIPPERS. In Orlon® acrylic pile (cotton back). Skid-resistant polyvinyl soles. Machine wash warm, line dry only. (Not flame resistant.)

Sizes: S (fits shoe sizes 11-12½), M (13-1½), L (2-3½), XL (4-5). State S, M, L, or XL.
Colors: 29 aqua; 01 pink; 03 red; 36 royal blue. State color number-and-name.
X 304-1258 D—Del. wt. 0.60 lb. Pr. 1.97



4-14

GIRLS AND
LITTLE GIRLS
SIZES

All Sleepwear and Robes on
these two pages are

**FLAME-
RESISTANT**

CHEM-FREE: The fabric in these garments is flame resistant
without the use of a flame-retardant chemical treatment.

Flame resistant as defined by Federal Standards for Children's
Sleepwear. Read more in Penney Pointers on page 200.



A GIRLS' AND LITTLE GIRLS' SCULPTURED PILE LONG ROBE in modacrylic-polyester pile. Attached hood. White trim at hood, placket, and cuffs on long sleeves. Tie belt. Button front. Machine wash warm, tumble dry—low heat. Do not iron. To retain flame resistance use detergent. Do not use soap in hard water. Colors: 35 blue; 02 pink. State color number-and-name.

Girls Sizes: 7, 8, 10, 12, 14. State size.
X 307-5165 D—Delivery weight 1.60 lbs. 17.99
Little Girls Sizes: 4, 5, 6, 6X. State size
X 307-5199 D—Delivery weight 1.40 lbs. 14.99

B GIRLS' PLUSH PILE LONG ROBE in modacrylic-polyester pile. Attached hood with contrast-color band and tie. Zipper front. Curved yoke with contrast-color band. Long sleeves elasticized at wrists. In burgundy/white. Machine wash warm, tumble dry—low heat. Do not iron. To retain flame resistance use detergent. Do not use soap in hard water.

Girls Sizes: 7, 8, 10, 12, 14. State size.
X 307-5603 B—Delivery weight 1.70 lbs. 20.99

C GIRLS' FLEECE LONG ROBE in nylon-polyester fleece knit. Stand-up collar. Zipper front. Embroidery and piping trim. Gathered at front yoke. Long, cuffed sleeves. Machine wash warm, tumble dry. To retain flame resistance use detergent. Do not use soap in hard water.

Girls Sizes: 7, 8, 10, 12, 14. State size.
Colors: 02 rose; 35 blue; 25 green. State color number-and-name.
X 307-5546 D—Delivery weight 0.90 lb. 14.99

See How to Find Your Size in our big Fall '80 Catalog, pages 798, 799



So Convenient!
Shop by Phone—
Charge it—
and use Home Delivery. See page 363



4-14GIRLS AND
LITTLE GIRLS
SIZESAll Sleepwear and Robes on
these two pages are**FLAME-
RESISTANT****CHEM-FREE:** The fabric in these garments is flame resistant
without the use of a flame-retardant chemical treatment.Flame resistant as defined by Federal Standards for Children's
Sleepwear. Read more in Penney Pointers on page 200.

A GIRLS' AND LITTLE GIRLS' SCULPTURED PILE LONG ROBE in modacrylic-polyester pile. Attached hood. White trim at hood, placket, and cuffs on long sleeves. Tie belt. Button front. Machine wash warm, tumble dry—low heat. Do not iron. To retain flame resistance use detergent. Do not use soap in hard water. Colors: 35 blue; 02 pink. State color number-and-name.

Girls Sizes: 7, 8, 10, 12, 14. State size.

X 307-5165 D—Delivery weight 1.60 lbs. 17.99

Little Girls Sizes: 4, 5, 6, 6X. State size

X 307-5199 D—Delivery weight 1.40 lbs. 14.99

B GIRLS' PLUSH PILE LONG ROBE in modacrylic-polyester pile. Attached hood with contrast-color band and tie. Zipper front. Curved yoke with contrast-color band. Long sleeves elasticized at wrists. In burgundy/white. Machine wash warm, tumble dry—low heat. Do not iron. To retain flame resistance use detergent. Do not use soap in hard water.

Girls Sizes: 7, 8, 10, 12, 14. State size.

X 307-5603 B—Delivery weight 1.70 lbs. 20.99

C GIRLS' FLEECE LONG ROBE in nylon-polyester fleece knit. Stand-up collar. Zipper front. Embroidery and piping trim. Gathered at front yoke. Long, cuffed sleeves. Machine wash warm, tumble dry. To retain flame resistance use detergent. Do not use soap in hard water.

Girls Sizes: 7, 8, 10, 12, 14. State size.

Colors: 02 rose; 35 blue; 25 green. State color number-and-name.

X 307-5546 D—Delivery weight 0.90 lb. 14.99

See How to Find Your Size in our big Fall '80 Catalog, pages 798, 799



So Convenient!

Shop by Phone—

Charge it—

and use Home Delivery. See page 363

202 JCPenney





A BOYS' AND LITTLE BOYS' KIMONO-STYLE VELOUR ROBE. In nylon-polyester knit. Contrast-color trim. Patch pocket. Tie belt. Machine wash warm, tumble dry. To retain flame resistance, use detergent. Do not use soap in hard water.
Colors: 37 navy blue/wine trim; 46 wine/navy blue trim. *State color number-and-name.*

Boys Sizes: S(8-10), M(12-14). *State S or M.*
X 407-2120 D—Delivery weight 1.80 lbs. 12.99
Little Boys Sizes: B(4-5), C(6-7). *State B or C.*
X 407-3268 D—Delivery weight 0.90 lb. 10.49

B 2-PC. FOOTED SLEEPER in modacrylic-polyester fleece knit. Zipper-front top has contrast-color ribbed-knit crew neck, cuffs, and banded bottom. Raglan sleeves with stripe trim. Pants have all-around elasticized waist. Skid-resistant plastic soles. Machine wash warm, tumble dry—low heat. Do not iron. To retain flame resistance use detergent. Do not use soap in hard water.
Colors: 36 royal blue; 34 lt. blue. *State color number-and-name.*

Boys Sizes: S(8-10), M(12-14). *State S or M.*
X 407-3144 D—Delivery weight 1.50 lbs. 13.49
Little Boys Sizes: B(4-5), C(6-7). *State B or C.*
X 407-1247 D—Delivery weight 1 lb. 10.49

C LITTLE BOYS' 2-PC. NUMERAL FOOTED PAJAMAS. In Flannel-Flannel II polyester knit. Pullover top has numeral screen-printed on front and pieced stripes on arm. Contrast-color ribbed-knit crew neck and cuffs. Pants have all-around elasticized waist. Skid-resistant plastic soles. Machine wash warm, tumble dry. To retain flame resistance use detergent. Do not use soap in hard water.

Little Boys Sizes: B(4-5), C(6-7). *State B or C.*
Colors: 34 blue (#12); 17 maize (#32). *State color number-and-name.*
X 407-3003 D—Delivery weight 0.75 lb. 7.49

For NFL Sleepwear, see page 235

See How to Find Your Size in our big Fall '80 Catalog, pages 798-799



KIMONO-STYLE MAXI-LENGTH VELOUR ROBE. In acetate-nylon knit. Attached hood. Patch pocket. Wrap style with tie belt. Contrast-color accents. Machine wash delicate, tumble dry—low heat. Del. wt. 1.40 lbs.

Sizes: L(16-18), XL(20-22). *State L or XL.* **Colors:** 37 navy blue; 54 brown. *State color number-and-name.*
X 407-2799 D 18.99



PREP STOP

Sleepwear with Fashion Flair

FITS BOYS UP
TO 5'10½" WITH
CHEST TO 38"



A COAT-STYLE FLANNEL PAJAMAS. In woven polyester-cotton. Coat-style top with contrast-color trim at notched collar and cuffs. Button front. Elasticized-waist pants. Double-gripper snap fly. Machine wash warm, tumble dry. For similar style in flame-resistant pajamas, see below. Del. wt. 0.90 lb.

Sizes: L(16-18), XL(18-20). *State L or XL.*
Colors: 98 print (assorted—sorry no choice); 34 lt. blue. *State color number-and-name.*
X 407-3110 D 8.49

Flame-Resistant Coat-Style Flannel Pajamas (not shown). In woven polyester. Coat-style top with contrast-color trim at notched collar and cuffs. Button front. Elasticized-waist pants. Double-gripper snap fly. In assorted all-over printed patterns—sorry, no choice. Machine wash warm, tumble dry. To retain flame resistance use detergent. Do not use soap in hard water. Del. wt. 0.90 lb.

Sizes: L(16-18), XL(20-22). *State L or XL.*
X 407-0025 B 12.00

B KIMONO-STYLE VELOUR ROBE. In acetate-nylon knit. Contrast-color on facing, patch pocket, and cuffs. Wrap-style with tie belt. Knee length. Machine wash delicate, tumble dry—low heat. Del. wt. 1 lb.

Sizes: L(16-18), XL(20-22). *State L or XL.*
Colors: 46 wine; 37 navy blue. *State color number-and-name.*
X 407-2971 D 10.99



C SKI-STYLE PAJAMAS in acrylic knit. Pullover top. Contrast-color ribbed-knit neck and cuffs. Raglan sleeves with athletic-style pieced stripes. Elasticized-waist pants. Fly opening. Contrast-color ribbed-knit ankles. Machine wash warm, tumble dry. Del. wt. 0.90 lb.

Sizes: L(16-18), XL(20-22). *State L or XL.* **Colors:** 37 navy blue; 46 burgundy; 25 green. *State color number-name.*
X 407-3201 D 8.99

For Flame Resistant Sleepwear, see pages 203, 204, 235

See How to Find Your Size in our Fall '80 Catalog, p. 799

A
2-Pc.
SetB
3-Pc.
Set

C

D
2-Pc.
SetE
3-Pc.
Set with
Bow Tie

F

Babies' Best

A GIRLS' 2-PC. ANGEL-STYLE PANTS SET. Top in woven polyester-cotton. Button-back. Eyelet, braid, and tucking trim. Long, puffed sleeves with elasticized cuffs. In natural-color. Velveteen-look pants in nylon flocking on polyester-cotton backing. Elasticized waist. In brown. Machine wash warm, tumble dry.
Sizes: 1, 1½, 2, 3. *State size.*

X 349-4721 B—Delivery weight 0.50 lb. 16.00

B BOYS' 3-PC. VELVETEEN-LOOK PANTS SET. Shirt in woven polyester-cotton. Tuxedo-style ruffle with embroidery trim on button-front placket. Long sleeves with banded cuffs. In natural-color. Vest and pants in nylon flocking on polyester-cotton backing. Double-breasted button-front vest. Pants with band front, elasticized backwaist. In brown. Machine wash warm, tumble dry.

Sizes: 1, 1½, 2, 3. *State size.*
 X 349-4713 B—Delivery weight 0.60 lb. 18.00

C GIRLS' 2-PC. EFFECT VELOUR DRESS. In cotton-polyester knit. White Peter Pan collar and long, elasticized sleeves in woven cotton-polyester. Button-back closure. Elasticized front bodice. Ribbon and bow trim. Flounced hem with lace trim. In red. Machine wash warm, tumble dry. Wash dark color separately.

Sizes: 1, 1½, 2. *State size.*
 X 349-4747 B—Delivery weight 0.40 lb. 12.00

D BABIES' 2-PC. VELOUR FOOTED SET. In cotton-polyester knit. Pullover shirt with snaps at shoulder. In white. Footed overalls with built-up front and back. Shoulder straps snap in front. Elasticized backwaist. Self-fabric soles. In red/blue with turquoise binding. Machine wash warm, tumble dry. Wash dark color separately.

Sizes: S (fits babies 13-18 lbs.), M (18½-22 lbs.) *State S or M.*
 X 349-4705 B—Delivery weight 0.50 lb. 17.00

E BOYS' 3-PC. VESTED PANTS SET WITH BOW TIE. Shirt in woven polyester-cotton. Button-front closure. Long sleeves with banded cuffs. In white. Button-front vest and clip-on bow tie in woven acrylic-polyester-wool. In red/green plaid pattern. Pants in woven polyester gabardine. Band front, elasticized backwaist. In green. Machine wash warm, tumble dry. Do not bleach.

Sizes: 1, 1½, 2. *State size.*
 X 349-4762 B—Delivery weight 0.70 lb. 20.00

F GIRLS' FANCY KNIT DRESS. In Orion® acrylic knit. Pullover with turtleneck. Picot embroidery trim. Open-stitched short, elasticized sleeves and bottom of skirt. In ecru. Machine wash warm, dry flat.

Sizes: 1, 1½, 2. *State size.*
 X 349-4754 B—Delivery weight 0.25 lb. 13.00

Sesame Street Scene

A CHILDREN'S TURTLENECK SWEATSHIRT in cotton-acrylic fleece knit. Pullover. Ribbed-knit neck, cuffs on long sleeves, and bottom. Muppet screen-printed on front (see colors below). Machine wash separately, tumble dry.

Sizes: S(3-4), M(5-6), L(6X/7). State S, M, or L. Colors: 34 lt. blue (Cookie Monster); 11 orange (Ernie); 16 yellow (Big Bird). State color number-and-name.

X 333-2129 D—Delivery weight 0.50 lb 6.50

B CHILDREN'S SCREEN-PRINTED TOPS in cotton-polyester ribbed-knit. Pullover with turtleneck. Muppets with energy-saving ideas printed on front (see colors below). Long sleeves. Hemmed straight bottom. Machine wash warm, tumble dry.

Sizes: S(3-4), M(5-6), L(6X/7). State S, M, or L. Colors: 88 ecru (Car Pool); 84 gold (Pedal Power); 01 pink (Save Energy). State color number-and-name.

X 333-2111 D—Delivery weight 0.40 lb 5.50

C GIRLS' DESIGNER-STYLE JEANS in polyester-cotton denim. Muppet embroidered appliques on back patch pockets (see colors below). Shiny piping trim. Band front with Sesame Street embroidered label. Elasticized backwaist. Mock fly. Machine wash warm, tumble dry. Colors: 37 navy blue (Big Bird); 03 red (Cookie Monster). State color number-and-name.

Regular Sizes: 3, 4, 5, 6, 6X. State size.

X 333-2335 D—Delivery weight 0.75 lb 8.50

Slim Sizes: 3, 4, 5, 6, 6X. State size.

X 333-2343 D—Delivery weight 0.75 lb 8.50

D & E HOODED 2-PC. WARM-UP SUIT in acrylic fleece knit. Jacket with attached drawstring hood. Muppet embroidered applique on front (see colors below). Snap-front closure. Striped ribbed-knit cuffs and band bottom. Pants have elasticized waist. Infants' Sizes with striped ribbed-knit cuffs. Toddlers' Sizes with hemmed bottoms. Machine wash warm, tumble dry.

Colors: 03 red (Cookie Monster); 37 navy blue (Big Bird). State color number-name.

[D] Infants' Sizes: ½, 1, 1½. State size. State color above.

X 332-0124 D—Delivery weight 0.60 lb 10.00

[E] Toddlers' Sizes: 2T, 3T, 4T. State size. State color above.

X 332-0132 D—Delivery weight 0.70 lb 11.50

Shoes (Fig. B-C) sold in our big Fall '80 Catalog, page 590
Sesame Street and the Sesame Street sign are trademarks and service marks of Children's Television Workshop. MUPPET Characters® Muppets, Inc.



1/2-7

INFANTS AND CHILDREN'S SIZES



4-6XLITTLE GIRLS
SIZESDressing for
Special Days**A****B**

A NO-IRON DRESS WITH VEST. Dress in woven polyester-cotton. Stand-up lace-trimmed collar. Front bodice with lace and ribbon trim. Elasticized long sleeves. Elasticized waist with bow. Button-back closure. Founce at hem. In floral printed pattern. Velvet-look vest in nylon flocking on polyester-cotton backing. Binding at edges. In burgundy. Machine wash warm, tumble dry. On a hanger and in a plastic bag to stay neat and fresh—read Penney Pointers in our big Fall '80 Catalog on page 804.

Sizes: 4, 5, 6, 6X. State size.
X 350-0824 B—Del. wt. 0.50 lb. 13.00

B NO-IRON LACE-COLLAR DRESS in woven polyester-cotton-Lurex™. Lace collar. Button-front bodice. Elasticized long sleeves. Elasticized back-waist. Ribbon belt. Lace trim at hem. In green. Machine wash warm, tumble dry.

Sizes: 4, 5, 6, 6X. State size.
X 350-0774 B—Del. wt. 0.50 lb. 14.00

Lurex is a registered trademark of Lure Fibre Co., Inc. for its plastic coated aluminum metallic yarn.

C NO-IRON VELVETEEN-LOOK JUMPER in rayon flocking on polyester-rayon backing. Front bodice with lace, ribbon, and bow trim. Raised waist. Elasticized backwaist. Founce at hem. In red with white printed dots. Machine wash warm, tumble dry. Blouse not included—sold on page 212. On a hanger and in a plastic bag to stay neat and fresh—read Penney Pointers in our big Fall '80 Catalog on page 804.

Sizes: 4, 5, 6, 6X. State size.
X 350-0816 B—Del. wt. 0.50 lb. 9.00

D BOUFFANT-STYLE FULL SLIP in woven polyester-cotton. Eyelet front bodice. Multi-tiered bouffant-style bottom with 120 in. sweep. In white. Machine wash warm, tumble dry.

Sizes: 3, 4, 5, 6, 6X. State size.
X 305-1877 B—Del. wt. 0.50 lb. 3.98

Built-Up Long Slip (not shown). In woven polyester-cotton. Lace and bow trim. Bottom ruffle. In white. Machine wash warm, tumble dry.

Sizes: 3, 4, 5, 6, 6X. State size.
X 305-4293 B—Del. wt. 0.40 lb. 3.39

E SHOES. Shiny finish vinyl uppers. Adjustable buckle straps with elastic gores. Firm back counters. Durable molded polyvinyl chloride outsoles and heels.

Sizes: C (medium width) 8½, 9, 9½, 10, 10½, 11, 11½, 12, 12½, 13, 13½, and 1, 1½, 2, 2½, 3. State size.

X 601-1910 B—Navy blue
X 601-1894 B—Black
X 601-1902 B—Red
X 601-6463 B—White (not shown)
Del. wt. 1.70 lbs. Pr. 7.99

F ROUND LOCKET in gold-tone metal with engraved floral design. 15-in. long matching chain with spring-lock closure. For girls who wear sizes 3 to 6X.

X 301-9692 A—Del. wt. 0.20 lb. 2.00

See How to Find Your Child's Size in our big Fall '80 Catalog, page 798

Find a complete selection of Little Girls' Fashions in our big Fall '80 Catalog, pages 578-599

**C****D****E****F**



A

A NO-IRON LONG DRESS. Blouse-effect in woven polyester. Lace collar. Button, bow, and lace trim on front bodice. Long, elasticized sleeves. Velveteen-look skirt-effect in rayon flocking on polyester-rayon backing. Elasticized backwaist. Tie belt. Zipper-back closure. Lace-trimmed flounce. Machine wash warm, tumble dry. On a hanger and in a plastic bag to stay neat and fresh—read Penney Pointers in our big Fall '80 Catalog, page 804.

Sizes: 4, 5, 6, 6X. State size.
Colors: 46 burgundy; 36 royal blue. State color number-and-name
X 350-0808 D—Del. wt. 0.75 lb.16.00

B NO-IRON BLOUSE AND VELOUR JUMPER SET. Blouse in woven polyester. Elasticized neckline with lace collar. Long, elasticized sleeves with lace trim. Pullover. In eggshell color. Jumper in Arnel® triacetate-nylon knit. Lace trim. Elasticized waist. Bow trim. Pullover. Machine wash warm, tumble dry.

Sizes: 4, 5, 6, 6X. State size.
Colors: 31 jade green; 02 rose. State color number-and-name
X 350-0790 D—Del. wt. 0.50 lb.12.00



B
Set

C DRESS WITH VELVETEEN-LOOK TRIM. Dress in woven polyester-rayon. Velveteen-look trim in rayon flocking on polyester-cotton backing. Lace collar. Bow trim. Smocked front bodice. Short, elasticized, puff sleeves. Lace trim. Elasticized backwaist. Flounce at hem. In blue floral printed pattern with blue trim. Machine wash warm, tumble dry. On a hanger and in a plastic bag to stay neat and fresh—read Penney Pointers in our big Fall '80 Catalog, p. 804.

Sizes: 4, 5, 6, 6X. State size.
X 350-0758 B—Del. wt. 0.50 lb.12.00

D NO-IRON SAILOR COLLAR DRESS in woven polyester-cotton. Sailor style collar with lace and bow trim. Pullover with button in dickie. Long, elasticized sleeves with lace trim. Gathered, raised waistline. Lace-trimmed hem. In ruby red and floral printed pattern. Machine wash warm, tumble dry.

Sizes: 4, 5, 6, 6X. State size.
X 350-0782 B—Del. wt. 0.50 lb.15.00



C



D

LET US DELIVER TO YOUR HOME—SEE PAGE 363

JCPenney 211

Embroidery and Appliques



A PLAID BLOUSE in woven polyester-cotton with woven-in metallic thread. Small, pointed collar. Button-front placket. Long sleeves with button cuffs. Shirrtail bottom. In blue plaid. Machine wash warm, tumble dry.
Sizes: 4, 5, 6, 6X. *State size*
 X 353-4344 B—Del. wt. 0.25 lb8.00

B APPLIQUE-TRIMMED JEANS in brushed cotton-polyester denim. Band front, elasticized backwaist. Back patch pockets with 3 shiny triangles—one padded for a puffed look. Straight legs. Machine wash warm, tumble dry.
Colors: 35 blue; 56 camel; 02 rose. *State color number-and-name*
Regular Sizes: 4, 5, 6, 6X. *State size*
 X 354-4806 D—Del. wt. 0.90 lb8.50
Slim Sizes: 4, 5, 6, 6X. *State size*
 X 354-4830 D—Del. wt. 0.90 lb8.50

See our complete selection of fashions for Little Girls in our big Fall '80 Catalog, pages 578-601

C NICKNAME™ EMBROIDERED JEANS in brushed cotton-polyester denim. Nickname™ label and snap trim. Band front, elasticized backwaist. One style with embroidered duck on back patch pockets; other style with embroidered clown on front patch pockets. Contrast-color stitching. Straight legs. In navy blue. Machine wash warm, tumble dry. Del. wt. 0.90 lb.

Regular Sizes: 4, 5, 6, 6X. *State size*
 X 354-4715 B—Duck8.50
 X 354-4863 B—Clown8.50
Slim Sizes: 4, 5, 6, 6X. *State size*
 X 354-4749 B—Duck8.50
 X 354-4897 B—Clown8.50

D EMBROIDERED VELOUR TOP in cotton-polyester knit. Pullover. Ribbed-knit crew neck, cuffs, and band bottom. Embroidered heart and floral pattern on front. Long sleeves. Machine wash warm, tumble dry.
Sizes: S(3-4), M(5-6), L(6X). *State S, M, or L*
Colors: 03 red; 37 navy blue; 15 bone; 04 berry. *State color number-and-name*
 X 353-4351 D—Del. wt. 0.50 lb9.00

E KLIBAN® CAT EMBROIDERED OVERALLS in woven polyester-cotton. Bib-front with pocket. Adjustable straps button in front. Elasticized backwaist. Slash pockets. Contrast stitching. Straight legs. In red. Machine wash warm, tumble dry.
Sizes: 4, 5, 6, 6X. *State size*
 X 354-4681 B—Del. wt. 0.75 lb13.00
 *©B. Kliban, 1975

F LACE-TRIMMED BLOUSE in woven polyester-cotton. Lace trims stand-up collar, front ruffle, and banded cuffs. Button-front placket. Hemmed straight bottom. In white-on-white. Machine wash warm, tumble dry. **Sizes:** 4, 5, 6, 6X. *State size*
 X 353-4336 B—Del. wt. 0.25 lb7.00



Of Course
 You Can Charge It—
 See Page 363.

3-7

LITTLE BOYS
SIZES

Dressing Up for the Holidays



A
Also
Slim
Sizes

A BELTED NO-IRON DRESS SLACKS in woven polyester-cotton. Striped belt included. Zipper fly, hook-and-eye closure. Two front pockets, one coin pocket, one back pocket. Slightly-flared legs. Machine wash warm, tumble dry. Colors: 56 khaki; 37 navy blue. State color number-and-name.
Sizes: 4, 5, 6, 7. State size.
X 413-2387 D—Delivery weight 0.70 lb 11.00
Slim Sizes: 4, 5, 6, 7. State size.
X 413-2395 D—Delivery weight 0.70 lb 11.00



B

C



D Shirt

F Ties

E

Save when you buy [B] & [D] as a set*

B STRIPED CREW-NECK SWEATER in acrylic knit. Pullover. Contrast-color ribbed-knit neck, cuffs, and bottom. Machine wash warm, tumble dry. Sizes: S(3-4), M(5-6), L(7). State S, M, or L. Colors: 80 gray; 15 cream. State color number-and-name.
X 412-3006 D—Delivery weight 0.40 lb 6.50*

C TEXTURED CHENILLE TOP in acrylic knit. Pullover. Ribbed-knit crossover V-neck and collar in contrast color. Ribbed-knit cuffs and bottom. Machine wash warm, tumble dry. Sizes: S(3-4), M(5-6), L(7). State S, M, or L. Colors: 37 navy blue; 46 burgundy. State color number-and-name.
X 412-3014 D—Delivery weight 0.50 lb 10.00

D LONG-SLEEVED DRESS SHIRT in woven polyester-cotton. Pointed collar with permanent stays. Button-front closure; button cuffs. Chest pocket. Hemmed straight bottom. Machine wash warm, tumble dry. Sizes: 4, 5, 6, 7. State size. Colors: 34 lt. blue; 53 tan; 78 white; 17 yellow; 24 mint green. State color number-and-name.
X 412-2230 D—Delivery weight 0.40 lb 5.00*

*SAVE when you buy [B] and [D] as a set. State catalog number, size, and color number-and-name for EACH. Pay only 11.00

E NO-IRON SUPERWEAR™ TURTLENECK in Dacron® polyester-cotton knit. Pullover. Ribbed-knit turtleneck and cuffs. Hemmed straight bottom. Read more about Superwear tops in our Fall '80 Cat., page 608. Machine wash warm, tumble dry. Sizes: S(3-4), M(5-6), L(7). State S, M, or L. Colors: 15 off-white; 37 navy blue; 54 brown; 03 red; 34 lt. blue; 84 gold. State color number-and-name.
X 412-0507 D—Delivery weight 0.40 lb 5.00

F TIES in woven polyester. Clip-on styles. Straight tie is 11-in. long. Dry clean only. For boys who wear sizes 3 to 7.
Bow Tie. Colors: 37 navy blue; 03 red. State color number-and-name.
X 401-5665 C—Delivery weight 0.25 lb 2.25
Regular Tie. Colors: 37 navy blue; 54 brown; 25 green. State color number-and-name.
X 401-5350 C—Delivery weight 0.20 lb 2.50



Kids Love "Hot Dogs™" Designer-style jeans for little boys

A "HOT DOGS™" DENIM JEANS in cotton-polyester. Belt loops. Zipper fly and snap closure. Two front pockets. Embroidery on back patch pockets. Designer-style label. Boot-cut legs. Machine wash warm, tumble dry.

Colors: 80 gray, 49 cedar, 37 navy blue. *State color number-and-name.*

Sizes: 4, 5, 6, 7. *State size.*

X 413-2361 D—Delivery weight 0.70 lb 10.00

Slim Sizes: 4, 5, 6, 7. *State size.*

X 413-2379 D—Delivery weight 0.70 lb 10.00

B "HOT DOGS™" CORDUROY JEANS in cotton-polyester. Band front, elasticized backwaist. Zipper fly and snap closure. Two front cargo pockets, 2 back snap-flap pockets. Designer-style label on back pocket. Boot-cut legs. Machine wash warm, tumble dry.

Colors: 49 rust, 34 lt. blue. *State color number-and-name.*

Sizes: 4, 5, 6, 7. *State size.*

X 413-2346 D—Delivery weight 0.90 lb 11.00

Slim Sizes: 4, 5, 6, 7. *State size.*

X 413-2353 D—Delivery weight 0.90 lb 11.00

See How to Find Your Child's Size in our big Fall '80 Catalog, page 798

Tops That Go With "Hot Dogs™" Jeans

C CRAYON-PLAID SHIRT in woven polyester-cotton. Front yoke. Snap front, pocket, cuffs. Hemmed straight bottom. Machine wash warm, tumble dry.

Sizes: 4, 5, 6, 7. *State size.*

Colors: 35 blue plaid (on fig.), 53 tan plaid. *State color number-and-name.*

X 412-3048 D—Delivery weight 0.40 lb 8.50

D VELOUR TOP in cotton-polyester knit. Pullover. Open collar with button placket. Contrast-color ribbed-knit cuffs and band bottom. Contrast-color chest insert and trim. Machine wash warm, tumble dry.

Sizes: S(3-4), M(5-6), L(7). *State S, M, or L.*

Colors: 53 tan, 37 navy blue. *State color number-and-name.*

X 412-2990 D—Delivery weight 0.50 lb 11.00

E CREW-NECK SWEATER in acrylic knit. Contrast-color shoulders. Ribbed-knit neck, cuffs, and bottom. Machine wash warm, tumble dry.

Sizes: S(3-4), M(5-6), L(7). *State S, M, or L.*

Colors: 37 navy blue, 49 rust. *State color number-and-name.*

X 412-3022 D—Delivery weight 0.50 lb 7.50

F WESTERN-STYLE BELT in leather with embossed design. Gold-tone metal buckle. 1½-in. wide.

Sizes: XS(fits 18-22-in. waist), S(fits 22-24-in. waist). *State XS or S.*

Colors: 52 natural, 54 brown. *State color number-and-name.*

X 401-3587 D—Delivery weight 0.50 lb 4.50

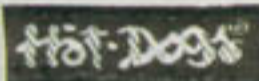

[A] & [B]
Also Slim

7-16

GIRLS SIZES

Novelty-Pocket Jeans

GREAT GIFT VALUES

Great looking jeans with a great fit—plus your favorite characters on the pocket. Pair them up with our terrific tops.

AND PRICED AT ONLY

13⁰⁰ Regular and Slim
Size-Up at slightly higher price

A **CARTOON-CHARACTER JEANS WITH ZIGGY** in cotton denim. Belt loops. Zipper fly, snap closure. Contrast-color stitching. Back patch pockets: one with embroidered character. Straight legs. In navy blue. Machine wash warm, tumble dry.

Girls Sizes: 7, 8, 10, 12, 14. *State size*
X 374-6500 B—Del. wt. 1.20 lbs. 13.00

Slim Sizes: 7, 8, 10, 12, 14. *State size*
X 374-6518 B—Del. wt. 1.20 lbs. 13.00

Size-Up: 8½, 10½, 12½, 14½, 16½. *State size*
X 374-6526 B—Del. wt. 1.20 lbs. 14.00

B **NOVELTY-CHARACTER JEANS** in brushed polyester-cotton denim. Belt loops. Zipper fly, snap closure. Contrast-color stitching. Back patch pockets: one with embroidered character. Not all characters available in every size. Order only those characters listed with each size. Straight legs. In blue. Machine wash warm, tumble dry.

Girls Sizes: 7, 8, 10, 12, 14. *State size. Characters:* 03 Popeye; 17 Tweety Bird†; 80 Bugs Bunny†; 35 Road Runner†. *State character number-and-name.*
X 374-6450 D—Del. wt. 1.20 lbs. 13.00

Slim Sizes: 7, 8, 10, 12, 14. *State size. Characters:* 03 Popeye; 17 Tweety Bird†; 80 Bugs Bunny†; 35 Road Runner†. *State character number-and-name.*
X 374-6468 D—Del. wt. 1.20 lbs. 13.00

Size-Up: 8½, 10½, 12½, 14½, 16½. *State size. Characters:* 03 Popeye; 80 Bugs Bunny†. *State character number-and-name.*
X 374-6476 D—Del. wt. 1.20 lbs. 14.00

C **VELOUR SWEATER** in cotton-polyester knit. Pullover. Raglan sleeves. Ribbed-knit crewneck, cuffs, and band bottom. Machine wash warm, tumble dry.

Girls Sizes: S(7-8), M(10-12), L(14-16). *State S, M, or L.*
Colors: 35 blue; 15 cream; 39 lilac. *State color number-and-name.*
X 381-3029 D—Del. wt. 0.70 lb. 10.50

D **SWEATSHIRT** in acrylic knit. Soft fleecy texture inside. Pullover. Small, white knit collar. Raglan sleeves. Ribbed-knit cuffs and band bottom. Machine wash warm, tumble dry.

Girls Sizes: S(7-8), M(10-12), L(14-16). *State S, M or L.*
Colors: 17 yellow; 01 pink; 35 blue. *State color number-and-name.*
X 381-3037 D—Del. wt. 0.70 lb. 9.00

E **TURTLENECK** in polyester-cotton interlock knit. Pullover. Ribbed-knit neck and cuffs. Hemmed straight bottom. Machine wash warm, tumble dry.

Colors: 34 lt. blue; 78 white; 01 pink. *State color number-and-name.*

Girls Sizes: S(7-8), M(10-12), L(14-16). *State S, M or L.*
X 381-3003 D—Del. wt. 0.70 lb. 6.00

Size-Up: M(10½-12½), L(14½-16½). *State M or L.*
X 381-3011 D—Del. wt. 0.70 lb. 6.50

*Ziggy™ Copyright Universal Press Syndicate

**King Features Syndicate 1980

†Trademark of Warner Bros. Inc.© 1966

For more fashions for girls, see our big Fall '80 Catalog pages 681-716

See How to Find Your Size in our big Fall '80 Catalog, page 799



B
Also Slim and
Size-Up



A
Also Slim and
Size-Up



D



E

Also
Size-Up

B Also
Slim
Sizes

B Also
Slim and
Size-Up

B Also
Slim
Sizes



BODY LINGO™
Spoken Here



A BODY LINGO™ SWEATSHIRT in acrylic knit. Ribbed knit crew neck, cuffs, and band bottom. "Body Lingo" screen-printed on front. Machine wash warm, tumble dry. Delivery weight 0.70 lb.
Girls Sizes: S(7-8), M(10-12), L(14-16). State S, M, or L.
Colors: 78 white; 84 gold; 03 red. State color number-and-name.
X 381-0348 D 8.00

B & C DESIGNER-INSPIRED SKIRT AND JEANS. With today's snug fit. In cotton denim. Belt loops. Zipper fly, snap closure. 1 front coin pocket; 2 back patch pockets—one with "Body Lingo" designer-style metal bar and embroidered trim. Back yoke. Contrast-color stitching. In navy blue. Machine wash warm, tumble dry.

[B] Skirt. Back slit. Delivery weight 0.75 lb.
Girls Sizes: 7, 8, 10, 12, 14. State size.
X 374-6211 B 11.00

[C] Jeans. Straight legs. Delivery weight 1.20 lbs.
Girls Sizes: 7, 8, 10, 12, 14. State size.
X 374-6708 B 13.00
Slim Sizes: 7, 8, 10, 12, 14. State size.
X 374-6716 B 13.00

D BODY LINGO™ BELT in bonded leather. ¾ in. wide. Gold-tone metal buckle. Delivery weight 0.40 lb.
Girls Sizes: S(fits waist sizes 22-24 in.), M(25-28). State S or M.
Colors: 37 navy blue; 53 tan. State color number-and-name.
X 301-5849 D 4.00

See How to Find Your Size in our big Fall '80 Catalog, page 799

Body Lingo™ Jeans in Teen Sizes sold in our big Fall '80 Catalog, page 115

See Shoes for Girls in our big Fall '80 Catalog, pages 336-339, 348-349

LET US DELIVER TO YOUR HOME—
SEE PAGE 363



C
Also
Slim
Sizes





A STRIPED V-NECK TOP in brushed acrylic-polyester knit. Pullover. Ribbed-knit neck, cuffs, and bottom. Machine wash warm, tumble dry. Del. weight 0.70 lb. **Girls Sizes:** S(7-8), M(10-12), L(14-16). *State S, M, or L. Colors:* 35 blue(on fig.); 01 pink. *State color number-and-name.*
X 381-3060 D 9.00

B CLASSIC CREW-NECK SWEATER in acrylic knit. Pullover. Ribbed-knit neck, cuffs, and bottom. Machine wash warm, tumble dry. Delivery weight 0.70 lb. **Girls Sizes:** S(7-8), M(10-12), L(14-16). *State S, M, or L. Colors:* 35 blue; 24 mint green; 01 pink. *State color number-and-name.*
X 381-3094 D 8.50

C SWEATER in acrylic knit. Pullover with front button placket. Fair-isle-type pattern on front and back yokes. Ribbed-knit neck, cuffs, and bottom. Machine wash warm, tumble dry. Delivery weight 0.70 lb. **Girls Sizes:** S(7-8), M(10-12), L(14-16). *State S, M, or L. Colors:* 15 cream; 17 maize. *State color number-and-name.*
X 381-3052 D 13.00

D EYELET COLLAR in cotton batiste. Ribbon tie closure. Delivery weight 0.20 lb. *Colors:* 78 white; 13 ecru. *State color number-and-name.*
X 301-5872 C 4.00



A
Also
Size-Up

C
Also
Slim
Sizes

B
Also
Size-Up

D

A LACE-TRIMMED BLOUSE in woven polyester-cotton. Round collar and elasticized cuffs with lace trim. Button front. Hemmed straight bottom. In white. Machine wash warm, tumble dry.
Girls Sizes: 7, 8, 10, 12, 14. State size.
X 381-3078 B—Delivery weight 0.70 lb7.00
Size-Up: 10½, 12½, 14½, 16½. State size.
X 381-3102 B—Delivery weight 0.70 lb7.50

B SUEDE-LOOK SKIRT in woven polyester. Band front, elasticized backwaist. Inverted front pleat. Machine wash warm, tumble dry.
Colors: 44 plum; 35 blue; 46 burgundy. State color number-and-name.
Girls Sizes: 7, 8, 10, 12, 14. State size.
X 374-6443 D—Delivery weight 0.90 lb8.50
Size-Up: 10½, 12½, 14½, 16½. State size.
X 374-6484 D—Delivery weight 0.90 lb9.50

C VELVETEEN-LOOK JEANS in woven nylon with polyester-cotton backing. Waistband with belt loops. Zipper fly and snap closure. Front coin pocket, back patch pockets. Contrast-color stitching on pockets. "Tour de France" designer-style label on back pocket. Back yoke. Straight legs. Machine wash warm, tumble dry.
Colors: 46 burgundy, 82 black. State color number-and-name.
Girls Sizes: 7, 8, 10, 12, 14. State size.
X 374-6385 D—Delivery weight 1.20 lbs15.00
Slim Sizes: 7, 8, 10, 12, 14. State size.
X 374-6393 D—Delivery weight 1.20 lbs15.00

D SATIN-LOOK BLOUSE in woven acetate. Collar with detachable grosgrain ribbon tie. Button front. Banded cuffs. Hemmed straight bottom. Machine wash warm, tumble dry.
Girls Sizes: 7, 8, 10, 12, 14. State size.
Colors: 01 pink/burgundy tie; 78 white/black tie. State color number-and-name.
X 381-3086 D—Delivery weight 0.70 lb8.00

E STRETCH BELT in metal. ½-in. wide. Oval clasp closure. Delivery weight 0.20 lb.
Girls Sizes: S(fits waists 22-24 in.), M(25-28). State S or M.
X 301-9965 B—Silver Tone4.50
X 301-1749 B—Gold Tone4.50



A LACE-UP VEST EFFECT LONG DRESS in polyester knit. Stand-up ruffled neckline with flower trim. Bodice has mock vest with rickrack and string tie trim. Sleeves have elasticized cuffs and rickrack trim. Button back. Back-tie belt. Ruffled flounce. In green. Machine wash warm, tumble dry—remove promptly. On a hanger.

Girls Sizes: 7, 8, 10, 12, 14. *State size.*
 X 370-9540 B—Delivery weight 0.90 lb 16.00

Size-Up: 10½, 12½, 14½, 16½. *State size.*
 X 370-9573 B—Delivery weight 0.90 lb 17.00

B LONG SATIN-LOOK DRESS in woven acetate. Lace collar. Gathered yoke. Front placket with pearlized plastic buttons. Sleeves have elasticized cuffs. Skirt has ribbon sash. In lt. blue/multicolor print. Machine wash warm, tumble dry. On a hanger.

Girls Sizes: 7, 8, 10, 12, 14. *State size.*
 X 370-9482 B—Delivery weight 0.70 lb 20.00

C CRYSTAL-PLEATED PARTY DRESS in woven polyester. Fully lined in woven polyester. Neckline with lace and bow trim. Front of bodice and cuffs with lace and ribbon trim. Zipper back. Skirt has ribbon sash. In white with red dots. Machine wash cold, tumble dry—low heat. On a hanger.

Girls Sizes: 7, 8, 10, 12, 14. *State size.*
 X 370-9722 B—Delivery weight 0.70 lb 23.00

ON A HANGER

All dresses on this page are on hangers and in plastic bags to stay neat and fresh. Read Penney Pointers in our big Fall '80 Catalog, page 804



A
 Also
 Size-Up

B



C



A

A VELVETEEN-LOOK JUMPER in rayon flocking on polyester-cotton backing. Vest-effect front bodice with quilt-look printed pattern. Button trim. Shoulder straps crisscross in back. Elasticized, smocked built-up back. Front tie belt attached at side seams. Pullover. In burgundy. Blouse not included—sold on page 226. Machine wash warm, tumble dry. On a hanger. Delivery weight 0.70 lb.

Girls Sizes: 7, 8, 10, 12, 14. State size:
X 370-9755 B 13.00

B 2-PC. VELOUR SKIRT SET in acrylic-polyester knit. Top with white lace collar. Keyhole opening with ribbon tie. Gathering at shoulder yokes. Ribbed-knit cuffs and band bottom. Pullover. Skirt with elasticized waist. In medium blue. Machine wash warm, tumble dry. Delivery weight 0.90 lb.

Girls Sizes: 7, 8, 10, 12, 14. State size:
X 370-9607 B 20.00

Size-Up: 10½, 12½, 14½, 16½. State size:

X 370-9789 B 22.00

C BLAZER AND PANTS SUIT. Velveteen-look blazer in nylon flocking on polyester-cotton backing. Fully lined in woven acetate. Fitted for a slim look. Rounded, narrow notched lapels. 2-button front with gold-tone metal blazer-style buttons. Mock pocket flaps. Back center vent. In navy blue. Pants in woven textured polyester. Zipper fly and button closure. Straight legs. In medium blue. Blouse not included—sold on page 226. Machine wash warm, line dry. On a hanger. Delivery weight 1.20 lbs.

Girls Sizes: 7, 8, 10, 12, 14. State size:
X 370-9516 B 30.00

D JUMPER AND BLOUSE SET. Blouse in polyester. Keyhole opening with tie. Elasticized cuffs. Hemmed, straight bottom. Pullover. In cream and cherry-color. Machine wash warm, tumble dry. On a hanger. Delivery weight 0.90 lb.

Girls Sizes: 7, 8, 10, 12, 14. State size:
X 370-9664 B 17.00

Size-Up: 10½, 12½, 14½, 16½. State size:

X 370-9698 B 18.00

ON A HANGER. Each item on this page (except [B] & the Slip) is on a hanger and in a plastic bag to stay neat and fresh. Read Penney Pointers in our big Fall '80 Catalog on page 804.



Also in Ivory

HALF SLIP. In cling-resistant nylon. Elasticized waist. Lace trim. Machine wash warm, tumble dry. Delivery weight 0.40 lb.

Girls Sizes: S(7-8, 12½ in. long), M(10-12, 15 in. long), L(14-16, 16½ in. long). State S, M, or L.

Colors: 78 white; 15 ivory. State color number and name.

X 305-2750 D 2.39

See How to Find Your Size in our big Fall '80 Catalog, page 799



Of Course You Can Charge It—See Page 363.



C

2-Pc. Suit



D

2-Pc. Set
Also Size-Up



Ski Wear Blues for Girls and Boys

GREAT GIFT VALUES

Coordinates to keep you warm all winter long

AND YOU **SAVE 10%**

on Jacket or Vest when bought with Pants*

A to C BOYS' COORDINATES in nylon taffeta. Lined in nylon quilted to polyester fiberfill. In navy blue with contrast-color panels. Machine wash warm, tumble dry.

Boys Sizes: S(8), M(10-12), L(14-16), XL(18-20). *State S, M, L, or XL.*

[A] Bib-Top Pants. Adjustable, elasticized shoulder straps hook in front. Front zipper closure. Elasticized backwaist. Pocket with zip closure. Inside elasticized ankle cuffs. *State size above.*
CP 424-4430 B—Del. wt. 1.70 lbs.26.00

[B] Ski-Style Vest. Convertible collar. Front zipper closure. Pockets with snap closure. D-ring trim. Elasticized waist. *State size above.*
CP 424-4448 B—Del. wt. 1 lb.24.00
.....When you buy with Pants [A], Vest costs 21.60*

[C] Ski-Style Jacket. Convertible collar. Front zipper closure. Pockets with snap closure. D-ring trim. Elasticized cuffs and waist. *State size above.*
CP 424-4422 B—Del. wt. 1.70 lbs.32.00
.....When you buy with Pants [A], Jacket costs 28.80*

D BOYS' SKI-STYLE CAP in wool knit. Tent-top style. In blue with navy blue and white stripes. Hand wash, dry flat. One size fits boys' sizes 8 to 20.
X 401-2308 A—Del. wt. 0.40 lb.4.00

[E] to G GIRLS' COORDINATES in nylon taffeta. Lined in nylon quilted to polyester fiberfill. In light blue with contrast-color panels. Machine wash warm, tumble dry.

Girls Sizes: S(7-8), M(10-12), L(14). *State S, M, or L.*

[E] Ski-Style Jacket. Convertible collar. Front zipper closure. Pockets with snap closure. D-ring trim. Elasticized cuffs and waist. *State size above.*
CP 372-0018 B—Del. wt. 1.40 lbs.30.00
.....When you buy with Pants [G], Jacket costs 27.00*

[F] Ski-Style Vest. Convertible collar. Front zipper closure. Pockets with snap closure. D-ring trim. Elasticized waist. *State size above.*
CP 372-0026 B—Del. wt. 0.70 lb.23.00
.....When you buy with Pants [G], Vest costs 20.70*

[G] Bib-Top Pants. Adjustable, elasticized shoulder straps hook in front. Front zipper closure. Elasticized backwaist. Pocket with zip closure. Inside elasticized ankle cuffs. *State size above.*
CP 372-0034 B—Del. wt. 1.20 lbs.25.00

H GIRLS' SKI-STYLE CAP in wool knit. Tent-style top. In blue with yellow and white stripes. Hand wash, dry flat. One size fits girls' sizes 7 to 14.
X 301-5906 A—Del. wt. 0.40 lb.4.00

*SAVE 10% when you buy Vest [B] or Jacket [C] with Pants [A].
*SAVE 10% when you buy Jacket [E] or Vest [F] with Pants [G].
The asterisk (*) shows the special lower price. *State catalog number and size for EACH.*

E to G GIRLS' COORDINATES in nylon taffeta. Lined in nylon quilted to polyester fiberfill. In light blue with contrast-color panels. Machine wash warm, tumble dry.

Girls Sizes: S(7-8), M(10-12), L(14). *State S, M, or L.*

[E] Ski-Style Jacket. Convertible collar. Front zipper closure. Pockets with snap closure. D-ring trim. Elasticized cuffs and waist. *State size above.*
CP 372-0018 B—Del. wt. 1.40 lbs.30.00
.....When you buy with Pants [G], Jacket costs 27.00*

[F] Ski-Style Vest. Convertible collar. Front zipper closure. Pockets with snap closure. D-ring trim. Elasticized waist. *State size above.*
CP 372-0026 B—Del. wt. 0.70 lb.23.00
.....When you buy with Pants [G], Vest costs 20.70*

[G] Bib-Top Pants. Adjustable, elasticized shoulder straps hook in front. Front zipper closure. Elasticized backwaist. Pocket with zip closure. Inside elasticized ankle cuffs. *State size above.*
CP 372-0034 B—Del. wt. 1.20 lbs.25.00

H GIRLS' SKI-STYLE CAP in wool knit. Tent-style top. In blue with yellow and white stripes. Hand wash, dry flat. One size fits girls' sizes 7 to 14.
X 301-5906 A—Del. wt. 0.40 lb.4.00

[E] to G GIRLS' COORDINATES in nylon taffeta. Lined in nylon quilted to polyester fiberfill. In light blue with contrast-color panels. Machine wash warm, tumble dry.

Girls Sizes: S(7-8), M(10-12), L(14). *State S, M, or L.*

[E] Ski-Style Jacket. Convertible collar. Front zipper closure. Pockets with snap closure. D-ring trim. Elasticized cuffs and waist. *State size above.*
CP 372-0018 B—Del. wt. 1.40 lbs.30.00
.....When you buy with Pants [G], Jacket costs 27.00*

[F] Ski-Style Vest. Convertible collar. Front zipper closure. Pockets with snap closure. D-ring trim. Elasticized waist. *State size above.*
CP 372-0026 B—Del. wt. 0.70 lb.23.00
.....When you buy with Pants [G], Vest costs 20.70*

[G] Bib-Top Pants. Adjustable, elasticized shoulder straps hook in front. Front zipper closure. Elasticized backwaist. Pocket with zip closure. Inside elasticized ankle cuffs. *State size above.*
CP 372-0034 B—Del. wt. 1.20 lbs.25.00

H GIRLS' SKI-STYLE CAP in wool knit. Tent-style top. In blue with yellow and white stripes. Hand wash, dry flat. One size fits girls' sizes 7 to 14.
X 301-5906 A—Del. wt. 0.40 lb.4.00

*SAVE 10% when you buy Vest [B] or Jacket [C] with Pants [A].
*SAVE 10% when you buy Jacket [E] or Vest [F] with Pants [G].
The asterisk (*) shows the special lower price. *State catalog number and size for EACH.*

See our Dallas Cowboys Cheerleader Jacket for Big Girls and Little Girls on page 237

James Christopher® Designer Shirts

The luxurious luster of silk in a polyester-cotton shirt that resists wrinkles and retains its shape

A to C DESIGNER DRESS SHIRTS in woven polyester-cotton. Choose plaid, stripe, or tone-on-tone. Pointed collar. Button-front placket. Chest pocket. Long sleeves with button cuffs. Shirrtail bottom. Machine wash warm, tumble dry.

Sizes: 8, 10, 12, 14, 16, 18, 20. State size.

[A] Plaid Pattern. State size above.

Colors: 25 green; 35 blue. State color number-and-name.

X 422-5959 D—Del. wt. 0.50 lb. 10.50

[B] Stripe Pattern. State size above.

Colors: 35 blue; 53 tan. State color number-and-name.

X 422-5926 D—Del. wt. 0.50 lb. 10.50

[C] Tone-on-Tone. State size above.

Colors: 35 blue; 13 ecru. State color number-and-name.

X 422-5892 D—Del. wt. 0.50 lb. 10.50



Stretch for Action

Move into slacks that move with you. They stretch for comfort, stretch for good fit. With a special waistband that "breathes" with you

D STARFLEX™ DRESS SLACKS in woven polyester. Stretch fabric waistband moves with you. Half-belt in front. Tone-on-tone embroidered Starflex™ logo. Zipper fly and hook-and-eye closure. Two front slash pockets; one back flap pocket. Boot-cut legs. Hemmed bottoms. Machine wash warm, tumble dry. Colors: 53 tan; 37 navy blue. State color number-and-name.

Regular Sizes: 8, 10, 12, 14, 16. State size.

X 423-6527 D—Del. wt. 1.10 lbs. 12.00

Slim Sizes: 8, 10, 12, 14, 16. State size.

X 423-6550 D—Del. wt. 1.10 lbs. 12.00

E HEATHER-TONE DRESS SLACKS in woven polyester. Stretch fabric waistband moves with you. Belt loops. Zipper fly and hook-and-eye closure. 2 front pockets, 1 back pocket with button flap. Boot-cut legs. Hemmed bottoms. Machine wash warm, tumble dry. Colors: 80 gray; 54 brown. State color number-and-name.

Regular Sizes: 8, 10, 12, 14, 16. State size.

X 423-6709 D—Del. wt. 1.20 lbs. 12.00

Slim Sizes: 8, 10, 12, 14, 16. State size.

X 423-6733 D—Del. wt. 1.20 lbs. 12.00

D Also Slim Sizes

E Also Slim Sizes



Waistband moves and "breathes" with you

Stretch fabric lets you move freely and comfortably

Classically Casual

A SUEDE-LOOK SHIRT in Arnel® triacetate-nylon. Button-front placket. Button cuffs. Blue has quilted pocket and shoulder insert. Beige has chest pocket with button flap. Machine wash warm, tumble dry. **Sizes:** 8, 10, 12, 14, 16. *State size*. **Colors:** 35 blue; 52 beige. *State color number-and-name.*
X 422-6338 D—Del. wt. 0.60 lb. 11.00

B STRIPED TOP in acrylic-polyester fleece knit. Pull-over with front zipper. Ribbed-knit cuffs and bottom. Machine wash warm, tumble dry. **Sizes:** S(8), M(10-12), L(14-16). *State S, M, or L.* **Colors:** 80 gray; 54 brown. *State color number-and-name.*
X 422-6270 D—Del. wt. 0.75 lb. 12.50

See How to Find Your Size in our big Fall '80 Catalog, page 799

C VELOUR TOP in polyester-cotton knit. Rugger™ emblem. Pullover with ribbed-knit crew neck, cuffs, and bottom. Contrast-color piecing on shoulders and sleeves. Machine wash warm, tumble dry. **Sizes:** S(8), M(10-12), L(14-16). *State S, M, or L.* **Colors:** 54 brown; 37 navy blue. *State color number-and-name.*
X 422-6304 D—Del. wt. 0.70 lb. 15.00

D FISHERMAN-KNIT-LOOK SWEATER in acrylic. Pullover. Ribbed-knit crew neck, cuffs, and bottom. In natural color. Machine wash warm, tumble dry. **Sizes:** S(8-10), M(12-14), L(16-18). *State S, M, or L.* X 422-0992 B—Del. wt. 1 lb. 10.50
*Botany Shirt Co./MacGregor Donngal Inc.

E V-NECK VEST. Pullover. Ribbed-knit neck, armholes, and bottom. Navy blue in acrylic-wool with argyle pattern; gray in acrylic-polyester stripe chenille-look pattern. Machine wash warm, tumble dry. **Sizes:** S(8), M(10-12), L(14-16). *State S, M, or L.* **Colors:** 37 navy blue; 80 gray. *State color number-and-name.*
X 422-6247 D—Del. wt. 0.90 lb. 11.00



32-38

CHEST SIZES

25-30

WAIST SIZES

Fashions for Teen Boys

PREP STOP

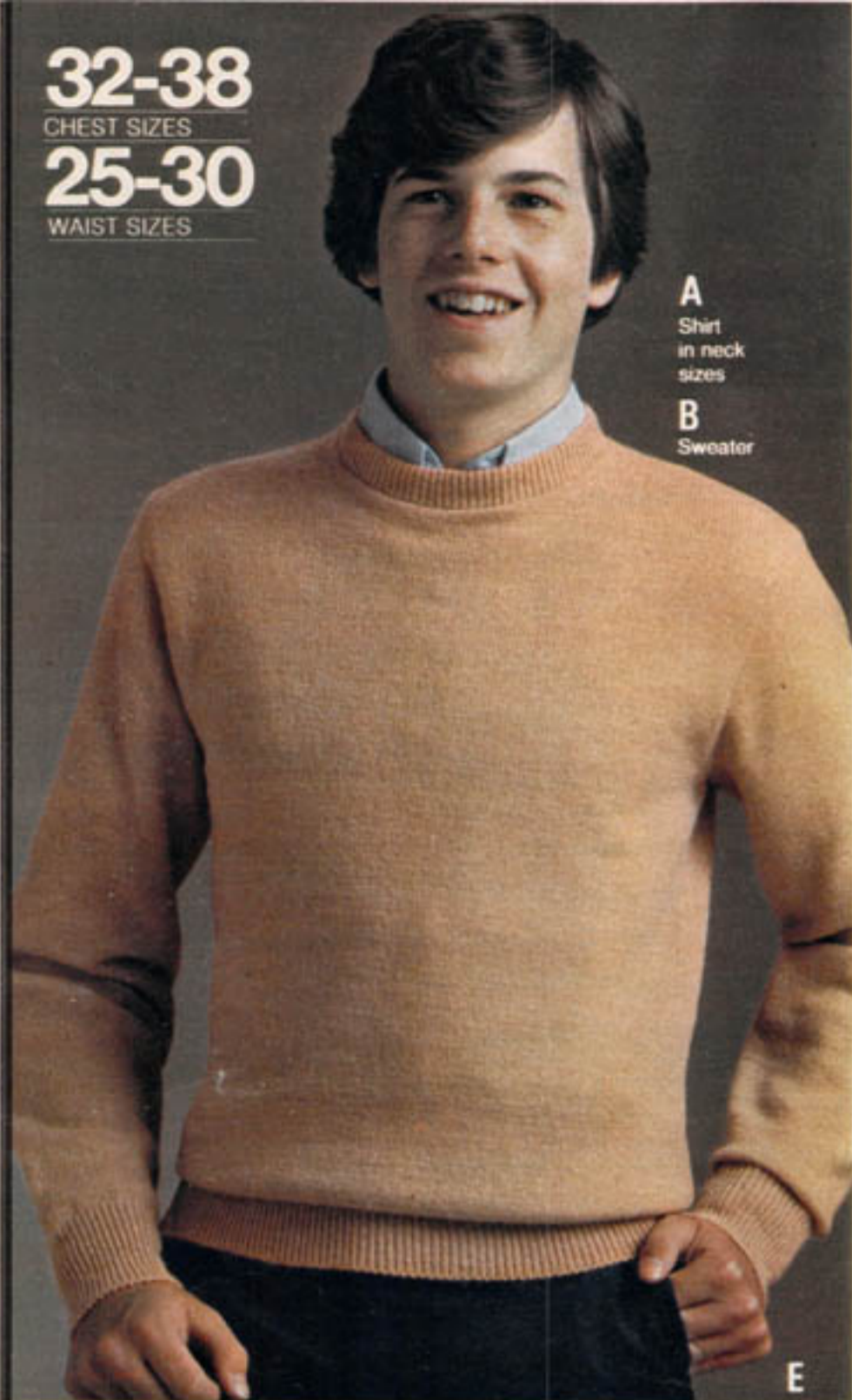

A
Shirt
in neck
sizes

B
Sweater

E



A NO-IRON BUTTON-DOWN-COLLAR DRESS SHIRT in woven polyester-cotton oxford cloth. Top-stitched button-front placket. One chest pocket. One-button cuffs. Shirtail bottom. Machine wash warm, tumble dry. Delivery weight 1.20 lbs.
Neck Sizes: XS(13-13½ in. neck), S(14-14½), M(15). *State XS, S, or M.*
Colors: 34 lt. blue; 78 white; 53 tan. *State color number-and-name.*
X 427-2449 D 11.50



B CLASSIC CREW-NECK SWEATER in wool-polyester-acrylic knit. Pullover. Ribbed-knit neck, cuffs, and bottom. Machine wash warm, tumble dry. Delivery weight 1.20 lbs.
Chest Sizes: XS(fits 32-33 in.), S(34-36), M(37-38). *State XS, S, or M.*
Colors: 53 heather tan; 35 heather blue. *State color number-and-name.*
X 427-2431 D 14.00

See our complete selection of fashions for Teen Boys in our big Fall '80 Catalog, pages 638-647

See How to Find Your Size in our big Fall '80 Catalog, page 799

C



C STRIPED VELOUR TOP in cotton-polyester-acrylic knit. Pullover. Ribbed-knit V-neck, cuffs, and band bottom. Machine wash cold, dry flat.
Chest Sizes: XS(fits 32-33 in.), S(34-36), M(37-38). *State XS, S, or M.*
Colors: 36 royal blue/gray; 46 burgundy/gray; 82 black/gray. *State color number-and-name.*
X 427-2464 D—Del. wt. 1.20 lbs 19.00

D



D VELOUR TOP in cotton-polyester knit. Pullover. V-neck with collar. Piping trim. Ribbed-knit cuffs and band bottom. Contrast-color trim on sleeves. Machine wash cold, dry flat.
Chest Sizes: XS(fits 32-33 in.), S(34-36), M(37-38). *State XS, S, or M.*
Colors: 53 tan; 37 navy blue. *State color number-and-name.*
X 427-2456 D—Del. wt. 1.20 lbs 19.00

E WORKPANTS in polyester-combed cotton twill weave. Zipper fly and hook-and-eye closure. Belt loops. 2 front slash pockets. 2 back hip pockets—one with button closure. Straight legs. Machine wash warm, tumble dry.
Sizes: Waist 25 with inseam 28; Waist 26 with inseam 29 or 31; Waist 27 with inseam 28, 30, or 32; Waist 28 with inseam 29, 31, or 33; Waist 29 with inseam 30 or 32; Waist 30 with inseam 31 or 32. *State waist size and inseam length.*
X 427-0344 E—Navy blue
X 427-0336 E—Khaki
Delivery weight 1.20 lbs 11.00

E

