

Descriptions of Articles Above

S J 366 You could scarcely choose a model more satisfactory for general wear than this fashioned in excellent quality **wool serge**. The belt outlines the normal waistline, so fashionable now, and the coat has a **White silk poplin** collar. Coat lined with good quality lining. Comes in **Navy Blue or Black**. Sizes, 32-40-46. **Postpaid, \$9.98**

4H456 Every mother of girls will read with pleasure our announcement that we are able to continue this great special for another season. Materials have advanced, but these materials were bought before the advance. Buy now. Styles in **ginghams, percales; linens or celatates**. Assorted colors. Well made; full sizes. Sizes, 2 to 14. **Postpaid, 3 for, \$1.00**

5KX404 Very serviceable house dresses, made of good quality **gingham**. Each one a real 79c value, and you get two for \$1.00. One of **checked gingham** with dainty laid-down collar. Collar, cuffs front of waist and waistline are piped. Second is **striped gingham** with scalloped collar of **blue**. Piping on cuffs and waistline. Skirts are full-lined and fasten in front. Sizes, 32 to 46. **Postpaid, 2 for, \$1.00**

G T A 261 Greatest bargain for men ever offered. Men's **blue chambray finished** linene shirts of extra heavy quality; cut full; breast pocket; double stitched. Sizes, 14½ to 17. Will give satisfaction and good service. **Postpaid, \$1.00**

7D239 Ladies' genuine **wool felt** crush hat, as shown in illustration—a hat that is suitable for all occasions. Colors are **White, Navy, Cardinal, Brown, Green, Old Rose, Champagne**. This we regard as one of the best bargains. **Postpaid, 49c**

7E457 Brocaded **Tusash silk** waist with **White silk** collar and cuffs. The deep shawl collar forms a tie in front. Colors: **Copenhagen, Navy, Fresh and Black**. Sizes, 32 to 46. **Postpaid, \$1.19**

G T A 237 Blouse of good quality **percale**, in neat assorted patterns. Sizes, 6 to 16. Pans of **blue serge** with, two side and back pockets, 6 to 16. **Blue only**. Blouse and trousers together **70c Postpaid**.

G T 803 A very nobby suit for men, made of selected **cassimere**. Coat is lined and cut on the regular three-button model. This is a suit to appeal to business men. Colors are **Gray, Blue or Brown mixture**. Sizes, 34 to 44. An extra Walker special. **Postpaid, \$7.98**

3677 Here is a genuine bargain. These **gumps** are fine quality, **Black patent leather**, five straps and neatly tailored bow. Cuban heel. Sizes, 2½ to 8. This is an offer you cannot afford to miss. Others ask at least \$2.29 for this pump. The style and service of this shoe will please the most critical. **Postpaid, NOW \$1.44**

2175 Fine grade dress **gingham**. Fast color. In pleasing **checks, plaids, stripes, on light and dark grounds**, etc. These **ginghams** were carefully selected to be sure of a strong weave and weight. The colors are those desired for house dresses, aprons, children's wear, etc. Width, about 25 inches. **Postpaid, a yard, 12c**

TO OUR CUSTOMERS

SELLING only moderate priced standard quality merchandise through small inexpensive catalogs, it is possible for us to undersell all other stores and merchants.

In addition to low prices, we ship all orders twelve hours after received and promptly refund money on request.

We take all the risk--that of not pleasing you -- ourselves.

If you really want to save on your purchases, **BUY FROM THIS BOOK.**

W. & H. WALKER

INDEX

DRY GOODS AND NOTIONS:	Page
Bedspreads.....	144
Blankets.....	145
Comforts.....	145
Curtains.....	140-141
Embroidery.....	136-139
Lace.....	136-139
Napkins.....	142-143
Needles.....	146
Perfume.....	54-55
Table Damask.....	142-143
Toweling.....	132-133

MISCELLANEOUS:	Page
Aluminum Ware.....	106-107
Bargains.....	1-7, 147, 148
Cameras.....	110
Candy.....	108
Flashlights.....	109
Granite Ware.....	106-107
Hair Goods.....	52
Jewelry.....	112-115
Knives.....	109
Medicine.....	54-55
Needles.....	146
Novelties.....	109
Perfumes.....	54-55
Powder (Face).....	54-55
Rubber Goods.....	53
Silverware.....	111
Thermos Bottles.....	109
Tobacco.....	106-107
Toilet Articles.....	51-55

BABIES:	Page
Bonnets.....	52
Coats.....	81-82
Dresses.....	80-83
Outfits.....	80
Shoes.....	83
Stockings.....	56-57
Underwear.....	80, 82-83

GIRLS:	Page
Candy.....	108
Coats.....	79
Drawers.....	83
Dresses.....	76-78, 148
Handkerchiefs.....	53
Hats.....	60
Knit Underwear.....	96-97
Muslin Underwear.....	53
Petticoats.....	53
Raincoats.....	36
Shoes.....	8-19
Sunbonnets.....	40-41
Sweaters.....	52

BOYS:	Page
Caps.....	88
Clothing.....	81-88
Coats.....	87
Collars.....	88
Gloves.....	89
Handkerchiefs.....	89
Hats.....	88
Hosiery.....	56-57
Neckties.....	89
Raincoats.....	87
Shoes.....	8-19
Suits.....	81-88
Sweaters.....	96-97
Trousers.....	88
Underwear.....	96-97

MENS:	Page
Caps.....	90
Collars.....	90
Gloves.....	89
Handkerchiefs.....	89
Hats.....	90
Hosiery.....	56-57
Knit Underwear.....	96-97
Neckties.....	89
Overalls.....	93
Overcoats.....	92
Raincoats.....	92
Shirts.....	91
Shoes.....	8-19
Suits.....	91-95
Sweaters.....	96-97
Trousers.....	89

WOMENS:	Page
Aprons.....	40-41
Caps.....	40-41, 53
Coats.....	32-37
Collars.....	52-53
Corsets.....	48-49
Dresses.....	32-73
Dressing Sacques.....	50-51
Gloves.....	52
Hair Goods.....	52
Hosiery.....	56-57
Kimonos.....	50-51
Knit Underwear.....	46-47
Millinery.....	58-61
Muslin Underwear.....	12-46
Neckwear.....	52-53
Petticoats.....	42-45, 50-51
Ribbons.....	139
Sanitary Goods.....	53
Shoes.....	8-19
Skirts.....	20-24
Suits.....	30-31
Sweaters.....	32
Waists.....	25-29

FREE WITH YOUR ORDER

FREE WITH AN ORDER OF \$5.00 OR MORE



4AX39 This is a beautiful gold-filled La Valliere, good as well as ornamental. It has soldered link, and pearly drop. The settings are a clever arrangement of imitation pearls, rhinestones, sapphire. We will send this La Valliere free with your order of \$5 and over.

WE believe if you will give us all your business you will be so thoroughly satisfied you will not care to change to another store. We know you will save money, because time and again we have demonstrated that our prices are lowest in America. In offering you these splendid premiums, it is not our purpose to induce you to buy more than you should, but only to influence you to concentrate your purchases with us. We strive to so please you that "once a Walker customer you will always be a Walker customer."

FREE WITH AN ORDER OF \$10.00 OR MORE



LOCKET AND CHAIN
4AX11 Ladies' handsomely engraved gold front locket and chain. Locket can be opened and photographs placed within. **FREE.**

FREE WITH AN ORDER OF \$5.00 OR MORE



4AX30 As an appreciation of your patronage, we will give you absolutely free this gold shell birthstone ring with your order for \$5 or more. The ring is warranted 1-20 gold stock. The stone settings are excellent brilliant imitations. State month of year in which you were born and give size of ring.

FREE WITH AN ORDER OF \$5.00 OR MORE



CAMEO BROOCH

4AX28 Gold-plated brooch, has pretty Pink shell baroque and White cameo. **FREE** with an order of \$5.00 or more.

FREE WITH AN ORDER OF \$5.00 OR MORE

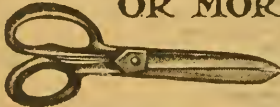

4AX53 If you prefer an article of utility rather than an article of ornament, these splendid cast shears will appeal to you. They are nickel plated with Black on a meled handles, length being 8 inches. Given you free with your order of \$5 or over.

GUARANTEE

WE guarantee that each and every article in this catalogue is exactly as described.

We guarantee that any article purchased from us will satisfy you perfectly; that it will give the service you have a right to expect; that it represents full value for the price you pay.

If for any reason whatever you are dissatisfied with any article purchased from us, we expect you to return it to us at our expense.

We will then exchange it for exactly what you want, or will return your money, including any transportation charges you have paid.

FREE WITH AN ORDER OF \$15.00 OR MORE

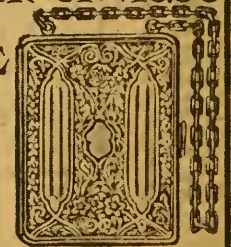

VANITY CASE

4AX43 Gold front vanity case; handsomely engraved design, with place for monogram in center. Easily worth \$2.50. **FREE** with an order of \$15.00 or more.

FREE WITH AN ORDER OF \$10.00 OR MORE



4AX40 Gentlemen's stick pin of solid gold with imitation pearl in center. Worth \$2.00. **FREE.**

FREE WITH AN ORDER OF \$5.00 OR MORE



4AX54 Six linen handkerchiefs in the popular size for women. Each handkerchief artistically embroidered—six of these beautiful handkerchiefs free with an order of \$5 or more.

FREE WITH AN ORDER OF \$5.00 OR MORE



CUFF BUTTON SET

4AX38 Solid gold fronts. Handsomely engraved. Scarf pin, tie clasp and cuff buttons. Guaranteed 5 years. **FREE.**

FREE WITH AN ORDER OF \$10.00 OR MORE



HEAVY BRACELET

4AX12 Ladies' handsomely engraved gold front bracelet, with place for monogram. Easily worth \$2.00. **FREE** with an order of \$10.00 or more.

*THE HENRY FRANCIS du PONT
WINTERTHUR MUSEUM
LIBRARIES*

5



Digitized by the Internet Archive
in 2010 with funding from
Lyrasis Members and Sloan Foundation

<http://www.archive.org/details/catalog00walk>

W. & H. WALKER ORDER BLANK PITTSBURGH, PA.

All Members of One Family Should Order under One Name
SIGN FULL NAME

Date _____ 191__

Name _____

Post Office _____

P. O. Box No. _____ R. F. D. No. _____

Street No. _____ State _____

DO NOT write in this space

HOW TO ORDER—SAFETY FIRST—Always remit by Post Office Money Order, Express Money Order or Bank Draft payable to W. & H. Walker, Pittsburgh, Pa. Wrap any coins securely and register the envelope to protect yourself against loss. Registration Fee is 10c.

Enclosed find	Dollars	Cents
For Order		
For Postage		
Total Remittance		

AS MY ORDER AMOUNTS TO \$5.00 OR MORE

SEND ME GIFT _____

RING SIZE _____

VERY IMPORTANT

Unless You State Size and Color We Cannot Fill Your Order

NUMBER	QUANTITY	ARTICLE WANTED	SIZE	COLOR	PRICE
			Size	Color	
			Size	Color	
			Size	Color	
			Size	Color	
			Size	Color	
			Size	Color	
			Size	Color	
			Size	Color	
			Size	Color	
			Size	Color	
			Size	Color	
			Size	Color	
			Size	Color	
			Size	Color	
			Size	Color	

STATE SIZE AND COLOR

BE SURE TO STATE SIZE, COLOR AND NUMBER.

STOP WASTING MONEY BUY HERE

2 FOR \$1.00



7E211 Two of the prettiest designs for middies have been developed in **linene** and trimmed with **striped linene**. The one is in **Norfolk** effect and the other, the regulation middie. **White and Blue** or **White and Pink**. 14 to 20; 32 to 41. 2 for.....**\$1.00**

WAIST FREE



SKIRT \$1.39

18E121 If you like the picture you certainly will like the original—a smart combination of **White gabardine** skirt and dainty striped voile waist. And the waist is absolutely free. It comes in **Pink** and **White** or **Blue** and **White** Stripes and has collar and cuffs of **White Organdy**. The sizes are 32 to 46. The skirt has a belted waist and novelty pockets. Sizes, 22 to 30, waist; 37 to 44, length. **Postpaid.....\$1.39**

FULL SIZE APRON 10¢

5KX32 Apron made of good quality gingham. Comes in **Blue, Brown, Pink and Green** and is bound in **White**. **Postpaid.....10¢**



STOCKINGS FREE OXFORD

\$1.98



3490 With these fine quality black patent leather pumps, we are offering free one pair of excellently made cotton hose. The pumps are fashioned with two straps, have Cuban heels and are adorned with neatly tailored bow. They are very stylish and will wear well. Our sizes are 2 3/4 to 8. The hose are light weight and seamless. Sizes 8 1/2 to 10. **Postpaid.....\$1.98**



59¢

7W93 With its wide flounce embellished with floral design, this petticoat of fine quality sateen compares very favorably with its more aristocratic sisters. It is a remarkable value. Comes in **Black** only, the floral patterns being in harmonizing tones. Sizes, 38 to 44. **59¢ Postpaid.....**

CHILDS HAT SPECIAL 39¢

7D25 Cream tinted straw of extra fine quality has been called upon to perform a very charming mission in this dainty little hat. The straw also has been developed together with a tiny flower graces the front of the chapeau. There is a narrow brim and above it a band. **Postpaid.....39¢**



oped into a winged bow and together with a tiny flower graces the front of the chapeau. There is a narrow brim and above it a band. **Postpaid.....39¢**



BOTH FOR \$1.00

6W209 Two "Tommy Tucker" suits, with hat to match—all for \$1.00. They are made of striped galatea and have collars and belts of plain **linene**. One has rounded fronts and the other, straight, **Blue** or **Tan**. Sizes, 2 to 6. Hat to match free. **2 for.....\$1.00**

PROOF OF UNDERSELLING



**3 FOR
49¢**

7M80
Three beautiful and dainty corset covers. One trimmed with

lace: one with lace and embroidery. Sizes 32 to 46. Postpaid, 3 for, **49¢**



2 FOR 70¢

7M32 Two splendid petticoats of good muslin for 70 cts—a bargain worthy of special note even among the many great bargains here described. This material will give long wear. The petticoats are of full length, each finished with a different embroidered flounce. Lengths are 38 to 44. Sent postpaid
2 for..... **70¢**



CAP

5c

5KX52

APRON

49¢



7M127 You will admit you never saw such value offered before. This open front gown with high neck and long sleeves; this corset cover of good nainsook; 23 to 46; petticoat of fine cambrie with embroidery flounce—all three for \$1.39. Gown and corset cover embroidered.
38 to 44. Postpaid, all for **\$1.39**



**EACH
33¢**

7M131 Petticoat of fine quality percale, extra full and with a deep ruffle. Well made and splendid value for the price. **Blue and White or Black and White** Stripe. Length 38 to 42.
Postpaid..... **33¢**



12 FOR 49¢

7X48 Ladies' Handkerchiefs of Pure Linens. This is one of the greatest values we were ever able to give you. There is a pretty embroidered design in the corner of each handkerchief. Borders are finished with dainty edge. Very serviceable as well as beautiful. Postpaid, 12 for..... **49¢**

5KX42 Bungalow Apron and Cap. A household necessity made of good grade gingham. Cap and Apron are bound neatly in **White, Pink or Blue** gingham, with **White** piping. You will surely like this outfit and it will save you money. Sizes 32 to 46.

Postpaid Apron for..... **49¢**

5KX52
Cap for..... **5c**

BOYS OLIVER TWIST SUITS SPECIAL 25¢



6W22
Oliver Twist Suits, very low priced boys' suits. Plain and striped combinations. Some of **Linene, some of Galatea. Assorted colors.** Sizes 2 to 6. Postpaid, each suit... **25¢**

WE UNDERSELL ALL



NOW 49¢

GT A14
Man's hat of wool felt, crusher style. Select material, medium weight. Lots of service for little money. **Black, Blue or Brown.** Sizes, 6 3/4 to 7 3/4. **Post-paid 49¢**

BIG VALUES FROM OUR NEW 5 AND 10¢ STORE



CANDY 10¢ BOX

10R 264
Fine quality assorted candy. Special price, 1/4 lb., **Postpaid 10¢**



GENUINE PANAMA \$1.00

7D241 Genuine Panama hat, new shape for this season. Designed for a young face. A great bargain in a serviceable stylish summer hat. **Postpaid \$1.00**

BUY AND SAVE TWO FOR 25¢

10R265
Brush and Comb. Comb of celluloid 7 inches long, fine and coarse teeth; brush has polished back and heavy white bristles. A fine example of Walker saving on practical needs. **Brush and Comb, postpaid for 15¢**

2 FOR 5¢

10R262
Two lead pencils, good soft lead; each has soft eraser on end. Our price is about half the "store-price." **Pre-paid, 2 for, 5¢**

10R47
Aluminum Clothes Sprinkles that will fit any bottle. This sprinkles clothes evenly, helps you do better work, and saves time. Price of Sprinkler without bottle, **Prop'd, 5¢**



MEN'S SHOE LACES 2 FOR 5¢

10R278 Men's Good Quality Shoe Laces. A small saving, but worth while. **Two pairs for, 5¢**

BIG CHANCE 11¢ PAIR



11034 Woman's Stockings. Here is a chance to save money by getting a supply that will last some time because cotton prices are steadily going up. These are the kind usually sold in stores at 3 pairs for 50 cts. They are seamless, therefore surely comfortable. Spliced heel and toe. Sizes 8 1/2 to 10. **Black only. Postpaid, a pair, 11¢**

11073 Fine gauze vests of very good quality. Sleeveless. **Pure White.** Very elastic, cool and comfortable. Low neck—taped neck and arm-holes. A bargain because we bought them before price advanced. Sizes 32 to 40. **Postpaid, 2 for, 25¢**

FOR COMPLETE STORE SEE PAGES 98 TO 105

GINGHAM



10 YDS \$1.19

2181 Dress Gingham of fine grade and fast color. Pleasing designs, checks, stripes on light and dark grounds. You can save money by using some of these. Width, about 25 inches. **10 yards for, \$1.19** Postage 10¢ extra.

PERCALE



STANDARD GRADE 10 YDS 99¢

2180 Dress Percale, Standard Quality, in desirable patterns. Fast colors. Colors: **White, Grey, Red, Cadet, Navy or Black** ground. Stripes, dots and floral designs. Widths, about 27 inches. A remarkable bargain at the Walker price. Price 10 yards for, **99¢** Postage 10¢ extra.

BOTH \$2.49



3599 Pair of shoes and pair of rubbers, both for **\$1.99.** The shoes are of soft **Dull Cabretta Leather,** Black cloth uppers, medium plain peeding toe; high Cuban heel. Rubbers of bright finish. Sizes 2 1/2 to 8. **Price shoes and rubbers both \$2.49**

BUY LIBERALLY AND SAVE

WHITE CANVAS MARY JANE PUMP



SPECIAL PRICE

White canvas pumps are more popular this season than ever before and the "Mary Jane" model is particularly desirable. They are pure white and have rubber soles and heels. Will clean easily. Neat, cool and very serviceable; they look well with either the dainty frock or the sports outfit.

3219 Child's sizes, 6 to 11. **99c**
 Postpaid.....
 3250 Misses sizes, 1 1/2 to 2. **Postpaid..... \$1.19**
 3428 For the grown-up girl, 2 1/2 to 7. **Postpaid..... \$1.39**

BIG BARGAINS IN HOUSEHOLD NECESSITIES

9 QUART ENAMELED KETTLE

25c
11R267 Enamel preserving Kettle. 9 quarts actual capacity. Light gray beautifully mottled. High lustrous finish. A wonderful offer at this time.
 Each (Postage 5c extra).... **25c**



NOW **29c**



GTA 16 In this smart hat the young man may feel as grown-up as he likes. Made of good quality felt with roll brim and ribbon band. **Black, Blue or Brown.** Sizes, 6 1/2 to 7. **Postpaid..... 29c**

UNBLEACHED MUSLIN 10 YDS. FOR 99c

BIG VALUE



23451 This soft, creamy muslin is one yard in width and will cut to great advantage. It is not generally known that very pretty summer dresses are often developed in this fabric, and it also can be used for numerous artistic household articles. It has superior laundering qualities, so fine a texture as this taking on the appearance of linen. The skillful seamstress can bring about many wonders with these ten yards of splendid quality muslin.
 Price, 10 yards..... **99c**
 Postage 5c extra.



10R33 Berkshire hardwood clothes pins, four inches. Price, 30 for... **5c**



10R266 Six of these pretty handkerchiefs of cross-bar dimity. Price, 6 for... **20c**

LEATHER SOLES EACH 10c



10R150 Leather soles, 1/2 inch thick. Men's, women's and boys' sizes. Price, Each. **10c**



11R222 Three-quart enamel preserving Kettle. Two coated gray enamel. Has strong wire handle. Each.... **19c**



NOW **\$2.69**

WOOL WORSTED
1613 A good looking sleeveless wool sweater. One of the most popular models of the season. It comes in Purple, Green and Rose. Sizes, 34 to 44. **Post-paid... \$2.69**

FOR COMPLETE STORE SEE PAGES 98 TO 105

BIG SALE OF MEN'S SOCKS

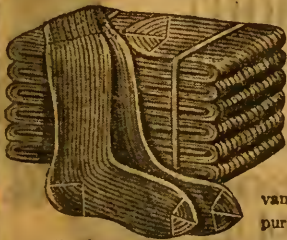

11072 You will not be disappointed if you take advantage of this unusual offer and purchase a large supply of these excellently made hose. We strongly recommend them for general wear since they are most comfortable, being neither heavy nor bulky. They have elastic ribbed tops and extra heavy spliced heels and toes, and will give exceptional wear.
Postpaid Six Pairs for..... 59c
 Black only.



3 FOR 89c

GTA87 Made of toddler cloth these overalls for the tiny tots are most serviceable and durable. They come in either Tan or Blue stripes. Sizes, 2 to 6. **Postpaid, 3 for 89c**



LATEST STYLES IN WOMENS SHOES

**9 INCH
PATENT
LEATHER BLACK
CLOTH TOP
A VERY
POPULAR
PRICE**

**NOW
\$2.99**



3606 Most becoming patent leather Black cloth top boot with plain toe and high Cuban heel. Made of good quality leather and very low priced. Sizes, 2½ to 8.
Postpaid..... **\$2.99**

**PATENT
LEATHER
DULL KID
TOP**

**NOW
\$2.98**



STYLISH NEW MODEL
3605 Ladies' neat patent leather button shoe with handsome dull tops. This is a new model this spring that we know will please you. Has high Cuban heel. Stylish toe and very good wearing sole. Sizes, 2½ to 8.
Postpaid..... **\$2.98**

**EXTRA
HIGH CUT
BLACK KID
BOOT
WHITE KID
LACE STAY
A VERY
DISTINCTIVE
MODEL**

\$4.98



3728 A very striking new design for spring; extra high cut Black kid with White kid lace stay, good wearing sole and high heel. Well made throughout. Sizes, 2½ to 8.
Postpaid..... **\$4.98**

**BLACK
VELVETEEN
LACE SHOE
HIGH LOUIS XV
HEEL**

**NOW
\$2.59**



3697 Excellent quality Black Velveteen lace shoe, 8 inches high with very becoming, wave top. Plain toe, closely trimmed soles and Louis XV heel. Sizes, 2½ to 8.
Postpaid..... **\$2.59**

**LADIES
9 INCH
BROWN LACE
IMITATION
WING TIP**

**NOW
\$4.79**



3734 A handsome well made shoe for spring and summer. Brown India Goat, 9 inches high. Medium height heel and splendid quality sole. This shoe is one of our best offers. Sizes, 2½ to 8.
Postpaid..... **\$4.79**

**BLACK
VELVETEEN
WITH LATEST
WAVE TOP
EFFECT**

**NOW
\$2.59**



3698 Big girl's Black velveteen lace boot with medium low heel, recede toe and splendid sole. An excellent fitting last that is most becoming. Sizes, 2½ to 8.
Postpaid..... **\$2.59**

**LADIES
BLACK KID
WALKING BOOT
WITH WHITE
CLOTH TOP.
MEDIUM
LOW HEEL**

\$4.49



3730 Ladies' stylish Black kid walking boot with White cloth top and medium low heel. A cool, comfortable shoe suitable for any occasion. Sizes, 2½ to 8.
Postpaid..... **\$4.49**

**GUN
METAL
KID TOP**

**NOW
\$2.98**



3606 This gunmetal button shoe is one that is always in style and is a very popular number for the conservative economic buyer. Very neat in appearance, high Cuban heel, guaranteed counters and good-wearing sole. Sizes, 2½ to 8.
Postpaid..... **\$2.98**

**9 INCH
BRIGHT KID
BOOT
SPLENDID
NEW
DESIGN**

**NOW
\$4.69**



3801 Bright kid lace boot on very comfortable and easy-fitting last. Has aluminum heel plate, good-wearing sole and perfect workmanship throughout. Sizes, 2½ to 8.
Postpaid..... **\$4.69**

UP TO DATE SHOES AT THE BEST PRICES



**PATENT
LEATHER
KID TOP**
NOW
\$2.98

3607
This stylish shoe is a good walking shoe, because it is made on a splendid, close fitting last. It is made of good quality patent leather, with dull leather top, and low flat heel. Has a medium weight sole that will give excellent service. Real up-to-date bargain.
Sizes, 2½ to 7. Postpaid.....**\$2.98**

**"BABY
DOLL"
CLOTH TOP**
NOW
\$2.89



3609 We know of no other style so popular as our button "Baby Doll" last, for big girls and women. Patent leather with the Black cloth top is always stylish and becoming as well as comfortable and cool. The plain toe and low heel are features that add to the splendid value of this offer. Sizes, 2½ to 6. Postpaid.....**\$2.89**

**GUN METAL
BLACK CLOTH
TOP
FIBRE SOLE
MEDIUM
RUBBER
HEEL**



3719 Ladies' comfortable and serviceable gun-metal button shoe, with excellent quality Black cloth top. Medium toe and flexible fibre sole that will wear better than leather. Rubber heels help make this shoe one of our best offers. Sizes, 2½ to 8. Postpaid.....**\$3.19**



**GUN METAL
CLOTH TOP
FIBRE SOLE
HIGH
CUBAN
HEEL**

3720 Ladies' conservative style gun-metal shoe with excellent quality cloth top. High Cuban heel and fibre sole that will wear better than leather. We recommend this shoe to the thrifty buyer who combines style and comfort in their selection of new shoes. Sizes, 2½ to 8. Postpaid.....**\$2.89**



**WOMENS
LONG WEAR
WORK SHOE
BLACK Ooze
LEATHER
BUILT FOR
ROUGH
WEAR**

3695 In making our Spring selections, we always obtain a shoe that we can recommend for its splendid wearing qualities. This shoe is made for good hard service. A comfortable work shoe of Black Ooze leather; has low heel and extra heavy sole, leather inner sole and guaranteed counters. By comparing this shoe with others, at the same price, you will see what a bargain it is. Sizes, 3 to 8. Postpaid.....**\$2.29**

**COMMON
SENSE
SOFT KID
NOW
\$2.19**



3660 This shoe is so comfortable and easy on the feet that we call it the "Common Sense" last. Very well made, of soft Cabretta leather, with full broad plain toe, flexible sole and low flat rubber heel. You will be pleased with them, like so many of our customers, on account of the splendid value you receive for the money. Sizes 3 to 8. Postpaid.....**\$2.19**



**GUN METAL
KID TOP**
NOW
\$2.89

3610 Excellent gun-metal button walking shoe that is very stylish and becoming, made on a close fitting last that makes it most comfortable. Has medium toe, low flat heel and neatly trimmed sole. Guaranteed counters. We guarantee this shoe will give you just as good service as the more expensive ones of this style. Sizes, 2½ to 7. Postpaid.....**\$2.89**

**SEAMLESS
COMFORT SHOE**



3732 We recommend this splendidly made seamless comfort shoe to any one who is having trouble with their feet. For resting the tired feet and giving real comfort we know of no other shoe that is its equal at our low price. Has plain medium toe, cushion inner sole, flexible soft soles and heel. Made for sore feet. Sizes, 3 to 8. Postpaid.....**\$3.65**

**SOFT KID
EXTRA
WIDE
\$3.45**



3618 This shoe is made especially for those who cannot be properly fitted, on account of large ankles. Soft Cabretta leather, plain toe and medium heel. Excellent wearing sole that makes this offer a wonderful value at our price. You will not regret ordering this shoe. It is well known by our many customers. Sizes, 3 to 8. Postpaid.....**\$3.45**

LADIES-MISSES CHILDRENS "SNOW WHITE" CANVAS SHOES



**WHITE SOLE
COVERED
HEEL
\$1.69**

3551 Ladies' dressy White Poplin pump; an individual style which is sure to please the most critical dressers. Sizes 2 1/4 to 8. Postpaid \$1.69.



**WHITE SOLE
"MARY JANE"
\$1.69**

3578 Ladies' White Poplin Colonial Mary Jane Pump; made with white leather sole and covered heel; plain toe; small tongue; very pretty effect. Sizes 2 1/2 to 7. Postpaid \$1.69.

**SNOW
WHITE
CANVAS
3676**

Very beautiful Lace Boot about eight inches high; white sole and heel; plain recede toe. Sizes 2 1/2 to 2. Postpaid. **\$2.29**

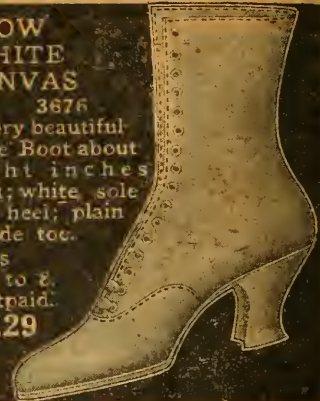

**HIGH HEEL
PUMP
\$1.49**

3432 Smart looking "Snow" White Canvas Pump for ladies; high Cuban heel; medium toe; flat ribbon bow and good wearing sole. Sizes 2 1/2 to 8. Postpaid \$1.49.



**CHILDREN'S
CANVAS
PUMP
99c up**

"Snow White" Canvas Pumps for children, misses and big girls; white leather sole and heel. 3461 Infants', 5 1/4 to 8. \$.99 3462 Child's, 8 1/2 to 11. \$1.19 3463 Misses', 11 1/2 to 2. \$1.29 3577 Big girls', 2 1/2 to 7. \$1.49

**WHITE SOLE
COVERED
HEEL
\$1.69**

3554 Ladies' becoming Pump of white poplin; made with white leather sole and medium low covered heel; one of this season's styles. Sizes 2 1/2 to 7. Postpaid \$1.69.



**HIGH HEEL
TWO
STRAP
\$1.59**

3453 Ladies' "Snow" White Canvas Two Strap Sandal; medium toe, Cuban heel, flat bow. Sizes 2 1/4 to 8. Postpaid \$1.59.



**LADIES' LOW
HEEL PUMP
\$1.39**

3459 Ladies' "Snow" White Canvas Low Heel Pump; medium toe; flat ribbon bow; good wearing sole; also suitable for big girls. Sizes 2 1/4 to 7. Postpaid \$1.39.

**CHILDREN'S
AND
MISSES'
\$1.09 up**

Stylish Ankle Strap White Canvas Mary Jane Pumps for big girls, misses and children; good wearing leather sole; full toe. 3464 Child's, 5 1/4 to 11. \$1.19 3455 Misses', 11 1/2 to 2. \$1.39 3448 Big girls', 2 1/2 to 7. \$1.59

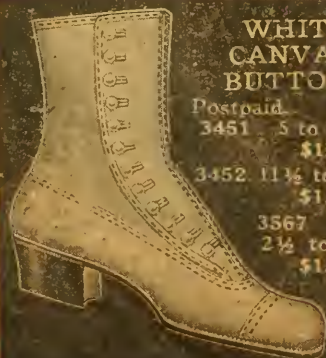

**WHITE
CANVAS
BUTTON
Postpaid.**

3451 5 to 11. \$1.29 3452 11 1/2 to 2. \$1.49 3567 2 1/2 to 7. \$1.79



**CHILDREN'S
MISSES'
AND
BIG
GIRLS'
\$1.19 up**

Two Strap "Snow" White Canvas Pumps. Postpaid. 3465 Child's, 5 to 11. \$1.19 3456 Misses', 11 1/2 to 2. \$1.39 3449 Big girls', 2 1/2 to 7. \$1.59

**SATIN DANCING
SLIPPERS
\$1.89**

trimmed with voile rosette, to match color of slipper. Sizes 2 1/2 to 8. Postpaid. 3573 White Satin \$1.89 3574 Black Satin \$1.89



THE SEASONS LATEST STYLES-LOWLY PRICED



SPORT OXFORD
\$1.89

3565 Ladies' White Canvas Sport Oxford, trimmed with tan leather ball strap; white leather sole attached by Goodyear stitched down process, and low flat rubber heel. This is an ideal shoe for summer wear. Sizes 2½ to 7. Reduced to **\$1.89**.



CHILDREN'S AND MISSES'

99c up

"Snow" White Canvas with rubber sole and rubber heel. "Mary Jane" pumps for children, misses and big girls; neat, cool and very reasonable. Postpaid.
3249 Child's, 5 to 11. \$.99
3250 Misses', 11½ to 2. \$ 1.19
3428 Big girls', 2½ to 7. \$ 1.39



WHITE CANVAS With Rubber Soles \$1.79

3547 Very desirable lace shoe. Suitable for big girls and ladies.
Sizes 2½ to 7. Postpaid **\$1.79**.



SPORT OXFORD
\$1.89

3564 Ladies' White Canvas Sport Oxford, trimmed with white kid ball strap. Made with white rubber sole attached by Goodyear stitched down process, with low flat rubber heel. Sizes 2½ to 7. Reduced to **\$1.89**.



STRAP PUMP
\$1.69

3550 Ladies' stylish White Pontin One Strap Pump; white leather sole; covered heel; medium rounded plain toe. Very becoming and popular. Sizes 2½ to 8. Postpaid **\$1.69**.

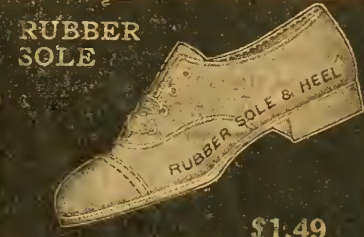

RUBBER SOLE

\$1.49

3457 Ladies' "Snow" White Canvas Lace Oxford; made with rubber sole and rubber heel; medium toe; smart and dressy looking. Sizes 2½ to 7. Postpaid **\$1.49**.



RUBBER SOLE
\$1.39

3429 Ladies' "Snow White" Canvas Dolly Vardon Pump; made with rubber sole and low rubber heel; very becoming and cool for summer. Sizes 2½ to 7. Postpaid **\$1.39**.



RUBBER SOLE

\$1.39

3458 Ladies' "Snow White" Canvas Two Strap Pump; made with rubber sole and rubber heel; a very popular style and price is reasonable. Sizes 2½ to 7. Postpaid **\$1.39**.



TENNIS OXFORD

\$1.19

3460 Ladies' Tennis Oxfords of the better kind; gray rubber corrugated sole which prevents slipping; good outdoor shoes. Sizes 2½ to 7. Postpaid **\$1.19**.



MEN'S AND BOYS' TENNIS SHOES
89c up

White Duck Tennis Shoes. Good wearing gray rubber sole.
3256 Youths', 11 to 2. \$.89
3255 Boys', 2½ to 6. \$.99
3494 Men's, 6 to 11. \$ 1.09



MEN'S AND BOYS' TENNIS OXFORD
79c

Men's and Boys' Tennis Oxfords; made of fine quality duck with gray rubber sole. Very popular for Summer and all Athletic Sports. Postpaid.
3253 Youths', 11 to 2. \$.79
3252 Boys', 2½ to 6. \$.89
3251 Men's, 6 to 11. \$.99



MEN'S OXFORD
\$1.59

3569 Men's "Snow White" Canvas Oxford; an ideal shoe for outing and summer wear; made with rubber sole and rubber heel; medium toe; sole guaranteed to give good service. Sizes 6 to 11. Postpaid **\$1.59**.

BARGAINS IN "MARY JANE" PUMPS



**MARY JANE
WHITE SOLE
AND HEEL.
\$1.29
UP**

Patent leather "Mary Jane" pumps with white soles and heels. The neat white bow makes this model very attractive and stylish for summer wear. You will find this number a wonderful bargain.

- 3446 Sizes, 5 to 8. Postpaid...\$1.29
- 3447 Sizes, 8½ to 11 Postpaid... 1.39
- 3558 Sizes, 11½ to 2. Postpaid.. 1.69
- 3559 Sizes, 2½ to 7. Postpaid.. 1.99



**MISSES
GUN-METAL
"MARY JANE"
\$1.39
UP**

Wonderful bargain for misses in a gun-metal "Mary Jane" pump. We had this shoe made to give good service and, at the same time, be cool and comfortable. When you consider the quality of the material and the excellent workmanship, you cannot but admit that it is an exceptional bargain.

- 3468 Children's sizes, 5½ to 11. Postpaid.....\$1.39
- 3469 Misses' sizes, 11½ to 2. Postpaid.....\$1.69
- 3580 Big Girls' sizes, 2½ to 8. Postpaid.....\$1.99



**PATENT LEATHER
"MARY JANE"
FOR MISSES &
BIG-GIRLS
\$1.29
UP**

Charming patent leather "Mary Jane" pump for misses and big girls. Made of good quality leather that will always look neat and stylish in summer. A very cool, easy shoe for warm weather.

- 3470 Children's sizes, 5½ to 11. Postpaid.....\$1.29
- 3471 Misses' sizes, 11½ to 2. Postpaid.....\$1.59
- 3579 Big Girls' sizes, 2½ to 7. Postpaid.....\$1.99



**CHANGEABLE -
PUMP
\$2.95**

**SIZES
2½ to 8**

3670 Ladies' stunning changeable patent leather pump. A combination pump that includes a neat buckle and bow that snaps on easily, and instep strap with buttons. Very stylish model with plain toe and high Cuban heel. The good grade of the leather insures excellent wearing qualities usually found in higher priced shoes. Sizes, 2½ to 8. Postpaid.....\$2.95



**LADIES BLACK
VELVET TWO
STRAP
\$1.65**

**SIZES
2½ to 8**

3433 This very becoming new model is one of the latest styles for spring. Ladies' Black velvet, two-strap that is most comfortable and cool in hot weather. Has neat dressy plain toe, high Cuban heel and neatly trimmed sole. If you will examine the workmanship and the material in this shoe, you will appreciate the splendid value it is at this price. Sizes, 2½ to 8. Postpaid.....\$1.65



**PATENT LEATHER
FIVE STRAP
PUMP
\$2.89**

**SIZES
2½ to 8**

3668 A stylish ladies' patent leather, five-strap pump that is a very popular style this season. It is a comfortable pump that looks very stylish and dressy. Each strap buttons separately. Has high Cuban heel, plain toe, flat ribbon bow and medium sole. Sizes, 2½ to 8. Postpaid.....\$2.89



**PATENT
VELVETEEN
GUN
METAL**

Very attractive two-strap pump for big girls and young ladies. Made of excellent quality patent, velveteen and gun metal. Very neat in appearance and cool in warm weather. Low heel, medium round toe with flat ribbon bows.

- 3466 Black velvet. Sizes, 2½ to 8. Postpaid.....\$1.65
- 3658 Patent leather. Sizes, 2½ to 8.....\$1.99
- 3659 Gun-metal. Sizes, 2½ to 7. Postpaid.....\$1.99



**WOMENS
TAN OOZE
VENTILATED
OXFORD**

3563 Very serviceable, low, summer shoe, for ladies and big girls that we are offering at a wonderful bargain price. Good quality material and splendid workmanship make this shoe an exceptional value. A ventilated Oxford, made of soft Tan Ooze leather; very cool and comfortable in warm weather. Low flat heel and medium toe. Sizes, 2½ to 7. Postpaid.....\$1.97



**"MARY
JANE"**

Popular style in a "Mary Jane" pump—Patent leather, Black velvet or gun-metal. Has low flat heel, medium round toe and flat ribbon bow. Made for comfort and service.

- 3467 Black velvet. Sizes, 2½ to 8. Postpaid....\$1.65
- 3579 Patent leather. Sizes, 2½ to 7. Postpaid....\$1.99
- 3580 Gunmetal. Sizes, 2½ to 8. Postpaid....\$1.99

ALL NEW DESIGNS FOR SPRING

PARIS-PUMPS NEW STYLE



Ladies' Paris pumps in patent leather or dull gun metal. Louis XV high heel, plain recede toe and neat appearing sole.
3665 Patent leather. Sizes, 2½ to 8. Postpaid..... **\$2.39**
3658 Dull leather. Sizes, 2½ to 8. Postpaid..... **2.39**

CHANGEABLE PUMP



3665 Ladies' and big girls' "combination" pumps. A new model for spring, made of good grade patent leather. Bow or buckle, snaps on easily; we also give strap and buttons. You can really make four different styles from this one shoe. Has low flat heel and plain toe. Sizes, 2½ to 8. Postpaid..... **\$2.99**

"DUCHESS" PUMPS



Ladies' attractive "Duchess" pump. Very latest style. Has White suede lining, plain toe.
3653 Patent leather. Sizes, 2½ to 8. Postpaid..... **\$2.39**
3654 Gun metal. Sizes, 2½ to 8. Postpaid..... **2.39**

BIG GIRLS MISSES AND CHILDREN



Patent leather two-bar pump for big girls, misses and children. Made on close fitting comfortable last, very neat in appearance and cool in warm weather. Has low flat heel, neat plain toe, White suede lining.

3540 Childrens' sizes, 8½ to 11. Postpaid..... **\$1.79**
3539 Misses' sizes, 11½ to 2. Postpaid..... **2.19**
3651 Big girls' sizes, 2½ to 7. Postpaid..... **2.39**

"AVON" PUMP NEW MODEL THIS SEASON



Ladies' "Avon" pump. A new design this season that is very popular, on account of its charming style. Made of good quality patent leather, with high "bell" shaped heel and plain recede toe.

3662 "Cross" strap. Sizes, 2½ to 8. Postpaid..... **\$2.99**
3664 "Avon" pump. Sizes, 2½ to 8. Postpaid..... **2.99**

"BUTTERFLY" PUMP PATENT LEATHER



3667 Very stunning model for this season, in a patent leather "butterfly" pump. Can be worn on most any occasion, as it is serviceable as well as stylish. Has high "bell" heel. Plain recede toe, well trimmed edges. A splendid

wearing shoe that you cannot duplicate elsewhere under \$3.39. We know you will be pleased with this bargain. Sizes, 2½ to 8. Postpaid..... **\$2.99**

"DORIS" PUMP WHITE SOLE AND HEEL

Sizes 2½ to 8

NEW SPRING MODEL

3657 This patent leather "Doris" pump is a stunning, new spring model that is most becoming and stylish. The White sole and heel give it a very neat and attractive appearance for summer wear. Has White suede non-slip lining, medium plain toe and flexible sole. Sizes, 2½ to 8. Postpaid..... **\$2.59**

LADIES AND BIG GIRLS CROSS STRAP PUMP



WONDERFUL VALUE

3666 Cross-strap pumps are always becoming, especially on big girls. This pump was purchased not alone for its stylish lines, but for its excellent workmanship and wearing qualities. Has comfortable low heel, plain, medium toe and good, strong sole. You will find this exceptional offer a wonderful value at our extremely low price. Sizes, 2½ to 7. Postpaid..... **\$2.99**

"BILTMORE" PUMP



CHARMING STYLE

3652 Ladies' and big girls' patent leather "Biltmore" pumps; a new creation for spring that is most stylish. The White sole and heel are very becoming, giving the foot a very neat appearance. Has White suede lining, flexible sole and low flat heel. Small tongue with attractive Black ornament and splendid stitching. Sizes, 2½ to 7. Postpaid..... **\$2.39**

SPLENDID SHOES FOR BABIES AND CHILDREN



**INFANTS
PATENT
LEATHER
CLOTH
TOP**

Infants' patent leather button shoe with Black cloth top. Just the shoe for all-round wear.
3230 No heel. Sizes, 1 to 5. **\$0.99**
 Postpaid.....
3229 Small heel. Sizes, 3 to 8. **1.12**
 Postpaid.....

**INFANTS
DULL KID
PATENT
LEATHER
TIP**



Well-made infants' dull kid shoe, that is very becoming and stylish. Serviceable shoe with patent leather tip.
3228 No heel. Sizes, 1 to 5. **\$0.89**
 Postpaid.....
3227 Small heel. Sizes, 3 to 8. **1.12**
 Postpaid.....

**INFANTS
PATENT
LEATHER
DULL
TOP**



Infants' patent leather button shoe with dull leather top. Very neat, close fitting last that is very becoming to little ones.
3226 No heels. Sizes, 1 to 5. **\$0.99**
 Postpaid.....
3225 Small heels. Sizes, 3 to 8. **1.12**
 Postpaid.....



**TAN
BAREFOOT
SANDALS**

Tan barefoot sandals for misses, children and big girls. Very popular shoe for warm weather.
3245 Infants' sizes, 5 to 8. **\$0.75**
 Postpaid.....
3246 Children's sizes, 8½ to 11. **.83**
 Postpaid.....
3247 Misses' sizes, 11½ to 2. **.89**
 Postpaid.....
3436 Big girls' sizes, 2¼ to 7. **1.29**
 Postpaid.....

**INFANTS ANKLE
STRAP PUMP**

**NOW
72c
UP**

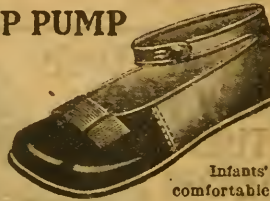

Infants' comfortable ankle-strap pump, patent leather and dull kid back. Commonsense last.
3236 No heels. Sizes, 1 to 5. **72c**
 Postpaid.....
3237 Small heels. Sizes, 3 to 8. **99c**
 Postpaid.....

**INFANTS TWO STRAP
SANDALS**

**NOW
72c**



Infants' patent leather two-strap pump with dull kid back. Wide toe last. A new spring model.
3239 No heels. Sizes, 1 to 5. **72c**
 Postpaid.....
3238 Small heels. Sizes, 3 to 8. **98c**
 Postpaid.....



**ANKLE STRAP
PUMP**

**NOW
69c
UP**

Infants' White poplin "Mary Jane" pump. A well-made dainty shoe for spring that will please you.
3240 No heels. Sizes, 1 to 5. **69c**
 Postpaid.....
3241 Small heels. Sizes, 3 to 8. **85c**
 Postpaid.....

**INFANTS
"MARY JANE"
PUMP**

**NOW
48c**



Infants' soft sole, all White kid "Mary Jane" Colonial pump, in a charming new design. Made of good material on a commonsense last. Wonderful value at our low price of only 48c.
 Sizes, 1 to 4. **Postpaid..... 48c**

**INFANTS
BAREFOOT
TAN, WHITE
BLACK
NOW
63c**



Infants' barefoot sandals — In Tan, Black or White. Well-made shoe for summer, at a bargain price.
3242 Tan. Sizes, 1 to 5. **63c**
 Postpaid.....
3243 Black. Sizes, 1 to 5. **63c**
 Postpaid.....
3244 White. Sizes, 1 to 5. **63c**
 Postpaid.....



**INFANTS
"SOFT SOLE"**

**NOW
48c**

323
A new design in low shoes for infants. Patent leather "Mary Jane," with White kid trimmings; soft sole and commonsense last. The good quality leather and splendid workmanship make this number a very attractive economical purchase. You should take advantage of it.
 Size, 1 to 4. **Postpaid..... 48c**

**INFANTS
SOFT SOLE**

**NOW
48c**



320
It is hard to make a choice between these three infants' shoes, as they are all excellent offers. This style is a soft patent leather sandal, with White kid trimmings and soft flexible sole. Very cool and comfortable in warm weather. We consider this shoe another great bargain at our price of only 48 cents.
 Sizes, 1 to 4. **Postpaid..... 48c**

**INFANTS
SOFT SOLE**

**NOW
48c**



321
This shoe is the same dainty style as 320. A soft sole sandal of White kid and patent leather trimmings. Is very becoming in warm weather, harmonizing tastefully with the white baby clothes. When you consider the low price we are offering these splendid shoes, you will realize what a good bargain they are.
 Sizes, 1 to 4. **Postpaid..... 48c**

WOMENS JULIET AND HOUSE SLIPPERS

SOFT PLAIN TOE JULIET
NOW **\$1.49**



SIZES 3 to 8

3233 Very well-made women's Juliet, with soft plain toe made of extra good quality, Cabretta leather. Comfortable and roomy last, good wearing sole and rubber heel. We know this shoe will give you perfect satisfaction. Sizes, 3 to 8. **\$1.49 Postpaid.**

PRINCESS SLIPPER
SOFT LEATHER
NOW **\$2.19**



SIZES 3 to 8

3661 Women's "Princess" Juliet, made of soft leather, with patent leather stay. Soft flexible sole, medium toe and low flat heel. We recommend this shoe for service, as well as comfort. It is a splendid value at our very low price. Sizes, 3 to 8. **\$2.19 Postpaid.**

PATENT TIP JULIET
RUBBER HEEL
NOW **\$1.49**



SIZES 3 to 8

3234 Women's patent leather tip Juliet, made of soft leather that will give excellent relief to tired feet. Has medium toe, low flat heel and flexible sole, splendid shoe to wear around the house. It is serviceable and comfortable. Sizes, 3 to 8. **\$1.49 Postpaid.**

DULL LEATHER SLIPPER
\$1.35



SIZES 3 to 8

3423 Comfortable model for women, in a very well made, two-strap sandal. It is made of soft leather, has plain medium toe, roomy last, low heel and flexible sole. A real bargain; you will find it difficult to duplicate at our popular price. Size, 3 to 8. **\$1.35 Postpaid.**

ARCH SUPPORTS
\$0.89



Men's and women's arch supports, to correct and relieve flat feet and weak ankles. Just the thing for people troubled with fallen arches. **\$0.89 Postpaid.**

3223 Men's sizes, 6 to 11. **\$1.19 Postpaid.**

3224 Women's sizes, 3 to 8. **\$1.19 Postpaid.**

ONE STRAP SLIPPER
\$1.49



SIZES 3 to 8

3424 Soft Cabretta leather, on-strap slipper for women looking for a wide roomy last. A closely fitting slipper, very becoming and comfortable. Has plain toe, low heel and soft flexible sole. Excellent workmanship throughout. Our price is very low, compared to others. Sizes, 3 to 8. **\$1.49 Postpaid.**

FELT SOLE
NOW **59c**



Men's and Women's

For one looking for a comfortable house slipper—men's and women's slipper—with soft felt sole that will wear well. Just the thing for tired aching feet. You will be more than pleased with this offer. **59c Postpaid.**

3217 Women's sizes, 3 to 8. **65c Postpaid.**

3220 Men's sizes, 6 to 11. **65c Postpaid.**

MENS CARPET SLIPPER
NOW **59c**



Men's and Women's

3113 Men's and women's carpet slippers, one of the most popular numbers we offer, on account of the real comfort they give to your tired feet. Those, who order them once, are never without them. We know they will more than please you. Sizes, 3 to 11. **59c Postpaid.**

FELT SOLE
NOW **59c**



Men's and Women's

Gray felt house-slipper for men and women to wear in-doors. Will give instant relief to tired feet. Made for comfort. **59c Postpaid.**

3218 Women's size, 3 to 8. **67c Postpaid.**

3219 Men's size, 6 to 11. **67c Postpaid.**

SOFT LEATHER LACE OXFORD
\$1.85



SIZES 3 to 8

3549 New design for spring, in a lace Oxford. Made of soft Cabretta leather, with plain toe, rubber heel and comfortable wearing sole. The combination of comfort and style, in this number, makes it a bargain at our low price. If you will compare our prices with others, you will see the saving we are offering you. Size, 3 to 8. **\$1.85 Postpaid.**

WOMENS BED ROOM SLIPPER
BLACK OR RED
\$1.19



SIZES 2 1/2 to 7

Neat looking bedroom slipper in Red or Black. Quilted innersoles, flexible sole, and trimmed with large pompon. Sizes, 2 1/2 to 7. **\$1.19 Postpaid.**

3410 Black. **\$1.19 Postpaid.**

3411 Red. **\$1.19 Postpaid.**

SOFT LEATHER LACE
\$1.85



SIZES 3 to 8

3548 Attractive design for spring, in a soft, lace Oxford for women. Has a neat perforated tip, rubber heel and soft sole. Made of good quality leather on roomy last. Is a very comfortable and cool low shoe that will give excellent service. Sizes, 3 to 8. **\$1.85 Postpaid.**

MISSES AND BOYS SHOES FOR SPRING

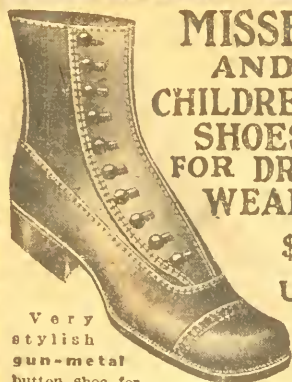

MISSES AND CHILDRENS SHOES FOR DRESS WEAR

\$1.69
Up

Very stylish gun-metal button shoe for misses and children. Dull tops, low heel, and full toe.

- 3413 Sizes, 5 to 8. Postpaid.. \$1.69
 3416 Sizes, 8½ to 11. Postpaid.. 1.95
 3418 Sizes, 11½ to 2. Postpaid.. 2.19
 3610 Sizes, 2½ to 7. Postpaid.. 2.89



MISSES AND CHILDRENS PATENT LEATHER DRESS SHOE

\$1.49
Up

Neat and stylish button patent leather shoe with Black cloth top, for misses and children. This is a new spring model that we are offering at a remarkable low price.

- 3417 Size, 5 to 11. Postpaid.. \$1.49
 3517 Size, 11½ to 2. Postpaid.. 1.69

"LONGWEAR" SHOE FOR MISSES AND CHILDREN

\$1.48
Up



Our long-wear shoe for misses' and children, gun-metal vamps and tip, cloth tops.

- 3477 Sizes, 8 to 11½. Postpaid..... **\$1.48**
 3478 Sizes, 12 to 2. Postpaid..... **\$1.69**
 3479 Sizes, 2½ to 8. Postpaid..... **\$1.98**



COPPER TIP FOR LITTLE BOYS

Little gents' gun-metal button or Blucher shoes with copper tips. Well made throughout with good soles, uppers and counters.

- 3419 Blucher style, size 9 to 13½. Postpaid..... **\$1.69**
 3420 Button style, size 9 to 13½. Postpaid..... **\$1.69**

CHOCOLATE SCOUT SHOES

\$1.69
Up



Men's, boys' and little gents' Scout shoes. An

ideal out-door shoe with good leather soles and splendid stitching.

- 3519 Little gents' size, 9 to 13½. Postpaid..... **\$1.69**
 3518 Boys' size, 1 to 5½. Postpaid..... **\$2.09**
 3680 Men's size, 6 to 11. Postpaid..... **\$2.69**

BOYS AND LITTLE GENTS GUN METAL



Boys' and little gents' gun-metal dress shoe

- 3421 Gents' Blucher. Sizes, 9 to 13½. Postpaid.... **\$1.69**
 3422 Gents' button. Sizes, 9 to 13½. Postpaid.... **\$1.69**
 3521 Boys' Blucher. Sizes, 1 to 5½. Postpaid.... **\$2.19**
 3522 Boys' button. Sizes, 1 to 5½. Postpaid.... **\$2.19**



MENS & BOYS RUBBER

69c
Up

Men's, boys' and youths' very good quality storm rubber, made in bright finish, on close fitting last that will keep it on the shoe firmly. Splendid protection to your shoes in wet, muddy weather. Can be worn on most any style shoe.

- 3212 Youths' sizes, 11 to 2. Postpaid..... **69c**
 3213 Boy's sizes, 2½ to 6. Postpaid..... **79c**
 3206 Men's sizes, 6 to 12. Postpaid..... **99c**

BOYS MULE-SKIN BLUCHER TAN



3520 Boys' soft Tan Ooze muleskin

Blucher. Just the shoe for all kinds of out-door wear. Made on roomy comfortable last. Will not tire the feet, as it is not heavy. Has good sole. Dirt excluding tongue and strong nickel eyelets. Wonderful value at our low price. Compare it to others. Sizes, 1 to 6.

- Postpaid..... **\$1.89**

TAN MULE SKIN



Men's and boys' Tan Ooze ventilated Ox-

ford, made of excellent soft muleskin leather. This shoe is very comfortable and cool. Has good strong sole, low heel, and medium toe. We guarantee this number will please you in every way. Good value at our low price.

- 3560 Boys' sizes, 1 to 5½. Postpaid..... **\$1.89**
 3672 Men's sizes, 6 to 11. Postpaid..... **\$2.29**

MEN'S COMFORTABLE DRESS SHOES



**MEN'S
GUN
METAL
LACE**

Men's gun metal dress shoe in button or lace style. Raised toe, perforated tip, slight extension sole and close-fitting last. Well made throughout. Sizes, 5½ to 11.
3620 Button. Postpaid.....\$3.49
3622 Lace. Postpaid.....\$3.49

MEN'S BLACK LACES

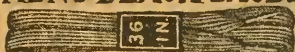

319 Men's Black shoe laces, of very good quality, about 36 inches long. Have good strong tips that will not come off.
Postpaid.....9c

**OR BUTTON LACE SHOES
OR DULL LEATHER
TOPS**

**PATENT
LEATHER
BUTTON**



Men's patent leather dress shoe in button or lace style. Have dull leather tops, raised toe, military heel and extension sole. We are offering these shoes at a great bargain. Sizes, 5½ to 11.
3621 Button. Postpaid.....\$3.98
3623 Lace. Postpaid.....\$3.98

**SOFT LEATHER
SOLID COMFORT
CONGRESS
GAITER
OR
PLAIN
TOE
BAL**



Here is a shoe for men looking for real comfort as well as service. A soft Cabretta leather Congress Gaiter, guaranteed to give perfect satisfaction. Well made throughout with good heels and soles. Sizes, 6 to 11.
3627 Gaiter style. Postpaid \$3.25
3628 Lace style. Postpaid.....\$3.25

**SPECIAL PRICE
BLACK OR TAN
IMITATION ALLIGATOR
FRONT**



Men's comfortable house slippers in Black or Tan. Imitation alligator front, with patent leather backs. Full broad toe, and low flat heel. Sizes, 6 to 11.
3475 Tan front. Postpaid.....69c
3476 Black front. Postpaid.....69c

**MENS TAN
BLUCHER OXFORD
NEW DRESS
DESIGN
FOR
SPRING**



3715 Men's Tan lace blucher Oxford, a new sensible design for spring, that is very becoming and stylish. Has good walking sole, guaranteed counters and innersoles, and well made throughout. You will find this offer a splendid value. Sizes, 5½ to 11.
Postpaid.....\$3.29

**GUN-METAL
BLUCHER
OXFORD**



3714 Men's gun-metal blucher or Oxford, made of very good quality leather on a very becoming close-fitting last. Has medium toe with neat perforated tip, light flexible good-wearing sole and low flat heel. You will find this number suitable for most any occasion.
Sizes, 5½ to 11. Postpaid.....\$3.19

**A VERY,
FANCY
DRESS
SHOE
SILVERIZED
HOOKS AND
EYE-
LETS**



3625 Fancy dress shoe that is also serviceable and strong; a very smart shoe for street wear. Gun metal and blucher with fancy perforations and silverized eyelets. Raised toe, military heel and extension sole. A very striking style that is very pleasing and becoming to the particular dresser. Sizes, 5½ to 11. Postpaid.....\$3.49

**PATENT
BLUCHER
OXFORD**



3713 Very stylish and becoming patent leather Oxford, with dull leather quarter-raised toe, with perforated tips, extension sole that is very flexible. An ideal dress shoe for any summer occasion. Wonderful bargain at our low price. Sizes, 5½ to 11.
Postpaid.....\$3.09

**POPULAR
LIGHT
TAN
BUTTON
FOR
MEN**

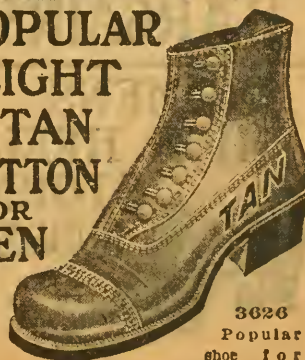

3626 Popular shoe for men. A dress, medium Light Tan button shoe made of Cabretta leather, which will always look neat and comfortable. Raised toe, slight extension sole, on close-fitting last. Perfect workmanship throughout. Sizes, 6 to 11. Postpaid.....\$2.98

MENS AND BOYS WORK SHOES



**MENS
PLAIN
TOE TAN
MULE-
SKIN**

3524

Men's light weight work shoe, with plain toe, made of Tan muleskin, medium weight, sole that will not tire the feet, dirt excluding tongue, and good strong eyelets. Made to stand good hard wear. We recommend it to those who do out-door work. No half sizes. Sizes, 6 to 12.

\$2.49

Postpaid.....



**MENS
TAN
OUTING
SHOE**

3680 Men's

substantial Tan outing shoe—very popular shoe for out-door use, especially in warm weather. Made of a good grade leather, on roomy last. Has medium weight sole, of good wearing leather, reinforced toe and low flat heel. You cannot duplicate this shoe elsewhere under \$3. A true value. Sizes, 6 to 11.

\$2.69

Postpaid.....

**MENS
TAN
MULE-
SKIN
WITH
TIP**



3523

Medium weight shoe for men of Tan muleskin. Guaranteed to give good service and will not pinch or tire the feet. Has good strong sole, dirt excluding tongue, full toe with tip and strong eyelets. Just the shoe for out-door work. Excellent material makes this number one of our best offers. Compare our price with others. No half sizes. Sizes, 6 to 12.

\$2.49

Postpaid.....



**BLACK
BLUCHER**

3634 Men's Black Blucher work shoe made to stand good hard service. Kangaroo leather is well known for its wearing qualities as well as being exceedingly comfortable on the feet. Has half-double sole. Strong triple stitched uppers and dirt excluding tongue. A value you should not overlook. No half sizes.

\$2.55

Sizes, 6 to 11. Postpaid.....

**ACID
PROOF
HEAVY
WORK
SHOES**



These shoes are made for those who work around the barn yard. Guaranteed acid-proof leather, treated to withstand ammonia or acid. No half sizes. Sizes, 6 to 12.

3636 Black. Postpaid.....

\$3.69

3637 Tan. Postpaid.....

**MENS
MEDIUM
WEIGHT
LINED
WORK
SHOE**

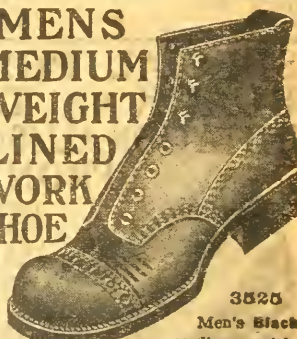

3525

Men's Black medium weight work shoe—made of good, well oiled leather that will not get hard and crack. Has splendid stitching, strong eyelets and good wearing sole. This popular new design is a bargain at our very low price. We guarantee it will give perfect satisfaction.

\$2.19

Sizes, 6 to 11. Postpaid.....

BARGAINS IN WOMENS AND CHILDRENS RUBBERS

**WOMENS
HIGH HEEL
STORM
RUBBER**



3204 Ladies' high cut storm rubber made to wear with high heel shoes. Very good grade of rubber with bright finish. Easy to slip on, will fit any style shoe. Just the shoe for wet weather, and our price is most reasonable. Sizes, 2½ to 8.

Postpaid..... **81c**



**WOMENS
LOW-HEEL
STORM
RUBBER**

3203 Ladies' high cut storm rubber made to wear with low heels. Very good quality rubber, and easy to slip on and off. Sizes, 2½ to 8. Postpaid.....

81c

**WOMENS
LOW-HEEL
RUBBER**



3201 Ladies' low cut sandal rubber to wear with low heels. Bright finish. Sizes, 2½ to 8. Postpaid.....

77c

**MISSES AND
CHILDRENS STORM
RUBBER**



Infants', children's and misses' storm rubbers to protect the feet of the little folks during bad weather. Good quality rubber and easy to fit. You cannot buy these rubbers elsewhere under 75 cents.

310 Infants' sizes, 5 to 8. Postpaid. **55c**
311 Child's sizes, 8½ to 11. Postpaid **59c**
312 Misses' sizes, 11½ to 2. Postpaid **63c**

EXTRA DURABLE SHOES BUILT FOR HARD SERVICE



THE "TRENCH" WORK SHOE
BLACK OR TAN
BRASS STUDDED SOLES AND HEELS

SIZES 6 TO 12



EITHER BLACK OR TAN

A work shoe of exceptional merit; made of soft, pliable, yet strong leather; triple-stitched uppers; dirt excluding tongue. Very heavy soles, brass-studded, which insures long wear and great satisfaction. Heels also brass-studded. A shoe bound to give you wonderful wear under heavy working conditions. Sizes, 6 to 12. No half sizes.

3805 Tan. Postpaid..... **\$4.89**
 3806 Black. Postpaid..... \$4.39

"SAMSON" WORK SHOES FOR MEN
MADE WITH HEAVY WING TIP



TO PROTECT THE SIDE OF THE FOOT

A shoe built especially for men engaged in rough field work or in the woods. Very heavy soles, reinforced at toe; the uppers made of strong pliable leather, with heavy wing tip to protect the sides of the foot; dirt excluding tongue, and solid heel. A veritable "Samson" among work shoes and well worth the money. Sizes, 6 to 12. No half sizes.

3807 Tan. Postpaid..... **\$4.98**
 3808 Black. Postpaid..... \$4.39

MENS BLACK AND CHOCOLATE DOUBLE SOLE FARM SHOES



To wear in rough or stormy weather. Made of especially tanned upper leather to resist the wet; strong, yet pliable at all times. Two full soles; triple-stitched uppers, and strong heel. Dirt excluding tongue. Sizes, 6 to 12. No half sizes.

3717 Black, waterproofed. Postpaid..... **\$4.39**
 3718 Chocolate color. Postpaid..... \$1.39

MENS TAN ARMY SHOES



MADE ON THE FAMOUS MUNSON LAST



A LAST DESIGNED ESPECIALLY FOR CORRECT AND EASY WALKING

3809 Just think of the wear and tear a soldier of the infantry must give a pair of shoes. You will then realize what a perfect combination of materials, style, comfort, design, and skill—each, letter A perfect—must be found in a pair of these shoes made in a factory which had made thousands of them for the Government. Made of soft Tan leather, soft box toe, heavy singles sole attached by the "Goodyear Welt Process."

Sizes, 6 to 12. Postpaid..... **\$5.49**

OUR SKIRT DEPARTMENT

STYLE · WORKMANSHIP · LOW PRICES

We were fortunate in purchasing a large quantity of splendid materials before prices advanced. Today if we went into the market these goods would cost us much more. Having the materials at such a low price, enabled us to have them made up into skirts of the latest models, by expert workmen, at a very low cost. The values we are offering in this department are amazing. Every economical buyer will grasp this chance that may never come again.

4B725
\$3.69



STATE
COLOR
AND
SIZE

WOOL
SERGE

4B725 Although it stands so staunchly for things practical, this skirt of wool serge, when combined with a dainty blouse, can play a most important part in a very attractive costume. It is excellently tailored and fits snugly about the hips. A graceful sash finished with ball trimming is draped over the pointed yoke, where it is held in place with buttons. The unusual treatment of pockets is a pleasing note and, they, too, are button adorned. The wearing qualities of this skirt will be highly satisfactory. It will retain its stylish lines through long, hard usage. You will like such a skirt with your sport coat. We can furnish it in either Navy Blue or Black. And our sizes are: waist, 22 to 30; length, 37 to 44. Postpaid... \$3.69

4B531
\$2.48



SHEPHERD
CHECK

4B531 The shepherd check skirt always looks well with any type of waist and this model, we offer at an extremely low price, is thoroughly qualified to give you great pleasure through its appearance and its serviceability. Buttons with simulated buttonholes adorn the pointed belt and the deep patch pockets. The colors are Black and White and the material is of the softness that characterizes higher-priced fabrics in checks. This skirt fits smoothly about the hips and flares gracefully at the bottom. It is well made and will be very durable. Sizes: 22 to 30, waist; 37 to 44, length. Postpaid... \$2.48

State Size
and Color
on Your
Order



4B418
\$1.37

PIQUE

4B418 Nothing is prettier or ever in better style for summer wear than the pique skirt. It has so many happy inspirations in its choice of waists and the sweater never appears more charmingly at home than when associated with this sort of skirt. You will like this particular model for those buttons which fasten it from belt to hem, not only add to its smartness, but greatly lighten the task of the laundress. The novelty pockets lend a distinctive touch. You are probably familiar with the splendid laundering qualities of pique and this skirt is designed to hold its lines through repeated washings. This offer is one of our best bargains. Sizes: waist, 22 to 30; length, 37 to 44. Postpaid... \$1.37

NEW SPRING STYLES · LOW PRICES

4B728
\$4.48



SILK POPLIN

4B727
\$3.69

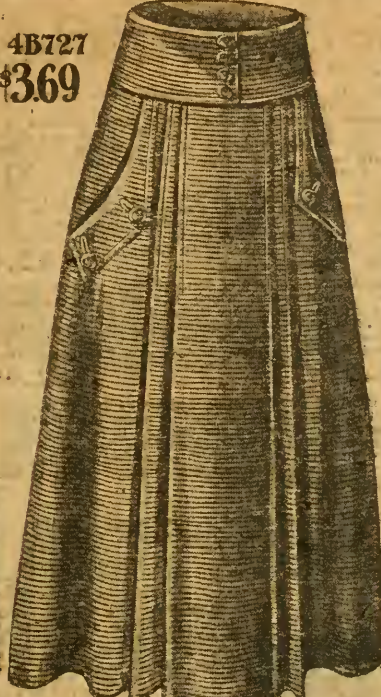

WOOL
POPLIN

4B806
\$4.98



SILK TAFFETA

4B805
\$4.49



STRIPED
SILK
MESSALINE

4B726
\$3.99



SILK
POPLIN

4 B 728 In this skirt of silk poplin, you will find all the newest style features. It hangs full from the belt which closes with button, and the platted pockets are cleverly trimmed with straps. We can furnish this handsome garment in Black, Navy Blue, Copenhagen, Green and Rose, and at an extraordinarily low price—a price that you could hardly duplicate elsewhere in this model. Sizes: 22 to 30, waist; 37 to 44, length. Postpaid..... **\$4.48**

4 B 727 The unusual design and graceful lines of this wool poplin skirt make it particularly desirable; and the material is of splendid quality, while the tailoring is perfect. The deep plaits fall from a wide belt and the pockets are adorned with buttons and braid that simulates buttonholes. It will give you fine service. Our colors are Black, Green and Navy Blue. Sizes: 22 to 30, waist; 37 to 44, length. Postpaid..... **\$3.69**

4 B 806 Caught to the waistline with two broad bands of shirring that finish in a rill, this silk taffeta develops one of the most fashionable of the season's skirts. Pockets that also are shirred are button adorned. This model is extremely becoming and will wear splendidly. It comes in Black and in Navy Blue. Sizes: 22 to 30, waist; 37 to 44, length. Postpaid..... **\$4.98**

4 B 805 You of the smaller figure will enjoy this beautiful skirt of striped silk messaline. The color combinations are excellent and the fabric of fine quality. Shirred about the waistline in a becoming style. Its smartness is further enhanced by two patch pockets trimmed with straps. The sizes are 22 to 30, waist; 37 to 44 inches, length. Postpaid..... **\$4.49**

4 B 726 For you who want one of the newest skirts, we strongly recommend this model in silk poplin, with its strikingly smart yoke made up of bias folds. From this yoke, which is button trimmed, the material falls in characteristically graceful lines. Best of all you will be delighted with this skirt's splendid wearing qualities. Black or Navy Blue. Sizes, 22 to 30, waist; 37 to 44 inches, length. Postpaid..... **\$3.99**

STYLISH SKIRTS

4 B528 A practical skirt at only \$1.98. Of excellent quality wool-finished serge. Wide box plaits with panel effect in front give it its youthful lines. A distinctive feature is the two-piece, button-trimmed belt. Comes in Navy or Black. Sizes: 22 to 30; lengths, 37 to 44. Postpaid..... **\$1.98**

4 B533 One of the newest models shown in this stylish skirt of plaid gabardine. Its new style patch pockets, the tabs of which overlap the belt forming loops, are a pleasing as well as useful feature. Skirt is cut with slender lines and has center lapped seam. Button trimmed. Colors, White with Black or Navy plaid bars. Sizes: Waist, 22 to 30; lengths, **\$1.69** 30 to 44. Postpaid.....

4 B512 A riding skirt of the Tan khaki. The divided effect of this model is cleverly concealed under a row of buttons down the center front. An inverted plait in the back gives the necessary fullness. Has button-trimmed pocket on each side and neat belt. Sizes, 22 to 30 waist; 37 to **\$2.49** 44 length. Postpaid.....

4 B636 The policy of doing a large volume of business at a small profit, which the Walker Organization follows enables us to offer this stylish, full plaited model in plaid at \$2.69. Good quality material. The button-trimmed "drop" pockets and shaped double belt are unusual features. Blue and Green Combinations Sizes: Waist, 22 to 30. Length, 37 to 44. **\$2.69** Postpaid.....

4 B532 For becoming style and splendid wearing qualities you will find it hard to equal this hairline serge at the price we are asking. It is built along slender lines and has ornamentation pockets on each side which overlap the belt in a novel manner. Lapped seam in center front also trimmed with buttons. Navy or Black. Sizes: Waist, 22 to 30; length, 37 to 44. Postpaid..... **\$1.98**

4 B637 Neatly tailored model of wool serge. Material is of firm texture and the workmanship of highest quality. Skirt is gored to follow the natural lines of the figure. Has patch pockets and neat belt, effectively trimmed with braid and buttons. Choice of Navy or Black. Sizes: Waist, 22 to 30; length, 37 to 44. **\$2.98** Postpaid.....

4 B419 A neat conservative model in Black and White shepherd check which will call forth much favorable comment. This skirt at the price quoted is a splendid investment for it is suitable for wear at any time of year and can be depended upon to give good service. Attractive pockets. Waist, 22 to 30; lengths, 37 to 44. **\$1.00** Postpaid.....

4 B729 Satin is one of the season's most fashionable materials for dressy skirts and we have used an excellent quality of this lustrous fabric in this model. It is a semi-gored style gracefully belted at waistline. The large patch pockets are trimmed with unique tab effect. Colors: Navy and Black. Sizes: 22 to 30; length 37 to 44. **\$3.79** Postpaid.....

4B528
\$1.98

WOOL-FINISHED SERGE

4B532
\$1.98

HAIRLINE SERGE

4B533
\$1.69

GABARDINE

4B636
\$2.69

PLAID

4B637
\$2.98

WOOL-SERGE

4B512
\$2.49

KHAKI RIDING SKIRT

BE SURE TO STATE SIZE AND COLOR

SHEPHERD CHECK

4B419
\$1.00

4B729
\$3.79

HEAVY SATIN

ATTRACTIVE STYLES

4B630 A very fashionable skirt of wool mixed poplin. This is one of the best bargains on a page filled with unusual bargains in good skirts. The plaitness over the hips gives slender effect. Deep platts fall below the very attractive pockets. **Black, Navy or Green.** Sizes—Waist, 22 to 30; length, 37 to 44. Price..... **\$2.98**
Postage 5c extra.

4B630
\$2.98

WOOL POPLIN

4B521 A good serge skirt—something every woman desires; because it always pays for itself in dressy service. This is of good quality, cut in the fashionable box-plaited style. Wide belt ornamented with button-trimmed tabs. Shirred heading above belt. **Navy or Black.** Sizes—Waist, 23 to 30; length, 37 to 44. **Specially priced. Postpaid.... \$1.95**

4B524
\$1.95

SERGE

4B522 A cotton serge skirt, neat and stylish in style. The patch pockets, lap scarf and pointed belt are all button trimmed. A neat design for a skirt made to give good practical service. Excellent value at the Walker price. **Blue or Black.** Waist, 22 to 30; length, 37 to 44. **\$1.95**
Postpaid.

4B720 Skirt for stout women. Of wool chiffon poplin. It fastens at the side. Very good quality. The design is plain but all the more attractive and handsome in effect. There is an extra value here at the Walker price. Colors, **Navy or Black.** Waist, 32 to 38; length, 37 to 44. **\$3.98**
Postpaid.

4B620 Wool mixed plaid serge of excellent quality. This is a particularly smart and stylish garment and will give extra good service. **Black, Blue or Brown plaid with White.** Sizes, waist, 22 to 30; length, 37 to 44. **\$2.98**
Postpaid.

4B629 A very beautiful and dressy skirt of silk-finished poplin. The rich and beautiful material, the stylish and becoming design and the attractive finish of this skirt make it exceptionally desirable to women who want a very good serviceable garment. The price represents one of our best bargains. Semi-yoke effect; panel down front to hem; attractive side platts. Will hold its good looks through long, hard wear. **Navy or Black.** Waist, 22 to 30; length, 37 to 44. **\$2.88**
Specially priced. Postpaid.

4B722 Wool serge skirt of excellent quality. Very becoming design for youthful, slender figure. A skirt that will delight you and serve you a long, long time. **Black or Navy-Blue.** Waist, 22 to 30; length, 37 to 44. **\$3.98**
Price.....
Postage 5c extra

4B522
\$1.95

COTTON SERGE

4B903 A beautiful silk taffeta skirt that will make you glad you chose it. Full platted model, each plait stitched down part way to give yoke effect. Sash of same material knotted in front gives chic finishing touch. A very beautiful, becoming skirt at a price well under that asked in shops. **Black or Navy.** Waist, 22 to 30; length, 37 to 44. **\$5.98**
Our special price, postpaid

4B720
\$3.98

CHIFFON POPLIN

4B620
\$2.98

PLAID

SIZES LENGTH 37 TO 44 WAIST 22 TO 30

4B629
\$2.88

SILK FINISHED POPLIN

4B722
\$3.98

WOOL SERGE

4B903
\$5.98

SILK TAFFETA



4B412
\$149



4B413
\$1.00

**EXCELLENT
VALUES
IN
STYLISH
SPRING
SKIRTS
LOWEST
PRICES**



4B411
\$129

GABARDINE
4B412 If you of the smaller figure are looking for a becoming and serviceable skirt, you can make no better choice than this one of gabardine. The patch pockets are adorned with buckles and the belted waist is finished with frill. Sizes, 22 to 30, waist; 32 to 44 inches, length. Postpaid..... **\$1.49**

SPORT-DOT LINENE
4B413 An extremely smart skirt of sport-dot linene. The hood-looking pockets are button trimmed and the belt fastens with button. This Model is White with dots in assorted colors. It fits smoothly about waist and hips. Sizes, 22 to 30, waist; 37 to 44 inches, length. Postpaid **\$1.00**

LINENE
4B411 Clever touches in Blue give this skirt of linene a distinctive style that is most attractive. It is one of the latest models for spring designed for our opening bargain sale. The sash is of Blue linene and the side folds are fashioned of the blue fabric combined with white braid. The material is well suited to this unusual design. Sizes, 22 to 30, waist; 37 to 44 inches, length. Postpaid..... **\$1.29**



4B415
\$1.00



4B416
\$1.69



4B414
\$1.19

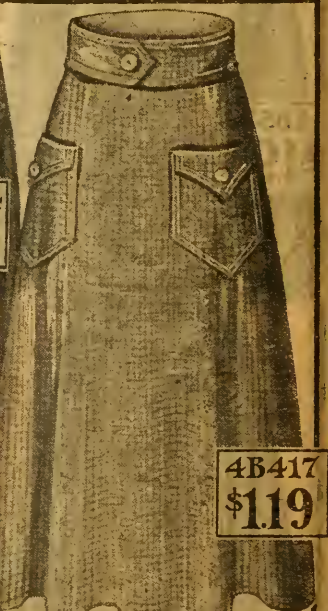

4B417
\$1.19

LINENE
4B415 Among our newest designs is this skirt made of White linene and trimmed with bands of either Blue or Pink braid. There is a front closing and the belt fastens with button. The pockets are deep and smartly equipped with flaps adorned by the contrasting color. Sizes, 22 to 30, waist; 37 to 44 in. length. Postpaid..... **\$1.00**

KHAKI
4B416 In these busy days, you will find this practical and becoming skirt of Tan Khaki a most important feature of your wardrobe should you take advantage of our offer. It is well made and will give great service. The novelty pockets are button trimmed. Sizes, waist, 22 to 30; 37 to 44, length. Postpaid..... **\$1.69**

SPORT-STRIPE LINENE
4B414 A very stylish sports skirt of striped linene. Good looks and comfort are cheerfully combined in this Model. It is light in weight and will be very durable. You can secure this in Green, Rose or Blue stripes, the background is White. The button trimming upon the pockets is very effective. Sizes, 22 to 30, waist; 37 to 44 inches, length. Postpaid..... **\$1.19**

BASKET WEAVE
4B417 There is no material better adapted to the tub-skirt than that of basket weave. This pretty Model comes in White and is designed for service. It is very soft and fits well. The pockets add a smart touch. The sizes are 22 to 30, waist; 37 to 44 inches, length. Postpaid..... **\$1.19**

**SATISFACTION
GUARANTEED**

7E256

99c

**WHITE VOILE**

7 E256 Good quality Silk Taffeta in combination with clever designing, set off with embroidery trimming, makes a waist that is sure to please and delight you. The wide turnover collar with reverse lends a very pretty effect. In White only. The sizes being 32 to 46. Postpaid..... 99c

7E257

99c

**FANCY VOILE**

7 E257 A glance at the picture gives you a good idea of the beauty of this splendid voile waist. The touches of embroidery add wonderfully to its effectiveness. It is a waist you would be satisfied to pay \$2 for. In White only. Sizes being 32 to 46. Postpaid..... 99c

WHY YOU SHOULD BUY YOUR SHIRTWAISTS FROM US

CORRECT STYLES

Every woman, when she buys her shirt waists, likes to buy them where the assortments are selected—she likes to choose from among what she knows to be the choicest styles of the season, so that she may have the delightful pleasure of knowing that what she wears is correct.

The Walker style display of waists is in reality the survival of the fittest of the waist styles of the fashion centers of America. Walker waists are famous among the women of the country. Our customers buy with a confidence born of years of satisfactory dealings with us.

WAISTS OF QUALITY

Let us reiterate here a well-known Walker axiom: That in order for an article to be listed in the Walker Bargain Book, it must have quality. Our waists are doubly inspected to insure quality. Our waist business is enormous and, although we back every waist with the Walker guarantee of money back if not satisfied, it is a very rare occurrence to have a waist returned to us. Delighted customers always keep the waists when they see their superb quality, style and low price.

LOWEST PRICES

Volume business enables us to maintain lower prices. We buy in immense quantities—and call your attention to the fact that the material in many of these waists was bought months ago, when prices were far below the present market. Also, we utilize many short lengths and selected remnants, and thus, in many cases, can offer you a complete waist for less than the present market price of the material alone.

7E43

49c

**STRIPED VOILE**

7 E43 There is nothing quite so attractive to be had at the price as this dainty waist of striped voile. Its natural attractiveness is further enhanced with collar and cuffs of White organdie. Neat bow at neck. Pink and White or Blue and White stripes. Sizes, 32 to 46. Postpaid..... 49c

7E259

49c

**LAWN**

7 E259 This lawn waist, richly embroidered, as the illustration shows, is one of our handsomest models we have ever seen. Collar is lace trimmed, which gives added richness to its effect. Comes in White only. Sizes, 32 to 46. One of our very best bargains. Postpaid..... 49c



7E264
99¢

VOILE

7E264 This is an unusually handsome voile waist, and one of the greatest values we have ever offered you. Full reverse front terminates the deep sailor collar, which is edged with deep lace. Motifs of lace also add to the attractiveness of an already attractive model. Long sleeves. Elastic at waist. **White** only. Sizes, 32 to 46. **Postpaid..... 99c**



7E47
49¢

LAWN

7E47 A white lawn waist is always dressy and fresh appearing. It is a necessary part of lady's wardrobe. Especially this waist which, with its lace trimmed collar and embroidered front, possesses a cleverness of appearance worthy a waist, costing twice as much. Long sleeves; elastic at waist. **White** only. 32 to 46. **Postpaid..... 49c**



7E461
\$1.35

TWILL

7E461 This middie or sport coat is made of a new cotton twill that looks much like genuine linen. The large collar, the cuffs, band at bottom, and the trimming on the pockets—all are of self-material with novelty stripes. The **Black poplin** tie gives just the desired contrast. Belt all around. Colors are **White** with **Blue, Rose** or **Green**. 32 to 46. **Postpaid..... \$1.35**



7E462
\$1.00

VOILE

7E462 Think of buying a white voile waist as handsome and as good as this for a dollar! In quality and appearance this waist compares favorably with similar waists priced at \$1.50 in exclusive shops. Please note the lace trimmed collar and front. Long sleeves; elastic at waistband. **White** only. 32 to 46. **Postpaid only..... \$1.00**



7E265
99¢

STRIPED VOILE

7E265 A striped voile waist, in which the color combinations are **White** with **Blue, White** with **Pink, White** with **Lavender**. This gives splendid choice, from among which you are sure to be pleased. Deep **White pique** collars and cuffs. Long sleeves; elastic at waistband. Sizes, 32 to 46. Many customers will order three of these waists. **Postpaid, per waist..... 99c**



7E266
59¢

VOILE

7E266 A white voile waist with the very stylish reverse front. This model is in great popular favor, and we sell thousands of them. The deep collar is finished in **White embroidery** and is full lace trimmed. Sizes are 32 to 46. **White** only. Elastic at waistband. We recommend this as an especially good value. **Sent postpaid, for only..... 59c**



7E37
59¢



7E704
\$3.44



7E464
\$1.00

WHITE LINENE

7E37 For house wear or for the summer outings, the middy blouse is so altogether desirable that we are offering a very pretty model at a very low price. This blouse is made of **White linene** and trimmed with **Blue braid**. Its wide collar and soft sash are attractive features. Will launder well. Sizes, 14 to 20 and 32 to 44. **Prepaid..... 59c**

GEORGETTE CREPE

7E704 Elaborately trimmed with **lace** of lovely design—this beautiful blouse of **silk Georgette crepe** is one of our best offers. It comes in **White, Pink or Blue**, the colors being delicate in tone. The material is of excellent quality, and it is well made. It will keep its fine appearance through careful laundering. Elastic at waistline. Sizes, 32 to 46. **Postpaid..... \$3.44**

EMBROIDERED VOILE

7E464 At the extremely low price of \$1.00, you can secure this attractive blouse of sheer **White voile**. The unusually deep collar is outlined with elaborate **embroidery**, while the fronts consist of **embroidered** panels and fine tucks. It has elastic at waistline. Will be dressy and serviceable as well as very becoming. Sizes, 32 to 44. **Postpaid..... \$1.00**



7E463
\$1.49



7E625
\$2.48



7E533
\$1.98

JAP SILK

7E463 Here is a blouse in dainty **Jap silk** that can be most charmingly combined with any type of skirt and worn upon any occasion. Fine pin tucks have developed the exceedingly attractive front, and the broad collar, cuffs and front plait are hemstitched. We can furnish it in either **White, Blue or Pink**. The sizes are 32 to 46. **Postpaid..... \$1.49**

SILK CREPE DE CHINE

7E625 Further enhancing the attractiveness of the **lace** trimmed collar of this model are motif inserts, while the front is most pleasingly embroidered in imitation handwork. You will find this waist of fine quality **silk crepe de chine** a splendid choice. It comes in **White** only and is soft and charming in appearance. Sizes, 32 to 46. **Postpaid..... \$2.48**

LACE TRIMMED NET

7E533 Dressy and becoming is this waist made of soft fine quality **net** and we are sure you will agree with us that it is a wonderful value for \$1.98. The broad collar, which is ornamented in front by **lace motifs** of good design, and the cuffs are trimmed with **net ruffles**. It comes in **White** only, and the sizes are 32 to 46. **Postpaid..... \$1.98**



7E255
99¢

EMBROIDERED VOILE

7E255 A very handsome blouse for dressy occasions. The material is sheer voile. The front is beautifully embroidered. The large, stylish collar is daintily stitched and trimmed with lace. The beautiful blouse will add greatly to your pleasure—it gives so much style and service and yet is so low in price. Sizes, 32 to 46. White only. Postpaid..... 99¢



7E252
98¢

SILK FINISH MESSALINE

7E252 Middy style blouse of silk-finish messaline. Attractive sport figure. It is very smart and stylish with broad collar, cuffs and patch pockets. Colors are Tan with assorted sport figures. Splendid value at our low price. Sizes, 32 to 46 or 18 to 20. Postpaid..... 98¢



7E454
\$1.44

JAP-SILK

7E454 Heavy quality Jap silk blouse, an exceptionally beautiful and dressy waist, which can be worn anywhere. The broad collar is trimmed with flat lace so much in vogue among the best dressed women. The illustration shows you how simply and yet beautifully this waist is designed. Colors: White, Pink, or Blue. Postpaid..... \$1.44



7E253
59¢

STRIPED SHIRTING

7E253 A waist that you will like for its style and service. Of durable striped shirting with large poplin collar prettily trimmed with buttons. This waist has the charm of simplicity and daintiness in an unusual degree. Wonderful value at the Walker price. White, with Pink, Blue or Lavender stripes. Sizes, 32 to 46. Postpaid..... 59¢



7E622
\$2.98

SILK CREPE DE CHINE

7E622 This waist will be the favorite "dress waist" in your wardrobe, we predict. It is of silk crepe de chine, elaborately and beautifully trimmed with a fine quality of lace. The colors are White and Flesh Pink. The design is very stylish and striking—it is a waist that you can be very proud to wear anywhere. Sizes, 32 to 46. Postpaid..... \$2.98



7E453
\$1.00

CREPE DE CHINE

7E453 An everyday, practical blouse for school wear or for business. Crepe de chine with slight cotton mixture. Simple and yet stylish and handsome in its design. Collar and cuffs are trimmed with stitching. The waist is of good quality and will launder well. Colors: White, Pink or Blue. Sizes, 32 to 46. Postpaid..... \$1.00



7E258
69¢



7E456
\$1.19



7E529
\$1.98

VOILE

7E258 This smart blouse is made in **voile**, and its severity is relieved by the black satin tie. You will note the fashionable lines of collar and sleeves—lines that usually come only in the higher priced waists. Voiles are very popular this season and are particularly well adapted to the waist for practical wear. This model comes in **White, Pink or Blue**. Sizes, 32 to 46. **Postpaid..... 69c**

BROCADED TUSSAH SILK

7E456 Among the most stylish costumes of the season the one in which a white skirt is combined with a colored blouse. For this role, you could make no happier choice than this pretty waist of brocaded **Tussah silk** which we offer in **Pink, Delicate Blue, Navy Blue and White**. The collar, cuffs and tie are of white poplin. Sizes, 32 to 46. **Postpaid..... \$1.19**

SILK TAFFETA

7E529 No wardrobe is entirely complete without the serviceable dark silk waist. In the model shown here, we offer a highly desirable garment of this nature in **taffeta**, either **Navy Blue or Black**. This good looking waist is well made and will give excellent service. Its collar is adorned with buttons and four wide plaits give an effective note to the front. Sizes 32 to 46. **Postpaid..... \$1.98**



7E455
\$1.49



7E267
69¢



7E623
\$2.45

EMB. JAP SILK

7E455 For the dainty summer waist, it would be hard to find anything more pleasing than this model in **Jap silk**. The fronts are embellished with embroidered designs and the deep collar is lace trimmed. We offer this charming blouse in **White, Pink, Blue or Maize**. All desirable summer tints. A little later this waist cannot be purchased for less than \$2.00. Sizes, 32 to 46. **Postpaid..... \$1.49**

HEAVY BLACK VOILE

7E267 An embroidered ruffle does its bit toward making this exceedingly practical waist an exceedingly attractive one as well. Fashioned of heavy **Black voile** and well made, this blouse will afford eminent satisfaction. It will give splendid service and is suitable for all occasions. You who desire a cool, dark waist, could hardly find anything more desirable at our low price. Sizes, 32 to 46. Elastic at waist line. **Postpaid..... 69c**

ALL SILK CREPE

7E623 At only \$2.45 we offer this attractive waist of all-silk crepe de chine—the always popular fabric for the dressy blouse. The model comes in **White** with collar, cuffs and tie of either **Pink or Blue**, but if you prefer all white, we can furnish it. It will launder well with proper care, and will be very durable. Sizes are 32 to 46. **Postpaid... \$2.45**

EIGHT GREATEST VALUES



8JJ976
\$8.98

8JJ978 This excellent model has been developed in **silk poplin**, a material that has established for itself an enviable reputation concerning its wearing qualities. Knowing well the popularity of the fabric we have arranged with our designers to furnish this fashionably modeled suit in **Navy Blue, Black, Green and Copenhagen**, and this we have arranged to do at an unusually low price. The wide collar is button-trimmed and the belt is clasped through the medium of a pretty buckle. A good quality lining is used. Sizes 32 to 46; 13 to 20. Postpaid.....**\$9.98**

8JJ977 Another of our extraordinary bargains in suits also is offered at **\$9.98**. This model made in **wool serge**, in either **Navy Blue or Black**—is both fashionable and practical in appearance. It is well made and will give unusual serviceability. There is an over-collar of **White pique** and the belt is trimmed with braid and buttons. The lining is of good quality. This suit will be extremely durable and is a garment of which you will never tire. **Navy or Black**. Sizes, 32 to 46 and 13 to 20. Postpaid.....**\$9.98**



8JJ829
\$5.98



8JJ978
\$9.98



8JJ977
\$9.98

SHEPHERD CHECK

STATE SIZE AND COLOR

8JJ976 While this suit is quite simply designed, it is exceedingly dressy looking withal. You will like the unusual treatment of the coat's lines, this garment being further heightened in interest by touches of contrasting colors upon collar and pockets. This suit has a decidedly summery appearance and the checks are well defined. It comes in **Black and White** check with **Black Silk Poplin** trimmings. Among the ideal qualities of the shepherd check garment is this important one. Upon its return from the cleaner's it "looks as good as new" Sizes 32 to 46 and 13 to 20. Postpaid.....**\$8.98**

SILK POPLIN

SEE PAGE 75

WOOL SERGE

8JJ829 You will like this shepherd check in **Black and White** with **Black Soutache braid**, should you make it your choice. It is one of our most conservative models as well as one of our most fashionable. The long, deep collar has its edge accentuated by two rows of black braid; the belt is clasped with buckle, and the sleeves have the new tight lines and are button-trimmed. This suit is well made and well lined. It will be highly satisfactory in point of service. Sizes, 13 to 20, Juniors' and 32 to 46 women's. Postpaid.....**\$5.98**

SHEPHERD CHECK

IN STYLISH SPRING SUITS

8JJ963
\$7.98



8JJ612 Handsome tub suit of the natural beach cloth. Its many fashionable features include a coat cut in the flare style and a skirt cut with a scalloped yoke, button trimmed and an inverted plait down the front. The coat is adorned with neatly tailored revers, smart collar and large novelty buttons, and it has a belted waist. The set-in sleeves are finished with neat open cuffs. This suit is cut full and will retain its good appearance through repeated laundering. It comes in tan only. Sizes, 13 to 20; 34 to 46. **Postpaid.....\$2.98**

8JJ980 To you of the smaller figure, this wool serge suit with its full pleated coat's tunic will be immensely becoming. It is an unusual value at our price, the material having been quality-tested. For general wear, you could not find a suit more desirable. The coat's deep shawl collar has an over-collar of white poplin. Buttons also adorn the belted coat, and the skirt is full gathered. You can secure this model in either navy blue or black. Sizes: 13 to 20, Misses' and Juniors' and 34 to 46 Ladies'. **Post-paid.....\$10.98**

8JJ979
\$7.98



8JJ980
\$10.98



8JJ612
\$2.98

BEACH CLOTH

WOOL SERGE

SHEPHERD CHECK

SERGE

8JJ963 In this suit of serge you will find excellent style, comfort and great serviceability. It has the straight lines which bespeak the touch of the ultrafashionable designer. Extra care was given the selection of material for this model and therefore the quality is fine. Durable flowered sateen has been used for the lining. The thoroughly practical suit is the favorite one these days. It is seen everywhere and upon all occasions and no other material is more desirable than serge. We can furnish this design in either black or navy blue, and the sizes are 13 to 20 and 32 to 44. **Prepaid.....\$7.98**

8JJ979 Checks are always fashionable, and the material used in this suit together with the charming design will have a strong appeal to you of discriminating taste. It will be particularly becoming to the youthful, slender figure. The deep collar and the belt enhances the girlishness of its appearance. Both braid and buttons are used in its adornment, while the belt is fastened with a stylish buckle. This suit will give good service. It comes in black and white only. The sizes are 13 to 20, Misses' and Juniors'; and 32 to 46, Ladies'. **Postpaid.....\$7.98**

SPORT COATS · SPRING SWEATERS



8J973
\$5.98

SILK
POPLIN



8J824
\$5.98

WHITE
CHINCHILLA

1805 This extremely good-looking **wool sweater** is one of our most extraordinary bargains. Its smartness is greatly accentuated by a deep collar and cuffs in **angora**. That sweaters will be popular for a long time to come is certain, and the greater the number of these smart garments you possess, the happier you are likely to be. This model is adapted to all sorts of general wear and will be serviceable. **Rose, Gold and Green.** Sizes 34 to 44. **Postpaid... \$4.69**

1711 You will like the appearance of this sweater. It is designed along the most fashionable lines for its kind. For wear during the extremely hot weather it will prove a formidable rival for its all-wool brother. This model is well made and has splendid wearing qualities. It has a beautiful lustre which it will retain. The collar is deep and the pockets spacious while the sash confines it snugly to the waistline. An exceptional bargain at our price. **Rose, Gold, Green.** Sizes 34 to 44. **Postpaid.....\$3.95**



No.1805
\$4.69

WOOL
SWEATER



No.1711
\$3.95

8J973 It is seldom that we can offer anything so dressy in a sport coat that has such a decidedly out-door appearance. This artistic garment is made of **silk poplin** and the double breasted effect is emphasized by the arrangement of large buttons. It comes in **navy blue, copenhagen, green, rose and black**, and has wide collar, cuffs and pocket flaps of **White silk poplin**. Its length is about 34 inches. You will enjoy protecting your summer frocks with its graceful folds. Sizes, 32 to 46. **Postpaid.....\$5.98**

8J824 Enveloped in this beautiful sport coat of **white, wool chinchilla**, you will enjoy out-door life to the utmost. The large collar may be worn either high or low, and the pockets are wide and deep. The belt is trimmed with a double row of large pearl buttons, and there is fine braiding on collar, cuffs, belt, pockets and edge of coat. It is through a special purchase that we are enabled to offer this garment at our astonishingly low price, **wool chinchilla** being much higher priced. Sizes, 13 to 20; 34 to 44. **Post-paid \$5.98**

GREAT VALUES FOR YOU

8 J613 Another of our attractive bargains in sport coats. This design in large **Black and White checks** is especially pleasing in its fullness. The deep collar has inserts of contrasting colors and the pockets are trimmed with material to match. You, of smaller figure, will enjoy wearing this model which combines great serviceability with style. The fabric is firmly woven and is just the right weight for spring wear. We guarantee this sport coat to give perfect satisfaction. You cannot duplicate it elsewhere at our low price. The collar may be worn, either as pictured or buttoned high for greater protection. Sizes: 13 to 20; 32 to 46. **Postpaid.....\$2.98**

8 J110 Here is an exceedingly stylish garment for driving, motoring and general use. It is made of fine quality **linene** and comes in the **natural Tan** color. Such a coat is an almost indispensable accessory for the wardrobe of the careful dresser, and our price puts it within reach of any income, no matter how limited. It is cut full and roomy and will afford perfect protection for either dress or suit. You will secure in this purchase a garment that will never go out of style. For this reason and on account of the service it will give you; we know you will be more than pleased with this item. The collar may be worn high about the throat. Sizes, 32 to 46. **Postpaid.....\$1.39**

8J974
\$6.98

8J717
\$3.98

8J613
\$2.98

BLACK AND WHITE CHECK

8J110
\$1.39
LINENE DUSTER

State Size and Color

8 J974 The utilitarian qualities of this full length coat of **wool serge** must strike you at a glance. And these qualities are embodied in a garment of newest and most fashionable style. Two slot pockets and a deep collar with fancy over-collar are distinctive features. The wide belt confines the coat to a normal waistline. You will be highly pleased if you make this splendid model your choice. The length is about 50 inches and we can furnish it in either **Navy Blue** or **Black**. Sizes: 13 to 20, misses' and juniors'; 32 to 46, ladies'. State size and color desired. **Postpaid.....\$6.98**

WOOL SERGE
SHEPHERD CHECK

8 J717 This stylish coat is made of a soft **plaid mixture** that has the rich appearance of wool. It will prove vastly becoming to you of the smaller figure, and its fullness assures comfort and ample protection. An altogether ideal wrap for spring and summer wear; and, of course, it is equally well fitted for fall service. The deep collar and the patch pockets are adorned with a contrasting color and, together with wide belt and cuffs, are also button-trimmed. This coat is a very desirable selection at our price. The checks are **Black and White**. Sizes: 32 to 46; 13 to 20. **Postpaid\$3.98**

OUR COATS ARE GUARANTEED



8J601
\$3.98

8J816 The strong note of serviceability which is so distinctly expressed in this sports' coat blends excellently with the style that is given it by new and very fashionable lines. The deep collar and cuffs are attractively trimmed with buttons and loops of braid. This garment is well tailored and, if you are looking for durability combined with style, you will not regret the choice of this coat.

The length is about 42 inches. We can furnish it in **Black, Navy Blue, Green and Copenhagen.** Sizes, 14 to 20 and 32 to 46.
Postpaid.....\$5.98

8J827 The "slip-through" belt, the large novelty pockets and collar bespeak the softness of the material in which this full length coat has been developed. Note the graceful folds into which the garment falls from the belt and the added smartness lent by the touches of **Black poplin** which adorn collar, pockets and belt. Its length is about 52 inches. The coat is one of the jauntiest of our **shepherd check** models, and will be extremely serviceable. Sizes: 13 to 20, junior's and small women; 32 to 46, regular size.
Postpaid.....\$4.98



8J939
\$7.98

SHEPHERD CHECK

SATIN

8J601 Modeled in an extremely smart design, this wool finished shepherd check fills a happy mission, and it is offered to you at a price that is sure to add to its attractiveness. Each detail harmonizes perfectly with the fabric and its model, pockets, collar, cuffs and belt doing the very things they would naturally be expected to do and doing them well. The buttons afford a pretty adornment. The youthfulness of its lines mark it a true sports' garment. The length is about 34 inches. Sizes: 13 to 20, juniors' and misses'; 32 to 44, regular sizes.
Postpaid.....\$3.98

SERGE
8J816
\$5.98

SHEPHERD CHECK
8J827
\$4.98

8J939 At the extraordinarily low price of \$7.98 we are offering this handsome full length coat of heavy **Black satin.** This will make a beautiful wrap for young and old alike, and it has splendid wearing qualities. It is about 52 inches long and is cut extremely full. The deep collar and cuffs are elaborately embroidered and **satins** covered buttons form the front closing. An admirable wrap is this for spring and summer wear, and despite its very dressy appearance, it also answers utilitarian purposes. Sizes: 13 to 20 and 32 to 46.
Postpaid.....\$7.98

TO PLEASE YOU BUY HERE AND GET SATISFACTION

8J828
\$4.98



BLACK AND
WHITE CHECK

8J603 The smart simplicity of style embodied in the Coat here offered will appeal to many. The material is French Gabardine of a quality that is without doubt the best that can be secured for the amount expended. Has large collar, fashionably shaped, which may be worn either low or buttoned high at neck. Patch pockets; wide belt running through loops. Collar and pockets prettily piped and trimmed with novelty buttons of green and blue material. Sizes, 32 to 46; length 34 inches. Colors: Black, Brown and Blue. Postpaid... \$4.98

8J975 An exceptionally attractive offering in All-Wool Serge. A loose, belted model of the fashionable 45 inch length. The material is of excellent quality and will give good "general wear" service. Has deep collar with turn-back tab effect in front, prettily trimmed with buttons of self material. This tab effect and button trimming is also repeated in the cuffs and pockets. An over-collar of white poplin is another pleasing feature. Belt closes in front with a cleverly conceived "slip through" arrangement. Sizes, 32 to 46. Navy and Black. Postpaid..... \$7.98

8J940
\$6.98



MOHAIR

8J828 Medium Weight Spring and Fall Coat for Women, Misses and Juniors. May be had in Black and White Shepherd plaid wool mixture or in an excellent quality for Spring wear. A full, loose model, falling in graceful folds at back and held in place at waistline with belt of self material. Large convertible collar, cut square in back, and trimmed with an inlay of silk-mixed poplin. Turn-back cuffs and button-trimmed patch pockets. A garment that will prove a source of never-ending satisfaction to the wearer. Sizes, 13 to 20 and 32 to 46. Postpaid..... \$4.98

WOOL FINISHED
GABARDINE

ALL WOOL
SERGE

8J603
\$4.98

8J975
\$7.98

8J940 Ladies Wool Mohair Coat of the serviceable 52 inch length. Mohair is always in favor because of its enduring qualities and when used to develop a model so smart-appearing as the one illustrated above, it leaves nothing to be desired. This coat is designed along loose-fitting lines, has deep collar and reverses richly embroidered in effective design and fastens with heavy silk frogs. Cuffs and pockets on either side embroidered in same manner as collar. The colors are Black and Navy. Sizes, 32 to 46. Postpaid..... \$6.98



**A WORD ABOUT
OUR RAINCOATS
"THEY ARE" "THEY WEAR
BETTER" "MUCH
VALUES" "LONGER"**

See Pages 73-76

**SHEPHERD
CHECK
RAINCOATS
8JJ504
\$2.98**

8JJ504 This good looking coat made of excellent quality shepherd plaid admirably performs the functions of raincoat. Its collar may be worn either in military style or low, as it is pictured. It hangs in loose lines from the shoulder. Sizes: 32 to 46; juniors, 13 to 20. Prepaid.....**\$2.98**



**8JJ505
\$2.49**



**8JJ201
\$1.39**

**RUBBERIZED
CLOTH**

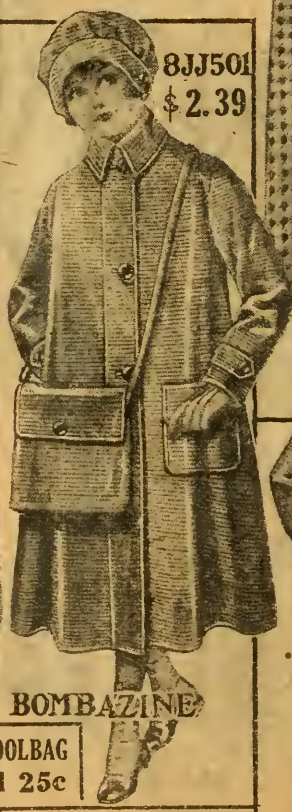

**8JJ501
\$2.39**

BOMBAZINE

**SCHOOLBAG
8JJ11 25c**

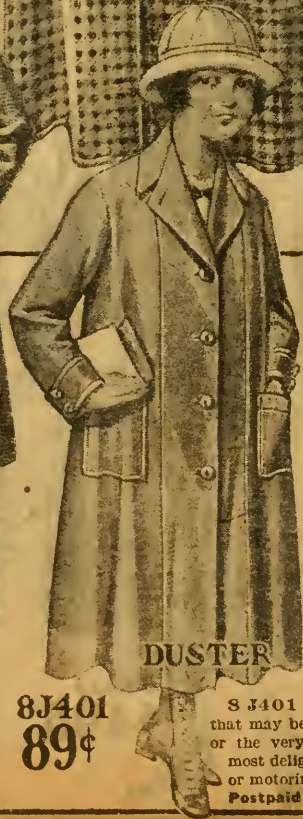

**8J401
89c**

DUSTER

BOMBAZINE

**Big
Value**

8JJ505 Made of superior quality bombazine — this smartly designed raincoat leaves nothing to be desired, our price being astonishingly low. It comes in Tan only. Its lines are loose and it is well made. Sizes, 13 to 20 and 32 to 46. Postpaid.....**\$2.49**

8JJ201 Rain will be given a happy reception by the youthful owner of this pretty outfit. The cape and hood are made of rubberized cloth and are absolutely waterproof. The hood fastens snugly under the chin. The cape is full cut. Sizes, 6 to 14. Prepaid.....**\$1.39**

8JJ501 From the folds of this coat and cap made of mercerized bombazine, rubberized, the school girl may, upon the rainiest of days, emerge as dry and comfortable as though the sun had been on duty. Comes in Tan only. Sizes, 6 to 14. Postpaid.....**\$2.39**

8J401 A well-tailored duster of Tan line that may be worn by either the very young lady or the very young gentleman, the result being most delightful in either case. Ideal for driving or motoring. Sizes, 8 to 16 years. Postpaid.....**89c**

8 J J 711 Because of the very splendid way in which this silk-finished poplin makes up into raincoats, we had a large number made into sizes for juniors as well as women. The novelty cut collar and the novelty belt and pockets, add an attractive utility as well as style touch. Sizes for women are from 32 to 46, and for juniors, 13 to 20. Small women can be fitted in junior sizes. Colors are Blue, Black and Gray. Sent post-paid, for only..... **\$3.98**

8JJ711
\$3.98

8 J J 609 This roomy raincoat is made of double texture, being lined with a good rubberized cloth, in neat plaid design. Collar is of novelty design. The broad loose belt at waistline gives a little suggestion of the swagger, while the button patch pockets give the whole coat an added touch of cleverness. Sizes are 32 to 46, and for juniors and small women, from 13 to 20. Comes in Tan only. Postpaid..... **\$3.19**

8JJ609
\$3.19

8JJ967

\$7.49

8JJ968

\$3.98

**SILK-FINISHED
POPLIN**

**DOUBLE
TEXTURE**

**RUBBERIZED
POPLIN**

**RUBBERIZE
TWEED**

**RAINCOAT SIZES
LADIES 32 TO 46
JUNIORS 13 TO 20**

**BILLY
BURKE
CAPS**

8 J J 967 Mannish effect raincoat. Beside serving its purpose in rainy weather, may also be worn for every-day general service. It is made of fine quality wool-and-cotton rubberized tweed mixture—tweed being noted for durability. Buckled front gives the "Trench Coat" effect. Convertible collar which may be worn open or buttoned high. Storm tabs on sleeves. Two pockets. The seams are stitched and cemented. Gray or Tan mixtures; 34 to 46 bust; sizes, 13 to 20. About 54 inches long. Postpaid..... **\$7.49**

8 J J 10 An extra special price on the popular Billy Burke Caps; made of rubberized cloth and, therefore, rainproof. Tan only. Price..... **25c**



8 J J 968 The broad ulster collar and the buckled belt give this coat a decided "Trench Coat" effect. It is one of our most popular raincoats and decidedly one of our best values, as we do not believe it possible to buy this coat elsewhere within a dollar of our price. Made of rubberized poplin, which, although light in weight, is very durable. The rubberizing process makes it shower proof. Collar is convertible. Colors are Navy, Blue or Tan. Sizes, 32 to 46; 13 to 20. About 54 inches long. Postpaid..... **\$3.98**

ATTRACTIVE HOUSE AND STREET

5KX245
98¢

5KX26
89c

A "CHALLENGE" SALE OF DRESSES—because we challenge anyone to equal these values. Lowest prices, selected materials, best styles—and large stock on hand to fill all orders same day they are received. Tell your friends of these bargains—they will appreciate the favor.

5KX602 A new and pleasing style porch dress for women, made of selected plaid gingham. The large collar and cuffs are made of plain chambray to match. Wide belt, patch pockets on skirt with button at top. The dress itself is one-piece style with button front. Colors are Pink and Blue. Sizes, 32 to 46. Postpaid..... **\$2.39**

5KX504 Stout women's house dress of striped gingham. Large square collar of self material is trimmed with good quality embroidery edging. Three-quarter sleeves with cuffs. Patch pockets trimmed with rick-rack braid. Fold runs to bottom of skirt. 37 to 53. Black or Blue with White stripes. Postpaid..... **\$1.98**



LINENE



CHAMBRAY



SPECIAL

5KX601
\$2.09



GINGHAM

5KX602
\$2.39



GINGHAM

5KX504
\$1.98

STOUT

5KX245 We are making a special drive on this unusually good and pretty apron of French linene. We bought a large quantity of the material, in fact, taking the entire surplus of several mills, and literally have on hand thousands of these aprons. The low price is to move them rapidly, so order several while you have the chance. Comes in Pink and Lavender with trimmings of Black and White gingham. Sizes are 32 to 46. Postpaid..... **98c**

5KX601 A two-piece house dress of plain chambray, ornamented with trimming at the square neck, cuffs, pockets, belt and down the front of waist. This trimming is of check design and adds a pretty effect to the apron. Two patch pockets. Skirt fastens with draw string. Either waist or skirt may be worn separately, if desired, thus giving you two garments in one. Sizes are 32 to 46. Price, postpaid..... **\$2.09**

5KX26 We feel that as soon as this book reaches you, you will immediately be interested in this great special value in house dresses. You should order not only one, but several, even though you may not need them for a while yet, because the price is most temptingly low. Such an opportunity cannot possibly come until after the war. Made of gingham and linene in Blue, Tan and Lavender. One-piece style with attractive collar. Sizes, 32 to 46. Postpaid..... **89c**

DRESSES AT LOWEST PRICES

The Dresses featured on this page will be sold at the low prices quoted until the present material and manufacturing contract expires. In our opinion prices will advance later on, and consequently we suggest you buy all you need now while you have the opportunity. These are real bargains in every sense of the word.

5KX428 An excellent house dress of **chambray-finished linene**, designed especially for stout women, although it is becomingly suited to figures as small as size 37. The large pointed collar is trimmed with checked gingham and pearl buttons, and is finished with neat gingham bow. Cuffs are of check gingham. Loose belt buttoning in front. Topolo shape pockets, button trimmed. Colors are **Blue, Gray, Lavender**. Sizes, 37 to 53. **Postpaid, \$1.49**

5KX505 This washable **percale** dress, with its piping of **White** throughout, is one of our most popular numbers. Made in loose-fitting style with semi-loose belt that slightly designates the waist line. Belt, large collar and cuffs are of **striped gingham**. Sleeves are raglan style. Large pockets are also of **striped gingham**. This is a most serviceable dress and will give long and satisfactory wear. Choice of **Blue or Pink** in a range of sizes from 32 to 46. **Sent postpaid, for only \$1.53**



5KX428
\$1.49

5KX505
\$1.53

5KX413
\$1.29

5KX242
89¢

PERCALE

PERCALE

PERCALE

5KX415
\$1.26

STOUT

**CHAMBRAY
FINISHED
LINENE**

PERCALE

5KX115 Striped percale is one of the most popular of materials for house dresses. Especially if your figure is inclined to the stout, you will find the unobtrusive stripes in this dress will give you that trim effect which is so desired. The style, as the picture shows, is somewhat conventional, but good. Cuffs, collar and belt are of gingham, which with large buttons in front give just enough trimming effect. Choice of either **Blue or Black** stripes in sizes 37 to 53. **Sent postpaid, for \$1.26**

5KX113 This neat Mother Hubbard wrapper makes an exceedingly serviceable garment for house wear. We recommend it to those of slender figure, although it must be admitted that the clever designing of this garment permits of its being worn with splendid effect by medium figures. In fact, to such figures, it gives that stylish suggestion of slimmness. It is neatly made with an attractive collar to give an added touch. Deep full blouse. **Blue or Black**, in sizes 32 to 46. **Sent postpaid, for only \$1.29**

5KX242 Slip-on Middy Apron—another clever adaptation of the middy idea—an idea that is so full of practical possibilities. This splendid house garment is made of **percale**, in **light color** tones. The collar and belt are trimmed with neat piping. As the picture shows, this is a most serviceable style, and one of which we will sell thousands. The price should be about \$1.25, provided we fixed the price on the present value of the materials. But we are featuring this as a great special value. Sizes, 34 to 44. **89¢ Postpaid**

ALL KINDS OF APRONS



5KX246
\$1.10

5KX266
98¢

PERCALE

GINGHAM

5KX246 Slip-over apron of light percale with its charmingly arranged Blue trimming. Belt and sleeve openings fasten with buttons. Sizes, 34 to 44. Postpaid... \$1.10

5KX266 Good looking and very practical is this Blue checked gingham apron with its hands of plain Blue percale. It will be very serviceable. Sizes, 34 to 44 in. bust measure. Postpaid... 98c



58c

5KX50 Charmingly suggestive of out-door life is this garden hat of percale in assorted patterns. Top buttons to brim and can be detached. Postpaid... 58c



Each
6c

5KX51 Serviceable dust cap in pretty design. It is made of standard quality percale and gingham and comes in assorted patterns. Postpaid... 6c



5KX222
59¢

5KX209
69¢

RUBBERIZED

GINGHAM

5KX222 This reversible apron with bibs made of strong cotton fabric heavily coated with composition rubber "checked." Clean with oil. Postpaid 59c Plain White, same Postpaid... 59c

5KX209 This apron is attractive while most practical. The pointed princess effect and the waist's edges are piped Blue and White checked gingham. Sizes, 34 to 44. Postpaid... 69c



5KX267
85¢

5KX427
\$1.20



5KX46 We can furnish this skirt apron in either light or dark percale of excellent quality. This is a very serviceable garment and will afford ample protection for the skirt an apron that is essential for the house-keeper. Easy to put on and easy to launder. Price, each... 39c



5KX37 Self-station of good quality has been used for the making of this pretty apron. It comes in Black and is embellished with ruffle and deep pockets. Has tie strings. This little garment is invaluable to many busy women and plays its part inconspicuously. Price... 44c



PERCALE

PERCALE

5KX267 Percale coverall apron. Collar, cuff and belt are trimmed with piping in contrasting colors. Front fastens with buttons. Sizes, 34 to 44 inches bust measure. Price, each... 85c

5KX427 With its pretty ruffles and pockets, apron presents an attractive appearance. Made of good quality light percale and has Blue trimmings. 34 to 44. Each... \$1.20

5KX48 For service that is not too exacting this apron of checked gingham is entirely adequate. The wide ruffle is not confined to a ornament alone for it gives additional protection to the skirt. The pockets are spacious. It comes in Blue, and has tie strings. Will launder particularly well and will be extremely durable. Price each 49c

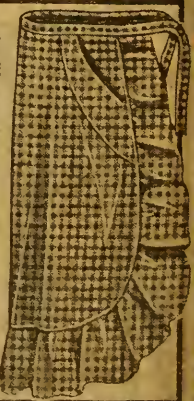

CLOTHES-PIN APRON

5KX 49 Some that will ably lend assistance to the laundress is this clothes pin apron. It is made of good quality ticking and will be strong and durable. Postpaid... 16c

State Size and Color

AT VERY LOW PRICES

5KX206
99¢

5KX264
89¢



LINENE

PERCALE



29c

5KX44 Sunbonnet in light percale and in checked gingham. Has the strings. Postpaid..... 29c



5KX 45 "Susan Sunbeam Sunbonnet," in light percales. Postpaid 29c

5KX263
68¢



PERCALE

PERCALE

5KX206 Slip-on apron Made of **linene** and trimmed with rick-rack braid. **Tan or Blue.** Sizes, 32 to 44. Post-paid..... 99c

5KX264 A cover-all apron **Blue or Pink** percale. It has wide belt and pocket. **Sizes, 34 to 44.** Post-paid..... 89c

5KX262 Over percale apron. **Blue or Pink** with edges bound in **White.** Sizes, 34 to 44. Post-paid.... 79c

5KX263 Percale Apron. **Light or Dark** patterns. **Sizes, 34 to 46.** Postpaid 68c

5KX262
79¢



5KX425 New model in a cover-all apron of **light percale.** Belt and facings are **Blue.** Sizes, 34 to 44 inches, bust measure. Post-paid. **\$1.20**

5KX265 Nursing apron of **light and dark percale** in assorted patterns—trimmed with rick-rack braid. **Sizes, 34 to 44 in.** Post-paid..... 89c

5KX425
\$1.20

5KX265
89¢

5KX201 You cannot afford to spend your time making aprons of this style, when, for only 65c, you can secure three that are made of good quality **gingham.** The material is **Blue and White** check and the aprons are full-cut and have deep pockets. Very serviceable. Postpaid, **Three For... 65c**

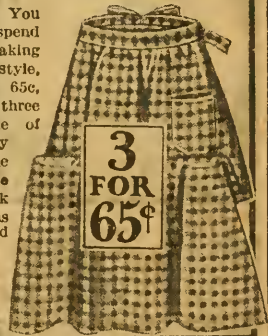

3
FOR
65¢

SPECIAL
19c EACH

5KX43 Attractively decorated tea apron. This little accessory is made of good quality **White lawn** and the lace which trims it is of pretty design. There is a touch of imitation hand-embroidery also. Despite daintiness of aspect, it gives splendid protection to the skirt. Postpaid... 19c



3
FOR
35¢

5KX10 For only 35c, you can secure these three dainty tea aprons. They are of good quality material and are nicely trimmed with lace and embroidery. They give splendid protection and will be very durable. Postpaid **Three for..... 35c**

LADIES AND
MISSSES MUSLIN
UNDERWEAR

SPECIAL SPRING SALE

BIG SAVINGS
ON MUSLIN
UNDERWEAR

SPECIAL WORTH \$169 EACH



7M303 This open front gown of good quality cambric is an unusual value at 89c. The front yoke is made of embroidery insertion and the sleeves and neck are finished with embroidery to match. Sizes, 15 to 17. Postpaid..... **95c**

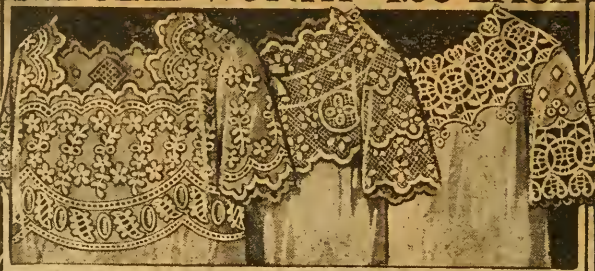

7M251 We have a wonderful assortment of these slip-over gowns in fine quality cambric. Elaborately trimmed, either with fine lace or embroidery. Most attractive in appearance and very comfortable. The sleeves are short and made of the same material that adorns the deep yoke. The sizes are 15, 16 and 17. Postpaid..... **99c**



7M304 Here is an exceptionally handsome gown with its entire front yoke of fine eyelet embroidery. It is made of excellent quality nainsook. Launderers beautifully. Sizes, 15 to 17. Postpaid.... **\$1.09**



7M252 An open-front gown that comes in good quality nainsook. It has a pretty yoke of embroidery, with V-shaped neck, and the sleeves are finished with dainty ruffles. Sizes: 15, 16 and 17. Postpaid..... **89c**



7M428 We are making a special offer in this set of three dainty gowns that we know will appeal to you. You will note that each is attractively designed and trimmed with good looking embroidery and lace. - The gowns themselves are made of splendid quality nainsook, soft and durable. Only an unusually fortunate purchase enables us to offer these garments at so very low a price. They are well made and comfortable, having splendidly fitting yokes. Sizes, 15, 16 and 17. Postpaid, 3 for..... **\$1.45**



7M79 Charmingly unique is the design of this soft cambric gown. The attractiveness of its dainty round yoke is enhanced by the bow at the center front, and the short sleeves are finished with embroidery. It is well made. Sizes: 15, 16 and 17. Postpaid..... **69c**

BIG VALUE NOW 3 FOR \$1.49



7M239 These muslin drawers come in either the open or closed style. The material is good quality and will give splendid service. Trimmed with embroidery ruffles and pin tucks. Sizes, 23 to 29. Postpaid. **35c**



7M425 Another of our unusual offers will be found in these petticoats. They are designed, each differently, in good quality serviceable cambric, and all are trimmed with deep, full flounces of embroidery. Special attention has been given the workmanship, and they are smooth fitting about the top. This bargain represents a special purchase, for this issue only. These petticoats will launder most satisfactorily, and can be given hard everyday wear. Length, 38 to 44. Postpaid, 3 for..... **\$1.49**



7M238 Embroidery with pin tucks adorns these cambric drawers, open and closed. Sizes, 23 to 29. Postpaid..... **36c**

7M259 Extra sizes... **47c**



7M240 Extra durable drawers of good quality soft cambric. Trimmed with hemstitched ruffles, open or closed style. Sizes: 23, 25, 27 and 29. Postpaid..... **33c**

SPECIAL NOW 39c A PAIR



7M305 Enormous quantities of material bought before prices advanced have made this amazing offer at our price possible. You cannot afford to resist this bargain. These drawers are made of good durable cambric and come in either the open or closed styles. To the dainty pin-tucked ruffle has been added lace of fine quality. The tops are run with tape and they are smooth fitting. Sizes, 23 to 29. Postpaid..... **39c**



7M306 Dainty, well made drawers—open or closed—of fine quality nainsook. The ruffles of handsomely designed embroidery will be very durable. Sizes, 23 to 29. Postpaid **37c**

BIG PRICE REDUCTIONS

CORSET COVERS-BRASSIERES
TWO STAR BARGAINS

FINEST QUALITY UNDERMUSLINS



59c

7M 123 If you like corset covers with sleeves, here is a special value. Of all-over embroidery front and back. Has ribbon run through at top. Sizes, 34 to 46. Postpaid.... **59c**



33c

7M 124 A great bargain which you can not duplicate elsewhere. Corset cover made of all-over embroidery; front with ribbon run through; lace arm-holes; back made of good nainsook. Sizes, 34 to 46. Postpaid. **33c**



25c

7M 125 A Walker special bargain means something — this Brassiere of good quality cambric. The yoke is of a fine eyelet embroidery in front and back. Open front. Sizes 32 to 46. Postpaid. **25c**



31c

7M 126 This brassiere good cambrics another extraordinary bargain. Yoke of a beautiful pattern Cluny lace in front and back. Has steel stays, and is finished with lace arm-holes. Sizes, 32 to 46. Postpaid. **31c**



59c

7M237 Sleeve corset cover made of Swiss embroidery. All-over embroidery, front and back. Ribbon beading at top. Sizes, 32 to 46. Price, postpaid..... **59c**



39c

7M175 Corset cover of a beautifully designed pattern embroidery in all-over, front and back. Has ribbon draw, finished with lace armholes. An extra value offering. Sizes, 32 to 46. Postpaid..... **39c**



49c

7M127 We can't help laying special emphasis on this brassiere of good quality cambric. Beautifully trimmed with a very fine eyelet embroidery. Sizes, 34 to 46. Postpaid..... **49c**



99c

7M128 White elastic bust reducing brassiere. Made of good elastic webbing in front white back is of good quality cambric. Has top shoulder straps. Sizes, 34 to 48. An extra good value, sent postpaid..... **99c**

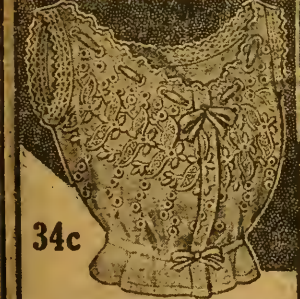

34c

7M76 This is an extra value corset cover in an exceptionally beautiful pattern; embroidery in front. Has ribbon draw and is finished with lace armholes. Sizes, 32 to 46. Postpaid. **34c**



25c

7M177 The nainsook in this corset cover is of splendid quality. Yoke of embroidery and two rows of lace. A ribbon heading drawn through, finished with lace armholes. 32 to 46. Price..... **25c**



29c

7M73 Here is a specially designed front closing brassiere. Made of good quality cambric and yoke finished with a pretty pattern of Cluny lace. Sizes, 32 to 46. Price, postpaid..... **29c**



29c

7M74 A very serviceable brassiere made of a fine quality cambric. Yoke of beautiful eyelet embroidery. Front closing and finished with embroidered armholes. Sizes, 32 to 46. Postpaid..... **29c**



33c

7M78 Here is a cleverly made corset cover of all-over embroidery. A ribbon is run through at top and finished with lace armholes. Sizes, 32 to 46. Postpaid..... **33c**



69c

7M 275 This corset cover is made of good quality nainsook. Front and back are handsomely trimmed with val lace. Sizes, 32 to 46. In White. Price, postpaid..... **69c**



59c

7M129 A very attractive corset cover of good quality all-over embroidery. Front and back alike. Sizes, 34 to 46. Postpaid..... **59c**



49c

7M130 This camisole made of fine embroidery, the front and back being alike. The shoulder straps of fine lace. Sizes, 34 to 46. Postpaid. **49c**

PETTICOATS, PRINCESS SLIPS AT A SAVING

3 FOR \$1.00



7M439 Combination corset cover and drawers good quality **nainsook**. The waist fronts are of pretty embroidery, further adorned with beading, ribbon run. The smooth-fitting drawers are finished with lace edge. **White only.** Sizes, 32 to 44, bust measure. **Postpaid..... 69c**

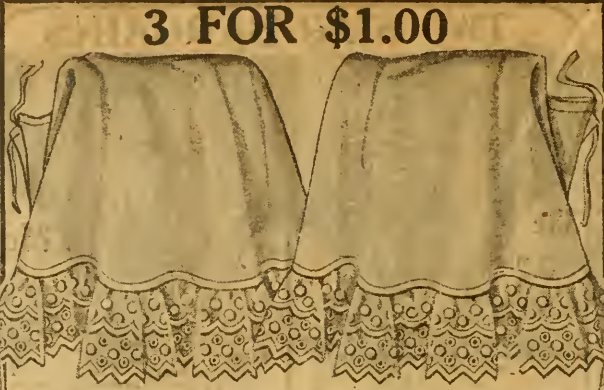

7M253 There is a big saving for you in this very amazing offer. These petticoats are made of durable **cambric** and are finished with dainty ruffles of embroidery. Attractive and dressy, they would be a good value at much higher prices. You will find them snug-fitting about the hips, gores giving the proper fullness. Tape at waistline. This quality of **cambric** always launders splendidly and gives excellent service. Through our foresight in buying quantities of articles before prices advanced this offer is made possible. Lengths, 38 to 44. **Postpaid, 3 for..... \$1.00**



7M440 Handsome princess slip of fine quality **nainsook**. The waist fronts and the deep, full flounce are of embroidery. The neck and waist is ribbon-run. Sizes 32, to 44. **Postpaid..... \$1.89**

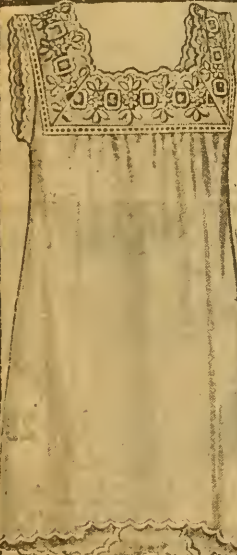

7M307 You will make no mistake in adding this inexpensive, serviceable petticoat to your wardrobe. It fits perfectly and is elaborately trimmed. Made of splendid quality **cambric**, it will launder most satisfactorily. The deep flounce of embroidery, which is of excellent design, is headed by a broad band of embroidery insertion. This is one of the finest petticoats ever offered at the price we quote, for the quality is up to the standard you have learned to expect from us. Length, 38 to 44. **Postpaid..... 59c**

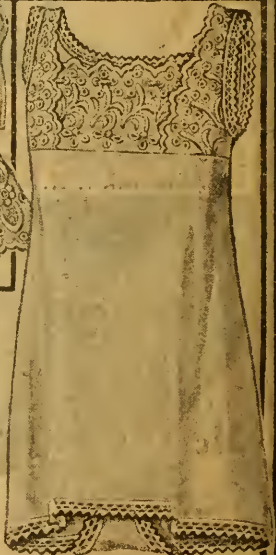

7M308 Another of our great values offered at a money-saving price. This petticoat of excellent quality **cambric** is not only extremely good-looking, but is serviceable and durable as well. There is a **cambric** underlay for the deep embroidery flounce which is headed by a broad band of insertion which matches it in design. The smooth-fitting top is finished with tape. This garment will, of course, launder splendidly both because of the high-grade of its material and of the fine workmanship. Length, 38 to 44. **Postpaid..... \$1.09**

7M243 Dainty envelope chemise of fine quality **nainsook**. The yoke of embroidery is ribbon-run, and comes in two designs, "Square or 'V' shape." Finished with scalloped edge. Buttoned flap. This garment is full-cut and well made. The sizes are 32 to 44. **Postpaid, each... 59c**



7M309 The double flounce of embroidery gives this petticoat the appearance of its much more expensive sisters, these ruffles have a **cambric** underlay. The petticoat itself is modeled in fine quality of **cambric**. Length, 38 to 44. **Postpaid, \$1.19**



7M441 Our exceptionally early purchase is responsible for this unusual bargain. Because we bought when prices were low we can now offer you this pretty envelope chemise of good quality **nainsook** for only 59 cents. The attractive yoke is of fine Swiss embroidery. Sizes, 32 to 44. **Postpaid..... 59c**

7M247 Serviceable petticoat of extra quality **cambric**. It has a wide flounce of embroidery, which is headed by embroidery insertion, ribbon-run. Will give splendid service. It is well proportioned and fits smoothly. Length, 38 to 44. **Postpaid..... 69c**

BIG VALUES IN LADIES AND MISSES UNDERWEAR

SPECIALS



7M422 Here is a beautiful set of lingerie that is a great bargain. Princess slip of **nainsook**. Corset cover is of **all-over embroidery** in front. Flounce of deep embroidery. Sizes 32 to 44. **Postpaid....\$1.12**



7M301 A combination outfit of corset cover and drawers. Corset cover of **all-over embroidery** in front. Drawers of a good quality **nainsook**. Ribbon run at neck and waistline. **Embroidered** ruffles finish the drawers. Sizes, 32 to 44. **Postpaid..... 98c**



7M311 Women who know the work required to make a garment like this, will appreciate what a bargain it is. Princess slip of good **nainsook**. Corset cover front is of **all-over embroidery** with **nainsook** back, while flounce is of deep embroidery. Sizes, 32 to 44. **Postpaid..... 95c**



7M121 This is our prize dollar offer. We have sold thousands of these sets because the value is truly extraordinary. Combination corset cover and drawers of fine **Swiss all-over embroidery**. Sizes, 32 to 44. **Postpaid.....\$1.00**



7M244 With just enough embroidery to relieve it of severity, this Princess slip is a great favorite. It is made of good quality **nainsook**. Yoke is trimmed with **embroidery** band. A flounce of **embroidery** finishes skirt. 32 to 44. **Postpaid..... 98c**

SPECIAL PURCHASE

7M82 A special purchase of a manufacturer's surplus—at a special price—and sold very close to cost—accounts for the very low price. Serviceable petticoat of good quality **cambric**. Flounce of deep embroidery; cut full. Length, 38 to 44. **Postpaid.... 55c**



7M246 This is one of our well-known specials and will surpass in style and quality any petticoat at anywhere near the price. A perfect fitting garment of good **cambric**. Flounce of **embroidery** headed with embroidered insertion. Length, 38 to 44. **Postpaid..... 69c**

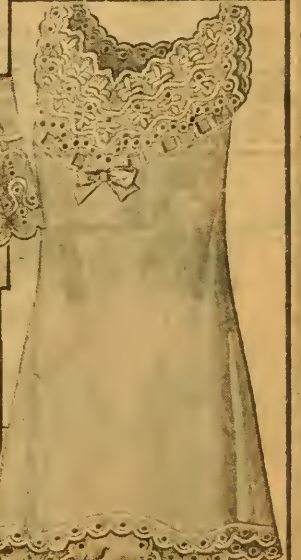

7M242 The envelope chemise is preferred by many women. It is a simple little garment that should be in every wardrobe. Made of good **nainsook**. Deep yoke of fine embroidery, finished with ribbon and bow. Armholes and bottom finished with embroidery. Sizes, 32 to 44. **Postpaid 65c**

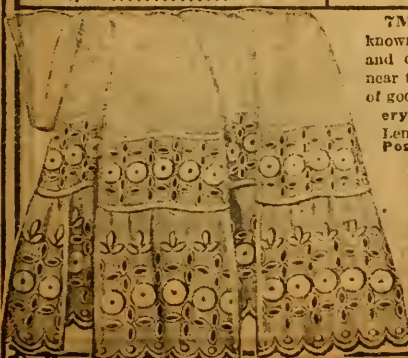

7M424 A dollar is a popular price for a petticoat, and at that figure we offer this world-beating value. **Cambric** petticoat with flounce of **embroidery**, headed with embroidery, finished with underlay. Lengths 38 to 44. **Postpaid.....\$1.00**



BEST GRADE KNIT UNDERWEAR AT

69¢

33¢

45¢

35¢



49¢



11202 Women's union suit made of combed cotton yarn—low neck. Very elastic. Sizes, 34 to 38. Color, White. Prepaid..... **69¢**
11203 Same as 11202, in sizes 40 to 44. Prepaid..... **79¢**

11059 Women's envelope union suit made of cotton yarn. Low neck, sleeveless. Sizes, 34 to 44. Color pure White. Prepaid..... **33¢**

Fine ribbed Cotton Union Suit; low neck; sleeveless. Tight knee. White.
11039 Sizes 34 to 38. **49¢**
11040 " 40 to 44. **59¢**
11074 " 34 to 38. Lace knee. **45¢**
ALL POSTPAID

11037 Women's union suits of cotton yarn. Sizes, 34 to 38. Color, White. Prepaid..... **45¢**
11038 Sizes, 40 to 44. Prepaid **49¢**

11035 Women's union suit, made of cotton yarn, very elastic. Sizes, 34 to 38. Color, White. Prepaid..... **35¢**
11036 Same as 11035—sizes, 40 to 44. Prepaid..... **39¢**



39¢

State
Size and
Color
On Your
Order

11047 Misses' cotton ribbed union suit, drop seat. Sizes 2 to 12 years. Color, White. Prepaid.... **43¢**
11048 Same as 11047, 14 to 16 years. Prepaid..... **49¢**

11049 Boys' or girls' union suit made of fine cotton yarn; taped button for underclothing; drop seat. 2 to 12 years. Color, White. Prepaid..... **39¢**



11060 Infants' medium weight, White cotton wrapper, short sleeves. Sizes, 1 to 6 years. Color, White. Prepaid.... **15¢**



11061 Infants' medium weight wrapper, long sleeves. Sizes, 1 to 6 years. Color, White. Prepaid.... **33¢**



11052 Boys' and girls' elastic ribbed cotton waist, no pin tubes for garters. Ages, 2 to 12 years. Color: White. Prepaid.... **23¢**



11062 Boys' and girls' elastic ribbed cotton waist. Ages, 2 to 12. Color, White. Prepaid..... **29¢**

RUBEN STYLE

35¢



11051 Made from medium weight cotton yarn, double cloth protection in front. Color. Sizes, 1 to 6 years. White. Prepaid..... **35¢**

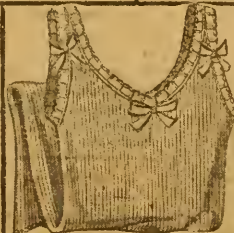

11053 Misses' White vest, low neck and taped armholes—very elastic. Sizes, 8 to 16 years. Postpaid..... **21¢**

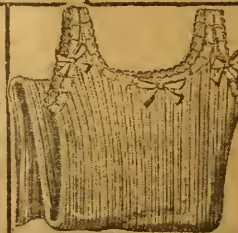

11054 Misses' low neck vest. Ages, 2 to 12. Color, White. Postpaid..... **15¢**
11055 Same as 11054. Sizes, 14 to 16. Prepaid..... **19¢**

LOWEST PRICES LADIES VESTS



11041 Women's summer vest made of cotton yarn, sleeveless, insertion all around neck. Sizes 34 to 38. Color: White. Prepaid.... **49c**
3 for..... **11042** Same as 11041. Sizes 40 to 44. Prepaid 3 for **59c**

11045 Women's new boogie style vest. Mercorized, snug-fitting. Color: White. Sizes 34 to 38. Prepaid.... **24c**
11046 Same as 11045. Sizes 40 to 44. Prepaid.... **29c**

11057 Women's shaped vest snug-fitting but very elastic, V neck sleeveless, very durable. Sizes 34 to 38. Color: White. Prepaid.... **33c**
11058 Same as 11057. Sizes 40 to 44. Prepaid.... **39c**

11056 Special bargain in summer weight women's vest, low square neck, sleeveless, full tape at neck, very elastic. Sizes 34, 36 and 38 only. Color: White. Prepaid 3 for... **45c**

11043 Women's ribbed summer vest, low neck sleeveless, made from a good quality cotton yarn. Sizes 34 to 38. Color: White. Prepaid 3 for.... **43c**

11044 Women's ribbed summer vest, low neck, sleeveless. Made from a good quality cotton yarn. Sizes 40 to 44. Prepaid 3 for **49c**

GIRLS AND MISSES SIZES

Girls' and misses' sizes. Umbrella style drawers, side button. Pure white. 1167 Sizes: 2 to 12 years. Postpaid... **17c**

1189 Sizes, 14 and 16. Price. Prepaid.... **21c**

ANNETTE KELLERMAN STYLE BATHING SUITS AT LOW PRICES



11204 Women's one piece cotton bathing suit made of fine Jersey Cloth. Sizes 34 to 38. Color: Black. Prepaid..... **59c**

11206 Women's bathing suit, consisting of complete undergarment with skirt attached, making a one piece garment. Sizes 34 to 44. Color: Black trimmed with white. Prepaid **98c**

11205 Women's One piece cotton bathing suit. Made of fine Jersey Cloth. Very popular. Sizes 40 to 44. Postpaid..... **59c**



11063 Women's fine knit, lace trimmed umbrella drawers, a very high grade cotton yarn. Sizes 34 to 38. Color: White. Prepaid..... **39c**
11064 Same as 11063. Sizes 40, 42 and 44. Prepaid..... **49c**



1158 These drawers are light weight, lace trimmed. In White only. Sizes, 30 to 38. Price..... **25c**
1160 Same as No. 1158. Sizes 40 to 46. **29c**



11065 Boys' or girls' union suit, medium weight, drop seat, pin tubes for garter. Sizes 2 to 12 years. White. Prepaid..... **49c**

11065 Union suit, lace trimmed or tight knees. Sizes 2 to 12 years. Color: White. Prepaid..... **43c**
11066 Ages 14 to 16 years. Prepaid..... **49c**

ALL THE LATEST STYLE



7M10
59c



7M202
\$1.19



7M510
\$1.98



7M203
\$1.29



7M404
\$1.19

Walker's Corsets

GUARANTEED SIX MONTHS

7M10 Since it conforms to the demands of fashion and hygiene, this **coutil** corset will surely please you at our price. Has low bust and is long over the hips, **Lace** trimmed; elastic hose supporters. A very comfortable corset which will fit the figure perfectly. Good length, very good quality material. **White.** Sizes, 18 to 30. **Prepaid..... 59c**

7M202 You will find both style and comfort in this popular front-lacing corset of strong **coutil**. It is close fitting and has ventilated tricot insertions down the back; the bust is low and it is long over the hips. **White only.** Sizes, 18 to 30. **Prepaid..... \$1.19**

7M510 For the portly, we recommend this corset of good quality **coutil**, with its combination of front lace and abdominal belt for reducing. The elastic webbing band, which hooks in front, gives correct adjustment of the abdomen without uncomfortable pressure. Boned with flexible and non-rustable aluminum finished boning. Medium low bust and six strong supporters. Sizes, 20 to 36. **Postpaid..... \$1.98**

7M203 Here is a model with youthful lines that will suit any figure. It is made of fine grade **batiste**, boned with non-rustable wire, silk stayed at the ends, and has four hose supporters. It is **lace-trimmed.** Sizes, 18 to 26. **Prepaid..... \$1.29**

7M404 As a substitute for corset and brassiere you will find great merit in this dress form of good quality **batiste**. It is supported by shoulder straps and is long over the hips; is correctly boned and has four strong hose supporters. **Postpaid.... \$1.19**



BUST
FORM 7M64



7M297
69c

7M64 Bust-reducing form of good durable **batiste**. Made to sell for 75 cents. It is perfectly modeled and will give excellent service. Sizes, 32 to 38. **Postpaid..... 55c**

7M297 The "Jeane" corset waist is hygienically designed for girls from 8 to 14. It supports the developing figure without pressure, has adjustable shoulder straps and two hose supporters. Sizes, 20 to 28 inches in waist measure. **69c**

CORSETS AT LOWEST PRICES

7M406
\$1.25



7M604
\$1.98



7M603
\$1.99



7M503
\$1.95



7M204
69¢



Walker's Corsets GUARANTEED SIX MONTHS

7M406 You can reduce your hip measure without discomfort if you wear this corset modeled in splendid, durable **coutil**. It is firmly boned and has four durable elastic hose supporters. All that can be desired in a corset. Perfect in style, fit and wear. The material is a very high grade. **White**. Sizes, 18 to 36.

Postpaid..... **\$1.25**

7M604 Highly desirable for athletic wear. Having elastic top and elastic band at lower edge, this model allows perfect freedom for movement. It comes in good quality **coutil**, and has four hose supporters. **Color, White**. Sizes, 19 to 30.

Postpaid..... **\$1.98**

7M603 You of medium or slender figure will like this handsome and comfortable corset made of **brocaded coutil**. It is front laced, has tricot center back finished with elastic webbing and the boning is non-rustable. The medium low bust is **lace trimmed** and there are six hose supporters. **White** or **Flesh**. Sizes, 20 to 32. **Postpaid..... \$1.99**

7M503 Another of our high-class bargains is this very comfortable corset of strong **coutil**. It has fashionable lines and is bound with woven wire stays. Four strong hose supporters; gores at either side. **White**. Sizes, 18 to 30. **Postpaid..... \$1.95**

7M204 If you are looking for an inexpensive corset that will be both stylish and comfortable, you will find it in this model of closely woven **twill**. Medium bust and hips. Every bone is protected with lining to insure long wear. **White**. Sizes, 18 to 30. **Postpaid..... 69¢**

7M401 For the figure going cheerfully on its way toward pertness, we can highly recommend this splendid model. There are special elastic supporting bands in front that will add to its durability. Four hose supporters. **White**. Sizes, 18 to 36. **Postpaid..... \$1.49**

7M401
\$1.49



NOW
98¢



FLORAL CREPE

5KX231 Dainty kimono of floral crepe. It comes in either **Blue** or **Pink** with deep border in contrasting colors. A regular \$1.25 value. It has graceful lines, and the material is very soft. Cut with full skirt and belted at waistline. Sizes, 32 to 46. **Postpaid.....98c**

NOW
\$1.09



5KX414 Wrapper of fancy percale. Yoke and collar neatly trimmed. Underwaist of strong cambrie. Fastens invisibly in front. Sizes, 32 to 46. **Gray or Blue. Postpaid.....\$1.09**

**DRESSING SACQUES
KIMONOS AND
PETTICOATS
AT
NEAR COST**

NOW
\$2.49



NOW
\$1.29



5KX604 Dotted mull kimono with large collar and cuffs of lawn trimmed with embroidery edge. Elastic at waistline. **Blue or Rose.** Sizes, 32 to 46. **Postpaid.....\$2.49**

7M444 A practical and pretty taffeta petticoat with Jap design in **Black** and assorted colorings. Another Walker value. Sizes, 34 to 42 length. **Postpaid \$1.29**

\$3.98



\$1.49



\$1.19



\$1.68



7M443 A very desirable, serviceable and pretty shadow-proof underskirt trimmed with pretty **flowered heather bloom** flounce. In **White** only. Sizes, 34 to 42 length. **At.....\$1.19**

\$1.99



COTTON TAFFETA

7M506 Unusually practical and serviceable petticoat of good quality **cotton taffeta**. It has deep ruffles and the top is adjusted by an elastic band. Almost equals silk in weight, and is very durable. Our colors are **Black, Navy, Green and King Blue**. Sizes, 34 to 42, length. **Postpaid.....\$1.68**

7M508 Tussah silk petticoat. Elastic waistband and deep flounce. Comes in **Green and Blue, Tan and Blue, or Cerise and Green**, changeable. Sizes, 34 to 42, length. **Postpaid.....\$1.99**

\$3.69



7M601 Silk taffeta petticoat. Excellent quality with beautiful lustrous finish. Deep flounce. Solid **Black or Blue, Green and Blue, Tan and Blue, Cerise and Green**, changeable. Length, 34 to 42. **Postp'd. \$3.69**

NEW SPRING OFFERS OF KIMONOS DRESSING SACQUES AND PETTICOATS

NOW \$138



5KX431 Kimono made of cotton challis material in pretty design. Large square collar and cuffs trimmed with mercerized sateen ribbon. Elastic waistband. Blue or Lavender. Sizes 32 to 46. Postpaid..... **\$1.38**



5KX432 Dressing sacque of cotton crepe. Collar, cuffs, peplum and piping at waistline are of silk satin ribbon. Blue, Lavender, and Gray. Sizes, 32 to 46. Postpaid..... **\$1.29**



7M134 A big value in this petticoat. Full model, made of percale, deep ruffle. Length, 34 to 42. Blue and White. Black and White. Each..... **43c**
2 for..... **85c**



5KX25 A very serviceable and attractive dressing sacque of pretty flowered crepe. The deep scalloped collar is trimmed with a wide band of satin in harmonizing color. Blue, Pink or Lavender. Sizes, 32 to 46. Postpaid..... **59c**



5KX21 Serviceable dressing sacque in either Black and White or Blue and White. Percale; collar and cuffs; front facing of the plain color. Sizes, 32 to 46. Postpaid..... **79c**



69c

7M134 A big value in this petticoat. Full model, made of percale, deep ruffle. Length, 34 to 42. Blue and White. Black and White. Each..... **43c**
2 for..... **85c**

NOW 99¢



CREPE

5KX240 A kimono, or negligee, that will attract you irresistibly the moment you see it. It is splendidly made of washable crepe, belted waistline. White with Pink, Lavender or Blue flowers. Sizes, 32 to 46. Postpaid..... **99c**

NOW 58¢



LAWN

5KX23 As a great bargain where you will get a value much beyond what you pay, we recommend this full length lawn kimono. Belted waist; scalloped sleeves and front. Assorted neat floral designs or dots. Sizes, 32 to 46. Postpaid..... **58c**



97c

7M263 There is no reason why a good petticoat cannot be sold at about a dollar. By the Walker way of merchandising, we give you this value at 97c. Striped cotton messaline petticoat. Elastic waistband. Black and White. Sizes, 34 to 42. Postpaid..... **97c**



88c

7M230 We believe this special to be the most preferable of any petticoat sold at anywhere near the price. It is a very charming petticoat of sateen, deep bounce. Colors: Green, Black or Navy. Length, 34 to 42. Postpaid..... **88c**

Now 69c

7M315 A special value in this sateen petticoat. Has elastic waistband, deep plaited bounce. Black only, with harmonizing flounce. Length, 34 to 42. Postpaid..... **69c**

\$1.49

7M232 Sateen petticoat made of lustrous sateen — 20 to 34-inch waist. Black, Green, Navy. Length, 34 to 42. Postpaid..... **\$1.49**



WALKER'S GUARANTEED HAIR GOODS

In ordering hair goods please be sure to enclose a full-length sample with your order and state clearly whether you wish dark, light or medium shade in the hair matched. We guarantee all hair goods for one year. Absolute satisfaction or money refunded on all goods. This is our simplest guarantee.



THREE STEM SWITCH

This fine wavy hair will gracefully adapt itself to any style under the manipulation of nimble fingers. It is in single strand that can be used as one switch or separately. Comes in all shades except gray.

Number	Length	Weight	Prepaid
7Y204	20 in.	1½ oz.	\$0.89
7Y403	24 in.	2 oz.	1.39
7Y602	28 in.	3 oz.	2.19

Beautiful quality, naturally wavy human hair of soft, silky texture. Made in all shades except gray.

Number	Length	Weight	Prepaid
7Y404	20 in.	1½ oz.	\$1.19
7Y502	24 in.	2 oz.	1.89
7Y603	28 in.	3 oz.	2.98

SINGLE STEM SWITCH

With the addition of this single stem switch of wavy human hair, you who have thin hair, may vastly improve your appearance. It is of medium quality and made in all shades except gray.

Number	Length	Weight	Prepaid
7Y205	20 in.	1½ oz.	\$0.67
7Y405	24 in.	2 oz.	1.39
7Y503	28 in.	3 oz.	1.98

GRAY HAIR SWITCH

A single stem switch of soft, wavy hair, shading Gray to White.

Number	Length	Weight	Prepaid
7Y206	18 in.	1½ oz.	\$1.29
7Y406	20 in.	1¾ oz.	1.49
7Y604	22 in.	1¾ oz.	1.98



7Y604

You will find this lovely **Psyche Knot** a convenient and becoming accessory to your toilet. It is easily adjusted and can be worn either high or low, thus accommodating itself most delightfully to the taste of the wearer or to fashion's caprices. It is made of a beautiful soft seamless switch. All shades except Gray.

Price, postpaid.....\$1.49

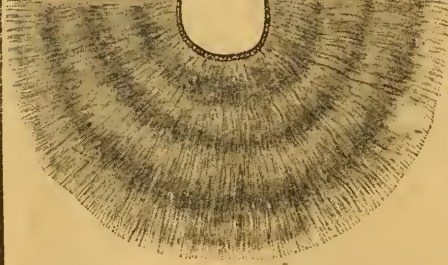

STYLISH TWIST

Here is an excellent bargain in a pretty thing that is sure to be vastly becoming.

It is called the "Penelope Twist." You will enjoy wearing it. Price, postpaid.....\$1.29
7Y203 Regular Shades.....\$1.29
7Y506 Gray to White..... 1.98



7Y209

These charming curls are easily adjusted and are exceedingly pretty for evening wear. They are made of fine quality human hair. We can furnish all colors, including gray—send a sample of your hair when ordering. Our price. 59c

7Y207 7Y505

Transformation of wavy human hair. To be adjusted before you "do" your coiffure. Regular shades Price Prepaid..... \$1.29
Gray to White Price Prepaid..... \$1.98



HAIR NET

Keep your hair from becoming disarranged by wearing one of these invisible silk hair nets. We offer you a bargain in Blonde, Black, Light Brown, Medium Brown, or Dark Brown. Dozen only.

271284 12 for.....25c
Invisible silk hair nets on elastic.
271285 Twelve.....25c Six.....15c

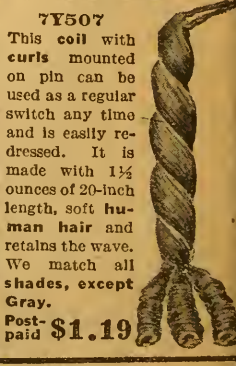
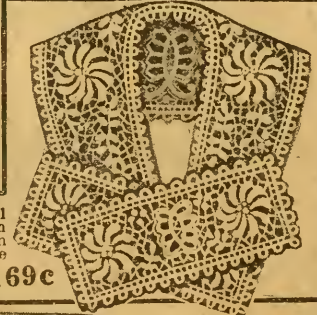

7Y507

This coil with curls mounted on pin can be used as a regular switch any time and is easily re-dressed. It is made with 1½ ounces of 20-inch length, soft human hair and retains the wave. We match all shades, except Gray.

Post-paid \$1.19

7X205 A beautiful Venise lace set. The pattern is very rich and will transform the plainest gown or blouse into a dressy garment. Postpaid.....69c

7X67 Collar and cuff set, sheer organdie trimmed with filet lace of excellent design. White only. Per set.....39c



7X207 Long washable gloves of tricot silk. Black or White. Sizes 6 to 8¾. Launder perfectly. Postpaid.....89c

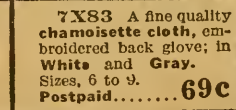

7X83 A fine quality chamoisette cloth, embroidered back glove; in White and Gray. Sizes, 6 to 9. Postpaid.....69c



7X212 Dressy gloves of Milanese silk. Black or White and are heavily ribbed upon the back. An inexpensive glove. 6 to 9. Postpaid.....99c

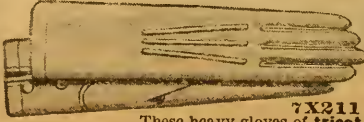

7X211 These heavy gloves of tricot silk have reinforced finger-tips that add to their remarkable value at our extremely low prices. They come in either Black or White. Sizes, 6 to 9. Postpaid.....69c



7X410 For everyday wear, washable kid gloves are highly desirable. These fit splendidly and are heavily ribbed. Black, Tan and White. Sizes, 5¾ to 8. Postpaid.....\$1.98

MARCH SALE OF FINE HANDKERCHIEFS



7X13 Three bou-doir caps for 39c. One is trimmed with lace; one with embroidery and one with plain-colored edge. **Postpaid, 3 for 39c**

3 FOR 17c



7X73 Handkerchiefs of **White cambric**. Hemstitched edge; corner embroidered. Price, **3 For 17c**

12 FOR 48c



7X74 Excellent quality **lawn handkerchief** with the **satin stripe** border, neatly hemstitched edges. **12 for 48c**

3 FOR 23c



7X75 Initial **Lawn handkerchiefs** in a box. All initials except I, O, Q, U, V, X, Y or Z. **Box of 23c**

12 FOR 43c

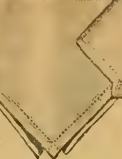

7X76 The **1/4-inch hem** furnishes a smart edge for these **lawn handkerchiefs**. Price **12 handkerchiefs for 43c**

EACH 10c



7X77 **Lawn handkerchiefs** with the **embroidered corner** in assorted designs, edges are hemstitched. Price, **Each 10c**



7X32 Nice desirable scarf of good quality **mercerized crepe**. Comes in **White, Blue, Pink or Lavender**. **Post-paid 25c**

12 FOR 42c

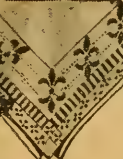

7X80 Children's handkerchiefs fancy borders. In assorted colors and patterns. **12 for 42c**

6 FOR 35c



7X24 Ladies' serviceable **White linen handkerchief**, 11 in. square, hemstitched initial. **Post'd 6 For 35c**

6 FOR 35c



7X26 Ladies' excellent quality **linen handkerchief**. Prettily embroidered design in corner. **6 For 35c**

6 FOR 37c



7X37 Handkerchiefs of fine quality **lawn** with embroidered corners—3 cross-bar and 3 neatly corded. **6 For 37c**

6 FOR 19c

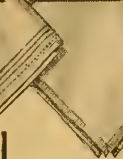

7X84 Attractive **lawn handkerchiefs** with a dainty picot edge. Assorted **White or colored edges**. Special **6 For 19c**

6 FOR 31c



7X85 Children's novelty **lawn handkerchiefs** with colored embroidered flowers or figures in corner. **6 For 31c**

3 FOR 19c



7X78 Children's handkerchiefs in fancy boxes; All initials except I, O, Q, U, V, X, Y, Z. **Box of 3 19c**



7X65 **Lawn guimpe** with net yoke in either **White or Ecru**. It is well made and the net is splendid quality—it will fit well, launder well, and be very durable. Price, each. **Postpaid 25c**



one or more of these sets. Easily laundered. **Postpaid 29c**

7X52 A large assortment pretty collar and cuffs sets for the suit or blouse. You won't be disappointed if you order **29c**



Price Each **24c**



7X29 One dozen antiseptic sanitary napkins, which we guarantee. They are good quality, absolutely impervious and very absorbent. Ready for instant use. **Postpaid, per dozen 29c**

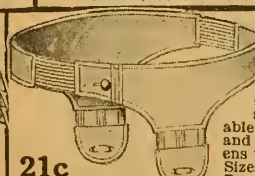

21c

7X27 Sanitary belt of good quality. **White sateen**. Has strong, durable tabs in front and back, fastens with button. Sizes, 22 to 36. **Post-paid 21c**



7X71 One of the most satisfactory sanitary rubberized aprons that has been put on the market. The rubber coating is in the new natural cream shade of the rubber without any adulterations, and the garment can be thrown into boiling water and boiled. Price, each. **49c**



7X23 Combination sanitary apron and belt. A perfect protection and so designed that the apron may be worn with no clumsy results. Easily laundered and very durable. The straps are firmly attached and very strong. **White only. Postpaid 39c**



7X70 A **White hot-water bottle**, and this one we offer here has no seams where leaks can develop, and the stopper is nickel-plated. **2 1/2 quarts. 89c**



7X79 Scumless rubber syringe—made of high grade rubber and is fully equipped. Has good capacity and the flow is rapid. **Postpaid 98c**

7X20 Heavily rubberized duster or bathing-suit bag. Excellent quality and will be very durable. It has two compartments on the inside and a snap fastens the small outside pocket. **Postpaid 39c**



7X72 While these gloves of good quality thin **Red rubber** are not so heavy as higher priced ones, they may be used for the same purposes. Every active housekeeper should protect her hands with these. Sizes, up to 10 1/2. Price. **33c**

7X208 Vaginal Douche made entirely of rubber. It has no valves and discharges a swirling spray that cleanses thoroughly and instantly. Simple but efficient. This is a regular \$1.25 douche and well worth that price. **Postpaid 69c**

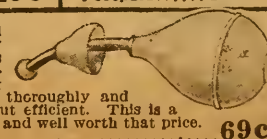

MEDICINES

NOTICE Include 3c extra for every pound or fraction of a pound that each article **ON THIS PAGE** weighs, to cover postage. For example: If an article weighs 8 ounces or 1 pound, the extra will be 3c. If the article weighs 2 pounds, the extra will be 6c to cover postage.



10R949 Cod Liver Oil. A pure oil for medicinal purposes. Shipping weight 3 pounds. Price one pint **\$1.19**

10R950 Effervescent Sodium Phosphate. A mild laxative. Shpg. wt., 3 pounds. Price, per one lb. bottle, **\$1.19**

10R951 Effervescent Artificial Vichy Salt. A mild laxative. Shipping wt., 3 lbs. Price one lb. bottle **\$1.19**



10R952 Quinine Pills and Capsules. In full 2 gr. sugar coated pills, 100 pills to the bottle. Shipping wt. 3 oz. Price **\$1.25**

10R953 Peroxide of Hydrogen. A popular home anti-septic. Shipping weight 1 1/2 pounds. Price 3 oz. bottle... **19c**

10R954 100 Sugar Coated Cathartic Pills. Shipping wt. 8 ounces. Price **39c**



10R928 Castor Oil. An extra high grade recommended for medicinal use. Shipping wt., 14 oz. Price... **34c**

10R930 Castoria. Regulates the stomach and bowels, promotes appetite, relieves diarrhoea. Shpg. wt. 8 ozs. Price... **26c**

10R955 White Russian Oil. Tasteless and odorless. A relief for constipation. 16 oz. bottle. Shipping weight 3 lbs. **69c**



10R956 Five grain aspirin tablets. Shipping weight 8 oz. Price 24 tablets **35c**

10R957 One grain pepsin tablets. 100 tablets to bottle. Shipping weight 10 oz. Price per bottle **25c**

10R958 Pure Glycerine. Soothing and healing. 4 oz. bottle. Shipping weight 12 oz. **37c**

10R959 Household Liniment. Shipping wt., 12 oz. Price, **49c**



10R960 Extract of Cascara. 100 five grain pills to bottle. Shipping wt., 10 ozs. Price per bottle **47c**

10R929 Preparation for quieting and soothing injuries. Should be in every household. Shipping weight 14 ozs. Price **67c**

10R943 Essence Peppermint. Used as an aid to digestion. Standard strength. Shipping weight, 10 ounces. Price **48c**

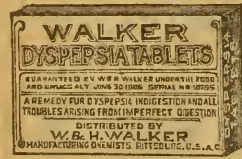

10R936 Dyspepsia Tablets. Relieves dyspepsia, indigestion, heartburn, etc. Shpg. weight, 3 oz. Price... **17c**

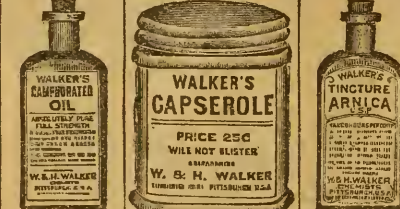

10R927 Camphor Oil. A household remedy for sore throat, cold in the chest, croup. Shipping wt., 14 oz. Price... **34c**

10R924 Capserole is particularly useful for coughs and colds of the throat, chest and lungs. Will not blister. Shipping weight 1 pound. Price... **34c**

10R945 Tincture Arnica. Our arnica is of full strength. A great emergency remedy. Shipping wt. 14 oz. Price... **48c**

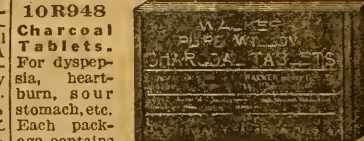

10R948 Charcoal Tablets. For dyspepsia, heartburn, sour stomach, etc. Each package contains about fifty tablets. Shipping weight, 3 ounces. Price... **8c**



10R947 Sarsaparilla. A Com-pound. It has a marked curative action on all conditions due to impurities of the blood. Especially skin eruptions. Shipping weight, 3 lbs. Price **75c**



10R933 Little Liver Pills. For torpid liver and constipation. Shipping weight, 1 ounce. Price... **12c**

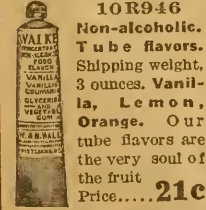

10R946 Non-alcoholic. Tube flavors. Shipping weight, 3 ounces. Vanilla, Lemon, Orange. Our tube flavors are the very soul of the fruit. Price... **21c**



10R934 Beef Iron and Wine. A great tonic. Nutritious and refreshing. Shipping wt. 3 lbs. Price... **80c**



10R942 Jamaica Ginger. Quick relief in cases of cholera morbus, diarrhoea. Shipping wt., 10 oz. Price... **48c**



10R935 Soda Mint Tablets. Nausea sick headache, heartburn, indigestion etc. Shipping weight 3 ounces. Price... **9c**



10R937 Witch Hazel. A household remedy for sprains, bruises, stings, etc. Shipping weight, 3 lbs. Price... **54c**



10R932 Cough Syrup. For coughs and colds. Shipping wt. 10 oz. Price... **25c**



10R931 Tonsillitis Compound. A safe and efficient compound for the treatment of sore throat, tonsillitis, croup. Shipping weight, 3 ounces. Price... **23c**



10R926 Carbolic salve. A healing salve for burns, cuts and scalds. Shipping wt. 2oz. Price... **15c**



10R933 Bronchial Lozengers. These lozengers will relieve and aid in the cure of coughs, colds, bronchitis, hoarseness. Shpg. wt., 3 ounces. Price... **9c**



10R941 Sedittz Powder. For headaches and a very pleasant and effective laxative. Shipping weight 8 ounces. Price... **28c**

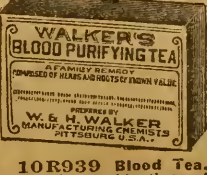

10R939 Blood Tea. A family combination of teas and herbs for constipation, sick headache, liver and kidney complaints. Shpg. wt., 6 ounces. Price... **21c**



10R961 Glycerine Suppositories for constipation. 1 dozen in each bottle. Shipping weight 8 ozs. Price, dozen **29c**

10R944 Petroleum Jelly. For skin irritations, cuts. Shpg. weight, 1 pound. Price **10c**



10R962 Sticky Fly Paper. Will bear exposure and remain in a fly catching condition indefinitely. Shipping weight 3 pounds. (25 double sheets to carton.) Price per carton..... **37c**



10R963 Japanese Insect Powder with powder gun included. Shipping weight 1 1/2 pounds. Price carton..... **67c**



10R964 1-10 grain Calomel Tablets with Sugar of Milk in each tablet. (100 tablets to the bottle) Shipping wt. six ounces. Price per bottle..... **20c**



10R906 An Ideal Hair Dressing. It is an excellent restorative and preserves the hair's natural beauty. Shipping weight, 1 1/2 pounds. Price..... **48c**



10R916 Delightful, fragrant sachet, triple strength and very lasting. Rose, Violet, Carnation. Shipping weight, 6 ozs. Price..... **21c**



10R921 Heavy soft wool powder puff. Ribbon holder. Shipping wt., 2 ozs. Price, 3 1/2 inch..... **15c**
Price, 2 1/2 inch..... **10c**



10R920 Face chamol, made of cream sheepskin chamol. Shipping weight, 2 ozs. Price..... **9c**



10R965 Bed Bug Liquid. This bed bug liquid kills bed bugs and their eggs in one application. May be applied to mattresses and bedding. Does not stain. Shipping weight 1 1/4 lbs. Price, one pint can..... **21c**



10R908 Talcum powder composed of the Italian talcum bottled, delicately perfumed. White or Pink. Shipping weight, 8 ozs. Price..... **12c**



10R907 Our shampoo cleanses and stimulates the scalp, removes excess oil and dandruff. Shipping wt., 1 lb. Price..... **34c**

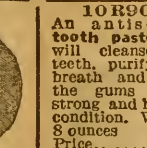

10R901 An antiseptic tooth paste that will cleanse the teeth, purify the breath and keep the gums in a strong and healthy condition. Weight, 8 ounces. Price..... **17c**



10R917 A superior quality hair brush. Made of high-grade bristles. Shipping weight, 6 ounces. Price..... **36c**

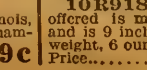

10R918 The comb here offered is made of hard rubber and is 9 inches long. Shipping weight, 6 ounces. Price..... **27c**

TOILET ARTICLES

NOTICE Include 3c extra for every pound or fraction of a pound that each article **ON THIS PAGE** weighs, to cover postage. For example: If an article weighs 8 ounces or 1 pound the extra will be 3c. If the article weighs 2 pounds the extra will be 6c to cover postage

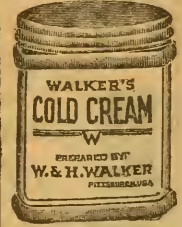

10R902 A perfect skin food. The best application for chapped hands, face, lips and sunburn. Perfumed. Shipping wt., 1 lb. Price..... **23c**

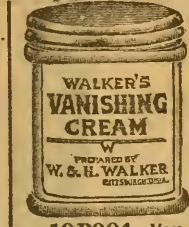

10R904 Vanishing cream used extensively as a base for powder. Admirably perfumed. Shipping weight, 1 lb. Price..... **21c**

10R970 China Cement for repairing broken articles of china, glassware, vases, furniture and bric-a-brac. A standard, guaranteed cement. Shipping weight four ounces. Price..... **13c**



10R913 Perfumes: Sweet Pea, Honeysuckle, Violet, Rose, Crabapple, Orientelle. Shipping wt., 9 ozs. Price..... **58c**



10R909 The most fragrant and highly perfumed as well as the purest toilet soap on the market. Packed 3 cakes to box. Shipping weight, 1 pound. Price 1 box..... **25c**



10R923 Massage cream for the skin. For the extermination of blackheads and similar affections. Shipping wt., 1 1/2 lbs. Price..... **34c**

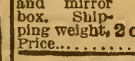

10R919 Cake-forming roug. Round combination puff and mirror box. Shipping weight, 2 ozs. Price..... **19c**



10R905 Face Powder that will not injure the skin. Sweetly perfumed. 3 tints: Flesh, White, and Brunette. Ship. wt, 8 oz. Price..... **15c**



10R922 Useful manicure article. Finger nail file in case. 5 inches long. Shipping wt., 1 oz. Price..... **15c**



10R966 One pound of moth balls in carton. Will keep moths out of all kinds of clothing. Shipping weight, 1 lb. Price..... **25c**



10R971 Cedar Chips. Two pounds in bag. Will keep moths out of clothing. No unpleasant odor. Shipping weight, 2 1/2 lbs. Price..... **15c**



10R903 Most healing and soothing of all creams for chapped hands, face, lips and sunburn. Shipping weight, 1 1/2 lbs. Price..... **32c**

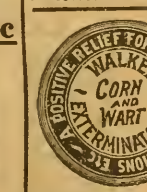

10R940 Corn Salve. An unequalled compound for the quick and painless removal of corns, warts, and bunions. Shipping weight, 1 ounce. Price..... **9c**

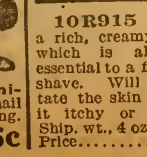

10R915 Makes a rich, creamy lather which is absolutely essential to a first class shave. Will not irritate the skin or leave it itchy or painful. Ship. wt., 4 oz. Price..... **9c**



10R967 Five large 5 cent packages of poison fly paper. Each package containing eight sheets. Shipping weight five ounces. Price five envelopes..... **10c**

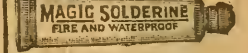

10R968 A well known standard liquid glue. Shipping wt. 8 ounces. Price one ounce-squeeze tube..... **9c**



10R969 Magic Soldering. Will repair all leaky kitchen utensils. Shipping weight three ounces. Price..... **19c**



10R912 Violet supreme soap. Combination of pure tallow and coconut oil. Equal in quality and perfume to imported soaps. Shipping wt., 1 lb. Price..... **27c**



10R911 Baby soap. Made from perfectly saponified tallow. A trial will convince the most fastidious that it has all the qualities essential for the nursery. Shipping wt., 1 lb. Price..... **24c**



10R940 Corn and Wart Exterminator. A positive relief for corns, warts, bunions, and itching affections. Shipping weight, 4 oz. Price..... **15c**



10R925 W. & H. Salve for cuts, sores, ulcers, piles, and all itching affections. Ship. wt., 4 oz. Price..... **15c**



10R915 Makes a rich, creamy lather which is absolutely essential to a first class shave. Will not irritate the skin or leave it itchy or painful. Ship. wt., 4 oz. Price..... **9c**



U. S. ARMY STANDARD

1384 Whatever Uncle Sam approves for his boys in khaki, must be as near perfect, in every respect, as it is humanly possible to make. These socks are U. S. Army standard, which means that they must come up to the exacting requirements in quality, style, color, pattern and weight. A great bargain. Brown and Blue mixed. Postpaid, 6 pairs.....**93c**

means that they must come up to the exacting requirements in quality, style, color, pattern and weight. A great bargain. Brown and Blue mixed. Postpaid, 6 pairs.....**93c**

INFANTS' FINE CASHMERE STOCKINGS

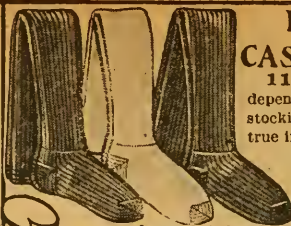

11022 The health of your children depends more than you think upon the stockings they wear. Especially is this true in winter, because they are yet too small to tell you whether their feet are warm and dry and comfortable. These fine cashmere stockings will add to your comfort as well as your children's, because you know their feet are warmly clad. White or Black, In sizes 4 to 6. Postpaid, **33c** Pair.....

HEAVY WOOL-MIXED

1386 Many men like a heavy sock. Wool-mixed socks are preferable in many ways to an all-wool sock. They have knit elastic ribbed tops with double heels and toes to insure extra wear. Blue mixed with White heels and toes. Sizes, 9 1/2 to 11 1/2. Postpaid, 3 pair **99c**



BIG VALUE

11027 A good cotton sock for 15c Our advice is to buy all you will need. We do not know whether we, ourselves, can buy them of the makers at even that price now. They are certainly an extraordinary value and will give thorough satisfaction. Black only. 9 1/2 to 11 1/2. Postpaid, pair **15c**



GUARANTEED

GUARANTEED FOR 6 MONTHS
6 MEN'S AND BOYS' \$1.09
PAIR

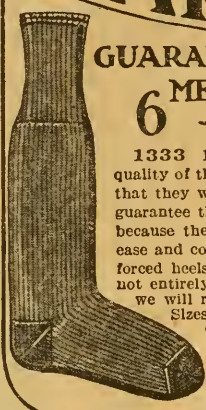

1333 If we did not have perfect confidence in the quality of these socks, if we did not know to a certainty that they will give satisfaction, we could not afford to guarantee them. Every wearer is delighted with them because they are of that fine quality that gives great ease and comfort. Full shaped and seamless with reinforced heels and toes. Our guarantee is that if you are not entirely satisfied with the service these socks give, we will refund your money. Black, Tan or Gray. Sizes, 9 1/2 to 11 1/2. Six pairs of any one color, postpaid.....**\$1.09**

meet such a need. Reinforced at heels and toes, where great strength is needed. Choice of Blue mixed or Brown mixed. An unusual bargain even for Walker's. Postpaid, 12 pair.....**99c**

1449 Same as above in extra heavy weight. Postpaid, 12 pair.....**\$1.00**

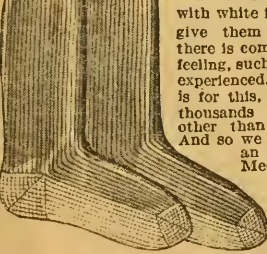

MEDIUM WEIGHT WHITE FEET

11013 Many men prefer socks with white feet. They say white feet give them supreme comfort, that there is complete absence of all itchy feeling, such as we all have sometimes experienced. Whatever basis there is for this, there is no denying that thousands of men will wear none other than socks with white feet. And so we suggest this great sale as an opportunity to stock up. Medium weight, full shaped, seamless, with reinforced heels and toes. Black with White feet. Sizes, 9 1/2 to 11 1/2. Postpaid, 3 pr.....**55c**

PURE FIBRE SILK

11014 Some call the material synthetic silk from which these lustrous appearing socks are made; however, we prefer to call it fibre silk. They are a rich looking sock and will give more durable wear than an absolutely pure silk sock, as pure silk so often cuts through easily in the folds and develops "runners." Double soles with high spliced heels, carefully woven throughout. We warrant extraordinary wear. Black or White. Sizes, 9 1/2 to 11 1/2. Pair, Postpaid.....**59c**

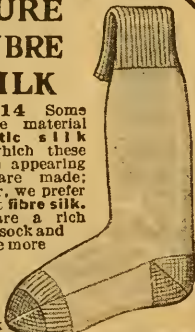

3 BOYS' 59c PAIR

1391 Every live American boy is hard on his stockings. Mother knows what a problem it is to keep him well stockinged. It is also quite an item of expense. But if mother will try these guaranteed stockings, she will find her problem entirely solved. Here she will find a strong, durable, long-wearing stocking at a price that means a saving of about 8 cents per pair. We guarantee them to wear six months—because we know they'll do it! Medium weight, reinforced heel and toe. Black only. Sizes, 5 to 9 1/2. Postpaid, 3 pair.....**59c**

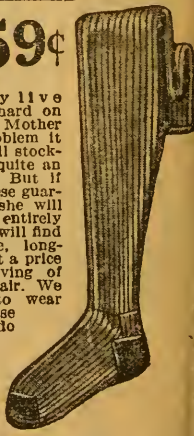

BE SURE TO STATE SIZE AND COLOR

FLEECE LINED

11017 A heavy stocking that will give great comfort in wet weather. It is thoroughly well made of good yarns. Double fleece lined and made with an elastic ribbed top. Spliced heels and toes to give added strength where strength is needed. Sizes, 8 1/2 to 10. Postpaid, 2 pair **49c**



EXTRA HEAVY WOOL

1380 These are extra heavy wool socks and are much worn throughout the entire winter by men in northern latitudes. However, it is well to have a supply on hand for emergency wear on those bitter cold days which frequently come in the milder latitudes. Railroad men, farmers, miners and men in other outdoor work find them almost indispensable. Gray and Blue mixed. Sizes, 9 1/2 to 11 1/2. Postpaid, pair **49c**

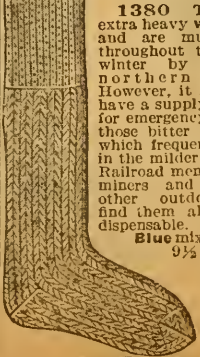

HEAVY WEIGHT WOOL MIXED

Two splendid values in wool-mixed socks, a heavy weight and an extra heavy sock for those who prefer it. Both are equally good values—you will not make a mistake in ordering either. 11012 Men's heavy weight wool-mixed socks in Gray only. Warm and durable. Well made and seamless finished. Sizes, 9 1/2 to 11 1/2. Postpaid 2 pair.....**59c**

11026 Extra heavy. Same as above. Postpaid, pair **29c**

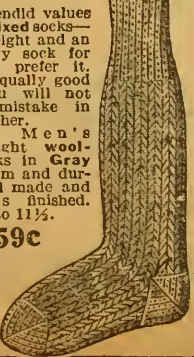

LADIES' PURE FIBRE SILK

11018 Ladies' pure fibre silk boot hose. These have the beautiful sheen and lustrous silky look of those costing twice as much. You will be delighted with their wearing qualities. Double soles, high spliced heels. Black or White. Sizes, 8 1/2 to 10. Postpaid, pair **45c**

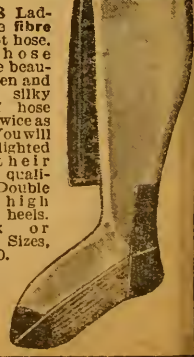

INFANTS FINE COTTON STOCKING

11021 These fine cotton stockings for the infant are very soft, being knitted in fine elastic rib. They closely resemble wool in appearance, and you will be well satisfied with the quality. Very good for everyday wear, and will launder well. The colors are Black, White, Pink and Blue.

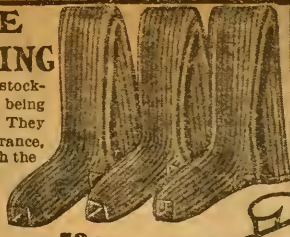

Sizes 4 to 6.

Postpaid, 3 pairs. .53c

BIG SOCK OFFER GARTER FREE

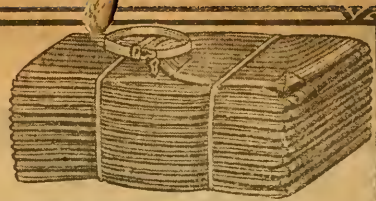

1450 Our astonishing offer in these men's socks consists of 12 pairs of hose with garters for only \$1.00. These socks are made for wear and service and are very strong and durable. We sell them by the bundle only, and they come in assorted colors. The garters are free. Large size, 9 1/2 to 11 1/2. Postpaid, 12 pairs with garters. \$1.00

HOSIERY

GUARANTEED FOR 6 MONTHS 6 WOMEN'S & GIRLS \$1.12 - PAIR -

1388 We were fortunate in our early purchase of these hose and we are now offering you the advantage of this foresight we exercised. They are made of good quality, long fibre yarn, have reinforced heel and toe and deep garter tops. A wonderful value at a money saving price. They are guaranteed to give perfect satisfaction and are especially recommended for wet weather wear. You will find them good looking. Black only. Sizes, 8 1/2 to 10. Postpaid, 6 pairs. \$1.12

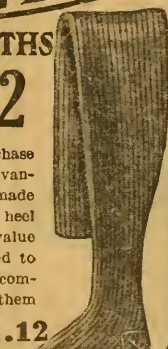

WINTER WEIGHT

1381 At only 99 cents, you can secure six pairs of these heavy weight socks. Both heels and toes are reinforced and they have elastic ribbed tops. Excellent for wet weather. They come in Black only. Will give most satisfactory service and be very durable. Sizes, 9 1/2 to 11 1/2. Postpaid, 6 pairs 99c

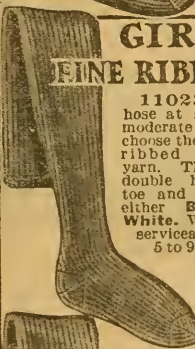

BLACK SOCKS

1382 There are six pairs of these good serviceable socks in the bundle which we sell at only 65 cents. They will stand hard wear and be very durable. The heels and toes are well reinforced. Come in Black only. We are confident that you will be pleased with this big bargain. Sizes 9 1/2 to 11 1/2. Postpaid, 6 pairs 65c



GIRLS FINE RIBBED

11023 Girls' hose at a very moderate price—choose these of fine ribbed combed yarn. They have double heel and toe and come in either Black or White. Warm and serviceable. Sizes 5 to 9 1/2. Postpaid, 2 pairs 59c

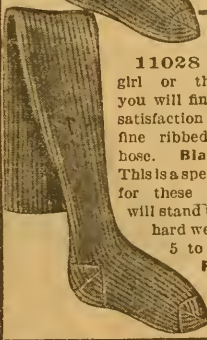

BOYS HEAVY RIBBED

11024 We highly recommend these special school hose for the boy. Because we know they will give satisfaction. Heavily ribbed with reinforced heels and toes. Very strong and durable. Black only. Sizes, 6 to 10. Postpaid, 2 pairs for 53c



HAVE YOU STATED SIZE AND COLOR?

SPECIAL

11028 For the girl or the boy, you will find perfect satisfaction in these fine ribbed cotton hose. Black only. This is a special value for these stockings will stand unusually hard wear. Sizes, 5 to 9 1/2. Postpaid, pair 19c

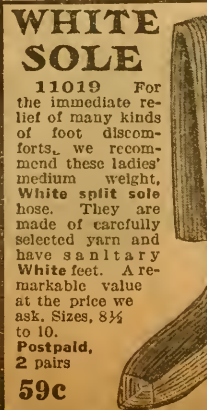

11025 At 22 cents a pair, we offer these heavy weight hose for boys. They are fine ribbed and the heels and toes are well reinforced. Come in Black only, very dressy and serviceable stockings. Sizes, 5 to 9 1/2. Postpaid, per pair 22c



STOCKING FEET

11015 Stocking feet for men and women. Can be easily and quickly attached. Full, seamless. Sizes, 8 1/2 to 14 1/2. Come in Black only. Price, 6 pairs. 47c



MEDIUM WEIGHT

11016 You seldom see ladies' fine quality hose offered at this low price, two pairs at 39c. These hose are medium weight and have ribbed elastic tops while the heels and toes are reinforced Black or White. Sizes, 8 1/2 to 10. Postpaid, 2 pairs, 39c

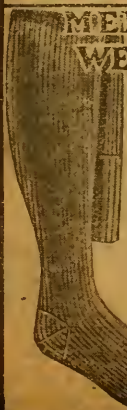

FINE QUALITY

11020 Here is another unusual value in ladies' hose. These are fine quality combed yarn stockings with deep garter top, double sole and high spliced heel and toe. Full seamless. Come in either Black or White. Their wearing qualities are exceptional. Sizes, 8 1/2 to 10. Postpaid, 2 pairs, 41c



WHITE SOLE

11019 For the immediate relief of many kinds of foot discomforts, we recommend these ladies' medium weight, White split sole hose. They are made of carefully selected yarn and have sanitary White feet. A remarkable value at the price we ask. Sizes, 8 1/2 to 10. Postpaid, 2 pairs 59c

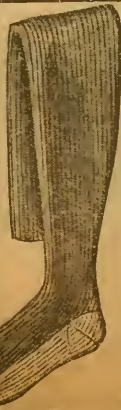

EXTRA SIZE

1387 You who require extra size hose will secure unusually good value in these good looking durable hose. The heels and toes are reinforced, thus insuring additional serviceability. You will find it hard to duplicate this value elsewhere at our price. Black only. Sizes, 10. Postpaid, 3 pairs 73c

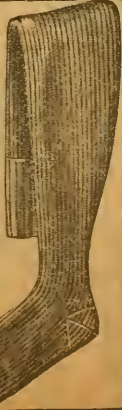



7D634
\$2.95

7D634 Silk crepe and tuscan braid, Metallic flowers. Pink, Copenhagen and Navy. Postpaid..... \$2.95



7D437
\$1.19

7D437 Fine quality chip, with straw bow and silk ribbon band; in combination colors of Copen. and Rose. Postpaid..... \$1.19

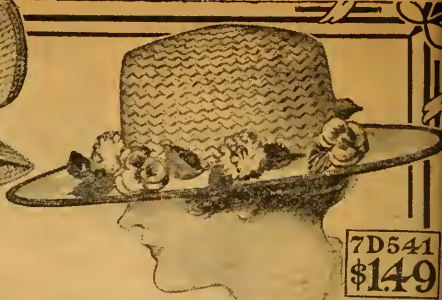

7D541
\$1.49

7D541 The crown is fine quality chip and brim of silk crepe bound with silk gros-grain ribbon. Tan, Copenhagen or Pink. Postpaid..... \$1.49



7D543
\$1.95

7D544
\$1.69



LATEST MODELS

7D543 A large sailor of silk crepe and tuscan braid trimmed with a pretty floral wreath. A very becoming hat. Comes in Pink, Copenhagen and Navy with harmonizing trimmings. Postpaid... \$1.95

7D544 A beautiful poke shape of **Jap straw**, bound with wide crepe edge. Trimmed with ribbon band and pretty rosette of flowers. Colors: **Royal Blue** only, with daisy trimming. Postpaid..... \$1.69

7D542 A beautiful military model of silk crepe and tuscan braid, trimmed with handsome ribbon rosette of combination colors with a feather fancy. In combinations of **Gold and Copenhagen, Rose and Black, Rose and Gold**. Postpaid..... \$1.98

7D545 A beautiful combination of satin and lace and tuscan braid, trimmed with fancy stitching and satin and lace ornaments. A very pretty and becoming dress hat. **Copenhagen, Rose, Navy and Black**. Postpaid..... \$1.98

7D521 An attractive peroxilin hat trimmed with crepe scarf draped prettily around the crown. Ornamented with **ostrich pompon** at side. Three buds placed to side of crown gives a delightful finish to this pretty hat. Colors **Black, White, Champagne, Copenhagen and Navy**. Price... \$1.99

7D636 A beautiful sailor of silk braid, trimmed with a handsome shirred satin band and finished in front with a high winged bow and pretty floral ornament. **Black with Pink, Navy and Pink**. Special price..... \$2.45



7D542
\$1.98



7D521
\$1.99



7D545
\$1.98

See Pages 72, 73
More Hat Bargains



7D540
\$1.79

7D540 A very serviceable and becoming hat for one who desires a **Black** hat. Made of silk straw with a combination of **jet and ribbon** trimming which makes this a very remarkable hat, at our price Postpaid..... \$1.79



7D636
\$2.45

7D635
\$2.49

7D635 A becoming hat for the matron or one who prefers a **Black** hat. Made of silk braid with a spangled edge and pretty combination trimmings of **ostrich feathers and flowers**. **Black** only. Postpaid..... \$2.49



7D539
\$1.99

7D539 A very becoming turban of silk tuscan braid, with trimming of three ostrich tips. **Black** only. Postpaid..... \$1.99



7D637
\$2.98

7D637 Ladies' dress hat of beautiful fine woven straw with lace straw edge, trimmed with black velvet band and pretty Rose. Postpaid... \$2.98



7D638
\$2.98

7D638 A beautiful Milan hemp hat, poke effect with high crown, prettily draped ribbon bow, finished with spray of buds. White with Copen, Navy, or Pink bow. Postpaid..... \$2.98



7D711
\$3.25

7D711 A pretty combination of crepe and silk tuscan braid, trimmed with ostrich band and floral rosette. Rose, Copen, Navy, or Gold. Postpaid..... \$3.25

STYLISH SPRING HATS

7D639 A stylish and becoming hat of fine quality Leghorn. The crown is covered with pretty roses and green leaves. A band of ribbon encircles the crown and forms an attractive bow in front. Natural colored Leghorn with Pink or Yellow roses, ribbon to harmonize. Postpaid..... \$2.98

7D35 Automobile or sport hat of heavy Satin Crown and pretty cloth brim in colors, Tan, Blue, and Rose. Splendid value and style for outdoor wear. The pliable stitched hem can be turned in any way, making it becoming to any face. Special price. Postpaid..... 49c

7D439 A pretty rolled brim sailor of fine quality chip. Trimmed with handsome rosette and combination of silk ribbon. In combination colors: Rose and White, Royal Blue and White, and Green and White. A very becoming hat that will give good service. Postpaid..... \$1.19

7D290 Large flat sailor hat. Made of good quality silk crepe material. Most becoming to anyone. Comes in White with Pink, Blue, or Lavender Flowers. For style and service this hat cannot be equalled. Postpaid..... 69c

7D34 A becoming sport hat of oriental Toyo Panama. A very pretty model. White. Postpaid..... 59c

7D289 Same style as 7D34 with fancy knitted band. Postpaid..... 79c

7D438 A most becoming new style tam made of combination straw and satin. Trimmed with pretty ornament or ribbon bow. Colors: Copen, Rose, and Navy. Splendid quality hat at a bargain price. Postpaid..... \$1.29



7D639
\$2.98

7D35
49c



7D439
\$1.19



7D290
\$69c



7D34
59c



7D438
\$1.29



7D286
89c



7D287
89c



7D288
89c

7D286 A large imitation Leghorn sailor, a very fine hat for sport wear. A very becoming style. At a special price. Postpaid..... 89c

7D287 These rough straw braid sailor hats are very stylish. Trimmed with fine quality Black or White Grosgrain ribbon. At the special price. Postpaid..... 89c

7D288 A pretty mushroom poke effect of fine quality close woven braid with a pretty silk band of combination colors. Natural colored straw. Postpaid..... 89c

A PAGE OF VERY ATTRACTIVE SPRING

HATS FOR MISSES AND SMALL GIRLS



7D536
\$1.79



7D538
\$1.98



7D277
89¢



7D435
\$1.19



7D232
99¢



7D436
\$1.00



7D27
49¢



7D26
49¢

7D536—Tuscan Braid—\$1.79
7D536 Pretty bonnet of silk Tuscan braid and crepe, top brim of fine lace, prettily finished with buds and ribbon trimming. Colors: **Rose, Copen and White**; Ages 2 to 8. Postpaid..... **\$1.79**

7D538—Silk Braid—\$1.98
7D538 Combination crepe and silk braid hat trimmed with ribbon rosette and pretty silk buds. Colors: **Gold and Copen, Rose and Copen, Navy and Copen**. Ages 2 to 8. Postpaid..... **\$1.98**

7D277—Milan—89¢
7D277 Made of patent Milan, trimmed with large velvet bow. Trimmings can be had in **Rose, Copen and Alice Blue**. A very serviceable hat that will stand school wear. Ages 2 to 8. Postpaid..... **89¢**

7D435—Lace Hat—\$1.19
7D435 Handsome white lace hat, trimmed with fine quality silk ribbon, and buds, facing of silk crepe in assortment of trimmings of **Pink, Copen, Rose, Alice Blue**. Ages 2 to 8. Postpaid..... **\$1.19**

7D232—Milan—99¢
7D232 Genuine patent Milan hat, prettily trimmed with good quality velvet band and wreath of forget-me-nots in **White with Black band**. Ages 6 to 12. Postpaid..... **99¢**



7D231
79¢



7D228
69¢

7D436—Panama Cloth—\$1.00
7D436 An oriental **White Panama cloth** sport hat, trimmed with scarf of various designs in pretty colors. A good wearing hat for general wear. Ages 2 to 8. Postpaid..... **\$1.00**

7D27—Japanese Straw—49¢
7D27 A beautiful **Japanese woven straw** hat trimmed with a wreath of pretty flowers, finished with a contrasting ribbon edge in **Blue, Pink or Rose**. Ages 2 to 8. Postpaid..... **49¢**

7D26—Milan—49¢
7D26 A patent **Milan** hat trimmed with **satin ribbon** in colors of **Rose, Copen and Navy**. An excellent hat for school wear. Very well made. Ages 2 to 8. Postpaid..... **49¢**

7D231—Tuscan Braid—79¢
7D231 A very pretty **inushroom** hat of **Tuscan braid** woven with **silk braid** in **Tan thread**, with **Pink or Blue**. One of our nicest hats for the little girl. Ages 2 to 6. Postpaid..... **79¢**

7D228—Panama Cloth and Voile—69¢
7D228 A flowered **voile** covers the entire crown, brim of **lace**, imitation **panama cloth**, trimmed with **roses**. Comes in **Pink, Blue or Lavender** crown. Ages 3 to 6. Postpaid..... **69¢**

**NEW
STYLES**

**LOW
PRICES**



7D440
\$1.29



7D633
\$2.09



7D282
89¢

7D440 A new shape for this season in a genuine panama hat, designed for a young face—wonderful bargain at this price. White only. Postpaid..... **\$1.29**

7D633 A large sailor of hemp in combination colors of Gold and Black, Rose and Black, Copen and Black. Trimmed with a wide silk and fancy buckle, making a very attractive hat at the special price Postpaid..... **\$2.09**

7D282 A pretty rolled brim sailor made of fine quality chip in Black, Navy, Rose and Khaki. An ideal hat for general wear. Will give good service. Postpaid..... **89¢**



7D280
55¢

7D280 Motor hat of fine quality material, with buckle and transparent visor, Tan, Rose, Copen, Navy, Green. Postpaid **55¢**

**OSTRICH
PLUMES**



In White, Royal Blue, Pink and Black.
7D226 12 in. long; 6 in. wide..... **\$0.69**
7D412 17 inches long; 8 inches wide..... **1.39**
7D610 20 inches long; 9 1/4 inches wide..... **2.69**
7D704 21 inches long; 10 inches wide..... **3.79**



7D279
98¢

7D279 A pretty turban of fine quality hemp in colors of Brown, Rose and Copen, finished with contrasting pretty edge. A most becoming shape. Postpaid..... **98¢**



7D30 Large buckle trimming made of roses, branched with leaves, handsome ornament in Rose, Copen and Lavender. Postpaid..... **39¢**



7D31 A spray of silk roses, prettily branched with leaves, an ideal trimming Postpaid.... **29¢**

7D33 A fine quality Ostrich pompon, an ideal trimming for any hat in Rose, Tan, White, Black and Copen Postpaid..... **39¢**



7D32 A branch of poppy flowers and leaves in Rose, and Gold. A wonderful value. Postpaid..... **19¢**



7D278
85¢

7D278 A nobby sailor with high sloping crown of fine quality chip. In Elack, Navy, Rose or Khaki. Postpaid..... **85¢**

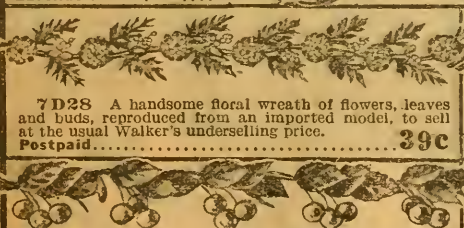

7D29 A beautiful wreath of cherries, trimmed with leaves, making a very attractive crown trimming. Postpaid..... **39¢**

7D285 A handsome spray of silk roses, leaves and buds. A most pretty trimming. Postpaid..... **69¢**

**BIG
VALUES**



7D283
98¢

7D283 A most becoming sailor of fine quality chip with pencil-curl brim and high crown in Black, Navy, Rose or Khaki. Postpaid..... **98¢**



7D281
99¢

7D281 A handsome Toyo cloth, panama sport hat, trimmed with combination plaid under brim and band, finished with a beautiful lining. A wonderful sport hat. Postpaid..... **99¢**



7D284
99¢

7D284 A mushroom of fine quality hemp. In colors of Copen, Rose, and Green, a most becoming hat. Postpaid..... **99¢**

WONDER VALUES IN WASH DRESSES

ALL THE NEW
 SPRING 1918
 STYLES·PRICES
 LOW·BUY NOW
 AND SAVE

5K435
 \$1.69

5K558
 \$1.98

5K437
 \$1.69

5K559
 \$2.48

5K436
 \$1.00



GINGHAM

Sizes
 13 to 20

COTTON
 TAFFETA

LINENE

RAMIE
 LINEN

PERCALE

NEW
 STYLES

5K435 The piping in harmonizing plain colors does its "bit" in adding smartness in this pretty inexpensive gingham frock. There is a white poplin collar and novelty pockets, too, and the buttons never give up their good work until they reach the bottom of the skirt. Gingham has been especially popular for the school girl this year. The colors are Blue and White or Pink and White combinations. Sizes, 13 to 20. Postpaid.....\$1.69

5K558 Both the Green and Pink and the Blue and Tan color combinations are most decidedly pleasing in this serviceable frock of striped cotton taffeta. Its embroidered collar and its cuffs are of White poplin and the belt of self-material is clasped with a buckle at the front. Sizes, 13 to 20. Postpaid.....\$1.98

5K437 Girls who are particularly partial to linene, will find in this dress a beautiful garment at the surprise price of \$1.69. It is a handsome dress in every particular. The low roll collar closes the waist with surplice effect. Artistic stitching embellishes the collar, cuffs, belt and bottom of skirt. Button trimmed. Colors are White, Pink, Blue—thus offering a selection that will meet every requirement. Sizes are 13 to 20. Sent postpaid at the Special Walker price of.....\$1.69

5K559 Adorned with braid in self-tones, this pretty serviceable frock of good quality Ramie linen can be secured in White, Pink or Blue. With its plaits falling from a yoke, its pockets, sash and large collar, its appearance is most attractive. It will be excellent for school wear, since it launders well, and it also will make a splendid garment for summer wear. Sizes, 13 to 20. Postpaid.....\$2.48

5K436 Here is another of our pretty junior dresses. Fashioned in high-grade percale of fast color, it is a wonderful bargain at our price. The collar and cuffs are of White poplin. With the Navy Blue, Cadet Blue and Wine color there are tiny White figures and on the White ground, either small Red or Navy Blue figures. Sizes, 13 to 20. Postpaid.....\$1.00

NEW STYLES FOR MISSES & JUNIORS



HIGH QUALITY FINE WORKMANSHIP IN ALL THESE DRESSES

5K562 A Middy dress is always a favorite with all girls. This smart dress is made of fine grade **linene**. The deep sailor collar, belt, pockets, and side folds are of plain **Blue linene** trimmed with narrow **White** braid. The useful pocket on the waist is faced with **Blue**. Fastens in front with row of buttons running to hem. This makes an ideal dress for school and vacation wear. Sizes 13 to 20. **White with Blue** trimming. Postpaid..... **\$1.99**

5K979 This lustrous **silk poplin** dress with fancy braid trimming is one of our most attractive styles and a very popular model for the young ladies. The collar and cuffs are made of **White silk poplin**. It is a very stylish one-piece model with yoke and deep box plaits. Fancy braided medallions trim the belt and side tabs. The front panel on waist is daintily trimmed with buttons. Finished at neck with attractive bow and buckle. Colors: **Navy, Copen, and Plum**. Sizes 13 to 20. Postpaid..... **\$5.98**

5K663 A very pretty dress of fine quality **tissue gingham**, with deep collar and turn back cuffs of **White rep**. The collar is daintily embroidered. The front of waist is ornamented with large pearl buttons. The attractive sash girde passes through slots at each side of the waist. The full gathered skirt is trimmed with pretty flared pockets. Beautiful plaid combinations in predominating shades of **Blue, Pink, or Brown**. Sizes 13 to 20. Postpaid..... **\$2.99**

5K758 The young girl would be pleased with herself upon any occasion in this frock of **silk mixed taffeta**. The full platted skirt is embellished with embroidered pockets, and the waist with **White silk poplin** collar, bow at neck and buttons, while the soft sash has neatly stitched ends. The colors are **Copenhagen, Navy, Wine, and Green**. Sizes, 13 to 20. Postpaid..... **\$4.98**

5K664 Misses' delightfully pretty dress of good quality **linene**. A one-piece platted model, elaborately trimmed with large buttons. The deep collar, cuffs, and wide belt are made of **White rep**. The collar is finished in front with large **Black silk** tie. Deep yoke in front, below which extends wide box plaits. The pockets are trimmed with straps which extend to belt. A very becoming dress that will delight the most critical. Colors: **Rose, Copen or White**. Sizes 13 to 20. Postpaid..... **\$2.98**

BUY NOW

HIGH QUALITY

ALL NEWEST SPRING

5K762
\$3.98

5K763 A beautiful summer dress of **princess silk**. A very desirable material for summer dresses on account of its sheer silky appearance. This attractive dress is made with a surplice style waist which terminates into a sash that crosses in back and ties in front. The neck is ornamented with a beautiful **lace** collar, finished in front with pretty bow. The long sleeves are trimmed with a row of buttons. The skirt is very full with two deep tucks. This dress is an unusual bargain at this low price. Colors: **Tan, Light Green, Pink or Light Blue**. Sizes, 32 to 46. **Postpaid.....\$3.98**

5K764 A very becoming style, made of excellent quality **linene** with deep sailor collar of **White pique**. Long sleeves, button trimmed and finished with **White pique** cuffs. The waist has panel front ornamented with large buttons and finished at neck with cord and tassels. The skirt is full, box plaited, and trimmed with buttons. Finished at waistline with wide belt which crosses in back and forms long sash ends in front. Colors: **Pink, Blue or Lavender**. Sizes, 32 to 46. **Postpaid \$3.99**

5K841
\$4.98

SEE PAGE 73

5K763
\$3.98

5K764
\$3.99

LINENE

VOILE

5K762 Ladies' pretty dress of fine quality **linene**. The deep sailor collar is attractively braided. The waist is made in double-breasted style, ornamented with large buttons. Long sleeves with cuffs. Wide belt, from which extends pretty strap style pockets braided to match collar. The skirt is a very full plaited style. The dress is a remarkable value and cannot be duplicated at this price. Colors: **Pink, Light Blue or Green**. Sizes, 32 to 46. **Postpaid....\$3.98**

PRINCESS
SILK

LATEST
SPRING
STYLES

LINENE

5K841 This very pretty dress of **voile** is one of the prettiest summer models. The dress is beautifully trimmed with **lace** in attractive flet pattern. The collar of **lace** is daintily finished with narrow, **Black satin ribbon**. The waist is attractively embroidered and finished with **lace**. Short sleeves with **lace** cuffs. Finished at waistline with wide belt of **Black satin ribbon** crossed in front and ending in long sash ends at back. The full skirt has three deep tucks with heading of wide **lace**. Colors: **White, Pink or Blue**. Sizes, 32 to 46. **Postpaid.....\$4.98**

STYLES MARKED AT LOW PRICES

5K765
\$3.98

5K978 A very stylish dress of **White voile** with embroidered **voile** trimming. The waist is tucked and has two rows of embroidered **voile** which runs down to form a tunic or overskirt. The center panel is trimmed with **lace** and buttons. Long sleeves with tucked cuffs, edged with **lace**. Waistline is finished with wide belt and sash. The skirt is very full, finished with three deep tucks and hemstitched hem. This beautiful dress comes in **White** only and will be a delightful addition to any wardrobe. Sizes, 32 to 46. Postpaid.....\$5.98

5K766 An attractive dress made of good quality, serviceable **plaid tissue gingham**. The becoming collar cuffs, belt, and pockets are made of solid color to match. The waist is made in square neck style which is always becoming. Long sleeves with **plaid** cuffs. The full skirt is finished at waistline with gathered heading. The attractive pockets are of **plain** material with simulated buttonholes of **plaid** and buttons. The fast-color **gingham** used in this dress will stand the season's laundering and be just as pretty at the end of the season as when you buy it. **Pink plaid tissue gingham** with **plain Pink**, or **Blue plaid tissue gingham** with **plain Blue**. Sizes, 32 to 46. Postpaid.....\$3.85

5K767
\$3.98

5K766
\$3.85

5K978
\$5.98

CHAMBRAY
WITH
PLAID

VOILE

5K765 A beautiful combination of **plaid** and **plain chambray**. The panels in front and back and lower section of the skirt are made of pretty **plaid tissue gingham**. The sleeves, side sections of waist and skirt, and pockets are made of **plain chambray** and are button trimmed. The collar is made of fine **White pique**. Long sleeves with button trimmed cuffs. The dress is held in place at waistline with wide belt crossed in back and ends in long sash ends in front. Sizes, 32 to 46. Colors: **Blue plaid** with **plain Blue chambray**; **Pink plaid** with **plain Pink chambray**. Postpaid.....\$3.98

VOILE

PLAID
TISSUE
GINGHAM

5K767 A wonderfully pretty dress made of excellent quality **voile** with beautiful **plaid** trimming. The yoke effect waist is ornamented with a deep shawl collar of **pretty plaid** which extends below the belt, forming pointed tabs. The dainty vestee has hemstitched hem and buttons. The long sleeves are finished with **plaid** cuffs. The full skirt is made in tunic style; the upper section being bordered with a wide band of **plaid**. The waistline is finished with a wide girde of **satn ribbon**, ornamented at front with large buckle. **White** with **Green**, **Blue** or **Pink plaid voile**. Sizes, 32 to 46. Postpaid.....\$3.98

OUR DRESS PRICES ARE LOW

5K656 An exceptionally appropriate design has been used in modeling the **sport stripe messaline** for this offer in a suit for Spring and Summer wear. The coat has wonderfully good lines and is adorned with novelty pockets; its waist being girdled by a cord. The wide band which encircles the bottom of the skirt is particularly effective. Our colors are either **Pink or Blue stripes** upon a **White** background—a combination that will look well with any sort of blouse. This suit will give splendid service and will be suitable for all occasions. It will be very durable. Sizes, 32 to 46.

Postpaid.....\$3.48



5K656
\$3.48

SPORT STRIPE MESSALINE

5K653 Here is a most attractive model developed in **dutchess silk**, and we are offering it to you at a price that we are sure you cannot duplicate elsewhere. Our design, too, is distinctive and you can secure it in **White, Black, Navy Blue, Brown or Green**. The deep collar and cuffs are fashioned of **White poplin**, and the belt is fastened with buckle. The pockets add just the right touch of smartness. It is such bargains as this that have established our reputation for doing a high standard business. Sizes in this frock are 32 to 46.

Postpaid.....\$2.98



5K653
\$2.98

DUTCHESS SILK

PLAID VOILE

5K660 Another of our altogether charming summer models is this dainty frock made of **plaid voile**. The predominating shades are **Green, Blue and Pink**, and that unusual collar which will highly please you is developed in **White voile**. The skirt is full plaited and there is a sash with long ends. The cuffs are of the **White voile**. Should this frock be your choice, you will give your friends as much pleasure as you will give yourself. It will retain its good lines through repeated laundering. Sizes, 32 to 46.

Postpaid.....\$2.98



5K660
\$2.98

5K661 In this exceedingly smart suit, our designer has combined a **sport-stripped coat** with a skirt of **White linene crash**. You will find such a suit infinitely becoming and serviceable. The model is very fashionable and our astonishingly low price will surely appeal to you. The quality of the material is excellent and will launder well. The plain skirt falls in graceful lines and the coat is full cut and adorned with deep pockets and collar, belt and cuffs. Coat's colors come in **Blue and White, Rose and White, Green and White**.

Sizes, 32 to 46.

Postpaid.....\$2.98



5K661
\$2.98

STRIPED LINENE CRASH

OUR DRESS QUALITY IS HIGH

5K556 Having chosen an exceedingly pretty model for a fine quality of **Black and White shepherd check**, our designer developed the wide belt, collar, cuffs and pocket tabs in **poplin**—either **Green or Black**—and we are offering this charming result to you at only \$1.98. Its appearance and durability will give you immense satisfaction. The dress closes at the left side with button trimming and there is a small bow at the neck. The novel pockets are caught to the belt with buttons. This dress is well made and its simple lines make it very practical. Sizes, 32 to 46.

Price.....\$1.98
Add 10c for postage

5K556
\$1.98



WOVEN CHECK



5K557
\$1.98

5K662
\$2.69

LINENE

5K557 This charming tub frock in **linene** comes in dainty tones of **Blue, Pink and Lavender**; and its attractiveness is greatly heightened by **plaid trimmings**, while a tiny **Black velvet bow** at the neck adds a distinctive touch. The trimmings are in harmonizing colors, and you will find the frock most becoming. It will launder well and retain its good lines. The band about the skirt's hem is a pleasing feature and the pretty pockets conform to the general design. Sizes, 32 to 46. Price.....\$1.98

Add 10c for postage



PLAID VOILE

5K662 Plaids are unusually good this season, and our designer has developed this very charming summer frock in **voile**, with plaid combinations of either **Pink or Blue**. There is a wide collar of **White voile** with a band of contrasting color for an edge, while the stylish wide belt is of plain **voile** to match the plaid tone. This dress is buttoned its full length. Stylish cool and dainty—it is an ideal garment. Will launder splendidly. At our extremely low price, this pretty dress may be added to the wardrobe with eminent satisfaction. Sizes, 32 to 46. **Postpaid...\$2.69**

5KX224 An eloquent demonstration that an inexpensive house dress may be most attractive, despite all its practical qualities, is this frock of **linene**. In fact, so good looking is it that it is not at all likely to be confined to the home. And it is one of our outstanding bargains. It comes in **Tan** and in **Blue** and has a collar, cuffs and pocket trimming of **White linene**; while the belt and the pockets are ornamented with braid. The sleeves are elbow length and buttons trim the front closing. The excellent laundering qualities of **linene** are well known. Our colors will retain their good tones. This is a very attractive dress and one that will give practical service. Sizes, 32 to 46.

Postpaid.....\$1.39

5KX224
\$1.39



LINENE

STYLE-WORKMANSHIP

5K768
\$3.98



COTTON
POPLIN

5K768 A serviceable and stylish dress, made of good quality **cotton poplin**. The waist has a deep tuck at each side which forms a panel effect. This is daintily stitched and trimmed with simulated button holes and buttons. The deep collar is made of **White poplin** with dainty trimming. Long sleeves with narrow band of **White poplin** at wrists. An attractive feature is the belt of poplin with wide buckle which helps so much to give a pretty finish to any dress. The full skirt is ornamented with patch pockets, these are stitched to match waist and extend from belt by two narrow bands. Sizes 32 to 46. Colors: **Navy, Green, or Black**. Price Postpaid.....\$3.98



5K659
\$2.98

SHEPHERD
CHECK

5K659 **Shepherd check** is always popular, and the style of this dress combined with the quality of the material makes this model irresistible. The deep pointed collar is made of **White poplin**. The sleeves are very pretty and button trimmed. The waistline is finished with wide patent leather belt and skirt is plaited with wide front panel. The deep pockets are trimmed with buttons. A very serviceable dress that will give good service and satisfaction. Color: **Black and White shepherd check with White collar**. Sizes, 32 to 46. Price Postpaid.....\$2.98

5K947 A beautiful wedding or party dress of **silk messaline and chiffon**. The pretty waist has wide messaline folds trimmed with lace, and vestee of shirred **chiffon** ornamented with beads. The sleeves are short with deep lace trimming. The waistline is draped with messaline and ornamented with pretty corsage of flowers. The skirt is made in tunic effect with two tiers of **silk chiffon**, lace trimmed and drop skirt of messaline. **White, Pink, or Light Blue**. Sizes, 32 to 46. Price Postpaid.....\$13.98

5K739 A beautiful and becoming bridal veil of lace net and wreath of imitation orange blossoms and foliage. Price Postpaid.....\$3.98

VEIL AND
WREATH
\$3.98

5K947
\$13.98



MESSALINE
AND CHIFFON

5K961 A stylish dress of fine grade **wool serge**. The deep collar of serge has long ends which cross in front and are attached to belt. Button trimmed. The vestee and small over-collar are made of **White silk poplin**, which gives a pretty finish to this attractive dress. The long sleeves are trimmed with a row of buttons. Wide belt at waistline. The skirt is a very full plaited model with front panel. A very practical dress that will give good service. Colors: **Navy, Black, or Green**. Sizes 32 to 46; Juniors: 13 to 20. Each Price Postpaid.....\$6.48

5K961
\$6.48



WOOL
SERGE

QUALITY IN EVERY DRESS

5K650 There is a saving of about \$1.50 on this serviceable dress of good quality **shepherd check**. This a very attractive one-piece model with front yoke below which extends deep box plaits held in place at waist line with button trimmed belt. The deep collar and turn back cuffs are made of **Green poplin** which adds greatly to the attractiveness of this dress. Woven shepherd check is a very desirable dress material on account of its splendid wearing qualities. The full plaited skirt is ornamented with two deep pockets trimmed with simulated button holes and buttons. **Black and White check with Green collar and cuffs.** Sizes, 32 to 46; Juniors, 13 to 20. **Postpaid...\$2.44**

5K651 A very pretty summer dress of cotton messaline with a decided silky appearance. The attractive **White organdy** collar has a neat hemstitched hem, finished at front with dainty bow. The fancy belt, pockets and cuffs are daintily embroidered in attractive design. The stylish full flared skirt is ornamented with two deep pockets. If you are looking for a splendid value in a spring or summer dress that will give good service, we recommend this model. **Colors: Navy with white polka dots, or Black with white polka dots.** Sizes, 32 to 46; Juniors, 13 to 20. Price each.....**\$2.98**
Postage 10c extra.

5K650
\$2.44

5K651
\$2.98



SHEPHERD CHECK

COTTON MESSALINE



5K654
\$2.98

5K652
\$2.98

ATTRACTIVE PRINCESS SILK

IMPORTED TISSUE GINGHAM

5K654 You could hardly choose a more suitable dress for general wear than this very stylish one modeled in **princess silk**. It is a dress that gives an expression of well dressing to any one wearing it. The pattern is such that in appearance it will be just as acceptable the last day you wear it as it was the first time you wore it. The **White poplin** collar, belt and cuffs greatly enhance its attractiveness. The full skirt has excellent lines and is adorned with large pockets. **Colors: Black, Tan, Navy Blue or Cadet Blue.** Sizes, 32 to 46. **Postpaid...\$2.98**
Postage 10c extra.

5K652 To dress well and becomingly upon a small outlay is not only an economy to yourself, but a distinct service to your country. This dress is recommended particularly to women who want to save at least a dollar. The youthful lines of this smart frock of imported **tissue gingham** are accentuated by the sash which falls below the Eton jacket effect. The dress is piped with harmonizing plain material and the collar is finished with tie. The plaited skirt in plaid gingham always looks particularly well. This dress will launder beautifully. **Colors: Brown, Blue, Pink or Green** plaid with harmonizing plain colored trimming. Sizes, 32 to 46.....**\$2.98**
Postage 10c extra.

THE BEST DRESSES THAT MONEY

5K970
\$12.98



SILK
TAFFETA AND
GEORGETTE

5K971 Here is another of our splendid models in silk taffeta combined with Georgette crepe. You will note the attractive touches of braid which adorn the belt and mark the low closing of the White Georgette crepe collar. The cuffs, too, are of the White crepe—the crepe sleeves matching the frock in tone. Two stylish pockets and two deep folds combine to make the skirt an unusually pretty one. This handsome frock is one of our most unusual bargains, and should you make it your choice, you will be highly pleased. The colors are Navy Blue, Black, Copenhagen and Green. Sizes, 32 to 46. Postpaid, \$10.98

5K971
\$10.98



SILK
TAFFETA AND
GEORGETTE

5K970 There is nothing smarter in appearance nor better suited for all occasions than the frock of silk taffeta; and in this model we are offering you a practical, dressy design at our extraordinarily low price. The sleeves are of Georgette crepe, matching the gown in color; while the collar is of Georgette crepe in White. The plaits, which fall from a braided yoke, are confined to the waist by a long sash, held in place by braided tabs. The graceful tunic skirt is very fashionable. Our colors are Navy Blue, Black, Copenhagen and Green. Sizes 32 to 46. Post paid.....\$12.98



5K972
\$12.98

SILK TAFFETA
AND GEORGETTE

5K972 Each detail of this lovely silk taffeta frock has added its own extremely distinctive touch and the result is a delightfully exclusive model—a model which can be found only in the most fashionable shops. The sleeves, made of Georgette crepe, are of newest design. Their cuffs close with buttons, and buttons also mark a closing of the tunic which further enhances its attractiveness by adopting a broad braided band and two novel pockets, braided. The collar is of White Georgette crepe. Navy Blue, Copenhagen, Green and Black. Sizes, 32 to 46. Postpaid, ...\$12.98

5K973 Fashioned in elaborate design, this dress of silk poplin has many excellent qualities to recommend it. It will give splendid service through general wear, sustaining its good appearance, and is one of the most stylish models of the season. Wide box plaits extend from yoke to hem and there is a wide belt for the normal waistline, the belt being held in place by braided ornaments, tasseled. The collar is of White silk poplin, and the deep pockets are another important feature. Colors: Black, Navy, Copenhagen and Green. Sizes, 32 to 46. Post-paid.....\$7.48

5K973
\$7.48



SILK
POPLIN

CAN BUY AT UNUSUAL PRICES

5K974 The dress here illustrated stands out prominently as one of our best offerings. This charming model is developed in **wool serge** of good quality and reflects the latest dictates of fashion. Wide box plaits, artistically braided, neat white collar and vestee, and wide, front-crossing belt are some of its smartly-embodied features. Slashed pockets, neatly button trimmed. The tailoring is of a quality usually found in higher-priced garments, and is sure to meet the approval of even the most exacting. The colors are **Navy and Black**. Sizes, 32 to 46. **Postpaid.....\$5.98**

5K975
\$5.98

5K976 A becoming and youthful model in **Lustrous silk crepe de chine**. The skirt is a full model gathered at waistline, to which this soft, clinging, material lends itself most effectively. Has wide fold at bottom. The bodice is handsomely embroidered in front in floral design and has large collar prettily trimmed with band of contrasting color. The sleeves are of the new close-fitting type, wide and shape to a point at elbow, with ball trimming and band of contrasting color. The colors are **Tan with Blue; Copen with White; Navy with White; Grey with Coral**. Sizes, 32 to 46. **Postpaid.....\$13.69**

5K977
\$6.99

5K974
\$5.98

HALF WOOL SERGE

SILK POPLIN

WOOL SERGE

5K975 An ideal dress for spring and early summer wear. Fashioned of excellent quality **half-wool serge**, resembling in weave and appearance a much higher-priced material. Becomingly trimmed with **silk taffeta** collar and tie. The wide box plaits of the skirt of this stylish model are cleverly repeated in the waist. Wide "slip-through" belt, neatly button trimmed. The large pockets of novel shape are so attached as to give the broad hip effect. Close fitting sleeve, button trimmed. Comes in the much wanted colors—**Navy, Black and Green**. Sizes, 32 to 46. **Postpaid.....\$5.98**

5K976
\$13.69

SILK CREPE DE CHINE

5K977 A dressy yet practical model in **silk poplin** which will prove a timely suggestion to those who are in need of just such a dress, and whose aim is to secure the greatest possible value for each dollar spent. The skirt is of the full gathered type, and ornamented with large pocket on each side, handsomely trimmed with braid. The neat collar and cuffs of **White silk poplin**, the button-trimmed belt which crosses and slips through in front, the row of buttons running from collar to hem of skirt, mark this model as being out of the ordinary. **Navy, Black, Green or Wine**. 32 to 46. **Postpaid.....\$6.99**

\$5.98

\$6.99

TWO "THUNDERBOLT" OFFERS

5K439
\$1.00

5KX433
\$1.49



LINENE

FRENCH
GINGHAM

Two Practical Garments at a Big Saving

5K439 Ordinarily this exceptional house dress of French gingham should sell at about \$1.69; and, consequently, it may interest you to know how even the Great Walker Organization can sell it for a dollar. Several months we grasped the chance to buy an enormous quantity of selected mill ends and short lengths at a marked price reduction. From these we made the house dresses here offered—the saving we effected being passed on to you. Well made with White collar and cuffs. Blue or Pink plaid. 32 to 46. Postpaid..... **\$1.00**

5KX433 Here is a most practical garment—ladies' linene overall. A great many designers have tried their hand in designing an overall suitable for ladies, but we believe the model here offered is best for general all around purposes. Suitable for either outdoor or indoor work. In fact, it is so much easier to work in than skirts that before long, practically, every housewife will have an overall. Trimmed with White collar, has long sleeves with cuffs; elastic in bottom of bloomers; two pockets in bloomers; Tan or Blue; 32 to 46. Postpaid..... **\$1.49**

DESCRIPTIONS OF DRESSES ON OPPOSITE PAGE

5K657 An exceptionally high value dress of plaid tissue gingham that will give great pleasure as well as service in its wearing. The White pique collar, belt, cuffs and pocket bands give a most charming set-off to the whole garment. Waist is button trimmed; skirt has center lap seam, is button trimmed and ornamented with two pockets. Colors are Tan and Blue mixed plaid. Sizes: 14 to 20 and 32 to 46. Postpaid..... **\$2.98**

5K761 A princess silk dress of quality equal like this is selling in the exclusive shops at \$5. Save more than a dollar here. White silk poplin collar and cuffs, box plaits on skirt and buttoned-trimmed tabe on waist. All this adds to the effectiveness of the design and brings out the beauty of the silk. Colors are Green, Navy, Copenhagen and Black. Sizes are 14 to 20 and 32 to 46. Postpaid..... **\$3.98**

5K538 Two-piece suit of splendid linene—the coat being solid color, while the skirt is the popular sport stripe. Coat is double breasted, with novelty cut collar and cuffs of same material as skirt; belt and pockets are also trimmed with this material. Skirt is full flared with center lap seam, down the front. Pockets of coat are button trimmed. Colors are Blue Green, Lavender. Sizes, 32 to 46. Postpaid..... **\$2.49**

5K760 A stunning navy of cotton poplin that is sure to be a most popular model for early spring wear. Trimmed with White poplin collar and cuff tabs, while the waist itself is further trimmed with buttons. Broad patent leather belt defines a normal waistline. The skirt is ornamented with two large fancy button trimmed pockets. Colors are Green, Navy and Copenhagen. Sizes: 14 to 20 and 32 to 46. Postpaid..... **\$3.98**

5K560 A very natty sailor suit of White linene—a style that is very popular must now, especially for the younger matrons and girls. Collar, tie, cuffs, belt and pocket tabs are of a colored linene, which with buttons to match make a most pleasing trimming. Being washable, this dress will meet with great favor. To be had only in White with Blue trimming. Sizes are 14 to 20 and 32 to 46. Postpaid..... **\$1.98**

5K561 Cotton taffeta dress in the stylish striped effect—a dress that is decidedly above the ordinary. Model is along double-breasted lines, with White collar and cuffs. Pockets on skirt. The colors are Green and Pink stripes or Blue and Tan stripes. We recommend this as an especially good value at the price. Sizes are 14 to 20 and 32 to 46. Sent postpaid for only..... **\$1.98**

5K967 Silk taffeta dress for those who are seeking something very high grade. Cross style collar ornamented with hand trimming, white vestee and over-collar are of White Georgette crepe. Belt at normal waistline is semi-loose. Full flare skirt with pockets ornamented to match the collar. Colors are Green, Navy and Black. Sizes are 13 to 20 and 32 to 46. A very handsome dress. Postpaid..... **\$9.98**

5K965 Silk crepe de chine dress—a dress of most charming design and material. The waist is draped and tied at the waistline and is also adorned with White Georgette collar and vestee, banded with crepe de chine. Full skirt with deep pointed tunic shirred at waistline. In every respect this dress is a \$15 value, based upon regular retail standards. Colors are Copenhagen, Navy, Black and Green. Sizes: 13 to 20 and 32 to 46. Postpaid..... **\$11.98**

5K966 This silk poplin dress is one of the big features of this great sale. It has a distinct charm that is very appealing. The collar, cuffs and side flaps are of contrasting colors, which add a pleasing note to the splendid general effect. The colors are Navy, Green and Copenhagen. Sizes are 13 to 20 and 32 to 46. When ordering, be sure to state size and color wanted. Special sale price. Postpaid..... **\$5.98**

5K658 This linene dress is of a quality of material usually found in dresses much higher in price. The style is very attractive, as the picture shows. Made yoke effect with deep plaits, the collar, cuffs and belt being ornamented with hand trim. Pockets are button trimmed. Colors are Lavender, Pink, Blue, Tan. Sizes are 13 to 20 and 32 to 46. Postpaid..... **\$2.49**

SEE PAGE 2 FOR FREE GIFTS

BIG SPRING DRESS SALE

5K657
\$2.98

GINGHAM

5K761
\$3.98

PRINCESS SILK

5K760
\$3.98

SPOTS STRIP LINENE

5K538
\$2.49

COTTON POPLIN

5K560
\$1.98

LINENE

5K561
\$1.98

COTTON TAFFETA

SILK TAFFETA

5K967
\$9.98

SILK CREPE DE CHINE

5K965
\$11.98

SILK POPLIN

5K966
\$5.98

LINENE

5K658
\$2.49

DESCRIPTIONS ON OPPOSITE PAGE



7D234. This charming hat is fashioned of silk crepe. The material is white with either pink, blue or lavender flowers. You will like the youthfulness of its lines. The sailor will be very fashionable this season. Price, postpaid..... **69c**



7D632. Designed in silk crepe and fancy braid and adorned with band of ostrich feathers caught at side with rose and foliage, this hat is an exceptional bargain at our low price. Colors, White with pink or blue flower. Postpaid..... **\$2.98**

WE UNDERSELL

8J970
\$5.98



POPLIN

8JJ971
\$11.98



WOOL SERGE

NE
SPRI
MOD



BOTH for 35c

7M120. Corset covers trimmed with lace and embroidery. Ribbon run with either pink or blue. Sizes, 32 to 46. 2 for..... **35c**



3 FOR 99c

4P212. These two chambray rompers and one gingham romper are worth 50c each, but our price for the three is only 99c. In the fall they will be offered at \$1.15. There is one blue and white check, one solid blue and one solid tan. Sizes, 2 to 6. 3 for..... **99c**



6TA99. An exceptionally good-looking four-inch hand tie of heavy silk. It comes in assorted plain colors and is reversible, giving double wear. The colors are red, blue, green, brown and black. Price, each..... **25c**



6T409. Well tailored crousers in cotton worsted. They come in gray only and have belt loops, side buckles and suspender buttons. Will give good service and hold their lines. Sizes, 30 to 44 waist, and 30 to 35 in seam length. Postpaid, only **\$1.49**



4B622
\$3.44

WOOL POPLIN

4B622. In either blue or black—the colors we offer—this skirt of good quality wool poplin presents a pleasing appearance. It is trimmed with buttons; has two novelty pockets, and is finished at waistline with fringe. Sizes, waist, 22 to 30; length, 37 to 44. Postpaid..... **\$3.44**



4B904
\$4.98

PLAID MESSALINE

8J970. Spring and summer coat of silk-finished poplin. Over-collared of contrasting color adorns shawl collar. Belt and pockets, button-trimmed. Unlined and seams, tape-finished. Navy, black or Copenhagen. Length, about 45 inches. Sizes, 13 to 20; 32 to 46. Postpaid.... **\$5.98**

8JJ971. Fine quality wool serge suit. Coat has fashionably belted waist line and stylish flare. Belt and buttons embellish full skirt. White silk poplin collar graces that of self-material. Lined with figured sateen. Black or navy. 13 to 20; 32 to 46. Postpaid..... **\$11.98**



STRIPED LAWN

A
BIG
BUY

Lawns for the daintiest summer frocks, are offered at lowest prices. Pink and white, blue and white or lavender and white stripes. 22225. Narrow or wide stripes—about 27 in. Price **17c per yard.** 22226. Narrow or wide stripe, 36 in. Price per yd... **19c**



NOW
29c

SPECIAL
7M68. A pretty petticoat in percale. It comes in either blue and white or black and white, and has a deep flounce. You will be greatly pleased with this garment, both in point of durability and in appearance. Length, 38 to 42. Each..... **29c**

4B904—Smart in design and handsome in color tones, this skirt of plaid silk messaline when combined with a dainty blouse will make a most attractive costume. The plaid is made up of navy, deep red and green and white. Sizes: waist 22 to 30; length, 37 to 44. Postpaid..... **\$4.98**

THE WORLD



8JJ972
\$10.98

WOOL SERGE



8J715
\$3.49

VELVET CORDUROY



7D631. Most attractive model to wear with the prettiest of spring dresses. Made of silk crepe and braid. Its trimming consists of bands of grosgrain ribbon, foliage and berries. Colors: Grey silk crepe with pink or blue braid. **\$2.98** Postpaid.....



7D534. This pretty sports hat of straw after having its crown covered with silk, decorated on top with bands of straw, a ribbon ornament at the side. Colors: White straw with rose, blue, green or tan, silk crown. Postpaid.... **\$1.98**



2 FOR \$1.00

7E460. Voile waist, pink and white or blue and white stripes, with white organdy collar and cuffs. White Linene Middy with pink or blue striped linen trimming—32 to 44. Both waists **\$1.00** Postpaid... **\$1.00**



THREE FOR \$1.00
6TA416. Extraordinary offer in blouses which includes one each of chambray, striped percale and white madras. These garments have reinforced shoulders and are double stitched. Breast pockets. Sizes, 6 to 16. **\$1.00** Postpaid, 3 for... **\$1.00**



6W633. For the chap who has reached any one of the "mature" years between 4 and 10, a suit like this is well-nigh indispensable. It is a plaited Bulgarian suit of navy blue serge and is splendidly made. Will stand hard wear. Its lining is of good quality sateen. Sizes, 4 to 10 years. Postpaid **\$2.98**

NOW \$2.98

972. Exceptionally good low priced suit in wool. Stylish stitched collar and ed waist-line with buckle, ves button-trimmed. Full-tied peplum adorns the skirt. Navy or black. 32 to 40; 13 to 20. Postpaid, **\$10.98**

8J715. New Spring model sport-coat of velvet corduroy. Material's narrow wale gives it an extremely good appearance. Patch pockets, the storm collar, belt and buttons are of self material. Sateen lining. Navy, white, tan, green, rose. 32 to 46; 13 to 20. Postpaid... **\$3.49**



LOW .97

VALUES

1508. You will find this Tus-silk petticoat all that the illustration promises for it. It has a ruffled waistband and an elastic waistband. Comes in green or blue, navy and blue, or cerise and blue, and is machine washable. Sizes, 36 to 44. Postpaid... **\$1.97**



REMNANTS

BUNDLE \$1.19

261073. An investment that will afford interest so long as it continues to exist. In these ten to twelve yards of Walker Remnants, the housewife will find materials for a variety of needs. All in useful lengths. **\$1.19** Postpaid.....



4B803
\$4.95

SILK POPLIN

4803. Among our desirable models in the separate skirt is this one of silk poplin, a fabric always in high favor. Pockets and belt are self-trimmed. The skirt is well tailored. The colors are black, navy, green, copenhagen. Waist 22 to 30; length, 37 to 44. **\$4.95** Postpaid.....



4B202
89¢

LINENE

4B202. Tub skirt of good quality linene. This garment will give excellent service and is a model that you will enjoy. Its belted waistline has trilled heading and is button trimmed. Pockets also adorned with buttons. Colors: white or blue. Sizes, 22 to 30 waist; 37 to 44 length. **89c** Postpaid.....



99¢



69¢



\$1.19



89¢



99¢

CHILDREN'S DRESSES AT BARGAIN PRICES

DESCRIPTIONS OF THESE DRESSES ON OPPOSITE PAGE



\$1.19



49¢



59¢



99¢



\$1.39



\$1.69



69¢



79¢



\$1.49



69¢

4H289
69¢



4H230
69¢



4H447
\$1.00



4H240
\$1.29



4H241
\$1.29

4H289 Dainty dress of **chambray** with collar of **pique**, gathered yoke effect. **Blue, Pink or Tan**, with **White** collar. Sizes, 2 to 6. Postpaid..... **69c**

4H230 This little frock is made of **sheer lawn** with full embroidery founce for a skirt and embroidered and pin-tucked front. Sizes, 2 to 6. Postpaid..... **69c**

4H447 Jaunty little frock in **Black and White checks**. This material is **wool-finished**; the skirt is full plaited. Sizes, 2 to 6. Postpaid...**\$1.00**

4H240 Bring joy to the out-door girl this cow-girl suit of **Tan khaki drill**. Sombrero, lasso and other accessories included in this big bargain. 4 to 14. Postpaid..... **\$1.29**

4H241 Buy Indian Squaw costume of **Tan khaki drill** with **Red and Yellow** trimmings. Its durability makes it a good investment. Three-piece outfit. Sizes, 2 to 12 years. Postpaid.... **\$1.29**

DESCRIPTIONS OF DRESSES ON OPPOSITE PAGE

4H297 Girls' wash dress. Extremely low priced. Made of **striped linene**. Collar, cuffs and pockets trimmed with **plain colors—Pink, Green or Blue**. Sizes, 2 to 6 years. Price..... **69c**

4H457 Child's dress. Imported **rep**. Collar cuffs and pockets trimmed with **Scotch plaid gingham**. Colors: **Blue, Pink or Tan**. Sizes, 2 to 6. Specially priced..... **\$1.19**

4H298 A charming dress. Waist of **White linene**, with collar and cuffs of **gingham**. Skirt of **Scotch plaid gingham**. Sizes, 2 to 6 years. **89c**

4H31 Little girls' dress. Made of **striped linene**. Collar and belt of solid color. Sizes, 2 to 6 years. Color: **Pink, Blue, Green or Brown striped**... **49c**

4H301 Girl's middy dress, made of extra quality **linene**. Collar and cuffs of **White**. Colors: **Pink, Blue or Tan** piped with **White**. Sizes, 2 to 6 years. Price..... **59c**

4H302 Girls' dress. Made of imported **ramie linene**. Collar, belt and pockets trimmed with **Anderson gingham**. Front has two plaits. Sizes, 2 to 6 years. **Tan, Blue or Pink**..... **99c**

4H296 Candy-Striped **Tub Dress**. Sizes, 6 to 14 years. Made with two pretty patch pockets. Collar of **White rep** daintily piped in **Pink**. Assorted stripes. Walker's Special Bargain..... **99c**

4H299 A most serviceable **chambray** dress. Empire effect. Collar, cuffs and pocket piped in **White**. Colors are **Blue, Pink or Tan**. Sizes, 6 to 14 years. Specially priced at..... **99c**

4H458 **Roman-striped gingham** dress. Collar, belt and pockets trimmed with **Pink, Blue or Green**. Collar has embroidery edge and **silk cord**. Assorted stripes. Sizes, 6 to 14 years. Bargain at..... **\$1.19**

4H459 A most liberal offer. Genuine **linene** dress. Collar, belt and pockets trimmed with **White linene**. Colors, **Green, Rose or Blue**. Sizes, 6 to 14 years. **\$1.39** Price.....

4H300 Amazing value in girls' dress. Made of extra quality **plaid gingham**. Collar, belt and pockets trimmed with imported **rep** and large **White pearl buttons**. Assorted plaids. Sizes, 6 to 14 years. **\$1.69** Price.....

4H303 Girls' tub dress. Dainty **Pink, Blue or Tan stripes**. Collar has middy effect. Cuffs and pockets trimmed with **braid**. Sizes, 6 to 14 yrs. Specially priced at..... **69c**

4H304 Much wanted **shepherd check gingham** dress for girls. Yoke, belt and pockets piped in **Red**. Collar of **Blue chambray**. Sizes, 6 to 14 years. The serviceable school dress for..... **79c**

4H460 A most charming wash dress for girls. Waist of **Pink or Blue rep**. Skirt of striped material to match waist. Two smart pockets. Belt fastens with pretty buckle. Sizes, 6 to 14 years. Our Leader..... **\$1.49**

4H506 Extraordinary value **percale** wash dress. An assortment of pretty **stripes**. Collar and belt trimmed with **Pink or Blue chambray**, daintily piped in **White**. Sizes, 6 to 14 years. **Pink or Blue**. Marvelous value..... **69c**

4H271
\$1.19



4H271 Isn't this a charming little frock? It is made of fine quality **linene** with **pique** collar, cuffs and belt, and the waist is smocked. There are patch pockets on the full skirt. **Tan or Blue**. Sizes, 6 to 14. Postpaid..... **\$1.19**

4H509
\$1.98



4H461
\$1.22



4H270
\$1.98



4H509 **White lawn** dress with **lace edged** embroidery **peplum**; gathered skirt, finished with **tucks** and embroidery **edging**; back trimmed with **tucks** and **lace**. **Satin ribbon** girde. Sizes, 2 to 6. Postpaid.... **\$1.98**

4H461 **White lawn** dress, tucked and ornamented with a **lace trimmed embroidery** panel. Full skirt with **lace edging**. **Satin ribbon** girde. Size, 2 to 6. Postpaid.... **\$1.22**

4H270 For the maid who looks best in **Blue**. Here is a dainty little dress of splendid quality **chambray** with a **fichu collar** and cuffs of **lawn**. The full skirt is embellished with pockets. It will launder well. 6 to 14. Postpaid..... **\$1.98**

SEE PAGE 148 SPECIAL VALUES



4H233
89¢

4H291 Bloomer dress; bloomers can be worn separately. This model comes in splendid quality **chambray**, and the collar, cuffs and belt are of **plaid gingham**. **Tan, Blue, Pink**. Sizes, 2 to 6. Price.....**89c**

4H233 At only 89 cents this dainty little **lawn** dress is one of the biggest values we have offered. It has a full plaited embroidered skirt and an embroidered vestec. Belt at waistline. Sizes, 6 to 14 years. **Postpaid..... 89c**



4H266
\$1.19

4H255 This **Tan pounce** will appeal to you. It is box plaited, with **White** collar, cuffs and belt. Buttons all the way down front. Finished with pockets. Sizes, 2 to 6. **Postpaid... \$1.69**
Sizes, 8 to 14. **Postpaid... \$1.89**

4H266 Serviceable dress in **Black and White** checks. Neatly scalloped collar and pockets. Belted waistline. Sizes, 6 to 6. **Postpaid..... 69c**
Sizes, 8 to 14. **Postpaid..... \$1.19**

4H704 **White** embroidered lawn dress. Bands of embroidery over each shoulder; two-tier skirt of embroidery. Sleeves finished with tucks and lace. Silk ribbon sash. Sizes, 6 to 14. **Postpaid..... \$3.48**



4H291
89¢

4H15 Another dainty party frock. The foundation is **White lawn** but so much of it is embroidery that this is not shown. The very short sleeves are lace trimmed. Sizes, 2 to 6. **Postpaid... 69c**

4H291 This makes one of the prettiest party dresses imaginable. It is fashioned of **lawn** and adorned with beautiful embroidery and dainty tucks. The skirt consists of two bounces of embroidery. Elbow sleeves and neck finished with lace. Sizes, 6 to 14. **Postpaid..... \$1.29**



4H15
69¢

4H507 Girls' dress of **White** embroidered organdy. High waisted style with apron effect of embroidery and lace. Silk girde held in place by loops of lace. Full plaited skirt. Sizes, 6 to 14. **Postpaid... \$1.98**

4H508 Serviceable dress of **gingham**. Double breasted, high waisted style. Waist, sleeves and belt of plain colored chambray. Skirt, pockets, collar and cuffs of **Roman-striped** gingham. Size, 6 to 14. **Green or Blue... \$1.39**
Postpaid..... \$1.39

4H603 **White** batiste dress. Waist is ornamented with embroidered revers and panel, trimmed with lace. Two-tier effect skirt of lace and embroidery. Silk ribbon girde with bow at front. Sizes, 6 to 14. **Postpaid..... \$2.67**



4H15
69¢

4H462 Girls' neat dress of fine **rep.** Collar, cuffs and tab on pocket of **White rep.** Bow at neck. Yoke in front and back. Skirt plaited in front, inverted plait in back, belt with buckle in front. **Pink or Blue**. Sizes, 2 to 6. **Postpaid.... \$1.33**

4H507 Girls' dress of **White** embroidered organdy. High waisted style with apron effect of embroidery and lace. Silk girde held in place by loops of lace. Full plaited skirt. Sizes, 6 to 14. **Postpaid... \$1.98**



4H604
\$2.48

4H604 Attractive dress of **mercerized poplin**. High waisted style with three quarter belt. The tie and piping of silk are in harmonizing colors. Button trimmed. Buttons 6 to 14. **Postpaid... \$2.48**

4H603 **White** batiste dress. Waist is ornamented with embroidered revers and panel, trimmed with lace. Two-tier effect skirt of lace and embroidery. Silk ribbon girde with bow at front. Sizes, 6 to 14. **Postpaid..... \$2.67**

4H603 **White** batiste dress. Waist is ornamented with embroidered revers and panel, trimmed with lace. Two-tier effect skirt of lace and embroidery. Silk ribbon girde with bow at front. Sizes, 6 to 14. **Postpaid..... \$2.67**



4H604
\$2.48

4H429 This makes one of the prettiest party dresses imaginable. It is fashioned of **lawn** and adorned with beautiful embroidery and dainty tucks. The skirt consists of two bounces of embroidery. Elbow sleeves and neck finished with lace. Sizes, 6 to 14. **Postpaid..... \$1.29**

4H508 Serviceable dress of **gingham**. Double breasted, high waisted style. Waist, sleeves and belt of plain colored chambray. Skirt, pockets, collar and cuffs of **Roman-striped** gingham. Size, 6 to 14. **Green or Blue... \$1.39**
Postpaid..... \$1.39



4H508
\$1.39

4H604 Attractive dress of **mercerized poplin**. High waisted style with three quarter belt. The tie and piping of silk are in harmonizing colors. Button trimmed. Buttons 6 to 14. **Postpaid... \$2.48**

4H603 **White** batiste dress. Waist is ornamented with embroidered revers and panel, trimmed with lace. Two-tier effect skirt of lace and embroidery. Silk ribbon girde with bow at front. Sizes, 6 to 14. **Postpaid..... \$2.67**

4H603 **White** batiste dress. Waist is ornamented with embroidered revers and panel, trimmed with lace. Two-tier effect skirt of lace and embroidery. Silk ribbon girde with bow at front. Sizes, 6 to 14. **Postpaid..... \$2.67**



4H508
\$1.39



4H704
\$3.48



8JH712
\$3.98

8JH901 Fine serge coat. Lapels, cuffs and pocket tabs of contrasting silk poplin. Navy, Copen. or Brown. Lined. Sizes 6 to 14. Postpaid, \$5.98

8JH612 Good quality Black and White shepherd check with collar of Blue poplin. Lined. Sizes, 6 to 14. Postpaid.....\$2.99

8JH902
\$5.98

8JH901
\$5.98

8JH711
\$3.98

8JH612
\$2.99

8JH903
\$5.39

8JH808
\$4.48

8JH610
\$2.49

8JH512
\$1.98

8JH513
\$1.69

8JH513 Neat coat of Black and White shepherd check with button trimmed collar and cuffs. Unlined. Sizes 2 to 6. Postpaid.....\$1.69

8JH514
\$1.99

8JH713
\$3.99

8JH611
\$2.99

8JH714
\$3.69

8JH714 Fine quality serge with deep lace collar and cuffs. Navy, Copen or Brown. Lined. Sizes 2 to 6. Postpaid\$3.69

8JH711 Good quality serge coat. Full length. Lined throughout. Navy, Copen or Brown. Sizes 6 to 14. Postpaid.....\$3.98

8JH712 Coat of Black and White Shepherd check. Poplin collar. Lined throughout. Sizes 6 to 14. Postpaid.....\$3.98

8JH902 Stylish coat of silk poplin. Collar of contrasting color. Navy, Copen, or Tan. Sizes 6 to 14. Lined. Postpaid...\$5.98

8JH903 Good quality serge coat with checked collar. Navy, Copen, or Tan. Sizes, 6 to 14. Lined. Postpaid.....\$5.39

8JH713 A very pretty coat of silk poplin with embroidered lace collar. Lined. Copen., Navy, Green or Tan. Sizes, 2 to 6. Postpaid...\$3.99

8JH808 Pretty silk finished poplin coat, with over collar of lace. Lined throughout. Copen., Navy, Green or Tan. Sizes, 6 to 14. Postpaid.....\$4.48

8JH610 Child's coat of serge, with White pique collar. Lined throughout. Navy, Copen, or Brown. Sizes, 2 to 6. Postpaid.....\$2.49

8JH512 Attractive coat of Black and White shepherd check with ratine collar and cuffs Lined throughout. Sizes, 2 to 6. Postpaid...\$1.98

8JH514 Stylish coat of Black and White shepherd check, collar and pockets braid trimmed. Unlined. Sizes 6 to 14. Postpaid..\$1.99

8JH611 Becoming coat of Black and White shepherd check. Collar, cuffs and waistline piped. Lined. Sizes 2 to 6. Postpaid\$2.99

PRACTICAL OUTFITS FOR THE BABY

\$4.98 31 PIECES \$4.98

4 P901 In the *Layette* here offered the mother will find just the things she will need for the comfort and adornment of the baby. The material in each piece is of excellent quality, with just enough trimming to add the appealing touch, and will give the practical service required of such garments. It consists of 31 pieces—1 dainty lawn dress, embroidery trimmed; 1 lace-trimmed nainsook dress; 1 bonnet; 2 petticoats; 2 bishop slips; 2 shirts; 2 abdominal bands; 1 pinning blanket; 2 flannelette sleeping gowns; 2 pairs stockings; 1 pair booties; 12 diapers; 1 box talcum powder; 1 card safety pins. You will find this a real value at the price quoted. **\$4.98**

\$7.98 43 PIECES \$7.98

4 P902 A more elaborate *Layette* of 43 pieces. The materials from which these cunning garments are fashioned have not only beauty to recommend them, but possess the necessary wearing qualities that will permit of laundering and still retain that fresh, new look. Each garment is appropriately trimmed—some with little fetching touches of embroidery, others with hemstitching, crocheted edges, tucks, etc. It includes 1 long dress with embroidered yoke and ruffle; 2 cream white undershirts, "Ruben style"; 1 long muslin petticoat with embroidered ruffle; 1 knit jacket; 1 long dress with embroidered yoke; 1 long muslin petticoat with tucks; 2 nainsook bishop slips; 1 crocheted bonnet; 1 flannelette tuck; 2 white flannelette undershirts with crocheted edge; 2 flannelette wrappers; 2 flannelette pinning blankets; 12 diapers; 1 rubber coated muslin diaper cover; 2 abdominal bands; 1 pair booties; 1 dozen safety pins; 1 box talcum powder; 2 pairs stockings; 6 bibs. A typical Walker value at Postpaid. **\$7.98**

BIG BARGAINS FOR BABY



4 P22 A pretty little garment like this child's bathrobe should have an important place in every child's wardrobe. Made of warm floral flannel-ette. The edges are neatly finished and there is cord at waist and neck. **Blue or Pink. 49c**
Postpaid.....

4 P209 Babies' long cloak of good quality cashmere — a warm, beautifully-finished garment, durably lined. It is richly embroidered. A dressy little coat and a wonderful value at our money-saving price. **Pre-paid.....\$1.29**

P205 This cloak and hood of serviceable White Bedford cord is another of our exceptionally fine offers. It is embroidered attractively and is lined with soft warm flannel-ette. Fastens with silk cord. Just as pretty as it looks in the picture. **Post-paid.....\$1.29**

4 P101 Babies' coat of pure white Bedford cord, well lined. It is long and very warm and comfortable. The deep cape is handsomely trimmed. It is a very stunning garment in every way. Similar quality comes at far higher prices in most places. **Postpaid.....\$1.29**

4 P49 This warm flannel-ette gown or sleeping bag will completely cover baby. It has a draw string at bottom, and fastens in front with buttons. One size only. Just the thing for winter nights when baby sleeps in a cold room. **Price, Each.....33c**



4 P50 Soft, pretty silk veil which will effectively protect baby's face from the sharp winds. It has a creaminess of tone that is very charming and is knitted in an attractive stitch. An extra special **Wool** value. **Price, postpaid...23c**

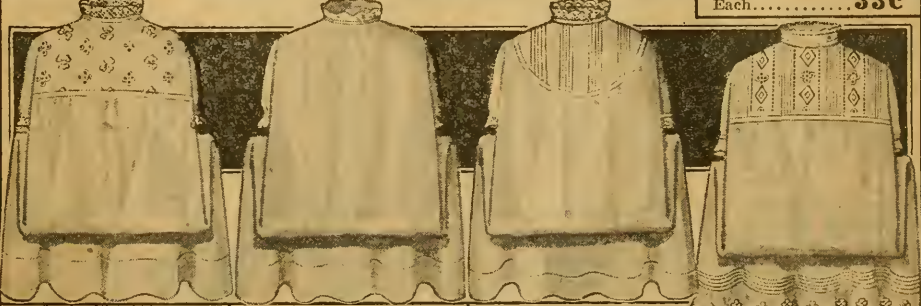

4 P51 Dainty long dress of excellent quality nainsook. Yoke of pretty all-over embroidery, neck and sleeves are finished with narrow embroidery edge. In **White** only. **Postpaid.....42c**

4 P52 It will not pay you to make infants' slips when for only 29 cents you can buy this little garment of fine nainsook. Neck and sleeves trimmed with dainty ruffles. Splendid material and good sewing throughout. **Price, each, 29c**
Postpaid.....29c

4 P53 Tiny pin tucks add to the daintiness of this long **White** nainsook dress. Tucked yoke is made of fine quality sheer lawn. Lace edge finishes neck and sleeves. You will like this dress. **Postpaid.....39c**

4 P54 Pretty long dress in serviceable nainsook. Lawn yoke is trimmed with embroidery insertion and cluster of pin tucks; the skirt, with clustered tucks and lawn embroidery ruffle. **Price, prepaid...72c**

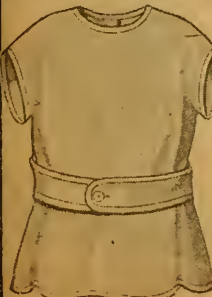

4 P41 Pretty and serviceable slip-over percale dresses for the tots from 2 to 6 years old. Comes in either **Blue** or **Tan** stripes. Our prices make these dresses a great bargain. **59c**
Postpaid, 3 for.....



4 P55 Made in one piece from a mixture of one-third wool and two-thirds cotton, these cream-white bands are an unusual value. Fastens in front with twistless tape. Lengths, 10, 11, 12, 13, 14 and 16 inches. **25c**
Price, each.....

4 P56 This little cream flannel shawl is made of cotton mixed with a small quantity of wool. It is embroidered in corner and has shell crochet edges. Average sizes, 27x27 inches. **39c**
Price, each.....

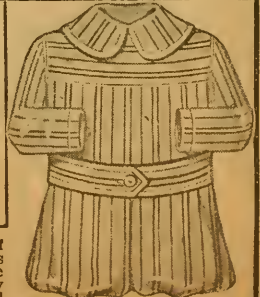

4 P15 Serviceable rompers of warm flannel-ette. These rompers come in **Gray** only, and are made to endure a strenuous life. They will launder well. You will find them a wonderful bargain at our price. **Each.....29c**

Sizes, 2 to 6 years. **29c**

GIRLS COATS AND DRESSES PAGES 88 to 91

ALL PRICES CUT

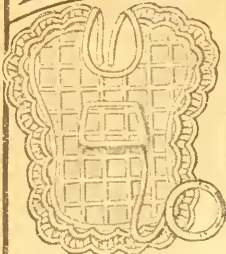

4 P30 Bibs of absorbent fabric equipped with pocket and ring. Prepaid, 6 for... **49c**



4 P47 Creepers made of fine striped percale. Have short sleeves and moderately low neck. Very durable. 6 months to 2 years. Price..... **48c**

4 P204 Pretty little coat of Bedford cord at an extremely low price. White collar and cuffs finished with scalloped edge. Sizes, 1 to 3 years. Price... **\$1.29**

This dainty dress, long or a short model. Has deep yoke of embroidered ry. full cut. **4 P35** Long. **4 P34** Short. 1 to 3 yrs. Price, each..... **33c**



4 P32 Bibs of Terry cloth at only 10c each. Terry cloth is a soft, absorbent, washable fabric. Price, Each..... **10c**

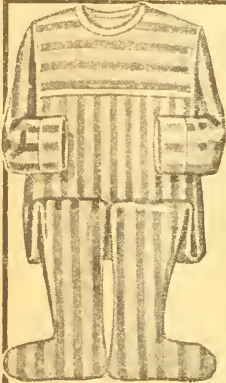

4 P11 A warm, comfortable sleeping garment of soft flannelette, well fleeced. Has feet, and is full cut to give freedom and ease. Carefully made. Price, Prepaid..... **39c**



SPECIAL

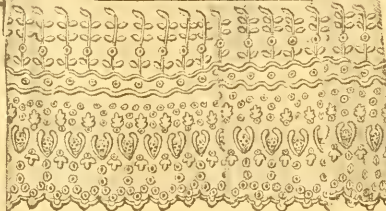

4 P402 Two very dainty little garments that will be a charming addition to any tot's wardrobe. The long dress has a beautifully embroidered skirt and a yoke which harmonizes in design. The sleeves are finished with a pretty little ruffle of the embroidery, while the trimming of the long full petticoat matches that of the dress. Price, 2 piece outfit..... **\$1.19**

BABY SHOES



350 These soft white leather shoes are trimmed with Blue, White and Pink. Have soft soles and their tops are adorned with silk poplin. Baby will adore them. Just the thing for tiny feet. A bargain at the price we quote. Sizes, 0 to 4. Price.... **49c**



351 The lustrous patent leather vamp of this tiny shoe is surmounted by a soft white leather top. The sole is very soft and pliable. Very comfortable and durable. Sizes, 0 to 4. Price Per pair **49c**



352 Baby shoes—the soft sole kind for little toddler's first steps. Made of Black kid with white buttons and tassels. Sizes, 0 to 4. Pair Postpaid, **49c**



4 P28 A kimono for the very, very young lady fashioned of soft crepe in floral design and modeled on the same lines as a grown-up's kimono. Blue, Pink, or White. Price..... **29c**



4 P19 Waterproof diaper of good quality rubber cloth. Very light in weight. It is tape bound and fastens with patent snap. Small, medium or large. Each..... **17c**

CROCHETED BOOTEES

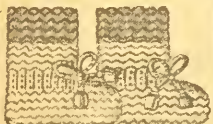

4 P57 Babies' pure wool, hand crocheted bootees. Tie with tasseled cord. White with Blue or Pink. Price, Each pair..... **14c**



7M23 Child's flannelette underwaist, durably made and very strong and serviceable. Fastens with buttons, front closing. Heavily fleeced. 4 to 12 years. Each..... **32c**



11006 Warm, wool mixed, knit, ribbed vest for the infant. White and has silk trimmed crochet neck and front. Sizes, 1 to 4. Postpaid..... **35c**

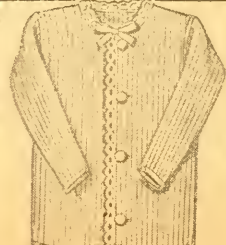

11004 An infant's wrapper of soft yarns white fleeced lined, carefully finished. An exceptional bargain. Sizes, 1 to 6. Postpaid, 2 for... **39c**

DIAPERS



4 P211 Six diapers for 65c. Made of bleached cotton bird's-eye cloth. This cloth makes particularly good diapers, as it is closely woven and absorbent. Strong and durable. Packed in dust-proof packages. Prepaid, 6 for... **65c**



4 P210 Walker Extra special value in bloomers. Made of a very strong Black sateen. Sizes, 2 to 12. Carefully machine made and inspected. Postpaid, 2 for... **79c**

ATTRACTIVE VALUES



4P16 Beautiful little bonnet in **brocaded silk**. Fits snugly about the face and is soft and dainty. It has a pretty and graceful rosette at the side. Will be warm and serviceable. Sizes, 12 to 17.
Postpaid.....29c



4P12 Child's attractive bearskin cap. It comes in **White, Blue, or Red**, and is adorned with tiny bow at side. Extra warm and very serviceable. A big bargain at our low price. Sizes, 12 to 17.
Postpaid.....49c



4P208 Here is an unusually pretty dress of **Swiss embroidery**. The neck and sleeves are lace-trimmed and the yoke is finished with beading, ribbon-run, and silk rosettes. A little frock that will wear splendidly and launder well! Sizes: 1, 2, and 3 years.
 Price.....**\$1.19**
Postpaid.....\$1.19

4P503 Charming little coat of **White wool serge**. The embroidered collar, cuffs and wide belt have nicely scalloped edges. It is lined throughout and very warm. You will find this a very dressy coat at a money-saving price. Sizes, 1 to 4 yrs.
 Price, **postpaid \$1.99**

4P38 This pretty little frock is made of **White embroidery flouncing** of excellent quality. The prettily embroidered yoke is finished with lace edge. This is a regular \$1 dress in all but the price. It will launder most satisfactorily. Sizes: 1, 2, and 3 years. **Postpaid...65c**



4P13 Baby will appreciate a dainty little sacque like this. It comes in soft **flannelette**, and has pretty collar and cuffs of **Pink or Blue**. Edge nicely finished. Price, **postpaid.....25c**



CROCHETED SET

4P206 In this beautiful little outfit, baby will be especially charming. The sacque and booties are crocheted in **wool zephyr yarn**, and the cap is modeled in **mercerized silk over wool**. The set comes in **White, Pink, or Blue**. The materials are of excellent quality and will give great serviceability. Sacque, **59c**; Cap, **49c**; Booties, **19c**. Complete, **All postpaid.....\$1.19**

4P40 An important accessory for the infant's wardrobe is a lovely, warm kimono. The garment we offer here at an unusually low price is of **White flannelette**. The facings and the cuffs have scalloped edges and there is a pretty bow at the neck. The material is of fine quality.
Postpaid.....33c



4P21 At our special price of six for only 39 cents, you could hardly duplicate elsewhere the fine quality of these warm **flannelette abdominal bands** for infants. **39c**
 6 for.....**39c**

7M260 Girls' stitched drawers of muslin. 2 to 6.
1 Pair.....16c

7M280
 8 to 12. **1 Pair...18c**

PETTICOAT WITH BAND



7M89 Wonderful bargain in a child's princess slip of **muslin**. Sizes, 4 to 8.
Postpaid.....49c

7M281 Sizes, 10 to 14 **Postpaid...59c**

7M91 Muslin skirt with flounce of pretty, dainty embroidery. Wide band at top. Sizes, 8 to 14.
Postpaid Each.....29c
 2 for.....**55c**

7M90 Child's petticoat of **cambric**. Daintily embroidery trimmed skirt. Sizes, 2 to 6.
Postpaid, each...29c
 2 for.....**55c**



7M94 Nainsook drawers trimmed with embroidery ruffles. Sizes, 2 to 6 years.
Postpaid.....29c

7M283 Sizes, 8 to 14 years.
Postpaid.....33c

See Pages 54 and 55 for Toilet Preparations and Medicines for the Baby.

BOYS' DEPARTMENT



\$3.98

\$5.98

\$2.79

EXTRA PANTS

OUTFIT

\$5.98

6 TO 17 YRS.

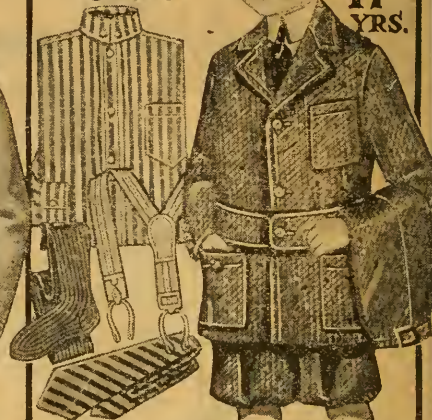

A BIG BARGAIN

6W717 There is a liveliness in this wool mixture that will appeal to lively boys. Also, it is one that will give splendid service. Comes in **Brown, Gray, Blue**. The extra pair of pants are free, which is a big feature. Sizes 7 to 17. This fine suit is priced, **postpaid, \$3.98 only**.....

6W902 A genuine wool cassimere suit, for boys, in a beautiful pattern. This suit will give long, hard wear. Coat is lined with **sateen**. Colors are **Blue, Gray, Brown mixtures**. Sizes, 7 to 17. **Postpaid, \$5.98**

6W639 Palm beach suit in popular three patch pocket model for boys. You will find this offer one of the best in this department. Belt all around, pinch back, full cut trousers. An ideal summer suit. Sizes 7 to 17. **Postpaid \$2.79**

6W903 A great bargain—just purchased for our new spring book. A complete outfit for spring consisting of a suit of good quality **cassimere** in popular patch pocket model and extra pair of pants to insure double wear; neat patterns. One blouse, tie, pair of stockings, cap and suspenders. Sizes 6 to 17. **Postpaid, \$5.98**



\$3.98

\$3.29

\$6.98

\$4.39

\$5.98

EXTRA PANTS

6W721 Good quality serge. Coat lined with good quality **sateen**. Extra pair of full cut pants, **Blue** only. Sizes 7 to 17. **Postpaid, \$3.98**

6W640 Same style and sizes. Good quality **plaid cassimere**. **Postpaid, \$3.48**

6W722 Shepherd check suit for spring and summer wear. Well tailored suit in latest Trench model; slash pockets; belt all around, finished with metal buckle. Full cut pants. **Black and White** only. This style is very popular. Sizes 7 to 17. **Postpaid, \$3.29**

6W904 Fine all wool **Blue serge**. Belt all around, metal buckle. Coat lined good quality **sateen**. Lined pants. Sizes 7 to 17. **Postpaid, \$6.98**

6W905 Same style and sizes in **wool serge**, unlined pants. **Blue**. **Postpaid, \$5.98**

6W723 Trench model, of wool **mixed cassimere**, a material that is very becoming, stylish and serviceable. Slash pockets; belt all around, finished with buckle. Coat lined with **sateen**. Full cut pants. **Blue, Brown, Grey**. Sizes 7 to 17. **Postpaid, \$4.39**

6W906 Boy's Bulgarian model of **wool mixed cassimere**. Very becoming model that will give good service. Coat lined with **sateen**. Extra pair of roomy pants, free, which insures double wear. **Blue, Brown, Grey**. Sizes 7 to 17. **Postpaid, \$5.98**

6
TO
16
YRS.

**SUIT AND
RAINCOAT \$5.98**



GW704 Raincoat Free—with this fine Bulgarian suit of wool-mixed cassimere or blue serge. Suit durably lined with sateen. Knickerbockers full cut. Sizes, 6 to 16. State which material you prefer. Suit with good stylish raincoat. Postpaid.....**\$5.98**

\$1.98

\$4.98

\$2.98



GW531 Boy's military suit of Black and White check. Turn-over collar with tassel. Straight pants. Sizes, 3 to 8. Postpaid.....\$1.98****

GW807 Suit of all wool serge. Belted all around. Lined throughout. Full lined straight pants. Blue only. Sizes, 3 to 8. Postpaid.....\$4.98****

GW638 Boy's Bulgarian suit of good quality serge. Pleated model, belt. Coat lined with sateen. Blue only. Sizes, 4 to 10. Postpaid.....\$2.98****

\$3.98

**EXTRA
PANTS
FREE**

\$1.98

\$2.69

\$2.98

\$1.95



GW631 Boy's suit of cassimere. Coat lined with sateen. In neat plaids. Extra pants. Sizes, 4 to 10. Postpaid.....\$3.98****

GW532 Boy's popular pocket model. Palm Beach cloth. Tan only. Sizes, 4 to 10. Postpaid.....\$1.98****

GW529 Boy's suit of very good quality wool-mixed cassimere. A handsome suit. Coat is lined. Sizes, 3 to 8 years. Blue, Brown or Gray. Postpaid.....\$2.69****

GW622 Boy's sailor suit of wool-mixed serge. Very pretty model. Coat lined. Blue or Gray. Sizes, 3 to 8. Postpaid.....\$2.98****

GW524 Wool-mixed cassimere suit. Double-breasted. Coat lined. Sizes, 3 to 8. Postpaid.....\$1.95****

GW525 Same in Blue serge. Prepaid, \$1.98

\$3.98

**EXTRA
PANTS
FREE**

\$3.98

\$2.95

**EXTRA
PANTS
FREE**

\$2.98



GW641 Plated Bulgarian suit of good serge, lined with sateen. Blue only. Extra pants free. Sizes 4 to 10. Postpaid.....\$3.98****

GW635 Suit of good quality cassimere. Popular model, with belt. Coat lined with sateen. Neat assorted plaids. Sizes 4 to 10. Postpaid.....\$3.98****

GW720 Boy's tailored suit of good quality wool mixed cassimere. Coat lined. Full cut pants. Blue, Brown and Gray. Sizes, 4 to 10. Postpaid.....\$2.95****

GW634 Boy's popular model in good quality woven check. Coat lined. Full cut pants. Black and White only. Sizes, 4 to 10. Postpaid.....\$2.95****

GW719 Boy's tailored suit of wool-mixed cassimere. In Blue, Brown or Gray. Patch pocket model. Coat lined with sateen. Extra pants, 4 to 10. Postpaid.....\$2.98****

\$2.95

LOW PRICES ON BOYS WASH SUITS



79¢

GW245 Boy's one-piece suit, of good quality rep collar, finished with tassel; tabs on waist belted. **Blue, White or Tan.** Sizes 2 to 6. Postpaid..... **79c**



69¢

GW246 Boy's wash suit made of good quality **linene**, popular Norfolk model, belted all around, straight cut pants. Sizes 3 to 8. Colors **Blue, White or Tan.** Postpaid..... **69c**



79¢

GW247 Chambray suit, turned over collar, finished with tassel, two flap pockets and button trimmed, belted front, straight pants, **Blue or Tan.** Sizes 2 to 6. Postpaid..... **79c**



2 FOR \$1.49

GW518 Middy of durable **butcher linene**. Deep sailor collar, finished with tie and braid. Second model in military effect. Collar and cuffs, flaps and belt trimmed with striped galatea. Collar finished with tassel. Sizes, 3 to 8. Postpaid, 2 for..... **\$1.49**



GW216 French-finished **linene**. Sailor collar, scalloped edges. **Solid White; Blue with Tan; or Tan with White.** Sizes, 3 to 8. Postpaid, **\$1.39**

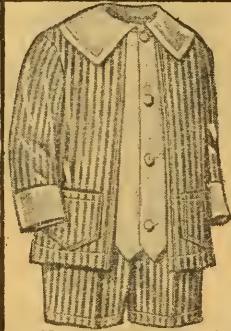

GW214 Novelty suit of wash galatea with **White vestee**. Collar neatly cut and cuffs trimmed to match vestee. **Blue and tan stripes.** 3 to 8. Postpaid..... **89c**



GW215 Norfolk suit of French-finished **linene**. Sailor collar with knot tie. Straight-cut pants. **White** collar, cuffs and belt **Blue, Tan.** Sizes, 3 to 8..... **95c**



3 FOR \$1.39

GW220 Three pairs galatea stripe rompers. Collar and belt trimmed with **linene**. Belted waistline. Sizes, 2 to 6. **Blue or Tan stripes.** Postpaid, 3 for..... **\$1.39**



39¢

GW24 Boy's dutch suit, of good quality **linene**, turned down collar. Waist of **White linene** and pants of **Blue.** Sizes, 2 to 6. Postpaid..... **39c**



89¢

GW248 Boy's popular middy suit of **striped twill**, straight cut pants. Sizes 3 to 8, **black or tan stripes** Postpaid **89c**



63¢

GW249 Boy's one-piece suit of good quality **linene**, with contrasting trimming. Trimmed with pearl buttons. **White and Tan.** Sizes, 2 to 6. Postpaid..... **63c**



49¢

GW25 Boy or girl's rompers of good grade **linene**. Short sleeves, **Tan or Blue.** Sizes, 2 to 6. Postpaid..... **49c**

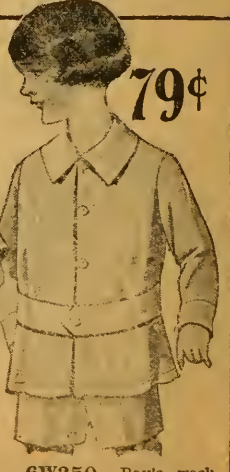

79¢

GW250 Boy's wash suit, of good quality **linene**, belted all around, straight cut pants. Sizes 3 to 8, **Blue Tan or White.** Postpaid..... **79c**

PLAY SUITS RAINCOATS SHIRTS



99c

GTA212 In this blouse of percale and good quality pants the boy will feel that he has not far to go before he reaches long pants. Sizes 6 to 16. Both, **postpaid..... 99c**



\$1.98

GW513 Rain will take as kindly to the lad who wears this **Tan rubberized** coat and cap as the lad always does to it. Buttons high about throat. Sizes, 6 to 16. **Postpaid..... \$1.98**



GW632 Isn't this raincoat in imitation **Gray tweed** smart? It is made of **rubberized cotton** material with printed plaid lining. Can be buttoned close about wrists and throat. Vent under arms. Sizes, 12 to 17 years. **Postpaid..... \$2.98**



\$1.98

GW533 Boy's double breasted refter, made of good quality **black and white checked** material, **sateen** lined throughout. Very stylish for Spring. Two deep patch pockets. Sizes, 3 to 8. **Postpaid..... \$1.98**



99c

6TA289 Boy's outfit consisting of **khaki** bloomer pants. Striped percale blouse and wind-swept tie. Sizes 3 to 8. An Ideal outfit for any boy, as it will wear well and stand hard service. **Post-paid..... 99c**



GTA403 Three of these splendid shirts for a dollar! That is a bargain for you! **Blue chambray** and made to give durable service. Sizes are 12 to 14. As shown in picture, sent **postpaid 3 for..... \$1.00**



SATEEN

GTA78 Tapeless blouse of **Black sateen**. Has turn down collar and breast pocket. Sizes, 6 to 16. **Postpaid..... 55c**



PERCALE

GTA115 Boy's tapeless striped blouse of percale in neat assorted stripes. Sport blouse with lay-down collar. Sizes, 6 to 16. **Postpaid..... 39c**



KHAKI

GTA114 Boy's tapeless blouse. Made of extra strong **khaki**. Very serviceable. Sizes 6 to 16. **Post-paid..... 49c**

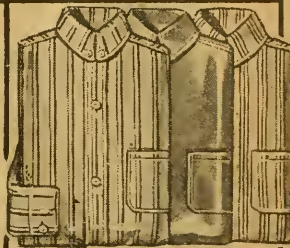

GTA416 Good quality serviceable blouses. One of **chambray**, one of **striped percale** and one of **White madras**. Reinforced shoulders. Double stitched. Sizes, 6 to 16. **Postpaid 3 for..... \$1.00**



3 For 98c

GTA290 For the little boys and girls—overall made of **toddler cloth**, in **Tan or Blue**. Sizes, 2 to 6 years. **Postpaid, 3 for 98c**



59c

GTA36 Boy's overalls of heavy **Blue denim**. Double stitched seams. Sizes, 4 to 14. Price, **Postpaid..... 59c**



EACH

59c

MADRAS

CHAMBRAY

PERCALE

Well made and serviceable; tapeless blouses of good quality; double yoke, open cuffs, button trimmed; turned down collar. Sizes 4 to 14. **GTA116** White Madras. **Postpaid..... 59c**
GTA117 Blue Chambray. **Postpaid..... 59c**
GTA118 Percale in neat assorted patterns. **Postpaid 59c**



39c

6W15 Overalls made of durable **linene**, piped with **Red**. Patch pockets and double stitched. Sizes, 2 to 6 years. **Tan with red trimming. Postpaid..... 39c**



65c

GTA19 Overalls for boys, made of good quality **khaki**, double stitched seams, suspenders and pockets. Sizes, 4 to 14. **Postpaid..... 65c**

\$1.69

\$1.69

\$1.25

\$1.98

\$1.19



6W534 Boy's soldier outfit of Tan twill, military blouse with four flap pleated pockets, button trimmed, long trousers and military cap, gilt finished buttons. Sizes 4 to 14. Postpaid \$1.69

6W535 Boy's cowboy outfit of durable twill. Boy's long trousers, larlat, sombrero, bandanna, belt and holster imitation leather trimmings on pants and breast pocket in blouse. Tan only. Sizes 4 to 14. Postpaid..... \$1.69

6W415 Baseball uniform of wool and cotton mixture. Bloomer pants with belt loops and elastic bottoms; belts with metal fasteners; full lined baseball cap with long visor for shading the eyes. Consists of shirt, bloomers, cap and belt. Grey. Sizes 6 to 16. Postpaid \$1.25

6W536 Boy's attractive scout suit of serviceable twill. This outfit consists of coat, long pants, campaign hat, haversack and lace leggings. The coat has a military collar and shoulder tabs with four patch pockets, Tan only. Sizes 4 to 16. Postpaid..... \$1.98

6W416 Boy's Indian play suit of Tan twill, lace blouse, long trousers both trimmed with contrasting colors, also a war bonnet with bright colored feathers, Tan only. Sizes 4 to 14. Postpaid..... \$1.19

CAP FREE



6TA278 A staple style. 2-inch points. Boys' sizes 12 to 14. State size. Price, 6 for... 69c

6TA279 Smart new design. Height, 2 inches. Boys' sizes 12 to 14. Price, 6 for..... 69c

6TA280 Favorite lay-down effect. Points, 2 1/4 in. Boys' sizes, 12 to 14. Price, 6 for..... 69c

BOYS OR GIRLS



6TA32 Fine elastic straps for trousers and supporters for stockings. 4 to 14 years. Postpaid. 25c

BOYS' CAPS



Boy's good quality caps; leatherette sweat bands. Sizes 6 1/2 to 7. 6TA123 Black and White checked cap... 29c 6TA128 Palm Beach Tan... 29c 6TA129 Blue serge... 29c 6TA130 Cassimere. Assorted patterns..... 39c



6TA16 Telescope style good quality felt, roll brim neat ribbon band. Black, Blue, Brown. 6 1/2 to 7. Postpd 29c cap of good quality linene, or Tan with Check. 29c

CAP FREE



6W516 Four-piece outfit. Boy's suit of striped galatea. Two pairs pants, one striped galatea, other plain white. 3 to 8. Blue, Tan. \$1.49



6W19 Bloomers. Dark patterns, very serviceable, well made. Have elastic bottoms. Sizes, 3 to 10. Postpaid... 45c

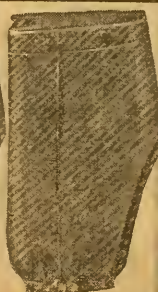

6W243 Full cut knickerbockers of wool mixed cassimere in dark mixtures. Buckle at knee; are well tailored. Size, 6 to 16. Postpaid... 79c



6W239 In these Navy Blue serge knickerbockers, your boy will feel exceedingly well dressed. Your chance to secure a great bargain. Sizes, 6 to 16. Postpaid... 89c



6W241 Knickerbockers of wool cassimere. Splendidly tailored and come in neat patterns. The seams are reinforced. A wonderful value. 6 to 16. Postpaid... 98c

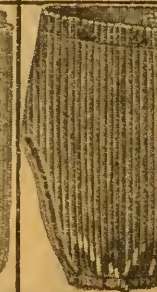

6W242 Corduroy knickerbockers. Most serviceable. Your boy will like them. Made of excellent quality corduroy. Sizes, 6 to 16 yrs. State size. Postpaid... \$1.15



6W26 Full cut knickerbockers, made of good quality crash for summer wear. Well tailored with belt loops, back pocket. Sizes 6 to 16. Postpaid... 79c

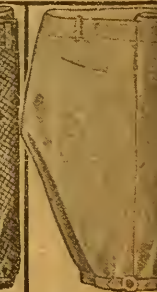

6W27 Boy's khaki knickerbocker, made of good quality twill. Belt loops, back pockets, Cut full. Sizes, 6 to 16. Postpaid... 79c

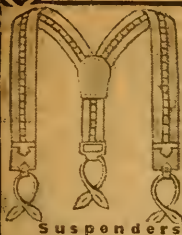

Suspenders
Made of fine list webbing.
GTA40 Men's..... **29c**
GTA41 Boys'..... **19c**



TURKEY RED
GTA95 Men's colored handkerchiefs. **Turkey Red.** Size about 18x18 inches. **6 for..... 59c**

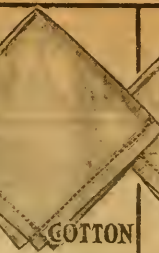

COTTON
GTA96 Handkerchief for men. **White cotton.** Size, about 16 1/2 x 17 in. **6 for..... 48c**



LINEN
GTA97 Fine **White shamrock** finish linen handkerchiefs. About 18x18 inches. **3 for..... 59c**



BOYS HANDKERCHIEFS
COTTON
GTA98 Plain **White cotton** handkerchiefs. 1/4 in. hem-stitched border. Aft. 15 1/2 x 16 in. **6 for..... 33c**



GTA90 Improved self-adjusting cord back suspenders; full length. Good quality Men's sizes. Price, each..... **31c**



GTA83 Bow tie in pretty patterns. Shield on back. **24c**



GTA37 Men's bow ties. All colors. **3 for 39c**



GTA10 Men's arm band elastic; most comfortable way to regulate length of shirt sleeves. **Prepaid, 1 pair for..... 10c**



GTA35 Men's underwear. Made of especially fine elastic, strong and durable. **10c Pr. 1 pair, 2 pairs..... 19c**

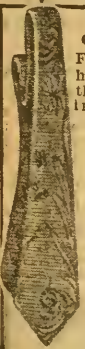

GTA94 Four-in-hand ties that come in handsome designs in the newest silks. A large assortment of attractive colors and patterns. **Price, Each, 21c**



GTA100 Large, open end, four-in-hand, with silk band. Plain colors: **Navy Blue, Sky Blue, Purple, Red, White, Brown, Pearl, Grey, Lavender or Black.** **Prepaid..... 24c**

GTA102 Four-in-hand ties. Fancy patterns, very pretty and stylish. **46 inches long. Prepaid..... 24c**



GTA417 Men's seven-ounce gloves **knitted wrists.** **12 pairs... \$1.25**



GTA273 Men's seven-ounce gloves nap inside. **12 Pairs... \$1.43**



Silk four-in-hands. Good quality, stylish well-made ties.
GTA33 Light or dark, plain colors. **Prepaid, 2 for..... 45c**
GTA72 Assorted light and dark patterns, all very handsome ties. **2 for..... 27c**
GTA73 Assorted patterns. Fashionable colors and designs. **Prepaid, each... 29c**

assorted patterns.
GTA121 Four-in-hand tie. **Post-paid... 15c**
GTA127 Reversible four-in-hand tie. **Post-paid... 12c**



Windsor Ties
GTA92 Scotch plaid Windsor tie for children. Made of extra fine quality mixed silk. Comes in a large variety of pretty patterns. **Price, 24c**

GTA93 There is an exceptional value in these children's mixed silk Windsor ties. Plain colors: **White, Pink, Light Blue, Red, Navy Blue, Black or Brown.** State color. **Price..... 24c**

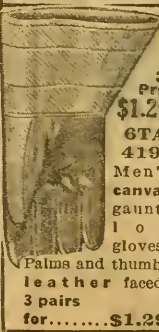

GTA419 Men's canvas gauntlet gloves. **3 Pairs... \$1.29**



GTA272 Domestic cape skin gloves. Half pique sewed. Stitched back. **Size, 7 1/2 to 10 1/2. Prepaid, 1 pair... \$1.69**

GTA122 Men's double grip raters. Fine grade elastic. **Post-paid... 23c**



GT408 Gray cotton worsted pants with belt loops, side buckles and suspender buttons. **30 to 44 waist, 30 to 35 inseam length. Pair... \$1.00. Postage 5c extra.**

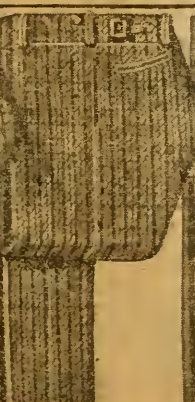

GT409 A good quality of cotton worsted trousers in Gray only. Belt loops, side buckles, suspender buttons. **Sizes, 30 to 44 waist, and 30 to 35 inseam length. Postpaid only..... \$1.49**



GT502 Wool mixed cassimere in dark colors. Will wear well. Belt loops, suspender buttons, side buckles. **Sizes, 30 to 44 waist, and 30 to 35 inseam measure. Postpaid. \$1.98**



GT611 Corduroy trousers. **Drab only.** A splendid quality for the money. Belt loops, buckles, buttons, etc. **Sizes, 30 to 44 waist, and 30 to 35 inseam. Postpaid... \$2.49**



GT509 Wool mixed thibet, in Black only. Belt loops, suspender buttons, side buckles. **Waist, 30 to 44, inseam, 30 to 35. Post-paid..... \$3.69**



GT523 Tan khaki pants. Very durable and strong. For all work purposes. Belt loops, pockets, side buckles. **Waist 30 to 44, Inseam 30 to 35 in. Post-paid... \$1.59**

HATS, CAPS, BELTS AND COLLARS AT LOW PRICES

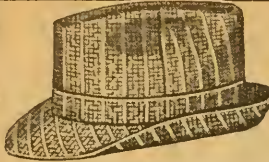

6TA103 Fedora style cloth hat. Good quality wool mixed suiting. Assortment of beautiful patterns and shades. Leather sweatband. Lined, 6¼ to 7½. Postpaid..... **59c**

HIGH GRADE PANAMA TELESCOPE HATS



6TA516 Genuine Panama hat. Optimo style. Has 4-inch crown and 2½-inch brim. Price..... **\$1.98**
6TA612 Same as above. Extra quality..... **\$2.49**
6TA613 Same as above. Extra fine quality..... **\$2.98**



FEDORA
 Men's high grade panama hats in three attractive and becoming styles. Sizes, 6¼ to 7½.

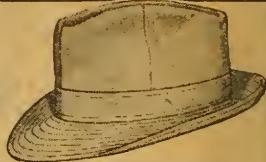

6TA105 Men's hat of good quality line in Tan only, lined, sizes, 6¼ to 7½. A hat that will be very serviceable and comfortable for the hot summer days. Prepaid..... **25c**

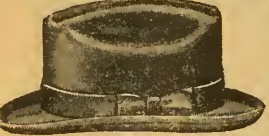

6TA509 Alpine style hat, Good quality felt. Crown, 5¼ inches high; 2¾-inch brim. Silk band, leather sweatband. 6¼ to 7½. Black, Brown or Grey. Postpaid..... **\$1.69**

59c

6TA514 Men's genuine Panama hat in the popular telescope shape. 3¼ inch crown and 2¼ inch brim. Price..... **\$1.98**
6TA608 Same as above. Extra quality..... **\$2.49**
6TA609 Same as above of extra fine quality..... **\$2.98**

6TA515 Men's Fedora genuine Panama hat. 3¼ inch crown and 2½ inch brim. Price..... **\$1.98**
6TAG10 Same as above. Extra quality..... **\$2.49**
6TAG11 Same as above. Extra fine quality..... **\$2.98**



6TA510 The stylish fedora or men's tourist hat. Crown, 6 inches high. Raw edge brim, 2¾ inches wide. A dressy hat with plenty of service and comfort. Black or Brown. Sizes, 6¼ to 7½. Prepaid..... **\$2.50**

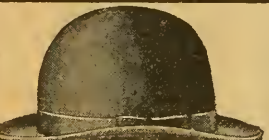

6TA508 Men's derby. Conservative and popular style. Crown, 5¼ inches high. Silk-bound brim, 2 inches wide. A dressy hat of fine design and material. Sizes, 6¼ to 7½. Black. Prepaid..... **\$3.00**



6TA287 Men's fine quality silk cap for summer wear in assorted patterns leatherette sweatband 6¼ to 7½. Prepaid..... **59c**



6TA288 Men's wool cassimere cap, of extra fine quality in assorted patterns, leatherette sweatband. 6¼ to 7½. Prepaid..... **59c**



6TA14 Men's wool felt crusher hat. Select material, medium weight. A hat that will give you good service. Black, Blue or Brown. Sizes, 6¼ to 7½. Prepaid..... **49c**



6TA512 Regulation U. S. Army style; 5½-inch crown, ventilated, 3-inch brim. Leather sweatband. Grosgrain band. Sizes, 6¼ to 7½. Color, khaki. Prepaid..... **\$2.50**



6TA107 Men's beach cloth cap, a very fine quality Tan only, Leatherette sweatband 6¼ to 7½. Postpaid... **39c**



6TA106 Men's check cap, Black or White check. Leatherette sweatband. Sizes 6¼ to 7½. Postpaid..... **39c**



CASSIMERE 6TA108 Men's cassimere cap, assorted patterns leatherette sweatband, 6¼ to 7½. Postpaid... **39c**



6TA511 Men's extra fine hat—guaranteed waterproof. Crown, 4¾ inches high; 4-inch brim. Leather sweatband. Leather band, 25c extra. Tan, 6¼ to 7½. Prepaid..... **\$4.98**

MEN'S SERVICEABLE BELTS



6TA110 Men's fancy cowhide leather, gold enamel buckle, Black, Tan and Grey. Size, 30 to 42. Postpaid..... **39c**



6TA111 Men's keratol belt, leather bottom, Black buckle, Black Tan and Grey, 30 to 42. Postpaid..... **29c**



6TA112 Men's keratol belt, leather bottom, fancy nickel buckle, Black, Tan and Grey. Sizes 30 to 42. Postpaid..... **35c**



6TA113 Cowhide split leather belt, Black buckle, Black and Tan. Size, 30 to 42. Postpaid..... **69c**



6TA109 Men's stretching belts, Black only, 30 to 42. Postpaid..... **23c**

18c Pr.
6TA270 White starched cuffs, Well made and nicely finished. Width, 3¼ inches. Sizes, 9¼ to 11½. Prepaid, a pr. **18c**

6TA269 Front, 2¼ ins.; back, 2 ins. Half sizes, 14 to 17½. Quarter sizes, 14 to 15¾. Prepaid, 6 for... **69c**

6TA264 Madras soft collar. Long pointed. Half sizes, 14 to 17½. Prepaid, 6 for... **69c**

6TA265 Men's Starched Collar. Front, 2½ inches high; back 1¾ ins. Half sizes, 14 to 17. Prepaid, 6 for **69c**

6TA268 Low-cut collar. Front, 2¼ ins.; back, 1¾ ins. Quarter sizes, 14 to 15¾; half sizes, 14 to 20. Prepaid, 6 for **69c**

6TA267 Turndown collar, stylish. Front, 1¾ inches; back, 1¾ inches. Quarter sizes, 14 to 15¾. Half sizes, 14 to 18. Prepaid, 6 for **69c**

6TA124 Rubber. Each..... **14c**

6TA266 Front, 2 ins. high; back, 1¾ in. Quarter sizes, 14 to 15¾. Half sizes, 14 to 19. Prepaid, 6 for..... **69c**

6TA126 Rubber. Each..... **14c**

6TA125 Rubber. Each..... **14c**

6TA126 Rubber. Each..... **14c**

6TA125 Rubber. Each..... **14c**

HIGHEST GRADE SHIRTS AT LOWEST PRICES



MADRAS SPORT SHIRT

65¢

GTA282 High grade outing or sport shirt. Made of good quality **white madras**, splendidly finished. Roomy coat style that is very comfortable and cool in warm weather. Sizes, 14 to 17. **Postpaid..... 65¢**



CHAMBRAY

GTA220 An exceptionally strong, heavy **Elze chambray** work shirt, made for extra hard wear. It has lay-down collar and two breast pockets. 14 to 17 neckband—in half sizes. **Post paid..... 89¢**



WHITE MADRAS

GTA283 Men's shirt of **White madras**, extension neck-band, turn down collar and breast pocket. Double shoulder yoke. Sizes 14½ to 17. **Postpaid..... 89¢**



SILK BOSOM

\$1.59

GTA513 Dress shirt, bosom and cuffs of **silk and cotton** mixture. A very attractive shirt for dress. Made in coat fashion, double yoke. Sizes 14 to 17. Assorted stripes. **Postpaid..... \$1.59**



STRONGEST WORK SHIRT MADE

GTA252 **Blue chambray** work shirt of such excellent quality is possible through our early purchase of material. 36 inches long; 36 to 46 chest; 14½ to 17 collar. **Post-paid..... 89¢**

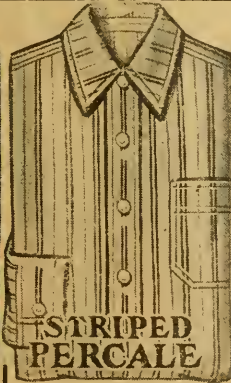

STRIPED PERCALE

GTA233 A negligee shirt of serviceable **striped percale**. Excellent shirt at a very low price. Sizes 14 to 17 inches in neckband. **Post-paid..... 85¢**



SLIM

GTA231 Strong practical work shirt of serviceable **chambray**. Has attached collar, patch pockets and buttoned cuffs. **Blue**. Sizes 14 to 17. **Postpaid..... 89¢**



EXCEPTIONAL QUALITY PERCALE

GTA203 The material and workmanship of this negligee shirt is exceptional. Made of fine quality **percale** and comes in assorted stripes. Sizes, 14 to 17. **Post-paid..... 85¢**

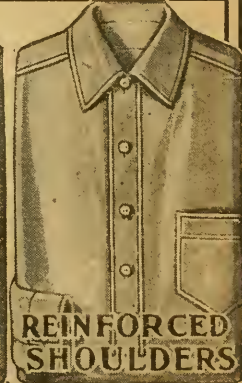

REINFORCED SHOULDERS

GTA241 The shoulders of this extra quality **Blue chambray** work shirt have been reinforced, which gives great strength where needed most. Sizes, 14 to 17. **Postpaid.... 79¢**

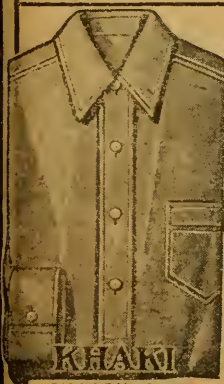

KHAKI

GTA285 Serviceable shirt made of good quality **khaki**. Turn down collar breast pocket and double shoulder yoke. Double stitched and cut full. Sizes, 14½ to 17. **Postpaid..... 79¢**



STRIPED MADRAS

GTA286 Popular striped **madras** sport shirt, in neat assorted patterns, full cut style, breast pocket, double stitched. Sizes 14½ to 17. **Postpaid..... 65¢**



BLACK AND WHITE DRILL

GTA284 Serviceable shirt made of good quality **Black and White twill**. Turn down collar, extension neck band, double shoulder, cut full and double stitched throughout. Sizes 14½ to 17. **Postpaid..... 89¢**



CHAMBRAY

GTA74 An unusual value in this **Blue chambray finished line** work shirt, strongly sewed. Sizes 14 to 17. **Postpaid..... 49¢**



SATEEN

GTA253 **Black sateen** work shirt. Comes strongly made with flat collar. Sizes, 14 to 17 inches in neckband. **Postpaid..... 85¢**

SPRING OVERCOATS DUSTERS AND RAINCOATS



6T521
SINGLE
OR DOUBLE
BREASTED

6T612
\$3.69

ALPACA
6T617
\$2.85

6T503
\$2.98

6T603
\$3.69

6T932
\$12.75



6T933
\$15.00



6T10
49¢

6T614
\$3.98

Linene Duster

Men's auto or riding duster of unusually good quality **linene**. Single or double breasted model. Well made throughout with double stitched seams and turnover collar. Coat extremely full and roomy. In **Tan** only. Sizes 34 to 46 chest.
6T521 Single **\$1.69**
6T615 Double breasted style **2.59**

Bombazine Raincoat

6T612 Men's double texture **bombazine** raincoat. Convertible collar can be worn high at neck, when desired. Deep patch pockets. Storm tabs on sleeves; plaid lining. **Tan** only. Sizes, 34 to 44.
Post-paid..... **\$3.69**

Double Texture Raincoat

6T603 Double texture, Walker quality, guaranteed raincoat, salt and pepper. Stylish, well made, and good material. Convertible collar. Deep patch pockets. Storm tabs on sleeves. 34 to 44.
Post-paid..... **\$3.69**

Wool-Worsted Rain-Proof

6T933 Wool mixed worsted coat with **cravanette** finish in attractive **Dark** mixtures. This coat is thoroughly shower-proofed. Has flap pockets and convertible collar. Light weight and durable. Sizes, 34 to 44 chest.
Post-paid..... **\$15.00**

Rubberized Slip-On

6T503 Men's guaranteed rubberized slip-on. Dressy and serviceable. Convertible collar which can be worn high at neck in bad weather. Deep slide pockets. Storm tabs on sleeves. **Tan** only. Sizes, 34 to 44.
Post-paid..... **\$2.98**

Alpaca Coat

6T617 Men's single breasted unlined **alpaca** coat in **Blue** or **Gray**. Three outside patch pockets and one inside pocket. Double stitched and well made in every respect. Length about 30 inches. Sizes 34 to 44.
Special postpaid..... **\$2.85**

Black Thibet Rain-proof

6T932 Smart style rain or shine coat that is just the right weight for spring wear. Rain-proof, made of **Black Thibet**, with **cravanette** finish, slash pockets, convertible collar. Sizes 34 to 44. **Postpaid**..... **\$12.75**

Oiled Slicker Hat and Coat

6T10 Men's oiled slicker—a hat that sheds rain like a duck's back. 6 1/4 to 7 1/2. **Black** or **Yellow**.
Postpaid..... **49¢**

6T614 Oiled slicker coat—water-proof. Long and roomy. Made double throughout. Reinforced shoulders, standing collar, rain excluding wristlets, throat tab, fly front closing with patent buttons. Sizes, 36 to 48 chest. **Black** or **Yellow**.
Postpaid..... **\$3.98**

STRONG WORK CLOTHES AT LOW PRICES

BLUE DENIM OVER-ALLS 6TA422 **\$1.19**

GTA422 Men's bib overalls of good **Blue heavy denim**. Noted for its durability. Has patch pockets and doublestitched throughout. Sizes 30 to 44 waist and 30 to 36 inseam. Postpaid..... **\$1.19**



6TA414 BLUE DENIM OVERALLS **\$1.29**

GTA414 A big special value in men's **Blue denim** bib overalls. Well made in every way. Sizes, 30 to 44; 30 to 36 inseam. Post-paid... **\$1.29**

GTA415 **Heavy Blue twill denim**. Postpaid only..... **\$1.39**

6T807 **\$4.35**



TAN KHAKI

KHAKI SUIT

6T807 Well-made strongly sewed two-piece **khaki** suit. Coat is unlined and has four roomy patch pockets. All seams well finished. Pants has belted loops and all required pockets. Will give splendid service and wear. Sizes 32 to 44. Postpaid..... **\$4.35**

6TA411 **\$1.29**

6TA412 **\$1.29**

BLUE and WHITE STRIPED

GTA411 To men who prefer **Blue and White striped** overalls, we recommend this special made overall of heavy **indigo dyed cloth**. Well made and durable, being double stitched. Sizes, 30 to 44; 30 to 36 inseam. Postpaid..... **\$1.29**

HEAVYWEIGHT BLUE DENIM

GTA412 Men's big overalls of good **Blue denim**, heavy weight, the kind that will give good service. Sizes, 30 to 44; 30 to 36 inseam. Post-paid..... **\$1.29**

GTA413 **Heavy Blue twill denim**. Postpaid, only..... **\$1.39**

BLUE DENIM JACKET

6TA409 **\$1.29**



GTA409 To complete the overall outfit, here is a splendid jacket made of heavy **blue denim**. One of our best specials. Sizes, 34 to 46. Postpaid..... **\$1.29**

GTA410 Same as above of heavy **Blue twill denim**. Postpaid **\$1.39**

KHAKI PANTS 6TA423 **\$1.10**

GTA423 For real hard work, wear, and tear this **khaki** pants overalls are just the thing. A regular \$1.69 quality, double stitched throughout, riveted buttons, durable and washable. Sizes 30 to 44 waist and 30 to 36 inseam. Postpaid..... **\$1.10**

6TA424 **\$1.29**



BROWN DUCK

HEAVY DUCK OVERALLS

GTA424 Men's overalls of good quality heavy **duck**. The kind that will give good service. Well made and double stitched throughout. Sizes 30 to 44 waist and 30 to 36 inseam. Tan only. Postpaid..... **\$1.29**

KHAKI DRILL

OUR SUITS BEST IN THE

MEN'S SUITS

BEST CLOTH

GOOD STYLES

LOW PRICES

YOUTH'S MODEL

6T905
\$12.98

6T931
\$10.98

6T701
\$6.98

6T801
\$7.98

6T930
\$10.98

WOOL SERGE

WOOL SERGE

WOOL MIXED CASSIMERE

WOOL MIXED SERGE

Navy Blue Serge

6T905 A pure wool, Navy Blue serge suit that cannot be duplicated in exclusive clothing shops under \$15.00. This soft, smooth serge is a beauty and a great bargain. Lined with alpaca. A serge suit is appropriate for all occasions and this pure wool serge is a big value at our price. Sizes, 34 to 44. Postpaid.....**\$12.98**

Striped Wool Serge

6T931 Men's hand-tailored suit made of extra fine quality fancy stripe manipulated serge. Single-breasted sack coat, vest and pants and trimmed with all required pockets. Style and serviceability are combined in this splendid suit. Nicely tailored in a very popular model. A rich shade of blue in a neat striped pattern. Sizes, 34 to 44. Postpaid.....**\$10.98**

Wool Mixed Cassimere Suit With Raincoat FREE

6T930 A glance at the illustration will show you the superb style of this snappy suit. And when you consider that with each suit, we give a Raincoat FREE, you then appreciate what a sensational bargain it is. Choice of wool mixed serge or cassimere. Coat is the fashionable 3-button model. Comes in Blue serge or Gray or Brown cassimere. Sizes, 34 to 44. Postpaid....**\$10.98**

Youth's Suit Wool Mixed Cassimere

6T701 This cassimere is such a desirable pattern that we had it made in sizes for both men and youths. Lined with good quality sateen. Colors: Brown, Gray or Blue mixtures. Sizes, 30 to 36 for men and 14 to 20 for youths. A remarkable value when you consider that the cloth is an extra good quality cassimere. Postpaid.....**\$6.98**

Wool Mixed Serge

6T801 Another splendid offer in wool-mixed Blue serge. Single-breasted style; coat being well lined. Trousers are cut regular style with side, watch and hip pockets. Belt loops. Also liberal bottom hem for cuffs, if desired. Sizes, 34 to 44. Finely tailored throughout. A very stylish and serviceable suit that will give excellent satisfaction. Postpaid.....**\$7.98**

RAINCOAT FREE

WOOL MIXED CASSIMERE

WORLD AT PRICES QUOTED

GREAT BARGAINS BUY YOUR SPRING SUITS NOW AND SAVE MONEY

6T927
\$10.98

6T803
\$7.98

6T921
\$9.98

6T705
\$3.98
BEACH CLOTH

WOOL MIXED CASSIMERE

WOOL CHEVIOT

SERGE

Electric Blue Serge

6T927 Electric Blue Serge of fine double texture fabric. Just enough cotton mixture to give it its fine wearing qualities. Venetian lining in coat. Sizes, 34 to 44. Fancy pockets and cuffs. An unusually attractive suit. A suit with lots of style and not too extreme.

Postpaid.....**\$10.98**

6T928 Same model as above in cassimere with extra pair pants free. Sizes 34 to 44. Postpaid.....**\$9.98**

Wool Mixed Cassimere

6T803 A very nobby suit for men, made of selected cassimere. Coat is lined and cut on the regular 3-button model. This is a suit to appeal to business men, Colors are Gray, Blue, or Brown mixture. Sizes, 34 to 44. An extra Walker special. This suit is sure to appeal to the man who wishes a high class conservative styled suit.

Postpaid.....**\$7.98**

6T908
\$9.98

Beach Cloth: New Spring Style

6T705 Men's beach cloth suit in single breasted model. A very desirable suit for spring and summer. Coat smartly tailored. Full cut trousers with all required pockets. Easily laundered. Tan only. Sizes 34 to 44. Postpaid.....**\$3.98**

Wool Mixed Cheviot
6T921 Men's wool mixed cheviot suit. Hand tailored. Popular single breasted three button sack coat. Lined throughout with good quality sateen. Trousers are cut full with all required pockets. A real value for the price. Color: Blue, Brown and Gray. Sizes 34 to 44. Postpaid.....**\$9.98**

Wool Mixed Cassimere: Extra Pants Free

6T908 To meet a demand from thousands of our customers for suits with extra trousers. We have had this splendid wool-mixed cassimere made up in that manner. Coat is lined with serge, and, as picture shows, is regular 3-button style. Colors are Blue, Brown or Gray mixture. Sizes, 34 to 44. Coat, vest and two pair trousers. Prepaid **\$9.98**

WOOL CASSIMERE EXTRA PANTS FREE

KNIT GOODS

\$2.49

\$1.89



1525 Men's heavy weight, wool mixed sweater with attractive collar. Finished with two deep pockets. Well made. Very strong and durable. Sizes, 36 to 44. Oxford, Cardinal or Navy. Postpaid..... \$2.49

1360 Boy's sweater coat—very durable, elastic and a garment that will stand hard wear. Sizes, 26 to 34. Gray only. Postpaid.... \$1.89
1444 Boy's cotton sweater coat—ruff neck. Two pockets—well made and durable. Sizes, 24 to 34. Gray only. Prepaid \$1.98

99c

59c

89c



11222 Men's flat Balbriggan union suit, short sleeve, ankle length, medium light weight—a very popular garment and one that will give service and comfort. Ecru. Sizes, 34 to 46. Postpaid..... 99c

11223 Men's union suit of good quality nainsook, knee length, sleeveless; elastic knit band at waist in back, which allows freedom of movements. White. Sizes, 34 to 46. Postpaid..... 59c
11227 Same style and size as above in lighter weight cloth. A very unusual value at this price. White. Postpaid..... 50c

11224 Men's mesh union suits—one of our most popular numbers—short sleeves, ankle length, made from a high grade cotton yarn that assures best wearing qualities. Ecru or White. Sizes, 34 to 46..... 89c

29c

49c



ATHLETIC SHIRT FOR BOYS

11071 Boy's athletic shirts, made of good quality cotton yarn; sleeveless, summer weight. A very desirable and useful garment, a real necessity for athletic boys. Sizes 30 to 34. Color White. Postpaid..... 29c

11068 Boy's fine ribbed union suit—short sleeve—knee length, very elastic, made from a high grade yarn that will give the best of wear. Color White. Sizes, 24 to 34. Postpaid..... 49c

39c

59c

59c

89c



EACH 59c SPECIAL VALUES

11209 Men's light weight Balbriggan shirt, long or short sleeves, a very unusual value at this price. Ecru. 34 to 46. Postpaid..... 59c

11210 Drawers to match 11209—anklelength. Sizes 32 to 44. Postpaid.... 59c

11219 Boy's fine nainsook union suit, sleeveless, knee length, a loose fitting garment that's very cool and comfortable. White, sizes 24 to 34. Postpaid..... 39c

11220 Boy's ribbed union suit, short sleeve, knee length, very elastic; made from a very high grade cotton yarn that assures the best of wear. White. Sizes 24 to 34. Postpaid..... 59c

11221 Boy's flat Balbriggan union suit, short sleeve, knee length, summer weight, very cool and comfortable. Ecru. 24 to 34. Postpaid..... 59c

11225 Men's fancy nainsook union suits, sleeveless—knee length, summer weight—elastic knit band in back at waist. White, sizes 34 to 46. Postpaid..... 89c

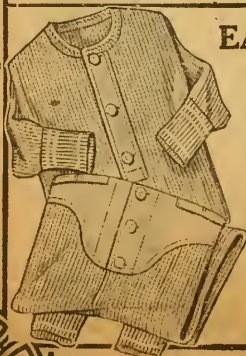

COOL UNDERWEAR

LOW PRICED BATHING SUITS FOR BOYS



39c

SPECIAL VALUES



49c

BEST GRADE KNIT SUITS



47c

11216 Boys' one-piece elastic ribbed bathing suit. **Black** trimmed with **White**. A very popular suit, as it allows perfect freedom. Sizes, 24 to 34. **Postpaid..... 39c**

11215 Boys' California style bathing suit, elastic ribbed. Trunks stitched to athletic shirt at waistline. **Black** trimmed with **White**—a very popular suit. Sizes, 24 to 34. **Postpaid..... 49c**

11070 Men's athletic style union suit, elastic ribbed, sleeveless, knee length, light weight, cool and serviceable—a great bargain at this low price. Color **White**. Sizes, 34 to 46. **Postpaid..... 47c**

\$2.59



1527 Men's merino finished sweater coat. Ruff neck. Two pockets. Well made and will stand roughest wear. An unusual value at this price. Colors: **Oxford, Cardinal or Navy**. Sizes, 36 to 44. **Postpaid..... \$2.59**



\$1.89

1443 Men's wool-finished cotton sweater. Ruff neck. Two pockets. Durably made. **Gray** only. Sizes 34 to 44. **Post'd \$1.89**
1445 A very high-grade wool finished cotton sweater. Ruff neck. Two pockets. **Gray** only. Sizes, 34 to 44. **Postpaid..... \$1.98**



\$1.19



69c



59c

1451 Men's elastic ribbed union suit, summer weight, short sleeves, ankle length; made from very high-grade **cotton yarn, White**. Sizes, 34 to 46. **Post-paid..... \$1.19**

11226 Men's elastic ribbed union suit, short sleeves, ankle length, summer weight; made from a selected yarn that will give unusual service. Color, **White**. Sizes, 34 to 46. **Postpaid..... 69c**

11217 Boys' mesh union suit—short sleeves, knee length. Color, **White or Ecru**. Sizes, 21 to 34. **Postpaid..... 59c**

11218 Same style and sizes as above, in better quality. Color, **White or Ecru**. **Postpaid..... 69c**



Each 69c

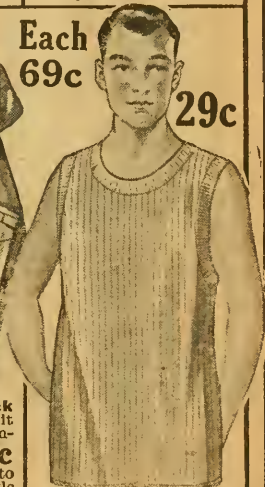

29c

11213 Men's **Black and White** mixed knit shirt, long sleeves. Summer wt. Sizes, 34 to 46. **Postpaid. 69c**
11214 Drawers to match 11213, ankle length. 32 to 44. **Postpaid..... 69c**

11229 Men's **balbriggan** shirts, long or short sleeves. Summer weight. Made from a very high-grade **cotton yarn**. 34 to 46. Color **Ecru**. **Postpaid.. 69c**

11228 Drawers to match 11229—ankle length. Sizes, 32 to 44. **Postpaid.. 69c**

ATHLETIC SHIRTS FOR MEN

11067 Men's athletic shirts made of good quality **cotton yarn**, sleeveless. Summer weight. Color **White**. Sizes, 40 to 44. **Postpaid..... 29c**

11212 Men's mesh shirts, short sleeves. Summer weight, very cool and comfortable. Made from a very good grade **cotton yarn**. Sizes, 34 to 46. Color **Ecru**. **Postpaid..... 49c**

11211 Drawers to match 11212, ankle length. Sizes, 32 to 44. **Postpaid..... 69c**

11230 Mesh shirt, same style and sizes as 11212 in better quality. **Ecru. 59c**

11231 Drawers to match, same style and sizes as 11211, in better quality. **Ecru..... 59c**

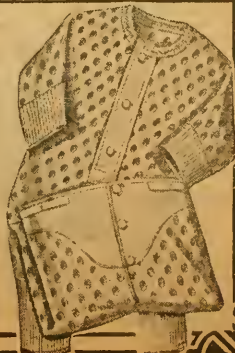

YOUR 5-10-15 AND 25 CENT STORE

TOOLS
CUTLERY
AND ENAMEL WARE

HARD-
WARE, KITCHEN
UTENSILS ETC..

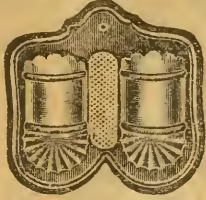

MATCH-SAFE GREAT BARGAIN

10R65 Very convenient match safe with two pockets. Made of strong tin, neatly finished. Every home should have one. Price, 5c each.....**5c**



CELLULOID BRUSH and COMB for Only 15c

10R265 Another wonderful value. Celluloid comb 7 inches long; has coarse and fine teeth. Brush has heavy white bristles; polished back. Our price for brush and comb.....**15c**



JAPANED DUST PAN

10c

10R89 Steel dust pan, well Japanned. 11 inches wide with good strong handle. We know you will be pleased with this wonderful bargain. Price each.....**10c**



ONLY
15c



BUY
NOW

CHECKER BOARD AND CHECKERS, 15c

10R101 Package of paper doilies; 11 inches square. A very popular number that we are offering at a bargain. Price 2 packages for.....**15c**

10R516 Handsome checker board with checkers. Made with cloth covered back. Strong and made to stand service. Another real bargain. Board and checkers.....**15c**



Buttons, Needle and Thread

10R336 24 shoe buttons, needle and thread. An unusual offer that should be noticed at once. Good quality thread. Black or white. State color. Complete set for.....**10c**

FOLDING CLOTHES LINE - 20c

FOR KITCHEN, PORCH or LAUNDRY

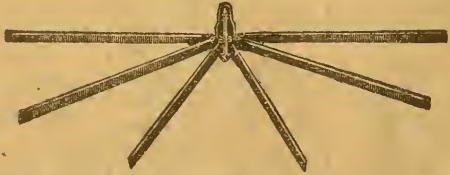

10R339 Have you ever had a clothes line that takes up too much room? This one is most convenient on account of the amount it will hold and the little space it takes up. Very well made of splendid material. Price.....**20c**

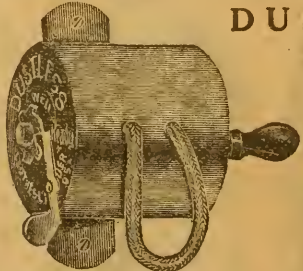

DUSTLESS CLOTHES LINE REEL FOR KITCHEN AND LAUNDRY

10R401 Dustless clothes line reel for every home. A wonderful bargain for the house. Can be placed in the kitchen, laundry, back porch, or bed room. Be sure and do not overlook this bargain. Each.....**25c**

NECESSARY for EVERY HOME

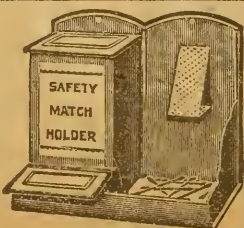

10R341 Safety match holder with receptacle for burnt matches. Holds a box of 500 matches without transferring them from their paper box. Covered on all sides, preventing them from fire and moisture. Price each.....**25c**

SOLDERING SET



10R319 It is seldom one gets the chance to purchase a soldering set for only 25c. Here it is if you want it. A well made useful tool that will come in handy about your home. We were fortunate in our purchase of this item. We therefore will give you the opportunity of making a saving. Price each.....**25c**

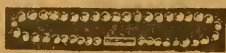

10R331 Beautiful necklace of pearly beads at a wonderful bargain. Can be worn on most any occasion. We know you will be pleased so be sure and include this item in your order. Each.....**25c**



DOUBLE COATED ENAMEL DISHPAN

11R340 This Gray enamel dish pan is one of our latest bargains. No economical buyer can afford to let this wonderful opportunity to save on her household necessities pass without her consideration. We guarantee this ware to give perfect satisfaction. Price each.....**25c**



10R25 Set of four collar buttons with celluloid backs. 4 for.....5c



10R29 Furniture caster with hardwood wheel and grip-neck socket. Each.....5c



10R51 Three-tined kitchen fork. Black Japanned handle. About 12 in. long. Price, each... 5c



10R24 Handy dark-finished stocking darning. Made of hard wood. Each.....5c



10R7 Skirt hanger that will keep your skirt in shape. 2 for.....5c



10R44 Handy kitchen brush with strong handle. 9 in. long. Price, each...5c

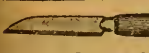

10R53 Steel kitchen paring knife. 2-in. blade. Well made and sharp. Price, each.....5c



10R1 Bright wire hook and eye. Has good sharp screws. Length, 3 inches. Price, 3 for.....5c



10R2 Long pointed, strong picture nails. 3/4-inch porcelain heads. Price, 3 for...5c

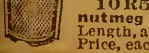

10R50 Tin nutmeg grater. Length, about 5 in. Price, each.....5c



10R38 Hickory hatchet handle. 14 inches long. Price, each.....5c Postage 1c extra.



10R28 Handsome tinned table spoon. Extra heavy. Length, 8 inches. Each....5c



10R73 Strong toilet paper holder. Wire frame and wooden roller. Each.....5c Postage 1c extra.



10R3 Muslin wrapped ironing wax with wooden handles. 3 for.....5c



10R10 Coat and hat hooks. Have screw ends, copper plated. Price, 3 for...5c



10R48 Misses' braid barrette with clasp. Length, 2 1/2 inches. Price.....5c



10R69 Spring mouse trap. Guaranteed to catch and kill mice. Price, 2 for.....5c

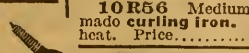

10R56 Medium-size, well-made curling iron. Stands the heat. Price.....5c

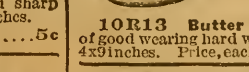

10R13 Butter ladle, cut of good wearing hard wood. Size, 4x9 inches. Price, each.....5c

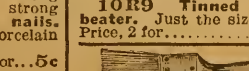

10R9 Tinned wire egg beater. Just the size you like. Price, 2 for.....5c

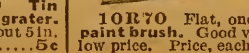

10R70 Flat, one-inch wide paint brush. Good value at this low price. Price, each.....5c



10R62 Tin pudding pan. Actual capacity, 1 1/2 quarts. Price, each.....5c Postage 1c extra.



10R22 Good steel can opener, nicely finished. Price, each...5c



10R60 Eight-inch pot cover of bright tin. Price, each.....5c



10R54 Tin funnel. Diameter of top 4 1/2 in. Price, each...5c



10R68 Leather hair curlers for children. Length, about 3 1/2 inches. Per dozen....5c



10R19 Drawer pull. Oxidized finish. Price, each...5c



10R63 Keep your hands out of the dish water. Cotton dish mop. Each.....5c



10R74 Collapsible drinking cup of aluminum. Fits in pocket when closed. Each.....5c

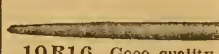

10R16 Good quality pen holder, lowly priced. Price, 2 for.....5c

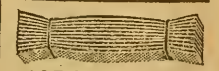

10R6 Lamp wicks, for 2-inch burners. Width, one inch; length, 8 inches. Price, 5 for.....5c



10R64 Eighteen feet of good picture wire in a box. Box....5c



10R15 Medium size metal thimble. Each.....5c



10R55 Hand scrub brush. Cleans the nails. Length, 4 1/2 inches. Each.....5c

5¢

For Any Item on this page

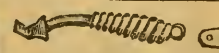

10R18 Nickel-plated, cold handle, stove lid lifter. Price, each.....5c



10R11 Wrought iron strap hinge. Length, 6 in. Price, each.....5c

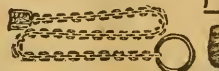

10R67 Very handy key ring chain and fastener. Price, each.....5c

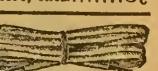

10R72 Strong corset lace. 2 1/2 yds. Will stand wear. Price, 6 for.....5c



10R65 Useful tin match safe with two pockets. Every home should have one. Price, each.....5c



10R61 Pot cover knobs at a bargain. Six on a card. Easy to put on. Price, 6 for.....5c



10R40 Waxed paper for wrapping bread, cake or butter. Price, 24 sheets, 12x18.....5c

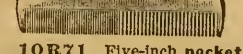

10R71 Five-inch pocket comb. Very useful and easy to carry. Price, each.....5c



10R58 Ruled ink composition book. Good size, about 50 pages. Size, 6 1/2 x 8 1/2. Price, each.....5c



10R31 Double stitched, strong, plainly marked tape measure. Length, 60 inches. Price, each.....5c



10R41 Tin cup that will hold 1/2 pint. This is a bargain. Price, each.....5c



10R30 Brass plated extension rod for sash curtains. Extends to 30 inches. Each.....5c



10R12 Japanned steel shelf bracket at a bargain. With screws. Size, 4x5. Price, each...5c



10R23 Cake turner, well made of steel, about 12 inches long. Price, each.....5c



10R36 Very good sugar ves or scoop mugs. Price, 6 Each...10c



10R47 Aluminum clothes sprinkler that will fit any bottle. Sprinkles clothes evenly. Price without bottle 5c

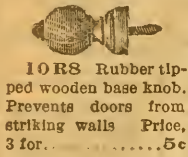

10R8 Rubber tipped wooden base knob. Prevents doors from striking walls. Price, 3 for 5c

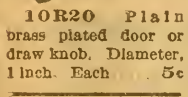

10R20 Plain brass plated door or draw knob. Diameter, 1 inch. Each 5c



10R57 Selection of pencil tablets purchased for this book only. All greatly reduced in price. Wonderful values. Each 5c



10R45 Very serviceable tin doughnut cutter. Just the right size. Each 10c



10R275 Hair pins Assorted. All weights. Price, box, 5c

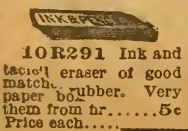

10R291 Ink and rubber eraser of good match. Price each, 5c



10R43 Tin layer cake pan at a bargain. 9-inch diameter. Each, 10c



10R235 Tinned kitchen spoon, 10 inches long. Will give splendid service. Each, 10c



10R17 Jappanned iron pull for heavy doors. Length about 5 inches. Each, 5c

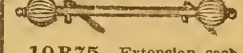

10R75 Extension sash curtain rod. Brass plated. Extends to 42 inches. Each, 10c

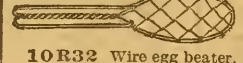

10R32 Wire egg beater. An excellent beater. Strong and light. Each, 5c



10R33 Berkshire hardwood clothes pins at a bargain price. Length, 4 inches. Price 30 for 5c



10R52 Large roll of toilet paper that usually sells for 10c. Wonderful bargain at this price. Each, 5c



10R305 White shelf paper of good quality paper. Length, 5 yards. 10 yards, 5c

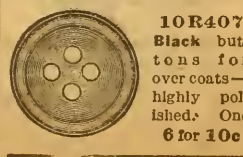

10R407 Black buttons for over coats - highly polished. One 6 for 10c



10R27 Double pointed steel carpet tacks. Good value. Price, per box, 5c



10R46 Fancy shape pastry cutter. Very popular kitchen utensil. Ea 10c



10R26 Large cake good quality ironing wax covered with muslin mounted on card board. Each, 5c

ANY ITEM ON THIS PAGE

10c

OR LESS

2 For 5c

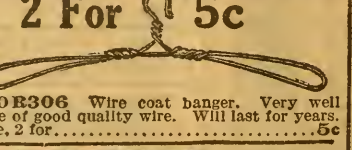

10R306 Wire coat hanger. Very well made of good quality wire. Will last for years. Price, 2 for, 5c



Card of 2 dozen Black hooks and eyes and 1 dozen extra eyes. **10R294** Size No. 1 Price 2 dozen for, 5c **10R295** Size No. 2 Price 2 dozen for, 5c

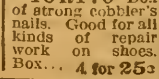

10R170 Box of strong cobbler's nails. Good for all kinds of repair work on shoes. Box, 4 for 25c



10R14 White cotton tape, 1/2 inch wide, 3 yards long. Price, 2 for, 5c



10R49 Black jappanned finished door lock. Length 4 inches. Each 5c

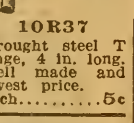

10R37 Wrought steel T hinge, 4 in. long. Well made and lowest price. Each, 5c

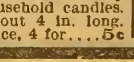

10R5 Handy household candles. About 4 in. long. Price, 4 for, 5c



10R42 Good quality tin plate, 9 inches in diameter. Will stand hard wear. Ea, 10c



10R278 Men's good quality shoe laces. Black only. Good value. Price, 2 pair, 5c



10R277 Polished hickory hammer handle. Guaranteed not to crack. Wonderful value at the price. Each, 5c



10R4 Wooden coat hanger with a good strong wire hook. Good value. 2 for, 5c



10R307 Steel cake turner. Length 13 inches. Has perforate blade. Strong handles. Each 5c

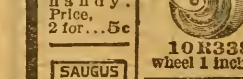

10R279 Blue steel carpet tack that will give excellent service. Box, 5c



10R354 Black or white rubber nipple. Each, 5c



10R338 Plate caster. Has wheel 1 inch in diameter. Each 5c

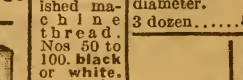

10R300 Hardwood tooth picks, about 1200 in a box. Smooth and evenly cut. A box for, 5c

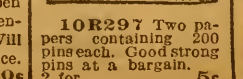

10R299 One dozen assorted nickel plated safety pins on a card. Card, 5c



10R39 Children's oilcloth bibs with pocket to catch crumbs. Very serviceable and becoming. Each, 5c



2 For 5c

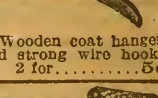

10R4 Wooden coat hanger with a good strong wire hook. Good value. 2 for, 5c

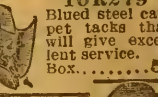

10R279 Blue steel carpet tack that will give excellent service. Box, 5c

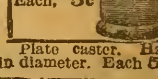

10R354 Black or white rubber nipple. Each, 5c

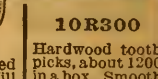

10R338 Plate caster. Has wheel 1 inch in diameter. Each 5c



10R300 Hardwood tooth picks, about 1200 in a box. Smooth and evenly cut. A box for, 5c

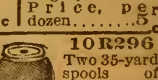

10R299 One dozen assorted nickel plated safety pins on a card. Card, 5c

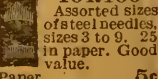

10R292 3 dozen metal suspender buttons, 3/4 inch diameter. Price, per dozen, 5c

10R408 One dozen wire button hooks - length, 3 inches Price, per dozen, 5c

10R296 Two 35-yard spools of darning cotton. Black, Tan, White. Price, 2 for, 5c

NEEDLES
10R400 Assorted sizes of steel needles, sizes 3 to 9. 25 in paper. Good value. Paper, 5c

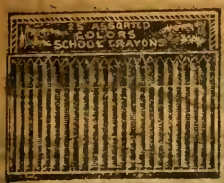

10R125 One box of school crayons of assorted colors. The kind used in all schools. Price, box.... **10c**



10R135 Anson's nail clipper. Will trim the nails neatly. Price, each.... **10c**



10R256 Cork soles for men's and women's shoes. Faced with felt. Sizes, 4 to 10. Pair..... **10c**



10R145 Fancy pencil box with lock and key. The kind all children like. Price, each..... **10c**



10R100 Child's strong tooth brush with good quality bristles. Price, each... **10c**



10R91 Japanese steel stove shovel. Length, 15 in. Each..... **7c**

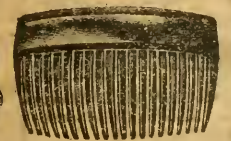

10R162 Attractive dark brown Back Comb. Very good value. Price, each..... **10c**



10R96 Double blade steel mincing knife. Sharp and well made. Price, each... **10c** Postage 1c extra.

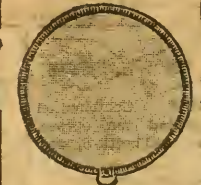

10R79 Asbestos toaster with screen wire top and asbestos bottom. Each..... **10c**



10R134 Nail file. Flexible, with 2-inch blade. Blue, Pink, or White handle. Each..... **10c**



10R108 Japanned-finish comb case, 7 inches wide. Price, each... **15c** Postage 1c extra.



10R253 Handy pot covers. Bright tin, 9 and 10-in. diam. Each... **10c**



10R102 Two and one half quart tin gadding pan. Each..... **15c**



10R151 Dainty beauty plus at a bargain. Good and strong. Price 2 cards for, **10c**



10R87 Tin cake pan with knife. Loosens cake without breaking. Size, 9 inches. Each..... **15c**



10R86 Nine-inch tin plate with revolving knife. Cuts pies without breaking crusts. Each..... **15c**



10R112 Enameled kitchen spoon. Good value. Length, 10 inches. Each..... **10c**



10R140 Chair seat of strong fabric, 12 ins. wide. Black color. **10R335** 14 inches wide. Price.... **10c**



10R146 Dustless dust cloth. Removes all dust and polishes at the same time. Each..... **10c**



10R139 Fancy tea spoons at a bargain. Price, 4 for... **10c**



10R106 Cup-board catch with oxidized finish. Length, 2 inches. Each... **10c**

ANY ITEM ON THIS PAGE

15c

OR LESS



10R109 Box of brass headed tacks. 50 in a box. Each..... **10c**

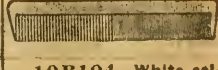

10R104 White celluloid comb. 7 3/4 inches long with coarse and fine teeth. Each..... **3c**



10R103 Brass finish sash fastener. Will fit any window. Each..... **10c**



10R105 Sanitary cloth brush. Most serviceable and useful. Each..... **15c**

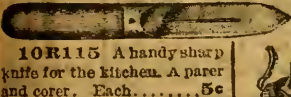

10R115 A handy sharp knife for the kitchen. A parer and corer. Each..... **5c**



10R98 Sad iron holder that will protect your hands. Big value. Each... **10c** Postage 1c extra.



10R107 Pot chain and scraper. Absolutely necessary for cleaning pots and pans. Each.... **10c**



10R116 Very strong fine-tooth comb. White. Each..... **10c**



10R78 Measuring cup. Holds one pint. Guaranteed. Each..... **10c**



10R110 Sheet iron drip pan. Size, 6x9x2 1/4. Will stand good hard service. Each..... **10c** Postage 1c extra.



10R120 Strong steel shelf bracket. Size, 6x8. With screws. Each... **10c**

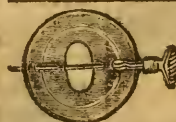

10R124 Stove pipe damper with nickel-plated handle. Fits 6-inch pipe. Each..... **10c** Postage 1c extra.



10R117 Strong spring rat trap. Size, 7x3 1/2. Never fails to get them. Each..... **10c** Postage 1c extra.

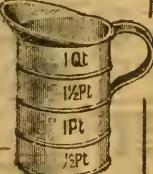

11R111 Quart measure. Graduated bright tin. Price, each. **15c**



10R160 Grater. Four different cutting sides. A real bargain. Each..... **15c**



118 Alligator jaw blade of drop forged steel. Price, each... **15c** extra.

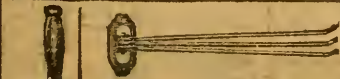

10R93 Three-bar towel rack. Nickel-plated arms. Length of arms, 12 inches. Each..... **10c**



10R88 Adjustable shoe stop. 8 inches wide. Fits any shoe. Each. **10c**



10R169 Polishing mt. Sheepskin for stoves or shoes. Each... **10c**

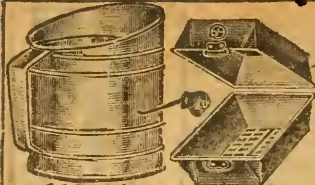

11R194 Flour sifter that we know will give you good service. Has a strong handle and well made crank. Each... **20c**

11R209 Sheet iron double roasting pan. Most serviceable for any kind of roasts or fowl. Complete... **25c**

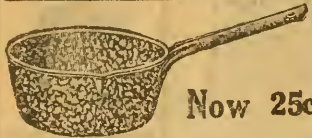

Now 25c

11R220 Two-coated enamel sauce pan with long strong handle. Will hold about 3 quarts. A very serviceable pan. Each... **25c**

A BIG BARGAIN, 20c



Extra Value

11R226 Short handled tin suds dipper. Holds about 2 1/2 qts. Just the right size. A genuine bargain at our low price. Each... **20c**



10R249 Hack saw blades. Six in package. Highly tempered. Can be used in hardwood without breaking. 6 blades for... **25c**



11R223 Enamel preserving kettle. Finished with good Gray enamel. Will hold 3 qts. Has strong wire handle. A splendid value that will please you. Each... **25c**



10R179 Sheet iron drip pan made of tough iron. Size, 12x15. This pan is especially made to stand hard wear. You will be pleased with this bargain. Each... **25c**

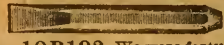

10R192 We were fortunate in purchasing these cold chisels at a great reduction. We are offering them to you at a remarkably low price. Made of good tempered steel—sized, 1/2 inch and 3/4 inch. Each... **20c**

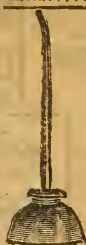

10R149 Machinist's oiler, copper finished, 8 1/2 inch spout. A well made can that we purchased before prices started to advance. Each... **20c**



10R243 Oil or water stone for sharpening all kinds tools. Comes in a well made wooden box. Size of stone, 2x7 inches. Length, 3 inches. Weight, 1 1/2 pounds. Price, Each... **25c**

Extra Value 25c

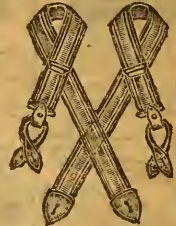

10R230 Suspenders that will stand good hard wear. Have heavy strong web. Attractive assorted colors. Usually sell for 40c. Price, per pair, **25c**



10R90 Spring bottom oiler. Very useful. Height, 7 1/2 inches. Each... **15c**



10R232 Thermometer with White face—large Black figures. Easy to read. Length, 3 in. Each... **25c**

SPECIAL

10R332 Hand scrub brush. Ventilated back. Good bristles. Very useful. Each... **15c**



11R511 Enamel sauce pan. Holds about 3 quarts. Gray enamel finish that will please you. Each... **25c**



11R214 Covered bucket that holds about 4 qts. Made of extra heavy tin with bright finish. One of our best values. Each... **25c**



10R233 Japaned mail box. Has good lock and key. Also a clip on front to hold newspapers and magazines. Made to stand all kinds of bad weather. Length, 10 inches. Weight, 1 1/2 lbs. Price, each... **25c**

ANY ITEM

25c

OR LESS

11R222 Three quart enamel preserving kettle. Finished in a two coated gray enamel that will stand hard wear. Will hold 3 qts. Has strong wire handle. Each... **19c**



11R213 Covered bucket. Holds about 3 qts. Made of heavy tin with bright finish. Has strong handle and heavy cover. Each... **20c**



10R259 A beautiful Turkish towel made for service. Soft absorbent cotton with fringed ends. Splendid value. Each **18c**



11R225 Enamel dipper with long handle. Holds about 1 quart. Finished with a good quality Gray enamel that will stand hard wear. You will be more than pleased with this bargain. Each... **20c**



11R218 Enamel sauce pan Holds about 1 1/2 quarts. Two coated Gray enamel finish. A splendid pan for your kitchen. Each... **20c**

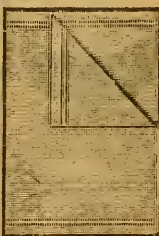

10R260 Good grade linen crash towel. A very desirable towel for individual use. One of our best bargains. Each... **18c**



11R219 Enamel sauce pan. Holds about 2 quarts. A very useful pan and a bargain at our price. It is finished with a good quality enamel. Each... **20c**



10R327 Diamond-shaped, chipped-edge mirror. Wire case back. Size, 6x6 inches. Each... **15c**



10R231 Bright finished bread tins. A very popular number and a splendid value. Compare our price with others and see the wonderful bargain it is. Each... **15c**



11R211 Gray enamel coated colander. Very handy for straining vegetables. Holds about 4 quarts. Has two good strong handles. An exceptional bargain at our price. Each... **25c**

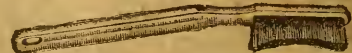

10R317 High-grade Tooth Brush. Regular 40c value. Special price... **25c**



10R324 Aluminum salt and pepper. Loaded bottom; won't tip over. Pair... **15c**

10R329 Pretty mother of pearl beauty pins. 2 on card. Special **15c**



10R313 Clothes brush. Genuine bristles. Polished back. Each... **25c**



10R314 Pierceless ear drops, with imitation pearl drop. Pair... **25c**

10R330 Shaving brush, sanitary white handle. Long bristles. Good value. Each... **25c**





10R316 Handsome hair brush at a bargain, guaranteed to give satisfaction. Each.... 25c



10R244 Masons' trowel with good strong handle. Has a 10-inch polished blade that will not bend. A good value at this price. Each..... 25c
Postage 2c extra.



10R247 Nickel-plated forged steel scissors. 8 inches long. Good sharp blades. You will be more than pleased with this bargain. Each..... 25c
Postage 1c extra.

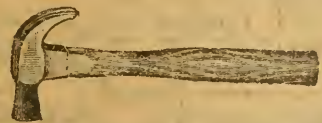

10R252 We guarantee this splendid cast steel hammer to give excellent service; it has a strong hickory handle. Head is of good polished metal. Each..... 25c
Postage 3c extra.



10R517 Steel table knives and forks at a bargain. Brown handle. Each.... 25c



10R234 Leather-faced razor strap with prepared web on back. A good value that will last for years. Do not overlook this bargain. Each.... 25c
Postage 1c extra.



10R248 Slip joint pliers of steel. A very handy tool about the house. Each..... 25c
Postage 2c extra.



10R512 Plasterers' trowel with strong varnished handle. 10 inches long. We guarantee this tool to give perfect satisfaction. Each..... 25c
Postage 2c extra.

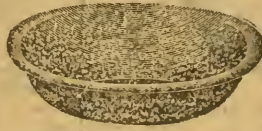

11R224 Enamel wash basin. Good quality Gray ware at a low price. Each..... 25c
Postage 2c extra.



11R236 Cast steel handy vise with polished jaws. Will clamp to any table. Jaws open to 1 1/2 inches. Each..... 25c
Postage 3c extra.



10R227 Champion sieve. About 3-quart size. You will like it at this low price. Each..... 20c
Postage 1c extra.



11R237 Forged steel brace that will stand hard service. Steel jaws that take any size bit. Compare our price with others. Each. 25c
Postage 5c extra.

10R240 Auger bits of good steel. Be sure to state size. Sizes, 3/8, 1/2, 5/8, and 3/4 inches. Each..... 25c



10R190 Big value in a white wash brush. 7 in. wide with long handle. Each..... 25c



10R251 Double grip satin pad rubber garters. Very serviceable, cool, and comfortable. Regular 50c value. Pair..... 25c



10R229 Black fibre collapsible lunch box. Folds up to pocket size when empty. Each. 15c
Postage 1c extra.



10R191 Cast iron steel plane. Has strong steel blade that is adjustable. Each..... 25c
Postage 3c extra.



BASTING THREAD
Basting Thread. 20-yard spools. Black or White. Nos. 40 to 60. 271236 8 spools..... 25c



4 for 25c
100-yard spools mercerized crochet cotton; White, Black, Pink, Sky, Red, Old Rose, Copenhagen, Yellow, Green or Orange.

271239 4 spools for..... 25c



271226 Heavy brass nickel-plated safety pins. Patent spring guard. Will not rust. Sizes 1, 2, 3 and 4. 4 dozen..... 15c

ANY ITEM

25c

OR LESS

10R246 One of our special bargains of this department. A high-grade butcher knife with 6-inch blade of tempered steel. Wonderful value. Each..... 25c
Postage 1c extra.

Adamantine Pins. 271225
8 papers..... 25c
Good quality, genuine English Pins, full count. Medium, large or small size. Worth 5c. paper.

100-yard spools of silk-finished machine thread. Black and White. Nos. 50 to 100.
271234 8 spools.... 25c

8 PAPERS, 25c
8 papers..... 25c

271224 Black, or white thread. No. 8 to 150. Equal of any 6-cord thread. 3 spools..... 17c
Postage 1c extra.

10R242 Amber knitting needles or white ones. 12 inches long. Sizes, 5 and 5 1/2. Pair..... 25c
Postage 2c extra.

10R250 Heavy wire halfter chain. Snap fastener and swivel end. Length, 4 feet. Each..... 25c

10R196 Two-foot rule. Well made and guaranteed. Folds up. A wonderful bargain. Each..... 25c
Postage 1c extra.

271238 Black, White, Tan or Gray darning cotton. 35-yard spools. 6 for..... 16c
Postage 1c extra

10R206 Muffin cake pan. Will bake eight muffins or cakes. A bargain at our low price. Each..... 20c
Postage 1c extra.

10R193 One-piece back screw frame that will stand hard service. Each..... 25c
Postage 2c extra.



10R204 Farmer's purse. Nickel-plated frame. One shallow and one deep pocket. Size, 3 1/2 x 5 inches. Each..... 20c

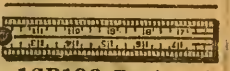

10R196 Two-foot rule. Well made and guaranteed. Folds up. A wonderful bargain. Each..... 25c
Postage 1c extra.



10R206 Muffin cake pan. Will bake eight muffins or cakes. A bargain at our low price. Each..... 20c
Postage 1c extra.

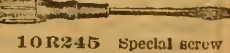

10R245 Special screw driver of forged steel extending through handle. Very strong and guaranteed to give perfect satisfaction. Each..... 25c
Postage 1c extra.

See Page 10

WATCHES—RINGS—LOCKETS

NICKEL BRACELET WATCH



\$5.00

17R1804 A dependable timekeeper. Most every woman has or wants one. Nickel composition bracelet watch with leather bracelet, fitted with 2-jeweled Ideal movement. White dial.

Price complete.....\$5.00
Add 3c for postage.

FRIENDSHIP CIRCLE



17R1808 Ladies' Friendship Circle pin; sterling silver; imitation diamonds. Very popular. Would make a wonderful graduation present.

Price.....\$1.83
Add 3c for postage.

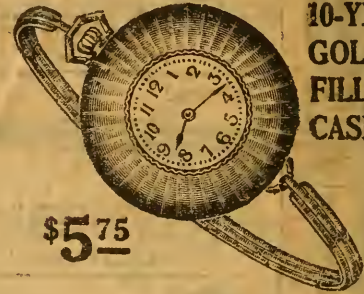

10-YEAR GOLD FILLED CASE

\$5.75

17R1805 Our bracelet watches are made by one of the largest and most reliable manufacturers. Popular size bracelet watch, 10-year gold filled case. Fitted with 2-jeweled Ideal movement.

Price complete.....\$5.75
Add 3c for postage.

\$1.00



The latest design in lockets for men's watch chains and ladies' and children's neck chains. Gold filled, bright polish imitation diamond set.

17R1800 Small.....\$1.00
17R1801 Medium.....1.15
17R1802 Large.....1.37
Add 3c for postage.



95c

17R1815 Ladies' sterling silver ring; imitation diamond. We expect to sell an enormous quantity on account of the very low price. Better rush your order.

Price.....95c
Add 3c for postage.



\$1.30

17R1814 Ladies' sterling silver ring; beautiful design. Imitation ruby and diamonds. You will enjoy wearing one of these.

Price each.....\$1.30
Add 3c for postage.



17R1806 Ladies' bar pin, sterling silver; ruby color center, imitation diamonds. Indeed very handsome. A piece of jewelry you can be proud of.

Price.....\$1.95
Add 3c for postage.



\$1.85

17R1816 Missis' gold filled pendant neck chain. Locket is satin finished imitation diamond sets; holds two pictures. 18-inch chain. Most any young lady would be proud to have one of these very attractive neck chains.

Price.....\$1.85
Add 3c for postage.

BIG VALUE



\$14.50

17R1854 Order one of these today. A better investment you cannot make. Remember Walker guarantee is back of it. Ladies' gold filled watch outfit. Watch is 10 1/2 lines, open face sky-light, plain polish, guaranteed for twenty years, 15-jeweled imported movement, swivel pendant, stem wind and stem set. Gold filled chatelotte pin, plain polish. Watch or chatelotte engraved (without extra charge) with any two or three-letter monogram. State letters desired and if wanted on watch or chatelotte. Shipping weight 7 ounces.

Price complete.....\$14.50
Add 3c for postage.

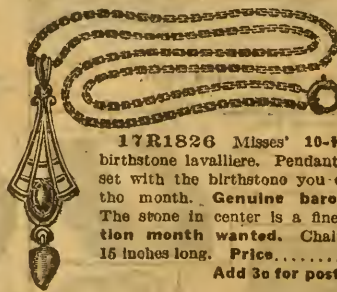

ONLY

\$1.18

17R1826 Misses' 10-Karat solid gold birthstone lavalliere. Pendant is bright polish, set with the birthstone you desire according to the month. Genuine baroque pearl drop. The stone in center is a fine imitation. Mention month wanted. Chain is 15 inches long.

Price.....\$1.18
Add 3c for postage.

January.....Garnet	July.....Ruby
February.....Amethyst	August.....Sardonyx
March.....Bloodstone	September.....Sapphire
April.....Moonstone or White Agate	October.....Opal
May.....Emerald	November.....Topaz
June.....Agate	December.....Turquoise



Sterling Silver

17R1807 Ladies' sterling silver, handsomely mounted, imitation diamonds. A real bargain.

Price.....\$2.00
Each.....\$2.00
Add 3c for postage.

SOLID SILVER

\$11.50



3-0 Size, hunting style, solid silver case Elgin or Waltham. State plainly letter desired. This is a wonderful timekeeper and will last a lifetime.

17R1855 7-jeweled
Price.....\$11.50

17R1856 15-jeweled
Price.....\$15.55

Add 3c for postage.

BRACELETS AT LOWEST PRICES

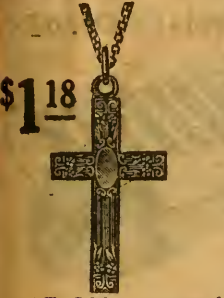

\$1.18
17R1822 Misses' necklace and cross. Beautifully designed. It will last for years. Include one in your next order. Chain, 15 inches long.
 Price..... **\$1.18**
 Add 3 cents for postage



\$1.18
17R1829 10-k solid gold earrings, imitation diamonds. Guaranteed solid gold. Nowhere else can you buy such a bargain.
 Price..... **\$1.18**
 Add 3 cents for postage



\$1.18
17R1825 La Valliere imitation coral cameo set. You will never regret ordering one of these very attractive chains. Chain, 15 inches long.
 Price..... **\$1.18**
 Add 3 cents for postage

Attractive Birthstone Rings



17R1857 For your choice of any one of these ladies' gold-filled birthday rings. The sets used are fine imitations, brilliant and scintillating. Sizes, 5 to 10 only. Buy one for yourself or those dear to you—they are always appreciated. Order by catalog number. Give size of ring and state month wanted.
 Price..... **\$2c**
 Add 3 cents for postage



17R1813 Ladies' high-grade Sanorita Lustrous Pearl bead necklace. Graduated size, 15 inches long. Clasp is sterling silver, imitation set.
 Price..... **\$1.98**
 Add 3 cents for postage

BRACELETS



17R1827 Misses' signet bracelet, 2 1/4 inches in diameter. We will engrave any letter free. Very strongly made.
 Price..... **\$1.18**
 Add 3 cents for postage



17R1828 Ladies' bracelet, 2 1/4 inches in diameter. Plain and beautiful. If you want your initial engraved, we will do it free of charge.
 Price..... **\$1.18**
 Add 3 cents for postage



\$1.18
17R1823 La Valliere. Ruby color and imitation diamond set. A most charming piece of jewelry. You surely will be proud to possess one. Chain, 15 in.
 long. Price..... **\$1.18**
 Add 3 cents for postage



17R1824 Enamel pierced for unpierced ears. Very stylish and attractive. The workmanship on these is excellent.
 Price..... **\$1.18**
 Add 3 cents for postage



29c PAIR
17R1803 Gold plated hat pins. A most useful graduation present. Regulation length.
 Price, pair..... **29c**
 Add 3 cents for postage



17R1812 Ladies' gold filled, jointed, bright polish, engraved bracelet. 2 1/4 inches in diameter. We will gladly engrave any letter you desire free. The design is very attractive. Its workmanship excellent. Considering quality it is a real bargain.
 Price..... **\$5.58**
 Add 3 cents for postage



17R1821 Ladies' gold filled, bright polish, jointed engraved bracelet. Very beautiful in design. Made by a manufacturer with a high reputation for good workmanship. 2 1/4 inches in diameter.
 Price..... **\$3.85**
 Add 3 cents for postage

Thimbles



Solid Silver Thimble. Sizes 5 to 12. Be sure to state size. Size 9 is the average size used.

17R1809 Light weight... **29c**
17R1810 Medium weight... **45c**
17R1811 Heavy weight... **82c**
 Add 3c for postage

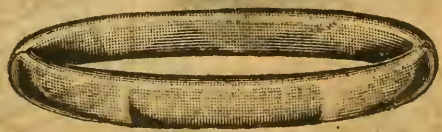

17R1820 Gold-filled, bright polish bracelet. 2 inches in diameter—for girls 6 to 10 only. Plain pattern. You can make any child very happy by giving her one of these elegant bracelets.
 Price..... **\$1.75**
 Add 3 cents for postage

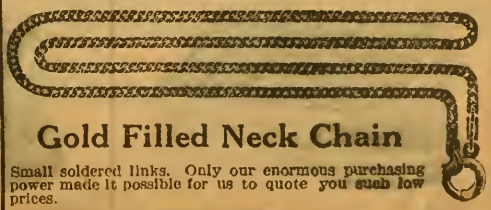

Gold Filled Neck Chain
 Small soldered links. Only our enormous purchasing power made it possible for us to quote you such low prices.
17R1817 Length, 14 inches. **45c**
17R1818 Length, 18 inches. **49c**
17R1819 Length, 22 inches. **59c**
 Price.....
 Add 3 cents for postage

CANDY AT LOWEST WHOLESALE PRICES

Gum Drops



15R850 Delicious assorted Gum Drops. Highly flavored, fresh and soft. A very pure and high-grade confection that is a bargain at this price.
3 lbs. for..... **74c**

Postage 5c extra.

Chocolate Chips

45c

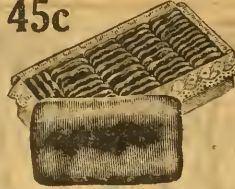

15R851 Chocolate Mollasses Chips. They have a delicious flavor. Try a 1 lb. box today for **45c**

Postage 3c extra.

Stick Candy



15R852 Stick Candy. We wish our customers could see how carefully and clean this delightful candy is made.
3 lbs. for only..... **78c**

Postage 5c extra.

Chocolate Drops

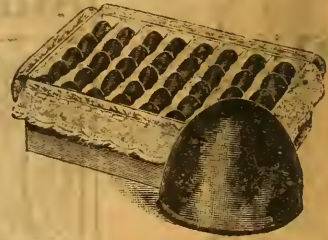

15R853 Chocolate Drops with delicious filling. Treat yourself or somebody real dear to you with a 2-lb. box for..... **78c**

Postage 5c extra.

Peanut Brittle

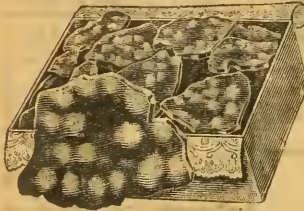

15R854 3-lb. box of Peanut Brittle. We are sure this will please every member of your family.
3 lbs. for only..... **79c**

Postage 5c extra.

CHEWING GUM



15R855 Wrigley's Double Mint Gum. Twenty 5c packages to each box, for... **78c**

15R856 The Famous Beechnut Gum. Twenty 5c packages to each box, for... **78c**

15R857 Wrigley's Spearmint Gum. The flavor lasts. Twenty 5c packages to each box for..... **78c**

Marshmallow

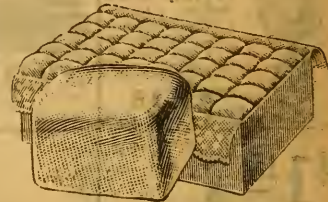

15R858 Marshmallows. A delicious high grade confection. Order a box today. You certainly will enjoy eating some.
2 lbs. for..... **59c**

Postage 5c extra.

Cream Caramels

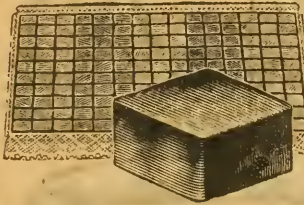

15R860 Cream Caramels. Made the way mother used to make them. Pure and highly pleasing to the taste.
2-lb. box for only..... **58c**

Postage 5c extra.

ZIG-ZAG Chewing Gum



15R859 Zig-Zag Gum. Made especially for us by one of the leading factories in the country. A better chewing gum cannot be made. Order a box and convince yourself. Box of twenty 5c packages for only..... **72c**



ZIG-ZAG

15R861 Zig - Zag Candy Popcorn The more you eat, the more you want. We contracted for a fresh supply daily. Order six 5c packages for... **27c**

Postage 2c extra

Jelly Beans



15R862 Jelly Beans. Centers are filled with delicious soft jelly. A wholesome candy for old and young.
2 lbs. for..... **49c**

Postage 5c extra.

Chocolate Peppermints

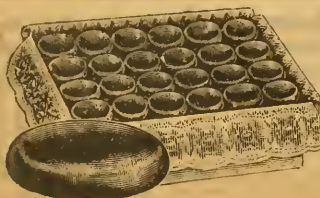

15R863 Chocolate peppermint. A high grade chocolate filled with delicious creamy peppermint. A real bargain.
3 lbs. for..... **89c**

Postage 5c extra.

Chocolate Drops



15R864 Chocolate drops. The centers are soft and creamy and of delightful vanilla flavor. For a real treat order a box today.
3 lbs. for..... **89c**

Postage 5c extra.

Pillow Kisses



15R865 Pillow Kisses. Most delicious hard candies. Very pleasing flavors. You will never forget having ordered same.
3-lb. box for..... **79c**

Postage 5c extra.

Everyday Necessities Needed in Every Home

Flash-lights

Vulcanized fiber case, nickel plated trimmings.

13R700
Length, 5 1/4 in.
Price.....**80c**
Extra Batteries
13R733.

13R707
Length, 6 3/4 in.
Price.....**95c**
Extra Batteries,
13R734.

FLASH-LIGHTS
Black vulcanized fiber case, nickel plated trimmings; large lens, 3 inches in diameter. Diameter of case, 1 1/2 inches.

13R701
Length, 8 1/4 in.
Price...**\$2.39**
Extra Batteries,
13R735.

13R708
Length, 13 in.
Price...**\$3.40**
Extra Batteries,
13R736.

Extra Large Lens Daylites

The nickel-plated Daylites have strong brass, non-short circuit cases nickel plated. Extra large reflector and lens, 3 inches in diameter.

13R702
Length, 9 inches.
Price...**\$2.65**
Extra Batteries,
13R737.

Eveready Vest Pocket Daylites. Highly polished nickel plated case with hinged bottom.

13R703
Size, 3 1/4 x 2 1/4.
Price.....**60c**
Extra Batteries, 13R739

13R709
Size, 3/4 x 2 x 3.
Price.....**80c**
Extra Batteries, 13R740

Handy Electric Lantern
13R704 Safe around gasoline and explosives. Every housewife will appreciate one. Nicely nickel plated and polished. Complete with three-cell Tungsten battery. Price.....**\$2.80**
Extra Batteries, 13R741.

Medium-Grade Bottle
Corrugated drawn brass, nickel plated case with removable filler and screw-off top. A well-built, well-appearing bottle. Shipping weights: Pint size, 2 lbs.; quart size, 4 1/2 lbs.

13R705 **\$2.25**
Pt. size. Price.
13R710 **\$3.25**
Qt. size. Price.
Extra postage 4c

Extra Inside Bottles
or fillers for bottles, 13R705 and 13R710. Shipping weights: Pints, 2 lbs.; quart, 3 lbs.

13R706 **\$1.10**
Pt. size. Price.
13R711 **\$1.95**
Qt. size. Price.

EXTRA BATTERIES

13R733 for 13R700	24c
13R734 for 13R707	24c
13R735 for 13R701	\$1.10
13R736 for 13R708	\$1.75
13R737 for 13R702	\$1.10
13R739 for 13R703	24c
13R740 for 13R709	38c
13R741 for 13R704	10c

Cocobolo Handle Knives and Forks, single polished bolster. Shipping weight, 2 pounds.

13R712 Price per set, six knives and six forks.....**82c**

Cattlemen's four-blade knife.
13R713 Price, **\$1.25**

Gray celluloid handle.
13R714 Price.....**\$1.00**

Two-blade Barlow pattern jackknife.
13R715 Price.....**35c**

Wilbert gladiator double-end knife.
13R716 Price....**90c**

Two-blade jackknife.
13R717 Price.....**59c**

Genuine sticking knife. Beechwood handle. Guaranteed hand forged. Shipping weights, 7 to 8 oz. State length.

13R719 Length of blade, 6 inches. Price.....**32c**

Good grade carvers: 9-inch carver, stag handle, polished cap and bolster; spring guard fork; blade finely tempered and ground. While low in price these carvers represent excellent value and will give considerable service. Shipping weight, 15 ounces.

13R720 Per pair.....**\$1.35**

Long alarm, 30 to 36-hour, brass movement, steel lantern pinions, nickel plated, 4 1/2-inch dial. Shutoff switch.

13R721 In box. Each.....**82c**

This is an extra strong, heavy knife for the stockman, hunter or trapper. Length of handle, 3 3/4 inches; length with large blade open, 6 1/2 inches.

13R718 Price.....**85c**

14c

A bargain. All steel, brass plated, inside and out. Size—2 x 3 inches. Weight, about 5 oz.

13R722 Price...**14c**

26c

Wrought steel, heavily brass plated. Width, 2 in.; length, 3 in. Weight, about 5 oz.

13R723 Price...**26c**

Tin Deed or Cash Box.

Strongly made, japanned finish. A splendid bargain. Size, 12 x 8 x 5 inches. Shipping weight, about 3 pounds.

13R724 With lock and key. Price...**86c**

A very handy outfit of high-grade necessary tools—every one guaranteed to give entire satisfaction. Weight, about 5 pounds.

13R725 Price, **\$1.85** complete with roll....

SEE OUR 5c and 10c STORE PAGES 98 to 105 FOR OTHER ARTICLES

Gillette Safety Razor. It is heavily silver plated complete in a neat, leather-covered case with twelve double-edged Gillette blades.

13R726 Price, complete...**\$4.50**

Gold plated set—gold plated holder, 12 blades, 2 gold plated blade boxes, plush lined morocco leather case.

13R727 One set in carton. Set **\$1.50**

SWEDISH STEEL TWO ARMY SPECIALS

Special Razor. The blade is 3/4 inch wide, has a needle point and a double shoulder. It is forged from good quality Swedish steel, ground very thin.

13R728 Price.....**\$1.50**

Army Special Razor. This razor has no decorative features. Blade is 3/4 in. wide and hollow ground; with round point. It is fitted with an oval shape black rubber handle.

13R729 Price, **\$1.55**

Big Value

Double swing razor strap. Porpoise hide, oil finished leather, on one side; other side, prepared tubular cotton hose. Width, 2 inches; on-tire length, 23 inches.

13R730 Price....**50c**

Guaranteed scissors with strong steel blades, full nickel plated, accurately adjusted.

13R731 6 in. long.....**63c**

13R742 9 in. long...**\$1.05**

13R732 Ten inch, good corn casing, rush center, two sewed, heavy wire bound neck, plush cap. Price **15c**

WHY YOU SHOULD BUY A PREMO

CARTRIDGE PREMO No. 00

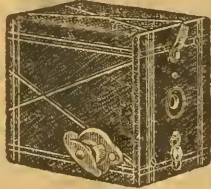

SPECIFICATIONS

For rectangular pictures, 1 1/4 x 1 1/4 inches. Capacity: 6 exposures without reloading. Size of camera: 2 x 2 1/2 x 3 1/4 inches. Lens: Meniscus, 2 1/2-inch focus. Shutter: Automatic for time and snap shot exposures.

PRICES

- 13R750 Cartridges Premo No. 00. Meniscus Lens and Automatic Shutter. **75c**
 13R750A Eastman Film Cartridge, 6 exposures, No. 35. **10c**

PREMOS

have given continuous good service to the public for over thirty years. Long years of manufacturing experience are behind them and they are backed by the policy of The Eastman Kodak Co. of allowing nothing to be placed on the market which will not do all that is claimed for it. Each model is efficient and dependable in the fullest sense of those terms.

They use Eastman Cartridge Film, and all, excepting the No. 00, offer the advantage of daylight development by the tank method.

Every Premo is accompanied by a simply worded, complete book of instructions, which, if followed, will enable anyone, even without previous experience, to make good pictures.

CARTRIDGE PREMOS Nos. 2 and 2A



SPECIFICATIONS

For rectangular pictures, No. 2, 2 1/4 x 3 1/4 inches; No. 2A, 2 1/4 x 3 1/4 inches. Capacity: No. 2, 6 exposures without reloading; No. 2A, 12 exposures without reloading. Size of camera: No. 2, 5 1/2 x 4 3/4 inches; No. 2A, 3 7/8 x 5 1/4 x 6 1/4 inches. Weight: No. 2, 13 ozs.; No. 2A, 21 ozs. Lens: No. 2, Meniscus; No. 2A, Meniscus Achromatic. Shutter: Eastman Rotary, with threestops. Two finders.

PRICES

- 13R751 Cartridge Premo **\$2.00**
 No. 2
 13R751A N. C. Film Cartridge, 6 exposures, No. 2. **20c**
 13R752 Cartridge Premo **\$3.00**
 No. 2A
 13R752A N. C. Film Cartridge, 6 exposures, No. 2A. **25c**
 13R753 Carrying case with shoulder strap for Cartridge Premo No. 2. **85c**
 13R754 Carrying case with shoulder strap for Cartridge Premo No. 2A. **\$1.10**

FOLDING CARTRIDGE PREMO

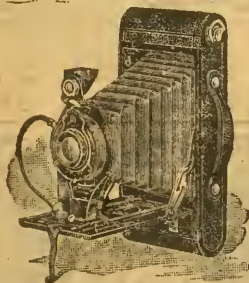

F. C. PREMOS Nos. 2 and 2A

No. 2: For rectangular pictures, 2 1/4 x 3 1/4 inches. Capacity: 6 exposures without reloading. Size of camera: 1 1/4 x 3 1/4 x 6 1/4 inches. Weight: 19 ozs. Shutter: Kodak Ball Bearing, two tripod sockets.
 No. 2A: For rectangular pictures, 2 1/4 x 3 1/4 inches. Capacity: 12 exposures without reloading. Size of camera: 1 7/8 x 3 1/4 x 7 1/4 inches. Weight: 25 ozs. Two tripod sockets.

PRICES

- 13R755 Folding Cartridge Premo with single lens and kodak ball bearing shutter No. 2. **\$5.00**
 13R755A N. C. Film Cartridge, 6 exposures, for No. 2. **20c**
 13R756 Folding Cartridge Premo No. 2A with single lens and kodak ball bearing shutter. **\$7.00**
 13R756A N. C. Film Cartridge, 6 exposures, for No. 2A. **25c**
 13R757 Carrying case for No. 2. **\$1.00**
 13R758 Carrying case for No. 2A. **1.10**

PRICES ON FILMS

No.	Film Cartridge	No.	Exposures	Price
13R750A	Film Cartridge for Premo...	13R750	6	10c
13R751A	N. C. film for camera...	13R751	6	20c
13R752A	N. C. film for camera...	13R752	6	25c
13R755A	N. C. film for camera...	13R755	6	20c
13R756A	N. C. film for camera...	13R756	6	25c
13R759A	N. C. film for camera...	13R759	6	35c
13R761A	N. C. film for camera...	13R761	6	60c
13R762A	N. C. film for camera...	13R762	6	70c

CARTRIDGE PREMO



No. 2C CARTRIDGE PREMO SPECIFICATIONS

For rectangular pictures, 2 1/4 x 3 1/4 inches. Capacity: 10 exposures without reloading. Size of camera: 3 1/2 x 6 x 7 1/4 inches. Weight: 25 ozs. Lens: Meniscus Achromatic, 5 1/2-inch focus. Shutter: Eastman Rotary, with three stops. Two finders. Two tripod sockets.

PRICES

- 13R759 Cartridge Premo, No. 2C, Meniscus Achromatic lens, Eastman rotary shutter. **\$4.00**
 13R759A N. C. Film Cartridge, 6 exposures. **35c**
 13R760 Carrying case with shoulder strap. **\$1.25**

PRICES ON DEVELOPING

We will develop your roll films at the following prices:

Price for 1 Roll	Price for 2 Rolls	Price for 3 Rolls	Price for 4 Rolls	Price for 5 Rolls	Price for 6 Rolls
8c	14c	19c	23c	26c	28c

When more than six rolls are sent at one time price per roll, 4c.

LET US DO YOUR PRINTING AND MOUNTING

Size	Velvet Prints		Glossy Prints	
	Un-mounted Each	Mounted Each	Un-mounted Each	Mounted Each
2 1/2 x 2 1/4 or smaller				
2 1/4 x 3 1/4	2c	4c	3c	5c
2 1/4 x 4 1/4	3c	5c	4c	6c
2 1/4 x 4 3/4	4c	6c	5c	7c
2 1/4 x 4 3/8	5c	7c	6c	8c

Be sure to have your films packed in a pasteboard box and write your name and address plainly on the outside of package and also on envelopes which contains your instructions.

FOLDING CARTRIDGE PREMO

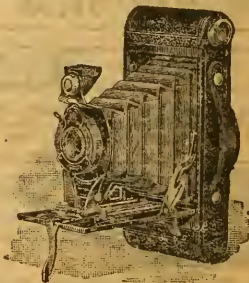

FOLDING CARTRIDGE PREMOS Nos. 2C and 3A

SPECIFICATIONS

No. 2C: For rectangular pictures, 2 1/4 x 3 1/4 inches. Capacity: 10 exposures without reloading. Size of camera: 1 3/4 x 3 1/4 x 6 3/4 inches. Weight: 28 ozs. Lens: Meniscus Achromatic.
 No. 3A: For rectangular pictures, 3 1/4 x 5 1/4 inches. Capacity: 10 exposures without reloading. Size of camera: 1 3/4 x 4 1/4 x 6 3/4 inches. Weight: 28 ozs. Lens: Meniscus Achromatic.

- 13R761 Folding Cartridge Premo No. 2C with single lens and kodak ball bearing shutter. **\$8.00**
 13R761A N. C. Film Cartridge, 10 exposures, for No. 2C. **60c**
 13R762 Folding Cartridge Premo No. 3A with single lens and kodak ball bearing shutter. **\$9.00**
 13R762A N. C. Film Cartridge, 10 exposures, for No. 3A. **70c**
 13R763 Cartridge Premo **\$1.10**
 Carrying Case for No. 2C. **\$1.10**
 13R764 Cartridge Premo **1.10**
 Carrying Case for No. 3A. **1.10**

SPECIAL CATALOGS

IF YOU DESIRE A SPECIAL PREMO CATALOG, WRITE TO US AND WE SHALL BE PLEASED TO MAIL YOU ONE ON RECEIPT OF YOUR REQUEST.

EXTRA FINE TABLE SILVER AT LOW PRICES

DAISY

PLYMOUTH

LINCOLN

HAMPDEN



FOR BABY

CHILD'S THREE-PIECE SET

16R1744 Child's 3-piece set of Rogers silverware, consisting of knife, fork, and spoon, in cloth-lined case. Price complete, **Postpaid..... 99c**

Wm. Rogers & Sons Hampden Pattern Baby Spoon and Pusher.

16R1742 Baby Spoon. **Postpaid..... 31c**
 16R1743 Baby Pusher. **Postpaid..... 31c**
 16R1743 Both together. **Postpaid..... 61c**

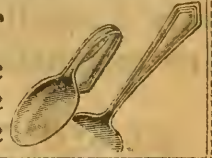

DAISY PATTERN
 Made by Wm. Rogers & Sons. Handles decorated with daisies. Gray finish.
 16R1700 Teaspoons. Set of 6. **Postpaid..... \$0.90**
 16R1701 Tablespoons. Set of 6. **Postpaid..... 1.80**
 16R1702 Medium Forks. Set of 6. **Postpaid..... 1.80**
 16R1703 Table Knife. Set of 6. **Postpaid..... 1.80**
 16R1704 Butter Spreader. Each. **Postpaid..... 31**
 16R1705 Sugar Spoons. Each. **Postpaid..... 26**
 16R1706 Soup Spoons. Set of 6. **Postpaid..... 1.83**
 16R1707 Berry Spoons. Each. **Postpaid..... 95**
 16R1708 Cold Meat Fork. Each. **Postpaid..... 75**
 16R1709 Gravy Ladle. Each. **Postpaid..... 71**
 16R1710 Butter Knife. Each. **Postpaid..... 33**

PLYMOUTH PATTERN
 Wm. A. Rogers Hand Hammered effect, best grade, 1851 grade. Hollow handle.
 16R1711 Table Knife. Set of 6. **Postpaid..... \$1.84**
 16R1712 Gravy Ladle. Each. **Postpaid..... 74**
 16R1713 Medium Fork. Set of 6. **Postpaid..... 1.84**
 16R1714 Butter Knife. Each. **Postpaid..... 32**
 16R1715 Teaspoon. Set of 6. **Postpaid..... 92**
 16R1716 Sugar Spoon. Each. **Postpaid..... 30**
 16R1717 Soup Spoon. Set of 6. **Postpaid..... 1.84**
 16R1718 Table Spoon. Set of 6. **Postpaid..... 1.84**
 16R1719 Berry Spoon. Each. **Postpaid..... 97**
 16R1720 Cold Meat Fork. Each. **Postpaid..... 76**

LINCOLN PATTERN
 Wm. Rogers & Sons. Bright finish, best grade silverware.
 16R1721 Table Knife. Set of 6. **Postpaid..... \$2.04**
 16R1722 Table Fork. Set of 6. **Postpaid..... 2.04**
 16R1723 Gravy Ladle. Each. **Postpaid..... 74**
 16R1724 Medium Fork. Set of 6. **Postpaid..... 1.92**
 16R1725 Butter Knife. Each. **Postpaid..... 30**
 16R1726 Teaspoon. Set of 6. **Postpaid..... 96**
 16R1727 Sugar Spoon. Each. **Postpaid..... 30**
 16R1728 Soup Spoon. Set of 6. **Postpaid..... 2.04**
 16R1729 Table Spoon. Set of 6. **Postpaid..... 1.92**
 16R1730 Berry Spoon. Each. **Postpaid..... 96**
 16R1731 Cold Meat Fork. Each. **Postpaid..... 78**

HAMPDEN PATTERN
 Wm. Rogers & Sons Silver Plated **Hampden Pattern** Tableware. Beautiful border all around.
 16R1732 Table Knife. Set of 6. **Postpaid..... \$1.90**
 16R1733 Table Fork. Set of 6. **Postpaid..... 1.90**
 16R1734 Gravy Ladle. Each. **Postpaid..... 74**
 16R1735 Medium Fork. Set of 6. **Postpaid..... 1.90**
 16R1736 Butter Knife. Each. **Postpaid..... 34**
 16R1737 Teaspoon. Set of 6. **Postpaid..... 95**
 16R1738 Sugar Spoon. Each. **Postpaid..... 29**
 16R1739 Soup Spoon. Set of 6. **Postpaid..... 1.90**
 16R1740 Berry Spoon. Each. **Postpaid..... 1.03**
 16R1741 Cold Meat Fork. Each. **Postpaid..... 83**



Genuine Nickel Silverware

FANCY DESIGN
\$3.15

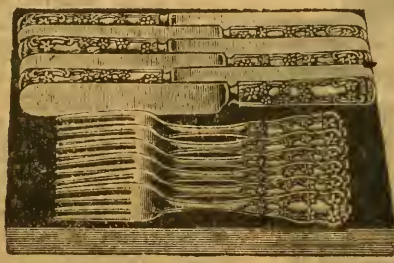

PLAIN DESIGN
\$3.14



Rogers genuine nickel silver tableware. Will wear as well as many grades that cost more money. This set consists of six solid handle knives and six medium forks.
 16R1745 Fancy handle. **Postpaid..... \$3.15**
 16R1746 Plain handle. **Postpaid..... \$3.14**

TABLE SPOONS
 16R1749 Table Spoons to match 16R1745. Fancy. Set of six. **Postpaid..... \$1.18**
 16R1750 Table Spoons to match 16R1746. Plain. Set of six. **Postpaid..... 1.16**

TEA SPOONS
 16R1747 Teaspoons to match Set 16R1745. Fancy pattern. Set of six. **59c**
 16R1748 Teaspoons, plain, to match Set 16R1746. Set of six. **58c**

Wonderful Furniture Pages for You

WE HAVE a great big furniture department that is ready to serve you. Here are a few sample bargains---our Furniture Catalog contains hundreds equally as good---that you will save big money on if you buy them before March 5th.

Everything is sold at factory price, only a small profit being added. These are exceptional opportunities.

BE SURE AND INCLUDE SOME FURNITURE IN YOUR ORDER

YOUR OPPORTUNITY

\$6.90

Now Buys This Big Oak Front Cupboard

No. 933334

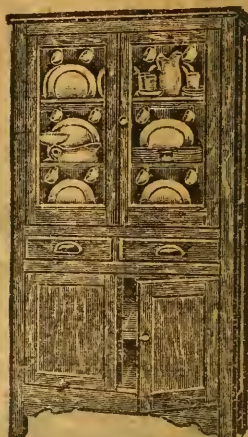

This is a bargain that no one should miss. Made of seasoned hardwood, the entire front being of oak. Finished a durable Golden gloss. Height, 75 inches; width, 40 inches. Upper cupboard has two glass doors and three shelves. Lower cupboard has two oak paneled doors and full length shelf. Two drawers at a convenient height. Good hardware and hinges. Knockdown construction cuts freight rate in half and assures safe arrival. Easily and quickly put together by any one. Weight, 125 pounds. Shipped from Indiana. Price **\$6.90**

The Greatest Bargain Ever Offered

A Good Baker. Thousands of Housewives have paid \$45.00 to \$50.00 for the Same Range

Special Price **\$34.25**

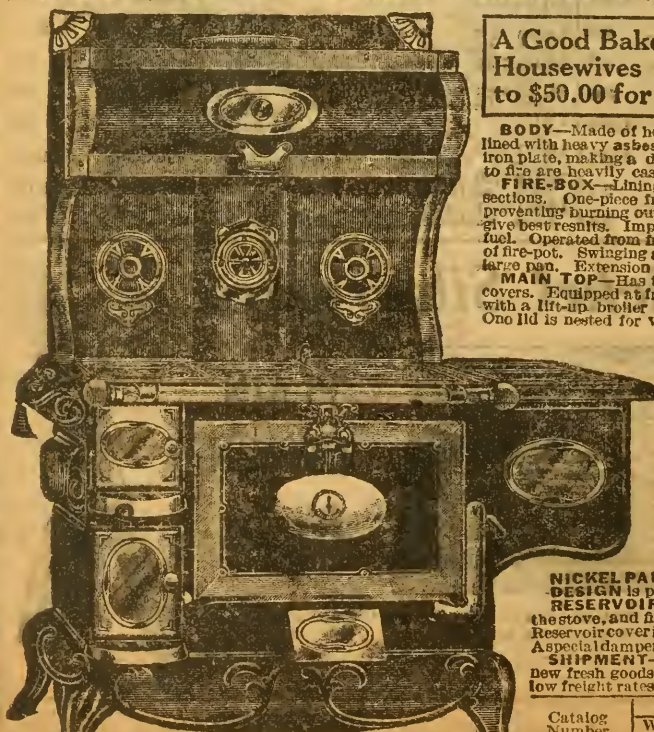

BODY—Made of heavy gauge, rust-resisting, copper-bearing metal sheets, interlined with heavy asbestos millboard. Right-hand wall is protected with an extra cast-iron plate, making a double wall and preventing burning out. Parts directly exposed to fire are heavily cast from pig iron.

FIRE-BOX—Linings are of heavy cast iron, back being in three interchangeable sections. One-piece front grate and removable end linings. All are perforated, thus preventing burning out. Fire-box is roomy, takes 18-inch wood, and is proportioned to give best results. Improved duplex grate for hard or soft coal, wood, or any other range fuel. Operated from front of range. Left side has sliding draft damper directly in front of fire-pot. Swinging ash-door with nickeled ash-tender below. Extra deep ash-pit and large pan. Extension clean-out flue with nickeled door under oven bottom.

MAIN TOP—Has three interchangeable key plates or sections and six ribbed 8-inch covers. Equipped at front with a heavy full length nickeled front bar. Left end is fitted with a lift-up broiler door. Direct draft damper controlled from back of main top. One lid is nested for various sized utensils.

HIGH CLOSET—Made of rust-resisting steel, of large size, with roll-back door. Has two nickeled drop tea shelves and substantial cast-iron revolving draft damper in pipe. Extreme top has an extension back with nickeled corners.

BASE is made entirely of heavy cast iron.

OVEN—Constructed of patented leveled copper-bearing steel in entirely one piece to insure against warping. The top is protected with heavy sheet asbestos. A cast-iron support extends across the top of oven plate to support the cooking top and prevent warping. The oven is fitted with two runners. The oven bottom is securely reinforced with cast-iron channel bars. Welded wire oven rack is clean and sanitary. Oven door is of spring balanced type and forms a shelf level with the oven bottom when opened. Positive locking oven-door handle of always cool type. Thermometer is of best style and guaranteed indefinitely.

SMOKE-BOX—Cast-iron flue box at the back of the range.

NICKEL PARTS are of new Colonial style, smooth and of mirror-like brilliance. DESIGN is plain, neat and strictly up to date.

RESERVOIR—This is of the encased quick heating type, built to the body of the stove, and fitted with a removable 15-quart porcelain-lined, cast-iron tank. Reservoir cover is in two pieces, finished in a Jet Black enamel to prevent rusting. A special damper sends the heat directly around the oven instead of around the tank. SHIPMENT—These ranges are shipped from the foundry to you. This assures new fresh goods, and bright nickel parts. Foundry is centrally located, assuring low freight rates to all points. Average weight with reservoir, 410 and 425 pounds.

Catalog Number	Oven Size, Inches			Length of Firepot		Size of Top, as Shown	High Closet and End Shelf
	Width	Depth	Height	Wood	Coal		
933701	18	18	12	18 in.	16 in.	43x26 in.	\$34.25
933702	18	18	12	19 in.	17 in.	45x27 in.	35.85

Polished Top, extra \$2.00
15-Qt. Porcelain Reservoir, extra 5.05
Water Front for city water, " 3.50

WE DO NOT PAY FREIGHT ON HOME FURNISHINGS

W. & H. WALKER

Pittsburgh, Pa.

A MARVELOUS OFFER

SAVE \$10.00 ON THIS BRAND NEW 1918 MODEL **\$24²⁵**

This cabinet was made to retail for \$35.75 to \$39.75, and represents the finest of workmanship, most lasting construction, most complete and compact arrangement, as well as all the new 1918 ideas. Go to the best furniture dealer in your locality and look at the cabinets retailing for \$35.00 to \$40.00. Then order this with the understanding that we will take it back and refund your money if it isn't equal or better than any you see regardless of price.

THE BASE is equipped with a sliding aluminum or genuine porcelain top, 42 by 26 inches. Contains a large cupboard for pots and pans with sliding wire shelf. The door is fitted with metal rolling-pin holder and rack for pans, covers, etc. Reversible, non-warping whitewood bread-board. The large drawer above is partitioned for various kitchen utensils. At the right are three drawers, the bottom one (for bread and cake) of non-rusting metal with sliding top. The deep drawer above is fitted with sliding, removable, partitioned knife and fork tray. The upper drawer is designed for linens, etc. Nickel towel rod. Ball-bearing casters. Tapered legs.

THE CANOPY TOP is enameled throughout with three coats of the finest, hard, Snowy White porcelain enamel. The dish and package cupboard has a dividing shelf and two doors, fitted with a cook-book holder, time chart, and card index for favorite recipes. The large tilting flour-bin is of non-rusting metal, fitted with detachable sifter attachment and cap. Compartment below has a swinging door with rack for extract bottles, also a memorandum pad and pencil holder. The right end compartment has a lift-up roll curtain, instantly opened or closed. The sanitary, glass sugar-bin, in swinging metal ring, has a lift-off, aluminum top, and self-feeding valve. Made throughout of solid figured oak with three-ply unbreakable, non-warping, one-piece back, door panels, sides and bottom. The finish is a superior golden, water-proof varnish, which will withstand the extreme moisture and heat of the kitchen. Total height, 70 inches. Shipping weight, about 250 pounds.

BA463 With sliding aluminum top..... **\$24.25**
White porcelain top..... **\$28.35**

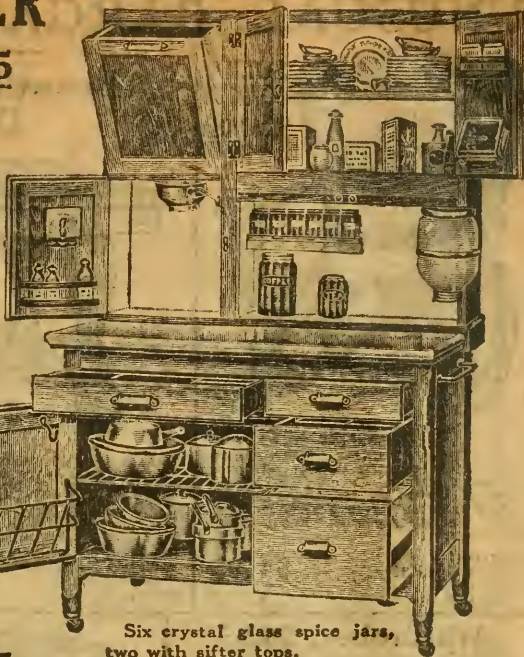

Six crystal glass spice jars, two with sifter tops.



CLOSED

OUR "HELPER" SALE PRICE **\$7³⁵**



Encased Roller Bearing Gearing

A Machine that will do the work better and last much longer than many selling for more money. Substantially built with steamtight tub of Louisiana red cypress finished with a high-grade natural varnish. Supported by four stout legs. Very little effort required to agitate the clothes. Covered gearing eliminates all danger to fingers or children. Telescopic dasher post. Extra large lid. Fourteen other features. All iron parts are rust proof. Securely mounted frame for attaching wringer at side. Weight 80 pounds. Shipped from factory near Pittsburgh. 933902

Price..... **\$7.35**

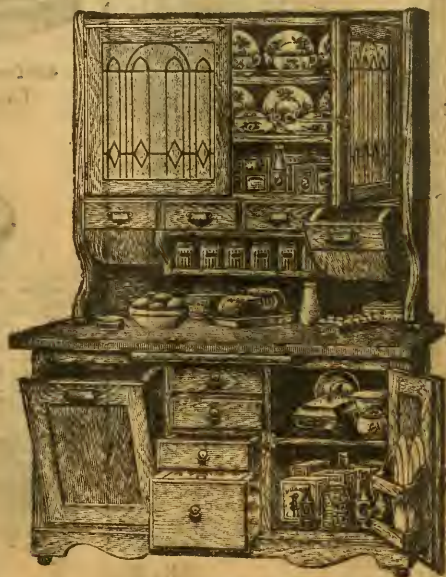

(Four Feet Long)

This extra large Kitchen Cabinet will more than answer your requirements. Length, 48 inches; width, 26 inches; height, 76 inches. Front is of figured oak, ends of hardwood. Finished a water-proof golden varnish. Base contains a large tilting flour bin, three small drawers, a metal bread and cake box with hinged cover, and a spacious cupboard. Cupboard has a sliding shelf and a lid rack on the door. The upper part is extra high, affording a very large cupboard for dishes and other articles. Swing doors have Venetian art glass panels. Just below are two spice drawers and two tilting roll-front sugar and meal bins. Weight, 240 lbs. Shipped from Indiana. 933332A Whitewood Working Top.

Price..... **\$18.45**
933332B With Nickeloid Top..... **\$20.95**

Our New Submarine Model Vacuum Sweeper **\$3⁹⁵**

Removes all dirt on top or inside of rugs and carpets as if by magic. New submarine design goes under all furniture being but six inches high. Automatically adjusts itself to all kinds of thicknesses of rugs and carpets. Beautiful mahogany finish. Silver mountings. Most easily operated. Rubber buffers prevent marring of furniture. Has three powerful 11-inch hollow and 12-inch nozzle. Absolutely noiseless. Four wheel brush drive. Steel frame dust box with lever for opening pans. Guaranteed to surpass others sold for twice our price. 931152

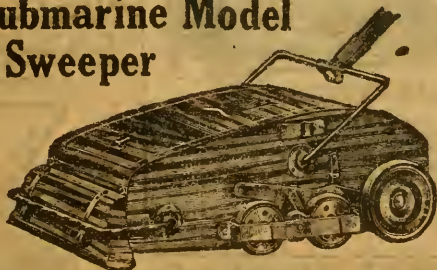

Newest 1918 Model

Price..... **\$3.95**

WE DO NOT PAY FREIGHT ON HOME FURNISHINGS

UNUSUAL BARGAINS FOR THE HOME



SOLID OAK FRAME

\$4.95

This Handsome Rocker is artistically fluted on the posts and back frame. Size of seat, 19 by 19 inches. Softly upholstered with tow and cotton felt over four coiled springs. Covered with a good grade of imitation leather. Shipped from Pittsburgh or New York in compact form. Weight, 42 pounds. Easily set up by anyone.

933006A Black Upholstery..... **\$4.95**
 933006B Spanish Upholstery..... **\$5.10**

Beautiful Colonial Design

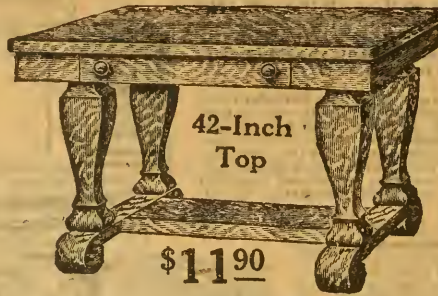

42-Inch Top

\$11.90

This is considered one of the most attractive Colonial Library Tables ever designed. Of a most pleasing size, top measuring 42 by 23 inches. Center drawer with wood knobs. The four massive five-inch posts are set well under the ends, allowing ample knee room and are gracefully shaped as shown. Extra heavy magazine rack and scroll feet. Shipped in compact form, saving you freight and assuring safe arrival. Finished a beautiful imitation quartered-oak effect. Weight, 100 pounds. Shipped from Indiana.

933039 Price..... **\$11.90**

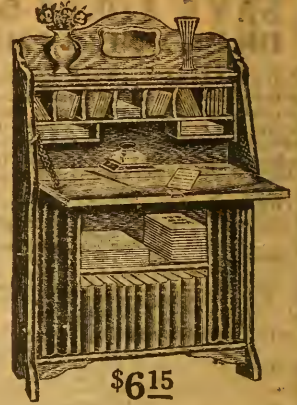

\$6.15

Buys this House Desk. Made of solid figured oak, finished a golden gloss. 49 inches high, 28 inches wide. Desk leaf folds up and is provided with a lock. Useful partitioned interior as shown. Two full length magazine and book shelves below writing desk. Eight-inch mirror at top. Curtain and other articles in picture not furnished. Shipped from Michigan. Weight, 70 lbs.

933101 Price..... **\$6.15**

Wardrobes, \$6.95

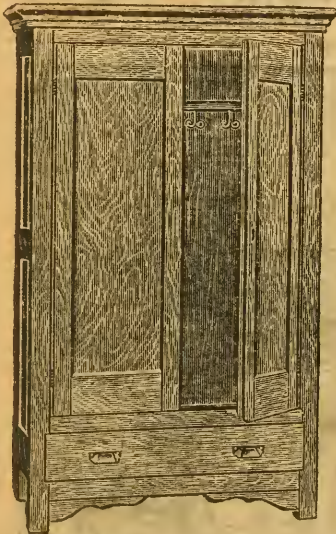

This large roomy wardrobe is made of seasoned hardwood finished golden. Entire front is of solid oak. Six feet high, 40 inches wide. Full length hat shelf. Roomy drawer. Shipped in compact form from Indiana. Weight, 140 pounds.

933427 Price..... **\$6.95**

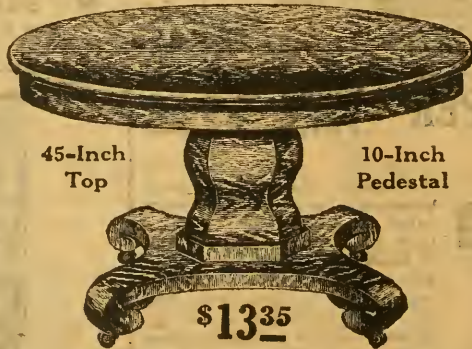

45-Inch Top

10-Inch Pedestal

\$13.35

This newly designed Colonial Platform Table is made throughout of seasoned hardwood, stained to resemble the choicest quartered oak. Shapely pedestal is 10 inches thick. Shipped with top removed. 8 and 10-foot lengths are equipped with drop legs which fold up under the top when not extended, and lock either up or down. Shipped from Indiana. Weight, 175 pounds.

6 Foot 8 Foot 10 Foot
 933291, Price..... **\$13.35 \$15.95 \$17.85**



\$2.65

This most reliable Box-seat Diner has shapely selected quarter-sawed oak banister back and top slat which are curved for comfort. Smoothly padded genuine leather seat. Shapely French legs. Golden or fumed oak. Black or Tan imitation Spanish leather.

931504 A Golden Each Six
 Oak, Black leather... **\$2.65 \$16.75**
 931504 B Fumed
 Oak, Spanish leather **\$2.70 \$16.05**

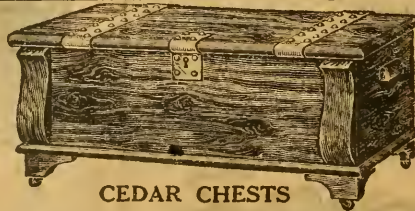

CEDAR CHESTS

These "Hope Boxes" or "Marriage Chests" are built to last for many generations. Made throughout of highest quality Aromatic Tennessee Red Cedar. Hand rubbed satin finish. Dust-proof top has extension hinges, lid supports, lacquered copper bands and key plates as shown. Steel castors. Shipped from Chicago.

	Length	Width	Height	Price
933090.....	33	16 1/2	16	\$10.25
933091.....	41	19	17	13.65
933092.....	45	21	19	16.35



Roomy Oak Cabinet
\$1.29

This Medicine or Bath Room Cabinet is made of solid oak, finished a durable golden. Height 22 inches; width, 14 1/2 inches. Interior contains three shelves. Fancied door of pleasing design with lock. Complete with eyelets for hanging. Weight, 20 lbs.

931604 Price..... **\$1.29**

26-PIECE GENUINE ROGERS SOLID NICKEL SILVER SET

This Chest of Silver is made by Wm. A. Rogers and contains six knives, six forks, six teaspoons, six tablespoons, one sugar shell and one butter knife. Packed in a handsome double compartment chest. The pattern is the new Military Cadet Design.

931646 Price..... **\$5.63**



\$5.63

WE DO NOT PAY FREIGHT ON HOME FURNISHINGS

A RECORD BREAKER THIS NINE-PIECE \$18²⁵ OUTFIT COMPLETE

Don't miss this opportunity of saving from \$6.00 to \$8.00, and at the same time securing a splendid Bed Outfit.

Pieces also sold separately

THE BED is of the best quality steel, finished a smooth flinty hard, White enamel or Vernis Martin satin brass. The posts are of 2-inch steel tubing; the rods of 1/2-inch solid steel. The head is 52, the foot 35 inches high. All standard widths in stock. State color whether you want, 54, 48 or 42-inch width.

THE SPRINGS are of long lasting, non-rusting, galvanized wire link fabric, supported by 52 guaranteed helical springs at the ends. Heavy angle iron sides. Will never sag. Guaranteed by the manufacturer for 20 years.

THE MATTRESS is full 45-pound weight, covered with a neat striped ticking. Is of three layer, elastic cotton top style, diamond tufted at both top and bottom. Contains only brand new materials.

THE PILLOWS are sanitary, filled with new, thoroughly deodorized curled feathers. Weight, 2 1/2 pounds each. Covered with

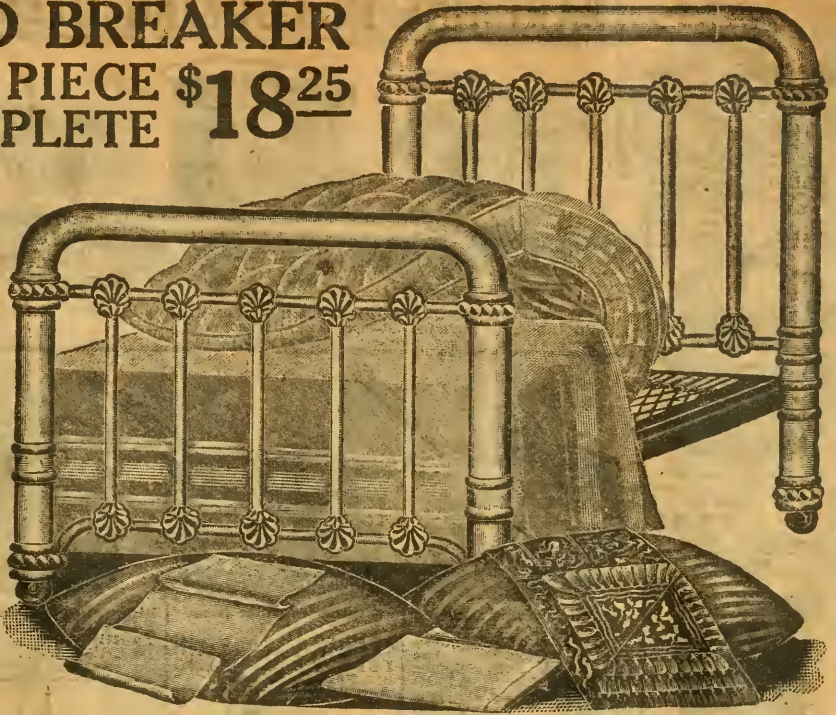

Blue and White striped ticking of heavy quality. Two are included.
THE SHEETS are bleached muslin, seamed, and measure 72 by 90 inches each.
THE PILLOW CASES are of bleached muslin, 42 by 36 inches, 3-inch hem. Two are furnished.

931760 Bed only.....	\$ 7.95
931726 Spring.....	3.65
931830 Mattress.....	4.25
931926 Pillows.....	1.15
931932 Sheets.....	1.50
931933 Pillow Cases.....	.37
931611 Outfit complete.....	18.25



A superior mixed feather pillow. Contains 20 chicken or hen feathers. Thoroughly cured and curled. Covered with a fine floral art-ticking of close weave. Both fluffy and buoyant.

931928 Weight 3 lbs. each. Price..... **\$9c**

Another wonderfully luxurious pillow. Contains only selected goose feathers and down, blended half and half. Covered with a fine quality imported linen art-ticking. No one could wish for anything finer.

931931A 2 1/2 pounds. Price..... **\$2.45**
Each.....
931931B 3 pounds. Each.... **\$2.95**

\$8²⁵

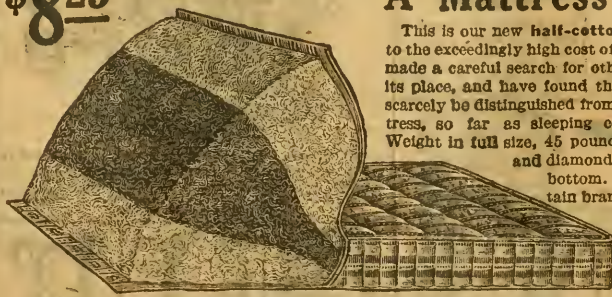

A Mattress Bargain

This is our new half-cotton mattress. Owing to the exceedingly high cost of cotton, experts have made a careful search for other materials to take its place, and have found that this mattress can scarcely be distinguished from an all-cotton mattress, so far as sleeping comfort is concerned. Weight in full size, 45 pounds. Closely stitched and diamond tufted, both top and bottom. Guaranteed to contain brand new materials only

—no shoddy, "colored stock," jute or husks
931829
Any width... **\$8.25**

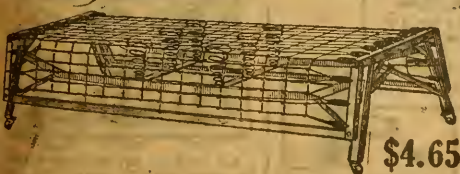

\$4.65

Sanitary Steel Couch

Although priced remarkably low, this is a first-class couch. Length, 6 feet; width as a couch, 22 inches. Both sides lift up and lock firmly, forming a bed 43 inches wide. Six spiral coil springs support the center. Weight, 50 pounds
932651 Price..... **\$4.65**

All new cotton mattress to fit the couch above. Weight, about 20 pounds.
931834 Price..... **\$5.15**



\$1⁶⁹

HANDBAGS

Clean-up sale of handbags. Black imitation leather. Waterproof lining. Well made. Brass plated trimmings.
931051
16 inches long..... **\$1.69**
931052 18 in. long... **\$1.83**

Sick Room Commode

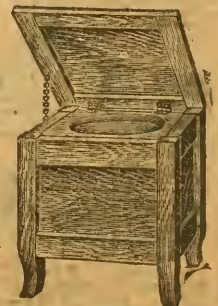

Should be in every home. Solid figured oak, non-warping panels. Durable golden oak gloss finish. 15 by 15 inch top. Fitted with three covers and a No. 2 enamel granite pan. Worth at least, \$7.00.
931610 Price..... **\$3.85**

WE DO NOT PAY FREIGHT ON HOME FURNISHINGS

BARGAINS IN COOKING UTENSILS



14R601 Aluminum tea kettle. Capacity 6 quarts. Price.....**\$2.45**
Postage 10c extra.



14R602 Aluminum combination steam cooker. 3 quarts. Price.....**\$2.15**
Postage 15c extra.



14R603 Aluminum pail. Capacity 10 qts. Price.....**\$1.95**
Postage 10c extra.



14R604 Cast-iron griddle. Price.....**51c**
Postage 15c extra.



14R605 Aluminum dipper with wooden handle. Capacity 1 pint. Price.....**30c**

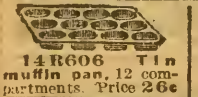

14R606 Tin muffin pan, 12 compartments. Price **26c**



14R607 Steel fry pan with cold handle. Price... **27c**
Postage 3c extra.

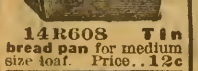

14R608 Tin bread pan for medium size loaf. Price... **12c**

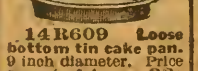

14R609 Loose bottom tin cake pan. 9 inch diameter. Price per set of 4.....**33c**



14R632 8-Piece aluminum kitchen set. All full size pieces, necessary for the kitchen. Shipping Wt. 6 lbs. 8-Piece Set as illustrated.....**\$3.95**
Postage 15c extra.



14R631 Economic steam cooker. Will cook an entire meal. Holds 12 jars when used for canning. Shipping Wt. 19 lbs. Price.....**\$6.35**
Postage 30c extra.



Aluminum sauce pans.
State size.
14R628 3 qts. Shipping Wt. 1 lb. Price.....**95c**
14R629 4 qts. Shipping Wt. 1 1/2 lb. Price... **\$1.30**
14R630 6 qts. Shipping Wt. 1 3/4 lb. Price... **\$1.60**
Postage 5c extra.



Aluminum sauce pans.
State size.
14R625 1 1/4 qts. \$.40
14R626 3 qts. .70
14R627 6 qts. \$1.20
Postage 5c extra.



Aluminum double boiler.
14R622 1 qt. **\$1.15**
14R623 2 qt. **1.60**
14R624 3 qt. **1.90**
Postage 5c extra.



Aluminum kettle.
14R619 4 qt. **\$1.30**
14R620 8 qt. **1.90**
14R621 10 qt. **2.25**
Postage 8c extra.



14R633 Cold steel skillet. Size 10 1/2 inches. Smooth steel finish. Wt. about 1 1/2 lbs. Price.....**29c**
Postage 2c extra.



14R610 Nickel plated coffee percolator with aluminum coffee container. Capacity 2 1/2 pts. Shipping Wt. about 3 1/2 lbs. Price.....**\$2.90**
Postage 10c extra.



14R618 A baking outfit that should be in every kitchen. This complete outfit consists of 10 pieces which is a wonderful bargain. Shipping Wt. about 9 lbs. Price... **\$1.26**
Postage 10c extra.



14R617 2-coat enameled covered roaster with good strong handles. Outside measurements: 8 in. high, 12 in. wide, 19 in. long. Shipping weight 7 lbs. Price... **\$2.35**
Extra postage 10c.



14R634 Aluminum lunch or dinner pail. Price **\$2.15**
Postage 5c extra.



14R635 Tin dinner pail. Self-locking cover. Size 8 1/4 x 5 1/2 x 6 inches. Wt. about 1 1/2 lbs. Price.....**58c**



14R636 Aluminum measuring cup. Capacity 1/2 pt. Wt. about 2 oz. Price **20c**



14R637 Tin quart measure. Made of heavy tin. Wt. about 8 oz. **26c**

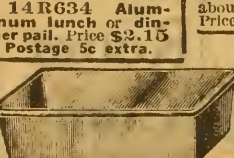

14R611 Best made aluminum bread and cake pan. Size 9 1/2 x 5 1/2 x 2 1/4 inches. Wt. about 4 1/2 lb. Price..... **45c**

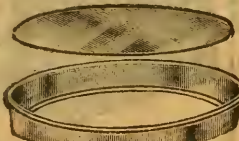

14R638 Aluminum loose bottom cake pan. 9 inch diameter. Wt. about 3 oz. Price..... **30c**



14R639 Good quality flour sifter. Made of extra heavy tin, polished. Wt. about 11 oz. **19c**



14R616 Aluminum muffin pan with 9 cups. Wt. about 12 oz. Price..... **90c**



14R615 Aluminum roaster. Size over all 16x11 1/2 x 3 inches. Shipping Wt. 4 1/2 lbs. Price..... **\$3.55**
Postage 15c extra.

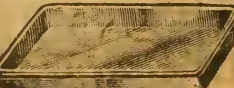

14R610 Aluminum oblong cake pan. 12x8 inches. Wt. about 6 oz. Price..... **45c**

14R613 9 1/2 in. diameter. Price..... **\$1.60**
14R614 11 1/4 inches diameter. Price..... **\$2.15**
Postage 5c extra.



Aluminum fry pan. Extra deep bowl.

HIGH GRADE ENAMEL WARE



14RG41 Gray enamel 1-pint dipper. Weight, 8 ounces. Price.....18c

Postage 10 extra



Lipped sauce pans:
14RG42 2½ qts. Price.....29c
14RG43 4½ qts. Price.....39c
14RG44 7½ qts. Price.....44c



14R1605 Gray enameled spoon. 15 inches long. Price. 1.1c



Dinner and dish pans:
14RG59 Capacity 7½ qts. Shipping weight 4 lbs. Price.....72c
14RG60 Capacity 18 qts. Shipping weight, 6 lbs. Price.....\$1.14
Postage 15c extra



14RG61 Seven-piece two-coated gray enameled set. All full size that can be used every day in your home. This is one of the best enameled sets offered. Shipping weight, about 8 pounds.. Price per set.....\$2.45
Postage 12c extra



Gray enamel covered kettles:
14RG45 4 qts. Price.....48c
14RG46 7½ qts. Price.....72c
14RG47 11½ qts. Price.....98c



Gray enameled wash pails:
14RG48 Capacity 12 qts. Price.....92c
14RG49 Capacity, 14 qts. Price.....\$1.08
Postage 10c extra



Gray enameled tea kettles:
14RG50 Capacity, 4½ qts. Shipping weight, 2½ lbs. Price.....78c
14RG51 Capacity 7 qts. Shipping weight, 2½ lbs. Price.....98c
Postage 2c extra



Maslin Gray enameled kettles:
14RG52 Capacity 5½ qts. Shipping weight, 3 lbs. Price.....55c
14RG53 Capacity 9½ qts. Shipping weight, 3½ lbs. Price.....85c
Postage 2c extra



Gray enameled bread raiser:
14RG54 Capacity 12½ qts. Shipping wt., 4 lbs. Price \$1.35
14RG55 Capacity 16½ qts. Shipping wt. 6 lbs. Price. \$1.55
Postage 15c extra



Gray enameled serving kettles:
14RG56 Capacity, 4½ qts. Price.....40c
14RG57 Capacity, 7 qts. Price.....60c
Postage 2c extra
14RG58 Capacity 13½ qts. Price.....85c
Postage 10c extra



14RG73 Gray enameled baking pan. Capacity 4 qts. Price.....32c



14RG74 Gray enameled deep pudding pan. Capacity 5½ quarts. Price.....36c



14RG75 Pudding pan with capacity of 1½ qts. Price.....21c



14RG84 Gray enameled baking pan. 1 quart capacity. Price.....19c

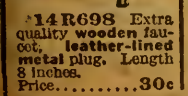

14RG89 Egg or cream beater. Size, 10¼ inches. Price.....12c



14RG72 Gray enameled colander. Width 11½ inches. Price 44c



14RG76 Gray enameled plate. 9 inches in diameter. Price.....15c



14RG77 Gray enameled wash basin. 10½ inches diameter. Price.....23c



Gray enameled double boilers:
14RG70 Capacity 1¼ qts. Price.....70c
14RG71 Capacity 2¼ qts. Price.....95c
Postage 2c extra



14RG78 Gray enameled soap dish. 4x6 in. Price.....13c



Gray enameled coffee pots:
14RG68 Capacity 2¼ qts. Price.....54c
14RG69 Capacity 4 qts. Price.....64c



Gray enameled coffee boilers:
14RG66 Capacity 5½ qts. Price.....79c
Postage 3c extra
14RG67 Capacity 8¼ qts. Price.....\$1.18
Post 7 10c extra



Gray enameled tea pots:
14RG64 Capacity 2 qts. Price.....53c
14RG65 Capacity 3 qts. Price.....59c
Postage 3c extra



Gray enameled sauce pans:
14RG62 Capacity 3 quarts. Price.....39c
14RG63 Capacity 5¼ quarts. Price.....58c
Postage 3c extra



Two coated gray enameled baking pans.
14RG75 9¼x3½x5 inches. Price.....24c
14RG80 11¼x3½x6¼ inches. Price.....54c



14RG81 Two-coated gray enameled baking pan. 8½x12½ inches. Price.....42c

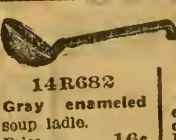

14RG82 Gray enameled soup ladle. Price.....16c

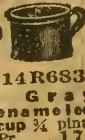

14RG83 Gray enameled cup ¾ pint. Price.....17c



14RG86 Fruit or vegetable press. Made with steel japanned handles. Price.....52c

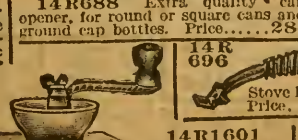

14RG85 Large size vegetable press, or potato masher. Price. 87c
Postage 1c extra



14RG87 Cast aluminum lemon squeezer. Japanned iron handles. Price.....34c



14R1603 Family coffee mill. Holds 1 pound. Size 7x7½. Shipping weight, 6 lbs. Price.....76c
Postage 8c extra



14RG97 Steel stove shovel. 21¼ inches long. Price.....17c

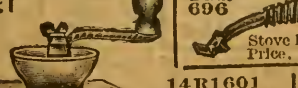

14RG88 Extra quality can opener, for round or square cans and ground cap bottles. Price.....28c



14R1602 Two-coated gray enameled coffee percolator. Capacity 3 pts. Price. \$1.40
Postage 2c extra



14RG90 Tin cutter and slicer for slicing potatoes. Price.....10c



14RG91 Tea or call bell, nickel plated. Price.....37c



14RG92 Hand or dinner bell. Price.....40c

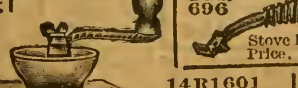

14R1601 Varnished coffee mill. Tinned hopper. Size 5¼x5¼x3¾ inches. Price.....52c
Postage 2c extra

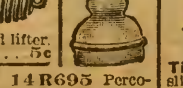

14RG95 Fruit and vegetable slicer. 4¼x12 inches. Price.....21c



14RG99 Solid maple roll up—17¼ in. long...13c
Postage 1c extra



14R1604 Varnished coffee mill with iron hopper. Size 5½ x 5 ½ x 5 in. Price 63c
Postage 10c ext.



14RG93 Nickel plated cork screw with wire cutter. Price Each.....42c

BLEACHED MUSLIN



**10 YDS.
FOR
\$1.29**

23811 An exceptional value is offered in this full yard wide muslin. It is bleached pure white and launders well. There are numerous articles in which this popular grade will meet all requirements.

- Full yard wide, 10 yards, \$1.29
- 23812 Better grade, 36 inches wide 10 yards, \$1.41
- 23813 Extra fine quality, 36 inches wide, 10 yards, \$1.55

Postage 3c extra on each offer

TEN

WHITE GOODS WONDER VALUES

Here are ten white goods values that can't be duplicated elsewhere at these prices. Every item is priced lower than our competitors. Buy all your white goods from us. You will get better quality and save money besides

**SEE PAGE 5
MORE BARGAINS**

UNBLEACHED MUSLIN

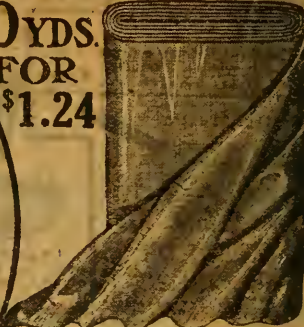

**10 YDS.
FOR
\$1.24**

Soft creaminess of tone in this unbleached muslin makes it suitable for artistic as well as utilitarian purposes. The quality shown is heavy, durable and well made.

- 23815 Yard wide, 10 yards, \$1.24
- 23816 Popular grade, 10 yards, \$1.35
- 23817 Better grade, 10 yards, \$1.55
- 23818 Selected grade, 10 yards, \$1.69

Postage on all offers 3c extra.



BLEACHED CAMBRIC

Here is an opportunity to secure an excellent quality of bleached cambric that can be made into the daintiest of undergarments. It is very white and soft. Since the price of cotton goods is going higher, it will be to the advantage of the January buyer to purchase fabric from the supply now offered. This cambric will be found especially serviceable in brassieres and petticoats.

- 23820 Yard wide, 10 yds for \$1.77
- 23821 Yard wide, 10 yards for \$1.95

Postage 3c extra on each offer.

NAINSOOK

With an embellishment of lace, either Val insertion or the White shadow variety, this nainsook would furnish some exceptionally dainty specimens of lingerie. Very sheer and white it is and one yard wide. Its purchase for the envelope chemise, drawers, brassieres and corset covers is recommended. Nainsook has a strong appeal for skillful fingers; it can be effectively embroidered by hand. Full yard wide.

- 22710 10 yds. \$1.85
- 22711 Better quality, 10 yards \$1.99

Postage 3c extra on each offer.

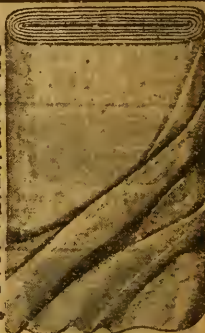

WHITE LAWN



For the dainty yet serviceable blouse and for the pretty little frocks for the tots a splendid material will be found in the plain white India lawn which the Walker organization now offers so reasonably. This quality of lawn closely resembles linen and, on account of its width, cuts to great advantage. Little trimming is required to develop an attractive waist in this material.

- 22723 Width, 25 inches, 10 yards, \$1.19
- 22722 Width, 40 inches, 8 yards \$1.49

Postage 3c extra on each offer.

PAJAMA CHECKS

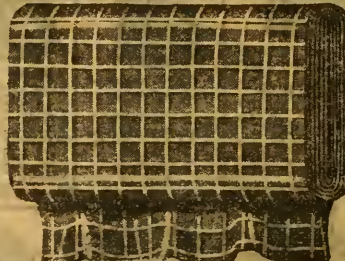

Among the special bargains is this soft checked white suiting with a light dainty finish. It is full bleached and is woven in soft even checks. For the buyer who anticipates the spring shopping, this material is recommended as serviceable and comfortable. About 27 inches wide. White only.

- 22749 Per yard, \$1.7c

Postage 1/2c yard extra.

INDIA LINON

Woven of extra quality cotton, the India linon offered in plain white will lend itself admirably to the fashioning of stylish summer frocks. So sheer that tiny tucks alone give it an exceedingly smart appearance, the accessories needed are few. White will be unusually good this season and linons always are among the most popular materials. This particular quality will give rare service.

- 22712 Width, 25 inches, 10 yards, \$1.39
- 22713 Extra quality, width 27 in. 10 yards for \$1.59

Postage 3c extra on each offer.

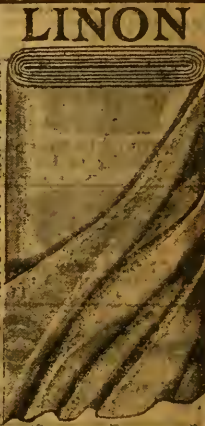

CHEESE CLOTH



Firm yet sheer this cheese cloth comes at an exceptionally low price. It is unbleached and the width is 36 inches. There are a variety of purposes when this bargain can fill. The material will preserve its firmness of texture under repeated laundering.

- 23822 36 inches wide, 32 yards, \$1.49
- 23823 36 inches wide, Selected grade, 32 yards, \$1.99

Postage 3c extra on each offer.

WHITE VOILE



Waists and dresses can be developed in this voile with the happiest results, for it is made of good cotton yarn and highly mercerized. It comes in white only and is about 40 inches in width. This fabric launders splendidly.

- 22732 Per yard, \$2.1c

Postage.....

LONG CLOTH

Another splendid fabric for underwear is this fine grade English long cloth. This material will give unusual service and from it may be made all sorts of lingerie that may be adorned by any kind of trimming.

- 22714 Yard wide, 10 yards, \$1.69
- 22715 Extra grade quality, yard wide, 10 yards, \$1.95
- 22716 Best grade yard wide, 10 yards, \$2.15

Postage 3c extra on each offer.



WHITE PIQUE

SPECIAL QUALITY

25c PER YD.

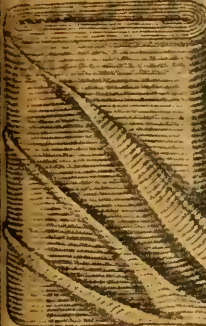

Every woman likes to have several white dresses. And what will make prettier dresses than this beautiful white pique. Also makes up fine in Suits and Skirts. Choice of narrow, medium, or wide sale.

22574 Width, 27 inches. Postpaid, per yard..... 25c

22575 Better quality, 36 inches wide. Postpaid, per yard..... 35c

BUY NOW-PRICES GUARANTEED

You have no idea how rapidly prices are rising. The immense needs of our Government are causing great scarcity in the markets. We were fortunate in getting these goods in our warehouses at low prices, and are giving you the benefit of all the saving.

SEE PAGE 72 GREAT VALUES

MERCERIZED PLISSE

FINE GRADE

25c PER YD.

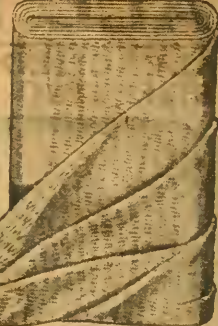

22227 There is such a variety of uses for this mercerized plisse that it is no wonder it is so popular. Much used for women's and children's dresses, night gowns and underwear. Woven of selected cotton yarn, mercerized and finished soft and fine. High quality and exceptional value. Medium size stripe. Width, about 30 inches. Plain White only. Per yard, postpaid..... 25c

WHITE LINENE

If you could see this beautiful white linene we know you would order a year's supply. It is a great big value. In two widths, as follows:

22260 Fine grade of white linene suiting. Medium weight, about 27 inches. Per yard, postpaid 16c

22261 White linene. Splendid for linene dresses. Finer grade. Width, 36 inches. Per yard, postpaid 19c

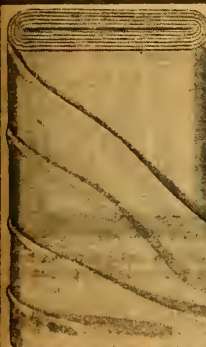

WHITE ORGANDY

This season we are selling an increased amount of organdy. We specialize on the two described below:

22750 A beautiful pure white organdy. It is not only desirable for lingerie waists and dainty dresses, but will be found most serviceable for all kinds of finer trimmings. Width, 40 inches. Per yard, postpaid 23c

22751 Better quality, worth 40 cents. Same width. Per yard, postpaid 33c

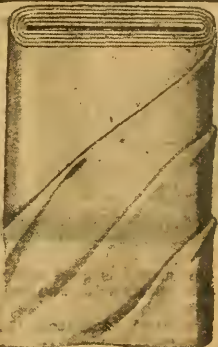

WHITE CHECKED VOILE

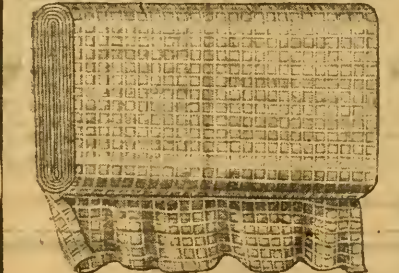

22733 Here is a White Checked Voile that we regard as one of our best specials in this line of goods. Width, 27 inches. Woven from good cotton yarn. For waists and summer dresses this checked voile has no equal, as it washes beautifully.

Per yard, postpaid..... 17c

WHITE CASHMERE

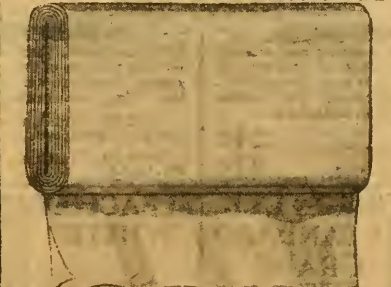

221607 Our buyer fortunately bought heavily of this White Cashmere at a favorable price some time ago. It is a real bargain. Width about 36 inches. A most desirable material for summer suits, coats and skirts. Washable. Per yard, postpaid..... 29c

Per yard, postpaid..... 27c

2282 Better quality, 27 inches wide. Per yard, postpaid..... 19c

2283 Extra good grade, 27 inches wide. Will wear better and longer than the lower priced. Per yard, postpaid 22c

PLAIN COLORED VOILE

22735 We offer here an exceptional value in plain colored voile. A splendid dress material. Has a chiffon texture with a silk finish, being soft and sheer. Width, 36 inches. Colors, Copenhagen, Blue, White, Black, Navy, Grey and Pink. Per yard, postpaid 29c

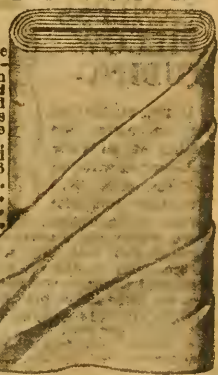

MERCERIZED GABARDINE

22621 There is something about Gabardines that appeals to every woman. It has a distinction of weave that is all its own. It is a very popular suiting. Heavy weight. In White only. Width, 36 inches. Per yard, postpaid.

33c

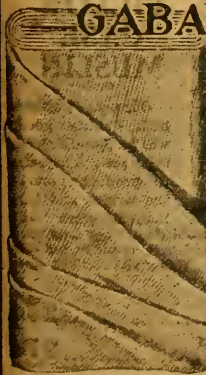

CORDED VOILE

22228 An evenly woven white corded voile having a dull chiffon finish. Width is 36 inches. A splendid value bought more than a year ago for this sale. Buy now and save later.

A splendid material for waists and summer dresses. White only. Buy your summer needs while the prices are still low. Take advantage of the Mid-Winter sale. Per yard, postpaid 27c

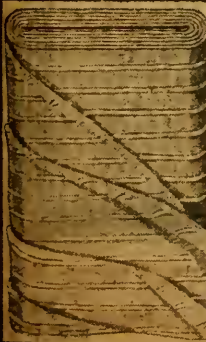

DOTTED SWISS

This is a firmly woven, splendid value. Dotted Swiss. Bleached pure white. Neat, medium size dots. 2281 Width 27 inches. Per yard, postpaid..... 17c



ALL KINDS OF SHEETINGS

BLEACHED SHEETING

VERY LOW PRICES

UNBLEACHED SHEETING

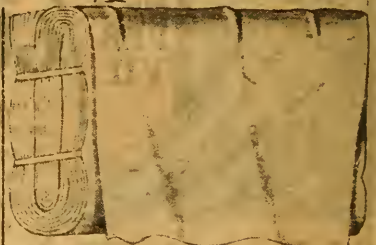
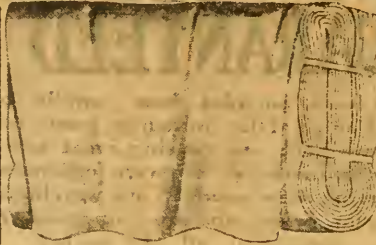
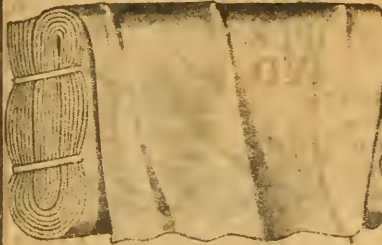

23805 Standard pure white bleached sheeting. Width, about 2 yards. Postpaid, per yard..... **46c**
 23705 Bleached sheeting of extra good quality, 81 inches wide. Postpaid, per yard..... **49c**
 23706 Pure white sheeting about 90 inches wide. Postpaid, per yd. **53c**

23442 Another well-known grade of extra quality sheeting. It is bleached pure white and will be most serviceable. You can secure this at a bargain price and you are sure to be pleased, for it is firmly woven and will be very durable. Width, 72 inches. Postpaid, per yard..... **49c**

22707 We purchased this standard grade of unbleached seamless sheeting before the advance in prices. It's about 72 in. wide. Postpaid, per yard..... **35c**
 22708 Natural color sheeting of splendid quality, about 81 inches wide. Postpaid, per yard..... **39c**
 22709 Unbleached sheeting, about 90 inches wide. Postpaid, per yd. **43c**

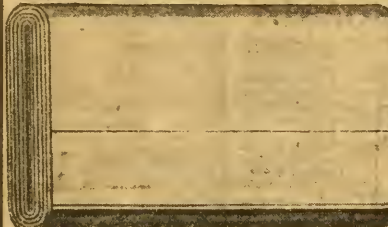

SEAMLESS BLEACHED SHEETS

You cannot duplicate this grade of sheet anywhere else under \$1.15. It is one of the most popular of seamless bleached sheets, for

the quality is good and very serviceable. This fabric will launder particularly well. You are offered a splendid value in it. They are full size.

23801 Size about 72 by 90 inches. Postpaid, each..... **\$1.12**
 23802 Extra size in the same quality sheeting. Size, about 81 by 90 inches. Postpaid..... **\$1.19**

SEAMED BLEACHED SHEETS

An unusually lucky purchase enables us to offer you a splendid bargain in seamed bed sheets. They are bleached pure white and are full length. These sheets will give satisfaction in service and the prices are so low that they will appeal to everyone. The quality is exceptionally good and they are durably hemmed.

23803 Size, about 72 by 90. Postpaid, each..... **79c**
 23804 Same sheets in large size—about 81 by 90. Postpaid, each..... **98c**

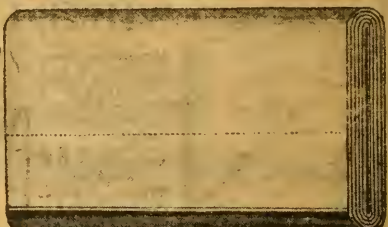

SEAMLESS PILLOW TUBING

If you are looking for an extra fine quality of pillow tubing you will find it in this offer. Will give you wonderful service. It is bleached pure white and is seamless. The muslin is firm strong and smooth finished and will fully justify any artistic touches in the way of embroidered monogram or hemstitching that you may care to add. Repeated washings will not affect its good appearance. This tubing is a big value at the prices quoted. Standard grade, bleached.

23810 42 inches wide. Postpaid, per yard..... **24c**
 23404 Standard grade, 45 inch. Postpaid, yard..... **27c**



PILLOW CASE MUSLIN

Our prices for these high quality goods will be found exceedingly low. They are the product of one of the largest and best manufacturers of first-class goods. These cotton pillow case muslins are not only used for the making of pillow cases, but are exceedingly popular for crib sheets. They are well made and pure white. Will give excellent service. They come in two desirable widths.

23443 Width, about 42 inches. Per yard, postpaid..... **25c**
 23444 Width, about 45 inches. Per yard, postpaid..... **27c**

DIAPER CLOTH PUT UP IN SEALED PAPER BAGS

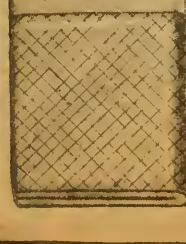

you at the prices quoted here. You will find our price 20 per cent below that of the market. The grades are standard, well-known brands. This cloth comes in 10-yard rolls and is put up in sealed paper bags. Width, 18 inch. Postpaid, 10 yards..... **\$1.19**
 21566 Width, 22 inch. 10 yard, prepaid..... **\$1.39**
 21567 Width, 27 inch. 10 yards, postpaid..... **\$1.69**

BIRD'S EYE STANDARD GRADE

21565 If you had to buy this splendid quality of Bird's-Eye under present market conditions, it would be impossible for us to offer it to you at the prices quoted here. You will find our price 20 per cent below that of the market. The grades are standard, well-known brands. This cloth comes in 10-yard rolls and is put up in sealed paper bags. Width, 18 inch. Postpaid, 10 yards..... **\$1.19**
 21566 Width, 22 inch. 10 yard, prepaid..... **\$1.39**
 21567 Width, 27 inch. 10 yards, postpaid..... **\$1.69**

BLEACHED WHITE

23406 The exceptional quality of the mattress pads offered at our very reasonable prices make them splendid bargains. They are woven of serviceable cotton and are bleached pure white. Durable quilted and of desirable thickness, they will be found comfortable and sanitary. Most easily laundered. Our prices are standard in this class of goods. Size, about 27 by 40 inches. Postpaid..... **89c**
 23448 Extra large size, extra quality, size, about 54 by 76 inches. Postpaid..... **\$2.98**



SANITARY MATTRESS PAD

SHEETS PILLOW-CASES TICKINGS

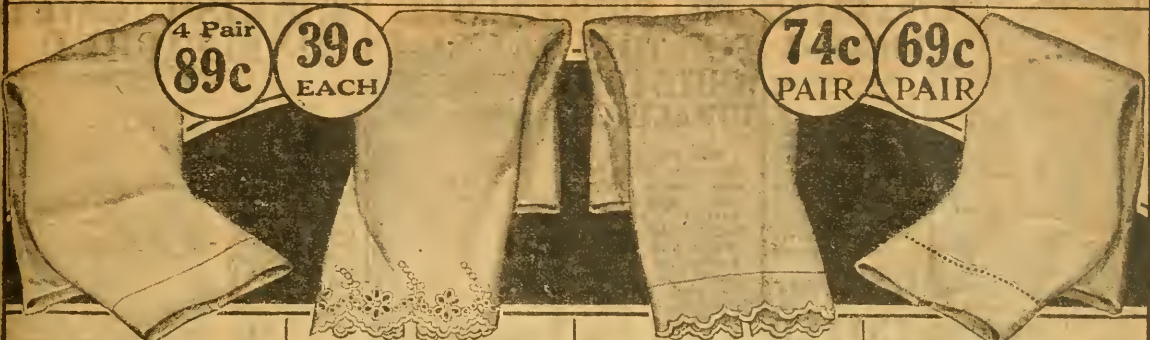

4 Pair
89c

39c
EACH

74c
PAIR

69c
PAIR

Full bleached, hemmed pillow cases.
23701 Size, 42x36. **89c**
 Postpaid, 4 for.....
23702 Size, 45x36. **95c**
 Postpaid, 4 for.....
23703 Size, 42x36. **49c**
 Postpaid, 2 for.....
23704 Size, 45x36. **54c**
 Postpaid, 2 for.....

23436 Wonderfully beautiful pure White embroidered and scalloped cotton pillow cases, made of high grade muslin. The embroidery is in an attractive design and very neat, as shown in picture. Mill size, 45x36 inches; Each, Postpaid..... **39c**

23437 A big Walker Special. These pillow slips, with scalloped edges. Made of a fine grade of pillow muslin, full bleached. Size, about 45x36 inches before hemming. We recommend this as an exceptional opportunity to lay in a year's supply. Per pair, postpaid..... **74c**

Hemstitched pillow cases, hand-torn of firm, full bleached pillow case muslin.
23438 Size, about 42x36 inches, per pair. **69c**
 Postpaid.....
23450 Size, about 45x36 inches, per pair. **74c**
 Postpaid.....

We feature here three very attractive patterns in pillow cases. Superior quality at unexpectedly low prices. These values illustrate the preparation the Walker organization makes to preserve low prices in face of advancing prices everywhere. Order liberally.



23807 Selected muslin, hemstitched with scalloped edge. Size, about 45x36. **69c**
 Postpaid, 2 for.....
23808 Selected muslin, attractively embroidered. Size, about 45x36. **79c**
 Postpaid, 2 for.....
23809 Selected muslin, finest of all qualities, hemstitched, embroidered. Size, about 45x36 inches. **89c**
 Postpaid, 2 for.....

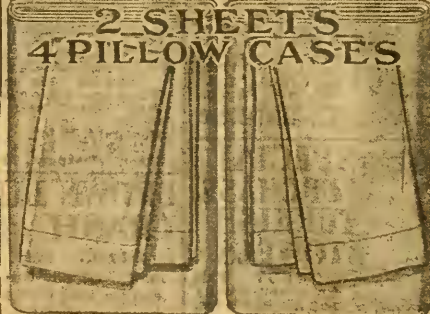

This explains the attractive price we name. It is a rare opportunity to make a saving. The sheets are full bed size (72x90 inches) and the pillow cases are 42x36 inches. All made of full bleached muslin of a splendid grade. The Walker Special price for 2 sheets and 4 pillow cases. **Postpaid..... \$1.99**

6 PIECE OUTFIT
23806 In a big purchase of fine bleached muslin, in which there were varying lengths, we found that we could work up a large number of these 6-piece outfits, and offer them at a price considerably below regular.

FANCY FEATHER TICKING SPECIAL VALUES FANCY ART TICKING



31c A YARD
21570 In addition to its regular use for bedding purposes, this ticking lends itself to fancy work purposes. Also splendid for casing sofa pillows, etc. We regard this as our best ticking, and are therefore pleased to recommend it as a special offering of the great Walker organization. Fast colors. Width, 32 inches. Per yard, postpaid. **31c**

21c A YARD
21569 Here is a grade of ticking that has proven one of our big sellers. The quality is superb, while the designs are neat and attractive. Thus far we have been able to maintain this low price, but recommend immediate and liberal purchases. In fast colors. About 30 inches wide. Per yard, postpaid. **21c**
 5 yards..... **99c**



BED TICKING STRIPED TICKING 16c A YARD



21568 If you have been waiting to lay in a supply of the staple Blue and White striped ticking at a favorable price, then take advantage of this offering. The demand for this ticking is enormous, and it is not easily to be had. So lay in your supply while the low price prevails. Width, about 30 inches. Walker Special price. Per yard, **Postpaid only..... 16c**

SILKOLINE \$1.68 FOR 10 YDS.

21577 This is the season for making comforts. You will save a nice sum of money by making your next year's supply now. This silkoline is just what you will want for covering your comforts. Choice of light green, dark green, pink, tan, blue. At the price quoted there is a big saving for you because the Walker organization bought before the recent advance in the market. We pass this advantage along to you. Width 36 inches. Prepaid, 10 yards..... **\$1.68**



WONDERFUL VALUES FOR YOU

EXTRA STRONG TURKISH

24112 Here's a great towel for real value and comfort. It's a soft, thick, full bleached Turkish towel, well woven and strong. Hemmed. Will give long and satisfactory service. Good thickness, weight and size. About 36x17 inches. Hemmed ends. **Postpaid 6 for..... 69c**

STRIPED TURKISH

24115 Striped Turkish. Best quality bleached Turkish towel that puts the first touch of luxury to the bath. This one has a three-stripe color border in Pink or Blue. Hemmed ends. It's a big towel, about 40x20 inches and is worth 40 cents. Walker sells it each **Postpaid at 28c**

SPECIAL PURCHASE TURKISH TOWELS

24607 This towel you usually pay 25c to 35c for, we, by our big special purchase, are able to send you postpaid at 19c each. Good grade bleached Turkish towel—hemmed or fringed ends, 16x32. **Postpaid Each..... 19c**

HEMMED TOWELS

24101 Here's a good bargain. Hemmed towels, linen finished, bleached. Splendid value for the low price. Size, about 16 x 30 ins. Quality and service considered, the price is very low. **Postpaid 6 for..... 69c**

KNITTED WASH CLOTHS

6 For 25c

24615 These are knit wash cloths made from soft absorbent cotton yarn. Bleached and of good quality. White with assorted edges. Back knit, face of terry. Sold in half-dozen only. Size about 12x12. **Postpaid, 6 for..... 25c**

BIG SPECIALS FOR THIS SALE. WHITE COTTON TOWELING

24128 Here is what you want for dish towels, roller towels, etc. It is cotton crash—heavy, bleached pure white and twilled. A practical piece of goods that will do the work well and stand wear. Width, 16 inches. 10 yards for. **.99c**

DISH TOWELS

24126 Big special for this sale only. These are of fine quality. Natural color with Red border and fringed ends. 17 x 30 inches. **Postpaid, 12 for..... 79c**
24127 Extra quality, we recommend them. **Postpaid, 12 for..... 89c**

BROWN LINENE CRASH

24133 This strong, durable linene has long been a favorite material for kitchen and roller towels. Natural Brown with Red or Blue border. About 17 inches wide. **Postpaid Per yard... 13c**
10-yard bolt for **postpaid ..\$1.29**

SAMPLE TURKISH TOWELS

24116 This number stands for our \$25,000 purchase of sample Turkish towels. These towels are of good weight and material—some worth 25c; everyone worth more than our price to you. Fringed or hemmed. Sizes up to 21x31 inches. **Postpaid Each..... 14c**
A dozen for **\$1.69**

TURKISH WASH CLOTHS

24117 This is a special bargain. Turkish wash cloths of good quality—hemmed or fringed. The kind you've paid at least 6c for—you can have from Walker's—Size about 12x12. **6 for.... 29c**

TURKISH TOWELS UNBLEACHED

24101 Here are three of the best values we can offer in unbleached Turkish towels; they come out White after a few washings and you save the bleaching cost. Soft, well made, with deep fringed ends or hemmed. If you prefer. A good towel at very low price. 13x28 in. **6 for... 41c**

24103 A larger towel of excellent quality, very popular and good value. Size, 31 x 16 inches. Fringed or hemmed. **Postpaid 4 for... 49c**

24105 This is our best unbleached Turkish towel. Good soft cotton with extra weight and of larger size, about 22x44 ins. Hemmed or fringed. **Postpaid 2 for... 49c**

BLEACHED

24106 Three Walker Specials in Bleached Turkish Towels—the best the market offers at anything like these prices. Unusually heavy, soft and absorbent. Bleached. Fringed ends or hemmed. Size, 17x38 fringed—17x34 hemmed. **Postpaid 4 for... 49c**

24108 A very heavy large sized Turkish towel of soft cotton. Size, 21x44. Bleached. Hemmed. **Postpaid 27c**
Each... 24109 Same towel with fringed ends... **27c**

24110 Smaller size, 20x44. Good, soft, absorbent Turkish. Extra good value for small cost. Hemmed or fringed. **Postpaid 2 for... 49c**

24111 Same size—finer, softer quality. Fringed or hemmed. **Postpaid 2 for... 63c**

PRICES SLASHED ON TOWELS

HUCK TOWELS



24122
These extra quality huck towels with hemmed ends are an unusual value. Will launder well and give good service. They are white with fast red borders, and the size is about 18x32 inches. **Postpaid, 2 for... 29c**

24123
Bleached fine white and adorned with a fast red border. We offer you a fine quality in these huck towels of extra size, 19 by 33 inches. **Postpaid, 2 for... 39c**

24124 Special purchase enables us to sell this good quality of huck towels at this astonishingly low price. Bleached pure white with neat striped border. Size about 13x24 inches. **Postpaid, 12 for... 84c**

EXTRA QUALITIES

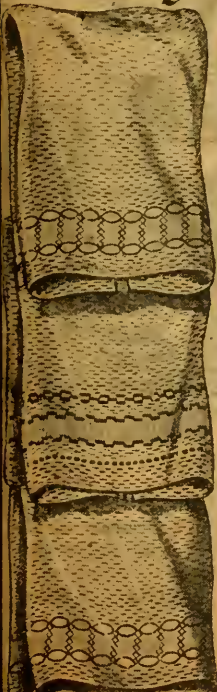

24616
Firmly woven, soft and very absorbent. Hemmed towels of good quality bleached cotton huck—better order at least one dozen now. Fast color red striped borders. Size, 18 by 32 inches.

Six for... 95c

Serviceable towels of good quality bleached cotton huck are here offered at prices that will save you money. The ends are hemmed, and they have neat stripes, 14 by 24 inches.

24617
14 by 24 inches **Prepaid,**
per dozen **\$1.19**

24618
15 by 30 inches. **Prepaid,**
6 for... **74c**

24619
Other towels of extra quality of bleached cotton huck are these which come in the popular size of 18 by 36 in. They have neatly hemmed ends and are made with fast color red border. 2 for. **29c**

TOWELING BY THE YARD

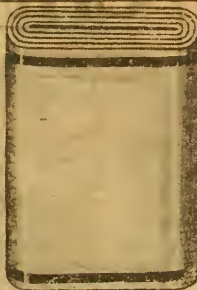

BARNESLEY CRASH

24130 This extra heavy crash toweling at our price is an unusual bargain. It is bleached pure white and has red or blue border. Worth 12 1/2 c a yard. Width, 16 inches. After a comparison with prices asked elsewhere for this Barnesley Crash, you will appreciate our offer. **Prepaid, 10 yards... 99c**

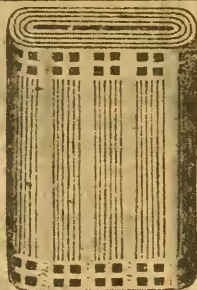

DICE TOWELING

24131 In this dice toweling, you will find another big value. It can be made into small or roller towels. Firmly woven and full bleached. It can be purchased with either red border or plain. Sold in 10-yard bolts only. Width, 16 in. **Prepaid, 10 yards... \$1.45**

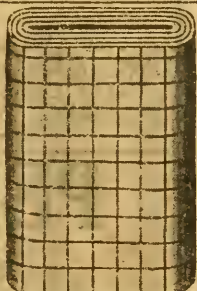

GLASS TOWELING

24132 Our special quality of Irish linene glass toweling is bleached pure white and has either red or blue crossbar checks. The width is 16 inches. It will leave no flat and will prove very durable. Better secure this now at our low price. **Prepaid, 10-yd bolt... \$1.49**

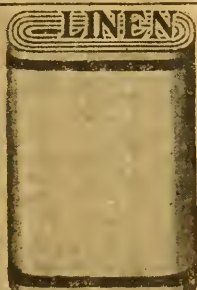

LINEN FINISHED TOWELING

24120 An exceptional quality will be found in our linen finish Barnesley toweling. It will be most serviceable and is a great bargain. Bleached pure white with fast color red border. The width is 16 inches. You can get a big return for your money in this purchase. **Prepaid, 10 yards... \$1.19**

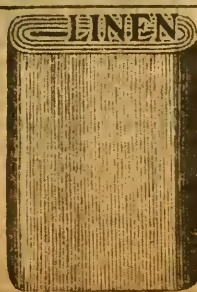

LINEN FINISHED HUCK

24134 This linen finished huck toweling is another exceptional offer. Full bleached and about 17 inches in width, it will appeal strongly to the practical housekeeper. It makes such very satisfactory kitchen towels. **Prepaid, per yard... 154c**
10-yard bolt... \$1.45

BARBER TOWELS

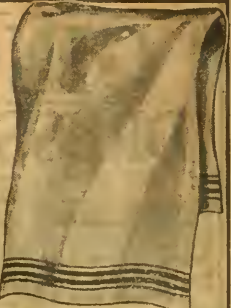

24118 You will find these barber towels a big bargain at the price we ask for them. They are woven of good cotton yarn; well made and hemmed, and are bleached white with fast color red border. Size, about 13 by 20 inches. **Prepaid, 12 for... 69c**
6 for... 39c

GUEST TOWELS



24620 "Wear long" quality, real linen-filled towels nicely bleached, with attractive white end borders. They are neatly hemmed and hemstitched. Space in border for monogram. Size, 17 by 30 inches. **Prepaid, 2 for... 45c**

HEMSTITCHED TOWELS



24621 We know you will be pleased with the quality of these hemstitched bleached huck towels. Woven of good absorbent cotton and pure Irish Linene yarns they are thoroughly dependable and will give a wonderful satisfaction. Assorted borders. Size, 20 by 38 in. **Prepaid, Each... 65c**

FANCY HUCK COLORED BORDER



24622 Protty Jacquard borders in red, whence the attractiveness of these cotton huck towels which are one of our most popular numbers. These have unusual drying qualities. The ends are firmly hemmed. Size, 18 by 36 in. **Prepaid, 2 for... 39c**

BIRDSEYE TOWELS



24623 Don't miss these, serviceable towels of good quality, soft-finished, bleached cotton birdseye at less than 10 cents each. They are very soft, absorbent towels and are handy for individual use. They are firmly hemmed. Size, 14 by 20 in. **Prepaid, 6 for... 38c**

ALL THE NEW GINGHAMS

GINGHAM DRESS GINGHAM

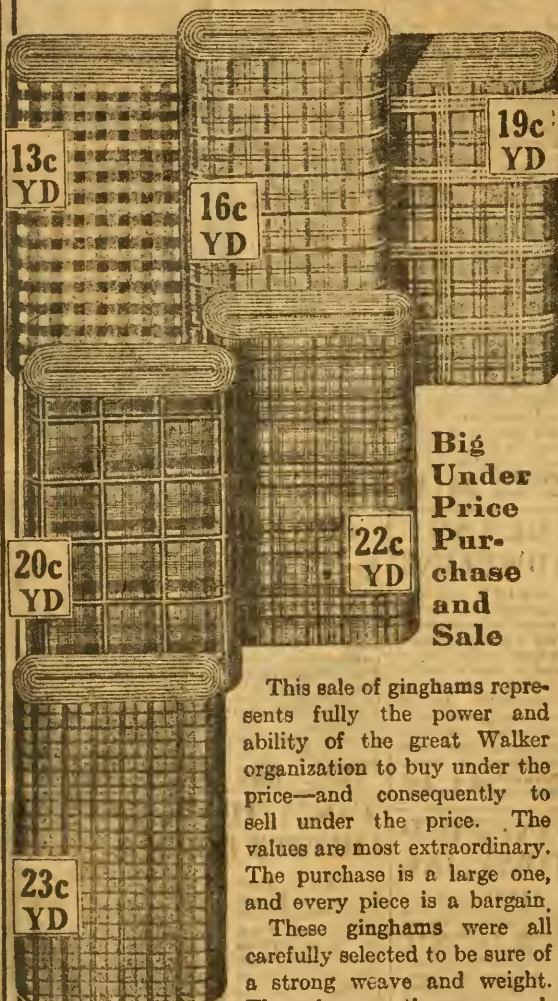

**Big
Under
Price
Pur-
chase
and
Sale**

This sale of gingham represents fully the power and ability of the great Walker organization to buy under the price—and consequently to sell under the price. The values are most extraordinary. The purchase is a large one, and every piece is a bargain.

These gingham were all carefully selected to be sure of a strong weave and weight. The colors are those so much

desired by housewives and are guaranteed fast. For house dresses, aprons, children's wear, etc., these gingham are unsurpassed. Selection of colors, width and prices are given below:

Colors brown, pink, blue, brown or red checks and plaids.

No.	Width	Price
2159	About 25 inches	13c
2160	Better quality.. About 25 inches	16c
2161About 27 inches	19c
2162	Better quality..About 27 inches	20c
2163About 32 inches	22c
2164	Better quality..About 32 inches	23c

CHAMBRAY

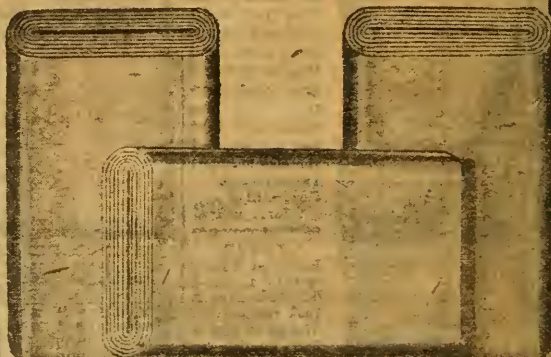

Here are three very unusual values in chambray. Chambray has so many excellent uses that it is never a mistake to buy plentifully, especially when you can do so at the favorable prices we quote. For house dresses, children's wear, and as a shirting, these patterns lend themselves admirably.

2168 A good quality chambray. Width, 26½ inches. Pink, Blue, Tan, Gray.

Per yard.....17c

2169 Width, 31½ inches. Better quality.

Per yard, postpaid.....21c

2170 Unusual bargain. Finest quality. Width, 31½ inches. Per yard, postpaid.....23c

PERCALE



The printed percales offered here are of standard quality in every respect, and comprise an unusual selection of patterns. Much used for house wrappers, house dresses, children's dresses, men's shirts, etc. Attractive designs on white, gray and dark grounds.

No.	Width	Price
2165	25 inches	13c
2166	36 inches	17c
2167	Better quality.....36 inches	18c

CHAMBRAYS PERCALES GALATEAS

GALATEA

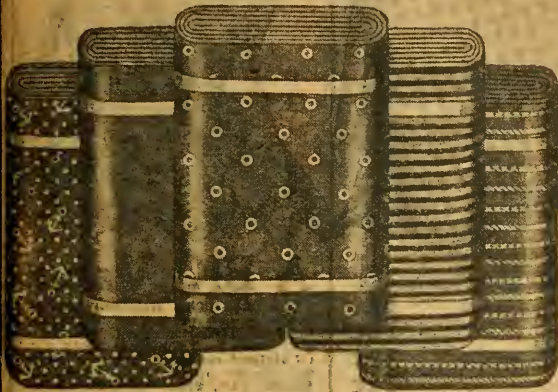

Real Good Galatea Cloths at 21c a Yard

This represents one of Walker's best buys, an extraordinary value for you. Full standard Galatea, woven of strong cotton yarn in neat designs. These goods are wonderfully durable and launder perfectly. Colors absolutely fast. Designs very tasteful and up-to-date. Width, 28 inches. Order by number and colors. Blue and White, Tan and White, Pink and White.

2171 Plain Per yard.....21c 2173 Dots Per yard.....21c
 2172 Figured Per yard..21c 2174 Stripes Per yard...21c

CALICO

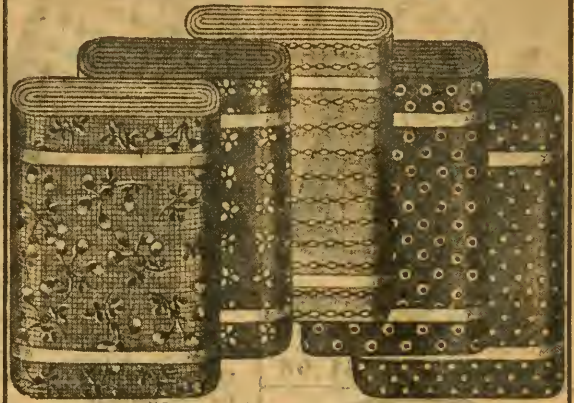

Extra Special Value

21583 Calico—Selected carefully to give the best value and the most pleasing patterns. Good hard weaves, fast colors, material that insures the long service you require. About 25 inches wide. This selection is one that demonstrates the ability of Walker to get better value for you. Colors, Black, Navy, Cadet, Light Blue, Gray or White Ground.

Postpaid, 10 yards.....\$1.25



ROMPER CLOTH

22759 Toddler Cloth. The low-priced, good wearing material for children's rompers or other uses where strong low-priced goods are desired. Patterns on light and dark backgrounds, dots, stripes, checks and plaids are offered. These goods represent excellent value at small cost. State preference for light or dark colors—check, stripe or dot design. 36 inches wide.

Per yard.....19c

See Page 5

APRON GINGHAM

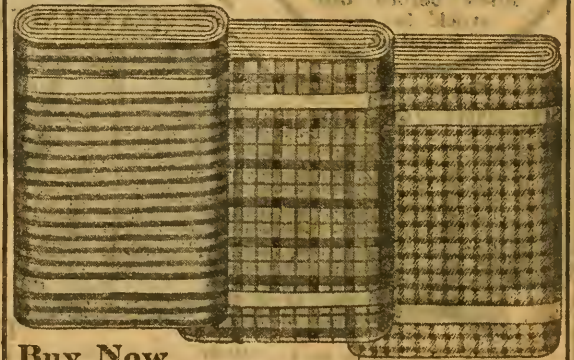

Buy Now

Standard Apron Gingham. Gingham is first of all for service. Our buyers remember this and choose the cloth that stands the wear. But they also select tasteful, dainty designs and colors that please you. You get extra value in Walker Ginghams as in all other goods bought here. Colors, Brown, Blue, Black, Red, Green. State colors preferred. About 27 inches wide.

21585 Postpaid, 5 yards for.....79c

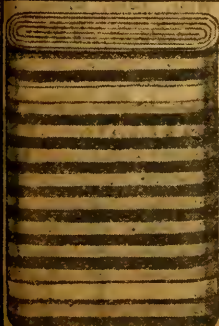

NURSES' STRIPE

Finest Quality

21584 Nurses' Stripe Gingham. This is a special. It comes in Blue and White, in Gray and White, with feather-stitched pattern. A favorite for its modest, smart design and for the unequalled quality of material. You'll be especially pleased with this gingham, and we are glad to recommend it without reserve. Width, about 27 inches. This is a very special value that you will have to pay much more for later. Buy now and save your money.

Postpaid, a yard.....19c

SEERSUCKER

A material of many uses about the home.
 22757 White ground with Rose, Pink, Lavender, Light Brown, Gray or Blue. About 26 inches wide.
 Postpaid, a yard...23c
 22758 Extra fine quality. Lavender, Brown, Pink, White, Tan, Blue—plain colored. About 26 inches wide.
 A yard.....25c

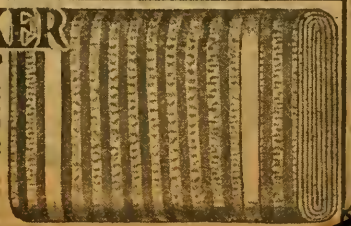

REAL VALUES FOR YOU



261075 **Silk** Remnants— from Walker's big stock of quality silks. Selected with a view to giving good variety of colors and designs; cut in desirable lengths. They save money. Five yards in each bundle. **Postpaid..... \$1.98**



60 DAY SALE OF SHEPHERD CHECKS

Five Star Specials in **Shepherd Check Suitsing**.—one of the greatest bargain spreads of the season. Made of carefully spun cotton yarn with a woolen-like finish. Choice of two stunning weaves, as follows:

22724	27 inches.	Per yard, postpaid.....	17c
22557	32 inches.	Per yard, postpaid.....	26c
22725	36 inches.	Per yard, postpaid.....	29c
22611	36 inches.	Per yard, postpaid.....	31c
22642	Extra fine quality. Better grade. 36 inches wide.	Per yard, postpaid.....	39c



HAIRLINE STRIPED SERGE

29c

A BIG Value

29681 This **hairline striped serge** is one of the most popular fabrics of the season for skirts. It is also much used for sport coats, etc. Of **striped cotton** it has a decidedly soft dressy appearance. Choice of **Black, Tan, Blue**. 27 inches wide. Specially low priced. **Per yard, postpaid..... 29c**

BUY EARLY

The merchandise situation today makes it difficult for us to keep our bargains in stock. You should send your order in early in order to have it filled before our stock is exhausted.

EXTRA QUALITY DRESS



DRESS SERGE

29779 You will be delighted with the finish of this **fine cotton serge**. A medium weight fabric, well woven, splendid for suits, skirts and dresses. Colors, **Gray, Navy, Blue, Cream, Tan, Red, Brown, Cadet, Dark Green, and Black**. Width, about 35 inches. **Per yard, postpaid..... 28c**

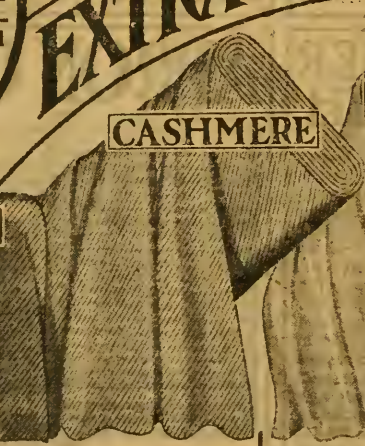

CASHMERE

29680 As a dress goods **cashmere** seems never to lose its popularity. It is always dressy and gives good wear. This particular **cashmere** is a Walker Special in the following colors: **Black, Gray, Wine, Sky, Pink, Navy, Cadet, Brown, Rose, Cream**. About 35 inches wide. **Per yard, Postpaid..... 29c**



PANAMA

29722 This heavy-weight **Panama cloth** is ideal for suits. Has a fine, soft finish that gives it a rich appearance. Choice of colors: **Black, Navy, Cadet, Old Rose, Brown, Sky, Pink, Gray, Wine and Cream**. Width, 36 inches. **Per yard, postpaid..... 43c**



STORM SERGE

29652 In using the word "storm" to describe these **fine wool serges**, we mean to give you an idea of their great durability. Will stand hard wear and always look well, either as suits or dresses. Colors are **Navy, Myrtle, Brown, Wine, Gray, Black**. Width, 36 inches. **Per yard, postpaid..... 79c**

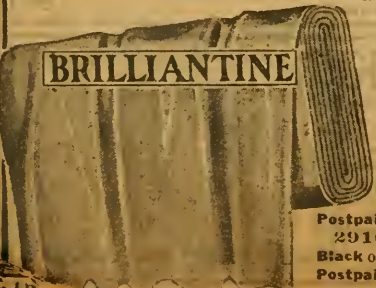

BRILLIANTINE

29719 Three characteristic Walker bargains in **mohair brilliantine**. **Cream, Gray, Navy, Blue, Brown**. 36 in. wide. **Per yard, Postpaid..... 69c**

29717 36 inches wide. Same colors as above. **Per yd. Postpaid..... 79c**

291627 36 inches wide. **Black only. Per yard, Postpaid..... 59c**



SATEEN

22229 A medium-weight **silk-finished cotton fabric** for waists, dresses, potticoats, bloomers and various trimming purposes. Makes a very attractive coat lining. Guaranteed fast color with exception of the dark shades which will set after one washing. **Light Blue, Pink, Light Brown, Royal Blue, Navy Blue, Garnet, Black, White**. Width 30 inches. **Per yard, postpaid..... 25c**

KHAKI CLOTH

27c

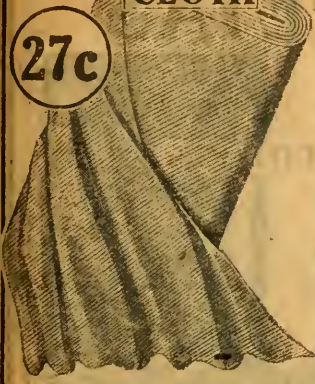

22230 This is a standard heavy Khaki Cloth, in Olive Tan color which is becoming so popular for women's wear. It is strong and durable and will stand hard wear. Also used for motor coats, uniforms, riding habits, men's shirts. Width, about 28 in. Per yard, **postpaid.....27c**

60 DAY SALE OF HALF WOOL SERGES



291650 Every woman knows the long wearing and good looking qualities of serge. Even cotton serge gives splendid service, but when wool is interwoven in equal quantity, you have an ideal fabric for dresses, skirts, etc. This splendid half-wool serge is made especially for our careful buying trade, and possesses unusual value. Width is 36 inches, and comes in the following colors: **Black, Navy, Copenhagen Blue or Green.** The Walker special price, per yard, **postpaid, is only.....89c**

A BIG CHANCE TO SAVE

22231

A big Walker bargain. Woven of very fine cotton, highly mercerized, 36 inches wide. In these colors: **White, Cream, Pink, Light Blue, Tan, Old Rose, Slate Gray, Myrtle Green, Golden Brown, Copenhagen Blue, Navy Blue, Black.** Per yard, **post paid 39c**

COTTON POPLIN

See Page 8



39c

GOODS AT BIG SAVINGS

BUY NOW
Prices are going up higher all the time. If you buy now you will save later. Months ago our buyers prepared for this spring. You get the advantage of all these wonderful savings

FINE SHEPHERD CHECK

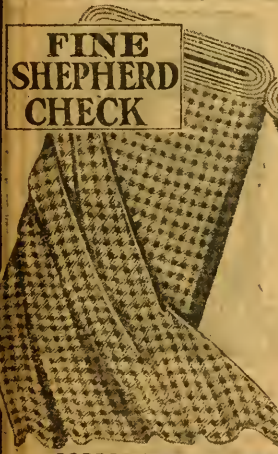

WOOL PANAMA

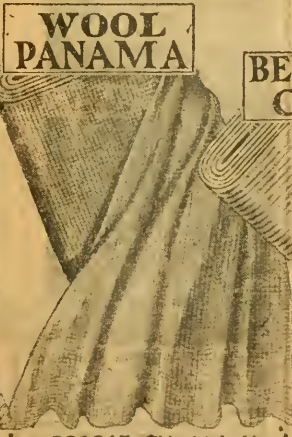

BEDFORD CORD

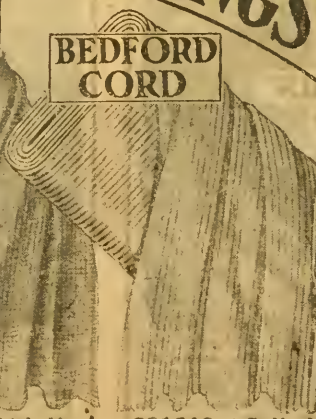

WOOL POPLIN

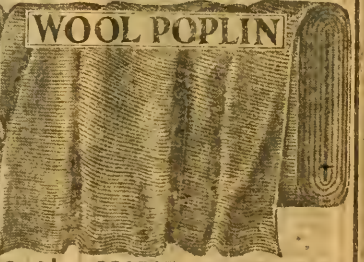

22232 A beautiful Shepherd Check Suiting, a splendid wool finish, the remainder being selected cotton warp. Two styles, one a plain **Black and White Check**, the other a **Black and White Scotch Plaid**. Width is 36 inches, and the Walker price per yard, **postpaid, is only.....49c**

291645 This rich looking wool Panama cloth is 36 inches wide and is one of the best-wearing suitings on the market today. Colors are: **Gray, Copenhagen Blue, Brown, Myrtle Green, Wine, Navy Blue or Black.** Per yard, **postpaid.....89c**

291646 A Bedford Cord Cloth that is wool finish with a narrow wale running lengthwise. In **Cream** color. 36 inches wide, it makes splendid skirts, dresses, etc., and makes up well for children's coats, etc. The Walker special price per yard, **postpaid, is.....89c**

291647 Wool Poplin is always stylish and dressy and, at present, is in great favor for dresses and suits. This particular poplin is very high grade and comes in the following colors: **Tan, Copenhagen Blue, Brown, Myrtle Green, Navy Blue or Black.** Width, 42 inches. Price, per yard, **postpaid.....79c**

BROADCLOTH

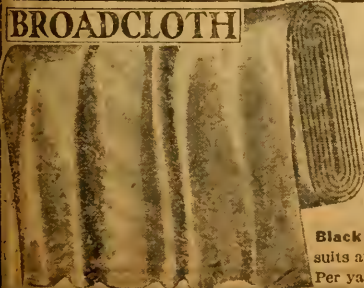

291648 Two great items in Broadcloths. **Half-wool Broadcloth**, width, 36 inches. Medium heavy weight. **Black only.** Per yard, **postpaid..... 59c**

291649 All-wool broadcloth. Width, 48 inches. Medium weight. **Black only.** Very desirable for suits and coats. Per yard, **postpaid..\$2.98**

22215 You will want this lining because it is such an unusual value. Medium weight and much used for petticoats, boys' waists, etc. Width, 29 inches. Colors are: **White, Pink, Blue, Myrtle Green, Wine, Slate, Brown, Navy or Black.** Per yd., **postpaid. 24c**

22216 Better quality. 36 inches wide. **Postpaid.....29c**

LININGS

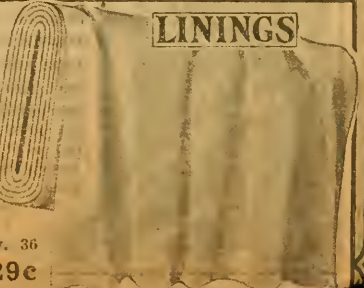

OUR ANNUAL SALE OF SILKS

THE extraordinary situation in which this country finds itself, requires immediate adjustment of our merchandising plans so that our customers will not lose the usual opportunity to benefit by this Annual Sale. That we are so organized to meet any emergency, is shown by our ability to still continue this wonderful sale. Everything is now ready, assortments and varieties of patterns for which this sale has been so famous. Our prices mean attractive and important necessary savings for you. The merchandise in every case is of our high standard.

TAFFETAS



ALL COLORS

291620 Fashionable silk taffeta at a very low price. Woven of all pure silk. **White, Green, Gray, Navy, Wine, Brown or Copenhagen.** State color desired. Width, 36 inches. Per yard **\$1.59**
291630 Black only. 36 inches wide. Postpaid, per yard... **\$1.39**

291657 The splendid quality of this fine grade heavy silk taffeta makes it very desirable for dresses, trimmings, waists, etc. Regular \$2.50 seller. Taffeta is always fashionable. Colors, **Gray, White, Copenhagen, Green, Navy, Wine or Black.** Width, 36 inches. Postpaid, per yard. **\$1.95**

CREPE DE CHINES



ALL COLORS

29645 AN silk crepe de chine in medium weight for waists and dresses is offered here in **White, Pink, Light Blue, Yellow, Brown, Green, Belgium, Navy or Black.** State color desired. Width 36 inches. Postpaid, per yard. **\$1.49**
29646 40 inches wide. Postpaid, per yard.... **\$1.79**

291658 Of extra fine quality, this silk crepe de chine is sure to prove eminently satisfactory. You will find it durable and very soft and dainty. Width, 36 inches. Offered in **White, Light Blue, Yellow, Pink, Green, Navy, Brown, Belgium, Black.** Postpaid, per yard. **\$1.69**

SILK POPLINS



ALL COLORS

29654 Chiffon poplins of pure silk warp with fine cotton cord filling to give added strength. Colors, **Pink, White, Rose, Wine, Light Blue, Tan, Copenhagen, Gray, Reseda, Brown, Navy and Black.** Width, 24 inches. Postpaid, per yard... **65c**
29655 36 inches wide. Postpaid, per yard..... **79c**

291659 Extra high-grade chiffon poplin. These materials give splendid service and are always in good style. Width, 36 inches. Colors, **White, Pink, Light Blue, Tan, Rose, Copenhagen, Gray, Wine, Brown, Navy, Reseda, Black.** Postpaid, per yard **\$1.07**

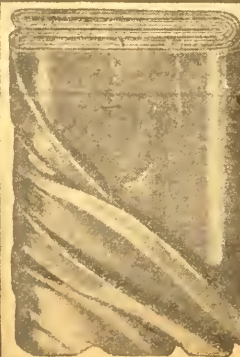

MESSALINE

291633 No more delightful bargain could be offered than this sterling quality of chiffon messaline silk at our price. It is worth twice what we are asking for it. An excellent material for dresses and waists. It has a very slight cotton filling. The width is 36 inches and the colors **Black, Navy, Garnet, Cream, Brown, Emerald, Gray and Copenhagen Blue.** Postpaid, per yard..... **\$1.39**

PURE GEORGETTE CREPE

29648 So dainty and so sheer is this beautiful all-silk georgette crepe that it would be sure to please even if it could not be secured at our unusually low price. We can furnish this in **White, Light Blue, Pink, Myrtle, Gray, Brown, Navy, Black.** It is 38 inches wide. Postpaid, per yard... **\$1.61**
291628 Better quality, 38 inches wide. Postpaid, per yd. **\$1.98**

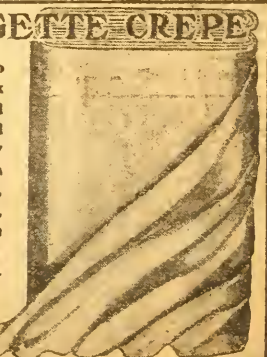

WHITE JAP SILK

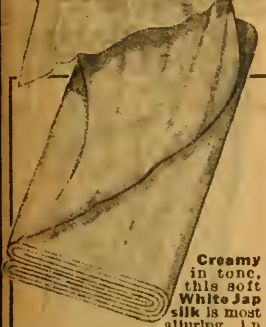

Creamy in tone, this soft White Jap silk is most alluring in quality as well as price. **White only.**
 29635 Width, 23 in. **49c**
 Prepaid, yard.....
 29636 Width, 27 inches. **55c**
 Prepaid, per yard.....
 29637 Width, 36 inches. **65c**
 Prepaid, per yard.....

COLORED JAP SILK



We can strongly recommend our soft Jap silks in colors. They are good weight, and wonderfully serviceable. We can furnish in **Pink, Light Blue, Green, Gray, Navy, Black, Wine, Tan.**
 29638 Width, 23 **49c**
 inches.....
 29639 Width, 27 in. **55c**
 29640 Width, 36 in. **70c**

SEE PAGE 9

PRINCESS SILK



291603 This pretty silk is very soft. It has a slight cotton mixture. Princess silk is one of the best materials for wash waists and dresses. It is about 24 inches wide. Colors are **White, Black, Old Rose, Cream, Pink, Champagne, Tan, Cadet, Navy, Plum and Wistaria.**
 Per yard..... **29c**

DUTCHESS SILK



For wash suits, waists and dresses. **Dutchess silk** is splendidly adapted and will give excellent service. Colors: **Old Rose, Reseda, Tan, Black, Navy, Cream, Pink, Sky Blue, Steel Gray.**
 291605 24 in. **29c**
 wide, per yard.....
 291606 36 inches wide. **39c**
 For yard.....

SILK MIXED CREPE DE CHINE



29690 This silk mixed crepe de chine is sure to prove eminently satisfactory. A popular silk and lends itself admirably to drapery. Of splendid texture, it will give excellent service. **Brown, Light Blue, Pink, White, Green, Tan, Salmon, Cadet and Navy.** Width, 36 inches. **49c**
 Prepaid, per yard.....

PEBBLE SILK

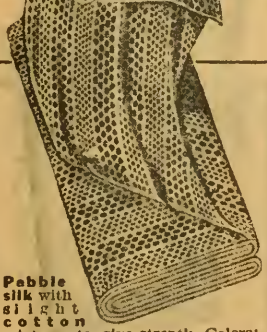

Pebble silk with slight cotton mixture to give strength. Colors: **White, Light Blue, Pink, Nile Green, Copenhagen, Reseda, Rose, Tan, Gray, Wine, Navy, Black.**
 29628 About 24 in. **39c**
 wide. Per yard.....
 291626 36 inches wide. **59c**
 Per yard.....

SILK MIXED TAFFETA



2950 Beautifully lustrous is this fine quality of chifferon taffeta silk. It has a cotton filling to give strength. An ideal fabric for dresses, suits and waists. The width is 36 inches and the colors are **Rose, Black, Navy, Steel Gray, Cream, Brown, Reseda, Sky Blue, Pink, Champagne, Cadet, Wistaria and Plum.**
 Prepaid, per yard..... **69c**

SILK MIXED MESSALINE

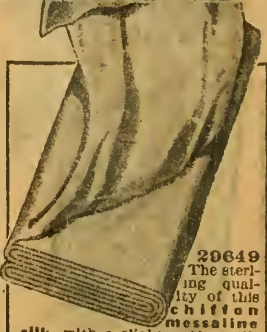

29649 The sterling quality of this chifferon messaline silk, with a slight cotton filling, makes it worth twice what we are asking for it. An excellent material for dresses and waists. **Black, Navy, Garnet, Cream, Brown, Emerald, Gray and Copenhagen.** It is 36 inches wide.
 Prepaid, per yard..... **69c**

STRIPED TUB SILK



This blazer stripe silk has a very stylish appearance. It will launder. The stripes are about 1 1/2 in. wide. It comes in **Tan ground with Green, Copenhagen, Rose, Navy and Lavender stripes.**
 2977 36 in. wide. **65c**
 Postpaid, yard.....

SPORT PONGEE



291624 Here is a splendid opportunity to secure new sport figured silk-mixed pongee, nicely finished, at a very low price. The pattern is extremely smart with assorted sport figures. **Tan colored ground.** About 35 inches wide.
 Prepaid, per yard..... **53c**

SEE PAGE 8

SATEEN FOULARD



22589 Pretty designs on a **Black ground** makes this sateen foulard a popular fabric for it can be used to very good advantage in various styles. It will be found very durable and can be given practical wear. Our price in this material is a great bargain. It is 32 inches wide.
 Prepaid, per yard..... **43c**

TUSSAH SILK



2976 A fine quality of **Tussah** in the 25 1/2 inch width. **Tan** 33c
 Per yard.....
 29650 Brocaded Tussah silk in **Cream, Pink, Blue, Gray, Navy, Brown, Black.** It is 36 inches wide. **Prepaid, per yard..... 59c**
 291625 Same colors and width in plain Tussah. **Prepaid, per yard..... 59c**

MORE BARGAINS IN SILK-MIXED GOODS



AMERICAN SHANTUNG

2984 This is Shantung, mercerized to give it the rich silky appearance and lustre of high-grade all-silk material. A most popular wash suit fabric. In White, Navy, Black, Tan, Copenhagen, Rose and Green. 36 inches wide. Postpaid, per yard..... **49c**



NOVELTY TUB SILK

2975 This tub silk is a deservedly popular material for waists, sport skirts and men's shirts. It has a very rich appearance and washes well. White, with fancy stripes in Green, Rose, Copenhagen, Navy, Black, Lavender and Maize. Width, 32 inches. Postpaid, per yard..... **59c**

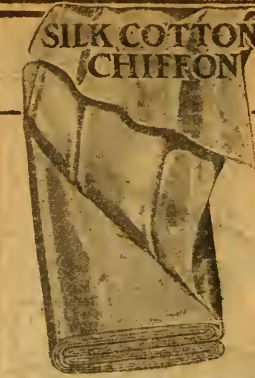

SILK COTTON CHIFFON

2973 Silk warp with cotton filling. A dainty, practical fabric for waists, etc. This number represents excellent value. Colors are: White, Navy, Rose, Tan, Copenhagen, Grey, Pink, Brown, Light Blue. 26 inches wide. Postpaid, per yard..... **29c**



SILK FINISHED MULL

2974 Silk-finished mull with colored designs of foliage makes one of the prettiest, daintest pieces of goods you could imagine for dress or waist. Colored designs on Tan, Maize, Pink, Blue, Lavender, Green or White ground. 26 inches wide. Postpaid, per yard..... **27c**

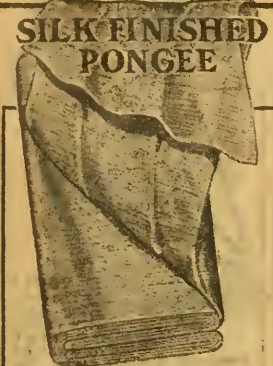

SILK FINISHED PONGEE

Pongee, mercerized to give it the soft lustre of silk. A very attractive fabric in solid colors—White, Cream, Pink, Lavender, Old Rose, Copenhagen, Grey, Navy, Tan or Black. 29718 27 in. wide. Postpaid, a yard..... **27c**
29720 32 inches wide. Postpaid, a yard..... **33c**



NOVELTY RAJAH SILK

2978 Rajah Silk with a distinctive weave—a very attractive, dressy piece of goods, a little out of the ordinary. You will like it for its quality. Pure silk filling guaranteed. White, Champagne, Rose, Tan, Olive, Brown, Navy or Black. Sure to be popular this season. 36 inches wide. Postpaid, per yard..... **95c**

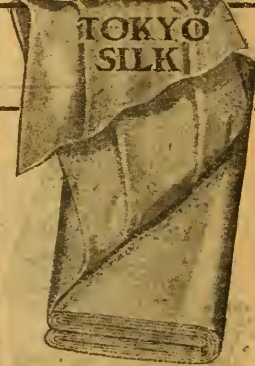

TOKYO SILK

Tokyo Silk. Splendid for dresses and waists. Cream, Champagne, Grey, Sky, Cadet, Roseda, Old Rose, Brown, Russian Blue, Green and Black. 29665 27 inches. Postpaid, per yard..... **29c**
29667 36 inches. Postpaid, per yard..... **41c**



SPORT PONGEE

29731 Style and comfort combine to make this Sport Pongee a wise selection for a summer suit, dress or waist. Made of fine cotton, with highly silk-finish. Colors—Tan with Copenhagen, Green, Brown or Rose stripes. About 32 inches wide. Postpaid, per yard..... **31c**



WHITE CANTON SILK

29168 Canton Silk is a splendid material for many uses—for cool and dressy looking waists, for dresses, or for auto scarfs, etc. Contains small amount of cotton to give added strength. Will please you because of its rich, silky effect. White only. About 25 inches wide. Postpaid, per yard..... **29c**



FIGURED TUB SILK

291623 Here's an exceptionally pretty design in that ever-popular material, tub silk. It is silk and cotton striped. Splendid for shirting, waists or dresses. Silk ground of white with stripes of Blue, Pink, Lavender, Roseda, Green or Black. 32 inches wide. Postpaid, per yard..... **49c**

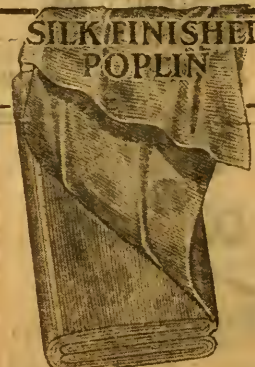

SILK FINISHED POPLIN

Rich and silky. This silk-finished poplin is a favorite with all women. Colors: White, Pink, Sky Blue, Old Rose, Red, Copenhagen, Green, Brown, Black. 29200 27 inches wide. Postpaid, per yard..... **29c**
29299 36 inches wide. Postpaid, per yard..... **39c**

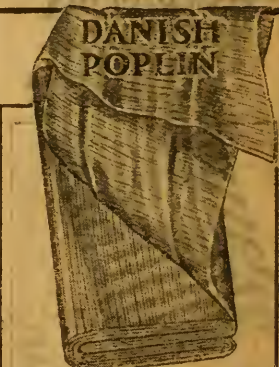

DANISH POPLIN

A very popular material for dresses, waists, etc. Rich, silky appearance. This piece is a full yard in width. Colors: White, Light Blue, Copenhagen, Old Rose, Garnet, Brown, Roseda, Grey, Navy and Black. 29555 Postpaid, a yard..... **39c**

MORE SILKS VELVETS AND CORDUROY

ALL SILK MARQUINETTE

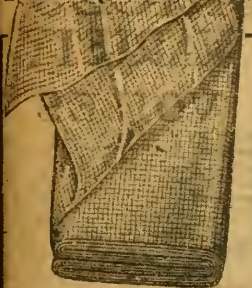

29647 An excellent quality of silk marquette, light yet durable, so desirable for the dainty waist. It is 40 inches wide and comes in lovely shades of Pink, Green, Copenhagen, White, Black or Navy.
Per yard, postpaid... **99c**

FLOWERED TUSSAH



291652 Woven of silk and cotton yarns, this flowered Tussah silk is a very durable fabric. The silk is brought to the surface in a small flowered pattern. Width, 36 inches. Colors: White, Light Blue, Navy, Pink or Green.
Per yard, postpaid..... **69c**

SATIN-STRIPED POPLIN



22205 With a satin stripe in self-tones on a plain ground, this poplin is most pleasing. Width, 36 inches. Colors: Black, Navy, Light Blue, Rose, Brown, Gray, Garnet, Pink, Roseda, Emerald, White, Wistaria, Cream or Tan.
Per yard, Postpaid..... **35c**

PRINTED CREPE



291653 For afternoon and evening wear, or for waists, you will like this dainty shadow striped crepe, woven of fine cotton yarns. Width, about 29 inches. The colors are White, Delicate Blue, Yellow, Nile Green and Lavender.
Per yard postpaid..... **35c**

SPORT DOT TUSSAH

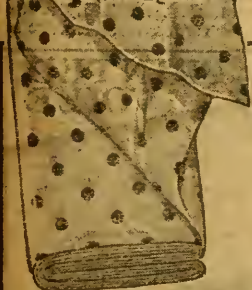

291654 One of the most popular materials for suits and separate skirts is this sport dot Tussah. It is a silk and cotton Tussah with a pongee weave and dots in color about 1/4 inches in diameter. Comes in Rose or Navy Blue dots on a Tan ground. Width, 36 inches.
Per yard, postpaid.... **59c**

BASKET WEAVE TUSSAH



291655 This handsome basket weave Tussah is woven of silk and cotton yarns. It is 36 inches wide, and our colors are Ivory White, Pink, Light Blue, Yellow, Roseda, Rose, Tan, Gray, Copenhagen, Wistaria, Brown, Myrtle, Wine, Navy, Black.
Per yard, postpaid..... **59c**

STRIPED TAFFETA



291656 Beautifully colored and plain satin stripes, run lengthwise of this all-silk taffeta. The colors are Navy Blue and Black, Copenhagen Blue and Black, Navy and Copenhagen Blue, or Myrtle Green and Black. Width 35 inches.
Postpaid, per yard... **\$1.84**

SILK FOULARD



22236 Good quality of silk foulard. It can be developed into very fashionable garments. Attractively printed figures in contrasting colors come on the following colored grounds: Tan, Gray, Copenhagen Blue, Wistaria, Brown or Rose. The width is 35 inches.
Postpaid..... **79c**

PEAU DE SOIE

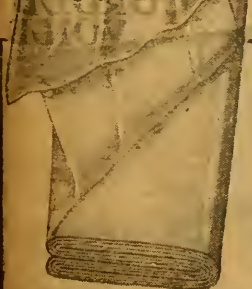

22237 Soft and heavy, this Black, all-silk peau de soie will give great satisfaction. It is about 35 inches wide.
Postpaid, Per yard... **\$1.59**
22238 Black, all-silk better quality. It is heavy and silk corded. Width, about 35 inches.
Postpaid, per yard... **\$1.89**

CORDUROY



22239 A handsome sport corduroy is offered in this lustrous material of fine quality cotton. Fashionable for suits, dresses, etc. Colors: Ivory White, Rose, Tan, Copenhagen Blue, Emerald Green, Wistaria, Brown, Myrtle Green, Wine, Navy Blue or Black. Width, 26 to 27 ins.
Postpaid, per yard..... **85c**

VELVET



22240 Deep, rich colors may be secured in this dependable, medium quality, all-silk face velvet with erect pile. The width is about 17 inches and the colors are Red, Brown, Light Blue, Myrtle Green, Wine, Navy Blue, Black. Postpaid. **\$1.39**

VELVETEEN



22241 This extremely low priced velveteen will make up stylishly into suits, dresses and separate skirts. Width, 26 to 27 inches. In the following beautiful shades: Tan, Emerald, Green, Purple, Copenhagen Blue, Myrtle Green, Wine, Navy Blue, Black.
Postpaid, per yard..... **99c**

VOILES · LAWNS · WAISTINGS

EVERY QUALITY
WORLD'S LOWEST PRICES
EVERY COLOR EVERY VARIETY



**All
New
Spring
Goods**

**PLAIN VOILES
ALL WIDTHS
AND COLORS
GOOD QUALITIES**

Voile, carefully selected, is a splendid dress material. This particular piece has a soft silk finish and chiffon texture. It will make one of the prettiest summer dresses you ever had. The quality is good, the colors are: Pink, Old Rose, Copenhagen Blue, Gray, Navy Blue, Black, Light Blue or White.

- 22244 27 inches wide. **18c**
White. Per yard.
- 22245 27 inches wide **21c**
Per yard.
- 22246 39 to 40 inches wide.
White. Per yard. **29c**
- 22247 39 to 40 inches wide.
Colors. Per yard. **33c**
- 22248 44 to 45 inches wide
White. Per yard. **41c**
- 22249 44 to 45 inches wide.
Colors. Per yard. **44c**

FLOWERED VOILES



Fancy Burma Flowered Voile, specially purchased for this season. Very stylish and beautiful designs with Pink, Rose, Cadet, Maize, Lavender or Green flowers on White ground.

- 22250 Width 27 inches. Per yard. **19c**
- 22251 Width 36 inches. Per yard. **23c**
- 22252 Width 39 to 40 inches. Per yard. **27c**

SATIN STRIPED WIDE VOILE

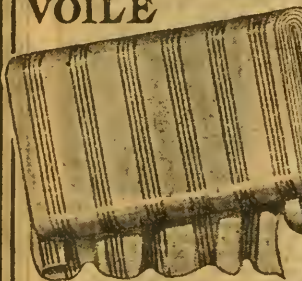

This satin striped voile is one of our most tasteful designs. White with Nile Green, Copenhagen, Black, Navy, Pink or Blue stripes.

- 22740 36 inches wide. **36c**
Per yard
- 22255 26 inches wide. **27c**
Per yard

STRIPED WIDE VOILE



Tennis voile—blazer stripes. A distinctive and striking design. Colors, White with Black, Blue, Pink or Lavender stripes.

- 22736 Width, 27 in. **19c**
- 22737 Width, 36 in. **29c**

NARROW STRIPED VOILE

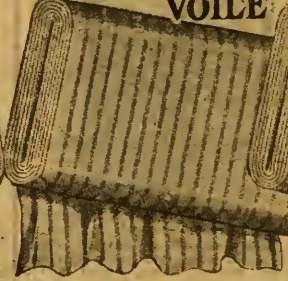

Striped voile—narrow stripes in White, Black, Blue, Pink or Lavender stripes. A very desirable and pleasing waist material.

- 22738 Width, 36 in. **23c**
Postpaid, per yard.

PRINTED VOILE



Printed voile—A novel and stylish pattern with dainty floral designs, in colors on white.

- 22742 27 inches wide. **19c**
Postpaid, per yard.
- 22743 36 inches wide. **27c**
Postpaid, per yard.

GRENADINE VOILE

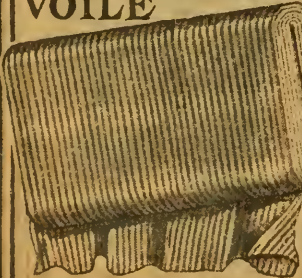

Grenadine voile—an invisible shadow lace stripe on well-woven twisted cloth, Snow White.

- A very desirable material for waists and dresses.
- 22734 Width, 36 in. **27c**
Postpaid, per yard.

WHITE CHECKED VOILE

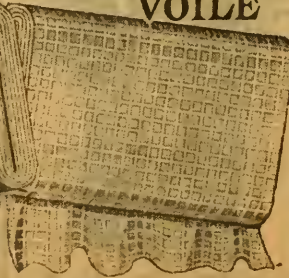

- 22264 **White checked voile**—a modest but very tasteful design, all White, with checks created by the weaving. Very popular for summer dresses and splendid value for the low price. 36 inches wide. **28c**
Postpaid, a yard.

FANCY WHITE VOILE

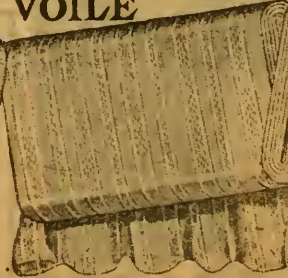

- White fancy striped voile**—an exceptionally pleasing combination of corded stripes and plain sheer voile. Two styles—one with corded stripes clustered making half-inch stripes; one with cords divided into three narrow stripes. **33c**
22253 About 36 inches wide. **33c**
Postpaid, a yard.

CORDED VOILE

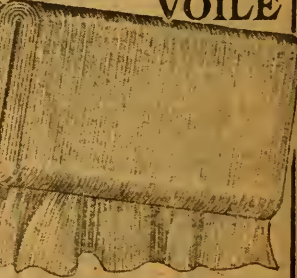

- Mercerized corded voile**—rather wide, colored stripes interspersed with white cords on white ground. Colors, White, Ground with either Pink and Green, or Pink and Black, or Blue and Pink, or Heliotrope and Green, or Black and Blue. **34c**
22254 About 36 inches wide. **34c**
Postpaid, a yard.

LINENES DIMITIES PIQUES SWISSES

FANCY DIMITIES

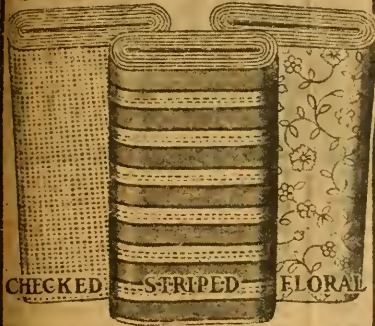

CHECKED **STRIPED** **FLORAL**

22233 White checked dimity, desirable for waists, children's dresses, or for curtains. About 30 inches wide. **20c**
 Postpaid, a yard.

22744 White striped dimity, light in weight, evenly woven. Width, 30 inches. **21c**
 Postpaid, a yard.

22746 Printed dress dimity. Tasteful floral designs in Pink, Lavender, Black, or Sky Blue over White ground. Width, 30 inches. **23c**
 Postpaid a yard.

DOTTED SWISSES

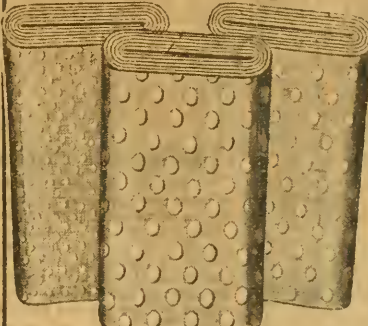

Here are three attractive pieces of firmly woven swiss that will make dainty waists and dresses. Bleached pure White. Medium sized. White dots on White ground.

2281 Width 26 inches. **17c**
 Postpaid, per yard.

2282 Even better quality, 27 inches wide. **19c**
 Per yard.

2283 Extra good grade, 27 inches wide. **22c**
 Per yard.

FANCY WAISTINGS



Three selected materials for waistings—very hard to match anywhere in quality or beauty or serviceability.

22747 Medium quality, cotton material. White Jacquard stripe. About 27 inches wide. **19c**
 Postpaid.

22606 White, about 27 inches wide, better grade. **20c**
 Postpaid.

22582 White, about 27 inches wide, extra good quality of Jacquard. **23c**
 Postpaid.

LAWNS

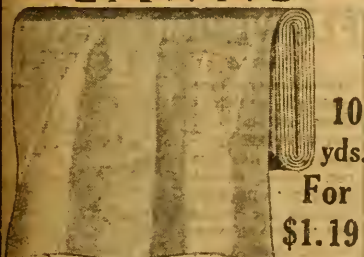

10
 yds.
 For
\$1.19

22728 White lawn. Smooth, even finish sheer weight. A real bargain for Hungary, waists, children's dresses. Width 25 inches. White only. **\$1.19**
 Belt of 10 yards.

22729 Very high grade. Most serviceable for summer clothing, waists, lingerie, etc. Extra width counts for greater value. At our price it will save you at least 30c. 40 inches wide. White only. **\$1.59**
 Postpaid, 10 yards for.

STRIPED LAWNS

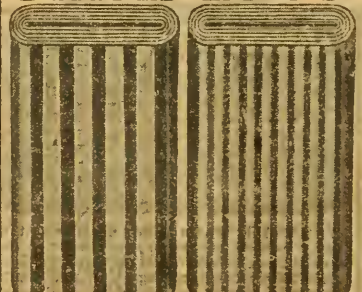

The tremendous amount of lawns bought by Walker, secures for us the lowest prices and the greatest range of attractive designs. Pink and White, Blue and White, or Lavender and White.

22225 Narrow or wide stripe, About 27 inches. **17c**
 Price, per yard.

22226 Narrow or wide stripe, 36 inches Price, per yard. **21c**

FLOWERED LAWNS



22730 Dress lawns, specially selected by our buyers for beauty of design and good wearing qualities. Floral designs in various charming colors on pure White ground. This lawn resembles the much higher priced grades in finish and will give excellent wear. One of our most popular and satisfactory sellers, because of its beauty and economy. 25 inches wide. **15c**
 Postpaid, per yard.

ORGANDY

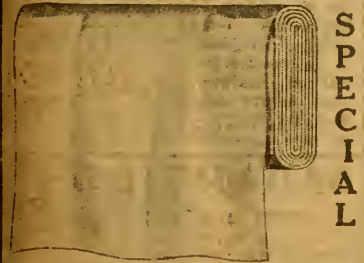

SPECIAL

22750 Pure White Organdy. For dresses, waists and lingerie, this standard material is always satisfactory. Also serviceable for dainty trimmings. We selected for you, two grades, each representing the best value at the price. Width, 40 inches. **23c**
 Postpaid, a yard.

22751 Even better quality, worth 40c a yard. Width, 40 inches. For those who want the best we recommend this grade. **33c**
 Postpaid, a yard.

STRIPED BATISTE

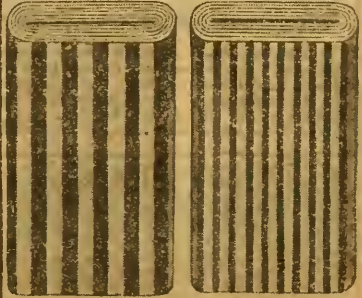

22731 Striped batiste. Tasteful stripes in Blue, White, Pink or Green on White ground. This is a fine quality of printed cotton batiste, fine of weave and with sheer finish. These goods will compare very favorably with much more expensive grades. And batiste will be popular and stylish this season. Either wide or narrow stripes. 29 inches wide. **19c**
 Postpaid, a yard.

PIQUE

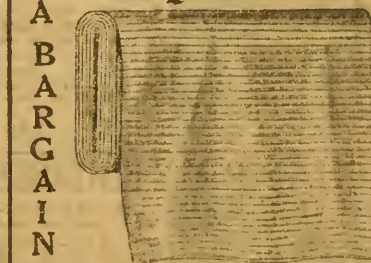

Colored pique. For summer suits, skirts and dresses, this White pique is a splendid material. It will give full value in attractive looks, washing and wearing qualities. Full bleached, in narrow, medium or wide wale. Navy, Copenhagen, Lavender, Pink, Tan and White.

22574 27 inches wide. **25c**
 Postpaid, a yard.

22575 Better quality, 36 inches wide. **35c**
 Postpaid, a yard.

22576 Extra quality, 36 inches wide. **38c**
 Postpaid, a yard.

LINENES

White Linene. The popularity of White Linene grows with each year. At the price it serves a purpose peculiarly its own, as no other material can quite take its place. It washes well and therefore makes ideal tub dresses. It also fills a long-felt want in supply.

Just the material so desirable for children's clothes. Its crisp fresh look is an always attractive feature. The White Linene, here described, is little short of being a sensational bargain. Its value is extraordinary which is our reason for using a little larger illustration than usual, so that you will be sure to see it. We want all our friends and your friends to take advantage of this chance.

22752 Fine grade of White Linene suiting. Medium weight, about 36 inches. **Postpaid, ... 29c**

22753 White Linene. Splendid for wash dresses. Width, 36 inches. **Postpaid, 41c**

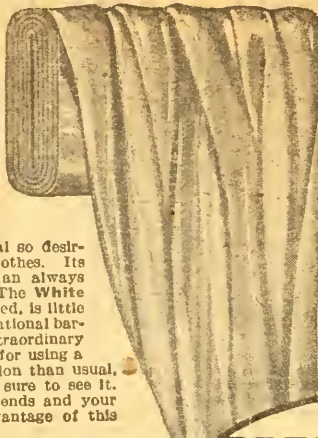

BEACH CLOTH



22756 Beach Cloth is highly in favor for summer skirts and dresses. It is a distinctively woven cloth that gives to its wearers an appearance of splendid taste and good dressing. Width is about 35 inches in pure White and the following colors: Blue, Tan, Rose and Green.

The Walker special price on this stylish fabric, per yard, **Postpaid, 27c**

COTTON TAFFETA



22217 It is a matter of principle with the great Walker organization that the Walker line of dress goods shall be the most complete and the lowest priced in the country. This cotton taffeta is an example. It is a desirable fabric for sport coats, waists, skirts, petticoats and coat linings. Gray ground with Lavender or Black stripes; Tan with Lavender; Cadet with Navy; Pink and Rose; Green with Green. Width, about 32 inches. Excellent quality and ideal for wash dresses as they are always attractive and popular for general outdoor summer wear. Buy your vacation dresses while prices are low. **Postpaid, per yard, . . . 29c**

DRESS COTTONS AT LOW PRICES

STRIPED LINENE



22218 Linene finish galeaty stripes. Gayety stripes are one of the new spring styles—clear, bright colors combined with White, Color and White alternating stripes 1/2 of an inch wide. Colors: Blue, and White, Green and White, Pink and White, Lilac and White, or Black and White. State colors wanted. Width about 34 in. **Postpaid, per yard, . . . 29c**

WHITE MIDDY CLOTH



22219 White Middy Cloth is a strong finely twilled cotton fabric, similar to fine quality jean in weave and appearance. Used for middy blouses, outing skirts and waists, children's dresses, etc. White. 35 to 36 inches wide. **Per yard, postpaid, 29c**

FLOWERED LACE CLOTH

291644 White flowered lace cloth is a dainty sheer cotton cloth woven in an open-work style like lace not. Neat figured effect that will prove desirable for waists and lingerie dresses. Width, about 35 in. A novelty usually priced at 35c a yard. **Postpaid per yard, . . . 24c**



WOVEN CRASH

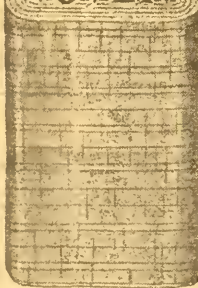

22726 This woven crash is a loose meshed weave that is exceedingly popular for summer wear. It is cool and will stand much wear. It is always a good thing to have a dress or skirt or two of crash to round out your summer wardrobe. Blue on Tan, Green on Tan, Red on Tan. Width, about 36 in. **Postpaid, per yard, . . . 39c**

CAMBRIC SUITING



22220 Here is a plain White cotton fabric with a high cambric finish. Ideal for waists, children's dresses, etc. You will seldom get an opportunity to pick up such a real bargain as we offer in this number. About 36 ins. wide. **Postpaid, per yard 24c**

DUCK SUITING

22221 We sell large quantities of this duck suiting for outing skirts, men's outing trousers, butchers' jackets, etc. About 36 inches wide. Good weight. Strongly woven of cotton and will give extra wear. Pure White only. **Postpaid, per yard, . . . 38c**

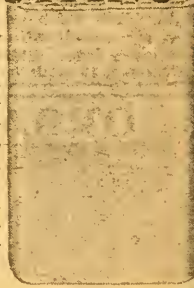

CHAMBRAY FINISHED LINENE



22222 Chambray finished linene, a well made durable weight, fast color, chambray weave. Adapted for work shirts and children's dresses, also for women's overalls. Is woven of cotton fine enough to guarantee exceptionally good service. Plain colors: Cadet, Blue, Dark Blue, Tan, Oxford Gray. Width, about 27 inches. **Postpaid per yard, . . . 15c**

OUTING FLANNEL

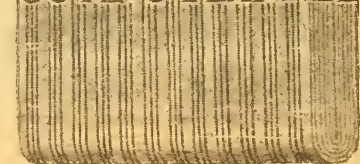

23435 This is a Walker special quality outing flannel. Sells everywhere today for 30c a yard. Full yard wide. In light or dark shades and patterns. You'll get unusual wear out of it. **Postpaid, per yard, 27c**

GABARDINE

22261 If we quoted this gabardine at 42c, you would say it was a great bargain. Then, think how much greater a bargain it is at 35c. Makes splendid wash skirts. It is heavy and durable. 36 inches wide. In White only. **Postpaid Per yard, . . . 35c**

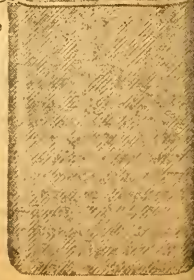

CHALLIS DENIM SHIRTINGS

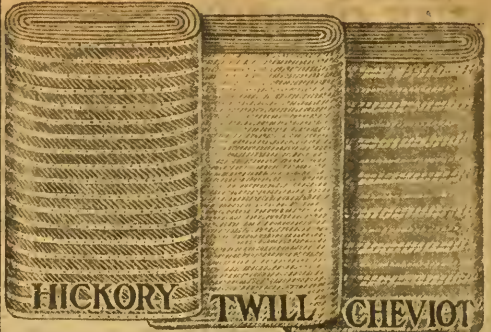

2138 Not only do we offer you here a most attractive material for comforters, but one that can be used in kimonos, dresses and sacques with delightful results. This **challis** will adapt itself most pleasingly to numerous articles, but for those mentioned it is admirably suited. It comes in both light and dark colors. Its width is 23 inches. This fabric will hold its excellent qualities through repeated launderings. Kimonos fashioned of it are especially good looking, for it lends itself well to the plain color combinations, so essential for this pretty style of negligee. Sacques, too, will be particularly attractive made up in this material, in which we are giving exceptional value.
Postpaid, 14 yards..... \$1.68

2150 The most durable and serviceable articles of wearing apparel may be made of this fabric with the most satisfactory results. This special **denim** comes in **Blue**, heavy fast color. The width is about 28 inches; the cost per yard being very low. For overalls for the tiny youngster, etc., will be a gratifying investment; the color being attractive as well as extremely practical. **Per yard, postpaid. 21c**

2150 These shirtings are especially intended for long service. Woven of hand-twisted **cotton yarn** are these strongest, best quality **Hickory shirting stripes**. For work shirts or women's overalls, this will be found the most satisfactory cloth. Width, 28 inches. The colors are **Indigo Blue** or **Brown stripes**. **Per yard, postpaid. 24c**

STAPLE DRYGOODS AT MILL-END PRICES

ROBE PRINT
21572 You can make your own delightfully warm and serviceable comforters from this excellent quality of robe print. It is an exceptionally good quality we are selling at this price and can be depended upon for all around satisfaction. Large floral and Persian designs, so that added attraction may be given in a plain border. Width, about 27 inches.
Postpaid, 14 yards \$1.65

FLANNEL SHIRTING
2153 Splendidly finished to resemble wool, this nicely printed, hard wearing **cotton shirting** or **waisting flannel** should appeal to everyone. A very unusual value at the low price we are asking. The colors are guaranteed absolutely fast and the patterns are very stylish. Comes in **Blue, Tan** or **Pink stripes**. Width about 27 inches.
Per yard, postpaid..... 29c

BLACK SATEENS
 We are offering at a very low price this fine **Black sateen** in two widths—30 and 36 inches. It is highly finished **mercerized sateen** and has a beautiful lustre. It can be used for waists and dresses with excellent results. Petticoats, made from this fabric always are serviceable.
22234 30 ins. Per yard Postpaid.... 17c
22242 36 ins. Per yard Postpaid.... 24c

BUNTING
23824 For all kinds of pleasing decorative appointments for social festivities, we recommend this very good grade of **color bunting**. It comes in **Blue, Pink, Yellow, Cream, Rose, Black, White, Purple, Orange, Red** or **Green**, and is about 34 inches wide. Purchased in 5-yard bolts, it gives the decorator an abundance for all sorts of color schemes.
Postpaid 5 yards..... 59c

BUTCHER LINEN
22235 Grass bleached pure **White**, this **butcher linen** will give excellent service in any one of the numerous uses to which it may be put. It can hardly be detected from an all-linen material, and makes very smart looking skirts, waists and dresses. Width, 36 inches.
Postpaid, per yard..... 29c
22243 Extra fine grade, 36 ins. Per yard..... 39c

KHAKI
2154 In regular shade of **Tan**, woven good **cotton yarns**. This substantial weight **Khaki cloth** is a splendid offer. An excellent fabric for sport wear, riding costumes and children's wear. Width, 27 inches.
Per yard Postpaid.... 33c
2155 U. S. Army Standard Khaki, heavier in wt. firmer in texture, will give good service. 27 inches wide.
Per yard Postpaid.... 43c

CANVAS
2439 One of the very best values that could be given at this time will be found in this single thread, 10-ounce filling **canvas duck**. It comes in **Cream** color and is 29 inches wide. A vast number of articles may be made from this fabric, for it launders splendidly. Our prices will be found most satisfactory.
Per yard Postpaid.... 49c

PERCALE SHIRTING
2156 Among our offers of splendid tub fabrics this **percale shirting** is an out-standing feature. A very neat stripe in **Red, Blue**, or **Black** on a **White**—**fund** makes an attractive material. It will give excellent wear. Width, about 25 inches. Mention color desired.
Per yard, postpaid..... 15c

MADRAS
2157 Waists, dresses or shirts will be found equally pleasing made up in this fine quality of **madras shirting**. The grounds are **White** and are embellished with colors in **Dark Blue** and **Black, Gray** and **Heliotrope** and **Black**. The width is 32 ins. Dresses for the house are most effective when made of this excellent fabric.
Per yard Postpaid.... 35c

**GREATEST
VALUES
EVER OFFERED**

**EMBROIDERY
AND
LACE**

**LOWEST
PRICES
IN THE WORLD**

VAL LACE



25856 Fine Val lace.
Width Postpaid
1/4 inch.....12 yards 43c
1 inch.....12 yards 49c
1 1/4 inch.....12 yards 50c



25857 Insertion to match above laces.
Width Postpaid
1/4 inch.....12 yards 45c

SPECIAL



25858 Imported Val lace.
Width Postpaid
1/4 inch.....per yard 6c
3/4 inch.....per yard 7c
1 1/4 inch.....per yard 10c



25859 Val insertion to match above laces. 1/4 inch wide.
Per yard Postpaid.....7c

NOTTINGHAM



25860 Nottingham torchon lace.
Width Postpaid
1/4 inch.....per yard 6c
1 1/4 inch.....per yard 10c
1 3/4 inch.....per yard 13c



25861 Nottingham insertion to match above laces.
Width Postpaid
1 inch.....per yard 5c

NARROW VAL



25862 Imported Val lace.
Width Postpaid
1/4 inch.....per yard 5c
3/4 inch.....per yard 7c
1 1/4 inch.....per yard 8c



25863 Val insertion to match above laces. 1/4 inch wide.
Per yard. Postpaid.....5c

RAISED AND SHADOW VAL LACE



25872 Platte Val lace.
Width Postpaid
2 1/4 inches.....per yard 14c
3 inches.....per yard 18c
4 1/4 inches.....per yard 27c



25874 Raised Val lace.
Width Postpaid
2 inches.....per yard 6c
3 1/4 inches.....per yard 8c
4 inches.....per yard 10c
5 inches.....per yard 11c

SEE PAGES 10 to 17



25873 Platte Val insertion to match laces above.
Width Postpaid
2 inches.....per yard 12c



25875 Raised Val insertion to match above laces. About 2 in. wide. Postpaid, yd.....6c

SHADOW LACE EDGES



25876 Beautiful pattern shadow lace.
Width Postpaid
2 1/4 inches.....per yard 9c
3 inches.....per yard 12c
4 1/4 inches.....per yard 16c



25877 Dainty pattern shadow lace.
Width Postpaid
2 inches.....per yard 10c
3 inches.....per yard 14c

LINGERIE VAL LACE



25878 Dainty lingerie lace.
Width Postpaid
1/4 inch.....per yard 5c
1 inch.....per yard 7c
1 1/4 inches.....per yard 9c
2 inches.....per yard 13c



25880 Platte Val lace.
Width Postpaid
1 inch.....per yard 5c
1 1/4 inches.....per yard 9c
2 1/4 inches.....per yard 15c



25879 Insertion to match above laces. About 1/4 inch wide
Postpaid, per yard.....5c



25881 Insertion to match above laces. About 1 inch wide.
Postpaid, per yard.....5c

CLUNY EDGE



25882 This pretty Cluny lace is very desirable for brassieres and lingerie purposes. White. Width, about 4 1/4 inches.
Postpaid, per yard.....25c

VAL BEADING



25883 Fine quality Valenciennes lace with beading top edge. Takes No. 1 ribbon.
Width, about 1 1/4 inches.
Postpaid, per yard.....6c

LINEN TORCHON



25864 Linen Torchon lace.
Width Postpaid
1 1/4 inches.....per yard 17c
2 inches.....per yard 27c



25865 Linen torchon insertion to match above laces.
1/4 in. wide. Postpaid per yd.....15c

DAINTY VAL



25866 Fine quality Val lace.
Width Postpaid
1/4 inch.....per yard 5c
1 inch.....per yard 8c
1 1/4 inches.....per yard 10c



25867 Val insertion to match above laces. 1/4 inch wide.
Per yard. Postpaid.....7c

FILET LACE



25868 Medici Filet lace.
Width Postpaid
1 inch.....per yard 6c
1 1/4 inch.....per yard 9c
2 inch.....per yard 11c



25869 Filet insertion to match above laces.
Width Postpaid
1/4 inch.....per yard 5c
1 inch.....per yard 7c

LINEN LACE



25870 Linen lace.
Width Postpaid
1/4 inch.....per yard 24c
3/4 inch.....per yard 32c
1 inch.....per yard 39c



25871 Linen lace insertion to match above laces. About 1/4 inch wide. Postpaid 22

**WE
PAY
POSTAGE**

EMBROIDERY AND LACE

**12
HOUR
SERVICE**



**SHADOW
FLOUNCING**

25323 Shadow founcing for soft, cinny garments. When this fashionable material is combined with our very low price you certainly have a good value. White only. Width, about 12 inches. Price per yard, **21c** Prepaid.....



FILET LACE EDGE

Genuine imported filet lace. Comes in assorted widths and styles. White only. Edging and insertion to match. Range in width from 2 to 4 inches. One price for entire lot. **25318** Lace. **25319** Insertion. 15 yards, either style..... **37c**



**SHADOW
FLOUNCING**

25322 Specially selected shadow founcing, wide floral borders with Paraguayan designs. In white or cream. Width, about 18 inches. Fine quality for summer dresses. Price per yard, **28c** Prepaid.....



**PARAGUAY NET
FLOUNCING**

25324 Paraguayan net founcing. Pretty, dainty and most desirable. Floral border. In White or Cream. Width, about 10 ins. Price, prepaid..... **21c**



ARMENIAN VAL LACE

Armenian Valenciennes lace with insertion.

25325 Lace. Width, 1/2 inches. 6-yard bolt..... **22c**
 " " " 3/4 " " 6 " " "..... **28c**
 " " " 1 " " 6 " " "..... **33c**
 " " " 1 1/4 " " 6 " " "..... **39c**

25326 Insertion. Width, 1/2 inches. 6-yard bolt..... **29c**
 " " " 3/4 " " 6 " " "..... **39c**

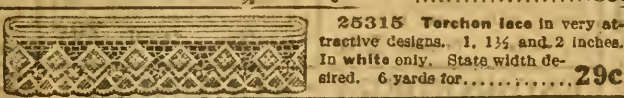

25315 Torchon lace in very attractive designs. 1, 1 1/4 and 2 inches. In white only. State width desired. 6 yards for..... **29c**



25328 Nottingham Cluny lace for knit and muslin underwear trimming. Width, 2 1/4 ins., per yard. **9c**
 Width, 3 ins., per yd. **11c**
 Width, 3 1/2 ins., per yd. **12c**
 Width, 4 ins., per yd. **13c**
 Width, 5 ins., per yd. **15c**

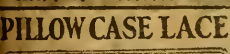

PILLOW CASE LACE



LACE REMNANTS

25320 Thousands of yards of lace, embroideries and all-overs, accumulating daily from our regular stock. Serviceable lengths. In various widths. An assortment worth \$1.00 in each bundle. Price, prepaid..... **59c**



25327 Imported Nottingham pillow case lace. Strong and durable. Sold only in 6-yard bolts. Width, Price Width, Price
 2 1/4 in. .24c 3 in. .32c
 3 1/2 in. .38c 5 in. .54c
 6 in. .47c



NIGHT GOWN OR CORSET COVER YOKE

25886 Made of imported lace with silk ribbon draw string. Sleeves effect. White or Ecu. State color. Postpaid, each..... **39c**

25887 Embroidery yoke. Attractive and serviceable. Has silk ribbon draw string. White only. Prepaid, each..... **44c**



25884 Nottingham cotton cluny lace. 1 in. yd. **5c** 1 1/4 in. yd. **7c**
 2 in. yd. **9c**



25321 Nottingham shadow all-over lace. Our modest price, at least half below its actual value, should be an inducement to you. In White and Ecu. About 17 inches. Per yard, prepaid... **24c**



25885 Insertion to match above lace. About 1 inch wide. Per yard. Postpaid..... **5c**

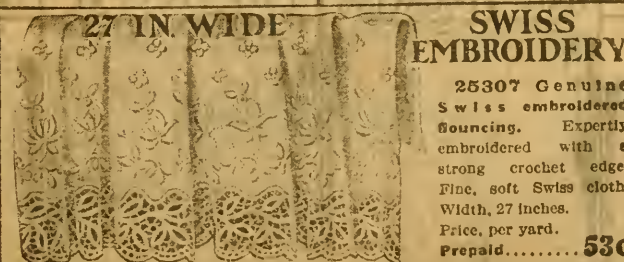

27 IN. WIDE SWISS EMBROIDERY

25307 Genuine Swiss embroidered founcing. Expertly embroidered with a strong crochet edge. Fine, soft Swiss cloth. Width, 27 inches. Price, per yard. Prepaid..... **53c**



25314 Dainty and attractive shadow lace, width, about 3 1/2 inches. White, Cream or Ecu. Good value. Prepaid, 5 yards for..... **34c**

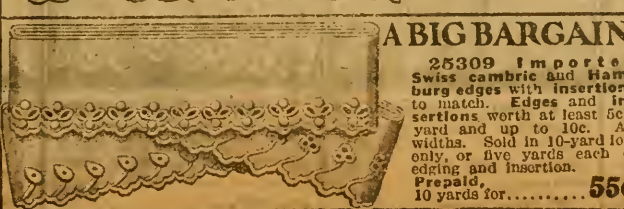

A BIG BARGAIN

25309 Imported Swiss cambric with Hamburg edges with insertions to match. Edges and insertions worth at least 5c a yard and up to 10c. All widths. Sold in 10-yard lots only, or five yards each of edging and insertion. Prepaid, 10 yards for..... **55c**

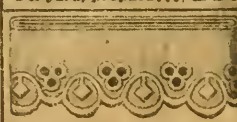

Special lot of Swiss edging or insertion, made on a fine muslin cloth. Neat, dainty designs in desirable patterns. Heavy edges. Remarkably cheap. 2 1/4 inches wide.

25301 Embroidery.

25302 Insertion, either style, 6 yards. Prepaid..... **31c**

HIGH GRADE EMBROIDERY

BUY HERE AND SAVE MONEY



25888 Good quality cambric embroidery edge. Width, about 4 1/2 inches. Postpaid, per yard..... **23c**

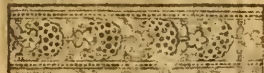

25889 Good quality cambric insertion to match 025888. Width, about 2 1/2 inches. Postpaid, per yard..... **17c**



25890 Cambric embroidery insertion. Width, about 2 1/2 inches. Postpaid, per yard..... **14c**



25891 Cambric embroidery edge to match 025890. Width, about 2 1/2 inches. Postpaid, per yard..... **19c**



25892 Attractive patterned nainsook embroidery insertion. Width, about 2 1/2 inches. Postpaid, per yard..... **10c**



25893 Dalnty nainsook embroidery edge. Width, about 1 1/2 inches. Postpaid, per yard..... **9c**

EMBROIDERY FLOUNCING



An exceptional value in embroidery flouncing. All patterns are well executed and suitable for any purpose.
25310 Widths, 6 to 7 1/2 in. Yard, Prepaid, **14c**
25311 Widths, 7 1/2 to 10 inches. Yard, prepaid, **15c**

CORSET COVER EMBROIDERY

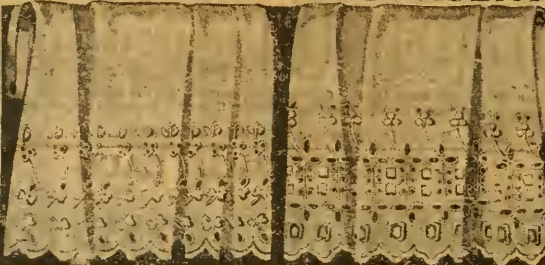

25306 It is absolutely impossible to buy a corset cover embroidery of this quality under 50c a yard. Made of a fine sheer muslin, full bleached. Neat, desirable patterns in eyelet effect. Width, about 17 inches. **1 1/2 yards Prepaid.. 29c**

25305 You will never again be able to buy this quality corset cover embroidery under 20c a yard. On fine bleached muslin with wide embroidery edge. Loops for ribbon. 15 inches wide. **1 1/2 yards Prepaid.. 20c**

EMBROIDERY - FLOUNCING



25312 Embroidery flouncing. Made on properly bleached cambric, in most becoming designs. Width, about 17 inches. A splendid value and a very attractive pattern. Per yard..... **25c**

25303 Embroidery and flouncing. You should take advantage of this low value in corset covering and flouncing. Dalnty patterns embroidered on cambric cloth. About 17 inches. Will launder beautifully and give unusual service. Price per yard. **Prepaid..... 21c**

27-INCH SWISS BABY FLOUNCING



25900 Swiss baby flouncing. Very desirable for infants' dresses. Unusually pretty designs. Width, about 27 inches. Postpaid, per yard..... **59c**

13-INCH SWISS PETTICOAT FLOUNCING



25901 Swiss petticoat flouncing. Very attractive pattern. Width, about 13 inches. Takes a No. 7 or 9 ribbon. Very strong and serviceable. Postpaid, per yard..... **49c**



25894 A very pretty pattern nainsook insertion. Width about 1 1/2 inches. Postpaid, per yard..... **13c**



25895 Nainsook embroidery edge to match 025894. Width, about 1 1/2 inches. Postpaid, per yard..... **14c**



25896 Serviceable cambric embroidery insertion. Width, about 1 1/2 inches. Postpaid, per yard..... **11c**



25897 Cambric embroidery edge to match 025896. Width, about 1 1/2 inches. Postpaid, per yard..... **13c**



25898 Swiss ribbon beading gailoon. Width, about 1 1/2 inches. Takes a No. 1 1/2 ribbon. Postpaid, per yard..... **11c**

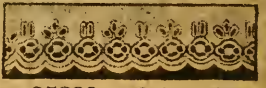

25899 Swiss ribbon beading edge. Width, about 2 inches. Takes a No. 1 1/2 ribbon. Postpaid, per yard..... **13c**

EMBROIDERY FLOUNCING

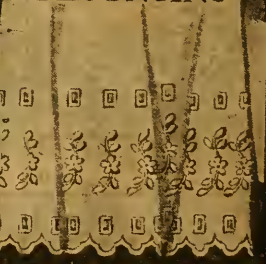

25308 Superior quality cambric corset cover embroidery. Eyelet design. Pattern No. 1 for 1 inch and 3/4-inch ribbon; pattern No. 2 for 3/4-inch ribbon, 17 inches wide. Per yard, prepaid..... **33c**

HIGH GRADE RIBBONS - LOW PRICES

BEST VALUES

SHEPHERD CHECK



2565 Satin finished printed shepherd check ribbon. Colors: Black and White, Navy and White, Cardinal and White, Sky and White, Pink and White. Width, 3 3/4 inches. Yard..... **14c**

14c Yd.
Width, 4 inches. Price, yard, postpaid..... **17c**

FANCY RIBBON



2568 Fancy ribbons, including moire, satin striped, lace striped, dotted combinations, etc. Width, 3 3/4 inches. Colors: White, Pink, Sky, Maize, Old Rose, Copenhagen, Golden, Navy, Brown, Green, Cardinal, Black. Actual value, 25c yard. Price, per yard, prepaid..... **13c**

SATIN RIBBON

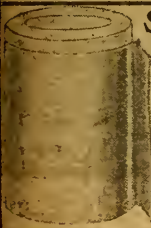

GOOD QUALITY SATIN RIBBON

2569 Standard satin ribbon with a taffeta back. White, Sky Blue, Pink, Blue, Old Rose, Helio, Green, Cardinal, Royal and Navy Blue, Brown, Black. Sold away below value.

Width	No.	Width	Yard	Width	No.	Width	Yard
6	3/8	6c	22	3	16c
7	13-16	8c	40	3 3/4	20c
9	1 1/4	10c	60	4	23c
12	1 3/4	11c	80	4 3/4	25c
16	2 1/4	13c				

MOIRE RIBBON



2586 Splendid for sashes, bows, hair ribbons. Colors: Scarlet, Pink, Sky, Navy, White and Black.

3 3/4 inches	13c
3 7/8 inches	16c
4 1/4 inches	18c
5 inches	24c
5 1/2 inches	27c
8 inches	33c

VELVET RIBBON



2572 Narrow imported velvet ribbon. Color, Black only. Bolts are 10 yards.

Widths	Prices
1bolt 22c
1 1/2bolt 29c
2bolt 35c



2570 Silk baby ribbon. In spools of 10 yards only. Colors: White, Pink, Sky, Green, Maroon, Navy, Black, Brown,

Lavender, Red, 10 yards, delivered..... **13c**



FLORAL RIBBON

2567 All silk warp printed taffeta ribbon in big floral patterns. Neat striped and corded edge. Fast color. Colors: White ground with Pink, Lavender, Blue or Maize patterns and edge.

Width, In.	Yard
3 3/4 17c
3 7/8 20c
4 23c
4 1/4 27c
5 1/2 30c

GROSGRAIN RIBBON



25902 All silk, heavy double faced, stiff finished grosgrain ribbon. Serviceable for hat trimming. Also used for shoe laces, watch fobs, etc. Black or White. Very fine quality.

Width	Postpaid
1/2 inch per yard, 6c
1 1/4 inches " 10c
1 3/4 inches " 12c

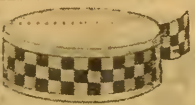

2571 All silk, dotted or blocked washed ribbon. Jacquard woven design. Width, 1/2 inch. White, Pink, Scarlet, Sky and Navy. 5 yards. Postpaid..... **13c**



2587 250,000 bolts of velvet ribbon, the famous Triumph brand. Black, Green, Belgium Blue, Cardinal and Old Rose.

Width, No.	Width, Inches	Price, Yard
13-16	5c
1 1/21/4	6c
23/8	7c
31/2	11c
53/4	16c
71	21c
91 1/4	26c
121 3/4	32c
162 1/4	38c
222 3/4	46c

FANCY PLAID

2566 Extra heavy plaid ribbon. Pure silk with a slight filling; for hair ribbons and sashes. Beautiful combinations in Pink, Red, Light Blue, Green, Navy and Black, with White. 2



widths. Worth 50c yard. 4 3/4 inches. Yard..... **26c**

5 1/4 inches wide. Price, yard, postpaid..... **35c**

TAFFETA RIBBON



ALL WIDTHS

2564 High grade taffeta ribbon at a saving of about 25 per cent. Colors: Sky, Black, White, Pink, Rose, Cardinal, Alice Blue, Lavender, Navy, Brown, Emerald and Maize. State color desired.

No.	Inches	Yard	No.	Inches	Yard
5 7/8	5c	22 2 1/4	14c
7 1 1/4	7c	40 3 3/4	16c
9 1 3/4	8c	60 4 3/4	18c
12 1 7/8	11c	80 5 1/4	21c
16 2 1/4	13c	150 5 3/4	27c

STRIPED MOIRE

2588 Extra width, heavy White moire ribbon with alternating stripes in Light Blue, Pink, Cadet, Green, Lavender, Red, Navy and Black corded edge. Width, 4 3/4 inches. Price, per yard. Postpaid..... **33c**

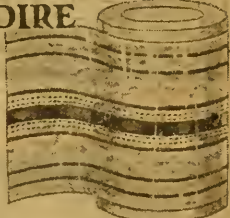

SATIN RIBBON

2585 A splendid seller in a heavy satin ribbon, in beautiful floral designs in Blue, Pink, Lavender and Maize flowers. Fancy colored edges.

Per yd.
3 3/4 inches wide... 14c
4 inches wide... 16c
4 3/4 inches wide... 18c
5 inches wide... 23c



SILK MESSALINE

25903 Silk messaline ribbon for rosette or hair ornaments. Colors: Black, White, Cream, Pink, Light Blue, Alice Blue, Scarlet, Medium Brown, Navy, Cardinal, or Champagne.

Width	Postpaid
4 in. per yard	10c
4 1/4 in. per yard	25c
5 1/4 in. per yard	29c





**EACH
57c**

261024 This lambrequin in a panel and floral design. **White** only. About 48 in. by 54 in. Price, each, prepaid..... **57c**

261025 Nottingham lambrequin or valance. Hangs on rod. **White** only. Width, about 48 inches; length, about 43 inches. Price, each, prepaid..... **49c**



261001 Heavy thread Nottingham curtain in beautiful Colonial center design. Width, 30 inches; length, 2 1/4 yards. **White** and **Arab**. Price, per pair, prepaid..... **65c**

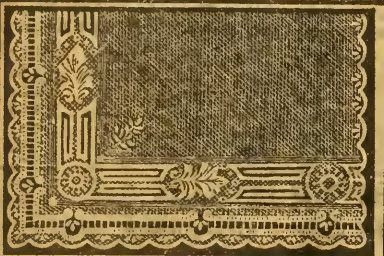

261006 Dainty Nottingham curtain. Worth considerably more than our low prices. Colors, **White** and **Arab**. Width, 34 inches; length, 2 1/4 yards. Price, per pair, prepaid..... **79c**



261009 More value than it seems possible to give in a genuine Bonne Femme curtain. Has the appearance of two curtains and is wide enough to fit any window made. Beautiful cathedral design. Shadow effect. Can't be duplicated under \$1.50. Width, 52 inches. Length, 3 yards. Price, each, prepaid..... **98c**

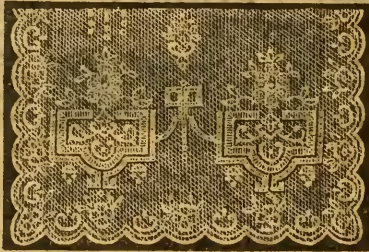

261005 Sample lot of Nottingham curtains. These curtains come from 1 to 5 pairs alike, and you can buy as many pairs as you desire. Width, 38 to 45 inches. Length, 2 1/4, 2 3/4 and 3 yards. **White** and **Arab**. We'll guarantee to give you a pair worth at least \$1.50. Be sure to state what color preferred. Price, per pair, prepaid..... **99c**



261010 A remarkably pretty pair of lace curtains in all-over Brussels effect. Very stylish and effective. Beautiful borders. Comes in **White** and **Arab**. 2 1/4 yards long; 30 inches wide. Price, per pair, prepaid..... **69c**



261016 Beautiful fish-net Nottingham curtains, offered at a price that means a big saving to you. Neat shadow-effect patterns. Strongly woven. Will launder nicely. **White** or **Ecru**. Width, 28 inches; length, 2 1/4 yards. Price, per pair, prepaid..... **\$1.39**

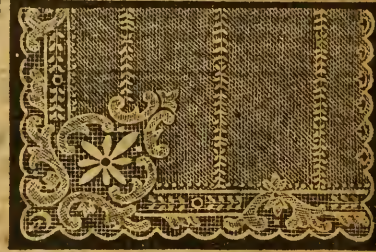

261017 Unusually strongly made Nottingham lace curtains. Well covered over attached edge. Border with a beautifully striped pattern in panel effect. About 30 inches wide and 2 1/4 yards long. Colors, **White** or **Arabian**. Price, per pair, prepaid..... **\$1.69**

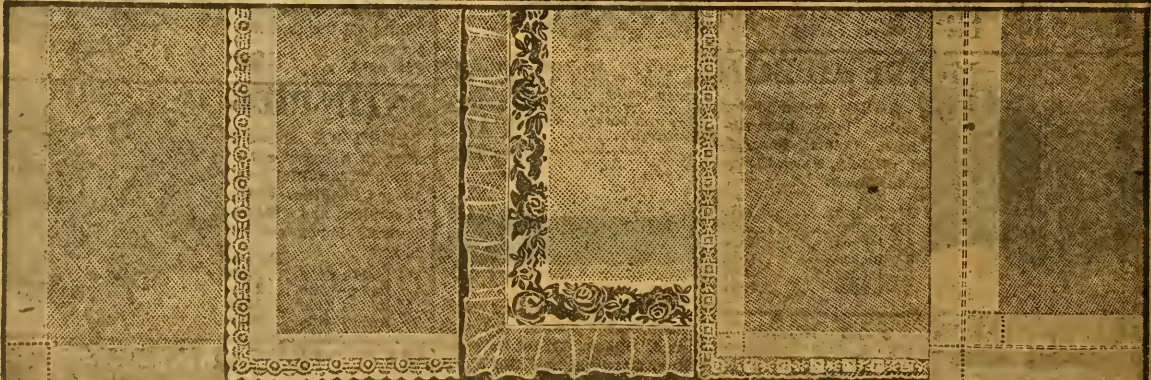

261062 Finely-woven scrim curtains with neat hemstitched edge. Size, about 2 1/4 yards long and 33 inches wide. **White** or **Ecru**. Per pair, postpaid **\$1.00**

261063 Same style, size, and colors as above in fine quality Marquisette. Per pair, postpaid **\$1.49**

261064 An attractive curtain of snow white, daintily trimmed with fine American Cluny lace. Size, about 2 1/4 yards long and 34 ins. wide. Per pair, postpaid. **\$1.79**

SEE PAGE 144

261003 Scrim curtains with neat 3-inch colored panelled border, with roses and foliage in natural colors. 4-inch ruffle. **White**. 30 inches by 2 1/4 yards. Postpaid, per pair. **99c**

261004 Scrim curtains. **Pink** and **Blue** border. 4-inch ruffle. **White**. 23 inches by 2 1/4 yards. Per pair..... **99c**

261065 A dainty American lace trimmed scrim curtain with wide hemstitched edge in snow white or ecru. Size, about 2 1/4 yards long and 34 ins. wide. Per pair, postpaid, **\$1.44**

SEE PAGE 8

261066 An attractive and neat curtain of fine quality scrim with wide hemstitched edge and braid insertion. Size, about 2 1/4 yards long and 32 inches wide. **White** or **Ecru**. Per pair, Postpaid..... **\$1.29**



261011 Neat Nottingham curtain with an elaborated filet border. Plain, rich, tasteful center. Strong net. Carefully made. Will launder perfectly. A curtain for a woman of taste. Width, 34 inches; length 2½ yards. Colors, White and Arab. Price, per pair, prepaid..... **95c**

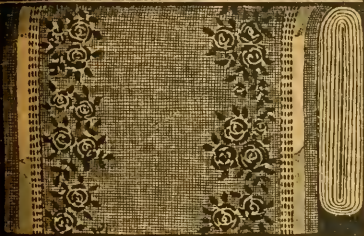

261018 Curtain scrim on either White, Cream, or Arabian ground, with neat colored border, or all-over patterns. The different colorings are lovely and in good taste. About 36 inches wide. 4 yards. Prepaid..... **69c**

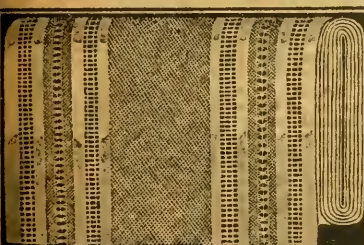

261070 Curtain scrim. Three-row drawwork border at both edges. White, Cream color, or Ecru. Width 34 inches. Be sure to state color. 4 yards..... **74c**



261014 A novel design in a one-piece curtain. Appears to be a double pair of curtains, with a deep valance or over-throw. Beautifully designed. Strong Nottingham weave. Extra width, 60 inches wide; length, about 2½ yards White or Arabian. Price, prepaid..... **99c**



261015 Sample curtains. Included in this lot are 50,000 pairs of famous Friedenyer designs. No curtain worth less than \$1.75, and some up to \$2.50. White and Arab. Lengths: 2½, 2¾, 3 yards. Width up to 58 inches. You can have as many pairs as you desire of one design. Price, per pair Prepaid..... **\$1.29**

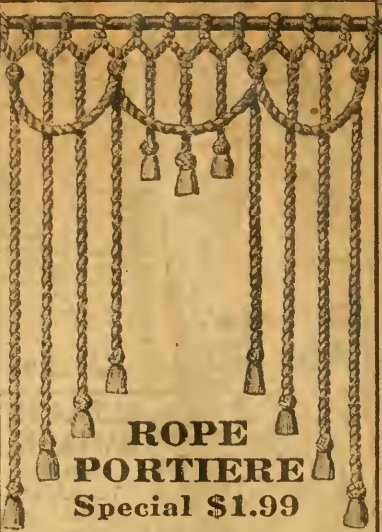

ROPE PORTIERE Special \$1.99

261007 A handsome rope portiere. Has a double festoon overdrap and knotted tassels. Length, 6 feet. Red or Green colors predominating. Price, each, delivered..... **\$1.99**



261071 Good scrim curtains. Edged with five rows of tucks and a 2-inch double hemmed border. Of excellent material. Will wash and launder neatly. Pure White. Size, 2½ yards long; 34 inches wide. Price, per pair, prepaid..... **\$1.39**



261002 This pair of muslin curtains represents a clearance from one of the biggest mills in the country and bought especially with this sale in view. Beautifully hemstitched, tucked, and ruffled. Cheap at \$1.00 per pair. Width 28 inches; length 2½ yards. White only. Per pair **\$1.24**

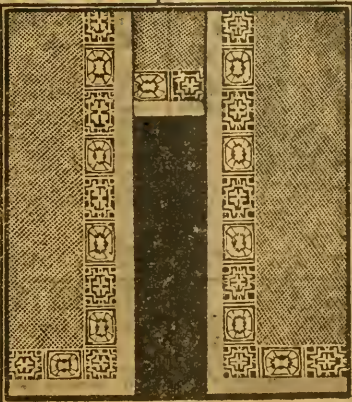

Special Bargain
261067 These Dutch scrim curtains are very attractive. Made of fine scrim with wide filet pattern lace insertion and show to excellent advantage. Size, about 2½ yards long and 32 inches wide, with a 15-inch valance. White or Ecru. Postpaid... **\$1.29**

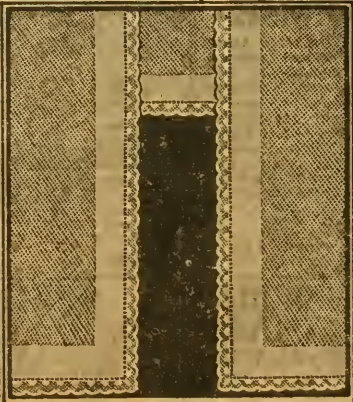

261068 A fine strong voile curtain trimmed with dainty lace. About 2¼ yards long and 34 inches wide. 15-inch valance. White or Ecru. **\$1.98**

261069 Same style, size and colors, in fine square mesh marquisette. Very strong and serviceable. **\$1.98**

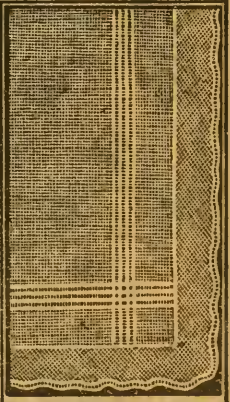

261012 Plain White muslin curtain with 3-inch ruffle with shadow striped border. Will launder well. 22 inches by 2¼ yds. **69c**
261013 White muslin curtain. Has 4-inch ruffle and five rows of tucking. Sizes, 27 inches by 2¼ yards. Postpaid **85c**

TABLE DAMASK AND NAPKINS

BLEACH DAMASK

24135 - You will find a great economy in making your own table cloth—better material and longer wear for less money. This is a full-bleached damask of fine quality, very good value at our price. Pattern is simple, but pleasing. 58 inches wide. A yard... **39c**
Postpaid...

HEMMED NAPKINS



6 FOR 59c

24166 These napkins are extra heavy, full bleached and mercerized. A very good quality, both for appearance and for wear. Dainty patterns, hemmed edge. Size 15x15 ins. Prepaid, 6 for... **59c**
12 for... **\$1.15**

SATIN DAMASK

24141 Here's an exceptional value in high grade damask for your table. Mercerized and with satin finish which looks like and is like damask that usually sells for much more. Full bleached. 58 inches wide. Postpaid Per yard... **59c**

BLEACH DAMASK GOOD VALUE

24136 Still better quality of bleached damask—very serviceable and excellent value. Made to stand hard everyday use. Popular floral designs. 58 ins. wide. Postpaid A yard... **49c**

DICE NAPKINS

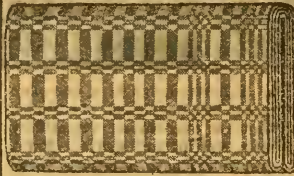

6 FOR 49c

24165 Linen finish in the popular dice pattern. These have mercerized effect and are popular sellers at higher prices than we quote. Size, 15x15 inches. Postpaid, 6 for... **49c**
12 for... **95c**

SATIN DAMASK

24142 The same rich finish as the one above, but of finer texture. We recommend this strongly for those desiring very handsome table covering, at moderate cost. Full bleached. 58 inches wide. Postpaid per yard... **66c**

SPECIAL FINISH

24614 In this special finish damask we offer you unusual value at this period of rising prices. A hard glossy finish to resemble the materials that cost several times as much. 58 inches wide. These goods will surprise and delight you. Postpaid A yard... **69c**

LINEN FINISHED



6 FOR 39c

24611 These linen finished napkins are Snow White, made of strong, bleached cloth of a quality that gives good service. Excellent value at low cost. Size 15x18 inches. Postpaid, 6 for... **39c**

DAMASK 2YDS. WIDE

24137 A pure white damask of exceptional quality—the best we have, in fact. Anyone will be proud of this rich, luxurious table covering. It is of good weight and durable. Note that the width is two yards. Postpaid Per yard... **75c**

LINEN FINISH

24145 Linen finished table damask—the rich, glossy kind you are proud to see on your table. Full bleached and extra heavy quality that insures long service. Snowy white with stripes and floral designs and dice effects. Two yards wide. Postpaid Per yard... **99c**

MERCERIZED LINEN



6 FOR 79c

24163 Mercerized damask of good quality—the material that has that softer, silkier appearance. 15x18 inches. These make very handsome napkins, and you will be surprised and pleased to get such quality at so small a price. Postpaid, 6 for... **79c**

MERCERIZED DAMASK

64 inch 24139 A very good quality of damask, mercerized to add that silky lustre so many people admire. A very exceptional value at the low price we quote. Width, 64 inches. Postpaid Per yard... **59c**

DOUBLE DAMASK

2 yds. Wide 24140 Extra heavy damask of very fine quality. Gives rich effect and is specially recommended for its long service which makes its purchase a real economy. Attractive patterns. Two yards wide. Postpaid Per yard... **99c**

SPECIAL



12 FOR 79c

24613 Very fine linen finished napkins. They are 15x18 inches. Snow White and hemmed—all ready for use. Very rich in appearance and of durable quality. Postpaid, 12 for... **79c**

TURKEY RED DAMASK

24612 Here is the best Turkey Red damask we could buy—a quality fully equal to the imported goods at a lower price. Heavy, satin finished, oil boiled with colors guaranteed fast. Floral designs, very attractive. Exceptional value; about 58 inches wide. Postpaid Per yard... **67c**

TABLE CLOTHS AND NAPKINS

MERCERIZED TABLE CLOTHS

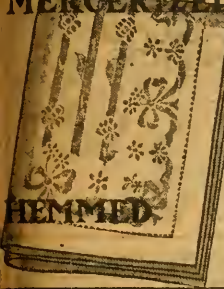

24149 A pure White mercerized table cloth of excellent quality. The design is one of exceptional attractiveness — good weight and wearing quality. Hemmed. Size, 64 x 72 inches. This table cloth is splendid value at the price. Prepaid **\$1.39**

HIGHLY MERCERIZED CLOTH AND NAPKINS



A B A R G A I N
SET \$1.09
DON'T MISS THIS

Beautiful Full Bleached Table Cloth and Six Napkins
24156 This highly mercerized table cloth with half a dozen napkins, each 12 inches square, represents an exceptional value. The goods are of very fine quality, the design is very attractive. Good weight and wearing quality. Table cloth is 58x80 inches. Prepaid, for the set, **\$1.09**

IMPORTED CLOTHS



24146 A special purchase, a very exceptional bargain in high grade mercerized Snow White table covers. Hemmed. The quality is much better than price indicates. Floral design. These are imported. Size, 58x72 ins. Prepaid... **98c**

SATIN MERCERIZED CLOTHS

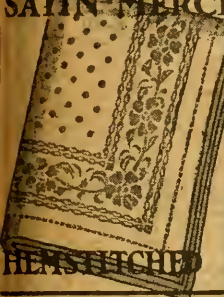

24150 White satin mercerized table cloth. If you like that delicate satin appearance, this table cloth will certainly delight you. One of the many Walker bargains — splendid value and low cost. Hemstitched. Size, 64x72. Prepaid **\$1.49**

IMPORTED MERCERIZED



Special Value
24147 Imported mercerized finished. Snow White table covers. Very pleasing floral patterns. Size, 58 x 72. Hemstitched. Prepaid **\$1.19**

MERCERIZED SCALLOPED CLOTHS

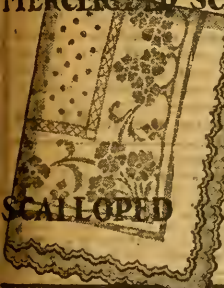

24151 Still another great value in pure White satin mercerized table cloths. A different design, as shown, but the good serviceable weight and the handsome appearance are here also. Scalloped. Size, 64 x 72. Prepaid **\$1.49**

DRESSER SCARFS TABLE OR TRAY CLOTHS

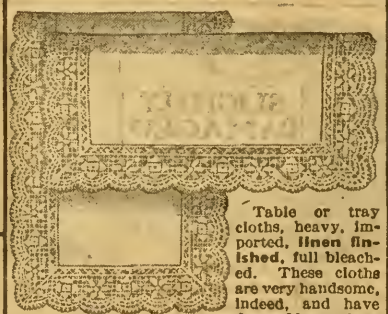
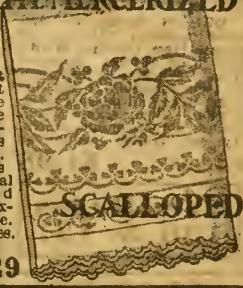

Table or tray cloths, heavy, imported, linen finished, full bleached. These cloths are very handsome, indeed, and have deep Cluny lace edges all around. Very stylish and dressy. Made in various sizes—select size to fit your table or tray.
24157 Size, 18x36 inches. Prepaid... **49c**
24158 Size, 18x45 inches. Prepaid... **59c**
24159 Size, 18x50 inches. Prepaid... **66c**
24160 30 inches around. Prepaid... **59c**
24161 Size, 30x30 inches. Prepaid... **66c**
24162 Size, 18x70 inches. Prepaid... **98c**

SNOW WHITE MERCERIZED



24148 Imported mercerized finished. Snow White table cover. It is not likely that we can procure more of this fine quality at anything like this price for years. Special for this book only. Floral design. Good quality. Very exceptional value. Size, 58x72 inches. Scalloped. Prepaid... **\$1.29**

RED AND WHITE CLOTHS

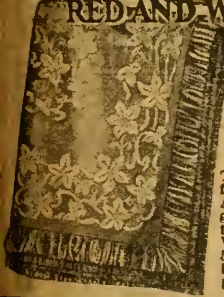

24152 Red and White combination. A table cloth of attractive appearance and splendid wearing quality. The color is fast. There is a deep fringe all around. A very fine piece of goods and exceptional value at the Walker price. Size, 58x58 inches. Prepaid... **\$1.44**

RED AND WHITE CLOTHS



24154 A very pretty Red and White table cloth of a design and coloring that will always be popular. Good material and weight for wearing quality. Has deep fringe all around. This is a splendid value in every particular. Size, 58x72 inches. Prepaid... **\$1.59**

RED AND GREEN CLOTHS

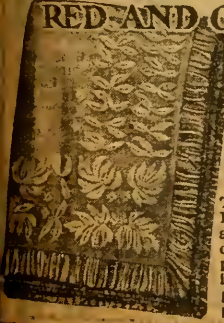

24153 Red and Green combination. A table cloth of fine wearing quality and one that makes a very good appearance. The colors are fast. Deep fringe all around. A splendid bargain at our price. Size, 58x68 inches. Prepaid... **\$1.44**

TABLE PADDING

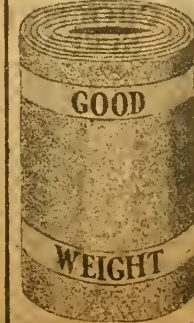

24625 This padding of cotton felt gives protection to your table top from injury by hot dishes. Every dining table should be so protected, otherwise the table may be ruined any time. 54 inches wide. Price per yard, Postpaid... **55c**
24626 Better quality and weight, cotton felt. About 54 inches wide and weighs about 13 ounces per yard. Prepaid, per yard **57c**

RED AND GREEN CLOTHS



24155 Red and Green combination of colors—a very attractive pattern. This cloth with its tasteful design, fast colors and deep fringe all around, is one of our most popular bargains. It has the weight and wearing quality you get at much higher prices elsewhere. Size, 58x72 ins. Prepaid **\$1.59**

BED SPREADS AT CUT PRICES



SATIN SPREAD

23833 Dainty bed coverings reflect the culture of the home. The housewife will find the spread here offered an invaluable aid in securing the desired effect. It is of heavy quality, satin finished attractively patterned. Square or cut corners. Size, 80 x 90 inches. Post-paid... **\$2.98**

23831 The satin finish scalloped spread here offered is of white staple cotton, crystal bleached. Will retain its sheen and purity of color after laundering. Square or cut corners. Size, about 78x88 ins. Post-paid..... **\$2.98**



SCALLOPED SPREADS



REVERSIBLE SPREAD

23846 Reversible crocheted spread. Woven of pure cotton, bleached white free from dilling. Knotted fringe. We have no hesitancy in recommending it for unusual wear and general satisfaction. Size, about 78x88 inches. Square or cut corners. Typical Walker value at Postpaid **\$1.98**



SAMPLE SPREADS

23844 Sample lot of satin finished crocheted bed spreads, marked low for quick sale, hemmed, fringed or scalloped. May be had in

White or colors—the color feature permitting the carrying out of the prevailing color scheme of any room. Plain or cut corners. State color desired. Postpaid..... **\$1.98**



EXTRA SIZE

23837 We offer here a fringed crocheted bed spread of unusual merit. It is of extra size, good quality and weight. Your choice of either square or cut corners. Size, 83x92 ins. Postpaid **\$1.98**

See Pages 136 & 137



SLIGHTLY DAMAGED SPREADS

23829 A collection of soiled and damaged spreads. The imperfections in the weave of the damaged ones are so slight that they are scarcely noticeable, and the fact that the others are slightly soiled scarcely justifies the cut in half prices. You can purchase these spreads in White or colors—hemmed, fringed or hemstitched, square or cut corners. Large sizes. Postpaid..... **\$1.79**

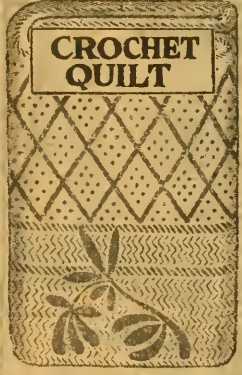

CROCHET QUILT

231237 The heavy crochet quilt offered herewith is an exceptional value. It is of pure weave—free from dilling. Unacqualed quality. Size, about 71x83 inches. Your choice of square or cut corners. Postpaid..... **\$1.98**

23827 Beautiful crochet bed spread in Mitchell pattern. Comes in a variety of colors that will not fade—Blue, Pink, Red and Canary. Fringed all around. Size, about 72x81 inches. Far superior to grades usually sold at this price. Postpaid..... **\$1.89**

BUY

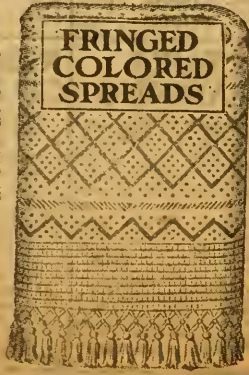

FRINGED COLORED SPREADS



CROCHET SPREAD

NOW

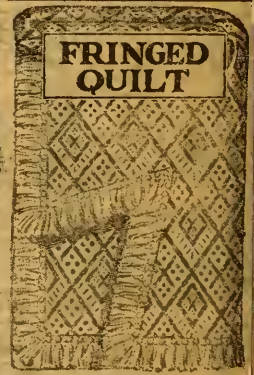

FRINGED QUILT

23835 The quilt here illustrated has not only beauty to recommend it for your consideration, but honest wearing qualities as well. It is full bleached and of wonderful construction. Its attractive pattern will appeal to you. Comes with 4-inch fringe, cut or plain corners. Size about 74x90 inches. Postpaid..... **\$2.98**

23841 Attractively patterned, White, hemmed, crochet spread. Strongly woven of selected cotton yarns—it is of the quality and workmanship. If you are looking for a spread that will give good all-around service this one is sure to fill your requirements. Your selection of square or cut corners. Size, about 66x76. Postpaid..... **\$1.29**

REDUCED PRICES ON COMFORTERS AND BLANKETS



PERSIAN DESIGN

261034 Here is an exceedingly pretty comforter of unusual qualities—at the price one of our best offers in winter comforters. It is filled with cotton and other soft materials. The figured print top is in those attractive Persian designs always so desirable. It has a deep quilted border of plain-colored sateen to match. A plain back, straight stitched. Fast **\$1.99** color. Postpaid, each.

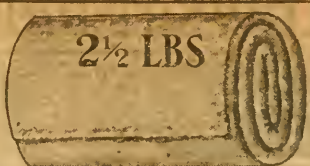

2 1/2 LBS SELECTED COTTON BIG VALUE

261047 Another of our wonderful bargains will be found in this roll of choice cotton. It contains enough cotton for a full sized comforter. Each batt weighs about 2 1/2 pounds and opens up in a sheet to full comforter size, 70x78 inches. Made of select pure white cotton, it is sure to please and would be hard to duplicate at any price. **69c**

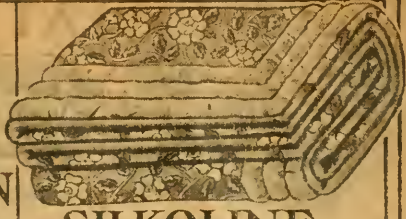

SILKOLINE

261035 If you are looking for a warm, softly filled, serviceable comforter in dainty designs and medium shades, here it is. An extra big value is offered in this, owing to the fact that we bought before manufacturers' prices advanced. Both top and back are of good quality silkoline and the 6-inch sateen border harmonizes in color. We guarantee this comforter to give you perfect satisfaction. Postpaid, each **\$3.48**



SATEEN BORDER

261038 One of our biggest values is this handsome comforter. It is well made and very warm, being filled with the finest downy white cotton procurable. Both sides are covered with satin in artistic floral designs and the matched borders are of sateen in solid Pink, Red, Blue or Green. Fast colors. It will give extreme service. Size 72 by 78 inches. Postpaid, each **\$3.99**

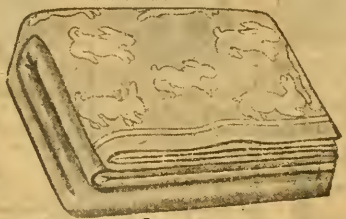

INFANT'S BLANKET

261049 You may have your choice in Teddy, Kitty or Bunny designs, in this infant's soft cotton blanket. It comes in either Blue or Pink and has plain edges. Its size is 36x48, giving generously of its warmth and comfort. **99c**



CARDED COTTON

261039 Another of the attractive comforters in Persian design is this, which is particularly recommended for its warmth. Weight, about 4 pounds. It is filled with carded cotton. It will furnish delightful warmth and is sure to please in its many other good qualities. Both sides are covered with fast colored figured print in dainty Persian designs. Postpaid, each **\$2.15**



EXTRA SIZE WOOL-NAP

261055 A soft, deep nap, which gives this blanket of fine quality the appearance of an all-wool blanket. Very firmly and closely woven, its comfort, warmth and wearing qualities are assured. It comes in White, Gray and Tan with attractively colored borders. Size, 66x80. Per pair **\$2.98**



INFANTS FLEECE BLANKETS

GREAT BARGAIN

261052 Cuddled among the cunning bunnies pictured on this dainty blanket baby will enjoy the cold weather. The blanket is of soft fleecy cotton and the colors are Blue or Pink. This is a purchase that affords satisfaction throughout the year, the weight being exactly right for cool summer evenings in the crib world. Lock-stitched edges add to the serviceability and to the appearance. Size, 29x39. **69c**
261053 Size, 36x48. Either Pink or Blue. **98c**



PLAID WOOL-NAP

261048 In a wool nap blanket nothing of better quality can be offered. Very firmly and closely woven, in plaid effects in Tan, Blue, Gray, Black or Red combinations with White. Size, 66x80 inches. **\$4.49**



FLEECE COTTON BLANKET

26401 Cotton-fleeced double blankets. Made in White, Tan or Gray with Pink or Blue borders. Size, about 62 by 45 by 72. Postpaid, per pair **\$1.95**
26402 Same style and colors. Extra heavy and extra size, about 60 by 76. Postpaid, per pair **\$2.48**



WHITE COTTON

261056 Of pure white staple cotton, this 5-ounce roll of batting is among our best bargains. Soft and springy, it will give great warmth and is unrivaled in price. Having been purchased before the rise in prices, these rolls are now worth considerably more money. The uses to which this quality may be put are numerous and it will give unusual service in any capacity for it is the equal of many higher priced. **11c**
Bale of 10 rolls **\$1.02**
261057 12-ounce roll **15c**
Bale of 8 rolls **\$1.09**

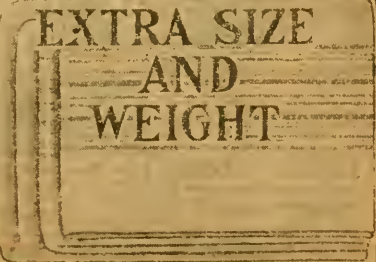

EXTRA SIZE AND WEIGHT

261044 Double-fleeced blankets, come in White, Tan and Gray with Pink and Blue borders. Size, 56 by 80. **\$2.98** inches. Postpaid, per pair.
261045 Finer blankets in extra size, 70 by 80 inches. Same colors as above. Postpaid, per pair **\$3.49**

PARCEL POST SALE OF DAILY NECESSITIES AT LOWEST PRICES

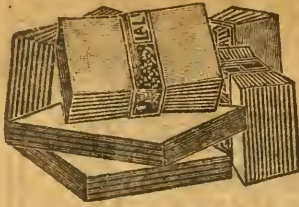

This is an exceptional opportunity to procure 60 sheets of ink paper, 100 white envelopes, standard size, 2 tablets, one ink, one pencil, pen and pen holder, a lead pencil, a blotter.

271235 Complete outfit... **49c**



Good quality of Hair Pins. On cards or a dozen in a box. Sell elsewhere for 15 cents a dozen. 271251 Dozen... **9c**



271226 Heavy brass nickel-plated safety pins. Patent spring guard. Will not rust. Sizes, 1, 2 and 3. Price, 3 dozen... **13c**



261020 Best quality oil-cloth of newest patterns. Pink, Blue, Green, Gold and White. Width 12 1/2 inches. Prepaid, yard... **7c** Bolt of 12 yards... **78c**

Black or White hooks and eyes. Sizes, 0, 1, 2, 3. Non-rustable. 271205 6 dozen... **8c**



271249. German Silver Thimbles in large, medium or small sizes. Prepaid, Each... **5c**



The equal to any 6-cord thread made that retails for 8c. Machine or hand sewing. Nos. 8 to 150. Black or White. 271224 3 spools for... **17c**



100-yard spools of highly glossed silk-finished machine thread. Black and White. Nos. 50 to 100. Worth 5c a spool. 271234 6 spools... **19c**

Basting Thread

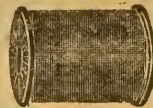

Basting Thread, 200-yard spools. Black or White. Nos. 40 to 60. 271236 Dozen spools... **33c**

DOZEN 31c



Barning Cotton, Black, White, Tan or Gray. 35-yard spools. 271238 Dozen... **31c** 6 for... **17c**

5 FOR 29c



100-yard spools mercerized crocheted cotton; White, Black, Pink, Sky, Red, Old Rose, Copenhagen, Yellow, Green or Orange. 271239 5 spools for... **29c**

RED COTTON



Turkey Red Embroidery Cotton in Red only. Sizes, 8 to 24. For marking and mending purposes. 271204 Prepaid... **8c** 3 spools... **8c**

SPOOL SILK



50-yard spool sewing silk for machine or hand. Regular 5c quality. Black, White, Pink, Sky, Red, Old Rose, Copenhagen, Yellow, Green, Navy, Brown, State color. 271237 6 spools... **27c**

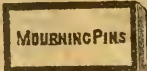

271260 Box or card of good steel mourning pins. Black or White. Glass heads. 3 boxes... **17c**

DRESS SHIELDS

Waterproof, odorless, sanitary. Pure white. Sizes, 2, 3 and 4. State size. 271232 3 pairs... **29c**



271250 Sliding bar. Shell color only. Length, about 2 1/2 inches. Price, Prepaid... **12c**



Heavy, flexible rubber dress comb. Black. Fine and coarse teeth. Regular 19c grade. Length, 7 1/2 in. 271208 Each... **14c**



White celluloid dressing comb, 7 1/2 inches long. Coarse and fine teeth. 35c quality. 271207 Each... **24c**



Good quality dressing combs with fine and coarse teeth. Will out-wear most any make. 271206 Each... **17c**



271214 Good grade dressing comb. Made of polished unbreakable fibre. Fine and coarse teeth. Prepaid, 2 for... **23c**

POCKET COMB



Good quality pocket comb—fine and coarse teeth. Black. 271209 2 for... **19c**



12c An exceptional hair brush bargain. Mahogany or walnut finish. Has nine rows of bristles. Worth 20c. 271229 Each... **12c**



Hard rubber Black fine comb, 3 1/2 inches long. Will not break. Sells for 10c anywhere else. 271231 Each... **7c**



Here's a fine comb that can't be duplicated under 15c. Of unbreakable material. Pure white. 271247 Each... **10c**



A good quality of Adamantine pins—that retail regularly for 5c a paper. Saving money all right. 271225 6 papers... **19c**



Electro-plated beauty pins. 1 doz. on card; gold finish. 271255 3 cards for... **14c**

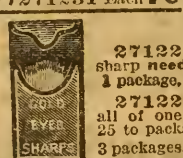

271227 Package of 25 sharp needles. 1 package, prepaid... **7c**

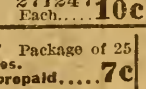

271228 Sharps needles, all of one size or assorted. 25 to package. 3 packages, prepaid... **22c**



271244 Fine quality fish-eye pearl buttons. Sizes 16 to 24. 3 dozen... **16c**

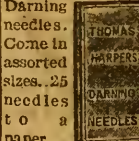

271243 A package... **14c**

CORSET STRINGS

Better buy now than wait until you need them. Good quality tubular White corset laces. 2 1/2 yards long. 271245 Dozen... **9c**

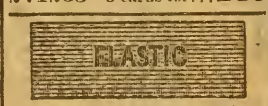

Plain list web in Black or White. Superior quality. Width, 1/4 inch, 1/2 inch, 3/4 inch, 1 inch. 271241 5c 6c 7c 9c



271230 Rust-proof dress fasteners. Lay flat; easily put on any garment. One-piece spring socket. Black or White. Sizes, 0 to 00. Prepaid, per dozen... **8c**

SKIRT BELTING

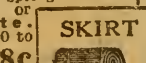

271216 Heavy skirt belting. White. Width Per yd. 1 1/2 inch... **4c** 2 inch... **5c** 2 1/2 inch... **6c** 3 inch... **7c** Black. Width Per yd. 1 1/2 inch... **5c** 2 inch... **6c** 2 1/2 inch... **7c** 3 inch... **8c**

6 FOR 19c



271262 Three stocking darners and 3 darning eyes in standard size. Black enameled finish. Price, 6 for... **19c**



Assorted sizes of wire hair pins; crinkled or plain. Very fair grade. 271223 10 packages... **15c**

GROSS ASSORTED 47c

271240 We bought 200,000 gross of pearl buttons at a great sacrifice for this special sale. One of our most attractive offers. Assorted 1 gross to a package. 2 and 4 hole—plain or fish-eye. Sizes, 16 to 24. Worth up to 5c. a dozen. Price for a gross... **47c**



271218 The very best quality of leather hair curler put up 1 dozen in a pack. Length, about 4 1/2 inches. Worth 7c. a package. A appreciable saving. 271218 Prepaid, 4 pks... **14c**

BARGAINS

PERCE
OUTFIT



5KX207 Women's combination working outfit of washable percale. Consists of loose-fitting jacket, loose belt and cap, and skirt with a drawstring.

Sizes. 32 to 44. Postpaid..... **\$1.19**



14¢
**FANCY
CREPE**

7X81 Pretty lace trimmed cap of fancy crepe. Big Value. Postpaid..... **14c**



PRINCESS SILK

7E212 Dotted Princess silk waist. laid down embroidered collar. Long sleeves. pretty cuffs. Fastens down front with small pearl buttons. Colors, Copenhagen, white, green, pink and black. Sizes, 32 to 44. Postpaid..... **99c**

6 to 14
YRS



7E210 Middy blouse of washable linene. One has blue linene collar and cuffs and pocket trimmed with blue linene. The other has blue linen collar and lacer. 6 to 14. 2 for..... **89c**

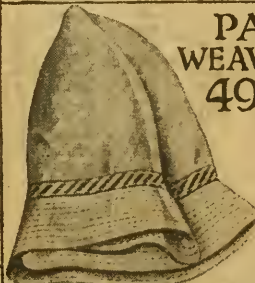

**PANAMA
WEAVE CRUSHER
49¢**

7D36 Stylish, well made, new Spring hat for the economical buyer. A very cool, comfortable hat at a bargain. Fibre Crusher. Made of Panama weave. White only. Postpaid..... **49c**

**CREPE - DE
CHINE AND
LACE 89¢**

7M276 Camisole of fine quality crepe de chine with yoke and shoulder straps of filet lace and wide band of lace at bottom. Finished with ribbon beading at top. All white or pink and white. Sizes, 32 to 46. Price. Postpaid..... **89c**



**\$3.79
BEACH
CLOTH**

8J7712 A fashionable summer suit of fine texture beach cloth. Fancy collar finished with rose-striped beach cloth. Front has neat yoke. Finished at waistline with button-trimmed belt. Latest style pockets rose-striped trimming. Full-bared skirt with center lap seam. Sizes, 32 to 46. Postpaid..... **\$3.79**

**25¢
SILK
AND
LACE**



7X82 Pretty assortment of silk and lace trimmed caps. All very dainty and attractive. Postpaid..... **25c**

99c



**SPECIAL SALE
LADIES HOSE
THREE PAIR
FOR 34c**

1107 Ladies' light weight drop stitch lace effect hose. Seamless medium weight. Sizes, 8½ to 10. Assorted colors. Postpaid 3 for..... **34c**

69c



TUSSAH SILK

7E233 Fine Quality Tussah Silk Waist. Front has 2 pockets and 2 dainty rows of stitching. Collar may be worn high or low. Long sleeves. Sizes 32 to 44. Colors, Black, Blue, Pink, or White. Postpaid.....

7 E531 One of the newest styles. Waives is here offered in an excellent quality silk pongee. The collar of contrasting color crosses in front and is held in place with two large buttons. Long sleeves with cuffs trimmed to match the collar. Colors: Tan with either Rose, Pink or Blue trimming. **\$1.49** Postpaid.

7 E458 A waist of good quality striped tuss silk with pretty shawl collar of White tub silk. The long sleeves are finished with over-cuffs of White silk. The neck is finished in front with one large button. Colors: Pink, Blue and Lavender stripes. Sizes: 32 to 46. **\$1.48** Postpaid.

7 E703 An attractive waist of excellent quality striped taffeta with plain collar of contrasting material. Buttoned in front with fancy buttons. A waist that will give entire satisfaction and service. Colors: Dark stripes as pictured. **\$3.49** Sizes: 32 to 46. Postpaid.

7 E459 Attractive waist of silk finished mesaline with White collar and cuffs. This dainty mesaline is a very popular material, and will give good service. A very stylish waist. Sizes: 32 to 46. Colors: Black or Navy Blue with White dots. Postpaid. **\$1.19**

7 E624 Good style waist of silk Habitué—A delightful style that is sure to give satisfaction. Colors: Pink, Blue and Lavender stripes. Sizes: 32 to 46. **\$2.39** Postpaid.

7 E522 This handsome model in silk taffeta is a remarkable value at our price. The deep smart looking collar is finished with a four-hand tie of the taffeta. A side pocket adds to its very smart appearance. It will give excellent service. Elastic waistband. Colors: Green, Navy and Black. Sizes: 32 to 46. **\$1.99** Postpaid.

7 E454 Brocaded Tussah silk waist with deep shawl collar of plain White Tussah silk. Ornamented with fancy medallion. Fancy tie in front. Long sleeves with deep cuffs and over-cuffs of White silk. Colors: Copen, Navy and Pink. **\$1.49** Sizes: 32 to 46. Postpaid.

7 E254 Waist of striped voile. Material is of a grade usually found in higher-priced models. Large collar, tie and cuffs of White organdie give distinction to this blouse. White with Pink or Blue stripes. Sizes: 32 to 46. **79c** Postpaid.

7 E602 Very pretty muddy blouse of good wearing quality White linen. Deep collar with two bands of colored linen. Finished in front with plain linen tie. White with Blue trimming. Sizes: 13 to 20; 32 to 46. **49c** Postpaid.

7 E340 Brocaded Tussah silk waist with deep shawl collar of plain White Tussah silk. Ornamented with fancy medallion. Fancy tie in front. Long sleeves with deep cuffs and over-cuffs of White silk. Colors: Copen, Navy and Pink. **\$1.49** Sizes: 32 to 46. Postpaid.

7 E254 Waist of striped voile. Material is of a grade usually found in higher-priced models. Large collar, tie and cuffs of White organdie give distinction to this blouse. White with Pink or Blue stripes. Sizes: 32 to 46. **79c** Postpaid.

7 E602 Very pretty muddy blouse of good wearing quality White linen. Deep collar with two bands of colored linen. Finished in front with plain linen tie. White with Blue trimming. Sizes: 13 to 20; 32 to 46. **49c** Postpaid.

an Irish crash. The large pockets belt and cuffs trimmed with either Red or White. **98c** Sizes: 33 to 46, or 13 to 20. Price 15c.

750 A waist of striped "Tub silk" that will be as serviceable as it is attractive. It comes in White with either Blue or Pink stripes, and has smart collar and pretty tie at the neck. This fabric launders splendidly and has exceptional wearing qualities. Sizes: 32 to 46. **\$1.19** Postpaid.

7 E702 Silk crepe de chine waist of very fine quality. Front has several rows of fine tucks running acrosswise, and is further ornamented with two wide button trimmed box plaits. Deep collar and cuffs. Colors: Pink, Matze, Copen, and White. **\$2.85** Sizes: 32 to 46. Postpaid.

SPECIAL VALUES FROM OUR CHILDREN'S DEPARTMENT-LOWEST PRICES

2 to 6 YRS. OUTHIT **98c**



THREE PIECE OFFER From Our Children's Department **98c**

DRESS, BLOOMERS AND SUNBONNET

4H305 Child's Outfit consisting of pretty dress, bloomers and sunbonnet. Made of Blue chambray. A very serviceable outfit for summer. Sizes, 2 to 6. **98c** Postpaid.

INFANT'S HALF HOSE



11075 Big lot of infants' half-hose to be sold at big reduction. A summer value you cannot afford to miss. Come in assorted colors. Sizes, 4 1/2 to 8. **11c** Postpaid.

4 P42 A bargain in rompers. Made of percale. Useful pocket in front, drop seat, elastic at knee. Blue or Tan with White binding. Sizes: 2 to 6. **79c** Postpaid—3 for...

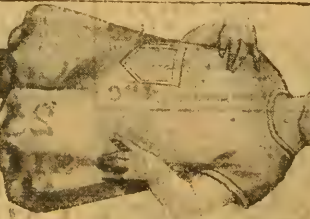

2 FOR 80c

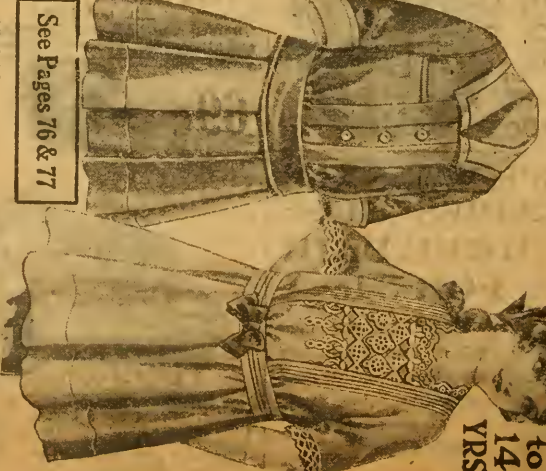

See Pages 76 & 77

4H242 Two pretty dresses for 80c. One is a neat dress of good quality lawn. White only. The other is one of fine, percale or gingham, in assorted colors. Both well made. Sizes: 6 to 14. **80c** Postpaid—2 for