

A index font

B ..

1100

AR

658.871

E13.2

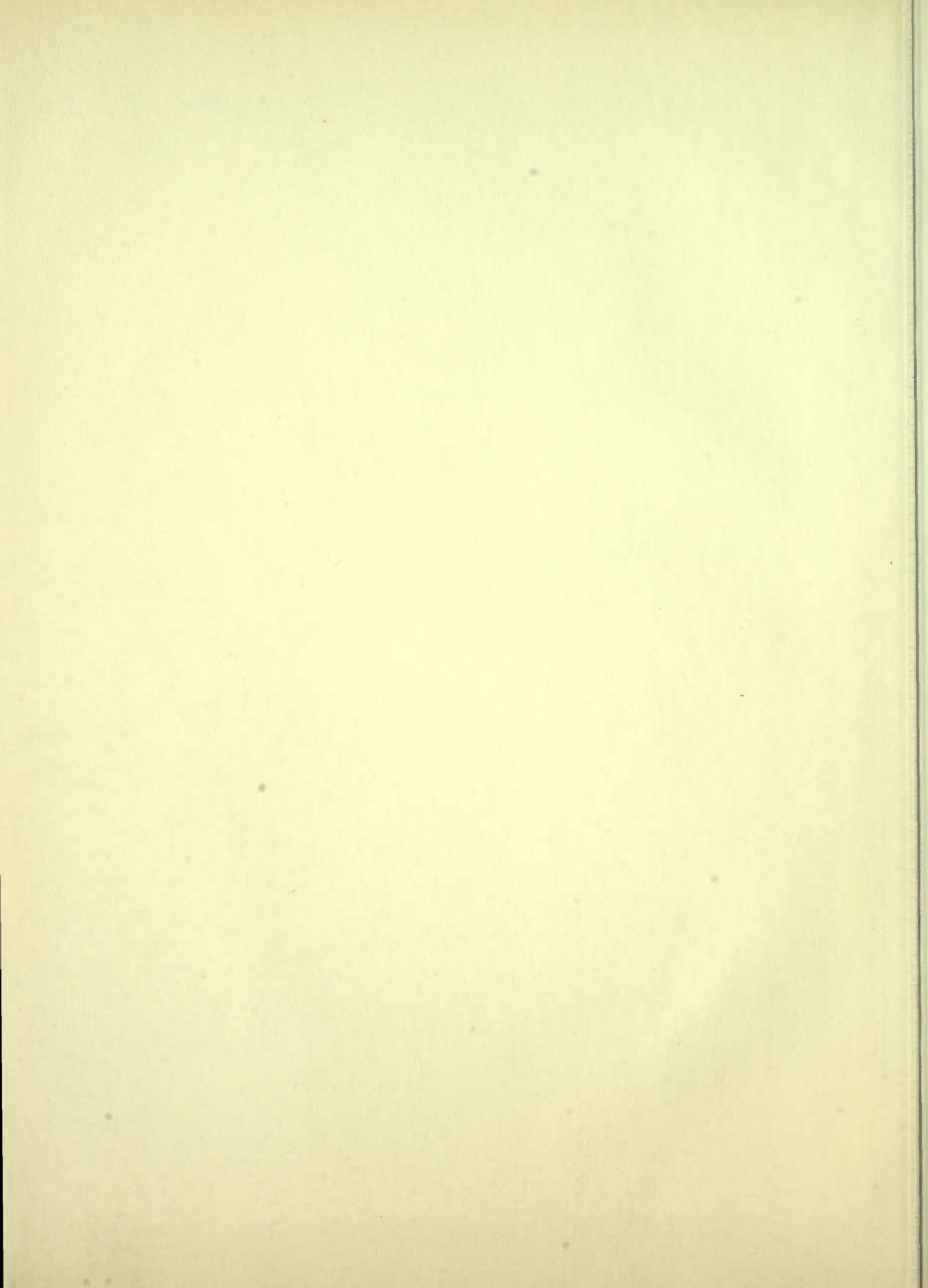

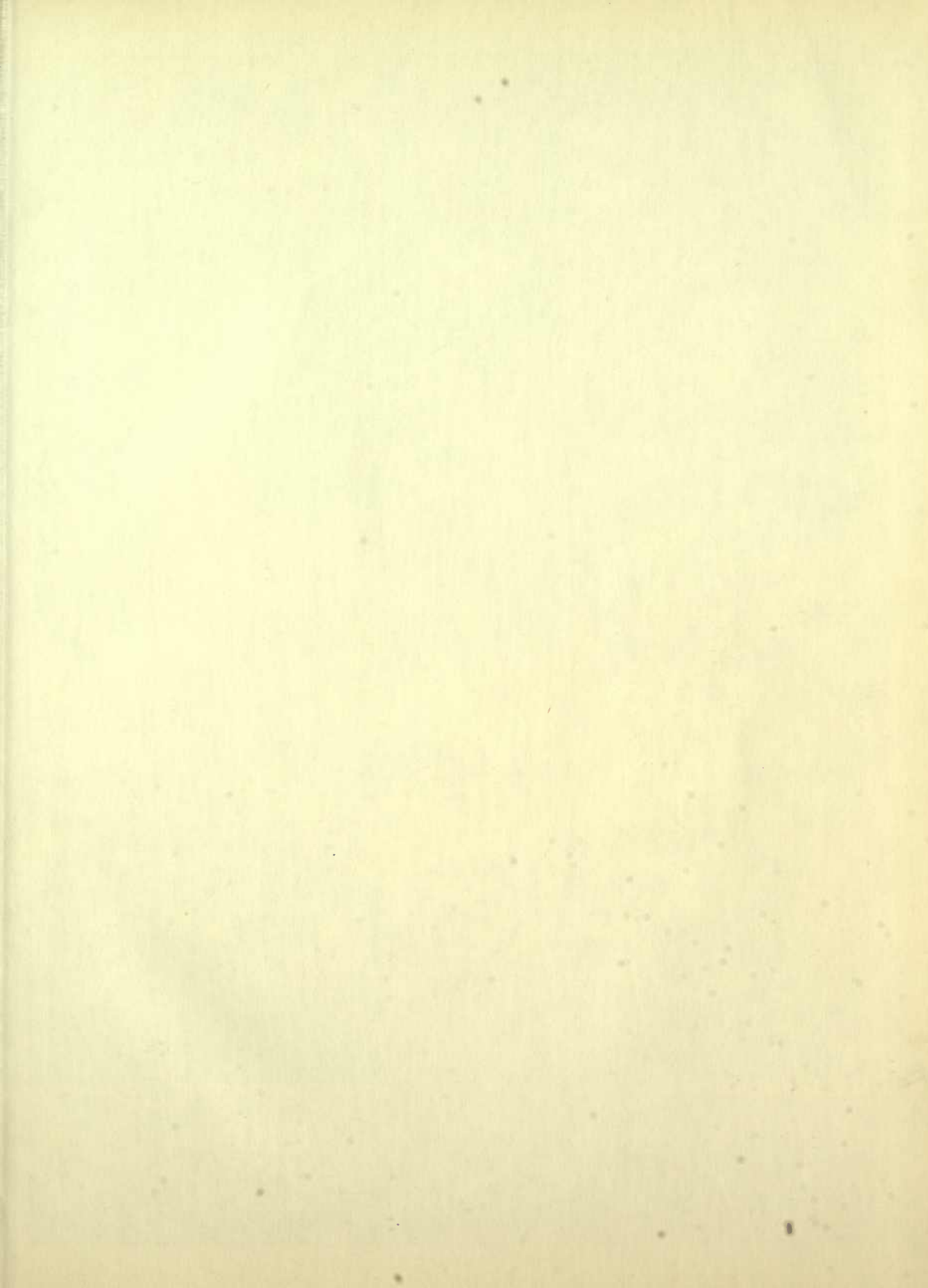

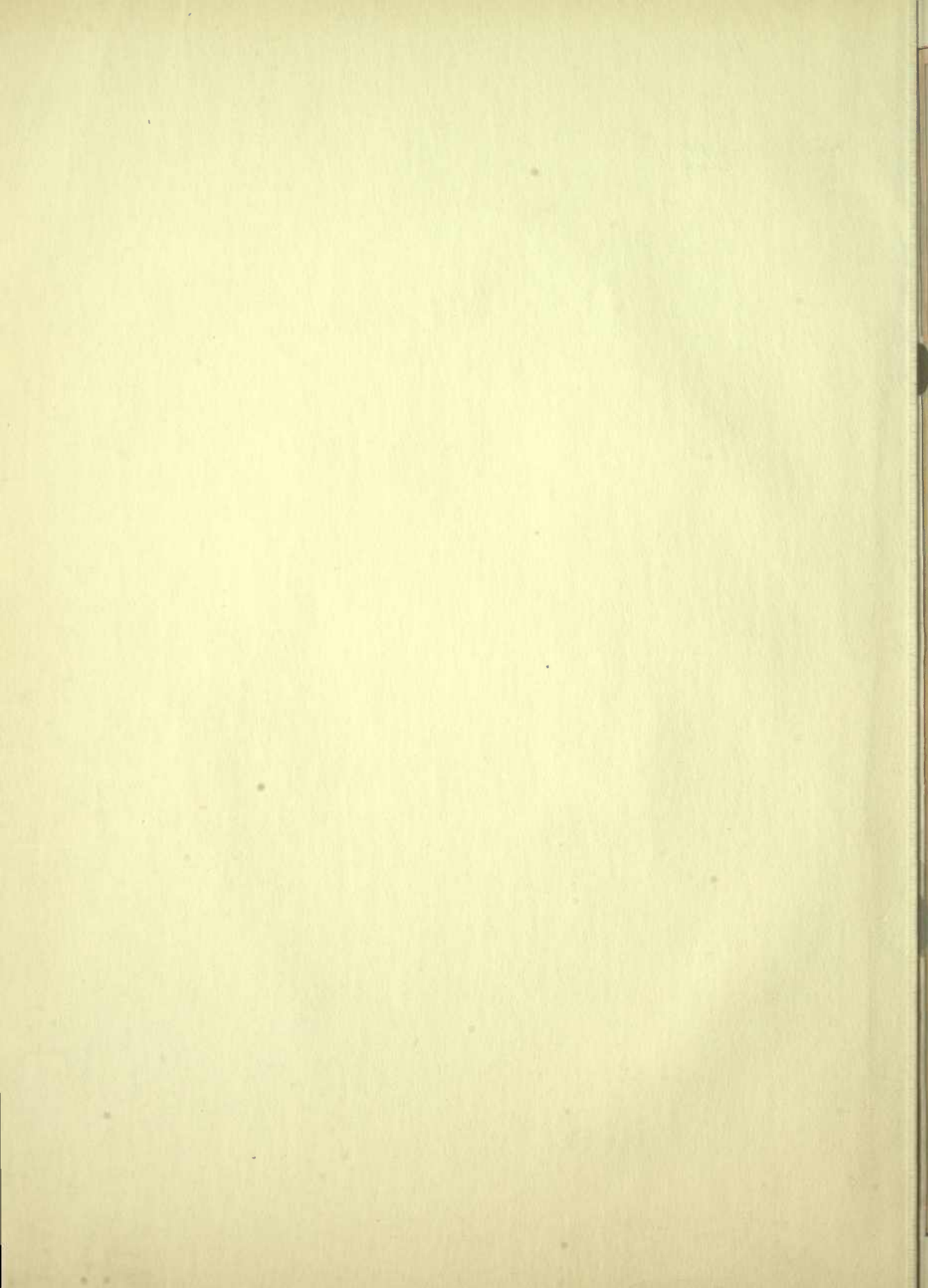

1128

# EATON'S

SPRING *and* SUMMER  
CATALOGUE - N<sup>o</sup> 80 - 1907



THE **T. EATON C<sup>o</sup>** LIMITED

TORONTO 190 YONGE ST. CANADA.

# Ladies' Furs at Summer Prices

Satisfaction in fur buying means good, solid skins, properly dressed and carefully matched; while the make-up must be class, and the cutting to the latest style. Our expert work-people follow every detail closely. Every piece in the least defect is thrown out.

We guarantee everything we make to be of sound skins and serviceable wear, or you may have your money back. See New Liberal Offer on Opposite Page. Any information required about furs promptly given.



## Scarfs and Stoles

- E8-100. Natural Alaska Sable Scarf, 6 dyed sable tails, Chenille ornaments; complete length, 68 inches..... **9.85**
- E8-101. Natural Alaska Sable Scarf, very finest quality, and with 10 natural sable tails; complete length, 74 inches..... **13.75**
- E8-102. Natural Alaska Sable 2-skin Scarf, 6 dyed sable tails, chain fastener; complete length, 48 inches. Our Special..... **4.95**
- E8-103. Same Style Scarf as above, finer quality, choice, full-furred skins, with 8 natural sable tails..... **9.35**
- E8-104. Alaska Sable Stole, natural fur throughout, 56 inches long, satin lining, 6 large, fine, natural sable tails..... **13.75**
- E8-105. Mink Marmot Stole, satin lined, 6 tails, and 2 heads with paws; complete length, 68 inches..... **7.50**
- E8-106. Mink Marmot Stole, trimmed with 10 tails, satin lining; complete length, 84 inches..... **14.00**
- E8-107. Mink Stole, very fine natural skins, satin lining, 2 heads, 10 tails; complete length, 76 inches..... **45.00**
- E8-108. Mink-dyed Musk-rat Scarf, 58 inches long, trimmed with 6 tails, Chenille ornaments and chain fastener..... **5.00**

## Throw Ties

- E8-110. Russian Grey Squirrel Ties, 60 inches long, grey satin lining, heavy, full-furred skins..... **5.90**
- E8-111. Mink Throw-Tie, two-striped throughout, 60 inches in length, satin lining, very fine selected skins..... **37.25**
- E8-112. Persian Lamb Ties, 60 inches long, selected No. 1 Persian Skins, satin lining..... **18.50**
- E8-113. Mink-dyed Marmot Tie, 60 inches long, heavy satin lining, as cut E8-112..... **5.75**
- E8-114. Alaska Sable Tie, 54 inches long, very fine natural skins, satin lining, as cut E8-112..... **9.75**
- E8-115. White Thibet Tie, 60 inches long, grey satin lining, as cut E8-112..... **5.00**

## Muffs

- E8-117. Persian Lamb, No. 1 quality, eiderdown beds, satin lining..... **18.50**
- E8-118. No. 2 Quality..... **13.50**
- E8-118X. Alaska Sable, heavy full-furred skins, eiderdown beds, satin lining..... **8.85**
- E8-119. Same style Muff with cord attached, larger size, very choicest skins..... **12.85**
- E8-119. Finest Natural Mink, beautifully made, 6 stripes, satin lining..... **46.50**
- E8-119X. Mink Muff, large Empire shape, 4 stripe style, as cut 119..... **37.50**

## Jackets

- E8-120. Russian Grey Squirrel, satin lining..... **24.85**
- E8-118. Astrachan Jacket, plain, 34 inches long..... **23.25**
- E8-121. Mink-dyed Marmot, satin lining effect, as cut E8-118..... **5.25**
- E8-122. White Thibet, soft, silky fur, satin lining, as cut E8-118..... **172.50**
- E8-125. Astrachan Jacket, 24 inches long, satin lining..... **148.75**
- E8-126. Astrachan Jacket, plain, 34 inches long, Italian lining, glossy-curl skins..... **23.25**
- E8-127. Persian Lamb Jackets, 24 inches long, strictly No. 1 skins only used, natural Canadian Mink collar, long revers (showing two-strip effect) and cuffs, best black satin or silk broadcloth lining. This is the finest Jacket made in the style..... **33.50**
- E8-128. Same as above, only all Persian lamb No. 1 quality, bright lustrous curl..... **29.50**
- E8-129. Near-Seal Jacket, 24 inches long, Windsor style, fine selected skins, satin lining, silk-cord girdle..... **65.00**
- E8-130. Near-Seal Jacket, selected skins, satin lining, style as cut E8-125..... **29.50**
- E8-131. Near-Seal Jacket, 24 inches long, with fine natural mink collar, long revers and cuffs, blouse style, black satin lining, silk-cord girdle at waist, as cut E8-127..... **65.00**

Entered According to Act of Parliament of Canada at the Department of Agriculture, in the Year One Thousand Nine Hundred and Seven  
 By **T. EATON CO.** LIMITED TORONTO AND WINNIPEG, CANADA



# YOU RUN NO RISK IN ORDERING FROM US BY MAIL

## OUR LIBERAL GUARANTEE

If you find that the goods we send you are not satisfactory for any reason, return them within 10 days after receipt of same in good condition, and we will pay transportation charges both ways and exchange or refund the money. We make exception only on certain goods that we do not exchange, a list of which is in "Returning and Exchanging Goods Paragraph," page A4.

## Here's How You Run No Risk

This Great Store has taken a long stride forward in the endeavor to bring its advantages as near as possible every Canadian home. We throw our goods open to the inspection of our Mail Order shoppers just as though visited the store, showing we have the utmost confidence in the quality of our goods and the good values we give, knowing they will stand the keenest scrutiny.

For a number of years we have been telling the people that if the goods were not satisfactory we would change them or cheerfully refund the money. Now we go a great deal farther and step out on the reputation of our high class merchandise and make the freest and fullest offer that can be conceived for the benefit of our shoppers by Mail. We take all the risk and bring all the advantages of this Great Establishment with its one low price to all for prime goods right to the door of the out-of-town home.

By making your order \$25.00 you still have the privilege of free delivery. Read our Free Delivery Paragraph on page A4.

## Here's Why Our Price is Small

There's every inducement offered Mail Order Buyers to do all their trading at the Greatest Store in Canada. Every department is stocked with the newest and freshest goods, bought with the purpose of maintaining our reputation of giving a **high quality of goods at a small price.** Every dollar's worth you buy here means you have saved some money. With our New Liberal Offer which you will find above what more can be desired? You run no risk.

Many times a year our buyers visit every known market in the world where required goods may be found, getting as near as possible to the place of production and buying all the best goods that can be had—the whole output of a cotton and tweed and linen mill and carpet and glove factory in Canada or Europe; the pickings of tea and coffee and spice crops in Ceylon, China, Japan and the Indies; the production of a raisin plantation in Spain, and so on wherever the most and best is produced, always selecting the finest quality. After the quality selected price arrangements are made. As our orders are so large we are enabled to keep the price away down, and sell to you at prices that make your dollar buy much more than if we bought in small quantities and through importers and other dealers—and the goods always give better satisfaction.

A great many of the articles of wear we make up in our own factories, where every invention for quick and perfect manufacture is in use, and where every garment is carefully examined before being put on sale. The slightest defect means rejection. And the goods we offer our Mail Order customers are exactly the same and at the same prices as sold to persons who visit the store.

**"The very best, at the smallest price, with the least delay in filling orders,"** daily motto, and increasing thousands are proving it true.

## FIVE IMPORTANT POINTS TO REMEMBER

**Be sure and sign your name and address on order and always sign the same way.** We receive several orders every day where customers neglect to send any name or address, this delays the order often until a complaint is received.

**Do not enclose Cash unless letter is registered.** (Read particulars "How to send money.")

1. Do not fail to give size or color on goods requiring same, and when ordering from samples be sure to enclose same, marking each sample 2nd or 3rd choice. (Read particulars "How to make out order.")

2. If order is to be sent by mail be sure to send sufficient money extra to pay postage. (Read particulars "Mail Shipments.")

Check your extensions and total your orders carefully. (Read particulars "How to make out order.")

**If your friends or neighbors have not received one of our Catalogues tell them to send us a post card; it is sent free for the asking.**

# Useful Instructions for Buying by Mail

This Catalogue cancels all former issues. Our terms are Cash and One price to all.

It is very simple to order by mail, if you will read carefully the following instructions we will guarantee that in sending your orders to us you will save money and receive good satisfaction.

## How to Make Out Order

Write distinctly. Use our order form; if you have none plain paper will do. We supply order forms free on request. If plain paper is used follow the arrangement of our order form as near as possible.

Be sure to give your name and address and always written in the same way, this will be a great benefit to us in keeping a correct list of our customers. Avoid sending orders under more than the one name from the same family as much as possible. If you change your address drop us a card giving both your old and new address.

Always state the amount of money you enclose.

Be sure your order is extended and totalled correctly. We frequently receive orders as for example:

"3 yds. of silk @ 50c yd. Total 50c, *should be \$1.50.*"

"2 Undershirts @ 35c each. Total 35c, *should be 70c.*"

On account of this error we are obliged to omit all or part of the articles ordered.

Be sure to give all sizes, colors and measurements, as without this information it is impossible for us to fill your order. For instance, we could not fill an order for a pair of gloves if customer neglects to give size or color.

If for any reason you would prefer to have your order shipped without our name appearing on the outside of the parcels or cases tell us on your order and we will cheerfully carry out your request.

Write all remarks or enquiries for samples on a separate sheet with the name and address on same, enclosing in the same envelope.

Before sealing your envelope check your order over carefully and see that—

- I. Name and address is correctly and plainly written.
- II. If order is to be sent by freight or express that name of your nearest railway station is given. That sufficient postage is enclosed if order is to be sent by mail.
- III. That color and sizes are correctly given and samples enclosed, if any.
- IV. That your order is extended and added correctly.

## How to Send Money

We strongly advise you to send by Express Money Order, Post Office Money Order or Postal Note, which can be procured at your express office or post office at a very small cost. This is absolutely safe, for if the letter is lost we can easily procure a duplicate. The charges are as follows on Express and Post Office Orders:

\$5.00 and under.....	3c
Over \$5.00 and up to \$10.00.....	6c
Over \$10.00 " " 30.00.....	10c
Over \$30.00 " " 50.00.....	15c

The charges on Postal Notes are:

From 20c to 40c cost.....	1c
" 50c to \$2.50 cost.....	2c
" \$3.00 to \$5.00 cost.....	3c
" \$5.00 to \$10.00 cost.....	5c

If it is not convenient to obtain any of the above the money in an envelope, see that it is carefully sealed and be sure and have your postmaster register it. The cost for registration is 5c.

Do not send cash without registering as it is not safe. If the letter is lost the post office cannot trace it and you will be at the loss.

For small amounts use the postal notes, and if necessary to use stamps send those of large denomination.

We accept Bank Drafts and Marked Cheques payable at par in Toronto, Ont.

## Mail Shipments

Light goods that are not of great value we advise sending by mail, excepting in cases where there is no express office within a reasonable distance, in which case larger orders can be sent. Articles weighing up to 3 ounces when packed will go cheaper by mail; from 13 ozs. to 25 ozs. they can be sent by express safer and as cheap if you send sufficient money extra to prepay the charges. The express charge is 1c per ounce, when over the 15 ozs. and up to 25 ounces, this will be an advantage on orders weighing less than 25 ozs., if you send sufficient money to prepay the charges. The limit of weight on mail parcels is 5 lbs. per parcel and the limit of size 30 ins. in length by 1 ft. in width or depth.

**Sending Sufficient Postage**—Frequently we receive orders where there is no postage allowed or there is less than half the amount required to mail an order; as the postage has to be prepaid it necessitates omitting an article or delaying the order awaiting the necessary remittances.

**Be sure and send sufficient money extra to pay postage and any balance will be returned to you in cash when order is shipped.**

The rate on merchandise by mail is 1c per ounce on books, and printed matter  $\frac{1}{2}$ c per ounce or 8c per lb. Estimate the weight of your goods, always allowing extra for packing.

In ordering liquids in bottles or any other breakable goods extra packing has to be used, which increases the amount of postage. If possible make up a larger order and have these goods sent by express or freight, as it is much cheaper.

**Delivery Guarantee**—For 2c extra we will guarantee the safe delivery of each order of 50c or over if sent by mail. We will deduct 2c from your remittance for this purpose unless otherwise instructed.

## Express Shipments

Now to figure the charges see page A5. As a general rule the most profitable and satisfactory way to send orders weighing from 2 lbs. to 25 lbs. is by express. Always forward enough money to prepay small parcels weighing from 13 ozs. to 25 ozs., as they can be sent at 1c per oz. if prepaid. The express company will not deliver and collect at destination for less than 25c.

The express companies give a prompt service and an absolute guarantee of safe delivery.

Wall paper can be shipped by express at a very low rate if sufficient money is allowed to prepay the charges. Example—If regular rate is \$1.75 per 100 lbs., 30 lbs. would cost 90c, but if prepaid charges would be only 45c, just half the rate.

Make up a freight order if you possibly can. As a general rule you can send 100 lbs. by freight for about the same price as you can 25 lbs. by express. Of course you will be longer in receiving your order, but the cost will be greatly reduced; besides if the order is \$25.00 or over, you will get the advantage of our Free Delivery Offer. (Read our Free Delivery paragraph.)

A shipment put up in 2 or more parcels or pieces does not cost any more than if put up in one parcel. The charge is not by the number of parcels but by the total weight.

## Freight Shipments

Shipping goods by freight although slower than express is the cheapest way, and gives you the opportunity to order supplies of all kinds and gives the greatest possible saving, as the charges on any one article when included in a general assortment of household goods is almost nothing. If for example the total freight charges on a general shipment of shoes, groceries, clothing, etc., is 90c, the charges on any one item, the shoes for instance, would only be a few cents, whereas if shoes were sent alone by mail or express the charges would be 20 to 25c.

In shipping by freight the railway companies charge the same amount for a 25 or 50 lb. shipment as they do for 100 lbs. It is poor economy to order only 50 lbs. of goods and pay the railway company as much as they charge for 100 lbs. when you can include groceries or any staple household supplies at our low prices to make up the 100 lbs. with no more expense to your charges. (Read Club Order paragraph). **Therefore it is to your advantage** to build up your orders to at least 100 lbs., allowing for packing. If your goods weigh more than this, say 160 lbs., you do not pay freight on 200 lbs. but only on the actual weight. For example, (see rate to St. John, N.B. in table below), 160 lbs. to St. John, N.B., made up as follows:

1 case of drygoods, 80 lbs. @ 70c per 100.....	\$0.56
1 " glassware, 40 " 62c " .....	.25
1 " dried fruits 30 " 62c " .....	.19
1 chair K.D. (knocked down) 12 lbs. @ 72c 100.....	.07
add cartage which R. R. Co. charges on every shipment.....	.12

Making total charges .....	\$1.19
100 lbs. to St. John, N.B., would be.....	82c.

### For a guide to you in helping to estimate your charges.

We give a list of some of the principal towns with the rates per 100 lbs., also the minimum charges, on page A5.

**Do not sign for goods from express or railway company if they are in any way damaged** until the agent makes a notation of the extent of the damage on your freight bill. The railway companies are responsible for damage in transit. Do not fail to notify us if shipment is unreasonably delayed after receiving bill of lading (freight bill duplicate) from us.

When goods are to be shipped to a flag station (where there is no agent) either by express or freight, sufficient money must be allowed to prepay the charges, otherwise they will be sent to the nearest regular station.

We make no charges for cases or packing.

## Returning or Exchanging Goods

When returning goods write plainly your name and address on outside of package. It is impossible for us to know your package if not marked. This is important. Please do not overlook it.

See package is well wrapped up and if breakable goods that proper care is used in packing. Write us fully telling us what is wrong, and what you want done. Also state railway station if returned by freight or express, and post office if returned by mail.

Written instructions may be enclosed with express or freight packages, but do not enclose letter in parcel being returned by mail; if this is done full letter rate will be charged on package.

Always return the bill of goods sent back. Do not enclose money with return merchandise.

## Club Orders

If you cannot make up a shipment to weigh 100 pounds to get the advantage of the freight rate or our free delivery, we advise two or more persons clubbing together and making up a large order having goods shipped in one shipment to one address. We parcel and tag each order separately, enclosing the bills in each parcel, shipping the whole order to the sender of the order. We also mail a statement to the sender showing the amount of money received and the amount of goods sent to each customer. It would be of great assistance to us if each customer would state on their order the amount of money given to the sender, and the sender to send us a list of the amount received from each customer. It is also necessary that the sender should carefully total the different orders, as quite frequently we find that when totalling same there has been insufficient money sent.

**All orders must be mailed at one time and in one letter.** This is very important as we do not hold the order, and cannot enclose any orders coming in later, they will be sent on separately if received.

Each order must be written on a separate sheet, just the same as any other order, giving name and P. O. address in full.

State on each as follows: "Enclosed with Mr.—'s order," giving the name of the person to whom the goods are to be shipped.

The person to whom the goods are to be shipped must write shipping instructions fully in his letter, and state what orders are to be enclosed.

## Substitutions and Omissions

By a substitute we mean an article sent in place of the one ordered.

Although we always endeavor to keep our stock of catalogue goods complete it occasionally happens that we receive orders for goods that are temporarily out of stock. When this occurs we always endeavor to procure the desired article, but if we cannot procure it within a reasonable time we will (except you tell us not to substitute) send a similar article of better quality and higher price for the price allowed. But if we know that we will have the goods again in a few days we will ship your order short this article with an explanation that the goods are out of stock and will be forwarded later. We will also pay any extra charges incurred by your order going forward in two shipments. We wish our customers to fully understand that we make all substitutions entirely on our own responsibility, and if the goods substituted are not in every way satisfactory you are at liberty to return them at our expense, and we will cheerfully refund your money together with all transportation charges paid by you.

We are always anxious to make every transaction with us a source of profit to our customers. We frequently find on checking our orders that a customer has ordered some article to be sent by mail on which the postage exceeds the value of the goods. For example—The postage on scribblers which we sell at 3 for 5c would be about 25c. In this case we think we would be looking after the best interest of our customer if we omitted the goods, as the postage added to the value of the article would make it a very unprofitable purchase to the customer. When ordering this class of goods we would advise including them in a general order and having them sent by freight or express, as in this way they can be shipped at very little cost.

## Enquiry About Your Order

Should you not receive your goods or hear from us within reasonable time write us at once, giving full particulars, viz.: name in full, Post office address, Province, Date order was sent, When and where mailed, How addressed, Amount enclosed, Whether Express or Post Office Money Order, Cheque, Cash or stamps. If by Registered Letter, Money Order or Postal Note, give number.

State if name and address was properly signed. Send copy of order as nearly as possible. Write from same post office and say how and where goods were to be shipped.

Sometimes errors occur; on receipt of goods if anything is wrong write us at once, stating exactly what is wrong, give order number, return bill of goods and state number of parcels received. Give full list of shortage. You will receive a prompt reply. We guarantee satisfaction or refund money. Be sure you sign your name and address. All claims ought to be made within 5 days after goods are delivered.

Do not return goods received in a damaged condition without first notifying us. Do not accept or give receipt for damaged goods unless agent makes a notation of such damages on freight receipt.

If you do not receive all of your order always state in your letter (how many pieces or parcels) you have received from either or express company. *This is important* as it will save an unnecessary delay for it will necessitate again writing you for the above information before we can trace the lost pieces or parcels.

Do not destroy waste paper or packing until all goods are packed off and accounted for. As very often small articles are thrown away or destroyed with the packing material.

As a rule breakable goods are cleated off in the end of the case. So be very careful in removing the cleats so as not to damage anything that is cleated in.

Please remember that in paying charges to express or railroad company that you are not charged at so much for each piece or parcel. For in all cases you only pay for the actual weight carried regardless of number of parcels.

## Goods Not Exchanged

We pay the charges both ways on goods ordered by mail if returned in good condition within 10 days after receipt of same and will exchange or refund the money as requested. We make exceptions on certain goods that we do not exchange for arbitrary and other reasons as follows:

- Goods made to order according to your measurements.
- Cut Goods sent according to samples.
- Worn Goods                      Veils
- Hair Goods, Toilet Goods      Brushes and Combs
- Rubber Goods, as Syringes, Etc.
- Mattresses and Pillows        Musical Goods
- Goods not catalogued which have been procured specially for your order.

When returning goods send them back the cheapest way, if the weight is less than 2 lbs. it will generally be cheaper by mail. If sending by mail pay the postage in full and we will refund the amount. As a general rule from 2 lbs. to 25 lbs. will be cheaper by express, this can be sent collect, we pay the charges here. Over 25 lbs. send by freight.

## Free Delivery

We prepay Freight or Express (we reserve the right to ship the cheapest way) on all orders of \$25.00 and over going forward by one shipment, to your nearest railway station in Ontario, Quebec, New Brunswick, Nova Scotia and Prince Edward Island all goods except Furniture, Springs, Mattresses, Refrigerators, Stoves, Baby Carriages, Salt, Sugar, Flour, and House Furnishings.

To obtain advantage of this offer your shipment must amount to \$25.00 over and above the exceptions named. If you prefer to ship your order by express and we find it would go cheaper by freight, we will ship it by express but will only prepay the amount it would have cost us had the order been sent by freight.

## Samples

When sending for samples state very clearly what kind of material is wanted, the colors and about what price you wish to pay.

If you are sending in for samples when ordering goods, write your request on a separate sheet putting name and address on same, this will facilitate matters in both filling your order and sending your samples.

Do not ask for samples before you need them, as the goods may be sold out before your order is received.

Make second and third choice if possible, and when you receive samples send your order in at once if they are satisfactory. After making your selections you will confer a favor on us if you will kindly hand the balance of samples to some of your friends.

## Our Prompt Service

If you are in a hurry for your goods do not be afraid to send us your order. We ship out a large per cent. of our orders within one day after we receive them. We fully understand how important it is to our customers that each order should be filled and shipped promptly. Our system prevents a clerk from holding or delaying an order for any reason without advising you, our whole endeavor being to send what the customer orders and ship it out as quickly as possible.

Every known device regardless of expense has been adopted by us that will in any way facilitate the prompt and accurate handling of the large number of orders we daily receive.

## A Nos Clients Francais

Nous preferons que vous nous ecriviez en Anglais, mais si vous ne pouvez pas, alors veuillez ecrire en Francais. Nous avons ici des traducteurs pour vous lire et vous répondre.

Voici cinq points que vous devriez toujours remarquer en ecrivant vos ordres:—

1. Signez toujours votre nom et adresse.
2. Incluez ensuite avec votre commande le montant nécessaire soit, mandat poste, ou en argent, dans ce dernier cas il faudrait faire s'enregistrer votre lettre.
3. En envoyant vos ordres mentionnez toujours le numero de l'article, la couleur et grandeur désiré.
4. Lorsque vous donnez des commandes par la malle, n'oubliez pas d'inclure un montant suffisant pour couvrir les frais de poste,
5. Soyez bien sûr que le total de votre ordre est correct.

## Customers' Deposit Account

### How to Save Cost of Money Orders and Earn Four Per Cent.

We have in connection with our store a Customers' Deposit Account Department which is conducted as follows;

Send a Deposit, with directions to open a Deposit Account. You will receive a pass book, on which will be given your D. A. number. This book can be balanced at any time on request.

Send your orders in, and when you want them charged, be sure and clearly state so, and always give your D. A. number.

You can send new deposits as often as you like and continue to charge your orders as long as you have money left, a statement will be sent you monthly showing purchases and amount at your credit.

Your money can be withdrawn any time by asking us to remit.

Four per cent. interest will be allowed on your average daily balance and same will be compounded half-yearly and credited to your account.

The instructions to charge must be given over the signature of the one opening the account or by a person that has been properly authorized to use it.

This is the first time our "Customers' Deposit Account" has been advertised for the use of Mail Order customers, and you, no doubt, will find it very beneficial to you.







PAGE	PAGE	PAGE	PAGE
mpadour combs, 183	Rennet 238	Stands, ink 255	Smocks 62
ads 173	Riding leggings 86	Shin guards 266	Draw music 250
idge Sets 83	Ribbons 93-95	School supplies 253	Socks, men's 43
der, gum 259	Roofing 266	Shipping tags 254	String ties, women's 83
ography sets 178	Roller towelling 149	Slates 254	Sham holders 221
riters 175	Rubbers, footwear 79	Steamer trunks 269	Shaving soaps 170
ids 158	Rubber Collars 50	Sand shovels and pails 274	Shawls, infants' 118
nes 265	Rubber lined coats 59	Sachet powder 171	Shields 186
shes 158	Rockers 223-4	Sacques, infants' 24	Suspenders, waist 184
er napkins 158	Rugs, knee 272	Sacques, dressing 33	Silk waists 31
cils, lead 255	Rubber eraser 255	Safety pins 174	Silver cleaner 130
er doylies 253	Reels, bed sheets 118	Salads 238	Silk underwear 42
card albums 256	Reels, Hose 264	Sauces 238	Sideboards, 212, 214, 227
amentaries 83	Roller Organs, Gem. 249	Screens, door, window 227	Silver plate 128, 129
er, foolscap 253	Rules 265	Saddles 272	Silks for embroidery 176
ts, brushes 211	Roxanas, colored 155	Strops, razor 138	Silk mending 175
sy books 246	Referns, colored 155	Sail duck 199	Skirt belting 175
ts, men's 62-63	Reception Gown 157	Secretary 226	Skirts, children's 116
ts, boys' 64-67		Seed, bird 231	misses' infants' 115
er, toilet 139		Se wing machines, back of cover and 228 229	Slippers, misses and child's 76
rib 255		Sewing machine needles 174	Sleeve protectors 176
ers, felt 197		Sporting goods 266	Splashes, wash stand 176
ent medicines 165 168		Slips, infants' 116	Slips, infants' 116
		Shades, lamp 241	Stamped wood 128
		Shades, window 198	Stamped linens 179, 180
		Shaving mirror 171	Sponges and sponge bags 170
		Shawls 211	Spools 169
		Shirt waists, boys' 48	Stair plates 195
		Shields, Corset 176	Stoles for doors 196
		Suits, women's 8 9	Stretchers, curtain 197
		Shirt waist dresses, women's 8 9	Springs, bed 220, 221
		Shirt waist dresses, misses' 17	Spring mattresses 220, 221
		Shoulder braces 185	Soda, baking 231
		Shirts, work 44	Soups 234
		Shoes, sporting, Oxford 79	Smoked meats 237
		Shoes, ladies' Oxfords 73	Stationery 239, 253
		Skirts, women's 10 12	Sundries, drug 168, 173
			Supports, ankle 176
			Supplies, sewing machine 229
			Syringes 169
			Switches 184
			Sweepers 197

**Read our Liberal Guarantee Offer**

**Page A1.**

PAGE	PAGE	PAGE	PAGE
Skirts, misses' 18	Sofas 222 224	Slippers, ladies' 76	Tapestry 195
Spring tape measures 175	Stair pads 210	Stay cord 175	Tapestry Curtains 194
Stiletos 175	Straw hats, men's, boys', children's 37	Squares 210	Tapestry Carpet 210
Squares 204	Stockings, elastic 168	Tassels 176	Tape 175
Stoves 211	Stove polish 211	Taper 169	Table covers, linen 150
Suite, bedroom 216 222	Suits, men's 53 63	Tea 235	Tea gowns 83
Suits, men's 53 63	Sugar 238	Tea cosy forms 176	Tea Sets 258
Spices 238	Suits, misses' 16 17	Tennis shoes, men's 79	Tents 199
Suits, boys' 64 69	Sporting shoes 79	Thimbles 175	Thread, gold 176
Suits, women's 3 9	Suspenders 52	Tie Clips 176	Ties, shoe 175
Sweaters, men's 43	Summer clothing men's 60 66	Tissue, mending 175	Tie, shoe 175
Syrups 237, 238	Sack suits 55	Tissue paper 254	Toilet papers, cutters, holders 169
Sailor collars 68	School books 247	Toilet powders, soaps 172, 173	Toilet waters 171
Salad sets 238	Sailor suits 68, 69	Towel rings 175	Towel wipers 175
Salt, 234 238	Salts, iron 165	Towelling 150	Towels 150
Salts, iron 165	Salts smelling 172	Tools, carpenters' 266	Tracing wheels 185
Salt curtains 196	Salt shakers 139	Travelling cases 181	Toys 274
Shaving soaps 173	Sanitary diapers 117	Trimmings, dress 267	Tricyles 84
Skin preparations 172	Sateens and prints 160	Trunks and valises 105	Trousers 61, 63
Satin and silks 157-159	Soaps 172 173	Tubers 169	Tubs 261
Seaton-Thompson 242	Stand-mirror 171	Trusses 169	Tumbler 261
Supporters, body 185	Supporters, collar 186	Typewriting supplies 263	Tags, shipping 254
		Twine and cord 175	

PAGE	PAGE	PAGE	PAGE
Tweed suits, men's 53, 56	Tables 212, 214	Text books 225, 226	Velvet suits, men's 159
Table knives 130	Thermometers 169	Tea and Tray cloths 173	Waists, gulf 21
Tailors' trimmings 160	Thread 186	Tea towelling 151	Waists, women's 25-31
Tails, string, men's 51	Tailors' trimmings 160	Telescopes 136	Walking skirts, women's 10-12
Talking machines 249	Tam o' Shanter 41	Telescope valises 136	Wash boys' suits 69
Tambourines 249	Tea sets 260	Tailored suits 161	Wash skirts, women's 10
Tam o' Shanter 41	Tea toques 41	Testaments 239	Washstand splashes 176
Toilet sets 260	Tea trays 140	Theatrical hair goods 184	Washstands 216, 218
Tooth pastes, soaps, powders 172	Tea travelling bags 269	Tinware 263	Wax 175
Tooth picks 173	Tennis goods 79	Tinware 263	Walking sticks 96
Tea and Tray cloths 173	Trimmings, Tailors' 161	Tinware 263	Wadding 153
Tea towelling 151	Tailors' Trimmings 160	Tinware 263	Webbing, furniture 197
Telescopes 136	Tartans 156	Tinware 263	White dresses, children's 23
Telescope valises 136	Tennis Rackets 267	Tinware 263	White lawn waists 26
Tailored suits 161	Tennis Balls 267	Tinware 263	Washing machines 264
Women's coats 13-15	Trucks 264	Tinware 263	Window screens 227
Women's chemise 112, 111	Tapes, Measuring 265	Tinware 263	Window shades 198-9
Women's nightgowns 107-8	Teapots 264	Tinware 263	Wire hair brushes 170
Women's petticoats 34, 35	Tambourines 249	Tinware 263	Wife, hat and ribbon 170
Women's skirts 10-12	Tin Boilers 263	Tinware 263	Wigs 170
Women's suits 3-4		Tinware 263	Whisk holders 170
Women's undershirts 109-118		Tinware 263	Widow's caps & veils 14
Women's waists 25-31		Tinware 263	Women's aprons 14
Wood, stamped 178		Tinware 263	Women's chemise 112, 111
Wrappers 36		Tinware 263	Women's coats 13-15
Wreaths, communion 206		Tinware 263	Women's neckwear 80, 81
Writing pads 226		Tinware 263	Women's nightgowns 107-8
Writing pads and tablets 254		Tinware 263	Women's petticoats 34, 35
Waist distenders 185		Tinware 263	Women's skirts 10-12
Waists, suspender 185		Tinware 263	Women's suits 3-4
Wall papers, send for special sample book 211		Tinware 263	Women's undershirts 109-118
Wardrobes 218		Tinware 263	Women's waists 25-31
Watches 125-127		Tinware 263	Wood, stamped 178
Wallets 145		Tinware 263	Wrappers 36
Warps and weaving 152		Tinware 263	Wreaths, communion 206
Wash bowls 260		Tinware 263	Writing pads 226
Whisks 169		Tinware 263	Writing pads and tablets 254
White wear 107-118		Tinware 263	Waist distenders 185
Wedding cake boxes 253		Tinware 263	Waists, suspender 185
Invitations 253		Tinware 263	Wall papers, send for special sample book 211
Silks 158		Tinware 263	Wardrobes 218
Veils 155		Tinware 263	Watches 125-127
Wings 105		Tinware 263	Wallets 145
Woodenware 178		Tinware 263	Warps and weaving 152
Woods and yarns 143		Tinware 263	Wash bowls 260
Woven wire mattresses 22-23		Tinware 263	Whisks 169
Wrappers 71-72		Tinware 263	White wear 107-118
Women's corset covers 109-113		Tinware 263	Wedding cake boxes 253
Women's drawers 112-113		Tinware 263	Invitations 253
" slippers 74		Tinware 263	Silks 158
" furs 2		Tinware 263	Veils 155
Wrapper flannels 151		Tinware 263	Wings 105
flannelettes 266		Tinware 263	Woodenware 178
Wrenches 22-23		Tinware 263	Woods and yarns 143
Wrinkles 2		Tinware 263	Woven wire mattresses 22-23
Worsteds suits 54		Tinware 263	Wrappers 71-72
Water wings 274		Tinware 263	Women's corset covers 109-113
Wax, sealing 254		Tinware 263	Women's drawers 112-113
Wash Linens 160		Tinware 263	" slippers 74
Wringers 264		Tinware 263	" furs 2
Wheelbarrows 264		Tinware 263	Wrapper flannels 151
Washing Machines 264		Tinware 263	flannelettes 266
Wool Poplins, colored 155		Tinware 263	Wrenches 22-23
Work shirts, men's 44		Tinware 263	Wrinkles 2
Work shirts, boys' 48		Tinware 263	Worsteds suits 54

PAGE	PAGE	PAGE	PAGE
Yarns 143	Yeast 238	Yachting hats, caps 40-1	Yokes 87
Youth's, slender men's shirts 48	Youth's suits 58	Zoology text books 241	



style, Finish, Manufacture,  
Must be the Best.

# Women's Stylish Suits

You'll find the Quality Dis-  
tinctly High Class and  
Satisfactory.



**J-6512**  
\$7.95

**J-6501**  
\$8.50

**J-6509**  
\$10.00

**J-6511**  
\$12.00

**J-6512.** This serviceable style Suit is made of imported vicuna cloth in colors black or navy. The jacket is single breasted fly front; has tight fitting back and is finished with wide straps of self back and front; lined throughout with mercerette; length 21 inches. Skirt is nine gore style, finished with side pleats at bottom, well tailored and finished throughout..... **7.95**

**J-6501.** Stylish Suit made of imported vicuna cloth in colors black or navy. Jacket is finished back and front with lapped seams ending in short open pleats at bottom; flat collar and turned back cuffs trimmed with fancy and soutache braid; lined throughout with mercerette, length 21 inches. Skirt is seven gore style; panel effect down front made with triple box pleat; ending in side pleats all round..... **8.50**

**J-6509.** Norfolk style suit made of imported vicuna cloth, in colors black or navy. Jacket is made 22 inch length; has scolloped yoke effect ending in graduated stitched straps back and front; made with fly front and belt all round; lined throughout with mercerette. Skirt is seven gore style ending in side pleats at bottom all round..... **10.00**

**J-6511.** This ever popular style Norfolk Suit is made of light grey homespun tweed. Jacket is made 22 inch length with fitted back; finished with stitched straps of self back and front and trimmed with self covered buttons; lined throughout with mercerette. Skirt is nine gore style; front made in panel effect; trimmed with stitched straps of self and ending in side pleats all round..... **12.00**

Special or extra sizes 1.50 extra.

Special or extra sizes 1.75 extra.

Special or extra sizes 2.00 extra.

Special or extra sizes 2.50 extra.

Women's Suits shown on this page are made in sizes 32, 34, 36, 38, 40 and 42 bust, with choice of skirt lengths 39, 40, 41, 42 and 43 inches. Waist measures are 23 inches for 32 bust, 24 inches for 34 bust, 25 inches for 36 bust, 26 inches for 38 bust, 28 inches for 40 bust and 29 inches for 42 bust. In case size and color ordered is out of stock, it may require about ten days to supply same. A second or third choice will generally avoid delay. We can alter waist bands of the skirts of these suits to one inch smaller or larger than stock size if desired. Special or extra sizes will require about ten days to make. Send for Measurement Form before ordering. Samples of material sent on request.

Read about "Mail Shipments" on page A2 of instructions.

# Women's Stylish Suits

When ordering from Samples always enclose Sample with Order.



J-6505  
\$13.50

J-6456 \$13.50

J-6503 \$15.00

J-5299-\$15.00

**J-6456.** Stylish Eton Suit, is made of all-wool Panama cloth in colors black or navy. The Eton is finished with stitched straps of self back and front, trimmed with covered buttons; collar inlaid with taffeta silk; vest finished with fancy silk braid;  $\frac{3}{4}$ -length sleeve; lined throughout with mercerette. Skirt is seven gore style, trimmed with stitched straps and tabs of self, ending in cluster of inverted pleats ..... **13.50**

Special or extra sizes 2.75 extra.

**J-6505.** Eton Suit made of pure all-wool Panama tweed in light grey overcheck. The Eton is finished with stitched straps of self trimmed with self covered buttons, scooped around the lower edge front and back; has shaped belt of self;  $\frac{3}{4}$ -length sleeve; lined throughout with mercerette. Skirt is circular style formed with panel of inverted pleats on front, sides and back ..... **13.50**

Special or extra sizes 2.75 extra.

**J-6503.** This stylish serviceable Suit is made of all-wool tweed in light or medium grey. Jacket is finished with stitched straps of self, trimmed with self covered buttons and ending in short inverted pleats; has braid trimming on collar and cuffs; lined throughout with mercerette; length of jacket 22 inches. Skirt is seven gore style trimmed with stitched straps of self and ending in cluster of inverted pleats ..... **15.00**

Special or extra sizes 3.00 extra.

**J-5299.** Taffeta Silk Eton Suit made in colors black or navy. The Eton is finished back and front with five small tucks on either side; neck and cuffs inlaid with white silk and trimmed with fancy silk braid;  $\frac{3}{4}$ -length sleeve, detachable shirred belt; body lined with Japanese silk. Skirt is seven gore style, front and back formed in graduated panel effect with two box pleats, side gores stitched to below the hip ending in open pleats .. **15.00**

Special or extra sizes 3.00 extra.

Women's Suits shown on this page are made in sizes 32, 34, 36 and 38 bust, with choice of skirt lengths 39, 40, 41, 42 and 43 inches. Style 6503 can also be supplied in regular stock sizes up to 42 bust.  
Waist measures are 23 inches for 32 bust, 24 inches for 34 bust, 25 inches for 36 bust and 26 inches for 38 bust.  
In case size and color ordered is out of stock, it may require about ten days to supply same. A second or third choice will generally avoid delay.  
We can alter waist band of the skirts of these suits to one inch smaller or larger than stock size if desired. Special or extra sizes will require about ten days to make. Send for Measurement Form before ordering. Samples of material sent on request.

Read about "Mail Shipments" page A2 of Instructions.

# Women's Stylish Suits

When ordering from Samples always enclose Sample with Order.



**J-6506-\$16.50**

**J-6514  
\$16.50**

**J-6500-\$17.50**

**J-6507  
\$22.50**

**J-6506.** Stylish Suit made of all-wool French Venetian cloth in colors black, navy or green. The Eton is trimmed back and front with straps of self taffeta silk around lower edge overlaid with silk braid; has vest effect of self trimmed with fancy braid; new sleeve with detachable cuff, which can be worn either  $\frac{3}{4}$  or full length, is trimmed with taffeta silk, rows of braid and fancy ornaments; lined throughout with silkalene. Skirt is made eleven gore style with twenty-two side pleats

**16.50**

Special or extra sizes 3.50 extra.

**J-6514.** This highly tailored Suit is made of fine all-wool Panama cloth in colors black or navy. The Eton is trimmed back and front with silk braid; vest effect of taffeta silk overlaid with fancy silk braid. New style sleeve made with detachable cuff, can be worn either  $\frac{3}{4}$  or full length; lined throughout with silkalene. Skirt is nine gore style, panel effect down front made with double box pleat; has silk braid trimming and side pleats all around.

**16.50**

Special or extra sizes 3.50 extra.

**J-6500.** This charming style is made of all-wool tweed in light or medium grey over check. The Eton is trimmed back and front with straps of self in box pleat effect, finished with silk soutache braid; vest effect has trimming of fancy silk braid;  $\frac{3}{4}$  sleeve with attachable cuff, and belt has silk braid trimming; lined throughout with silkalene. Skirt is twelve gore style, panel effect front and back, made with cluster of inverted pleats, alternate side gores ending in three side pleats

**17.50**

Special or extra sizes 3.50 extra.

**J-6507.** Military style Suit made of fine all-wool French broadcloth in colors black or navy. The jacket is made 22-inch length with tight fitting back; front trimmed with silk braid and covered buttons; vest effect of self closely buttoned with silk covered buttons; full length sleeve with turned back cuffs trimmed with silk and soutache braid; lined throughout with taffeta silk. Nine gore style skirt, panel effect down front formed with two box pleats, trimmed with stitched straps of self, silk braid and buttons. has side pleats all around.

**22.50**

Special or extra sizes 4.50 extra.

Women's Suits shown on this page are made in sizes 32, 34, 36 and 38 bust, with choice of skirt lengths 39, 40, 41, 42 and 43 inches. Style 6507 can also be supplied in regular stock sizes up to 42 bust. Waist measures are 23 inches for 32 bust, 24 inches for 34 bust, 25 inches for 36 bust and 26 inches for 38 bust. In case size and color ordered is out of stock, it may require about ten days to supply same. A second or third choice will generally avoid delay. We can alter waist band of the skirts of these suits to one inch smaller or larger than stock size if desired. Special or extra sizes will require about ten days to make. Send for Measurement Form before ordering. Samples of material sent on request.

Send for Measurement Form.

# Latest New York Styles

Best quality. Lowest prices all the time.



Style No. J-6523.

Style No. J-6524.

Style No. J-6522.

**J-6523.** One of New York's latest style Eton Suits, made of fancy imported striped tweed. The Eton is trimmed back and front with self strapping piped with taffeta silk, and extending over the shoulders, giving broad effect; vest formed of taffeta silk overlaid with fancy silk braid; detachable belt, scalloped collar and cuffs trimmed with taffeta silk and soutache braid; has fancy button trimming;  $\frac{3}{4}$  length sleeve; lined throughout with taffeta silk. Skirt is ten gore style, front and back formed in panel effect with four box-pleats. Regular sizes **22.50**  
Special or extra sizes 5.00 extra.

**J-6524.** This tailor-made style is made of fine imported worsted stripe suit'ng. The jacket is a tight-fitting cut-away, fastened in front with single row of self-covered buttons; new style of coat sleeve with turned back cuff and notched collar trimmed with velvet and self-covered buttons; lapped seams supply the finishing touch; lined throughout with taffeta silk; length 28 inches. Skirt is ten gore style; panel effect front and back, formed with double box-pleat and side pleat on either side; graduated side pleats giving required fullness all around. Regular sizes **27.50**  
Special or extra sizes 5.00 extra.

**J-6522.** This fashionable style Eton Suit is made of high-grade quality all-wool black and white shepherd check. The Eton is single-breasted, trimmed with silk braid and self-strapping back and front; vest effect of self overlaid with fancy silk braid;  $\frac{3}{4}$  length sleeve with turned back cuff and detachable belt has silk braid trimming; lined throughout with taffeta silk. Skirt made with ten gores; panel effect front and back formed with double box-pleat, and side pleat on either side; silk braid trimming on side gores; finished with side pleats. Regular sizes **22.50**  
Special or extra sizes 5.00 extra.

Regular sizes for Suits shown on this page are same as given on page 3. Before ordering send for Measurement Form and samples of material for style selected. Allow ten days for making, as we prefer to cut and make each order separate.

We will be pleased to quote prices on any of these styles made of Broadcloth, Panama or Venetian if desired.

Read about "Mail Shipments" on page A2 of instructions.

# New York's Latest Fashions

When ordering from Samples always enclose Sample with Order.

Regular sizes for Suits shown on this page are same as given on page 3. Before ordering send for Measurement Form and samples of material for style selected. Allow ten days for making, as we prefer to cut and make each order separate. We will be pleased to quote prices on any of these styles made of Broadcloth, Panama or Venetian if desired.



**Style No. J-6526**

**J-6526.** The latest New York style is exemplified in this charming design. The material is a fine quality imported worsted suiting in neat fancy check. The Eton is single-breasted, finished back and front with three wide pleats on either side; self strapping piped with taffeta silk is used to suggest a yoke that extends down front and back and around lower edge; attached belt forming blouse front; vest effect of taffeta silk overlaid with fancy braid extending around neck and down front;  $\frac{3}{4}$  length sleeve tucked; finished with turned back cuff, trimmed with tab of taffeta silk, braid and fancy buttons; lined throughout with taffeta silk. Skirt is twelve gore style, formed with double box pleat and two side pleats on either side; hasside pleats all around. Regular sizes **26.50**  
Special or extra sizes, 5.00 extra.

**Style No. J-6521**

**J-6521.** This attractive New York style is made of fine imported worsted suiting with fancy overcheck. The jacket is single-breasted and tight-fitting; front and back trimmed in yoke effect with self strapping and finished with ornaments of silk soutache braid; vest formed of taffeta silk, trimmed with fancy braid, corded silk and small buttons; full length sleeve, trimmed with strapping of self and three small elbow tufts; trimming of taffeta silk and soutache braid on scalloped collar and cuffs; lined throughout with taffeta silk; length 21 inches. Skirt is made in ten gore style, panel effect front and back formed with four box-pleats; side gore trimmed with self strapping and fancy braid ornaments. Regular sizes..... **23.50**  
Special or extra sizes, 5.00 extra.

**Style No. J-6525**

**J-6525.** This stylishly attractive Eton Suit can be supplied in either fine all-wool Panama or broadcloth, in colors black or navy. The Eton is single-breasted, trimmed and inlaid back and front with silk braid; new style  $\frac{3}{4}$  sleeve tucked, giving draped effect, finished with novel cuff, trimmed with taffeta silk, fancy and soutache braid; has vest effect of taffeta silk trimmed with fancy braid; detachable belt formed with folds of taffeta silk; lined throughout with taffeta silk. Skirt is fifteen gore style; alternate gores extending from below the silk braid trimming in panel effect; forming cluster of inverted pleats. Regular sizes, in Panama, **25.00**  
In Broadcloth..... **27.50**  
Special or extra sizes, 5.00 extra.

In ordering Samples kindly state, as far as possible, style of materials, color and price required.

# Shirt Waist Dresses

When ordering from Samples always enclose Sample with Order.



J-8835  
\$2.50

J-8833-\$2.95

J-8836  
\$2.75

J-8850  
\$5.00

J-8834  
\$3.25

**J-8835.** Shirt Waist Dress made of printed lawn, in colors white with blue or white with black. The waist is trimmed with three rows of embroidery insertion and tucking; back tucked; collar and deep tucked cuff finished with embroidery insertion. Skirt trimmed with embroidery insertion and side pleats at the bottom..... **2.50**

**J-8836.** Shirt Waist Dress made of good quality white lawn. The waist is trimmed with five rows of embroidery insertion and clusters of

tucks; collar and deep tucked cuff finished with embroidery insertion; back tucked. Skirt trimmed with embroidery insertion and tucks..... **2.75**

**J-8833.** Shirt Waist Dress made of natural colored Irish linen. The waist is trimmed with two rows of wide lace insertion and double box pleat effect down centre; back, collar and cuffs tucked. Skirt is made with panel effect down front, trimmed with wide lace insertion; ending in side pleats..... **2.95**

**J-8834.** Shirt Waist Dress made of white Irish linen. The waist is finished with half-inch tucks on front, back and cuffs; collar made with embroidered tab. Full skirt made panel effect with clusters of inverted side pleats on front and side gore..... **3.25**

**J-8850.** Shirt Waist Dress of plaid check zephyr in colors black and white or navy and white. The waist is made with yoke and tucked back and front; tucked collar edged with lace;  $\frac{3}{4}$  sleeve with turned back cuff; has detachable girde. Skirt is made with two box pleats down centre and side pleated all around..... **5.00**

Dresses shown on this page can be supplied in sizes 32, 34, 36, 38, 40 and 42 inches bust measure, with choice of skirt lengths 39, 41 and 43 inches. Quality is the first consideration in the buying of all materials for these goods.

# Shirt Waist Suits and Dresses



**J-8854**  
\$6.00

**J-8840** \$10.00

**J-5400**  
\$6.75

**J-5297**  
\$10.50

**J-5401**  
\$8.00

**J-8854.** Women's Shirt Waist Suit made of white Irish linen; waist has embroidered front finished with clusters of small tucks, giving the required fullness; back tucked in yoke effect; collar and cuffs trimmed with lace insertion and frill of lace. Skirt is seven gore style made with inverted pleats ending in open pleats all around..... **6.00**

**J-5400.** Women's Shirt Waist Suit made of fine quality brilliantine, in colors black or navy; front of waist made with box pleat down centre with three wide tucks on either side; back, collar and cuffs tucked, unlined. Skirt is nine gore style; front and back is made panel effect

with double box pleat and side pleats all around ..... **6.75**

**J-5401.** Women's Shirt Waist Suit made of fine quality brilliantine, in colors black, navy or cream; front of waist made with square yoke trimmed with tucks and covered buttons; back has two clusters of five tucks; collar and cuffs tucked; buttoned in back; unlined. Nineteen gore skirt stitched tight over the hips ending in side pleats all around..... **8.00**

**J-8840.** Women's White Organdie Dress; waist made with deep yoke of lace insertion and fine tucking back and front, finished with double frill of lace; attached collar of lace;  $\frac{3}{4}$

sleeve with deep cuff trimmed with lace insertion and fine tucks, and frill of self edged with lace. Full skirt with deep flounce trimmed with rows of lace insertion; has drop skirt of self and ribbon girde ..... **10.00**

**J-5297.** Women's Shirt Waist Suit made of fine black taffeta silk; front of waist made with square yoke trimmed with fancy silk stitching and French knots; front, collar and cuffs tucked; back trimmed with two clusters of six tucks and box pleat down centre concealing the buttons; unlined. Skirt is nine gore style; front made in panel effect with four inverted pleats; has side pleats all around..... **10.50**

Shirt Waist Suits and Dresses shown on this page can be supplied in sizes 32, 34, 36, 38, 40 and 42 inches bust measure, with choice of skirt lengths 39, 41 and 43 inches.



J-4353-\$2 50

J-5295-\$3 50

J-4346  
\$4 50

J-6028  
\$3.00

J-8826-\$1.75

J-8838-\$2.25

J-8846-\$2.50

**-8826.** Wash Skirt made of white or natural color Irish linen; seven gore circular style trimmed with straps of self material around bottom; front panel made with inverted pleat down centre. A very serviceable skirt and great value for the price..... **1.75**  
**-8838.** Stylish Wash Skirt, made of white Irish linen; seven gore circular style trimmed with wide lace insertion down front and extending all around bottom; finished with four deep tucks; very attractive and suitable for summer wear. The price only..... **2.25**  
**-8846.** Very Natty Style Wash Skirt, made of white Irish linen; seven gore circular style trimmed with fine embroidery insertion down front and extending in two rows all around the

bottom; a very suitable style for easy laundering..... **2.50**  
**J-4353.** Seven Gore Walking Skirt, made of imported vicuna cloth in colors black or navy; finished with side pleat at bottom of each gore. All seams are double stitched and bound on the inside. Buying the material by the mile and making the skirts by the thousand has brought the price down to..... **2.50**  
**J-6028.** Our Leader at \$3.00 is made of English Vicuna cloth in colors black or navy; front panel is formed in triple box pleat effect, stitched to below the hip line and extending in open pleats to the bottom; has side pleat on each gore..... **3.00**  
 Special or extra sizes 75 cents extra.

**J-5295.** This Stylish Nine Gore Skirt is made of English Vicuna cloth, in colors black or navy; panel effect on sides, front and back formed with inverted pleat down centre, ending in inverted side pleats. Alternate gores have side pleats all round..... **3.50**  
 Special or extra sizes 75 cents extra.

**J-4346.** This popular seventeen gore style is made of our special quality of imported vicuna cloth in colors black or navy; front formed in graduated panel effect; stylishly side-pleated all around; seams are stitched to below the hip giving the pleats plenty of fullness around the bottom..... **4.50**  
 Special or extra sizes \$1.00 extra.

Regular stock sizes are waist bands 22, 23, 24, 25, 26, 27, 28 and 29 inches, (measure all around waist. Do not allow for seams or lap), with choice of lengths 39, 40, 41 and 42 inches. (Measure front from bottom of waist band to bottom of skirt.)  
 In case size and color are out of stock in style selected, a second or third choice will generally avoid delay. Orders for special or extra sizes will require about ten days to make. Send for Measurement Form before ordering. Samples of material sent on request.

**We sell exactly the same goods by mail as sold over our counters in our store, and at the same prices.**





J-4354-\$4.50

J-3437-\$4.50

J-3434-\$5.00

J-4352-\$5.00

J-3438-\$5.75

J-4327-\$4.00

J-4335-\$5.50

**J-4354.** This popular style skirt is made of fine quality brilliantine in colors black, navy or cream; front and back are formed with double box pleat, side gores finished with box and side pleats, price ..... **4.50**  
Special or extra sizes 75 cents extra.

**J-4327.** This stylish skirt is made of fine quality brilliantine in colors black, navy or cream. The graceful lines are formed by graduated accordion pleats extending from the hips down in sunburst effect, giving neatness around the

hips and plenty of flare at the bottom, which is six yards around, price ..... **4.00**  
Special or extra sizes 75 cents extra.

**J-3434.** This dressy skirt is made of fine quality imported vicuna cloth in colors black or navy; has thirteen gores, each alternate gore made panel effect finished with strapping of self and ending in cluster of side pleats; back is formed with double box pleat..... **5.00**  
Special or extra sizes 1.00 extra.

**J-4352.** This new style skirt is made of light grey tweed with neat stripe effect; has nine gores, each alternate gore made in panel style trimmed with straps of self and ending in open box pleat; front gore is formed with double box pleat ..... **5.00**  
Special or extra sizes 1.00 extra.

**J-4335.** Very dressy style skirt made of all-wool French venetian cloth in colors black, navy or green; has seven gores with panel effect on side, trimmed with straps of self and covered buttons, ending in clusters of three box pleats; side pleats at the bottom give the graceful lines to this new style ..... **5.50**  
Special or extra sizes 1.00 extra.

**J-3438.** Seventeen gore skirt made of all-wool Panama cloth in colors black or navy; each alternate gore is formed in box pleat effect stitched down to below the hips and ending in open pleats, fitting neatly over the hips and hanging in graceful lines ..... **5.75**  
Special or extra sizes 1.25 extra.

Regular stock sizes are waist bands 22, 23, 24, 25, 26, 27, 28 and 29 inches, (measure all around waist. Do not allow for seams or lap), with choice of lengths 38, 39, 40, 41 or 42 inches. Measure front from bottom of waist band to bottom of skirt.  
In case size and color are out of stock in style selected, a second or third choice will generally avoid delay. Orders for special or extra sizes will require about ten days to make. Send for Measurement Form before ordering. Samples of material sent on request.

# Fashionable Styles Women's Skirts



J-4350-\$8.50

J-4336-\$7.50

J-4355  
\$8.50

J-4348  
\$6.50

J-4338-\$9.50

J-4361-\$8.00

J-7749-\$7.00

**J-4348.** New style Skirt, made of pure all-wool Panama tweed, in light grey with black over-check; seven gore style; front formed with double box pleat, side gore made panel effect trimmed with stitched straps and self covered buttons, ending in inverted pleat; has side pleats all around..... **6.50**  
Special or extra sizes 1.25 extra.

**J-7749.** This stylish Skirt is made of fine all-wool French Venetian cloth in colors black or navy; has eleven gores; each alternate side gore is finished with rows of tailor stitching and ending in cluster of inverted side pleats; front also formed with cluster of inverted pleats..... **7.00**  
Special or extra sizes 1.50 extra.

**J-4336.** This popular pleated style Skirt is made of all-wool Panama cloth in colors black or navy; front, back and each alternate gore

formed with four box pleats stitched tight over the hips and ending in open pleats, giving that extra fullness much desired around the bottom..... **7.50**  
Special or extra sizes 1.50 extra.

**J-4361.** This beautiful Skirt is made of fine all-wool French Voile in black only. Front panel is formed with double box pleat with cluster of side pleats on either side; alternate side panels have cluster of side pleats and two deep folds of self at bottom of intervening panel..... **8.00**  
Special or extra sizes 1.50 extra.

**J-4350.** Very serviceable Skirt made of fine all-wool imported clay worsted in colors black or navy; has eleven gores finished with side pleats all around; front formed with double box pleat. A commendable feature is the perfect adjustment over the hips and extra fullness

around the bottom, which is a requisite of all the latest styles..... **8.50**  
Special or extra sizes 1.75 extra.

**J-4355.** This stylish pleated Skirt is made of pure all-wool Panama tweed in light grey with neat stripe effect; has nine gores; front formed with a double box pleat; side pleats all around stretched to below the hips and hanging in graceful lines to the bottom..... **8.50**  
Special or extra sizes 1.75 extra.

**J-4338.** Very dressy style Skirt made of fine all-wool Chiffon Panama cloth in black only; front and back panel formed with box pleat and three side pleats on either side; trimmed with narrow folds of self on side gores and ending in side pleats all around. An ideal style for fashionable wear as well as ordinary occasions **9.50**  
Special or extra sizes 2.00 extra.

For regular stock sizes see page 11. Send for Measurement Form before ordering special sizes. Samples of material sent on request.

# Cravenette Travelling or Rain Coats



**J-4877** Women's three-quarter length loose-fitting Raincoat, made of **Cravenette** covert coating, in colors oxford, fawn or olive; back has wide box pleat down centre; length 42 inches..... **5.00**  
Special or extra sizes, 1.00 extra.

**J-4882** Women's double-breasted Raincoat, made of **Cravenette** covert coating, in colors oxford, fawn or olive; loose-fitting back and front; with box pleat down centre of back, and belt all around, finished with buttons; lengths 54, 56 and 58 inches..... **6.00**  
Special or extra sizes, 1.25 extra.

**J-4885** Women's three-quarter length double-breasted Raincoat of fine quality **Cravenette** covert coating; in colors oxford, fawn or olive; front and back made with two wide pleats on either side; has belt all around; length 42 inches..... **6.75**  
Special or extra sizes, 1.50 extra.

**J-4879** Women's double-breasted loose-fitting Raincoat of fine quality **Cravenette** covert coating, in colors oxford, fawn or olive; front and back made with two wide full length pleats; tabs of self on cuffs, and pockets trimmed with self covered buttons; lengths 54, 56 and 58 inches..... **7.50**  
Special or extra sizes, 1.50 extra.

**J-7626** Women's Travelling or Raincoat, made of fine quality **Cravenette** covert coating, in colors oxford, fawn or olive; double-breasted style, made with four wide full length pleats down front; back finished with eight wide pleats extending from shoulder to the bottom and drawn in at the waist with belt all around; lengths 54, 56 and 58 inches..... **8.50**  
Special or extra sizes, 1.75 extra.

**J-7635** Women's Raincoat, made of fine quality **Cravenette** covert coating, in colors oxford, fawn or olive; collar and tab effect extending over shoulder, trimmed with self-covered buttons; back has wide box pleat down centre with stitched pleat on either side; belt all around, finished with covered buttons; lengths 54, 56 and 58 inches..... **10.00**  
Special or extra sizes, 2.00 extra.

The usefulness of these **Cravenette** Coats for travelling in dusty or showy weather is unlimited. The sizes are 32, 34, 36, 38, 40 and 42 inches bust measure, and lengths as stated in description.

All Orders received by mail filled promptly.

# New Spring Coat Styles

Be sure to write your name on the Order. Always sign same way.



**J-7335.** Women's Coat, made of imported vicuna cloth in colors black or navy; single-breasted fly front with tight-fitting back, finished with lapped seams, giving a decided tailored effect; coat sleeve with turned back cuff and notched collar complete the finish; unlined; length 22 inches. **3.25**  
Special or extra sizes 75c extra.

These Coats are the newest Spring styles and we guarantee the quality of the materials used in the making.

Read our liberal guarantee offer on page A1 of this catalogue. It tells you of the confidence we have in the goods we sell. Best quality at the lowest prices.



**J-4117.** Woman's Three-Quarter Length Coat of pure all wool tweed, in light grey or fawn stripe; loose fitting back trimmed with strap of self down centre piped with boxcloth; front closes with a fly and has lapped seams piped with boxcloth extending from shoulders down around the pock ts; collar and cuffs finished with boxcloth; lined to the waist with mercerette; length 42 inches. **9.50**  
Special or extra sizes \$2.00 extra.

Women's Coats shown on this page are made in bust sizes 32, 34, 36, 38, 40, 42, and lengths as stated in description. In case color and size in style selected are out of stock it may require about ten days to supply same. A second or third choice will generally avoid delay. Samples of material sent on request.



**J-6705.** Women's Loose-fitting Coat made of imported vicuna cloth in colors black or navy; double-breasted fly front, finished with shoulder darts to bust line, and four patch pockets; has turn back cuffs and notched collar; length 30 inches. **4.75**  
Special or extra sizes \$1.00 extra.



**J-7334.** Women's Fashionable Coat, of pure all wool tweed in light grey over-check; made loose fitting back and front; double-breasted front finished with two rows of fancy buttons; notched collar and turn back cuffs trimmed with velvet; unlined; length 30 inches. **6.50**  
Special or extra sizes \$1.25 extra.



**J-7330.** Women's Single-Breasted Coat, of fine all wool fawn covert cloth; has tight fitting back; semi-fitting fronts closing with a fly; stitched straps of self front and back lend a smart tailored effect; notched collar and turn back cuffs finished with stitching; unlined; length 21 inches. **6.50**  
Special or extra sizes \$1.25 extra.

Always sign your name the same way when ordering. This will assist us.

# Women's Stylish Coats

Be sure to give size and color when ordering goods requiring the same.

We desire to draw special attention to the fine quality of the material used in these coats. They are very stylish and made in our own workrooms, where the highest standard of workmanship is maintained.



**J-6719.** Women's three-quarter length Coat of black taffeta silk; loose-fitting back and front; a cluster of inverted pleats adds the finish to the back; front has two deep pleats on either side and is trimmed with two ribbon streamers of self; flat collar effect and cuffs finished with silk braid and stitching; length 38 inches ..... **10.00**  
Special or extra sizes 2.00 extra.



**J-6717.** Women's stylish Coat of pure all-wool grey tweed in light check effect; semi-fitted front and fitted back trimmed with wide straps of self, tabs and covered buttons; flat collar effect and cuffs inlaid with box cloth and trimmed with fancy braid and covered buttons; length 42 inches ..... **11.00**  
Special or extra sizes 2.25 extra.



**J-6704.** The material in this stylish Coat is pure all-wool tweed in grey or fawn overcheck. The style is loose fitting double breasted, trimmed with self strapping over shoulders in yoke effect, inlaid with velvet; straps of self extending to the bottom front and back; fancy shaped cuffs and flat collar has trimming of velvet and fancy buttons, length 47 inches ..... **12.00**  
Special or extra sizes 2.50 extra.



**J-6707.** This stylish loose-fitting Coat is made of pure all-wool tw. e in black and white check; front and back seams are overlaid with wide straps of self, finished with stitching, braid and buttons; flat collar and turn back cuffs trimmed with rows of silk braid; lined to the waist with mercerette; length 44 inches ..... **11.00**  
Special or extra sizes 2.25 extra.



**J-6718.** Women's stylish Spring Coat made of all-wool fawn covert cloth, also in black broadcloth; tight-fitting back; has tabs of self in pocket effect, with two box pleats extending to the bottom. A smart appearance is given to the back by a fly, opening from the waist down; front is double-breasted, semi-fitting, trimmed with two rows of covered buttons; lined throughout to the waist with satin; length 45 in. **15.00**  
Special or extra sizes 3.00 extra. **8.50**

Women's Coats shown on this page are made in bust sizes 22, 34, 36, 38, 40, 42, and lengths as stated in description. In case color and size in style selected are out of stock it may require about ten days to supply same. A second or third choice will generally avoid delay. Samples of material sent on request.

If your order is to be sent by mail be sure to send sufficient postage. Any over will be returned.

# Misses' Stylish Suits

You run no risk whatever in ordering from us. Read our Liberal Guarantee paragraph on page A1 of this book.



Misses' Suits shown on this page can be supplied in sizes, 32, 34 and 36 inch bust measure, with choice of skirt lengths 31, 33, 35 and 37 inches.

Waist Measure for 32 inch bust, 23 inches.
" " " 34 " " 23 "
" " " 36 " " 24 "

**J-7403.** Misses' Eton Suit of Imported Vicuna in colors black or navy. The Eton has two pleats on either side which extend over shoulder and down back; vest effect of taffeta silk, trimmed with fancy silk braid; 3/4 length sleeve with turned back cuff; lined throughout with mercerette. The skirt is seven gore style, ending in side pleats all round ..... **8.50**

**J-3901.** Misses' Military Style Suit made of Imported Vicuna Cloth in colors black or navy; unlined trimming on front and back, collar and

sleeves of jacket; has velvet trimming on collar and sleeves; lined throughout with mercerette; length 20 inches. Skirt has thirteen gores forming into pleats at the seams, giving a graceful flare at the bottom ..... **9.00**

**J-7409.** Misses' Norfolk Suit made of light grey over-check tweed. The jacket is double-breasted with two stitched straps of self back and front trimmed with narrow silk braid; has stitched straps on sleeve, and belt all around trimmed with narrow silk braid; lined throughout with mercerette; length 21 inches. The skirt has seven gores; front is stitched in panel effect forming triple box pleats; has cluster of three pleats at each side ..... **10.00**

**J-7410.** Misses' Stylish Suit of light grey tweed in fancy over-stripe effect. The Eton is trimmed

with half inch stitched straps of self back and front and around lower edge; has vest effect of embroidered silk; 3/4 length sleeves, scalloped collar and cuffs over taffeta silk; lined throughout with mercerette. Seven gore style skirt with seams stitched into side pleats --- **10.00**

**J-7405.** Misses' Suit made of light grey tweed with stripe effect. The jacket is loose-fitting; front and back trimmed with wide straps of self, fastened with fancy buttons and loops; has silk braid on front, back and lower edge, also silk and soutache braid on neck and sleeves, finished with small covered buttons; lined throughout with mercerette; length 24 inches. Skirt is fifteen gore style; front gore is formed with box pleat, ending in side pleats all around ..... **13.50**

Special or

Be sure and give size and color, when ordering goods requiring the same.

# Misses' Shirt Waist Dresses

Always sign your name the same way when ordering, this will assist us.



J-8839-\$2.50

J-5402-\$6.00

J-8841-\$5.50

J-3310 \$5.00

J-3311-\$8.50

Misses' Shirt Waist Dresses shown on this page can be supplied in sizes 32, 34 and 36 inch bust measure, with choice of skirt lengths 31, 33, 35 and 37 inches.

Waist Measure for 32 inch bust	23 inches.
" " " 34 " " 23 "	"
" " " 36 " " 24 "	"

**J-8839.** Misses' Shirt Waist Dress made of Union Linen, in colors white, navy or natural linen; back and front, collar and cuffs of waist tucked. Skirt is seven gore circular style, trimmed with two deep folds of self around the bottom ..... **2.50**

**J-3310.** Misses' Sailor Suit made of white Irish Linen; collar, shield and deep cuff trimmed with rows of fancy braid, red on white or blue on white. Skirt is nine gore style finished all around with deep side pleats; has belt and tie of self ..... **5.00**

**J-8841.** Misses' White Organdie Dress; yoke back and front trimmed with lace insertion and tuks; deep berthe, collar and  $\frac{3}{4}$  sleeves with cuffs trimmed with lace insertion and edged with lace. The skirt is made with deep flounce and finished with lace insertion and four half inch tuks around the bottom; has belt of self ..... **5.50**

**J-5402.** Misses' Shirt Waist Dress of fine quality brillianine, in colors black, navy or cream; front and back, collar and cuffs of waist tucked. The graceful lines of the skirt are formed by graduated accordion pleats extending from the hips down in sunburst effect, giving neatness around the hips and plenty of flare at the bottom, which is six yards around ..... **6.00**

**J-3311.** Misses' Sailor Suit of all wool navy serge; blouse made with deep pointed yoke back and front; shield of cream serge; collar and cuffs trimmed with cream silk and soutache braid; has tie of cream silk. Skirt is thirteen gore style, stitched tight over the hips and ending in side pleats all around ..... **8.50**

# Misses' Stylish Spring Skirts

You run no risk whatever in ordering from us. Read our Liberal Guarantee paragraph on page A1 of this book. It explains the confidence we have in the quality of our goods.



**J-8827**  
\$1.50 **White Linen Skirt**

**J-8827.** Misses' white linen Skirt, seven gore style, panel effect down front formed with cluster of inverted pleats, trimmed around bottom with three stitched straps of self..... **1.50**



**J-7122**  
\$2.25 **Vicuna Cloth Skirt**

**J-7122.** Misses' Skirt made of imported Vicuna cloth, in colors black or navy, seven gore style, front gore formed in graduated panel effect; has side pleats at bottom all around ..... **2.25**

There is every possibility for satisfaction in quality and price, buying all your needs at this store. Look through all the other pages. You'll find something inviting.



**Misses' Skirt of All-wool French Venetian**

**J-4363**  
\$5.00

**J-4363.** Misses' Skirt made of all-wool French Venetian cloth in colors black, navy, brown or green; eight gore style; front and back formed in panel effect; with double box pleat; side gores trimmed with straps of self and ending in cluster of inverted pleats ..... **5.00**

Misses' Skirts can be supplied in lengths 31, 33, 35 and 37 inches, with choice of waist bands 22, 23, 24 and 25 inches.

If your order is to be shipped by mail be sure to send sufficient postage. Any over will be returned.

**Grey Tweed Skirt**

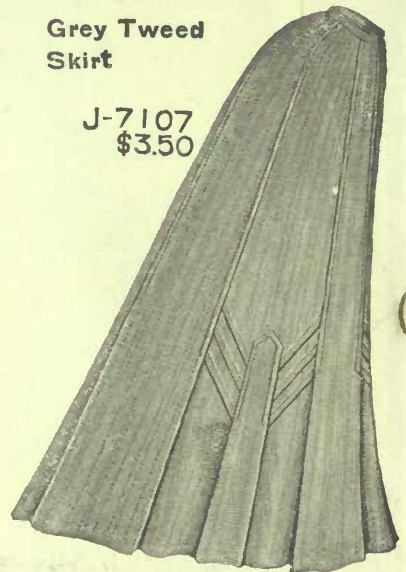

**J-7107**  
\$3.50

**J-7107.** Misses' light grey tweed Skirt made in seven gore style, front formed in panel effect; side gores trimmed with stitched straps of self and graduated box pleat; has side pleats all around ..... **3.50**



**Misses' Thirteen Gore Skirt**  
**J-3605**  
\$3.75

**J-3605.** Misses' thirteen gore Skirt made of imported Vicuna cloth in colors black or navy; each gore is stitched tight over the hips, hanging in open pleats to the bottom, giving that perfect adjustment which is a requisite of all the most recent fashions..... **3.75**



Always sign your name same way when ordering

# Misses' Stylish Spring Coats

Don't forget to state color



Misses' Coats shown on this page are made in sizes for 14 years, 32 bust; for 16 years, 34 bust; for 18 years, 36 bust, and lengths as stated in description.

A second or third choice will generally avoid delay in case size and color selected are out of stock.



**J-3508.** Misses' Box-back Coat made of imported vicuna cloth in colors black or navy; front and back finished with stitched straps of self; is loose-fitting at the front where the closing is effected with a fly; has coat sleeve with turn back cuff, and notched collar finishes the neck; unlined, length 25 inches..... **4.50**

**J-4116.** Misses' Loose-fitting Coat made of pure all-wool tweed in light grey or fawn overcheck; has panel effect front and back extending into scalloped shape near the bottom, trimmed with self covered buttons; single-breasted fly front; fancy shaped cuffs, and collar finished with velvet; length 25 inches..... **6.50**



**J-7025.** Misses' three-quarter length Coat made of pure all-wool tweed in light grey or fawn overcheck; back and front formed with two wide pleats extending down either side; flat collar effect, turn back cuffs and pocket flaps are trimmed with taffeta silk and small buttons; length 40 inches ..... **8.00**

Misses' Coats can be supplied in regular stock sizes only as stated above. Samples of material can be had on request.

The material for these garments was chosen for its good quality, and you will obtain satisfying value; the style and finish is the latest and best.



**J-6708.** Misses' all-wool tweed Coat in grey, green or fawn check mixture; loose-fitting style back and front; has straps of self extending over the shoulders trimmed with stitched tabs of boxcloth, covered buttons and loops of sou-tache braid; notched collar and turnback cuffs finished with boxcloth; inverted pleats back and front complete this attractive style; length 30 inches..... **7.00**

**J-7026.** Misses' Box-back Coat made of fine all-wool fawn covert cloth; loose-fitting double-breasted front has two rows of self-covered buttons, and flaps over lower side pockets add the finishing touch; notched collar and turnback cuffs of velvet complete this smart style; length 26 inches..... **7.50**

Best Quality  
Lowest Price

# Children's Coats and Reefers

Be sure to read  
page A1



J-7862  
\$2.00 UP

J-7863  
\$2.25 UP

J-3223  
\$4.50 UP

J-8851  
\$1.50

J-7866  
\$4.00 UP

J-7871  
\$3.25 UP

**J-8851.** Child's  $\frac{3}{4}$  length coat made of white linen; back has inverted pleat down centre and finished with strap of self and pearl buttons; collar, pocket, turned back cuffs and strap at back trimmed with blue linen and narrow white braid Sizes 4, 6, 8, 10 and 12 years..... **1.50**

**J-7862.** Child's Reefer of Imported Vicuna cloth; in colors navy, brown, red or green; front made double breasted; has loose back with strap across, finished with buttons.....  
4 yrs. **2.00** 6 yrs..... **2.25** 8 yrs..... **2.50**  
10 yrs. **2.75** 12 yrs. **3.00**

**J-7863.** Child's Double Breasted Reefer made of imported Vicuna cloth, in colors navy, red, green or brown; loose back with strap of self; collar and cuffs trimmed with silk soutache braid, and finished with buttons.....  
4 yrs. **2.25** 6 yrs..... **2.50** 8 yrs..... **2.75**  
10 yrs. **3.00** 12 yrs. **3.25**

**J-7871.** Child's Reefer made of light grey overcheck tweed; front is double breasted; has tabs of velvet trimmed with fancy narrow braid; collar, cuffs and pockets stitched; loose back, finished with buttons.....  
4 yrs. **3.25** 6 yrs..... **3.50** 8 yrs..... **3.75**  
10 yrs. **4.00** 12 yrs. **4.25**

**J-7866.** Child's Reefer made of fawn covert cloth; front is single breasted; has plain back; deep pockets finished with fancy buttons.....  
4 yrs. **4.00** 6 yrs..... **4.25** 8 yrs..... **4.50**  
10 yrs. **4.75** 12 yrs. **5.00**

**J-3223.** Child's  $\frac{3}{4}$  length Coat of fancy light grey overcheck tweed; back has one-inch stitched straps of navy blue boxcloth on either side extending from shoulder to the bottom; front is double breasted; collar, cuffs and pockets trimmed with navy blue boxcloth; finished with fancy buttons.....  
4 yrs. **4.50** 6 yrs. **4.75**  
8 yrs. **5.00** 10 yrs. **5.25** 12 yrs. **5.50**

# Capes, Golf Waists and Shawls

HONEY COMB SHAWLS



J-4023  
\$7.00

J-70  
\$1.75

J-4034  
\$3.50

J-4062  
\$4.50

J-71  
\$1.75

**J-70.** Eton style Golf Waist, made of fine knitted worsted in fancy stitch; colors all black, all white, navy with white, or red with white;  $\frac{3}{4}$ -length sleeve; fancy knitted band down front and around lower edge; cuffs to match..... 1.75

**J-71.** Golf Waist made of fine knitted Worsted, in fancy stitch; in plain colors, black, navy, cardinal or white; front fastened with buttons and loops; full-length sleeve with deep cuff..... 1.75

**J-4034.** Cape of black diagonal cloth; trimmed with rows of silk ruching, sequins and deep frill of lace; has satin frill around neck, edged with silk ruching; satin ribbon tie; length about 28 inches; lined with sateen..... 3.50

**J-4062.** Cape of black diagonal worsted cloth; has pointed yoke effect, front and back outlined with lace frill; trimmed with silk ribbon and ruching; deep frill of lace around bottom, trimmed with rows of silk ribbon and ruching; silk frill around neck and satin ribbon tie; length about 29 inches; lined with sateen..... 4.50

**J-4023.** Cape of black brocaded silk, trimmed in yoke effect, and around bottom with deep lace frill and silk ribbon ruching; has frill of satin around neck, edged with silk ruching; satin ribbon tie; length about 31 inches; lined with sateen..... 7.00

Honeycomb Shawls, colors white, black, cardinal or grey..... .50 .75 1.00 1.25 1.50

White Honeycomb Shawls, with silk border..... 1.25 1.50 2.00 2.50

Capes shown on this page can be supplied in sizes 34, 36, 38, 40 and 42 inches bust measure. Golf Waists in sizes 34, 36 and 38 inches, bust measure

When ordering from Samples always enclose Sample with Order.

# Children's Summer Dresses

In ordering Samples state, as near as possible, style of materials, color and price.



J-8771  
95¢

J-8511  
\$1.75

J-8653  
\$1.25

J-8776  
\$1.75

J-8732  
50¢

J-8793  
\$2.00

J-8763  
\$3.75 UP

J-8774  
\$2.75 UP

J-8782  
\$2.50

J-8705  
75¢

Dresses shown on this page are made in lengths:

For 1 year 20 inches,		For 8 years 28 inches.	
" 2 "	" 21 "	" 10 "	" 30 "
" 3 "	" 22 "	" 12 "	" 33 "
" 4 "	" 24 "	" 13 "	" 35 "
" 5 "	" 25 "	" 14 "	" 39 "
" 6 "	" 26 "		

Be careful to state style number, color and age required when ordering.

- J-8732.** Child's Fancy Checked Gingham Dress in colors navy, sky, red or pink; has square yoke, trimmed with two tabs of embroidery insertion, finished with frill over shoulder, sizes 1, 2, 3 and 4 years..... **.50**
- J-8705.** Child's Fancy Checked Gingham Dress in colors navy, red, sky or pink; has square yoke front and back, and skirt trimmed with embroidery insertion; has wide frill around yoke; neck and sleeves finished with narrow frill of self. Sizes 1, 2, 3 and 4 years..... **.75**
- J-8771.** Child's Fancy Checked Gingham Dress in colors navy, sky or red; front has wide box-pleat down centre with two wide tucks on either side finished with tabs of

- embroidery insertion; back has four wide tucks; finished with belt. Sizes 2, 3, 4 and 5 years..... **.95**
- J-8653.** Girl's Fancy Checked Gingham Dress in colors navy, red, sky or green; front of blouse tucked in yoke effect, and trimmed with embroidery insertion; deep cuffs and collar trimmed with embroidery insertion; finished with belt. Sizes 6, 8, 10, 12 and 14 years..... **1.25**
- J-8776.** Girl's Dress of Striped Scotch Gingham in colors oxford, sky, heno or pink; front and back has three box-pleats; front of blouse, collar and cuffs trimmed with fancy white braid; has belt of self; pleated skirt. Sizes 6, 8, 10, 12 and 14 years..... **1.75**
- J-8511.** Child's Dress made of White Irish Linen; Buster Brown style with sailor collar; back and front formed with box pleats; sailor collar, shield and cuffs trimmed with embroidery insertion; has belt all around. Sizes 2, 3, 4 and 5 years..... **1.75**
- J-8793.** Girl's Union Linen Sailor Dress in colors navy, sky, or oxford; square collar, cuffs and shield trimmed with embroidery insertion; finished with tie of self; pleated skirt. Sizes 6, 8, 10, 12 and 14 years..... **2.00**

- J-8782.** Girl's Guimpe Dress. The guimpe is made of fine white lawn; front and back tucked in clusters of fine tucking in yoke effect; front, collar and tucked cuff trimmed with embroidery insertion, edged with valenciennes lace; the overdress is made of checked gingham in colors black and white, navy and white, sky and white or green and white; has deep collar of self edged with valenciennes lace; pleated skirt. Sizes 6, 8, 10, 12 and 14 years.. **2.50**
- J-8774.** Girl's Sailor Dress of all wool serge in colors navy or red; deep square collar, cuffs and shield trimmed with narrow white braid; has tie of self; full gathered skirt. 4 years \$2.75; 6 years \$3.00; 8 years \$3.25; 10 years \$3.50; 12 years \$3.75; 13 years \$4.00; 14 years..... **4.25**
- J-8763.** Girl's Suspender Dress of all-wool Tartan Plaid; blouse of fine white lawn; front and back tucked in yoke effect, with four full length tucks down centre of front; trimmed with embroidery insertion; deep tucked cuff trimmed with embroidery insertion, and neck edged with lace. 6 years \$3.75; 8 years \$4.00; 10 years \$4.25; 12 years \$4.50; 13 years \$4.75; 14 years..... **5.00**

Read about "Mail Shipments" on page A2 of Instructions.

# Children's White Dresses

Always sign your name the same way when ordering.



J-8750  
\$1.65

J-8779  
\$2.00

J-8772  
\$1.50

J-8701  
50¢

J-8783  
\$1.75

J-8714  
\$2.75

J-8790  
\$2.75

J-8769  
\$1.00

J-8773-75¢

J-8742-\$3.50

Children's Dresses shown on this page can be supplied in stock sizes only, as stated in description. When ordering be careful to state style number and size required.

- Lengths are:—
- |                       |                        |
|-----------------------|------------------------|
| For 1 year 20 Inches. | For 6 years 26 Inches. |
| " 2 " 21 "            | " 8 " 28 "             |
| " 3 " 22 "            | " 10 " 30 "            |
| " 4 " 24 "            | " 12 " 33 "            |
| " 5 " 25 "            | " 14 " 39 "            |
- J-8701.** Child's white Nainsook Dress; yoke tucked in clusters of five tucks and trimmed with fancy braid; neck and sleeves edged with lace and finished with braid. Sizes 6 months, 1, 2 and 3 years ..... **.50**
- J-8773.** Child's white lawn Dress; yoke is trimmed with embroidery insertion and two clusters of tucks; neck and sleeves edged with embroidery and finished with feather stitched braid; skirt has deep hem and five rows of tucks. Sizes 6 months, 1, 2 and 3 years ..... **.75**
- J-8769.** Child's white lawn Dress; yoke has clusters of tucks and hemstitching finished with hemstitched frill edged with lace; skirt has two clusters of tucks, hemstitching and lace insertion, finished with tucked and hemstitched frill;

- neck, sleeves and frill edged with lace. Sizes 6 months, 1, 2 and 3 years ..... **1.00**
- J-8772.** Girl's white lawn Dress; has yoke of fine tucking with lace insertion; berthe, neck and cuffs trimmed with lace insertion edged with lace; front of blouse has three rows of tucks. Sizes 6, 8, 10, 12 and 14 years ..... **1.50**
- J-8750.** Child's French Dress of fine white lawn; front and back of yoke tucked and trimmed with rows of embroidery insertion; neck, sleeves, front of blouse and skirt has cluster of five tucks; tucked frill around yoke and skirt, edged with embroidery; neck and sleeves trimmed with embroidery insertion, edged with embroidery. Sizes 2, 3, 4 and 5 years ..... **1.65**
- J-8783.** Child's fine white lawn Dress; has square yoke back and front trimmed with tucks and lace insertion; neck and tucked yoke edged with lace; sleeves and skirt with frill around, trimmed with tucks and lace insertion, edged with lace. Sizes 2, 3, 4 and 5 years ..... **1.75**
- J-8779.** Girl's white lawn Dress; yoke is tucked in clusters back and front; deep pointed berthe trimmed with embroidery insertion and frill of embroidery; collar of embroi-

- ery insertion, and deep tucked cuffs trimmed with embroidery insertion, edged with lace. Sizes 6, 8, 10, 12 and 14 years ..... **2.00**
- J-8714.** Girl's fine white Lawn Dress; has pointed yoke back and front of solid tucking, trimmed with embroidery insertion and frill of fine embroidery; tucked cuff trimmed with embroidery insertion and collar of embroidery insertion edged with lace; skirt has three clusters of two one-inch tucks. Sizes 6, 8, 10, 12 and 14 years ..... **2.75**
- J-8790.** Girl's Dress of fancy white plaque; front and back is tucked in yoke effect with six full length tucks down centre of front; deep tucked cuffs; has detachable hemstitched collar and cuffs, and silk tie; belt all around, trimmed with pearl buttons; pleated skirt. Sizes 6, 8, 10, 12 and 14 years ..... **2.75**
- J-8742.** Girl's dainty Dress of white embroidered Swiss; has yoke back and front of solid tucking and valenciennes lace insertion; three clusters of tucks extending from yoke down front; deep berthe; neck and sleeves trimmed with valenciennes lace insertion, edged with lace; skirt has deep hem with two clusters of tucks. Sizes 6, 8, 10, 12 and 14 years ..... **3.50**

# Infants' Coats, Cloaks and Sacques



## COATS

- J-5910.** Child's Coat of white pique; has deep collar trimmed with embroidery; insertion, and edged with frill of embroidery; inverted pleat down back, finished with pearl buttons. Sizes 1, 2, 3 and 4 years..... 1.69
- J-5060.** Child's Coat of Cream Cashmere; has two box pleats down front and back; deep collar trimmed with silk medallions, finished with silk embroidery; turn back cuff and silk tie. Lengths 22, 24, and 26 inches..... 1.75
- J-5123.** Child's Coat of Cream Cashmere; deep collar, cuffs and skirt trimmed with satin ribbon has frill of silk embroidery around collar; finished with silk tie. Lengths 22, 24 and 26 inches ..... 1.95
- J-8917.** Child's Coat of Cream Bedford Cord; has wide box pleat down back; deep cape trimmed with fancy silk braid and hemstitching; collars and cuffs finished with fancy silk braid. Lengths 22, 24 and 26 inches..... 2.25

- J-5261.** Child's Coat of Cream Cashmere; back has inverted pleat; deep collar and turn-back cuffs trimmed with silk medallions; has frill of silk-embroidery around collar; finished with silk tie. Lengths 22, 24 and 26 inches.... 2.50

## INFANTS' CLOAKS

- J-5266.** Infant's Long Cream Cashmere Cloak; has silk embroidered cape; collar trimmed with three rows of silk braid; style as shown in cut No. 5270..... 1.95
- J-5270.** Infant's Long Cream Bedford Cord Cloak; has silk embroidered cape; collar trimmed with three rows of silk braid..... 1.95
- J-8930.** Infant's Long Cream Cashmere Cloak; collar of Japanese Silk trimmed with tucking and hemstitching, finished with silk frill; has deep silk embroidered cape and silk tie..... 2.75
- J-5265.** Infant's Long Cream Cashmere Cloak; deep cape and skirt trimmed with silk embroidery; collar finished with silk medallions; has silk tie ..... 3.00

## INFANTS' SACQUES

- J-43.** Infant's Sacque of zephyr wool; hand made; in all white, white with blue or white with pink edging..... .50
- J-44.** Infant's Sacque of featherweight floss; hand made; in all white, white with blue or white with pink edging; finished with silk ribbon tie..... .75
- J-45.** Infant's "Buster Brown" all wool Sweater; buttoned down front, and belt all around, in white with sky, white with cardinal or navy with white. Sizes 1, 2 and 3 years ..... .75
- J-46.** Infant's Sacque of zephyr wool; hand made; in all white, white with blue or white with pink edging; has silk ribbon inserted around neck, sleeve, front and lower edge of sacque..... .85

Read about "Mail Shipment" on page A2 of instructions.

# Women's Waists

Always sign your name the same way when ordering. This will assist us.



- J-8139.** Polka Dot Waist made of printed percale in colors black with white, navy with white, white with black or white with navy; box pleat down front; large full sleeve.... **.50**
- J-8130.** Waist made of English percale in light colors, white with pink, white with blue or white with black; box pleat down centre with three tucks on either side; shoulder tucks giving the required fullness; back collar and cuffs tucked ..... **.69**
- J-8155.** Waist made of striped zephyr in colors black, sky, pink or helio; front neatly tucked in

- yoke effect; box pleat down centre; back tucked in graduated double box pleat effect; collar and cuffs tucked..... **1.00**
- J-8156.** Waist made of fancy checked zephyr in colors black, sky, pink or helio; front made in panel effect with box pleat on either side, trimmed with embroidery insertion; shoulder tucks give ample fullness; collar finished with embroidery insertion; back and cuffs tucked; buttoned at side..... **1.25**
- J-8157.** Waist made of fine tissue chambray in colors-Oxford, tan or blue; front trimmed with

- three rows of fine embroidery insertion and tucked in yoke effect; back has three clusters of five small tucks each; collar and cuffs tucked; buttoned in front ..... **1.50**
- J-8144.** Waist made of fancy white pique; front has wide box pleat down centre, four full length tucks on either side with small shoulder tuck between give this waist a very smart appearance; back tucked in double box pleat effect; collar and cuffs tucked; buttoned in front ..... **1.50**

Sizes for Waists shown on this page are 32, 34, 36, 38, 40 and 42 inches bust measure. When ordering be careful to state style number, color and size required.

We are anxious that you examine  
the Quality of our Goods.

# White Lawn Waists

These Goods are Open for your  
Closest Inspection.



**J-8150.** Waist made of good quality white lawn; front trimmed with two rows of wide lace insertion and tucks; shoulder tucks giving ample fullness; back has two clusters of tucks; lace trimmed cuffs finished with tucks; buttoned in front. . . . . 75

**J-094.** Waist made of good quality white lawn; front tucked to bust line let in with two rows of lace insertion forming yoke effect; has four rows of lace insertion down front; back has two clusters of six tucks; attached collar of lace insertion edged with lace;  $\frac{3}{4}$  sleeve with three small tucks, finished with tucked cuff trimmed with lace insertion edged with lace; buttoned in back. . . . . 1.00

**J-8137.** Waist made of good quality white lawn; front is trimmed with embroidery insertion and tucks, and wide box pleat down centre; back has two clusters of five tucks; collar and cuffs tucked and edged with lace; buttoned in front. . . . . 1.00

**J-8153.** This popular style Waist is made of fine white lawn; has "Dutch" yoke of embroidery and valenciennes insertion edged with valenciennes lace; finished with fine tucking to bust line and down centre; back is tucked in yoke effect;  $\frac{3}{4}$  sleeve with cuffs of embroidery and valenciennes insertion, edged with lace; buttoned in back. . . . . 1.25

**J-8145.** This Waist is made of fine white lawn; front trimmed with rows of lace insertion and clusters of tucking, giving required fullness; has two rows of lace insertion across front; back tucked in two clusters of tucks; attached collar of lace insertion, edged with lace; long sleeves with deep cuffs of lace insertion and tucks, edged with lace; buttoned in back. . . . . 1.25

**J-8151.** This stylish Waist is made of fine white lawn; front has fancy yoke of embroidery insertion and fine tucking to bust line and down centre, giving ample fullness; back has two clusters of tucking with box pleat down centre concealing buttons;  $\frac{3}{4}$  sleeve with tucked cuffs and lace insertion, edged with lace; soft tucked collar attached. . . . . 1.35

Waists shown on this page are made in sizes 32, 34, 36, 38, 40 and 42 inches bust measure. When ordering be sure to state style number and size required.



Waists shown on this page are made in sizes 32, 34, 36, 38, 40 and 42 ins. bust measure.

# Fine White Waists

Be sure to state style number and size required.



- J-8146.** This stylish Waist is made of fine white lawn, elaborately trimmed with rows of embroidery and lace insertion extending over shoulders and forming yoke effect in back; has shoulder tucks giving fullness required; attached collar and  $\frac{3}{4}$  sleeves with deep cuffs of self, trimmed with embroidery and lace insertion; buttoned in back..... **1.50**
- J-8148.** This dainty style Waist is made of fine white lawn; has Swiss embroidered front with clusters of fine tucking to bust line, wide shoulder tucks giving ample fullness; back has fine tucking in yoke effect; buttons are concealed by box pleat down centre; attached collar

- and  $\frac{3}{4}$  sleeves finished with valenciennes insertion, edged with lace..... **1.85**
- J-8149.** Waist made of white Irish linen; front has two embroidered panels forming box pleat effect, with two wide shoulder tucks, giving ample fullness; back has four wide tucks; full sleeves with deep tucked cuffs; buttoned in front..... **1.85**
- J-8154.** Waist made of white Irish linen; front is embroidered in dainty pattern; has cluster of shoulder tucks, giving required fullness; back and cuffs finished with wide tucks; soft tucked collar; buttoned in front..... **1.95**
- J-8147.** Waist of fine Swiss white lawn; front made with an elaborate yoke of

- reverse embroidery and lace insertion; four rows of valenciennes lace insertion down front with clusters of fine tucks; back has four rows of lace insertion with clusters of fine tucking in yoke effect; attached collar of lace insertion with frill of lace,  $\frac{3}{4}$  sleeves with cuffs of reverse embroidery and lace insertion, finished with frill of self, edged with lace..... **2.75**
- J-8138.** Waist made of fine white all-over Swiss embroidery; back and front tucked in yoke effect; attached collar and  $\frac{3}{4}$  sleeve with deep cuffs finished with tucking and edged with lace; buttoned in back with wide box pleat down centre concealing buttons..... **3.00**

# Cashmere and Black Lawn Waists



**J-5323**  
\$1.75

**J-5344**  
\$2.00

**J-5331**  
\$2.65

**J-8135**  
\$1.00

**J-8140**  
\$1.35

**J-8136**  
\$1.75

- J-8135.** Waist made of fine black lawn; Swiss embroidered panel down front with four wide tucks on either side; back, collar and cuffs tucked; buttoned in front..... **1.00**
- J-8140.** Waist made of fine black lawn; front trimmed in yoke effect with rows of lace insertion and tucking; has trimming of lace insertion on collar and cuffs and two rows across front; buttoned in back and tucked ..... **1.35**
- J-8136.** Waist made of fine black lawn; front made with two Swiss embroidered panels trimmed with four rows of lace insertion and tuck-

ing in yoke effect; collar and cuffs trimmed with lace insertion and tucking; back has three clusters of tucks; buttoned in front ..... **1.75**

**J-5323.** Waist made of fine all-wool French cashmere in colors black, cream, navy, cardinal or sky; fastening in front concealed with box pleat down centre; has three one-inch tucks on either side giving extra full front; back, collar and cuffs tucked; unlined ..... **1.75**

**J-5344.** Waist made of fine all-wool French cashmere in colors black, cream, navy, cardinal

or sky; front of fine tucks in yoke effect giving ample fullness; back made with box pleat down centre and three small tucks on either side; collar and cuffs tucked; buttoned in back; unlined..... **2.00**

**J-5331.** Waist of fine all-wool French cashmere in colors black, cream, navy or cardinal; front made with two silk embroidered panels and tucked down centre in yoke effect; back has two clusters of small tucks and box pleat down centre concealing the buttons; collar and cuffs tucked; unlined..... **2.65**

Waists shown on this page can be supplied in sizes 32, 34, 36, 38, 40 and 42 inches bust measure. When ordering be sure to state style number, color and size required.

Your order is to be shipped by mail, be sure and send sufficient postage. Any over will be returned.

# Women's Waists

You run no risk whatever in ordering from us. Read our Liberal Guarantee paragraph on page A1 of this book. It will assist you in ordering.



Bust sizes for waists shown on this page are 32, 34, 36, 38, 40 and 42 inches.

Styles J-093 and J-5346 can also be supplied in bust size 44 inches.

**J-5094.** Waist made of black mercerized sateen; front has yoke effect with cluster of tucking, and box pleat down centre; back, collar and cuffs tucked; buttoned in front. **.75**

**J-093.** Waist made of black mercerized sateen; front has panel effect, trimmed with straps of self and box pleat down either side; back finished with double box pleat; has shoulder tucks, and tucked cuffs; buttoned in front. **1.00**

**J-5348.** Waist made of fine quality lustre; in colors black, navy or cream; front made with double yoke effect and tucks extending from bust line; trimmed with covered buttons; back, collar and cuffs tucked; unlined; buttoned in front. **1.65**

**J-5347.** Women's Fine Lustre Waist, in colors black, navy or cream; front formed with five box pleats; and shoulder tucks giving ample fullness; back, collar and cuffs tucked; unlined; buttoned in front. **1.75**

**J-5346.** Waist made of fine quality lustre, in colors black, navy or cream; front has box pleat down centre with five tucks on either side, shoulder tucks giving the required fullness; back finished with two clusters of tucks and box pleat; buttoned back; collar and cuffs tucked; unlined. **2.00**

**J-5327.** Waist made of fine quality lustre, in colors black or cream; front is formed in panel effect, trimmed with three rows of silk embroidery and clusters of tucking in yoke effect; back has two clusters of tucks and box pleat down centre; collar and cuffs tucked; unlined; buttoned in back. **2.75**

We are anxious that you examine the Quality of our Goods.

# Japanese Silk Waists

These Goods are Open for your Closest Inspection.



J-5334  
\$2.95

J-5333  
\$1.95

J-5332  
\$2.50

J-5321  
\$3.50

J-5330  
\$4.95

J-5324  
\$3.95

**J-5333.** Unlined Waist made of Japanese silk in ivory only; front trimmed in yoke effect with valenciennes lace and fine tucks, collar and cuffs trimmed to match; back has two clusters of four tucks each and box pleat down centre concealing the buttons..... **1.95**

**J-5332.** Unlined waist made of Japanese silk in colors black, ivory, navy, cardinal, sky or green; front has six one-inch hemstitched tucks, and box pleat down centre; back, collar and cuffs neatly tucked; fastened in front **2.50**

**J-5334.** Unlined Waist of Japanese silk in black or ivory; front elaborately

trimmed with valenciennes lace insertion and tucks;  $\frac{3}{4}$  sleeves with lace trimmed cuffs; back has two clusters of five tucks each and box pleat down centre, buttoned in back ..... **2.95**

**J-5321.** Unlined Waist of Japanese silk in black or ivory; front made with silk embroidered yoke trimmed with valenciennes lace insertion and tucking; collar and cuffs finished with tucks and insertion; back has two clusters of small tucks and box pleat down centre; buttoned in back ..... **3.50**

**J-5324.** Unlined Waist of Japanese silk in black or ivory; front made with

yoke and two panels of silk embroidery, trimmed with valenciennes lace insertion and tucks, collar and cuffs tucked and finished with lace insertion; back has two clusters of tucks and box pleat down centre; buttoned in back **3.95**

**J-5330** Unlined Waist of Japanese silk in black or ivory; front trimmed with valenciennes lace insertion, tucks and two rows of silk embroidered insertion;  $\frac{3}{4}$  sleeve; collar and cuffs are lace trimmed; back has two clusters of tucks and buttons are concealed with box pleat ..... **4.95**

Waists shown on this page are made in sizes 32, 34, 36, 38, 40 and 42 in. bust measure. When ordering be careful to state style number, color and size required

Be sure to give size and color, when ordering goods requiring the same.

# Silk Waists

Always sign your name the same way when ordering. This will assist us.



**J-5338**  
\$2.95

**J-5318**  
\$4.50

**J-5343**  
\$3.50

**J-5313**  
\$5.00

**J-5335**  
\$5.00

**J-5336**  
\$5.00

**J-5338.** Unlined Waist of black taffeta silk ; front made with box pleat down centre and three half-inch tucks on either side; shoulder tucks to bust line give the required fullness; back neatly finished with two clusters of four tucks each; collar and cuffs tucked; fastened in front..... 2.95

**J-5343.** Waist made of good quality taffeta silk in colors black, ivory, navy, cardinal or sky; front has box pleat and two clusters of fine tucks down centre; tucked in yoke effect as shown; back, collar and cuffs tucked; unlined; buttoned in front..... 3.50

**J-5318.** Waist made of fine quality taffeta silk in colors black, ivory, navy or cardinal;

front has fancy square yoke trimmed with rows of stitching and French knots; has six clusters of tucking to bust line; buttoned in back, with box pleat down centre finished with two clusters of tucks on either side; collar and cuffs tucked; unlined..... 4.50

**J-5313.** This dressy style Waist is made of fine quality taffeta silk in colors black, ivory, navy, cardinal, sky or reseda; front has full-length half-inch pleats stitched at edge in yoke effect, trimmed with pointed tabs of self, giving reverse effect, and finished with silk covered buttons; back, collar and cuffs tucked; has tab of self and buttons on cuffs; unlined; buttoned in back..... 5.00

**J-5336.** Waist of fine quality Louisine silk in black only; front is made with pointed yoke with three rows of valenciennes insertion, finished with four rows of shirring; has row of valenciennes insertion down centre; back has two clusters of tucks; collar and 3/4 sleeves finished with valenciennes insertion edged with lace; buttoned in back; unlined.... 5.00

**J-5335.** Unlined Waist made of fine quality peau de sole in black only; front has box pleat and two wide tucks down centre with three wide tucks on either side, giving ample fullness; back, collar and cuffs tucked; buttoned in front ..... 5.00

Waists shown on this page are made in sizes 32, 34, 36, 38, 40 and 42 inches bust measure. Style 5335 can also be supplied in bust size 44 inches. Be careful to state style number, color and size required when ordering.

# Dressing Gowns, Sacques and Kimonas



J-8932  
75¢

J-8990  
69¢

J-8940  
85¢

J-8933  
\$1.25

J-8942-\$1.50

J-8947-\$1.75

**J-8990.** Dressing Sacque made of printed lawn, in colors black with white or navy with white; collar and lower edge trimmed with frill of self; finished with belt ..... **.69**

**J-8932.** Short Kimona made of printed lawn, in colors white with blue, white with pink or white with black; front and back has three wide tucks on either side; trimmed with wide band of white lawn ..... **.75**

**J-8940.** Dressing Sacque made of printed Lawn, in colors white with black, white with blue or white with pink; collar, sleeves and lower edge trimmed with wide frill of self, edged with lace; finished with belt..... **.85**

**J-8933.** Full length Kimona made of printed lawn, in colors white with black or white with blue; has yoke back and front; trimmed with wide band of white lawn ..... **1.25**

**J-8942.** Full length neglige gown made of printed lawn, in colors white with black or white with blue; sleeves and deep collar trimmed with lace insertion and frill of self, edged with lace..... **1.50**

**J-8947.** Dressing Gown made of printed lawn in colors black, blue or pink; front, collar and cuffs trimmed with bands of white lawn and lace insertion. The collar is made pointed in back and forms a "V" shape in front; finished with belt..... **1.75**

Garments shown on this page are made in bust sizes 34, 36, 38, 40 and 42 inches. Gowns and full length Kimonas are made 58 inches long.

When ordering be careful to state style number, color and size required.

# Dressing Sacques, Kimonas and Tea Gowns



J-8996  
\$2.50

J-8844  
\$1.35

J-8941  
\$1.85

J-8938  
\$8.00

J-8937  
\$5.50

J-8946  
\$3.75

**J-8944.** Dressing Sacque made of good quality white lawn; collar and front trimmed with lace insertion; has frill of self edged with lace on collar, sleeves and around lower edge of sacque; fitted back..... 1.35

**J-8941.** Dressing Sacque of fine white lawn; has round collar trimmed with three rows of lace insertion; edged with lace; back and front tucked in yoke effect; has inserted belt of beading and ribbon at the waist and skirt all round;  $\frac{3}{4}$  length sleeve trimmed with beading and ribbon, and neck edged with lace..... 1.85

**J-8996.** Dressing Sacque of fine white lawn; deep pointed collar and sleeves trimmed with lace insertion, edged with frill of lace; back tucked; lower edge of sacque finished with frill of lace..... 2.50

**J-8946.** Long Kimona of fine all wool French cashmere, in colors black, sky, cardinal or navy; yoke front and back; has collar effect in front, trimmed with band of Japanese silk; front and sleeves finished with wide band of Japanese silk..... 3.75

**J-8937.** Tea Gown of all wool French Cashmere in colors black, navy, cardinal or garnet;

front has seven rows of shirring; deep frill over shoulder and across back; collar and cuffs trimmed with two rows of satin ribbon; pleated back, deep frill around bottom of skirt; waist lined..... 5.50

**J-8938.** Tea Gown of all wool French Cashmere in colors black, navy, cardinal or garnet; front and back trimmed with rows of shirring; deep pointed collar with trimming of lace insertion and wide frill of lace; deep tucked collar finished with lace insertion; deep frill of self around bottom of skirt; lined throughout with percaline..... 8.00

Garments shown on this page made in sizes 34, 36, 38, 40 and 42 inches bust measure. Tea Gowns and Kimonas are made 57 inches long in front. When ordering do not omit to give style number, color and size required.

Be sure to state sizes required.

# Women's Petticoats

Order by number and give color you want.

**Black Sateen**  
**75c**



**J-5808.** Black Sateen Petticoat, made with deep crimped flounce and gathered frill finished with three rows of strapping ..... **.75**

**Black Sateen**  
**85c.**



**J-5802.** Petticoat made of black sateen, has deep three-piece flounce trimmed with crimping and four rows of strapping, finished with deep frill at bottom ..... **.85**

**English Sateen**  
**\$1.25**



**J-5812.** Petticoat made of fine black English mercerized sateen, flounce trimmed with knife pleating and three rows of strapping, finished with hemstitched frill, has deep underpiece ..... **1.25**

Good values on other pages; look through carefully.



**Black Sateen**  
**\$1.00**



**J-5684.** Petticoat made of good quality lustrous black sateen, has deep flounce with two crimped frills, each trimmed with narrow gathered frill, finished with seven rows of strapping. Special value..... **1.00**

**Black Sateen**

**\$1.45**



**J-5800.** Petticoat made of good quality lustrous black sateen, has deep four-piece crimped flounce finished with four narrow frills headed with wide strapping ..... **1.45**

**Gingham,**  
**75c**



**J-5806.** Petticoat made of striped gingham in colors sky, pink, navy or black, flounce trimmed with two gathered frills and finished with three rows of strapping..... **.75**

**Gingham**  
**\$1.00**



**J-5809.** Petticoat made of checked gingham in colors sky, pink, navy or black, has deep flounce trimmed with three gathered frills and finished with four rows of strapping ..... **1.00**

**English Sateen**

**\$1.69**



**J-5803.** Petticoat made of fine black English mercerized sateen, deep knife pleated flounce finished with two-piece hemstitched frill, trimmed with three rows of strapping, also has under frill..... **1.69**

Petticoats shown on this page can be supplied in lengths 38, 40 and 42 inches.



Don't forget your Name and Address

# Women's Petticoats

Our Mail Order Service is quick and careful

**Moreen**  
**\$1.50**



**J-5819.** This serviceable style Petticoat is made of good quality moreen in colors black or navy, flounce trimmed with two deep frills, each frill finished with four rows of shirring..... **1.50**

**English Sateen**  
**\$2.25**



**J-5804.** This stylish Petticoat is made of genuine English fine black mercerized sateen, has deep accordion pleated flounce, lined with percaline, finished with hemstitched frill, trimmed with two rows of taffeta silk ruching..... **2.25**

**Taffeta Silk Flounce**  
**\$3.50**



**J-5689.** This popular style Petticoat is made with deep accordion pleated flounce of taffeta silk, lined with percaline, finished with deep frill trimmed with silk ruching, top of skirt is made of fine English mercerized sateen, in black only..... **3.50**

Buying all your needs here, you'll save money



**J-5818.** This Petticoat is extra good value, made of our standard quality black taffeta silk, flounce trimmed with tucking, hemstitching and deep accordion pleated frill, finished with gathered frill and ruching, has deep under frill,..... **5.00**

**Taffeta Silk**  
**\$6.50**



**J-5820.** This is a very popular style Petticoat made of our standard quality taffeta silk, in colors black, cardinal, green, navy or sky, has deep accordion pleated flounce with gathered frill, finished with hemstitching, also has deep underpiece and frill. Price..... **6.50**

**Moreen**  
**\$2.00**



**J-5817.** Moreen Petticoat made of fine quality English moreen in colors black, navy, cardinal or green, has deep flounce with underpiece, trimmed with tucking, hemstitching and accordion pleating, finished with frill..... **2.00**

**Moreen**  
**\$2.25**



**J-5815.** Petticoat made of fine quality English moreen in colors black, navy, cardinal or green, has deep three-piece flounce trimmed with bias tucking and rows of shirring..... **2.25**

**Taffeta Silk**  
**\$7.50**



**J-5814.** This handsome style Petticoat is made of our standard quality taffeta silk, in colors black, navy, cardinal, green or helio, has deep flounce with deep accordion pleated frill and narrow under frill, finished with four rows of ruching, also has dust ruffle..... **7.50**

Silk Petticoats are made in lengths 39, 41 and 43 inches. Moreen and Sateen Petticoats in lengths 38, 40 and 42 inches.

# Wrappers and House Dresses



Wrappers and house dresses shown on this page can be supplied in bust sizes 34, 36, 38, 40, 42 and 44 inches. Style J8995 and J505 can also be supplied in 46 bust sizes. All wrappers are made 57 inches long in front, and skirts of house dresses 42 inches long.

**J500.** Wrapper made of printed percale in colors black and white, red and white or navy and white; pointed yoke back and front trimmed with frill and rows of braid; has buttoned cuffs and deep full flounce, our leader..... **1.00**

**J501.** This Polka Dot Wrapper is made of printed percale in black with white or navy with white; fancy shaped yoke back and front and frill over shoulder trimmed with braid; has braid trimming on collar and cuffs..... **1.25**

**J502.** Two piece house dress made of printed percale in colors black and white or navy and white fancy check; back and front of waist and deep cuffs tucked; full skirt finished with gathered flounce..... **1.25**

**J8902.** Two piece house dress made of extra quality English printed percale in light colors, white with blue, white with red or white with black; waist trimmed with embroidery insertion; front, back and cuffs tucked; full skirt with gathered flounce..... **1.50**

**J8995.** Wrapper made of extra quality English printed percale; in colors black and white, navy and white or red and white; yoke back and front trimmed with frill all round; braid trimming on collar, cuffs, yoke and belt; skirt finished with deep flounce..... **1.50**

**J505.** Wrapper made of our standard quality black mercerized sateen, trimmed with black satin baby ribbon on yoke collar and cuffs; has frill over shoulder and across back; skirt finished with deep full flounce..... **1.85**

# Men's and Boys' Straw Hats and Children's Sailors



## MEN'S AND BOYS' BOATERS

E2-1. We have made a specialty of one dollar straw boaters. We now offer you an article that shows a marked improvement in style, comfort and durability upon last year's. It possesses the smart snappy style of the higher priced hats. The straw is of fine even pedal braid, and the band is of black silk. It is light weight, fits comfortably and made to retain its shape. There are two styles—high crown, medium brim with medium band, as shown in illustration E2-1, or high crown, narrow brim, wide band. Sizes  $6\frac{5}{8}$  to  $7\frac{3}{8}$  **1.00**

E2-3. Men's fine Sennit braid boater, illustrated in cut E2-3, also in Canton braid, from latest style block, black silk band, leather sweat band, cool and comfortable. Sizes  $6\frac{5}{8}$  to  $7\frac{3}{8}$  **.50**

We also have a better quality in either Sennit or Canton braid. **.75**

Same style and qualities, Sennit or Canton braid, for boys. Sizes  $6\frac{1}{4}$  to 7 **.50** **.75**

E2-4. This hat had a phenomenal "run" in New York last season, and promises even greater popularity for this summer. It is made of fine pedal straw in the soft negligee finish; is cool, light in weight and fits perfectly. There are two shapes—high crown with wide brim and wide band, as shown in cut E2-4, or medium crown with medium brim and narrow band. Sizes  $6\frac{5}{8}$  to  $7\frac{1}{4}$  **2.00**

We also have the same styles in satin finish straw at..... **2.50**

E2-6. Men's and youths' white straw boater, made of fine even Milan braid from this season's newest styles. It is cool, very light in weight, finely finished, and as dressy as a derby. Made in two styles—high crown, narrow brim, with wide band, as illustrated in cut E2-6, or medium crown, wide brim with narrow band. Sizes  $6\frac{5}{8}$  to  $7\frac{3}{8}$  **1.50**

Same styles in fine split straw.. **2.00**

Same styles in fine satin finish split braid..... **2.50**

E2-8. Genuine South American Panama Hats, made in the newest negligee shape and selected by our buyer on account of their especial lightness and evenness of weave. Sizes  $6\frac{5}{8}$  to  $7\frac{1}{2}$  **5.00**

The same style in finer weave.. **7.00**

An extra fine weave in very light weight..... **9.00**

E2-11. Men's and youths' white straw boaters, made of Canton braid, as illustrated in style E2-11: also in Sennit braid, in this season's styles. These are dressy and comfortable. Sizes  $6\frac{5}{8}$  to  $7\frac{3}{8}$  **.25**

We have the same style in finer braids at..... **.35**

Boys' shapes in same styles. Sizes  $6\frac{1}{4}$  to 7..... **.25** **.35**

## CHILDREN'S SAILORS

E2-2. Boys and girls' plain white straw sailors with navy or white band and streamers; also fancy blue and white with navy bands; even braids, dressy and serviceable. Sizes  $5\frac{7}{8}$  to  $6\frac{3}{4}$  **.50**

We show them in finer braids with better trimmings..... **.75**

E2-5. Boys' and girls' plain white and fancy colored straw sailors, satin finished band and streamers. Sizes  $5\frac{7}{8}$  to  $6\frac{3}{4}$  **.25** **.35**

E2-7. Girls' and boys' plain white straw sailor, made of fine Milan braid with navy or white silk band and streamers. The dome crown fits the head perfectly, and the style is particularly dressy. Sizes 6 to  $6\frac{3}{4}$  **1.50**

The same styles with extra fine braid and trimmings..... **2.00**

E2-9. Boys' and girls' plain white straw sailor, made of fine pedal braid, with either plain or lettered navy band, as shown in cut E2-9; or with plain white or navy band and streamers. Sizes  $5\frac{7}{8}$  to  $6\frac{3}{4}$  **1.00**

E2-10. Fine white Milan braid hats for infants and young children. Small round shape with full dome crown; plain white silk band and bow. Sizes  $5\frac{1}{4}$  to  $6\frac{3}{8}$  **1.50**

The same style in fine Tuscan braid..... **2.00**

# Hats of Best Value, Newest Styles

There's every desirable quality in our offering of Men's Headwear. The styles can be relied on to be the most up-to-date. We advise enclosing Hats in Freight or Express Shipments, as they are liable to be Crushed in the Mails. If to be sent by Mail, allow from 25c to 30c extra for postage. Any over will be returned

**Silk Hat**



E2-15. Silk Hat, light weight, flexible body with covering of pure jet black silk plush, corded silk band and binding, satin lining and comfort cushion sweat band. This hat is made specially for us by one of the best makers, in this season's newest block. Sizes 6 $\frac{5}{8}$  to 7 $\frac{1}{2}$ ..... 5.00  
Same style, better quality plush, extra fine trimmings..... 6.00

**Fine Fur Felt**



E2-16 Stetson's Hat, in their most popular shape, made of fine-fur felt, flat unbound brim with stitched edge and pure silk band. The name Stetson has become a synonym for wonderful durability and inimitable style in men's headwear, and every hat sustains that reputation. Color, black. Sizes, 6 $\frac{5}{8}$  to 7 $\frac{1}{2}$ ..... 3.50  
Same style, better quality; colors, fawn, pearl-grey, brown and black. Sizes, 6 $\frac{5}{8}$  to 7 $\frac{1}{4}$ ..... 5.00

**Clerical Hat**



E2-17. Clerical Hat, best English make, correct in every detail, fine fur felt, deep rich black, fine silk trimmings, satin lining, fine appearance and very serviceable. Sizes, 6 $\frac{5}{8}$  to 7 $\frac{3}{8}$ .. 2.00

**English Fedora**



E2-18. Men's and Youth's Fedora, fine English felt, black or brown, silk trimmings, newest shape. Sizes, 6 $\frac{5}{8}$  to 7 $\frac{3}{8}$ ..... 1.00  
Same style, pure fur felt, black, brown or grey ..... 1.50  
Same style, black, brown and pearl-grey, fine quality felt and trimmings ..... 2.00

**Alpine Style**



E2-19. Men's and Young Men's Alpine, made of fine fur felt. This is a very becoming style and has proved most popular with young men. Unbound edge, fine narrow silk band, light weight and serviceable, black, brown or pearl-grey. Sizes, 6 $\frac{5}{8}$  to 7 $\frac{3}{8}$ ..... 2.00  
Same style and colors in better quality ... 2.50  
Also in black, brown, fawn or pearl-grey, with finest trimmings..... 3.00

**Tourist Hat**



E2-20. Men's Unbound Edge Fedora or Tourist Hat, newest style, fine silk band, pure fur felt, light weight and particularly dressy; color, black, brown and pearl-grey. Sizes, 6 $\frac{5}{8}$  to 7 $\frac{3}{8}$ ..... 2.00  
Same style, extra fine fur felt and trimmings ..... 2.50  
Same style, black only, Stetson make .... 3.50

**Bands on all Hats are same color as Felts**

# Hats of Quality for Men and Boys

The kind that will be worn this season. Because of our advantages in buying we are able to sell these high-grade goods at a low price.

**New York Derby**



E2-21. Men's Derby, latest New York style, as cut E2-21, fine quality fur felt and silk trimmings, light weight, perfect fitting, black and brown. Sizes  $6\frac{5}{8}$  to  $7\frac{3}{8}$ ..... **2.00**  
 Same style, extra quality felt and trimmings..... **2.50**

**Flat Brim Style**



E2-22. Young Men's Derby, newest flat brim style, as cut E2-22, fine rich deep black, pure silk trimmings, best English make, light weight, black only, sizes  $6\frac{5}{8}$  to  $7\frac{3}{8}$ ..... **1.50**  
 Same style, better quality..... **2.00**

**English, New Style**



E2-23. Men's Fur Felt Derby, black or brown, silk trimmings, new style, English make, will be a popular block this season, and will give every expected satisfaction; sizes  $6\frac{5}{8}$  to  $7\frac{3}{8}$ ..... **1.00**  
 Same style, better quality..... **1.50**

**Newest Soft Hat**



E2-24. Men's Soft Hat, made in the newest telescope crown effect. This is a modification of last season's favorite in soft hats and will be generally worn this year. It is made of fine fur felt, in black or grey, with silk trimmings to match, Sizes  $6\frac{5}{8}$  to  $7\frac{3}{8}$ ..... **2.00**

**Crusher or Travelling**



E2-25. Men's and Youths' Crusher or Travelling Hat, made of fine fur felt with corded silk sweat band. This hat can be rolled or folded up very compactly without any damage to shape. Colors black and pearl grey, sizes  $6\frac{5}{8}$  to  $7\frac{3}{8}$ ..... **1.50**

**Latest Cowboy Style**



E2-26. Cowboy Hat, best English make, fine fur felt, soft crown, stiff brim, fancy leather band, leather guard, fawn only, sizes  $6\frac{5}{8}$  to  $7\frac{3}{8}$  **5.00**  
 Same style and color, Stetson make..... **7.50**  
 Same style and color, Stetson make, extra fine quality..... **9.00**

**Our Stiff Hats are all made with Comfort Cushion Sweat Band.**

# Motor, Yacht and Outing Caps and Hats



E2-30. Men's and youths' fine blue beaver yacht caps, silk band, leather or self peak, newest shape, very dressy and comfortable, as cut. Sizes  $6\frac{3}{8}$  to  $7\frac{3}{8}$  ..... **1.00**  
 Same style, extra quality cloth and trimmings..... **1.25**  
 Blue beaver yacht caps, self or leather peak, new shape. Sizes  $6\frac{3}{8}$  to  $7\frac{3}{8}$ ..... **.50 .75**  
 Blue cloth yacht cap, leather or self peak. Sizes  $6\frac{3}{8}$  to  $7\frac{3}{8}$ ..... **.25 .35**



E2-31. Men's tweed motor caps, newest shape, as cut. This is a most becoming style and is very comfortable. Sizes  $6\frac{3}{8}$  to  $7\frac{3}{8}$ ..... **.50**  
 Same style in blue serge and especially fine imported tweeds..... **.75**



E2-32. Men's blue serge and imported tweed golf caps, newest shape, as cut. Excellent for travelling. Sizes  $6\frac{3}{8}$  to  $7\frac{3}{8}$ ..... **.50**  
 Same style, extra quality..... **.75**  
 Fancy tweeds and navy serge golf caps, light weight, comfortable and dressy. Sizes  $6\frac{3}{8}$  to  $7\frac{3}{8}$ ..... **.15 .25 .35**



E2-33. Men's white duck yacht cap, newest shape, with drooping leather peak, as cut, or with self peak, stylish and comfortable. Sizes  $6\frac{3}{8}$  to  $7\frac{3}{8}$ ..... **.35**  
 Same style, extra quality duck and trimmings..... **.50**  
 White yacht caps, self or leather peaks. Sizes  $6\frac{3}{8}$  to  $7\frac{3}{8}$ ..... **.25**



E2-34. Boys' and girls' fancy yacht cap, embroidered front, drooping peak, newest shape, very dressy. Size  $6\frac{3}{8}$  to  $7\frac{3}{8}$ ..... **.75**



E2-35. Boys' and girls' Glengarry caps. Large full shape, Scotch knit, color blue-black, silk or leather binding and silk streamers as cut; also black and navy velvet, self bound, with silk streamers. Sizes  $6\frac{1}{4}$  to 7.... **.35**  
 Same style, extra quality..... **.50**  
 Scotch knit Glengarry caps, blue-black, leather or silk binding, silk streamers. Sizes  $6\frac{1}{4}$  to 7..... **.25**



E2-36. Men's and women's mortar board college and choir caps, black beaver cloth, silk tassel, perfect fitting, best English make. Sizes  $6\frac{3}{8}$  to  $7\frac{3}{8}$ ..... **1.50**  
 If to be sent by mail send enough extra for postage.



E2-37. Boys' and girls' Varsity cap, the most popular children's cap made. Navy serge or red or navy fancy trimmed felt. Sizes  $6\frac{1}{4}$  to  $6\frac{3}{4}$ ..... **.15**  
 Same style in navy serge and new tweeds, finely finished. Sizes  $6\frac{1}{4}$  to  $6\frac{3}{4}$ ..... **.25 .35**  
 "Varsity College" cap unlined, blue cloth, taped seams, leather sweat, perfect fitting. Sizes  $6\frac{1}{4}$  to  $6\frac{3}{4}$ ..... **.45**



E2-38. Men's and youths' Sou'westers or oil skin hats, black or yellow, best English make. Sizes  $7\frac{1}{4}$  to  $7\frac{1}{2}$ ..... **.45**  
 Same style, made of oiled silk, satin lined, fine for sailing or Motoring, will fold up to fit pocket, black or yellow. Sizes  $6\frac{3}{8}$  to  $7\frac{1}{2}$ ..... **1.25**



E2-39. The "Tommy Jones" hats for boys and young men. This is made of grey felt and fancy tweeds with fancy bands and stitched brims and leather sweat bands. This is a fine "vacation hat." Sizes  $6\frac{3}{8}$  to  $7\frac{3}{8}$ ..... **.39**



E2-40. Boys' navy serge and tweed golf cap. Newest shape, as cut. Fine quality serge, new patterns in tweeds, dressy and serviceable. Sizes  $6\frac{1}{4}$  to  $6\frac{3}{4}$ ..... **.35**  
 Boys' navy serge and assorted tweed hook down golf caps, good serge, new tweeds. Sizes  $6\frac{1}{4}$  to  $6\frac{3}{4}$ ..... **.15 .25**



E2-41. Men's and young men's white linen tennis or boating hats. Cool, comfortable and correct. Newest shape. Sizes  $6\frac{3}{8}$  to  $7\frac{3}{8}$ ..... **.50**  
 Same style, extra fine quality..... **.75**



E2-50. Ladies' and Misses' outing cap, made of navy or cardinal cloth, with large full crown and peak of same material, strap in front and button at side. This style is new and very dressy. Sizes 6 $\frac{1}{4}$  to 7 $\frac{1}{8}$ ..... **.65**



E2-51. Ladies' Misses' and Boys' yacht cap, made of white drill with self peak, strap in front and button at side. It has a slightly fuller crown than last year's cap and the drooping peak adds greatly to its dressiness. Sizes 6 $\frac{1}{4}$  to 7 $\frac{1}{8}$ ..... **.25**  
Same shape in white duck with self or leather peak **.35 & .50**



E2-52. Ladies' and Misses' golf cap, made of navy serge and fancy tweeds with full crown and medium peak. This is also particularly suitable for travelling as it is not easily "mussed" and folds into small shape. Sizes 6 $\frac{1}{4}$  to 7 $\frac{1}{8}$ . **.25 .35 .50**  
Better quality with extra large crown..... **.75**



E2-53. Ladies' and Misses' motor cap made of navy or cardinal felt with stitched peak and brim and fancy cord trimmed front. This is a modification of last season's most popular cap. The crown is larger and the curved peak slightly fuller, making a most becoming cap. Sizes 6 $\frac{1}{4}$  to 7 $\frac{1}{8}$ ..... **.45**



E2-55. Men's women's and children's felt land and water hats, plain white, navy and cardinal, also mottled in blue and white, red and white, and green and white. Sizes 6 $\frac{1}{2}$  to 7 $\frac{1}{4}$ ..... **.45**



E2-56. Children's Turbans. A dressy, serviceable little hat, made of fine tweeds. Sizes 6 $\frac{1}{4}$  to 6 $\frac{3}{4}$ ..... **.25**  
Same style, navy serge or imported tweeds..... **.35**



E2-57. Women's or children's outing or camp hat made of white drill, with full round crown and stitched brim. It is light in weight and washable; just the hat for a holiday. Sizes 6 $\frac{1}{4}$  to 7..... **.45**

**Hat and Cap Sizes**

Always send size and state whether for man, woman, boy or girl, as better satisfaction is thus insured. To find size of hat or cap take measure of head where the hat or cap rests when in position and compare with the following table.

Size	Head	Size	Head
5 $\frac{7}{8}$	18 $\frac{3}{4}$	6 $\frac{7}{8}$	21 $\frac{5}{8}$
6	19	7	22 $\frac{1}{4}$
6 $\frac{1}{8}$	19 $\frac{1}{2}$	7 $\frac{1}{8}$	22 $\frac{1}{2}$
6 $\frac{1}{4}$	19 $\frac{3}{4}$	7 $\frac{1}{4}$	23
6 $\frac{1}{2}$	20 $\frac{1}{4}$	7 $\frac{1}{2}$	23 $\frac{1}{2}$
6 $\frac{3}{4}$	20 $\frac{3}{4}$	7 $\frac{3}{4}$	23 $\frac{3}{4}$
6 $\frac{7}{8}$	21	7 $\frac{7}{8}$	24
6 $\frac{7}{8}$	21 $\frac{1}{2}$	7 $\frac{7}{8}$	24 $\frac{1}{2}$

E2-63. Mourning arm bands, silk, 3 in. **.15**, 4 in..... **.20**

E2-64. English cloth mourning hat bands (give size of hat when ordering) 2 $\frac{1}{2}$  in. wide..... **.12 $\frac{1}{2}$**   
3 in. wide..... **.15**  
Special sizes 7 $\frac{1}{2}$  to 7 $\frac{3}{8}$  in soft and stiff hats at..... **2.00**

E2-54. Child's sailor made with saten crown, duck brim and silk band. It has the new dome crown which fits the head snugly and comfortably and retains its shape. It is light and particularly dressy. Colors, navy crown with white brim, cardinal with white or white with white. Sizes 6 $\frac{1}{4}$  to 6 $\frac{3}{4}$ ..... **.75**



E2-58. Boys' or girls' embroidered tam, made of fine blue cloth with plain black band and tails of pure silk. It has the new large full soft crown with naval design embroidered in silk, is beautifully finished and made so as to retain its shape. Sizes 6 to 6 $\frac{3}{4}$ ..... **1.25**  
Same style with plain crown..... **1.00**



E2-59. Girls' and boys' washing tam, fine white pique, large shape beautifully finished, white silk band and streamers. Sizes 6 to 6 $\frac{3}{4}$ ..... **.75**  
White washing tams, medium shape, plain or lettered bands. Sizes 5 $\frac{1}{2}$  to 6 $\frac{3}{8}$ ..... **.25**  
Duck or pique washing tams in white, sky blue and fawn, plain or embroidered silk band and streamers. Sizes 5 $\frac{1}{2}$  to 6 $\frac{3}{8}$ ..... **.35 .50**  
Cream serge tam, medium shape, silk band and streamers. Sizes 5 $\frac{1}{2}$  to 6 $\frac{3}{8}$ ..... **.75**



E2-60. Boys' and girls' blue and red cloth tams; also tan and brown dressed leather, medium shape, plain or embroidered band and streamers. Sizes 5 $\frac{1}{2}$  to 6 $\frac{3}{8}$ ..... **.75**  
Blue and red cloth tam with plain or fancy bands, navy velvet with plain bands, medium shape. Sizes 5 $\frac{1}{2}$  to 6 $\frac{3}{8}$ ..... **.50**  
Blue cloth tams, plain or fancy bands and streamers, medium shape. Sizes 5 $\frac{1}{2}$  to 6 $\frac{3}{8}$ . **.25 .35**



E2-61. Girls' and boys' embroidered front tams made of fine navy blue cloth, plain black silk band and streamers, full shape, beautifully finished. Sizes 5 $\frac{1}{2}$  to 6 $\frac{3}{8}$ ..... **1.25**  
Children's tan undressed leather tams, embroidered silk band, streamers at side. These are made from especially fine leather and are very durable. Sizes 5 $\frac{1}{2}$  to 6 $\frac{3}{8}$ ..... **1.00**

**Shop Caps**

E2-62. Shop caps of black saten, chefs' caps and painters' caps of white cotton. Sizes 6 $\frac{1}{4}$  to 7 $\frac{1}{8}$ ..... **.15**

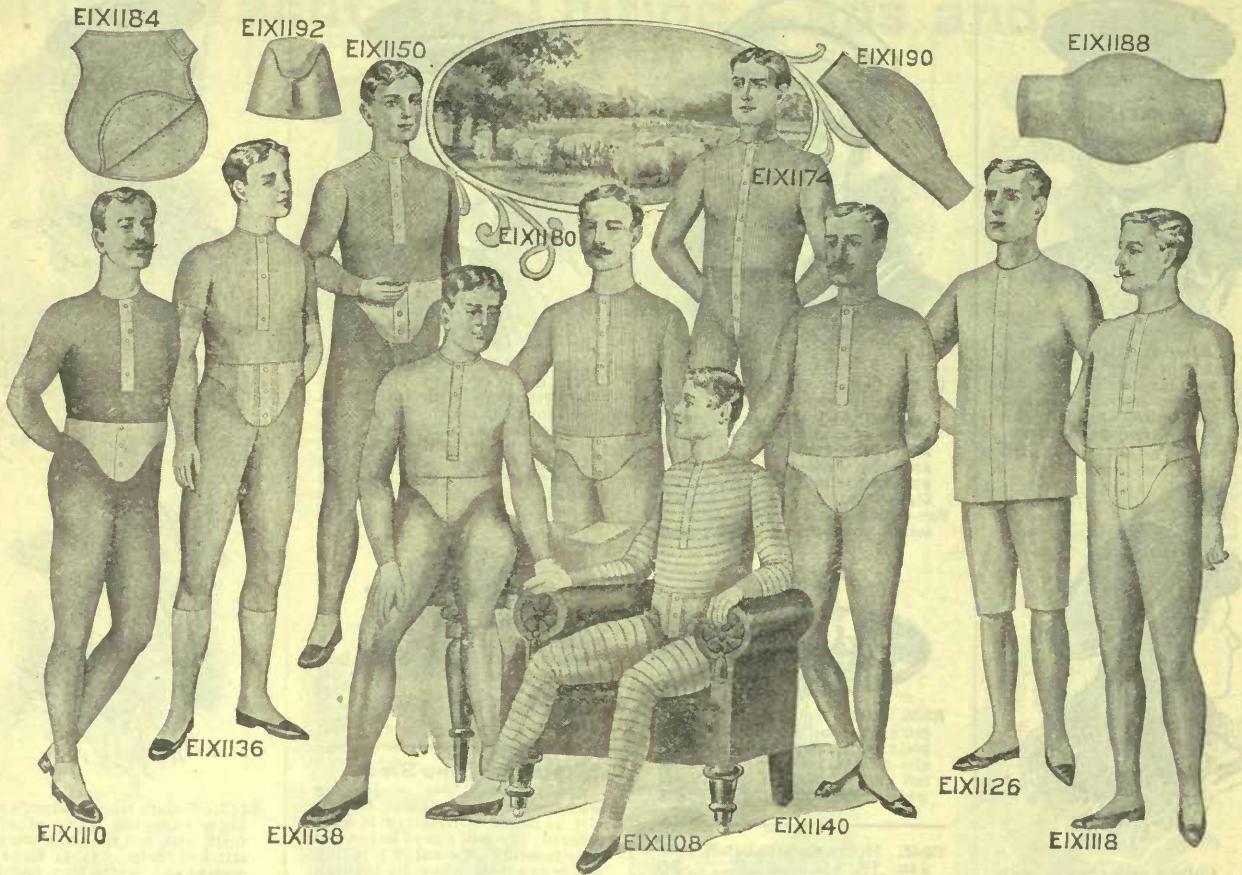

**MEN'S BALBRIGGAN UNDERWEAR**

The price quoted is for each garment, not for the suit.

- EI-X1102. Balbriggan Undershirts or Drawers, summer weight, sizes 34 to 44, each garment..... **.25**
- EI-X1104. Fine Balbriggan Underwear, 3/4 or long sleeve shirts, drawers are knee or ankle length, satene facings, pearl buttons, natural cream shade, as cuts EI-X1110 or EI-X1136, sizes 34 to 46 inch chest, each garment..... **.35**
- EI-X1108. Men's Fancy Striped Balbriggan Underwear, satene facings, pearl buttons, as cut EI-X1108, sizes 34 to 44, each garment..... **.50**
- EI-X1110. Fine Imported Double-Thread Balbriggan Underwear, short or long sleeves, drawers ankle or knee length, as cuts EI-X1110 or EI-X1136, sizes 34 to 50, each garment..... **.50**
- EI-X1114. Fine Imported Double-Thread French Balbriggan, Satene facings, pearl buttons, overlapped seams, as cut EI-X1118, sizes 34 to 46, each garment..... **.75**
- EI-X1116. Fine Imported Plain White Lisle Thread Underwear, a very fine summer garment, cut EI-X1118, sizes 34 to 44, each garment..... **.75**
- EI-X1118. Men's Fine Imported Double-Thread French Balbriggan Underwear, drawers have spliced seats, natural cream shade, as cut EI-X1118, sizes 34 to 46 inches, each garment..... **1.00**
- EI-X1120. Fine Imported French Sea Island Underwear, very fine, best trimmings, natural cream color, as cut EI-X1110, sizes 34 to 44 inches, at each garment..... **1.25**

- EI-X1121. Men's Fine Imported Fancy Stripe Silkuster Underwear, salmon shade, best trimmings, sizes 34 to 44 inches, each garment..... **1.25**
- EI-X1122. Cotton Swiss Net Undershirts, 3/4 sleeves, sizes 34 to 44 inches, each garment..... **.25**  
Better quality..... **.50**
- EI-X1126. Men's B.V.D. Summer Underwear, white nainsook, 3/4 or no sleeves, drawers loose-fitting knee length, shirts are coat style, a very popular garment for warm weather, as cut EI-X1126, sizes 34 to 46, each garment..... **.65**
- EI-X1128. Fine Mesh or Open Work Mercerized Underwear natural cream shade, shirts have 3/4 or no sleeves, drawers are loose-fitting knee length, as cut EI-X1126, sizes 34 to 46 inches, each garment..... **.50**
- EI-X1130. Merino Underwear, spring weight, natural shade, satene facing, cut EI-X1140, sizes 34 to 46, each garment..... **.50**
- EI-X1132. Men's Imported Natural Merino Underwear, spring weight, pearl buttons, cut EI-X1140, sizes 34 to 46 inches, each garment..... **.75**
- EI-X1136. Fine Imported Natural Wool Underwear, summer weight, pearl buttons, shirts with 3/4 or long sleeves, drawers are ankle or knee length, cut EI-X1136 or EI-X1138, sizes 34 to 46 inches each garment..... **.75**
- EI-X1138. Men's Fine Imported Natural Wool Underwear, light summer weight, pearl buttons, cut EI-X1138, sizes 34 to 42 ins., each garment **1.00**  
Sizes 44 to 50 inches..... **1.25**
- EI-X1140. Medium Spring Weight Natural Wool Underwear, beige facings, pearl buttons, as cut EI-X1140, sizes 34 to 42, each garment..... **1.00**  
Sizes 44 to 46..... **1.25**

- EI-X1142. Men's Fine Imported Natural Wool Underwear, "Wolsey Brand," summer weight, pearl buttons, as cut EI-X1138, sizes 34 to 46 inches, each garment..... **1.25**
- EI-X1144. Men's Fine Imported Natural Wool "Wolsey" Underwear, full fashioned, summer weight, as cut EI-X1138, sizes 34 to 46, each garment..... **1.50**  
Better quality at..... **2.00**
- EI-X1148. Men's Fine Imported Silk and Wool Underwear, summer weight, best trimmings, sizes 34 to 46, each garment..... **2.50**

**RAMIE UNDERWEAR**

- EI-X1150. Ramie Fibre Mesh Underwear, we believe the most healthy underwear woven to-day, white, made in sizes for tall, medium, or short men, as cut EI-X1150, sizes 34 to 50, each garment..... **1.50**  
Better quality, at each..... **2.25**
- EI-X1154. Men's Ramie Fibre Mesh combination suits, white, summer weight, for short, medium, or tall men, sizes 34 to 46, per suit... **3.00**  
Better quality, per suit..... **4.00**

**SILK UNDERWEAR**

- EI-X1158. Men's Fine Imported Silk Underwear, blue shade, summer weight, best trimmings, sizes 34 to 46 inches, each garment..... **2.50**
- EI-X1160. Men's Fine Imported Silk Underwear, very fine quality, summer weight, gold and pink shades, best trimmings, sizes 34 to 46, each garment..... **3.00**  
Better quality, each..... **7.50**

**MEN'S COMBINATIONS**

- EI-X1162. Men's Fine Balbriggan Combination Undersuits, close ribbed cuffs and ankles, as cut EI-X1174, sizes 32 to 44 per suit..... **.50**

- EI-X1164. Men's Double-Thread Balbriggan combinations, perfect fitting pearl buttons, as cut EI-X117 sizes 32 to 44 per suit..... **.75**  
Better quality, per suit..... **1.00**
- EI-X1168. Something Real Nice in Men's Combination Undersuits, plain white mercerized balbriggan, with 3/4 sleeves, best finish, sizes 34-44, suit **1.50**
- EI-X1170. Men's Natural Merino Combination Undersuits, summer weight cut EI-X1174, sizes 34 to 44, suit **1.50**
- EI-X1172. Men's Fine Natural Wool Combination Suits, summer weight knit-to-fit, fine elastic ribbed, as cut EI-X1174, sizes 34 to 44, suit... **2.00**  
Better quality, per suit..... **3.50**

**HEAVY UNDERWEAR**

- EI-X1176. Men's Scotch Wool Underwear, winter weight, double-breasted, satene trimmings, as cut EI-X1180, sizes 34-40, ea. garment... **50**
- EI-X1178. Men's Scotch Mottled Underwear, shirts or drawers, winter weight, satene trimmings, medium men's sizes, each garment..... **.75**
- EI-X1180. Turnbull's 16-Gauge Scotch Wool Underwear, winter weight double-breasted, as cut EI-X1180 sizes 34 to 42, each garment... **1.25**  
Sizes 44 to 50..... **1.50**  
Better grade, sizes 34 to 44..... **2.00**
- EI-X1184. Chamois Chest Protectors as cut EI-X1184, size 10 x 9, ea. **.75**  
Sizes, 13 x 11, each..... **1.00**
- EI-X1186. Merino Body Bands, as cut EI-X1188, sizes small, medium and large, each..... **.35**
- EI-X1188. Natural Wool Body Bands as cut EI-X1188, sizes small, medium and large, each..... **.75**
- EI-X1190. Natural Wool Knee Warmers, as cut EI-X1190, per pair... **.75**
- EI-X1192. Elastic Knit Cotton Nigh Caps, as cut EI-X1192, each garment..... **.35**



# Men's Sweaters, Bathing Suits and Socks



## Men's Wool Sweaters

**EIX402.** Men's heavy wool Sweaters, deep roll collar, close ribbed cuffs, stripes on collar, cuffs and skirt, colors are navy, gray and cardinal, as cut EIX402, each ..... **.75**

**EIX404.** Men's heavy wool Sweaters, deep roll collar, double close ribbed cuffs and skirt, colors are plain navy blue and black, each ..... **.75**

**EIX406.** Men's heavy wool worsted Sweaters, deep roll collar, double close ribbed cuffs, fine ribbed skirt, in navy blue or black, as cut EIX406, each ..... **1.00**

**EIX408.** Men's fancy Sweaters, honeycomb stitch, medium weight, two color effect, roll collar, close ribbed cuffs and skirt, each ..... **1.25**

**EIX410.** Men's heavy worsted Sweaters, deep roll collar, double ribbed cuffs, made from soft yarn, in navy grey or black, as cut EIX410, each ..... **2.00**

**EIX412.** Men's heavy all-wool hand-made Sweaters, deep roll collar, close ribbed cuffs and skirt, in plain navy blue, white or black, each ..... **2.50**

**EIX414.** The Wescut Sweater, heavy wool, can be buttoned close up around throat or left open, as cut EIX416, colors are plain navy blue or grey, with cardinal lined collar, each ..... **1.50**

**EIX416.** Men's heavy Wescut Sweaters, close ribbed cuffs and skirt, worsted finish, elastic stitch, colors are navy blue or grey with cardinal lined collars, also garnet with white lined collar, as cut EIX416, at **2.50**

**EIX420.** Men's fine imported fancy wool Sweaters, close ribbed cuffs and

skirt, deep roll collar, fancy effects in navy and white, or black and cardinal, as cut EIX420, at **1.25**

**EIX422.** Fine imported fancy wool Sweaters, deep roll collar, close ribbed cuffs and skirt, fancy designs in navy blue and white, black and white, or white and navy, as cut EIX422, at ..... **1.50**

**EIX424.** Men's fine imported cashmere Jerseys, stripes on collar and cuffs, English make, plain navy blue with white or cardinal stripes, as cut EIX424, sizes 34 to 44, each **1.25**

**EIX426.** Extra fine imported Cashmere Jerseys, English make, fast color, 6 inch roll collar, in navy blue with white stripes on collar and cuff or plain navy blue, sizes 34 to 44 inches, at ..... **2.00**

**EIX430.** Men's athletic Cashmere Jerseys, 3/4 sleeves, low neck, in plain navy blue or black, as cut EIX430, sizes 34 to 44, at ..... **1.00**

## Men's Bathing Suits.

**EIX440.** Men's plain navy blue combination Bathing Suits, low neck, buttoned on shoulder, sleeveless, knee length, sizes 34 to 42, per suit, ... **.50**

**EIX442.** Men's plain navy blue combination Bathing Suits, low neck, short sleeves, buttoned down front, sizes 34 to 46 inches, as cut EIX442, per suit ..... **.50**

**EIX444.** Men's navy blue combination Bathing Suits, buttoned down front, short sleeves, low neck, sizes 34 to 42 inches, per suit ..... **.75**

**EIX446.** Men's plain navy blue 2-piece Bathing Suits, low neck, short sleeves, buttoned down front, tape around top of trunks, sizes 34 to 42 inches, per suit ..... **.75**

**EIX448.** Men's plain navy blue cashmere combination Bathing Suits, low neck, without sleeves, buttoned on shoulder, sizes 32 to 40 inches, per suit ..... **1.00**

**EIX449.** Men's plain navy blue 2-piece Bathing Suits, low neck, short sleeves, elastic around top of trunks, sizes 34 to 42 inches, as cut EIX452, per suit, ..... **1.00**

**EIX450.** Men's 2-piece Bathing Suits, fancy stripes, low neck, short sleeves, as cut EIX450, sizes small, medium and large, per suit, ..... **1.00**

**EIX452.** Men's plain navy blue or black 2-piece Cashmere Bathing Suits, low neck, short sleeves, tape around top of trunks, as cut EIX452, all sizes, per suit ..... **1.50**

**EIX454.** Men's 2-piece Cashmere Bathing Suit, low neck, short sleeves, tape around top of trunks, in navy blue color, all sizes, as cut EIX454, per suit ..... **2.00**

Better quality, per suit ..... **2.50**

**EIX456.** Men's Bathing Trunks, fancy stripes, all sizes, each ..... **.25**

## Men's Socks

**EIX460.** Men's heavy Cotton Socks, mottled, 3 pairs for **.25**, or per pair ..... **.09**

**EIX462.** Men's Tan Merino Socks, imported make per pair, **.15** and **.18**

**EIX464.** Men's heavy Wool and Merino Socks, close ribbed tops, as cut, per pair, ... **.12 1/2**, **.15** and **.18**

**EIX466.** Men's heavy weight All-Wool Grey Socks, fine and soft, as cut per pair ..... **.20** and **.25**

**EIX468.** Men's fine imported Natural Wool Socks, close ribbed tops, per pair ..... **.25** and **.35**

**EIX470.** Men's extra fine Wool Socks,

in light or dark grey, per pair, ..... **.20** and **.25**

**EIX472.** Men's "Irish Knit" Imported heavy Wool Socks, ribbed in grey or black, per pair, **.25** and **.35**

**EIX474.** Men's plain black Cashmere Socks, imported make, close ribbed tops, per pair ..... **.20**

**EIX476.** Men's plain Cashmere Socks, imported make, in black, tan or cardinal, seamless finish, per pair **.25**

**EIX478.** Men's plain black Cashmere Socks, extra fine yarn, sizes 9 1/2 to 12, per pair **.35**, or 3 pairs for **1.00**

**EIX480.** Men's plain black Cashmere Socks, specially fine selected yarn, best finish, per pair ..... **.50**

**EIX482.** Men's ribbed black Cashmere Socks, imported make, close ribbed tops, per pair ..... **.25**

**EIX484.** Men's ribbed black Cashmere Socks, extra fine yarn, per pair, **.35**, or 3 pairs for ..... **1.00**

**EIX486.** Men's ribbed black Cashmere Socks, superfine imported yarn, double sole, heel and toe, per pair, **.45**, 3 pairs for ..... **1.25**

Better quality, per pair, ..... **.50**

**EIX488.** Men's plain black Cotton Socks, stainless dye, as cut, per pair ..... **.12 1/2**, **.15** and **.18**

Better quality, per pair, ..... **.25**

**EIX490.** Men's plain black Lisle Thread Socks, per pair, ..... **.35**

**EIX492.** Men's Fancy Lisle Thread Socks, assorted patterns and designs, as cut, per pair, ... **.35** and **.50**

**EIX494.** Men's Fancy Cashmere Socks, imported makes, assorted patterns and designs, as cut, per pair, ..... **.35**, **.50**, **.65** and **.75**

**EIX496.** Men's fine Black Silk Socks, imported makes, sizes 9 1/2 to 11, per pair. **1.00** **1.50** **2.00** and **4.00**

# WORKING, FLANNEL AND OUTING SHIRTS



**EIX902.** Men's Black and White Drill Working Shirts, collar attached, yoke, double sewn seams, strong and durable, as cut EIX902, sizes 14 to 18. Each..... **.50**

**EIX904.** Men's Heavy Drill Working Shirts, black with small white stripe, collar attached, large double yoke, full size bodies, double stitched seams, as cut EIX902, sizes 14 to 18. Each..... **.59**

**EIX906.** Men's Heavy English Oxford Working Shirts, collar attached or plain neck band, double stitched seams, yoke, fast colors, neat and fancy stripes, medium and dark colors, as cut EIX908, sizes 14 to 18. Each..... **.50**

**EIX908.** Men's Imported Heavy English Oxford Shirts, collar attached or plain neck band, good heavy quality, strongly made and well finished, neat and fancy stripes, in light, medium and dark colors, as cut EIX906, sizes 14 to 18 inches. Each..... **.75**

**EIX910.** Men's Black Sateen Shirts, collar attached, well made yoke, double sewn seams, full size body, as cut EIX910, sizes 14 to 18. Each..... **.50**

**EIX912.** Men's Heavy Black Sateen Shirts, collar attached, well-made yoke, double stitched seams, large bodies, as cut EIX910, size 14 to 19 inches. Each..... **.75**

**EIX914.** Best Quality Men's Heavy Black Sateen Shirts, collar attached, best make and finish, as cut EIX910, sizes 14 to 18. Each..... **1.00**

**EIX916.** Men's Flannel Shirts, collar attached, in blue or pink stripes, sizes 14 to 16½. Each. **.25**

**EIX918.** Men's English Fannelette Shirts, collar attached or plain neck band, yoke, pocket and pearl buttons, double sewn seams, neat stripes, in light or medium colors as cut EIX918, sizes 14 to 18 inches. Each..... **.50**

**EIX920.** Men's Fine English Ceylon Flannel Shirts, they have reversible collar, yoke, pocket and pearl buttons, unshrinkable, felled seams, assorted stripes, in blue, grey or pink effects, as cut EIX922, sizes 14 to 18 inches. Each..... **.75**

**EIX922.** Men's Fine Unshrinkable English Flannel Shirts, made with reversible collar, yoke, pocket and pearl buttons, felled seams, full bodies, neat and fancy stripes, in blue grey, fawn and pink effects, as cut EIX922, sizes 14 to 19. Each **1.25**

**EIX923.** Best Quality Men's Fine English Flannel Shirts, collar attached or with white sateen neck band, best make and finish, assorted stripes, in medium colors, as cut EIX924, sizes 15 to 18. Each..... **2.00**

**EIX924.** Men's Grey Flannel Shirts, unshrinkable, collar attached or plain neck band, yoke, pocket, double sewn seams, as cut EIX924, sizes 14 to 18. Each..... **.75**

**EIX925.** Men's Grey Flannel Shirts, 2 separate turn down collars with each shirt: this is one of our big sellers, full size bodies, unshrinkable, as cut EIX924, sizes 14 to 18. Each **1.00**

**EIX926.** Men's Grey Campbellford Flannel Shirts, collar attached, best make and finish, full size bodies, as cut EIX924, sizes 14 to 19. Each..... **1.00**

**EIX928.** Men's Navy Blue Campbellford Flannel Shirts, collar attached or plain neck band, double yoke, pocket and pearl buttons, full bodies, as cut EIX928, sizes 14 to 18. Each..... **1.25**

**Knit Top Shirts.**

**EIX930.** Men's Navy Blue Knit Top Shirts, buttoned fronts, collar attached, medium men's sizes only, as cut EIX930. Each..... **.50**

**EIX931.** Men's Navy Blue Wool Knit Top Shirts, collar attached, laced or buttoned front; these are elastic knit, medium men's size only, as cut EIX930. Each..... **.75**

**EIX932.** Men's Fine Silk Striped Cashmerette Outing Shirts, reversible collar, pocket and pearl buttons, latest colorings in neat stripes, in medium and light shades, as cut EIX932, sizes 14 to 18. Each..... **.75**

Better quality, sizes 14 to 19, **1.00**

**EIX936.** Men's Fine Imported Silk Striped Cashmere Outing Shirts collar attached, yoke, pearl buttons combination pocket, best make and finish, neat and fancy stripes in light and medium shades, as cut EIX936, sizes 14 to 18 in. Each **1.50**

Better quality. Each..... **2.00**

**EIX937.** Men's Fine Silk Shirts, collar attached, soft outing shirts, superior finish, French yoke, pearl buttons, in neat fancy stripes, also plain white, as cut EIX936, sizes 14 to 18. Each..... **2.50**

Better quality, neat stripes..... **3.00**

**EIX938.** Men's Plain White or Cream Ducky Outing Shirts, reversible collar, pearl buttons, well made and finished, as cut EIX938, sizes 14 to 18. Each..... **.75**

Better quality. Each..... **1.00**

**EIX940.** Men's Plain White Summer Shirts, open work effect, reversible collar. A very popular outing or tennis shirt, as cut EIX938, sizes 14 to 18 inches. Each..... **.75**

Better quality..... **1.00**

**EIX942.** Men's fine Mercerized Plain White Soft Outing Shirts, reversible collar. A comfortable shirt for warm weather, as cut EIX938, sizes 14 to 18. Each..... **.75**

Better quality..... **1.00**

**EIX950.** Men's Fine Imported Ceylon Flannel Outing Shirts, separate lounge collar, soft double cuffs in plain colored or stripes, sizes 14 to 17½, as cut EIX950 Each... **1.50**

**EIX951.** Men's Fine White Outing Shirts, open work effect, separate lounge collar, tie to match, soft double cuffs attached, size 14 to 17, as cut EIX950. Each..... **1.50**

**EIX952.** Men's Fine Cream Mohair Outing Shirts, separate lounge collar, soft double cuff, sizes 14 to 18 inches, as cut EIX950. Each **1.75**

Four-in-Hand Tie to match **.12½**

**EIX954.** Plain Cream Flannel Outing Shirts, collar reversible, best make and finish, sizes 14 to 18. Each..... **1.50**

**Cardigan Jackets.**

**EIX956.** Men's Imported English Cardigan Jackets, mohair binding, cuffs to button black or dark brown, medium size only. Each..... **.75**

Better quality, sizes 36 to 40..... **1.00**

Better quality, sizes 36 to 42..... **1.25**

**EIX960.** Men's Fine Imported Cardigan Jackets, English make, worsted finish, fine elastic stitch, mohair binding, as cut EIX960, sizes 34 to 44. Each..... **1.50 2.00 2.50**

# Night Robes, Pyjama Suits and Bath Robes



If to be sent by mail, allow sufficient postage. Any over will be returned.  
Read our liberal guarantee offer.

X-1002. Men's Night Robes, made from English flannelette, collar attached, yoke, pocket, and pearl buttons, double sewn seams, in pink or blue stripes, as cut EIX-1004, sizes 14 to 19 in. collar..... **.50**

X-1004. Men's Good Heavy English Flannelette Night Robes, collar attached, double yoke on shoulder, felled seams, pocket and pearl buttons, full size bodies, 54 inches long, in pink or blue stripes, as cut EIX-1004, sizes 14 to 19 inch collar..... **.75**

X-1006. Large Roomy Night Robes, made with gore in each side, heavy English flannelette, collar attached, pearl buttons, pocket, felled seams, extra large bodies, 56 inches long, 72 ins. around skirt, in pink or blue stripes, as cut EIX-1004, sizes 15 to 21 inch collar at..... **1.00**

X-1008. Men's Fine Imported Natural Wool Night Robes, collar attached, pearl buttons, a very superior garment made of fine soft wool, unshrinkable, natural color, large roomy bodies 60 and 62 ins. long, as cut EIX-1008; sizes 15 to 19 inches at each..... **2.50**  
Better quality at each..... **3.00**

X-1010. Men's White Twilled Cotton Night Robes, collar attached, pearl buttons, double sewn seams, they are 54 ins. long, as cut EIX-1010, sizes 14 to 19 inches at..... **.50**

EIX-1012. Collarless Night Robes, the popular sleeping garment for summer, made from fine white twilled cotton, neatly trimmed, all seams double stitched, full size bodies, 54 inches long, as cut EIX-1012; sizes 14 to 19 inch collar at..... **.75**

EIX-1014. Men's White Twilled Cotton Night Robes, collar attached, reinforced fronts, all seams are double sewn, large full bodies, 54 ins. long, 14 to 21 in., each..... **.75**

EIX-1016. Men's Fine Twilled Cotton Night Robes, collar attached, fancy trimmed patent front, well made and finished, full bodies, 54 in. long, as cut EIX-1016; sizes 14 to 19, **1.00**

EIX-1018. Fine Plain White Cambric Cotton Night Robes, neatly trimmed, collar attached, best make and finish, roomy bodies, 54 ins. long, as cut EIX-1010; sizes 14 to 19 inch collar, at..... **1.00**

EIX-1020. Extra Fine Plain White American Cotton Night Robes, military collar, pocket and pearl buttons superior finish, a soft light summer garment, as cut EIX-1022; sizes 15 to 19 inches, at..... **1.50**

EIX-1022. Men's Fine Sateen Night Robes, military collar, pocket and pearl buttons, fine American goods in plain white, superior finish, as cut EIX-1022; sizes 15 to 19 at..... **1.50**  
Better quality in plain light blue or white at..... **2.00 or 2.50**

EIX-1024. Men's Fine all Silk Night Robes, collar attached, best make and finish, in plain white, pink or blue; sizes 14 to 18 inches at... **5.00**

## Pyjama or Sleeping Suits

EIX-1026. Men's Fine English Flannelette Pyjama or Sleeping Suits, turndown collar attached, large pearl buttons, in pink and blue stripes; sizes 34 to 46 inch chest measurement, per suit..... **1.25**

EIX-1028. Men's Fine English Ceylon Flannel Pyjamas, military collar, frog fasteners, fly front on trousers, in neat and fancy stripes, as cut EIX-1032; sizes 34 to 46, suit... **1.50**

EIX-1030. Men's Fine Silk Striped Cashmerette Pyjama Suits, military collar, frog fasteners, fly front on pants, light colors in neat and fancy stripes, as cut EIX-1032; sizes 34 to 46 inches, per suit..... **2.00**

EIX-1032. Men's Fine Scotch Zephyr or Madras Pyjama Suits, latest American style military collar, frog fasteners, fly front on pants, superior finish medium colors in stripes, as cut EIX-1032; sizes 34 to 46, per suit..... **2.00**

EIX-1034. The Lounger, something new in pjamas, double breasted, pearl buttons, 2 pockets, in fine Ma-

dras qualities, this is the popular garment in New York, as cut EIX-1034; sizes 34 to 46, per suit... **2.50**

EIX-1036. Men's Unshrinkable English Flannel Pyjamas, turn-down collar, pearl buttons, medium colors in assorted stripes; sizes 34 to 46, per suit..... **2.50**

EIX-1038. Men's Fine Imported Sateen Pyjamas, military collar, frog fasteners, in plain blue or tan, as cut EIX-1032; sizes 34 to 44, suit... **2.50**

## Men's Bath Robes

EIX-1040. Men's Fine Imported Bath Robes, in Turkish crash material, hood girdle, two pockets, assorted stripes, in up-to-date colors, as cut EIX-1042, 56, 60 and 62 inches long, each **2.50** Better quality... **4.00**

EIX-1042. Men's Imported Turkish Bath Robes, crash material, best make and finish, hood, 2 pockets and girdle, latest colors in fancy scroll patterns, stripes and checks, as cut EIX-1042, 56, 60 and 62 inches long, each..... **5.00 6.00 7.50**

EIX-1044. Men's Eiderdown or Blanket Bath or Lounging Robes, large collar, 2 pockets and girdle, latest patterns in navy or light blue, red, grey and other colors, as cut EIX-1044, small, medium or large sizes, each..... **4.00 and 5.00**



**Men's Unlaundried White Shirts**

EIX700. Men's White Unlaundried Shirts, open back, cuffs or wrist bands, reinforced fronts, fine cotton, single or double pleat on bosom as cut EIX702, sizes 14 to 17½, each.....

EIX702. Our 50c. Unlaundried White Shirts are the best possible value obtainable for the money, linen bosom, cuffs or wrist bands, open back, fine cotton, reinforced fronts, continuous facings on back and sleeves, well proportioned bodies, as cut EIX702, sizes 14 to 19 inches, at.....

EIX704. Short Bosom White Unlaundried Shirts, for business wear, open back, linen bosom, wrist bands, reinforced fronts, perfect fitting, as cut EIX714, sizes 14 to 18, at.....

EIX706. Men's Fine Unlaundried White Shirts, open back, linen bosom, cuffs or wrist bands, reinforced fronts, continuous facings on back and sleeves, fine cotton, full bodies, as cut EIX702, sizes 14 to 19, at.....

EIX708. Our Best Quality Unlaundried White Shirts, open back, 4-ply linen bosom and wrist bands, fine English cotton, extra reinforcing around front, superior finish, as cut EIX708, sizes 14 to 18, each.....

Note—Shirts No. EIX708 comes in different length sleeves, 31, 33 and 35 inches long; to get correct length of sleeve measure from centre of back to end of wrist band.

EIX710. Men's White Laundried Shirts, open back, cuffs or wrist bands, reinforced fronts, single or double pleats on front, as cut EIX710, sizes 14 to 17½, each.....

EIX712. Men's Fine Laundried White Shirts, open back, linen bosom and wrist bands, fine cotton, reinforced

fronts, continuous facings on back and sleeves, as cut EIX714, sizes 14 to 18, at.....

EIX714. Men's Fine Laundried White Shirts, open back, short bosom 10 inches long, linen bosom and wrist bands, fine English cotton, full size bodies, well made and finished, as cut EIX714, sizes 14 to 18 inches, at.....

EIX716. Men's Fine White Laundried Shirts, open back, linen bosom, cuffs or wrist bands, extra reinforcing, around bosom, regular length bosom fine English cotton, sizes 14 to 19, at.....

Better quality, with wrist bands only, at.....

EIX718. Men's Fine Imported Evening Dress Shirts, open back and front, wrist bands or cuffs attached, fine cotton, 1 or 2 button holes in front, well proportioned bodies, as cut EIX718, sizes 14 to 18½, at.....

EIX720. Men's Fine Imported White Laundried Shirts, short bosom for business wear, open back and front, fine cotton, large full bodies, best finish, as cut EIX720, sizes 14 to 18, at.....

EIX722. Best Quality Men's Fine Imported White Dress Shirts, open back and front, fine cotton, best make and finish, as cut EIX718, sizes 14 to 17½, each.....

**Men's Fancy Colored Shirts**

EIX724. Men's Fine Colored Cambric Shirts, negligé style, laundried collar and cuffs attached, neat stripes in assorted colors, sizes 14 to 17½, at.....

EIX726. Men's Fine Colored Cambric Negligé Shirts, laundried neck band, cuffs attached, latest designs, in neat figures, stripes and fancy patterns, light medium and dark shades, as cut EIX726, sizes 14 to 17½, at.....

EIX728. Men's Fine Negligé Colored Cambric Shirts, separate turn down collar, cuffs attached, full size bodies and well made, assorted stripes in light and dark blue, pink and black and white, as cut EIX728, sizes 14 to 17½, at.....

EIX730. Men's Negligé Shirts with fancy fronts, mercerized effects, bodies to match, cuffs attached; this is a very popular style for summer; we have a large assortment of the latest designs in stripes and figures, as cut EIX736, sizes 14 to 17½, at.....

EIX732. Men's Fine Colored Cambric Shirts, open back, laundried bosom, cuffs attached, neat and fancy stripes in light, medium and dark colors, sizes 14 to 17½, at.....

EIX734. Men's Fine Colored Cambric Laundried Shirts, open front, cuffs attached, short bosom, stripes and figures in light, medium and dark colors, as cut EIX734, sizes 14 to 17½, at.....

EIX736. This is one of the most popular Negligé Shirts for spring and summer wear, large fancy fronts, bodies to match, cuffs attached, latest effects in light colors in stripes and figures, as cut EIX736, sizes 14 to 17½, at.....

EIX738. Men's Fine Scotch Zephyr Negligé Shirts, laundried neck band, cuffs attached, well made and finished, in neat and fancy stripes, medium and dark colors, as cut EIX738, sizes 14 to 17½, at.....

EIX740. Men's Fine White Pleated Negligé Shirts, open front, pearl buttons, as cut EIX740, sizes 14 to 17½, at.....

EIX742. Men's Fine Negligé Shirts in fancy corded shirting materials and Scotch zephyr, separate link cuffs or cuffs attached, full size bodies and well made, latest patterns in neat stripes, spots and figures, in light

and dark blue, black and other color combinations, as cut EIX742 and EIX741, sizes 14 to 18, at.....

EIX744. Men's Semi-Negligé Shirts with large pleated fronts; a very popular shirt for summer wear, attached link cuffs or cuffs attached, latest patterns in stripes, spots and figures, in blue and white or black and white and other combination of colors, as cut EIX744, sizes 14 to 18, at.....

EIX746. Men's Fine White Pleated Negligé Shirts, wrist bands, correct for summer wear, as cut EIX746, sizes 14 to 17½, at.....

EIX748. Nobby Negligé Shirts, large fancy fronts, bodies to match, separate or attached cuffs, latest novel patterns, also neat blue and white or black and white stripes and figures, as cut EIX748, sizes 14 to 17½, at.....

EIX750. Men's Fine Colored Cambric Laundried Shirts, open back and front, short bosom, detached link cuffs, well made and finished, latest patterns for 1907, in stripes, spots and figures, light, medium and dark shades, as cut EIX750, sizes 14 to 18, at.....

EIX752. Men's Fine Colored Cambric Shirts, open back, 2 separate collar detached link cuffs, in neat stripe medium colors, as cut EIX752, size 14 to 18, at.....

EIX756. Black Sateen Sleeve Protectors, elastic at both ends, as cut EIX756, per pair.....

EIX758. White Shirt Neck Bands, open back or open front, sizes 14 to 18, at.....

EIX760. White Wrist Bands for Shirt sizes 9½ to 11 inches, per pair.....

EIX762. White Cuffs for Repairing sizes 9½ to 11, per pair.....

EIX764. Bosoms for Open Back Shirts.....

to be sent by Mail  
low sufficient  
postage.

# MEN'S FANCY COLORED SHIRTS

The Quality of Our  
Goods the Best and the  
Prices the Lowest.



## The Latest in Men's Fancy Colored Shirts

-X802. Men's Fine Colored Neglige Shirts, in fancy corded shirting material or Scotch zephyr, separate link cuffs, full size bodies, and perfectly made in the latest novelties in fancy checks and stripes, as well as neat figures and stripes in blue, black, pink and other colors. Our collection in this line surpasses anything in the past, as cut E1-X802, sizes 14 to 18 inches, at..... **.89**

-X804. Men's Neglige Shirts, with large pleated fronts, separate link cuffs or cuffs attached. This is one of the most popular shirts for spring and summer wear. We have a very large assortment of the most up-to-date patterns, including neat and fancy checks, stripes and figures, in blue, black, brown and other shades, as cut E1-X804, sizes 14 to 18, at..... **.89**

-X806. Men's Fancy Neglige Colored Shirts, detached link cuffs or cuffs attached. Perfectly made fancy designs in the latest colors, as cut E1-X806, sizes 14 to 18, at..... **.89**

-X808. Men's Fine Colored Laundried Shirts, open back and front, detached link cuffs, short bosom for business wear, in a large assortment of correct patterns for spring wear, in neat spots, stripes and figures, in light, medium and dark colors, as cut E1-X808, sizes 14 to 18, at..... **.89**

-X810. The New Coat Style Neglige Shirt, open all the way down the front, attached cuffs, easy to get on or off, in neat blue or black stripes, figures or spots, in light shade, as cut E1-X810, sizes 14 to 18 inches, at..... **1.00**

-X811. Men's Fine Neglige Shirts, separate or attached link cuffs, cushion neck band, well made and finished, neat and fancy stripes, spots and figures, in blue, black, fawn and other colors, light, medium and dark shades, as cut E1-X806, sizes 14 to 18 inches, at..... **1.00**

-X812. Semi-Neglige Coat Shirts, large pleated fronts, separate link cuffs or cuffs attached, perfect fitting, easy to get on and off, in a large collection of the latest designs, in stripes spots, figures, and fancy checks, light and medium colors, as cut E1-X812, sizes 14 to 18, at..... **1.00**

E1-X813. Men's Fine Plain Blue Chambray Neglige Shirts, detached link cuffs. A fashionable negligee shirt for 1907, sizes 14 to 18, at **1.00**

E1-X814. Men's Plain White Pleated Neglige Shirts, coat style, detached link cuffs, as cut E1-X814, sizes 14 to 18, at..... **1.00**

E1-X815. Men's Fine White or Cream Duck or plain Blue Oxford Neglige Shirts, soft double cuffs; a new creation for 1907, sizes 14 to 18, each..... **1.00**

**NOTE**—If you want anything in Shirts that you do not see in our Catalogue write us describing the kind you want. We are adding to our stock the very latest novelties all through the season. We make Fancy Shirts to your order for **\$2.50** each. Write us for samples and measurement form.

E1-X816. Men's Fine Colored Laundried Shirts, Open back and front, detached link cuffs, cushion neck band, full bodies, well finished in a large assortment of up-to-date patterns, light and medium shades, in blue, black and other colors, sizes 14 to 18 inches, at..... **1.00**

E1-X818. Men's Fine Imported, Colored, Pleated, Neglige Shirts, open front, separate link cuffs or cuffs attached, superior finish, latest New York patterns and colors, as cut E1-X818, sizes 14 to 18, at..... **1.25**

E1-X820. Men's Fine Imported Plain White Pleated Neglige Shirts; popular shirts for summer wear; one of New York's leading styles, as cut E1-X820, sizes 14 to 17½, at..... **1.25**

E1-X822. Men's Fine Imported Colored Neglige Shirts, in both American and Austrian makes, extra well made, superior finish, full bodies; the patterns are the latest designs for spring and summer wear, as cuts E1-X802 and 822, sizes 14 to 19, each..... **1.25**

E1-X824. Men's Fine Imported Laundried Colored Shirts, open back and front, separate link cuffs or cuffs attached, latest patterns and colors in stripes, spots and figures, as cut E1-X824, sizes 14 to 18, at..... **1.25**  
Better qualities at..... **1.50** and **2.00** each

E1-X828. Fine Imported Colored Neglige Shirts, in zephyr, Madras and fancy shirts' material, separate or attached cuffs, best make and finish, regular or coat style, nobby designs in stripes and figures and plain effects, as cut E1-X828, sizes 14 to 19, at..... **1.50**  
Better qualities at..... **2.00** and **2.50**

E1-X830. Best Quality Men's Fine Imported Colored Pleated Neglige Shirts, made from fine shirting material, separate or attached cuffs; these are some of the latest creations for spring and summer wear, as cut E1-X830, sizes 14 to 18, at..... **1.50**  
Better quality at..... **2.00**

## Shirts for Stout Men

E1-X832. Large Bodied Colored Shirts for Stout Men, soft front, negligee style, laundried neck band, separate link cuffs, neat stripes, checks and figures, in light and medium colors; also plain blue Chambray, as cut E1-X802, sizes 16 to 19 inch collar, at..... **1.00**

E1-X834. Colored Shirts Made Specially for Stout Men, laundried bosom, open back and front, separate link cuffs, large full bodies, in neat stripes and figures, as cut E1-X808, sizes 16 to 17 inch collar, at..... **1.00**

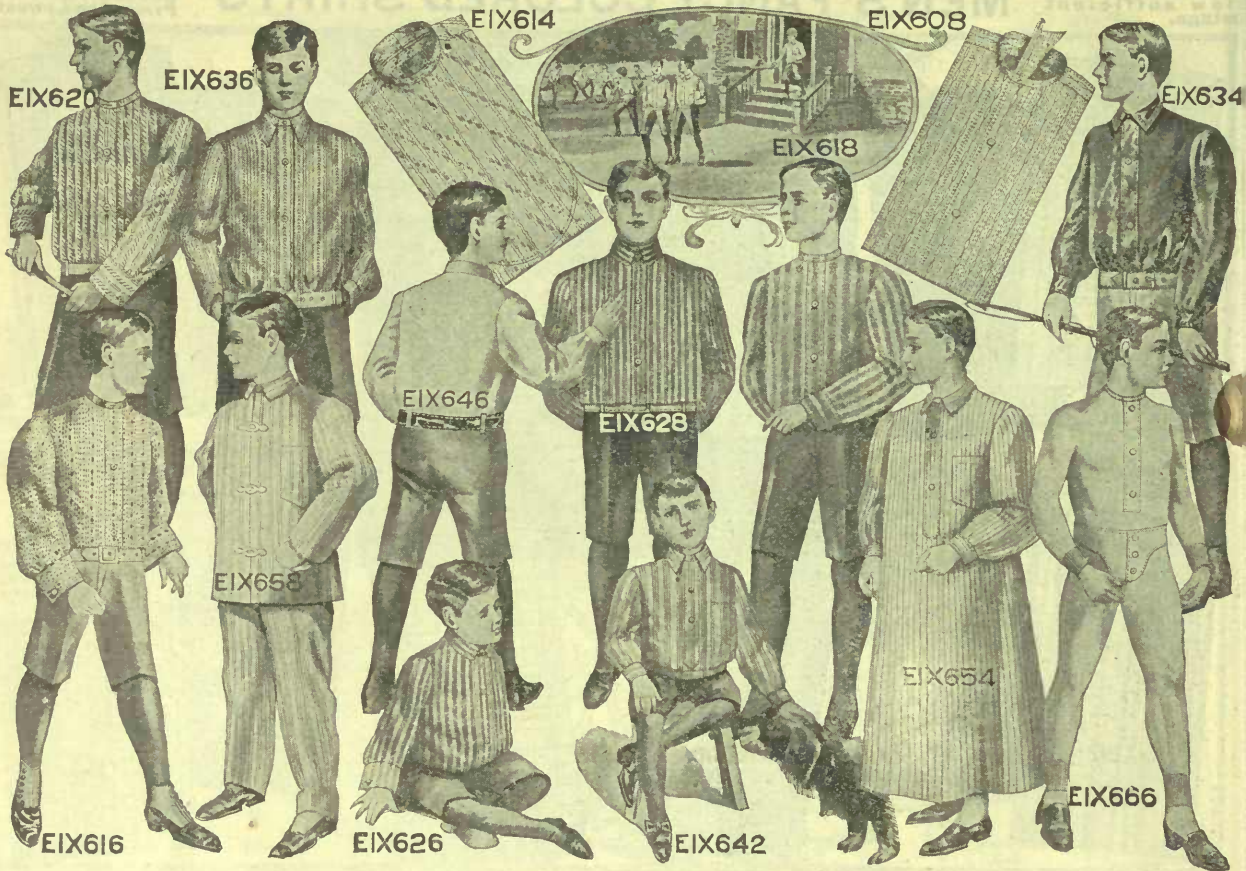

**Boys' Youths' and Slender Men's Shirts**

EIX602. Boys' White Unlaundered Shirts, open back, linen bosom and cuffs, reinforced fronts, sizes 12 to 14 inch collar, at ..... **.35 .50**

EIX604. Boys' White Laundered Shirts, open back, reinforced fronts, linen bosom and cuffs, fine cotton, sizes 12 to 14 inch collar, at ..... **.50**  
Better quality at ..... **.75**

EIX606. Boys' Fine Colored Neglige Shirts, fancy fronts, bodies to match, laundered neck bands, soft cuffs, in light and medium stripes and figures as cut EIX618, sizes 12 to 14, ea. .... **.39**

EIX608. Boys' Neglige Colored Shirts, separate turn down collar, cuffs attached, light, medium and dark colors, as cut EIX608, sizes 12 to 14, at ..... **.50**

EIX610. Boys' Fine Scotch Zephyr Neglige Shirts, laundered neck band and cuffs attached, double yoke, medium and dark stripes, as cut EIX618, sizes 12 to 14, at ..... **.50**

EIX612. Boys' Fancy Neglige Shirts, mercerized fronts, with bodies of the same patterns, laundered neck bands, cuffs attached, stripes and figures, in blue or black colors, as cut EIX616, sizes 12 to 14 inch collar, each ..... **.50**

EIX614. Boys' Fine Colored Cambrie Shirts, open back, laundered bosom, cuffs attached, medium colors in neat stripes, as cut EIX614, sizes 12 to 14 inch collar, each ..... **.50**

EIX616. Boys' Fancy Neglige Shirts, fancy mercerized fronts, with bodies to match, laundered neckband, cuffs attached, a large assortment of nobby patterns, neat black or blue stripes or figures, as cut EIX616, sizes 12 to 14, at ..... **.59**

EIX618. Boys' Fine Neglige Shirts, in Scotch, zephyr, madras and fancy

woven shirting material, separate link cuffs or cuffs attached, in neat and fancy stripes or figures, in light, medium and dark colors, as cut EIX616, sizes 12 to 14 inches ..... **.75**  
Better qualities at each **1.00 1.25**

EIX620. Boys' Semi Neglige Colored Shirts, with large pleated fronts, cuffs attached, latest American patterns and colors, as cut EIX620, sizes 12 to 14, at ..... **.75 1.00 1.25**

EIX621. Youths' slender men's or tall thin boys' fine Neglige Shirts, made from fine shirting material, separate link cuffs or cuffs attached, neat stripes or figures, in light and medium colors, as cut EIX616, sizes 13 to 14½, each ..... **.75**

**Boys' Shirt Waist**

EIX622. Boys' Fine Scotch Zephyr or Colored Cambrie Shirt Waist, with separate collar or with no collar, laundered cuffs, draw string around bottom, light, medium and dark colors, in all the different patterns, as cut EIX626, sizes 11 to 14 inch collar, each ..... **.50**

EIX626. Boys' Shirt Waist, in fine woven materials, patent elastic band at bottom, separate collar, laundered cuffs, light colors, in blue or black stripes or figures, also medium shades, as cut EIX626, sizes 11 to 14, each ..... **Special .59**

EIX628. Boys' Fine Shirt Waists, fine Scotch zephyr and other woven materials, separate collar, laundered cuffs, neat black or blue stripes or figures, also plain blue chambray or linen color, as cut EIX626, sizes 11 to 14; also plain white mercerized effect, no collar, at ..... **.75**

EIX630. Boys' Fine Imported American Shirt Waist, latest style, laundered

neck band and cuffs, draw string at bottom; neat and fancy patterns and stripes, also plain white, as cut EIX630, sizes 11 to 14, at ..... **1.00**  
Better qualities at **1.25 and 1.50**

EIX634. Boys' Fine Black Sateen Shirt Waist, turn down collar attached, box pleat in back, draw string at bottom, as cut EIX634, sizes 11 to 14 inch collar, at ..... **.50**

EIX636. Boys' English Oxford Shirt Waist, collar attached, pleat in back, draw string at bottom, neat stripes in medium colors, as cut EIX636, sizes 11 to 14 inch collar, at .... **.50**

**Outing and Working Shirts**

EIX638. Boys' Fine Flannelette Shirts, collar attached or neck band, neat pink or blue stripes, sizes 10 to 14 inch collar, at ..... **.25**

EIX640. Boys' Shirts, English flannelette, collar attached yoke, double stitched seams, in pink or blue stripes, as cut EIX642, sizes 11½ to 14 inch collar, at ..... **.35**

EIX642. Boys' Fine English Ceylon Flannel Shirts, collar attached or plain neck band, yoke, pocket and pearl buttons, as cut EIX642, sizes 12 to 14, at ..... **.50**

EIX642. Boys' Grey Flannel Shirts, collar attached or sateen neck band, sizes 12 to 14, at ..... **.60**  
Same style in navy blue flannel, at ..... **.75**

EIX644. Boys' Fine Silk Striped Cashmerette Outing Shirts, collar attached, light and medium colors, assorted stripes, as cut EIX642, sizes 12 to 14 inches, at ..... **.75**

EIX646. Boys' Plain White or Tan Duck Outing Shirts, collar attached, as cut EIX646, sizes 12 to 14 inch collar, at ..... **.50**

**Boys' Night Robes and Pyjama Suits**

EIX654. Boys' Night Robes, Eng flannelette, collar attached, y and pocket, neat blue or pink stripes as cut EIX654, sizes 10 to 14, at ..... **1.00**  
Also plain white twilled cotton, sizes 10 to 14, at ..... **1.00**

EIX658. Boys' Fine Flannelette Pyjama Suits, fly front on pants, 1 stripes, as cut EIX658, sizes 4 to 12 years, per suit ..... **1.00**  
Better quality, per suit ..... **1.00**

**Boys' Underwear**

EIX662. Boys' Balbriggan Under Shirts, or Drawers, short sleeve, legs, natural cream color, sizes 22 to 32, each garment ..... **.50**

EIX663. Same kind, with long sleeve shirts and ankle length draw sizes 22 to 32, each garment ..... **.50**

EIX664. Boys' Fine Balbriggan Under Shirts or Drawers, sateen finish pearl buttons, as cut EIX666, size to 32 inches chest measure, each garment ..... **.50**  
Also same with short sleeve shirts and ankle length drawers, each garment ..... **.50**

EIX666. Boys' Fine Imported French Balbriggan Under Shirts or Draw short or long sleeve shirts, ankle knee length drawers, as cut EIX666, sizes 22 to 32 inches chest measure, each garment ..... **.50**

EIX670. Boys' Fine Imported Natural Wool Underwear, shirts or draw beige facings, pearl buttons, sum weight, sizes 22 to 32 inch chest measure, each garment ..... **.75**  
Better qualities at **.75 and 1.00**

Be sent by mail allow sufficient  
tag. Any over will be returned.

# Boys' Furnishings

Be sure and give sizes required  
Also sign your name on order.



## BOYS' NECKWEAR

X502. Boys' Silk and Satin Shield Bow Ties, to wear with turn-down collar, neat and fancy patterns and stripes, as cut EIX502, each .12½  
X504. Boys' Fine Silk Buster Brown Bow Ties, in plain red, white, blue and tartan plaids, as cut EIX504, each .20  
X506. Boys' Four-in-Hand Neckwear, fine silk and satin qualities, in neat stripes and fancy patterns, each .12½  
Better quality, each .25  
X508. Boys' Fine Silk String Ties, tie in bow or small four-in-hand, neat patterns in light, medium and dark colors, each .20

## BOYS' COLLARS

X510. Boys' Plain White Linen Dickies, at .20  
X512. Boys' White Linen Dickies, turn-down collar attached, sizes 12 to 14, at .25  
X514. Boys' Opera Paper Collars, 10 in each box, sizes 12 to 13½, at per box .10  
X516. Boys' Plain Turn-Down Linen Collars, as cut EIX516, sizes 12 to 14, 3 for 25c, or each .09  
X518. Boys' 4-ply Linen High Turn-Down Collars, depth 1½ to 2 inches, as cut EIX518, sizes 12 to 14, each .12½  
X520. Boys' 4-ply Collars, stand-up with turn points, 1¾ inches deep, as cut EIX520, sizes 12 to 14, 3 for 25c or each .09  
IX522. Boys' Buster Brown Linen

Collars, as cut EIX522, sizes 11 to 13½, each .12½  
EIX524. Boys' Eton 4-ply Linen Collars, 2½ and 3 inches deep, as cut EIX524, sizes 11 to 13½, each .12½  
EIX525. Eton 4-ply Collars, 2½ inches deep, as cut EIX524, only square corners, sizes 11 to 13½, .12½

## BOYS' RUBBER COLLARS

EIX526. Boys' Rubber Collars, high turn-down style, 1¾ inches deep, as cut EIX518, sizes 12 to 14, at .12½  
EIX528. Boys' Arlington Rubber Collars, high turn-down, 1½ inches deep as cut EIX518, sizes 12 to 14, at .20  
EIX530. Children's Arlington Rubber Eton Collars, 2½ inches deep, as cut EIX524, sizes 11 to 13½, at .20  
EIX531. Boys' American Inter-Lined Celluloid Collars, turn-down, as cut EIX516, sizes 12 to 14, at .18

## BOYS' SUSPENDERS AND BELTS

EIX532. Boys' Elastic Web Suspenders, mohair or leather ends, 27 and 30 inches long, as cut EIX532, at per pair .15  
EIX533. Cheaper quality, wire buckles, 27 and 24 inches long, pair. .10  
EIX534. Boys' Brownie Police and Firemen Style, elastic web, leather ends, as cut EIX534, 27 and 30 inches long, per pair .15  
Better quality, per pair .25  
EIX536. Boys' Fine Elastic Web Suspenders, cross back style, cast off kind ends, 27 inches and 30 inches long, as cut EIX536, per pair .25  
Better quality, Crown make, per pair .50

EIX538. Boys' Leather Belts, with ring sides, 1¾ inches wide, nickel buckle, tan shades, as cut EIX538, sizes 22 to 30, at .25  
EIX540. Boys' Elastic Web Belts, adjustable slide buckles, stripes, Better quality .15  
EIX542. Children's Buster Brown Belts, double patent leather dip front, in plain, black, white and red, as cut EIX542, sizes 28 to 34, at .15

## BOYS' SWEATERS AND JERSEYS

EIX544. Boys' Heavy Wool Sweaters, deep roll collar, double cuffs and skirt in plain navy blue and cardinal, with stripes on collar, also plain white, as cut EIX544, sizes to fit boys 5 to 14 years, each .50  
EIX546. Boys' Heavy Wool Sweaters, deep roll collar, stripes on collar, cuffs and skirt, in navy blue, cardinal and grey, sizes to fit boys 5 to 15 years, each 1.00  
EIX548. Children's Buster Brown Wool Sweaters, buttoned down front with belt in navy blue and cardinal, as cut EIX548, sizes to fit children 2 to 5 years, at .75  
EIX550. Boys' Imported Fancy Wool Sweaters, buttoned on shoulder, in navy blue, cardinal and black, as cut EIX550, sizes to fit boys 3 to 10 years, at .75  
EIX552. Boys' Fancy Wool Imported Sweaters, buttoned on shoulder, close ribbed cuffs and skirt, rolled collar in navy blue, cardinal and black as cut EIX552, sizes to fit boys 3 to 12 years, at 1.00

EIX554. Boys' Fine Imported Wored-Sterd Jerseys, stripes on collars and cuffs, in plain navy blue and cardinal, as cut EIX554, sizes 22 to 32, each .75  
EIX556. Boys' Fine Imported Cashmere Jerseys, stripes on collar and cuffs in navy blue and black, sizes 22 to 32, as cut EIX554, each 1.00  
EIX558. Boys' Fine Imported Cashmere Jerseys, fast color, 2 inch collar, colors are plain navy blue, and navy blue with striped collar and cuffs, also navy and white, and navy and cardinal, ½ inch striped bodies, sizes 22 to 32, each 1.25  
EIX560. Boys' Cotton Short-Sleeve Jerseys, striped bodies, navy and cardinal and navy and white, sizes 22 to 32, each .35

## BOYS' BATHING SUITS

EIX562. Boys' Bathing Trunks, fancy stripes, elastic around top, to fit boys 4 to 12 years, each .10  
EIX564. Boys' Combination Bathing Suits, short sleeves, low neck, buttoned down front, fancy stripes, sizes 22 to 32, as cut EIX564, each .35  
EIX566. Boys' Combination Bathing Suits, plain navy blue, short sleeves, buttoned down front, low neck, as cut EIX566, sizes 22 to 32, each .50  
EIX568. Boys' Two-Piece Cashmere Bathing Suits, plain navy blue, short sleeves, low neck, as cut EIX568, sizes 22 to 32, per suit 1.00  
EIX570. Boys' Combination Bathing Suits, without sleeves, low neck, buttoned on shoulder, sizes 22 to 32, plain navy blue, per suit .75



**Latest Styles in Men's Linen Collars**

- EIX-102. Men's 4-ply Collars, low turn down as cut EIX-102, sizes 14 to 17½, 3 for 25c or each..... **.9**
- EIX-104. Men's 4-ply Collars, stand up with turn point, English make, depths 1¾, 2, 2¼, as cut EIX-104, sizes 14 to 17½, at 3 for 25c or each..... **.9**
- EIX-106. Men's 4-ply English Collars, straight band, depth 2¼ as cut EIX-106, sizes 14 to 17½, 3 for 25c or each..... **.9**

**Men's Linen Collars at .12½c.**

- EIX-108. Men's 4-ply Linen Collars, the popular high turn down, depths 1½, 2 and 2¼, as cut EIX-108, sizes 14 to 18, at..... **.12½**
- EIX-110. Men's 4-ply Linen Collars, depth 2, 2¼ and 2½, as cut EIX-110, sizes 14 to 17½, ea..... **.12½**
- EIX-112. Military style, 4-ply Linen, depths 1¾ and 2 in., as cut EIX-112, sizes 14 to 18½, each..... **.12½**
- EIX-114. Men's turn point 4-ply Linen Collars, depths 1½, 1¾, 2 and 2¼ inches, as cut EIX-114, sizes 14 to 18½, each..... **.12½**
- EIX-116. Men's 4-ply Linen, small turn point style, round corners, a very popular style, depth 2¼ inches, sizes 14 to 17..... **.12½**
- EIX-118. 4-ply Linen Collars, stand up with large turn point, round corners, depth 2¼ inches, as cut EIX-118, sizes 14 to 17, each..... **.12½**
- EIX-120. Men's 4-ply Linen low turn down Collars, cut-away style, as cut EIX-120, sizes 14 to 19, each..... **.12½**
- EIX-122. Men's low turn down 4-ply Linen Collars, as cut EIX-122, sizes 14 to 17½, each..... **.12½**
- EIX-124. The new turn down Collar, 4-ply Linen, low in the front, high at the back, as cut EIX-124, sizes 14 to 17½, each..... **.12½**
- EIX-126. Men's 4-ply Linen Collars, comfort style, correct collar for summer wear, as cut EIX-126, sizes 14 to 17½, each..... **.12½**
- EIX-128. Dragon Collars, suitable for stout men, 4-ply Linen, depth 1½ inches, as cut EIX-128, sizes 14 to 20, each..... **.12½**
- EIX-130. Coachmen's Collars, 4-ply Linen, sizes 14½ to 17½, each..... **.12½**

**Men's Linen Collars, at 18c.**

- EIX-132. Men's 4-ply Linen Collars, high back, as cut EIX-132, sizes 14 to 17½, 3 for 50c or each..... **.18**
- EIX-134. Best quality men's 4-ply Linen Collars, high turn down, round corners, depths 2, 2¼ and 2½ inches, as cut EIX-108, sizes 14 to 17½, 3 for 50c or each..... **.18**
- EIX-136. Men's 4-ply Linen Collars, round corners, depths 2, 2¼ and 2½ inches, as cut EIX-136, sizes 14 to 17½, 3 for 50c or each..... **.18**
- EIX-138. Best quality 4-ply Linen Collars, stand up with turn points, depth 2 inches, as cut EIX-114, sizes 14 to 17½, 3 for 50c or each..... **.18**
- EIX-140. Men's best quality 4-ply Linen Collars, round corners, depth 2¼ inches, as cut EIX-118, sizes 14 to 17, 3 for 50c or each..... **.18**
- EIX-142. Best quality men's 4-ply Linen plain turn down Collars, as cut EIX-142, sizes 14 to 19, 3 for 50c or each..... **.18**
- EIX-144. Men's 4-ply Linen Collars, straight band, square corners, very dressy, depths 2¾ and 2½ inches, as cut EIX-110, sizes 14 to 17, 3 for 50c or each..... **.18**
- EIX-146. Clerical Collars, 4-ply Linen, as cut EIX-146, sizes 14 to 18, 3 for 50c or each..... **.18**
- EIX-148. Clerical Collars, 4-ply Linen, as cut EIX-148, sizes 14 to 18, 3 for 50c or each..... **.18**

**Linen Cuffs and Fronts**

- EIX-150. Men's 4-ply imported Cuffs, band style, as cut EIX-154, sizes 9½ to 11½, per pair..... **.15**
- EIX-152. Men's fine imported 4-ply Linen Cuffs, double end, link shape, as cut EIX-156, sizes 9½ to 11½, per pair..... **.15**
- EIX-154. Men's imported 4-ply Linen Cuffs, band shape, as cut EIX-154, sizes 9½ to 11½..... **.25**
- EIX-156. Men's fine imported 4-ply Linen Cuffs, double end, link shape, as cut EIX-156, sizes 9½ to 11½, per pair..... **.25**
- EIX-158. Extra fine imported 4-ply Linen Link Cuffs, as cut EIX-156, sizes 9½ to 11½..... **.35**
- EIX-160. Men's fine imported 4-ply Linen Cuffs, our best quality, band shape, as cut EIX-154, sizes 9½ to 11½, per pair..... **.35**
- EIX-162. Men's Linen Dickies, turn down collar attached, as cut EIX-162, sizes 14 to 17½..... **.25**

- EIX-164. Men's Linen Dickies, as cut EIX-162 only stand up collar with turn point attached, sizes 14 to 17½, each..... **.25**
- EIX-166. Men's fine Linen Fronts, as cut EIX-166, each..... **.20**
- EIX-168. Men's fine imported Full Dress Fronts, each..... **.25**

**Arlington Rubber Collars and Cuffs**

- EIX-170. Men's high turn down Rubber Collars dull finish, depths 1¾ and 2 inches, as cut EIX-108, sizes 14 to 17½, each..... **.12½**
- EIX-172. Men's linen interlined Celluloid Collars turn down cut-away style as cut EIX-120, size 14 to 18½, 3 for 50c or each..... **.18**
- EIX-174. Rubber Collar, high turn down, dull finish, depths 1¼, 1½, 1¾ and 2 inches, as cut EIX-108, sizes 14 to 17½, each..... **.20**
- EIX-176. Rubber Collars, bright finish, high turn down, round corners, depths 1½ and 2 inches as cut EIX-108, sizes 14 to 17½, each..... **.20**
- EIX-178. Rubber interlined Collars, plain down, dull finish, round corners, sizes 14 to 18½, each..... **.20**
- EIX-180. Rubber Collars, stand up with turn points, depth 1¾ inches, as cut EIX-114, sizes 14 to 18½, each..... **.20**
- EIX-182. Rubber Collars, dull finish, straight band, depths 1¾ and 2 inches, sizes 14 to 18½, each..... **.20**
- EIX-183. Men's dull finish Rubber Clerical Collars, with small tab, as cut EIX-146, sizes 14 to 17½, each..... **.20**
- EIX-184. Dull finish Rubber Fronts, as cut EIX-166, each..... **.25**
- EIX-186. Large full dress Rubber Fronts, dull finish, each..... **.35**
- EIX-188. Dull finish Rubber Cuffs, band shape, as cut EIX-154, sizes 9½ to 11½, per pair..... **.25**
- EIX-190. Arlington Rubber Cuffs, band shape, with buttons attached, sizes 9½ to 11½..... **.25**
- EIX-192. Men's linen interlined Celluloid Cuffs, band shape, as cut EIX-154, sizes 9½ to 11, per pair..... **.35**
- EIX-194. Men's and Boys' Paper Collars, sizes 12 to 17½, per box..... **.10**





**Men's up-to-date Neckwear.**

E1X00. Men's Silk and Satin Four-in-hand Neckwear, in neat and fancy patterns and stripes, light, medium and dark colors, as cut E1X00. Each ..... **.12½**  
 E1X01. Men's Fine Silk and Satin Made-up Knot Ties, in neat and fancy patterns, assorted colors, as cut E1X01. Each ..... **.12½**  
 E1X02. Men's Silk and Satin Shield Bow Ties, to be worn with turn down collar in a large assortment of up-to-date colors and patterns, as cut E1X02. Each ..... **.12½**

**Men's 25c Neckwear.**

"Our Leader" Fine Silk and Satin Neckwear, four-in-hand style made from fine imported silks, satin lined. A large assortment of the latest patterns always in stock, also shepherd plaids, tartan plaids, navy or black and plain polka dots, also plain white or black, as cut E1X03. Each ..... **.25**  
 E1X04. The long, narrow, reversible four-in-hand neckties for ladies, youths or men, in medium, dark or light fancy patterns, shepherd and tartan plaids, also plain black white, navy, cardinal and navy and black polka dots as cut E1X04. Each ..... **.25**  
 E1X05. Men's Fine Silk and Satin Made-up Neckties satin lined, in neat and fancy patterns in light, medium and dark colors, navy and black satin polka dots also plain white and plain black as cut E1X05. Each .... **.25**  
 E1X06. Men's Fine Silk and Satin Made-up Shield Knots to be worn with turn down collar, assorted patterns in neat and fancy effects in the latest colors also plain white or black, shepherd and tartan plaids and navy and black polka dots, as cut E1X06. Each ..... **.25**  
 E1X07. Men's Made-up Band Knot, Tie fastens to the back, fine silk and satin qualities, latest

patterns in light, medium and dark shades also plain white or black and navy and black polka dots as cut E1X07. Each ..... **.25**  
 E1X08. Men's Fine Silk and Satin Band Puff Ties, large assortment of patterns and colors, also navy and black polka dots and plain black and plain white as cut E1X08. Each ..... **.25**  
 E1X09. Fine Silk and Satin Band Bow Ties in neat and fancy patterns in the latest colors also shepherd plaids, navy and black polka dots and plain black and plain white corded silk as cut E1X09. Each ..... **.25**  
 E1X10. Fine Silk and Satin Shield Bow Ties worn with turn down collar, a large assortment of the latest American patterns also navy and black polka dots and plain black silk or satin and plain white corded silk, as cut E1X10. Each ..... **.25**  
 E1X11. Fine English Foulard Silk Four-in-hand Neckwear, narrow and medium widths, navy or black fancy patterns and polka dots as cut E1X11. Each ..... **.25**  
 E1X12. Club String Ties to tie in bow or small four-in-hand, fine American silks, latest patterns, also navy and black polka dots, plain black or white, as cut E1X12. Each ..... **.25**  
 E1X14. Cheaper quality .20 each or 3 for .50  
 E1X16. The Tubular Woven String Tie to tie in a bow or small four-in-hand, in neat patterns and stripes, as cut E1X16. Each ..... **.25**  
 E1X18. The Claudent or large Flat Scarf in plain black silk. Each ..... **.25 .35 .50**

**Men's Choice Neckwear 50c.**

E1X22. Men's Fine Silk and Satin Four-in-hand Neckwear, from choice American silk, the patterns are the very latest creations for Spring and Summer wear, also plain black or white and navy or black polka dots, as cut E1X22. Each ..... **.50**  
 E1X26. The Large Flowing-end Tie fine imported silk; the patterns are the latest for spring and

summer wear, in light medium and dark colors, also navy and black polka dots and plain white or black, as cut E1X26..... **.05**  
 E1X28. The Ascot Tie, to tie in puff, made from fine imported silk, in the most up-to-date patterns and colors, also in plain black and plain white. Each ..... **.50**  
 E1X30. Men's Extra Fine Silk and Satin Four-in-hand Neckwear made from choice English and American silk, a very choice collection of patterns and colorings, as cut E1X22. Each ..... **.75**  
 Better quality ..... **1.00**

**Men's Evening Dress Neckwear.**

E1X32. White Lawn String Ties, to tie in bow, as cut E1X32, Per doz. .... **.25 .50 1.00**  
 E1X34. White Lawn Dress Bows, with band or shield, as cut E1X34. Each... **.05 .09 .12½**  
 E1X38. Black Silk Tom Thumb String Ties, to tie in bow, widths ¾, ¾ and 1 inch. Each. **.15**  
 Better quality in ¾ and 1 in. wide. Each **.25**  
 Extra long, one inch wide. Each... **.25 .35**  
 E1X44. Men's Fine Black Silk or Satin Dress Bows, with band or shield, as cut E1X44. **.20**

**Stylish Summer Washing Ties.**

E1-48. Washing String Ties to tie in Bow, in neat and fancy stripes. Each..... **.05**  
 E1-50. Madras Washing String Ties to tie in bow or small four-in-hand, neat stripe in the popular colors. Each ..... **.10**  
 E1-52. Fine Madras and Pique Washing Four-in-hand Ties, plain, white and fancy stripes, Each ..... **.12½**  
 E1-54. Fine Madras Washing Stock Ties in plain white and fancy stripes. Each ..... **.25**  
 E1-56. Men's Fine Madras and Oxford Washing Ties, four-in-hand style, latest colorings in neat stripes and fancy patterns. Each ..... **.25**  
 Better quality ..... **.35**

**E1X26 should be 50c.**

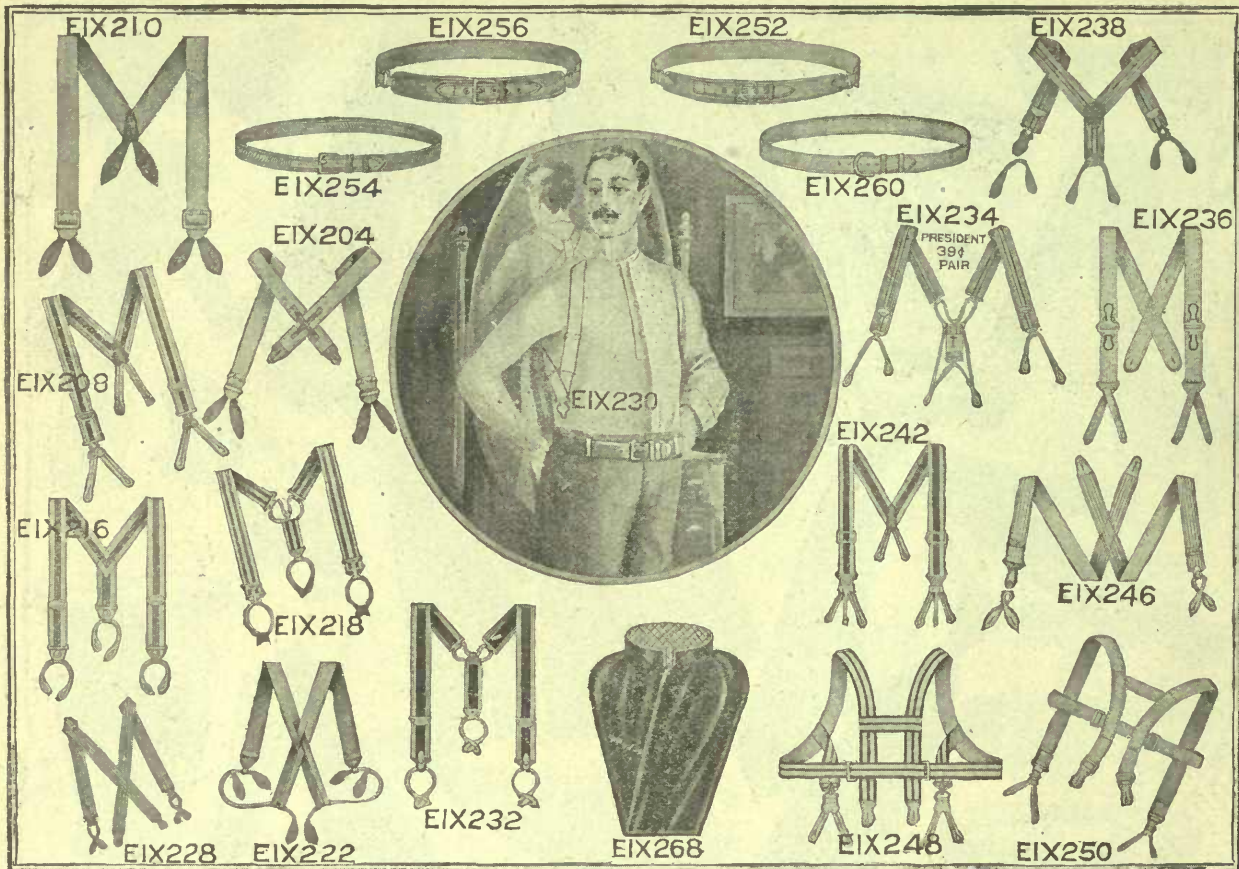

**Men's Suspenders and Belts**

EIX202. Men's heavy Elastic Web Suspenders, English make, leather ends, strong and durable, as cut EIX210, per pair..... **.10**

EIX204. "John Bright" Suspenders, heavy elastic web, cross back leather ends, English make, as cut EIX204, per pair..... **.15**

EIX206. Men's fine Elastic Web Suspenders, mohair ends, leather stayed backs, cast off fasteners, assorted patterns in medium colors, as cut EIX208, per pair..... **.15**

EIX208. Our leader in Suspenders, the price is 25c. fine elastic web mohair ends, with cast off dome fasteners, double stitched leather stayed backs, slide buckles, as cut EIX208, per pair..... **.25**

EIX210. Men's Heavy Elastic Web Suspenders, hand sewn, leather stayed back, English make, leather ends, strong and serviceable, as cut EIX210, per pair..... **.25**

EIX212. Men's Heavy Elastic Web Suspenders, "John Bright," extra long 40 inches, a strong heavy suspender, leather ends, cross backs, English make, as cut EIX204, per pair..... **.25**

EIX214. "Police and Firemen" Suspenders, strong and durable, heavy elastic web, double stitched leather stayed backs, cast off rolled leather end, slide buckles, as cut EIX238, per pair..... **.25**

EIX216. Men's Fine Elastic Web Suspenders, cast off elastic cord ends, assorted patterns, as cut EIX216, per pair..... **.25**

EIX218. "Uncle Sam" Suspenders, fine elastic web cord ends, cast off fasteners, a very easy suspender to wear, as cut EIX218, per pair.. **.25**

EIX222. Men's all Leather Argosy Suspenders, as shown in cut EIX222, per pair..... **.25**  
Same style heavy quality..... **.40**

EIX224. Men's Fine Elastic Web Suspenders, cast off rolled kid ends, slide buckles, cross backs, as cut EIX246, per pair..... **.35**

EIX228. Men's Fine Elastic Web Suspenders, rolled leather ends, cast off dome fasteners, slide buckles, cross backs, best make and finish, in neat and fancy stripes, as cut EIX246, per pair..... **.50**

EIX230. The Latest in Men's Suspenders, the "Coatless" style, worn over the under shirt and under the over shirt, fastens to pants at the side, making it the invisible suspender, the correct suspender to wear with negligé shirts, fine elastic web, crown make, as cut EIX230, per pair..... **.50**

EIX232. Men's Fine Elastic Web Suspenders, the everlastic style, castoff kid ends, slide buckles, as cut EIX232, per pair..... **.50**

EIX234. The "President" Suspender, fine elastic web, cast off ends; this is a very comfortable suspender to wear, as it gives to every movement of the body, as cut EIX234, per pair. **.39**

EIX236. The "Guyot" Suspender, imported none elastic web, elastic ends at back, slide buckles, in black and white polka dots, plain white or black and neat stripes, as cut EIX236, per pair..... **.50**

EIX238. Men's Extra Heavy Elastic Web Suspenders, Police and Firemen. Tokio leather ends, cast off fasteners with extra steel staying, making them very strong, double stitched leather stayed back, as cut EIX238, per pair..... **.50**

**Crown Suspenders**

EIX242. Men's Fine Imported Elastic Web Crown Suspenders, silk ends, cast off fasteners, double stitched, kid stayed back, plain white and black and fancy stripes, as cut EIX242, per pair..... **.50**

EIX244. Men's Fine Imported Elastic Web Suspenders, crown make, rolled kid ends, cast off fasteners, with extra staying, crossbacks, in plain black and white and fancy stripes, as cut EIX246, per pair..... **.75**

EIX246. Men's Imported Fine Elastic Web Suspenders, crown make, superior finish, kid ends, cast off fasteners with extra staying, slide buckles, cross backs, in plain colors and fancy stripes, as cut EIX246, per pair..... **1.00**  
Best quality, with plated buckles..... **1.50**

**Shoulder Braces**

EIX248. Men's Elastic Web Shoulder Braces, mohair ends, cast off fasteners, small, medium and large sizes, adjustable, as cut EIX248, pair..... **.50**

EIX250. Men's Imported Fine Elastic Web Shoulder Braces, cast off fasteners, slide buckles, stiffening in the back for support, adjustable, small, medium, and large sizes, as cut EIX250, per pair..... **.75**  
Best quality with silk ends..... **1.50**  
BE SURE AND GIVE SIZE REQUIRED

**Men's Leather and Elastic Belts**

EIX252. Men's Fine Leather Belts, ring sides, nickel buckles 1½-in. wide, tan shades, as cut EIX252, sizes 32 to 46 inches, each..... **.25**

EIX253. Men's up-to-date Straight Leather Belts, 1½-in. wide, brown mocha, perforated, nickel buckle, sizes 30 to 42 inches, at..... **.25**

EIX253½. Men's straight Leather Belt 1¼-in. wide, nickel buckle, in grey and black shades, sizes 30 to 42..... **.25**

EIX254. Men's Leather Belts, 1½ inch wide, ring sides, grey shade nickel buckle, as cut EIX254, sizes 30 to 42, each..... **.38**

EIX255. Men's Perforated Leather Belts, 1½-in. wide, nickel buckle, grey shade, as cut EIX256, sizes 32 to 42 inches, extra value, at..... **.38**

EIX256. Men's Perforated straight Leather Belts, 1½ inch wide, nickel buckles, grey shade, as cut EIX256, sizes 32 to 42, each..... **.50**

EIX257. Men's Fine Leather Belts, 1½ inch wide, ring sides, nickel buckle, grey shade, sizes 32 to 44, at..... **.50**

EIX258. Men's Leather Belts, 1½ inch wide, ring sides, nickel buckle, tan and black shades, sizes 32 to 42 inches, at..... **.50**

EIX259. Men's Heavy Leather Belts, 2¼ inches wide, nickel buckles, tan shade, sizes 32 to 46, a good belt for a working man, at..... **.50**

EIX260. Up-to-date Men's America Leather Belts, 1½ inch wide, in tan and grey shades, as cut EIX260, size 32 to 42 inches, at..... **.75**

EIX261. Men's Fine American Leather Belts, 1½ inches wide, ring side nickel buckles, tan shades, sizes 32 to 46, at..... **1.00**

EIX262. Men's Fine Black Seal Belt 1½ inch wide, straight or with ring sides, latest American styles, 32 to 44 inches, at..... **1.00**  
Better quality, in straight style only..... **1.25**

EIX264. Men's Elastic Web Belts, fancy stripes, adjustable slide buckles, at..... **.25**

EIX268. Men's Plain Black Silk Evening Dress Bosom Protectors, standing collar, quilted satin lining, as cut EIX268, at..... **1.00**  
Better quality, at..... **1.50**

# Men's Single-breasted Tweed Suits

Sizes 36 to 44 inches Chest.



E3-1. FRONT VIEW.

Men's Tweed Suits, made of strong Canadian and English cloths, the colors are dark ground with green and white mixture, also plain grey in check and grey pin check with overplaid effect. They are lined with strong cotton and are splendid value, as cut E3-1..... **5.00**

Strong Tweed Suits for Men, Canadian manufactured material, which is a guarantee of good wear, dark grey ground tinted with green, so medium and light grey mixed with indistinct stripe running through it. These are well made, fit well and have good linings and trimmings, as cut E3-1 with centre back vent in coat..... **6.50**

Our next quality of tweed suits for men is made of honest domestic cloth and come in neat patterns for Spring wear. The designs are Oxford grey with a faint colored stripe, also black ground with grey mixture and stripe, also light grey and light grey with fancy colored stripe or overcheck. The coats have back vent. The linings and trimmings are strong and serviceable, as cut E3-1..... **7.50**

Men's Suits, in light colors, Sherbrooke tweeds, will wear well and give good satisfaction, light greyish ground with stripe and colored overchecking, also fawn broken check with stripe, new designs for Spring and Summer, well matched lining of Italian and good trimmings, as cut E3-1..... **8.50**

E3-5. Imported English Tweeds, made up into men's suits, neat designs in medium dark grey with light grey overcheck, also a black mixed ground with faint green colored overplaid, colors nicely blended, back vent in coat, trimmings good and linings strong and durable, as cut E3-1..... **8.50**

E3-6. Another strong line with us is this one made of Canadian cloths, in fairly dark colors, a cloth that will stand hard usage. The colorings are what this season demands—greys, medium and dark, salt and pepper effects, stripes and colored overplaids, perfectly made, lined and trimmed to give satisfaction as cut E3-1..... **9.00**

Sizes 36 to 44 inches Chest.



E3-15.

## OUR SPECIAL WORKING-MAN'S SUIT

E3-15. Strong Tweed Suits for workingmen at a low price, made of imported English cloth. These come in a black ground with a grey stripe or a dark grey mixed ground with colored overcheck effect. These are strongly put together and have serviceable linings. Sizes are 36 to 44 inch chest measure only. Inside leg of trousers from 31 to 34. No special sizes filled at this price. As cut E3-15..... **4.69**

Sizes 36 to 44 inches Chest,



E3-1. BACK VIEW.

E3-7. Men's Single-breasted Suits, serviceable domestic tweeds, in grey ground with black pin stripe and green overcheck, also light brown mixed with grey, neat fancy colored overplaid effect. The coats are cut semi-form fitting and fairly straight fronts, with a better grade of linings and trimmings to match, as cut E3-1..... **10.00**

E3-8. Men's Suits, made from those fashionable grey mill finished cloths, oyster grey with green overcheck, also medium and dark grey, neat mixed colorings with colored overcheck of blue or green. As the price of suits range, so do the linings, the better the suits the linings correspond, as cut E3-1..... **10.50**

E3-9. Dark Grey and Light Grey Tweeds, in neat fashionable effects with faint overchecks, heavy Italian linings, perfect fitting, as cut E3-1..... **11.50**

E3-10. Scotch Tweed Suits, genuine imported goods made in Galashiels, mid grey and dark grey effect, with colored overchecks, serviceable dressy patterns, best of Italian cloth linings and good trimmings, as cut E3-1..... **13.50**

E3-11. Fine imported Tweeds, Scotch material with that effect that only the Scotchman can get in the cloth, in a medium grey effect, a good wearer and smart appearance, trimmings and linings to correspond, as cut E3-1..... **15.00**

### Men's Single Breasted Fancy Worsted Suits

E3-20. A Stylish Practical Light colored Suit, 17 oz. clay twill worsted, in that fashionable American grey shade. This is a pure all wool cloth and the coat made up semi-form, fitting with creased side seams, lining in quality and color conforming with goods, as cut E3-16 **12.50**

E3-21. A very strong line with us this season is those fancy worsteds in all the newest weaves and designs, light greys, mid-grey and dark grounds with fancy colored overplaids. Made from genuine English cloths. Imported for the Spring and Summer trade. A thoroughly well-tailored suit in every particular, good lining and interlinings, as cut E3-16..... **12.50**

E3-22. Very Choice English Worsted Suits, smart and dressy. These come in fashionable light greys and dark greys, in neat small faint overchecks, also and black ground, with woven stripes, and made and trimmed in cut E3-16..... **13.50**



E3-16-Back view



E3-16-Front view.

#### Men's Fancy Worsted Suits. (Single breasted.)

Sizes 36 to 44 inch chest.

E3-16. Men's Fancy Worsted Suits. These finished cloths are very popular this season. Hard surfaced materials, they are made of neat overcheck and striped effects in dark colors, Venetian linings, as cut E3-16 **8.50**

E3-17. Worsted Suits for Men, cut in that fashionable semi-form, fitting style with flare skirt on coat. The materials domestic and imported cloths in dark and medium light greys, striped and overplaid patterns, marquise finished linings, as cut E3-16..... **10.00**

E3-18. Plain Dark Oxford grey clay twilled worsted solid all wool English cloth, a great suit for wear, stylish well cut garments with those linings and trimmings that give satisfaction, as cut E3-16..... **11.00**

E3-19. Very Dark Fancy Worsted Suits solid all wool cloths, clear cut finish, in black and brown grounds with Celtic woven stripes and colored overchecks, having a smart dressy appearance. The linings are serviceable Italian cloth, as cut E3-16 **11.50**



E3-30

E3-30. Men's Suits, solid Worsted materials Forbes of Hespeler cloth. These come in medium grey shades, those fashionable weaves for Spring in three different patterns in striped and overcheck effect. They have creased seams, good useful linings. For a good looker at a small price here it is, as cut E3-30, only sizes 36 to 44 chest measure filled for this line, longest leg measure 34in. **9.37** No special sizes.....

E3-23. Men's Plain Worsted Suits, solid all wool, clay twilled finished English material in oyster grey. This is a very fashionable shade for this season. The trimmings and linings match nicely a well made perfect fitting suit, as cut E3-16..... **15.00**

E3-24. Imported West of England Fancy Worsted Suits, in light, medium and dark colors; newest shades in narrow Herringbone and Celtic woven effects, large indistinct overplaids and plain narrow striped patterns. This is a very extensive range, a good assortment of patterns with best linings and trimmings, as cut E3-16 **15.00**

E3-25. Choice Fancy Worsted Suits, genuine imported cloths, in dark, medium and light shades, small and large designs, in neat check, striped effects and overplaids colors nicely blended, popular patterns for Spring and Summer, fine wool mohair and Italian linings, as cut E3-16. **16.50**

E3-26. Pepper and Salt effects in fancy worsted west of England materials, medium grey shade cut in fashionable form fitting style, creased side seams, no back vent Wool Italian linings, as cut E3-16 **18.00**

# Men's Blue and Black Sack Suits

**NOTE**—State definitely whether **Single or Double Breasted Suit** is wanted, where lines are catalogued in both styles



**E3-31**

Sizes 34 to 44 chest.

**E3-31.** Men's Suits, made of a soft finished navy blue serge, lined with strong Italian cloth, as cut E3-31 and E3-41.

**6.00**

**E3-32.** English Serge, hard worsted finish, 16 to 17 oz. cloth, in black or navy blue, nicely made, serviceable linings, as cuts E3-31 and E3-41.

**8.50**

**E3-33.** Imported English Serge, navy blue indigo dyed, hard twill finish, sold all wool materials, standard quality linings, as cuts E3-31 and E3-41.

**10.50**

Write for Samples of Boys' and Men's Clothing.

**E3-34.** Clay Worsted Serge Suits, nice soft finish, in black and navy blue Botany Twills. This is a line we have handled for some seasons and has always given satisfaction. It has good quality Italian linings, as cut E3-31 and E3-41.

**11.00**

**E3-35.** English Cloths, the well known Vienna finished materials, will not get glossy, good fast black, fine class linings and trimmings, as cut E3-31.

**12.50**

**E3-36.** Fine Imported Clay Twilled Worsted Suits, pure Botany yarns, fast navy blue and black indigo dye, soft nice material, the kind that does not gloss, with very best trimmings and workmanship, as cuts E3-31 and E3-41.

**15.00**

**E3-37.** Men's Suits made from fine imported black Venetian finished worsted, West of England cloth with good Italian linings and trimmings to match, fashionable cut, as cut E3-31.

**13.50**

**E3-38.** Genuine Imported English Black Worsted, fine Venetian finish, cut in prevailing style, made up with best trimmings and linings, very neat and dressy, as cut E3-31.

**16.50**

**E3-39.** Black Suits in those fashionable unfinished worsteds and Vicuna cloths, a suit for best wear, made up stylish and well finished. Standard Eaton wool linings, silk stitched, as cut E3-31.

**15.00**

**E3-40.** Black Suits, imported West of England Vicuna cloth, good pure wool stock, will wear well and will not gloss, finest linings and trimmings, as cut E3-31

**18.00 20.00**

## MEN'S EATONIAN SERGE SUITS

**E3-41.** Men's Suits, **EATONIAN WORSTED SERGE**, pure all wool stock, black or navy blue, fast dye. This is a cloth specially manufactured for us and we can recommend this suit very highly as we have carried this same line for the last few seasons, and to-day while the price of wool is higher than for some time we charge the same price as we always have done. It has the best of linings and interlinings, is well made, perfect fitting. Sizes 34 to 44 inch chest, as cuts E3-31, E3-41.

**12.50**  
Special price.

## BOTANY TWILL WORSTED SUIT

AT \$8.49

**E3-42.** Men's Suits, in either single or double breasted Sack style, made of 17 to 18 oz. Botany Twilled Worsted. These you can have in single or double breasted sack shape. They have good marquisé linings, are well made and fit well. Sizes are 34 to 44 in. chest. Inside leg of trousers, the longest is 34 inch. We cannot supply special sizes, only ordinary stock sizes, as cuts E3-31 or E3-41. **Special 8.49**

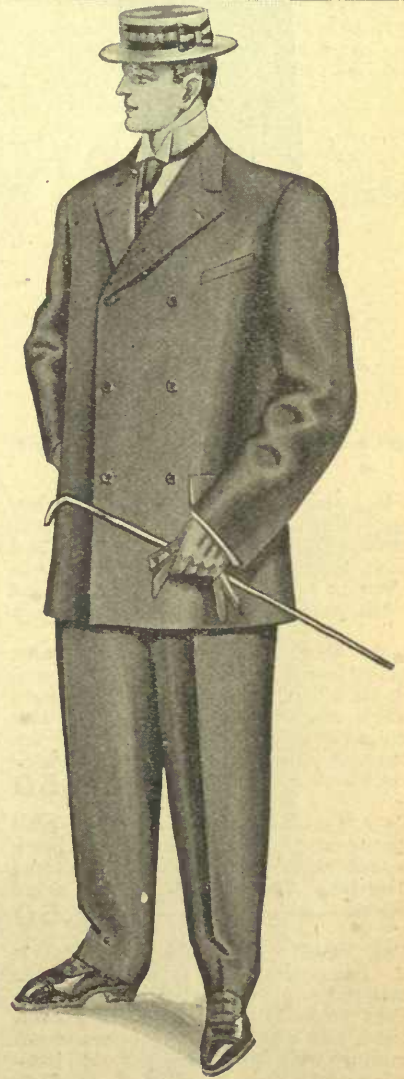

**E3-41**

# Men's Double Breasted Tweed and Worsted Suits



E3-45

**Men's Double Breasted Tweed Suit.**  
 Sizes 36 to 44, chest.

E3-45. Men's Tweed Suits, double-breasted style, made from Pattison's domestic cloth, in a grey ground, medium and dark colors with faint brown or green overcheck, lined with strong Italian cloth, as cut E3-45. **5.00**

E3-46. Men's Double Breasted Sack Suits, in serviceable patterns of domestic tweed, in plain Oxford grey with narrow light stripe, also grey and black mixed with red and green overcheck. These are strongly put together and well lined, as cut E3-45. **6.50**

E3-47. Canadian Tweed Suits. A good strong fabric, in dark brown and black mixed effect, with faint fancy colored overcheck, twilled Italian linings, as cut E3-45. **7.50**

E3-48. Tweed Suits, double breasted style in domestic cloth, strong well made material; one pattern is greyish fawn light colored design with fancy overplaid, also black ground pepper and salt mixture with faint overcheck, good trimmings and linings, as cut E3-45. **8.50**

E3-49. Double Breasted Sack Suits, in worsted finished tweeds, smooth hard finished cloth, dark Oxford grey ground with fancy green overplaid, also medium light grey tweed, with colored overplaid of green. lined with good quality Italian cloth, well interlined, as cut E3-45...

**10.00**



E3-55

**Our Special D. B. Worsted Suit.**  
 Sizes 36 to 44, chest only.

**E3-55. Men's Suits made in 3 buttoned double breasted sack shape. The material is an English imported cloth. It is made in a dark grey stripe effect, and makes a very striking suit for the price we ask. It has good strong lining and is well trimmed. For those who want to look well dressed for a little money this is the suit for you. We can supply only ordinary ready-to-wear sizes 36 to 44 chest, as cut E3-55. **7.38****



E3-50

E3-50. Men's suits, D. B. Sack style, made of light grey Bannockburn effect, smooth finished tweed; this is a neat design, and has an indistinct colored overcheck. Eaton grade linings and trimmings, as cut E3-50. **11.50**

E3-51. Fancy Medium Light Colored Worsted Suits, D. B. sack style, grey pepper and salt effect, very neat and nice, English material, will wear a look well, first class trimmings and linings, as cut E3-50. **12.50**

E3-52. Light Fancy worsted, in the fashionable shade of grey, pin checked effect, with colored overplaid, first-class linings and trimmings, as cut E3-50. **13.50**

E3-53. D. B. Sack Suits, in one of those fashionable oyster grey, mill finished worsted, very newest and much worn material this season, high grade linings and trimmings, as cut E3-50. **15.00**

E3-54. Men's D. B. Sack Suits, pure all wool worsted material, one of those new shades of grey, with Celtic woven self colored stripes running through it. This is a high grade suit, has the best of linings and trimmings, perfect fitting, as cut E3-50. **16.50**

**EVENING, DINNER AND CLERICAL SUITS**

**Evening Dress Suits**

Full Dress Suits, Sizes 34 to 44 inch chest.

E3-56. Men's Full Dress Suits, made from a fine imported English dress coating, black unfinished worsted, made in regulation style, coat is lined throughout with silk, good trimmings and best make, as cut E3-56 ..... **25.00**

E3-57. Evening Dress Suits for men, in black English imported worsted, Venetian finish, lined with silk to the edge, very best of trimmings and well made, as cut E3-58 ..... **20.00**

**Men's Prince Albert or Frock Suits**

Sizes 34 to 44 inch chest.

E3-60. Men's Prince Albert, otherwise called Frock Suits. These are made from an imported black worsted, smooth Venetian finish, have best of Italian linings, lapels are silk faced, very neat and dressy, as cut E3-60 ..... **20.00**

E3-61. Men's Frock Suits, double-breasted Prince Albert style, made from one of those fine unfinished black worsted West of England materials, very choice linings and trimmings, silk faced lapels, as cut E3-60 ..... **22.00**



E3-56

E3-58

**Tuxedo or Dinner Suits**

Sizes 34 to 44 inch chest.

E3-58. Men's Tuxedo Suits, the popular thing at present for clubs, dinners, etc., especially where men only are present, made from a Venetian finished imported black worsted, lined with Italian cloth, edges and roll faced with silk, as cut E3-58 ..... **16.50**

E3-59. Men's Dinner or Tuxedo Suits for men, made from one of those fine black dress coatings; an imported English cloth, coat lined throughout with silk, best of trimmings, as cut E3-58 ..... **22.50**

**Clerical Sack Suits**

Sizes 36 to 44 inch chest.

E3-62. Men's Suits, Clerical, sack style, single breasted straight front coat, vest buttoned down front with small opening at collar. The cloth is either black or Oxford grey in an English clay twill worsted, well trimmed ..... **12.50**

E3-63. Clerical Sack Suits for men, Oxford grey or black imported clay twill worsted, single breasted straight front coats, good linings of Italian cloth, best trimmings ..... **15.00**



E3-60

**Stout Men's Suits**

Sizes 38 to 48 inch chest measure, with large waist trousers to correspond.

E3-65. Suits for Short, Stout Men, the man who is generally hard to fit, measures same around waist as around chest, made of a dark English tweed in nice quiet mixture suitable for short, stout men, have good Italian linings and well made, sizes are from 38 to 48 inch chest measure, with short inside leg measure for trousers, as cut E3-65 ..... **11.00**

E3-66. Short, Stout Men's Suits, single breasted sack style. This one is made of a dark pepper and salt design English tweed, has Italian linings, and looks neat and dressy, as cut E3-65 ..... **12.50**

E3-67. English Tweed Suit, made short, stout men's single breasted sack style, in a neat brown tweed with a narrow grey stripe; they have Italian linings, well trimmed. Sizes 38 to 48 inch chest, with short inside leg measure, as cut E3-65 ..... **12.50**

E3-68. Stout Men's Suits, S. B. sack style, made from imported tweed, neat dark mixture, with an over plaid of grey, serviceable linings and trimmings, well finished as cut E3-65 ..... **13.50**



E3-65

# YOUNG MEN'S AND YOUTHS' SUITS

## Young Men's Suits

Sizes 33 to 36 ins. chest measure  
(S. B. Sack)

E3-70. Single Breasted Sack Suits, for young men, neat and natty, made of a dark grey worsted twilled effect with a celtic woven stripe, these are cut in fashionable style, are well lined, as cut E3-70..... **11.00**

E3-71. Imported Clay Twill Worst-  
ed Young Men's Suits, in new  
oyster light grey shade, three but-  
toned single breasted sack, the material  
was imported from England, is pure  
wool, and is lined with fine  
Italian cloth, as cut E3-70..... **12.00**

E3-72. English Worst-  
ed Suits, pure wool  
blue black ground with indistinct colored  
overcheck, made in young men's suits,  
fashionably cut, with fine trim-  
mings and lining, as cut E3-70 **13.50**  
(Double Breasted Sacks)

E3-73. Young Men's Suits, double breasted  
sack style, stylishly cut and made, these  
are made of a dark worsted cloth with  
narrow celtic stripe and faint green over-  
checking, fine quality linings,  
as cut E3-73..... **10.50**

E3-74. Double Breasted Sack Suits for  
Young Men, made of medium grey  
mixed with black, in stripe or over  
check design, also dark brown and  
black mixed with colored over-  
check, Italian linings, as  
cut E3-73..... **11.00**

E3-75. Imported English Fancy  
Worsted Suits, double breasted  
sack for young men, dark ground  
with narrow dark stripe, also me-  
dium grey pepper and salt design  
with colored stripe or overcheck-  
ing, serviceable linings, as  
cut E3-73..... **11.50**

E3-76. Fancy English Worsted Suits  
for Young Men, in those fashionable  
shades of grey so much worn now,  
in medium and light designs, with  
fancy check stripes and overplaids,  
stylishly cut and fine lin-  
ings in them, as cut E3-73. **13.50**

E3-77. Eatonian Serge Suits for Young  
Men, made either single or double  
breasted sack shape, pure all wool  
botany yarns, made specially for us  
in black or navy blue, fast  
dye, as cut E3-70 or E3-73. **12.50**

## Youths' Suits

Sizes 32 to 35 inch chest. S. B. Sack Suit.

E3-78. Youths' Suits, long trousers made  
of Patterson's domestic tweeds, in light  
and dark colors, with colored overcheck-  
ing, lined with Italian, as cut  
E3-78..... **5.00**

E3-79. Youths' Suits, made of soft finish  
navy blue serge, good strong wearing  
material, lined with strong  
Italian, as cut E3-78..... **6.00**

E3-80. Domestic Tweed Suits for Youths,  
dark brown and dark grey, also mid  
grey in nice designs, well made,  
strong trimmings, as cut E3-78 **6.00**

E3-81. Youths' Suits, made of light  
grey, medium grey and dark grey  
tweeds, solid Canadian made-  
materials, neat designs with faint  
colored overplaid, they are lined  
with Italian cloth, as  
cut E3-78..... **7.00**

## Youths' Suits, Double Breasted Sack Shape

Sizes 32 to 35.

E3-86. Strong Domestic Tweed  
Suits for Youths, in either  
light or dark color, neat design  
for the price, well lined,  
as cut E3-86..... **5.00**

E3-87. Navy Blue Soft Finished  
Serge Suits, also dark brown  
and medium grey, Canadian  
Tweeds with fancy colored  
threads, have good useful  
lining, as cut E3-86..... **6.00**

E3-88. Light Grey Domestic  
Tweed Suit, with green over-  
check, also medium dark grey  
mixed with black, serviceable,  
good wearing material,  
as cut E3-36..... **7.00**

E3-82. Navy Blue or Black Imported  
Hard Finished Worsted Serge,  
English cloth. will wear well, neat  
dressy appearance, strong  
linings, as cut E3-78..... **8.50**

E3-83. Worsted Suits for Youths, dark  
grey ground with colored threads of  
blue and green, pretty design, well  
made, good trimmings, as  
cut E3-78..... **8.50**

E3-84. Youths' Worsted Suits, in a  
black mixture with colored overplaid  
also mid grey, Bannockburn weave  
with fancy design, solid worsted  
cloths, with first-class linings and  
trimmings, as cut E3-78..... **10.50**

E3-85. Clay Twill Suits, imported  
English soft finished cloth, in black  
or navy blue, lined with fine quality  
of Italian, neatly finished,  
as cut E3-78..... **11.00**

E3-89. Worsted Serge Suits, hard twill  
finish, an English imported cloth, a  
great wearer, in either black or navy  
blue, has strong Italian lin-  
ings, as cut E3-86..... **8.50**

E3-90. Worsted Finished Tweeds, in  
medium and dark grey with faint  
fancy colored overchecking, pretty  
and neat, has good quality  
lining, as cut E3-86..... **8.50**

E3-91. Light Grey Worsted, with fancy  
green thread, also dark brown worst-  
ed with celtic woven stripe,  
extra well made, as cut E3-86 **10.50**

E3-92. Black or Navy Blue Clay Twill-  
ed English Worsted, nice soft finish,  
will not get glossy, pure wool, fine  
Italian linings, and good  
trimmings, as cut E3-86..... **11.00**



E3-70



E3-73

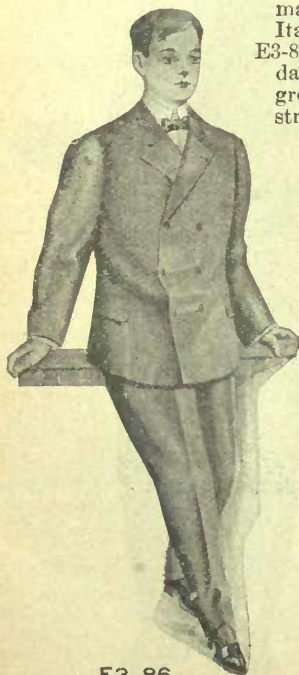

E3-86



E3-78



# MEN'S OVERCOATS, RAINCOATS, ETC.

## Spring Overcoats—

Sizes 34 to 44 inch chest measurement.

E3-150. Men's Spring Overcoats, reach down to the knee, in fashionable Chesterfield style. The material is a dark grey soft finished cheviot with good linings. As cut E3-150, but not silk faced, deep back vent ..... **7.50**

E3-151. Men's Spring Overcoats, stylish Chesterfield style. The cloth is an English Vicuna, in Black only, and is silk faced to the edge, with good linings and trimmings, as cut E3-150, vent in back ..... **9.00**

E3-151. Imported English materials, in Oxford Grey or Black Vicunas, made into Chesterfield Spring Overcoats, with Italian linings and silk-faced to the edge, back vent, as cut E3-150..... **11.00**

E3-152. Fine Chesterfield Spring Overcoats in Black Vicunas or Cheviot Cloths. Imported English goods, deep black vent, nicely silk faced to the edge, smart and dressy, as cut E3-150 **12.50** **13.50**

E3-153. Men's Fine Black Overcoats for Early Spring wear, in Chesterfield style, with back vent made of English Cheviot cloth, lined throughout with nice quality of silk to the edge, perfect fitting, as cut E3-150 **16.00**

E3-154. Men's Spring Overcoats, new Club shape, single breasted fly front, creased side seams and deep back vent. Material is grey diagonal tweed, with standard quality linings, as cut E3-154, ..... **13.50**

E3-155. Men's Club Overcoats for Spring wear, nice medium length, in an Imported Grey diagonal woven Worsted, the lapels and front is faced with silk, has nice quality of lining, as cut E3-154, ..... **15.00**

### MEN'S TOPPER OVERCOATS

E3-156. Special 7.68 Topper Overcoat, in that smart walking length, for Spring. The material is imported covert cloth in an olive shade, with indistinct green stripe running through it. Has strong Italian cloth linings. Smart dressy appearance. The sizes we can supply are from 34 to 44 inches chest only, as cut E3-156 and the special price is ..... **7.68**

E3-157. Men's Topper Overcoats, short, smart, dressy effect in a medium dark grey covert effect, with narrow Herringbone effect, good strong linings, as cut E3-156..... **6.00**

## Men's Raincoats

Sizes 34 to 44 inches chest.

E3-158. Men's Raincoats, made from Imported English Cravenette cloth in a dark Oxford Grey shade, as cut E3-158 **6.50** **8.00**

E3-160. Dark Olive Raincoats, in plain and indistinct stripe effect, cravenette cloth shoulders and sleeves, lined, neatly made, as cut E3-158 ..... **8.50**

E3-161. Men's Raincoats, English cravenette cloth, in that most popular dark shade of Oxford grey, perfect fitting, a good wearer, as cut E3-158..... **10.00**

E3-162. Men's Raincoats, in fashionable cut garments, plain Oxford grey, also Olive or Oxford grey ground with faint overcheck effect, best make and trimmings, as cut E3-158..... **12.50**

E3-163. Fine Cravenette Cloth Raincoats, in olive mid-grey and dark grey, nice medium effect, covert finish, clean cut material made up in fashionable style, with good trimmings, as cut E3-158..... **15.00**

E3-164. Priestly Cravenette Cloth Raincoats, in Oxford grey, olive and fawn shades, shoulders and sleeves are lined with satin, perfect fitting as cut E3-158 **16.50**

## Men's Rubberized Rainproof Coats

Sizes 36 to 46 inch chest.

E3-165. Men's Covert Cloth Rubberized Waterproof Coats (made in England), will not become hard, in Oxford grey and olive shades, checked linings, as cut E3-165..... **3.95**

E3-166. English make of covert cloth Waterproof Coats, in dark Oxford grey shade, Herringbone pattern, checked linings, sewn seams, as cut E3-165..... **5.00**

E3-167. Light weight English covert cloth, mid-grey and olive shades, inside wind cuff on sleeve, button close to throat, 3 inch collar..... **8.00**

E3-168. Men's Motor Coats, Double Breasted, beaver cloth on inside and vulcanized black rubber on outside, cuff on sleeve **10.00**

E3-169. Motor Coats, made of Black Danish Leather, double breasted, high collar, green flannel lined, and cuff on sleeve..... **20.00**

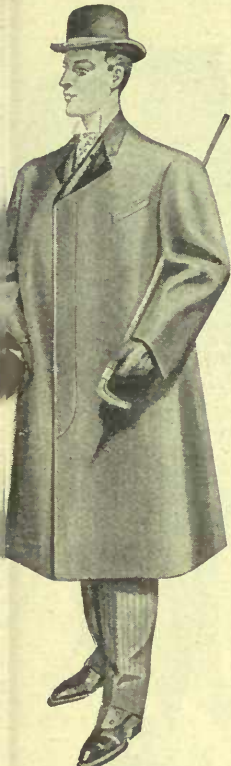

E3-150



E3-156



E3-154



E3-158



E3-165

# Men's Summer Clothing

## Single Breasted Suits (Coat and Pants only)

Sizes 34 to 44.

E3-93. Men's Two Piece Summer Suits, these are made from an English tweed, flannel finish. They come in medium grey, also dark ground with faint colored stripe, coat has patch pockets, unlined pants with loops for belt, as cut E3-93. **4.00**

E3-94. Imported English Homespun Effect Tweeds, unlined two-piece suits, colors are light grey and dark grey, also a fawn mixed with green, neatly made, as cut E3-93. **5.00**

E3-95. Summer Suits, made from those fashionable greys in homespun effects, medium and light in basket woven designs, patch pocket on coat, trousers with belt straps, as cut E3-93. **6.50**

E3-96. American Made Suits, in medium dark grey homespun, with indistinct light grey thread overchecks, per-

fect fitting garments, belt straps and narrow turn up on bottom of trousers, as cut E3-93..... **8.50**

## D. B. Sack Suits (unlined coat and pants only.)

Sizes 34 to 44.

E3-97. Men's Summer Suits, (coat and pants only) made of a medium light grey homespun effect tweed, cool and comfortable, patch pockets on unlined coat, loops on trousers for belt, as cut E3-97 **5.00**

E3-98. Medium Grey Shade of Homespun with an overcheck of light green, makes a pretty suit, patch pockets on coat, belt straps and cuffs on trousers, as cut E3-97..... **6.50**

E3-99. D. B. Sack, unlined coat and trousers, made from olive ground mixed with grey Homespun, neat, pretty design, perfect fitting and a good looker and will wear well, made up in this season's style, as cut E3-97. .... **7.50**

## S. B. Sack Coats 1-2 Lined (Coats and pants only)

Sizes 34 to 44.

E3-100. Imported English Homespun  $\frac{1}{2}$  Lined Suits. These come in light grey, light fawn, and also medium grey with a dark overcheck. The coats have ordinary pockets with flaps, trousers stylishly cut, as cut E3-100..... **7.50**

E3-101. Dark Oxford grey flannel finished tweed, with narrow white pin stripe, coats have flap pockets and are  $\frac{1}{2}$  lustre lined, trousers made latest style, as cut E3-100 **8.50**

E3-102. Pure All Wool Homespun Halifax Tweeds, in several pretty colorings, light greys with a blue or green overcheck, also dark grey with old gold thread,  $\frac{1}{2}$  lustre lined, flap pockets, as cut E3-100..... **8.50**

E3-103. A finer quality than line described above of Homespun tweeds, in light and medium greys with fancy checks and overplaids, fashionably cut,  $\frac{1}{2}$  lustre lined, strap for belt on trousers, as cut E3-100..... **10.00**

E3-104. American Tropical Worsteds, very light in weight, in fashionable greys, in light, medium and dark, with faint overcheck designs, shoulders and down front alpaca lined, fit the best, as cut E3-100..... **12.00**

E3-105. American Made Outing Suits, coats are  $\frac{1}{4}$  alpaca lined, the material is a light weight Homespun, in a clear cut finished cloth, medium and light grey narrow striped pattern, as cut E3-100. .... **13.50**

E3-106. Fine Tropical American Worsteds, made up into outing suits, dark grey and medium grey neat designs, also light weight cheviot finished navy serge, very best make and finish,  $\frac{1}{4}$  alpaca lined, as cut E3-100..... **16.50**

E3-107. Finest American Made Tropical Worsted Outing Suits, in oyster and dark grey effects, very pretty designs,  $\frac{1}{4}$  alpaca lined coats, flap pockets, perfect fit and very stylish, as cut E3-100. .... **18.00 20.00**

## Men's D. B. Outing Suits Half Lined

E3-108. Men's Outing Suits (coats and pants only) made of pure all wool Homespun Halifax Tweed, in fawnish grey ground with colored overplaid of green, coats  $\frac{1}{2}$  lined, as cut E3-108. .... **8.50 10.00**

E3-109. Men's Two-piece Outing Suits, in imported navy blue English Clay twilled serge, nice medium weight coats,  $\frac{1}{2}$  lined, flap pockets, made as E3-108. .... **11.00**



E3-93



E3-100



E3-97



E3-108



**Men's Norfolk Suits**

Sizes 34 to 44 inch chest

- E3-110. Men's Norfolk Suits (coat and pants and vest), made of a grey stripe, Homespun effect tweed, belt and straps on coat, Italian lined, pants with loops for belt, as cut E3-110 ..... **7.00**
- E3-111. Norfolk Suits of light grey Homespun tweed, with narrow self stripe (coat and pants only), Italian lined, straps and belt on coat, belt straps on pants, as cut E3-110..... **7.50**
- E3-112. Light grey Homespun (the well-known Oxford Mills cloth), pure wool, made up in Norfolk Jacket style (coat and trousers only), lined coat, as cut E3-110 ..... **9.00**

**Cricketing or Tennis Suits—34 to 44 Sizes**

- E3-116. Men's English cream flannel Suits (coat and pants only), soft finish, single breasted, sack shape, with patch pockets, loops on trousers for belt ..... **5.00**
- E3-117. Tennis Suits (coat and pants only), made of plain cream serge, also cream ground with narrow pin stripe of blue, single breasted sack shape..... **7.50**

**Brighton Suits**

Sizes 34 to 44

- E3-113. Brighton Suits (coat and pants only), with yoke, belt and pleats, made of an all-wool Homespun, greyish ground tinted with green, coat Italian lined, loop on trousers, as cut E3-113..... **7.50**
- E3-114. Brighton Suits (coat and pants only), made of a plain light grey small basket woven Homespun tweed, lined coat, with yoke, belt, pleats, as cut E3-113..... **8.50**

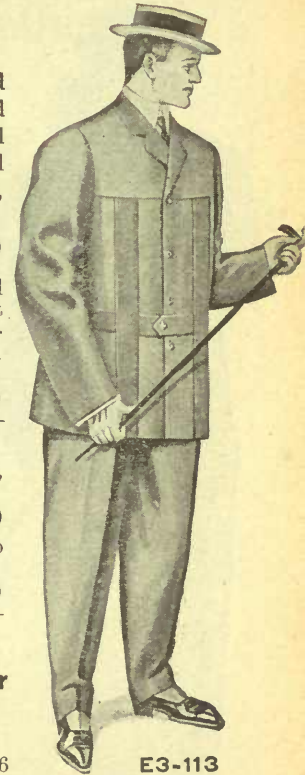

E3-110

E3-113

**Our Special 2-Piece Outing Suit**

E3-115. Men's Two-Piece Outing Suits, Coat and Pants only, made of light and dark grey Homespun, with colored faint overchecking, coats single breasted, lined across shoulders and down front ordinary flap pockets; trousers with belt loops, also turned up at bottom; a very smart, neat appearing suit. Sizes are 34 to 44 chest measure. Only these sizes can be supplied. Longest inside leg of trousers is 34 inches, as cut E3-115; a very special price— **6.98**

**Outing Trousers for Men—**

Sizes 30 to 42 inch waist measure

- E3-118. Men's Outing Trousers, made of grey Homespun in a light grey stripe pattern, loops for belt and cuff at bottom ..... **2.25**
- E3-119. Men's Outing Trousers, with belt straps and cuff at bottom, in a grey Homespun Tweed, very fashionable, ..... **2.50**
- E3-120. Outing Trousers, in a grey flannel effect, with narrow stripes ..... **2.75**
- E3-121. Fawn or Grey large overchecked pattern of Homespun, neat outing trousers, up to date ..... **3.00**
- E3-122. Outing Trousers, with straps for belt, also turned up bottoms, made of flannel in grey and cream grounds with stripe ..... **3.00 3.50**



E3-118



E3-115

**Men's Summer Wash Vests**

Sizes 34 to 46

- E3-126. Men's Plain white duck wash vests, single breasted, good strong back, as cut E3-126..... **.75 1.00**
- E3-127. Men's washing Summer vests, single breasted without collar, in white grounds with stripes or dot patterns, as cut E3-126..... **1.00**
- E3-128. American wash vests for summer wear in all the new designs (New York make), pretty stripes checks and polka dot patterns, as cut E3-126. **1.25 1.50 2.00**

- E3-129. Very best New York made American duck fancy wash vests, in pretty dots, stripes or checks on white ground. **2.50 3.00 3.50**

- E3-130. Fancy wash Vest in cream flannel effect, with narrow blue and green mercerized stripes... **2.00**

- E3-131. Imported English Serge Vests, cream ground with green and mauve mercerized stripes and checks, edges bound with braid to match..... **3.50**

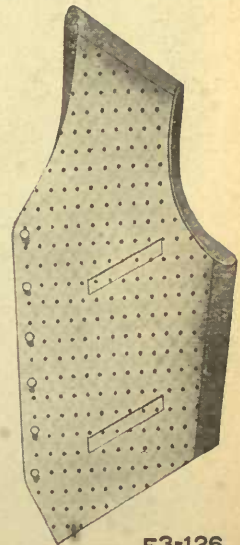

E3-126

- E3-123. Imported Flannel in plain cream, unshrinkable, made in Tennis or Outing trousers..... **4.00**

- E3-124. Men's white duck Trousers, with loops for belt and side pockets..... **1.00**

- E3-125. Better quality white duck Trousers, with hip pocket. .... **1.25**

### EXTRA SPECIAL IN MEN'S WORSTED SUITS \$7.69

Sizes 34 to 44 chest E3-235. A special offering in Men's Fancy Worsted Suits, a stylish practical medium grey cloth. This is a genuine imported English material and when made up into a suit has a very attractive appearance. Is strong good wearing article. We can supply them in either a single breasted sack or a double breasted sack shape. The patterns are in a grey mixed ground with colored light stripe and faint overcheck. It is lined with a good wearing Italian, and is cut in this spring's prevailing fashion. Send us your size.



E3-235



E3-236

The longest trousers we can supply is 34 inches inside seam. State distinctly whether you want a S.B. or a D. B. Sack, as cuts E3-235 and E3-236. Special offer..... **7.69**

### SPLENDID VALUE IN MEN'S TROUSERS \$2.00

Sizes 31 to 44 waist. E3-240. Here we offer you a very fine quality of English Tweed, made in the celebrated Colne Valley, near Leeds. This is what is generally known as English Hairline Tweed. It comes in medium and dark oxford grey in a narrow pin stripe effect, is good weight. As we have handled this particular line so long we know it will satisfy you. They are made up with 2 side and 1 hip pocket and have good trimmings. The sizes run from 31 to 44 in. waist measure, and length of inside leg from 30 to 34 in. only. As shown on cut E3-240. Great value **2.00**



E3-240

### UNLINED LUSTRE COATS

E3-132. Men's Cool Summer Coats, single breasted sack shape, in plain grey or plain Black Lustre, also Black with narrow stripe..... **1.25**

E3-133. Blue Serge S.B. Sack Coats, unlined, strong and serviceable..... **1.75**

E3-134. Black Lustre Coats in plain, also with grey stripe or mottled effect..... **1.50**

E3-135. Plain grey Lustre unlined Sack Coats, S. B..... **1.50**

E3-136. Black Russill Cords or Plain Black Lustre Coats, S. B. sack shape..... **1.75**

E3-137. Plain Black Lustre Coats, also Black with grey stripes and grey with stripe..... **2.00**

E3-138. Dark Steel Grey Lustre Coats, also Black with mottled stripe..... **2.50**

E3-139. Black, Soft Russill Cord, also dark grey stripe coats.... **3.00**

E3-140. White twill drill Coats, with round or square corners..... **.75**

E3-141. White Duck Coats, detachable buttons, round or square corners..... **1.00**

E3-142. White Duck Bar Vests with sleeves, detachable buttons..... **1.25**

E3-143. Long, straight front Clerical Coats, made of Black Russill Cord..... **2.50 3.00**

E3-144. Long Driving Dusters, made of grey lustre..... **2.50**

### HOW TO MEASURE

#### COAT

Don't Forget S. B. Sack Coat. D. B. Sack Coat.

(Remove coat. These measurements must be taken over vest.)

**Breast**—All around body at breast, close up under arms at 1, snug, but not tight. Tape should be over the shoulder blades at the back.....inches.

**Waist**—All around body at waist at 2. (Note the waist line is just above hip bones. (Always feel sides for location of hip bones.).....inches.

(Sleeve measures must be taken over the coat.)

**Sleeve**—From middle of back at 3 to wrist joint at 5..... inches.

#### VEST

(These measures must be taken over vest.)

**Breast**—All around body at breast close up under the arms at 1, snug but not tight. Tape should be over the shoulder blades at back.....ins.

**Waist**—All around body at waist at 2. (Note the waist line is just above hip bones.).....inches.

#### PANTS

(Now turn up your vest).

**Waist**—All around body at waist at 6 over pants. (Note waist line is just above hip bones.).....inches.

(Now stand erect and draw pants well up in the crotch.)

**Inseam**—From close up in crotch at 7 to heel seam at shoe at 8.....ins.

#### OVERCOAT

Don't Forget Style Number

Overcoat Style No.....

Measure exactly in the same way and give the same measurements as you would for an undercoat.

Don't forget to give Catalogue and Style Nos. Always give 2 selections of goods.

#### How You Can Simplify Measuring Still More

**For a Suit**, give only 3 measurements Breast, Waist and Inseam.

**For a Pair of Pants**, give only 2 measurements, Waist and Inseam.

**For Overcoat**, give only 2 measurements, Breast and Waist.

**HEIGHT**—ft.—inches  
**WEIGHT**—pounds

Don't Forget to Give Height and Weight.

When ordering from our samples customers will save unnecessary delay by ordering the style as marked on sample. For instance: If sample is marked S. B. Sack it is no use to order it in D. B., or if marked double breasted do not order it single breasted.

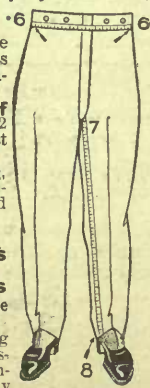

# Overalls, Smocks, Trousers and Oiled Clothing

## Men's Trousers

Sizes 32 to 42 inch waist  
 E3-200. Men's Trousers, made of good strong tweed in medium dark color, side pockets, as cut E3-200 ..... **1.00**

E3-201. Strong English Tweed Trousers, in neat patterns, with good trimmings, as cut E3-200 ..... **1.25**

E3-202. Strong Canadian and English Tweeds, made up into Men's Trousers, medium, light and dark patterns, side and hip pockets ..... **1.50**

E3-203. Men's Worsted Effect Trousers, in a grey Herringbone stripe, two side and one hip pocket, good trimmings... .. **1.75**

E3-204. Men's Trousers, nice narrow striped patterns, made of English worsteds, with side and hip pockets, good trimmings, as cut E3-204. **2.00**

E3-205. Imported Worsteds, English materials, solid good wearers and look well, in medium and dark greys, also black ground with grey stripe, best trimmings, four pockets, as cut E3-204. **2.50**

E3-206. Campbell's Worsted Serge Trousers, hard twill finish, good navy blue shade, well made and trimmed, as cut E3-204 ..... **2.50**

E3-207. Fine Quality of Imported Worsted Trousers, solid English shades, narrow striped pattern, side, hip and watch pockets, as cut E3-204. **3.00**

E3-208. Heavy Navy Blue English Worsted Serges, fast Indigo dye, hard twill finish with good trimmings, as cut E3-204 ..... **3.25**

E3-209. Fine Imported Trousers, in medium, light and dark colors, neat effects, solid all-wool worsteds, side, hip and watch pockets, as cut E3-204. .... **3.50**

E3-210. English Clay Twill Serges, in black and navy blue colors, nice soft finish, will not get glossy, best make and perfect fitting, as cut E3-204. .... **4.00**

E3-211. Very choice West of England pure Worsted Trousers, made with side, two hip and watch pocket, in dark, medium and light colors, perfectly made, as cut E3-204. .... **4.00**

E3-212. Very select patterns of English worsted trousers, in newest designs of greys, wide and narrow stripes, best make, cut E3-204 **4.50 5.00**

## Youths' Trousers

28 to 31 inches waist measure.  
 E3-213. Youths' Tweed Trousers, in narrow striped patterns, mostly dark colors. .... **1.00 1.25 1.50**

E3-214. Better quality of Tweed Trousers and hair line stripes. .... **2.00**

E3-215. Youths' Trousers in Blue Serges and nice striped colored worsteds, medium and dark colors. .... **2.50 3.00 3.50**

## Men's Tweed Vests

34 to 44 inch chest.  
 E3-216. Men's odd Tweed Vests, made from remnants of cloth in our own factory, light and dark colors. **.75 1.00**

E3-217. Black Clay Twill or Worsted Serge Vests, single breasted **1.50 2.00**

## Men's Overalls and Smocks

Sizes for Overalls, 32 to 44 ins. Sizes for Smocks, 36 to 44 inches Longest leg measure, 34 in. inside

E3-218. Men's Blue Denim Overalls, with bib and strap for braces, as shown in cut E3-218 ..... **.50**

E3-219. Blue Denim Smock, to match above Overall. **.50**

E3-220. Heavy weight Black or Blue Denim Overalls, with bib and brace straps, as shown on cut E3-218. .... **.75**

E3-221. Heavy Blue Denim Smock, good strong material to match above. .... **.75**

E3-222. Painters' White Twill Drill Overalls, with bib **.50**

E3-223. Painters' White Drill Smocks, to match above **.50**

E3-224. Men's Blue Denim Over-

alls, without bib, in medium and heavyweight. **.50 .75**

E3-225. Men's Heavy Cottonade Moleskin Pants, top and hip pocket, "The Workingmen's Friend" ..... **.90**

E3-226. Men's Aprons, white drill and blue denim. **.25**

E3-227. Carpenter Aprons, plain white unbleached drill, also striped ticking, ..... **.25**

## Navy Brand Men's Oiled Clothing

Size 36 to 44  
 E3-228. Fishermen's Oiled Jackets, in yellow or black, as shown on cut E3-228 **1.50**

E3-229. Black or Yellow Oiled Pants, with bib and straps to match above. .... **1.50**

E3-230. Long Black or Yellow Oiled Coats, reach down below knee. .... **3.00**



E3-200



E3-218



E3-204



E3-228

# Three-piece and Two-piece Unlined Suits

Sizes 28 to 33

We advise having these goods Shipped by Express, or enclosed in with other Goods, and sent by Freight. If to be sent by Mail, allow from 55c. to 60c. for postage.



E3-1000

**E3-1000. Three-piece suits in medium and dark patterns of good wearing domestic Tweed, well made and lined with Italian cloth, good interlining, knee pants, as cut E3-1000 SPECIAL 3.68**

**Single Breasted Suits**

**E3-1001. Navy blue soft finished English serge, Italian linings, as cut E3-1000..... 2.50**

**E3-1002. Neat medium and dark patterns of English Tweeds, Italian body linings, as cut E3-1000..... 3.00**

**E3-1010. Medium grey and dark patterns of good wearing domestic Tweeds, well made and lined, as cut E3-1010 ..... 3.50**

**E3-1011. Navy blue Cheviot Serge; also all-wool domestic Tweeds, in stylish effects, good Italian body linings, as cut E3-1010..... 4.00**

**E3-1012. Imported Tweeds in neat mixed and striped effects, heavy linings, as cut E3-1010..... 4.50**

**E3-1013. Stylish patterns of all-wool imported and domestic Tweeds, in medium, light and dark shades, good Italian linings, strong interlinings, well made throughout, as cut E3-1010..... 5.00**

**E3-1016. Navy blue and black worsted Serge, imported cloths, well made and lined with a strong Italian cloth, as cut E3-1010..... 5.00**

**E3-1017. Very pretty all-wool Tweeds, in neat, dressy patterns over-plaid effects, best linings, as cut E3-1010, 6.00**

**E3-1018. Navy blue and black English clay twill Worsteds; also fine worsted finished Tweeds, in nice, small patterns, best linings and trimmings, as cut E3-1010. 6.50**

**E3-1019. Fine black or navy blue English worsted Serges, nice, smooth finished material, best Italian linings, as cut E3-1010..... 7.50**

**Unlined S. B. Suits**

(Coat and Pants only)

**E3-1032. Unlined Suits, made from light shades of Homespun Tweeds, shoulders only lined, pants with belt, as cut E3-1032..... 4.00**

**E3-1033. Unlined Suits (coat and pants only), in light shades of Homespun Tweeds, with neat pattern, pants with belt to match, as cut E3-1032 ..... 5.00**



E3-1020

**E3-1015. Double-Breasted three-piece suits, made from strong domestic Tweeds, dark mixed patterns lined with strong Italian cloth, knee pants lined as cut E3-1015 SPECIAL 3.98**

**E3-1020. Strong wearing domestic Tweeds, medium and dark patterns, well made and lined, as cut E3-1020, 3.50**

**E3-1021. Neat grey and brown mixed Tweeds, all-wool domestic cloths, in over-plaid patterns, lined with Italian, as cut E3-1020 ..... 4.00**

**E3-1022. All-wool imported Tweeds, in new, stylish patterns, grey and brown mixtures, strong Italian body linings, as cut E3-1020 4.50**

**E3-1023. Navy blue and black worsted Serges, English cloths, lined with good Italian and strong interlining, as cut E3-1020, 5.00**

**E3-1024. Stylish all-wool Tweeds, in pretty light greys or dark mixed patterns, with over-plaid effects; these have strong Italian body linings, and good inter-lining, nicely tailored, as cut E3-1020, 5.00**

**E3-1025. Pretty dark pin-checked patterns of all-wool imported Tweeds, lined with best Italian body lining, as cut E3-1020..... 6.00**

**E3-1026. Very stylish patterns of worsted finished Tweeds, in pretty over-plaid and pin-check patterns, lined with best quality of Italian, exceptionally well tailored, as cut E3-1020 ..... 6.50**

**E3-1027. Fine navy blue and black English worsted Serge; also very pretty fancy Worsteds, in new patterns and colorings, best linings and trimmings throughout, perfect in style and fit, as cut E3-1020..... 7.50**

**E3-1028. Handsome light fancy Worsteds, mid-grey shades; something novel in boys' wear; best of linings and trimmings, as cut E3-1020..... 8.50**

**Unlined D. B. Suits**

(Coat and Pants only)

Sizes 28 to 33

**E3-1030. Unlined Suits (coat and pants only), in light grey Halifax Tweeds, cut in latest double-breasted style, pants with belt, as cut E3-1030 ..... 4.00**

**E3-1031. Double-breasted Unlined Suits of pretty, light-patterned homespun Tweeds, cool and stylish pants with belt, as cut E3-1030.. 5.00**



E3-1015



E3-1010



E3-1032



E3-1030

# Boys' Norfolk Suits

Sizes 29 to 33

## Norfolk Suits

Coat and pants only. Sizes 29 to 33.

E3-1036. Dark patterns of all wool tweeds, also light grey homespun, well made and trimmed, as cut E3-1035.....

4.00  
E3-1037. Medium light grey homespun tweed, Italian linings, as cut E3-1035 4.50

E3-1038. Medium light greys, also dark patterns of all wool tweeds, well made and trimmed, as cut E3-1035.....

29, 30 31, 32 33  
4.50 4.75 5.00

E3-1039. Light grey homespun, also dark worsted finished tweeds, neat small patterns, good linings, as cut E3-1035.

29, 30 31, 32 33  
5.00 5.25 5.50



E3-1045

### Double Breasted Norfolks

Coat and Pants only.

E3-1045. Medium light grey, homespun Tweed, Italian lined, as cut E3-1045. 4.50

E3-1046. Imported All Wool Tweeds, in grey mixed patterns with overlaid effects, good linings, as cut E3-1045

29, 30 31, 32 33  
4.50 4.75 5.00

E3-1047. All Wool Tweeds, in medium dark shades, also light grey homespun, good Italian linings, as cut E3-1045

29, 30 31, 32 33

5.00 5.25 5.50

E3-1040. Navy blue worsted serge English cloths, lined with strong Italian, always a fashionable suit, as cut E3-1035

29, 30 31, 32 33

5.25 5.50 5.75

E3-1041. Dark worsted finished Tweeds; also neat brown and green mixture, pretty all wool materials, best linings, as cut E3-1035.....

29, 30 31, 32 33

6.00 6.25 6.50

E3-1042. Fine navy blue English Clay Twill Worsted, best linings and trimmings throughout as cut E3-1035.....

29, 30 31, 32 33

6.50



E3-1035

### SPECIAL NORFOLK SUIT

E3-1035. Norfolk Suit (coat and pants only) of serviceable domestic tweeds, medium and dark patterns, strong Italian linings, knee pants, sizes 29 to 33, as cut E3-1035 Special.....

3.49



E3-1050

### Single Breasted Yoke Norfolks

Coat and Pants only.

E3-1050. Neat, dark mixed Tweeds, overlaid effects, also light grey shades, good linings, as cut E3-1050.....

29, 30 31, 32 33  
4.50 4.75 5.00

E3-1051. A dressy all wool Tweed, in striped pattern, well lined and trimmed, as cut E3-1050.....

5.00



E3-1060

E3-1060. Medium grey mixed Tweed, all wool goods, Italian lined, as cut E3-1060

29, 30 31, 32 33

4.50 4.75 5.00

### New Double Breasted Norfolks

Coat and Pants only.

E3-1065. The New Norfolk, made from medium, light grey homespun tweed, Italian lined, as cut 1065 4.50

E3-1066. Pretty light grey Halifax Tweed with patterns, cool and dressy, good linings, as cut E3-1065.....

5.00

E3-1067. Handsome Fancy Worsteds, imported materials, in mid grey shade with neat, small pattern, something different from the ordinary boys' wear, best linings, as cut E3-1065.....

29, 30 31, 32 33

6.25 6.50 6.75

E3-1075. Double Breasted Norfolk, with Bloomer Knickers made from mid-grey homespun tweed, light weight material, as cut 1075

5.00



E3-1075



E3-1065



E3-1085

### The Latest Single Breasted Norfolk

E3-1085. Novelty Norfolk Suits (coat and pants only), made from light Halifax tweeds, in fashionable shades, good trimmings, as cut E3-1085.....

4.50

E3-1086. Neat, dark, all wool Tweeds, neat pin check pattern, strong lining, as cut E3-1085.....

5.00

### A New Double Breasted Norfolk

E3-1090. Stylish Homespun Tweeds, in pretty patterns, light, mid-grey shades, good trimmings, as cut E3-1090.....

5.00

E3-1091. Fine Worsteds Finished Tweeds, in pretty, dark shades, small patterns, an entirely new design for spring, nicely made, and lined, as cut E3-1090

6.50



E3-1090

We advise having these goods sent by Express or enclosed in Freight Order, but if to be sent by mail allow 55c to 60c for Postage.

**SPECIAL TWO-PIECE SUIT**

E3-1101. Good Wearing Neat Patterned Domestic Tweeds, serviceable Italian cloth linings, knee pants with cotton linings, as cut E3-1101, Sizes 24 to 28, **2.49** Special.

**BOYS' TWO-PIECE PLEATED AND NORFOLK SUITS**

Sizes 24 to 28 inch chest measure, ages 6 to 10 years.

E3-1095. Navy Blue English Serge, Italian lined, as cut E3-1095 **1.50**

E3-1096. Medium and Dark Patterns of Domestic Tweed, good trimmings, as cut E3-1095 **2.00**

E3-1100. Neat Patterns of Strong Domestic Tweeds, dark and medium shades, also navy blue soft finished serge, as cut E3-1100 24 **2.50** 25,26 **2.75** 27,28 **3.00**

E3-1120. Double Breasted Norfolk, in dark all wool tweeds, neat mixed patterns, good trimmings, as cut E3-1120, 24 **3.75** 25, 26 **4.00** 27, 28 **4.25**

E3-1125. Single Breasted Norfolk Suit, with yoke in dark mixed tweeds, with overcheck patterns, good Italian linings, as cut E3-1125, 24 **3.50** 25, 26 **3.75** 27, 28 **4.00**

E3-1126. Medium Grey Mixed Tweed, small pattern, Italian linings, as cut E3-1125, 24 **4.00** 25, 26 **4.25** 27, 28 **4.50**

E3-1127. Stylish Dark Worsted Finished Tweed, best linings, as cut E3-1125, 24 **4.50** 25, 26 **4.75** 27, 28 **5.00**

E3-1140. Light and Dark Patterns of Strong Wearing Tweeds, with good Italian linings, cut E3-1140, 24 **3.00** 25, 26 **3.25** 27, 28 **3.50**

E3-1141. Neat Small Patterns of All Wool Imported Tweeds, medium and dark shades, well made and lined, as cut E3-1140, 24 **4.00** 25, 26 **4.25** 27, 28 **4.50**

E3-1142. Fine All Wool Worsted Finished Tweeds, best Italian linings, as cut E3-1140, 24 **4.50** 25, 26 **4.75** 27, 28 **5.00**

E3-1143. Fine English Fancy Worsteds, in pretty light grey and slate shades, with single thread overplaid effects, very new and stylish best trimmings, as cut E3-1140, 24 **5.25** 25, 26 **5.50** 27, 28 **5.75**

E3-1145. Pretty Light Grey Homespun Tweed, Norfolk Suit, good linings. This suit has two pair pants, one pair knee pants, one pair bloomer knickers, cut E3-1145 24 **5.00** 25,26 **5.25** 27,28 **5.50**



E3-1100

E3-1105

E3-1105. Small Patterns of Good Domestic Tweeds in Serviceable shades, as cut E3-1105, 24 **3.00** 25, 26 **3.25** 27, 28 **3.50**

E3-1106. All Wool Tweeds, neat small patterns, also navy blue worsted serge, strong Italian linings, as cut E3-1105, 24 **3.50** 25, 26 **3.75** 27, 28 **4.00**

E3-1110. Neat Patterns of good wearing Domestic Tweeds, also navy blue cheviot serge, strong Italian linings, as cut E3-1110, 24 **2.50** 25, 26 **2.75** 27, 28 **3.00**

E3-1111. Medium and Dark Patterns of All Wool Domestic Tweeds, serviceable linings, cut E3-1110, 24 **3.00** 25,26 **3.25** 27,28 **3.50**

E3-1112. Dressy Patterns of All Wool Imported Tweeds, also light grey homespuns, and navy blue worsted serges, good Italian linings and trimmings, cut E3-1110 24 **3.50** 25,26 **3.75** 27,28 **4.00**

E3-1113. All Wool Imported Tweeds in New Patterns and Colorings, light homespuns, and navy blue English clay worsted, best Italian linings, as cut E3-1110, 24 **4.50** 25, 26 **4.75** 27, 28 **5.00**

E3-1114. Fine English Fancy Worsteds, mid-grey shade with colored single thread overplaid, very stylish, as cut E3-1110, 24 **5.50** 25,26 **5.75** 27,28 **6.00**



E3-1110

E3-1130. Norfolk Suit, in neat mid-grey mixed tweeds, strong lining, as cut E3-1130, 24 **3.75** 25, 26 **4.00** 27, 28 **4.25**

E3-1135. A Neat Light Grey Homespun Tweed, with faint pattern, with **Bloomer Knickers** as cut E3-1135, 24 **3.50** 25, 26 **3.75** 27, 28 **4.00**



E3-1135

E3-1136. Double Breasted Norfolk, with yoke and plain **Knee Pants**, in neat dark mixed tweed, similar style to cut E3-1135 except pants, 24 **4.50** 25, 26 **4.75** 27, 28 **5.00**



E3-1125

E3-1130

E3-1150. New Novelty Norfolk Suit, in neat dark worsted finished tweeds, best lining, as cut E3-1150, 24 **4.50** 25, 26 **4.75** 27, 28 **5.00**

E3-1155. New Norfolk Suit, in light grey homespun tweed, as cut E3-1155, 24 **4.00** 25, 26 **4.25** 27, 28 **4.50**

E3-1156. Neat Fancy Worsteds, new patterns and colorings, as cut E3-1155, 24 **5.00** 25, 26 **5.25** 27, 28 **5.50**

All Single Breasted Suits on this page are made with collars buttoned to throat in sizes 24, 25, 26, and with lapels in sizes 27, 28.



E3-1155



E3-1095



E3-1120



E3-1140



E3-1145

E3-1150



ad our liberal guarantee on page A1 of this catalogue. It tells you of the confidence we have in the goods we sell.

# Boys' Fancy Suits

Be sure and give sizes when ordering. Always order by number. It will assist us.

Sizes 3 to 7 Years



E3-1160

E3-1160. Boys' Russian Suits, of navy blue worsted serge, also light grey homespun tweeds, as cut E3-1160, sizes 21 to 25 ..... **3.50**

E3-1165. Russian Suit, of dark mixed tweed, braid trimmed collar, as cut E3-1165, sizes 21 to 25 ..... **4.00**

E3-1180. Light and Dark Grey Homespun Tweed Russian Suit, good linings, as cut E3-1180, sizes 21 to 25 ..... **4.50**

E3-1185. Pretty Light Worsted Finished Tweeds, also dark mixed all wool tweeds, nicely trimmed, as cut E3-1185, sizes 21 to 25 ..... **5.00**

E3-2000. Dark Grey Fancy Worsted Russian Suit, prettily trimmed and has an extra white front, as cut E3-2000, sizes 21 to 25 ..... **5.00**

E3-2001. Navy Blue Clay Twill Worsted, as cut E3-2000, sizes 21 to 25 **5.50**

E3-2005. New "Peter Pan" Suits, in neat fancy worsted, as cut E3-2005, sizes 21 to 25 ..... **5.00**

E8-2006. Peter Pan Suits, in navy blue worsted serge, as cut E3-2005, sizes 21 to 25 ..... **5.50**



E3-1165



E3-1170

E3-1170. Russian Suit, of neat all wool tweeds, overlaid patterns, as cut E3-1170, sizes 21 to 25 ..... **4.00**

E3-1175. Neat Medium Dark Tweed Russian Suit, as cut E3-1175, sizes 21 to 25 ..... **3.50**

E3-1190. Very Pretty American Russian Suits, in navy red and royal blue worsted serges, also light fancy worsted, as cut E3-1190, sizes 21 to 25 ..... **5.00**

E3-1195. Russian Suit, of navy blue English clay worsted, double breasted, Italian lined, as cut E3-1195, sizes 21 to 25 ..... **5.50**

E3-2010. Russian Suit, of neat dark olive all wool tweeds, as cut E3-2010, sizes 21 to 25 ..... **6.00**

E3-2011. Handsome American Novelty Suits, in latest light and medium shades of pretty tropical worsteds, latest trimmings, similar to cut E3-2010, sizes 21 to 25 ..... **6.50 7.50**

E3-2015. Russian Suit, of dark green corduroy, white pearl buttons and belt, very stylish, as cut E3-2015, sizes 21 to 25 ..... **6.00**



E3-1175



E3-1195



E3-2000



E3-2005



E3-2010



E3-2015

YOU ARE NO FARTHER AWAY FROM US THAN YOUR NEAREST POST OFFICE

OUR CATALOGUE GIVES OUT-OF-TOWN RESIDENTS THE SELECTION OF OUR HIGH QUALITY GOODS WITHOUT COMING IN PERSON TO CHOOSE THEM.

Suits on this page are kept only in the sizes as stated

Be sure and give size and age

# Boys' Fancy and Sailor Suits

Read our Liberal Guarantee Offer, page A1



E3-2020

E3-2020. Russian Suit of Brown Velvet, white front, as cut E3-2020  
Sizes 21 to 25 ..... 4.50



E3-2035

E3-2035. Sailor Suit of Navy Blue English Serge, pants lined, lanyard and whistle, as cut E3-2035. Sizes 21 to 26 ..... 75  
E3-2036. Better Quality of Navy Blue Serge, as cut E3-2035 1.00 and 1.50



E3-2050

E3-2050. Sailor Suit of Navy Blue Worsted Serge, collar and front trimmed with 8 rows silk soutache, as cut E3-2050. Sizes 21 to 26..... 4.50



E3-2065

E3-2065 Man-O-War Suits of Navy Blue Cheviot Serge, regulation English make, cream serge front, blue drill over collar, long pants bell shaped, as cut E3-2065. Sizes 21 to 28 3.50  
E3-2066. Man-O-War Suits of Navy Blue Worsted Serge, regulation English make, cut E3-2065. Sizes 21 to 28 5.00



E3-2025

E3-2025. New Russian Suit of Neat Small Pattern Tweeds, nicely trimmed, as cut E3-2025..... 4.00



E3-2040

E3-2040. Sailor Suit of Navy Blue Cheviot Serge, white front, nicely trimmed collar, as cut E3-2040. Sizes 21 to 26..... 3.00



E3-2055

E3-2055. Sailor Suit of Light Grey Home-spun Tweed, red stars, black braid trimming on collar, as cut E3-2055. Sizes 21 to 26..... 4.00



E3-2070

E3-2070. Stylish Sailor Suits of Navy Blue Imported Worsted Serge, silk soutache braid trimmings and emblems, silk tie, as cut E3-2070. Sizes 21 to 26..... 5.00



E3-2030

E3-2030. "Vestee" Suits of Grey Fancy Worsted, separate vest with detachable front, as cut E3-2030. Sizes 22 to 26..... 5.00



E3-2045

E3-2045. Sailor Suit of Navy Blue Worsted Serge, collar trimmed with silk stars, as cut E3-2045. Sizes 21 to 26..... 4.00



E3-2060

E3-2060. Sailor Suit of Black and White Shepherd Plaid Worsted, collar trimmed with black silk soutache, as cut E3-2060. Sizes 21 to 25..... 5.00



E3-2075

E3-2075. Children's Highland Costumes, coat, vest and cap of blue-black silk velvet, skirt of Gordon and Royal Stuart tartan sporrans and stockings, as cut E3-2075. Sizes 21 to 25 12.50

# Boys' Wash Suits and Kilts



E3-3045

E3-3045. Boys' Wash Suits of English Galateas, striped patterns, also plain linens, as cut E3-3045. Sizes 21 to 27 ..... **.75**

E3-3050. Wash Suits, of medium and dark striped English galateas and linens, separate front, as cut E3-3050. Sizes 21 to 27..... **1.00**

E3-3051. Wash Suits of Neat American Galateas, blouse with nicely trimmed collar. sizes 21 to 25, similar style to cut E3-3050 ..... **1.25**



E3-3050

E3-3055. Russian Suits of neat American percales, striped as cut E3-3055. Sizes 21 to 26 ..... **1.00**

E3-3056. Neat American Percalles, stripes and figured patterns, as cut E3-3055. Sizes 21 to 26..... **1.25**

E3-3057. Pretty Chambrays, also American galateas, in striped patterns, as cut E3-3055. Sizes 21 to 25 **1.75**



E3-3055

E3-3060. Sailor Suits in striped American galateas, plain chambrays and linens, as cut E3-3060. Sizes 21 to 25..... **1.75**

E3-3065. Russian Suit, of heavy print, pink and grey, striped pattern, as cut E3-3065. Sizes 21 to 25. **1.75**

E3-3066. Plain White Drill Russian Suit, as cut E3-3065. Sizes 21 to 25..... **2.00**

E3-3080. Russian Suit of a black and white shepherd plaid, new and dressy, as cut E3-3080. Sizes 21 to 25 ..... **2.50**

E3-3081. Russian Suits of white and brown drill, also grey mercerized linen, as cut E3-3080. Sizes 21 to 25 ..... **2.50**

E3-3085. Kimona Russian Suit of pretty mercerized linens, in fawn, blue and ox-blood, white collars, as cut E3-3085. Sizes 21 to 25..... **2.50**

E3-3086. Kimona Russian Suits in stylish fawn, white and blue, American Costume drill, as cut E3-3085. Sizes 3 to 6 yrs. **3.00**



E3-3060



E3-3065



E3-3070

E3-3070. Russian Suits of plain blue or grey linen, also of cream drill, and red and fawn mercerized linens, as cut E3-3070. Sizes 21 to 25 **2.00**

E3-3075. Stylish Sailor Blouse Suits in American Poplin, shades of white, light blue, fawn, brown, as cut E3-3075. Sizes 21 to 25 **2.00**

E3-3090. Sailor Man-o'-War Suits, English make, in white drill, detachable collar and cuffs of blue drill, lanyard and whistle. Sizes 21 to 27, as cut E3-3090..... **2.50**

## CHILDREN'S KILTS

E3-3095. Kilt Suits, of English galateas and plain linens, Russian style, as cut E3-3095. Sizes 1½ to 3 yrs. **.75**

E3-3096. Kilt Suits of fawn linens and English galateas, as cut E3-3095. Sizes 1½ to 3 yrs..... **1.00**



E3-3075



E3-3080



E3-3085



E3-3090



E3-3095

**BLOUSES**



E3-2080

E3-2080. Print Blouses, striped and figured patterns, buttoned cuff pocket, as cut E3-2080. Sizes 3 to 10 years..... **.25**

E3-2085. Print Blouses, light and dark striped and figured patterns, frill collar, as cut E3-2085. Sizes 3 to 10 years..... **.35**

E3-2086. Black Sateen Blouses, fast dye, frill collar, as cut E3-2085. Sizes 3 to 10 years..... **.50**



E3-2085



E3-2090

E3-2090. White Cambric Blouses, trimmed with insertion and embroidery, as cut E3-2090. Sizes 3 to 8 years..... **1.00**

**BOYS' REEFERS**

Coats Only

E3-2095. Navy Blue English serge, brass anchor buttons, Italian lined, as cut E3-2095. Sizes 21 to 28..... **1.50**

E3-2096. All Wool Navy Blue Serge, strong Italian linings, brass buttons, as cut E3-2095. Sizes 21 to 28..... **1.95**

E3-2097. Fawn Cover Cloth, imported goods well made and lined, as cut E3-2095. Sizes 21 to 28..... **4.50**



E3-2095

**TOPPERS**

E3-3010. Topper Overcoats, of fawn covert cloth, good Italian cloth linings, very dressy, as cut E3-3010. Sizes 25 26 27..... **5.00 5.25 5.50**

**5.75 6.00 6.25**

E3-3011. Topper Overcoat of stylish slate grey worsted, very new, good linings and interlinings, as cut E3-3010. Sizes 24 25 26..... **5.25 5.50 5.75**

**6.00 6.25 6.50**

**6.75 7.00 7.25 7.50**

**RAINCOATS**

E3-3015. Boys' Raincoats in oxford grey cravenette cloths, shoulders lined, as cut E3-3015. Sizes 25 26 27..... **4.50 4.75 5.00**

**5.25 5.50 5.75**

**6.00 6.25 6.50**

**SERGE KILT SUITS**

E3-3020. Navy Blue Melton Cloth Kilt Suit, braid trimmed, collar similar to cut E3-3020. Sizes 1½ to 3½ years..... **1.50**

E3-3021. Navy Blue Serge Kilt Suits, detachable blouses, nicely trimmed, as cut E3-3020. Sizes 1½ to 3½ years..... **2.00 2.50 3.00**

**ROMPERS**

E3-3025. Children's Rompers, in blue and brown chambray. Sizes to fit from 2½ to 7 years, as cut E3-3025..... **.75**

**OVERALLS**

E3-303 Boys' Overalls, in strong blue denim, with bib and straps. Sizes 20 to 32, as cut E3-303..... **.40**



E3 3015



E3 3010



E3-3005



E3 3000

E3-3000. Novelty Reefers, of red serge with velvet collar, red sateen linings. Sizes 21 to 25, as cut E3-3000..... **5.00**

E3-3001. Light Grey, all wool, herring bone tweed, velvet collar, as cut E3-3000. Sizes 24 to 28..... **6.00**

**OVERCOATS**

E3-3005. Russian Overcoat of fawn covert cloth, spring weight, self collar, Italian lined, as cut E3-3005. Sizes 21 to 25..... **5.00**

E3-3006. Russian Overcoat of light grey homespun tweeds, red velvet collar, lined, similar to cut E3-3005 but has no belt. Sizes 21 to 25..... **5.00**

**KNEE-PANTS**

E3-3030. Navy Blue Serge, lined throughout. Sizes 22 to 28..... **.25**

E3-3032. Dark Domestic Tweeds. Sizes 22 to 28..... **.49**

E3-3033. Strong Dark Domestic Tweeds. Sizes 29 to 33..... **.60**

E3-3034. Grey Halifax Tweeds, strong wearers, also navy blue serge. Sizes 22 to 28..... **.60 29 to 33 .75**

E3-3035. Navy Blue and Black Worsteds, dark all wool tweeds. Sizes 22, 23, 24 25, 26, 27..... **.75 .90**

28, 29, 30 31, 32, 33..... **1.00 1.25**

E3-3036. Fine Navy Blue Worsteds, strong and neat imported tweeds. Sizes 22, 23, 24 25, 26, 27..... **.90 1.00**

28, 29, 30, 31, 32, 33..... **1.25 1.50**



E3-3020



E3 3025



E3-3030



E3-303

Be sure and give sizes

# Ladies' Boots

Re Widths, C is Narrow, D is Medium, E is Wide



LADIES' BOOT

4.50

H2-310. Ladies' Boot, blucher style, for dress street wear, made from the finest grade of merican patent coltskin, dull calf tops, goodyear welted soles with a slight extension edge, a boot more than ordinary merit, sizes from 2½ to 7, widths B, C, D, E..... 4.50

H2-311. Same quality as H2-310, patent coltskin with light hand turned soles ..... 4.50



LADIES' BOOT

4.00

H2-212. Ladies' Boot, blucher style, made from extra fine vici kid, dull calf tops, goodyear welted soles, slight extension edge, patent tips, this boot represents the finest of American workmanship and is decidedly dressy for street wear, sizes from 2½ to 7, widths C, D, E and EE..... 4.00



LADIES' LACED BOOT

4.00

H2-313 Ladies' Laced Boot, with fairly low heel, made from finest imported black vici kid, goodyear welted soles, patent tips, an up-to-date boot combining both style and comfort, sizes from 2½ to 8, widths C, D, E and EE ..... 4.00



"EATONIA"

LADIES' BOOT

3.00

H2-314. "Eatonia" Ladies' Boot, blucher style, fine patent coltskin, dull calf tops, goodyear welted soles, extension edge, a smart perfect fitting boot and one that can't be equalled at this price, sizes from 2½ to 7, widths C, D, E... 3.00



"EATONIA"

LADIES' BOOT

3.00

H2-315. "Eatonia" Ladies' Boot, laced or buttoned, extra fine black dongola kid, light flexible hand turned soles, patent tips, the stock in this shoe is selected from choice hides, the workmanship perfect and completes a correct costume, sizes from 2½ to 7, widths C, D, E 3.00



"EATONIA"

LADIES' BOOT

3.00

H2-316. "Eatonia" Ladies' Boot, blucher style, made from fine imported jet black dongola kid, dull calf tops, goodyear welted soles, patent tips, very dressy for street wear and is one of our most stylish and best wearing boots, sizes from 2½ to 7, widths C, D and E..... 3.00  
Same style in little lady's, 1, 1½ and 2..... 3.00



"EATONIA"

LADIES' BOOT

3.00

H2-317. "Eatonia" Ladies' Boot, laced or buttoned, with low heel, select quality of fine black dongola kid, goodyear welted soles, patent tips, comfortable walking boot, a shape and kind that is never out of style, sizes from 2½ to 7, widths C, D and E..... 3.00



LADIES' JULIET BOOT

2.25

H2-318. Ladies' Juliet Boot, with best quality elastic sides, imitation buttoned, fine quality of black glossy dongola kid, medium weight flexible soles, kid tips, this boot is decidedly dressy and will give excellent wear, sizes from 2½ to 7 2.25



LADIES' COMFORT BOOT

2.25

H2-319. Ladies' Comfort Boot, laced or buttoned, made from fine soft dongola kid, patent tips, specially adapted for stout feet, made with a low heel and is extra wide fitting, thoroughly reliable in every respect, sizes from 2½ to 8, width EE..... 2.25

If to be sent by mail be sure and send sufficient postage, read mail shipments on instruction pages.

We cannot warrant patent leather

# Ladies' Boots

Be sure and give No. of shoe required



**LADIES' SPRING  
HEEL LACED BOOT**  
**2.25**

H2-320. Ladies' Spring Heel Laced Boot, made from best quality dongola kid, extension edge soles, patent tips, well rounded toe, suitable for school wear and will give excellent service, sizes from 2½ to 6 ..... **2.25**



**"WALKEASY"  
LADIES' BOOT**  
**2.00**

H2-321. "Walkeasy" Ladies' Boot, laced or buttoned, extension edge soles, patent tips, this boot is made exclusively for us, and we highly recommend it to be satisfactory for general wear, sizes from 2½ to 7 ..... **2.00**  
H2-322. Same style with light sole ..... **2.00**



**LADIES' COMMON  
SENSE BOOT**  
**1.75**

H2-323. Ladies' Common Sense Boot, made from selected soft dongola kid, laced or buttoned, plain wide toes, low heels, a boot suitable for old ladies and is very comfortable on tender feet, sizes from 2½ to 8 ..... **1.75**



**LADIES' SELECT  
DONGOLA KID**  
**1.50**

H2-324. Ladies' Select Quality of Dongola Kid, the popular blucher style, with patent tips, extension edge soles, military heel, thoroughly reliable and well made, great value, sizes from 2½ to 7 ..... **1.50**



**LADIES'  
LACED BOOT**  
**1.50**

H2-325. Ladies' Laced Boot, of oil pebble calfskin, for country wear, heavy soles, plain toes and wide fitting, a boot we can recommend for hard service in wet weather, sizes from 2½ to 8 **1.50**



**OLD LADIES'  
ELASTIC SIDE BOOT**  
**2.00**

H2-326. Old Ladies' Elastic Side Boot, made from best quality of dongola kid (goatskin), plain, wide and easy fitting, flexible soles and low heels, suitable for house or street wear, sizes from 2½ to 8 ..... **2.00**



**OLD LADIES'  
HOUSE BOOT**  
**1.35**

H2-327. Old Ladies' Juliet Style Elastic Side House Boot, very comfortable, wide fitting, flexible soles, low heels, made from good quality of dongola kid, will give good wear, sizes from 3 to 8, no half sizes ..... **1.35**



**OUR LEADER  
LADIES' LACED  
BOOT**  
**1.25**

H2-328. Our Leader Ladies' Genuine Dongola Kid Laced Boot, extension edge soles, patent tips, military heel of moderate height, the wearing qualities of this boot are wonderful and they fit exceptionally well, sizes from 2½ to 7 ..... **1.25**



**LADIES' PRUNELLA  
CLOTH BOOT**  
**1.00**

H2-329. Ladies' Prunella Cloth Boot, elastic sides, flexible turned leather soles, low heels, for house wear there is nothing to equal this boot for comfort, sizes from 2½ to 8 ..... **1.00**

**Be sure and send sufficient postage and read paragraph, mail shipments, on colored insert page.**

LADIES' LOW OXFORD SHOES



4.00

H2-330. Ladies' All Patent Coltskin Oxford, sher cut, made from the finest imported stock, year welted soles, the latest military heels, stately for dress wear, one of the daintiest or dress shoes ever designed, sizes from 2½ widths C, D and E..... 4.00



3.50  
AND  
4.00

H2-331. Ladies' American Patent Coltskin Oxford, dull calf insertion, hand turned flexible soles, cuban heels, a handsome shoe of superior quality and completes a correct costume, sizes from 2½ to 7, widths C, D and E..... 4.00  
H2-332. Same style in vici kid..... 3.50



3.00

H2-333. "Eatonia Ladies' Blucher Cut Oxford, of best quality patent coltskin vamp, dull calf back, goodyear welted soles of medium weight, cuban heels, a swell dress or street shoe that can't be equalled at the price, sizes from 2½ to 7, widths C, D and E..... 3.00  
H2-334. Same style, vici kid..... 3.00



3.00

H2-335. "Eatonia," a decidedly dressy shoe of superior quality, fine patent coltskin, blucher style, light hand turned soles, cuban heels, plain at coin toe, looks what it is, a perfect shoe, sizes from 2½ to 7. widths, C, D and E..... 3.00



3.00

H2-336. "Eatonia" Extra Fine Black Vici Kid Oxford Shoe, patent tips, light hand turned soles, cuban heels, for dress wear, the shape and finish lend them an air of exclusiveness hard to duplicate, sizes from 2½ to 7, widths C, D and E 3.00



2.50

H2-337. Blucher Cut Oxford Shoe, large eyelets, vamps of fine vici kid, with patent tips, the backs are of dull mat calf, goodyear welted soles, they make a very dainty shoe for street wear, sizes from 2½ to 7..... 2.50



2.00

H2-338. Oxford Shoe, of choice quality, fine dongola kid, patent tips, flexible hand turned soles, cuban heels, very neat and perfect fitting, we recommend this shoe highly to those who desire something light and serviceable, sizes from 2½ to widths D and E..... 2.00



2.00

H2-339. Oxford Shoe, blucher style, made from best quality of dongola kid, patent tips, goodyear welted soles, a perfect fitting shoe for street wear and will give excellent satisfaction, sizes from 2½ to 7..... 2.00



1.50

H2-340. Our Leader Oxford Shoe, laced, exceptional value, a neat walking shoe, made from extra good quality dongola kid, patent tips, rather stout soles, extension edge and cuban heels that give splendid arch under the instep, sizes from 2½ to 7..... 1.50



1.25

H2-341. Light Weight Oxford Shoe, of fine dongola kid, turned flexible soles, neat concave heels, perfect fitting shoe that looks neat and attractive, will give good wear, sizes from 2½ to 7..... 1.25



1.25

H2-342. Old Ladies' Favorite, common sense shape, plain wide toes, very full fitting, choice quality of soft dongola kid, light turned flexible soles, low heels, for solid comfort and wear, sizes from 2½ to 8..... 1.25

White Canvas Shoes not kept in stock after 1st of August.



1.25  
TO  
2.50

H2-343. White Canvas Shoe, blucher style, leather soles and heels, sizes from 2½ to 7 1.25  
H2-344. White Canvas Shoes with white cuban heels sizes 2½ to 7..... 1.50  
H2-345. White Canvas Shoes, white heels, turned soles, sizes 2½ to 7..... 1.75  
H2-346. Canvas Shoes, two eyelet ties, colors pink, blue, grey and coral, sizes 2½ to 6... 2.50

# Ladies' Slippers



**2.75**

H2-347. All Patent Leather Dress Slipper, two buttons and six bar design, the features that characterize all high grade styles are represented in this slipper, hand turned soles, French heels, moderately narrow toes, very neat, sizes from 2½ to 7, widths C, D and E..... **2.75**



**2.50**

H2-348. Fine Vici Kid Three Button Slipper, strap over instep, very prettily designed, French heels, hand turned soles, very swell for fine dress wear; high class workmanship is apparent in every detail of this artistic shoe, sizes from 2½ to 7, widths D and E..... **2.50**



**2.00**

H2-349. Dainty Two Strap Slipper, of fine vici kid, fancy beading on straps, turned flexible soles, neat cuban heels, splendid arch under the instep, very suitable to wear with a nice evening dress, sizes 2½ to 7, widths D and E..... **2.00**



**1.50**

H2-350. One Strap Slipper, patent leather vamp, light turned soles, neat concave heels, suitable for evening wear or may be worn on the street with a light costume, fit perfectly and look neat, sizes from 2½ to 7..... **1.50**



**1.50**

H2-351. Two Strap Slipper, of fine vici kid, tan kid lined, very dressy, made of choice stock and designed for light wear, turned flexible soles, military heels, sizes from 2½ to 7..... **1.50**



**1.25**

H2-352. Fine Dongola Kid Slipper, kid lined one strap and bow, for house or street wear, very neat and light for the summer months, light turned soles, neat concave heels, exceptional value, sizes from 2½ to 7..... **1.25**



**1.25**

H2-353. Common Sense Slipper, one strap, fine dongola kid, wide toes, full fitting, light soles and low heels, a great favorite with elderly ladies who have tender feet and require something comfortable for house wear, sizes from 2½ to 8..... **1.25**



**1.25**

H2-354. Fine Kid Buskin Shoe, elastic over the instep, very wide, for solid comfort housewear, light flexible soles, low broad heels, good stock and are well made, sizes from 2½ to 8..... **1.25**



**1.20**

H2-355. White Kid Slipper, one strap and bow, light turned flexible soles and dainty French heels, very neat, completes a white costume, sizes from 2½ to 7..... **1.20**  
White kid slippers not exchanged.



**1.15**

H2-356. One Strap Slipper, extra good dongola kid, patent toe cap, turned flexible soles, cuban heels, a neat, serviceable, perfect fitting slipper at a very low price, sizes 2½ to 7..... **1.15**



**1.00**

H2-357. Old Ladies' Favorite Buskin Slipper, made of fine black prunella cloth, elastic over the instep, light flexible soles, low heels, they always insure comfort, sizes from 2½ to 8..... **1.00**

Read paragraph, Mail Shipments, on colored insert page.



**.40**

H2-358. Prunella Cloth Buskin House Slippers, leather soles and low heels, patent toe caps, fit wide, just the thing for wearing around the house, sizes from 3 to 7, no half sizes..... **.40**



# Misses' and Child's Boots

The best quality at the lowest price



Sizes from 5 to 7½ **1.25**

Sizes from 8 to 10½ **1.50**

Sizes from 11 to 2 **1.75**

H2-359. Misses' Extra Choice Dongola Kid Laced Boot, serviceable, neat and dressy and suitable for any wear, fairly heavy soles, slight extension edge, spring heels, patent toes. Sizes 11 to 2

..... **1.75**

Girls', same style. Sizes 8 to 10½..... **1.50**

Child's, same style. Sizes 5 to 7½..... **1.25**



Sizes from 8 to 10½ **1.25**

Sizes from 11 to 2 **1.50**

H2-360. Misses' Box Calfskin Laced Boot, spring heels, extension edge soles, fairly heavy. This boot is adjusted for any ordinary wear, being a little heavier than kid; may be worn without rubbers and will give excellent wear. Sizes from 11 to 2..... **1.50**

Girls', same style. Sizes 8 to 10½..... **1.25**



Sizes from 5 to 7½ **1.00**

Sizes from 8 to 10½ **1.20**

Sizes from 11 to 2 **1.45**

H2-361. Misses' School Boot, laced or buttoned, made from good plump dongola kid (goatskin), spring heels, fairly heavy extension edge soles and patent toes, well sewn and reinforced with back straps to add to their durability. Sizes from 11 to 2..... **1.45**

Girls', same style. Sizes from 8 to 10½. **1.20**

Child's, same style. Sizes from 5 to 7½. **1.00**



Sizes from 13½ to 2

**1.50**

H2-362. Little Ladies' Laced Boot with heels, made from fine dongola kid, extension edge soles, patent toes; specially designed for young ladies who have given up wearing spring heels. They fit perfectly and look neat. Sizes from 13½ to 2..... **1.50**



Sizes from 8 to 10½ **1.20**

Sizes from 11 to 2 **1.35**

H2-363. Misses' Oil Pebble Calfskin Laced Boot, good stout solid leather soles, spring heels. We recommend this boot for school wear and will be excellent for rough service in wet weather. Sizes from 11 to 2..... **1.35**

Girls', same style. Sizes from 8 to 10½. **1.20**



Sizes from 8 to 10½ **1.25**

Sizes from 11 to 2 **1.50**

H2-364. Misses' Fine Black Dongola Kid Laced Oxford Shoe, spring heels, extension edge soles, medium round shape patent leather toes, very popular, neat, dressy and attractive shoe for Spring and Summer wear. Sizes from 11 to 2..... **1.50**

Girls', same style. Sizes from 8 to 10½. **1.25**



Sizes from 8 to 10½ **.95**

Sizes from 11 to 2 **1.00**

H2-365. Misses' White Canvas Laced Oxford Shoes, spring heels, medium light weight soles; nothing more suitable to wear during the hot weather and will be in greater demand than ever before. Order early. Sizes from 11 to 2..... **1.00**

Girls', same style. Sizes from 8 to 10½. **.95**

**White Canvas Shoes not stocked after 1st of August**



**LITTLE GENTS'**

Sizes from 8 to 10½ **1.25**

H2-366. Little Gents' Laced Boot, made the same style as men's boots, with hooks, back strap, extension edge soles and low heels. They are made from choice quality of box calfskin, will give good wear and retain their appearance.

Sizes from 8 to 10½..... **1.25**



Sizes from 4 to 7½ **1.25**

Sizes from 8 to 10½ **1.50**

H2-367. Girls' Extra Fine Black Kid Boot, laced or buttoned, light turned flexible soles, patent leather toes. A very dainty, perfect fitting boot of superior quality; just the thing for fine wear. Sizes from 8 to 10½..... **1.50**

Child's, same style. Sizes 4 to 7½..... **1.25**

# Misses' and Child's Slippers, Infants' Boots, Polishes and Sundries

Sizes from 4 to 7½ **1.00**  
 Sizes from 8 to 10½ **1.15**  
 Sizes from 11 to 2 **1.35**



H2-368. Misses' One Strap Slipper, of fine chocolate colored kid, fancy bow on strap, spring heels, light turned flexible soles, a very neat and attractive slipper, suitable for summer wear, sizes from 11 to 2..... **1.35**  
 Girls', same style. Sizes 8 to 10½..... **1.15**  
 Child's, same style. Sizes 4 to 7½..... **1.00**



Sizes from 2 to 5 **1.00**

H2-371. Infants' Extra Fine Kid Boots, buttoned or laced, in colors black, red or chocolate, light turned flexible soles, no heels, they are very neat and just the shoes for little tots learning to walk. Sizes from 2 to 5..... **1.00**



2nd Quality. **.25** 1st Quality. **.50**

H2-374. Infants' Best Quality Fine Kid Bootees, with soft soles, colors black, chocolate, red, blue and white, made by people who make a specialty of infants' fine shoes, and you will find them to fit perfectly. Sizes from 1 to 4..... **.50**  
 Same style in second quality, colors black and chocolate, 1 to 4. No half sizes..... **.25**

Sizes from 4 to 7½ **.95**  
 Sizes from 8 to 10½ **1.00**  
 Sizes from 11 to 2 **1.25**



H2-369. Misses' Fine Black Dongola Kid Slippers, one strap and fancy bow, spring heels, light weight flexible soles, patent toe cap, this slipper is exceedingly dressy and is very popular with young girls for light wear in warm weather. Sizes 11 to 2..... **1.25**  
 Girls', same style. Sizes 8 to 10½..... **1.00**  
 Child's, same style. Sizes 4 to 7½..... **.95**



Sizes from 2 to 5 no heel **.75**  
 Sizes from 3 to 7 spring heel **.85**

H2-372. Child's Fine Black Dongola Kid Boots, buttoned only, flexible soles, with rough surface to prevent slipping, wedge heels, patent toe caps, full fitting and suitable for a stout foot. Sizes from 3 to 7..... **.85**  
 Same style, no heel, 2 to 5. No half sizes..... **.75**



INFANTS' MOCCASINS  
 Sizes from 1 to 4 **.20**

H2-375. Infants' Fine Soft Kid Moccasins, laced, they are serviceable and fit comfortable, for the little ones to wear before they are walking, made in colors white, red and chocolate. Sizes 1 to 4. No half sizes..... **.20**

Sizes from 8 to 10½ **.90**  
 Sizes from 11 to 2 **1.00**



H2-370. Misses' One Strap Slippers, with kid toe caps, spring heels and flexible soles. This slipper is made from choice dongola kid, is a neat perfect fitting shoe, at a very reasonable price. Sizes from 11 to 2..... **1.00**  
 Girls', same style. Sizes 8 to 10½..... **.90**



Sizes from 2 to 5 no heel **.50**  
 Sizes from 3 to 7 spring heel **.60**

H2-373. A Knock-about Boot for Children, made from good quality of dongola kid, flexible soles, wedge heels, kid toe caps, will give good service to a child running around. Sizes from 3 to 7..... **.60**  
 Infants', same style, 2 to 5. No half sizes..... **.50**

H2-445. Men's Calfskin Boot Laces, extra strong, per pair..... **.05**  
 H2-446. Genuine White Whale Laces, 36 ins. long, none better, per pair..... **.10**



Sizes from 2 to 5. No heel **.75**  
 Sizes from 3 to 7. Wedge heel **.85**

H2-376. Child's Ankle Strap Slipper, made from fine, well finished chocolate colored kid, plain, round full fitting toes, specially adapted for the young feet, flexible soles and wedge heels. Sizes from 3 to 7..... **.85**  
 Infants', same style, no heel, 2 to 5. No half sizes..... **.75**

## POLISHES AND SUNDRIES



H2-425. "Bootlene Polishing Paste," a kind that we highly recommend for kid or box calfskin, and if used according to directions, it will prolong the life of any shoes, keep them looking bright and new, large tin in black or tan..... **.10**  
 Small tin in black or tan..... **.05**

H2-426. "Bootlene Glycerole," a liquid polish specially adapted for ladies' and children's fine shoes. Apply with sponge fastened to cork; will be found very handy and bring good results, large sized bottle..... **.15**  
 H2-427. Bootlene liquid polish, smaller size than H2-426, per bottle..... **.10**

H2-428. Shoe Trees, best maple wood, very handy and simple to keep your shoes in shape. State size of shoes worn, ladies' and men's, per pair..... **.65**  
 H2-429. "Blanco," for cleaning white canvas shoes, put up in zinc box with sponge for applying. Price..... **.15**



H2-430. Polishing Mitten, keeps the hands clean, handy for polishing shoes, furniture and other articles, each..... **.10**  
 H2-431. Lambs' Wool Soles, for knitted slippers, the best kind made, good fluffy wool, with solid leather outsole, men's sizes 6 to 11..... **.35**  
 Women's sizes 3 to 7..... **.25**  
 Misses' sizes 11 to 2..... **.23**  
 Child's sizes 6 to 10..... **.20**  
 Infants' sizes 1 to 5..... **.18**

H2-432. Rubber Heels, Our Special Diamond Quality, makes walking a pleasure, state size of boot worn, men's and ladies', per pair..... **.25**

Attached to your boots for 15c per pair extra  
 H2-433. Best Quality Leather Top Soles, for polishing boots, first quality, men's sizes 6 to 11..... **.12**  
 Second quality, men's sizes 6 to 11..... **.10**  
 First quality, women's sizes 3 to 7..... **.12**  
 Second quality, women's sizes 3 to 7..... **.10**  
 H2-434. Best Quality Leather Heel Lifts, men's, per pair..... **.10** Women's per pair..... **.04**  
 H2-435. Leather or Rubber Cement, for repairing, state which preferred, per bottle..... **.10**  
 H2-436. Ground Cork Insoles, for shoes, men's or women's, per pair..... **.08**  
 H2-437. Low Shoe Laces, fine black silk, 1-in. wide, 30-in. long, per pair..... **.20**  
 H2-438. Black Silk Low Shoe Laces, ½-in. wide, 27-in. long, per pair..... **.05**  
 H2-439. White Laces for low shoes, China silk, ¾-in. wide 30-in. long, per pair..... **.10**  
 H2-440. Black or Tan Mohair Laces, wide, for low shoes, 27-in. long, per pair..... **.05**  
 H2-441. Wide Ribbon Laces for ladies' boots, 45 ins. long, per pair..... **.05**  
 H2-442. The Neverbreak Mohair Boot Laces, men's or ladies', two pairs for..... **.05**  
 H2-443. Good Black Mohair Boot Laces, men's or ladies', per dozen..... **.05**  
 H2-444. Men's Leather Boot Laces, good quality, two pairs for..... **.05**

We have every confidence in the quality of these goods

# Men's Boots

Be sure and give sizes. The different lines are stocked only in the sizes and widths given with each



**A DRESSY BOOT**  
**4.50**

H2-377. Gentleman's High Grade Patent Coltskin Laced Boot with a medium round box toe and a stout flexible, goodyear welted single sole with edges sufficiently extended to prevent shoe from losing its shape, only expensive bench work in match this material and making, very dressy; sizes from 5 to 11; widths C. D. & E. .... **4.50**



**THE SPORTSMEN'S FAVORITE**  
**4.50**

H2-378. High Cut Boot, bellows tongue, specially made for surveyors, prospectors, cruisers, miners and sportsmen, made from best quality of black viscolized calf, finished on the hair side, rendering them as near watertight as it is possible to make of leather; heavy solid leather soles put on with the standard screw process. Sizes from 6 to 11— ..... **4.50**

H2-379. Same style as H2-378, in tan or black viscolized calf, with heavy goodyear welted sewn soles. Sizes from 6 to 11. .... **5.50**



**EATONIA**  
**3.00**

H2-380. "Eatonia" Gentleman's Patent Coltskin Boot, blucher style, with dull calf tops, goodyear welted single soles, made on the new spring last, which is very popular for this season. A decidedly dressy shoe for fine wear. Sizes from 5½ to 11. .... **3.00**



**EATONIA**  
**3.00**

H2-381. "Eatonia" Gentleman's Laced Boot of extra fine black kid, adapted for dress or business wear, goodyear welted single soles, with slight extension edge. A neat perfect fitting shoe that will stand up to every test. Sizes from 5½ to 11. .... **3.00**

H2-382. Same as H2-381 only blucher style **3.00**



**EATONIA**  
**3.00**

H2-383. "Eatonia" Gentleman's Box Calfskin Laced Boot, with heavy goodyear welted sewn soles, perfectly smooth inside. This boot is specially made for street wear and we highly recommend it for that purpose, or for general wear. Custom work is no better, only costs more. Sizes from 5½ to 11. .... **3.00**

H2-383½. Same as H2-383, only blucher style— **3.00**



**ELASTIC SIDE BOOT**  
**2.75**

H2-384. Gentleman's Elastic Side Boot, made from fine black dongola kid, plain neat toes, light turned flexible soles, suitable for evening or dress-wear. A perfect fitting shoe of superior quality. Sizes from 5½ to 11. .... **2.75**



**WORKINGMAN'S BOOT**  
**2.50**

H2-385. A Workingman's Boot that will stand all kinds of rough usage, made from best quality of heavy choice kip, bellows tongue, extra heavy hand pegged soles. An ideal boot for any heavy work. Sizes from 6 to 11 ..... **2.50**



**FARMERS' DELIGHT**  
**2.00**

H2-386. The "Farmers' Delight," heavy black chrome kip, blucher style, bellows tongue, pegged soles, all solid leather, unlined. A boot that will give excellent service for country wear. Sizes from 6 to 11. .... **2.00**



**PLOUGH BOOTS**  
**1.50**

H2-387. Men's Plough Boot, made from heavy split cowhide, blucher cut, bellows tongue, heavy pegged soles, solid leather all through. Nothing to equal them for hard wear. Sizes from 6 to 11..... **1.50**



**2.00**

H2-390. Men's Fine Soft Dongola Kid Boot, made laced or elastic sides plain toes, very wide fitting, extension edge soles, this boot is specially designed for elderly gentlemen, affected with tender feet, and it cannot be too highly recommended, sizes from 6 to 12.



**HARVEST BOOT**  
**1.25**

H2-393. Men's Harvest Boot, blucher style made from good quality of grain leather, pegged soles of medium weight, plain toes, full fitting, very comfortable, specially made to wear in harvest fields. Sizes from 6 to 11..... **1.25**



**"WALKEASY"**  
**2.00**

H2-388. "Walkeasy" Choice Box Calfskin, in laced or elastic sides, fairly heavy soles, extension edge. A boot suitable for business or Sunday wear. Nothing in Canada to equal this at the price. Sizes from 6 to 11..... **2.00**



**2.00**

H2-391. Men's Heavy Working or Walking Boots, made from best, plump Canadian buff leather, back stayed and well sewn heavy soles quilted with nails to add to their durability, sizes 6 to 11.



**OXFORD SHOE**  
**2.00**

H2-394. Men's Low Oxford Shoe, blucher style, fine dongola kid, with dull calf insertion very prettily designed, medium weight extension edge soles, a neat dressy shoe for summer wear, sizes from 6 to 11..... **2.00**



**2.00**

H2-389 "Walkeasy" Gentlemen's Fine Dongola Kid Laced Boot, extension edge soles, medium round box toes with tips, made in the newest shape for this season's wear, nothing more serviceable or comfortable for summer sizes 6 to 11.



**1.25**

H2-392. Men's Medium Heavy Solid Leather Boot, standard screw soles, heels well slugged, made on a comfortable full fitting last, a great boot for a working man at a very low price, sizes 6 to 11.



**LIGHT OXFORD SHOE**  
**2.00**

H2-395. Light Weight Turned Sole Oxford Shoe, of fine quality dongola kid, suitable for dancing, evening or any light wear, a very dressy, perfect fitting shoe that will be found restful to the feet after wearing a heavier boot all day. sizes from 6 to 11..... **2.00**



**HOUSE SLIPPERS**  
**1.35**

H2-396. Men's House Slippers, everett style, choice soft dongola kid, very serviceable, flexible soles, full fitting and comfortable. Sizes from 6 to 11..... **1.35**

**MEN'S LINES NOT ILLUSTRATED**

H2-397. Men's Romeo or Travelling Slippers, choice black kid, elastic sides, turned flexible soles, sizes 6 to 11..... **2.00**

H2-398. Men's Long Boots, oil grain calfskin, heavy pegged soles, side seams extra well wax sewn, sizes from 6 to 11..... **3.50**

H2-399 Men's Patrol Boot, laced, best quality box calfskin, leather lined, extra heavy soles, goodyear welted, very wide fitting, nothing better for a person who is on his feet all day, sizes 6 to 12..... **4.50**

H2-400. Men's Heavy Grain Leather Laced Boots, solid leather soles pegged, will stand hard wear, sizes 6 to 11..... **1.75**

H2-401. Men's Fine Patent Coltskin Laced Oxford Shoe, goodyear welted soles, medium round toes, a handsome dressy shoe of superior quality, sizes 6 to 11..... **4.00**

H2-402. Men's White Canvas Laced Boots, extension edge soles, perfect fitting, sizes from 6 to 11..... **1.50 2.00 and 3.00**

H2-403. Men's White Canvas Low Lace Shoes, extension edge soles, the latest designs, very popular, sizes 6 to 11..... **1.50 2.00 and 2.75**

**White Canvas Shoes not stocked after 1st. of August.**

# Boys' Boots, Men's and Boys' Sporting Shoes



**H2-405.** A Box toe Laced Boot for boys, made with extra stout sole year welt sewn tips, medium round toes with tips, very serviceable, as perfect fitting and good in quality as a man's \$3.50 shoe. Sizes from 1 to 5½ ..... **2.50**  
**H2-406.** Youths', same style. Sizes from 11 to 13½ ..... **2.25**



**H2-407.** An Ideal Boot for boys made from good quality of box calfskin, lucher style, fairly stout soles, extension edge. A boot suitable for school or best wear, reinforced with back straps and will give good satisfaction. Sizes from 1 to 5½ ..... **2.00**  
**H2-408.** Youths', same style. Sizes from 11 to 13½ ..... **1.75**



**H2-409.** Our Special School Boot for boys, made from good pump Canadian buff leather, extra heavy soles, quilted with nails which means additional wear, back straps, uppers well sewn, all solid leather and thoroughly reliable, a boot we highly recommend. Sizes from 1 to 5 ..... **1.75**  
**H2-410.** Youths', same style. Sizes from 11 to 13 ..... **1.50**



Sizes from 11 to 13 ..... **1.25**  
 Sizes from 1 to 5 ..... **1.50**

**H2-411.** A Laced Boot for Boys, very suitable for summer wear, made from best quality of Dongola kid, fairly heavy soles, extension edges, neat and perfect fitting, lighter in weight than box calfskin and will give good wear. Sizes from 1 to 5 ..... **1.50**  
**H2-412.** Youths' same style. Sizes from 11 to 13 ..... **1.25**



Sizes from 11 to 13 ..... **1.15**  
 Sizes from 1 to 5 ..... **1.25**

**H2-413.** A Stout Oil Grain Calfskin Boot, one that will stand the hard knocks of boys, heavy solid leather soles, pegged, heels well slugged, we recommend this boot for country wear or rough service in wet weather. Sizes from 1 to 5 ..... **1.25**  
**H2-414.** Youths' same style. Sizes from 11 to 13 ..... **1.15**



Sizes from 11 to 13 ..... **1.25**  
 Sizes from 1 to 5 ..... **1.50**

**H2-415.** Boys' Low Oxford Shoe, the correct thing for summer wear, made from choice dongola kid, medium light weight soles. A serviceable, neat fitting shoe and one that is very popular. Sizes from 1 to 5 ..... **1.50**  
**H2-416.** Youths', same style. Sizes from 11 to 13 ..... **1.25**



Send measurements around calf ..... **2.25**

**H2-417.** Men's Riding Legging, fine tan colored grain calfskin, "Puttee style," fastens with straps, the most popular legging made, and one that looks neat and fits perfectly. Send measurements around calf, per pair ..... **2.25**



Sizes from 11 to 13 ..... **.85**  
 Sizes from 1 to 5 ..... **.90**

Sizes from 6 to 11 ..... **1.00**

**H2-418.** Men's Tennis Boot, high cut, laced, made from best wearing black canvas, with best quality of corrugated rubber soles and heels. Sizes from 6 to 11 ..... **1.00**  
**H2-419.** Boys', same style. Sizes from 1 to 5 ..... **.90**  
**H2-420.** Youths', same style. Sizes from 11 to 13 ..... **.85**



**CHILD'S** Sizes from 6 to 10 ..... **.50**  
 Sizes from 11 to 13 ..... **.55**  
 Sizes from 1 to 5 ..... **.65**

**MEN'S** Sizes from 6 to 11 ..... **.75**

**H2-421.** Men's Blue Canvas Low Shoe, suitable for lacrosse, running, gymnasiums and other sports, good quality corrugated rubber soles and heels, gives excellent satisfaction. Sizes from 6 to 11 ..... **.75**  
**H2-422.** Boys', same style. Sizes from 1 to 5 ..... **.65**  
**H2-423.** Youths', same style. Sizes from 11 to 13 ..... **.55**  
**H2-424.** Child's, same style. Sizes from 6 to 10 ..... **.50**

See opposite page for descriptions.

# Ladies' Fancy Neckwear

These goods describe on page 81.



B3-50  
15c

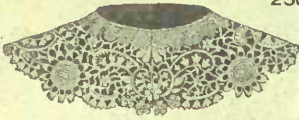

B3-51  
75c



B3-52  
25c

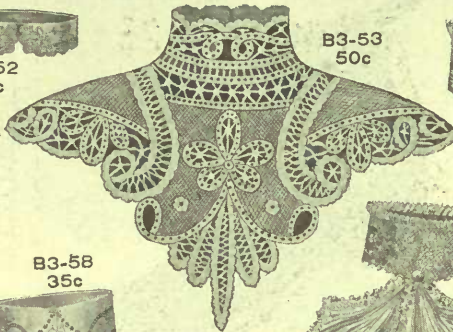

B3-53  
50c



B3-54  
35c



B3-55  
75c

B3-56  
1.00



B3-57  
75c

B3-58  
35c

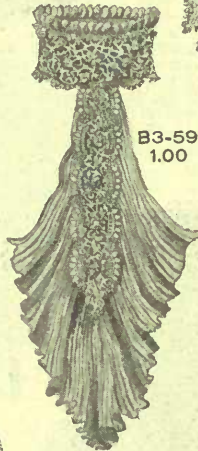

B3-59  
1.00

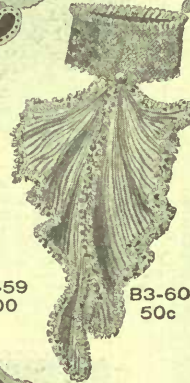

B3-60  
50c

B3-61  
SET  
35c



B3-63  
75c



B3-62  
50c



B3-64  
75c



B3-65  
50c



B3-66  
1.25



B3-67  
25c

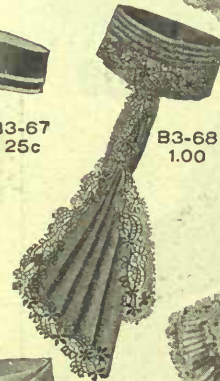

B3-68  
1.00

B3-69  
1.00



B3-70  
1.50



B3-72  
1.00



B3-71  
VERY NEW  
50c



B3-78  
25c



B3-73  
SWISS TABS  
10 each  
3 for 25



B3-74  
50c

B3-75  
35c

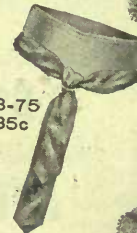

B3-76  
1.25



B3-77  
50c



B3-79  
75c

B3-80  
1.50



B3-81  
25c



B3-82  
35c

Be sure and give size required.

# Ladies' Fancy Neckwear

(See Illustrations on Opposite Page)

All the Newest Designs for Spring and Summer Wear

- 50. Fine Swiss Embroidered Stock Collar, in new open work design, white only, each. **15**
- 51. Fine Guipure Lace Shoulder Collar, medium size, extra quality, Ivory only ea. **75**
- 52. Swiss Embroidered Collar tab, with heavy guipure edge, white only, very fine, each. **25**
- 53. Handsome Hand Made Battenberg Lace Yoke, white only, stylish and new, each. **50**
- 54. Chiffon Stock, trimmed with guipure lace, medallions and valenciennes lace ruche, all colors, each. **35**
- 55. Silk Stock, trimmed with silk applique and chiffon ruche, all colors, each. **75**
- 56. Fancy Stock of guipure and valenciennes lace, ornamented with chiffon, in all colors, each. **1.00**
- 57. Folded Chiffon Stock Collar, ornamented with pearls, showing the new French jabot, the evening shades, each. **75**
- 58. Very Fine Swiss Embroidered Stock Collar, white only, each. **35**
- 59. Elaborate Chiffon Stock, trimmed with heavy guipure applique and ornamented with chiffon rosettes, in all colors, each. **1.00**
- 60. Oriental Lace Stock, with chiffon jabot and ruche, in all colors, each. **50**
- 61. Swiss Collar and Cuff Set, trimmed with the valenciennes lace and insertion, each. **35**
- 62. Fancy Stock of velvet ribbon, valenciennes lace and insertion and guipure

- medallions in sky, green, brown, cardinal, white and black, each. **50**
- B3-63. Oriental Lace Stock and jabot, trimmed with taffeta silk, in all colors, each. **75**
- B3-64. Chiffon Stock, trimmed with guipure applique and has folded chiffon jabot, ornamented with ribbon, in all colors, each. **75**
- B3-65. White Chiffon Stock, with guipure medallions, ornamented with silk buttons and rings, in all colors, each. **50**
- B3-66. Dainty Chiffon Stock, trimmed with oriental lace and large pearls, all colors, each. **1.25**
- B3-67. Silk Stock Collar, in all colors with white silk jabot, each. **25**
- B3-68. Handsome Chiffon Stock, in black only, trimmed with silk applique, each. **1.00**
- B3-69. Elaborate Chiffon Stock and jabot, all colors, ornamented with guipure medallion each. **1.00**
- B3-70. Chiffon Stock, ornamented with Swiss applique, pearls and crepe de chene in all colors, each. **1.50**
- B3-71. This is a clever New York idea, just out, the cut representing a white linen collar fastening at back; two heavy pearl buttons pass through collar in front and connected by link over which tie is passed. Ties are in assorted plaids as cut or in plain black, cardinal or navy, sizes 12 to 14½, complete. **50**

- B3-72. Folded Silk Stock, in all the new two-color combinations, trimmed with Swiss applique, each. **1.00**
- B3-73. Embroidered Swiss Collar Tabs, white only, each. **10** or 3 for **25**
- B3-74. White Linen Wash Stock, with fleur-de-lis embroidered in white, sky, pink, Nile and black, each. **50**
- B3-75. White Silk Stock, with tie passed through silk rings, in all colors, each. **35**
- B3-76. Very Fine Valenciennes Lace Stock, white only, trimmed with colored silk buttons, dainty and in good taste, each. **1.25**
- B3-77. Folded Chiffon Stock, ornamented with pearls and Swiss medallion with chiffon rosette at back, white only, each. **50**
- B3-78. Silk Stock, in all colors, trimmed with valenciennes lace, each. **25**
- B3-79. White Chiffon Stock, trimmed with Swiss applique, jabot trimmed with valenciennes lace, very effective, each. **75**
- B3-80. Elaborate Stock, of bebe Irish lace trimmed with ribbon and jabot, finished with large Swiss medallion, all colors, each. **1.50**
- B3-81. Wash Stock trimmed with Swiss medallions, white only, each. **25**
- B3-82. Silk Stock, with white piping, all colors, each. **35**

## Ladies' and Children's Linen Collars



Neckwear not exchanged. Be sure to state size required.

- 4-277. Ladies' Straight Band Cuff, as cut, size 7½, 8 and 8½, per pair. **15**
- 4-278. Two-Inch Turn Back Cuff, as cut, size 7½, 8 and 8½, per pair. **20**
- 4-279. Plain Eton Collar, round or square corner, 2 inch at back, 1¾ inch in front, sizes 11 to 14½. **12½**
- 4-282. Eton Collar, as cut, round or square corner, 2½ inch, size 11 to 14½. **12½**
- 4-283. Eton Collar, with black polka dots, round corners and brier stitching, sizes 11½ to 14½, each. **20**
- 4-284. Plain White Eton Collar, as cut, round corners, with double row brier stitching, 2¼ inch, sizes 11 to 14½, each. **20**
- 4-285. Sailor Collar, as cut; something new, with two rows brier stitching, sizes 11 to 13½, each. **18**
- 4-286. Stand-Up Turn Down Collar, black and

- white polka dot, with one row brier stitching, as cut, 1¾ inch, sizes 12 to 14½, each. **15**
- B4-287. Stand-Up Turn Down Collar, square corners, 1½ inch, sizes 12 to 14½. **12½**
- B4-288. Stand-Up Turn Down Collar, round corners, 1½ inch in front, 1 inch at back, very comfortable, sizes 12 to 15½. **12½**
- B4-289. Stand-Up Turn Down Collar, round corners, 1½ inch at back and 1½ inch at front, sizes 12 to 15½. **12½**
- B4-290. Stand-Up Turn Down Collar, as cut, 1½ inch, round corner, sizes 12 to 14½. **12½**
- B4-291. Same style as B4-290, but 1¾ inch high. **12½**
- B4-292. As cut, has narrow white stripe, correct for wearing with vesting blouses, etc., 1½ inch high, sizes 12 to 14½, each. **15**
- B4-293. Same as B4-292, but 1½ in. high, ea. **15**
- B4-294. Clerical Collar, 2 inch, sizes 12 to 14½. **12½**

- B4-295. Stand-Up Straight Band Collar, 1½ inch, sizes 12 to 14½, 3 for. **25**
- B4-296. Stand-Up Turn Down Collar, 1½ inch, with one row brier stitching, each. **15**  
Also two rows stitching, as cut B4-297, each 18 and 3 rows, at each. **20**
- B4-300. Fancy Embroidered Linen Collar, similar to cut, very popular in New York, in white only, 1½ inch, sizes 12 to 14½, each. **25**
- B4-301. Ladies' Shield Bow, all colors, each. **12½**
- B4-302. String Ties, silk or satin, each. **15**
- B4-303. Silk Windsor Ties, plaid and clan tartans, including McKenzie, Forbes, King Edward, Royal Stuart, Victoria, Gordon, McDuff and black and white check, each. **25**
- B4-304. Ladies' Fancy Double Shield Bow, in assorted fancy plaids, each. **20**
- B4-305. Chiffon Collar Forms, stiff or soft, black or white, each. **05**  
Also better quality in stiff forms. **10**  
And soft forms, silk bound. **15**

# Swiss, Linen and Lawn Handkerchiefs

The handkerchiefs shown on this page are the very best quality and we do not hesitate to recommend them. ordering by mail be sure to send sufficient postage. Any over will be returned.

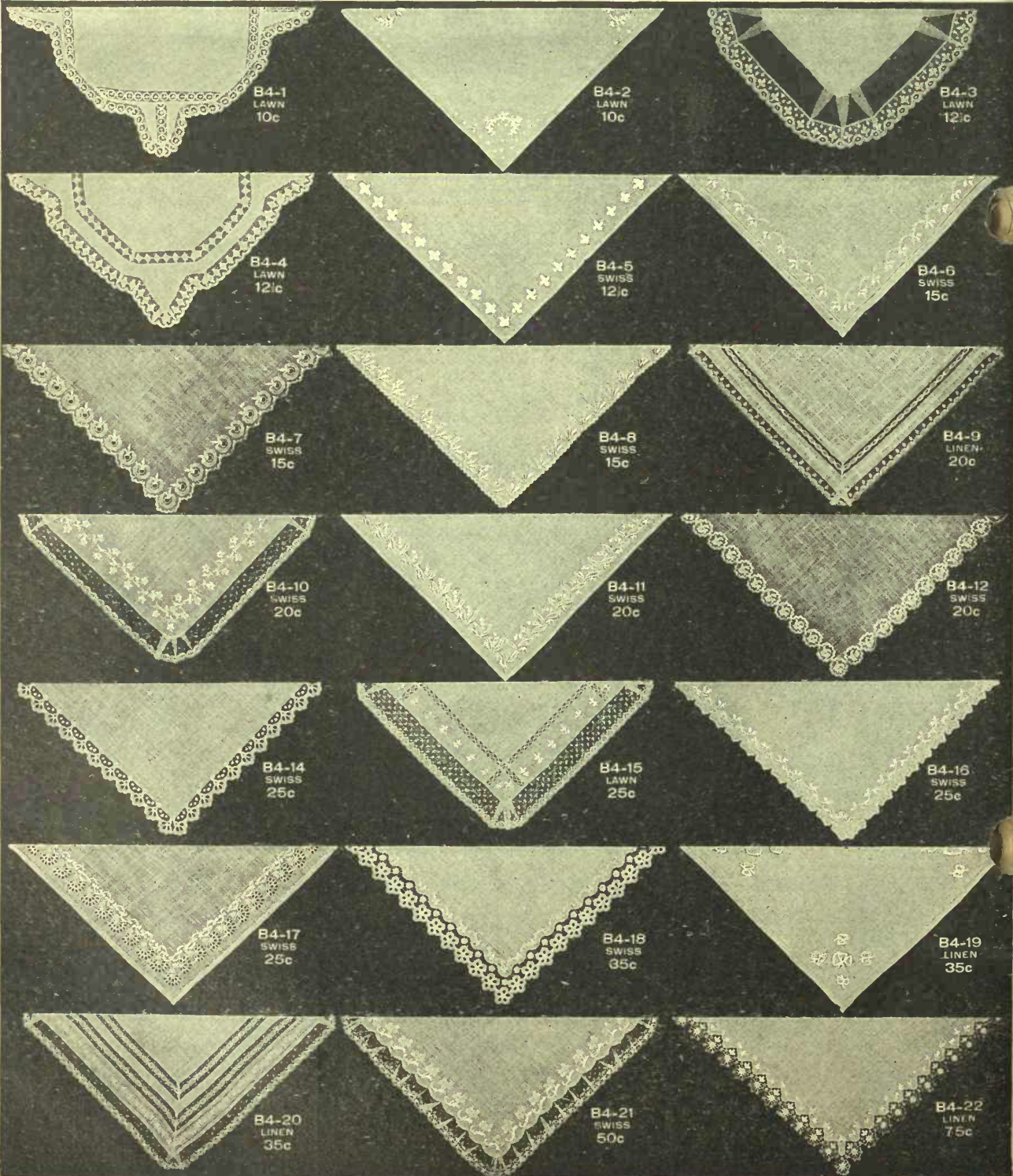



**INITIAL HANDKERCHIEFS**

- 0. Ladies' Irish Lawn, initialed, hemstitched, one inch hem, 3 for 25c.
- 1. Ladies' Pure Irish Linen Handkerchiefs, hemstitched, hand embroidered initial, as cut, 18c. each or \$1.00 dozen.
- 2. Ladies' Pure Irish Linen Handkerchiefs, hemstitched, hand embroidered initial, as cut, 25c. each or \$1.00 dozen.
- 3. Ladies' Pure Irish Linen Handkerchiefs, hemstitched, extra fine, initial as cut, 35c. each or \$4.00 dozen.

- B454. Men's Pure Irish Linen Handkerchiefs, hemstitched, hand embroidered initial, as cut, full size, 25c. each or \$3.00 dozen.
- B455. Men's Pure Irish Linen Handkerchiefs, hemstitched, extra fine, hand embroidered initial, as cut, 35c. each or \$4.00 dozen.
- B456. Men's Pure Japanese Silk Handkerchiefs, good size, 1 1/2 inch hem special, 25c. each.
- B457. Men's Pure Japanese Silk Handkerchiefs, 1/2 inch hem with small neat initial, as cut, 35c. each or 3 for \$1.00. Better qualities, initialed, 50c. and 75c.

**Fancy Handkerchiefs**

- Swiss embroidered edge, embroidered and hemstitched edge, and be trimmed, 3 for 25c; 10c, 12 1/2c, 18c each or 3 for 50c; 20c, 25c, 30c or 3 for \$1.00.
- Swiss, embroidered in black, 15c, 18c, 20c, 25c and 35c each for \$1.00.
- Swiss, embroidered in black, 15c, 20c, 25c and \$1.00 each.
- Swiss, embroidered in white, 20c or 3 for \$1.00; 50c, 65c, 75c, \$1.00; extra fine, \$1.25, \$1.50, \$1.75, \$2.00 and \$5.00 each, all new patterns.
- Swiss openwork, guipure edges, all even, 75c, \$1.00, \$1.50, \$1.75, \$2.00 and \$5.00 each.

**Cotton Handkerchiefs**

- Men's plain, white hemmed Irish linen, also colored borders, 20c, 24c and 30c doz.
- Men's plain, white hemstitched Irish linen, also colored borders, 8 for 25c, 20c, and 4 for 25c.
- Men's Irish lawn, hemstitched, black borders, 6 for 25c and 4 for 25c.
- Men's tape border Irish lawn, large e, 8 for 25c, 6 for 25c, 4 for 25c and 2 for 25c.
- Men's plain, white hemstitched Irish linen, 4 for 25c.
- Men's Colored Handkerchiefs, red and white, also blue and white, 6 for 25c, 20c, 25c, 3 for 25c, 2 for 25c and 10c each.

**Women's Linen Handkerchiefs**

- Men's 8x8 and 9x9-in., 1/4-in. hemstitched, 3 for 25c and 2 for 25c.
- Men's 12-in. fine Irish Linen, hemstitched, 1/8, 1/4, 1/2-in. hems, 9c or 3 for 25c; 10c or \$1.20 doz; 12 1/2c or 50 doz; 18c or \$1.70 doz; 18c or 3 for 50c; 20c or \$2.25 doz. The 20c handkerchief is of the finest Irish linen made.
- Men's large size pure Irish Linen, 4 for 25c, 3 for 25c, 2 for 25c; finer hemstitched, wide and narrow hems, 9c or \$1.70 doz; 18c or \$2.00 doz; 9c or \$2.25 doz; 25c or \$2.75 doz.
- Men's Extra Fine Sheer Linen, hemstitched, 1/4 and 1/2-in. hems, 12 1/2c, 18c, 20c and 25c each.

Ladies' Shamrock Handkerchiefs, extra fine, 45c each or \$5.00 doz; 65c each or \$7.50 doz.

Ladies' Black Border, pure Irish Linen, hemstitched, 10c, 12 1/2c; 15c each or \$1.70 doz; 18c each or 3 for 50c; 20c each or \$2.25 doz; 25c each or \$2.75 doz.

**Men's Linen Handkerchiefs**

- Men's Pure Irish Linen, tape border, medium size, 4 for 25c, 3 for 25c, 2 for 25c; 15c or \$1.70 doz; 18c or \$2.00 doz; 25c or \$2.75 doz.
- Men's 3/4 size, Pure Irish Linen, tape borders, 12 1/2c or \$1.50 doz; 15c or \$1.70 doz; 18c, \$2.00 doz; 25c, \$2.75 doz.
- Men's Hemstitched Pure Irish Linen, 1/4, 1/2, 3/4 and 1-in. hem, 10c or \$1.20 doz; 12 1/2c or \$1.50 doz; 15c or \$1.70 doz; 18c or \$2.00 doz; 20c or \$2.25 doz; 25c or \$2.75 doz; 35c or \$4.00 doz. The 35c quality is of the finest Irish Linen made.
- Men's Hemstitched, extra large, fine Irish Linen, wide and narrow hems, 35c or \$4.00 doz; 45c or \$5.00 doz; 60c or \$6.75 doz.

**Plain and Fancy Silk Handkerchiefs**

- Plain Cream, Japanese hemstitched, pure silk, children's size, 10c, 18c or 3 for 50c; men's size, 25c and 35c each, or 3 for \$1.00.
- Plain Cream Hemstitched Japanese Pure Silk, large size, extra heavy, 50c, 75c and \$1.00 each.
- Twilled Silk Hemstitched Japanese Plain Cream, 35c, 50c; extra large and heavy, 75c and \$1.00.
- Black Hemstitched Pure Silk, 35c and 50c each; twilled, 75c each.
- Men's Woven Tape Border Japanese Silk, large size, 25c, 35c or 3 for \$1.00; 50c and 65c each.
- Brocaded Silk Handkerchief, in mixed colors, 25c, 35c, 50c and 65c each.
- Real Lace Handkerchiefs**
- Maltese Lace, all hand made, 50c, 75c, \$1.00, \$1.25; deeper lace, \$1.50, \$2.00, \$2.25 and \$2.50 each.
- Honiton, all hand made, \$1.50, \$2.00, \$2.50, \$3.00, \$3.50, \$4.00, \$4.50, \$5.00, \$6.00, \$8.00, \$9.00, \$10.00 and upwards.
- Brussels Point, hand made, \$5.00, \$6.00, \$8.00, \$10.00; extra fine, \$15.00, \$20.00, \$25.00, \$35.00 and \$50.00 each.

- B4600. Full size, white with colored hemstitched border, in navy and white, sky and white, mauve and white, green and white, pink and white and other fancy designs. Very stylish for men's wear, also greatly used for making kimonos, dust caps, aprons, etc..... **3 for .25**
- B4601 Men's Pure Silk Handkerchiefs, with fancy colored borders, all the latest designs, each 35c, 50c, 65c.

**Lunch Sets**



We are also showing something new in a Lunch Set, put up in a neat box, containing 1 tablecloth (size 42 x 70 inches), 12 napkins. For luncheons or evening parties these paper sets are very popular, being both dainty and economical. They come in the following designs: Roses, golden rod, Japanese social tea, lily, chrysanthemum, wild rose, holly, box 15c.

B4605. Our assorted box of Napkins, each contain 50 Napkins, ten designs, neatly folded, and in an assortment of patterns. Special per box, 15c.

**Paper Napkins**

- B4602. Japanese Paper Napkins, splendid assortment of neat and appropriate designs for all occasions, including the following: lilac, violets, wild rose, palms, holly, aster, orchid, poinsettia, Scotch thistle, cupid, British, American or German flag, golf, hunting, yatching, goose, girl, musical and Masonic.
- B4603. An "All Canadian" Design Napkin, produced by our designers and confined strictly to the T. Eaton Co., Limited.
- These are all 40c per package of 100, and are not assorted. We also put them up in packages of one dozen each design, at 5c. per dozen.
- B4604. Cheaper line at 20c. per hundred, in white only. These are sold in packages of 100 only.

**Infants' Bibs**

- B4-115. Quilted Cambric, lace trimmed..... **.05**
- B4-416. Fine Cambric, quilted and medallion or motto centres, embroidery trimmed, special..... **.10**
- We have also a very extensive range of Fancy Quilted Cambric Bibs at .07 each, or 4 for 25; .09 each, or 3 for .25; .10 12 1/2 .15 20 .25 35 each or 3 for..... **1.00**
- Japanese Silk Quilted Bibs, finished with fine lace..... **.10 12 1/2 .20**
- Better qualities with embroidered centres, silk embroidered trimmed..... **.25**
- B4-027. Fine Hand-made Mull Bibs, neatly quilted and embroidered, button-holed edge, very soft and absorbent, special each..... **.25**
- We also have a number of similar styles to this one, each..... **.20**
- .25 .35 .60.....and **.75**

**Feeders**

- Children's Oilcloth Feeders, bound edges, each..... **.05**
- B4-029. Special Feeding Bibs, made from fine rubber sheeting, natural color, 8 1/2x10, and 10x11..... **.12**
- Size 11x13, each..... **.15**
- B4-031. Fine Stockinette Feeders, absorbent, small size..... **.18**
- Medium..... **.20**
- Large size..... **.25**
- B4-030. Children's Large Size Linen Feeding Bibs, with hemstitched ends, each..... **.15**
- Also special lines in Linen and Crash Feeders, each **.05** 4 for **.25**
- 3 for..... **.25** each 10 **.12 1/2**

**Silk Braids, Trimmings**



- B3-082. Plain Pull Braids, with draw string; can be pulled into almost any desirable pattern. The following prices are very special—1/4 inch .03 5/8 inch .05 1/2 inch .06 3/8 inch .08 3/4 inch .10 7/8 inch .12 1/2. They come in the following colors: black from 1/4 to 3/8 inches wide, white, navy, brown and grey, 1/2 in. to 3/4 in. Write us for samples of Soutache, Military and fancy Braids, also for Sequin Trimmings, Silk Passementeries, Persian Bindings, Fancy Gimps, etc.
- B3-559. Silk Gimp, white or black, 1 1/2 inch wide, yard..... **.10**
- B3-14x. Fancy Braid, 1/4 to 1 inch wide, in black, white, navy, cardinal, myrtle, brown, black and gold, white and gold, black and white navy white, .08 .10 .12 1/2 .15 .25. White Cotton Trimming Braid, 1/8 in., .01; 1/4 in., .01 1/2; 3/8 in., .02; 1/2 in., .02 1/2.
- Silver or Gold Tinsel Braid (flat), 1/8 in., .03 .04; 1/4 in., .05; 3/8 in., .07; 1/2 in., .10.
- Gold or Silver Soutache Braid, 1/8 in., .03 .05 yard.
- Colored Military Braid, 1/4 in., .02; up to 1 1/2 in., 12 1/2.
- Black Mohair Military Braid, 1/8 in., .02; 3/8 in., .04; 1/2 in., .05; 5/8 in., .06; 1 in., .08; 1 1/8 in., .10; 1 1/4 in., .12; 2 in., .20.
- Also in cream, widths from 1/4 to 1 1/2 in., at .02 .04 .06 .10 .12 1/2.
- Black Mohair Tubular Braid, 1/4 to 3/8 in., .05 .08 yard.
- Black Mohair Binding Braid, 1/4 in., .08; 3/8 in., .09; 1/2 in., .10 yard.
- Black Silk Binding Braid, 1/4 in., .05; 3/8 in., .07; 1/2 in., .08; 3/4 in., .12 1/2; 1 in., .15 yard.
- Colored Worsted Soutache Braid, 1/8 in., .01 yard.
- Black or Colored Silk Soutache Braid, 1/8 in., .03 yard, or 30 per doz. yards.
- Black or Cream Woolen Russian Braid, 1/8 in., .01 yard, or 10 per doz. yds; also 1/4 in. at 15 per doz. yards.
- B3-3160. Silk Gimp, 1 1/4 inch, in black, white, navy, brown, grey, yard .20
- B3-4773. Silk Gimp, 1 inch wide, white only, yard..... **.12 1/2**
- White Sequin Gimps, 1/8 in., .15 .20 .25; 1 in., .35 .50 .60; 1 1/2 in., .75 to 1.50.
- Sequin Steel Gimps, 1/4 in., .10; 3/8 in., .25; 1 in., .40 to .75.
- Black Sequin Trimmings, 1/4 inch .08 1/2 inch .10 1 inch .15 20 1 1/2 inch .35 2 inch .50 wider widths, yard..... **.75 1.00**
- Black and white (combined) Silk Passementerie, 1 in., .35.
- Silk Passementeries, black only, .35 .50 .75 1.00 1.25 per yard.
- Shaded Colors in Silk Crifion Applique, 1 in., yard .50 to .75; 1 1/2 to 2 in., 1.00 yard.
- White and Gold Silk Appliques, 3/4 in., .50 .75 .85.
- Fine Black Silk Eyeglass Cord, yd. **.05**
- Skirt Binding**
- Colored Worsted Skirt Braids, .01 yard
- Black Worsted Skirt Braid, .01 .02 .03 "Eatonia" Brush Binding, pure wool, all colors, .04 yard.
- Worsted Skirt Protector, black and colors, .03 yard.
- Silkette Skirt Binding Braid, soft finish, suitable for silks or soft materials, .04 yard.



B4600  
**3 for 25 cents**

# Embroideries

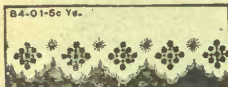

B4-01. Cambric edging, 2 in. wide, work 1 in., per yd. .05



B4-02. Cambric Edging, 2 1/2 in. wide, work 1 1/4 inches, per yd. .05



B4-03. Cambric Edging, 3 1/4 in. wide, work 1 5/8 inch, per yd. .05



B4-04. Cambric Edging, 3 inches wide, work 1 1/2 inch, per yd. .08



B4-05. Cambric Edging, 3 3/4 inches wide, work 1 7/8 inch, per yd. .08



B4-06. Cambric Edging, 3 in. wide, work 1 1/2 in., per yd. .08



B4-07. Cambric Edging, 4 in. wide, work 2 in., per yd. .10



B4-08. Cambric Edging, 4 1/2 inches wide, work 2 1/4 inch, per yd. .10



B4-09. Cambric Edging, 5 1/2 inches wide, work 2 1/2 inch, per yd. .10



B4-10. Cambric Edging, 4 in. wide, work 1 1/2 inch, per yd. .12



B4-11. Cambric Edging, 5 in. wide, work 2 1/2 inch, per yd. .12 1/2

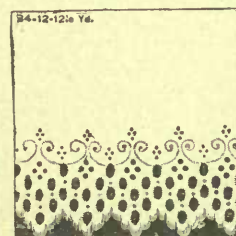

B4-12. Cambric Edging, 5 in. wide, work 2 1/2 inch, per yd. .12 1/2



B4-13. Cambric Edging, 5 1/2 inches wide, work 2 3/4 inch, per yd. .15

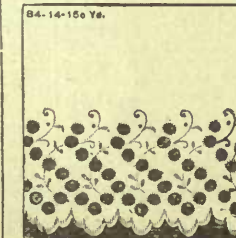

B4-14. Cambric Edging, 6 in. wide, work 3 inch, per yd. .15



B4-15. Cambric Insertion, 1 1/4 in., work 3/4 in. .05



B4-16. Cambric Insertion, 1 1/4 inches wide, work 3/4 inch, per yard .05



B4-17. Cambric Insertion, 2 1/4 in., work 1 1/2 in. .08



B4-18. Cambric Insertion 2 1/4 in., work 1 1/2 in. .08



B4-19. Cambric Insertion, 2 3/4 in. wide, work 1 3/8 in. .10



B4-20. Nainsook Banding, 2 inches wide, with 1/4 inch hem on each side, per yd. .15



B4-21. Cambric Insertion, 2 3/4 in. wide, work 1 1/4 in. .08

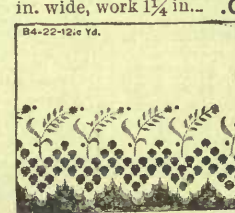

B4-22. Cambric Edging, 5 in. wide, work 2 1/2 inch. .12 1/2

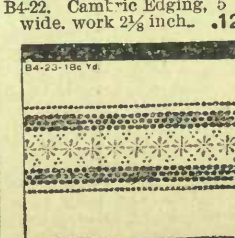

B4-23. Cambric Insertion, 4 1/4 in. wide, work 2 1/2 in. .18

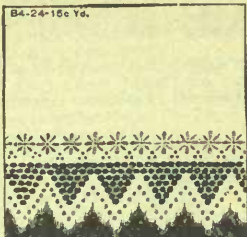

B4-24. Cambric Edging, 5 in. wide, work 2 3/8 inch. .15



B4-25. Cambric Edging, 8 in. wide, work 3 3/8 inch. .25



B4-26. Cambric Flouncings, 12 in. wide, work 6 in. .35

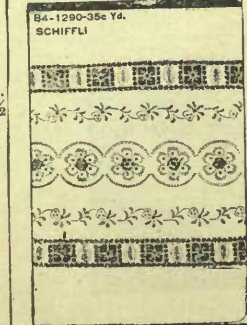

B4-28. Muslin Insertion, 7 1/2 in. wide, work 4 1/2 in. .35

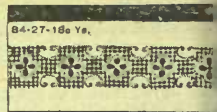

B4-27. Nainsook Insertion inches wide, work 1 in. per yd. ....

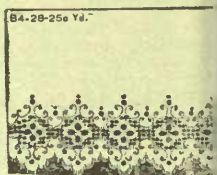

B4-28. Nainsook Edging inches wide, work 1 in. per yd. ....



B4-29. Nainsook Edging, wide, work 3 1/2 inch, per yd. ....

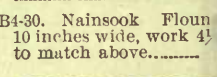

B4-30. Nainsook Floun 10 inches wide, work 4 1/2 to match above. ....

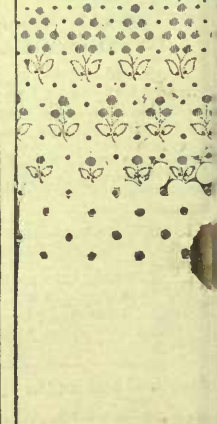

B4-31. Corset Cover Fling in Cambric, 17 inches wide, work 7 inch, per yd. ....



B4-33. Corset Cover Stra 1 1/4 inches wide, per yd. ....

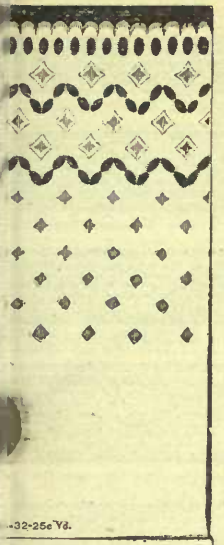

2. Corset Cover Flouncings, in Cambric, 17 in., work 1/2 inch, per yd. .25

Cambric Edging, 1 in. .01 1 1/2 .03 1 to 2 1/2 .05 1 to 4 1/2 .08 2 to 5 in. .10 2 to 6 in. .12 1/2 and 1 1/2 .15

Cambric Edging, 2 1/2 to 8 in. .20 .25 .30 .35

Cambric Flouncings for Skirts, 12 in., with 3/4 in. work. .25

at Cover Flouncings, 12 to 18 in., yd. .25 .35 .50

sook Edging, 1 to 2 in. .05 .08

sook Edging, 2 to 3 1/2 in. .10 .12 1/2 .15

sook Edging, 3 to 7 in. .20 .25 to .50

Swiss Muslin Edgings, 1 to 2 1/2 in., yd. .05 .08

**Fine Nainsook Sets**

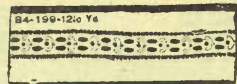

B4-196. Fine Nainsook Insertion, 1 1/2 in., work 3/8 in. .15



B4-195. Fine Nainsook Edging, 1 1/4 in., work 3/4 in. .12 1/2

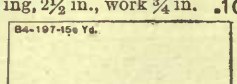

B4-194. Fine Nainsook Edging, 2 in., work 7/8 in. .15

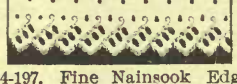

B4-193. Fine Nainsook Edging, 2 1/2 in., work 1 1/8 in. .20

Nainsook Insertions, .05 to .35

Swiss Muslin Edgings, 2 1/2 to 5 in., yd. .10 .12 1/2 .15 .20

Swiss Muslin Edgings, 3 to 7 in., yd. .25 to .50

Insertions to match Edgings, 1 to 2 1/2 in., yd. .08 to .35

"Work in all cases about half width of the cloth."

Cambric, Nainsook and Swiss Sets. Of these goods we have a large range of patterns, in one, two and three widths, edging with insertions to match, per yd. .08 to .75

Cambric and Nainsook All-overs, 20 in. wide, yd. .50 .75 to 1.50

Nainsook only, per yd. .2.00 2.25 2.50

All-over Tucking, 20 in. wide, Cambric and Nainsook .50

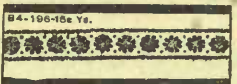

B4-196. Fine Nainsook Insertion, 1 1/2 in., work 3/8 in. .15



B4-195. Fine Nainsook Edging, 1 1/4 in., work 3/4 in. .12 1/2



B4-194. Fine Nainsook Edging, 2 in., work 7/8 in. .15

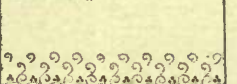

B4-193. Fine Nainsook Edging, 2 1/2 in., work 1 1/8 in. .20

Flouncings, 22 to 27 in., in cambric, nainsook and Swiss per yd. .50 to 1.25

44 in. Skirtings, in cambric and nainsook, per yd. .65 .75 1.00 1.25

White Cambric Edging, embroidered with pink, sky cardinal and navy, yd. .05

Cream Flannel Skirting, silk sewn, 36 in. per yd. .75 .85 1.00 1.35

Cream Flannel Embroidered linen sewn, 2 inch, yd. .12 1/2

3 inch, per yd. .15 .18

Silk sewn, 2 in., per yd. .18

3 in., per yd. .25 .30

3 1/2 in., per yd. .40

Cream Cashmere Embroidered, silk sewn, per yd. .10

Infants' Nainsook Yokes, similar to cut, ea. .15 .20 .25

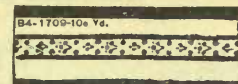

B4-1709. Fine Swiss Insertion, 1 1/2 in., work 3/8 in. .10

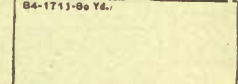

B4-1713. Fine Swiss Edging, 2 1/2 in., work 1/2 in. .08

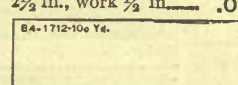

B4-1711. Fine Swiss Edging, 2 1/2 in., work 1/2 in. .08

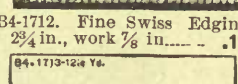

B4-1712. Fine Swiss Edging, 2 1/4 in., work 3/8 in. .10



B4-1713. Fine Swiss Edging, 3 1/4 in., work 1 1/4 in., yd. .12 1/2

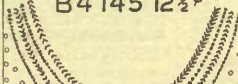

B4 145 12 1/2 c.

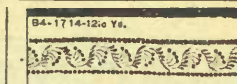

B4-1714. Fine Nainsook Insertion, 1 1/4 inches wide, work 3/8 inch. .12 1/2

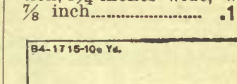

B4-1715. Fine Nainsook Edging, 2 1/4 inches wide, work 1/2 inch, per yd. .10

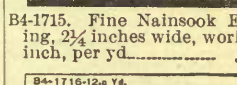

B4-1716. Fine Nainsook Edging, 2 3/4 inches wide, work 3/4 inch, per yd. .12 1/2



B4-1717. Fine Nainsook Edging, 3 1/4 inches wide, work 1 inch, per yd. .15

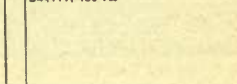

B4-1717. Fine Nainsook Edging, 3 1/4 inches wide, work 1 inch, per yd. .15

Cream Cashmere Skirting, 44 in. wide, per yd. 1.00 1.25 1.50

B4-358. Plantagenet Frilling, for trimming underwear, open bands, per yd. .05 .08 .10 .12 1/2 .15 .20

**VEILINGS**

35. Fancy Mesh Tuxedo Net Veilings, with Silk Chenille spot, 18 inches, black, brown, navy, ivory, magpie, yard. .10 .12 1/2 .15 .20 .25 .35

36. Russian Net Veiling, 18 inches, black, brown, navy, ivory, magpie, yard. .15 .20 .25 .35

37. Fancy Mesh Tuxedo and Russian Net Veiling, in black only, 18 inches, yard. .50 .65 .75 1.00

38. Fancy Mesh Tuxedo Net Veilings, 18 inches, black, yard. .25

39. Fancy Mesh Tuxedo Net Veilings, 18 inches, black, brown, navy, ivory, yard. .35

40. Tuxedo Meshes, yd. 15 .20 .25

41. Fancy Russian Net Veilings, 18 inches wide, black only, chenille dotted. .35

42. Magpie Veilings, black and white mesh, 18 inches wide, yard. .20 .25 .35 .50 .65 .75

43. Silk Crepe de Chine Veiling, in satin stripe on edge, 14 inches wide, black, ivory, brown and navy, yard. .35

44. Silk Cambray Net, plain black, yard. 15 .20 .25

45. Silk Cambray Net, with chenille spot, 18 inches, black, ivory, brown, navy, magpie, yd. 20 .25 .35

46. Mourning Veiling, 14 inches, cream cambray net, with 1-inch hem, per yard. .25

47. Mourning Veiling, 1 1/2 inch hem, yard. .35

48. Grenadine Mourning Veiling, navy border, yard. 50 .65 .75

**NETS**

NOTE.—Nets and Laces that have been cut cannot be exchanged.

Silk Mechlin Nets, 36 in., white and black, yard. .15 .20 .25 .35

Colored Silk Mechlin Nets, 36 inches, pink, sky, Nile, apple green, cream, mais, orange, heliotrope, yard. .25

Bridal Veilings, 72 inches, silk cambray net, white. .50 .75

Also 108 inches wide, yard. 1.00

Black Silk Brussels Net, 36 inches, per yard. .35 .50 .75 1.00 1.25

Cotton Point D'esprit Net, 36 inches white, cream, ecru, yd. .25 .35 .50

Also 72 inches wide. 50 .75

Wash Blonde Net, 36 inches, white and cream, yard. .25 .35 .50

Confirmation Net, 72 inches, white, per yard. 35 45 65

Embroidery or Mosquito Nets, 72 in., white, yard. .25 .35 .50

Cotton Fish Nets, for fancy work, 18 inches, white only, yard. .65

**SILK CHIFFONS**

NOTE.—Send for samples of our special 35c chiffon. All the best shades.

41 inch Silk Chiffon, in black, white, cream, mais, rose, sky, Nile, helio, cardinal, brown, navy, grey, tuscan, reseda, champagne, turquoise and all the leading special shades, per yard. .35

46 inch Pure Silk Mousseline-de-Soie, in black, white and cream only, per yard. .50 .65

**TUCKED CHIFFONS**

Tucked Chiffon or Mousseline-de-Soie, 17 inches of tucking with 3 inch margin of plain on both sides, in black, white or cream, yard. .75

Better quality, 23 inch tucking, 3 inch margin, yard. 1.25

**RUCHINGS, FRILLINGS**

Fancy Box-pleated Silk Ruching, 3/4 in. wide, in black, white, cream, rose, sky, special, per yard. .05

Fancy Box-pleated Silk Ruching, 1/2 in. wide, in black or white, yd. .08

Double Edge Shirred Silk Chiffon Ruching, 1/2 inch wide, in black, cream, rose, sky, per yard. .40

Widow's Lisse Borderings, in black, and white, per yard. .15 .25

Fancy Chiffon and Lisse Banded Frillings, for neck wear, in black, white, cream, sky and pink, per yard. .15 .20 .25 .30 .35

Double Ruching for Babies' Bonnets, in white, yard. .25 .50

1 inch Muslin Frilling, double row, suitable for nurses' caps, in white, yard. .05 or dozen yards. .55

Tourists' Silk Cord Frilling, white, yard. .05 or dozen yards. .55

NOTE.—Plaiting is drawn out straight when measuring, 1 yard on the straight making 3/8 yard plaited.

4-inch Plaited Chiffon, in black, white, cream, yard. .10

14-inch Plaited Chiffon, in black, white, cream, yard. .25

22-inch Plaited Chiffon, in black, white and cream only, yard. .35

4-inch Plaited Chiffon, black or white, with edge of silk ruching, yard. .15

**SEMI-FINISHED CORSET COVER**



B4-00. Each. .65 to 1.25

6-inch Plaited Chiffon, black or white, with edge of silk ruching yard. .20

Also 9-inch. .25

Three rows Plaited Chiffon, with ruching, mounted on band, black or white, yard. .80



B3-700. Chiffon Neck Frilling, in white, cream, black, sky, rose, red, champagne and green, yard. .25



NOTE.—Plaiting is drawn out straight when measuring, 1 yard on the straight making 3/8 yard plaited.

B3-702. Hemstitched Chiffon Neck Frilling, white, cream, sky, black, rose, per yard. .35

Wider widths for sleeves. .50

B3-703. Box of Six Neck Frills, assorted, in all white, or white, sky and pink, special per box. .25

# VALENCIENNES

B301-12c Doz.   
 B301. 5/8 in. Val. Beading, doz. yds .12  
 B302. 5/8 in. Val. Beading, doz. yds .24  
 B303-10c Doz.   
 B303. 1/2 in. Val. Lace, doz. yds .10  
 B304-15c Doz.   
 B304. 1/4 in. Val. Lace, doz. yds .15  
 B305-20c Doz.   
 B305. 3/4 in. Val. Lace, doz. yds .20  
 B306-25c Doz.   
 B306. 3/4 in. Val. Insertn., doz. yds .25  
 B307-25c Doz.   
 B307. 3/4 in. Val. Lace, doz. yds .25  
 B308-25c Doz.   
 B308. 3/4 in. Val. Lace, doz. yds .25  
 B309-35c Doz.   
 B309. 1 1/8 in. Val. Lace, doz. yds .35  
 B310-25c Doz.   
 B310. 3/4 in. Val. Insertn., doz. yds .25  
 B311-35c Doz.   
 B311. 1 1/8 in. Val. Insertn., doz. yds .35  
 B312-4c Yd.   
 B312. Fine Val. Insertion, 5/8 in. .04  
 B313-5c Yd.   
 B313. Fine Val. Insertion, 3/4 in. .05  
 B314-4c Yd.   
 B314. Fine Val. Lace, 5/8 in. wide, yd. 04  
 B315-5c Yd.   
 B315. Fine Val. Lace 3/4 in. .05  
 B316-8c Yd.   
 B316. Fine Val. Lace, 1 in. .... .08

B317-4c Yd.   
 B317. 3/4 in. Fine Val. Insertion. .04  
 B318-5c Yd.   
 B318. 7/8 in. Fine Val. Insertion. .05  
 B319-4c Yd.   
 B319. 3/4 in. Fine Val. Lace, yd .04  
 B320-5c Yd.   
 B320. 7/8 in. Fine Val. Lace, per yd. .05  
 B321-8c Yd.   
 B321. 1 1/8 in. Fine Val. Lace, yd .08  
 B322-5c Yd.   
 B322. 1 1/8 in. Round Ground Val. .05  
 B323-4c Yd.   
 B323. 3/8 in. Round Ground Val. .04  
 B324-5c Yd.   
 B324. 1 1/8 in. Round Ground Val. .05  
 B325-8c Yd.   
 B325. 1 7/8 in. Round Ground Val. .08  
 B326. 2 3/8 in., to match above, .10  
 B327-4c Yd.   
 B327. 1 in. Val. Beading per yd .04  
 B334-4c Yd.   
 B334. 7/8 in. Val. Lace, per yd. .04  
 B328-5c Yd.   
 B328. 1 1/4 in. Val. Lace, per yard .05  
 B335-8c Yd.   
 B335. 1 3/4 in. Val. Lace, per yard .08  
 B329-4c Yd.   
 B329. 1 in. Val. Insertion, per yd .04  
 B331-4c Yd.   
 B331. 7/8 in. Val. Lace, per yard .04

B330-5c Yd.   
 B330. 1 1/2 in. Val. Insertion, per yd. .05  
 B332-5c Yd.   
 B332. 1 3/8 in. Val. Lace, per yard .05  
 B333-8c Yd.   
 B333. 2 in. Val. Lace, per yard .08  
 B336-5c Yd.   
 B336. 2 in. Normandy Val. In... .05  
 B337-5c Yd.   
 B337. 2 3/4 in. Normandy Val. Lace, yd. .05  
 4 inch. .... .08 5 inch. .... .10  
 B340-5c Yd.   
 B340. 1 1/4 in. Embroidered Val. .05  
 B341-8c Yd.   
 B341. 1 3/4 in. Embroidered Val. Insertion, to match above, per yd .08  
 B342-8c Yd.   
 B342. 1 5/8 in. Embroidered Val. .08  
 B343-10c Yd.   
 B343. 2 5/8 in. Embroidered Val. .10  
 3 1/2 in. .15 4 1/2 in. .20 5 1/2 in. .25  
 B347-75c Yd.   
 B347. 17 in. Val. all over, yard. .75

B348-4c Yd.   
 B348. 3/4 in. Maltese Lace Ins...  
 B349-5c Yd.   
 B349. 1 1/8 in. Maltese Insertion  
 B350-5c Yd.   
 B350. 1 in. Maltese Lace, per yd.  
 B351-8c Yd.   
 B351. 1 3/8 in. Maltese Lace, per yd.  
 B352-10c Yd.   
 B352. 1 7/8 in. Maltese Lace, per yd.  
 B353-15c Yd.   
 B353. 2 7/8 in. Maltese Lace, per yd.  
 B354-4c Yd.   
 B354. 3/4 in. Fine Torchon Ins...  
 B355-5c Yd.   
 B355. 1 3/8 in. Fine Torchon Ins.  
 B356-4c Yd.   
 B356. 3/4 in. Fine Torchon Lace  
 B357-5c Yd.   
 B357. 1 3/8 in. Fine Torchon Lace  
 B358-8c Yd.   
 B358. 1 3/4 in. Fine Torchon Lace  
 B359-10c Yd.   
 B359. 2 1/8 in. Fine Torchon Lace yard.



360-2c YD  
0. 3/4 in. Torchon Insertion, yd .02

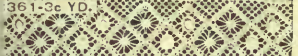

361-3c YD  
1. 1 1/8 in. Torchon Insertion .03



362-4c YD  
2. 1 1/4 in. Torchon Insertion .04



363-2c YD  
3. 3/4 in. Torchon Lace, per yd .02



364-3c YD  
4. 1 1/8 in. Torchon Lace, yd .03



365-4c YD  
5. 1 1/2 in. Torchon Lace, yd .04



366-5c YD  
6. 2 1/4 in. Torchon Lace, yd .05

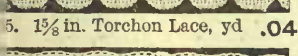

367-4c YD  
7. 1 1/2 in. Torchon Insertion .04



368-5c YD  
8. 2 1/4 in. Torchon Lace, yd .05

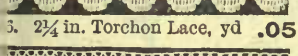

369-4c YD  
9. 3 in. above .08



370-5c YD  
10. 3 1/2 in. Lace to match above .10



371-5c YD  
11. 3/4 in. Fine Torchon Insertion .05



372-5c YD  
12. 3/4 in. Fine Torchon Lace .05

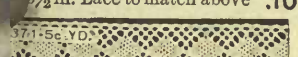

373-10c YD  
13. 1 1/4 in. Fine Torchon Lace, yd .10

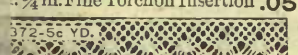

376-10c YD  
14. 1 1/4 in. Linen Torchon Lace .10



B374. 1 in. Linen Torchon Insertion, per yard..... .05



B375. 1 1/8 in. Linen Torchon Lace .05

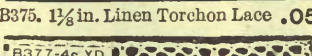

B377. 1 1/4 in. Linen Torchon Ins. .04



B378. 1 1/8 in. Linen Torchon Lace .05

**Chiffon Allovers**



B3-5908. Embroidered Chiffon, all over, 18 in., black or ivory..... 1.00

Better quality..... 1.25 to 2.00

Black Silk Chantilly Dress Net, 42 inch..... 1.25

Also good assortment of designs, per yard..... 1.50 1.75 2.00 2.25

27-inch Black Sequin or Ivory and Beaded Allovers, yd. 2.00 to 6.00

18-inch Lace Allover, suitable for yokes and sleeves of dresses, black only. .50 .75 1.00 to 2.00

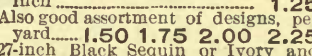

B3-5909. Embroidered Chiffon, insertion 1 1/2-inch, black or ivory..... .15

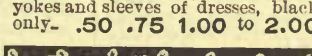

B3-5910. Embroidered Chiffon Lace, 4-inch, black or ivory, per yd. .18

B3-5911. Same as above, 6-inch, black or ivory, per yard..... .25

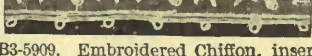

B3-5911. Same as above, 6-inch, black or ivory, per yard..... .25



B3-5911. Same as above, 6-inch, black or ivory, per yard..... .25



B3-5911. Same as above, 6-inch, black or ivory, per yard..... .25



B3-5911. Same as above, 6-inch, black or ivory, per yard..... .25

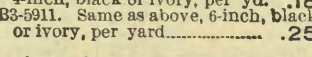

B3-5911. Same as above, 6-inch, black or ivory, per yard..... .25



B3-5911. Same as above, 6-inch, black or ivory, per yard..... .25

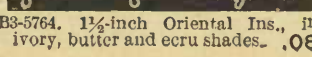

B3-5911. Same as above, 6-inch, black or ivory, per yard..... .25

**Oriental and Guipure Laces**



B3-5764. 1 1/2-inch Oriental Ins., in ivory, butter and ecru shades. .08



B3-5765. 3 1/4-in Lace to match above.10



B3-5766. 4 1/2-in. Lace to match above.15



B3-5767. 5 1/2-inch Lace to match above, per yard..... .20

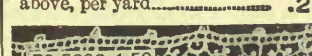

B3-5602. 18-inch Guipure Allover, ivory, butter and ecru shades 1.50

Better qualities, per yard, 1.75 to 2.00

2.25 to 5.00

Fine Cotton Guipure Laces 3 1/2-in. .35

4 1/2-in. .50 6-in. .75

Guipure Ins., 1 1/4-in. .25 1 1/2-in. .35

**Swiss Cotton Appliques**

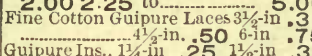

B3-5344. 7/8-in Ivory, butter or ecru .15

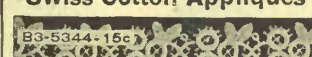

B3-5345. 1-in. ivory butter or ecru .25



B3-5346. 1 1/2-in. Ivory, butter or ecru.25

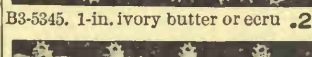

B3-5347. 1 1/4-in. ivory, butter, ecru .35



B3-5348. 1 1/2-in., ivory, butter, ecru. .35



B3-5349. 1 1/2-in. ivory, butter, ecru .50

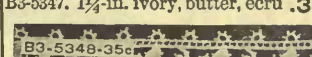

B3-5350. 2 1/4-inch ivory, butter or ecru, per yard..... .50

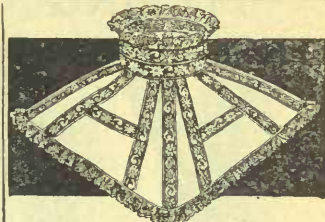

Fancy Yoke of Lawn and Fine Valenciennes Lace, in white only, very stylish, greatly worn in New York, each..... .75

**Shaped Lace Robes**

These consist of shaped material for skirt and embroidered goods for back, front and sleeves of waist, and can be made over any foundation.

Fine Oriental Lace Robe, in ivory, butter and ecru or Paris shade, at \$8.00, \$10.00, \$12.00, \$15.00 to \$25.00.

Fancy Sequin Robes, in black only, well covered designs, at \$10.00, \$12.00, \$15.00 \$20.00 \$25.00 and \$35.00 each.

Fancy Silk Embroidered and Lace Costumes in black or ivory, \$50.00 and \$75.00.

**Chiffon Appliques**



B3-5339. 1-in. black or white..... .25



B3-5340. 1 1/4-in. black or white. .35



B3-5341. 1 3/4-in. black or white. .50

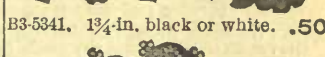

B3-5342. 2 1/2-in. black or white.. .75



B3-5343. 2 1/2-in. black or white 1.00

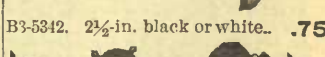

B3-5343. 2 1/2-in. black or white 1.00



B3-5343. 2 1/2-in. black or white 1.00

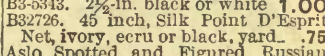

B3-5343. 2 1/2-in. black or white 1.00



B3-9951. Black Silk Valenciennes Lace, 3/4 inch, .08



B3-9954. Black Silk Valenciennes Insertion, 3/4 inch..... .05

Fine Silk Chantilly Laces, black or ivory, 2 in. wide .05 3 in. wide .08

3 1/2 in. wide .10 4 in. wide .12 5 in. wide .15 7 in. wide .25

Fine Silk Oriental Lace, black or ivory, 2 1/2 in. .35 up to 9 in. 1.75

Fine Silk Guipures, in black or ivory 2 1/2 inch. .75 up to 7 inch at 1.75

# FITTING GLOVES FOR SPRING AND SUMMER



B1-1



B1-2



B1-3



B1-4



B1-5



B1-6



B1-7

B1-1. Women's Two Dome Lamb Gloves, in such popular shades as tan, brown, oxblood, grey, navy, pearl, also white and black, for strength, value and general durability these will stand the test, sizes 5½ to 8, per pair..... **.50**

B1-2. Specially selected skins are used in the manufacture of these fine Lamb Gloves for women's spring wear; they are two dome and come in the following desirable colors, mode, beaver, fawn, brown, tan, navy, grey, oxblood, black and white, the size range is 5½ to 7½, per pair..... **.65**

B1-3. Women's Extra Fine Lamb Skin Gloves, two dome, including tan, fawn, mode, grey, beaver, brown, navy, red, white and black, every pair is backed by the "Eaton Guarantee," usual sizes 5½ to 7½, order early, special, per pair..... **.69**

B1-4. French Kid Gloves, in sizes 5½ to 8, every woman's favorite shade to choose from, oversewn seams insuring the best of satisfaction as to fit and wear, each glove has two dome fasteners, per pair..... **.75**

B1-5. This cut above illustrates our widely famous "Dollar Princess" glove for particular women, for dependability, style, fit and finish this glove is well worthy of the "Eaton Guarantee;" there is absolutely no risk in ordering a pair of these for if there be the slightest dissatisfaction we ask you to kindly return and money will be refunded cheerfully, colors are fawn, mode beaver, tan, grey, brown, red, green, oxblood, white, cream and black, any size from 5½ to 8, per pair..... **1.00**

B1-6. Another Style of French Kid Gloves for feminine wear, stylish too, in every particular moulds itself to the form of any hand and will wear long and well, good color range here as white, grey, red, mode, tan, brown, myrtle and black, 5½ to 7½ forms the range, sizes, per pair..... **1.2**

B1-7. The "Majestic" Kid Glove. Have you seen or worn it? If not we would like to sell you one pair; we say one pair because we know that the first pair will act as salesman for a second third pair. This has been the case with thousands of our glove customers who demand this particular make, sizes 5½ to 7, in white, pea champagne, black, tan, gold, brown, mode, beaver, oxblood, green, and navy, per pair..... **1.5**



B1-8



B1-9



B1-10

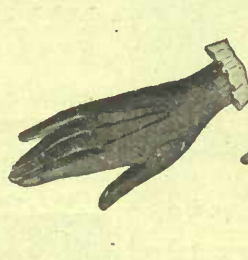

B1-11



B1-12



B1-13



B1-14

B1-8. Women's Napa Tan Driving or Walking Gloves, extra heavy quality made in tan only, they are smart and stylish, sizes limited, from 6 to 7½, prix seams, per pair..... **1.00**

B1-9. A still more substantial Walking Glove for early spring wear, gives completeness to an up-to-date walking suit, dashy but dainty, prix seams, spear back, sizes 5½ to 7½, per pair..... **1.75**

B1-10. Women's Suede Gloves, French make and extra fine quality, made with two dome fasteners and the oversewn seam, which adds greatly to its neatness; we will gladly vouch for the fit and wear, color range is excellent, for instance

the prominent colors are champagne, pearl, tan, beaver, grey, black, white and cream, 5½ to 7 sizes, per pair..... **1.00**

B1-11. Women's Pique Suede Gloves, a popular make at a popular price, in grey, black and tan, popular sizes too, 5½ to 7, the fancy stitching is an Imperial point effect, on the whole a tastefully designed glove, per pair..... **1.25**

B1-12. Women's Two Dome Fine Suede Gloves, made from the finest quality of specially picked skins, displaying tastefulness throughout; these come in black only and sizes 5½ to 7½, pr. **1.50**

B1-13. Single Dome Mocha Gloves for women they are becomingly designed and sure to perfectly, it is a specially wide cut and promise comfort, colors grey and tan, sizes 5½ to 7 per pair..... **1.8**

B1-14 Women's Best Quality Two Dome Mocha Gloves, in sizes 5½ to 7, not extravagant made, but good matter of fact, common sense goods made for substantial wearing, sizes 5½ to 7, per pair..... **1.7**



B1-22



B1-19



B1-16



B1-21



B1-20



B1-18



B1-17



B1-15

B1-15. Eight Button Length Glace Kid Gloves for women, colors, white, tan, navy, green, grey and black; these are goods that possess pliancy and pleasing shapeliness, for size range 5½ to 7, per pair..... **1.75**

B1-16. Twelve Button Glace Kid Gloves for fastidious women who demand quality and style combined; these come in tan and champagne also white and black, all sizes from 5½ up to 7, per pair..... **2.25**

B1-17. Women's Sixteen Button Glace Kid Gloves, extra fine, the production of a master

designer who knows well the requirements of Canada's most dressy dressers, made in white, tan, champagne the popular spring color, also black, sizes 5½ to 7, per pair..... **2.75**

B1-18. Women's Suede Gloves, in twelve button length, excellent make and carrying the qualification of style, which is good fit; they are reliable too, black only, sizes 5½ to 7, pr. **2.00**

B1-19. Sixteen Button Length Suede Gloves, in black only, with a distinguishing grace and general beauty, stitching the very best, sizes 5½ to 7, per pair..... **2.50**

B1-20. The 20-inch Silk Gloves are characterized by what is most essential to dressiness, it is symmetrical finger lines and fine but strong weave, coming in black or white, per pair..... **1.**

B1-21. The 24-inch Silk Gloves also come in black or white and as for their worth you need but test one pair, satisfaction is sure, per pair **1.**

B1-22. Silk Net Gloves, 22-inch length, choice of plain or a fancy embroidered neat and durable either of them, both black and white, plain, per pair **1.** Fancy, per pair..... **2.**

FOR MEN, WOMEN, MISSES AND BOYS



- B1-23** Women's Plain Lisle Gloves, with 2 dome fasteners, a simple economy glove for general house wear, in white, black, mode and grey, per pair..... **.25 .35**
- B1-24** Milanese Lisle' Gloves of specially fine quality, two dome, in white, grey, mode, champagne and black. Good nice range here in recently finished gloves, some have Paris points, some have pearl domes, any are big value at, per pair..... **.50 .65 .75**
- B1-25** Women's Finer Quality of Silk Gloves, in genuinely good goods, to fit any hand or to go with any garment, black or white, per pair..... **.50 .75 1.00**
- B1-26** Lace Lisle Gloves for women who can appreciate brim full value in pretty gloves with fancy backs, your choice of grey, champagne, black or white, per pair only..... **.35**
- B1-27** Women's Black Taffeta Silk Gloves, a choice of the two dome fasteners or the jersey wrist, silk rope stitched back points, fingers well finished, per pair..... **.35**
- B1-28** Two Dome Silk Net Gloves with your choice of plain or fancy embroidered backs, both lines have plain palms, state particular kind when ordering, plain, per pair..... **.50**  
Fancy, per pair..... **.75 1.00**
- B1-29** Women's Frame Make Lisle Gloves, seamless fingers also double tipped, tight fitting wrist, comfort for sure per pair..... **.35 .50**
- B1-30** Women's Frame Made Silk Gloves, with elastic wrist, the beauty of these gloves is the absence of any seams except at side, and made to fit, black or white, per pair..... **.75 1.00**

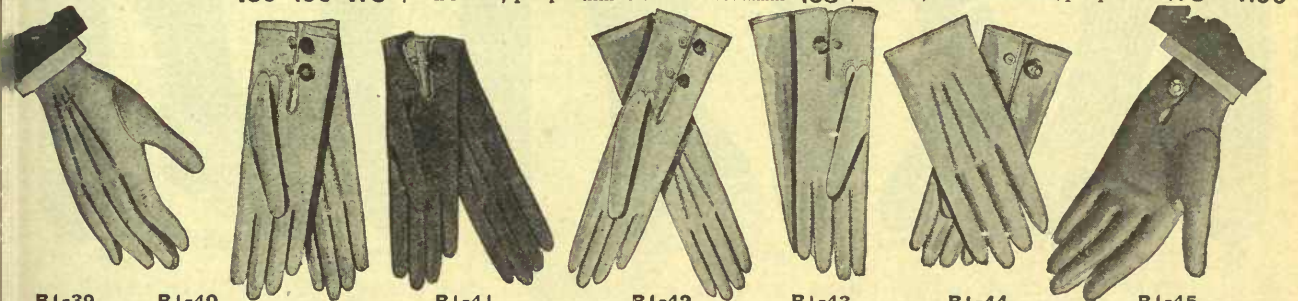

- B1-39** Men's Medium Fine [Kid] Gloves, in tan or brown for business wear, also in white for special occasions, sizes 7 to 10, big value at the price, per pair..... **.75**
- B1-40** Men's Tan French Kid Gloves, two dome, proper thing to go with a smart cut suit, colors are tan, brown and white, sizes 7 to 10, per pair..... **1.00 1.25**
- B1-41** Kid Gloves for Dressy Men, the single dome Majestic, pique sewn, gusseted fingers, splendid fit for any man and priced well within reason, sizes 6 3/4 to 10, in light and dark tan only, per pair..... **1.50**
- B1-42** Men's Best Quality Fine Mocha Gloves, a glove that courts comparison, for good service appearance and style effect, etc. is unbeatable, in tan and grey only, sizes 7 to 10, per pair..... **1.50**
- B1-43** Men's Single Dome Napa Tan Gloves, with pique seams and splendid made throughout, guaranteed to give satisfaction or your money back, so you can order with ease, sizes 7 to 10, per pair..... **1.00**
- B1-44** More Napa Tan Gloves, for well dressed men, these also have the single dome and pique seams up-to-date and as good as any style function demands, sizes 7 to 10, pair **1.25 1.50**
- B1-45** Men's Fine Silk Lined Napa Tan Gloves, in tan only, the thing for spring '07, all sizes from 7 to 10, per pair..... **1.50**



- B1-46** Men's Oil Tan Gauntlet Gloves, made for threshers and well made, hard to penetrate, price is a special feature, per pair..... **.69**
- B1-47** More Oil Tan Gloves, with fastener, made for rough usage and lots of it, they are dependable, per pair..... **.50**
- B1-48** Men's Oil Tan Mitts, with thumb and one finger for binding and general farm work, per pair..... **.35**
- B1-49** Canvas Gloves for men and women, for rough house and outdoor work, the women's are in gauntlet style, per pair **.10** or 3 pair **.25**
- B1-50** Men's Calf Skin or Horse Hide Mitts, heat and water proof, strong and reliable, in different sizes, per pair..... **1.00**
- B1-51** Men's Para Buck Calf Skin Gloves, for good sound wear, per pair..... **1.00**  
The real Buck Skin, per pair..... **1.50**
- B1-52** Men's Gauntlet Gloves, in good black leather, for light driving or teaming, they are good lookers, per pair..... **1.00**

Girls', Misses', Boys' and Children's Gloves

- B1-34** Girls' Two Dome Lisle Gloves, with neat crochet top, simple but substantial for general wear, quality dependable, colors white, champagne and grey, per pair..... **.35**
- B1-35** Black Leather Gauntlets, for sturdy lads from 6 to 13 years, guaranteed to stand a goodly share of wear and tear, fits O.K., price quite in reach, per pair..... **.50**
- B1-36** Children's Infantees, in pure white only, just as dainty as can be and cosy too, different kinds at different prices, per pair..... **.10 .15 .20 .25**
- B1-37** A choice of Lisle Thread or Taffeta Silk Gloves for girls, a special line at an uncommonly low price, colors white, grey and champagne, one price for both, per pair..... **.25**
- B1-38** Girls' Especially Fine Lisle Thread Gloves, in pure white, grey and champagne, already endorsed by hundreds of wearers who seek a modest and neat fitting hand covering, pair **.45**

Be sure to give number and size

# Boys' and Men's Hose

Shopping by mail give satisfaction



**B2-6. Boys' 2/1 Ribbed Black Cotton Hose, extra heavy 6 fold knee, double sole, heel and toe, pure wool yarn, sizes 6 1/2 to 8 1/2, per pair... .25**  
 or 1/2 dozen... **1.40**  
 or per dozen **2.75**

**BOYS' RIBBED COTTON HOSE**  
 Boys' Ribbed Black Cotton Hose, stainless dye, double heel and toe.  
 Size 6, 6 1/2, 7, 7 1/2, 8, 8 1/2, 9, 9 1/2, 10  
 B2-287. .12 1/2 .12 1/2 .12 1/2 .12 1/2 .12 1/2 .12 1/2 .12 1/2 .12 1/2  
 B2-288. .15 .15 .18 .18 .18 .18 .18 .18 .18 .18  
 B2-289. .20 .20 .25 .25 .25 .25 .25 .25 .25 .25

**BOYS' RIBBED WOOL HOSE**  
 B2-291. Boys' 2/1 Ribbed Pure Wool Hose, seamless finish, double heel and toe,  
 Size 6, 6 1/2, 7, 7 1/2, 8, 8 1/2, 9, 9 1/2, 10  
 Price .20 .20 .25 .25 .25 .25 .25 .25 .25 .25

B2-292. Boys' Ribbed Worsted Hose, extra strong and durable, made from bright, glossy, pure wool yarn, double heel and toe.  
 Size 6, 6 1/2, 7, 7 1/2, 8, 8 1/2, 9, 9 1/2, 10  
 Price .25 .25 .30 .30 .35 .35 .35 .35 .35 .35

B2-293. 6, 6 1/2, 7, 7 1/2, 8, 8 1/2, 9, 9 1/2, 10  
 Price .30 .30 .35 .40 .45 .50 .50 .50 .50 .50



**B2-7. Boy's 1/1 Ribbed Black Cotton Hose, with heavy 6 fold knee, spliced sole, heel and toe, sizes 7 to 10, per pair... .18**  
 or 3 for... **.50**  
 or per dozen... **1.80**

**MEN'S FANCY SOCKS**



B2-100 B2-101 B2-102 B2-103 B2-104 B2-105 B2-106 B2-107 B2-108

B2-100. Men's Silk Embroidered Black Cashmere Socks in new and hobby designs, spliced heel and toe, size 10 to 11, per pair... **50**  
 B2-101. Men's high class Cashmere Socks with latest embroidered fronts, designs are this season's newest, best grade of Cashmere yarn used in socks, spliced heel and toe, fashioned, sizes 10 to 11, per pair... **75, 1.00**  
 B2-102. Men's Plain Black Lisle Thread Socks, best stainless dyes, spliced heel and toe, full fashioned, finished with extra deep rib tops, size 10 to 11, per pair... **.25, .35 and .50**

B2-103. Men's Silk Embroidered Front Plain Black Cashmere Socks, designs are new and neat, in red, white or blue, silk spliced heel and toe, size 10 to 11, per pair... **.35 or 3 for... 1.00**  
 B2-104. Men's Plain Black Lisle Thread Socks with silk embroidered fronts, best stainless dyes spliced heel and toe, design are all this season's latest, size 10 to 11, per pair... **.75**  
 B2-105. Plain Black Embroidered Lisle Thread Socks in small neat patterns, this season's newest colors, spliced heel and toe, best stainless dyes, size 10 to 11, per pair... **.50**

B2-106. Men's Plain Black Silk Socks with deep rib top, spliced heel and toe, high spliced ankles, size 9 1/2 to 11, per pair... **.75 1.00 1.50 2.00**  
 B2-107. Men's Lace Ankle Lisle Thread Socks, best stainless dye, assorted patterns, spliced heel and toe, size 10 to 11, per pair... **.25, .35, .50**  
 B2-108. Men's Plain Black Lisle Thread Socks neat design, spliced heel and toe, fast black dye, sizes 10 to 11, per pair... **.35 or 3 for... 1.00**

**MEN'S COTTON AND MERINO SOCKS**  
 B2-294. Men's Heavy Cotton Socks, brown and white, and blue and white mixtures, medium size only, seamless finish, pair **.09** or 3 for **.25**  
 B2-296. Men's Plain Black or Tan Cotton Hose, seamless finish, deep rib top, double heel and toe, best stainless dye, size 10 to 11, per pair **.10**  
 .12 1/2, .18 or 3 for... **.50**  
 B2-298. Men's Plain Black Cotton Socks made from best quality Maco yarn, double sole, heel and toe, best black dye, size 10 to 11, per pair... **.25**  
 B2-299. Men's Extra Fine Plain Black Cotton Socks with balbriggan or natural wool soles finest finish, stainless dye, size 10 to 11, per pair... **.25**  
 B2-300. Men's Tan Merino Socks, seamless finish double heel and toe, deep rib top, size 10 to 11, per pair... **.12 1/2 and .15**

**MEN'S LISLE THREAD SOCKS**  
 B2-301. Men's Plain Black or Tan Lisle Thread Socks with deep rib top, double heel and toe, stainless dye, size 10 to 11, per pair... **.25**  
 .35 or 3 for... **1.00**  
 B2-8. Men's Plain Black or Tan Cotton Sox, double heel and toe, stainless dye, extra fine quality, sizes 10 to 11, per pair **.18** or 3 for **.50** or per dozen **1.80**

B2-303. Men's Black Lace Lisle Thread Hose in assorted patterns, best stainless dye, spliced heel and toe, size 10 to 11, per pair... **.35 or 3 for 1.00**  
 B2-304. Men's Fancy Lisle Thread Socks in all the newest designs for this season, light, medium and dark shades, size 10 to 11, per pair **.35, or 3 for... 1.00**  
 B2-305. Men's Fancy Lisle Thread Socks, best quality, new and up-to-date designs and all the latest colors, size 10 to 11, per pair **.50, .65, .75**

**MEN'S PLAIN CASHMERE SOCKS**  
 B2-308. Men's Plain Black Cashmere Socks with deep rib top, double heel and toe, seamless finish, size 10 to 11, per pair **.18, or 3 for... .50**  
 B2-309. Men's Plain Cashmere Socks in black, tan or cardinal, seamless finish, double heel and toe, made from good pure Cashmere yarn, size 9 1/2 to 11 1/2, per pair... **.25 and .35 or 3 for 1.00**  
 B2-312. Men's Plain Black Cashmere Socks, made from specially selected pure Cashmere yarn, fashioned double sole, heel and toe, size 9 1/2 to 11, per pair **.45 or 3 pairs... 1.25 and pair... .50**

**MEN'S RIBBED CASHMERE SOCKS**  
 B2-314. Men's Ribbed Black Cashmere Socks with double sole, heel and toe, made from pure Cashmere yarn, seamless finish, size 10 to 11, per pair **.25** or six pairs for... **1.40**  
 B2-315. Men's Ribbed Black Cashmere Socks made from extra fine pure Cashmere yarn, double sole, heel and toe, size 10 to 11, per pair **.35 or 3 for... 1.00**  
 B2-316. Men's Ribbed Black Cashmere Socks, best quality of pure Cashmere yarn, extra spliced sole, heel and toe, finest finish, size 9 1/2 to 11, per pair **.45** or 3 pairs for **1.25** and pair... **.50**

**MEN'S WOOL SOCKS**  
 B2-318. Men's Plain Wool or Merino Socks, seamless finish, deep rib tops, double heel and toe, good medium weights, medium sizes, 1 pair... **12 1/2 and 15**  
 B2-320. Men's Grey Wool Socks in good medium weight, fine soft yarn, double heel and toe, seamless finish **.18, 3 pairs for... .50**  
 B2-321. Men's heavy weight Grey Wool Socks made from pure yarn, seamless finish, double heel and toe, medium sizes, per pair **.25 and .35**  
 B2-322. Men's Ribbed Worsted Socks in grey, black, deep rib top, double heel and toe, seamless finish, pure yarn, size 10 to 11, per pair... **.25 .35 and .50**

**MEN'S SILK SOCKS**  
 B2-306. Men's Plain Silk Socks in black only, finest finish, double heel and toe, stainless dye, size 10 to 11, per pair... **.75 1.00 1.50**  
 B2-307. Men's Embroidered Silk Socks in small neat designs, extra fine finish, spliced heel and toe... **2.00 2.50 3.00 3.50 4.00**

B2-9. Men's Plain Black Cashmere Sox, seamless feet, double heel and toe, deep ribbed top, pure wool yarn, sizes 10 to 11, per pair... **.25**  
 or 1/2 dozen... **1.40**  
 or per dozen... **2.75**



B2-9



# Women's and Girls' Hosiery

State sizes and numbers

Always give color required

**21. Women's Plain Black Cashmere Hose,** made from extra good wearing yarn, seamless foot, fashioned leg, double heel and toe, sizes 8½ to 10, per pair.....**.25**  
or per half dozen.....**1.40**

### White Cotton and Lisle Hose

**200. Women's Plain White Cotton Hose,** fashioned, double heel and toe, size 8½ to 10, per pair.....**.15 .25**  
**201. Women's Plain White Lisle Thread Hose,** all fashioned, high spliced ankle, double heel and toe, size 8½ to 10, per pair.....**.35 .50**  
**202. Women's White Lace Ankle Lisle Thread Hose,** in new and dainty designs, extra spliced heel and toe, size 8½ to 9½, pair.....**.35 .50 .75 1.00**  
**205. Women's White All-Over Lace Lisle Thread Hose,** in all the newest patterns for the season, fashioned and spliced heel and toe, per pair.....**.35 .50**

### Women's Plain Cotton Hose

**203. Women's Plain Black or Tan Cotton Hose,** best stainless dye, seamless feet, sizes 8½ to 10, per pair.....**.12½** or per half dozen.....**.70**  
**204. Women's Plain Black or Tan Cotton Hose,** tainless dye, medium weight, spliced heel and toe, per pair.....**.18** or 3 for.....**.50**  
**205. Women's Extra Fine Gloria Black or Tan Cotton Hose,** best German makes, fashioned spliced sole, heel and toe, size 8½ to 10, pair.....**.25**  
r per half dozen.....**1.40**  
**206. Women's Best Quality Plain Black Cotton Hose,** spliced sole, heel and toe, stainless Gloria dye, size 8½ to 10, per pair.....**.35** or 3 for.....**1.00**  
**207. Women's Plain Black Cotton,** with balbriggan sole, spliced heel and toe, size 8½ to 10, or pair.....**.18** or 3 pair for.....**.50**  
**208. Women's Extra Fine Plain Black Cotton,** with balbriggan or natural wool soles, fast lack dye, size 8½ to 10, per pair.....**.25**  
r per half dozen.....**1.40**  
**209. Women's Plain Black Cotton,** with balbriggan soles, best Gloria dye, extra spliced sole, heel and toe, size 8½ to 10, per pair.....**.35**  
r 3 for.....**1.00**  
**216. Women's Balbriggan Cotton Hose,** made from red maco yarn, extra fine finish, spliced heel and toe, size 8½ to 10, per pair.....**.15 .18 .25**  
**217. Women's Cream, Sky and Pink Cotton Hose,** extra fine quality, fashioned, sizes 8½ to 0, per pair.....**.25**

### Outside Size Cotton Hose

**210. Women's Plain Black Cotton Hose,** outside leg, spliced heel and toe, size 8½ to 10½, per pair.....**.35 .45**  
**211. Women's Balbriggan Hose,** with outside leg, extra spliced heel and toe, size 8½ to 10½, per pair.....**.25** or per half dozen **1.40**

### Outside Size Cashmere Hose

**239. Women's Plain Black Cashmere Hose,** with extra large size legs, spliced sole, heel and toe, per pair.....**.50 and .65,** or 2 pairs for.....**1.25**

### Ribbed Cashmere Hose

**250. Women's Ribbed Union Cashmere Hose** wool and cotton mixture that wears well and perfectly fast in color, size 8½ to 10, per pair or 3 pairs for.....**.50**  
**241. Women's 2/1 Ribbed Cashmere Hose,** made from fine Cashmere yarn, seamless feet, double heel and toe, our special, size 8½ to 10, or pair.....**.25**, or ½ doz.....**1.40**  
**242. Women's 2/1 and 1/1 Rib Cashmere Hose,** high spliced ankles, double sole, heel and toe, size 8½ to 10, per pair.....**.35** or 3 for.....**1.00**  
**243. Women's 2/1 and 1/1 Rib Cashmere Hose,** made from super-fine yarns, with double sole, heel and toe, size 8½ to 10, pair.....**.45** or 3 for **1.25**  
**244. Women's 2/1 and 1/1 Rib Black Cashmere Hose,** pure Cashmere yarn, full fashioned, size 8½ to 10, pair.....**.50** and **.65,** or 2 pairs for **1.25**

### Opera Length Hose

**245. Women's Opera Length Plain Black Cashmere Hose,** per pair.....**.75**  
**246. Women's Lisle Thread Opera Length Hose,** in plain black, per pair.....**.75**  
**247. Women's Plain Black Silk Opera Length Hose,** per pair.....**1.50**

**B2-4. Misses' Plain Black Cashmere Hose,** made from pure cashmere yarn, double sole, heel and toe, fashioned, size 6½ to 8½, per pair.....**.25** or per half doz.....**1.40**

### Black or Tan Lisle Hose

**B2-218. Women's Plain Black Lisle Thread Hose,** fashioned, spliced heel and toe, size 8½ to 10, per pair.....**.25** and **.35** or three for.....**1.00**  
**B2-220. Women's Superfine Plain Black Lisle Thread,** best stainless dyes, size 8½ to 10, per pair.....**.50**  
**B2-221. Women's Plain Black Lisle Thread,** with maco soles, best stainless dyes, pair.....**.35 .45 .50**  
**B2-222. Women's Black Drop Stitch Lisle Thread Hose,** assorted patterns, 8½ to 10, pair.....**.25 .35**  
**B2-223. Women's Lace Ankles Black Lisle Hose,** in new and up-to-date patterns, per pair.....**.35 .50 .65 .75 1.00**  
**B2-224. Women's Black All-Over Lace Lisle Thread Hose,** in assorted patterns, per pair.....**.35 .50 .75 1.00**  
**B2-225. Women's Plain Tan Lisle Thread Hose,** newest shades, stainless dyes, per pair.....**.35 .50**  
**B2-226. Women's Lace Ankles Tan Lisle Thread Hose,** in new and dainty designs, double heel and toe, per pair.....**.35 .50**

### Silk Hose

**B2-227. Women's Plain Black Spun Silk Hose,** with spliced heel and toe, fashioned, per pair.....**.75 1.00 1.25**  
**B2-228. Women's Plain Black Silk Hose,** fashioned, spliced heel and toe, pair.....**1.50 2.00 2.50 3.00**  
**B2-229. Women's Colored Silk Hose,** in pink, sky, cardinal, cream and white, per pair.....**1.00**



**B2-3. Women's Extra Fine Plain Black Cashmere Hose,** made from selected pure cashmere yarn, double sole, heel and toe, sizes 8½ to 10, pair.....**.35**  
or 3 for.....**1.00**  
or per dozen **3.75**

### Women's Plain Cashmere Hose

**B2-230. Women's Plain Black Cashmere, Hose,** fashioned, double heel and toe, seamless feet, per pair.....**.25** or per ½ doz.....**1.40**  
**B2-231. Women's Plain Black Cashmere Hose,** full fashioned, high spliced ankles, double sole, heel and toe, size 8½ to 10, pair.....**.35** or 3 for **1.00**  
**B2-232. Women's extra fine Plain Black Cashmere Hose,** Spring and Summer weights, double heel and toe, full fashioned, size 8½ to 10, per pair.....**.45** or 3 pairs for.....**1.25**  
**B2-233. Women's "Llama Finish" Black Cashmere Hose,** soft and durable, double heel and toe, size 8½ to 10, per pair.....**.50**  
**B2-234. Women's "Indiana Finish" Cashmere Hose,** made from extra fine yarn, high spliced ankles, double heel and toe, size 8½ to 10, per pair.....**.65** or 2 for.....**1.25**  
**B2-235. Women's Finest Quality of Plain Black Cashmere Hose,** best finish, made from choicest yarns, size 8½ to 10, per pair.....**.75 1.00**  
**B2-236. Women's Tan, Cardinal or Cream Cashmere Hose,** full fashioned, spliced heel and toe, size 8½ to 10, per pair.....**.35** or 3 for.....**1.00**  
**B2-237. Women's Plain Black Cashmere Hose** with gray soles, size 8½ to 10, full fashioned per pair.....**.50**  
**B2-238. Women's Plain Gray Cashmere Hose,** fashioned, fine and soft, size 8½ to 10, pair.....**.50**

### Misses' Plain Cashmere Hose

**B2-248. Misses' Plain Black Cashmere Hose,** full fashioned, with double sole, heel and toe.  
Size 4, 4½, 5, 5½, 6, 6½, 7, 7½, 8, 8½  
Price **.15 .15 .15 .15 .20 .25 .25 .25 .25 .25**  
**B2-249. Misses' Plain Black, Tan, Cardinal or Cream Cashmere Hose,** with spliced knee, sole, heel and toe.  
Size 4, 4½, 5, 5½, 6, 6½, 7, 7½, 8, 8½  
Price **.20 .20 .20 .20 .25 .30 .30 .30 .35 .35**

**B2-2. Women's Plain Black Cotton Hose,** best stainless dyes, made from extra choice maco yarn, seamless finish, spliced heel and toe, sizes 8½ to 10, per pair.....**.18**  
or 3 for.....**.50** or per dozen.....**1.80**

**B2-250. Misses' Plain Black Cashmere Hose,** full fashioned, spliced knee, sole, heel and toe.  
Size 4, 4½, 5, 5½, 6, 6½, 7, 7½, 8, 8½  
Price **.25 .25 .25 .30 .35 .35 .35 .40 .40**  
**B2-251. Misses' Plain Black Cashmere Hose** with extra spliced knee, sole, heel and toe.  
Size 4, 4½, 5, 5½, 6, 6½, 7, 7½, 8, 8½  
Price **.35 .35 .35 .35 .40 .40 .45 .45 .50 .50**

### Misses' Ribbed Cashmere Hose

**B2-253. Misses' Ribbed Union Cashmere Hose,** with a thread of cotton mixed through it, makes it stronger and better to wear, double sole, heel and toe. Size 6, 6½, 7, 7½, 8, 8½  
Price **.15 .15 .20 .20 .20 .20**  
**B2-254. Misses' 2/1 Ribbed Cashmere Hose** with heavy 6-ply knee, pure wool yarn, double sole, heel and toe. Size 5, 5½, 6, 6½, 7, 7½, 8, 8½  
Price **.20 .20 .20 .25 .25 .25 .25 .25**  
**B2-255. Misses' 2/1 or 1/1 Ribbed Cashmere Hose** with invisible spliced knees, double sole, heel and toe, pure Cashmere yarn.  
Size 5, 5½, 6, 6½, 7, 7½, 8, 8½, 9, 9½, 10  
Price **.20 .25 .25 .30 .30 .30 .35 .35 .35 .35 .35**  
**B2-256. Misses' 2/1 or 1/1 Ribbed Cashmere Hose'** spliced knees, double sole, heel and toe.  
Size 5, 5½, 6, 6½, 7, 7½, 8, 8½, 9, 9½, 10  
Price **.25 .30 .30 .35 .40 .45 .50 .50 .50 .50 .50**

### Misses' Plain Cotton Hose

**B2-257. Misses' Plain Black Cotton Hose,** fast black dye, double heel and toe, size 6 to 8½, per pair **.18**, or 3 for.....**.50**  
**B2-258. Misses' Plain Black, White or Tan Cotton Hose,** best stainless dye, double heel and toe. Size 4, 4½, 5, 5½, 6, 6½, 7, 7½, 8, 8½  
Price **.12½ .12½ .12½ .15 .15 .15 .20 .20 .20 .20**  
**B2-259. .15 .15 .15 .20 .20 .20 .25 .25 .25 .25**

### Misses' Plain or Lace Lisle Hose

**B2-260. Misses' Plain Black, Tan or White Lisle Thread Hose,** stainless dye, spliced heel and toe fashioned.  
Size 4, 4½, 5, 5½, 6, 6½, 7, 7½, 8, 8½  
Price **.20 .20 .20 .25 .25 .25 .30 .30 .35 .35**  
**B2-270. Misses' Lace Ankle Lisle Thread Hose,** in black, tan or white shades, fashioned.  
Size 5, 5½, 6, 6½, 7, 7½, 8, 8½  
Price **.25 .25 .30 .30 .35 .35 .35 .35**  
**B2-271. Misses' all over Lace Lisle Thread Hose,** in black or white shades, fast dye, fashioned.  
Size 5, 5½, 6, 6½, 7, 7½, 8, 8½  
Price **.25 .25 .30 .30 .35 .35 .35 .35**

### Misses' Ribbed Cotton Hose

**B2-272. Misses' Ribbed Black Cotton Hose,** best stainless dye, double sole, heel and toe.  
Size 5, 5½, 6, 6½, 7, 7½, 8, 8½  
Price **.10 .10 .12½ .12½ .12½ .12½ .12½ .12½**  
**B2-273. Spliced knee.**  
Price **.15 .15 .18 .18 .18 .18 .18 .18**  
**B2-274. Extra fine .20 .20 .25 .25 .25 .25**

### INFANTS' HOSIERY

**B2-275. Infants' ¼ length Cashmere Socks,** cream, tan or black. Size 4, 4½, 5, 5½, 6, 6½, 7  
Price **.15 .15 .15 .15 .20 .20 .20**  
**B2-276. Infants' ¾ length Cashmere Socks,** black, tan or cream. Size 4, 4½, 5, 5½  
Price **.20 .20 .20 .20**  
**B2-277. Infants' ¾ length Cotton Socks** in black, white or tan. Size 4, 4½, 5, 5½, 6, 6½, 7  
Price **.12½ .12½ .15 .15 .20 .20 .20**  
**B2-280. Infants' ¾ length Lace Lisle Thread Sock** in black, tan, white, blue and pink.  
Size 4, 4½, 5, 5½  
Price **.25 .25 .25 .25**  
**B2-281. Infants' Booties** in white, **.15 .20 .25**  
" " in colors, **.15 .20 .25**  
**B2-278. Infants' 1/1 Rib Cashmere Hose** in black, tan or cream, very elastic, made from pure yarn.  
Size 4, 4½, 5, 5½, 6, 6½  
Price **.25 .25 .25 .25 .25 .25**  
**B2-279. Infants' 1/1 Rib Cashmere Hose** in black, red, tan or cream, extra fine quality, best finish.  
Size 4, 4½, 5, 5½, 6, 6½  
Price **.35 .35 .35 .35 .35 .35**

**B2-5. Girls' Plain Black Cotton Hose,** in good weight, made from real maco yarn, best stainless dye, size 6½ to 8½, per pair.....**.18**  
or 3 for.....**.50** or per dozen.....**1.80**

LADIES' LISLE AND COTTON HOSE

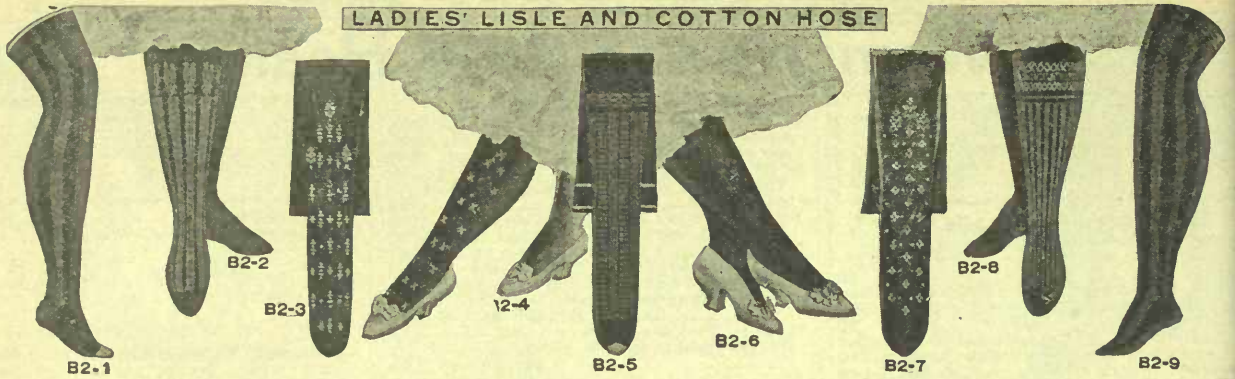

- B2-1. Ladies' Allover Lace Lisle Thread Hose in new dainty designs, Hermsdorf dye, per pair .35 or 3 pairs for 1.00
- B2-2. Ladies' Lace Ankle Lisle Thread Hose in assorted patterns of the newest designs, best stainless black dyes, per pair .35 or 3 pair for 1.00
- B2-3. Plain Black or Tan Lisle Thread Hose with fancy silk embroidered fronts, all new and neat designs, per pair... .35 or 3 pairs for... 1.00

- B2-4. Plain Black Cotton with fancy silk embroidered fronts in small neat designs, best stainless dye, per pair .25 and .35 or 3 pairs for 1.00
- B2-5. Lace Ankle Lisle Hose, extra fine quality newest designs, sizes 8½ to 9½, per pair .50 and .65 or 2 pairs for 1.25
- B2-6. Plain Black Lisle Thread Hose with high class silk embroidered fronts, up-to-date designs, per pair... .50 and .75

- B2-7. Black Lace Lisle Thread Hose with embroidered fronts, designs are new and colors red, white and blue, per pair... 50 75
- B2-8. High Class Black Lace Ankle Lisle Thread Hose, stainless black dye, assorted patterns sizes 8½ to 9½, per pair... 75 1.
- B2-9. Allover Lace Ankle Lisle Thread Hose with up-to-date designs, finest stainless black dye, per pair... .75 and 1.

LADIES' CASHMERE STOCKINGS



- B2-10. Embroidered Black Cashmere Hose with small neat design in red, white or blue, all new patterns, per pair .35 or 3 pair for 1.00
- B2-11. Plain Tan Cashmere Hose in new shades for this season, made from fine cashmere yarn, per pair .35 or 3 pair for 1.00
- B2-12. Plain Black Cashmere Hose, with hand embroidered fronts in new and dainty designs, per pair... .50

- B2-13. Plain Black Cashmere Hose, with silk embroidered fronts, all this season's newest designs in white, red or sky, per pair .65 or 2 pair 1.25
- B2-14. High Class Silk Embroidered Plain Black Cashmere Hose in the very newest designs of sprays and rosebuds in a combination of colors, stockings are of the best grade of cashmere yarn, per pair... 1.25
- B2-15. Plain Black Cashmere Hose, with hand

- embroidered fronts, nobby designs in white or blue shades, 8½ to 9½, per pair... 1
- B2-16. Silk Embroidered Black Cashmere Hose assorted patterns, best quality of cashmere yarn designs are new, 8½ to 9½, per pair... 1
- B2-17. Plain Black Cashmere Hose, with open work fronts, neat and dressy, per pair... 1
- B2-18. Plain Cashmere Hose, with silk embroidered front, in all the newest combination colors, per pair... 1.

LADIES' SILK STOCKINGS



- B2-19. Plain Black Silk Hose, with silk embroidered fronts in new designs, best French makes, sizes 8½ to 9½, per pair... 2.00 3.00 4.00
- B2-20. Plain Black Lace Ankle Silk Hose, with new and neat designs, high spliced ankle, double sole, heel and toe, sizes 8½ to 9½, per pair 1.00 and 1.50
- B2-21. Pure Silk Hose, with silk cloaks sides in shades of black, white, red, tan, sky, rose, champagne, majenta, navy and cerise, French

- makes, per pair 2.00
- B2-22. Plain Silk Hose, with silk embroidered fronts, finest French makes, colors of stockings are black, white, red, sky, grey, rose and heliotrope, designs of embroidery are worked in shades to match the stocking, per pair... 4.00
- B2-23. High Class French Silk Hose in plain black, with silk embroidered fronts, small neat designs, per pair 5.00
- B2-24. Black Pure Silk Hose, lace fronts in assorted

- designs, best French makes, per pair... 4
- B2-25. Plain Black Silk Hose, spliced heel toe, best stainless dye, sizes 8½ to 9½, per pair 1.00 1.50 2.00 2.50 4.
- B2-26. Plain Black Silk Hose, with silk embroidered fronts, designs are the latest Parisian in fine dainty shades, per pair 5.00 and 6.
- B2-27. Plain Black Pure Silk Hose, lace fronts with fancy silk embroidered designs, latest effects, per pair... 4

# Ribbons for Spring and Summer, 1907

## C2-1. Moire Ribbon at .12½

ean Wave Silk Ribbon, 2¼ in. wide, elegant woven and firm enough for bows, children's sashes, hair ribbons, table decorations and bouquets, tying curtains, etc. Each pretty shades as sky, turquoise, pink, old rose, scarlet, cardinal, yellow, maize, blue, nile, reseda, moss, lavender, brown and navy. Special per yard..... **.12½**

## Narrow Moire Ribbons

C2-2. Moire Taffeta Silk Ribbon, of pure silk weave, in three good widths, for making fancy articles, for shirring, dress trimming, and tying purposes. Colors, including the blues, pinks, reds, greens, violet, cream and white. Widths..... ¾ in. 1 in. 1¼ in. Prices..... **.03 .05 .08**

## Faillie Ribbon In Colors

C2-3. Silk Corded Ribbon, with strong satin edge, in every color for athletic colors, dressmakers' needs, for neck-tabs, hat-streamers and beading. Widths..... ¾ in. 1 in. 1¼ in. 2 in. Prices..... **.03 .05 .08 .10**

## C2-4. Duchesse Ribbon at .17

The New "Princess" Ribbon, a duchesse satin make and a good one. A full four inch width and carries a rich satin face; the colors are white, cream, sky, turquoise, pink, old rose, nile, reseda, myrtle, red, cardinal, yellow, lilac, grey, champagne, brown and also navy, black. 5,000 yards of this line bought specially for our mail order customers, special per yard..... **.17**

## Complete Range of Taffeta Ribbons

Fine Silk Taffeta Ribbons, in all the required widths, from ¾ inch wide to full 6 inches wide, the narrow widths being most appropriate for trimming underwear, for fancy work, for hair strings and children's wear. The widths from 3 inch and wider are popular for sashes, hair bows, neckties, dresses, millinery, etc. Colors: white, cream, sky, pink, turquoise, old rose, red, cardinal, maize, yellow, orange, nile, reseda, moss, myrtle, navy, brown, grey, mauve, violet. Widths..... ¾ in. 1 in. 1¼ in. 1½ in. 2 in. 2½ in. 3 in. 4 in. 5 in. 6 in. Prices..... **.03 .05 .08 .10 .12½ .15 .20 .25**

## Two Qualities of Single Face Satin Ribbon

Best Quality Duchesse Satin Ribbons, with a pure silk back and lustrous satin face. Makes up beautifully into rosettes, corsages, elbow bows, sashes, floral and wedding decorations, hat trimmings, also hair sprays and other evening wear novelties. We offer you a complete range of new spring colors in all the widths, as, pale or deep pink, turquoise, nile green, mauve, old rose, light red, cardinal, garnet, violet, moss, reseda, myrtle, navy, brown, also cream and white. Widths..... 1 in. 1¼ in. 2 in. 2½ in. 3¼ in. 4¼ in. Prices..... **.07 .10 .15 .20 .25 .29**

The "Victus," a heavy Single Face Satin Ribbon, for trills, trimming, badges, book marks, fancy work and decorating. The following staple colors: lilac, violet, nile, moss, pink, sky, old rose, yellow, orange, red, cardinal, brown, royal and black. Widths and prices are..... ¾ in. **.03** 1 in. **.05** 1½ in. **.08** 2¼ in. **.12½**

## Baby Ribbons for Everybody

Two Special Lines of Baby Ribbons, under the price, one width, and the same shades apply to each. The first is a ¼ inch double face satin, the other is a ¼ inch faille silk with satin edge; these colors only, cream, white, pale sky, deep sky, pale and deep pink, mauve, nile, red and black. Your choice per yard..... **.03**

Assorted widths and colors in Double Face Satin Baby Ribbons, extra bright and serviceable. Widths..... ¼ in. ½ in. ¾ in. Prices..... **.01½ .02½ .03**

Fine Silk Baby Ribbon, with strong beaded edge. This ribbon comes in three widths and is especially good for beading purposes; the following splendid color list: white, cream, sky, pink, red, cardinal, yellow, orange, lilac, nile, tuscany, brown, navy and black. Widths..... ¼ in. ½ in. ¾ in. Prices..... **.01½ .02 .03**

Our Best Duchesse Satin Baby Ribbon, so suitable for trimming for rosettes on babies' bonnets, for corsage bows, etc.; colors the very newest and best including the most delicate as well as the deeper shades of sky, pink, mauve, nile, red, yellow, also cream and white. Widths..... ¼ in. ½ in. Prices..... **.03 .05**

Silk Binding Ribbon, exactly ½ inch wide, and in these staple colors: white, cream, sky, pink, turquoise, red, grey, fawn, old rose, nile, reseda, mauve, purple, garnet, navy and black. Special per yard..... **.02½**

## Narrow Wash Ribbons

Special Weave in a Washable Silk Ribbon, with a neat satin edge; correct for beading or any other ribbon use where a perfect washing quality is required. It comes in the light shades only; none other but the colors listed. Sky-blue, pink, Nile, mauve, cream and white. Width..... ¼ in. ½ in. ¾ in. 1 in. Price..... **.03 .05 .07 .10**

## C2-14 Taffeta Silk Special

Wonderful value in a full 5 inch Taffeta Silk Ribbon, for girdles, sashes, neckwear, hair bows and millinery. The following good colors to order from, sky, blue, turquoise, nile, re-eda, mauve, red, cardinal, garnet, maize, pink, old rose, brown, navy and myrtle. If you don't find this line exactly as we catalogue it, return and get the money or any other article for it. That means we're sure it's right. So you can order without any risk whatever. Special per yard..... **.19**

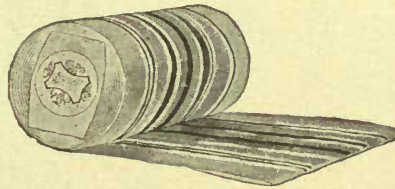

C2-15. Fancy Stripe Ribbons in different patterns and a splendid collection, neat and attractive for Neck-wear, Misses' Bows and for Millinery. The patterns are such as will fit in with any goods of these colors—white, sky, pink, heliotrope, red, cardinal, reseda, brown, navy, moss. Widths ¾ to 5¼ Special, per yard..... **.25**

## The Best of Blacks, and Big Choice

C2-23. Extra-firm Quality of Black Taffeta Ribbon, in plain silk or same quality of silk, with white edge. The same widths and prices apply to both. The narrow widths are used chiefly for dress trimmings, shirred or plain; the wider widths being correct for bows, girdles, neck-wear, and hat-trimmings. Prices, ¾ in. **.03** 1 in. **.03½** 1¼ in. **.04** 1½ in. **.06** 1¾ in. **.09** 2 in. **.10** 2¼ in. **.12½** 3 in. **.15** 4 in. **.20** 5 in. **.25** 6 in. **.30**

C2-24. Black Duchesse Satin Ribbon, with excellent quality silk back and lustrous satin face, to be used extensively for millinery trimming, sashes and neck-wear. Prices, ¾ in. **.03** 1 in. **.04** 1¼ in. **.06** 1½ in. **.09** 2 in. **.12½** 3 in. **.15** 4 in. **.22** 5 in. **.28** 6 in. **.35**

C2-25. Black Moire Silk Ribbon, very handsomely woven in wave effect. Very dainty. For sashes and bows of all kinds. Every thread pure silk, and guaranteed. Prices, ½ in. **.04** 1 in. **.06** 1¼ in. **.10** 2 in. **.12½** 2½ in. **.15** 3 in. **.20** 3½ in. **.25** 4 in. **.30** 4¼ in. **.35**

C2-26. Black Peau-de-Soie Ribbons. Very dull finish, and especially suitable for Mourning purposes. Comes in a splendid variety of widths for every use. Prices, ¾ in. **.04** 1 in. **.06** 1¼ in. **.09** 1½ in. **.15** 2 in. **.20** 2¼ in. **.22** 3 in. **.25** 4 in. **.35** 5¼ in. **.45**

C2-27. Silk Faille Ribbon, with fine even cord, for shoe-ties, hat-bands, fobs, etc., in black only. Prices..... ¾ in. **.05** 1 in. **.07** 1¼ in. **.10** 1½ in. **.12½** 2 in. **.15** 2½ in. **.20** 3 in. **.25** 4 in. **.30**

C2-28. Black Double-face Satin Ribbons, in a good strong quality for general use. Prices ¾ in. **.03** 1 in. **.05** 1¼ in. **.06** 1½ in. **.07** 2 in. **.09** 2¼ in. **.11** 2½ in. **.12½** 3 in. **.16** 4 in. **.22**

C2-29. Our Best Quality of Black Taffeta, in wide widths. It is pliable and durable. Widths and prices..... 3 in. **.22** 4¼ in. **.30** 4 in. **.35** 5¼ in. **.39**

## Black Velvet Ribbons

C2-30. Best Quality of Black Velvet Ribbon, with good heavy pile and rich satin back. Widths.... ½ in. ¾ in. 1 in. 1¼ in. 1½ in. 2 in. 2½ in. 3 in. 3½ in. Prices..... **.03 .04 .05 .06 .08 .10 .12½ .15 .20 .22 .25 .30 .35**

C2-31. The "Defiance" Black Velvet Ribbon, in narrow widths only, for dress trimmings. Widths..... ¾ in. 1 in. 1¼ in. Prices..... **.02½ .03 .04**

Or per piece **.40 .50 and .70** respectively  
C2-32. Linen-back Velvet Ribbons, in Black only. Specially good weave, with well-woven edge. The following widths and prices..... ¾ in. 1 in. 1¼ in. 1½ in. Prices..... **.02½ .03 .03½ .04 .05 .07 .09**  
Price per piece of 17¼ yds. ¾ in. **.35** 1 in. **.45** 1½ in. **.55**

## C2-33. Baby Ribbon Special

"Dandy" Baby Ribbon—a single face satin with a good firm back, very bright finish, fits as well for beading, fancy work covering, collar forms, trimming purposes, and tying confectionery or stationery. The colors are turquoise, sky, pink, red, cardinal, nile, moss, mauve, purple, yellow, orange, also white, cream and black. Order promptly for these.

Widths..... ¼ ½ ¾  
Prices..... **.01 .01½ .02**

# Ribbons for Street or Evening Wear

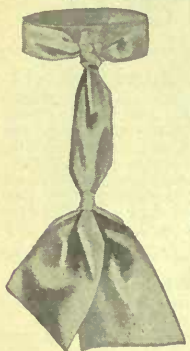

C2-34



C2-35

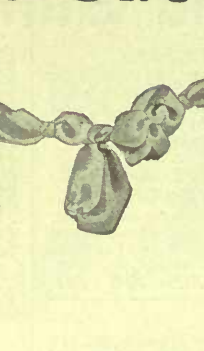

C2-36



C2-37

C2-34. Above Neck Tie made of 4-inch taffeta ribbon..... **.35**

C2-35. Handsome Corsage Bow of duchesse satin ribbon as shown above..... **1.90**

C2-36. Above bow may be used for a hat bow or as a corsage, satin ribbon used in the making..... **1.50**

C2-37. Neck Ribbon of 5-inch ribbon as above.....



C2-38



C2-39

C2-40

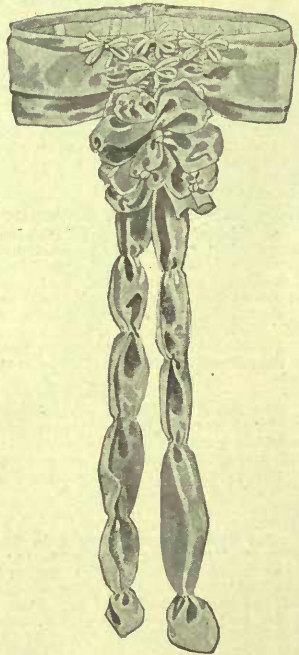

C2-41

C2-38. Stylish Sash of soft silk ribbon, when ordering state waist measure..... **1.38**

C2-39. On above figure is shown one Evening Wear Set, including neck band and elbow bows to match, set complete **1.10** or separately, price of neck band **.50** price of elbow

bands, per pair..... **.65**

C2-40. Also a Hair Spray is shown made of 1/2-inch plain ribbon and foliage..... **.75**

C2-41. The newest in a Combination Girdle with streamers of soft silk duchesse satin ribbon..... **2.00**

**NOTE.—Any article on this page will be made up in any color you desire, black and white included.**



C2-42



C2-43

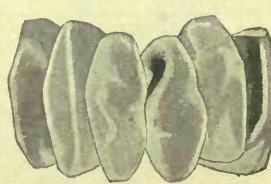

C2-44



C2-45



C2-46

C2-42. Above Hair Bow is made of soft silk or satin ribbon, with bone pin..... **.35**

C2-43. Double Loop Hair Bow, 4-inch taffeta ribbon as above..... **.25**  
C2-44. Six Loop Hair Bow, of 5-inch silk ribbon with pin..... **.40**

Same quality ribbon in a four loop bow with pin..... **.30**  
C2-45. Bow of 6-inch taffeta ribbon, with two large loops and two ends,

including pin..... **.25**  
C2-46. The New "Viora" Hair Bow, made of narrow satin ribbon ornamented with steel beads.. **.29**

# Ribbon Frills, Bags, Cushion Covers, Etc.



C2-47

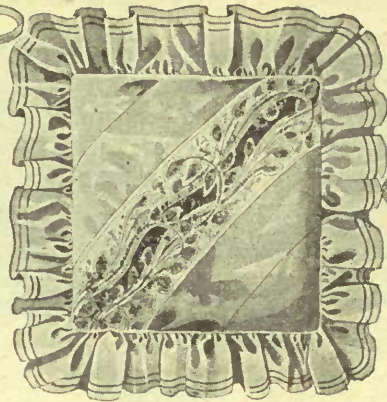
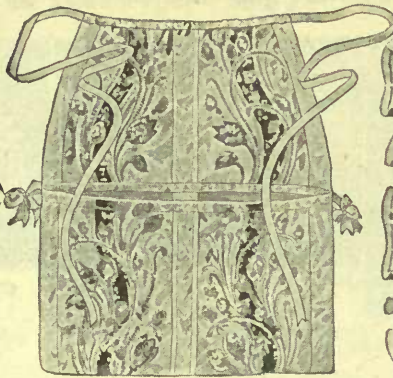

C2-49



C2-48

These two cuts illustrate a cy Work Apron, cut above wing apron folded in form of drawstring, cut to right as apron open as worn, made of wide fancy ribbon, very new..... **3.25**

C2-48. Opera Bag as above, made of rich Dresden or Paisley ribbon, complete ..... **2.00**

C2-49. Cushion Tops, made with satin frills and centres of plain and fancy ribbon, made in any style you desire, prices run according to qualities of ribbon used, price of style shown ..... **4.00**

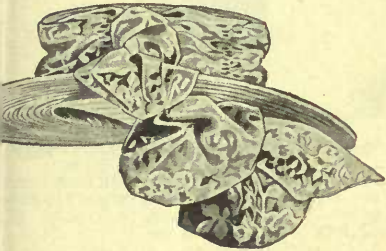

C2-50. Ribbon Bow as shown on hat, made of the fancy ribbon, bow only ..... **1.00**  
The same style made of plain ribbon ..... **.65**

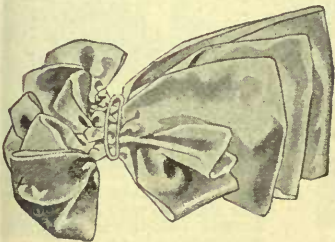

C2-51. Hat Bow, with buckle as above, made of Duchesse satin ribbon ..... **1.25**



C2-52. Ribbon Flower with foliage for hair, as style on figure ..... **.48**

C2-53. Deep Girdle of plain or fancy ribbon with velvet bows and shoulder straps to match, in black or colors, plain ..... **2.00** Fancy ..... **2.75**



C2-54. Slipper Case, made of fancy ribbon, above cut shows but one of several patterns of ribbon used, decidedly new ..... **1.60**



C2-55



C2-56



C2-57



C2-58

C2-55. Cushion Frill of one width of wide taffeta ribbon folded making double frill as above ..... **1.19**

C2-56. Above cut illustrates a sashet bow made of plain or fancy ribbon padded with wadding ..... **.75**

C2-57. Plain Colored Elbow Bows, made with neat rosette as shown in bow above, per pair ..... **.30**

C2-58. Cushion Frill of two widths of double face satin ribbon, in two shades, state colors of cushion when ordering ..... **1.35**

# Fancy Parasols and Umbrellas



**C1-1. Japanese Silk Parasol, with three frills, in black or white only..... 2.50**  
In two frills..... **2.00**



**C1-2. Japanese Silk Parasol, with one frill, black or white only, with natural wood handle... 1.50**



**C1-3. Ladies' Pure White Parasol, with two rows of embroidery insertion about 5 inches wide..... 3.00**



**C1-4. Ladies' Pure White Parasol, with very pretty eyelet embroidery insertion 9 inches wide 2.50**



**C1-5. Ladies' Navy Silk Parasols, made with 12 ribs, with red polka dot border, also cardinal parasols with white polka dot effect on border, each..... 3.50**



**C1-6. Ladies' Silk Parasols, made of pongee silk, in linen color only, with small neat satin polka dot, self color, also in plain pongee parasols, as cut, without pattern, each 2.50**



**C1-7. Ladies' Gloria Parasols, Dresden style, with satin finished border, white ground with heliotrope flower, white ground with green flower, white ground with violet flower, each..... 2.50**



**C1-8. Ladies' Black Silk Parasols, extra fine quality, made with cord, embroidered on edge, suitable mourning black handle, each..... 6.50**



**C1-9. White Silk Parasol, with white chiffon, embroidered with black, two white chiffon frills, with shirred ribbon, white with black on edge of frill... 7.00 8.00**



**C1-10. Ladies' White Parasols, with open work on edge and top, handles of natural wood, assorted styles, wood hand with neat bow.... 3.00**



**C1-11. White Silk Parasols, new patterns, embroidered in self, navy and cardinal, made with wood stick and handles, assorted styles..... 4.50**



**C1-12. Ladies' White Silk Parasol, with chiffon insertion, embroidered in black and white, with scalloped embroidered edge..... 6.00**

## Women's Umbrellas

- C1-7071. Women's Umbrella, fast black cover, steel frame, steel rod and natural wood handle, Eaton price..... .75**
- C1-7072. Women's Umbrellas, with silk and wool cover, steel frame, British make, steel rod and natural wood handle, in a good selection of patterns, Eaton price..... 1.00**
- C1-7073. Women's Fine Quality Silk and Wool Umbrellas, strong imported frame, steel rod, natural wood and fancy handle, in a beautiful selection of straight and bent shapes, Eaton price 1.50**
- C1-7074. Women's Silk and Wool Umbrella, has strong paragon frame, steel rod, interlocking ribs, cover, cord and tassel all match, a splendid selection of handles in all the latest novelties, suitably mounted, Eaton price 2.00 2.50**
- C1-7075. Women's Taffeta Silk Umbrellas, has best English paragon frame, steel rod, separate silk case, patent runner, handles selected from the world's novelties, with sterling and rolled gold mountings, Eaton price 3.00 5.00 8.00**

## Men's Canes

- C1-7090. Men's Solid Ebony Canes, with heavy gold heads, suitable for presentations..... 6.00 7.50 10.00 12.00**

## Men's Umbrellas

- C1-7076. Men's Umbrellas, with steel frame and rod, natural wood handles, good quality of fadeless black cloth cover, Eaton price .75 1.00**
- C1-7077. Men's Umbrellas, silk and wool mixture, will not cut, made with English frame and steel rod, a good selection of newest handles in natural wood and horn, suitably mounted, Eaton price..... 1.50 2.00**
- C1-7078. Men's Extra Quality Silk Umbrellas, very latest make of handle in ivory, horn and natural wood, has neat paragon frame and fine silk covers, Eaton price..... 3.00 5.00**
- C1-7079. Men's Gift Umbrellas, made with pure silk covers and interlocking English frame, handles of ivory and ebony, with rich mountings, suitable for engravings, Eaton price..... 8.00 10.00**

## School Umbrellas

- C1-7081. Children's School Umbrellas, Austria cover, fast black, natural cargo oak handles, Eaton price..... .50**
- C1-7082. Children's School Umbrellas, silk and wool coverings, steel rod, interlocking frame, a nice selection of handles, Eaton price..... 1.00**

## The Shower Shade

- C1-7083. This Umbrella, as the name implies, made for rain or shine, in a range of colors, such as white, sky, navy, myrtle, red, brown, black the colors are absolutely fast and will turn the rain like an ordinary umbrella, made with high finished frame and tassel to match, Eaton price..... 2.50**

## The Broadway

- C1-7084. A new tight rolling Umbrella for Women or Men, has pure silk cover and separate case with large tassel to match, made with the latest mountings, and natural wood handles, state whether you want men's or women's, Eaton price..... 4.00**

## Children's Parasols

- C1-7085. Girls' Sateen Parasols, one frill in white, sky, red, pink, natural wood rods and handle..... .50 .75**
- C1-7086. Girls' One Frill Japanese Silk Parasol, white, pink, sky and red..... 1.00**

Read our New Liberal  
Offer on page A1

# Trimmed Hats

We do not keep up stock of  
hats after July 1st, 1907



H1-420. Mourning Toque of Lisse closely folded, lined with black silk and puffed forming a rim around outer brim, draped around inner brim and neatly arranged on left side with two bunches of black violets..... **3.95**



H1-423. Toque of Fine Patent Milan Braid, fancy straw and tuscan cord insertion in brim, piping of velvet inside brim and fold around top of crown; fine tulle loosely folded around crown, draped around velvet band and puffed at back, two pleated tulle rosettes at side with ornaments and two ostrich feathers drooping over side. Hat comes in natural white only with cream tulle and tips, and velvet in black or any desired color if mentioned..... **6.50**  
With cheaper tips..... **6.00**



H1-426. A Dainty Dress Sailor, fancy Tuscan braid, tilted at side and back, around crown are small muslin roses and shaded foliage, pair of wings on left side with circle of box pleated velvet ribbon, wide fold of velvet on underbrim, tulle puffed on side and back of velvet bandeau, hat in tuscan color only with black velvet, wings in black or white, flowers in tea, pink or red or combination of these colors..... **5.00**



H1-421. Bonnet of neat, comfortable design, made from a silk and pyroxylin braid fancily arranged, two rows inside of brim and rosette of pleated tulle, inch and half satin back velvet ribbon, making long ties and forming double twisted drape on crown and over left side with bows, bunch of roses and foliage with osprey standing out from the tulle rosette. Black with roses in crimson, pink, old rose or tea..... **4.25**



H1-424. A Smart Toque of Pyroxylin Braid, four rows around crown and two around edge of brim of pleated tulle, two rosettes of pleated tulle on side with ornamental stick pins and two ostrich feathers, velvet bandeau and fold around crown, colors black, white, cream, navy, brown, cardinal, moss, reseda, sky, champagne or grey with ostrich feathers in black, white or cream..... **7.00**  
With cheaper feathers..... **6.50**



H1-427. New Dress Hat, slightly drooping back, fine folded chiffon and two rows of silk pyroxylin braid around crown, two on upper brim, ostrich feather of excellent quality on side, drooping over back, large rosette on side of crown, one on side under brim of looped satin back velvet ribbon, velvet ribbon loops up stem of ostrich feather and on back bandeau, band of ribbon around crown, colors black, white, cream, navy, brown, moss, champagne, sky blue, pink, old rose, grey or reseda, ostrich feather in black, white or cream..... **7.50**  
With smaller feather..... **6.50**



H1-422. Large Dress Hat, made from a Black Leghorn, whole crown of fine pleated tulle, twelve pretty roses with shaded foliage on front of crown and left side, tulle draped around band with puffing at back, brim droops a little in mushroom effect, the leghorn and tulle are black with roses in pink, tea or red, or combination of these colors as desired..... **4.35**



H1-425. Dress Hat, made from natural finish tuscan leghorn flop with back brim brought forward in front of crown in collar effect, applique insertion in brim and collar with fold of black velvet on each side, fine cream chiffon softly arranged across front with long white osprey and stick pins, back banked with large silk and muslin poppies and foliage. Flowers in white, pink, old rose or sky blue as desired..... **5.75**



H1-428. Dress Hat, finest tulle neatly pleated all over, satin ribbon in twisted drape around crown with bow at right side and arranged in bows, puffing and flowing ends for back trimming, two ostrich feathers tastily arranged on left side, bandeau high at back and side with drape of tulle, colors black, white, cream, navy, brown, reseda, sky blue or grey, with ostrich feathers to match, other colors with ostrich feathers in black, white or cream..... **10.25**  
With smaller ostrich feathers..... **8.25**

Read Our New Liberal Offer on Page A1

# Trimmed Hats

We do not keep up stock of these hats after July 1st, 1907



H1-429. Pretty Toque, made from shape of natural Java straw, shirred and puffed band of Jap silk around crown, same on outer brim with piping of velvet on each side, two large tucked and shirred silk rosettes at back, bunch of roses and foliage with quills on right side, velvet band high at back, hat natural color only trimmed in any fashionable color but with roses to harmonize and quills in black or natural only 3.35



H1-430. Stylish Hat of fine imitation hair braid, fold of velvet just inside of brim, velvet bandeau, velvet band and box pleated ruching of satin ribbon around crown forming rosette through pair of wings, ornament, ribbon rosette and loops on back bandeau, solid black or black with white wings..... 4.00



H1-431. A Mushroom Sailor of Bedford chip braid, with fold of velvet on under brim, velvet band around crown with wreath of pale blue forget-me-nots, two large fancy rosettes of satin ribbon, ribbon also draped along side over back and arranged in drape and loops on bandeau, ribbon in two colors, one to match hat and the other pale blue or other color if requested, color of hat black, navy, brown, garnet, moss, champagne, grey or white..... 3.45



H1-432. A Trimmed Turban of fancy chip straw, folds of velvet and Japanese silk around crown and outer brim, roses and foliage on side with draping of silk, two large silk rosettes at back, two steel ornaments on right side, colors black, brown, navy, garnet, pearl and champagne, with colored roses to harmonize..... 2.25



H1-433. Misses' Hat made from a bleached leghorn with row of tucks and shirred chiffon around upper brim, wreath of small roses, buds and foliage across front, wide baby ribbon in loops and knots forming rosettes on crown, upper brim and lower brim, some of the rosettes with small roses, hat natural only with cream chiffon and ribbon, flowers in tea, pink, white, red or sky blue..... 2.00



H1-434. Dress Hat in Mushroom design, shape made of fine pyroxilin braid, edge of brim of fine chip braid, around crown is fancy collar of velvet and tulle in plaited design, bunch of six muslin roses and foliage at side with foliage extending towards the back, tulle in drape on bandeau and banded at left side, colors black, navy, brown, garnet, pearl, sky, tuscany or white with colored roses to harmonize and green foliage..... 4.65



H1-435. Dainty Hat of Bedford chip braid, with drooping brim, two folds of velvet around outer brim and fold around top of crown in collar effect, chiffon loosely draped and folded around crown, over side and puffed on back bandeau, bunch of muslin roses and foliage on side with pair of wings, colors black, white, navy, brown, sky blue or grey, with colored roses to harmonize..... 2.45



H1-436. Misses' Hat of neat chip straw braid, with drooping back, brim wired into shape, Japanese silk draped around crown and in three large bows with hemstitched borders across front with ornament, whole underbrim with shirred silk facing with small roses and foliage on side bandeau, colors navy, brown, cardinal, white, champagne, sky blue or pearl, in each case with ivory silk and flowers to harmonize..... 2.50



H1-437. Misses' Hat in Napoleon style, made from Italian body hat of chip braid and cord in open work design and pattern in colors, trimming of silk ribbon, in large loop rosette and smaller puffed rosette, also draped across front, around sides and across back, natural quill across back also, hat all natural or natural and pink, natural and sky or natural and maize trimmed with ribbon in self colors or other colors if requested..... 1.40



READY-TO-WEAR HATS



38. Modena Chip Hat with insertion of cord chip straw in openwork design, shape wired to neat style with fold of velvet on each side of insertion, velvet ring ornaments, velvet bandeau with bow at back, pair of wings; solid black, or any color with any fashionable color of velvet and white or black wings..... 1.65

We do not keep up stock of these hats after July 1st, 1907



H1-441. New mushroom design of satin finished straw braid with Milan braid edging, twisted drape of velvet around crown, around outer brim and over side, silk ribbon is used to form folds on collar around crown, also draped over side and around bandeau with loops and bows on back bandeau, ornament at side and pair of wings, hat in natural white only trimmed black, white, navy, brown, sky or grey with wings to match or other fashionable colors with white or black wings..... 3.00



H1-444. Street Hat of Bedford chip braid, upper fold around crown and fold inside of brim of velvet, wide silk ribbon forming folded band around crown and shirred and puffed rosette on each side of hat with shirred velvet centres, two quills, all around bandeau with draping of ribbon and bows at back, colors black, white, navy, brown, grey, champagne with ribbon in self colors or in other colors if requested but with black or natural quills only ..... 2.35



39. Ready to Wear Hat of Bedford chip braid, side front effect; six velvet tabs with tons of silk across front and two at back, silk ribbon in looped rosette with two quills, side bandeau with ribbon trimming, solid black or white, navy, brown, cardinal, sky, pearl or champagne with green or pale blue ribbon and natural shaded quills..... 1.95



H1-442. A Dressy Street Hat, hand made from a pretty silk and pyroxylin braid, satin back velvet ribbon is used to form folded band and pleated ruching around crown, also for double pleated ruching on back bandeau, small braid rosette at side and two long broad quills, colors black, cream, sky, reseda, champagne, grey, brown, navy, cardinal, moss, in each case with cream underbrim unless otherwise requested, quills in black or natural only..... 5.00



H1-445. A Smart Ready to Wear Hat of fine picot chip braid, wide fold on under brim and two folds around crown of velvet, all around bandeau and loops for side trimming of velvet, two large silk pompoms and two long broad quills give the hat a smart appearance, colors black, white, navy, garnet, brown, sky, pearl, champagne, trimmed in any fashionable color of velvet with black or white pompoms, and black or natural quills ..... 3.25



40. Smart Hat of chip braid with high side and edge of brim turned down, band of velvet around crown, draping of taffeta silk with two quills and extending over side forming bows and loops for side trimming, all around velvet bandeau, solid black, navy, brown, sky blue or grey, cardinal, champagne with natural shaded quills..... 1.75

H1-443. Hand Made Turban of silk and pyroxylin braid, velvet buttons on outer brim, velvet piping on edge of brim and around crown, twisted drape of velvet over side through braid rosette and pair of wings, colors black, cream, sky, reseda, champagne, grey, brown, navy, cardinal or moss, with wings in black, white, navy, brown, sky or grey only ..... 2.00



H1-446. Hand Made Street Hat of silk and pyroxylin braid in turban design, wide silk ribbon forms a loosely folded drape around crown, over side and on side bandeau with loop and ends, also large puffed and shirred rosette with fancy centre made of ribbon, two quills, ornaments on brim of braid, colors black, cream, sky, reseda, champagne, grey, brown, navy, cardinal or moss with black or natural shaded quills 3.85

# READY - TO - WEARS AND SHAPES

We do not keep up stock of these hats after July 1st, 1907



H1-447. Ladies' or Misses' fine straw braid sailor, natural white with black band only..... .29



H1-448. Ladies' and Misses' College Hat, of imitation Panama straw, well bound, cotton braid band around crown and bow at side with quill, hat natural only trimmed brown, navy or cardinal..... .75



H1-507. Ladies' Outing Cap of fine quality felt, plain crown with piping around edge and down front, neat peak, silk cord across front with buttons and ornament, solid black or navy, cardinal, brown or myrtle with white piping, cord, etc..... .55



H1-449. Side Front Ready-to-Wear of neat chip braid, silk ribbon in folded band around crown and over back, also forming puffed rosette with shirred centre, two quills, colors black, brown, navy, cardinal, pearl, champagne, pale blue or white with black or natural quills..... 1.45



H1-455. Small Turban, hand made of silk and pyroxylin braid, velvet draped across front of crown, and over side with two black or natural quills, colors black, brown, navy, cardinal, moss or cream..... 1.35



H1-456. Natty Turban of fine Bedford chip braid, trimmed with collar around crown and extending over side, buttons, all around bandeau with bows on side, of panne velvet, two quills in black or natural, colors of hat black, brown, navy, garnet, grey, champagne or sky..... 1.59



H1-457. Misses' Hat made from natural bleached leghorn flop with fluted brim trimmed around crown and on bandeau with Japanese silk, natural quill, an all around bandeau, hat natural only, trimmed navy, brown, cardinal, cream or pale blue..... 1.00



H1-450. 'Misses' Hat made from a Bedford chip flop, caught up into a pretty shape with trimming of Japanese silk loosely draped and knotted at side and back of crown, wreath of silk and muslin poppies with foliage around front of crown, colors navy, brown, cardinal or pearl, each case, red poppies, green foliage.....

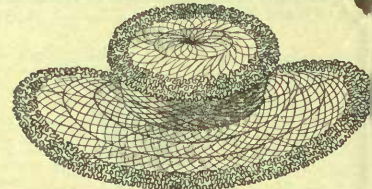

H1-451. Neat Dress Shape with drooping band made from silk and pyroxylin braid with tuft and shirred edging around brim and crown fine silk chiffon, colors black, white, cream, s. reseda, champagne, grey, brown, navy, cardinal or moss..... 1.85

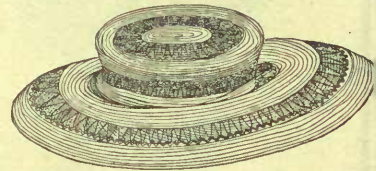

H1-452. Mushroom Dress Shape of our finest silk chiffon folded, rows of insertion of fancy silk and pyroxylin braid, hat is high on left side, very stylish and new, and a style becoming to most people, colors black, white, cream, s. champagne, pink, grey, reseda, old rose, navy, moss, brown..... 2.00

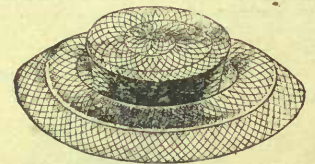

H1-453. Dress Shape of silk and pyroxylin braid hand made over strong wire frame, drooping brim, colors black, cream, sky, reseda, champagne, grey, brown, navy, cardinal, moss..... 1.85



H1-454. Chip Braid Ready-to-Wear, Japanese silk in folded band around crown, softly arranged at left side and draped over right side with ornament, colors black, brown or navy..... 1.85

# Ladies' and Children's Hat Shapes

WE DO NOT KEEP UP STOCK OF THESE GOODS AFTER JULY 1st, 1907.



HI-472

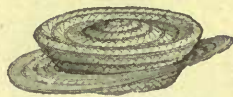

HI-467



HI-468



HI-465

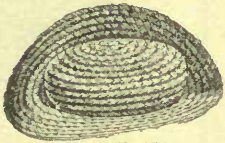

HI-470



HI-473



HI-474

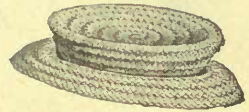

HI-469



HI-463



HI-460

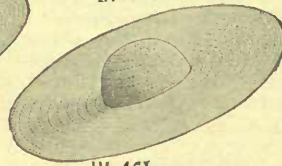

HI-461

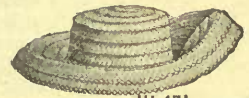

HI-471



HI-465



HI-462

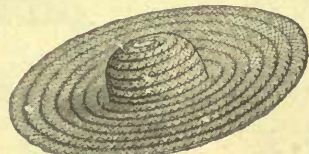

HI-464

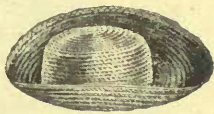

HI-478



HI-475

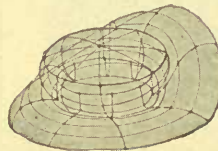

HI-476



HI-477

HI-460A. Misses' and Children's Leghorn, natural bleach, price according to quality ..... **.19 .29 .50**  
 HI-460B. Ladies' Black Leghorn of good quality, 5½ inch brim..... **.85**  
 HI-461A. Ladies' Bleached Leghorn of good quality..... **.85**  
 HI-461B. Ladies' Grege Leghorn, (natural finish) good quality..... **1.25**  
 HI-461C. Ladies' Fine White Chip Flop, well made and pliable, white only **.39**  
 HI-462A. Ladies' Bleached Leghorn of excellent quality..... **1.00**  
 HI-462B. Ladies' Grege Leghorn, (natural finish) excellent quality..... **1.50**  
 HI-463A. Hood of Bedford Cord Chip Braid, high dome crown, neat and pliable, colors black, white, navy, sky, champagne, pearl, brown or cardinal..... **.45**  
 HI-463B. Hood of Java Straw, high dome crown, light and durable, natural color only..... **1.25**  
 HI-464. Flop of Bedford Cord Chip Braid, neat crown, 5½ in. brim, colors black, white, navy, brown, sky, champagne, pearl or cardinal..... **.45**  
 HI-465. Turban of Fancy Chip and Straw Braid, becoming design, colors black, brown, navy or garnet..... **.50**

HI-466. Turban of Fine Bedford Chip Braid, New York block, colors black, white, navy, brown, garnet, pearl, champagne or sky..... **.65**  
 HI-467A. Natty Two-piece Sailor of fancy satin finished braid with Milan braid edging, high side, low bell shaped crown, colors natural white, navy, garnet, pearl or sky..... **.90**  
 HI-467B. Same as above in the Fancy Tuscan Braid, natural only..... **1.50**  
 HI-468. New Mushroom Shape of Fancy Satin Finished Straw Braid with Milan Braid Edging, natural white only, which can be trimmed prettily with any color..... **.75**  
 HI-469. Two-piece Mushroom Sailor of Bedford Chip Braid, neat design for ladies and misses, colors black, navy, brown, garnet, moss, champagne, grey or white... **.85**  
 HI-470. Stylish Two-piece Dress Shape of fancy chip and straw braid, one of the very newest designs, colors black, navy, brown, garnet, pearl, sky, or maize **.75**  
 HI-471. Dress Shape with brim drooping all around, made of Bedford cord chip braid, colors black, white, navy, brown, cardinal, champagne, sky or grey **.45**

HI-472. Smart New Shape with high crown and high rolling side, of fine Picot chip braid, colors black, white, navy, garnet, brown, sky, pearl or champagne..... **1.00**  
 HI-473. Italian Body Hat of white chip straw with frills of white or colored straw ribbon braid and cord in openwork design, all white or white and sky, white and pink, white and reseda or white and gold..... **.29**  
 HI-474. Italian Body Hat of chip straw and tuscan cord in openwork design, scalloped edge, natural color only **.15**  
 HI-475. Wire Frame, new turban design, long low crown, high side, side bandeau, black or white..... **.25**  
 HI-476. Wire Frame, dress shape, New York design, new crown, high rolling side, drooping slightly at back, black or white..... **.25**  
 HI-477. Wire Frame of Mushroom design back bandeau giving high tilt at back, stylish and correct, black or white **.25**  
 HI-478. Small Turban of narrow satin finished straw braid, neat oval crown and high left side, black, navy, brown, garnet or natural white..... **.85**

See other pages for all kinds of Child's Wear

# Children's Headwear

We do not keep up stock of these Hats after July 1st, 1907



H1-480. Cream Embroidered Japanese Silk Cap, soft flat lace ruche, lace edging next face and around neck, 2 inch silk ties, sizes 12, 13, 14, 15 and 16. .35



H1-483. Cream Japanese Silk French Cap, elaborately embroidered, silk cord around crown, lace edging around neck, four rows of valenciennes lace around face, silk lined, 3 inch silk ties, sizes 12 to 16. .85



H1-489. Japanese Silk Poke Bonnet, full puffed crown with embroidered centre-piece edged with silk cord, lace ruching around face, silk frill with lace frill at back, silk cord around neck, silk ties, cream only, sizes 14 to 17. .98



H1-505. Japanese Silk Tam, neatly embroidered, silk cord around circular centre-piece and head-piece, lace ruche across front, 3 inch silk ties, sizes 19 to 21. .75



H1-481. Cream Embroidered Japanese Silk Cap, graduated lace ruche with silk braided loops, lace edging next face and around neck, 2 1/2 inch silk ties, sizes 12, 13, 14, 15 and 16. .48



H1-484. Cream Embroidered Japanese Silk Cap, soft net ruche with braided loops and bows on left side, silk cord around crown, net edging and silk braid around neck, silk lining, 3 inch silk ties, sizes 12 to 16, loops and bows in pink, sky or cream. .95



H1-490. Japanese Silk Poke Bonnet, neatly embroidered crown and head piece, silk cord around crown, pleated organdie frill in front with two silk frills, also silk curtain, all edged with valenciennes lace, soft lace ruching next face, silk lining, 3 inch silk ties, cream only, sizes 14 to 17. 1.69



H1-508. Girls' Hat of Japanese Taffeta Silk, embroidered tam crown pleated to round centre, silk cord around centre-piece, bows at side, two pleated frills, double wired silk underbrim, elastic band, cream only, sizes 19 to 21. 1.95



H1-482. Cream Japanese Silk Reverse Cap, crown and reverse embroidered, silk cord around face, neck, crown and reverse, lace edging around face and neck, 3 1/2 inch silk ties, sizes from 12 to 16. .55



H1-488. Cream Embroidered Japanese Silk Bonnet, silk frill and curtain edged with valenciennes lace, lace top ruche, lace edging next face, silk ties, sizes 14 to 17. .70



H1-500. Girls' Japanese Silk Hat, tam crown, pleated to square embroidered centre, wired muslin underbrim with pleated frill, upper frill of pleated silk, elastic band, cream only, sizes 19 to 21. .98



H1-509. Child's Tricorne of Japanese Taffeta Silk, brim shirred on four wires, tam crown, chiffon rosette with ribbon loops, elastic band, colors cream, pink, sky, navy, brown or cardinal, sizes 19 to 21. 1.65

We do not keep up stock of these goods after July 1, 1907

# Children's Headwear

You run no risk buying from us by Mail, see page A1



H1-485. White Embroidered Muslin Cap, graduated lace ruche with ribbonsene loops, lace edging around neck, ties, sizes 12 to 16..... **.29**



H1-491. Poke Bonnet of White Figured Muslin, frill and curtain of muslin with eyelet embroidery design, lace top ruche, lace edging around face, ties, sizes 14 to 17 ..... **.35**



H1-494. White Muslin Poke Bonnet, heavily embroidered, front frill of pleated organdie with valenciennes lace edging, back frill of embroidery, lace ruching around face, ties, satin ribbon bows on top in pink, sky or cream, sizes 14 to 17..... **1.25**



H1-497. White Muslin Hat, embroidered frill, double wired underbrim, tam crown tucked, shirred and pleated to round centre-piece, muslin rosette at side, elastic band, sizes 19 to 21 **.75**



H1-486. White Embroidered Muslin Revere Cap, bebe ribbon laced through revere with bow at each end, lace edging around face and neck, ties, sizes 12 to 16, ribbon in pink, cream or sky..... **.35**



H1-492. White Embroidered Muslin Poke Bonnet with frill and curtain, lace top ruche, lace edging around face, ties, sizes 14 to 17..... **.50**



H1-495. White Muslin Hat, pleated frill with valenciennes lace edging, wired brim, tam crown pleated to embroidered centre-piece, bows at side, elastic band, sizes 19 to 21 **.30**



H1-498. White Muslin Hat, double wired underbrim with pleated frill edged with valenciennes lace, upper frill heavily embroidered, tam crown with embroidered centre around which is a pleated frill edged with valenciennes lace, bows at side, elastic band, sizes 19 to 21 **.95**



H1-487. White Embroidered Fine Muslin Cap, graduated lace ruche with ribbonsene loops, lace edging next face and around neck, ties, sizes 12 to 16..... **.45**



H1-493. White Embroidered Muslin Poke Bonnet, two frills edged with valenciennes lace, net top ruche with wood silk rosettes, net edging around face and neck, ties, sizes 14 to 17, rosettes in pink, sky or cream ..... **.65**



H1-496. White Muslin Hat, double-wired underbrim with pleated frill, upper frill pleated and edged with valenciennes lace, two rows of valenciennes lace around top of crown and across centre-piece, elastic band, sizes 19 to 21..... **.55**



H1-504. White Embroidered Muslin Hat, tam crown pleated to round centre-piece, lace ruching across front, long ties, sizes 19 to 21. **.45**

Always the newest and best styles

# Children's Headwear

We do not keep up stock of these hats after July 1st, 1907.



H1-490. Silk Muslin Frill Hat, top of crown of Japanese silk, double wired muslin brim with two box pleated frills and rosette of muslin edged with lace, elastic band, pink, sky or cream, sizes 19 to 21..... **.85**



H1-506. Felt Tam O'Shanter, eight piece crown with button centre, double stitching, quill at side and ribbon bows, lined, colors navy, brown, myrtle or cardinal, sizes 19 to 21..... **.50**



H1-511. A Novelty in Child's Headwear, a straw bonnet made of pretty Italian chip straw braid with colored edge on frill, trimmed by hand with shirred chiffon ruching, ribbons, one rosette on each side, good silk ribbon in bows at top and draped around head-piece and neck with bows at back, ties, lined, very neat and durable, white only trimmed, pink, pale blue or cream..... **1.50**  
Sizes for 2 to 3 years of age.



H1-514. Child's Leghorn with fluted brim trimmed with wreath of 18 small roses, foliage and buds, good silk ribbon in bow rosette at side and across front, small rosette on each side of brim and one on underbrim, elastic band, hat natural white, trimmed pink, pale blue, cream or cardinal..... **1.25**



H1-501. Child's Hat of fancy chip and straw braid trimmed with silk cord and pom-pom, cord around crown, brown, navy, cardinal or white **.75**



H1-503. Muslin Wash Hat, corded brim with braid edging, tam crown with corded top and embroidered centre, elastic band, white only, sizes 19 to 21 ..... **.33**



H1-512. Child's Sailor of Fine Straw Braid, band and streamers of corded ribbon, white only..... **.98**



H1-515. Modena Chip Child's Hat wired into shape, band around upper brim of silk mull shirred on a wire, bows of mull at back of crown, wreath of velvet forget-me-nots, elastic band, hat white only with pale blue flowers and mull in pale blue, cream, or pink..... **.65**



H1-502. Child's Sailor, neat crown, brim rolled up all around, good silk ribbon around crown, bows at side and streamers, elastic band, brown, navy, cardinal; or white trimmed brown, navy, cardinal or white **.85**

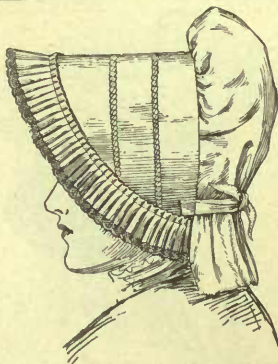

H1-510. Ladies' or Misses' Percale Sun bonnet, laundried, pleated frill with valenciennes lace edging, drawstring and ties at back also ties under chin, colors in ladies' size, black, navy, sky, cardinal, pink or white, same colors except black in misses' size. **.25**



H1-513. Child's Ready-to-Wear of Satin Finished Straw Braid with Milan edging, trimmed with large ribbon rosette at side with quill, ribbon band around crown, hat white only trimmed navy, brown, cardinal, elastic band..... **1.50**



H1-516. Child's Bleached Leghorn of very fine quality, rosette of looped baby ribbon in front with silk pom-pom, rosette at back and small one at right side, long wide satin ribbon ties, hat natural bleached only, trimmed white, a very dainty hat for child of 1 1/2 to 3 years ..... **1.75**

Always send sufficient postage

# Flowers, Foliage, Etc.

Best Goods at Lowest Prices

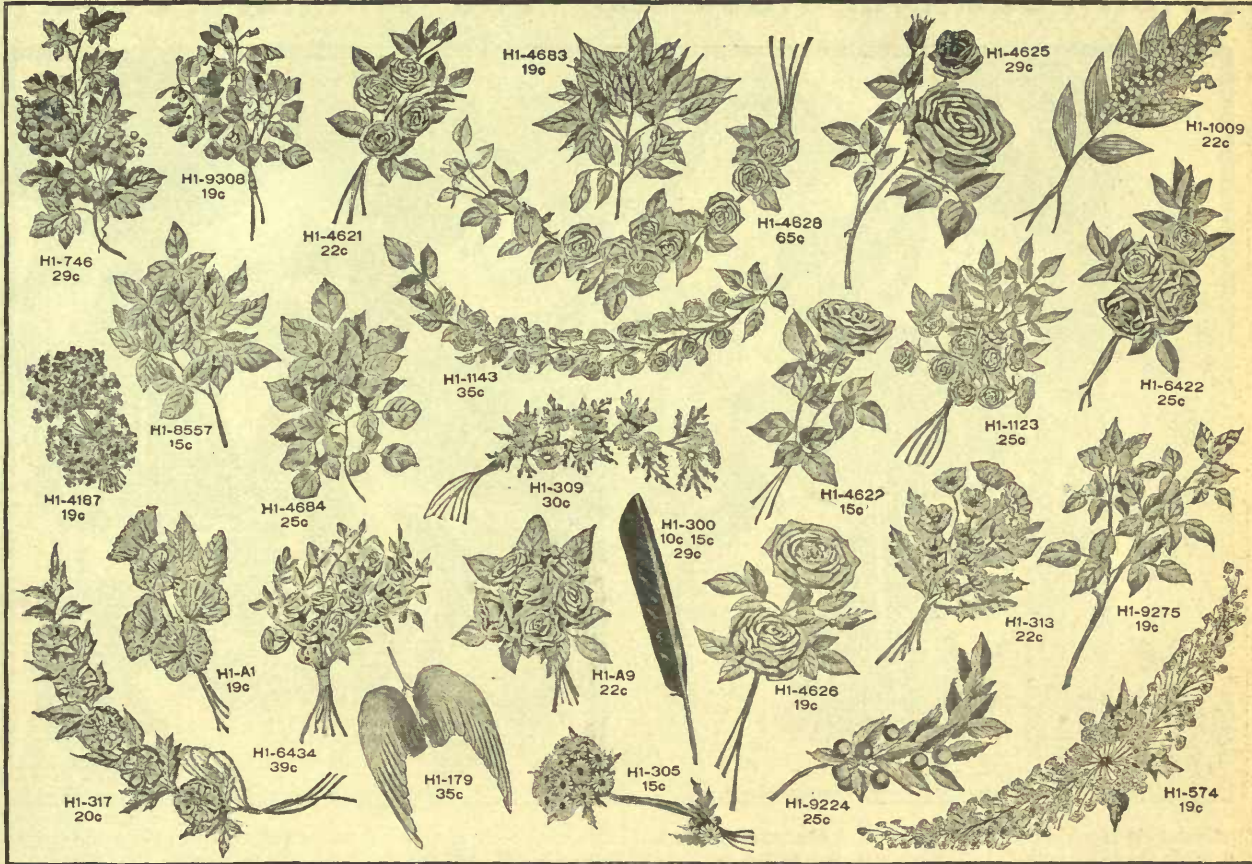

- H1-4622. Muslin Rose with foliage and bud, rubber stems, colors pink, tea, American beauty or white..... **.15**
- H1-4621. Spray of Four Small Muslin Roses with foliage and two buds, rubber stems, colors pink, tea, American beauty and white..... **.22**
- H1-4626. Two Full Muslin Roses with foliage and bud, long rubber stems, colors pink, tea, American beauty, white **.19**
- H1-4625. Large American Beauty Muslin Rose with half open rose, bud and foliage, long rubber stem, colors pink, tea, American beauty and white..... **.29**
- H1-4628. Handsome Trail of Nine Muslin Roses with foliage and four buds, neat and well made, rubber stems, colors pink, tea, American beauty and white.. **.65**
- H1-A9. Rose Picquet of six muslin roses and foliage, colors pink, old rose, red in two-tone effect and tea..... **.22**
- H1-1123. Picquet of 11 small muslin roses, three buds and foliage, colors pink, tea, red, sky and white..... **.25**
- H1-6434. Spray of eleven dainty half open muslin roses with foliage, shaded brown and green, rubber stems, colors pink, tea or dark red..... **.39**
- H1-6422. Picquet of four full muslin roses with brown shaded foliage, rubber stems, colors pink, tea or crimson in two tones..... **.25**

- H1-1143. Trail of eighteen small muslin roses with eighteen buds and foliage, colors pink, tea, white, red and sky **.35**
- H1-A1. Picquet of five silk and muslin poppies with frosted leaves, colors pink, old rose, white and sky..... **.19**
- H1-746. Grape Mount containing two bunches of grapes and foliage, both the grapes and foliage in green only with brown shading..... **.29**
- H1-1009. Lily-of-the-Valley Mount containing twelve sprays of white lilies with green leaves..... **.22**
- H1-4187. Satin Violets with muslin stems, six dozen in bunch, solid black or natural or white with green stems **.19**
- H1-9224. Spray of eight cherries in two shades of red with green foliage and long stem..... **.25**
- H1-9275. Spray of rose foliage with six buds, rubber stems, green foliage with light shading around edges of leaves **.19**
- H1-8557. Bunch of rose foliage containing four sprays, a few of the leaves with brown shaded tips..... **.15**
- H1-9308. Bunch of Violet foliage containing three sprays of leaves with opening buds, rubber stems **.19**
- H1-4683. Bunch of rose foliage, dull finish, long pointed leaves with shading. **.19**
- H1-4684. Parisian rose foliage, round shaped leaves with shading, dull finish..... **.25**

- H1-179. Neat pair of wings, well made good shape, colors black, white, navy brown, sky or grey..... **.35**
- H1-574. Wreath of dainty velvet for-get-me-nots with small bunch in center, light blue only..... **.15**
- H1-300. Imported quills, cheap and effective trimming for ready-to-wear hats.
- A. A neat shaded quill, the feathered part about 10 inches to 11 inches long, color solid black, navy, sky blue, green pink or natural in shaded effect.... **.10**
- B. A handsome quill, the feathered part 11½ to 12½ inches long, solid black or natural shaded only..... **.15**
- C. A handsome broad quill, the feathered part 13 to 15 inches long, solid black or natural shaded only..... **.25**
- H1-313. Spray of twelve small silk and muslin poppies with shaded foliage poppies red only with green centres **.25**
- H1-317. Wreath of five silk and muslin poppies with foliage and buds, poppies in red only with green centres..... **.20**
- H1-305. Spray of fourteen small white marguerites with brown centres, foliage and long stems with single flower foliage and buds at end..... **.15**
- H1-309. Wreath of twelve white marguerites with yellow centres and foliage..... **.30**

# Ostrich Feathers, Neckwear and Millinery Sundries



H1-525. Curled Hackle Feather and Marabou Stole made in four strands with tail ends, 76 inches long and 6 inches wide, black, white or grey..... **1.95**

H1-526. A Handsome Throw Scarf or Stole of curled hackle feathers and marabou, 76 inches long, 4½ inches wide at neck and 6½ at ends, closely feathered, solid white; or grey or sky blue middle with white edging. **3.25**

H1-527. Neck Ruff of pleated chiffon with silk ribbon edging, bows and three streamers of silk ribbon at each end, full length 60 inches, solid black, solid white or white chiffon with black ribbon edging, bows and streamers **1.59**

H1-528. Liberty Silk Neck Ruff, extra quality full ruching around neck, long pleated ties with silk ribbon edging, three rows of ribbon across ends of ties, full length 65 inches, black only **1.98**

H1-529. Liberty Silk Cape Scarf, full ruffle collar, pleated cape with one row and edging of ribbon, pleated ties with frill ends and ribbon edging, full length 52 inches, black only..... **2.50**

H1-530. Liberty Silk Cape Scarf, extra quality, full ruffle collar, double pleated cape, each with silk ribbon edging, long pleated ties with frill ends and ribbon edging, full length 65 inches, black only..... **3.95**

**Ostrich Boas**, handsome goods, black, white, grey **5.00 10.00 15.00**

## Ostrich Feathers

Duchess Curl Feathers, style D, black, white or cream **.50 .75 1.00 1.50**  
 ..... **2.00 3.00 4.00 5.00**  
 Navy, brown, reseda, ciel or grey **1.00**  
 ..... **2.00 3.00**

Ostrich Tips, three in a bunch, style C, black, white or cream..... **.50 1.00**  
 ..... **1.50 2.00**

Brush Osprey, style G, black or white  
 ..... **.25 .50 1.00**

## Millinery Sundries

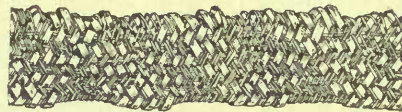

H1-782. Wood Silk Braid, 1 in. wide, black, white, navy, brown, moss, grey, sky blue, champagne, reseda and cardinal, per piece of 12 yards **.59** Each yard over the piece..... **.05**

Tulle, excellent quality, 36 inches wide, french finish, black, white and fashionable colors for spring and summer, per yard..... **.35**

Chiffon, extra quality pure silk chiffon, fine even weave, 42 inches wide, black,

white and correct colors for spring and summer, per yard..... **.35**

Silk Mull, French manufacture, good quality, 44 inches wide, black, white, cream, navy, pink, sky, Nile, cardinal, old rose, reseda, champagne, burnt, Alice blue or beige, per yard..... **.20**

Heavy Satin Wire, black or white, 2 yards for..... **.05**

Medium Satin Wire, black or white, 8 yard ring..... **.10**

Medium Silk Block Wire, black or white, 8 yard ring..... **.10**

Iron Wire, black or white, 30 yd. ring **.10**

Flat Ribbon Wire, black or white, 12 yard card..... **.10**

Maids' Caps, Bows, Etc. **.08 .10 .12 ½**  
 ..... **.15 .20 .25**

Elderly Ladies' Dress Caps, black only  
 ..... **.75 1.00 1.50 2.00**

Widows' Caps, with or without falls  
 ..... **.50 .75 1.00**

Widows' Veils, plain borders..... **2.75**  
 ..... **3.25 4.00**

Widows' Veils, hemstitched borders  
 ..... **3.00 3.50 4.50**

Widows' Veiling, 42 inches wide, plain border, per yard..... **1.00**

Communion Veils, 54 x 54 inches... **.75**

Bridal Veils, 72 x 90 inches **1.00 1.50**  
 ..... **2.00 2.50**

possible have Hats sent by Express. They may be crushed in the Mails if sent by Post, Cut material not exchanged. Bridal and Communion Veils not exchanged.



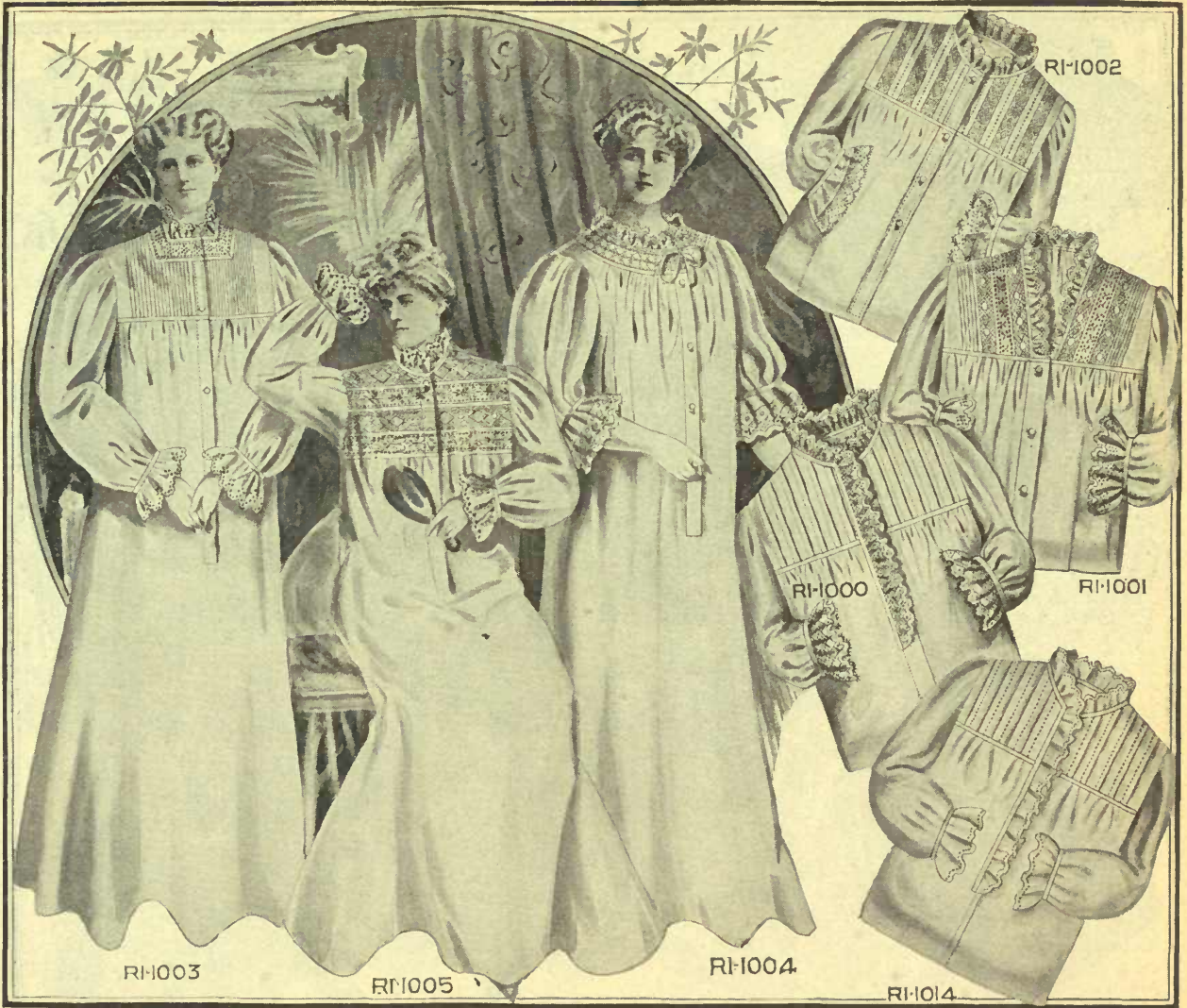

## LADIES' NIGHTGOWNS

Good roomy garments, nice soft material, and you'll obtain satisfactory wear out of every article. Then, through our close buying, you pay a small price for high class goods. We guarantee that every garment shall give every satisfaction, or you receive your money back.

Lengths 56, 58 and 60 inches, suitable up to 40 inches bust measure, extra large size for 42 and 44 inches bust measure, only in No. 1002X, at price quoted.

- |  |  |  |   |
|--|--|--|---|
| <p>RI-1000. Cotton, Mother Hubbard yoke, two clusters of six half inch tucks, neck, front and sleeves, finished with torchon lace..... <b>.50</b></p> <p>RI-1000½. Fine Cotton Mother Hubbard Yoke, 4 clusters tucks, 4 rows lace insertion, 2 rows embroidery insertion, frill of embroidery around neck and on sleeves, pearl buttons..... <b>.68</b></p> <p>RI-1001. Cotton, Mother Hubbard yoke. with two clusters of tucks,</p> | <p>two rows of Swiss insertion and four rows of lace insertion, V neck, frill of embroidery on neck and sleeves..... <b>.75</b></p> <p>RI-1002. Cotton, Mother Hubbard yoke, with six rows of lace insertion and six rows of hemstitching, frill of lace on neck, muslin frill with one row of hemstitching and frill of lace on sleeve..... <b>.75</b></p> <p>RI-1002X. Same style as RI-1002, made extra large size..... <b>1.00</b></p> | <p>RI-1003. Cotton, Mother Hubbard yoke of tucking, square neck, with Swiss insertion and frill of embroidery..... <b>.85</b></p> <p>RI-1004. Cotton, low round neck, yoke of lace insertion, beading and ribbon, frill of lace on neck and sleeves..... <b>.85</b></p> <p>RI-1005. Cotton, fancy Mother Hubbard yoke of Swiss and lace inser-</p> | <p>tion, neck and sleeves finished with frill of embroidery..... <b>1.00</b></p> <p>RI-1013. Striped Flannelette, colors pink and white and blue and white, tucked front, frill of material on neck, down front and on sleeves ..... <b>.50</b></p> <p>RI-1014. Flannelette, plain shades, pink and white, Mother Hubbard yoke, with hemstitched tucks, neck, front and sleeves finished with hemstitched frill..... <b>.75</b></p> |
|--|--|--|---|



## LADIES' NIGHTGOWNS

These garments are made up in our own factory by experienced people, where every known convenience for quick and perfect work is in use. Wide awake examiners are particular to see that the stitching and making is worthy the Eaton guarantee.

Lengths 56, 58 and 60 inches, suitable up to 40 inches bust measure, extra large size in R1-1006X, in 42 and 44 inches bust measure, at the prices quoted.

R1-1006. Cotton, Mother Hubbard yoke of fine tucking, square effect, with frill of fine embroidery, neck and sleeves finished with frill of embroidery..... **1.00**

R1-1006X. Same style as R1-1006, made extra large size..... **1.25**

R1-1007. Nainsook, slip over style, round yoke in front of two rows of lace insertion and one row of Swiss, lace, beading and ribbon at neck, sleeves finished with muslin frill, edged with lace..... **1.25**

R1-1008. Nainsook, fancy square yoke, with two rows of Swiss insertion and fine tucking between, band of insertion at waist, frills of embroidery on neck and sleeves.. **1.55**

R1-1008½. Fine Nainsook, square neck finished with wide beading and ribbon, sleeves finished with wide beading and ribbon..... **1.85**

R1-1009. Nainsook, fancy pointed yoke, with two rows of Swiss insertion and one cluster of fine tucks, frills of embroidery across yoke and

on sleeves, lace, beading and ribbon on neck..... **1.95**

R1-1010. Fine Nainsook, fancy pointed yoke, with tucks finished with Swiss insertion and embroidery frills, neck finished with embroidery, beading and ribbon, sleeves with two rows of insertion, cluster of tucks and frill of embroidery..... **2.00**

R1-1011. Fine Nainsook, pointed yoke of fine tucking, low, square neck,

finished with wide beading, ribbon and lace, sleeves with muslin frill, one row of val insertion and edge of lace, finished with beading and ribbon..... **2.35**

R1-1012. Fine Nainsook, tucked back, fancy round yoke in front of five rows of val. lace, finished with frill of three rows of val, lace and lace, beading and ribbon at neck, wide Swiss beading and lace frills to match yoke at waist..... **2.65**



## GOOD VALUE AND LOW PRICES IN LADIES' UNDERSKIRTS AND CORSET COVERS

Very desirable quality is found in the garments we offer on this page. The material was selected by our own buyer at the mills, and we looked after the manufacture in our own factories. Result, a liberal guarantee of the utmost satisfaction.

### Ladies' Underskirts

- RI-2000. Cotton, deep muslin flounce, cluster of tucks, one row of lace insertion and frill of muslin edged with lace, French band, lengths 38 and 40 inches..... **.65**
- RI-2001. Cotton, muslin frill with cluster of five tucks and frill of embroidery, French band, lengths 38 and 40 inches..... **.75**
- RI-2002. Cotton, deep muslin flounce with two clusters of fine tucks and frill of embroidery, French band, lengths 38 and 40 inches..... **.85**
- RI-2003. Cotton, deep umbrella flounce with two rows of lace insertion and frill of muslin edged with lace, French band, lengths 38 and 40 inches..... **.95**
- RI-2004. Fine Cotton, deep umbrella flounce with two clusters of tucks, one row of lace insertion

and frill of embroidery, French band, lengths 38, 40 and 42 inches..... **1.15**

RI-2005. Fine Cotton, deep umbrella flounce of lawn with one cluster of tucks and wide frill with two clusters of tucks, one row of lace insertion and frill of lace, French band, lengths 38, 40 and 42 inches..... **1.15**

RI-2006. Fine Cotton, deep umbrella flounce of lawn with cluster of tucks and one row of lace insertion, frill of lawn on flounce with cluster of tucks, one row of lace insertion and frill finished with wide lace, French band, lengths 38, 40 and 42 inches..... **1.25**

RI-2006½. Fine Cotton, wide umbrella frill of lawn, 2 clusters of fine tucks with half-inch tuck between, extra fine wide flounce of embroidery, 38 to 42 inches long..... **1.50**

### Ladies' Corset Covers

Sizes 32 to 42 inches, bust measure.

- RI-3006. Fine Nainsook, round yoke of two rows of lace insertion finished with frill of lace, neck and arms trimmed with edge of lace, pearl buttons, draw string at waist..... **.50**
- RI-3008. All over embroidery, fine quality, straps of one row of lace insertion and edges of lace, ribbon across front, pearl buttons, finished with skirt..... **.60**
- RI-3009. Fine Nainsook, square neck with one row of embroidery insertion and frill of embroidery, full front with one row of insertion, embroidery frill on arms..... **.75**

### Shield Protector

- RI-3020. Ladies' Shield Protector, made of fine lawn and trimmed with fine val. lace and ribbon, without shields..... **.50**
- With shields attached..... **.75**



## LADIES' UNDERSKIRTS AND CORSET COVERS

### Ladies' Underskirts

- RI-2007.** Fine Cotton, extra deep umbrella flounce with two clusters of fine tucks, two rows of embroidery insertion with one row of val insertion between, finished with wide frill of skirting embroidery, french band, dust frill, lengths 38, 40 and 42 inches ..... **1.65**
- RI-2008.** Fine Nainsook, deep umbrella flounce with nine fine hemstitched tucks, one row of embroidery insertion and frill of very wide skirting embroidery, french band, dust frill, lengths 40, 42 and 44 inches ..... **1.85**
- RI-2009.** Fine Nainsook, deep umbrella flounce with seventeen rows of lace insertion with two clusters of tucks between, finished with wide frill of lace, french band, dust frill, lengths 40, 42 and 44 inches ..... **2.00**
- RI-2010.** Fine Nainsook, wide umbrella flounce with two rows of lace insertions and two clusters

of tucks with vandyke frill of wide lace, under frill with frill of wide lace, french band, dust frill, lengths 40, 42 and 44 inches..... **2.50**

**RI-2011.** Fine Nainsook, circular flounce with three rows of lace insertion crossed with twelve rows of insertion, finished with frill and wide lace, under frill edged with narrow lace, french band, dust frill, lengths 40, 42 and 44 inches ..... **2.75**

**RI-2012.** Fine Nainsook, one row of wide, fine swiss insertion, finished with extra deep frill of flouncing embroidery with three clusters of fine tucks, dust frill, french band, length 40, 42 and 44 inches..... **3.25**

**RI-2013.** Fine Nainsook, deep umbrella flounce with four rows of extra fine val insertion finished with frill of three rows of lace, under frill to lawn finished with lace, french band, lengths 40, 42 and 44 inches..... **3.75**

### Ladies' Corset Covers

Sizes 32 to 42 inches, bust measure.

- RI-3010.** Fine Nainsook, full front, round yoke solid tucking, two rows of fine val insertion back and front, neck and arms finished with frill of lace, beading and ribbon, pearl buttons ..... **1.15**
- RI-3012.** Fine Nainsook, round neck, full front with two rows of val insertion and three rows of fine swiss insertion, back with one row of val insertion and two rows of swiss, neck and arms finished with frill of fine embroidery..... **1.25**
- RI-3013.** Fine Nainsook, round neck, full front with fancy yoke of four rows of fine val insertion, back with yoke of two rows of fine val insertion, neck and arms with frill of lace, beading and ribbon..... **1.50**



## CORSET COVERS, BLOUSE DISTENDERS

### LADIES' CORSET COVERS

Sizes 32 to 42 Inches Bust Measure

- RI-3000. Cotton, full front with two rows of lace insertion and cluster of tucks pointed effect, round neck, arms and neck finished with lace, draw string at waist..... **.25**
- RI-3001. Cotton, full front, round neck, arms and neck finished with embroidery, draw string at waist, pearl buttons..... **.30**
- RI-3002. Cotton, round neck, full front with two rows of lace insertion and two clusters of tucks, neck and arms finished with lace..... **.33**
- RI-3003. Cotton, tight-fitting, round neck, finished with one row of lace insertion, beading, ribbon and frill of lace, lace on arms..... **.39**
- RI-3004. Cotton, tight fitting, square yoke of embroidery finished with embroidery on neck and arms, pearl buttons..... **.39**

- RI-3005. Fine Cotton, square neck, full front with fancy yoke with eight rows of insertion and frill of lace, neck and arms finished with lace, pearl buttons..... **.39**
- RI-3007. Fine Cotton, full front, round yoke of one row of embroidery insertion, and frill of embroidery, neck and arms finished with frill of embroidery, pearl buttons, draw string at waist..... **.50**
- RI-3011. Fine Nainsook, round neck, full front with fancy yoke of three rows of fine val. insertion finished with frill of lace, beading and ribbon, back with three rows of val. insertion, neck and arms finished with frill of lace, beading and ribbon..... **1.25**
- RI-3014. Fine Nainsook, tucked back, full front with eight clusters of tucks, square neck with one row of fine wide swiss insertion, beading and ribbon, frill of fine embroidery on neck and arms..... **1.50**

- RI-3015. Fine Nainsook, full front, fancy yoke of lawn with clusters of three fine tucks, one row of fine Swiss embroidery and frill of fine embroidery, tucked back, round neck finished with frill of embroidery, beading and ribbon frill of embroidery on arms..... **1.75**
- RI-3016. Extra Fine Lawn, square neck, full front, fancy yoke, back and front of fine val. insertion, circular effect, four medallions in front, neck finished with wide beading, ribbon and frill of lace, lace and beading on arms..... **2.00**

### Blouse Distenders

- RI-3017. Blouse Distenders, made of fine lawn, with three frills, finished at top with insertion and lace..... **.25**
- RI-3018. Blouse Distenders, made of fine lawn with four frills edged with lace, top finished with lace and beading..... **.45**



## FINE COTTON AND NAINSOOK LADIES' DRAWERS

Sizes 25 and 27 inches long, Open and Closed styles. Extra large sizes in Nos. 4002 and 4008 only.

RI-4000. Cotton, umbrella frill of lawn with one cluster of tucks and hem..... .22  
 RI-4001. Cotton, umbrella frill of lawn with two hemstitched tucks and frill of lace..... .25  
 RI-4002. Cotton, umbrella frill of lawn, two clusters of tucks and one row of lace insertion between..... .30  
 RI-4002x. Same as 4002, only extra large... .35  
 RI-4003. Cotton, umbrella frill of lawn, one row of lace insertion and frill of lace..... .30  
 RI-4004. Fine Cotton, extra wide umbrella frill of lawn with one row of wide insertion and frill of lace..... .33  
 RI-4005. Fine Cotton, umbrella frill of fine lawn with three half-inch hemstitched tucks and edge of embroidery.. .43

RI-4006. Fine Cotton, umbrella frill of lawn with two clusters of fine tucks and frill of wide lace..... .45  
 RI-4007. Fine Cotton, deep umbrella frill of fine lawn with one cluster of tucks and frill of fine embroidery..... .50  
 RI-4008. Fine Cotton, extra deep umbrella frill of lawn with one cluster of hemstitched tucks and frill of fine embroidery..... .65  
 RI-4008x. Same as 4008, only extra large size .75  
 RI-4009. Fine Cotton, deep umbrella frill of lawn with one row of val insertion, one row of hemstitching and frill of lace..... .65  
 RI-4010. Extra Fine Cotton, deep umbrella frill of fine lawn with two rows of fine val lace finished with frill of lace..... .75

RI-4011. Nainsook, one cluster of hemstitched tucks, one row of very fine swiss insertion frill of fine embroidery..... 1.00  
 RI-4012. Fine Nainsook, deep umbrella frill of fine lawn with one cluster of tucks, one row of fine swiss insertion and frill of fine embroidery..... 1.25  
 RI-4013. Fine Nainsook, one cluster of fine tucks, deep umbrella frill with one row of fine val insertion and frill of fine val lace, vandyke effect..... 2.00  
 RI-4014. Flannelette, fancy stripes, colors pink and white and blue and white, elastic at knee-sizes 30, 32 and 34 inches long..... 25  
 RI-4015. Black sateen, elastic at knee, sizes 30, 32 and 34 inches long..... .55



## LADIES' CHEMISE AND BRIDAL SETS

### Ladies' Chemise

- RI-5000. Cotton, frill of torchon lace on neck and arms. .35
- RI-5001. Cotton, square yoke of one row of embroidery insertion, frill of embroidery around neck and arms. .50
- RI-5002. Cotton, round yoke of embroidery insertion, finished with frill of embroidery, neck and arms with frill of embroidery. .65
- RI-5003. Nainsook, fancy yoke of lace insertion and finishing braid, with muslin frill edged with lace, lace beading and ribbon at neck, lace on arms. .85
- RI-5004. Long Chemise, Nainsook, fancy round yoke of three rows lace and one row of insertion, neck finished with lace, beading and ribbon, lace on arms, deep flounce on skirt, with two clusters of tucks and wide lace. 1.25
- RI-5005. Long Chemise, fine Nainsook, low round neck, yoke of all-over Swiss embroidery, finished with double frill of lace, neck and arms finished with lace, beading and ribbon, skirt with deep flounce, cluster of tucks, one row of lace insertion and edge of lace. 1.50

- RI-5020. Ladies' Acme Safety Belt Supporters, waist measure 24 to 30 inches. .20
- RI-5021. Ladies' Sanitary Napkins, E brand, half dozen pkg. .10 1 dozen .20
- RI-5022. Ladies' Seamless Sanitary Napkins, Kbrand, 1/2 doz. package. .25 1 dozen .50

### Bridal Sets

- RI-5010. GOWN, Nainsook, square yoke of solid tucking, finished with Swiss insertion and frill of embroidery, embroidery on neck and sleeves, 58 and 60 inches long.
- RI-5011. SKIRT, Nainsook, deep umbrella frill of muslin, two clusters of fine tucks with two half-inch tucks between, one row of Swiss insertion and deep frill of embroidery, lengths 40, 42, and 44 inches.
- RI-5012. CORSET COVER, Nainsook, tucked back full front, square yoke, back and front of Swiss insertion, beading and ribbon across front, neck and sleeves finished with frill of embroidery. Sizes 32 to 42 bust measure.
- RI-5013. DRAWERS, Nainsook, with cluster of tucks, row of insertion and frill of embroidery, open and closed styles, lengths 25 and 27 inches, set complete. 6.00

- RI-5011. GOWN, Nainsook, tucked back, round yoke of three rows of val. insertion, two rows of beading and ribbon, finished with frill of wide lace, lace, beading, and ribbon at neck, muslin frill, with one cluster of tucks, row of insertion and edge of lace on sleeves, lengths 58 and 60 inches.
- RI-5012. SKIRT, Nainsook, deep umbrella flounce of fine muslin, with cluster of fine tucks, three rows of lace insertion, finished with frill of muslin with cluster of tucks and wide lace, dust frill, lengths 40, 42 and 44 inches.
- RI-5013. CORSET COVER, Nainsook, full front, round yoke of three rows of val. insertion and two rows of beading and ribbon, finished with frill of lace tucked back, lace, beading and ribbon on neck and sleeves. Sizes 32 to 42 inches bust measure.
- RI-5014. DRAWERS, Nainsook, umbrella frill, with one cluster of tucks, two rows of val. insertion and edge of lace, open and closed styles, length 25 and 27 inches, set complete. 7.50

- RI-5012. GOWN, Fine Nainsook, tucked back, fancy square yoke with two rows of imitation Maltese lace insertion and one row of wide Swiss beading with ribbon, finished with frill of lace, lace beading and ribbon at neck, sleeves finished with wide beading and ribbon with wide frills, two clusters of tucks, row of insertion and edge of lace, lengths 58 and 60 inches.
- RI-5013. SKIRT, fine Nainsook, deep umbrella flounce with seven clusters of fine tucks, three rows of insertion, muslin frill, finished with wide lace, frill on skirt with wide beading and ribbon, dust frill, lengths 40, 42 and 44 inches.
- RI-5014. CORSET COVER, fine Nainsook, tucked back, fancy yoke with two rows of insertion and one row of Swiss beading and ribbon, lace, beading and ribbon on neck and sleeves, yoke finished with frill of wide lace, sizes 32 to 42 inches.
- RI-5015. DRAWERS, fine Nainsook, with fancy frill with two clusters of tucks, one row of insertion and finished with wide lace joined square at side. Drawers finished with beading and ribbon. Four pieces, set complete. 15.00



**LADIES' APRONS AND CHILDREN'S PINAFORES**

**Ladies' Aprons**

- R1-6000. Muslin, deep flounce with wide hem, band and sashes... **.25**
- R1-6001. Muslin, with wide hem and three half-inch tucks, band and sashes... **.29**
- R1-6002. Fine Muslin, extra wide with six inch hemstitched hem, band and sashes... **.35**
- R1-6003. Muslin, deep frill with three small tucks and hemstitched hem, put on under hemstitched tuck, band and sashes... **.39**
- R1-6004. Fine Muslin, extra wide, deep flounce of muslin finished with cluster of tucks and frill of embroidery, band and sashes **.50**
- R1-6005. Fine Muslin, extra wide with two clusters of fine tucks and row of Swiss insertion, deep flounce with wide hemstitched hem and cluster of tucks, put on under one inch hemstitched tuck... **.75**
- R1-6006. Fancy round apron with circular flounce edged with lace, pockets and apron finished with val. insertion band and sashes **.85**

- R1-6007. Tea Apron of fine Muslin, pointed effect, finished with embroidery, pocket, band and sashes **.65**

**Maids' Aprons**

- R1-6010. Muslin, skirt with wide hem, bib and bretelles finished with hem and row of Swiss insertion, band and sashes... **.35**
- R1-6011. Muslin, skirt with deep hem, bib and bretelles, finished with frills of embroidery and medallions, band and sashes... **.55**
- R1-6012. Muslin, skirt with flounce, fancy bib and bretelles, finished with insertion and embroidery **.65**
- R1-6013. Fine Muslin, two widths in skirt, deep hem, bib and bretelles, finished with wide hem and cluster of tucks... **.75**
- R1-6014. Fine Muslin, cluster of tucks and deep flounce on skirt, fancy circular bib finished with embroidery insertion and medallion **.85**

**Colored Aprons**

- R1-6020. Bordered linen with band **.28**
- R1-6021. Same as R1-6020, with bib and shoulder straps... **.35**
- R1-6022. Kitchen Apron, gingham, heavy quality, band only... **.28**
- R1-6023. Black sateen, hem and band... **.25**
- R1-6024. Black sateen, wide hem, band and pocket... **.35**
- R1-6025. Allover apron, made of gingham, with frill of material over shoulder and on skirt... **.50**
- R1-6026. Allover apron, gingham with sleeves, frill on skirt, blue and white... **.75**
- R1-6027. Allover apron of chambray, square yoke and long sleeves, deep hem on skirt, light shades, blue and pink... **1.00**
- R1-6028. Allover apron, made of print finished with white braid, long sleeves, frill on skirt, blue and white... **1.00**
- R1-6031. Dust Cap, made of print **.15**
- R1-6032. Night Cap, fine cambric, trimmed with fine tucks and frill of material... **.25**

**Children's Pinafores**

- Sizes— 1 2 3 4 5 6
- Ages— 2 4 6 8 10 12 years
- R1-6050. Lawn, Mother Hubbard frill on neck with hemstitched hem, one row of insertion, a cluster of tucks, deep hem on skirt. Sizes 1 to 3... **.40** 4 to 6... **.50**
- R1-6051. Lawn, Mother Hubbard pointed yoke of insertion, finished with frill of embroidery, deep hem on skirt. Sizes 1 to 3... **.55** 4 to 6... **.65**
- R1-6052. Fine Muslin, Mother Hubbard, fancy yoke of tucking, straps over shoulder of insertion, finished with embroidery frill, lace around neck, deep hem on skirt. Sizes 1 to 3... **.70** 4 to 6... **.80**
- R1-6053. Fine Lawn, apron style, fancy bib with lawn and Swiss insertion, frill of lawn edged with embroidery over shoulder, deep hem on skirt. Sizes 3, 4, 5 and 6 **.65**
- R1-6054. Print, Mother Hubbard yoke, pointed berthe edged with lace, deep hem on skirt. Sizes 1 to 6 **.50**
- R1-6055. Baby Allover Creeper, made of strong gingham, buttoned down back for one year, only... **.45**





## CHILD'S GOWNS, DRAWERS, SKIRTS AND MISSES' SKIRTS

### Child's Gowns

1 2 3 4 5 6 7 8 9 10  
 1½ 3 5 6 7½ 8½ 10 12 14 16 yrs.

7000. Cotton, Mother Hubbard, knee, with two clusters of tucks, one row of lace insertion and two Swiss insertion, lace at neck, sleeves finished with muslin frill edged with lace. Sizes 1 to 4 .65  
 5 to 8 .75 9 and 10 .85

7001. Nainsook, low neck, round collar, one row of lace insertion with frill of lace, beading and ribbon, one row of lawn with edge of lace on sleeves. Sizes 1 to 4 .75 5 to 8 .85  
 9 and 10 .95

RI-7002. Flannelette, fancy stripes, Mother Hubbard, collar and sleeves finished with frill of material. Sizes 1 to 4 .40 5 to 8 .50 9 and 10 .60

### Child's Drawers

Sizes— 1 2 3 4 5 6 7 8  
 Ages— 2 4 6 8 10 12 14 16 years

RI-7010. Cotton, cluster of tucks and muslin frill edged with lace, sizes 1 to 4 .25 5 to 8 .28

RI-7011. Cotton, cluster of tucks and frill of embroidery, sizes 1 to 4 .33  
 5 to 8 .38

RI-7012. Cotton, one row of fine Swiss insertion and frill of embroidery, sizes 1 to 4 .45 5 to 8 .50

RI-7013. Black Sateen, elastic at knee, all sizes .35

### Child's Skirts

(Ages 1 to 4 years)

RI-7020. Fine Nainsook, two clusters of fine tucks and one row of hemstitching between, one row of Swiss insertion and frill of embroidery .65

RI-7021. Fine Nainsook, umbrella frill of fine muslin with one cluster of tucks and row of insertion, finished with frill with cluster of tucks and edge of lace .75

RI-7022. Fine Nainsook, skirt with two clusters of fine tucks, one row of Swiss insertion and frill of embroidery .85

### Misses' Skirts

(Lengths 18 to 36 inches)

RI-7023. Cotton, deep flounce of muslin, with one cluster of hemstitched tucks and deep frill of embroidery 18 to 24 .65 26 to 30 .75 32 to 36 .85

RI-7024. Fine cotton, deep muslin flounce with one cluster of fine tucks, one row of insertion and deep frill of lace. 18 to 24 .75 26 to 30 .85 32 to 36 .95

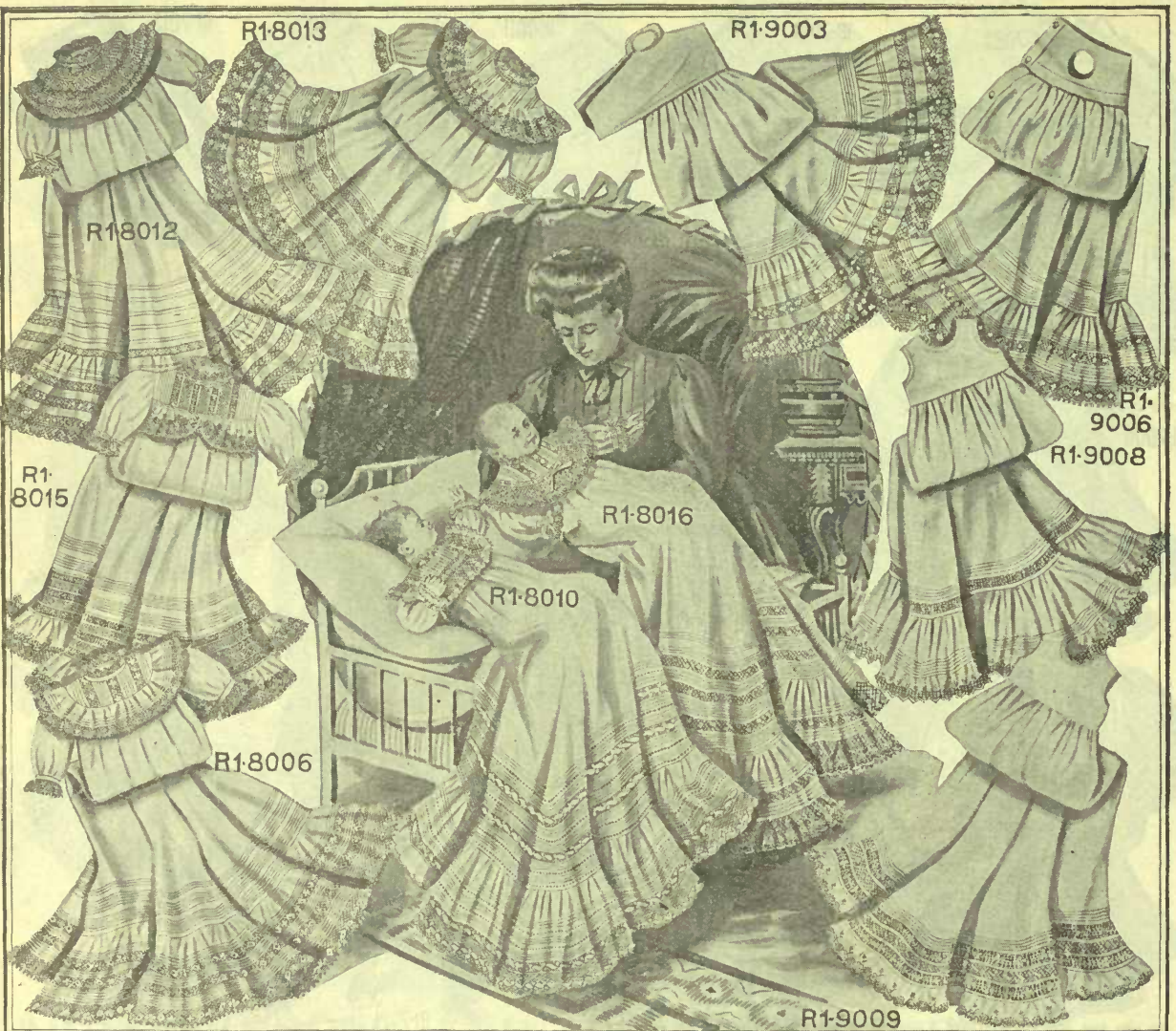

## INFANTS' SLIPS AND SKIRTS

### Infants' Slips

- R1-8001. Nainsook, fancy yoke back and front, with two rows of lace insertion edged with lace, neck and sleeves finished with lace, deep hem and cluster of tucks in skirt... **.55**
- R1-8003. Nainsook, front yoke with four clusters of tucks and three rows of val. insertion, finished with muslin frill, edged with lace, four clusters of tucks in back skirt with deep hem-stitched hem three clusters of tucks and two rows of val insertion..... **.85**
- R1-8004. Nainsook, front yokes with six clusters of tucks and three rows of Swiss insertion, finished with frill embroidery, four clusters of tucks in back, lace on neck and sleeves, skirt with hem-stitched hem, two clusters of tucks and one row of Swiss insertion..... **1.10**
- R1-8006. Nainsook, round yoke with three rows of val. insertion and cluster of fine tucks, lace on neck and sleeves, yoke finished with muslin frill with cluster of tucks and edge of lace, three clusters of tucks in skirt and deep frill of lawn with two rows of val. insertion and edge of lace..... **1.25**
- R1-8007. Fine Nainsook, round yoke with solid tucking, finished with frill of embroidery, neck and sleeves

- with lace, beading and ribbon skirt with fine tucks and frill of embroidery..... **1.50**
- R1-8008. Fine Nainsook, round yoke with two clusters of tucks, three rows of val. insertion and two rows of hem stitching, finished with muslin frill tucked and edged with lace, neck and sleeves with lace, skirt with three clusters of tucks, deep frill of muslin with cluster of tucks, two rows of hem stitching, two rows of lace insertion and edge of lace..... **1.65**
- R1-8010. Fine Nainsook, yoke of solid tucking, finished with one row of val. insertion and frill of lace, lace, beading and ribbon at neck, skirt with six clusters of tucks, three rows of hem stitching and two rows val. insertion, finished with muslin frill with three clusters of tucks, two rows of hem stitching, one row of insertion and frill of lace. **2.00**
- R1-8011. Fine muslin, round yoke, with one row of val. insertion and frill of muslin edged with lace, beading and ribbon on neck and sleeves, skirt with four clusters of tucks, two rows of hem stitching, two rows of val. insertion and muslin frill edged with lace..... **2.00**
- R1-8012. Fine muslin, round yoke, one row of val. insertion and frill of

- muslin edged with lace, beading and ribbon on neck and sleeves, skirt with four clusters of tucks, two rows of hem stitching, two rows of val. insertion and muslin frill edged with lace..... **2.25**
- R1-8013. Fine Nainsook, round yoke, with fine tucks, with frills finished with frill with fine val. insertion and lace, lace on neck and sleeves, skirt with three clusters of tucks, two rows of val insertion and deep frill with insertion and ruffles of lace..... **2.50**
- R1-8015. Fine Nainsook, front yoke of four rows of Swiss insertion, three rows of fine lace insertion, finished with frill of embroidery, edged with lace put on with braid, lace, beading and ribbon on neck and sleeves, skirt with two clusters of tucks, three rows of Swiss insertion, two rows of lace insertion and frill of embroidery edged with lace..... **3.00**
- R1-8016. Extra fine muslin, round yoke of tucks and lace insertion, yoke, neck and sleeves finished with lace, beading and ribbon, skirt with five clusters of tucks, three rows of lace insertion and deep muslin frill with clusters of tucks, one row of lace insertion and deep frill of lace..... **3.50**

### Infants' Skirts

- R1-9001. Nainsook, deep frill of muslin, cluster of tucks and one row of val insertion and edge of lace....
- R1-9002. Nainsook, one cluster of tucks and frill of embroidery
- R1-9003. Nainsook, one cluster of tucks, deep frill of muslin, two clusters of tucks, one row of lace insertion and frill of lace..... **.75**
- R1-9004. Nainsook, with two cluster of tucks, one row of hem stitching and muslin frill, two clusters of tucks, one row of hem stitching, one row of lace insertion and frill of lace. .... **1.00**
- R1-9006. Fine Nainsook, two cluster of tucks and frill of fine muslin with two clusters of tucks, one row of val insertion and frill of lace. **1.25**
- R1-9008. Fine Nainsook, skirt with cluster of fine tucks and row of fine Swiss insertion, muslin frill with fine tucks and frill of embroidery..... **1.35**
- R1-9009. Fine Nainsook, cluster of tucks, two rows of fine Swiss insertion, with row of val. insertion between, finished with frill of fine embroidery..... **1.50**



**NUMEROUS DESIGNS IN INFANTS' OUTFITS—MADE FROM SERVICEABLE MATERIAL**

Special care is taken in selecting material for our Infants' Outfits that it may be soft and non-irritable. Making the garments in our own factory, we see that the finish and stitching is desirable.

**Infants' Outfit—No. 4**

1-8000. Slip, Nainsook, yoke with four rows of lace insertion in front and two clusters of tucks in back, neck and sleeves, finished with lace, deep hem on skirt..... **.50**

1-8002. Slip, Nainsook, fancy yoke in front with val. insertion and tucked back, lace on neck and sleeves, deep hemstitched hem on skirt with two clusters of tucks. **.75**

1-8005. Slip, Nainsook, front yoke with four clusters of tucks and three rows of val. insertion, finished with muslin frill, edged with lace, four clusters of tucks in back, skirt with deep hemstitched hem, three clusters of tucks and two rows of val. insertion..... **.85**

1-8009. Slip, fine Nainsook, fancy yoke of fine tucks, three rows of val. insertion and two rows of Swiss insertion, neck, yoke and sleeves finished with embroidery, skirt with three clusters of tucks, two

rows of fine val. insertion and one of Swiss insertion and frill of fine embroidery..... **1.75**

RI-8014. Slip, fine Muslin, round yoke of four rows of imitation Maltese lace insertion and clusters of fine tucks finished with muslin frill, with cluster of tucks and edge of lace put on, with beading and ribbon, skirt with two rows of Maltese lace insertion and one row of Swiss insertion, frill finished with wide Maltese lace..... **2.50**

RI-9000. Skirt, Nainsook, with muslin frill, cluster of tucks and edge of lace..... **.50**

RI-9005. Skirt, Nainsook, deep muslin frill, cluster of seven tucks, one row of Swiss insertion and frill of embroidery..... **1.10**

RI-9007. Skirt, fine Nainsook, two clusters of fine tucks in skirt, deep frill with imitation Maltese lace insertion and edge of lace..... **1.25**

RI-9051. Two Barrowcoats, flannel, bound with silk braid, each **1.25**..... **2.50**

RI-9026. One Flannel Skirt with deep hem..... **1.15**

RI-9027. Skirt, Flannel, cluster of tucks and frill of flannel embroidery..... **1.35**

RI-9065. Three Bands, flannel, silk embroidered, each **.15**..... **.45**

RI-9070. Two Vests, fine, all wool, each **.35**..... **.70**

RI-9076. Twelve Napkinettes, Canton flannel..... **1.50**

The 29 pieces complete for **16.25**, or, separately, at above prices.

**Outfit No. 5**

RI-8000. Slip..... **.50**

RI-8001. Slip..... **.50**

RI-8003. Slip..... **.50**

RI-8007. Slip..... **.50**

RI-9000. Skirt..... **1.00**

RI-9003. Skirt..... **1.05**

RI-9026. Two Skirts, each **1.15**..... **2.30**

RI-9051. Two Barrowcoats, each **1.25**..... **2.50**

RI-9065. Two Bands, each **.15**..... **.30**

RI-9066. Two Vests, wool, ea. **.25**..... **.50**

RI-9076. Twelve Napkinettes. **1.50**

**12.45**

The 26 pieces complete for **11.75**, or, separately, at the above prices.

**Outfit No. 6**

RI-8000. Two Slips **.50**..... **1.00**

RI-8001. One Slip..... **.65**

RI-8004. One Slip..... **1.00**

RI-9000. One Skirt..... **.50**

RI-9050. Two Barrowcoats, each **.75**..... **1.50**

RI-9065. Two Nainsook Shirts, each **12 1/2**..... **.25**

RI-9065. Two Bands, each **15**..... **.30**

RI-9065. Six Napkinettes..... **.75**

**5.95**

The 17 pieces complete for **5.50**, or, separately, at the above prices.

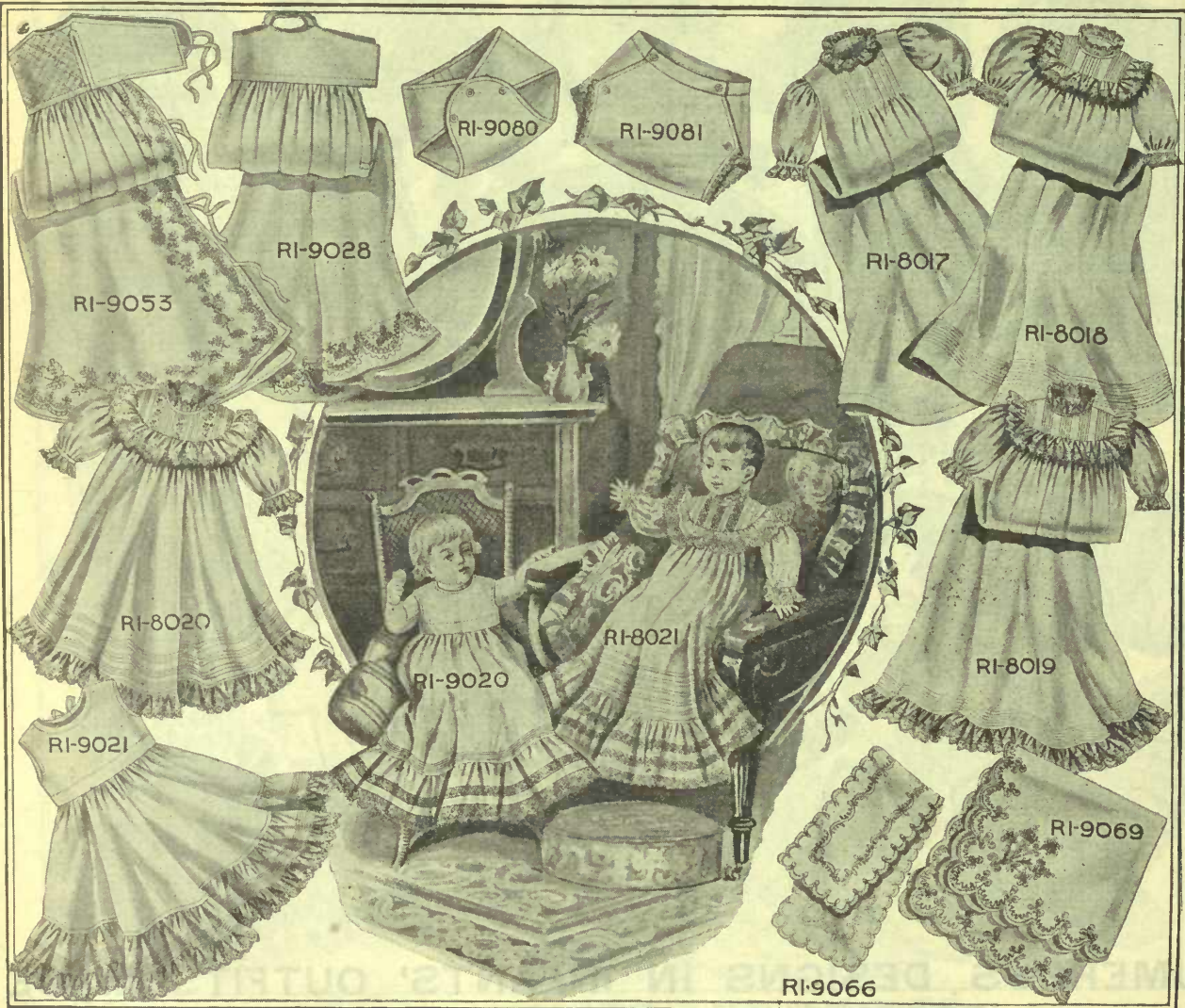

**INFANTS' SHORTENING DRESSES, SKIRTS, FLANNELETTE SLIPS, BARROWCOATS, SHAWLS, ETC.**

**Infants' Shortening Dresses and Skirts**

Length 24 inches.

- 1-9020. Fine Nainsook, round yoke in front with six clusters of tucks, three rows of Swiss insertion and frill of embroidery, four clusters of tucks in back, frill of embroidery on neck and sleeves, skirt with three clusters of tucks and frill of embroidery, length 24 inches **1.25**
- 1-9021. Fine Muslin, round yoke back and front, with clusters of fine tucks and frill of lace, beading and ribbon on neck and sleeves, skirt with five clusters of tucks, finished with muslin frill, two rows of insertion and edge of lace, length 24 inches **1.50**
- 1-9020. Skirt, Nainsook, frill of muslin with one cluster of tucks and frill of embroidery **.75**

RI-9021. Skirt, Nainsook, with one cluster of fine tucks, frill of muslin, with one row of fine val. insertion and edge of lace **.85**

**Infants' Flannelette Slips and Skirts**

- RI-8017. Flannelette, white, tucked front, frill on neck and sleeves **.66**
- RI-8018. Flannelette, white, yoke of tucks finished with frill edged with lace, frill of lace on neck and sleeves, cluster of tucks in skirt **.75**
- RI-8019. Flannelette, white, tucked yoke, finished with frill of flannelette embroidery on yoke, neck and sleeves, skirt tucked and frill of embroidery **1.25**
- RI-9025. Flannelette, white, tucks in skirt and frill of embroidery **.85**
- RI-9028. Flannel, white, deep hem, silk embroidered **1.50**

**Barrowcoats, Shawls, etc.**

- RI-9050. Flannelette, white, bound with braid **.75**
- RI-9052. Flannel, white, silk embroidered and bound with silk braid **1.35**
- RI-9053. Flannel, white, heavily embroidered and bound with silk braid **1.75**
- RI-9066. Band, flannel, silk embroidered **.20**
- RI-9067. Head Shawl, silk embroidered **.50**
- RI-9068. Head Shawl, embroidered corner **.75**
- RI-9069. Head Shawl, embroidered in two corners as cut **1.00**
- RI-9071. Skirts, Nainsook, trimmed on neck and arms with lace **1.12½**
- RI-9075. Antiseptic "Blossom" Diapers, of specially made absorbent cotton **2.00**

- RI-9080. Rubber Diaper, sizes 16, 18, 20, 22, 24 **.35**
- RI-9081. Stork Pants, small, medium and large **.50**
- RI-9082. Stockinette Diapers **.50 .65**
- RI-9083. Rubber Diaper, Rochester **.65**
- RI-9084. Rubber Bib, small size **.12½**
- RI-9085. Stockinette Bib, large **.35**
- RI-9081. Rubber Carriage Sheet, 18 x 24 inches **.50**
- RI-9087. Stockinette Carriage Sheet, 18 x 24 inches **.75**
- RI-9088. Rubber Crib Sheet, 27 x 38, inches **1.00**
- RI-9089. Stockinette Crib Sheet, 27 x 38 inches **1.25**
- RI-9090. Rubber Bed Sheet, 37 x 60 inches **2.00**
- RI-9091. Stockinette Bed Sheet, 37x60 inches **2.50**

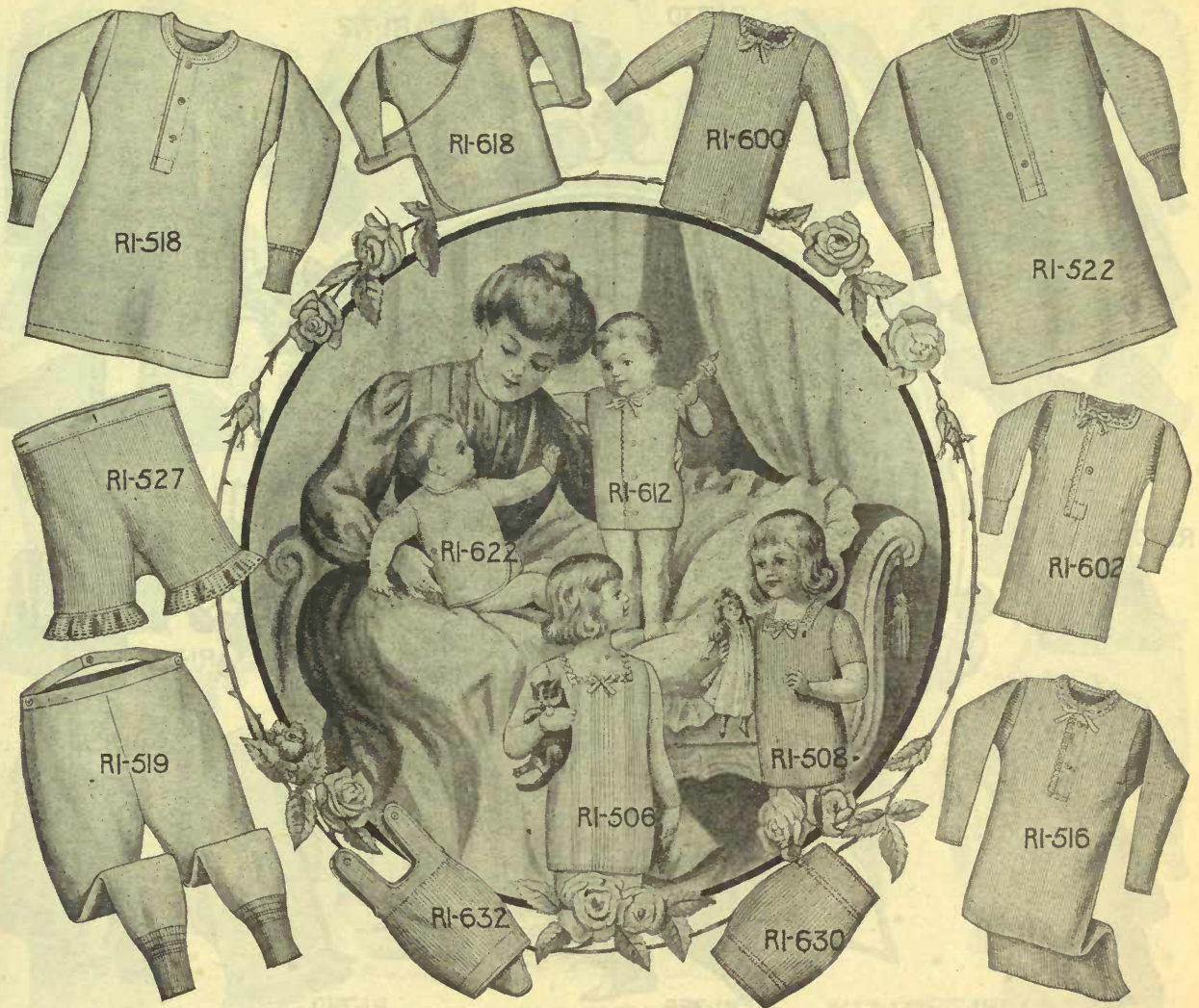

## GIRLS' AND INFANTS' KNITTED UNDERWEAR

### Girls' Knitted Underwear.

Ages—2, 4, 6, 8, 10, 12, 14 years.  
 Sizes—1, 2, 3, 4, 5, 6, 7.

RI-500. Vests, ribbed cotton, short sleeves, color white, 2 to 8 years, **10**; 10 to 14 years, **12½**.  
 RI-502. Vests, fine ribbed cotton, short sleeves, white, 2 to 8 yrs, **12½**; 10 to 14 yrs, **15**.  
 RI-504. Vests, same quality as RI-502, with no sleeves, 2 to 8 years, **12½**; 10 to 14 years, **15**.  
 RI-506. Vests, same quality as RI-502, with long sleeves, 2 to 8 years, **15**; 10 to 14 years, **18**.  
 RI-508. Vests, lisle thread, short sleeves, square neck, finished with lace, beading and ribbon, color white, 2 to 8 years, **20**; 10 to 14 years, **25**.  
 RI-510. Vests, mercerized cotton, neck finished with lace, beading and ribbon, short sleeves, color white, 2 to 8 years, **22**; 10 to 14 years, **33**.  
 RI-512. Vests, same quality as RI-510, with long sleeves, 2 to 8 years, **25**; 10 to 14 years, **35**.  
 RI-514. "Zenith" vests, medium weight merino, closed front, short sleeves, color white, 2 to 6 yrs, **35**; 8 and 10 yrs, **40**; 12 and 14 yrs, **50**.  
 RI-516. "Zenith" vests, same quality as RI-514, buttoned front, high neck and long sleeves, 2 to 6 yrs, **40**; 8 and 10 yrs, **50**; 12 and 14 yrs, **60**.  
 RI-518. Vests. Fine Balbriggan, color ecru, high neck, long sleeves, buttoned front, 2 to 8 years, **25**; 10 to 14 years, **35**.  
 RI-520. Vests, same quality as RI-518, with short sleeves, 2 to 8 years, **25**; 10 to 14 years, **35**.  
 RI-519. Drawers, to match vests, RI-518, ankle length, 2 to 8 years, **25**; 10 to 14 years, **35**.  
 RI-521. Drawers, to match vests, RI-520, knee

length, 2 to 8 years, **25**; 10 to 14 years, **35**.  
 RI-522. Vests. Fine imported natural wool, buttoned front and long sleeves, colors natural and white, 2 to 6 years, **65**; 8 to 10 years, **75**; 12 to 14 years, **85**.  
 RI-523. Drawers, to match vests, RI-522, ankle length, 2 to 6 years, **65**; 8 to 10 years, **75**; 12 to 14 years, **85**.  
 RI-524. Vests, same quality as RI-522, with short sleeves, 2 to 6 years, **65**; 8 to 10 years, **75**; 12 to 14 years, **85**.  
 RI-525. Drawers, to match vests, RI-524, knee length, 2 to 6 years, **65**; 8 to 10 years, **75**; 12 to 14 years, **85**.  
 RI-527. Drawers, ribbed cotton, umbrella style, lace trimmed, color white, all sizes, **25**.  
 RI-529. Drawers, same quality as RI-527, in black, all sizes, **25**.

### Infants' Knitted Underwear.

Ages—3, 6, 9, 12, 18 months.  
 Sizes—1, 2, 3, 4, 5.

RI-600. Vests, ribbed merino, closed front long sleeves, color white, 3 to 6 months, **18**; 9 to 12 months, **25**; 18 months, **30**.  
 RI-602. Vests, ribbed merino, half open front, long sleeves, color white, 3 months, **20**, 6 to 9 mos., **25**; 12 mos., **30**; 18 mos., **35**.  
 RI-604. Vests, ribbed merino, all open front, long sleeves, color white, 3 to 6 months, **25**; 9 to 12 months, **30**; 18 months, **35**.  
 RI-606. Vests, ribbed, all wool, closed front, long sleeves, color white, 3 to 6 months, **25**; 9 to 12 months, **33**; 18 months, **38**.

RI-608. Vests, ribbed, all wool, half open front, long sleeves, color white, 3 to 6 months, **30**; 9 to 12 months, **35**; 18 months, **40**.  
 RI-610. Vests, ribbed, all wool, all open front, long sleeves, color white, 3 months, **30**; 6 to 9 months, **35**; 12 months, **40**; 18 months, **45**.  
 RI-612. Vests, fine Swiss-ribbed, all wool, buttoned all the way down front, neatly trimmed, color white, long sleeves, 3 months, **35**; 6 to 9 months, **40**; 12 months, **45**; 18 months, **50**.  
 RI-614. Vests, finest silk and wool mixture, same style as No. RI-612, 3 months, **60**; 6 to 9 months, **65**; 12 months, **70**; 18 months, **75**.  
 RI-616. Ruben vest, fine ribbed merino, long sleeves, color white, ages 3, 6 and 9 months, **25**.  
 RI-618. Ruben vest, extra fine quality, all wool, long sleeves, white, ages 3, 6, and 9 mos., **35**.  
 RI-620. Brownie vest, fine ribbed merino, buttoned on side, color white, long sleeves, ages 3, 6 and 9 months, **25**.  
 RI-622. Brownie vest, extra fine quality, all wool, long sleeves, white, ages 3, 6 and 9 mos., **35**.

### Infants' Bands.

RI-630. Ribbed, all wool, white and natural colors, no strap on shoulder, ages 3 to 18 months, **22**.  
 RI-632. Same quality as RI-630, with strap on shoulder, ages 3 to 18 months, **25**.  
 RI-634. Extra fine, all wool, white only, strap on shoulder, ages 3 to 18 months, **35**.



# LADIES' KNITTED UNDERWEAR, CORSET COVERS, FANCY VESTS

All the advantage of experience is found in the careful selection of these garments and every article is guaranteed to give full satisfaction.

### Ladies' Knitted Underwear

32 to 40 Bust Measure.

- R1-700. Vests, fine ribbed cotton, low neck, short and no sleeves, color white, neatly trimmed..... .10
- R1-702. Vests, fine ribbed cotton, low neck, short, long and no sleeves, also no shoulder strap for evening wear, color white..... .15
- R1-704. Vests, fine cotton, shaped for stouter women, short sleeves, color white..... .20
- R1-706. Vests, fine Swiss ribbed, cotton, low neck, short, long and no sleeves, color white..... .20
- R1-708. Vests, fine ribbed cotton, shaped, short sleeves, suitable for sizes 38, 40 and 42 inches bust measure, color white..... .25
- R1-710. Vests, extra fine ribbed cotton, lace strap on shoulder and short sleeves, color white..... .25
- R1-712. Vests, extra fine ribbed cotton, lace trimmed, no strap on shoulder for evening wear, color white..... .25

- R1-714. Nursing Vest, fine ribbed cotton, long sleeves, neatly trimmed..... .25
- R1-716. Vests, fine ribbed cotton, high neck, long sleeves and buttoned front, lace trimming on neck..... .25
- R1-718. Vests, extra fine ribbed cotton, long sleeves and high neck, short and no sleeves, low neck, lace trimmed, color white..... .35
- R1-720. Vests, fine silkette, long, short, and no sleeves, lace and silk ribbon trimmed, colors white and black..... .50
- R1-724. Vests, fine lisle thread, high neck, long sleeves and buttoned front, fine silk trimming, ribbon at neck..... .75

### Corset Covers

32 to 40 Bust Measure.

- R1-730. Corset Covers, fine ribbed cotton, short and no sleeves, lace trimming and ribbon at neck..... .25
- Better quality in same style corset cover. .35

### Fancy Vests

- R1-740. Vests, fine mercerized cotton, fancy yoke and straps, finished with ribbon, no sleeves only, color white..... .65
- Better qualities in lisle thread..... .75 .85
- R1-742. Vests, fine silk, fancy lace yoke and shoulder straps, finished with silk ribbon, no sleeves only, color white 1.25 1.75 to 4.50

### Drawers and Combinations

- R1-750. Drawers, fine ribbed cotton, umbrella style, lace trimmed, knee length, colors white and black, open and closed styles..... .25
- Same style as R1-750, better quality and white only..... .35
- R1-752. Drawers, fine lisle thread, umbrella style, lace trimmed, knee length, also ankle length, color white, open and closed styles..... .50
- R1-756. Combination, fine lisle thread, low neck and no sleeves, knee length, with tight-fitting knee or umbrella frill, finished with lace, colors white and black..... .85

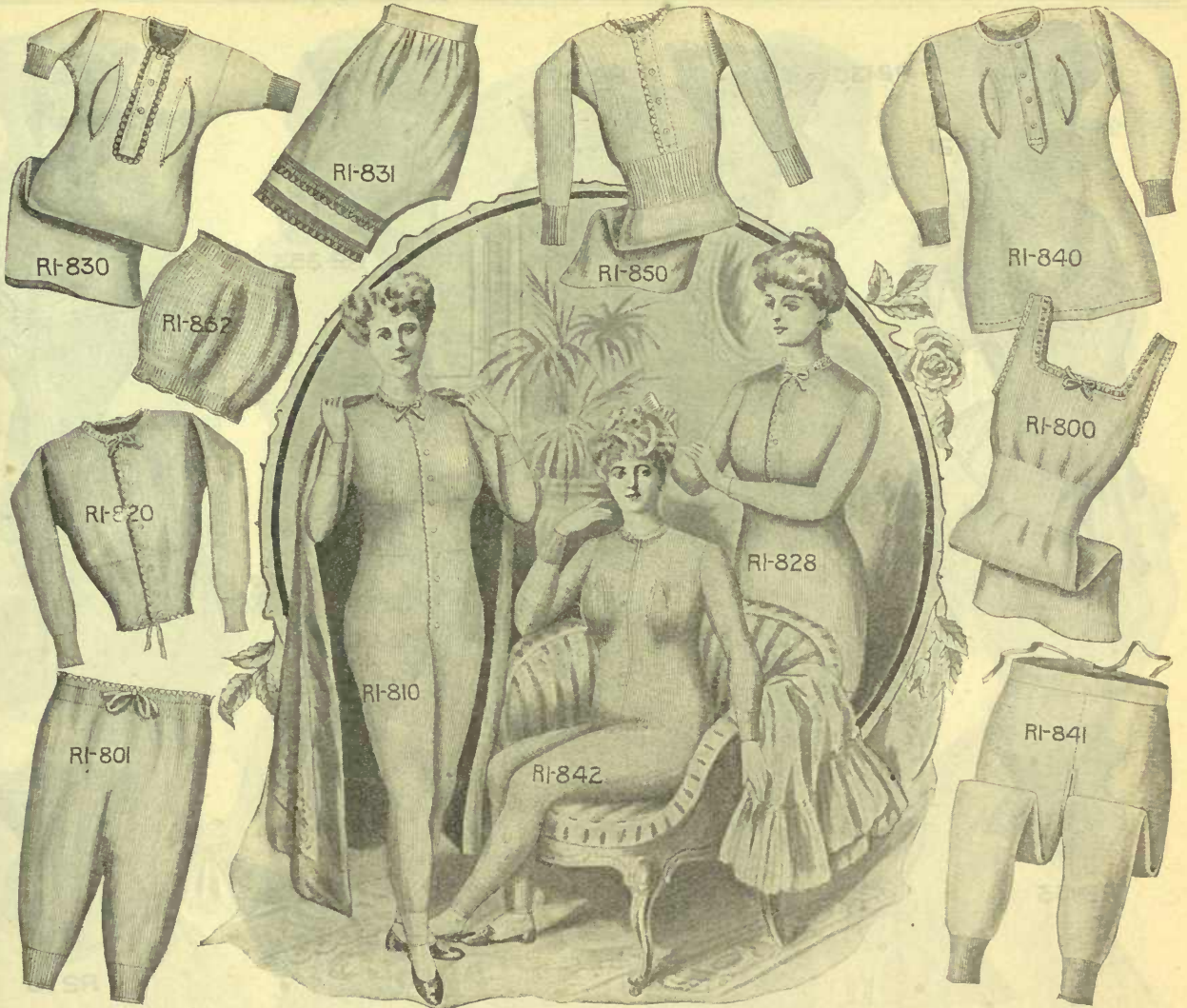

## LADIES' KNITTED UNDERWEAR, FINE QUALITY, SUMMER WEIGHT

The brands illustrated are selected for our patrons as the best and most satisfactory to be had ; comfortable and well-fitting garments, giving the fullest value for the price.

### Ladies' Knitted Underwear

Bust Measure 32 to 40 inches.

#### "HARVARD"

- R1-800. Vests, fine, light weight cotton, color cream, low neck and short sleeves, high neck and short sleeves, high neck and long sleeves..... **50**
- R1-801. Drawers, same quality as R1-800, knee or ankle length, open and closed styles..... **50**
- R1-801½. Equestrienne Tights, same quality as R1-800, knee or ankle length, open and closed styles..... **50**
- R1-802. Vests, light weight, extra fine lisle, color white, low neck, no sleeves and short sleeves, high neck, short and long sleeves..... **75**
- R1-803. Drawers, same quality as R1-802, knee and ankle length..... **75**
- Better qualities in lisle thread..... **1.00 1.25**
- R1-804. Vests, light weight silk and cotton, 30 per cent silk, color white, low neck and no sleeves, high neck and long sleeves..... **1.25**
- R1-810. Union Suits, fine, light weight cotton, color cream, low neck, no sleeves, high neck, short and long sleeves and knee length, high neck, low sleeves and ankle length..... **.75**

R1-820. Corset Cover, fine, light weight cotton, color cream, high neck and long sleeves.. **.50**

#### "ZENITH."

- R1-826. Vests, medium weight merino, extra fine quality, color white, low neck, long sleeves..... **.65**
- R1-828. Vests, same quality as R1-826, with buttoned front, high neck and long sleeves.. **.75**

#### "BALBRIGGAN UNDERWEAR."

- R1-830. Vests, fine quality Balbriggan, high neck, long and short sleeves, buttoned front, color ecru..... **.35**
- R1-831. Drawers to match vest R1-830, knee length, umbrella effect, lace trimmed, color ecru..... **.35**

#### NATURAL WOOL.

- R1-840. Vests, fine imported natural wool, buttoned front, high neck, short and long sleeves, colors white and natural..... **1.25**
- R1-841. Drawers to match vests R1-840, ankle and knee lengths..... **1.25**
- R1-842. Combinations, same quality as R1-840, high neck, low sleeves, and ankle length, colors white and natural..... **2.25**

#### "KNIT TO FIT."

- R1-850. Vests, finest quality Balbriggan, white only, high neck, short sleeves and long sleeves..... **1.65**
- R1-851. Tights to match vests R1-850, knee or ankle length..... **1.65**
- R1-852. Combinations, same quality as R1-850 vests, high neck, long sleeves, ankle or knee length..... **3.00**
- R1-854. Vests, summer weight merino, in colors natural and white, high neck and long sleeve..... **2.00**
- R1-855. Tights to match vests R1-854, knee or ankle length..... **2.00**
- R1-856. Combinations, same quality as R1-854 vests, high neck, long sleeves, ankle or knee length..... **3.50**

#### Abdominal Bands

- R1-860. Ribbed wool, colors white and natural Better quality..... **.35**
- R1-862. "Knit to Fit" Band, heavy ribbed, all wool, white or natural..... **.75**



ACME CORSETS, B. & C. CORSETS, KABO CORSETS

Acme Corsets

- R2-133. Tape Girdle, steel filled, five-hook Paris clasp, for slight figures, white only, sizes 18 to 24 ..... **.35**
- R2-17. Fine Jean, straight front, single strips of sateen, nine inch, front and back steel, suitable for slight figures, colors white and drab, sizes 18 to 24 ..... **.50**
- R2-15. Fine Coutil, straight front, medium waist, short hip, five-hook Paris clasp, colors drab and white, sizes 18 to 30 ..... **.50**
- R2-130. Fine Jean, straight front, steel filled, low bust, medium length hip, lace and ribbon trimmed, colors drab and white, sizes 18 to 26. .... **.50**
- R2-41. Fine Net, straight front, striped with sateen, medium length waist, short hip, white only, sizes 19 to 30 ..... **.50**
- R2-99. Same style as No. R2-17, made of fine white batiste, sizes 18 to 24 ..... **.65**
- R2-144. Summer Net, straight front medium bust, long over hips, hose supporters front and sides, lace and ribbon trimmed, white only, sizes 18 to 26 ..... **.75**
- R2-21. Nursing, fine coutil, single strips of sateen, filled with steel wire, medium bust, short hip, drab only, sizes 20 to 30 ..... **.75**

- R2-124. Fine Sateen, straight front, filled with steel wire, medium bust, long hip, hose supporters front and sides, suitable for medium figures, colors white and drab, sizes 18 to 26 ..... **.85**
- R2-148. Fine Batiste, straight front, long dip hip, five hook Paris clasp, hose supporters front and side, suitable for stout and medium figures. white only, sizes 19 to 30 ..... **.95**

B and C Corsets

- R2-353. Fine Jean, 2 bone strip, medium bust, dip hip, suitable for medium stout figures, loop eyelets, lace trimmed, colors drab and white, sizes 19 to 30 ..... **1.00**
- R2-293. Fine Jean, medium high bust, short hip, suitable for slight figures, five hook Paris clasp, colors white and drab, sizes 18 to 26 ..... **1.00**

Kabo Corsets

- R2-658. Fine Batiste, girdle top, long over hip, hose supporters front and side, suitable for medium and slight figures, white only, sizes 18 to 24 ..... **1.25**
- R2-663. Fine Batiste, straight front, bias cut, short hip, medium bust, lace and ribbon trimmed, white only, for slight figures, sizes 18 to 26 ..... **1.25**
- R2-673. Fine Coutil, high bust, long over hip, five hook clasp, steel filled, hose supporters front and sides, for tall, slight and medium figures, colors white and drab, sizes 18 to 30 ..... **1.25**

- R2-714. Fine Batiste, straight front, long over hip and abdomen, steel filled, hose support front and sides, lace and ribbon trimmed, suitable for stout and medium figures, white only, sizes 19 to 30 ..... **1.25**
- R2-672. Nursing, fine jean, bias cut, dip hip, hose supporters on front, colors white and drab, sizes 19 to 30 ..... **1.25**
- R2-1033. Fine White Batiste, medium high bust front, long over hip and abdomen, hose supporters attached front and sides, sizes 18 to 24 ..... **2.25**
- R2-843. Fine coutil, medium high bust, princ hip, hose supporters front and sides, five hook Paris clasp, steel filled, lace and ribbon trimmed, suitable for medium figures, sizes 18 to 30 ..... **2.25**
- R2-1043. Fine coutil, bias cut, medium high bust, long over hip and abdomen, hose support front and sides, lace and ribbon trimmed, colors white and drab, sizes 22 to 36 ..... **3.00**
- R2-Z-23. La Marguerite, fine white coutil, t bone strip, high bust, extra long hip coming w down over back, hose supporters front a sides, for stout and medium figures, sizes 20 to 30 ..... **6.00**





**SERVICEABLE CORSETS, LATEST DESIGNS**

**W. B. Corsets.**

- R2-729. Fine jean, long waist, box hip, bias cut, steel filled, lace and ribbon trimmed, colors white and drab, sizes 18 to 24..... **1.25**
- R2-417. Sterling jean, high bust, long over hip and abdomen, for average and well-developed figures, steel filled, lace and ribbon trimmed, colors drab and white, sizes 18 to 30. --- **1.25**
- R2-936. Sterling cloth, low bust, long over hip, filled with fine steel wire, lace and ribbon trimmed, for medium stout figures, colors white and drab, sizes 20 to 36..... **1.25**
- R2-427. Nuform, fine white batiste, medium bust, apron hip, hose supporters front and sides, for medium and stout figures, sizes 18 to 30. **1.75**
- R2-446. Nuform, fine coutil, high bust, long hip, hose supporters front and sides, suitable for average and stout figures, colors white and drab sizes 19 to 30..... **2.25**

**R. and G. Corsets.**

- R2-A7. Fine white batiste, medium bust, short hip, filled with fine steel wire, suitable for slight figures, sizes 18 to 24..... **1.25**

- R2-661. Fine French coutil, tapering waist, dip hip, hose supporters front and sides, suitable for slight figures, colors white and drab, sizes 18 to 26..... **1.25**
- R2-671. Fine coutil, tapering waist, high bust, dip hip, hose supporters front and side, steel filled, suitable for average figures, colors drab and white, sizes 18 to 30..... **1.25**
- R2-673. Same style as R2-671, only fine white batiste, sizes 18 to 30..... **1.25**
- R2-379. Fine coutil, tapering waist, medium high bust, deep hip, coming well down over back, especially adapted for stout figures, colors white and drab, sizes 19 to 30..... **1.75**
- R2-377. Fine coutil, high bust, extra long hip, straight front, hose supporters front and side, suitable for medium stout figures, colors drab and white, sizes 19 to 30..... **2.50**

**P. N. Corsets.**

- R2-756. Sterling jean, bias cut, low bust, long hip, hose supporters front and side, five hook Paris clasp, with cork protector, colors white and drab, sizes 18 to 26..... **1.25**
- R2-707. Fine coutil, high bust, extra long hip, hose supporters front and side, steel filled, five hook clasp, colors white and drab, sizes 18 to 30..... **1.25**

- R2-928. Fine coutil, two-bone strip, medium bust, long hip, hose supporters front and side, steel filled, suitable for average figures, colors white and drab, sizes 19 to 30..... **1.75**
- R2-934. Fine white batiste, straight front, five hoop clasp, high bust, long over hips and abdomen, lace and ribbon trimmed, sizes 18 to 30..... **1.75**

**Nemo Corsets.**

- R2-312. Relief strap for stout figures, straight front, six hook clasp, medium bust, low under arm, long over hip and abdomen, steel filled, colors drab and white, sizes 21 to 36. .... **3.50**
- R2-516. Same style as 312, only in silk brocaded jean, sizes 20 to 30..... **6.00**
- R2-301. Incurve waist, military belt, medium bust, long hip, made of coutil, lace trimmed, for medium stout figures, white only, sizes 18 to 30..... **3.50**
- R2-60. Smart set, made of fine coutil, sunset gores, fan front, four hose supporters attached, trimmed with fine val lace and silk embroidery, whale-bone filled, suitable for average figures, white only, sizes 18 to 30..... **8.50**



# LADIES' AND CHILDREN'S CORSET WAIST, BUSTLES

Good serviceable garments, made from material of our own selection at the mills. Acme Waists are made up in our own factory by experienced operators, under the supervision of experts. Each garment is carefully inspected and examined before it leaves the factory. Every stitch and seam and thread must be perfect, and give evidence of satisfactory wear for the customer.

## Ladies' and Children's Corset Acme Waists

- R2-905. Infant's Corded Waists, fine sateen, Ruben style, white only..... **.25**
- R2-902. Child's Waist, made of soft jean, buttoned front, for child 4 to 7 years, white only, sizes 22 to 26..... **.25**
- R2-900. Child's Waist, made of jean, heavily corded, colors drab and white, ages 5 to 10 years, sizes 22 to 26..... **.35**
- R2-910. Child's Waist, made of fine sateen, corded, drab and white, ages 2 to 5 years, sizes 21 to 26..... **.45**
- R2-911. Misses' Waist, corded sateen, buttoned front, laced back, colors drab and white, ages 10 to 13 years, sizes 20 to 26..... **.65**
- R2-313. Ideal Waist, made of fine cambric, gathered front and back, for ages 1 to 14 years, white only..... **.35**
- R2-593. Same style as R2-313, only with embroidery trimming..... **\*50**

R2-M. Knitted Cotton, strapped with tape, in white only, ages 1 to 12 years..... **.25**

## Ferris Waists

- R2-223. Misses' Waist, made of fine sateen, corded, fine pleated bust, colors drab and white, sizes 20 to 26..... **1.25**
- R2-583. Ladies' Ferris Waist, fine white coutil, straight front, bias cut, dip hip, suitable for medium figures, sizes 20 to 26..... **1.25**
- R2-220. Ladies' Waist, made of fine corded jean, medium form, buttoned front, colors white and drab, sizes 20 to 30..... **1.25**
- R2-289. Ladies' Maternity Waist, made of coutil, corded, with elastic lacing on sides, buttoned front and lace back, drab only, sizes 22 to 30..... **2.50**
- R2-525. Ladies' Ferris Waist, fine coutil, medium bust, bias cut, short hip, colors white and drab, sizes 20 to 26..... **1.25**
- R2-903. Equipoise Waist, made of twilled cotton, whalebone filled, 8-inch under arm, white only, sizes 22 to 30..... **2.75**

## Bustles and Bust Forms

- R2-83. Empire Bustle, made of fine tempered wire..... **.3**
- R2-78. Combination Hip Bustle, made of fine tempered wire, covered with cambric..... **.6**
- R2-93. Grommet Bustle, hair filled, light weight perfect fitting, sizes 0 and 1..... **.5**
- R2-94. Grommet Hip Bustle, sizes 2 and 3..... **.5**
- R2-C. Fairy Bust Form, hair filled made of fine white cambric..... **.3**
- R2-CX. Fairy Bust Form, hair filled, made of fine white cambric, extending under arm..... **.6**
- R2-0. Sylvia Bust Support, especially designed for stout women for summer wear, with elastic back..... **1.0**
- R2-1. Same style as R2-0, in batiste, with elastic back..... **1.5**
- R2-2. Same style as R2-0, in fine batiste, with sil elastic back..... **2.0**

# Watches That Give Satisfaction

EVERY Mail Order Watch receives our special attention, is carefully timed and examined by an expert before sending, and is packed in a wooden box. If watch is received in a damaged condition or will not run correctly, notify us at once or return watch.

Our Cases are specially made for us; we have chosen the better quality of goods to sell at these low prices. The design has been changed to a newer and neater model, increasing the desirable appearance. We always fill orders with an engraved case unless instructed to send polished or fine turned. The engine turned style is specially designed for wear and will not show scratches or easily wear smooth.

In Waltham movements we have the finest collection that could be shown. Every grade and style of movement is here. So readily do these that our stock is always being replenished, and consequently is new and clean. To tell you the movement is Waltham is sufficient recommendation.

The EATON movement is steadily gaining ground as the best made for accuracy of time under all conditions, and is becoming popular with our customers. Made after the best American models, guarantees that the latest attachment is found in it; first class material and workmanship and interchangeable parts completes a very desirable timepiece.

We arrange for the manufacture of such vast quantities that the price to us is always made low. You receive the benefit of this low price as well as the profits that would go to the middleman.

All Railroad Watches are marked \*. These movements are all stem wind and lever set and are specially adjusted to temperature and five positions and are carefully timed for accurate timekeeping.

If for any reason you are not satisfied with your watch when you receive it, return to us within ten days, and we will exchange for another or your money paying charges both ways.

## LADIES' O SIZE WATCHES

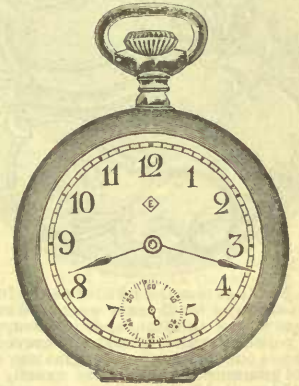
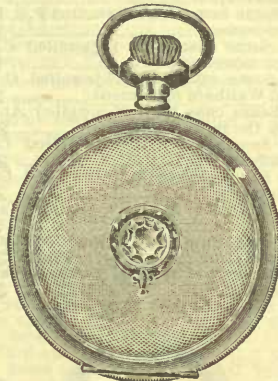

S1-801. Ladies' Small O Size Gold Filled Hunting Case Watches. These are the smallest size for ladies. They have 14k. gold filled „Diamond”

- ◆ cases, stem wind and set, guaranteed for 25 years' wear, fitted with the T. EATON Co. 7-jewelled movement..... 12.25
  - S1-803. Same quality case fitted with 15-jewelled T. EATON Co. movement..... 13.25
  - S1-805. Same case with 17-jewelled adjusted T. EATON Co. movement..... 19.25
  - S1-807. Same case with 7-jewelled Waltham movement..... 11.00
  - S1-809. Same case with 15-jewelled Waltham movement..... 11.80
  - S1-811. Same case with 16-jewelled Lady Waltham movement..... 19.55
  - S1-813. Same case with 17-jewelled Riverside Waltham movement..... 26.15
  - S1-815. Same case with 19-jewelled Riverside Maximus movement..... 30.60
- NOTE—The movements in S1-805, 8011, 8013 and 8015 are adjusted to temperature.

- S1-8017. Ladies' Small O Size 14k. Gold Cases. These are extra heavy and can be supplied in plain polished style with handsome monogram of any initials, engine turned or with a handsomely engraved design, fitted with a 7-jewelled T. EATON Co. movement..... 22.50
- S1-8019. Same case with 15-jewelled T. EATON Co. movement..... 23.50
- S1-8021. Same case with 17-jewelled adjusted T. EATON Co. movement..... 29.50
- S1-8023. Same case with 7-jewelled Waltham movement..... 21.25
- S1-8025. Same case with 15-jewelled Waltham movement..... 21.75
- S1-8027. Same case with a 16-jewelled Lady Waltham movement..... 29.75
- S1-8029. Same case with 17-jewelled Riverside Waltham movement..... 26.50
- S1-8031. Same case with 19-jewelled Riverside Maximus movement..... 40.75

- S1-8033. Ladies' O Size Gold Filled Open Face Watch, 14k. gold filled „Diamond” ◆ case, guaranteed for 25 years. The movements all have second-hands. This case fitted with a 7-jewelled T. EATON Co. movement.... 11.00
- S1-8035. Same case with 15-jewelled T. EATON Co. movement..... 12.00
- S1-8037. Same case with 17-jewelled adjusted T. EATON Co. movement..... 18.00
- S1-8037a. Same case with 7-jewelled Waltham movement..... 9.75
- S1-8039. Same case with 15-jewelled Waltham movement..... 10.65
- S1-8041. Same case with 16-jewelled Lady Waltham movement..... 13.30

## LADIES' 6 SIZE WATCHES



S1-8045. Ladies' 6 Size Gold Filled Hunting Case Watches. They have 14k. gold filled „Diamond” ◆ cases, guaranteed for 25

- years' wear. Can be supplied in plain polished for monogram or engine turned or handsomely engraved in many different designs. Cut shows only one style of engraving and we cannot guarantee to fill orders same as cut. With a 7-jewelled T. EATON Co. movement..... 10.35
  - S1-8047. With a 15-jewelled T. EATON Co. movement..... 12.75
  - S1-8049. With a 17-jewelled adjusted T. EATON Co. movement..... 18.50
  - S1-8051. With a 7-jewelled Waltham movement..... 10.00
  - S1-8053. With a 15-jewelled Waltham movement..... 12.35
  - S1-8055. With a 16-jewelled Lady Waltham movement..... 15.00
- The above case can be supplied in open face at 50c less.

- S1-8057. Ladies' 14k. Gold 6 Size Watches. Cases can be supplied with engine turning (as cut) or with engraved designs or plain polished with handsome monogram of any initials, fitted with a 7-jewelled T. EATON Co. movement..... 23.00
- S1-8059. Same quality case, 15-jewelled T. EATON Co. movement..... 24.50
- S1-8061. Same quality case, 17-jewelled adjusted T. EATON Co. movement..... 30.25
- S1-8063. Same quality case, 7-jewelled Waltham movement..... 22.60
- S1-8065. Same quality case, 15-jewelled Waltham movement..... 24.15
- S1-8067. Same quality case, 16-jewelled Lady Waltham movement..... 26.80

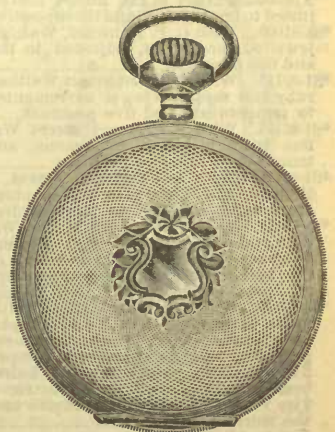

S1-8045

S1-8057

Best Quality at Lowest Prices.

# Men's 18 Size Watches

Owing to the Increase Tariff this Catalog Cancels all others.

SEE CUT ON PAGE 127 FOR ENGINE TURNED STYLE CASE

ALL RAILROAD WATCHES ARE MARKED THUS \*

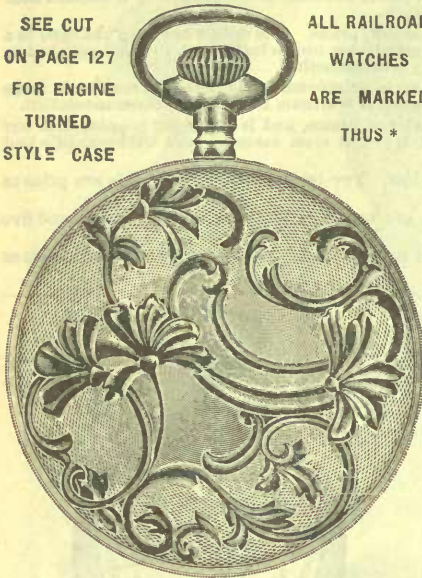

S1-8075. Men's 18 Size Gold Filled Cases, Diamond guaranteed for 25 years' wear, solid gold bow screw back and front and can be supplied in plain polished engine turned or engraved styles, cut shows one style only of engraving, and we cannot guarantee to fill orders exactly as cut, with 17-jewelled T. Eaton Co. movement **10.50**  
 S1-8077. With a 15-jewelled T. Eaton Co. movement..... **11.65**  
 S1-8079. With a 17-jewelled adjusted T. Eaton Co. movement..... **18.75**  
 S1-8091. With a 21-jewelled adjusted T. Eaton Co. movement..... **36.75**  
 S1-8093. With a 7-jewelled Waltham gilded movement..... **10.55**  
 S1-8095. With a 7-jewelled Waltham nickel movement..... **11.00**  
 S1-8097. With a 15-jewelled Waltham gilded movement..... **11.50**  
 S1-8099. With a 15-jewelled Waltham nickel movement..... **12.00**  
 S1-80100. With a 17-jewelled Waltham nickel movement..... **13.00**  
 S1-80102. With a 17-jewelled Waltham, P. S. Bartlett gilded, adjusted to temperature..... **14.20**  
 S1-81003. With a 17-jewelled Waltham, P. S. Bartlett nickel, adjusted to temperature..... **15.25**  
 S1-80105. With a 17-ruby jewelled Waltham C.P.R. nickel movement, adjusted to temperature and three positions..... **19.75**  
 S1-80107. With a 17-ruby jewelled Waltham Appleton, Tracy & Co. nickel movement, adjusted to temperature and three positions..... **23.00**  
 \*S1-81009. With C. P. R. nickel, Waltham 17-ruby jewelled movement, adjusted to temperature and five positions..... **23.50**  
 \*S1-80111. With Crescent Street Waltham, 19 fine ruby and sapphire jewel movements, adjusted to temperature and five positions..... **28.55**  
 \*S1-80113. With a Crescent Street Waltham, 21 fine ruby jewelled movement, adjusted to temperature and five positions..... **31.35**  
 \*S1-80115. With a Vanguard Nickel Waltham, 19 fine diamond fine ruby and sapphire jewelled movement, adjusted to temperature..... **34.00**  
 \*S1-80117. With a Vanguard Nickel Waltham, 21 diamond and ruby jewelled movement, both balance pivots running on diamonds, compensating balance adjusted to temperature and five positions, breguet hair spring..... **36.85**  
 \*S1-80119. With Vanguard Nickel Waltham movement, 23 diamond, 5 ruby and sapphire jewels, both balance pivots running on diamonds, compensating balance adjusted to temperature and five positions, patent Breguet hairspring, embossed gold patent micrometric regulator, The Vanguard is the finest 18 size movement in the world..... **39.55**  
 NOTE—All the above movements can be supplied in hunting case except S1-80105 which comes in open face only. Hunting style case \$3.00 extra.

S1-80121. Men's 18 Size Gold Filled Watch, 10k. gold filled cases, "competitor" guaranteed for 21 years' wear, screw back and front, with a 7-jewelled T. Eaton Co. movement..... **8.25**  
 S1-80123 Same case with 15-jewelled T. Eaton Co. movement..... **9.40**  
 S1-80125. Same case with 17-jewelled adjusted T. Eaton Co. movement..... **16.40**  
 NOTE—For fuller description of Waltham movements, see S1-8093 to S1-80119  
 S1-80127. Same case with 7-jewelled gilded Waltham movement..... **8.00**  
 S1-80129. Same case with 17-jewelled nickel Waltham movement..... **8.60**  
 S1-80131. Same case with 15-jewelled gilded Waltham movement..... **9.00**  
 S1-80133. Same case with 15-jewelled nickel Waltham movement..... **9.50**  
 S1-80135. Same case with 17-jewelled nickel Waltham movement..... **10.60**  
 S1-80139. Same case with 17-jewelled P. S. Bartlett gilded movement..... **11.65**  
 S1-80141. Same case with 17 jewelled P. S. Bartlett nickel movement..... **12.75**  
 S1-80143. Same case with 17-jewelled C. P. R. Waltham movement..... **17.25**  
 S1-80145. Same case with 17-jewelled C. P. R. adjusted Waltham movement..... **21.00**  
 S1-80147. Same case with 17-jewelled Appleton, Tracy & Co. movement..... **20.55**  
 S1-80149. Same case with 19-jewelled Crescent Street movement..... **26.00**  
 S1-80151. Same case with 21-jewelled Crescent Street movement..... **28.85**  
 S1-80153. Same case with 19-jewelled Vanguard movement..... **31.55**  
 S1-80155. Same case with 21-jewelled Vanguard movement..... **34.35**  
 S1-80157. Same case with 23-jewelled Vanguard movement..... **37.00**  
 Hunting case **3.25** extra

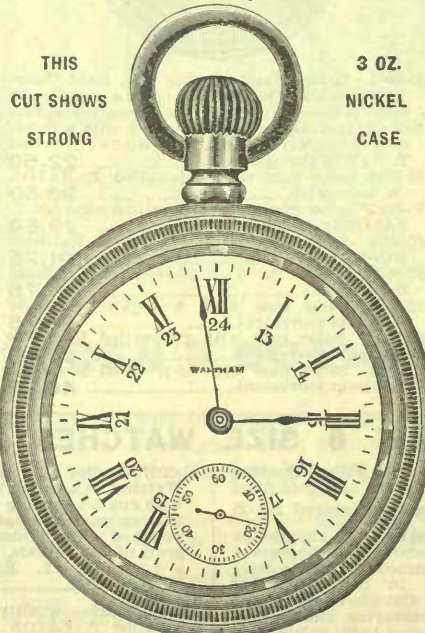

S1-80161. Men's 18 size extra heavy nickel case, screw back and front, with 7-jewelled T. Eaton Co. movement..... **4.85**  
 S1-80163. Nickel case with 15-jewelled T. Eaton Co. movement..... **6.00**  
 S1-80165. Nickel case with 17-jewelled adjusted T. Eaton Co. movement..... **13.00**  
 S1-80167. Nickel case with 7-jewelled gilt Waltham movement..... **4.65**  
 S1-80169. Nickel case with 7-jewelled nickel Waltham movement..... **5.25**  
 S1-80171. Nickel case with 15-jewelled gilt Waltham movement..... **5.60**  
 S1-80173. Nickel case with 15-jewelled nickel Waltham movement..... **6.10**

THE T. EATON CO. MOVEMENT AND CASES ARE SPECIAL GUARANTEE



S1-80201. Men's 18 size 3-oz solid silver case, screw back and front, with gold inlaid locomotive, a cut, with 7-jewelled T. Eaton Co. movt..... **9.21**  
 Same case with 15-jew. " " " **10.31**  
 S1-80203. Same case, 17-j. " " " **17.31**  
 S1-80205. Same case, 7-jewelled Waltham Gilt movement..... **9.00**  
 S1-80207. Same case, 7-jewelled Waltham Nickel movement..... **9.60**  
 S1-80209. Same case, 15-jewelled Waltham Gilt movement..... **10.00**  
 S1-80211. Same case, 15-jewelled Waltham Nickel movement..... **10.50**  
 S1-80213. Same case, 17-jewelled Waltham Nickel movement..... **11.60**  
 S1-80215. Same case, 17-jewelled P. S. Bartlett Gilt movement..... **12.75**  
 S1-80217. Same case, 17-jewelled P. S. Bartlett Nickel movement..... **13.75**  
 S1-80219. Same case, 17-jewelled C. P. R. (2 position)..... **18.25**  
 S1-80219. Same case, 17-jewelled Appleton, Tracy & Co. movement..... **21.55**  
 \*S1-80221. Same case, 17-jewelled C.P.R. (5 position)..... **22.00**  
 \*S1-80223. Same case, 19-jew. Crescent St..... **27.00**  
 \*S1-80225. Same case, 21-jew. Crescent St..... **29.85**  
 \*S1-80227. Same case, 19-jew. Vanguard..... **32.55**  
 \*S1-80229. Same case, 23-jew. "..... **35.75**  
 \*S1-80231. Same case, 23-jew. "..... **38.75**  
 NOTE—The above Watches can be supplied in plain 3-oz silver cases at \$1.00 less than above prices, or can be supplied with Waltham style case, that is, solid back and screw front only a same price as inlaid.  
 S1-80175. Nickel case with 17-jewelled nickel Waltham movement..... **7.15**  
 S1-80179. Nickel case with 17-jewelled P. S. Bartlett gilt movement..... **8.25**  
 S1-80181. Nickel case with 17-jewelled P. S. Bartlett nickel movement..... **9.35**  
 S1-80183. Nickel case with 17-jewelled C. P. R. nickel movement..... **13.90**  
 S1-80185. Nickel case with 17-jewelled C. P. R. adjusted movement..... **17.65**  
 S1-80187. Nickel case with 17-jewelled Appleton, Tracy & Co. movement..... **17.15**  
 \*S1-80189. Nickel case with 19-jewelled Crescent Street movement..... **22.65**  
 \*S1-80191. Nickel case with 21-jewelled Crescent Street movement..... **25.45**  
 \*S1-80193. Nickel case with 19-jewelled Vanguard movement..... **28.15**  
 \*S1-80195. Nickel case with 21-jewelled Vanguard movement..... **30.95**  
 \*S1-80197. Nickel case with 23-jewelled Vanguard movement..... **33.65**

This cut  
owns only  
e style of  
ngraving

We fill all  
orders with  
a nicely  
engraved case  
unless other-  
wise stated



235. Men's 16 size gold filled watches, the cases are 14k. gold filled "Diamond"  $\diamond$  guaranteed for 25 years wear and can be supplied in plain polished for monogram, engine turned handsomely engraved, this is the thin model and is becoming more and more popular it is the neatest size for men, fitted with a jewelled T. EATON Co. movement **11.00**  
 237. Same case, 15-jewelled T. EATON Co. movement..... **12.15**  
 239. Same case, 17-jewelled T. EATON Co. movement..... **19.00**  
 241. Same case, 7-jewelled Waltham **12.25**  
 243. Same case, 15-jewelled Waltham **14.20**  
 245. Same case with 17-jewelled Waltham movement, patent regulator..... **16.40**  
 247. Same case with 17-jewelled P. S. Bartlett regulator, adjusted to temperature **19.20**  
 249. Same case with 17-jewelled Royal nickel movement, patent regulator and adjusted to temperature..... **22.15**  
 249A. Same case with Riverside Waltham movement 17 fine ruby jewels, patent regulator, adjusted to temperature and three positions..... **29.10**

\*S1-80125. Same case with Crescent Street Waltham movement, 21 fine ruby jewels, patent micrometric regulator, adjusted to temperature, and five positions..... **31.53**  
 \*S1-80253. Same case with Vanguard nickel Waltham movement, 19 diamond and ruby jewels, both balance pivots running on diamonds, adjusted to temperature, and five positions, embossed gold micrometric regulator..... **34.00**  
 \*S1-80255. Same case with Vanguard nickel Waltham movement, 23 fine diamond, ruby and sapphire jewels, this is the same model movement as the 19-jewelled movement. **39.55**  
 \*S1-80257. Same case with Riverside Maximus movement, 23 diamond and ruby jewels, accurately adjusted to temperature and five positions and carefully timed, patent breguet hair spring, embossed gold micrometric regulator, the superior construction of this movement adapts it to the most exacting service..... **61.60**  
 NOTE.—The above watches can be supplied in hunting style for **3.00** extra, except S1-80252 and S1-80255.  
 S1-80256. Men's 16 size 10k. gold filled "Competitor"  $\diamond$  cases. These cases are guaranteed for 21 years wear have screw back and front are made in the newest model and engraved in neat artistic designs or can be supplied in plain polished for monogram or engine turned, fitted with 7-jewelled T. EATON Co. movement **8.75**  
 S1-80258. Same case with 15-jewelled T. EATON Co. movement..... **9.90**  
 S1-80259. Same case with 17-jewelled T. EATON Co. adjusted movement..... **16.75**  
 S1-80262. Same case with 7-jewelled Waltham **7.90**  
 S1-80263. Same case, 15-jewelled Waltham **11.70**  
 S1-80265. Same case with 17-jewelled nickel Waltham movement..... **13.90**  
 S1-80267. Same case with 17-jewelled P. S. Bartlett Waltham movement..... **16.70**  
 S1-80269. Same case with 17-jewelled Royal Waltham movement..... **19.65**  
 S1-80271. Same case with 17-jewelled Riverside Waltham movement..... **26.60**  
 \*S1-80273. Same case with 21-jewelled Crescent Street Waltham movement..... **28.85**  
 \*S1-80275. Same case with 19-jewelled Vanguard Waltham movement..... **31.55**  
 \*S1-80277. Same case with 23-jewelled Vanguard Waltham movement..... **37.00**  
 \*S1-80279. Same case with 23-jewelled Riverside Maximus Waltham movement..... **59.10**  
 NOTE.—The above movements can be supplied in hunting style at **3.25** extra, except S1-80273 and S1-80279.

Men's 16 size  
Watches

This cut  
shows engine  
turned style



S1-80281. Men's 16 size 14k. gold cases, extra heavy, stem wind and set, either open face or hunting cases can be supplied, engine turned, artistically hand engraved or plain polished with handsome monogram, fitted with T. EATON Co. 7-jewelled movement..... **40.00**  
 S1-80283. 15-jewelled T. EATON Co. m'v't **41.00**  
 S1-80285. 17-jewelled T. EATON Co. m'v't **47.75**  
 S1-80287. 7-jewelled Waltham nickel m'v't **40.75**  
 S1-80289. Same case, with 15-jewelled Waltham nickel movement..... **42.75**  
 S1-80291. Same case, with 17-jewelled P. S. Bartlett movement..... **47.75**  
 S1-80293. Same case, with 17-jewelled Royal movement..... **50.00**  
 S1-80295. Same case, with 17-jewelled Riverside movement..... **57.75**  
 \*S1-80297. Same case, with 21-jewelled Crescent Street movement..... **59.75**  
 \*S1-80249. Same case, with 19-jewelled Vanguard movement..... **62.50**  
 \*S1-80301. Same case, with 23-jewelled Vanguard movement..... **68.00**  
 \*S1-80303. Same case, with 23-jewelled Riverside Maximus movement..... **90.00**

S1-80319. Silver case,  
with a 16-jewelled  
Lady Waltham move-  
ment..... **15.65**

Wrist Strap for  
Ladies' Watches  
below.  
Seal 50c. Pigskin 35c  
Hide 25c

S1-80C. Gold-filled Chatelaine  
for watch, as cut..... **1.00**  
Cheaper quality..... **.50**  
Sterling silver..... **.50**

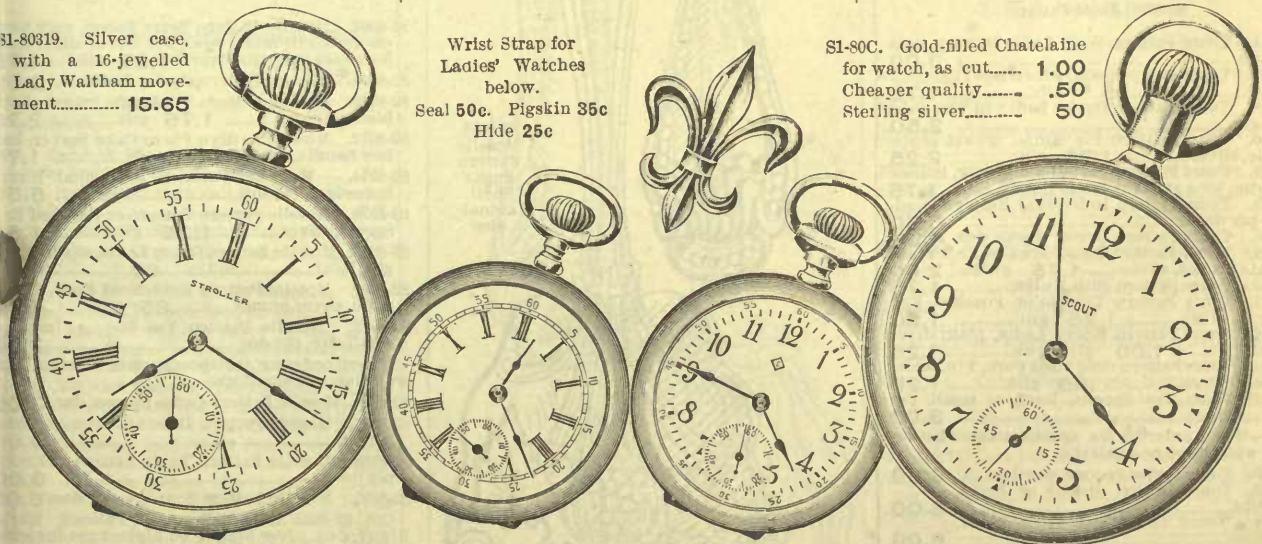

3005. Boys' 16-size nickel or gunmetal watch. Double-hinged back, very strong and neat, fitted with a 7-jewelled, Stroller nickel movement. **2.75**  
 3007. Girls' or Misses' gunmetal cased watch. This is the neat 0 size, open-faced style fitted with a 7-jewelled Stroller movement **3.75**  
 3008. Same movement, silver case..... **5.00**

S1-80309. Ladies' or Misses' sterling silver-cased open-faced watches, hinged back. These watches are greatly used by nurses, fitted with a 7-jewelled EATON Co. movement..... **8.25**  
 S1-80311. 15-jewelled T. EATON Co. m'v't **9.25**  
 S1-80313. 17-jewelled T. EATON Co. m'v't **15.25**  
 S1-80315. 7-jewelled Waltham m'v't..... **7.00**  
 S1-80317. 15-jewelled Waltham movement **7.90**

NOTE.—Ladies silver watches can be supplied in hunting style for 75c extra.  
 S1-80321. Boys' Nickel-finished watch, stem wind and set, neat, thin model, with a reliable American movement, guaranteed..... **1.00**  
 S1-80321. Boys' nickel-finished watch, with our special "Scout" movement. This watch has a superior movement to all low-priced watches, is guaranteed to give entire satisfaction **1.25**

# World Brand Silverplated Tableware



Note, Explanatory—  
The figures beneath the trade mark on each article, guarantee on flatware (i.e. spoons, forks, berry spoons, meat forks, etc), the deposit of that number of ounces of pure silver to gross of table spoons and on all other pieces of flatware the same proportionate quantity.

Use Scintilla Silver Polish, 15c per bottle. It is a cream and is absolutely non-injurious. We use it and recommend it. Try it and recommend it to your friends.

Cut S2-802 is our Tours Pattern Sugar Shell and is actual size, is warranted 6-oz. quality of plating on highest grade nickel base, is our famous World Brand line. All the following articles between S2-802 to S2-8048 are Tours Pattern and match cut.

- S2-802. Tours Sugar Shell, actual size as cut, silver..... **.50** gilt bowl..... **.75**
- S2-804. Tours Pattern World Brand Salt Spoons, silver..... **.20** gold bowl..... **.25**
- S2-806. Tours Pattern Sugar Tongs, medium size silver prongs..... **.50**
- S2-808. Tours Pattern Pickle Fork, extra long style..... **.50**
- S2-8010. Tours Pattern Cream Ladle, plain silver bowl..... **.75** gilt bowl..... **1.00**
- S2-8012. Tours Pattern Butter Knife, bent handle..... **.50**

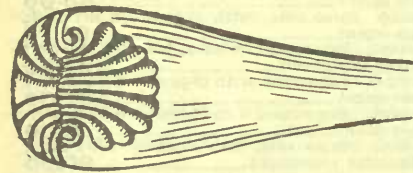

S2-8050, Shell Pattern

- S2-8014. Tours Pattern Soup Ladle in very neat design..... **3.00**
- S2-8016. Tours Berry Spoon, 3-inch bowl, silver..... **1.25** gilt..... **1.75**
- S2-8018. Tours Pattern Oyster Ladle in very neat design..... **2.50**
- S2-8020. Tours Pattern Pie Knife, trowel shape blade, silver..... **1.75** gilt..... **2.25**
- S2-8022. Tours Pattern Pie or Cake Server, hollow handle, long straight blade..... **1.75**
- S2-8024. Tours Pattern Individual Butter Spreaders, per doz..... **5.50**
- S2-8026. Tours Pattern Oyster Forks, doz..... **4.00**
- S2-8028. Tours Pattern Salad Fork or Fish Fork, 4 wide prongs, silver..... **1.75** gilt..... **2.00**
- S2-8030. Tours Pattern Fish Knife..... **1.75**
- S2-8032. Tours Pattern Tomato or Poached Egg Server, silver..... **1.25** gilt..... **1.50**
- S2-8034. Tours Pattern Gravy Ladle, plain silver bowl..... **1.00** gilt bowl..... **1.25**
- S2-8036. Tours Pattern Cold Meat Fork, 1 in. wide, silver prongs..... **.85** gilt..... **1.25**
- S2-8038. Tours Tea Spoons, large or small, per doz..... **3.00**

NOTE—When ordering tea spoons state whether you want large or small size.

- S2-8040. Tours Coffee Spoons, per doz..... **3.00**
- S2-8042. Tours Dessert Spoons or Forks, per doz..... **5.00**
- S2-8044. Tours Table Spoons or Forks, per doz..... **6.00**
- S2-8046. Tours Soup Spoons, per doz..... **6.00**
- S2-8048. Tours Orange Spoons, per doz..... **3.50**

- Cut S2-8050 is our Shell Pattern World Brand, 6-oz. plate on highest grade nickel base.
- S2-8050. Shell Pattern Tea Spoons, per doz..... **2.25**
- S2-8052. Shell Pattern Dessert Spoons or Forks, per doz..... **4.00**
- S2-8054. Shell Pattern Table Spoons or Forks, per doz..... **5.00**

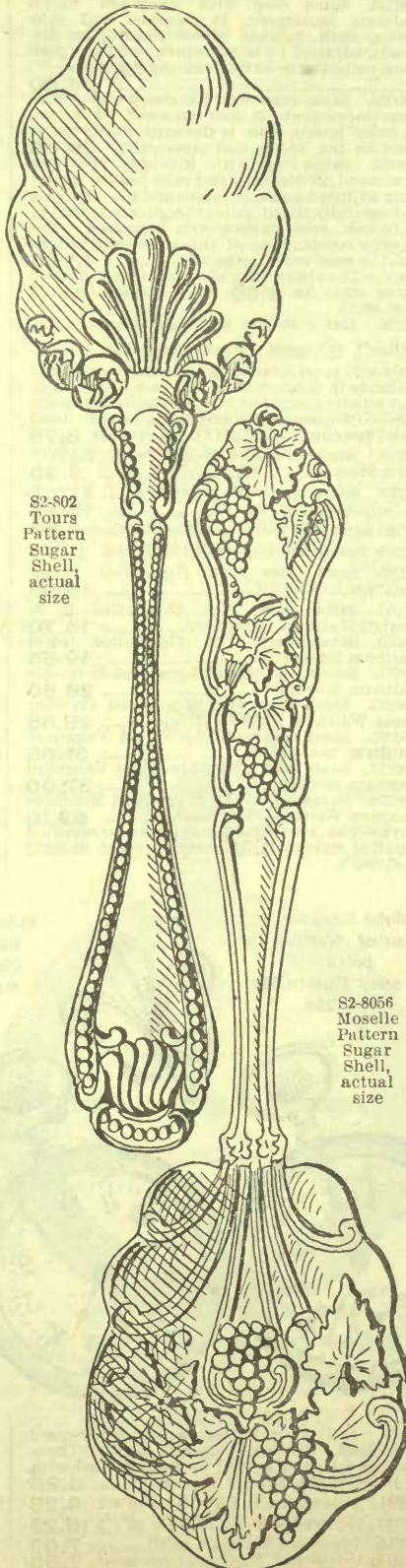

S2-802  
Tours  
Pattern  
Sugar  
Shell,  
actual  
size

S2-8056  
Moselle  
Pattern  
Sugar  
Shell,  
actual  
size

NOTE—All goods bearing the World Brand trade mark are guaranteed by the manufacturer to be plated on the highest grade nickel silver base (cutlery excepted which is of high grade steel) to carry not less than 50 per cent more silver than regular standard plate and to be of the most durable and artistic finish obtainable. As we have been carrying this brand of silverware for over two years and have found it in all respects as represented by the manufacturer, we have no hesitation whatever in placing our own guarantee (whatsoever guaranteed or money funded) with theirs.



- Cut S2-8056 is of an actual size Sugar Shell in our new Moselle Pattern and is World Brand 6-oz. quality and can be supplied in French grey or bright finish. All following articles between numbers S2-8056 and S2-8090 match and are the same quality.
- S2-8056. Moselle Pattern Sugar Shell, silver gilt bowl..... **.75**
- S2-8058. Moselle Pattern Pickle Fork..... **.50**
- S2-8060. Moselle Pattern Cream Ladle, fancy shape bowl, silver..... **.75** gilt..... **1.00**
- S2-8062. Moselle Pattern Butter Knife, bent handle..... **.50**
- S2-8064. Moselle Pattern Soup Ladle, fancy shape bowl..... **3.25**

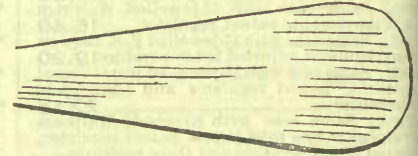

S2-8092, Windsor Pattern

- S2-8066. Moselle Pattern Berry Spoon, very newest design in fancy bowl, see cut of sugar shell for exact pattern, silver..... **1.25** gilt..... **1.75**
- S2-8068. Moselle Pattern Oyster Ladle..... **2.50**
- S2-8070. Moselle Pattern Pie Knife, trowel shape blade, silver..... **1.75** gilt..... **2.25**
- S2-8072. Moselle Pattern Pie or Cake Server, hollow handle, long straight blade..... **1.75**
- S2-8074. Moselle Pattern Individual Butter Spreaders, per doz..... **5.50**
- S2-8076. Moselle Pattern Tomato or Poached Egg Server, silver..... **1.25** gilt..... **1.50**
- S2-8078. Moselle Pattern Gravy Ladle, silver 1 1/2 inch bowl..... **1.00**
- S2-8080. Moselle Pattern Cold Meat Fork, 1 1/2 inch wide, silver prongs..... **.85** gilt..... **1.25**
- S2-8082. Moselle Pattern Tea Spoons, large or small size, per doz..... **3.00**

When ordering tea spoons state whether you want large or small size.

- S2-8084. Moselle Pattern Coffee Spoons, doz..... **3.00**
- S2-8086. Moselle Pattern Desert Spoons or Forks, per doz..... **5.00**
- S2-8088. Moselle Pattern Table Spoons or Forks, per doz..... **6.00**
- S2-8090. Moselle Pattern Soup Spoons, doz..... **6.00**

Cut S2-8092 is our Windsor Pattern, World Brand, 6-oz. silver plating on highest grade nickel base, the cut of Tipped Pattern in same quality as Windsor Pattern is shown in cut S2-80132 on page 129.

- S2-8092. Windsor or Tipped Pattern Tea Spoons per doz..... **2.25**
- S2-8094. Windsor or Tipped Pattern Dessert Spoons or Forks, per doz..... **4.00**
- S2-8096. Windsor or Tipped Pattern Table Spoons or Forks, per doz..... **5.00**

# Eaton's A1 and Wm. Rogers' A1 Silverplated Tableware

The manufacturers of the celebrated Wm. Rogers' "Eagle Brand" knives, spoons and forks, plainly guarantee all articles bearing their stamp as follows:—

- The excellence of the metal blank.
- The full plate of pure silver as per quality stamp on each article.
- All forks and spoons from twenty to thirty per cent heavier plate than the stamp says.
- The excellence of the finished product.
- Perfect satisfaction to the buyer.

These guarantees attach to the goods accompany them into the possession of every buyer and into the hands of the dealer and will be honored by us.

We have placed on the market their pattern (The Berwick) and make it in both the French grey and bright burnish finishes. For exact description of design, see cut.

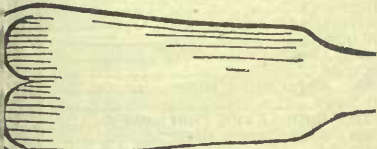

S2-80132, Tipped Pattern.

That S2-8098 is of our Berwick Pattern Sugar Shell is actual size and is William Rogers A1 plate. The following articles between S2-8098 and S2-80130 can be supplied in bright or grey finish match cut.

- S2-8098. Berwick Pattern Sugar Shell is actual size same as cut, silver..... .50 gilt..... .75
- S2-8100. Berwick Pattern Salt Spoon, Rogers A1 silver plate..... .25
- S2-8102. Berwick Pattern Pickle Fork, each..... .50
- S2-8104. Berwick Pattern Cream Ladle..... 1.00
- S2-8106. Berwick Pattern Butter Knife..... .50
- S2-8108. Berwick Pattern Soup Ladle... 3.25
- S2-8110. Berwick Pattern Berry Spoon, same style as cut of sugar spoon, with 4-inch silver bowl..... 1.50 gilt..... 2.00
- S2-8112. Berwick Pattern Oyster Ladle... 2.50
- S2-8114. Berwick Pattern Pie Knife with trowel shape blade, silver blade... 1.75 gilt... 2.50
- S2-8116. Berwick Individual Butter Spreaders per doz..... 5.50
- S2-8118. Berwick Pattern Gravy Ladle, fancy silver bowl..... 1.25 gilt..... 1.75
- S2-8120. Berwick Pattern Cold Meat Fork, 1½ in. wide, silver prongs..... 1.00 gilt..... 1.50
- S2-8122. Berwick Tea Spoons, large, per doz. 3.00 small size, per doz. 2.85
- S2-8124. Berwick Coffee Spoons, per doz. 3.00
- S2-8126. Berwick Dessert Spoons or Forks, per doz..... 5.00
- S2-8128. Berwick Table Spoons or Forks, per doz..... 6.00
- S2-8130. Berwick Soup Spoons, per doz. 6.00

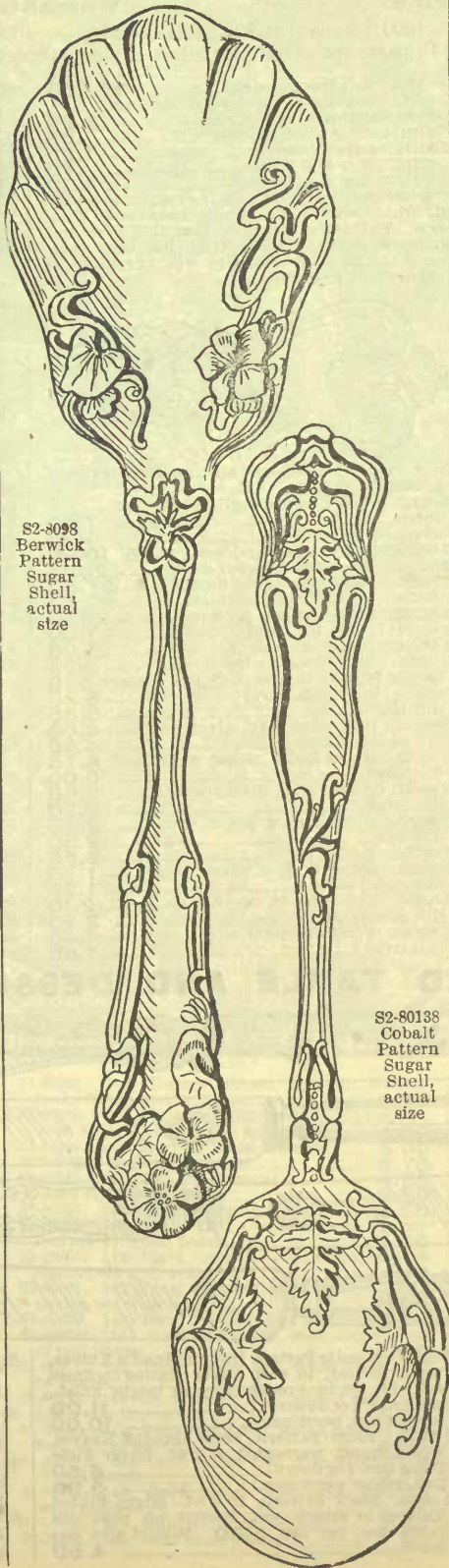

S2-8098 Berwick Pattern Sugar Shell, actual size

S2-80138 Cobalt Pattern Sugar Shell, actual size

Note—In producing the Eaton's A1 Brand of silverplated tableware, our aim has been to give our patrons a line that will give them every satisfaction at a moderate price. All goods bearing the Eaton A1 stamp (◊ A1), are in finish and style equal to the highest price lines of other manufacturers, and are warranted A1 quality of silver plate on an 18 per cent. nickel base.

The Cobalt pattern is exclusively our own and can be had only in the Eaton A1 brand. It is a neat scroll design with a conventional leaf at the top and is finished in bright burnish only. It is a pattern that pleases at sight, one that will not easily tire and is becoming very popular. For an exact description of the pretty pattern, see cut.

Eaton's Reliable Silver plated Tableware, ◊ A1 Brand, warranted A1 plate one nickel base, Tipped Pattern as cut S2-80132.

- S2-80132. Tipped Tea Spoons, per doz..... 1.50
- S2-80134. Tipped Dessert Spoons or Forks, per doz..... 2.75
- S2-80136. Tipped Table Spoons or Forks, per doz..... 3.15

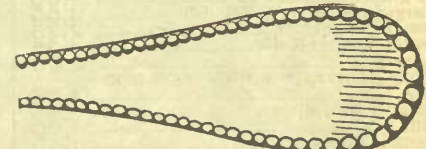

S2-80158, Beaded Pattern

Cut S2-80138 is our Special Cobalt Pattern, is warranted A1 plate on a nickel base, is stamped ◊ A1 (Eaton's A1).

- S2-80138. Cobalt Pattern Sugar Shell, actual size as cut..... .25
  - S2-80140. Cobalt Butter Knife, bent handle..... .25
  - S2-80142. Cobalt Pickle Fork..... .35
  - S2-80144. Cobalt Gravy Ladle, plain silver bowl..... .50
  - S2-80146. Cobalt Pattern Cream Ladle to match Gravy Ladle..... .50
  - S2-80148. Cobalt Pattern Cold Meat Fork, 1½ in. wide, silver prongs..... .50
  - S2-80150. Cobalt Pattern Berry Spoon, same design as sugar spoon in cut S2-80138, 4-inch bowl..... .75
  - S2-80150A. Cobalt Tea Spoons, large or small size, per doz..... 1.50
- When ordering tea spoons state whether you want large or small size.
- S2-80152. Cobalt Pattern Coffee Spoons, doz. 1.50
  - S2-80154. Cobalt Pattern Dessert Spoons or Forks, per doz..... 2.75
  - S2-80156. Cobalt Pattern Table Spoons or Forks, per doz..... 3.15

Beaded Pattern as cut S2-80158 is ◊ A1 Brand and is warranted A1 plate on a nickel base.

- S2-80158. Beaded Pattern Tea Spoons, doz. 1.50
- S2-80160. Beaded Pattern Dessert Spoons or Forks, per doz..... 2.75
- S2-80162. Beaded Pattern Table Spoons or Forks, per doz..... 3.15

We buy the best direct from the makers, paying cash; this allows us to sell at low prices

# Sterling Silver Tableware

If goods are to be sent by mail allow plenty of postage, any over will be returned

Warranted 925/1000 Fine.

Warranted 925/1000 Fine.

NOTE.—The stamp 925/1000 means that 925 parts out of every 1000 parts are pure silver; the remaining 75 parts are of harder metals, giving strength to the silver.

The following articles are of the Louis XV Pattern to match cut, which shows the handle only of a Louis XV Spoon. This is a very ancient pattern, and is popular everywhere:



Louis XV Pattern embraces all numbers between S2-80164 to S2-80218.

S2-80164. Louis XV Coffee Spoons, small size, gilt bowl, per dozen	3.55
Larger size, silver, per dozen	6.50
Gilt Bowls, per dozen	6.25
S2-80166. Tea Spoons, doz.	8.00
S2-80168. Dessert Spoons, per dozen	1.90
S2-80170. Table Spoons, per dozen	2.00
S2-80172. Table Forks, per dozen	2.00
S2-80174. Dessert Forks, per dozen	1.90
S2-80176. Table Knives, per dozen	1.90
S2-80178. Dessert Knives, per dozen	1.70
S2-80180. Berry Spoon, silver bowl	4.00
Gilt Bowl	4.50
S2-80182. Pie Knife, silver	4.50
S2-80184. Cold Meat Fork, silver	2.15
Gilt	2.40
S2-80186. Gravy Ladle, silver	3.25
Gilt bowl	3.50
S2-80188. Cream Ladle, small size, silver or gilt	1.00
Larger size, silver	1.35
Gilt	1.75
S2-80190. Sugar Sifter, small size, silver or gilt	1.00
Larger size, silver	1.75
Gilt	2.00
S2-80192. Pie Server	2.25
S2-80194. Butter Knife	1.35
Larger	2.00
S2-80196. Sugar Spoon, silver or gilt, large size	1.25
Smaller size, silver	.95
Gilt bowl	1.00
S2-80198. Cheese Scoop	1.50
S2-80200. Pickle Fork, silver or gilt	1.00
S2-80202. Bread Knife, steel blade, saw edge	2.75
S2-80204. Orange Spoon	1.00
S2-80206. Bon Bon Spoon	.85
S2-80208. Mustard Spoon	1.00

S2-80210. Salt Spoons, each	35	.50
S2-80212. Salad Sets, olive wood, sterling silver handles	2.25	
With sterling silver mounts only	.85	
S2-80214. Sugar tongs	1.35	
S2-80216. Bon Bon Tongs	.75	
S2-80218. Egg Spoons, each	1.00	

The following articles are King Pattern to match cut, which shows the handle only of a King spoon. This is the first time that this new and handsome conventional pattern has been catalogued and in all probability will prove a great rival to other patterns.



King Pattern embraces all numbers between S2-80220 to S2-80262.

S2-80220. Coffee Spoons, gilt bowl, per dozen	7.50
Silver bowl, per dozen	6.25
S2-80222. Tea Spoons, per dozen	9.75
S2-80224. Dessert Spoons, per dozen	20.15
S2-80226. Table Spoons, per dozen	27.50
S2-80228. Table Forks, per dozen	27.50
S2-80230. Dessert Forks, per dozen	20.15
S2-80232. Table Knives, per dozen	27.00
S2-80234. Dessert Knives, per dozen	21.00
S2-80236. Berry Spoon, silver, each	3.35
Larger	5.15
S2-80238. Pie Knife, silver blade, each	5.25
Gilt blade, each	5.85
S2-80240. Cold Meat Fork, silver, each	4.00
Gilt prongs, each	4.65
S2-80242. Gravy Ladle, silver, each	4.75
Gilt bowl	5.00
S2-80244. Cream Ladle, silver, each	2.00
Gilt bowl	2.30
S2-80246. Sugar Sifters, silver, each	2.25
Gilt bowl	2.50
S2-80250. Butter Knife	2.55
S2-80252. Sugar Spoons, silver, each	1.75
Gilt, bowl each	1.95
S2-80256. Pickle Forks, silver, each	2.10
Gilt prongs, each	2.25
S2-80260. Bon Bon Spoon, silver, each	1.45
Gilt bowl	1.65

S2-80262. Mustard Spoon, silver, each	1.25
Gilt bowl	1.35

The following articles are of the "Chester Pattern" to match cut, which shows handle only of a Chester spoon. This graceful pattern is exceptionally neat, the prevailing features being a fleur-de-lis tip, beaded edge and scroll pattern centre.

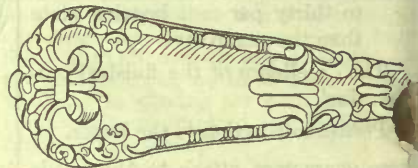

Chester Pattern embraces all numbers between S2-80270 to 80314.

S2-80270. Coffee Spoons, silver, per dozen	6.00
Gilt	7.25
S2-80272. Tea Spoons, per doz.	7.95
S2-80274. Dessert Spoons, per dozen	19.50
S2-80276. Table Spoons, per dozen	25.40
S2-80278. Table Forks, per dozen	23.60
S2-80280. Dessert Forks, per dozen	18.85
S2-80282. Soup Spoons, per dozen	21.50
S2-80284. Medium Knives, per dozen	21.75
S2-80286. Dessert Knives, per dozen	20.00
S2-80288. Berry Spoon, silver	4.25
Gilt bowl	4.50
S2-80290. Pie Server	3.90
S2-80292. Cold Meat Fork, silver	2.25
Larger size, silver	3.60
Gilt prongs	3.90
S2-80294. Gravy Ladle, silver	3.60
Gilt bowl	4.15
S2-80296. Cream Ladle, silver	1.50
Gilt bowl	1.75
S2-80298. Sugar Sifter, silver	1.50
Gilt bowl	1.75
S2-80300. Butter Knife, bent handle	2.15
S2-80302. Sugar Spoon, silver	1.50
Gilt bowl	1.75
S2-80304. Pickle Fork, silver	1.20
S2-80306. Bread Knife, steel blade, saw edge	3.50
S2-80308. Mustard Spoon	1.00
S2-80310. Salt Spoons, each	.50
S2-80312. Sugar Tongs	1.35
S2-80314. Bon Bon Tongs	1.00

## SILVER PLATED TABLE AND DESSERT KNIVES

This cut is an exact reproduction of the Tours pattern hollow handle knife.



This cut shows the style of the plain hollow handle knife.



This cut shows the actual pattern of the Berwick hollow handle knife.



This cut gives an accurate conception of the new Moselle pattern hollow handle knife.



The Scintilla is an ideal silver cleaner. Being made of the oil of vegetables and

in the form of a cream, there is no grit to scratch the silver. Per bottle .15

S2-80316. Tours Pattern, Hollow Handle Knives, World Brand, warranted 16 dwt. silver plating on finest steel blade, table size, per doz	11.00
Dessert size, per dozen	10.00
S2-80318. Plain Hollow Handle Knives, warranted 12 dwt. silver plating on finest steel blades, table size, per dozen	6.00
Dessert size, per dozen	5.50
S2-8030. Berwick Pattern Hollow Handle Knives, warranted Rogers' 12 dwt. silver plating on finest steel blades, in bright or French grey finish, table size, per dozen	11.50
Dessert size, per dozen	9.50

S2-80322. Moselle Pattern Hollow Handle Knives, World Brand, 16 dwt. silver plating on finest steel blades, in French Grey or bright finish, table size, per dozen	11.00
Dessert size, per dozen	10.00
S2-80324. Tours Pattern, Solid Handle, Knives, World Brand, warranted 16 dwt. Silver Plate	5.00
Table size, per dozen	5.00
Dessert size, per dozen	5.00
S2-80326. Shell Pattern, 16 dwt. Silver Plated Knives, to match cut S2-8050 on page 123	
Table size, per doz.	5.00
Dessert size, per dozen	4.50

S2-80328. Plain Handle, 16 dwt., Silver Plated, World Brand Knives, table size, per doz	4.50
Dessert size, per doz.	4.00
S2-80330. Plain Handle, Eaton's Special, 16 dwt. Silver Plated Table Knives, per dozen	3.90
Dessert size, per dozen	3.60
S2-80332. Plain Handle, Eaton's Special, 12 dwt. Silver Plated Table Knives, per dozen	3.00
Dessert size, per dozen	3.00
S2-80334. Plain Handle, Silver Plated Dessert or Dinner Knives, warranted 2 dwt. silver plating, per doz.	1.20
Forks to match, per doz.	1.20



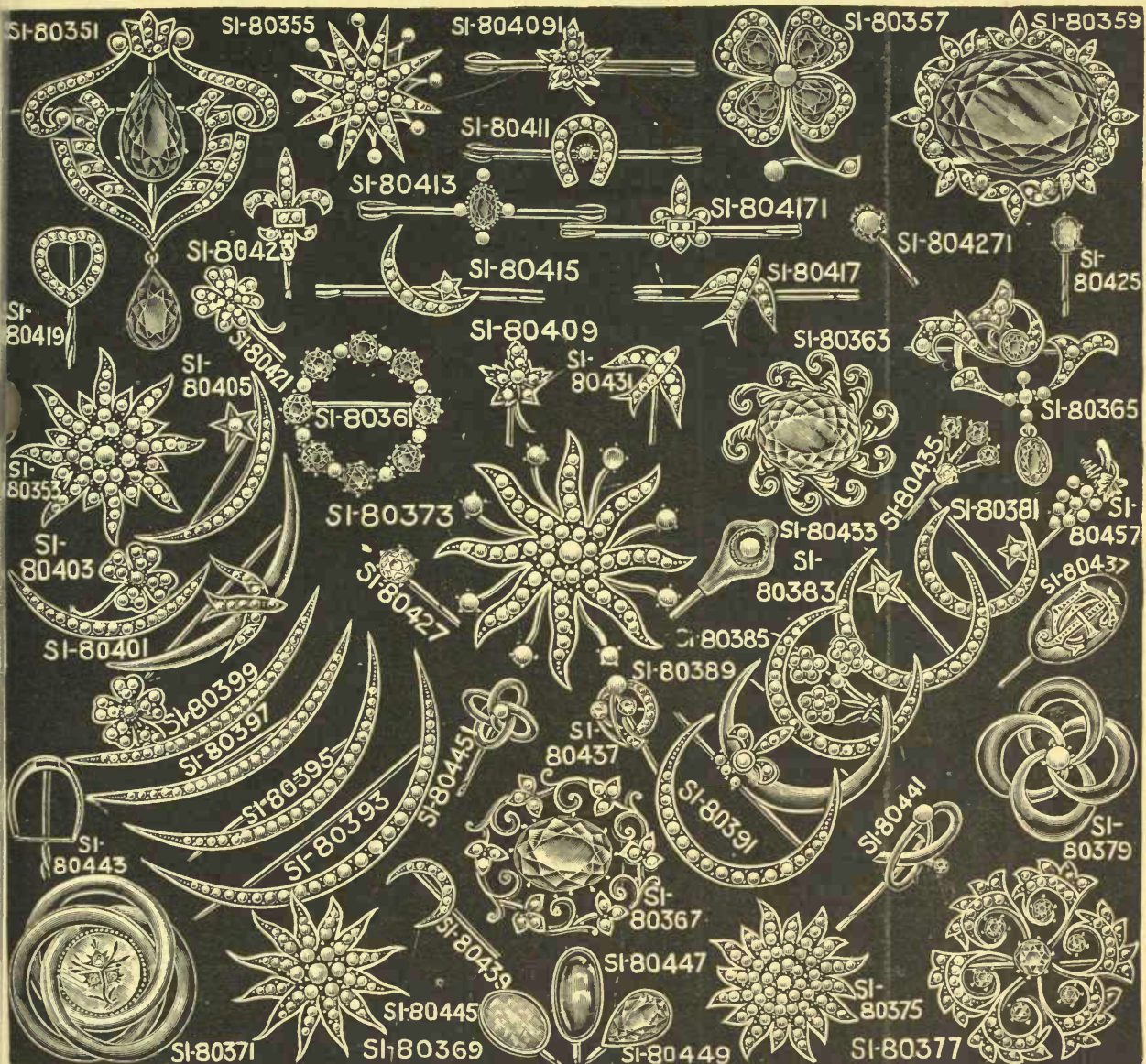

SI-80351. 14k. Real Amethyst and Pearl Pendant, as shown in cut..... **35.00**  
 SI-80353. 14k. Sunburst Brooch, raised centre, with fine quality pearls..... **15.00**  
 SI-80403. 14k. Small Star Sunburst, as cut..... **12.25**  
 SI-80407. 14k. Four-leaf Clover Centre, set with amethysts surrounded by pearls..... **24.25**  
 SI-80359. 14k. Large Amethyst Brooch, with fancy edge of real pearls..... **32.75**  
 SI-80361. 14k. Wreath design, set with real amethysts and pearls, as cut..... **16.75**  
 SI-80363. 14k. Real Amethyst Brooch, with fancy roll edge of gold..... **7.75**  
 SI-80365. 14k. Amethyst and Pearl Pendant, with amethyst drop..... **14.75**  
 SI-80367. 14k. Real Amethyst Brooch, with fancy edge of real pearls, as cut..... **10.25**  
 SI-80369. 14k. Star Sunburst, as cut..... **10.25**  
 SI-80371. 14k. Heavy Coil Brooch, centre set with small diamonds..... **7.25**  
 SI-80373. 14k. large Sunburst, 8 prongs, each set with whole pearl, whole pearl in centre..... **39.75**  
 SI-80375. 14k. Real Pearl Sunburst, with raised centre, as cut..... **12.50**  
 SI-80377. 14k. Scroll design, set with 7 real amethysts, with fancy edge of real pearls..... **15.75**  
 SI-80379. 14k. Gold Coil Brooch, set with 1 whole pearl in centre..... **6.00**  
 SI-80383. 14k. Small Harvest Moon, Crescent and Star, set with real pearls..... **3.50**

SI-80385. 14k. Harvest Moon, crescent design, fancy flower centre, set with 4 pearls..... **8.75**  
 SI-80389. 14k. Plain Gold Harvest Moon Crescent, with Fleur-de-lis set with real pearls..... **4.50**  
 SI-80391. 14k. Harvest Moon Crescent..... **4.00**  
 SI-80393. 14k. Long Crescent..... **6.75**  
 SI-80395. 14k. Smaller Crescent..... **4.25**  
 SI-80397. 14k. Pearl Crescent, as cut..... **3.50**  
 SI-80399. 14k. Real Pearl Crescent, with clover leaf set with real pearls..... **5.50**  
 SI-80401. 14k. Plain Gold Crescent, with bird in centre, set with real pearls..... **4.10**  
 SI-80403. 14k. Pearl Crescent, with clover leaf in centre, set with pearls..... **5.00**  
 SI-80405. 14k. Pearl Crescent and Star..... **2.75**  
 SI-80409. 14k. Gold Safety Pin, with Maple Leaf of real pearls..... **3.00**  
 SI-80411. 14k. Gold Safety Pin, with Horse-shoe of Pearls..... **2.75**  
 SI-80413. 14k. Gold Safety Pin, with 1 amethyst and 4 whole pearls..... **4.50**  
 SI-80415. 14k. Gold Safety Pin, with Crescent and Star of real pearls..... **2.25**  
 SI-80417. 14k. Gold Safety Pin, with Fleur-de-lis of real pearls..... **2.25**  
 SI-80419. 14k. Gold Safety Pin, with Bird set with real pearls..... **2.35**  
 SI-80409. 14k. Solid Gold Maple Leaf..... **2.65**  
 SI-80419. 14k. Gold Stick Pin..... **1.90**

SI-80421. 14k. Shamrock Stick Pin..... **2.25**  
 SI-80423. 14k. Fleur-de-lis Stick Pin..... **2.00**  
 SI-80425. 14k. Real Opal Stick Pin..... **3.75**  
 SI-80427. 14k. Single Pearl Stick Pin..... **3.75**  
 SI-80427. 14k. Solid Gold Stick Pin, set with first quality Diamond (guaranteed)..... **67.75**  
 Smaller stone..... **28.25**  
 Smaller Setting..... **15.00**  
 SI-80431. 14k. Gold Stick Pin, bird design, set with real pearls..... **2.10**  
 SI-80433. 14k. Solid Gold Stick Pin..... **4.25**  
 SI-80435. 14k. Gold Stick Pin, set with 3 real rubies and 1 diamond..... **12.00**  
 SI-80437. 1. Gold Signet Stick Pin, with any two initials engraved..... **1.25**  
 SI-80437. 14k. Fancy Stick Pin, set with two rubies and 1 pearl..... **6.75**  
 SI-80439. 14k. Pearl Crescent Stick Pin..... **1.25**  
 SI-80441. 14k. Plain Gold Stick Pin, set with ruby and pearl..... **4.25**  
 SI-80445. 14k. Real Moonstone Stick Pin, in gypsy setting..... **3.25**  
 SI-80447. 14k. Real Garnet Stick Pin, in gypsy setting..... **3.50**  
 SI-80449. 14k. Real Garnet Cut Stone..... **6.25**  
 SI-80457. 14k. Gold Stick Pin, Grape design, set with 9 whole pearls..... **7.75**



S1-80751. 18k Tiffany Wedding Ring, 7 dwt..... **8.75**



S1-80753. 18k English Wedding Ring, 6 dwt..... **7.50**



S1-80755. 18k English Wedding Ring, 4 dwt..... **5.00**



S1-80757. 18k English Wedding Ring, 3 dwt..... **3.75**



S1-80759. 18k American Wedding Ring, 5 dwt..... **6.25**



S1-80761. 18k American Wedding Ring, 3 dwt..... **3.75**

**NOTE—All Wedding Rings engraved free of charge**



S1-80763. 14k Fine Diamond **91.25**



S1-80765. 14k 5 Stone Diamond **63.25**



S1-80767. 14k 3 Fine Diamonds **46.50**



S1-80769. 14k Two Fine Diamonds, Twin Setting... **66.00**



S1-80771. 14k Fine Diamond, showy Tiffany setting..... **31.00**



S1-80773. 14k Fine Diamond, Tiffany setting..... **82.50**

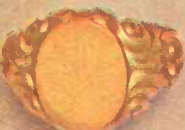

S1-80775. 10k Large Chased Signet Ring..... **5.50**



S1-80777. 14k Masonic or Oddfellows' Emblem Ring set with diamonds... **12.25**  
Plain emblem... **8.50**



S1-80779. 14k Pierced Signet Ring..... **5.00**  
Larger... **7.50**



S1-80781. 14k Signet Ring..... **5.00**



S1-80783. 14k Signet Ring, clover leaf design... **4.25**



S1-80785. 10k Signet Ring..... **1.50**



S1-80787. 10k Signet Ring, chased..... **2.25**

**NOTE—Signet Rings engraved free of charge**



S1-80789. 10k Birthday Ring set with any birth stone except diamond... **1.50**



S1-80791. 10k Child's Signet Ring set with ruby... **.75**



S1-80793. 10k Child's Gem Ring set with 3 pearls... **1.25**



S1-80795. 10k Child's Whole Pearl Ring... **1.25**



S1-80797. 10k Child's Plain Signet Ring... **.90**



S1-80799. 10k Child's Keeper Ring, sizes 1 to 4 only **1.00**



S1-80801. 10k Babies' Gem Ring, 2 rubies and 1 pearl... **.50**

**NOTE—Child's Rings come in sizes 1 to 4 only**



S1-80803. 14k 3 Real Turquoise or opals and 4 Diamonds... **11.75**



S1-80805. 14k 3 Real Turquoise **4.00**



S1-80807. 11k Twin Turquoise **5.00**



S1-80809. 14k Single Stone Real Turquoise... **3.50**



S1-80811. 10k Gem Ring..... **1.25**



S1-80813. 10k Gem Ring set with 3 garnets... **1.00**



S1-80815. 10k Gem Ring set with 3 garnets and 4 pearls... **1.75**

**NOTE—Our Diamonds are clean first quality goods only**



S1-80817. 14k Five Stone Opal, best quality opal... **6.00**  
10k Five Stone Opal... **3.25**



S1-80819. 10k 3 Stone Opal..... **2.50**  
14k best quality opals... **4.25**  
14k larger setting... **6.00**



S1-80821. 14k set with 3 opals and 8 diamonds **9.50**



S1-80823. 10k Twin Opal..... **3.00**  
14k Twin Opal, best quality opals... **4.35**



S1-80825. 10k Single Stone Opal, best quality opal... **5.00**



S1-80827. 10k Ruby, Emerald or Sapphire Doublet and Pearl Cluster... **3.00**  
Opal and Pearl Cluster... **3.35**



S1-80829. 10k 3 ruby, emerald or sapphire Doublet and 4 pearls... **3.75**

**NOTE—See Ring Scale on opposite page**



S1-80831. 14k 5 Whole Pearls... **20.00**  
Smaller... **11.50**  
Smaller setting... **6.00**



S1-80833. 14k 3 Whole Pearls... **6.35**  
Larger... **9.00**



S1-80835. 14k Fine Whole Pearls... **8.75**  
Twin Setting, smaller... **5.00**



S1-80837. 14k Single Stone Pearl... **4.75**  
Larger... **7.25**



S1-80839. 14k Twin Diamond and Pearl... **14.00**



S1-80841. 11k Five Stone, 3 Pearls and 2 Diamonds... **27.75**



S1-80843. 14k 3 Stone, 1 Turquoise and 2 Diamonds... **25.00**

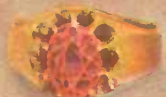

S1-80845. 14k Gents' Band Ring set with real garnet... **6.75**  
10k Band... **4.50**  
Smaller... **3.00**



S1-80847. Gents' Buckle Ring set with 2 real garnets... **5.00**



S1-80849. 10k Gents' Carbuncle Ring... **7.50**  
Smaller... **4.50**  
Smaller... **3.75**



S1-80851. 10k Gents' Bloodstone Ring... **3.75**  
Smaller... **3.00**



S1-80853. Gents' Plain Band Ring, 10k **3.50**  
14k **5.75** 18k **6.25**  
Raised initials 65c per letter extra.



S1-80855. 10k 3 Stone Ruby Doublet Ring... **2.75**



S1-80857. 14k Twip Ruby and Diamond... **15.00**

# Emblems, Stick Pins and Baby Brooches

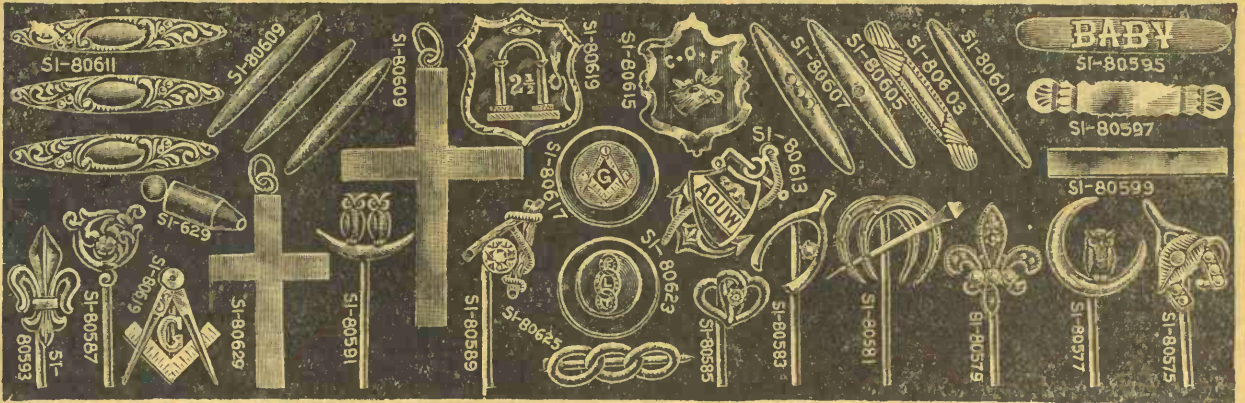

## STICK PINS

- 80575. Gold Filled Wishbone Stick Pin, set with pearls, and enameled leaf set with 1 pearl ..... 1.00
- 80577. Gold Filled Crescent and Owl Stick Pin, as cut ..... .25
- 80579. Gold Filled Fancy Fleur-de-lis Design, set in centre with 3 pearls ..... .50
- 80581. Sterling Silver Double Horsehoe and Nail Design, as cut ..... .50
- 80583. Solid Gold Wishbone Stick Pin, set with 1 whole pearl ..... .90
- 80585. Gold Filled Stick Pin in Double Heart Design, set with garnet ..... .35
- 80589. Gold Filled Stick Pin ..... .35
- 80591. Sterling Silver Owl Stick Pin ..... .25
- 80587. Fancy Gold Filled Stick Pin, set with opal ..... .50
- 80593. Sterling Silver Fleur-de-lis Stick Pin ..... .25

## EMBLEM PINS

- S1-80613. Solid Gold A.O.U.W. Breast Pin 1.00
- Same style, in gold plate ..... .35
- S1-80615. Solid Gold C.O.F., A.O.F. or I.O.F. Pin 1.00
- Same style in gold plate ..... .35
- S1-80617. Solid Gold Masonic Button ..... .75
- Same style, gold plate ..... .35
- S1-80619. Solid Gold Orangeman's Pin ..... 1.00
- Gold plate ..... .35
- S1-80623. Solid Gold Enamelled Oddfellow's Button ..... .75
- Gold plate ..... .35
- S1-80625. Solid Gold Three-Link Pin ..... 1.00
- Same style gold plate ..... .35
- S1-80619. Solid Gold Masonic Pin ..... 1.00
- Gold plate ..... .35
- S1-80609. 14k Solid Gold Cross ..... 4.50
- 10k Solid Gold Cross ..... 4.00
- Same style, gold filled ..... 1.00

- S1-80629. 14k Solid Gold Cross ..... 3.25
- 10k Solid Gold Cross ..... 2.50
- Same style, gold filled ..... .75

## BEAUTY PINS AND BABY BROOCHES

- S1-80595. Gold Filled Baby Brooch, with "Baby" in raised letters ..... .50
- S1-80597. Gold Filled Baby Brooch, with any name engraved ..... .65
- S1-80599. Solid Gold Plain Baby Brooch .. 1.00
- S1-80601. Gold Filled Beauty Pins, plain, 3 in a set ..... .60
- S1-80603. Gold Filled Beauty Pins, in fancy design, as cut, 3 in set ..... .60
- S1-80605. Gold Filled Beauty Pin, set with turquoise, ruby or pearl, 3 in set ..... .75
- S1-80607. Gold Filled Beauty Pins, set with 3 turquoise, rubies or pearls, 3 in set ..... 1.00
- S1-80609. Gold Plate Beauty Pins, plain, 3 in set ..... .25
- S1-80611. Gold Filled Beauty Pins, fancy design, 3 in set ..... 1.00
- S1-629. Bull Dog Grip Tie Fastener, each.. .35

**BULLOCK'S**  
U.S. STANDARD  
RING STOCK SCALE

1 2 3 4 5 6 7 8 9 10 11 12 13

Measure the finger with strip of paper; place same on ring scale and send us the number. Measure from end of cut at left hand side.



- 80635. Gold Plated Hat Pin, signet top, enameled sides, each ..... .75
- 80637. Hat Pin, two pearls, circle of brilliants, as cut, each ..... .50
- 80639. Hat Pin, gold plated coil, each ..... .15
- 80641. Hat Pin, pearl or colored ball, each ..... .05
- 80643. Hat Pin, sterling silver, as cut, each ..... .25

- S1-80645. Hat Pin, fancy shell, each ..... .10
- S1-80647. Hat Pin, crystal white or assorted colors, each ..... .10
- S1-80649. Hat Pin, sterling silver, in assorted flower designs, each ..... .50
- S1-80651. Hat Pin, gold plated, pearl with brilliants, each ..... .75

- S1-80653. Hat Pin, flat shell each ..... .10
- S1-80655. Hat Pin, gold plated, signet top, as cut, each ..... .50
- S1-80657. Hat Pin, tinted pearl with enameled leaves, each ..... .35
- S1-80659. Fancy Hat Pin, basket of flowers, set with assorted stones, as cut, each ..... 1.00
- S1-80661. Gold Plated Hat Pin, each ..... .35

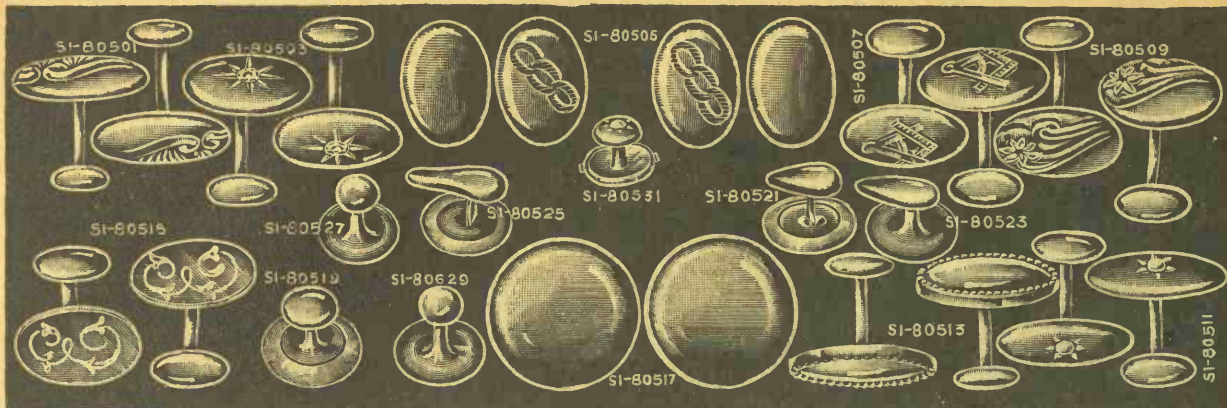

SI-80501. Gold Filled Cuff Link, half embossed, as cut..... 1.25  
 SI-80503. Gold Filled Cuff Link, as cut..... 1.50  
 SI-80505. 10k. Solid Gold Cuff Link, in flat style, engraved Oddfellows or Masonic emblem..... 5.75  
 Same style in 14k..... 7.25  
 " " in 14k. plain..... 5.75  
 " " in 10k..... 4.50  
 SI-80507. 10k. Solid Gold Cuff Link, with Masonic or Oddfellows' Emblem in raised gold..... 6.00  
 Same style in 14k..... 7.50  
 SI-80509. Gold Filled Cuff Link, as cut..... .50  
 SI-80511. 1/10 Quality Cuff Link, set with pearl..... 1.50  
 Same style in No. 4 quality, set with pearl..... .75  
 10k. solid gold 4.50 14k. solid gold 6.00

SI-80513. 1/10 Quality Cuff Link, in beaded pattern, as cut..... 1.25  
 SI-80515. 1/10 Quality Plain Cuff Link, engraved, as cut..... 1.25  
 Same style in No. 4 quality..... .50  
 " " 10k. solid gold..... 3.50  
 " " 14k..... 4.50  
 SI-80517. Plain Gold-plate Cuff Buttons, as cut..... .50  
 Better Quality..... 1.50  
 Same style in pearl..... .25  
 " " " 10k. solid gold..... 3.00  
 SI-80519. Gold-plate Collar Button, lever top, pearl back, for front of collar, each..... .10  
 Better quality, each..... .15 or 2 for..... .25  
 celluloid back, each..... .05

SI-80521. Gold-plate Pearl-back Collar Button for back of collar, as cut, each..... .10  
 SI-80523. Gold-plate One-piece Collar Button, back of collar, each..... .25  
 SI-80525. Gold-plate Pearl-back Pointer Collar Button, for back, each..... .10  
 Better Quality, each..... .15 or 2 for..... .25  
 Celluloid Back, each..... .05  
 SI-80527. Kremetz One-piece Flat-top Collar Button, each..... .20  
 SI-80529. Kremetz One-piece Ball-top Collar Button, as cut, each..... .15  
 SI-80531. Gold Filled Shirt Stud, pearl-set, ea. Plain One-piece Stud, each..... .25  
 10k. solid gold, each..... .65  
 14k., each..... .85

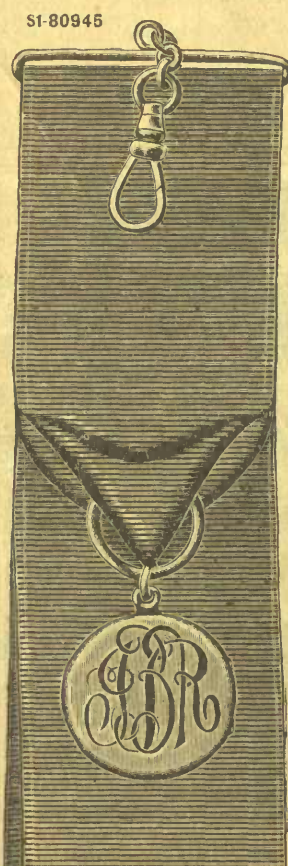
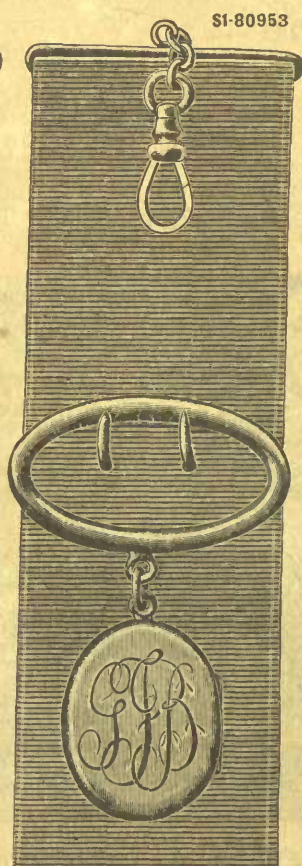
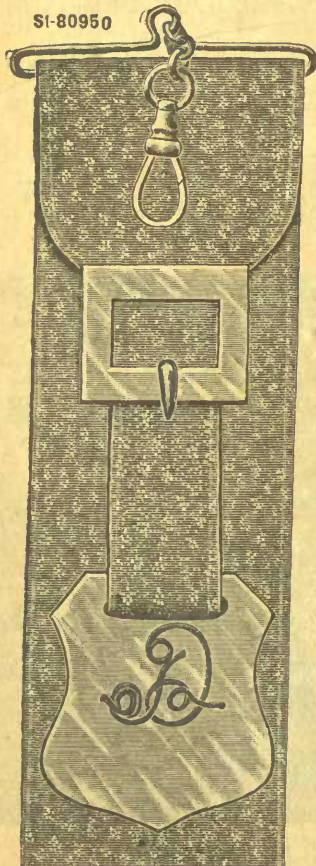

SI-80950. Black Ribbon Watch Fob, with 25-year buckle..... 1.75  
 With Locket, as cut..... 3.75  
 Same style, in 10k. solid gold..... 4.50  
 " " 14k. " "..... 6.50

SI-80945. Black Silk Ribbon Fob with gold filled ring 1.90 locket attached as cut..... 3.00  
 Same style in 10k solid gold..... 4.25  
 " " 14k " "..... 5.25

SI-80957. Black Leather Watch Fob with initial led charm..... 1.25  
 SI-80950. Black Leather Watch Fob with pearl shield and initial..... .25

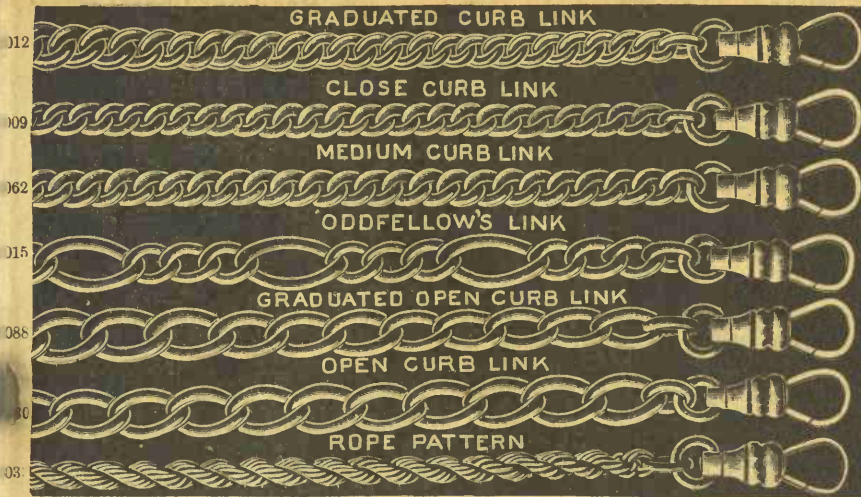

- 1-80901. Gents' 10 Year Gold Filled Vest Chains, any pattern, as shown in cut ..... 2.50
- 1-80903. Same styles in 15 year Vest Chains 4.00
- 1-80905. Same patterns as cut, 25 year ..... 6.00
- 1-80907. Gents' 10 year Dickens Chains, any pattern, as shown in cut, in 10 year guarantee ..... 3.50
- 1-80909. Same styles in 15 year ..... 5.00
- 1-80911. Same styles in 25 year, Dickens Chains ..... 7.50
- 1-80913. Gents' Graduated Curb Vest Chain, in 10k solid gold ..... 14.50
- 14k solid gold ..... 19.00
- 1-80915. Gents' Close Curb Vest Chain, as cut, in 10k solid gold ..... 11.75
- Same style, in 14k ..... 13.75
- 1-80917. Gents' 10k Solid Gold Vest Chain, medium curb pattern ..... 16.50
- Same style, in 14k ..... 21.00
- 1-0919. Gents' 10k Solid Gold Vest Chain, Odd-fellows link, as cut ..... 16.75
- Same pattern in 14k ..... 22.00
- 1-80921. Gents' 10K Solid Gold Vest Chain, in graduated open curb link, as shown ..... 15.50
- In 14k ..... 20.00
- 1-80923. Gents' 10k Large Open Curb Vest Chain ..... 15.50
- Same style in 14k ..... 20.00
- 1-80925. 10K Rope Vest Chain, as cut ..... 10.00
- 14k, same style ..... 13.00
- 1-80927. Gents' Dickens or Double Style Chain, in graduated curb pattern, 10k solid gold ..... 24.00
- Same style in 14k ..... 31.00
- 1-80929. 10K Solid Gold Close Curb Dickens Chain 16.25 Same style in 14k 21.00
- 1-80931. Gents' 10k Solid Gold Medium Curb Dickens Chain ..... 24.00
- Same style in 12k ..... 31.00
- 1-80933. 10k Solid Gold Dickens Chain, in Odd-fellows link ..... 24.00
- Same style in 14k ..... 31.00
- 1-80935. 10k Graduated Open Curb Link Dickens Chain ..... 24.00
- Same style in 14k ..... 30.00
- 1-80937. 10k Solid Gold Rope Pattern Dickens Chain ..... 15.50 Same style, 14k ..... 20.75
- 1-809371. 10k. Solid Gold Dickens Chain, open curb link ..... 24.75 14k ..... 31.00

**Ladies' Lorgnettes**

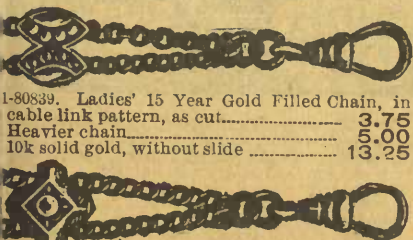

- 1-80839. Ladies' 15 Year Gold Filled Chain, in cable link pattern, as cut ..... 3.75
- Heavier chain ..... 5.00
- 10k solid gold, without slide ..... 13.25

- 1-80941. Ladies' Curb Watch Guard, 15 year guarantee ..... 5.50
- Same style in lighter weight ..... 4.25
- 10k solid gold, without slide ..... 15.00
- 14k solid gold, without slide ..... 18.75

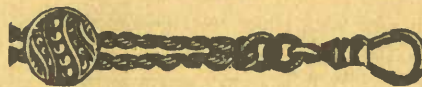

- SI-80943. Ladies' 10 Year Rope Watch Guard, with gold slide, as cut ..... 4.50
- Same style, in 15 year 5.75 25 year 7.50
- 10k solid gold, without slide 12.25 ; heavier, Same style, 14k ..... 15.00 Heavier ..... 17.50
- ..... 21.25



- SI-80945. Gold Filled 15 Year Watch Guard, in double link style 5.00 Heavier ..... 6.00
- 10k. solid gold without slide ..... 22.00
- 14k. solid gold without slide ..... 29.75

**Necklets**



- SI-80947. Gold Filled Rope Pattern Neck Chain, 16 inches long, as cut ..... 1.75
- Heavier chain ..... 2.25
- Same style, in 10k solid gold ..... 6.00
- 14k solid gold, lighter weight ..... 4.25



- SI-80949. Gold Filled Neck Chain, in fine curb link pattern ..... 1.00 Heavier ..... 1.50
- Same style, in 10k solid gold 3.00 14k 4.00



- SI-80951. Gold Filled Neck Chain, in cable link pattern, as cut ..... 1.00
- Same style, in 10k solid gold ..... 3.00
- Same style, in 14k solid gold ..... 4.00

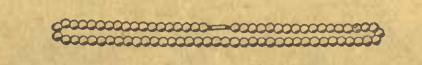

- SI-80973. Pearl Necklace, as cut ..... .50
- Better Quality, filled pearl ..... 1.00

**Bracelets**

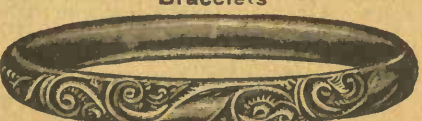

- SI-80961. Ladies' Gold Filled Bracelet Nether-sole style, with fancy carving, opens with clasp, as cut ..... 6.00



- SI-80963. Gold Filled Mesh Bracelet, with fancy buckle set with turquoise ..... 1.50



- SI-80965. Gold Filled Extension Bracelet, as cut ..... 3.75
- Same style with signet, as cut ..... 5.50
- Same style with round signet top ..... 6.00
- Same style with round locket ..... 6.00
- Same style with heart locket ..... 4.50
- Set with amethyst ..... 4.50
- SI-80971. Black Jet Bead Necklace, graduated style ..... 1.00

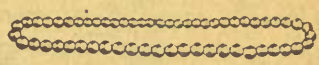

- SI-80967. Gold Filled Bead Necklet, in graduated style, as cut ..... 1.50



- SI-80969. Graduated Bead Necklace, in turquoise and amethyst ..... 1.00

**Eyeglass Chains**



- SI-80E1. Gold Filled Eyeglass Chain, ear attachment, as cut ..... .75 Heavier ..... 1.00



- SI-80E2. Solid Gold Eyeglass Chain, hair pin attachment, as cut 2.00 Heavier 2.50
- Gold filled ..... .75 Heavier ..... 1.25

- SI-80E3. Black Silk Eyeglass Cord ..... .05
- Heavier ..... .10

- SI-90E4. Eyeglass Hooks (as cut below), solid gold ..... .75
- Gold filled, plain or fancy chased ..... .25



- SI-80E5. Gold Filled Bar or Swivel, as cut, good quality, each .25 Smaller size .15

- SI-90E6. Necklet Clasps, gold filled, each ..... .15
- Cheaper quality, each ..... .05

- SI-7776. Automatic Eye Glass Holder, gold plated, with gold plated chain, fancy top ..... 1.50 Plain ..... 1.25

- SI-7778. Gun Metal Holder, with gold plated chain ..... 1.00
- Cheaper ..... .75 .50



Best quality at lowest prices

# Gold Filled Brooches

Read our liberal offer on page A1

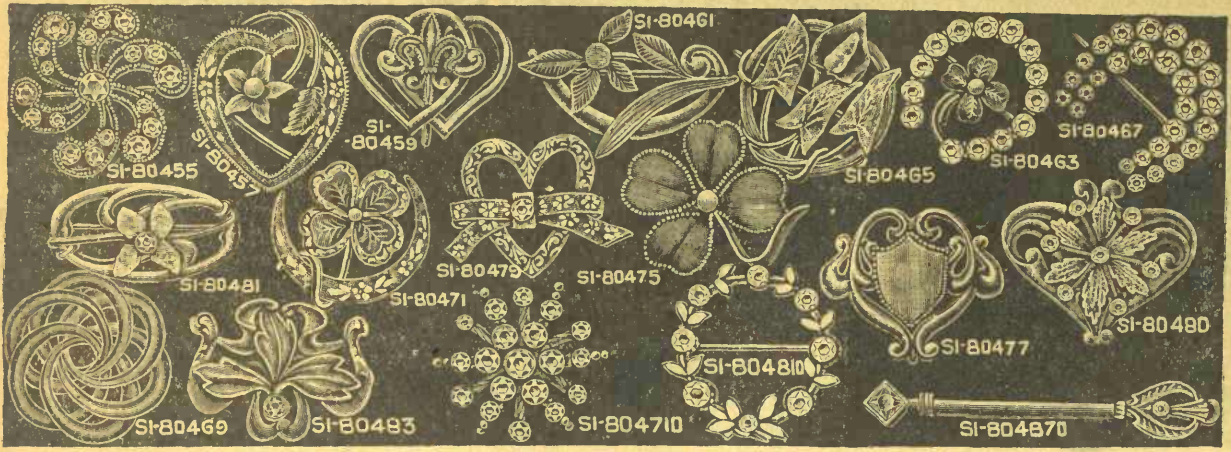

- SI-80455. Brilliant Brooch, scroll design, as cut ..... **.50**
- SI-80457. Gold Filled Heart Design, enamelled and chased with flower design, set with pearl ..... **1.00**
- SI-80459. Gold Filled Brooch, in double-heart design, with small fleur-de-lis in centre... **.75**
- SI-80461. Gold Filled Crescent and Flower Design, set with one opal..... **1.00**
- SI-80463. Gold Filled Horse Shoe Design, set with brilliants, with enamelled clover-leaf in centre ..... **.35**

- SI-80465. Gold Filled Circle Brooch, in lily design, with 3 leaves and 1 baroque pearl **1.50**
- SI-80467. Double Horse Shoe Brooch, set with brilliants, as cut ..... **.75**
- SI-80469. Gold Filled Heavy Coil Brooch, as cut ..... **1.00**
- SI-80470. Sunburst Brooch, set with brilliants **.50**
- SI-80475. Gold Filled Brooch, flower design, as cut ..... **.75**
- SI-80477. Gold Filled Chatelaine Brooch, with plain signet top for engraving ..... **1.00**
- SI-80479. Gold-plate Heart Brooch, with enamelled bow-knot set with one brilliant..... **.35**

- SI-80480. Gold Filled Brooch, in fancy design, with flower in centre, and set with brilliants..... **2.50**
- SI-80481. Gold Filled Bar Design, set with tourmaline and brilliant ..... **.50**
- SI-80481. Gold Filled Brooch, set in centre with flower of baroque pearls..... **2.00**
- SI-80471. Gold Filled Crescent Brooch, with green enamelled four-leaf clover ..... **.75**

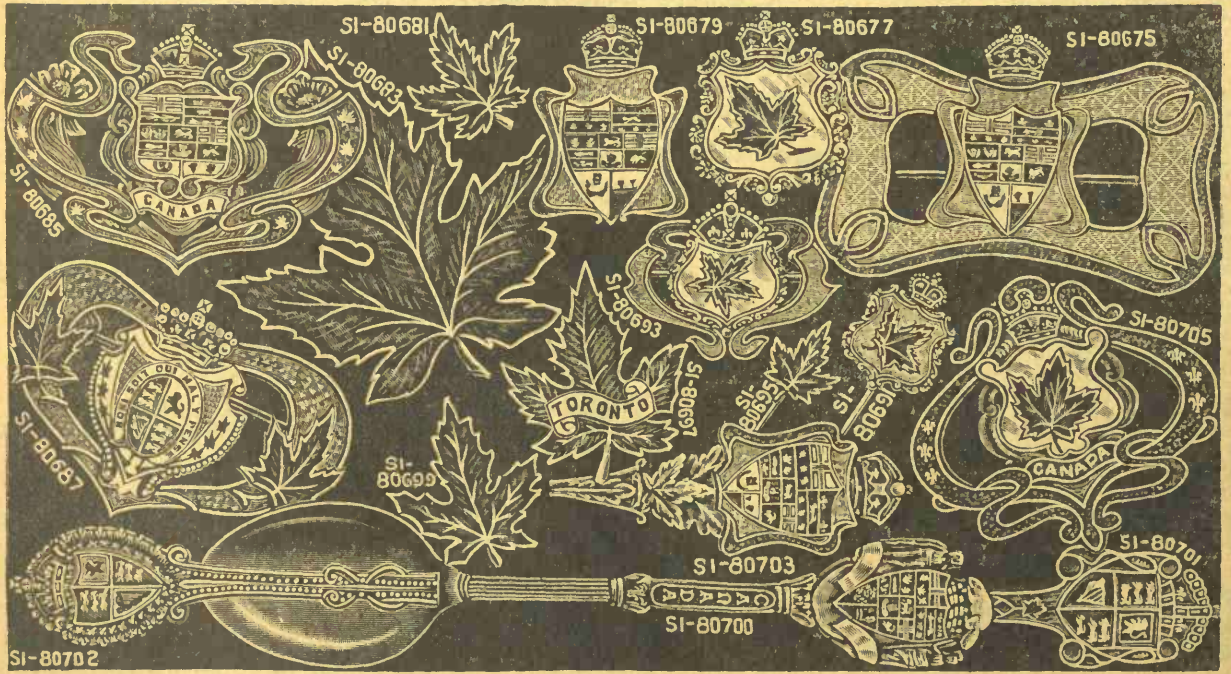

- SI-80675. Belt Pin, sterling Silver, hard enamel, with Dominion Shield in centre ..... **1.75**
- SI-80677. Gold-plated Brooch, with fine hard enamel, maple leaf on Shield ..... **.10**
- SI-80679. Gold-plated Brooch, hard enamel on sterling silver, Dominion Coat-of-Arms..... **.50**
- SI-80681. Maple-leaf Brooch, with hard enamel on sterling silver..... **.20**
- SI-80683. Sash or Belt Pin, gold-plated, hard enamel on sterling silver..... **1.75**
- SI-80685. Belt Pin, fine hard enamel on sterling silver, with Dominion Coat-of-Arms in centre... **1.75**

- SI-80687. Belt Pin, hard enamel with Maple Leaf on Shield, and British Coat-of-Arms in centre. **.50**
- SI-80691. Stick Pin, fine hard enamel, with Maple Leaf on Shield ..... **.10**
- SI-80693. Brooch, hard enamel on sterling silver, with Maple Leaf in centre..... **.50**
- SI-80695. Stick Pin, hard enamel on sterling silver..... **.25** Solid Gold..... **.75**
- SI-80697. Maple Leaf Brooch, hard enamel on sterling silver, with "Toronto" engraved ..... **.50**  
Also plain, or with "Canada."

- SI-80699. Maple Leaf Brooch, gold-plated hard enamel, sterling silver..... **.25**
- SI-80700. Sterling Silver Spoon, grey finish, Dominion Coat-of-Arms on handle..... **1.00**
- SI-80701. Sterling Silver Spoon, gold plated, hard enamel, British Coat-of-Arms..... **1.00**
- SI-80702. Sterling Silver Spoon, gold-plated British Coat-of-Arms enamelled on handle..... **.50**
- SI-80703. Sterling Silver Spoon, gold-plated Dominion Coat-of-Arms in hard enamel or handle ..... **1.00**
- SI-80705. Fancy Belt Pin, fine hard enamel, with Maple Leaf on Shield..... **.50**

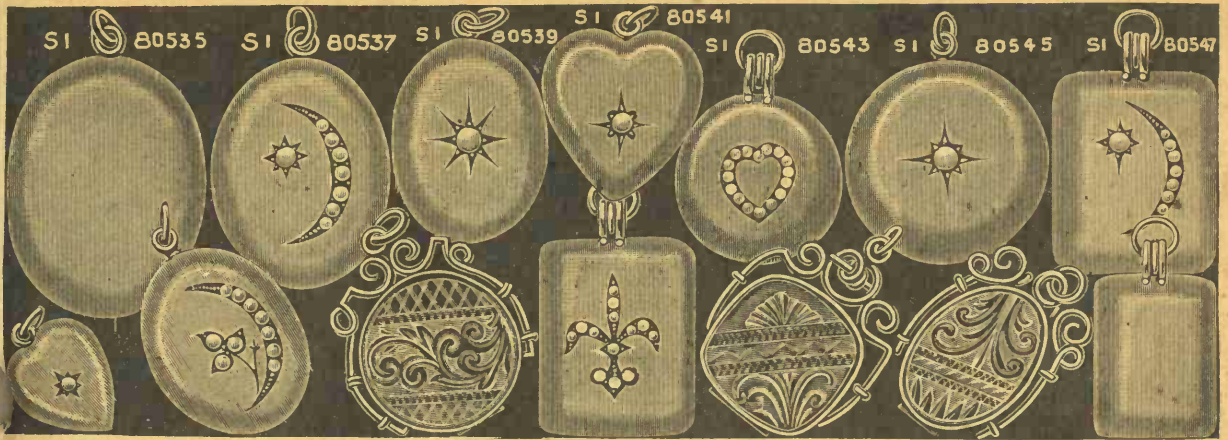

- |  |      |  |      |   |      |                  |      |
|--|------|--|------|---|------|------------------|------|
| 35. 1/10 Quality Locket, in large oval style, set with pearls..... | 3.25 | 10k. Solid Gold, plain.....                                      | 3.50 | SI-80349. 10k. Solid Gold Heart Pendant, set with pearl.....      | 1.50 | Plain Heart..... | 1.25 |
| Same style in 10k. solid gold.....                                 | 5.50 | 14k. Plain.....  | 6.50 | SI-80543. Gold Filled Locket, with Heart of pearl, as cut.....    | 3.00 |                  |      |
|  | 7.25 |  |      | Same style, plain, in 1/10 quality.....                           | 2.00 |                  |      |
| 37. 1/10 Quality Locket, with Crescent and set with pearls.....    | 4.00 | SI-80543. Gold Filled Locket, with Heart of pearl, as cut.....   | 3.00 | “ “ “ “ 1/20 “.....   | 1.00 |                  |      |
| Quality, plain.....  | 2.75 | “ “ “ “ 10k. solid gold.....                                     | 4.00 | “ “ “ “ 14k.....  | 6.00 |                  |      |
| 39. 1/10 Quality Locket, set with opal size, plain.....            | 2.50 | SI-80545. Large Round Locket, set with opal.....                 | 3.00 |   |      |                  |      |
| Quality.....   | 2.00 | Same style, plain, in 1/10 quality.....                          | 2.50 |   |      |                  |      |
| “, Solid Gold, plain.....  | 4.00 | “ “ in 10k. solid gold.....                                      | 5.50 |   |      |                  |      |
| “, plain.....  | 6.00 | “ “ 14k.....   | 7.00 | SI-80557. Fancy Gold Filled Locket, as cut.....                   | 2.50 |                  |      |
| 41. 1/10 Quality Locket, Heart shape set with pearl.....           | 2.50 | SI-80547. 1/10 Quality Locket, with Pearl Crescent and Star..... | 3.50 | SI-80559. Gold Filled Oblong Locket, in fancy design, as cut..... | 2.50 |                  |      |
| Same style, plain.....   | 2.25 | Same style, plain, 1/10 quality.....                             | 2.25 | SI-80561. Gold Filled Oblong Locket, 1/10 quality.....            | 1.50 |                  |      |
| Quality, plain.....  | 1.50 | Second Quality, plain.....                                       | 1.50 |   |      |                  |      |
| Smaller Heart Locket.....  | .75  | 10k. Solid Gold, plain.....                                      | 5.00 |   |      |                  |      |
|  |      | 14k.....   | 9.50 | Second quality, same style.....                                   | 1.00 |                  |      |

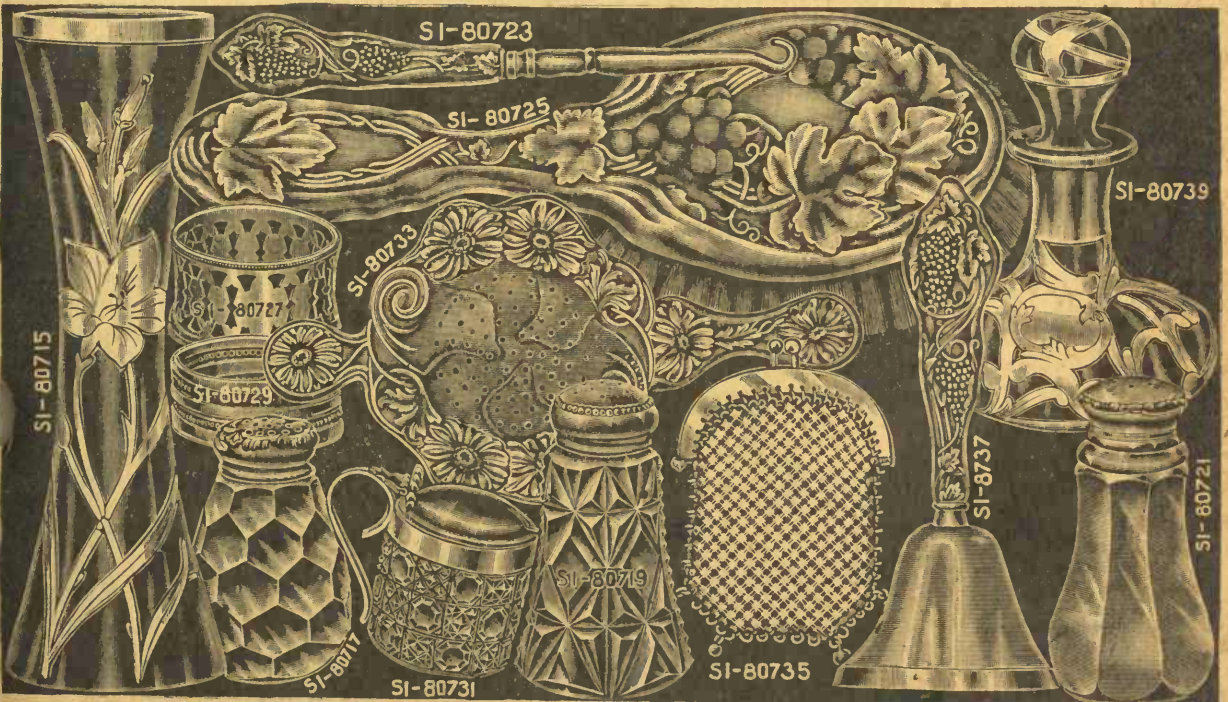

- |   |      |  |      |   |      |
|---|------|--|------|---|------|
| 15. Vase, sterling silver deposit on green glass, as cut.....     | 1.50 | We can supply all manicure and writing pieces viz.—File, Cuticle and Corn Knife, Tooth and Nail Brush, Shoe Horn, Paper Knife, Ink Eraser and Seal in above pattern..... | .35  | each.....   | 1.50 |
| 17. Salt and Pepper Shakers, cut glass, lining top, per pair..... | 1.00 | SI-80725. Hair Brush, Grape Pattern.....   | 6.00 | SI-80733. Tea Strainer, Daisy Pattern, each.....                                      | 2.50 |
| 19. Salt and pepper Shakers, cut glass, lining top, per pair..... | .25  | SI-80727. Napkin Ring, as cut, each.....   | 1.50 | SI-80735. Sterling Silver Chain Purse, each.....                                      | 3.25 |
| 21. Salt and Pepper Shakers, cut glass, lining top, per pair..... | .75  | SI-80729. Napkin Ring, as cut, each.....   | 1.50 | SI-8737. Table Bell, sterling handle, each.....                                       | .50  |
| 23. Button Hook, grape design.....                                | .35  | heavier.....   | .75  | other designs.....  | .75  |
|   |      | SI-80731. Mustard Pot, cut glass, sterling top, each.....  | 1.25 | SI-80739. Cologne Bottle, assorted colors, sterling silver deposit, as cut, each..... | 2.75 |

NOTE—All the goods catalogued are Sterling Silver.

If to be sent by Mail allow sufficient Postage.

# Pearl Handle Table Cutlery

Read our Guarantee Offer on Page A1.

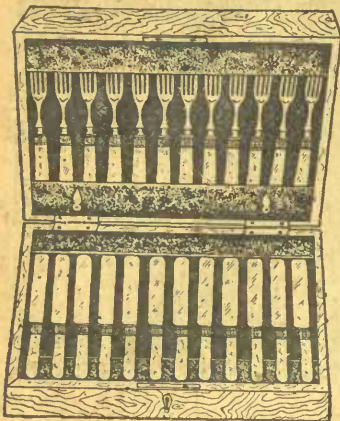

- S2-80336. Cabinet as cut, containing 12 pairs Dessert Knives and Forks, finest selected mother-of-pearl handles, sterling silver ferrules, English electro silver-plated blades and prongs; case is polished oak, plush lined, having brass name-plate, and key..... **18.00**
- S2-80338. Cabinet same as above, containing 6 pairs, only..... **10.00**
- S2-80340. Cabinet containing 12 Dessert Knives only, mother-of-pearl handles and English electro silver-plated blades. For style of knife see above cut **11.50** Dinner Size... **14.25**
- S2-80342. Cabinet containing 6 pairs Dessert Knives and Forks, heavy mother-of-pearl handles, Waterloo bolster, English electro silver-plated blades and prongs, put up in a plush-lined oak case, brass name-plate and key..... **13.25**
- S2-80342A. Cabinet containing 12 Dessert Knives only, mother-of-pearl handles, Waterloo bolster, English electro-plated blades..... **16.50**



S2-80344. Carving Set, 3 pieces, in plush-lined case, with selected mother-of-pearl handles; made of finest English steel; as cut..... **7.00**



S2-80346. Fish Carvers, mother-of-pearl handles, English electro silver-plated blade and prongs, engraved similar to cut; in case..... **5.00**

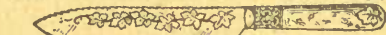

S2-80350. Cake Knife, mother-of-pearl handle, with raised pattern of maple leaf; blade is English electro silver-plated, and engraved similar to cut medium size, **1.00** Larger size... **1.75**



S2-80354. Pickle Forks and Butter Knives, grooved mother-of-pearl handle, electro-plated, each **1.00**

S2-80356. Butter Knives and Pickle Forks, mother-of-pearl handles, different designs, English electro silver-plated blades and prongs, each **.50**



S2-80364. Pie or Cake Server, mother-of-pearl handle; long, narrow silver-plated blade; "World" Brand quality; is also used as cream slicer; as cut..... **3.00**

S2-80366. Child's Knife and Fork, pearl handle with English electro silver-plated blade prongs, each..... **.50** or **1.00**



S2-80368. Pickle Forks and Butter Knives, mother-of-pearl handles, sterling silver ferrules electro-plated, as cut, each.....



S2-80372. Salad or Cold Meat Fork, mother-of-pearl handle, warranted for "World" Brand silver plating, put up in white-lined box, as cut..... **3.00**



S2-80374. Berry or Salad Spoon, with selected mother-of-pearl handle; bowl is silver-plated "World" Brand Quality; as cut..... **2.00**

## Send for Test Card

## OPTICAL GOODS

## We Grind Our Own Lenses

We employ a skilled Optician (Dr. of Ophthalmology) and make no extra charge for consultation or examination. We can fill any prescription your oculist or physician, also duplicate any broken or marred lenses. Extra charge for all compound lenses. Send for test card and full instructions allowing two days extra to fill prescriptions.



- Eaton Gold Clip, 10k, solid gold **4.00**
- 12k, gold filled **2.50**
- S1-7750. 10k. Solid Gold Sta-zon Rimless Eye Glass..... **4.00**
- 10k. Gold Filled, 10 years..... **2.50**
- Same, fitted with the comfort guard, "the acme of elegance, comfort and security," gold filled, as cut **3.00**
- S1-7752. 10k. Solid Gold Rimless Eye Glass, hoop spring **3.00** 10k. gold filled **2.00** 12k. gold filled **2.50**
- Nickel frame..... **1.00**
- S1-7754. 10k. Solid Gold Rimmed Eye Glass, hoop spring..... **3.75**
- 12k. gold filled **2.50** Nickel **.75**
- S1-7756. 10k. Solid Gold Adjustable Rimmed Eye Glass..... **4.25**
- 12k. gold filled **2.00** Nickel **1.00**

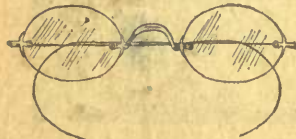

- S1-7758. 10k. Solid Gold Rimless Spectacles..... **4.00** Heavier..... **5.00**
- 12k. gold filled **2.50** Nickel **1.00**
- S1-7760. 10k. Solid Gold Rimmed Spectacles **4.00** Heavier **5.00** 10k. gold filled **1.75** 12k. gold filled **2.50**
- Aluminum..... **1.25** Nickel..... **.75**
- S1-7762. Smoke Spectacles, rimmed or rimless..... **.35**

- Smoke Eye Glasses, rimless only. **25**
- S1-7764. 10k. Solid Gold Straight Temple Spectacles..... **5.00**
- 10k. gold filled **1.75** 12k..... **2.50**
- Nickel..... **.75**
- Extra Lenses for frames, first quality pair **.50** Rimless Lenses, pair **.75**
- Compound or specially ground Lenses **1.50** per pair and upwards.

### Eye Shades

- S2-7782. Opaque Eye Shades for artificial light..... **10**
- S2-7784. Green Transparent Eye Shade for day light..... **15**
- S2-7786. Eye Protectors, felt rims, clear or smoked mica lenses..... **25**

### Opera Glasses

- S2-7780. Mother of Pearl, finest Lemaire lenses gold plated trimmings and draws..... **9.50**
- With pearl slides..... **12.00**
- S2-7782. Similar style, different make **4.75** **6.25**
- S2-7786. With Morocco Body, black enamelled mounts, gold plated draws..... **4.50** **5.25**
- Same, with 12 lenses..... **7.75**
- S2-7789. Same style, black enamelled draws, French lenses..... **2.50** **3.50** **5.00**



S2-77832. Polished Brass Draws, 4 section length with sun shade, leather

covered body, with loops for strap, length extended, smallest size 18-in., largest size 32-in., complete with case..... **4.50** **5.25** **7.25**

S2-77834. Smaller sizes, different style..... **1.50** **3.25**

### Compasses

- S1-7783. Solid Nickel Compass, hunting case, jewelled needle, automatic stop, 1 1/2-inch dial..... **1.50**
- 2 in..... **2.00**
- S2-7790. Similar, in brass case, 1 1/2-in. dial, with stop **1.00**
- Open face..... **.75**



S2-7792. Nickel Finish Compass, hunting case..... **.50**

S2-7794. Surveyor's Compass, nickel hunting case, jewelled bar, needle with stop and folding sights **3.25**

S2-7796. Surveyor's Compass, solid brass case, 3 1/2 inches in diameter, in leatherette case..... **4.50**

S2-7798. Surveyor's Compass, with staff mountings, jewelled bar needle with stop, spirit levels and folding sights, in hard wood case..... **8.75**

S1-77810. Caddington Microscopes, for mineral testing, at **1.00**

**1.50** **1.75** **2.00**

S1-77812. Grain Tester, brass frame, adjustable lens..... **.35**

S2-77814. Botany Glass, gutta serena case, 1 lens **.25** 2 lens

each field glass,

**35** 3 lens..... **.50** Larger lenses.....

S2-77816. Watchmaker's or Engineer's Glass.....

S2-77818. Folding Linen Testers..... **.25**

S2-77820. Reading Glass, ebonized dial, nickel band, 3-inch lens..... 4-inch lens.....

S2-77822. Folding Reading Glass, nickel handle, 1 1/2-inch lens..... 2-inch lens.....

S2-77824. Powerful Magnifying Glass, 2-inch double lens.....

### Field Glasses

- S2-77826. The Little Hunt Club Field Glass, leather body, black enamelled mounts and draws, eight French lenses and compass, size 4x4 1/2 in. when closed, as cut.....
- S2-77828. U. S. Signal Service Glass, fine French lenses, leather body, extension sun shades of night, field or marine, an excellent glass **8.00** Smaller size.....
- S2-77830. Lemaire Field Glasses, leather body, extension sun shades of highest grade lenses **10.50** 11 Larger and stronger **15.00** 11



NOTE. Leather case and strap each field glass,



# POCKET KNIVES AND SHEARS

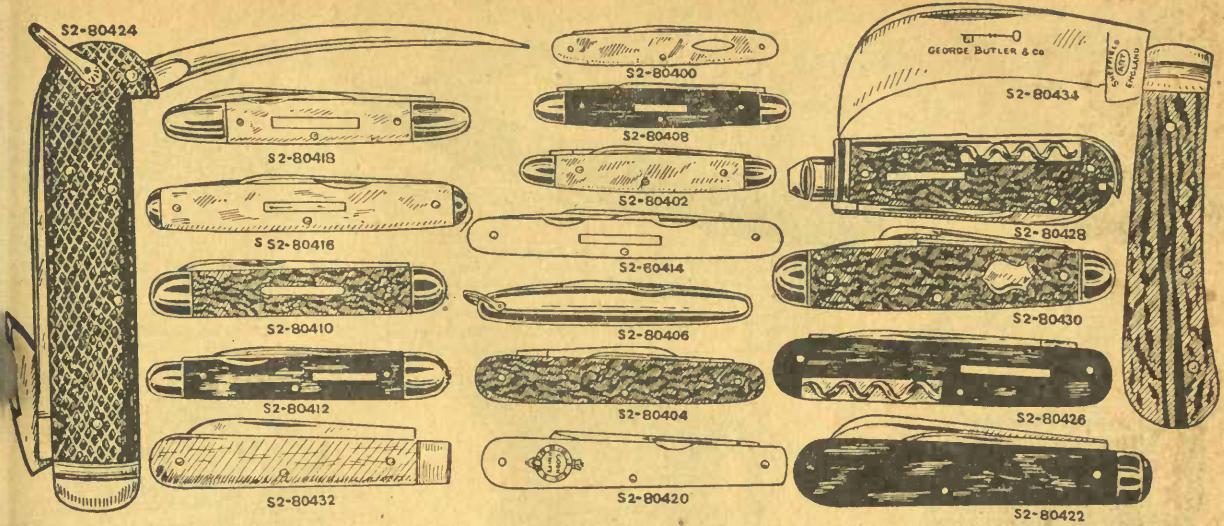

- 00. Ladies' Pearl Handle Pocket Knife, two fine steel blades, as cut. **.40**
- 00a. Similar style, different handle. **.25**
- 00b. Ladies' Ivory Handle Pocket Knife, one blade and manicure blade. **.25**
- 01. Ladies' Pearl Handle Pocket Knife, one blade and manicure blade, two blades as cut. **.25**
- 02. Ladies' Pearl Handle Pocket Knife, one blade and manicure blade, two blades as cut. **.25**
- 02a. Larger gentleman's size. **.40**
- 04. Stag or Buff Handle Pocket Knife, two blades as cut. **.25**
- 04a. Same style, two blades, one blade and manicure blade. **.50**
- 06. Two Blade Nickel Handle Pocket Knife, thin model with ring, as cut. **.25**
- 08. Small Buff or Ivory Handle Pocket Knife, two blades, with bolsters as cut. **.25**
- S2-80408a. Similar style in same size, without bolsters, two blades. **.25**
- S2-80410. Gentleman's two fine steel blades Pocket Knife, stag or buff handle, double bolster, a strong and serviceable knife, as cut. **.50**
- S2-80410a. Same style, boys' size. **.25**
- S2-80412. Gentleman's Pocket Knife, buff or ivory handle, two blades and manicure blade, double bolsters, as cut. **.50**
- S2-80412a. Same with pearl handle. **.75**
- S2-80414. Gentleman's Ivory Handle Pen Knife, three blades and manicure blade, nice light knife, as cut. **.50**
- S2-80416. Gentleman's Pearl Handle Pen Knife, light bolsters, two fine blades, as cut. **.75** with ivory handle. **.50**
- S2-80116a. Same style, three blades and manicure blade, pearl handle. **1.25**
- S2-80118. Gentleman's Three Blade Pearl Handle Pocket Knife, heavy bolsters, a strong knife, as cut. **.75**
- S2-80418a. Same style pearl handle, three blades and manicure blade. **1.00**
- S2-80420. Corn Knife, ivory handle, one blade of finest steel, as cut. **.35**
- S2-80422. Horn Handle Jack Knife, two strong blades of finest steel, as cut. **.50**
- S2-80422a. Smaller size. **.25**
- S2-80422b. Medium size Horn Handle Jack Knife, heavy double bolsters, two blades. **.40**
- S2-80424. Fisherman's Knife, one strong blade, can opener and sullen awl, copper ring on handle for chain, as cut. **.75**
- S2-80426. Gentleman's Horn Handle Pocket Knife, two blades and cork screw, as cut. **.65**
- S2-80428. Combination Jack Knife, horn handle, containing two blades, hoof hook, cork screw, reamer, tooth pick, tweezers and screw driver as cut. **.75**
- S2-80428a. Larger size, with more attachments and better finish. **1.50**
- S2-80430. Cattleman's Knife, stag handle, brass lined, two fine blades, and cattle blade, as cut. **1.00**
- S2-80432. Boys' Jack Knife. **.5 15**
- S2-80434. Pruning Knife, stag handle, 1 strong finest steel blade made especially for pruning work, as cut. **.65**

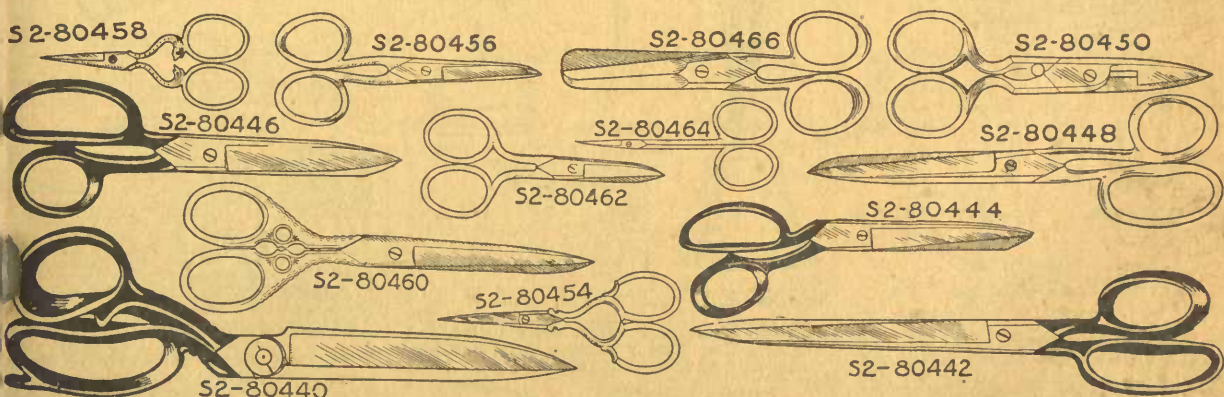

- 00. Tailors' Cutters, Wiss make, No. 4 1/2, length 13-in. is fitted with Wiss Patent Simplex Bolt which easily adjusted by a screw driver, rounded handles as cut, price **5.75** for size, No. 7n., length 14-in. **9.50**
- 02. Paperhangers' Shears, rounded handles, finest steel-laid edges, as cut, 10-in., **.95** 12-in., **1.50** 14-in., **1.50**
- 04. Tailors' or Dressmakers' Trimmers, Wiss make, Japan handles, 9-in. as cut, **.95** 10-in., **1.40** 12-in., **1.40**
- 04a. Tailors' Straight Trimmers, 1.00 12-in. **1.40**
- S2-80446. Dressmakers' or Household Shears, Wiss make, finest steel-laid blades, Japanned handles as cut, 6-in. **.45** 7-in. **.55** 8-in. **.65** 9-in. **.85**
- S2-80446a. Dressmakers' or Household Shears, Wiss make, fully nickel plated, same style as above, 6-in. **.50** 7-in. **.60** 8-in. **.75** 9-in. **.95**
- S2-80448. Dressmakers' or Household Shears, fully nickel plated as cut, 6 or 7-in. **.25**
- S2-80450. Buttonhole Scissor, patent ratchet adjustment, finest steel, as cut. **.55**
- S2-80450a. Different make, fully nickel-plated, 4 1/2-in., fitted with patent screw adjuster. **.25**
- S2-80454. Ladies' Embroidery Scissors, nickel plated, fancy handles as cut, 3 1/2-in. **.25** 4 1/2-in. **.35**
- S2-80455. Ladies' Embroidery or Work Scissors, fully nickel plated, as cut, 3-in. **.10** 4-in. **.15** 5 in. **.20**
- S2-80456a. Same style, fully nickel plated, solid diamond steel blades, 3-in. **.35** 4-in. **.45** 5-in. **.55**
- S2-80458. Ladies' Embroidery and Work Scissors, fancy gilt handles, nickel plated diamond steel blades, as cut, 3-in. **.35** 4-in. **.45** 5-in. **.55**
- S2-80160. Ladies' Embroidery and Work Scissors, fancy gilt handles, nickel plated blades, as cut, 3 and 4-in. **.20** 5-in. **.25**
- S2-80462. Nickel Plated Nail Scissors, curved or straight blades, with file back, 3 1/2-in. **.25**
- S2-80462a. Nail Scissors, finest steel curved or straight blades with file back, fully nickel plated, 3-in. **.55** 4-in. **.65**
- S2-80464. Finest Steel Manicure Scissors, curved blades, specially adapted for cutting around the cuticle, as cut, 3-in. **.55** 4-in. **.65**
- S2-80466. Pocket Scissors, fully nickel plated, finest quality steel, 4-in. as cut, **.50** different makes, 4-in. **.20** 4 1/2-in. **.25**
- S2-80468. Neat folding pocket scissors, in leatherette case, easily carried in pocket or shopping bag. **.25** **.35**

# Razors and Barber Supplies

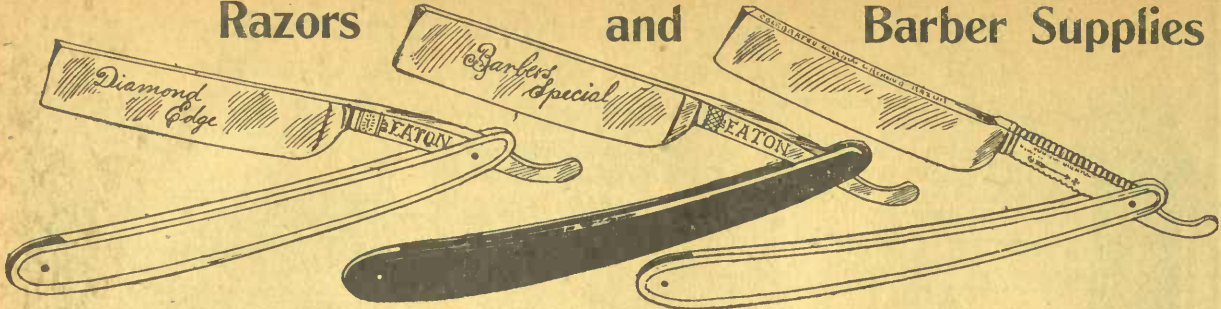

S2-80500. Eaton's Diamond Edge Hollow Ground Razor, finest steel, ivory handle, as cut. **1.75**  
Same, with black handle. **1.25**

S2-30502. Eaton's Barber's Special Hollow Ground Razor, fine steel, highly tempered, black handles;  $\frac{5}{8}$  or  $\frac{3}{4}$  inch blade, as cut. **1.00**  
S2-80504. K. B. Extra Razor, German hollow ground, fine steel,  $\frac{5}{8}$  and  $\frac{3}{4}$  inch blades, black handles. **.75**

S2-80506. Fine Sheffield Razor, evenly ground and tempered, ivory handle only,  $\frac{5}{8}$  and blade, as cut. **1.25**  
S2-80508. Butler's Favorite Keen Brand Fully hollow ground, finest steel blade, handle. **1.25** Ivory handle. **1.25**

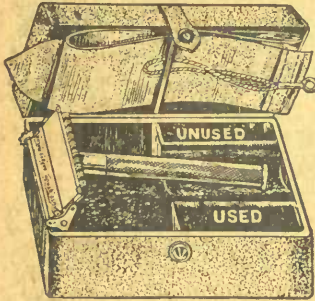

S2-80510. The New Auto-Stop Safety Razor is one of the most modern safety razors on the market. It is complete with 12 blades each of finest steel, easily adjusted to blade holder. One of the advantages of the Auto-Stop Razor is that the blade can be stropped to a keen edge without removing it from the holder simply by relieving it by a spring at the back and drawing the Auto-Stop, which accompanies each razor, through the frame. Directions with each. Complete with case, as cut. **5.00**



S2-80512. The Gillette Safety Razor, complete with 12 double edge blades, is easily manipulated, requires no honing or stropping, the frame is triple silver plated to prevent rusting, the blades are each of finest steel and can be adjusted to shave as close as desired. Price. **5.00**  
Extra blades, each. **.05**

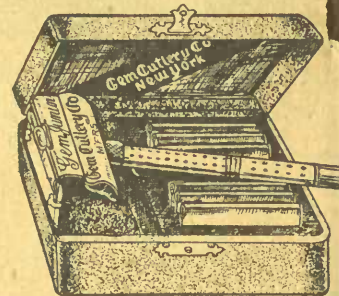

S2-80514. The Gem Junior Safety Razor, complete with 7 blades and case. The frame is nickel plated and has a stropping attachment keeping the blades in order. It is easily and effectively operated. There is no danger of over-cutting the face. Price. **1.00**

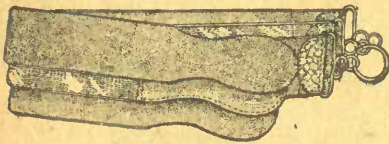

S2-80516. Fine Triple Razor Strop, double leather and canvas, with swivel, as cut. **.75**  
S2-80518. Self Honing Razor Strop, finest double leather, one is chemically prepared and answers instead of a hone. Price. **1.25**



S2-80520. Combination Razor Strop, four sides which can be adjusted to any tension by simply turning the handle. **.25** **.50**



S2-80522. Swing Razor Strop, leather and canvas with swivel attached. **50**  
Better qualities. **50**  
S2-80524. Good Swing Razor Strop, single leather. Same style, shell horsehide. **50**

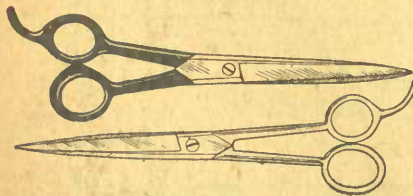

S2-80526. Barber's Shears, Wiss make, japped handles, finest steel laid blades, as cut, size  $7\frac{1}{2}$  inches. **.60**  
S2-80528. Barber's Shears, Wiss make, finest steel, fully nickel plated, as cut,  $7\frac{1}{2}$  inch. **.70**  
8 inch. **.85** Solid steel, 8 inch. **1.40**  
S2-80530. Hair Clippers, King brand, nickel plated, ball bearing, finest steel plates,  $\frac{1}{2}$  inch cut, as cut. **2.50**  
S2-80532. Speed Hair Clipper, steel plates. **.85**

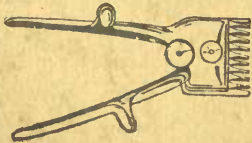

S1-80534. Olympia Brand Hair Clipper, fine steel plates,  $\frac{1}{8}$  inch cut. **1.50**  
S2-80536. The O O Shaver Clipper is especially adapted for clipping around the neck,  $1\frac{1}{2}$  inch cut. Price. **2.85**  
S2-80538. The Standard Clipper No. 2 cuts  $\frac{1}{4}$  inch, is nickel plated and has finest steel plates. **3.25**



**BELLS**  
S2-80540. Table Hand Bell, as cut, black handles polished bell metal,  $2\frac{1}{2}$  in. **.15**  
 $3\frac{1}{2}$  inch. **.25** 4 inch. **.50**  
5 inch. **.85** 6 inch. **1.00**  
S2-80542. Small Table Hand Bell, bright burnished silver plated with ornamented edge, as cut. **.50**  
S2-80544. Table Touch Bell, nickel plated, as cut. **.25**  
S2-80546. Table Touch Bell, silver plated bell mounted on a fancy polished brass base, also suited for office or school. **1.00**

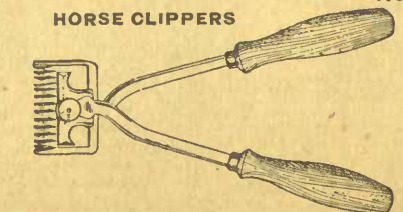

**HORSE CLIPPERS**  
S2-80548. Horse Clipper, as cut, polished wood handles, steel plates. **1.00**  
S2-80550. Newmarket Pattern Horse Clipper, fine tempered steel plates, evenly ground. **1.35**  
S2-80552. Priest 1901 BB Horse Clipper, steel plates, ball bearing, polished wood handles. **1.85**



**POLISHES**  
S2-80554. Globe Paste Metal Polishes, as cut. **05** **.10**  
S2-80556. Wellington Knife Polish, a fine powder put up in tins with perforated cover. **10**  
S2-80558. Electro-Silicon, a fine powder for cleaning silverware, gold and nickel, per box. **20** **1 pt.**



S2-80550. Meyer's Putz Cream liquid polish for cleaning tin, nickel and all kinds of metal. **10** **1 pt.** **20** **1 pt.**  
S2-80562. Brodie's British Plate Powder, a fine powder, non-injurious to the finest silverware, per box. **10** **1 pt.**

Instructions  
Page A2.

# Carvers and Table Cutlery

Best Goods. Lowest  
Prices.

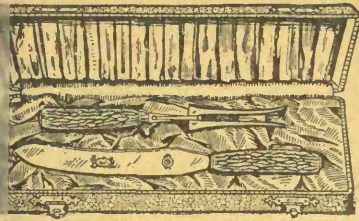

S2-80600. Genuine Stag Horn Handle Carving Set, 3 pieces, hand forged steel blade, fork has ornate hand guard, put up in handsome leather case as cut..... **3.50**  
S2-80602. Carving Set, knife, fork and steel, imitation stag horn handles, put up in plush lined leather case as cut..... **2.25**



S2-80604. Carving Knife and Fork, hand forged steel, genuine stag handles, knob ends with silver plate, as cut, pair **2.25** With steel **3.50**

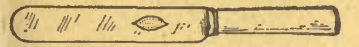

S2-80618. Celluloid Handle Dessert Knives, choice square or round handles, fine steel blades as cut, per doz. **2.00** Dinner size, per doz. **2.50**  
S2-80620. Square Celluloid Handle Dessert Knives, round steel and nicely finished, similar to cut, per doz. **1.50** Dinner size, per doz. **2.00**  
S2-80622. Ivory Handle Dessert Knives, (square) fine English steel, per doz. **6.00** Dinner size, per doz. **7.50**

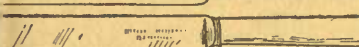
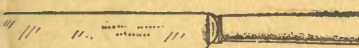

S2-80624. Celluloid Handle Dinner Knives, fine Sheffield steel well tempered and finished, choice of round or square handles, doz. **3.40** Dessert size, per doz. **2.90**

S2-80626. Same style as above, made of finest hand forged Sheffield steel, ivory grain celluloid handles, dinner size per doz. **5.00** Dessert size per doz. **4.50**

S2-80628. Same with ivory handles, dinner size, per doz. **11.00** Dessert, size per doz. **9.50**

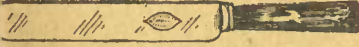

S2-80630. Square Natural Horn Handle Dinner Knives, fine steel and well finished, doz. **2.75** Dessert size, per doz. **2.25**

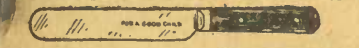

S2-80632. Child's Knife and Fork, good steel, finished wood handles as cut, per pair. **.10**

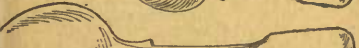

S2-80634. White Metal Tea Spoons, do not change color and are recommended for kitchen use, per doz. **.35** Dessert spoons and forks, per doz. **.55** Table spoons and forks, per doz. **.65**  
S2-80636. Nickel Silver Tea Spoons, do not change color, wear the same all through and are very strong and durable, per doz. **.50** larger sizes, per doz. **.65** **.75** Dessert spoons and forks, per doz. **1.25** Table spoons and forks, doz. **1.50**



S2-80606. Handsome Three Piece Carving Set, finest steel, genuine stag handles, put up in a beautiful leather case as cut..... **5.35**



S2-80608. Carving Knife and Fork, finest hand forged steel blade, shaped stag horn handles, as cut..... **2.50** Same with steel..... **3.50**

S2-80610. Similar style, fine quality steel blade, stag handles, knife and fork..... **2.00** With steel..... **2.85**

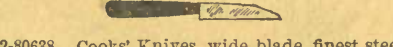
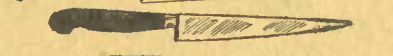
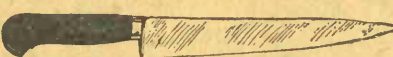

S2-80638. Cooks' Knives, wide blade, finest steel, as cut, 7-inch **.70** 8-inch **.80** 10-inch **1.00** 12-inch **1.35**

S2-80640. Same style, different make, 7-inch **.25** 8-inch **.35** 10-inch **.50** 12-inch **.70**

S2-80642. Cooks' Boning Knife finest steel, narrow blade as cut, 6-inch **.45** 8-inch **.65** 10-inch **.85**

S2-80644. Same style, small size for paring, good steel, 3 1/2 or 4-inch **.15**

S2-80646. Paring Knives, good steel, **.05** **.10**

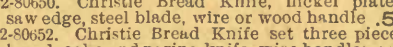
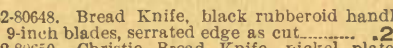

S2-80648. Bread Knife, black rubberoid handle, 9-inch blades, serrated edge as cut..... **.25**

S2-80650. Christie Bread Knife, nickel plated, saw edge, steel blade, wire or wood handle, **.50**

S2-80652. Christie Bread Knife set three pieces, bread, cake and paring knife, wire handles, saw edge, per set..... **.75**

S2-80654. Bread Knife Set, three pieces, same style as above, different make..... **.25** Bread knife only..... **.10**

S2-80654. Break-fast Cruet, floral decorated wave crest bottles with silver plated tops and stand as cut..... **2.00**



S2-80654.

S2-80656. Wave Crest Salt and Pepper Shakers only, per pair... **.50**



S2-80612. Three Piece Carving Set, round celluloid handles, Sheffield steel blades, put up in neat plush lined case as cut..... **1.50**



S2-80614. A good pair of carvers, made from a very high grade of steel with real stag handles as cut per pair..... **1.00** Same with steel..... **1.35**

S2-80616. Genuine Stag Handle Carving Knife and Fork, finest hand forged steel blade, fork has automatic hand guard..... **2.25** With steel..... **3.00**

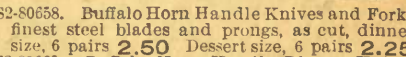

S2-80658. Buffalo Horn Handle Knives and Forks finest steel blades and prongs, as cut, dinner size, 6 pairs **2.50** Dessert size, 6 pairs **2.25**

S2-80660. Buffalo Horn Handle Dinner Knives only fine steel blades, per doz..... **3.25** Dessert size, per doz..... **2.75**

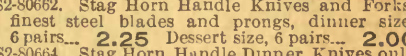
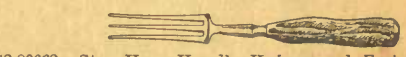

S2-80662. Stag Horn Handle Knives and Forks' finest steel blades and prongs, dinner size, 6 pairs... **2.25** Dessert size, 6 pairs... **2.00**

S2-80664. Stag Horn Handle Dinner Knives only fine steel blades, per doz..... **3.00** Dessert size, per doz..... **2.50**

S2-80666. Knives and Forks, steel blades and prongs, polished black wood handles, dessert or dinner size, 6 pairs..... **.70** Same with cast forks, dessert or dinner size, 6 pairs..... **.50**

S2-80668. Polished Black Wood Handle Dessert or Dinner Knives only, good steel per doz... **.75**

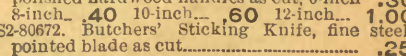

S2-80670. Butcher Knives, fine Sheffield steel, polished hard wood handles as cut, 6-inch **.30** 8-inch **.40** 10-inch **.60** 12-inch... **1.00**

S2-80672. Butchers' Sticking Knife, fine steel, pointed blade as cut..... **.25**

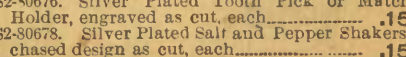
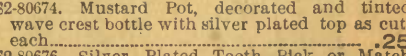
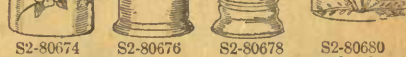

S2-80674. Mustard Pot, decorated and tinted wave crest bottle with silver plated top as cut, each..... **.25**  
S2-80676. Silver Plated Tooth Pick or Match Holder, engraved as cut, each..... **.15**  
S2-80678. Silver Plated Salt and Pepper Shakers, chased silver as cut, each..... **.15**  
S2-80680. Silver Plated Napkin Ring, satin engraved finish, as cut..... **.25** Other styles, bright engraved finish, each..... **.10** **.15**

# Handsome Designs in Hollow Ware

For descriptions and prices see bottom of opposite page

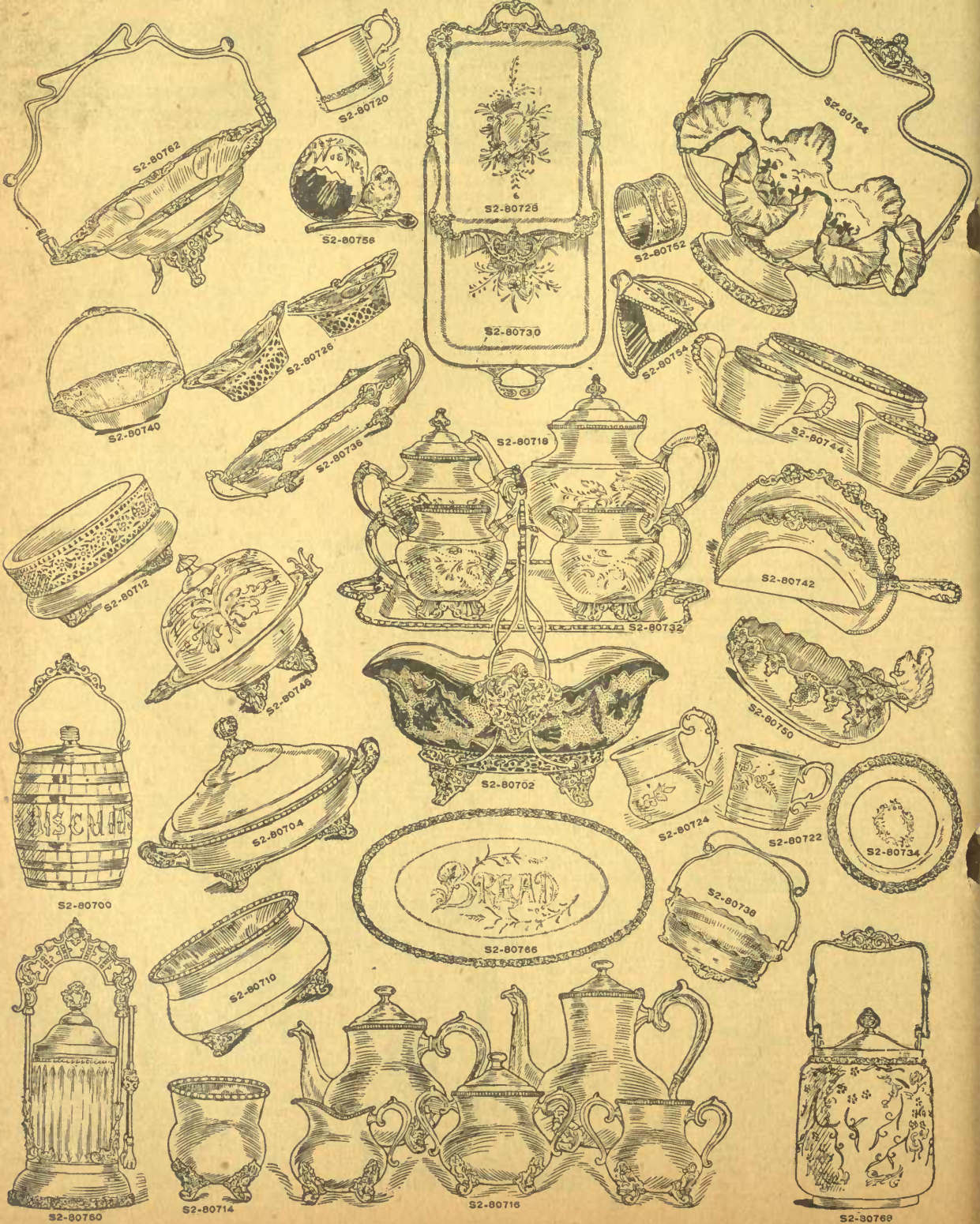

# Gilt Clocks

# Alarm Clocks

EVERY CLOCK  
GUARANTEED



S2-80788



S2-80778



S2-80774



S2-80776



S2-80772



S2-80782

- 2. Handsome Gold Plated Clock, which is mounted by a shepherdess on a scroll gned stand, height 9 inches, as cut... **6.50**
- 74. Gold Plated Clock, massive design, ornamented with wild flowers and cupid **5.00**
- 76. Gold Plated Clock, with a broad base, slender column ornamented with a cupid, height 11 1/2 inches, as cut... **4.50**
- 78. Gold Plated Clock, quaint design, ornamented with a feminine figure and wild flowers, height 8 3/4 inches, as cut... **4.00**
- 80. Gold Plated Bedroom Clock, celluloid dial, height 6 inches, as cut... **3.00**
- 82. A Neat Gold Plated Clock, broad base, slender column, decorated with rambling wreath of wild flowers, height 8 ins., as cut **4.25**

- S2-80784. Gold Plated Clock, conventional style, celluloid dial, height 6 3/4 inches... **2.75**
- S2-80784A. A Neat Little Gilt Clock, pansy pattern, celluloid dial, height 4 3/4 inches... **1.50**
- S2-80786. Small Bedroom Clock, gold plated, scroll design, celluloid dial, height 5 3/4 inches, as cut... **2.75**
- S2-80788. Small Chinaware Table or Mantel Clock, floral and gilt decorated, A1. time-keeper, cut shows one only of assorted styles... **1.75**

- S2-80790. The Little Bademia Bedroom Clock, 1 3/4 ins. square, warranted A1 movement, fitted with loud buzz alarm, having an enamelled dial as cut... **2.00**
- S2-80792. Wasp Time, a plain but neat little round clock 2 inches in diameter, a good little timekeeper, as cut... **1.00**
- Same with alarm attachment... **1.75**
- S2-80794. The Junior Tattoo Intermittent Alarm Clock, rings alternately every few seconds and is fitted with lever for shutting off alarm, size 2 1/4 ins. in diameter as cut... **2.00**
- S2-80796. Large Intermittent Alarm Clock, size 4 1/2 inches, warranted movement, on the same principle as the Junior Tattoo, as cut... **1.60**
- S2-80798. Alarm Clock, warranted American movement, in 4 in. nickel case as cut... **1.00**
- S2-80798A. Same with luminous dial... **1.25**



S2-80784



S2-80786



S2-80780



S2-80798



S2-80796



S2-80792



S2-80790



S2-80794

## Page 140 HANDSOME

- 700. Fancy Biscuit Jar, silver plated, satin finish, burnished cover and rim, as cut... **3.50**
- 768. Fancy Glass Biscuit Jar, decorated with beautiful white scroll design, silver plated cover and handle, price... **2.50**
- 702. Berry Dish, gilt decorated ruby glass, with fancy silver plated stand, as cut... **4.65**
- 702A. Berry Dish, fancy fluted decorated glass, bright finish, with fancy feet and handle... **5.00**
- 704. Baker or Pudding Dish, bright burnish dish, with fancy feet and handles, beaded edge, extra rim and inner dish... **5.00**
- 704A. Baker or Pudding Dish, satin finished, with fancy handle and bright finish cover, separate rim and inner dish... **4.50**
- 706. Baker or Pudding Dish, satin finished, with fully engraved design on cover and sides; with a separate rim and inner dish, with fancy feet and handles... **6.50**
- 7078. Fern Pot, bright finish, filigree pattern, fancy feet and silver inner lining... **4.40**
- 7078A. Fern Pot, combined satin and bright burnish finish, ornamented scroll edge and embossed feet, fitted with a separate earthenware inner pot... **2.75**
- 7072. Fern Pot, with bright burnished base, supported by embossed feet and fitted with an earthenware inner pot, as cut... **1.75**
- 7074. Fern Pot, bright finish with fancy edge and feet, fitted with a separate earthenware inner pot, as cut... **1.50**
- 7076. Tea Set, bright burnished with beaded edge and fancy decorated feet, cream and sugar, old lined, five pieces, as cut... **17.75**
- 7076A. The same, without coffee pot... **12.75**
- 7078. Tea Set, engraved, showing bright floral design with decorated feet and handle. This set combines the effect of satin and bright finish, cream and sugar gold lined, as cut... **9.00**
- 7078A. Tea Set, similar to above, with somewhat smaller base, without feet... **7.50**

## DESIGNS IN HOLLOW WARE

See Opposite Page

- S2-80720. Drinking Cup, bright finish, gold lined, fancy handle, embossed edge, as cut... **.75**
- S2-80722. Drinking Cup, engraved satin finish, gold lined, bright base, as cut... **1.25**
- S2-80724. Drinking Cup, combination of satin and bright burnished finish with floral engraving, fancy handle, gold lined, as cut... **1.75**
- S2-80726. Salt Boats, with spoons, bright finish, filigree pattern, with separate blue glasses... **1.75**
- S2-80728. Waiter, combined satin and bright burnished finish, ornamented scroll centre with fancy handle, length 15 inches, as cut... **7.50**
- S2-80728. Round Waiter (octagon effect), with bright burnished embossed raised edge, and satin-finished base, with engraved center... **5.50**
- S2-80730. Waiter, beaded edge, embossed handles, engraved floral centre, length 17 in., as cut... **8.75**
- S2-80732. Waiter, plain satin centre, with beaded edge, 12 inches square... **5.75**
- S2-80734. Waiter, bright and satin finish, with embossed fancy edge, 6 inches in diameter, as cut... **1.50**
- S2-80736. Spoon Tray, bright-burnished, gold lined as cut... **2.95**
- S2-80738. Silver-lined Bon-Bon Dish, bright finish, as cut... **1.75**
- S2-80740. Bon-Bon Dish, raised grape design, bright or French grey finish, as cut... **2.50**
- S2-80740A. Gold lined Bon-Bon Dish, bright finished, with fancy feet and handles... **2.00**
- S2-80742. Crumb Tray and Scraper, bright finish, with fancy edge, as cut... **2.50**
- S2-80742A. Crumb Tray and Scraper, French grey finish... **3.50**
- S2-80744. Three-piece Berry Set, gold lined, bright burnished, beaded edge, as cut... **5.50**
- S2-80744A. Cream and Sugar only... **3.00**
- Berry Bowl only... **2.75**
- S2-80746. Butter Dish, satin-engraved finish; with glass drainer, as cut... **2.50**
- S2-80746A. Butter Dish, satin and bright finish, pressed designed cover, with glass dish... **1.25**

- S2-80748. Bale-handle Butter Dish, satin-engraved gold lined, plate-glass drainer, as cut... **4.25**
- S2-80748A. Similar design, with out-bale... **4.00**
- S2-80750. Gold-lined Nut Bowl, with squirrel handle; bowl is decorated with clusters of fruit and leaves, embossed bright finish, as cut... **4.50**
- S2-80752. Napkin Ring, satin engraved, with fancy edge, as cut... **.50**
- S2-80754. Napkin Ring, diamond shape, satin engraved, with wishbone, as cut... **1.25**
- S2-80756. Napkin Ring, satin finish engraved with "Best Wishes." The ring is ornamented with a small bird perched on a wishbone, as cut... **1.00**
- S2-80758. Breakfast Cruet, bright and satin finish, with ruby decorated glass bottles... **1.50**
- S2-80760. Fancy White Glass Pickle Cruet, set in heavy bright silver plated stand, with rococo rim on base. The handle has lip for holding tongs, as cut... **1.85**
- S2-80760A. Similar design... **1.25**
- S2-80760B. Pickle Cruet, bright burnished and fancy embossed stand with ruby glass, decorated with gilt floral design... **2.50**
- S2-80762. Bright Burnished Cake Basket, embossed pattern, fancy feet and handle, as cut... **4.50**
- S2-80762A. Beautifully designed Cake Basket, round satin finish, with floral engraved centre, fancy handle and feet... **3.75**
- S2-80762B. Cake Basket, combination of bright burnished and satin effect, with heavy embossed rim and handle, gold lined engraved centre with fancy feet... **6.50**
- S2-80764. Berry Dish, fancy silver plated stand, with tinted fluted glass bowl, as cut... **3.50**
- S2-80766. Bread Tray, bright burnished and satin finish, with heavy embossed rim, word "Bread" engraved in centre, as cut... **2.50**
- S2-80766A. Bread Tray, plain centre with heavy grape design decorated edge, tray is finished in French grey... **5.00**
- S2-80766B. Bright Burnished Bread Tray, plain centre ornamented with raised edge... **3.50**

# High Class Mantel Clocks



S2-80800. Rejane—An Elegant 8-day Mantel Clock, 12 inches high, 14 1/4 inches long, has hour and half-hour strike, standard cathedral gong, rounded top, plain or fancy dial, gilt Egyptian columns..... 6.75

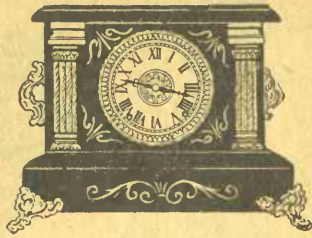

S2-80802. Daisy—Handsome Mantel Clock, fitted with best American movement, 14 1/2 inches long, 11 inches high, with fancy metal trimmings, eight-day movement with standard gong strike, grooved marbleized columns, half-hour strikes on bell..... 5.25



S2-80804. Stanley—Splendid Marble Imitation, black polished, gilt centre, fine American movement, 8-day, hour and half-hour standard gong strike, heavy gilt pillars..... 6.75



S2-80832. Canadian Time—Regular style, nearly 3 feet high, 15 1/2 inch wide, full glass door, large pendulum, solid golden oak frame, 12 inch diameter, 8-day, makes a splendid regular..... 5.



S2-80808. Conqueror—Handsome Imitation Black Marble Mantel Clock, heavy Egyptian pillars, with gilt centre, has standard cathedral gong, half hour strike on bell, 8-day, will grace any mantel or sideboard..... 5.75



S2-80810. Orator—Medium size, 10 1/2 x 11 3/4, black marble imitation, 8-day, hour and half-hour standard gong, fancy figured dial, marbleized columns, a neat mantel clock... 4.75



S2-80812. Duke—Black Marble Imitation, about 11 inches high and 12 inches long, standard gong strike, bronze cast metal trimmings, dark columns, fancy figured dial, ornamented handles on sides, best 8-day American movement..... 4.75



S2-80826. Drop Octagon—In walnut oak finish frame, stained and polished, 8-day American movement, large plain dial, very strong and reliable, pendulum always in view, especially recommended for store, office or factory, with calendar and strike..... 6.75



S2-80814. Rankin, a very handsome Mantel Clock, bronze cast metal trimmings, smoked marbleized columns, 5-inch dial, ornamented sides, standard gong strike, best 8-day American movement..... 5.75



S2-80816. Eaton Special—This Magnificent Mantel Clock has heavy grooved pillars, rounded top, plain or fancy dial, ornamented sides, heavy base, fitted with fine American movement, standard cathedral gong, especially designed to grace any mantel..... 6.25

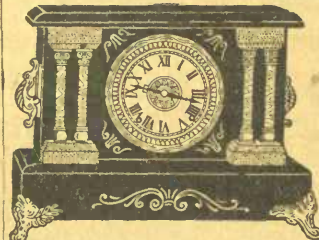

S2-80806. Sterling—Black enamelled wood, with gilt centre and feet, onyx celluloid columns set in metal mountings, a handsome and complete mantel clock, with standard gong strike, 8-day movement..... 5.25

S2-80826A. Same with calendar..... 7.00  
S2-80826B. Same with strike only..... 6.75  
S2-80826C. With time, only... 5.75

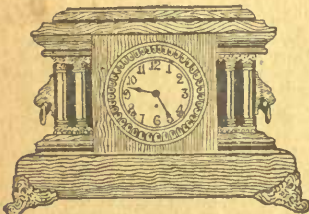

S2-80828. Eight-day Mantel Clock In natural wood, such as golden oak, weathered oak and forest green, magnificently finished frame, standard gong strike. Movements have polished nickel plates, celluloid dial. For beauty and utility we commend these clocks..... 6.75



S2-80818. Marvel—An Exquisite Mantel Clock, fitted with finest 8-day American movement, hour and half hour strike, ornamented with bronze cast metal trimmings and marbleized columns..... 5.50



S2-80820. Kitchen Clocks—Durable polished oak frame, splendid 8-day American movement, hour and half strike, ornamented glass door, visible pendulum, easy to regulate, a very reliable kitchen clock..... 2.50  
S2-80820A. Alarm attachment..... 3.00  
S2-80822. Gong strike only..... 3.00  
S2-80824. With gong strike and alarm..... 3.25



S2-80830. Office Clocks—The "Toronto," marine style, perfectly round 15 in. frame, 12 in. dial, golden oak has splendidly finished Canadian made movement with nickel polished plates, highly recommended for office or school..... 4.2

# Ladies' Purses and Card Cases



C4-8084 A neat purse, made of Walrus Grain Leather, excellent quality and will give satisfactory service. The inside frame is fastened securely. There is nothing better made and sold for the money, each..... **.25**



C4-8083. This is a real Seal Purse, made narrow shaped and of splendid material, has nice fancy ticket pocket, the facing is made of seal, colors black or brown..... **1.50**

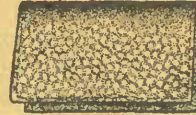

C4-8091. Fine Dolphin Leather Card Case, you'll surely be well pleased to possess one it is so neat and handsome..... **1.25**



C4-8085. A Square Shaped Dolphin Grain Leather Purse, made of good quality leather, neatly and securely sewn, will give good service, has stamp or ticket pocket.

Our price..... **.50**

C4-8089. A Real Seal Purse, made of the best leather, lined with a good calf lining, is square shape and very new and stylish, colors black or brown..... **1.25**



C4-8090. Morocco Leather Card Case, calf lining, fancy ticket pockets, a dainty little article and very convenient as well, just the style that will be used by the many this season..... **1.00**

C4-8092. Lizard Skin Card Case, calf lined, fancy ticket pockets, a popular design in a rich stylish leather that will keep its lustre in any amount of service..... **1.75**

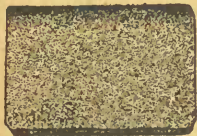

C4-8086. Real Seal Purse, made of fine quality material, inside clasps secure, black only, price..... **.75**

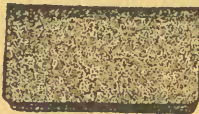

C4-8087. Black and Brown Seal, or Morocco Leather, with calf lining, long narrow shape, price **1.00**



C4-9007. Coin Tray Purse, solid leather, nothing handier for loose change and quite safe, 25c.; in genuine pigskin, 35c. real seal, 50c.



C4-9008. Russian Leather Coin Purse, 25c.



C4-9009. Morocco Coin Purse, 25c.; same style in seal leather, 50c.

C4-8099. Men's Seal Bill-fold, sheep lined, folds into a small space and can be carried either in hip or vest pocket, for bills only, 75c.; other prices, different leathers, 50c. and \$1.00; with secret pocket \$1.25 and \$1.50.

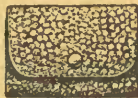

C4-9000. Men's Morocco Billfold and Change Purse, perfectly safe for carrying both bills and small change, \$1.00.

C4-9011. Men's Railroad Pass Case, made of seal grain leather \$1.00.

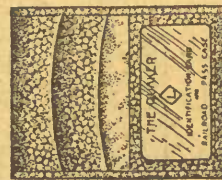

C4-9012. Men's Flat Collar and Cuff Cases, made of good walrus grain leather, black only, \$1.75.

Our Berlins and Zephyrs are Unexcelled

## Wools and Yarns

All our Wools are full weight

### YARNS

NOTE.—Our Best Scotch Fingering is made specially for us and is surpassed by no other fingering yarn.

- Our Best" Scotch Fingering, 3 and 4-ply, black, white, grey, pink, blue and cardinal, per lb. of 16 oz. **1.10**
- Baldwin's Beehive Scotch Fingering, 3-ply (20 skeins equal 16 oz.), black, white and greys, per skein..... **.07**
- Sky, cardinal, pink or tau..... **.08**
- Or 1 lb. of black, white or greys..... **1.25**
- Or 1 lb. of colors..... **1.40**
- Baldwin's Beehive Scotch Fingering, 4-ply (16 skeins equal 16-oz.), black, white or greys, per skein..... **.08**
- Heather mixtures and colors, per skein..... **.09**
- Or 1 lb. of 16 oz. in black, white or greys **1.25**
- Or 1 lb. of 16 oz. in Heather mixtures and colors..... **1.40**
- Baldwin's Beehive Scotch Fingering, 5-ply (13 skeins equal 16 oz.), black, white or greys, per skein..... **.10**
- Cardinal, per skein..... **.11**
- Or 1 lb. of 16 oz. in black, white or grey..... **1.25**
- Or 1 lb. of 16 oz. in cardinal..... **1.40**
- Diamond Saxony, black or white in 2 oz. hanks,

- per hank..... **.14** Per lb..... **1.12**
- Queen Diamond Saxony, black and white in 2 oz. hanks, per hank..... **.16** Per lb..... **1.25**
- Diamond Knitese, in black, white, grey, tawn and cardinal, per skein..... **.06** Per lb. of 16 oz. **.95**

### WOOLS

- Diamond Ice Wool, for making shawls or fascinators, in white, black, pink, blue, cardinal and mauve, per ball..... **.12**
- Diamond Pompadour Wool, for edging shawls, fascinators, baby bonnets and booties, in black, white, pink, blue, cardinal, per ball..... **.12**
- Diamond Angora Wool, white only, for making baby bonnets and booties, extra fine quality, large size, per ball..... **.10**
- Wave Crest Floss, very fine and fluffy, for making shawls and fascinators, cream and black, per skein..... **.08**
- Ice llama Shetland Floss, cream, white and black, per skein..... **.07**
- Pink, blue, red, grey and mauve, per full ounce skein..... **.08**
- The distinguishing features of our Berlins are: (1) Evenness of texture. (2) Clearness and delicacy. (3) German manufacture.
- Two Fold Zephyr Wool, in black and white, per skein..... **.07**

- Colors, per skein..... **.08**
- Andalusian Wool, in black and white, skein..... **.07**
- Colors, per skein..... **.08**
- Four and Eight Fold Berlin Wool, in black and white, per skein..... **.06**
- A complete range of colors, per skein..... **.07**
- Variegated Berlins, 4 and 8 fold, per skein..... **.08**
- Lady Betty Vesting Wool, 2 and 4-ply, white only, per skein..... **12%**
- Per lb..... **2.00**
- Eaton's Scotch Fingering, 4-ply, strong and free from lumps, black, white and greys, lb..... **.75**
- Cardinal, scarlet, royal and navy, per lb..... **.82**
- Canadian Wheeling Yarn, 3-ply, black, white and grey, per lb..... **.48**
- Navy and cardinal, per lb..... **.54**
- Two-ply, black, white and greys and above colors, per lb..... **.54**
- Ball Mending Yarn, fine and strong, 2 balls..... **.05**
- Diamond Cashmere Mending, black only, per ball..... **.04**
- Baldwin's Three Fold Mending, carded (27 yards per card), in black, white, grey, natural shades and scarlet, 3 cards for..... **.05**

Read our Liberal Guarantee, page A1.

# Ladies' Handbags

Always send sufficient postage if goods are to be shipped by mail.



C4-8055. Walrus Grain Handbag, inside purse, black and brown colors, 49c.

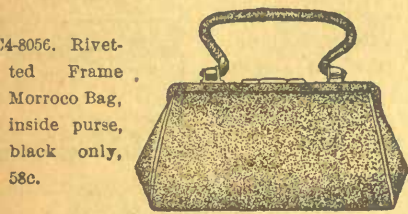

C4-8056. Riveted Frame Morocco Bag, inside purse, black only, 58c.



C4-8057. Walrus Grain Leather leather lined with purse inside, black and brown, \$1.00.



C4-8058. Walrus Grain, moire lined square shape, one large purse inside, black, brown, green, blue, \$1.00.



C4-8067. Dolphin Grain, large size bag, moire lining, card case and purse, \$2.50.



C4-8060. Walrus Grain Leather, moire lined, three fittings, card case, purse and perfume bottle, black, brown, green and blue, \$1.25.



C4-8061. Grain Seal, 8-in. covered, riveted frame, moire lining, one large purse inside, black only, \$1.25.



C4-8062. Elephant Grain, 8-in. covered, riveted frame Hand Bag, leather lined, purse inside, black only, \$1.50.



C4-8063. Walrus Grain 8-in., covered, riveted frame, leather lined, card case and purse, black and brown, \$1.50.

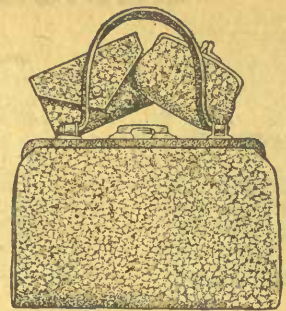

C4-8064. Dolphin Grain, 8-in., covered, riveted frame, leather lined, card case and purse, black and brown, \$2.00.

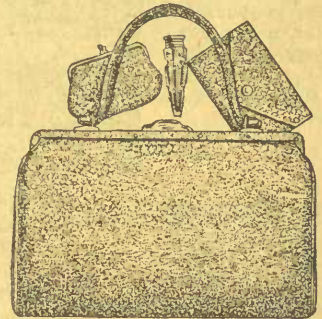

C4-8065. Grain Seal, 9-in., covered frame, moire lining, card case, purse, perfume bottle, black only, \$2.00.



C4-8066. Dolphin Grain, large size bag, moire lining, card case and purse, black only, \$2.00.



C4-8059. Grain Seal, moire lined book style Hand Bag, pockets on each side, black only, \$1.00





C4-8068. Real Seal leather lined, square shape, one purse, black color only, \$3.00.



C4-8069. Real Seal Hand Bag, 9 in. frame, leather lined, strong patent fastener \$4.50



C4-8070. Seal Hand Bag, Vesta Tilly style, moire lined, purse inside with pocket outside, black only, \$4.00.



**Avenue Bag**

C4-8071. Fancy Morocco Bag, inside purse, new shape, black and brown colors, \$1.25.



C4-9005. Men's Morocco Leather Card Case, 50c.

C4-8072. Grain Walrus, inside frame, moire lining, black and brown, \$1.00.



C4-8073. Grain Dolphin, outside pocket, inside frame, black only, \$1.25.

C4-8074. Grain Dolphin Leather, long narrow shape, inside frame, black, brown, green, blue, \$1.50.



C4-8075. Grain Morocco, moire lined, outside pocket, black, brown, blue and green, \$1.50.

C4-8076. Grain Dolphin, moire lined, outside pocket and inside frame, all colors, \$2.00.



C4-8077. Morocco Leather, long narrow style, moire lined, mirror and inside frame, \$2.00.

C4-8078. Morocco Leather, inside frame, \$2.50.

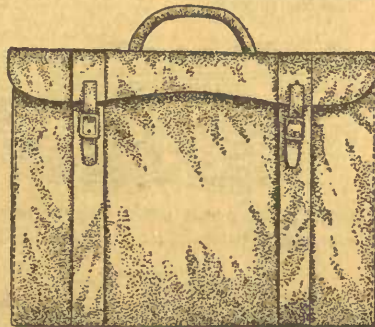

C4-9015. The Bandman's Music Case, suitable for either book or sheet music. \$2.00.

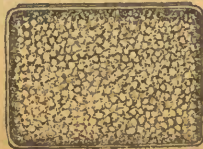

C4-9003. Men's Cigar Case, good large size, made of grain leather as cut, \$1.25



C4-8081. Real Seal Leather, lined inside frame, large size, black only, \$5.00.

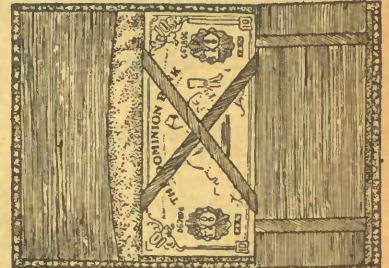

C4-9001. Men's Bill Book, made of Roan leather and sheep lining, 50c.; the same style, better quality, 75c., \$1.00, \$1.50, \$2.00.

C4-9002. Men's Morocco Bill Book, morocco faced and calf lined. Place for cards and tickets, \$2.25; other prices, \$2.75, \$3.75, \$5.00.



C4-8079. Buff Alligator, inside frame and mirror, brown, blue, green and tan, \$3.00.

C4-8080. Same style, larger size as C4-8079, \$3.50.



C4-9004. Men's Real Seal Combination Strap Purse for holding bills and change, \$1.00; other styles in different leather, 50c., 75c., \$1.25, \$1.50.

**Ladies' Music Cases**

All of our better Music Cases have specially strong clasps and handle bars.

C4-8094. Grain Dolphin Leather Music Case, moire lining, fastened with strappings, \$1.00 better quality leather, \$1.25.

C4-8095. Grain Walrus Leather Music Case, single flap, good strong fastening, black only, \$1.50.

C4-8096. Double Fold Music Case, made of good walrus grain leather, strong lock and handle bar, suitable for either book or sheet music, \$2.75; same style Grain Seal, \$2.50.

C4-8097. Music Rolls in various leathers and design, prices are 50c., 75c., \$1.00, \$1.25 and \$1.50.

C4-9006. Men's Real Seal Card Case, lined throughout with seal, \$1.00,



C4-9010. Men's Letter Book, extremely useful for holding documents, bills, etc., places for cards, car tickets, stamps, etc., seven different pockets, made of good morocco leather, \$2.25; other styles in different leathers, \$1.00, \$1.75, \$2.50, \$3.00

C4-9013. Men's Roll Collar and Cuff Case in morocco leather, takes up small



space in a grip, \$1.50; real seal, same style, \$2.25.

C4-9014. Men's Handy Collar Case, made of good leather, fastened with drawing string, "travelling man's friend," \$1.50.

C4-9016. Travelling Rolls without fittings with rubber linings, some are bound with leathers, others all leather or plaid silk with rubber linings, prices range \$1.00 to \$3.00.

C4-9017. Men's Real Seal Travelling cases, with genuine ebony brushes, strop, shaving brush, comb and mirror in book shape, \$7.00; other cases, in different styles, \$3.00 to \$15.00.

**We do not exchange Colored and Made-to-Order Belts**

# Silk Belts

**Allow two days for making Belts over size 30, and Colored Belts**



C4/801. Taffeta silk shirred back, two pointed tabs, black only ..... **.25**

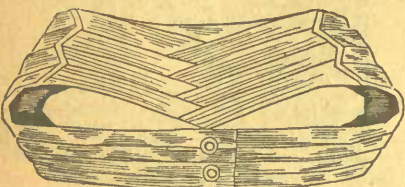

C4/803. Pleated Taffeta Silk Belt, dip front ..... **.50**



C4/804. Shirred taffeta, one strap and button on back ..... **.50**

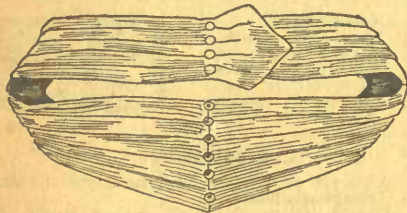

C4/805. Barathe silk, neat mourning belt ..... **.50**

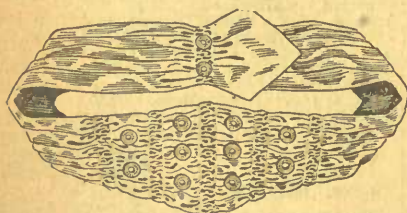

C4/806. Taffeta silk trimmed rows small buttons ..... **.50**



C4/807. Very neat pleated and shirred, straps and small buttons on back ..... **.75**

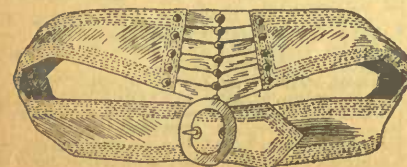

C4/808. Tailored taffeta silk, perfect fitting, harness buckle front ..... **.75**



C4/809. Three strand elastic, jet trimmed ..... **.75**

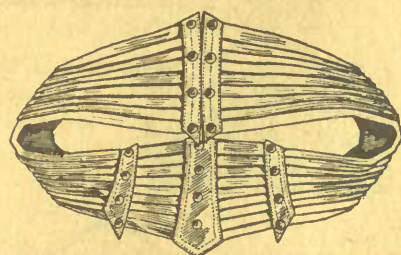

C4/810. Wide pleated girdle, strap trimmed ..... **.75**



C4/812. Very smart, taffeta silk straps and small buttons on back ..... **1.00**

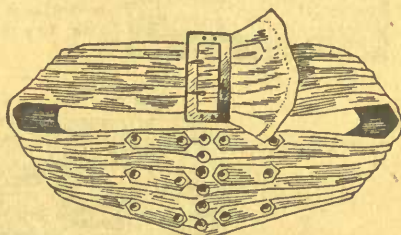

C4/813. Pleated taffeta, fancy strapping on back, pearl front buckle ..... **1.00**

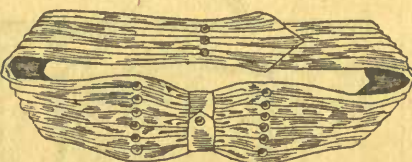

C4/814. Smart folded taffeta silk, buttons and one strap on back ..... **1.00**

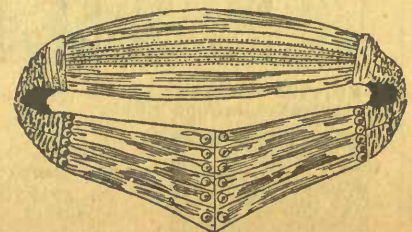

C4/815. Taffeta silk, new shape, dip front, elastic sides ..... **1.25**

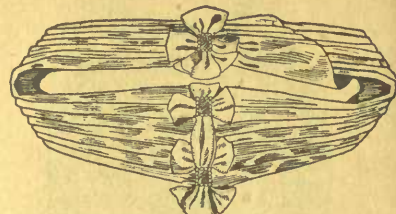

C4/816. Folded chiffon taffeta, bows back and front, small steel ornaments ..... **1.25**

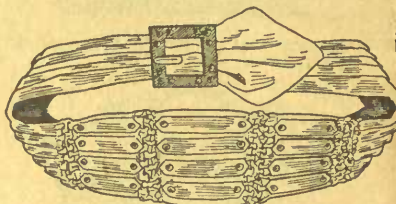

C4/817. Fancy shirred, taffeta silk, straps and buttons on back, jet front buckle ..... **1.50**

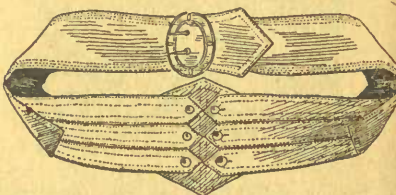

C4/818. New Tailored Belt, taffeta silk, 3 straps buttoned on back, gun metal buckle ..... **1.50**

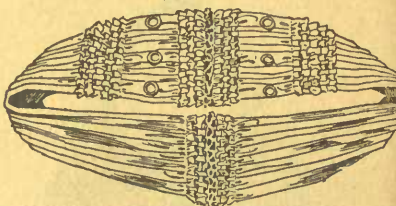

C4/820. Shirred chiffon taffeta, dip front, pearl rings and straps on back ..... **2.00**

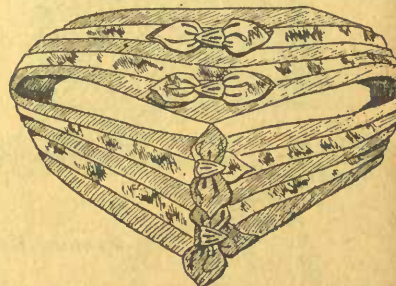

C4/821. Very Handsome Belt, folded chiffon taffeta, alternate folds Dresden silk, bows and fancy ornaments back and front, colors mauve, pink, Nile and sky ..... **2.50**

## WASH BELTS



C4/822. Pretty Embroidered Linen Belt, gilt harness buckle ..... **.15**



C4/8023. Shaped Linen Belt, embroidered in handsome design, pearl front buckle..... .25



C4/8024. Embroidered Linen, dip front, pearl buckle..... .50



C4/8025. Embroidered Linen Wash Belt, button-holed edge..... .50

**BELTING**

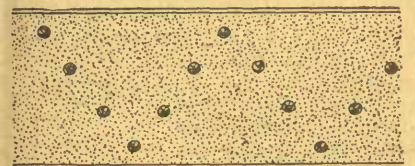

C4/8033. Paris Steel Studded, silk elastic belting, black and white only, per yard..... .75

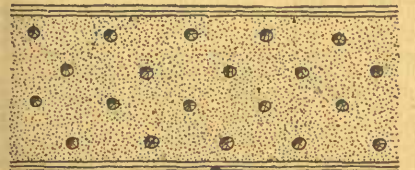

C4/8034. Paris Steel Studded, silk elastic belting, double weave, black and white only, yd. 1.50



C4/8035. Paris Steel Studded, silk elastic belting, double weave, elaborate design, black and white only, per yard..... 2.50



C4/8036. Mercerized Linen Wash Belting, white and sky, white per yard..... .20

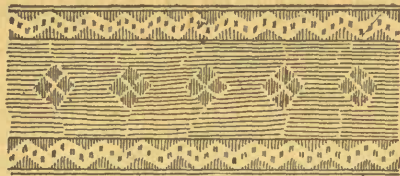

C4/8037. Fancy Silk Belting, 1 1/2 in. wide, black, white, sky, brown, navy, red, per yard.... .35

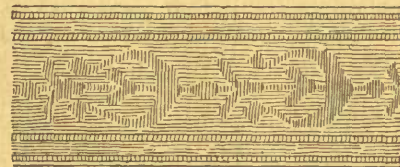

C4/8038. Fancy Silk Belting, 1 3/4 in. wide, in black, white, sky, brown, navy, per yard .40

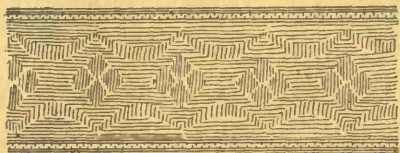

C4/8039. Pretty Belting in silver, with raised gilt stars, 1 1/2 in. wide, per yard..... .50

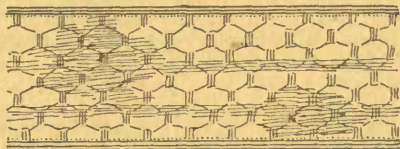

C4/8040. Novelty silver Belting, with dainty Dresden pattern through it, per yard..... .65

**BUCKLES**



C4/8041. Square, one piece jet buckle .25



C4/8042. Fancy Gilt, harness effect, stone set..... .25



C4/8043. Fancy Dip, pressed steel... .25



C4/8044. Fancy Dip, gilt and pressed steel .25



C4/8045. Fancy Dip, pressed steel... .25



C4/8046. Fancy Dip, pressed steel... .25



C4/8047. Fancy Dip, pressed steel... .25



C4/8050. Ocean Pearl Harness, round, square or oblong. .35



C4/8048. Fancy Dip, pressed steel... .35

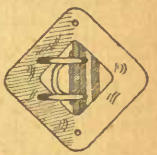

C4/8051. Ocean Pearl, better quality .50

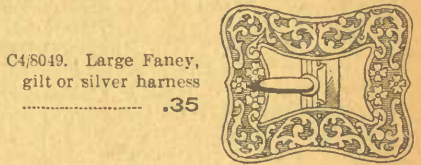

C4/8049. Large Fancy, gilt or silver harness ..... .35

**Children's Leather Belts**



C4/8026. Straight, calf, single buckle, suitable for ladies or children, sizes 24-34..... .25



C4/8027. Narrow, patent leather, dip front, dome fasteners, for children, sizes 25-36..... .25



C4/8028. Graduated Fine Kid, gilt harness buckle, straps and small buttons on back..... .50



C4/8029. Perfect Fitting Belt, fine kid, strap and button trimmed..... .50



C4/8030. Shaped Belt, fine kid, Paris model .75

# Table Linen Department

## Bleached Damask Table Cloths

Bleached Damask Table Cloths finished with border all round  
 G1-600. 2 x 2 yds., each **1.09**  
 G1-601. 2 x 2½ " " **1.38**  
 All Linen Damask Table Cloths, assorted designs, bordered all round—

G1-602. 2 x 2 yds., each **1.39**  
 G1-603. 2 x 2½ " " **1.48**  
 G1-604. 2 x 2½ " " **1.68**

Full bleached all pure linen Damask Table Cloths, finished with new all round border with napkins to match

G1-605. 70 x 70 in., each **1.29**  
 G1-606. 70 x 88 " " **1.59**  
 G1-607. 70 x 106 " " **2.09**  
 G1-608. 23 x 23 inches, napkin to match, doz..... **1.75**

Rich Satin Damask Table Cloths, finished with border all round, grass or dew bleached, warranted every thread pure linen, with napkins to match—

G1-609. 72 x 72 in., each **1.75**  
 G1-610. 72 x 90 " " **2.19**  
 G1-611. 72 x 108 " " **2.65**  
 G1-612. 20 x 20 ins., napkins to match, doz..... **1.50**

G1-613. 24 x 24 ins., napkins to match, doz..... **2.50**

Irish Satin Damask Table Cloths finished with border, selected designs, guaranteed pure linen.

G1-614. 72 x 90 in., each **1.98**  
 G1-615. 24 x 24 ins., napkins to match, doz..... **2.25**

Beautiful rich satin double Damask Table Cloths, new and exclusive designs, grass bleached—

G1-616. 72 x 72 in each **2.50**  
 G1-617. 72 x 90 " " **3.00**  
 G1-618. 24 x 24 ins., napkins to match, doz..... **3.50**

G1-619. 72 x 90 in., each **3.25**  
 G1-620. 72 x 108 " " **3.75**  
 G1-621. 25 x 25 ins., napkins to match, doz..... **3.75**

Irish Satin Damask Table Cloths made from selected yarns carefully woven, no chemicals used in bleaching, every thread linen—

G1-622. 72 x 90 in., each **2.65**  
 G1-623. 72 x 108 " " **3.00**  
 G1-624. 25 x 25 ins., napkins to match, doz..... **3.00**

G1-625. 72 x 90 in. each **2.85**  
 G1-626. 72 x 108 " " **3.29**  
 G1-627. 25 x 25 ins., napkins to match, doz..... **3.50**

Superior quality of rich double Damask Table Cloths, new up-to-date designs, dependable quality, warranted every thread pure linen—

G1-628. 2 x 2½ yds., each **3.50**  
 G1-629. 2 x 3 " " **4.00**  
 G1-630. 26 x 26 ins., napkins to match, doz..... **4.25**

G1-631. 2 x 2½ yds., each **4.25**  
 G1-632. 2 x 3 " " **5.00**  
 G1-633. 22 x 22 ins., napkins to match, doz..... **4.00**

G1-634. 26 x 26 ins., napkins to match, doz..... **5.00**

Handsome Rich Satin Damask Table Cloths, with border all round, new designs, carefully selected, guaranteed pure linen, with napkins to match

G1-635. 2 x 2½ yards, ea **3.39**  
 G1-636. 2 x 3 " " **4.00**  
 G1-637. 2½ x 3 " " **5.00**  
 G1-638. 2½ x 4 " " **6.00**  
 G1-639. 26 x 26 ins., napkins to match, doz..... **4.00**

G1-640. 2 x 2½ yards, ea **5.50**  
 G1-641. 2 x 3 " " **6.50**  
 G1-642. 2½ x 3 " " **8.25**  
 G1-643. 2½ x 3½ " " **9.50**  
 G1-644. 2½ x 4 " " **11.50**  
 G1-645. 26 x 26 ins., napkins to match, doz..... **8.50**

G1-646. 16 x 16 in., doz. **.50**  
 G1-647. 16 x 16 " " **.75**

All Pure Linen Satin Damask Table Napkins, choice range of new patterns—

G1-648. 18 x 18 in., doz. **1.00**  
 G1-649. 19 x 19 " " **1.15**  
 G1-650. 19 x 19 " " **1.35**  
 G1-651. 20 x 20 " " **1.50**

Rich Satin Damask Table Napkins, grass bleached, handsome collection of patterns, guaranteed all pure linen—

G1-652. 21 x 21 in., doz. **1.85**  
 G1-653. 21 x 21 " " **2.00**  
 G1-654. 21 x 21 " " **2.25**  
 G1-655. 22 x 22 " " **2.45**  
 G1-656. 22 x 22 " " **3.50**  
 G1-657. 22 x 22 " " **4.25**

Superior quality of full bleached all Linen Damask Table Napkins, selected patterns—

G1-658. 23 x 23 in., doz. **1.68**  
 G1-659. 24 x 24 " " **2.00**  
 G1-660. 25 x 25 " " **2.25**  
 G1-661. 25 x 25 " " **2.50**  
 G1-662. 26 x 26 " " **3.00**

Full Bleached Rich Satin Double Damask Table Napkins, bleached, exclusive designs, warranted every dew thread linen—

G1-663. 25 x 25 in., doz. **4.00**  
 G1-664. 26 x 26 " " **5.00**  
 G1-665. 26 x 26 " " **7.00**  
 G1-666. 27 x 27 " " **8.50**

Full Bleached Rich Satin Double Damask Table Napkins, bleached, exclusive designs, warranted every dew thread linen—

G1-663. 25 x 25 in., doz. **4.00**  
 G1-664. 26 x 26 " " **5.00**  
 G1-665. 26 x 26 " " **7.00**  
 G1-666. 27 x 27 " " **8.50**

Full Bleached Rich Satin Double Damask Table Napkins, bleached, exclusive designs, warranted every dew thread linen—

G1-663. 25 x 25 in., doz. **4.00**  
 G1-664. 26 x 26 " " **5.00**  
 G1-665. 26 x 26 " " **7.00**  
 G1-666. 27 x 27 " " **8.50**

Full Bleached Rich Satin Double Damask Table Napkins, bleached, exclusive designs, warranted every dew thread linen—

G1-663. 25 x 25 in., doz. **4.00**  
 G1-664. 26 x 26 " " **5.00**  
 G1-665. 26 x 26 " " **7.00**  
 G1-666. 27 x 27 " " **8.50**

Full Bleached Rich Satin Double Damask Table Napkins, bleached, exclusive designs, warranted every dew thread linen—

G1-663. 25 x 25 in., doz. **4.00**  
 G1-664. 26 x 26 " " **5.00**  
 G1-665. 26 x 26 " " **7.00**  
 G1-666. 27 x 27 " " **8.50**

Full Bleached Rich Satin Double Damask Table Napkins, bleached, exclusive designs, warranted every dew thread linen—

G1-663. 25 x 25 in., doz. **4.00**  
 G1-664. 26 x 26 " " **5.00**  
 G1-665. 26 x 26 " " **7.00**  
 G1-666. 27 x 27 " " **8.50**

Full Bleached Rich Satin Double Damask Table Napkins, bleached, exclusive designs, warranted every dew thread linen—

G1-663. 25 x 25 in., doz. **4.00**  
 G1-664. 26 x 26 " " **5.00**  
 G1-665. 26 x 26 " " **7.00**  
 G1-666. 27 x 27 " " **8.50**

G1-667. 54 inches, yard **.23**  
 G1-668. 60 " " **.25**  
 G1-669. 60 " " **.29**

Superior quality of three-quarter bleached Table Damasks, large range of patterns—

G1-670. 64 inches, yard **.33**  
 G1-671. 72 " " **.38**

Extra heavy quality of three-quarter bleached Table Damask, new designs—

G1-672. 66 inches, yard **.39**

Half Bleached Table Damask, assorted patterns, medium heavy quality, guaranteed pure linen—

G1-673. 56 in., per yard **.32**  
 G1-674. 60 " " **.38**

Fine Half Bleached Table Linen, heavy quality Irish manufacture, guaranteed all pure linen

G1-675. 60 in., per yard **.40**  
 G1-676. 64 " " **.45**  
 G1-677. 70 " " **.48**

Extra heavy all pure linen three-quarter bleached Table Linen, superior quality and finish—

G1-678. 64 in., per yard **.50**  
 G1-679. 72 " " **.55**

Best quality half bleached Table Damask, pure linen cloth, will bleach easily, new designs—

G1-680. 66 in., per yard **.65**  
 G1-681. 72 " " **.75**  
 G1-682. 72 " " **.85**  
 G1-683. 72 " " **1.00**

Bleached Table Damasks Full Bleached Union Table Damask, in assorted patterns

G1-684. 56 in., per yard **.25**  
 G1-685. 60 " " **.35**

Full bleached all pure Linen Satin Damask Table Linen, new designs—

G1-686. 61 in., per yard **.43**  
 G1-687. 65 " " **.48**  
 G1-688. 68 " " **.58**

Superior quality of full bleached Satin Damask Table Linen, grass bleached, choice patterns—

G1-689. 64 in., per yard **.53**  
 G1-690. 72 " " **.62**  
 G1-691. 72 " " **.75**

Double Damask Table Linen, grass or dew bleached, selected patterns, manufactured from pure flax, warranted every thread linen—

G1-692. 72 in., per yard **.85**  
 G1-693. 72 " " **1.00**  
 G1-694. 72 " " **1.15**  
 G1-695. 72 " " **1.40**

Full Bleached Satin Damask, manufactured in narrow widths—

G1-696. 54 in., per yard **.55**

Full Bleached Satin Damask, perfectly plain, without pattern, suitable for drawn work, hemstitching, etc., all linen—

G1-697. 72 in., per yard **.85**

## Bleached Table Linen with Napkins to Match

Full bleached all pure Linen Satin Damask Table Linen, choice range of designs, with napkins to match—

G1-698. 70 in., per yard **.5**  
 G1-699. Napkins to match, 2 x 22 in., per doz..... **1.3**

G1-700. 72 in., per yard **.8**  
 G1-701. Napkins to match, 2 x 25 in., per doz..... **2.5**

Extra heavy full bleached Satin Double Damask Table Linen, handsome designs, linen—

G1-702. 72 in., per yard **1.0**  
 G1-703. Napkins to match, 2 x 26 in., per doz..... **3.0**  
 G1-704. 72 in., per yard **1.1**  
 G1-705. Napkins to match, 2 x 26 in., per doz..... **4.0**

Colored Table Damask Turkey on white, also Turkey on green, Table Damasks, guaranteed fast colors, new designs—

G1-706. 52 in., per yard **.3**  
 G1-707. 58 " " **.4**  
 G1-708. 62 " " **.5**  
 G1-709. 72 " " **.6**

Colored Damask Cloth (Fringe included in size of cloth)

Turkey on Green and Turkey on White Table Cloths fringed and bordered all round, guaranteed fast colors

G1-868. 58x68 in., each..... **.7**  
 G1-869. 58x84 " " ..... **.9**  
 G1-870. 58x102 " " ..... **1.1**

Superior Quality of Turkey on White and Turkey on Green Table Covers, assorted patterns, fringed all round, heavy quality.

G1-871. 66x70 in., each **1.1**  
 G1-872. 66x84 " " **1.3**  
 G1-873. 66x102 " " **1.3**  
 G1-874. 67x69 " " **1.15**  
 G1-875. 67x85 " " **1.35**  
 G1-876. 67x102 " " **1.65**

Underlay or Silence Cloth

Silence Cloth, for using under Damask Cloth, heavy weight, soft finish—

G1-710. 56 in., per yard **.65**  
 G1-711. 64 " " **.80**

Quilted Padding, for tables, tape bound edges, extra heavy and washable—

G1-712. 50 in., per yard **.80**  
 G1-713. 60 " " **.90**  
 G1-714. 70 " " **1.00**

# FINE LINENS, TOWELS AND TOWELLING

## Roller Towellings

Ordered Crash Roller Towelling, even weave—  
 -715. 16½ in., wide, yd. .06  
 -716. 17 " " " .07  
 -717. 18 in. wide, yard .08  
 -718. 19 " " " .10  
 Heavy quality of bordered Crash Roller Towelling, made from selected flax—  
 -719. 17 in. wide, yard .08½  
 -720. 18 " " " .10  
 Extra heavy quality of bordered Crash Roller Towelling, excellent drying quality, firm even weave—  
 -721. 17 inches, yard .09  
 -722. 18 " " " .12½  
 -723. 18 " " " .15  
 -724. 18 " " " .17  
 Plain Crash Roller Towelling, without any border, good absorbent towelling—  
 -725. 15 in. wide, yard .07  
 -726. 18 " " " .08½  
 Heavy Quality of Crash Roller Towelling, plain, without border, made from selected yarns—  
 -727. 18 in. wide, yard .08  
 -728. 19½ " " " .10  
 White and Brown Crash Roller Towelling, all linen, with border—  
 -729. 16 in. wide, yard .09  
 -730. 18 " " " .10  
 Heavier Quality of White and Brown Crash Roller Towelling  
 -731. 16 in. wide, yard .10  
 -732. 18 " " " .12½

## Kitchen Towelling

All Linen Plain Crash Towelling made from pure flax, will take up the water well—  
 -733. 23½ in. wide, yard .12½  
 Homespun or Rough Kitchen Towelling without border, excellent drying, warranted all linen—  
 -734. 24 in. wide, yard .10  
 -735. 24 " " " .12½  
 -736. 24 " " " .15  
 Heavy all linen white and brown Kitchen Towelling, excellent absorbent quality, unequalled for dishes and general kitchen use—  
 -737. 25 in. wide, yard .15

## Glass and Tea Towelling

Superior quality of red or blue checked Glass Towelling—  
 -738. 16 in. wide, yard .05  
 -739. 19 " " " .06  
 Heavier Qualities of Checked Glass Towelling, assorted in red or blue checks, fast colors  
 -740. 19 in. wide, yard .07  
 -741. 22 " " " .08½  
 -742. 23 " " " .10

Extra fine quality of red or blue checked Glass Towelling, superior in quality and finish, very even weave—  
 G1-743. 26 in. wide, yard .12½  
 G1-744. 26 " " " .15  
 Superior Quality of Plain Tea Towelling, firm even weave—  
 G1-745. 22 inches, per yd .09  
 G1-746. 23 " " " .11  
 G1-747. 25 " " " .12½  
 Red Border Plain Tea Towelling, superior quality—  
 G1-748. 25 inches, per yd .12½  
 All Linen Plain Glass or Tea Towelling, special fine quality—  
 G1-749. 24 inches, per yd .15

## Huckaback Towellings

Half Bleached Huckaback Towelling, superior quality and finish—  
 G1-753. 17 in. wide, per yd .10  
 Full Bleached Huckaback Towelling, extra heavy—  
 G1-754. 18 in. wide, per yd .15  
 G1-755. 21 " " " .18  
 G1-756. 25 " " " .20  
 Full Bleached All Pure Linen Huckaback Towellings, firm even weave, Irish manufacture—  
 18 in. wide, per yd .15 .20  
 20 " " " .22 .25  
 24 " " " .25 .30  
 27 " " " .35 .40

## Victoria Striped and White Turkish Towellings

Striped Turkish Towelling, with rough finish—  
 16 in., per yard .10 .12½  
 .15  
 Linen Turkish Towelling, with red striped border—  
 16 inches, per yard .18 .20  
 White Turkish Towelling, superior quality, soft, pure finish—  
 G1-757. 16 in., per yard .12½  
 G1-758. 18 " " " .15  
 G1-759. 22 " " " .20  
 G1-760. 27 " " " .25  
 Honeycomb Cloth, 24 inches, per yard .20 .25

## Pillow Linens, Linen Sheetings, Fronting Linens, Embroidery Linens

Superior quality soft pure finished Pillow Linens—  
 40 in., yard .45 .50 .75  
 45 " " " .50 .60  
 54 " " " .75  
 Linen Sheetings, soft, pure finish, all linen—  
 72 in., per yd .90 1.10  
 80 " " " 1.00 1.20  
 90 " " " 1.10 1.35  
 Fronting Linen, superior quality and finish—  
 36 inches, per yard .25 .30 .45 .50 .65

Bleached Embroidery Linen, soft needle finish—  
 36 inches, per yard .40 .45 .50 .65 .75  
 Fine Quality Sheer Linen, for handkerchiefs—  
 36 inches, per yard .50  
 .60 .75 1.00 1.25  
 Extra fine Quality Sheer Linen—  
 30 inches, per yard 1.75  
 36 " " " 2.50

## Shirt Waist Linens

Full Bleached Union Shirt Waist and Blouse Linens, soft, pure finish—  
 G1-761. 36 inches, yard .20  
 G1-762. 36 " " " .25  
 All Linen Full Bleached Fine Linens, specially manufactured for ladies' fine shirt waists and blouses—  
 G1-763. 36 inches, yard .25  
 G1-764. 36 " " " .35  
 G1-765. 36 " " " .50  
 Heavier Quality of Fine Linens for Shirt Waists and Shirt Waist Suits, correct weights for entire suits made from selected yarns, all linen—  
 G1-766. 36 ins., yard .40  
 G1-767. 36 " " " .45  
 Yarn Dyed Linens for Blouses and Shirt Waist Suits, fine even weave—  
 G1-768. Plain colors of sky, mid-blue and soft pink, 36 inches, per yard .25  
 G1-769. Plain colors of pale blue, navy and pink, 36 in. yd .35

## Butcher Linens, Hollands, Colored Linens, Etc.

Bleached Butcher Linens, superior quality—  
 38 in., yd .25 .27 .30 .35  
 Unbleached Butcher Linens, pure even weave—  
 36 ins., yd .20 .22  
 40 " " " .22 .25 .27  
 Unbleached Dowlas Linen, as used for aprons—  
 38 inches, per yard .15  
 48 " " " .20 .25  
 Bordered Apron Linens, red and blue borders—  
 38 inches, per yard .18  
 Rough Brown Hollands—  
 31 in., yd .12½ .15 .18 .20  
 40 " " " .18 .20 .23 .25

## Stair Linens

Stair Damask, black and grey or brown and grey, with or without red border—  
 14 inches, per yard .12  
 16 " " " .14  
 18 " " " .15  
 20 " " " .17  
 Extra Heavy Quality Stair Damasks, in brown and black—  
 18 inches, per yard .18  
 Stair Drill, brown linen color, with red border—

16 inches, per yard .15  
 18 " " " .17  
 20 " " " .19

## Sanitary Diaper

(Prices subject to change without notice)  
 Antiseptic Bleached Cloth, made of specially selected bleached cotton, guaranteed chemically pure and absorbent, soft finish, in sealed packages of 10 yards each—  
 18 ins. wide, per piece .70  
 20 " " " .80  
 22 " " " .85  
 26 " " " .95

## Table Oilcloth and American Leather

(Prices subject to change without notice)  
 1¼ yards wide, plain white or marble, yard .22  
 1½ yards wide, fancy, yard .22  
 1½ yards wide, plain white or marble, yard .30  
 1½ yards wide, fancy, yard .30  
 Shelf Oilcloth, plain, with colored border, pinked edge, 11 inches wide, yd .06  
 American Leather in black, maroon, dark green, russet and brown, with musten back, 1¼ yds. wide, yd .30  
 American Leather in black, maroon, dark green, russet and brown, with drill back, 1¼ yards wide, per yard .40

## Rubber Sheeting

Hospital or Rubber Sheeting—  
 1 yard wide, per yard .60  
 1½ yards wide, per yard .85  
 1¾ " " " 1.00

## Fringed Huck Towels

Half Bleached Fringed Huck Towels, assorted in plain or red borders—  
 G1-770. 18 x 35 in., pair .20  
 G1-771. 19 x 37 " " .23  
 G1-772. 20 x 40 " " .25  
 G1-773. 20 x 39 " " .30  
 Full Bleached Fringed Huck Towels, with plain white borders, good drying towels—  
 G1-773. 20 x 40 in., pair .35  
 G1-774. 22 x 42 " " .40  
 G1-775. 23 x 46 " " .45  
 All Linen Full Bleached Huck Towels, fringed ends, plain white or red borders, even weave—  
 G1-776. 20 x 40 in., pair .29  
 G1-777. 21 x 41 " " .37  
 G1-778. 21 x 44 " " .40  
 G1-779. 24 x 42 " " .50  
 G1-780. 22 x 45 " " .55  
 G1-781. 24 x 47 " " .65

## Hemmed Huck Towels

Half Bleached Hemmed Huckaback Towels, superior quality, plain or colored borders—  
 G1-782. 17 x 32 in., pair .20  
 G1-783. 18 x 35 " " .23  
 G1-784. 20 x 40 " " .25

Full Bleached Hemmed Huck Towels, superior in quality and finish, plain white or red borders—

- G1-785. 17 x 34 in., pair .20
- G1-786. 18 x 33 " " .23
- G1-787. 18 x 35 " " .25
- G1-787½. 19 x 38 " " .29

Full Bleached All Pure Linen, hemmed Irish Huck Towels, plain white borders—

- G1-788. 20 x 40 in., pair .35
- G1-789. 20 x 40 " " .40
- G1-790. 22 x 42 " " .50

Extra Fine Quality of Full Bleached Devonshire Huck Towels, hemmed ends, plain white borders, excellent drying towels—

- G1-791. 23 x 45 in., pair .60
- G1-792. 24 x 45 " " .65

**Damask Towels**

Fringed Damask Towels, three-quarter bleached, fancy woven centre patterns, red and blue borders—

- G1-793. 15 x 29 in., pair. .14
- G1-794. 16 x 32 " " .18
- G1-795. 17 x 34 " " .21
- G1-796. 18 x 38 " " .23
- G1-797. 20 x 42 " " .30
- G1-798. 22 x 44 " " .35

Full Bleached Damask Towels, all linen, knotted fringed ends, fancy patterns—

- G1-799. 19 x 40 in., pair. .40
- G1-800. 20 x 43 " " .50
- G1-801. 21 x 43 " " .60
- G1-802. 21½ x 47 " " .75

**Hemstitched Towels**

Full Bleached All Linen Damask Towels, hemstitched ends, with open work—

- G1-803. 20 x 39 in., pair. .50
- G1-804. 20 x 39 " " .60
- G1-805. 22 x 47 " " .75

Full Bleached Huckaback Towels, hemstitched ends, extra quality—

- G1-806. 20 x 40 in., pair. .38
- G1-807. 20 x 38 " " .50
- G1-808. 22 x 42 " " .60
- G1-809. 22 x 40 " " .75

Extra Fine Quality of Hemstitched Huck Towels, made from selected yarns, warranted all linen—

- G1-810. 24 x 42 in., pair. 1.00
- G1-811. 24 x 42 " " 1.15
- G1-812. 24 x 42 " " 1.35
- G1-813. 24 x 42 " " 1.50

**Special.** Full Bleached Huckaback Towels, hemmed ready for use, as used for individual hand to towel, no colored border, plain white, easily laundered—

- G1-813X. 14½ x 21 in., pr. .14

**Honeycomb Towels**

Unbleached Cotton Honeycomb Towels, fringed ends, colored borders—

- G1-814. 16 x 32 in., doz. .40
- Bleached Cotton Honeycomb Towels, red borders, fringed ends—

- G1-815. 14½ x 33 in., doz. .40
- G1-816. 16½ x 36 " " .50
- G1-817. 17½ x 37 " " .60

Soft Cotton Honeycomb Towels, fringed ends—

- G1-818. 14 x 27 in., doz. .50

Barbers' Special Honeycomb Towels, extra soft, hemmed ends—

- G1-819. 14 x 23 in., doz. .60

**Rubdry Bath Towels**

Made from fine Egyptian Cotton, excellent friction towels

- G1-820. 23 x 46 in., each .30
- G1-821. 24 x 48 " " .45
- G1-822. 25 x 50 " " .60
- G1-823. 27 x 56 " " .85
- G1-824. 30 x 60 " " 1.15

**Turkish Bath Towels Sur-dry Bath Towels.**

—A Towel manufactured specially for us, filling the long want of a towel with sufficient friction to make your bath a pleasure. Used with entire satisfaction by particular people who do not want a coarse, rough towel, nor a soft towel that will get wet and soggy in a minute. They are manufactured with special care from selected stock, snow white with hemmed ends. A trial will convince one of the merit of this towel over all others.

- G1-825. 23 x 48 inch, single towel, each. .43

White Turkish Bath Towels, pure finish, fringed ends—

- G1-826. 18 x 30 in., pair .20
- G1-827. 18 x 39 " " .25
- G1-828. 20 x 43 " " .33
- G1-829. 23 x 43 " " .38
- G1-830. 26 x 50 " " .50
- G1-831. 26 x 50 " " .60

- G1-832. 28 x 50 " " .71
- G1-833. 32 x 53 " " 1.00
- G1-834. 27 x 56 " " 1.21
- G1-835. 32 x 53 " " 1.50

Full Bleached Hemstitched Turkish Bath Towels, superior quality and finish—

- G1-836. 23 x 45 in., pair .71
- G1-837. 27 x 50 " " 1.00
- G1-838. 27 x 58 " " 1.21
- G1-839. 28 x 54 " " 1.50

Grey Striped Cotton Turkish Bath Towels, linen finished fringed ends, superior quality

- G1-840. 16 x 30 in., pair .15
- G1-841. 17 x 40 " " .20
- G1-842. 20 x 38 " " .25
- G1-843. 20 x 45 " " .30
- G1-844. 22 x 48 " " .35

Striped Grey Turkish Bath Towels, heavy quality, linen finished—

- G1-845. 25 x 50 in, pair .50
- G1-846. 25 x 52 " " .75

Heavy Plain Brown Linen Turkish Bath Towels, extra heavy fringed ends, splendid friction towels—

- G1-847. 21 x 39 in., pair .50
- G1-848. 23 x 47 " " .75
- G1-849. 24 x 54 " " 1.00
- G1-850. 27 x 56 " " 1.25
- G1-851. 30 x 54 " " 1.50
- G1-852. 30 x 60 " " 2.00

Red and White Striped Plain Brown Linen Bath Towels, fringed ends—

- G1-853. 21 x 42 in., pair .50
- G1-854. 24 x 50 " " .75

**FANCY LINEN, TABLE COVERS, STEAMER RUGS**

**Plain Irish Linens**

G1-855. Plain Hemstitched Irish Linens, manufactured from selected linens—

- 7x7 ins., ea. .04 17x27 ins. ea. .24
- 9x9 " " .07 20x30 " " .30
- 12x12 " " .08 17x36 " " .33
- 15x15 " " .12½ 17x54 " " .45
- 18x18 " " .17 17x72 " " .50
- 20x20 " " .23 31x31 " " .45
- 36x36 " " .60

G1-856. Hemstitched and Drawn Plain Irish Linens, fancy drawn work covers—

- 7x7 ins., ea. .07 20x20 ins. ea. .30
- 9x9 " " .10 17x27 " " .40
- 12x12 " " .12½ 20x30 " " .40
- 15x15 " " .20 17x36 " " .45
- 18x18 " " .23 17x54 " " .50
- 31x31 " " .60 17x72 " " .75
- 36x36 " " .75

G1-857. Superior Quality of Hemstitched Irish Linen, with fancy drawn work pattern in doilies, centres, trays, scarfs, tea cloths—

- 7x7 ins., ea. .08 17x27 ins., ea. .35
- 9x9 " " .10 20x30 " " .45
- 12x12 " " .17 15x15 " " .23
- 15x15 " " .23 17x54 " " .75
- 18x18 " " .27 17x72 " " .85
- 20x20 " " .30 31x31 " " .75
- 36x36 " " .85

G1-858. Extra Fine Quality of Hemstitched and Drawn Plain

Irish Linens, extra well finished—

- 7x7 ins., ea. .12½ 17x27 ins., ea. .50
- 9x9 " " .15 20x30 " " .65
- 12x12 " " .23 17x36 " " .65
- 15x15 " " .40 17x54 " " .65
- 18x18 " " .45 17x72 " " 1.00
- 20x20 " " .45 31x41 " " .85
- 36x36 " " 1.00

G1-859. Plain Spoke Hemstitched Irish Linen, suitable for needle work or drawn work, soft needle finish—

- 7x7 ins., ea. .08 17x27 ins., ea. .33
- 8x9 " " .10 20x30 " " .45
- 12x12 " " .15 17x36 " " .50
- 15x15 " " .20 17x54 " " .65
- 18x18 " " .25 17x72 " " .75
- 20x20 " " .30 31x31 " " .60
- 36x36 " " .35

Extra Fine Quality of Full Bleached Hemstitched Irish Linen, with fancy hand drawn work design in pillow shams and five o'clock tea cloths—

- Size 31x31 inches, each. 1.00
- Size 1.50 1.75 2.00
- Size 36x36 inches, each. 1.35
- Size 1.65 2.00 2.25

Full Bleached Hemstitched Hand Drawn and Embroidered Tray and Carving Cloths, Pillow Shams or five o'clock

Tea Covers, very neat designs, all white—

- G1-860. 18x27 inches, each. .17 .20 .23 .33 .48
- G1-861. 32x32 inches, each. .33 .39 .48

**Damask Tray, Tea and Sideboard Cloths**

Fine Bleached German Damask Tray Cloths, tied fringe, all linen, choice new patterns—

- 18x27 inches, each. .23
- 20x30 ins., each. .25 .33

Full Bleached Hemstitched Damask Tray Cloths, pure linen, satin finish—

- 20x30 inches, each. .45
- Hemstitched German Damask Tray Cloths, all pure linen, superior quality and finish—
- 18x27 in., each. .25 .35
- 20x30 " " .35 .45 .60

Sideboard Scarfs, full bleached damask, long knotted fringed ends, all linen—

- 16x50 in., ea. .30 .40 .50
- 16x68 " " .40 .50

with fancy open work ends, choice new patterns, all linen: 16x68 inches, each. .60

- .75 1.00 1.25
- Hemstitched German Linen Damask Tea Cloths, assorted in all new patterns, pure linen 36x36 inches, ea. .75 1.00

**Applique Pillow Shams**

Fine Swiss Cambric Applique Pillow Shams, scalloped edge in neatly embroidered open work designs, used for small table covers—

- 32x32 in., pr. .58 .65 .78
- .96 1.15 1.35 1.65 1.93

Hemstitched Applique Pillow Shams, extra well made in fancy open work patterns—

- 32x32 inches, pair. .95
- 1.15 1.35 1.65 1.95

Fine Swiss Applique Washstand, Dresser and Sideboard Scarf, new open work patterns

- 18x36 inches, each. .30 .35 .40 .50
- 18x54 inches, each. .40 .50 .60 .75
- 18x72 inches, each. .50 .65 .75 .85 1.00

**Toilet Covers**  
 Plain White Honeycomb Toilet Covers, knotted, fringe—  
 26x40 inches, each **.18 .25**  
 27x45 “ “ **.23 .30**

**Fringed Napkins and Doilies**

Bleached Damask Doilies, tied fringe, neat patterns, square—  
 7x7 inches, each..... **.05**  
 9x9 “ “ ..... **.07**  
 12x12 “ “ ..... **.10 .12½**  
 16x16 “ “ ..... **.10 .12½**  
 18x18 “ “ ..... **.12½**  
 Bleached Damask Doilies, tied fringe, round—  
 Diameter 7 inches, each **.05**  
 “ 9 “ ..... **.07**  
 “ 12 “ ..... **.10**  
 Bleached Damask Doilies, tied fringe, oval—  
 9x12 ins., each..... **.08**  
 12x15 “ “ ..... **.10**  
 14x18 “ “ ..... **.15**  
 20x30 “ “ ..... **.30**  
 Bleached Damask Napkins, fringed, assorted patterns.

16x16 ins., doz..... **.60 .75 1.00 1.20**  
 18x18 ins., doz..... **.65 1.00 1.50**  
 20x20 ins., doz..... **.75 1.35 1.75**

**Cream Damask Napkins**, fringed, red borders.  
 13x13 inches, per doz.. **.40**  
 15x15 “ “ ..... **.50**  
 17x17 “ “ ..... **.60**  
 Turkey on White Napkins, fringed.  
 Per doz **.35 .45 .50 1.00**

**Tapestry Table Covers**  
 (In quoting size fringe is always included)

English and German Tapestry Covers, assorted designs with heavy knotted fringe, in crimson, blue or green grounds with combination of other colorings.  
 2x2 yards..... **1.35 1.50**  
**1.75 2.50 3.50 4.50**  
 2x2½ yards..... **1.75 2.00**  
 3.00 4.25 6.00  
 2x3 yards..... **3.75**

**Chenille Table Covers**

American Chenille Table Covers, new patterns in rich combinations of crimson, green, blue and fawn grounds, knotted fringe, all round.  
 1 x1 yds., each **.50 .75**  
 1½x1½ “ **1.00 1.25 1.65**  
 2 x2 “ **1.85 2.75 3.25**  
 2 x2½ “ **2.75 3.50**

**Colored Border Cloths**

(Fringe included in size of cloth)  
 Three-quarter Bleached Union Damask Cloths finished with red border and fringe all round.  
 G1-862. 50x60 ins, each **.50**  
 G1-863. 50x78 “ “ **.60**  
 G1-864. 50x85 “ “ **.65**  
 Heavy Quality of Red Bordered Cloths, fringed all round, assorted patterns.  
 G1-865. 66x84 ins., each **.75**  
 G1-866. 66x94 “ “ **.90**  
 G1-867. 66x104 “ “ **1.00**

**Shawl, Steamer or Knee Rugs**

Shawl Rug, fringed ends, Steamer Rugs or Travelling Shawls or Carriage Knee Rugs, also very suitable for Couch Rugs, of which we show a large range of the latest designs, in plain plaids and clan tartan checks, in a large variety of colors, in navy blue, brown, fawn, green, grey and black.  
 Each **3.75 5.00 6.00**  
 ..... **7.00 9.00**

Rubber Rugs, unlined, good quality of rubber, 48 x 72 inches, each..... **1.60**

Rubber Lap Rugs, fine quality of rubber, fancy check lining, assorted colors, each..... **1.50**

Heavy English Rubber Lap Rugs, with plain heavy lining in dark green, brown, blue ..... **3.50**

**FLANNEL AND FLANNELETTE DEPARTMENT**

**Grey Union Flannels**

Plain and twilled weave of Grey Union Flannel, manufactured from good, clean stock, in light or dark shades, 25 inch, per yard **.12½ 27** inch, yard..... **.15**  
 Grey Union Shirting Flannel, fine pressed finish, unshrinkable, in light and dark shades, plain or twilled weave, 28 inches wide, per yard..... **.19**

**Grey All Wool Flannel**

Extra fine quality of All Wool Grey Flannel, made from selected stock, thoroughly cleansed, free from grease, in plain or twilled weave, in light and dark shades, 26 inch, per yard **.22 27** inch yard **.25 28** inch, **.30 .35**  
 Special width of Grey Wool Flannel, warranted all wool, thoroughly scoured, light and dark shades, plain or twilled weave, 32 inches wide, per yard..... **.30 .35 .40**

**Navy Blue Flannel**

Navy Blue Union Flannel, fast indigo dye, in plain or twilled weave, 25 inch, per yard **.20**  
 Fine Quality of All Wool Navy Blue Flannel, fast indigo dye, in plain or twilled weave, 27 inches wide, per yard **.25**  
 28 inch, yard..... **.30 .35**  
 32 inch, yard..... **.30 .40**

**Cream Flannel**

Fine Cream Ceylon Flannel, guaranteed unshrinkable, soft, pure finish, plain weave, 28 inches wide, per yard. **.25**  
 ..... **.30 .35**

Fine French Cream Flannel, plain weave, all wool and unshrinkable, made of extra fine yarn, 27 inch, yard **.25 31** inch, yard **.35 .40 .45**  
 36 inches wide, yard.. **.50**

**French Cream Twill Flannel**, all pure wool, unshrinkable, good clear color, 31 inch wide, yard..... **.35 .40 .50 .60**

Fine English Saxony Flannel, cream shade, soft pure finish, all wool.  
 25 inch, yard **.25 27** inch, yard **.33 28** inch, yard **.37**  
 30 inch, yard **.50** Empress Flannel, a fine French cream flannel, plain weave, unshrinkable, specially manufactured for children's and infants' wear, or flannel requiring a lot of washing, 31 inches, per yard **.40 .50**

**Plain French Flannel for Blouses**

Plain Color Fine Twilled Opera Flannels, fine soft wool, thoroughly fast in colors, in black, garnet, cardinal, navy, pink and sky, 27 inches, yard ..... **.30 .35**

**Scarlet Flannel**

Scarlet Yorkshire Flannel, warranted all pure wool, soft finish, good clear color. 24 in., yard..... **.20**  
 26 in., yard..... **.25**  
 28 “ “ ..... **.30**  
 29 “ “ ..... **.35 .40**  
 30 “ “ ..... **.50**

**Natural Flannel**

Fine All-wool Natural Color Flannel, sanitary manufacture, guaranteed thoroughly shrunk, soft, pure finish. 27 in, yd. **.40** 28 in- yd. **.35**

Natural Flannels, heavy quality of fine English Sanitary Flannel, all pure wool and unshrinkable, soft finish, 36 inches, per yard..... **.50**

**Shirting Flannel**

Heavy Wool-mixed Shirting Flannel, Scotch manufacture, very strong and serviceable, thoroughly shrunk, medium grey or fawn combinations, choice dark patterns, all fast colors, 29 inches wide, per yard... **.25 .30 .35 .40**  
 Scotch Ceylon Flannel, unshrinkable, pure finish, in blue, grey or fawn grounds, with combination stripes, 28 inches wide, per yard **.12½**  
 Fine Scotch Ceylon Flannels, guaranteed unshrinkable, soft, pure finish, cream and blue grounds, with pretty combination stripes of blue, pink or fawn, 28 inches, per yard... **.15 .20 .25 .30**  
 Silk Striped Flannelette, cream ground, with neat pink or blue stripes, 28 inches, per yard..... **.12½**

Scotch and English Silk Striped Flannelettes, cream grounds, with neat white, pink or light blue stripes, specially suited for negligé shirts and ladies' and children's wear, fast colors, 28 in., per yd. **.15 .20**

**Striped Flannelette**

Canadian Striped Flannelette, large range of neat striped patterns, in light, medium and dark colorings, guaranteed fast colors.  
 G1-877. 30 in., per yd. **.06½**  
 G1-878. 32 “ “ **.07½**  
 G1-879. 33 “ “ **.08½**

Superior Quality of English Flannelettes, large range of choice neat striped patterns, in medium dark and light colorings.

G1-880. 32 inches, per yd. **.10**  
 G1-881. 32 “ “ **.12½**  
 G1-882. 36 “ “ **.15**

Extra Heavy Double Warp Flannelette, striped patterns, medium colors, perfect washing cloth.

G1-883. 32 inches, per yd. **.14**  
 G1-884. 36 “ “ **.18**

Angola Shirting Flannelette, assorted in dark checked patterns.

G1-885. 27 inches, per yd. **.10**  
 G1-886. 27 “ “ **.12½**

**Dyed Flannelettes**

Dyed Flannelettes in plain white only, soft, pure finish.

G1-887. 25 inches wide, per yard..... **.07½**

Superior Quality of Dyed Saxony Flannelette, in plain colors of pink and white, soft, pure finish, no dressing.  
 G1-888. 30 inches wide, per yard..... **.08½**  
 G1-889. 32 inches wide, per yard..... **.10**  
 G1-890. 34 inches wide, per yard..... **.12½**

English Dyed Saxony Flannelette from finished cloth, plain weave, in pink or white, plain colors.  
 G1-891. 36 in. wide, yard **.10**  
 Plain Grey Flannelette, well napped.  
 G1-892. 36 in. wide, yard **.12½**

# COTTON DEPARTMENT

**White Cotton**  
 English Bleached Long Cloth, a peculiarly soft bright finished cotton, for general purposes, 35 inch, per yard **.07 .08**  
 36 inches, per yard **.08 1/2**  
 37 1/2 " **.10 .12 1/2 .15**  
 India Long Cloth, a soft very fine cotton, pleasant to work on, and will make dainty, attractive and long wearing garments, 36 inch, per yard **.12 1/2 .15 .20 .25**  
 Horrockses' Medium Fine Bleached Shirting Cottons, made of round even yarns, very clear and smooth in finish, 36 inch, per yard **.12 .14 .16 .18**  
 English Bleached Wide Shirting Cottons, fine makes, 42 inch, yard **.14 .16**  
 Crewdson's Fine Twill Cotton, soft pure makes, 36 inch, yard **.15 .20 .22**

**Cambrics and Nainsooks**  
 Horrockses' and Crewdson's Fine Bleached Cambrics, soft, pure finished cottons, 36 inch, per yard **.12 1/2**  
 English Bleached Wide Cambrics, special soft make, 42 in., per yard **.12 1/2 .15 .17**  
 English Bleached Nainsooks, very fine makes, especially desirable for infants' skirts and slips and ladies' underwear, 40 inch, per yard **.15 .17 .19 .25 .30 .35 .40**

**Unbleached Cottons**  
 Unbleached Cottons, selected pure cloths, made from round even yarns, 34 inch, per yard **.06 .07 1/2 .08 .10**  
 Wide Unbleached Cottons, free from sizing, 40 in., yd. **.10**

**Cheesecloths and Buntings**  
 Unbleached Cheese Cloths, 40 inch, per yard **.05**  
 Bleached Butter Cloth, 36 in., per yard **.05**

Colored Cheese Cloth or Bunting, red, light blue, orange, yellow, white, dark green, royal blue and pink, 25 inch, per yard **.05**  
 American Extra Fine Cotton Bunting, pink, green, canary, apple, cream, white, yellow, lack, rose pink, purple, red, royal blue and sky blue, 36 inch, per yard **.10**

**Canton Flannels**  
 Unbleached Cantons, well napped, soft, pure finished Cloths, 27 inch, per yard **.08 1/2 .10 .12 1/2 .15 .18**  
 Full Bleached Cantons, pure cloth, soft nap, 24 in., yd. **.10 .12 1/2 .15 .18**  
 Dyed Cantons, scarlet, cardinal, garnet, fawn, brown, slate, myrtle, royal, navy, old gold and black, per yard **.12 1/2**

**Hessian or Straw Tickings**  
 54 in., striped, yd. **.12 1/2 .15**  
 72 in., plain, per yd. **.15 .18**

**Cotton Tickings**  
 Cotton Tickings, striped patterns in blue and white, and blue and red.  
 30 inch, per yd. **.12 1/2 .15**  
 32 " " **.20 .23 .25**  
 36 " " **.25 .30**  
 Sateen Finished Tickings, in fancy stripes, fast colors, 32 inch, per yard **.25**

**Ginghams, Oxford Shirtings, Galatea, Etc.**  
 Special Heavy Quality Canadian Shirting, stripes, dark navy grounds, guaranteed fast color, 30 inch, per yard **.15**  
 Fine English Galatea, in navy blue grounds, with fancy white stripes, strong quality, as used in small boys' suits and blouses and men's working shirts, fast colors, 27 in. wide, per yard **.12 1/2 .15 .17**  
 English Harvard Shirtings, linen finish, in medium and light stripes, 28 inch, per yd. **.12 1/2**

English Oxford Shirtings, stripe and check patterns, dark colorings, 27 inch, per yard **.10 .12 1/2**  
 English Oxford Shirtings, extra fine qualities, new stripe patterns, light colorings, 29 inch, per yard **.15**  
 32 inch, yard **.17 .25**  
 Fine English Shirting Cambrics, neat striped patterns, 32 inch wide, yd. **.25**  
 Extra Fine English Satin Finished Shirting, heavy quality, choice range of medium and wide stripe patterns, navy blue grounds, 30 inch, per yard **.20**  
 Fine Satin Finished Cotton Drill, white, navy, red, light and dark blue or fawn, 28 inch, per yard **.15**

**Apron Ginghams**  
 Apron Gingham, with or without fancy borders, medium and small check patterns in white and navy, all fast colors, 36 inch, per yard **.09**  
 Apron Gingham, heavier qualities, with or without borders, assorted checks in navy and white, 36 inch, yard **.11**  
 Fine Plain Colored English Apron Cloth, in light and dark blue, pink or fawn, with deep stripe border, 38 in., yd. **.15**  
 Fine English Dress Check or Apron Cloth, medium and small patterns, in pink, light and dark blue, brown or red, guaranteed fast color, 36 in., yard **.16**  
 Wide Apron Gingham, with or without border, assorted patterns in small and medium checks, dark blue, 40 inch, per yard **.12 1/2**

**Cotton Sail Duck**  
 (Price subject to change without notice).  
 Unbleached Cotton Duck, for sails and awnings, best quality, per yard.  
 7 oz. 8 oz. 10 oz. 12 oz.  
**.14 .16 .19 .23**

**Cottonades and Denims**  
 Cottonades, carefully selected qualities, medium and small stripes, plain mixtures, etc., 28 inches wide, per yard **.15 .20 .25**  
 Denims, sometimes called Derry, in plain blue, 28 inch, yard **.12 1/2 .15 .20**  
 Plain brown, 28 inch, yard **.15 .20**  
 Extra Heavy Denim, double and twisted warps, blue with white, red or gold back, 28 inches, per yard **.25**

**Carpet Warps**  
 (Prices subject to change without notice).  
 Carpet Warps, best standard works, in light and dark reds, green or orange, sold only in 5-lb. bundles, 5-lbs. for **1.55**  
 White Carpet Warp, 5-lbs for **1.35**

**Cotton Batting and Wadding**  
 Pure White Cotton Batting, put up in 16-oz. rolls only, three qualities, each **.12 1/2 .15 .17**  
 Waddings, glazed finish, in sheets 32x36 inches, cream or dark slate, sheet **.03**  
 Fine American Bleached Wadding, special for fancy work, per sheet **.05**  
 American Colored Wadding, in four colors, sky, pink, Nile or yellow, per sheet **.07**

**Potato Bags**  
 20x40 ins., holds 90 lbs., each **.08 .10**

**Grain Bags**  
 (Prices subject to change without notice) Best Hochelega make—  
 2 Bushel Bags, No. W, doz **2.50**  
 2 " " " S. G. B. " **2.85**  
 2 " " " A. " **3.30**  
 2 1/2 " " " H. " **3.45**

# BEDDING AND BLANKET DEPARTMENT

**Bleached Sheetings**  
 English Bleached Sheetings, best make, pure finish.  
 7/4 or 64 inch, yard **.25**  
 8/4 or 72 inch, yard **.24 .27 .30 .40**  
 9/4 or 80 inch, yard **.26 .30 .35 .45**  
 10/4 or 90 inch, yard **.35 .40 .50**  
 Twilled Sheetings, best make, soft finish.  
 7/4 or 64 inch, per yard **.30**  
 8/4 or 72 inch, yard **.23 .25 .33 .40**  
 9/4 or 80 inch, yard **.37 .40 .45**

10/4 or 90 inch, yard **.40 .45 .50**  
 Horrockses' or Crewdson's Fine English Bleached Sheetings, linen finish, plain or twill.  
 63 inch or 7-4 wide, yd. **.40**  
 72 inch or 8-4 " " **.45**  
 80 inch or 9-4 " " **.50**  
 90 inch or 10-4 " " **.55**

**Unbleached Sheeting**  
 Plain Grey or Unbleached Sheeting, 63 inch, yard **.22**  
 72 in. or 8-4 wide, yd. **.20 .25**  
 80 in. or 9-4 " " **.23 .27**  
 90 in. or 10-4 " " **.30**  
 Twilled Unbleached or Grey Sheeting.

63 inch wide, per yard **.23**  
 72 in. or 8-4 wide, " **.25**  
 80 in. or 9-4 " " **.28**  
 90 in. or 10-4 " " **.32**

**Pillow Cottons**  
 Heavy Bleached Plain Pillow Cotton, round even thread, soft pure finish.  
 Width 40 42 44 46 inches  
 Price **.13 .14 .15 .16** per yd  
 Horrockses' English Bleached Plain Pillow Cotton, fine linen finish.  
 Width 40 42 45 54 inches  
 Price **.18 .19 .20 .25** per yd  
 Fine Bleached Circular Pillow Cotton, pure finish.

Width 40 42 44 46 inches  
 Price **.16 .17 .18 .19** per yd  
 Heavy Circular Pillow Cotton, firm weave, soft pure finish.  
 Width 40 42 44 46 inches  
 Price **.17 .18 .19 .21** per yd  
 Extra Fine English Bleached Circular Pillow Cotton, linen finished, heavy cloth.  
 Width 40 42 45 48 inches  
 Price **.21 .23 .25 .27** yd.

**Ready Made Sheets**  
 Full Bleached Ready-to-use Sheets, made from best standard makes of sheeting, torn sizes, 90 inches long and made with one inch hem on



one end and 1½ inch hem on the other end.

Plain Bleached Sheets, per pair  
64 inch wide..... **1.35**  
72 inch wide **1.30 1.45 1.60**  
80 inch wide **1.40 1.60 1.85**  
Twilled Bleached Sheets, per pair  
64 inch wide..... **1.60**  
72 inch wide..... **1.70 1.85**  
80 inch wide..... **1.95 2.10**

**Pillow Cases**

G2-415. Full Bleached Cotton Pillow Cases, finished with 2 inch plain hem, sizes 42x33 and 45x33 inches, pair **.25**  
G2-416. Full Bleached Hemstitched Pillow Cases, made from pure finished cotton, sizes 42x33 and 45x33 inches, per pair..... **.29**  
G2-417. Full Bleached Extra Heavy Pillow Cases finished with plain hem, good durable case, sizes 42x33 and 45x33 inches, per pair..... **.35**  
G2-418. Spoke Hemstitched Pillow Cases, made from heavy quality of cotton, extra well finished, sizes 42x33 and 45x33 inches, per pair..... **.45**

**Hemstitched Sheets**

Full Bleached Hemstitched Sheets, made from superior quality of English sheeting with plain spoke hemstitch.  
G2-419. Size 72x90, pair **1.88**  
G2-420. Size 80x99, pair **2.25**

**Flannelette Sheeting**

Soft Finish Flannelette Sheeting, long nap, white or grey, 72 inches wide, per yard **.33**

**Flannel Sheeting**

White Union Sheeting, special quality, 72 inch, per yard **.75**  
Grey Union Sheeting, 36 inch, per yard..... **.37**  
72 inch, per yard..... **.75**  
White All Wool Sheeting, clean make, 72 inch, per yard. **.85**

**Mattress Protectors**

Washable Quilted Sanitary Mattress Protectors, composed of pure white carded cotton, covered on both sides with white cotton cloth, quilted together and bound all round. The protector is used to cover the mattress, protecting same from dust or soiled sheets and moisture, thereby adding to the good appearance, cleanliness and life of the mattress, as well as affording a protecting cover that may be easily removed, dried, washed or sterilized.  
Size 40x76 inches..... **1.50**  
Size 50x76 inches..... **1.75**  
Size 60x76 inches..... **2.00**

**Unshrinkable Wool**

**Blankets**

Extra fine quality Unshrinkable White Wool Blankets,

thoroughly scoured, free from grease, colored borders.

G2-421. 5lbs., 56x74in., pr **2.75**  
G2-422. 6 " 60x80 " **3.30**  
G2-423. 7 " 64x84 " **3.85**  
G2-424. 8 " 68x88 " **4.40**  
G2-425. 9 " 70x90 " **4.95**  
G2-426. 10 " 72x90 " **5.50**  
Unshrinkable White Wool Blankets, thoroughly scoured, well napped, in solid pink or blue borders, very clear make, free from grease.

G2-427. 64x80 in., pair.. **3.00**  
G2-428. 68x88 in., pair.. **3.54**  
Extra. fine quality of Unshrinkable White Wool Blankets, carefully scoured, free from grease, only first quality of stock used.  
G2-429. 64x80 in., pair.. **3.85**

**White All Wool Blankets**

Fine Pure All Wool White Blankets, an excellent blanket made from long staple wools, finely napped, fast colored borders.

G2-430. 5lbs., 56x72in., pr **3.25**  
G2-431. 6 " 60x80 " **3.90**  
G2-432. 7 " 64x84 " **4.55**  
G2-433. 8 " 68x88 " **5.20**  
G2-434. 9 " 70x90 " **5.85**  
G2-435. 10 " 72x90 " **6.50**

Fine Saxony All Pure Wool White Blankets, made from selected wool, entirely free from grease, very clear make, in solid pink or blue borders, guaranteed fast colors.

G2-436. 7lbs., 64x84in., pr **5.39**  
G2-437. 8 " 68x88 " **6.20**  
G2-438. 9 " 70x90 " **6.95**  
G2-439. 10 " 72x90 " **7.70**

**White Crib Blankets**

White Wool Crib Blankets, soft finished and well napped, solid pink and blue borders.

G2-440. 27x45 in., pair.. **1.25**  
G2-441. 36x54 " " **1.45**  
G2-442. 42x63 " " **1.85**

Fine White Crib Blankets, all wool, soft and lofty in finish, fast colored borders.

G2-443. 27x45 in., pair.. **2.00**  
G2-444. 36x64 " " **2.75**  
G2-445. 42x63 " " **3.25**

**Red Wool Blankets**

Fine All Wool Blankets, rich cardinal color, with black striped borders, very soft, pure finish.

G2-446. 6lbs., 60x78in., pr **4.15**  
G2-447. 7 " 62x82 " **4.85**  
G2-448. 8 " 66x86 " **5.55**

**Grey Wool Blankets**

Dark Grey Wool Blankets, for camping or rough purposes, napped finish, colored striped ends.

G2-449. 5lbs., 52x72in., pr **1.50**  
G2-450. 6 " 54x74 " **1.80**  
G2-451. 7 " 56x76 " **2.10**  
G2-452. 8 " 58x78 " **2.40**

Dark Grey Union Blankets, better quality, colored borders.

G2-453. 6lbs., 56x76in., pr **2.10**  
G2-454. 7 " 58x78 " **2.45**  
G2-455. 8 " 62x82 " **2.80**  
G2-456. 9 " 64x84 " **3.15**  
G2-457. 10 " 68x88 " **3.50**

Extra Fine Quality of Silver Grey All Wool Blankets, close nap, very clear make.

G2-458. 6lbs., 60x80in., pr **3.30**  
G2-459. 7 " 62x82 " **3.85**  
G2-460. 8 " 64x84 " **4.40**  
G2-461. 9 " 68x86 " **4.95**  
G2-462. 10 " 70x90 " **5.50**  
G2-463. 12 " 72x92 " **6.60**

**Cotton Blankets**

Soft finished extra well Napped Cotton or Flannelette Blankets, largely used for winter sheets, white or grey with pink.

G2-464. 56x76 in., pair **.85**  
G2-465. 66x78 " " **1.00**  
G2-466. 70x84 " " **1.25**

**White Crochet Quilts**

Soft Finished White Crochet Quilts, Canadian make, pearl edges, each.

G2-467. 54x82 inches..... **.80**  
G2-468. 70x80 " " **.98**  
G2-469. 74x82 " " **1.15**  
G2-470. 75x85 " " **1.23**  
G2-471. American Full Bleached Crochet Quilt, new designs, hemmed ready for use, double bed size, each..... **1.39**

G2-472. Full Bleached Fine American Crochet Bed Spreads, assorted patterns, hemmed ready for use, double bed size, each..... **1.75**

**Honeycomb Quilts**

English Full Bleached Honeycomb Quilts, medium and fine qualities, fringed all round, new designs, in single and double bed sizes, each—

Size 58x78 in. **.85 1.00 1.10**  
67x90 **1.25 1.50**  
72x90 **1.75 2.00 2.50**  
80x100 **2.75 3.00**

G2-473. English Honeycomb Quilts, in blue or pink, guaranteed fast colors, fringed all round, size 72x90 in. **1.39**

**Alhambra Quilts**

English Colored Alhambra Quilts, assorted patterns in red and white and blue and white, fast colors—Single bed sizes, each

..... **.68 .75 .85**  
Double bed sizes **.85 1.00 1.25 1.60 1.85 2.15**

**Satin Quilts**

Approximate sizes for 10/4 read 68x88 in.; for 11/4 read 78x87 in.; for 12/4 read 84x104 in.

English Full Bleached Satin Quilts, new designs, for single and double beds, each—  
10/4 size..... **1.65 1.75**  
11/4 " **1.50 1.75 2.00**

Superior Quality of English Satin Damask Quilts, latest designs

in scroll and floral patterns, for single and double beds, each—  
10/4 size **2.00 2.35 2.75**  
11/4 " **2.25 2.50**  
12/4 " **3.00 3.25**

Extra Fine White Satin Quilts, best English make, full bleached and very rich finish, each—  
11/4 size..... **2.88 3.25 3.50 4.00**  
12/3 size **4.50 5.00 6.00**

**White Satin Crib Quilts**

English White Satin Crib or Cot Quilts, scroll and floral design, 36x46 in., each. **.50 .65**  
45x54 " " **.75 1.00**  
54x63 " " **1.00 1.25**

**Wadded Comforters**

Reversible Comforters, made of art printed cambric, assorted colorings and designs, white fillings, fancy stitched patterns

G2-500. Size 60x70 in. **1.25**  
G2-505. Size 72x72 " **1.35**  
English Printed Turkey Red Chintz Top Comforters, with plain red lining, fancy stitching, best white filling—  
G2-510. Size 72x78 in. **1.63**

Reversible Fancy Stitched Turkey Red Chintz Comforters, pure white filling—  
G2-515. Size 72x78 in. **1.75**

American Silkoline Reversible Comforters, filled with carded white wadding, new designs and colorings, fancy stitched—  
G2-520. Size 72x78 in. **1.75**

English Art Sateen Comforters, reversible, large range of new colorings and designs—  
G2-530. 60x72 in., each. **1.97**  
G2-535. 72x72 " " **2.27**  
G2-540. 72x78 " " **2.43**

Superior Quality of Reversible Sateen Comforters, choice range of colorings and designs—  
G2-545. 60x72 in., each **2.38**  
G2-550. 72x72 " " **2.79**  
G2-555. 72x78 " " **3.00**

**Eiderdown Comforters**

English Printed Sateen Reversible Comforters, entirely new designs, guaranteed downproof

G2-575. Size 60x72 in. **4.50**  
G2-580. Size 72x72 " **5.00**  
G2-585. Size 72x78 " **6.00**  
Reversible Eiderdown Comforters of fine English Printed Sateen, entirely new designs and colorings, down-proof, pure filling, finished with cord edge and eyelets—

G2-590. Size 60x72 in. **5.50**  
G2-595. Size 72x72 " **5.75**  
G2-600. Size 72x78 " **7.50**

Reversible Down Comforters, of English printed Sateen, with framed border of plain to match, new designs and colorings, cord edge—

G2-605. Size 60x72 in. **6.75**  
G2-610. Size 72x72 " **8.00**  
G2-615. Size 72x78 " **9.00**

## Dress Fabrics and Silks

THE 1907 Spring Fashions in Dress Materials surpass other seasons in variety of choice of artistic style creations, **introducing many new fascinating** effects and color combinations. Much might be said of the particularly rich finish demonstrated in the various weaves, resulting in a stage of color perfection never before excelled. Shades holding a leading place as prime favorites are the new greys, navys, browns and greens. Cream too is a color that will continue to be one of the greatest in demand, while black is steadily on the increase with fashionable dressers. The lighter and sheer weights in most fabrics will be the prevailing styles.

In Novelty Suitings fancy light grey **Tweeds and worsteds** rank high as favorites. **Broadcloths, Venetians** and **Cheviots** in chiffon and medium weights hold their former great favor for tailoring purposes.

**Voiles, Silk and Wool Eoliennes, San Toys, Taffetas, Sublimes, Crepe de Chine** and **Marquissette Novelties** are some of the leading styles that will be seen in fancy street or evening costumes.

Plain **Silks**, principally in softer weaves, including the ever popular Taffetas, will be strongly in evidence. In **Fancy Novelty Silks** the new ray stripes, checks and plaids in designs and colorings are marvels of style and dress attraction.

**Wash Materials**, rivalling silks and silk and wool fabrics in coloring and effect, will be greatly the vogue for dresses and shirt waist suits.

Our noted Wash Fabric Section is complete with a splendid range of staple and novelty weaves from British and Continental fashion centres.

## Fancy Colored Summer Dress Fabrics

### Light Weight Wool and Silk and Wool Dress Materials

Eolienne, semi-sheer silk and wool fabric, bright, silk corded effect, the vogue for street or evening wear, all leading shades, medium and heavy weight, 44 inch. . . . . **69 .85-1.00**  
 Fancy Eolienne, pure silk and wool, medium weight, elegant, lustrous material, very effective for dresses or blouses, all leading shades, 48 inch, yard. . . . . **1.50**  
 Silk and Wool Taffeta, soft, silky, fine cord effect, medium weight dress material, plaits and shirrs nicely, stylish colorings, 44 inch, yard. . . . . **1.00**  
 Wool Crepe de Chine, medium weight, all wool dress fabric, crepe weave, nice for street dresses or evening costumes, all leading shades, 42 inch. . . . . **.50**  
 Silk Crepe de Chine, fine, gauzy, light weight fabric, exquisite colorings, makes charming shirt waists, wedding or reception gowns, 44 inch, yard. . . . . **1.25**  
 Wool Voile, a most popular spring and summer dress material, very stylish, open weave, light weight, used over fancy linings, all new and leading colorings, 44 inch, yard. . . . . **.50**  
 Wool Voile, superior quality, medium mesh, crisp finish, all pure wool, in the new shadings for spring, lovely dress fabric for street or evening costumes, 44 inch. . . . . **.75**  
 Heavy quality, 47 inch, yard. . . . . **1.00**

Fancy Wool Crepe de Chine, medium weight dress or shirt waist material with new silk embroidered design, handsome new shades, 42 inch, yard. . . . . **.75**  
 Colored Silk and Wool Marquissette, light weight, sheer novelty dress fabric, light evening shadings, adapted for making over colored linings, 42 inch, yd. . . . . **.75**  
 Silk and Wool Gloria or Sublime, bright silk finished dress or lining fabric, superior wearing cloth, stylish and dressy, all leading colorings, light, medium and dark, 42 inch, yard. . . . . **.75**  
 Silk and Wool San Toy, heavy weight silk and wool dress fabric, rich silk finish, fine cord effect, pretty colorings for shirt waist suits or blouses, 44 inch, yard. . . . . **.75**

### Cream Dress Fabrics

Cream Wool Crepe de Chine, medium weight dress or shirt waist fabric, 42 inch, yard. . . . . **.50**  
 Cream Crepe de Chine, silk and wool, medium weight, rich silky crepe effect, for dresses or blouses, 44 inch, yd. . . . . **.85**  
 Cream Silk Crepe de Chine, light weight, soft handsome fabric, exquisite material for wedding costumes, 44 inch, yard. . . . . **1.25**  
 Cream Silk and Wool Eolienne, beautiful rich corded weave, popular for costumes or blouses, 44 inch, yard. . . . . **.69 .85 1.00**

Cream Gloria or Sublime, handsome as silk, medium weight, rich lustrous finish, makes pretty evening costume, 42 inch, yard. . . . . **.75**  
 Cream San Toy, a favorite dress fabric, good heavy firm cord effect, smart and effective, splendid to wear, 44 inch, yard. . . . . **.75**  
 Cream Wool Voile, open sheer canvas weave, the vogue for fancy costumes, 44 inch, yard. . . . . **.50 .75**  
 Superior quality, 47 inch, yard. . . . . **1.00**  
 Cream Cashmere, all wool, soft finish, good washing material, 36 inch, yard. . . . . **.28**  
 42 inch, yard. . . . . **.35**  
 Cream Henrietta, fine silk finish, popular dress material, 42 inch, yard. . . . . **.50**  
 Superior weight and quality, 44 in. . . . . **.75**  
 Cream Nun's Veiling, light weight, all wool washing fabric for dresses or blouses, 38 inch, yard. . . . . **.25**  
 39 inch, yard. . . . . **.35**  
 44 inch, yd. . . . . **.50**  
 Cream Lustre, washing fabric, bright finish, 42 inch, yard. . . . . **.25 .35**  
 Cream Brilliantine Lustre, rich, silky finish, good washing material, correct for shirt waist suits or blouses, 44 inch, yard. . . . . **.50**  
 48 inch, yard. . . . . **.75 1.00**  
 Cream Sicilian, coarse weave, similar to lustre, splendid wearing cloth, 42 inch, yard. . . . . **.50 .75**  
 Cream Poplin, all wool cord, a pretty dress material, good weight, 42 inch, yard. . . . . **.50**  
 Cream Wool Fancies, all wool with fancy designs, for blouses or dresses, 44 inch, yard. . . . . **.75**

In ordering samples state as nearly as possible style, color and price required.

Cream Bedford Cords, all wool, heavy raised cord effect for dresses, blouses or infants' coats, 40 inch, yard..... **.50**  
 44 inch, yard..... **.75**

Cream Cashmere Serge, fine all wool fabric, twilled on both sides, splendid washer, ideal fabric for children's or infants' evening gowns, 44 inch, yard..... **.50**

Cream Coating Serge, fine smooth finished twill, all wool, good wearing material, the vogue for dresses or skirts, 42 inch, yard..... **.35 .50**

Cream Coating Serge, good suiting weight, stylish for tailored suits or skirts, 44 inch, yard..... **.75**  
 48 inch, yard..... **.85**  
 52 inch, yard..... **1.00**

Cream Campbell Twill Serge, coarse weave, medium hard finish, splendid wearing cloth, 42 inch, yard..... **.35**  
 44 inch, yard..... **.50**

Cream Estamine Serge, rough, finished with close twill, excellent wearing material, 42 inch, yard **.35** 44 inch..... **.50**

Cream Wool Venetian, for suits or coats, all wool, 46 inch, yd **1.25**  
 Cream Wool Panama, fine mat weave, good weight, the vogue for shirt waist suits or skirts, 42 inch, yard..... **.50** 45 inch, yard **.75** 47 inch, yd **1.00**

**Light Colored Cashmeres, Veilings and Lustres**

Cashmere, all wool, leading shades for evening wear, 36 inch, yard **.28** 42 inch, yard..... **.35**

Henrietta, silk finish, fine, pure, soft wool, pretty for dresses or shirt waists, all new light shadings, 42 inch, yard..... **.50**

Brilliantine Lustres, light shades, bright lustrous cloth, for shirt waists or dresse, sky, pink, nile, pearl grey, 42 inch, yard **.35**

Nun's Veiling, light weight, all wool dress or blouse material, stylish for evening costumes, light colorings, 38 inch, yard..... **.25**  
 39 inch, yard..... **.35**

French Wool Delaines, novelty patterns in new colorings, delightful fabrics for dresses or blouses, 30 inch, yard..... **.35 .60**

**Dark Colored Henriettas, Nun's Veilings, Cashmere Serges and Lustres**

Cashmere, all pure wool, fast colors, medium and dark shades, 36 inch, yard **.28** 42 inch, yard..... **.35**

Henrietta, all pure fine wool, silk finish, rich fabric, a popular house or street material, all leading medium and dark shades, 42 inch, yard..... **.50**  
 Superior quality, red, navy, brown, green, 46 inch, yard..... **.75**

Cashmere Serge, fine all wool material, twilled front and back, soft finish, beautiful washing goods, dark colors, superior cloth for children's dresses, house gowns, etc., 44 inch, yard **.50**

Nun's Veiling, soft, light weight fabric, washes nicely, red, navy, brown and green, 39 inch, yard..... **.25 .35**

Albatross, all wool material, similar to nun's veiling, medium weight, navy, red, 44 inch, yard..... **.50**

**Colored Wool Poptlins, Satin Cloths, Roxanas, Panamas, Redferns and Cords**

Wool Poptlins, handsome silk finished cord effect, ideal shirt waist suiting, new spring shadings, medium and dark, 42 inch, yard..... **.50**

Wool Roxanas, soft, fancy cord effect, medium weight, all pure wool, rich silky finish, the vogue for street wear, all leading staple shades, 41 in., yd **.50**  
 Superior weight and quality, 44 inch, yard..... **.75**

Wool Satin Cloths, bright, rich, lustrous finish, soft material, all wool, superior wearing quality, leading shades, 40 inch, yard..... **.50**

Wool Panama, firm, strong, canvas weave, fine mesh, notably good wearing material, popular for shirt waist suits or separate skirts, leading dark colorings, 42 inch, yard..... **.50**  
 Superior qualities, 46 inch, yard **.75** 48 inch, yard..... **1.00**

**Colored Wool Cheviots, Serges, Cravenettes**

Coating Serge, fine smooth twill, all wool, fast colors, red, navy, brown, myrtle, 39 inch, yd **.35**  
 42 inch, yard..... **.50**

Estamine Serge, rough, wooly finish, capital wearing material for outing dresses, children's wear, etc., navy only, 40 inch, yd **.35**  
 42 inch, yard..... **.50**

Campbell Twilled Serge, firm, wiry make, all wool, coarse twill, excellent wearing material, navy only, 40 inch, yd..... **.35**  
 45 inch, yard..... **.50**

English Coating Suiting Serge, soft, smooth twill, good weight, navy only, 44 inch, yard **.75**  
 48 inch, yard..... **.85**  
 52 inch, yard..... **1.00**

Wool Cravenette, shower proof, plain, fine, cashmere twill, navy and black, 60 inch, yard..... **1.00 1.25**  
 Black only, 60 inch, yard **1.50**

Wool Cravenette, two toned, shower proof, Oxford, bronze, myrtle, fawn, light green, 60 inch, yard..... **1.25**  
 Covert Cravenette, Oxford only, for men's wear, good heavy weight, 60 inches, yard..... **2.50**

Wool Cheviot, coarse weave, all pure soft wool, popular tailored suiting, assorted weights, navy and black only, 52 inch, yard..... **.85 1.00 1.25**

Llama Cheviot, fine weave, soft, pure wool, makes excellent tailored suits or skirts, navy and black only, 52 inch, **1.00 1.25** Black only, yard **1.50**



F5-A

Mohair Lustre, bright finish, fast colors, good wearing, dust proof, best material for bathing costumes, underskirts, shirt waist suits, etc., dark staple colorings, 42 inch, yard..... **.25 .35**

Brilliantine Lustres, superior brilliant finish, splendid fabric for general wear, medium and dark colorings, 44 inch, yard..... **.50**

Navys and browns, 48 inch, yard..... **.75 1.00**

**In ordering samples state as nearly as possible style, color and price required.**

**Colored Broadcloth and Venetian Suitings**

Wool Venetian Suitings, smooth finished cloth, soft pure wool, a leading material for tailored suits and skirts, full range of new spring shadings, exceptional value, 42 inch, yard..... **.50**  
 Wool Venetian, rich velour finished cloth, elegant material, good weight, handsome colorings, perfect dyes, 52 inch, yard..... **1.00**  
 Broadcloth, medium weight suiting material, rich new spring shades, newest tones, makes handsome street or travelling costumes, 52 inch, yard..... **1.00**  
 Light Broadcloth, light weight, purest fine quality wool, rich, velvet finish, all new and leading shades in most handsome tones, correct for tailored suits, 52 inch, yard.. **1.25**

**Fancy Worsted Tweed Suitings**

The New Grey Worsteds, pure yarns, thoroughly scoured, good suiting weights, all latest designs in checks overchecks, plaids and stripes two and three toned, very stylish, handsome colorings, 52 inch, yard **.85**  
 Scotch Tweed Effects, new designs, latest shadings of pretty greys combined with fancy contrasting color effects in checks, stripes and over plaids, charming suitings for tailored gowns or walking skirts, 52 inch, yard..... **1.00**  
 Fancy Tweeds in beautiful broken check effects, pretty greys, two and three toned, makes smart suits or spring and summer coats, 52 inch, yard..... **1.25**

**Shepherd's Checks, Tartans and Plaids**

Black and White Shepherd's Checks; assorted, stylish for ladies' or misses' dresses or blouses, etc., 40 inch, yard..... **.25 .35**  
 42 inch, yard **.50** 45 inch **.75**  
 Superior quality and weight, 54 inch, yard..... **1.00**  
 Scotch Tartans, big assortment of popular clans, all wool, make swell shirt waist suits or plaided skirts, handsome materials, 40 inch, yard **.50**  
 46 inch, yard..... **.75**  
 Fancy Plaids, assorted checks in pretty, stylish colorings for children's dresses or waists, 36 inch, yard **.25** 39 inch, yard..... **.35**

**Low Priced Dress Materials**

Wool Panamas, fine, even, canvas mesh, great wearing material, dressy and smart for shirt waist suits, misses' dresses, etc., new spring shades, 41 inch, yard..... **.39**  
 Fancy Spring and Summer Tweeds, handsome range of new, light grey mixtures, dark and medium colorings, and other stylish effects in checks, stripes, overchecks and plaids, variety of two and three toned designs, 42 inch, yard **.50**

Fancy Tweed Suitings, assorted colorings and designs, new greys and other nobby effects, splendid wearing qualities, 42 inch, yard..... **.39**

Fancy Dress Tweeds in stylish greys and other new mixtures, correct for ladies' or misses' dresses, 42 inch, yard **.28**



F5-B

**Moreen Skirtings**

Black Moreen Skirting, for underskirts, good weight, 38 inch, yard **.35 .50**  
 Black Moriette, soft finish, fast black, moire effect, 38 inch, yard..... **.50**  
 Superior qualities, 40 inch, yard..... **.75 1.00**  
 Colored Moriette, handsome staple colorings, soft finish, 38 inch, yard..... **.50**

**Men's and Boys' Serges**

Halifax Tweed, for boys' wear, grey and brown, 27-inch, yard..... **.40**  
 Navy Serge, for boys' wear, 27 inch, yard..... **.50**  
 Heavy Coating Serge, for men's and youth's suits, navy only, 54 inch, yard **.85** 1.00 navy and black, yd **1.50**  
 Coating Serge, suitable for men's suits, black only, 56 inch, yard..... **2.00**  
 Navy and black in superior quality, 56 inch, yard..... **2.50**  
 Black Vicuna Cloth, soft, fine wool, good suiting weights, 56 inch, yard..... **2.50**

**BLACK DRESS GOODS**

**Henriettas, Nun's Veilings, Satin Cloths, Poptins**

Black Wool Cashmere, all wool, fast dye, 36 inch, yard..... **.28**  
 41 inch, yard..... **.35**  
 Black Henrietta, fine pure wool, silk finish, jet and blue black, 43 inch, yard..... **.50**  
 Superior qualities, jet and blue black, 44 inch, yard... **.65 .75 1.00**  
 Black Silk Warp Henrietta, superior wool and silk fabric, nice mourning materials, beautiful blacks, 42 inch, yard **1.00** 45 inch, yard **1.25**  
 46 inch, yard..... **1.50 2.00**  
 Black Cashmere Serge, fine even twill, same on both sides, splendid to wear, all wool, good black, 42 inch, yard..... **.50**  
 Black Nun's Veilings, light weight wool material, 39 inch, yard..... **.25 .35**  
 Black Wool Albatross, good medium weight, similar to nun's veiling, for dresses, shirt waist suits or blouses, 44inch, yard..... **.50**  
 Black Wool Satin Cloth, smooth, bright finish, soft wool, excellent to wear, rich, handsome fabric, 40 inch, yrad..... **.50**  
 Superior qualities, 44 inch, yard..... **.75 1.00**

**Black Wool Dress Cords, Armures, Roxanas, Lustres**

Black Wool Poplin, rich, silk finished cord effect, dressy, popular shirt waist suiting, good black, 42 inch, yard..... **.50**  
 Superior weight and qualities, 44 inch, yard **.75** 47 inch, yard **1.00**  
 Black Wool Roxana, soft, fine wool material with fancy cord effect, medium weight, ideal dress or shirt waist suiting, silk finish, 41 inch, yard..... **.50**  
 44 inch, yard..... **.75**  
 Black Redfern Suiting, fine soft weave, diagonal cord effect, good black, nice mourning material, 44 inch, yard **.75**  
 Heavier weight, 46 inch, yard.. **1.00**  
 Black Cord de Chine, bright, lustrous effect, unequalled wearing material, rich black, elegant suiting or skirt fabric, 44 inch, yard..... **.75 1.00 1.25**

In ordering samples state as nearly as possible style, color and price required.

# Black Dress Goods and Silks

**Black Wool Armure**, pretty mourning cloth, medium weight, superior blacks, small cord effects, smooth finish, 44 inch, yard..... **.75 1.00**  
**Black Lustre**, bright finish, fast dye, correct material for bathing costumes, underskirts, etc., 42 inch, yd **.25 .35**  
**Black Brilliantine Lustres**, rich, brilliant finish, good blacks, dust proof, popular shirt waist suiting or blousing, 44 inch, yard..... **.50** 46 inch, yard..... **.65**  
 48 inch, yard..... **.75 1.00**  
**Black Sicilian**, coarse weave, bright, lustrous finish, good weight, 42 inch, yard..... **.50**

## High Class Light Weight Black Wool and Silk and Wool Dress Materials

**Black Wool Voile**, open sheer fabric, fine mesh, charming materials for making over silks, etc., superior dyes, 44 inch, yard..... **1.00 1.25**  
**Black Chiffon Voile**, very fine soft mesh, good black, for street or evening gowns, 44 inch, yard..... **1.00**

**Black Silk Crepe de Chine**, very soft, light zephyr weight dress fabric, brilliant finish, for fancy costumes, 44 inch, yard..... **1.25 1.75 2.00**  
**Black Silk and Wool Eolienne**, brilliant, silky, sheer cord effect, charming dress fabrics, 44 inch, yard **.69 .85 1.00**

**Black Gloria or Sublime**, light weight dress, blouse or lining material, rich silk and wool fabric, glossy finish, 42 inch, yard **.75** 47 inch, yard **1.00**  
**Black Fancy Grenadiennes**, sheer, light weight, open stripe effects, good blacks, 42 inch, yard **.75 1.00**  
**Black Fancy Eolienne**, rich, silky, semi-sheer cord effect with figured designs, 45 inch, yard..... **1.50**  
**Black Crepe Cloth**, nice mourning fabrics, dull finish, 44 inch, yard..... **.75 1.00**  
**Black Silk Crepe**, for trimming purposes, 28 inch, yard..... **.75 1.00 1.25 1.50**

## Black Serges, Panamas, Cravenettes, Cheviots and Broadcloths

**Black Coating Serge**, all wool, fine smooth twill, 39 inch, yard... **.35**  
 42 inch, yard..... **.50**  
**Black English Coating Serge**, good suiting weight, pure, soft wool, smooth, medium twill, 44 inch, yard..... **.75**  
 48 inch, yd **.85** 52 inch, yd **1.00**  
**Black Estamine Serge**, rough finish, strong, good wearing material, all wool, 40 inch, yard..... **.35**  
 42 inch, yard..... **.50**  
**Black Campbell Twill**, smooth, hard finish, coarse twill, 40 inch, yd **.35**  
 45 inch, yard..... **.50**  
**Black Cravenette**, shower proof, fine, even, cashmere twill, 60 inch, yard... **1.00 1.25 1.50**  
**Black Wool Panama**, fine canvas weave, hard finish, for suits or separate skirts, very popular, good blacks, 42 inch, yard..... **.50**  
**Black Wool Panama**, superior qualities, fine soft wool, handsome shirt waist suiting, 45 inch, yard... **.75**  
 47 inch, yard..... **1.00**  
**Black Cheviot**, rough finish, all wool, good suiting weight, stylish for street or travelling costumes and walking skirts, 52 in., yd. **.85 1.00 1.25**  
**Black Llama Cheviot**, fine soft wool, pure dye, good weight for tailored suits, 52 inch, yard..... **1.00 1.25 1.50**  
**Black Wool Venetian Suiting**, smooth finished cloth, good black, tailors beautifully, all wool, 42 in., yd **.50**  
**Black Wool Venetian**, superior rich finish, good weight, stylish for tailored suits or skirts, 52 inch, yard..... **1.00**  
**Black Broadcloth**, rich pile, perfect blacks, good suiting weights, a favorite material, 52 inch, yard..... **1.00 1.25 1.50 2.00**  
**Black Broadcloth**, superior qualities, high class suitings, rich finish, perfect dyes, 54 inch, yard..... **2.50 3.00**  
**Black Chiffon Broadcloth**, light weight tailored suiting, finest quality wool, soft, rich finish, the vogue for stylish dresses, 52 inch, yard..... **1.25**



F5-C

## BLACK SILKS

**Black Taffeta**, fast edge, rich, lustrous finish, good fast dye, dress or lining silk, 20 inch, yard..... **.50**  
**Black Taffeta**, pure silk, first quality dye, handsome shirt waist or dress silk, 21 inch, yard..... **.65 .75**  
**Black Chiffon Taffeta**, fine, soft, light weight silk, oil finish, 22 inch, yard..... **1.00 1.25**  
**Black Royal Armure**, beautiful dress silk, nice mourning material, perfect dye, 21 inch, yard... **1.00 1.25**  
**Black Bengaline Dress Silk**, heavy rich cord effect, good wearer, stylish, 22 inch, yard..... **1.00 1.25**  
**Black Gros Grain**, fine and medium cord, favorite dress silk, superior dye and finish, 20 in., yd **.75 .85**  
 22 inch, yard..... **1.00 1.25**  
**Black Paillette**, fine mat weave, rich finish, popular dress silk, 20 inch, yard. **.75** 21 inch, yard. **1.00**  
**Black Louise**, dull finish, soft weave, pretty and fashionable dress silk, 20 inch, yard **.75** 21 inch, yd **1.00**  
**Black Peau de Soie**, double faced silk, rich, brilliant finish, 20 inch, yard.. **.75 .85**  
**Black Imperial Luxor**, soft, beautiful, double faced dress silk, superior blacks, 22 in., yd **1.00 1.25 1.50**  
**Black Satin Merveilleux**, soft, brilliant, satin finished silk, for dresses or blouses, 20 inch, yard **.50 .65 .75 1.00**  
**Black Tamoline**, medium weight dress silk, splendid wearing quality, favorite for dresses or waists, dull finish, 20 inch, yard..... **.50**  
**Black Sapho Silk**, light weight dress material, soft finish, 20 inch, yard..... **.75 1.00**

**Black Wool Voile**, sheer dress fabrics, all wool, fast blacks, for dresses or skirts, 44 inch, yard..... **.50 .75**  
**Black Crepe de Chine**, all wool, crepe weave, medium weight, 42 inch, yard **.50 .75** 44 inch, yard..... **1.00**  
**Black Silk and Wool Crepe de Chine**, rich, silky, crepe weave, clinging dress fabric, shirrs and drapes nicely, beautiful blacks, 42 inch, yard..... **.85**  
 44 inch, yard..... **1.25 1.50**

In ordering samples state as nearly as possible style, color and price required.

# Silks, Satins and Velvets

## Black Satins

Black Victoria Satin, rich, bright finish, for linings, etc., 23 inch, yard..... **.50**  
 24 inch..... **.65 .75 .85**  
 Black Victoria Satin, superior quality and finish, 25 inch, yard..... **1.00**  
 Black Imperial Satin Duchesse, good heavy weight, rich black, 23 inch, yard..... **1.00**  
 Superior qualities, 23 inch, yard..... **1.50 2.00**

Colored Liberty Silk, bright satin finished silk, full range of popular shades, 20 inch, yard..... **.75**  
 Colored Satin, bright, handsome finish, all new and leading colorings, 24 inch, yard..... **.50**  
 Colored Victoria Satin, superior quality, for dresses or linings, new and popular shades, 21 inch, yard..... **.65**  
 Colored Victoria Duchesse Satin, bright, soft finish, superior dye, good range of all new colorings, 21 in., yd. **.85 1.25**

Colored Tamoline, fancy stripes and checks, assorted colorings, soft finish, dress or blouse silk, 20 inch, yard..... **.39 .50**  
 Fancy Plaid Taffetas, new color combinations, in fancy tartan effects, rich, elegant shirt waist suitings or blouse silks, 19 inch, yard..... **.75**  
 Fancy Louisene Tartans, soft finish, rich new shadings in exquisite colorings, 18 inch, yard..... **.50**

Fancy Cannele Taffetas, novelties in navy grounds with white embroidered spots, beautiful blouse or dress silks, 20 inch, yard..... **.85**

## Black Fancy Silks and Moires

Black Moire Renaissance, handsome dressor coat silk, rich, superior dye, 21 inch, yard..... **1.00 1.25**  
 Black Moire Francais, handsome dress silk, very stylish, 20 inch, yard..... **.75**  
 Black Fancy Satin Broches, assorted effects, novelty designs, 22 inch, yard..... **1.25 1.50**  
 Black Fancy Taffeta, assorted designs, rich finish, popular blousing or dress silks, 20 inch, yard..... **1.00 1.25**

## Black and White Silks

Black and White Checked Taffeta and Louisene, soft finish for dresses or waists, 21 inch, yard **.65 .75**  
 Black and White Cannele Taffeta, black ground with small white spot effects for blouses, etc., 19 inch, yard..... **.85**  
 Black and white, grey and white (all white grounds), plain striped and striped and brocaded Novelty Taffetas and Louisene, the most up-to-date novelty for dresses or blouses, 20 inch, yard. **.75 1.00 1.25**

## Plain Colored Silks and Satins

Colored Taffeta, rich, brilliant finish, new and leading shades, popular dress or lining silk, 20 inch, yard..... **.50**  
 Colored Taffeta, superior quality, rustling finish, pretty new colorings for spring and summer, 21 inch, yard..... **.75**  
 Colored Taffeta, good weight, superior quality, all new and fashionable shades, beautiful dress material, 22 inch, yard..... **1.00**  
 Colored Paillette, soft mat weave for dresses or waists, full range of latest colorings, 20 inch, yard..... **.75**  
 Colored Louisene, soft, dull finished silk, charming new colorings, makes attractive costumes, wears well, 21 inch, yard..... **.75**  
 Colored Tamoline, soft finish, dress or lining silk, all leading shades, 20 inch, yard..... **.50**



F5-D

## Novelty Silks

Fancy Colored Taffetas, new colorings and designs in stripes, checks, etc., handsome blousing or dress silks, 19 inch, yard..... **.50**  
 Fancy Colored Taffetas, superior qualities, new and dainty shadings, novelty stripe and brocade designs, 20 inch, yard..... **.75 1.00**

## Cream and White Silks and Satins, Plain and Fancy

White Satin Broches, pretty novelty designs for dresses and shirt waist, 20 inch, yard..... **1.00 1.25**  
 Ondine Silk, heavy corded effect, white, cream, 20 inch, yard..... **.85**  
 Silk Poplin or Bengaline, fine cord effect, bright, rich finish, for dresses or waists, cream and white, 21 inch, yard..... **.75 1.00**  
 Taffeta Silk, favorite dress or lining silk, cream, ivory and white, 20 inch, yard..... **.50**  
 Taffeta Silk, superior quality and finish, wear guaranteed, cream and white, 21 inch, yard..... **.75**  
 Louisene Silk, soft, dull finish, for waists and dresses, cream and white, 20 inch, yard..... **.75**  
 Paillette Silk, soft, mat weave, rich finished dress or blouse material, cream and white, 20 inch, yard **.75**  
 Liberty Silk, rich satin finish dress fabric, cream and white, 20 inch, yard..... **.75 1.00**  
 Satin Merveilleux, soft, twilled weave, bright, lustrous finish, cream and white, 21 inch, yard..... **.65**  
 Tamoline Silk, dull finish, for dresses or linings, cream and white, 20 inch, yard..... **.50**  
 Victoria Satin, cream, white and ivory, 24 inch, yard..... **.35 .50**  
 21 inch, yard..... **.65 .75**  
 Superior qualities, 22 inch, yard..... **.85 1.00**  
 Imperial Satin Duchesse, cream, white and ivory, 21 inch, yard..... **1.25**  
 22 inch, yard..... **1.50 2.00**

## Japanese Wash Silks, Plain and Fancy

Japanese Wash Silk, all leading shades, good washing materials for blousings or fancy work, 20 inch, yard... **.22**  
 Colored Habutai, good full range of popular shades, 23 inch, yard..... **.25**  
 Colored Japanese Habutai, superior quality, new shadings for spring and summer, rich taffeta finish, 23 inch, yard..... **.35**

**Plain black and plain white Taffeta, plain black, white and colored Satins, Velvets and Velvetens only cut on the bias.**

# Silks and Wash Fabrics

ored Japanese Habutai, taffeta finish, ure silk, all leading colorings, 27 inch, ard. .45

shable Habutai Silk, polka dot designs, ssorted, in leading colorings, 23 inch, ard. .50

shable Fancy French Printed Habutai, ainty colorings and designs, correct or summer waists, dresses or dressing acques, 23 inch, yard. .65

## am, Ivory, White and Black Japanese Wash Silks

anese Silk, cream, ivory, white nd black, 20 inch, yard. .22

anese Habutai, washing silk, ream, ivory, white and black, 23 nch, yard. .25

anese Habutai, taffeta finish, washng silk, cream, ivory, white and lack, 23 inch, yard. .35

anese Habutai, taffeta finish, fine veave, good washing material for dresses or waists, in cream, ivory, white and black, 27 inch, yard. .45 .65

anese Habutai, extra heavy, natural and taffeta finish, excellent wearing silk, black, ivory and white, 36 inch, yard. .75 1.00

ngee Silk, natural shade, washable silk, beautiful material for shirt waist suits or blouses, 25 inch, yard .50 34 inch, yard. .75

## Velveteens and Silk Velvets

ack Velveteen, fast dye, 23 inch, yard. .35

Superior qualities, 24 inch, yard. .50 .69

ored Velveteen, all leading shades, 23 inch, yard. .35

ored Velveteens, rich pile, fast colors, in all leading shades, 24 inch, yard. .50 .69

ack Silk Velvet, rich, brilliant finish, 18 inch, yard .50 .65 .75

ck Silk Velvet, superior quality, nish and dye, 18 inch, yard. 1.00 1.25 1.50

ored Silk Velvet, leading shades, 18 inch, yard. .75 1.00

ored Silk Velvet, for collars, in fawn and seal brown, 18 inch, yard 2.00

anne or Mirror Velvet, leading shades, including black, 18 inch, yard 1.00

## WHITE MUSLINS

hite Victoria Lawn, fine even weave, no filling, 45 inch, yard. .10 .12½ .15 .20

hite India Linen Lawn, extra fine close weave, suitable for children's wear, 36 inch, yard. .15 .20 .25 .30 .35 .40

White Irish Linen Lawn, very fine weave, used for fancy work or handkerchiefs, 36 inch, yard. .75 1.00 1.25

White Irish Linen Lawn, sheer quality, 36 inch, yard. 1.25 1.50 1.75

White Nainsook, free from dressing; 36 inch, yard. .12½ .15 .20 .25

White Embroidery Cambric, soft finish, for underwear, 42 inch, yard. .12½ .15 .20 .25

White Swiss Book Muslin, even weave, 36 inch, yard. .12½ .15 .20 .25 .30 .35

White Swiss Muslin, beautiful hand worked material, for ladies' and children's gowns, 30 inch, yard .15 .20 .25 .30 .35 .40 .50

White Checked Muslin, medium and large checks, 27 inch, yard. .08 28 inch, yard. .10

White Striped Muslin, for aprons, dresses, etc., assorted stripes, 27 inch, yard. .08 28 inch, yard. .10 .12½

White Lappet Muslin, spot effects, 27 inch, yard .05 35 inch .10 .12½ 36 inch. .15 45 inch. .18

White Pique, 28 inch, yard. .15 .20 .25 .30

White Pique, cord, for dresses, etc., 28 inch, yard. .15 .20 .25 .30

White Tarlatan, 52 inch, yard. .12½ .15 .20 .25 .30 .35 .40

Colored Tarlatan, cardinal, sky, Nile, maize, rose, 52 inch, yd. .12½ .15

Black Tarlatan, 52 inch, yard. .12½ .15 .20 .25

Silk Organdie, fashionable reception gown materials, light, sheer, plain black, plain white, 48 inch, yard. .35 .50 .65

## Hemmed and Tucked Lawns and Nainsooks

Plain Hemstitched Lawn, 40 inch, yard. .15 .20 .25

White Lawn, plain hem and cluster of tucks, 36 inch, yard. .15 .20 .25

White Lawn, hemmed and tucked with one row of insertion, 36 inch, yard. .25 .30 .35

White Lawn, hemmed and tucked with two rows of insertion, 36 inch, yard. .40 .50

White Nainsook, plain hemmed and tucked, 36 inch, yard. .25

White Nainsook, hemmed and tucked with one row of insertion, 36 inch, yard. .25 .30 .35

White Nainsook, hemmed and tucked with two rows of insertion, 36 inch, yard. .40 .50

## Colored Muslins and Grenadiennes

Organdie Muslins, novelty effects, latest colorings, dainty materials for dresses, etc., 30 inch, yard .25 .35 .45

Swiss Muslins, handsome black, with white, and white with black combination dots and spots, fashionable dress materials, 30 inch, yard. .35 .50

Black Fancy Swiss Muslin, novelty designs for shirt waist suits, etc., assorted self spots, 30 inch, yard. .35 .50



F5-E

White Jaconet Muslin, for frilling or underskirts, 36 inch, yard. .12½ .15 .20

White Hair Cord Muslin, fine close weave, for infants' gowns, 36 inch, yard. .12½ .15 .20

White Dimity, even weave, free from filling, assorted stripes, 28 inch, yard. .12½ .15 30 inch, yard. .20 .25

White Swiss Batiste, special for ladies' dresses, 45 inch, yard. .30 .35 .40 .45 .50

In ordering samples state as nearly as possible style, color and price required.

Colored Muslins, pretty fancy effects in latest colorings, for dresses, blouses, etc., 27 inch, yard.....  
 ..... **.10 .12½ .15 .20**  
 Plain Colored Dimity, washing dress fabric, new spring colorings, 28 inch, yard..... **.15 .20**  
 Fancy Cotton Grenadiennes, stripe lace effects, black with white and white with black, and all black, for dresses, etc., 27 inch, yard..... **.35 .50**  
 Colored Cotton Organdie, plain shades, for dresses or blouses, 66 inch, yd. **.40**  
 Black Cotton Organdie, 66 inch, yard..... **.25 .35 .45**

**Wash Linens**

Plain Natural Linen Suiting, serviceable, stylish, splendid washing fabric, 30 inch, yard..... **.15 .20 .25**  
 Bleached Dress Linen, fashionable shirt waist suiting, 36 inch, yard..... **.15 .25 .35 .45**  
 Natural Linen Crash Suiting, coarse weave, good washing fabric, 35 inch, yard..... **.15 .20**  
 Linen Batiste, light weight fabric, popular shirt waist suiting, 32 in., yd. **.25**  
 Colored Mercerized Poplin, plain shades, good assortment, 27 in., yd. **.35**  
 Colored Linen Suiting, new colorings in assorted tones, with fleck effects, remarkably good wearers and washers, 27 inch, yard..... **.15**  
 Mercerized Panama, mat weave, plain canvas effect, 20 inch, yard..... **.35**

**Chambrays, Gingham, Ducks and Prints**

Print, splendid washers, fast colors, good variety new patterns, 24 inch, yard..... **.07½**  
 28 inch, yard..... **.09**  
 English Print, fast dyes, stylish new colorings, latest designs, stripes, dots,

floral, etc., good heavy cloth, 32 inch, yard..... **.12½**  
 American Percalé, assorted colorings, new patterns, beautiful washing materials, 36 inch, yard..... **.18**  
 Colored Gingham, new stripes and checks, superior washing material, fashionable colorings, 27 inch, yard..... **.10 .12½ .15**  
 Colored Scotch Chambray, plain effects, all leading shades, perfect washers, 27 inch, yard **.12½** 32 inch **.15 .18**  
 Colored Dress Ducks, plain and fancy, staple shades, 27 inch, yard..... **.12½**  
 White Dress Ducks, fine even weave for shirt waist suits, 28 inch, yard..... **.12½ .15 .18**  
 Cashmerette, staple colorings, washing goods, 36 inch, yard..... **.12½**  
 Mosquito Netting, 60 inches wide, shades of green, black, white, canary, red, pink, blue, plain or barred, per piece 8 yards **.60**

**Linings and Tailors' Trimmings**

Mercerized Dress Sateen, full range of staple shades, 27 inch, yard..... **.12½**  
 31 inch, yard..... **.15 .20**  
 Mercerized Roman Sateen, plain staple colors, bright lustrous sheen, 38 inch, yard... **.25** 54 inch, yard..... **.50**  
 Black Italian Cloth, for linings, 54 inch, yard..... **.35**  
 Black Italian Coat Lining, plain weave, 54 inch, yard **.50** **.65** **.75** **1.00**  
 Twilled, 54 in, yd. **.75** **1.00** **1.25**  
 Black Mercerized Italian Coat Lining, 54 inch, yard..... **.50**  
 Black Mercerized Dress Sateen, 27 inch, yard **.12½** 31 inch, yard **.15 .20**  
 Fancy Sleeve and Vest Linings, assorted stripes, 38 inch, yard..... **.12½ .15 .20 .25**

Fancy Mohair Sleeve Lining, assorted stripes, 44 inch, yard.....  
 Linen Holland, black and slate, 34 inch, yard.....  
 Jean Pocketing, drab and white, 34 inch, yard.....  
 Corset Jean, white and dove, 30 inch, yard..... **.15**  
 White Satin Jean, extra fine quality, 36 inch, yard.....  
 Silesia Lining, black, brown, slate, 34 inch, yard.....  
 Silesia Lining, staple shades, 38 inch, yard..... **.10** Extra quality.....  
 Colored Silesia Waist Lining, staple shades, 36 inch, yard.....  
 Cambric Lining, staple shades, 25 inch, yard.....  
 Colored Crown Percaline Waist Lining, leading shades, 36 inch, yd. **.12½**  
 Spun Glass, silky finished dress lining, good wearing material, all leading shades including black, 36 in., yd. **.15**  
 Black Reversible Waist Lining, fast dye, 36 inch, yard.....  
 Black Nubian Percaline, fast dye, 36 inch, yard.....  
 Black Nubian Skirt and Waist Lining, fast dye, 36 inch, yd. **.12½ .15**  
 Black Linenette, 44 inch, yard.....  
 French Elastic Coat Canvas, for tail use, 27 inch, yard.....  
 French Elastic Canvas, black, white, natural, 25 inch, yard **.10 .12½**  
 American Collar Stiffening, white, 27 inch, yard.....  
 Hair Cloth, grey and white, 18 inch, yd. **.15**  
 Book Muslin, black and white, 30 in. **.10**  
 Turkey Red Cotton, plain and twill fast dye, 29 inch, yard **.10 .12½**  
 Plain only, 31 inch, yard.....

**MEASUREMENT FORM**

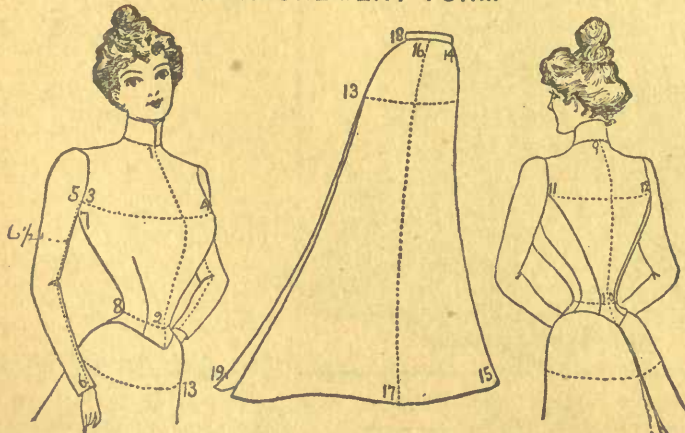

**Suits, Dresses, Skirts, Waists, etc., to order**

**NOTE CAREFULLY THE FOLLOWING:**

Make **FIRST** and **SECOND** choice of cloth and pin selections to order. We will always make from your first selection if in stock when your order is received. Select the style desired, and send us a cut or describe fully just how you want the garment made.

Examine and check your measurements carefully after taking, and make sure that all directions are correct.

Take measurements for jackets and waists over any other garment that is to be worn underneath. Make no allowance for seams.

**Time Required to Make after Receiving Order**

A definite time will be given for completion of suit at the time enquiry is made, and if satisfactory we will place your order for suit at once.

**MEASUREMENTS REQUIRED  
WAISTS AND JACKETS**

1. All round neck.....
- 1 to 2. Round bottom of collar to waist line, too long.....
3. Bust measure, all round body, well up under the arms. Not too tight.....
- 3 to 4. Across largest part of the bust.....
- 5 to 6. Length of sleeve inside seam.....
6. Around wrist.....
- 6½. Around arm above elbow.....
- 7 to 8. Under arm to waist line. Not too long.....
8. Size of waist all round.....
- 9 to 10. Length of back from collar to waist line. Not too long.....
- 11 to 12. Across back.....
13. Hip measure around body six inches below waist line (this measure not required for waists.....)

**SKIRTS**

- 14 to 15. Length in front from bottom of skirt to desired length.....
- 16 to 17. Length on side from bottom of skirt to desired length.....
- 18 to 19. Length in back from bottom of skirt to desired length.....
8. Size of waist.....
0. Give age.....

**Be sure to have these measurements accurate when ordering suits or skirts.**

Please answer the following:

1. What is our height?.....
2. Has the person any peculiarity of shape?.....
3. Give age (in order to make dress according to fashion).....

Always measure the person for whom garment is intended.





F5-F. Bridal Costume, made of any suitable silk material, 75c per yard. Complete **37.00** Material \$1.00 per yard, complete..... **42.00**  
 -A. Bridal Costume, made of Eolienne, Voile, San Toy, material 75c per yard, complete..... **27.00**  
 -B. "Eton" Street Costume, made of Broadcloth, Venetian, Cheviot or Panama, material \$1.00 per yard, coat silk lined, complete..... **30.00**  
 -C. Reception Gown made of Eolienne, Crepe de Chine, Voile, etc., material \$1.00 per yard, complete..... **30.00**  
 -D. Afternoon Gown, made of Sublime, Eolienne, Voile, San Toy, or any other suitable material, 75c per yard, complete..... **27.00**

F5-E. Evening Gown, made of Japanese Silk, material 45c per yard, complete..... **29.00**  
 F5-E. Evening Gown, made of Eolienne, Crepe de Chine, Voile, San Toy or Sublime, material 75c per yard, complete..... **27.50**  
 F5-F. Tailored Suit, made of Broadcloth, Cheviot or Tweed, material \$1.25 per yard, coat silk lined, complete **28.00**  
 F5-G. Tailored Shirt Waist Suit, made of Venetian, Broadcloth, Panama or Serge, material \$1.00 per yard, complete..... **21.50**  
 F5-H. Tailored Suit, made of Tweed, Cheviot or Serge, material \$1.00 per yard, coat silk lined, complete **25.00**  
 F5-I. Afternoon Dress, made of Voile,

Eolienne, Sublime, San Toy, or other suitable material, 75c per yard, complete..... **26.00**  
 F5-J. Tailored Suit, made of Panama, Venetian, Serge, etc., material 75c per yard, coat silk lined, complete **23.00**  
 F5-K. Tailored Shirt Waist Suit, made of Redfern, Roxana, Panama, Venetian material, 75c per yard, complete **21.00**  
 F5-L. Fancy Costume, made of any suitable silk, material 75c per yard, complete..... **36.00**  
 F5-L. Fancy Costume, made of Voile, Eolienne, or any other suitable material, \$1.00 per yard, complete... **30.00**  
 In any of the foregoing estimates an extra charge for percaline drop skirt with silk flounce will be **5.00** All silk drop skirt **10.00** extra.



2922



2999



2975



2973



2948



2978



2966

2922. Girls' Double-breasted Coat. 6 sizes, 2 to 12 yrs. ....15

2999. Girls' Dress. 3 sizes, 2 to 6 yrs. ....15

2975. Girls' Dress. 5 sizes, 4 to 12 yrs. ....15

2973. Girls' Coat. 3 sizes, 1, 2 and 4 yrs. ....10

2948. Girls' One-piece Dress. 5 sizes, 4 to 12 rs. ....15

2978. Boys' Suit. 3 sizes, 2 to 6 yrs. ....15

2966. Girls' and Misses' Coat. 4 sizes, 10 to 16 yrs. ....15



2884



2866

2884. Ladies' or Misses' Dressing-sacque. 9 sizes, 28 to 44 in. bust measure. ....15  
2866. Ladies' Kimono Wrapper or Dressing-sacque. 4 sizes, 32, 36, 40, 44 in. bust. ....15



3000



3004

3000. Misses' Blouse Waist. 4 sizes, 14-18 yrs. ....15  
3004. Ladies' Blouse Waist. 7 sizes, 32 to 44 in. bust measure. ....15

**THE LADIES' HOME JOURNAL PATTERNS**

These illustrations are of the most popular styles now being worn. For a fuller list, see the Home Journal Style Book; it is a useful publication which we will send Postage Paid for 20c.

Ladies' Home Journal Patterns have the most complete and artistic pattern sheet. The styles are at least a month ahead of any other paper pattern in America. They have a splendid guide-chart, which if once used you will use no other make but Ladies' Home Journal Patterns. There are no absolute styles to wade through; only new and good patterns being pictured in the fashion Book.



2989



2981



2989

2989. Ladies' Tucked Shirt-waist. 6 sizes, 32 to 42 in. bust measure. ....15  
2981. Ladies' Shirt-waist. 7 sizes, 32 to 44 in. bust measure. ....15

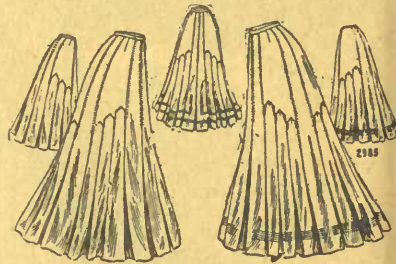

2985

2985. Ladies' Eight-gored Skirt. 5 sizes, 22 to 30 in. waist measure. ....15



2394-2173



2560-2301

2394. La. Coat. 6 sizes, 32 to 42 in. bust. ....15  
2173. La. Skirt. 9 sizes, 20 to 36 in. waist. ....15  
2560. La. Waist. 6 sizes, 32 to 42 in. bust. ....15  
2381. La. Skirt, 5 sizes, 22 to 30 in. waist. ....15



2924



2806

2924. Misses' Costume. 4 sizes, 14 to 18 yrs. ....15

2806. Girls' Dress. 5 sizes, 12 to 18 yrs. ....15



2951



2952

2951. Ladies' Work Dress, 7 sizes, 32 to 44 in. bust measure. ....15  
2952. Ladies' Work Apron. 4 sizes, 32, 36, 40 and 44 in. bust measure. ....15

# Drugs and Drug Sundries

**QUALITY OF DRUGS.** All goods entering into the composition of a prescription have to be up to the standard of the British Pharmacopoeia, or should the physician order a special preparation, or a definite manufacturer's goods, such has to be used and no other, thereby safeguarding the taker of the medicine as well as giving the physician absolutely what he orders for his patient. The physician can then see the actual results of what his skill deems the most fitting medicine for the special case under his treatment.

**Be sure and send for Special Drug Catalogue of 60 pages which is well illustrated and gives much information as well. It is yours for the asking.**

We do not make a sale of less than **five cents** unless where the ingredients are in a mixture, but when wanted separate **five cents** is the **smallest** charge we make for any item of Drugs.

**MAILING NOTE**—Send the following amount for postage:

For each 1/2 oz. bottle packed for mailing, 3c.
1 " " " " " 5c.
" 2 " " " " 8c.
" 3 " " " " 11c.
" 4 " " " " 14c.

This is simply as a guide in sending money to any postage on liquids.

**CONTAINERS EXTRA**  
We charge extra for bottles, tins, and other containers where quotation is for bulk liquids. The prices of bottles, etc., are:

1/2 to 2-oz bottles, each.....	.02
2 to 4-oz bottles, each.....	.03
10-oz bottles, each.....	.04
2, 16 or 20-oz bottles, each.....	.05
2 and 40-oz bottles, each.....	.10
0-oz bottles, each.....	.15
0-oz stoppered bottles, each.....	.25
60-oz (1 gallon) bottle, each.....	.30
1-quart tin, each.....	.13
1/2-gallon tin, each.....	.15
1-gallon tin, each.....	.25
5-gallon tin, each.....	.50

When pounds are quoted, it means 16 fluid ounces if liquid, and 16 ounces by weight if dry. A pint is 20 fluid ounces, and a gallon 8 fluid units. Some fluids are sold by weight, such are specially mentioned.

**All prices in this list are subject to the fluctuations of the market.**

**Postage Paid** items are marked with the following mark before the item\*.

**NOTE**—If you want anything not in our Catalogue write for it.

When you want drugs urgently, specially mention the fact when sending in your order.

When an order comes in for a drug, patent medicine or proprietary article which we do not stock, we procure it if possible without delay. We never substitute one maker's goods for another when a maker is specially mentioned, but when no mention is made we use our judgment giving what we consider the best at the most reasonable price.

**NOTE**—When the word poison is placed after any item, it is necessary to have physician's prescription, accompanying order, which can be repeated if so marked; but for the very violent poisons it is necessary to have a new order or prescription each time, or if a long distance from physician state what poison is required for and how it is going to be used.

**NOTE**—We neither sell liquors nor procure them. Female pills, etc. not sold except on physician's prescription.

**A**

Goods sent by mail post paid are marked before name thus \*

Acid, Boracic, Howard's, finest powder, lb.	.20
Acid, Boracic, fine powder, lb.	.10
Acid, Citric, per lb.	.10
Acid, Carbolic, per oz.	.05
Acid, Carbolic, crude, light brown, per gal.	1.00
Acid, Carbolic, crude, light brown, per pint	.20
Acid, Oxalic, per lb.	.10
Acid, Salicylic, per oz.	.07 1/2
Acid, Tannic, powder, per oz.	.07 1/2
Acid, Tartaric, per lb.	.40
Alcohol, pure, per oz.	.05
Alcohol, methylated, per pint.	.30
Alcohol, wood, per pint.	.10
Alkaline, antiseptic tablets, Sells', per oz	.10
Aloes, Barbadoes, lb.	.35
Aloes, Cape, lb.	.15
Aloes, Socotrine, lump or powdered, per lb.	.80

Aloin, finest, per oz.....	.10
Alum, lump, per lb.....	.20
Alum, powdered, per lb.	.05
Alum, burnt, per lb.....	.15
Ammonia Carbonate (baking ammonia), lb	.15
Ammonia, Carbonate, Howard's, lb.....	.40
Ammonia, Chloride (sal ammoniac), lump, lb	.15
Ammonia Chloride, granulated, lb.....	.15
Ammonia, Chloride, pure powder, per lb.	.60
Aniutto, Spanish, per oz.	.10
Antimony, black, common powder, per lb.	.10
Antimony, Crocus, per lb.....	.40
Antimony, Tartrate, (tartar emetic poison), oz	.05
Antipyllogistine, per pot.	.50
*Anti-Toxine, for Diphtheria, Burroughs Well-comes', 1000 units.....	.50
*Anti-Toxine, for Diphtheria, Burroughs Well-comes', 2000 units.....	1.00
Arrowroot, Bermuda, per lb.....	.50
Arrowroot, St. Vincent, per lb.....	.25
Areca Nuts, lb.	.35
Aspirin, per oz.....	.75
Anusol Suppositories, per box.....	1.25

**B**

Balsam of Canada, per oz.	.06
Balsam, Copaiba, per oz.	.05
Balsam, Peru, per oz.....	.20
Balsam, Tolu, per oz.....	.10
Beeswax, yellow, best, lb.	.60
Beeswax, white, best, lb.	.80
*Bismuth, Formic Iodide, per tin.....	.50
*Bism th, Subnitrate, per oz.....	.25
Borax, powdered, Howard's, per lb.....	.07
Borax, powdered, ordinary in 100-lb lots, lb.	.05
Burgundy Pitch, per lb.....	.15
Brinestone, per lb.	.05
*Baume Analgesique Bengne	.50
Bug Poi-on (liquid), "Poison," bottle	.25
Borax and Honey, per oz.....	.05
Barium Chloride, pure.....	.40
Barium Sulphate, pure, per lb.....	.80
Bronchial Troches, per box.....	.10
Bromo Caffen, per lb.....	1.60
Bromo Chloralum, per bottle.....	.25
Buchu Leaves, 3 oz.....	.10

**C**

Carlsbad Salts, artificial, per lb.....	.25
Carmine, finest English, per oz.....	.75
Carmine, good English, per oz.....	.50
Chlorodyne, Collis Brown's (Poison), bot.	.35
Colocyth, whole, per oz.....	.05
Colocyth, pulp, per oz.....	.25
Colocyth, powdered, per oz.....	.10
Composition Powder, Thompson's, per oz.	.05
Curry Powder, finest, p oz.....	.10
Corrosive Sublimate (Poison), per oz.....	.10
Corrosive Sublimate Tablets (Poison), 1 to pint of water to make 1 in 1000, per doz.	.15
Castor Oil, tasteless, bottle	.15
Castor Oil, Italian, bot.	.10
Castor Oil, ordinary, bottle	.05
Cream of Tartar, pure, 2 oz.....	.05
Cream of Tartar, pure, 5 oz.....	.10
Cream of Tartar, pure, 8 oz.....	.15
Cream of Tartar, pure, per lb.....	.30
*Caffein, Citrate, per oz.....	.80
Camphor, per oz.....	.12
Camphorated Chalk, per lb.....	.15
Cantharides (Poison), per oz.....	.15
Charcoal, powdered, maple, per lb.....	.10
Charcoal, powdered, willow, per lb.....	.10
Calomel, per oz.....	.10
Cocoa Butter, per oz.....	.05
Cochineal, per oz.....	.05
Confection Senna, per lb.....	.50
Creasote, good, per oz.....	.15
Creasote, English, per oz.....	.15
Collodion, per oz.....	.05
Collodion, flexible, per oz.....	.05
Cudbear, finest, per lb.....	.50
Cudbear, ordinary, per lb.....	.30
Cyllin, per oz.....	.05
Cuttlefish Bone, large, per lb.....	.40
Cuttlefish Bone, powdered, per lb.....	.35
Chalk, prepared, per lb.....	.10

Chalk, precipitated, per lb.....	.10
Chalk, French, cakes, per lb.....	.20
Chalk, French, powdered, per lb.....	.10
Creasote, Carbonate (creasotal), per oz.....	.40
Chloroform, pure, Duncan and Flockhart's, 1-lb. bottles, by weight.....	1.95
Chloroform, Smith's pure, per lb.....	1.35
Chloroform, German, per lb bottle.....	.75
Copperas, green, lb.	.02 1/2
Copperas, blue, per lb.....	1.50
Copperas, blue, 10 lb. lots, per lb.....	.09
Celery Seed, per lb.....	.20
Camphorated Oil, 2 oz. bottle.....	.10
Camphorated Oil, 4 oz. bottle.....	.20
Camphorated Oil, 8 oz. bottle.....	.40
Canella Bark, per lb.....	.35
Canella Bark, powdered, per lb.....	.35
Cascara Aromatic, 2 oz. bottle.....	.15
Cascara Aromatic, 4 oz. bottle.....	.25
Cascara Aromatic, 8 oz. bottle.....	.40
Cascara Aromatic, 1 lb. bottle.....	.90
Compound Licorice Powder, 3 oz. pkt.....	.05
Compound Licorice Powder, 8 oz.....	.10
Compound Licorice Powder, per lb.....	.10
Cascara and Licorice Mixture, 2 oz. bottle.....	.15
Cascara and Licorice Mixture, 4 oz. bottle.....	.25
Cascara and Licorice Mixture, 8 oz. bottle.....	.50
Cascara and Licorice Mixture, 16 oz. bottle.....	.90

**CAPSULES**

Castor Oil, 60 drop, per doz.	.20	per 100...	1.20
Cod Liver Oil, 40 drop, doz.	.30	per 100...	2.00
Cod Liver Oil, 75 drop, doz.	.35	per 100...	2.25
Santal Oil, 10 drop, per doz.....	.25		
Santal Oil, 15 drop, per doz.....	.30		
Santal Oil, 20 drop, per doz.....	.35		
Boston's Syrup, 1/2 dram, per 100.....	.60		
Boston's Syrup, 1 dram, per 100.....	1.00		
Syrup Iodide Iron, 1 dram, per 100.....	1.40		

Capsules empty, any size, as numbered:  
 No. 00, holds 8 grs.  
 quinine; No. 0, 6 grs.  
 No. 1, 4 grs.; No. 2, 3 grs.; No. 3, 2 grs.; No. 4, 1 1/2 grs.; No. 5, 1 grs. per 100.....  
 Smaller quantities than 100 capsules, doz. .03



**COMPRESSED TABLETS**

Where Tablets are wanted in less quantity than 100, we send only 40 for half price of 100.

*Acetanalid, 5 grs., per 100.....	.30
*Acetanalid and Caffen Compound, per 100	.40
*Acetanalid and Sodium Compound, 100.....	.40
*Anti-Constitution, per 100.....	.30
*Anti-Rheumatic, per 100.....	.30
*Anti-Rheumatic, R2, per 100.....	.30
*Calomel and Rhubarb, per 100.....	.30
*Charcoal and Pepsin, per 100.....	.30
*Damiana Compound, per 100.....	.30
*Migrain, per 100.....	.30
*Migrain, improved, per 100.....	.30
*Nasal, per 100.....	.30
*Ox Gall Compound, per 100.....	.30
*Ox Gall, Pepsin and Pancreatin, per 100.....	.30
*Pepsin and P-ncreatin, per 100.....	1.00
*Phenacetin, 3 grs., per 100.....	.75
*Phenacetin, 5 grs., per 100.....	.80
*Phenacetin and Salol, per 100.....	.75
*Potassium Bromide, 5 gr., per 100.....	.30
*Potassium Bromide, 10 gr., per 100.....	.30
Potassium Chlorate, per oz.....	.05
Rhubarb and Soda, per oz.....	.10
*Sodium Salicylate, 3 gr., per 100.....	.30
*Sodium Salicylate, 5 gr., per 100.....	.35
*Sumbul Compound, (Goodell's), per 100.....	.40
Soda Mint, per oz.....	.05
*Salol, 2 1/2 grs., per 100.....	.50
*Salol, 5 grs., per 100.....	.75

We carry or procure all other compressed tablets. All tablets are postpaid but we do not send them in bottles when paying postage.

Quality of Drugs First—then Price

D Duotal (Guaiacal Carbonate), Von Hayden's or Bayer's, per oz. 1.00 \*Duncan & Flockhart's pills and capsules. We carry many others besides those quoted.

E Epsom Salts, Howard's, per lb. .05 Epsom Salts, ordinary, 3 lbs for 1.10 Epsom Salts, ordinary, over 50 lbs, per lb. .02 1/2 Epsom Salts, ordinary, 100-lb. lots, per lb. .02 1/2 Emery Flower, per lb. 1.50 Eucalyptol, per oz. .20

EFFERVESCENT PREPARATIONS Granular effervescent— Citrate of Magnesia, per lb. .35 Citrate of Magnesia, small bottle .15 Citrate of Magnesia, 1-lb. bottle .45 Eaton's Fruit Salts, 1/2 lb bottle .25 Eaton's Fruit Salts, 1-lb bottle .40 Eaton's Effervescent Sulphate of Magnesia, Epsom Salts, per lb. .40 Eaton's Effervescent Citrate of Lithia, lb. .80 Eaton's Effervescent Phosphate of Soda, small bottle .20 1/2 lb. bottle .60 Lemon Kall, per lb. .20 Orange Sherbert, per lb. .35 Eaton's Effervescent Laxative Citrate of Lithia, per bottle .30 1.00

ESSENCES (Containers extra.) Essence of Aniseed, per oz. .10 Essence of Cassia, (cinnaon), per oz. .05 Essence of Ginger (Jamaica), ordinary strength, per oz. .05 Essence of Ginger (Jamaica), strongest, oz. .07 1/2 Essence of Peppermint, per oz. .05

ESSENCES, FLAVORING Essence of Cloves, per oz. .05 2-oz. bottle .10 Essence of Cinnamon, per oz. .05 2-oz. bot. .10 Essence of Lemon, per oz. .05 2-oz. bottle 6-oz. bottle .25 16-oz. bottle .65 Essence of Orange, per oz. .05 2-oz. bottle .10 4-oz. bottle .20 Essence of Ratafia, per oz. .05 2-oz. bottle .10 4-oz. bottle .20 Essence of Nutmeg, per oz. .05 2-oz. bot. .10 Essence of Pineapple, artificial, 1-oz. bottle 3-oz. bottle .25 Essence of Raspberry, artificial, 1-oz. bottle 3-oz. bottle .25 Essence of Strawberry, artificial, 1-oz. bottle 3-oz. bottle .25 Essence of Vanilla, ordinary, 1-oz. bottle 2-oz. bottle 10 4-oz. bottle 20 16-oz. 75 Essence of Vanilla, made from fine Bourbon vanilla beans, per oz. .07 1/2 per lb. bottle 1.10 Essence of Vanilla, made from finest Mexican Vanilla Beans, per oz. .15 1-lb. bottle 2.00 Essence of Mixed Spice, for puddings, cakes, etc. This essence will be found of exceptional value especially when you want your cake or pudding to be colored pink, or some very light color, per oz. bottle 10 3-oz. bottle .25 Essence of Mixed Pickling Spice, oz. bottle 3-oz. bottle .25 Essence of Fruit Coloring, from deep carmine to light pink color, 2-oz. bot. 10 1-lb. bot. .75 Essence of Celery, per oz. .10 3 oz. bottle .25 Essence of Allspice, per oz. .05 2-oz. bot. .10 Essence of Wintergreen, per oz. .05 2-oz. bottle .10

EXTRACTS, SOLID Extract Belladonna (poison), per oz. .40 Extract Cascara Sagrada, per oz. .20 Extract Dandelion, per oz. .07 Extract Dandelion, per lb. 1.00 Extract Gentian, per oz. .05 Extract Nux Vomica (poison), per oz. .40 Extract Sarsaparilla, (Jamaica), per oz. .40

F Fluid Magnesia, per bottle .12 1/2 Fuller's Earth, lump or powdered, per lb. .10 Flake White, per lb. .20 Flax Seed, cleaned, per lb. .05

FLUID EXTRACTS We carry a full stock. Send for special Drug Catalogue. Fluid Extract Arnica Flowers, per oz. .07 1/2 Fluid Extract of Black Haw, per oz. .10 Fluid Extract of Blue Cohosh, per oz. .07 1/2 Fluid Extract of Black Cohosh, per oz. .10 Fluid Extract of Blackberry Root, per oz. .07 1/2 Fluid Extract of Buchu, per oz. .10 Fluid Extract of Belladonna Leaves, per oz. .10 Fluid Extract of Cascara Sagrada .07 1/2 Fluid Extract of Cocoa Leaves, per oz. .15 Fluid Extract of Cinchona Calisaya, per oz. .10 Fluid Extract of Culver's Root, per oz. .10 Fluid Extract of Cascara, Aromatic, oz. .07 1/2 Fluid Extract of Cascara, Aromatic, Stearns' Kasha-gra, per oz. .10 Fluid Extract of Celery, per oz. .15 Fluid Extract of Dandelion Root, per oz. .07 1/2 Fluid Extract of Damiana, per oz. .15 Fluid Extract of Gentian, per oz. .07 1/2 Fluid Extract of Golden Seal, per oz. .25 Fluid Extract of Horehound, per oz. .07 1/2 Fluid Extract of Kava Kava, per oz. .15 Fluid Extract of Kava Kava, per lb. 2.00 Fluid Extract of Ladsylpper, per oz. .12 1/2 Fluid Extract of Life Root, per oz. .07 1/2 Fluid Extract of Licorice, per oz. .05 Fluid Extract of Liverwort, per oz. .10 Fluid Extract of Mandrake, per oz. .07 1/2 Fluid Extract of Pilsatilla, per oz. .10 Fluid Extract of R. d Peruvian Bark, per oz. .10 Fluid Extract of Rhubarb, per oz. .15 Fluid Extract of Sarsaparilla, per oz. .10 Fluid Extract of Sarsaparilla, compound, oz .10 Fluid Extract of Senna, per oz. .10 Fluid Extract of Valerian, per oz. .07 1/2 Fluid Extract of Wahoo, per oz. .10 Fluid Extract of Wild Cherry Bark, per oz. .05 Fluid Extract of Wintergreen, per oz. .07 1/2 Fluid Extract of Yellow Dock, per oz. .10 Gold Chloride, pure 15-grain tubes, each .65 Gold Chloride and Soda, 15-gr. tubes, each Guaiacol, per oz. .50 Gum, Juniper (Sandrach), per lb. .50 Gum, Shellac, orange, per lb. .85 Gum, Shellac, white, per lb. 1.00 Gum, Spruce, per oz. .10 Gum, Tamarac, per oz. .10 Gum, Thus, per lb. .25

G Glycerine, pure, by weight, per lb. .25 Glycerine, 3-oz bottle .10 Glycerine, Price's, lb. bot. .65 8-oz. bottle .35 Glycerine, Price's, 4-oz. bottle .20 Gelatine, good, per oz. .04 per lb. .40 Gelatine, fine, per oz. .05 per lb. .60 Gelatine, gold label, per lb. .80 Glue, brown, per lb. .12 1/2 Glue, amber, per lb. .15 Glue, finest white, per lb. .20 Glauber Salts, lb. .05 3 lbs. 10 100 lbs. 2.00 Glycerine and Tannic Acid, per oz. .07 1/2 Glycerine Boracic Acid, per oz. .05 Glycerine Borax, per oz. .05 Gregory's Powder, per oz. .05 Glycerine (Pure Medicinal Petroleum Oil), per lb. bottle .40

GUMS AND CUM RESINS Gum Acacia, best lump or powder, per oz. .07 1/2 Gum Acacia, good clean, per oz. .05 Gum Acacia, fair, 2 ozs. .05 Gum, Assafetida, lump or powder, per oz. .05 Gum, Benzoin, lump, per oz. .05 powder, per oz. .07 Gum, Dragon's Blood, lump or powder, oz. .05 Gum, Gualacum, lump, per lb. .50 powder, per lb. .80 Gum, Myrrh, best, lump or powder, per oz. .07 1/2 Gum, Tragacanth, best, per oz. .07 1/2 Gum, Tragacanth, powder, per oz. .10

H Hydrogen Peroxide, 2-oz. bottle .10 Hydrogen Peroxide, 4-oz. bottle .20 Hydrogen Peroxide, 8-oz. bottle .30 Hydrogen Peroxide, 16-oz. bottle .50

HERBS, BARKS AND ROOTS NOTE—When less than half a pound is ordered, the price is by the ounce. We carry a very complete stock of herbs. The following are the principal :-

Arnica, Flowers, 2 ozs. .05 per lb. .30 Aniseed, whole or powdered, 2 ozs. .10 Aniseed, whole or powdered, per lb. 1.20 Allspice, whole, per lb. .25 Allspice, powdered, per lb. .30 Buchu Leaves, 3 ozs. .10 per lb. .30 Bugleweed, 2 ozs. .05 Balmomy, 2 ozs. .05 Burdock Root, 2 ozs. .05 per lb. .20 Bayberry, 2 ozs. .05 Blackthorn Bark, 2 ozs. .05 Beth Root, 3 ozs .05 Barberry, 2 ozs. .05 Bitter Root, 3 ozs. .05 Bittersweet Bark, 2 ozs .05 Black Cohosh, 2 ozs. .05 per lb. .30 Butternut Bark, 2 ozs. .05 per lb. .30 Boneseet, 2 ozs. .05 per lb. .30 Blue Flag, 2 ozs. .05 per lb. .30 Buckbean Leaves, 2 ozs .05 Bloodroot, powdered, per lb. .30 Blue Cohosh, 2 ozs. .05 per lb. .30 Bay Leaves, per lb. .10 Celery Seed, per lb. .10 Cinchona Bark, pale, powdered, lb. .25 Cinchona Bark, yellow, per lb. 1.60 Cinchona Bark, calisaya, powdered .60 Cinchona Bark, red, powdered, lb. .70 Chamomile Flowers, 2 ozs. .05 per lb. .30 Catnip, 2 ozs. .05 per lb. .30 Cubeb Berries, powdered, per lb. .50 Cubeb Berries, 3 ozs. .10 per lb. .40 Coriander Seed, powdered, per lb. .25 Cascara Sagrada Bark, per lb. .40 Cassia Bark, powdered, lb. .35 Cinnamon Bark or powder, oz. .05 lb. .80 Cloves, whole, Penang, per lb. .50 Cloves, whole, per lb. .20 Cloves, powdered, per lb. .25 Caraway Seed, per lb. .20 Capsicum, per lb. .25 Capsicum, powdered, per lb. .30 Catechu Gum, per lb. .30 Curry Powder, per lb. .35 Curry Powder (Finest), per lb. 1.60 Dandelion, 2 ozs. .05 per lb. .25 Elder Flowers, 2 oz .05 Elecampane, 2 ozs. .05 per lb. .30 Flax Seed, per lb. .05 5 lbs. .20 Flax Seed, ground, per lb. .05 5 lbs. .20 Fennel, 3 ozs. .10 per lb. .30 Fentugreek, per lb. .10 Fentugreek, powdered, per lb. .10 Gold Thread, per oz. .10 Gentian, whole or ground, 4 ozs. .05 lb. .20 Gentian, powdered, 3 ozs .05 per lb. .20 Ginger, Jamaica, bleached, 2 ozs .05 lb. .20 Ginger, Jamaica, powdered, 2 ozs .05 lb. .20 Ginger, African, powdered, 3 ozs .05 lb. .20 Gualacum Chips, per lb. .20 Hops, per lb. .25 Hops, English, per lb. .60 Horehound, 2 ozs .05 per lb. .30 Hellebore, fresh, powdered, per lb. 1.30 Licorice Root, powdered, Russian, per lb. Lincseed Meal, per lb. .05 5 lbs. for Lobelia Herb, 2 oz .05 Lobelia Herb, per lb. .20 Mace, powdered or whole, per oz. .07 Mandrake Root, 2 ozs .05 per lb. .20 Ipecac, powdered, per oz. .05 Juniper Berries, per lb. .10 Licorice Root, stick, per lb .20 Mullein Leaves, 2 ozs. .10 Mustard Seed, per lb .30 Nux Vomica (poison), lb. .33 Nux Vomica (poison), powder, per lb .33 Nutmegs, per oz. .07 1/2 per lb. .75 Nutmegs, powdered, per oz. .07 1/2 per lb. .75 Orris Root, Florentine, 2 ozs .05 per lb. .30 Orris Root, Florentine, powder, 2 ozs. .05 per lb. .30 Pennyroyal, 2 ozs. .05 per lb. .30 Peppermint Leaves, 2 ozs .05 Pipsisewa (Princess Pine), 2 oz .05 Poplar Bark, 2 oz .05 Pulsatilla, 2 ozs. .05 Prickly Ash Bark, 2 ozs. .05 Prickly Ash Berries, 2 ozs. .05 Poppy Heads, 3 for Quassia Chips, per lb. .20 Rhubarb, best Turkey, per oz. .15 Rhubarb, best Turkey, powdered, per oz. .15 Rhubarb, best E. I., per oz .10 Rhubarb, best E. I., powdered, per oz. .10

When wanting Drugs urgently by mail mention the fact when ordering.

na Leaves, best, 3 ozs	.05	per lb.	.20
na Leaves, finest Alexandria, per oz.	.05		.05
na Leaves, powdered, 3 ozs.	.10		.10
safra Bark, per lb.	.20		.20
pery Elm Bark, per lb.	.40		.40
pery Elm ground, per lb.	.45		.45
pery Elm Bark, powdered, per lb.	.50		.50
ron, finest Spanish, per oz.	1.00		1.00
ilcapp, 2 oz.	.05		.05
ink Cabbage, 2 oz.	.05		.05
kenard Root, 2 oz.	.05		.05
amonium Leaves, 2 ozs.	.05	per lb.	.25
d, Fennel, powdered per lb.	.25		.25
d, Cardamom, oz.	.07 1/2		.07 1/2
d, Cardamom, powdered, oz.	.07 1/2		.07 1/2
d, Lobelia, powdered, per oz.	.05		.05
d, Lobelia, powdered, per lb.	.80		.80
saparilla, Jamaica, oz.	.05	per lb.	.35
saparilla, American, 2 ozs	.05	per lb.	.35
et Flag, bleached, per lb.	.20		.20
p Bark, ground, 3 ozs.	.05	per lb.	.20
meric, 4 ozs for	.05	per lb.	.15
nia Snake Root, per oz.	.05		.05
Cherry Bark, 2 ozs	.05		.05
Cherry Bark, per lb.	.20		.20
ergreen Leaves, 2 ozs	.05		.05
rmwood, 2 ozs.	.05		.05
low Dock, 2 ozs.	.05	per lb.	.25

ect Powder, best Dalmatian, per lb.	.35
sh Moss, per lb.	.20
land Moss, per lb.	.20
<b>IRON SALTS</b>	
on Ammoniated Citrate, per oz.	.05
on Ammoniated Tartrate, per oz.	.07 1/2
on Precipitated Carbonate, per lb.	.20
on Saccharated Carbonate, per lb.	.20
on Hypophosphite, per oz.	.15
on and Quinine Citrate, Howard's, per oz.	.35
on Quinine and Strychnine, Howard's, oz.	.40
on Sulphate, pure, per lb.	.10
on Sulphate, Common Green Copperas 2 lbs.	.05

<b>J</b>	
wellers' Rouge, lb.	.60
wellers' Rouge, oz.	.05
ap Powder, per oz.	.05
ap, powder compound, per oz.	.05

<b>L</b>	
corice Juice, Solazzi, oz.	.05
wood Extract, 1/4-lb.	.05
1/2-lb.	.10
me Hypophosphite, per oz.	.10
sterine, Lambert's, per bottle.	.25
sterine, Lambert's, per oz.	.50
moline, per oz.	.05
moline, finest, per oz.	.07 1/2
ivender Flowers, per lb.	.35
ivender Flowers, 2 oz. for.	.05

<b>LINIMENTS</b>	
niment, Camphor Compound, per oz.	.05
niment, Iodine (poison), per oz.	.15
niment Soap, per oz.	.05
niment Soap, methylated, 2 ozs	.05
quid Ammonia (strongest), per lb.	.20

<b>LOZENGES</b>	
enges, Ammonia, Chloride and Licorice per	.05
enges, Bismuth, per oz.	.07 1/2
enges, Bismuth and Charcoal, per oz.	.10
enges, Black Currant, per oz.	.05
enges, Bronchial, per oz.	.10
enges, Charcoal, 10 or 20 gr., per oz.	.05
enges, Cough, per oz.	.05
enges, Digestive, per oz.	.05
enges, Guaiacum, per oz.	.07 1/2
enges, Linsed, Licorice and Chlorodyne	.40
2 ozs.	.05
enges, Pepsin and Bismuth, per oz.	.15
enges, Pepsin and Charcoal, per oz.	.07 1/2
enges, Pepsin, Charcoal and Bismuth, oz.	.12 1/2
enges, Pepsin, Bismuth and Ginger, oz.	.12 1/2
enges, Pepsin, Charcoal, Magnesia and Ginger,	.10
per oz.	.10
enges, Santonine, 1, 2 or 3-gr, per oz.	.10
enges, Sulphur and Cream of Tartar, oz	.07 1/2
per lb.	.90
enges, Red Gum, per oz.	.10
enges, Rhubarb, Soda and Ginger, oz.	.07 1/2
enges, Voice and Throat, per oz.	.05
enges, Worm, per oz.	.05

<b>M</b>	
agnesia, citrate, per lb.	.35
agnesia, calcined, per oz.	.05
agnesia, carbonate, 2 ozs for	.05
both Camphor, naphthaline balls, per lb.	.05

<b>N</b>	
Nail Powder, for polishing finger nails, oz.	.50
Nuts Areca, per lb.	.45
Nuts Areca, powdered, per lb.	.45
<b>O</b>	
Opium, powdered, poison, per oz.	1.25
Ointment, Peruvian, bottle.	.15
Ointment, Citrine, per oz.	.05
Ointment, Belladonna, per oz.	.10
Ointment, Tar, per oz.	.05
Ointment, White Precipitate, per oz.	.50
Ointment, Red Precipitate, per oz.	.05
Ointment, Pile, bottle.	.25
Ointment, Galls and Opium, per oz.	.15
Ointment, Carbolic, oz.	.05
Ointment, Sulphur, oz.	.05
Ointment, Mercurial, Blue, strong, per oz.	.10
dilute, per oz.	.10
Ointment, Spermaceti per oz.	.05
Ointment, Zinc, oz.	.05
Ointment, Zinc, in screw-top bottle.	.10
Ointment, Iodine, per oz.	.07 1/2
Ointment, Rose Water, oz.	.05
Ointment, Acid, Boracic, per bottle.	.10
Ointment, Ith.	.15
Ointment, Iodine, stainless, 5 per cent, oz.	.15
Ointment, Lice.	.15

<b>OILS</b>	
Send for Special Drug Catalogue.	
Oil, Almond, sweet, oz.	.05
Oil, Coconut, 2 ozs.	.05
Oil, Coconut, perfumed, per bottle.	.10
perfumed, per lb.	.50
Oil, Camphorated, per oz.	.05
Oil, Cod Liver, finest Norwegian, pint bot.	3.00
Oil, Cod Liver, finest Norwegian, per gal.	3.00
Oil, Cod Liver, finest Norwegian, 16-oz bot.	4.50
Oil, Cod Liver, finest Norwegian, 8-oz bottle.	2.25
Oil, Castor, per pint bottle.	.20
Oil, Castor, Italian pint bottle.	.35
Oil, Castor, tasteless, per pint.	.50
Oil, Eucalyptus oz.	.10
Oil, Juniper Berries, per oz.	.20
Oil, Lemon, per oz.	.15
Oil, Orange, sweet, per oz.	.25
Oil, Olive, best, per oz.	.05
Oil, Olive, finest, per pint.	.65
Oil, Olive, fine, per pint.	.50
Oil, Olive, superior edible, per	.35
pint.	.35
Oil, Olive, union salad, per	.20
pint.	.20
Oil, Origanum, per oz.	.05
Oil, Peppermint, American,	.40
per oz.	.40
Oil, Sassafras, per oz.	.07 1/2
Oil, Sandalwood, (Pears') oz.	6.00
per lb.	6.00
Oil, Sperm, 3-oz bottle.	.30
pint bottle.	.30
Oil, Sewing Machine, pint.	.10
Oil, Turpentine, pure, per oz.	.10
Oil Turpentine, common, per pint.	.10
per gallon.	1.00
Oil, Tar, per pint.	.25
Oil, Wintergreen Leaf, per oz.	.25
Oil, Wintergreen, natural, per oz.	.25



We carry a very complete stock of oils other than those mentioned above. Send for Special Drug Catalogue.

<b>P</b>	
Pepsin, powdered, per oz.	.90
Pepsin, Boudault's, per oz.	.90
Pepsin Tablets, per oz.	1.00
Pepsin Tablets, sugar coated.	.90
Phenacetine, Bayer's, per oz.	.40
Phenacetine B. P., per oz.	.40
Pipe Clay, in blocks of about 1/2 lb.	.05
Pumice Stone, lump, per lb.	.20
Pumice Stone, powdered, per lb.	.10
Pumice Stone, cut for toilet use, per piece.	.10
.02 1/2 .05 .07 1/2 .10	.20
Paregoric, 2-oz bottle.	.10

<b>POWDERS</b>	
Seidlitz Powders, 2 boxes.	.25
Seidlitz Powders, 3 in envelope	.25
Phenacetine Powders, 5 grs., per doz.	.15
7 grs., per doz.	.20
10 grs., per doz.	.25
Headache Powders, 2 in envelope	.25
Headache Powders, per box	.25

<b>PLASTERS</b>	
Belladonna on moleskin, 18 in. wide, per yd.	1.00
Belladonna Plaster on Calico, 17 in. wide,	.75
1 yard rolls	.75
Belladonna Plaster, porous or plain, 7 in.	1.00
wide, per yard	1.00
Sticking Plaster, on calico, 18 in. wide.	.15

Sticking Plaster, on glazed calico, 18 in. wide, per yard.	.20
Sticking Plaster, finest calico, 18 in. wide, per yard.	.30
Menthol Plaster, 6 in. wide, per yd.	.75
Zinc Oxide Plasters, 1-in. wide, 5 yds.	.50
Zinc Oxide Plasters, 2-in. wide, 5 yds.	.75
Zinc Oxide Plasters, 7-in. wide, 5 yds.	3.00
Zinc Oxide Plasters, 12-in. wide, 5 yds.	5.00
Belladonna Plaster for spreading, per oz.	.10
Lead Plaster for spreading, per oz.	.05

<b>POTASH SALTS</b>	
Potash, Bicarbonate, 2 ozs.	.05
Potash, Bromide, per oz.	.05
Potash, Carbonate, 2 ozs.	.05
Potash, Chlorate, 2 ozs.	.05
Potash, Chlorate, pure, per lb.	.40
Potash, Permanganate, per oz.	.05
Potash, Nitrate (Saltpetre), per lb.	1.50
Potash, Iodide, per oz.	.35
Potash, Caustic, 1-oz. bottle, each.	.10
Potash, Caustic lumps, pure, 1-lb. bottle.	.60
Potash, Hypophosphite, per oz.	.15

(Pills by Mail, Postage Paid)  
Sugar coated marked by s.c., and g.c., for gelatine coated. Prices quoted are for 100 pills. We cannot sell smaller quantities at same price, 40 pills would be half the price of 100.

Besides the following we carry many other different as well as different makers' pills.	
Aloes and Assafoetida, g.c., 100.	.40
Aloes and Iron Pills, 5 grs. per 100.	.55
Aloin, Strychnine, and Belladonna per 100	.50
Aloin, Strychnine, Belladonna and Ipecac, per 100.	.50
Aloin, Strychnine, Belladonna and Cascara, per 100.	.50
Aperient Pills, per 100.	.60
Assafoetida, 3 or 4 grs., per 100.	.40
Assafoetida, 5 grs., per 100.	.50
Assafoetida and iron, per 100.	.40
Blaud's Pills, pink, sugar coated, 3 or 5 grs., plain or improved, per 100.	.20
Blaud's Pills, g.c., 3 or 5 grs., plain or improved, per 100.	.30
Blue Pills, 1, 2, 3, 4 or 5 grs., per 100.	.50
Blue Pills, with Colocynth and Belladonna, per 100.	.65
Calcium Sulphide, 1/20, 1/10, 1/5, 1/4, 1/2, 1, 2 or 3 grs. per 100.	.40
Calomel Pills, 1/4, 1/2, 1, 2, 3, 5 grs. per 100.	.40
Cascara Sagrada Extract, 1 gr. per 100.	.40
2 g.s., per 100.	.50
3 grs., per 100.	.60
Cascara and Nux Vomica, per 100.	.60
Cascara, Nux Vomica and Belladonna, 100	.60
Cathartic Compound, vegetable, per 100.	.40
Dinner Pills, Chapman's, per 100.	.40
Dandelion Extract, 3 grs., per 100.	.60
Damlana Extract, 3 grs. per 100.	.60
Evacuant Pills, per 100.	.50
Iron and Quinine Citrate, 2 grs. per 100.	.45
Iron and Quinine Citrate, 3 grs. per 100.	.55
Iron and Quinine Citrate, 5 grs., per 100.	.60
Iron, Quinine and Strychnine, per 100.	.60
Liver Pills, improved vegetable, per 100.	.40
Migrain Pills, per 100.	.60
Phenacetine, 2 gr., per 100.	.75
Phenacetine, 5 grs., per 100.	1.25
Phenacetine and Quinine Compound, 100.	1.60
Phenacetine and Salol, per 100.	1.00
Rhubarb Compound, per 100.	.40
Strychnine Pills, (on physician's prescription only), 1/100, 1/60, 1/50, 1/40, 1/32, 1/20, 1/20, 1/16, per 100.	.40
Salol, 2 1/2 grs., per 100.	.70
Salol, 5 grs., per 100.	1.00
Three Valerianates, quinine, iron, and zinc, per 100.	1.00

<b>"HOWARD'S" QUININE SALTS</b>	
Quinine Sulphate (bulk), per oz.	.45
Quinine Sulphate, 1-oz bottle.	.60
Quinine Hypophosphite, per oz.	1.50
Quinine Capsules and Pills, 24 1-gr., 20 2-gr., 16 3-gr., 12 4-gr. or 9 5-gr., in a box.	.10
Per 100 of either pills or capsules, 1-gr.	.40
2-gr. 50 3-gr. 65 4-gr. 85 5-gr.	1.10

<b>R</b>	
Resorcin, per oz.	.30
Resin, yellow, ordinary, per lb.	.05
Rose Leaves, per lb.	.40

Compare our quality and prices with all others

Red Precipitate, per oz.	.10
Rochelle Salts, 2-oz pkt.	.05
8-oz pkt.	.20
1-lb pkt.	.15
Raspberry Vinegar, per bottle.	.35
Rhubarb Root, Turkey, per oz.	.15
Rhubarb Root, powdered Turkey, per oz.	.15
Rhubarb Root, East India, per oz.	.10
Rhubarb Root, powdered, E. I. per oz.	.10

**S**

Saccharine, 550 times sweeter than sugar, oz.	.50
Saccharine Tablets, per 100 1/4-grain.	.35
per 100 1/2-grain.	.40
per 100 1-grain.	.50
Sugar of Milk, powdered or crystal, per lb.	.35
Salol, per oz.	.15
Sulphonal, per oz.	.40
Santonine (poison), per oz.	.75
Spermaceti (Cetaceum), per oz.	.05
Sugar of Lead (poison), pure, lb.	.25
Sugar of Lead (poison), commercial, lb.	.15

**SULPHURS**

Flower of Sulphur, per lb.	.05
5 lbs.	.20
Roll Sulphur (brimstone), lb.	.05
5 lbs.	.20
Milk of Sulphur, (Lac.) per lb.	.20
Sulphur, Precipitated, per lb.	.20

**SILVER SALTS**

Nitrate of Silver Crystals, per oz.	.80
Nitrate of Silver Points, mounted.	.10

**SPIRITS**

Aromatic Spirits of Ammonia, Sal Volatile, per oz.	.05
Spirits of Camphor, per oz.	.05
Spirits of Juniper, per oz.	.05
Spirits of Sweet Nitre, Howard's, per oz.	.05
Spirits of Sweet Nitre, Howard's, per lb.	.80
Spirits of Sweet Nitre, ordinary, per oz.	.05
Spirits of Sweet Nitre, per lb.	.80
Spirits of Rosemary, per oz.	.05

**SODAS**

Bicarbonate of Soda, 3 lbs.	.10
Howard's Bicarbonate of Soda, per lb.	.05
Sulphate of Soda, Howard's, per lb.	.05
Sulphite of Soda, per lb.	.05
Hypophosphite of Soda, per oz.	.10
Phosphate Soda, granular, per lb.	.05
Phosphate Soda, Howard, per lb.	.05
Cautic Soda, common, in 5 lb tins, per tin.	.00
Salicylate of Soda, per oz.	.07 1/2
Cautic Soda, 1-oz bottle.	1.00
Salicylate of Soda, natural, per oz.	.10
Phosphate Soda, Effervescent, per lb. bottle.	.05
Carbonate Soda, crystal, per lb.	.10
Carbonate Soda, dried, per lb.	.20

**SYRUPS**

(Containers extra.)

Syrup Senna, 3 ozs.	.10
Syrup Rhubarb, 3 ozs.	.10
Syrup Iodide of Iron, per oz.	.05
Syrup Squills, 2 ozs.	.05
Syrup Wild Cherry, 2 ozs.	.05
Syrup, Easton's, per oz.	.05
Syrup Tolu, 3 ozs.	.10
Syrup Phosphate of Iron, Lime, Potash and Soda, (Parri-he's Chemical Food), per lb.	.50
Syrup of Ipecac, per oz.	.05
Syrup of Buckthorn, per oz.	.05

**T**

Therapion, Nos. 1, 2 and 3, per bottle	1.00
Trileure Tablets, (for corpulency)	.85
2.60	
Turpentine, Venice, per lb.	.40
Turpentine, pure, spirits, per oz.	.05

**TABLETS AND TABLET TRITURATES**

Aloin, Belladonna and Nux Vomica, per 100	.30
Aloin, Belladonna and Podophyllum, 100.	.30
Aloin Belladonna, Strychnine and Cascara, per 100.	.30
Aloin, Belladonna, Strychnine and Ipecac, per 100.	.30
Aloin Compound, per 100.	.30
Aloin and Cascara Compound, per 100.	.30
Cathartic Compound, improved, per 100.	.30
Cathartic, active, per 100.	.30
Calomel grs. 1/50, 1/20, 1/10, 1/5, 1/4, 1/2, 1, 2, 3 and 5, per 100.	.30
Calomel and Sodium Bicarbonate, per 100.	.30
Calomel and Sodium Bicarbonate Compound, per 100.	.30

Cascara Extract, 1 gr. per 100.	.25
Cascara Extract, 2 gr. per 100.	.30
Cascara Extract, 3 gr. per 100.	.40
Cascara Extract, 4 gr. per 100.	.50
Cascara Extract, 5 gr. per 100.	.60
Saccharine, 1/2 gr. per 100.	.35
Saccharine, 1/4 gr. per 100.	.40
Saccharine, 1 gr. per 100.	.50
Santonine, 1/2 gr. per 100.	.40
Santonine, 1 gr. per 100.	.50
Santonine and Calomel, per 100.	.40
Sodium Salicylate, 5 grs. per 100.	.40
Salol, 5 grs. per 100.	.80

Besides the above enumerated Tablet Triturates we carry a full line.  
Forty tablets at half the price of 100.  
See also Compressed Tablets.

**TABLOID PRODUCTS**

We stock the tabloids made by Burroughs Wellcome & Co., England. See Special Drug Catalogue (Series A.)

**TINCTURES**

Tincture of Aloes, per oz.	.05
Tincture of Arnica, oz.	.05
Tincture of Assafoetida, per oz.	.05
Tincture of Benzoin Compound, (Friar's Balsam), per oz.	.05
Tincture of Benzoin Simple, per oz.	.05
Tincture of Bloodroot, per oz.	.05
Tincture of Buchu, oz.	.05
Tincture of Columbo, oz.	.05
Tincture of Cardamom's Compound, per oz.	.05
Tincture of Capsicum, (Cayenne), per oz.	.05
Tincture of Camphor Compound (Purgative)	.05
Tincture of Catechu, per oz.	.05
Tincture of Cantharides (poison), per oz.	.05
Tincture of Cimicifuga, per oz.	.05
Tincture of Cinchona Bark, yellow, per oz.	.05
Tincture of Cinchona Bark Compound, oz.	.05
Tincture of Digitalis (poison), per oz.	.05
Tincture of Gentian, compound, per oz.	.05
per lb.	.50
Tincture of Guaiacum, oz.	.05
Tincture of Ginger, per oz.	.05
Tincture of Ginger, (strong), per oz.	.07 1/2
Tincture of Guaiacum (ammoniated) per oz.	.05
Tincture of Hyoscyamus (poison), per oz.	.05
Tincture of Iron, 3 ozs.	.10
Tincture of Iodine, per oz.	.07 1/2
Tincture of Iodine, (Churehill's), per oz.	.15
Tincture Lavender, compound, per oz.	.05
Tincture of Lobelia, per oz.	.05
Tincture of Myrrh, per oz.	.05
Tincture of Nux Vomica (poison), per oz.	.05
Tincture of Opium (Laudanum, poison), oz.	.07 1/2
Tincture of Rhubarb Compound, per oz.	.05
Tincture of Senna Compound, per oz.	.05
Tincture of Valerian, per oz.	.05
Tincture of Valerian (Ammoniated), per oz.	.05

**W**

Walnut Juice (English), per oz.	.05
Witch Hazel, Arnicated Compound, per bottle.	.15
.25	
Wine of Ipecac, 2 ozs.	.15
Wine of Antimony, per oz.	.05
Wine of Aloes, per oz.	.05
Wine of Colchicum, per oz.	.05
Wine of Cocoa Leaves, per oz.	.05
Wine of Iron (bitter), per oz.	.05
Wine of Ranbarb, per oz.	.05
White Precipitate, per oz.	.10
Wax, see Bees Wax	
White Paraffine Wax, per lb.	.15
Wine of Iron Citrate, per oz.	.05
Wine of Pepsin, per oz.	.05
Wine of Quinine, per oz.	.05
Witch Hazel, distilled, "highest grade," containing fifteen volumes of pure grain alcohol in every one hundred volumes that is practically 15%.	.10
6 oz. bottle for.	.25
Pint bottle for.	.50
Half-gallon bottle.	1.00



**ZINC SALTS**

Zinc Oxide, common, per lb.	.15
Zinc Oxide, Howard's, per lb.	.60
Zinc Oxide, Hubcock's, per lb.	.60
Zinc sulphate, common, per lb.	.15
Zinc Sulphate, pure, per lb.	.25
Zinc Stearate Dusting Powder, 1 oz. bottles.	.30

Always send sufficient postage if sent by mail, any over will be returned.

**Best Drugs at best prices.**

Always send sufficient postage if goods are to be sent by mail, any over will be returned.



**Olive Oil.** We import large quantities of Olive Oil from the leading manufacturers of Italy and France and can give it to you in the original bottles and tins when you desire it that way. There is not any article which you can be deceived in more readily than Olive Oil, as it is easy to add Sesame Oil, Cotton Seed Oil or any one of the Vegetable Oils which are practically without taste to Olive Oil. We can give you pure Olive Oil of fine quality, suitable for table use in 1 gallon (Imperial measure) tin for a tin..... 2.50  
per pint..... .35  
pint bottle..... .40  
The following are the very highest grade of Virgin Olive Oil, both French and Italian, and for medicinal purposes, are known to be the best. Finest medicinal Olive Oil, bottled by ourselves, bottle..... .10  
.20  
.35  
70  
Finest Medicinal Olive Oil, pint bottle..... .70  
Fine Medicinal Olive Oil, pint bottle..... .60  
Superior Edible Olive Oil, pint bottle..... .40

**PATENT MEDICINES**

Owing to the advance of all liquid preparation in the revised tariff of 1906 to 50 per cent., some of the non-alcoholic preparations have to be advanced in price from what they were previously. We carry a stock of all the leading patent medicines. Our list comprises the more generally asked for ones.

**A**

Antiseptic Liquid, Lewis'	.15
.25	
.50	
Alcock's Corn Plasters	.20
Alcock's Porous Plasters, each	.10
Ayer's Sarsaparilla, bottle	.80
Ayer's Cherry Pectoral, bottle	.23
.45	
.80	
Ayer's Pills, box	.20
Abbey's Effervescent Salt	.20
.40	
Allenbury's Food, No. 1	.45
.80	
Allenbury's Food, No. 2	.45
.80	
Allenbury's Food, No. 3	.30
.60	
Armour's Ext. Beef	.25
.45	
.85	
1.60	
3.00	

**B**

Burdock Blood Bitters	
Burdock Pills	
Bromo Seltzer	.08
.23	
.45	
Burroughs Wellcome's Glycerine Suppositories, children's or adult's	.20
.40	
Bileans	.20
Blood Purifier, olden time	.10
Burns Ointment, for burns, scalds, broken chilblains, etc., bottle	.10
Blue Ointment, bottle	.10
Belladonna Plasters	.10
Banion Plasters, thick or thin	.10
Beef, Iron and Wine (Lewis') bottle	.50
Butter Color (Well's-Richardson's)	
	.12
.20	
.35	
.70	
Blair's Gout and Rheumatic Pills	.35
.70	
Beecham's Pills imported	.30
Beecham's Celebrated English Pills, box, or 2 boxes for	.40
Bovril Cordial	1.00
Bovril, Ext. of Beef	.20
.35	
.65	
1.10	
Boracic Eye Water	.15
Bishop's Varlets Lithia, 3 gr. 5 grs.	.30
.40	
Raby's Own Tablets	.20
Bishop's Citrate of Magnesia, 5-grain bottles	.20
In lb. bottles	.40
Bishop's Citrate of Lithia, effervescent, bot.	.30
Bishop's Tonules for Nerve, etc.	.70
Bishop's Varlets for Gout	1.50

**C**

rtter's Iron Pills, box.....	.35
rtter's Little Nerve Pills, box.....	.15
rtter's Little Liver Pills, bottle.....	.30
ckle's Pills.....	.30
storia, Pitcher's, bottle.....	.25
n Pastes, thin or thick box.....	.10
ase's Nerve Food.....	.35
ase's Nerve Food, 3 boxes.....	1.00
ase's Ointment.....	.70
ase's Linseed and Turpentine.....	.17 1/2
ase's Catarrh Cure.....	.17 1/2



Cod-liver Oil, finest Norwegian, 8-oz bottle.....	.25
16-oz. bottle.....	.45
Per gallon.....	3.00
Castor Oil, bottle.....	.05 .10 .15
Castor Oil, pint bottle.....	.20
Castor Oil, Italian, bottle.....	.10 .20
Castor Oil, Italian, pint bottle.....	.35
Castor Oil tasteless and odorless, bottle.....	.15 .20 .25 .35 .50
Chase's Kidney-Liver Pills, per box.....	.15
California Syrup of Figs.....	.40
Cedar Camphor, for packing away furs and keeping away moths, per tin.....	.15
coride of Lime, box.....	.04 .08
rke's B41 Pills.....	1.15
icura Resolvent, liquid.....	.0.60 1.00
icura Resolvent, dry.....	1.15
icura Ointment, per box.....	.50 1.00
icura Pills.....	.30
ina Pellets.....	.25
dy Cascalettes.....	.10 .25 .50
lsbad Salts, powder or crystal.....	.75
rke's Blood Mixture.....	1.00
dy's Disinfecting Fluid, red.....	.35
dy's Disinfecting Fluid, green.....	.35
tt's Acetic Acid (Acetocura).....	.40 .75
omon Sense Rat Exterminator.....	.15 .25
omon Sense Roach Exterminator.....	.25 .50
soloids, for falling hair, box.....	.50
olic Ointment, bottle.....	.10

**D**

d Shot Worm Candy.....	.07 1/2
mond Dinner Pills, per box.....	.20
id's Kidney Pills, per box.....	.30
id's Dyspepsia Tablets, per box.....	.30
nt's Kidney Pills, per box.....	.40
mond Dyes, full assortment of colors.....	.07 1/2
ORE—State when ordering Diamond Dyes other wanted for cotton, silk or woolen goods.	

**E**

on's Effervescent Phosphate of Soda.....	.20 .60
on's Effervescent Fruit Salt is very pleasant to take, per 1-lb. bottle.....	.40
1-lb. bottle.....	.25
man's Universal Embrocation.....	.30 .45 .85
man's Royal Embrocation.....	.40 .80
's Fruit Salt, per bottle.....	.70
ay's Infant Food.....	.35 .60 .85 3.00
us' (Barks) Throat Pastiles.....	.20
centrated Essence of Jamaica Ginger, 8-oz. bottle.....	.15

**Extract of Malt Preparations**

Extract of Malt is prepared from non-alcoholic malt extract. Is the natural digester of starchy food, and condenses, which is of a similar nature to yeast, converting the indigestible starchy food, such as potatoes, rice, porridge, bread, etc., into assimilable food.



Extract of Malt, plain.....	.50
Extract of Malt and Cod Liver Oil.....	.50
Extract of Malt, Cod Liver Oil and Hypophosphites.....	.50
Extract of Malt, Cod Liver Oil and Creasote.....	.50
Extract of Malt and Hypophosphites.....	.50
Extract of Malt and Hypophosphites, with Quinine and Strychnine.....	.75
Extract of Malt Phosphates, Iron, Quinine and Strychnine.....	.50
Extract of Malt, Pepsin and Pancreatine.....	.75
Extract of Malt, with the Glycerophosphates of Iron and Lime with Pepsin and Pancreatine, bottle.....	.75

**F**

Fellow's Syrup, bottle.....	1.00
Furniture Polish, bottle.....	.10
Fowler's Extract of Wild Strawberry.....	.30
Fluid Magnesia, bottle.....	.12 1/2
Foot Powder, for sweating feet.....	.10
Fellow's (Noah) Bronchial Leaves.....	.30

**G**

Gehrig's Teething Necklaces, each.....	.35
Graves' Worm Syrup.....	.18
Gray's Syrup Red Spruce.....	.17 .40
Gutapercha Enamel, for stopping teeth, stk.....	1.05
Gude's Peptomangan.....	1.00
Grasshopper Pills.....	.50
Grasshopper Ointment.....	.50
GIN Pills.....	.45
Gillett's Lye, per tin.....	.10
or 3 tins for.....	.25

**H**

Holloway's Pills.....	.30 .90 1.25
Holloway's Ointment.....	.30 .90
Holloway's Corn Cure.....	.20
Hanson's Corn Cure.....	.10
Homocea Healing Ointment.....	.30
Homocea Embrocation.....	.25
Hnarlem Oil.....	.05
Horlick's Malted Milk.....	.45 .85 3.25
Hagyard's Balsam.....	.20
Henches' Nourishing Meal.....	.35
Hood's Pills.....	.18
Howarth's Carminative.....	.25

**Horse and Cattle Medicines**

Horseowners and cattlemen will find it to their advantage to have their condition powders, cattle spices, liniments, etc., made up by us. Send your recipes and get prices.

Lewis' Cough Balls will be found excellent for horses, per box.....

Lewis' Condition Powders are the best for both horses and cattle, will promote digestion, give an appetite and good clear skin, per lb.....	.15
Purgative Horse Balls, strong, per box.....	1.00
Purgative Horse Balls, mild, per box.....	.75
Cattle Spice, per lb.....	.20



Lewis' Sweat Blister for Horses.....	.25
Lewis' Hardening Lotion for Horses, pt. bil.....	.25
Gombault's Caustic Balsam.....	1.35
Hoof Liniment, pint bottle.....	.25
Hoof Oil, pint bottle.....	.25
Steven's Ointment, the substitute for firing horses per tin.....	.75 1.50
Harvey's Red Lotion.....	.50
Harvey's Hair Restoring Ointment.....	.40

**I**

Iron Ox Tablets, box.....	.25
---------------------------	-----

**J**

Johnston's Fluid Beef Extract.....	.25 .45 .75 1.00 1.25
------------------------------------	-----------------------

**K**

King's Dandelion Pills.....	.35
Kidney Mixture, Lewis', bot.....	.35 .70
Kellogg's Asthma Cure.....	.20 .75
Kutnow's Salts.....	.90
Lewis' Emulsion of Cod Liver Oil with Hypophosphites of Lime and Soda. This emulsion is made with the finest "Lofoten" Norwegian Cod Liver Oil, is pleasant to take for coughs, colds, debility, loss of flesh and all wasting diseases, it is not alone the best, but the cheapest, as we give a 16-oz bottle for.....	.50
Lewis' Kidney Mixture, for lame back, sore and inflamed kidneys, &c., &c., 8 oz. bottle.....	.35
20-oz. bottle.....	.75
Petroleum Emulsion with the hypophosphites of lime and soda, nicely flavored, 16-oz. bottle for.....	.50
Compound Syrup of the Hypophosphites of Iron, Lime, Potash, Soda, Manganese, Quinine, and Strychnine, in their proper medicinal proportions. This is an unrivalled nerve and tissue builder as well as for general debility and all pulmonary and wasting diseases, 8-oz. bottle.....	.25 16-oz. bottle..... .50

Children's Compound Syrup of the Hypophosphites of Iron, Lime, Potash, Soda and Manganese, for building especially where the bones are not properly developing. 8-oz. bottle.....	.25
16-oz. bottle.....	.50
Parlishes' Syrup or Chemical Food. A compound syrup of the phosphates of iron, lime, potash and soda, 8-oz. bottle.....	.25

Lewis' Extract of Sarsaparilla, together with cascara, burdock, buchu and other roots and herbs, without iodide of potassium or other chemicals; is an excellent blood purifier and tonic. Price, 8-oz. bottle.....	.25
10-oz. bottle.....	.50

Lewis' Iodized Extract of Sarsaparilla Compound containing the iodides of potassium and iron for purifying the blood, at the same time that it is an alterative it is a tonic and liver stimulant, bottle.....	.35 .70
Stamping Powder for fancy work, oz.....	.10

Lewis' Compound Witch Hazel Anricated, for bruises, swellings, pain, etc. This is a very astringent lotion, and if applied to a bruise immediately accident occurs will prevent coloration and swelling; and even when the bruise has discolored will promote circulation, thus removing color as well as pain, 4-oz. bottle.....	.15
8-oz. bottle.....	.25
20-oz. bottle.....	.50

Boracic Eye Water, for inflamed eyes or eye lids, per bottle.....	.15 .25
Cramp Mixture, price.....	.25



**Herb Bitters.** This packet is composed of blood purifying herbs, roots and bark, such as sarsaparilla, burdock, cascara, mandrake, etc., and is sufficient to make two quarts of blood purifying medicine. Price.....

Sample packet.....	.15
Postpaid.....	.21
Postpaid.....	.07

**Pile Ointment.** An almost certain cure and a sure relief for all kinds of piles, bottle.....

**Peruvian Ointment.** The most antiseptic healing ointment for burns, scalds, cuts, sores, frostbites and any breaks of the skin, chap or scald, sore nipples, etc., bottle.....

Burn's Ointment, for burns, scalds from hot water or steam, etc., should be in every household and boiler room, 2-oz. bot. ....	.15
4-oz. bottle.....	.25
8-oz. bottle.....	.50

**Glycerine Chlorate of Potash and Iron Mixture,** can be used as a gargle for sore throat, also as an internal remedy for the prevention and cure of diphtheria, and for the building up of the system, etc., bottle.....

**Quinine and Iron Tonic,** in proper doses, 12-oz. bottle.....

**M. A. G. Mixture** of acid and gentian is a liver stimulant.....

**Old Time Blood Purifier,** sulphur, molasses, cream tartar compound large bottle.....

**Compound Syrup of Eucalyptus, White Pine and Wild Cherry,** for bronchitis, coughs, colds. It is the least hurtful of all cough medicines on the stomach, acting as an antiseptic, while at the same time it is composed of the very best expectorants and healing agents for the throat and lungs, small bottle.....

**Lewis' Dyspeptic Chocolate Tablets,** for dyspepsia indigestion, heartburn, sour stomach, etc., etc, per box.....

**Aromatic Cascara,** which is very pleasant to take and does not contain any laxative except cascara sagrada, 5-oz. bottle.....

**Cascara and Licorice Mixture,** 2-oz. bottle.....

**Quinine Wine.** Regular large bottle.....

**Lewis' Eucament Liniment.....**

**Rheumatic Waters.** For lumbago or sore back rheumatism, sciatica, etc., box.....

**Headache Waters.** Are almost an instantaneous cure for nervous headaches, fullness of the head, etc., per box.....

**Headache Powders,** per box.....

**Toothache Drops,** bottle.....

**English White Oils, Liniment.....**

**Salts of Lemon.** For removing stains from linens, etc., bottle.....

**Goods Manufactured by us are of Highest Standard.**

Bronchial Lozenges. For coughs, colds, box	.10
Chlorate of Potash Tablets, box	.05
Bland's Iron Pills, 3 or 5 grain pink sugar coated, 50 in oox.	.10 or 1.0 for
Bland's Improved Iron Pills, box of 50	.10
Bland's Laxative Pills, 50 for	.15
Bland's pills, gelatine coated, per 100	.30
Liquid Sulphur for Vapor Baths, bottle	.25
Beef, Iron and Wine	.35
Pectoral Balsam of Horehound, Squills and Wild Cherry, for coughs and colds, bot.	.10 .25 .50

Children's Cough Syrup of Ipecac, squills, wild cherry, tar, horehound, tolu, etc. bot.	.10 .25
Astringent Cordial, for cramps, diarrhoea, cholera, etc., bottle	.15 .25
Perfumed Powder for sweating feet, will cure blistered sore feet from almost any cause, hardening them so that they give no further trouble, pain or suffering, box	.10
Lewis' Liver Pills for enlargement of the liver, constipation, etc, box of 30 pills for	.10
Lewis' Liquid Antiseptic, for all purposes where a liquid disinfectant and deodorizer should be used. It is the most pleasant and efficacious tooth and mouth wash; containing the active antiseptic properties of eucalyptus, baptiste, thymol, gaultheria, gum benjamin, etc. Price 4-oz. bottle	.15
8-oz. bottle	.25
20-oz. bottle	.50

Liquid Ammonia, Household	.30
Little's Soluble Phenyl, bottle	.10 .15 .25
Lye, Concentrated, Eaton's 3 tins	.25

Miller's Iron Pills	.20
Menthol Inhalers	.25
Morris'n's Pills, No. 1	.25
No. 2	.25
Mellin's Food, American	.35
Mellin's Food, English	.40
Milburn's Heart Nerve Pills, per box	.40
Milburn's Rheumatic Pills, per box	.40
Mustard Plasters	.10 .15 .20 .30
Menthol Plasters	.18
Menthol Plasters	.15
Minard's Liniment	.17
Morse's Indian Root Pills	.25
Menthol Pencils	.10 .15 .20
Murray's Fluid Magnesia	.25
Mecca Compound	.20 .40
Mosquito and black Fly Oil, bottle	.25
McKenzie's Catarrh Cure	.25
Menthol Snuff	.10

Nestle's Milk Food, 2 tins for	.75
Nasal Balm	.35
Norton's Chamomile Pills	.30

Paregoric, 2 oz bottle	.10
Phosphorine, Ashton & Parson's	.45
Perry Davis' Pain Killer	.18
Pettit's Eye Salve	.20
Pond's Extract	.40
Paine's Celery Compound	.75
Pink Pills, (Dr. Williams'), box	.35
Pink Pills, (Dr. Williams'), 3 boxes for	1.00
Putnam's Corn Cure	.20
Pinkham's Vegetable Compound	.85
Pinkham's Liver Pills	.20
Pinkham's Compound in pill form	.85
Parmalee's Pills	.18

Radway's Pills	.18
Radway's Resolvent	.75
Radway's Ready Relief	.18
Rhubarb and Magnesia Mixture	.10
Rendall's Wife's Friend Pessaries	.20
Ridge's Food	.15
Roache's Embrocation	1.30
Robinson's Patent Barley	.10
Rough on Rats (Poison)	.15
Robinson's Groats	.10
Robinson's Arrowroot	.25

Sarsaparillas	
Young's Sarsaparilla, with iodide of potassium, is the best blood purifier and alterative, as well as the cheapest; price per bottle	.35
Sarsaparilla, iodized, Lewis', per bottle	.35 .70
Sarsaparilla, Lewis', without iodide of potassium, per bottle	.25 .50
Sarsaparilla, Bristol's	.70
Sarsaparilla, Ayer's	.85
Sarsaparilla Hood's	.70
Salts of Lemon, bottle	.05
Syrup of Squills, 3-oz. bottle	.10
Syrup White Pine and Tar, 3-oz. bottle	.15
Seidlitz Powders, 10 in box, per box	.12
Seidlitz Powders	.30
Stedman's Soothing Powders	.25
Stedman's Teething Powders	.25
Slocum's Emulsion	.30 .75

Slocum's Expectorant	.20
Slocum's Psychine	.35 .70 1.40
Scott's Emulsion	.40 .80
Seigel's Syrup	.45
Seigel's Pills	.18
Stearn's Wine Cod Liver Oil	.75
Stearn's Headache Wafers	.20
Surf Sea Salt	.10
Sea Salt, in bags of about 10 lbs.	.12
Sea Salt, Tidman's English	.20 .30
Stearn's Kasagara	1.25

Tar, Carolina, tin	.10
Thomas' Electric Oil	.15
Tartarlic Acid Tablets	1.00
Tartarlic Acid and Sulphur Tablets	.80
Turlington's Balsam	.08
Tincture of Iron, 3-oz. bottles	.10
Tincture of Arnica, 2-oz. bottle	.10
Tincture of Myrrh, 2-oz. bottle	.10
Tamar, Indian Grillon	.75
Toothache Drops, bottle	.05

Vapo-Cresolene, complete with lamp	1.40
Vapo-Cresolene, liquid only, bot.	.25 .50 1.50

Wills' English Pills	.20
Whelpton's Purifying Pills	.30
Wyeth's Beef, Iron and Wine	.25
Wyeth's Lithia Tablets, 5 gr	.25
Wyeth's Lithia Tablets, 3 gr	.25
Wyeth's Glycerine Suppositories, child's adults	.25
Wine, Ipecac, 2-oz. bottle	.15

Zinc Ointment, bottle	.10
Zam Buck	.40

**DRUG SUNDRY SECTION**

For Abdominal Supports send for Special Drug Catalogue, series A.

Absorbent Cottons	
Absorbent Cotton, plain, 1-oz. packet	.05
2-oz. packet	.10
4-oz. packet	.15
8-oz. packet	.25
1-lb packet	.40
Absorbent Cotton, borated, 1-oz. packet	.05
Absorbent Cotton, borated, per lb.	.75
Absorbent Cotton, carbolated, 1-oz. packet	.05
Absorbent Cotton, carbolated, per lb.	.75

Accouchement Outfit Box  
Send for Special Drug Catalogue, series A.

**Air Pillows, Cushions and Invalid Rings**  
Air Pillows, from, each 1.50 to 3.00  
Air Cushions, from, each 1.50 to 4.00  
We carry quite an assortment of kinds, sizes and styles. Price does not always govern size. Some of the cushions and pillows are fancy, others plain. Send description of what you require and we will quote you prices, &c.

**Air Rings, Invalid**  
See Special Drug Catalogue.

**Antiseptic Gauzes**  
See Special Drug Catalogue.

**Atomizers**  
We do not exchange atomizers. Should a part not be perfect we will make it so, or replace when necessary.  
Tyrian, No. 44, water-oil atomizers, small size, 1 tip .50  
Tyrian, No. 41, water-oil atomizers, 1 tip .65  
No. 42, water-oil atomizer, 2 tips .75  
Tyrian, No. 43, water-oil atomizer, 3 tips .85  
Vaseline Oil Spray Producer .65  
With extra throat tip .75  
Atomizer Bulbs, single, each .15 .20  
Hygeia Atomizer, No. 1, small bulb, 1 tip .50  
Hygeia Atomizer, No. 1, large bulb, 1 tip .60  
Hygeia Atomizer, No. 1 large bulb, 3 tips .75  
Hygeia Atomizer, No. 5, 3 tips .85  
Hygeia Atomizer, No. 6, 2 bottles, 3 tips 1.00  
Hygeia Atomizer, No. 7, 3 tips 1.00  
A water-oil atomizers one that will spray either water or oil. A mixture of the two will clog the tubes.

You can obtain almost anything in Drug Sundries from us.

**Tyrian Twin Nebulizer and Atomizer for Oil, price \$1.00**

Magic Atomizer, No. 1, with metal tube	.85
Magic Atomizer, No. 2, with metal tube	.75
Magic Atomizer, No. 40, with 1 tip	.65
Magic Atomizer, No. 44, with 3 tips	.85
Magic Atomizer, No. 47, with 2 tips	.85



**Bandages**  
(See Special Drug Catalogue)  
**Suspensory Bandages**  
Send for Special Drug Catalogue, series A.

Slipper Bed Pans, white ware, with sand Cover	3.
Slipper Bed Pans, without cover	1.35 1.50 2.
Rubber Bed Pans	2
Rubber Bed Pans with outlet tube	3
Brown Ware Bed Pan, slipper shape	
Bone Rings, each	.35
Breast Pumps, American rubber bulb	.35
Breast Pumps, English rubber bulb	.35
We do not exchange bougies or breast pump Bulbs for Atomizers or Pyrography, Dou each	.50 .65 .75
Bulbs for Atomizers, each	.15 .20

**Elastic Stockings**  
NOTE—Re size of stockings, an average priced leg measuring 14 inches at the calf, require a No. 8 stocking, but should a part of limb be swollen then a special stocking will have to be made. In sizes above No. 8 allow calf measurement, 1 inch for each size and the price per size over No. 8 is increase follows: Thigh stocking, 25c; knee stocking, garter stocking, 15c; leggings, kneecaps or lets, 10c a size. Then when there is a difference in sizes between the regular sizes what is required either in length or any part, a special stocking has to be made, the of which is about 25 to 35% per cent more the regular sizes.



LIST OF PRICES, SINGLE PIECE, FOR REGULAR SIZES Nos. 1 to 8.

Anklet	
Legging	
Garter Stocking	
Knee Cap	
Knee Stocking	
Thigh Stocking	



**D**  
 Droppers, glass, bent or straight..... .05 .10  
 Dropper, with protected point, bent or straight,  
 for the eye..... .10  
 Droppers, with valve..... .10

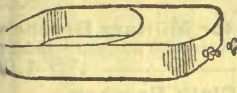

Douche Pans, gran-  
 iteware..... 2.00  
 Douche Pans, zinc  
 .75 1.00 1.25

**G**  
**Glass Syringes**  
 Glass Syringe, male, cork end, 1/4-oz..... .05  
 1/2-oz..... .07 1-oz..... .10  
 1 1/2-oz..... .15 2-oz..... .20  
 Glass Syringe, female, cork end, 1-oz..... .15  
 1 1/2-oz..... .20 2-oz..... .25  
 Nickel Screw Top Male Syringes, glass, 1/4-oz..... .07  
 1/2-oz..... .10 1-oz..... .15  
 1 1/2-oz..... .18 2-oz..... .25  
 Nickel Screw Top Female Syringe, glass, 1-oz..... .15  
 1 1/2-oz..... .18 2-oz..... .25

**Hearing Apparatus**  
 Send for Special Drug Catalogue, series A  
**Invalid's Feeders**  
 Boat-shaped Feeders..... .15 .25  
 Lip-shaped Feeders, according to size, style and  
 quality..... .15 .20 .25 .35  
 Lip-shaped Feeder, with cover..... .50

**Infants' Feeding Bottles, Etc.**  
 (We do not exchange these goods.)  
 The Baby's Delight, boat shaped feeder, graduated  
 on back, glass screw stopper, with black  
 teat and brush..... .20  
 The Canadian White Flint Glass Feeder, with  
 glass screw cork, black rubber fittings, tube and  
 bottle brush..... .15  
 Feeding Bottles, with teat on top..... .10  
 Rubber Fittings, black rubber..... .10  
 Miller's Patent Bottle Brushes..... .05 .10  
 The Brushes..... .02 1/2  
 Lenbury Feeders..... .35  
 Lenbury Teats..... .10  
 Rusty Brown Feeding Bottle..... .10  
 Feeding Brushes, complete with teat and  
 brushes in box..... .15  
 Law's Old Style Feeder, boat shape..... .25 .30 .35  
 Infants' Teething Rings, Ivory..... .20 .25 .30 .35  
 Infants' Teething Rings, bone..... .05  
 Infants' Soothers..... .10 .15 .25  
 Infants' Rubber Teething Rings..... .05

(We do not exchange teats.)  
 Teat for top of bottle, black rubber..... .05  
 Teat for top of bottle, black, 3 for..... .10  
 Teats for tube fittings, black, small..... .02 1/2  
 Teats for tube fittings, black Para rubber,  
 medium, 3 for..... .10  
 Large..... .05  
 Zipal Teats, with valve, grey rubber..... .07 1/2  
 Anti-Colic Teats, each..... .05  
 Extra Large Teats, style B..... .05  
 Black Para Rubber Tubing, for feeding bottles,  
 per yard..... .15

**Medicine Glasses**  
 Glass, moulded..... .05  
 Glass, moulded..... .10  
 Glass, handmade..... .20  
 Glass, handmade..... .30

**N**  
 Nipple Shells, pair..... .20 .30  
 Nipple Shield, glass, with rubber teat, each..... .12 1/2

**Rubber Goods, Syringes, Etc.**  
 We do not exchange Syringes or other rubber  
 goods. We guarantee them to be in perfect order;  
 should a part be imperfect we will rectify it, or  
 replace when necessary.

**Combination Hot Water Bottles and  
 Fountain Syringes**  
 Combination Spray Combination, 5 pipes..... 2.00 2.25  
 Combination, rapid flow, maroon colored, 4 pipes,  
 No. 2..... 2.00  
 No. 3..... 2.25 No. 4..... 2.50  
 Combination, 3 pipes, No. 2..... 1.75  
 No. 3..... 2.00 No. 4..... 2.25

**Enema Syringes**  
 Household, No. 1, with 5 pipes..... 1.50  
 No. 2, 4 pipes..... 1.00

No. 3, 3 pipes..... .75  
 Enema Syringes, 2 pipes..... .35  
 3 pipes..... .50 .85  
 Globe Enemas..... .50 .75 1.00  
 Syringe Bulbs, double neck..... .15 .20

**Fountain Syringes**  
 Fountain Syringes, 3 pipes, paper box, No. 2..... .60  
 No. 3..... .65 No. 4..... .75  
 Tyrian Globe Spray Fountain Syringe, wood  
 box, 4 pipes, 2-quart..... 1.50 3-quart..... 1.75  
 Fairbank's Fountain Syringe, wood box, 5 pipes,  
 2-quart..... 1.25 3-quart..... 1.40 4-quart..... 1.50  
 Tyrian Success Fountain Syringe, 3 pipes, card-  
 board box, No. 2..... 1.00  
 No. 3..... 1.15 No. 4..... 1.25  
 Homestead Fountain Syringe, No. 2..... .75  
 No. 3..... .85 No. 4..... 1.00  
 Household Fountain Syringe, No. 2..... 1.25  
 No. 3..... 1.50  
 No. 4..... 1.75

**Hot Water Bottles**  
 Comfort Hot Water Bottles, finest red rubber.....  
 according to size. These we strongly recommend.  
 1.35 1.60 1.85 2.15  
 Tyrian Hot Water Bottles, grey or white rubber—  
 No. 2..... 1.10  
 No. 3..... 1.30  
 No. 4..... 1.45

Hot Water Bottles—  
 No. 2..... .75  
 No. 3..... .85  
 No. 4..... .95

**Hard Rubber Syringes**  
 Ring Handle, hard rubber, long nozzle Syringe,  
 1/2-oz..... .20 1-oz..... .25  
 1 1/2-oz..... .45 2-oz..... .65  
 2-oz..... 1.25  
 Spray Nozzle Ring Handle Syringe—  
 1/2-oz..... .35 1-oz..... .60  
 2-oz..... 1.00  
 Rubber Bulb Plant Sprinklers, small..... .50  
 Medium..... .65  
 Large..... 1.00  
 Ulcer Syringes..... .25  
 Wrist Straps, lined..... .30  
 Wrist Straps, plain leather..... .20  
 Wrist Straps, plain soft leather..... .15 .25

**Rubber Gloves**  
 Ladies' Long Rubber Gloves..... 1.00  
 In sending for rubber gloves state size of kid  
 gloves you wear. Rubber gloves are destroyed  
 by grease or greasy water, but by washing with  
 plenty of soap and hot water as soon as possible  
 after being in grease, you can preserve the rubber  
 for some time.

**Urinals**  
 Send for Special Drug Catalogue, series A.  
**The Ladies' Comfort**  
 A rubber serviette, which conforms to the shape  
 of the body, and worn with ordinary band. The  
 complete outfit consists of a packet of absorbent  
 cotton, a band and a rubber serviette.  
 Price complete..... 1.25  
 Rubber only..... 1.00  
 Serviettes compressed. These are so made that a  
 lady can carry them in her chatelain. Price,  
 each..... .05  
 Per doz..... .55

**Trusses**  
 Send for Special Drug Catalogue, series A

**Clinical Thermometers for Doctors,  
 Nurses, Etc.**  
 Send for Special Drug Catalogue, series A  
 Special High Grade Magnifying Lens Clinical Ther-  
 mometer with certificate of correction..... .75

**Thermometers and Barometers**  
 Send for Special Drug Catalogue  
**Bath Mitts**  
 Bath Mitts, soft, per pair—  
 .07 1/2 .10 .12 1/2 .15 .20 .25  
 Bath Mitts, hard, per pair..... .20 .25 .50  
 Bath Mitts, Horse Hair, each..... .50  
 Loofta and Crash, each..... .10  
 Loofta both sides..... .20  
 Face Cloths, each..... .05 .07 1/2 .10 .12 1/2  
 Bath Straps, each..... .30  
 Loofta and Crash Bath Straps..... .35

**Cements**  
 Secocotine, in tubes, mends everything..... .13 .25  
 Liquid Fish Glue..... .10 .15 .25 .50  
 Major's China Cement..... .15  
 Major's Leather Cement..... .15  
 Major's Rubber Cement..... .15  
 Major's Liquid Glue..... .10

Kaye's Coaguline (English), bottle..... .15 .30  
 Crockery Mender, electric..... .10  
 Instant Crockery Mender, bottle..... .15  
 Mucilage, bottle..... .05 .10

**Chamois**  
 Chamois skins, first quality are slightly smaller  
 than sizes given, while the second quality, which  
 as a rule, is a skin that has been cut and sewed  
 up again, is slightly larger. We do not stock the  
 third or inferior qualities. These are all light in  
 color; state whether you want a very soft thin  
 chamois or a thick one, the prices are as follows.  
 The size is what could be trimmed out of a skin.  
 The sizes in inches are about as follows:  
 10x12, each..... .10 19x21, each..... .60  
 13x14, each..... .15 21x25, each..... .70  
 14x15, each..... .20 22x25, each..... .75  
 16x17, each..... .25 22x26, each..... .80  
 16x18, each..... .35 26x26, each..... .90  
 17x18, each..... .40 23x31, each..... 1.15  
 Carriage Chamois, about 18x23..... .60  
 Face Chamois, each..... .05 .10

**Hat Bleach**  
 Cleans all kinds of white straw as well as  
 bleaches them, per bottle..... .15

**Sponge Bags**  
 No. 1..... .10 No. 2..... .12 1/2 No. 3..... .15 No. 4..... .20  
 No. 5..... .25 No. 6..... .30 No. 7..... .35 No. 8..... .40  
 Sponge nets..... .15 .25 .30 .50  
 Sponge Bags, fancy satin—  
 No. 1..... .20 No. 2..... .25  
 No. 4..... .35 No. 5..... .40  
 No. 6..... .45 No. 7..... .50  
 No. 8..... .60  
 Sponge Bags, silk, fancy and plain, No. 1..... .25  
 No. 2..... .30 No. 3..... .35  
 No. 4..... .45 No. 5..... .55  
 No. 6..... .65

**Bathing Caps**  
 Check Twill Waterproof, small..... .25  
 Check Twill Waterproof, medium..... .30  
 Check Twill Waterproof, large..... .35  
 Fancy Waterproof Caps..... .50 .60 .75 1.00

**Toilet Paper**  
 Imperial, 1,000-sheet packet, 3 for..... .25  
 Extra 1,000 sheets packet, 3 for..... .25  
 Unperforated Rolls..... .07 1/2 .10  
 Perforated Rolls..... .09 .10 .12  
 Perforated Rolls, 3 for..... .25  
 Diamond cut Roll..... .15  
 Oval King Roll..... .10  
 Jupiter, large plain roll..... .12 1/2  
 Silken Toilet Paper, per  
 pkt..... .09  
 Per doz..... 1.00  
 Silken Roll, per roll..... .09  
 Silken Roll, per dozen 1.00



**Toilet Paper Holders and Cutters**  
 Plain holder..... .10  
 Sensible Holders..... .20  
 Oval holder..... .45  
 Columbia Toilet Paper Holder..... .40  
 Crescent holder..... .25

**Tapers**  
 For lighting gas, etc., 30 tapers in box, for..... .05  
 Tapers, per box..... .10 .15 .25  
 Taper Holders..... .15 .25 .50  
 Viscol Art Gum for cleaning gloves, kid shoes,  
 belts, wall paper, etc., cake..... .05 .10 .15 .25

**Tarline Moth Bags**  
 To prevent, smother and suffocate moths, reno-  
 vate, preserve, purify, cleanse. Keeps gar-  
 ments new and fresh. Excludes dust and ver-  
 min, mice, etc. Patent clothes hooks inside.  
 No pasting, gluing or sewing required. Closed  
 tube Manahan patent tube fastener.  
 Moth Bags, size 30x60 inches..... .75  
 Moth Bags, size 30x50 inches..... .60  
 Moth Bags, size 25x37 inches..... .50  
 Moth Bags, size 25x34 inches..... .40  
 Moth Paper Sheets, size 40x48, per sheet..... .05  
 Tarline Muff Box..... .25

**Whisks**  
 Enamelled handle, 1 string..... .10  
 Enamelled handle, 2 string..... .12 1/2  
 Enamelled handle, 3 string..... .15  
 Nickel handle..... .15  
 Nickel handle, with ring..... .20  
 Barbers' Whisks..... .20

The Prices of our Sundries are the  
 lowest possible consistent with  
 quality.

Travellers' or Pocket Whisk...	.12 1/2	.15	.20
Plain Whisk, bone handle.....	.20	.30	
Long Handle Whisk, for stairs, etc.....	.10	.15	.10
Whisk, 2 strings.....			.10
Plain Whisk, with celluloid handle and rings, in red, white and yellow, each.....		.35	
Bonnet Whisk.....		.30	
Fancy Nickel Handled and Shouldered Small Size Whisk, best quality.....		.35	

**Sponges**

(We do not exchange.)

Mediterranean Sponges, extra quality; we have a very fine assortment. Our prices are—  
 .25 .50 .75 1.50 2.00 2.50 3.50  
 Mediterranean Sponges, "Honeycomb," are all full form sponges and are not put through the regular bleaching process, are fairly light color. The prices are, for small toilet and face sponges.....  
 .10 .15 .25 .35  
 Large face and bath sponges are.....  
 .50 .75 1.00 1.25 1.50 2.00  
 Fine bleached turkey (silk).....  
 .05 .10 .15  
 .20 .25 .30 .40 .50 .60 .75 1.00  
 You can buy a splendid baby sponge at from.....  
 .25 to .50

The .05, .10, .15 and .20 line are small sponges fit for surgical use, washing sores, etc. Those from .50 to 1.00 are really fine face sponges, or for any other purpose.  
 Unbleached wool sponges.....  
 .25 .35 .50 .75 1.00 1.25 1.50  
 These are very strong soft sponges, suitable for all purposes, viz., toilet, bath, buggy-washing and stable use.  
 Finest Unbleached Wool Sponge, four to six to pound, very strong texture, per pound.....  
 8.00  
 Good Quality..... per pound.....  
 5.00  
 Fair Quality..... per pound.....  
 3.75  
 Grass Sponges. These are large sponges and are big for the money when size is desired. They range in price at.....  
 .05 .10 .15 .25  
 The unbleached grass are larger in size for the price than the bleached, they are not as strong as the wool, but are good, serviceable sponges.

**Rubber Sponges**

(We do not exchange sponges)

Rubber Sponges, No. 0.....	.25
No. 1.....	.30
No. 2.....	.40
No. 3.....	.50
No. 4.....	.75
No. 5.....	.90
No. 6.....	1.75
No. 7.....	2.25
No. 8.....	2.50

**Hair Brushes**

We do not exchange any toilet brushes, but should you find any imperfection in a brush, we will gladly replace it with a perfect one.

All brushes catalogued have white bristle, except where mentioned. The number of rows across brush is indicated by a stroke and the number after it. The following table gives description of brush:

BO means broad oval shape.	O, oval.
OO means long oval	Sq., square.
S. means short bristle.	M, medium long bristle
VL means very long bristle.	L, long bristle.
VX means very soft bristle.	X, soft stiff bristle
XX means good stiff bristle.	XXX, very stiff bristle
XXXX means hard, penetrating bristle.	

Sample of reading of above (there is not a brush of this No.):—  
 No. 190/9. Sq. S XXXX, screw back, \$2.00.

Reads: No. 190. Bush, 9-row, square shape, short, very hard, penetrating bristle, with screw back, \$2.00.

No. 978/12. O, S, X.....	.25
No. 1501/7. Sq., S, X, solid back, dark or light wood.....	.35
No. 4381/7. B, O, M, XX, solid back, fox wood.....	.35
No. 4300/9. BO, M X, solid back, light or dark wood.....	.40
No. 14158/9. BO, M, XX, solid back, fox and olive wood.....	.40
No. 4180/9. Sq. M XXX, solid back, olive wood.....	.40
No. 0956/9. LO, XX, solid back fox or olive wood.....	.50
No. 1448/13. O, M, VX, dark wood two piece back.....	.50
No. 4072/9. OO, M, XX, solid olive wood back.....	.50
No. 12049/9. BO, XX olive wood, solid back.....	.60
No. 12026/9. OO, XXX, fox and olive wood, solid back.....	.60
No. 623/15. BO, MXXX, olive or dark wood two-piece.....	.75

No. 4191/11. BO, MXX, dark or light wood, solid back.....	.75
No. 5082/9. Sq. XXX, olive wood, solid back.....	.75
No. 5091/5. M, S, XXX, two-piece satin wood back.....	.85
No. T1W/9. BO, M, XXX, foxwood, solid back.....	.85
No. 121/11. BO, M, XXXX, cherry and olive wood, solid back.....	1.00
No. 308/15. L O, M, XX, light and dark solid back.....	1.00
No. 12051/11. B O, M, XXX, olive wood, solid back.....	1.00
No. 45/11. BO, S, XXX, fox or olive wood, solid back.....	1.00
No. 12409/9. Sq. M, XX, satin wood, solid back.....	1.25
No. 5084/11. OO, S, XXXX, foxwood, solid back.....	1.25
No. 4921/11. OM, XXX, satinwood solid back.....	1.25
No. 5206/11. Sq., M XXX olive and fox wood solid back.....	1.25
No. 522/21. VS, BO, XXXX, satin wood screw back.....	1.50
No. 5261/12. O M, XXX, olive wood, solid back.....	1.50
No. 5473/13. OO, M, olive wood, solid back.....	1.50
No. 20/13. Sq. M, L XXX, fox and olive wood.....	1.50
No. 846/15. BO, S, XXXX, fox and olive wood, solid back.....	1.75
No. T45/13. BO, XXX, solid back satin wood.....	1.75
No. 5073/13. Sq. L XX, olive and fox wood, solid back.....	2.00
No. 555/15. BO, XXX, VL, satin wood, two-piece screw back.....	2.00
No. 5478/13. O, L, XX, dark wood solid back.....	2.50
No. 3598/15. B O, VL, XXX, fox and olive wood, solid back.....	3.00
No. 805/17. BO, VL, XXXX, olive wood solid back.....	3.00

**Military Brushes**



Military Brushes are nearly all solid back and have either a gutter back or plain, as cut. You can buy the single brush at half the price of pair if you wish.

Military Brushes, per pair.....	1.70	2.00	
2.50	3.00	4.00	
Cases, extra.....	.65	.75	1.00

**EBONY TOILET SETS AND PIECES**

**Ebony Hair Brushes, Solid Back All White Bristles**  
(We do not exchange)

4236-9. O. V. X. ebony.....	.60
4158-9. O. V. X. ebony.....	.75
AG-9. Assorted OO, O, BO, or Sq. M, VX, ebony.....	.85
G9. OO, M, X, ebony.....	1.00
14110-9. O, V, L, X, ebony.....	1.00
14111-11. O, VL, X, ebony.....	1.25
4191-11. O, S, XXXX, ebony.....	1.25
AG-11. OO, O, BO, or Sq. M, VX, ebony.....	1.25
11412-13. O, V, LX, ebony.....	1.50
5476-11. O, M, XXX, ebony.....	1.50
G13. O, M, XXX, ebony.....	1.75
5478-13. O, M, XXX, ebony.....	2.00
S9. OO, L, XXX, ebony.....	2.00
5206-9. Sq. M, XXX, ebony.....	2.25
5478-15. O, M, XXX, ebony.....	2.50
5261-11. Sq. twist handle M, XXX, ebony.....	2.50
5218-13. G. concave back, M, XXX, ebony.....	2.50
S11. OO, L, XXX, ebony.....	2.50
5472-13. O, XXXX, ebony.....	3.00
1478-17. O, M, XXX, ebony.....	3.00
756-15. L, O, VL, X, ebony.....	3.00
5333-13. BO, VL, XXX, ebony.....	3.50
5335-15. BO, VL, XXX, ebony.....	4.00
5337-17. BO, VL, XXX, ebony.....	5.00

C92. Ebony, plain or gutter back, pair.....	2.00
216. Ebony, plain or gutter back, pair.....	2.50
E. B. 11. Ebony Military Brush, pair.....	2.75

If to be sent by Mail add 16c extra for Postage.



19557. Ebony, plain or gutter back, pair.....	3.00
183. " " " " " " " ".....	3.50
5496. " " " " " " " ".....	4.00
5498-11. Plain Back, per pair.....	4.00
180. " " " " " " " ".....	4.50
5498-13. " " " " " " " ".....	5.00

**Empty Cases for Military Brushes**  
 These are all leather cases and are neatly finished.  
 Price..... .75 1.0

**Ebony Cloth Brushes**

16596. Ebony Cloth Brush, 7 rows white bristles.....	1.00
16596. " " " " 8 " " " ".....	1.25
16596. " " " " 9 " " " ".....	1.75
846. " " " " 9 " " " ".....	2.50
216. " " " " " " " ".....	1.50
16443. " " " " " " " ".....	2.00



848-6. Ebony H Brush, gutter back 6 rows white bristles.....	1.00
8075-6. Ebony Brush, plain, 6 rows white bristles.....	1.00
16639. Ebony Hat Brush straight plain back.....	1.00
849. Ebony Hat Brush, handled.....	1.00
403-5. " " " " plain, 5 rows white bristles.....	1.00

**Ebony Bonnet Brushes**

Round, price .60 Oval, price .85 1.0

**Ebony Boxes**

Price..... .25 .35 .40 6

**Ebony Manicure Articles**

Price, each..... .8

**Ebony Mirrors—French Plate Glass with Bevelled Edge**

Shapes round or oval, the round have either handle or plain, as cut, while the oval all have plain handles, state which you wish when ordering. These mirrors are manufactured to order in France and the backs are made of finest ebony.

4. Ring Handled Round Mirror, ebony.....	1.50
5. " " " " " " " ".....	2.00
6. " " " " " " " ".....	2.50
8. " " " " " " " ".....	3.00
9. " " " " " " " ".....	3.50
10. " " " " " " " ".....	4.00
11. Long Handled Round Mirrors, ebony.....	1.50
12. " " " " " " " ".....	2.00
13. " " " " " " " ".....	2.50
14. Long Handled Oval Mirrors, ebony.....	1.50
15. " " " " " " " ".....	2.00
16. " " " " " " " ".....	2.50
18. " " " " " " " ".....	2.00
19. " " " " " " " ".....	2.50

**Baby Brushes**

(Not exchanged)

Bone Handle.....	.10	.15	.20	.25	.30	.35
------------------	-----	-----	-----	-----	-----	-----

**Cloth Brushes**

Our styles and prices in cloth brushes are many. We have the ordinary cloth brushes, with handles, in all styles and at the following prices—  
 .30 .40 .50 .60 .75 1.00  
 Handle Cloth Brush..... 75 1.00  
 Handle Cloth Brushes, with very stiff splasher on back..... 1.75 2.00  
 Hat Brushes .15 .20 .35 .50 .75 1.00  
 Bonnet Brushes..... .35 .50 1.00

**Nail Brushes**

The Japanese are the best makers of good everyday Nail Brushes, with either wood or bone handles which we import largely from them. The wood back ones without handle, we sell at—  
 .10 .15 .20 .25 .30  
 Wood back with handle at..... .15 .20  
 .35 .40  
 Bone back with handle at..... .10 .15  
 .25 .30 .40  
 English finest goods, wood back .75 1.00 1.50  
 Bone back..... .50 1.00  
 Nail Scrubs, fibre, wood back, each.....  
 2 for..... .05 and 3 for.....

**Wire Hair Brushes**

Plain Back.....	.15	.20		
Fancy Back.....	.25	.30	.35	.40

Always send sufficient postage if to be sent by mail, any over will be returned.

**Tooth Brushes**  
(Tooth Brushes not exchanged.)

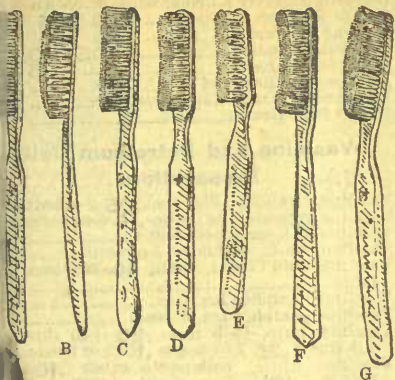

When ordering state which style of brush and whether serrated or plain, hard medium, hard or very soft, or extra hard and whether a gentleman's or lady's size. Prices are .05 .10 .12<sup>1</sup>/<sub>2</sub> .15 .20 .25 .30 .35 .40

**Shaving Brushes**

We do not exchange shaving brushes.  
 Shaving Brushes, bristle..... .10 .15 .20 .25  
 Bristle, Kant Kum Out..... .25  
 No Handle Bristle..... .30  
 Limrose Bristle Shaving..... .35  
 Fixed Badger Shaving Brushes, good handles..... .40  
 Fixed Badger..... .25 .30 .35 .40 .50  
 Fixed Badger, horn handles. These are the very highest grade of Shaving Brush, small..... .75  
 Medium..... .50  
 Large..... .50  
 Bone handle..... 1.25  
 Metal Telescope Badger (Travelling)..... .60

**Silver Brushes**

Good Handle Silver Brush .10 .15 .20 .25

**Toilet Mirrors**

Crystal White Plate Glass, bevelled edge, oval or square, mahogany wood back hand mirror, according to size..... 20 .25  
 .30 .35 .50 .60 .75 1.00 1.50  
 Old-fashioned Wire Handle Square Stand Mirrors, all sizes, bevelled edge, wood back, plate mirror..... .35 .40 .50 .60 .75 1.00 1.25  
 .150 1.75  
 Crystal white, oval or square, olive wood back hand glass, bevelled edge, according to size..... .25 .30 .35 .50 .75 1.00  
 Oval or square wood handle, hand glass, plain glass, according to size..... .15 .20  
 Metal Frame Stand Mirrors..... .10 .15 .20 .25 .30 .35



**Stand Mirrors**  
 Oak Frame Mirrors, bevelled plate—  
 Size 4x3 inches..... .50  
 " 5x7 "..... .60  
 " 6x8 "..... .75  
 " 7x9 "..... .60  
 " 8x10 "..... 1.10

If to be sent by mail add 22c to 75c extra for postage, according to size.

**Stand Mirror**

Adjustable Metal Stand or Hand Mirror, either 5x7 inches or 6 ins. square, plate glass chipped edge effect, your choice, each..... .50

**Shaving Mirrors**

Round wood frame, one side magnifying the other plain..... .50 .85 1.00 1.50  
 Nickel Frame Shaving Mirror, round, one side magnifying other side plain..... 2.00 2.50  
 Extension Stand Shaving or Ladies' Toilet Mirror, magnifying one side, plain on other 4.50  
 Shaving Mirror, plain round, with extension stand..... 1.75

**Pocket Mirrors**

Pocket Mirrors..... .10 .15 .20 .25 .35  
**Bath Brushes**  
 (Not exchanged)  
 Lenier's, without handle..... .25  
 .35 .50 .75

Lenier's, with handle..... .25 .40 .75 1.00  
 Bath Brushes, curved handles or straight..... .75 1.00 1.25 2.00

**Combs**

Gents' Rubber Dressing Combs..... .5 .10 .15 .20 .25  
 Ladies' Rubber Dressing Combs, all coarse teeth..... .25 .35 .40 .50 .60  
 Ladies' Rubber Dressing Combs, half coarse, half fine..... .5 .10 .15 .20 .25 .30 .35  
 .40 .50 .60 .75 each.  
 Celluloid Combs, plain..... .10 .15 .20 .25  
 Celluloid Combs, fancy..... .30 .35 .50 .60 .75  
 Long Combs, for children..... .05 .10 .15  
 Long Combs for Children, celluloid, colors blue and pink..... .05  
 Long Tortoise Shell Combs, celluloid..... .05  
 .10 .15 .20 .25  
 Fine combs, rubber..... .05 .10 .15  
 .20 .25 .30

If to be sent by mail add 8c extra for postage.

Ivory Fine Combs..... .10 .15 .20 .25  
 .35 .40 .50 .60 .75  
 Aluminum Dressing Combs, gents'..... .10 .15 .20  
 Aluminum Dressing Combs, ladies'..... .25 .30 .35 .50

Pocket Combs..... .20  
 Pocket Combs..... .05 .10 .15

**PERFUMES**

Each year we endeavor to give our customers more excellent perfumes than before, and judging by the quantity we sell we firmly believe we have pleased you, and that you appreciate the true delicacy of our products and the subtle lasting fragrance of the great majority of them. Our new Violets, Violet Excelsa and Violet de la Reine as also our latest odor, "Easter Lily" have met with phenomenal success. The diffusibility of their odors is enormous and lasting quality very great. Following is a list of odors at the different prices.

**At 1.00 an ounce**  
 Bouquet Excelsa Rose Excelsa  
**At 75c an Ounce**  
 Violet Excelsa and Violet de la Reine.  
**At 50c an Ounce**  
 American Beauty Rose Riviera Violet  
 Bulgarian Red Rose White Violets  
 Sweet Violets of Canada Irish Violets Musk

**Blue Label Perfumes**

**At 20c an Ounce**  
 Violet Ylang Ylang  
 Wood Violet White Lilac  
 Heliotrope Stephanotis  
 White Rose Lily of the Valley  
 New Mown Hay Patchouli  
 Crab Apple Jockey Club

**Gold Label Perfume**

**At 40c an Ounce**  
 Ajonca or Irish Furze New Mown Hay  
 Amberggris Opoponax  
 Amaryllis of Japan Orange Blossom Bouquet  
 Bobs' African Bouquet Persian Essence  
 Bulgarian Red Rose Parisian Bouquet  
 Canada Bouquet Parma Violets  
 Carnation Peau de Espagne  
 Crab Apple Patchouli  
 Damask Rose Red Clover  
 Ess. Bouquet Royal Pink  
 Easter Lily Sweet Pea  
 Fougere Royal Sweet Briar  
 Fraugipanni Syringa  
 Geranium, sweet scented Stephanotis  
 Heliotrope Tea Rose  
 Hawthorne Blossom Tuberoso  
 Honeysuckle Violet  
 Jockey Club White Rose

Jasmine  
 Lily of the Valley  
 Lily of the Nile  
 Magnolia  
 Mignonette  
 Mimosa  
 Moss Rose

White Lilac  
 Wood Violet  
 Wild Roses  
 Wildwood Bouquet  
 White Heliotrope  
 Wail Flower  
 Yang Ylang



Gold Label Perfume in No. 190 gilt sprinkler top bottle, containing one ounce of perfume..... .50

Special 50c odors in No. 190 gilt sprinkler top bottle..... .60

Special 75c odors in No. 190 gilt sprinkler top bottle..... .85

When desired we can give you a Glass stoppered bottle neatly capped and tied with ribbon; mark order stoppered bottle No. 190. The prices are same as for the Gilt sprinkler top bottle. Blue Label Perfume, any odor put up in neat bottle with white metal sprinkler top, at..... .25 or in glass stoppered bottle, kid capped, at..... .25



**PERFUMES IN FANCY BOXES**  
 Send for Special Drug Catalogue (Series A)

**Little Folk Perfume**

25c a box  
 Little Folks Perfume, an appropriate box containing four bottles of perfume, which may be had in one odor or four assorted odors. These to choose from:  
 Jockey Club White Rose  
 White Lilac Heliotrope  
 Wood Violet Lily of the Valley

We carry a very fine assortment of the leading odors of other manufacturers, such as the following  
 Lubin's Perfumes, Jockey Club, White Rose and Violet, at..... .60  
 Atkinson's English White Rose..... .55 1.00  
 Atkinson's Wood Violet..... .55 1.00  
 Piver's Le Trefle Incarnate..... 1.25  
 Crown Perfumery Co.'s Crab Apple .60 1.25  
 Crown Perfumery Co.'s Violet de Parme .60 1.25  
 Roger & Gallet's Vera Violetta Perfume... 1.25

**SACHET POWDERS**



**The Smallest Packet We Sell is 10c**  
**Maple Leaf Sachet**

Put up in a handsome envelope having a large Canadian flag embossed and printed in colors; each envelope contains about one-third of an ounce of fine sachet powder..... .10  
 Odors to choose from: White Rose, Stephanotis, Jockey Club, Lily of the Valley, Wood Violet, White Heliotrope, White Lilac, Violet, Japan Iris, Carnation.



**Royal Sachet Powder**

is the very finest sachet powder and it is put up in a very artistic embossed envelope. The odors are: White Rose, White Heliotrope, White Lilac, Jockey Club, Violet, Wood Violet, Carnation, Lily of the Valley or Stephanotis, and the price is .15  
 Riviera Violet Sachet Powder, per oz..... .60  
 Egyptian Pot Fouri Powder, oz..... .60  
 American Beauty Rose Powder, oz..... 50

**Be sure and get a copy of Special Drug Catalogue.**

**Rose Excelsa Sachet Powder**

A very strong rose, resembling the odor of the Old English Cabbage Rose, per oz. .50  
 Violet Excelsa Sachet Powder, per oz. .75  
 Violet Excelsa Sachet Powder in dainty hand painted envelopes, with sprays and bouquets of violets, price. .35

**Toilet Waters**

Aromatic Toilet Vinegar, "Eaton's" bottle .25  
 Aromatic Toilet Vinegar, Rimmel's. .25 .45 .85  
 Eau de Cologne, "Eaton's" .40 .75  
 Eau de Cologne, Long Green, "Eaton's" .10 .25  
 Eau de Cologne, "Genuine" .35 .65 1.00 1.95 3.90  
 Eau de Cologne, Hoyt's German .20 .40 .75  
 Florida Water, "Wakulla," bottle. .35  
 Florida Water, Murray & Lanman's, bottle. .40  
 Heliotrope Toilet Water, bottle. .40 .75  
 Jockey Club Toilet Water, bottle. .40 .75  
 Lavender Water, "Wakulla," bottle. .25 .50  
 Lily of the Valley Toilet Water, bottle. .25 .50  
 Lilas de France, Pinaud's, bottle. .65 1.25  
 Rose Toilet Water, bottle. .40 .75  
 Violet Toilet Water, "Eaton's," bottle. .40 .75  
 White Lilac Toilet Water, bottle. .40 .75  
 471 Toilet Water. .75  
 Violet Toilet Ammonia. .15 .25

**Tooth Pastes and Soaps**

Areca Nut Tooth Paste, "Wood's," per pot— .18 .25  
 Areca Nut Tooth Paste, Cracrofts', per pot— .20 .30  
 Arnica Tooth Soap, Strong's. .25  
 Cherry Tooth Paste, containing arnica and myrrh, is fragrant, antiseptic and cleansing, per tube. .15 .25  
 Per pot .25 .35  
 Cherry Tooth Paste, Burgoyne's, per pot. .25 .35  
 Cherry Tooth Paste, Maw's, per pot. .18 .25  
 Cherry Tooth Paste, Gosnell's, per pot. .40  
 Calvert's Carbolic Tooth Paste. .15 .25  
 Oriental Tooth Paste. .40 .65  
 Burgoyne's Tooth Paste .15 .25

**PREPARATIONS FOR THE TEETH**



**Powders**

Antiseptic Tooth Powder .10  
 Camphorated Chalk, per pkt. .05  
 Per bottle. .10  
 Per lb. .25  
 Carbolic Powder, Calvert's. .15 .25  
 .40 1.50  
 Sozodent Tooth Powder. .25  
 Teaberry Tooth Powder. .20  
 Calox Tooth Powder, for removing tartar, tin .30

**Tooth Washes Etc.**

Dentolina Tooth Wash, btl. .15  
 Rubifoam, Hoyt's, bottle. .20  
 Sozodent, bottle. .25 .65  
 Dental Floss, spool. .10  
 Rinco Bouche, bottle. .25 .45  
 Odol. .55 1.10  
 Sanitol Tooth Wash. .25 .50  
 Peruvian Ointment, for cuts, scalds, burns, sores, bottle. .15 tubes 10  
 Lily Cream, for the complexion, flesh or white, bottle. .25  
 Cold Cream with cucumber and camphor, tube 20 pot. .25  
 Oriental Cream, bottle. 1.40  
 Hind's Honey and Almond Cream, bottle. .50



**Preparations for the Skin**

Lano Cream—a true skin food, removing wrinkles by nourishing the skin, tube. .25  
 Cucumber Jelly, tube. .10  
 Honey and Rose, red or white. .10 .15  
 Cold Cream, pot. .15 jar. .25  
 Glycerine and Cucumber Cream, bottle. .25  
 Pepper's Sulpholine Lotion, bottle. .35 .75  
 Hagan's Magnolia Balm. .70  
 Laird's Bloom of Youth. .40  
 Lanoline Cream. .10 .18 .30  
 Cocoa Butter Sticks, each. .05  
 Pomade Rose (red) Stick, each. .05  
 Toilet Pumice Stone:—  
 Smooth Pieces, each. .05 .07 1/2 .10  
 Rough lumps, per lb. .20  
 Coconut Oil, bottle. .05  
 Coconut Oil, perfumed. .10  
 Coconut Oil, per lb. .28

Pompeian Massage Cream. .40 .50  
 Dr. Forrest's Massage Cream. .50 1.00  
 Societe Hygienique Creme au lait de Violettes, jar. .40  
 Pompeian Massage Bulbs, each. .45  
 Pompeian Massage Cream, barber's style. .60  
 Milkweed Cream, Ingram's. .50  
 Hazeline Cream. .25  
 Hazeline Snow. .25  
 Glycerine and Rose Water Carbolyzed, 1 1/2-oz. bottle. .05  
 3-oz. bottle. .10  
 6-oz. bottle. .20  
 Glycerine and Rose Water, 1 1/2-oz. bottle. .05  
 3-oz. bottle. .10  
 6-oz. bottle. .20  
 Perfumed Massage Cream, for beautifying the skin and complexion by removing the dust, etc. from the pores, and imparting its nourishing qualities to the skin, in screw top bottles. .15



**Cream of Almonds and Witch Hazel**

This is one of the finest preparations made for smoothing the skin and making it soft whether hardened from the sun or wind; also for sunburn, cracks, chaps etc. It is exquisitely perfumed, per bottle. .25

By post 10c extra.

Glycerine and Witch Hazel, 6-oz. bottle. .15  
 20-oz. bottle. .30

**Manicure Preparations, Etc.**

Nail Clipper. .20 .25 .30 .35  
 Manicure Scissors. .40 .50 .60  
 Cuticle Scissors. .65 .75 1.00 1.25  
 Nail Files, flexible. .20  
 Flexible Nail Files, large. .25  
 Nail Files, ebony handles. .50  
 Cuticle Knives. .35 .50  
 Cuticle Knives, ebony. .50  
 Nail File Combination. .50  
 Tweezers and Blackhead Extractor. .10  
 Corn Razor. .40 .60 1.20  
 Nail Polishers. .25 .30 .35 .40 .50 .75  
 Nail Files. .10 .20 .25 .30 .40  
 Nail Trimmers. .10 .15  
 Tweezers. .05 .10 .15 .25 .35  
 Ear Spoons, with sponge. .10 .15  
 Pearl Finger Trimmers (as orange wood sticks), each. .25 .40  
 Klip Klip Nail Trimmers. .25  
 Emery Board, long or short, box. .10  
 Orangewood Sticks, dozen. .10 .15 .20  
 Bone Manicure Sticks, each. .05  
 Bone Manicure Sticks, dozen. .60  
 Real Ivory Nail Trimmers, Manicure Sets, Hair Brushes, Mirrors and Combs. Write for prices.

**Hair Dyes**

Batchelor's black or brown, per box. 1.00  
 Canadian Hair Dye, per bottle. .35  
 Alexander's Shadeine, black, brown, auburn, light brown, blonde, dark brown, sample bottle. .12 1/2  
 regular bottle. .85  
 Walnuta Hair Stain. .50  
 Sheffer's Hair Dye, black, dark brown, medium brown, light brown, light drab, dark drab, bottle. 1.00  
 Burgoyne's Hair Dye, black, brown, dark brown, medium brown, gold, blonde or chestnut, per bottle. .50  
 471 Walnut Hair Stain, black, dark brown, medium brown, light brown or blonde, per bottle. .50 .75

**Preparations for the Hair**

Resorcin Scalp and Hair Tonic, 4-oz. bottle. .25  
 8-oz. bottle. .50  
 Resorcin Soft Soap for washing the scalp when troubled with dandruff, bottle. .25  
 Canthardine Hair Tonic for preventing the hair from falling out, bottle. .25 .50  
 Rum and Quinine Hair Grower. This preparation promotes the growth of the hair and prevents it from falling. Its continued use will renew the vitality of the hair. .25 .50

Brilliantine for softening and making the glossy, bottle. .10  
 Bay Rum, bottle. .10 .15 .25  
 Cosmetique, Piver's, black, white or brown  
 Eau de Quinine, Pinaud's. .50 .85 1  
 Harlene, Edward's. .45 .85 1  
 Hair Oil, perfumed. .05 .10  
 Koko, for the hair. .35  
 Macassar Oil, Rowland's.  
 Petroleum Pomade Hair Dressing  
 Hays's Hair Health.

**Vaseline and Petroleum Jelly Preparations.**

Vaseline, 2-oz bottle, blue seal .05 5-oz bottle  
 Vaseline Pomade, 2-oz bottle. .10 5-oz bottle  
 Vaseline, Oil, perfumed, bottle.  
 Vaseline, white, perfumed, 2-oz bottle.  
 Vaseline, Cold Cream, small, 10 medium large.  
 Vaseline, Camphor Ice, tins.  
 Vaseline, Camphor Ice, tubes.  
 Vaseline, pure, 1/2-lb tins. .20 1-lb tins  
 5-lb tins 1.25 2-oz bottle. .10 5-oz bottle  
 Vaseline, white, collapsible tubes. .10  
 bottles. .12 1/2 5-oz bottle, perfumed 1-lb tins.  
 Vaseline, Camphorated, 2-oz bottles.  
 Vaseline, Carbolyzed, 2-oz bottles.  
 Petroleum Jelly, best, screw-top bottle.  
 Petroleum Jelly, 2nd quality, 2-oz. bottle.  
 Petroleum Jelly, 1-lb tins.  
 Petroleum Jelly, pomade, bottle.  
 Petroleum Jelly, carbolyzed bottle.  
 Petroleum Jelly, camphorated, bottle.

**Smelling Salts**

Lavender Smelling Salts, in fancy bottles, as  
 Lewis' Lavender Salts. .15 .20 .25  
 Fancy Cut Glass Bottle of Smelling Salts. .25 .35 .50  
 Crown Lavender Salts. .35 .60 1.

**Toilet Face Powders**

Floral Face Powder is an elegantly perfum imperceptible powder, in flesh, cream, white, perfumed Violet, Heliotrope and Rose per box.  
 Bloom of Canada, a very highly perfumed, semi-transparent powder, does not dry the skin, in flesh, cream, or white .25  
 If to be sent by mail add 10 cents for postage.



Moss Rose Complexion Powder is a very fine well perfumed powder of exceptional value price, in flesh, cream or white, box. .1  
 Bloom of Ninon, Saunders', flesh or white, pack Per box. .2  
 Gossamer, Tetlow's, flesh, white or cream. .2  
 La Blache, Ben Levy's, pink, flesh, white, cream, box. .2  
 Pozzoni's Medicated Powders, flesh, white, cream, box. .2  
 Pozzoni's Dove Complexion Powder, flesh, white or cream, box. .2  
 Tetlow's Swansdown, cream, white or flesh .1  
 Vinolia, flesh, cream or white, box. .30 .50  
 Roger & Gallett's Veloute, flesh, cream or white, box. .3  
 Roger & Gallett's Violet de Parme, flesh, white, cream, box. .4  
 Levy's Bernhardt's Rouge. .5  
 Leichner's Fett Powder, white or flesh. .3  
 Bourjois Java Poudre de Riz, white, cream or flesh. .7  
 Kroecusia Powder, white, cream or flesh. .3  
 Piver's Le Trefle Powder, white or pink. .8  
 Dorin's Poudre de Riz, box. .2

**Toilet Powders**

Eaton's Violet Talcum Borated, the very finest toilet powder, in elegant oval tins with perforated top. .2

**Our Perfumes are the most fragrant and lasting.**



Violet Talcum Powder, Eaton's, highly perfumed, for chafing, scalding, perspiration per tin .15  
Talcum Powder, Eaton's, borated, highly perfumed, for chafing, scalding, perspiration, per tin .10

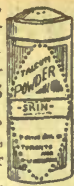

Miller's Earth, Eaton's, packet .02 .05  
Miller's Earth, Pears, box .10 .20  
Toilet Powder, perfumed antiseptic powder, for the relief of burning feet and the cure of blistered or perspiring feet, per packet .10  
Baby's Own Powder .20  
Oatmeal Powder, Mennen's tin .15  
Toilet Talcum Powder, Mennen's, tin .15  
Toilet Powder, Eaton's packet .02  
Toilet Powder, Pears' .08 .10 .15 .25  
Taylor's Talcum Powder, tin .10  
Rimmel's Pullers', Earth .10  
Rimmel's Oatmeal Powder .15  
Rimmel's Violet Powder .10  
Rimmel's Rice, Powder .10  
Rimmel's Nursery Powder .10  
Rimmel's Almond Meal .10

**Puffs**

Slider Down Powder Puff, pink, white or blue satin top .05 .10 .15 .20 .25 .30  
Slider Down Powder Puff Balls, with bone handle .15 .25 .35 .40

**Puff or Powder Boxes**

Celluloid Powder Boxes white, pink and blue .40 .60 .75



Fancy Decorated Puff Boxes, metal, assorted styles and colors, pinks and blues .15 .20 .25 .35 .50 .75 1.00  
To be sent by mail add 8c, extra for postage.

**SOAPS—Toilet Soaps**



Eaton's Superfine Toilet Soap is made with the very finest ingredients and is elegantly perfumed, the following odors to choose from, heliotrope, peau de espagne, violet, white lilac, rose or jockey club, put up in neat boxes of three cakes, per box .25  
Per cake .10



Daisy Soap, a highly perfumed, well milled substantial cake of good Toilet Soap, per cake or per dozen .50 .50  
Calvert's Erially Heat Soap, per cake .15 .25

Calvert's Nursery Soap, per cake .12 1/2  
Calvert's Glycerine Carbolic Soap, per cake .15  
Calvert's Medical Carbolic Soap, per cake .25  
Calvert's Sulphur Soap, per cake .15  
Calvert's Carbolic Toilet Soap, per cake .15  
Baby's Own Soap, 3 cakes for .25  
Burton's Tar Soap, 3 cakes for .25  
Carbolic and Glycerine, 3 cakes for .25  
Pine Tar Soap, 6 cakes for .25  
Madame Roy's Toilet Soap, per doz .30  
Cosmo Buttermilk Soap Co's. Buttermilk Soap, 3 cakes for .20  
Taylor's Soap  
Taylor's La France Rose, Sweet Clover, Crushed Lillies, Chrysanthemum, Vestal Violet or Carnation Petals, fine toilet soap in box of 3 for .25  
Morse's Heliotrope, fine perfumed toilet soap, 3 cakes for .25  
Morse's Barclay Complexion Soap, per doz .25  
Grey Oatmeal, 6 cakes for .25  
Extra Fine Oatmeal, 3 cakes for .25  
Turkish Bath Soap, 6 cakes for .25  
Transparent Glycerine Soap, 3 cakes for .25  
White Carnation Soap, 6 cakes for .25  
Floral Bouquet, 6 cakes for .25  
Castile Iwin Bar .25  
Oatmeal Twin Bar .25  
Olive Oil and Cucumber, per doz .40  
Rose Bar Glycerine, per cake .10  
Cucumber Soap, 3 cakes .10  
Sweet Violet, 6 cakes .25  
June Roses, per doz. cakes .50  
Bridal Rose, per cake .10  
Cream and Glycerine, doz .30  
Almond Cream, per dozen .20  
Verbena, per dozen .30  
Sea Spray, per dozen .50  
Valley Violet, 3 cakes .25  
Princess Louise, per cake .05  
per dozen .50  
Glycerine and Oatmeal, per cake .05  
Transparent Glycerine Bar .10  
Tar Shampoo, 3 cakes .25  
Japanese Lilly, per doz .25  
"Jack Canuck" Tar, per cake .05  
Infant's Delight, 3 cakes for .25  
Rimmel's Transparent Unscented Soap, 3 for Rimmel's Transparent Perfumed Soap, cake .12  
Rimmel's Oatmeal Soap, 3 cakes for .12  
Rimmel's Marshmallow Soap, cake .12  
Rimmel's Transparent Strawberry Soap .12  
Packer's Tar Soap, cake .25  
Packer's Tar Soap, 2 cakes .45  
Assorted Toilet Soaps, per dozen .80  
Assorted Toilet Soaps, per dozen .1.00  
Assorted Toilet Soaps, per dozen .50  
Assorted Toilet Soaps, per dozen .40  
Pears' Unscented, per cake .10  
Scented, per cake .05  
Otto of Rose, per cake .05  
Elder Flower, doz. cakes .80 1.00 1.20  
Coal Tar, per cake .10  
Carbolic, per cake .10  
Fuller's Earth, per cake .10  
Dog, per cake .10  
Cuticura Toilet, per cake .25  
Imported Pure White Castile Soap, square cakes doz. .25  
or 2 doz for .50  
Madame Rupert's Soap, per cake .25  
Hand Sapollo .25  
Vinolia, Premier Soap, cake .25  
Vinolia Floral Soap, cake .25  
Vinolia Toilet Soap, cake .25  
Vinolia Vestal Soap, cake .45  
Vinolia Musk Lavender Soap, cake .15  
Vinolia Lettuce Soap, cake .15  
Vinolia Violet Soap, cake .15  
Vinolia Heliotrope Soap, cake .15  
Williams' Jersey Cream, 2 cakes .25  
Williams' Mount Horeb Castile, doz. .50  
La Baronesse Soap, per cake .10  
Palm Soap, per doz. .30  
Manhattan, assorted soaps, large cakes, doz Lakewood, assorted soaps, per doz. .60  
Corona Witch Hazel, 3 for .20  
Victoria Violet, per cake .05  
Victoria Rose, per cake .05  
Mechanic's Tar Soap, 3 for .25  
Red Clover Soap, 3 cakes .25  
Pine Tar Soap, 3 for .10  
Rose Bath Soap, 3 cakes for .25  
Fairbanks' Fairy Soaps, per cake .05

**Imported Castile Soaps**

We import large quantities of Olive Oil Soaps from France and Italy.  
Pure Castile Soap, in cakes, per doz. .25  
2 doz .45  
Virgin Castile, per dozen .45  
2 doz .45

Conti Castle Soap, per lb. .17 1/2  
White Imported Castile Soaps, 3 lbs. for .25  
Per lb. .10 .15  
Silk Green Castile Soap, per lb. .12 1/2

**Shaving Soaps**

Williams' Barber's Bar, cake .07  
Per lb. .40  
Williams' Barber's Favorite, per cake .10  
Williams' Travellers' Stick .25  
Williams' Yankee Shaving Cake .12 1/2  
Williams' Luxury Shaving Cake .25  
Pears' Shaving Sticks .25 .35 .60  
Cuticura Shaving Soap, per cake .10  
Taylor's Shaving Stick .12 1/2

**Laundry Soaps, Etc.**

Eaton's Bar, black label (about 3 lbs.), bar Case 20 bars .15  
Eaton's Bar, red label (about 3 lbs.), bar .25  
Per case of 20 bars .25  
Eaton's Bar Duchess (about 2 1/4 lbs.), bar Case 20 bars .10  
Eaton's Electric, 7 bars for .25  
Eclipse Laundry Cake, 6 for .25  
Comfort Soap, 6 cakes .25  
or per case .40  
Surprise Soap, 5 cakes for .25  
or per case .40  
Pyle's Pearlina, packet .04 .12 1/2  
Gold Dust, 3-lb packet for .25  
Sapollo, kitchen, 3 bars .25  
Sapollo, hand, per cake .10  
White Foam Washing Compound, 6 packets .25  
Swift's Wool Soap, bath, 6 cakes .25  
medium, 3 cakes for .20  
large, 2 cakes for .17  
Fell's Naptha Soap, per cake .06  
Fell's Naptha Soap, per dozen .70  
Ivory Soap (Genuine Floating), per cake .06  
Ivory Soap (Genuine Floating), large cake .10  
Welcome Soap Co.'s Naptha Soap, cake .05  
Proctor and Gambles' Naptha Soap, cake .06  
2 cakes for .11  
Ammonia Powder, washing compound, per pkg. .05 .10 .25

**Soap Boxes**

Metal Soap Boxes .25 .30  
Celluloid Soap Boxes, white or colors blue, pink, red, etc .25 .30 .40 .50

**Candles, Night Lights, Etc.**

Paraffine Candles, sets of 14-oz, 12 or 6 to set .12  
Composition Candles, 4 to lb. .18  
Clarke's Single Wick Pyramid Fairy Night Lights (9 hours) box .25  
Clarke's Double Wick Fairy Night Light (6 hours) box .40  
Price's Belmont Sperm Candles, 12 to set, per set .18  
Price's Belmont Sperm Candles, 6 to set, set .18  
Price's Stearine Candles, 6 to set, set .18  
Price's Stearine Candles, 12 to set, set .18

**HOUSEHOLD NECESSITIES**

India Marble Cleaner, for cleaning marble, tiles, granite pots, sinks and cooking utensils. This is the very best preparation we have yet been able to obtain, in large sprinkler top tins .15  
Japanese Tooth Picks, in boxes .05 .10 .15 .25  
Quill Tooth Picks, bundles .05  
Liquid Veneer, for polishing wood, per bottle .25 .50  
1/2 gal. American measure .1.75  
1 gal. bottle, American measure .3.00  
Viscol, for preserving and waterproofing leather, etc .18 .40 .65  
Furniture Polish, Eaton's per bottle .10  
Old Dutch Cleanser, per tin .08  
or 3 tins for .23  
Silver Cloth, for polishing silver, gold, etc. .25

**For Cameras and Photo Goods send for Special Drug Catalogue, as you will want to take a Camera with you on your outing this year.**



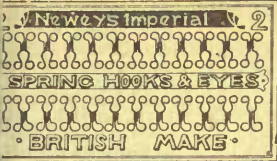

55. The "Imperial" Hook and Eye, with improved bill, made of high grade material, will not rust. Sizes 0, 1, 2, black or white, special blue, 3 cards..... **.10**



56. "Brownie" Hooks and Eyes, best proof, in sizes 00 to 4, black or white, 00 size is the smallest hook made for collars, etc., up to size 4, which is skirt size, every card has 12, extra eyes, per card..... **.07**  
57. Mantle Hooks and Eyes, large size, black or white, 4 cards for **.05**

**Pant Hooks and Eyes**  
58. Black or white, doz..... **.03**  
Better quality, blue steel, doz **.10**

**Vest Buckies**  
59. Black or silver, per doz. **.05**



**Nottahook**  
60. Nottahook is just what the world needs, it can be used any place a button or hook and eye can be used, small, medium and large, black or white, 6 on card..... **.10**  
61. Nottahook on Tape, black or white, 15 fasteners to yard, skirt size No. 40, per double yard.... **.40**

**Buttons and Socket Fasteners**  
62. "Premier" Garment Fasteners, silvered or japanned, small or medium sizes..... **.06**  
Large size, per doz. **.08**

63. 263. Cling Socket Fastener, the best quality nickel plated and japanned, small, medium and large size, per doz..... **.12**

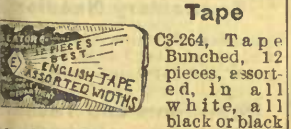

**Tape**  
64. White, per bunch..... **.05**  
65. Same as above, only longer lengths, per bunch..... **.08**  
66. Twilled Cotton Tape 12 yds. roll, black, white or drab, 3/8 in., 6 in. wide, per roll..... **.05**  
67. "Corticeil" Twilled Tape, extra finish, black or white, 3/8 in., per doz. yds..... **.06**  
68. White Cotton Tape on blocks, assorted widths and lengths, two packs for..... **.05**

C3-269. Best Chinese or Linen Tape, assorted widths, narrow widths used largely for trimming, 3 pieces **.05**



**Seam and Flannel Bindings**  
C3-270. Bias Seam Tape, save time and use this for binding, faggotting, folds and collar foundations, made of fine lawn, in black or white, see cut, in 12 yard rolls, 3/4 in. **.10**  
5/8 inch..... **.12**  
3/8 inch..... **.15**  
C3-271. Glace Mohair Binding for seams, in black, white or drab, per dozen yards..... **.15**  
C3-272. Prussian Silk Finished Binding, black or white, doz yds..... **.30**  
C3-273. Silk Ferrets, used for flannel or seam binding, in white or black, per yd. **.04** doz yds..... **.40**  
C3-274. Taffeta Silk Binding, 3/8 inch wide, in white, black or brown, per doz yds..... **.30**

**Skirt Belting**  
C3-275. Single Skirt Belting, in black, white or grey, per yd..... **.03**  
Per dozen yards..... **.30**  
C3-276. Double Skirt Belting, in black, white or grey, per yd..... **.04**  
Per dozen yds..... **.40**

**Hat and Ribbon Wire**  
C3-277. Hat Wire, cotton covered, white or black, large rolls, ea. **.05**  
C3-278. Hat Wire, satin covered, light weight, black or white, roll..... **.05**  
As above, only heavier roll..... **.07**  
C3-279. Cotton Ribbon Wire, flat, black or white, 2 rolls for..... **.05**

**Mending Tissue**  
C3-280. For repairing rips and tears in gloves and clothing, per package, with directions..... **.05**

**Mending Cotton and Silk**  
C3-281. Mending Cotton on cards, black, white and tan, 4 cards, **.05**  
C3-282. Mending Cotton on spools, black or white, see cut, 2 spools for..... **.05**  
C3-283. Mending Silk on cards, black only, 2 cards..... **.05**

**Twine and Cord**  
C3-284. 3-ply Cotton Twine, full size, per ball..... **.05**  
4-ply Cotton Twine, per ball..... **.07**  
C3-285. Colored Twine, all the best colors, free from knots, per ball **.06**  
C3-286. Hemp Twine, heavy quality, 1/2-lb. **.05** 1-lb. **.10** 2-lb. **.20**  
Linen finished Twine, fine and strong, 1/2-lb. ball..... **.15**

**Piping or Stay Cord**  
C3-287. Piping Cord, light and medium weight, black and white, per doz. yds..... **.10**  
C3-288. Stay Cord, white only, per doz. yds..... **.05**  
Per ball of 100 yds..... **.35**

**Tape Measures**  
C3-289. Cotton Tape Measures, 60 in. long, figured both sides, correct, 2 for..... **.05**  
C3-290. Better quality lineoleum, double tipped, English standard measures, will not stretch, see cut **.05** **.08** **.10**

**Marking Chalk**  
C3-293. Best quality Tailors' Chalk, 4 cakes..... **.05**  
C3-294. Marking Chalk for Dress Makers' use, white or colors, per dozen..... **.05**

**Spring Tape Measures**



C3-292. "Universal" Spring Tape Measures, 60 ins. long, with linen tape, see cut each..... **.10**  
Better quality, same length, superior linen tape, solid brass case **.35**

**Wax**  
C3-295. Ironing Wax, with cambric cover and wooden handle, for keeping the iron from sticking, 2 for..... **.05**  
Or 3 in box **.07**  
C3-296. Best quality Beeswax, for waxing thread, per cake..... **.05**

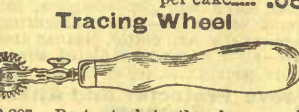

**Tracing Wheel**  
C3-297. Best steel teeth, sharp and perfect, each..... **.05** **.10**  
If to be sent by mail add 6c extra for postage.  
C3-298. Mahogany handle, blued steel wheel, needle-pointed teeth, with finger rest, extra good value, see cut..... **.15**  
If to be sent by mail add 6c extra for postage.



C3-299. Mat Hook with Wood Handle, each..... **.05**

**Plaiters**  
C3-300. The "Victoria" Plaiter for hand use to do all kinds of plain or fancy plaiting, size 8 in. by 13 1/2 in., each..... **.09**  
If sent by mail allow 17c extra for postage.  
Larger size 1 1/2 in. x 19 1/2 in. **.16**  
Cannot be sent by mail.

**Thimbles**  
C3-306. Child's Thimbles, electro-silver, 4 for..... **.05**  
C3-307. Thimbles, steel with enamel lining, or white metal with enamel lining, 2 for..... **.05**  
C3-308. "Celluloid" Thimbles, very popular with sewers, all sizes, 2 for..... **.05**  
C3-309. Tailors' Steel Thimbles, open top, men's sizes, lined..... **.05**

C3-310. Our New Thimble, finest nickel steel, light, comfortable, durable, cannot possibly rust, highly recommended, each..... **.05**  
C3-311. Celluloid Finger Shields, 2 for..... **.05**  
C3-312. The New Silver Chased Thimble, prettily carved, very brilliant, price..... **.15**

**Pinking Irons**  
C3-301. Assorted sizes, each..... **.10**  
If to be sent by mail add 6c extra for postage.

**Stiletto**



C3-302. Used largely for eyelet embroidery work or for dressmakers or tailors, 2 for..... **.05**  
Larger size..... **.05**  
C3-303. Tattling Shuttles, vulcanized rubber, each..... **.10**

**Darners**  
C3-304. Enamelled Stocking Darners, in assorted colors, each..... **.05**  
C3-305. Queen Stocking Darners, as cut. Holds article in place while being mended, black only, each..... **.10**  
If to be sent by mail add 4c extra for postage.

**Boot and Shoe Laces**

C3-313. Mohair Boot Lace, 40 inches long, per doz..... **.05**  
For ladies, 45 inches long, doz..... **.07**  
C3-314. Boot Laces, fine quality mohair, wide or narrow, 36 or 45 inches long, per doz..... **.10**  
C3-315. Same as above in black, white or tan, 54 ins. long, for belts, shopping bags, etc., per doz..... **.15**  
C3-316. Boot Laces, mohair, banded in pairs, with japanned tin or spiral tag, ladies' or men's, 3 pairs for..... **.05**  
C3-317. Finest Mohair Boot Laces, for ladies, per pair..... **.05**  
C3-318. Children's Boot Laces, 27 in. long, per doz..... **.07**  
C3-319. Shoe Laces, mohair, flat, 5/8 in. wide, 27 in. long, fine quality, 2 pair..... **.05**  
45 in. long, for boots, 2 pair..... **.05**  
C3-320. Silk Shoe Ties, 27 ins., black welted tagged, per pair..... **.10**

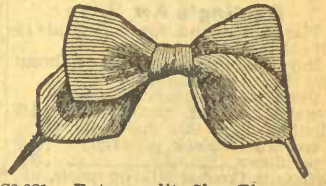

C3-321. Extra quality Shoe Ties, pure dye silk, 1 in. wide, 30 inches long, black or tan, pair..... **.20**  
Other colors and white, pair..... **.25**  
C3-322. Round Leather Laces, well finished, single tag, per doz..... **.10**  
Double Spiral Tag Laces, doz..... **.15**  
C3-323. The "Argyle" Calfskin Laces, each pair in neat box, per pair **.05**  
C3-324. Our Real Porpoise Laces, full length and even cut, per pair..... **.10**

**Towel Rings**

If to be sent by mail add 6c extra for postage.  
C3-325. Towel Rings, 6 ins. in diameter, colors blue, white, pink, light green, yellow and oak, each..... **.05**  
C3-326. Towel Rack, new style, two rings, with back to screw on to the wall (see cut), each set..... **.15**  
If sent by mail allow 15c extra for postage.



Washstand Splashers

C3-327. Splashers, floral design, 18 x 30 inches, each .10  
If to be sent by mail add 11c extra for postage.

Cuff Holders

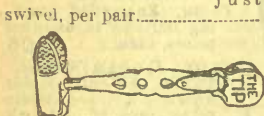
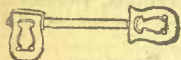

C3-328. The Washburn Cuff Holder, see cut, patent adjustable .10  
C3-329. The "Tip," our new cuff holder, lever grip, easily adjusted, highly nickel plated, see cut, per pair .10  
C3-330. The Derby Cuff Holder, nickel plated, can be worn with link, or round cuffs, per pair .10  
C3-331. The "Bird" Cuff Holder, fastens your cuff to your coat sleeve, per pair .20

Tie Clips



C3-332. The "Au Fait" and Washburn Tie Holders, for holding the tie in place on shirt or blouse front, 2 for .05

Pen and Pencil Holder



C3-333. The "Washburn" Pen or Pencil Holder, very useful to everyone using pencil or pen, each .05  
C3-334. The "Au Fait" Double Holder, see cut, each .08

Collar Retainer



C3-335. Collar Spring, keeps collar in shape, two springs .05

Bachelor's Buttons

C3-336. Automatic Buttons, can instantly replace a missing button, per dozen .08

Chain Hangers

C3-337. Chain Coat Hangers, made of extra strong wire, black or silvered, 3 chains for .05

Key Rings and Chains



C3-338. Key Rings, in steel, each .03  
C3-339. The "Washburn" Key Chain, with patent Washburn fastener and key ring, strong nickel plated chain, extra value, each .05  
C3-340. Steel Key Chains, as above only with new wire link which cannot come apart, each .10

Manicure Set



C3-341. Manicure Set—complete, for gents or ladies—for manicuring finger nails, nail cutter, cleaner and file—all in one, nickel plated, reversible, pocket size, see cut .10

Sleeve Protector and Ankle Support

If to be sent by mail add 4c extra for postage.

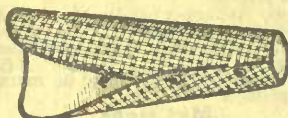

C3-342. The Cleo Cuff or Sleeve Protector, made for office or store use, of extra quality checked material, fastened with ball and socket, see cut, per pair .15  
Better quality, same style .25  
C3-343. Rubber Sleeves, with elastic bands, per pair .25  
C3-344. Sateen Sleeve Protector, full size, black, per pair .15

Knee Protectors

C3-345. Children's Knee Protectors, stockinette or leather, per pair .25

Ankle Supports



C3-346. Ankle Supports, made of heavy sateen, with leather trimming and featherbone stiffening for weak ankles, or as a support while skating or other exercises. These are the best made:  
Children's size 2 to 10, per pair .50  
Misses' " 11 to 2, " .50  
Women's " 3 to 8, " .60  
Boys' " 2 to 5, " .60  
Men's " 6 to 11, " .75

Corset Shields



C3-346. Century Corset Shields, made of platinum steel, will prevent corset from breaking. Give size of corset when ordering, pair .35

Corset Steels

C3-347. Misses' or Ladies' Corset Steels, in drab or white, 4 or 5 hooks, straight, per pair .05 .08  
Better quality with sateen fronts and cork backs, per pair .10  
C3-348. Corset Clasp, spoon shape, made of heavy steel, covered with best quality jean, cork back, per pair .10

Vapor Bath Cabinet

C3-357. Made of strong anti-septic rubber drill, steel frame, heater 3.25  
C3-358. Same as above, double drill with best heater, special 6.75



C3-348. Paris Front Corset Steels, for the ne girdle corset, with fo clasps, finest quali sateen, white or dra as cut, per pair .1  
C3-349. Our Militar Form, straight fro steels, medium lengt in white, drab or bla very strong .1  
C3-350. Side Steels, ja anned, 10 1/2 ins. by inch, 4 for .1  
C3-351. Best Covered Steels, rust pro short, medium and long, 2 for .1  
C3-352. Front Steels for "Ferris" "Crompton's" waists, 2 for .1

Corset Laces

C3-353. Round, elastic, white, 2 1/2 2 for .1  
C3-354. Corset Laces, round silk tic, black or white, 2 1/2 yds. ea. .1  
C3-355. Round Cotton Corset Lac 2 1/2 yds. long, 4 for .1  
C3-356. The "Princess," linen fini very strong, 2 for .1

Ideal Hemmers

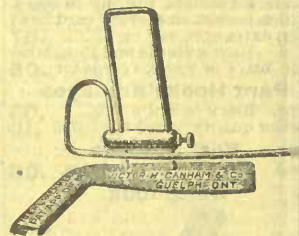

NOTE TO DRESSMAKERS:—By mean the "Ideal Hemmer" about one-h hour can be saved in the mak of each skirt. In addition to this hemming will be done properly s the skirts will hang correctly. fact no seamstress can afford to without one. Full directions w each hemmer. Each 2.

EMBROIDERY SILKS AND COTTONS AND MATERIALS FOR FANCY WORK

Belding's Art Silks

Filo Twisted and Rope Silk comes in all colors.  
Royal comes in plain shades, autumn leaf shaded and India shaded.  
Dresden comes plain and shaded.  
Per skein .04 per dozen .45  
Honiton Lace Silk comes in white, cream and black, per skein .03 per dozen .30  
Britannia Crochet Silk, on spools, per spool .07  
Daisy Wash Silks, 25 yards on spool, each .10  
Peerless Crochet Wash Silk, 1/4 oz. spool, each .25  
Belding's Crochet Wash Silk, 1/2 oz. spools, each .45  
Silk Purse Twist, 1/2 oz. spool .50  
Belding's Needlework Book, ea. .10

Corticelli B. & A. Art Silks

Brainerd & Armstrong or Corticelli Silks, Filo and Roman Wash Embroidery Silks, all colors, put up in patent holders, skein .05 dozen .50  
Honiton Lace Silk, white or black, in patent holders, skein .04 doz .48  
Twisted Embroidery Silks, different colors, skein .04 doz .48  
Mountmellick Silk, white only, in patent holders, sizes, F, FF, G, H, skein .05 dozen .50  
Medieval Silk, white or black, skein .05 dozen .50  
Caspian Silk, white or black, for buttonhole edge, in patent holders, skein .05 dozen .50  
Corticelli Crochet Silk, all colors, 1/4 oz. size spool .25

B. & A. Crochet Silk, all colors, 1/2 oz. size spool .45  
Corticelli Needlework Book, ea. .15  
Glove Mending Silk, all colors, plaited so that the threads required may be drawn out easily, each skein .25  
Quill Embroidery Silk, for crazy-work, per dozen .10

"Duchess" Embroidery Hoops



The "Duchess" Embroidery Hoop. It has a felt cushion on the inner hoop, sizes 5 and 6 in., set .10 1/2 doz .55

PERI LUSTA

Mercerized Embroidery Cotton, white only, used for the eyelet and shadow embroidery, also all classes of embroidery work, sizes a, b, c, d, e, f, per doz .30

Crochet and Embroidery Cotton

Knitting Cotton, white, celebrated M. & K., No. 4 to 20, per ball .05  
White Linen Floss, in sizes 0 and 00, skein .04 dozen .48

Barbour's White Linen Floss, sizes 1, 2, 3, 4 star, dozen .20  
Crochet Cotton, white only, Clark's "Anchor" brand, sizes 2 to 50, always state sizes wanted, ball .05 per dozen .50  
Tracing or Marking Cotton, in red, sizes 8, 10, 12, 14 only, in white, blue, pink, yellow, black, size 12 only, doz .20

"Silcoton" Crochet Thread, the equal of any on the market, plain and variegated colors, guaranteed 100-yd spools. NOTE THIS, as most all other makes are put up 75 yards to spool and sell at same price. Per spool .05

Padding Cotton

White Moravian Cotton, as used for padding raised embroidery work on linen, also initialing, sizes 7, 8, 9, per spool .05

Macramme Cord

Macramme Cord, for dinner mats, black or white, per ball .12

Gold Thread

Japanese Gold Thread, as used for fancy work on cushions, etc., per bunch .05 12 1/2 .18

Scrim

Scrim, fine or coarse, in cream or white, used for cushion tops, collar and sets, pin cushions, etc., 42 in. wide, per yard .30  
Better quality Scrim, 42 in. .50

Bolting Cloth

Silk Bolting Cloth, as used for fancy work, 20 in. wide, per yard .1  
40 in. wide, per yard .2

Celluloid

Sheet Celluloid, in green, pink, white and blue, 20 in. wide, per in. per yard .1

Penelope Canvas

Used for ottoman covers, slipper wool work, fancy work, etc., 24 wide, per yard .1

Embroidery Needles

Embroidery Needles, sizes 7, 8, 9 and 11, or sizes 7 to 10, assorted paper, per paper .1

Pom-Poms and Tassels

Pure Silk Pom-Poms, good full size shades, per doz .1  
Pure Silk Tassels, for fancy work shades, per doz .1

Tea Cosy Forms

White, cambric covered, well fill size 17x24 in., Russian down .1  
Mixed down .35 No. 1 down  
Special 5 O'clock Tea Cosy Forms, 9 1/2 x 11 1/2 in., No. 1 down, each  
Head Rest Forms, well filled  
Russian down, cambric covered, 11x14 in. .1



# BATTENBERG LACE BRAIDS AND DESIGNS

**BATTENBERG DESIGNS**

are stamped on colored linen. The braid is intended to be stitched and each pattern can be used times.

over Collars, each..... .05  
 Collars, each..... .05  
 Collar, Tabs and Cuffs, to match each..... .15 .20  
 Collars, each..... .15 .20  
 Scarves, each..... .05  
 Handkerchiefs, each..... .10  
 Handkerchiefs, each..... .15 .20  
 Handkerchiefs, each..... .15 .20  
 Handkerchiefs, each..... .08  
 Handkerchiefs, each..... .05  
 Handkerchiefs, each..... .20  
 Handkerchiefs, each..... .10  
 Handkerchiefs, each..... .15  
 Handkerchiefs, each..... .25 .30

Pearl Edging, white or cream, doz yds  
 .10 .15 .20 .25 .35 .45 .50  
 French Insertion, cream or white, per doz. yards..... .45  
 Narrower..... .35 wider..... .50

Duchess Braid, in cream or white, per dozen yards..... .45  
 In silk, black, doz yards..... .75  
 " white, " ..... .50

French Edging, in cream or white, per dozen yards..... .45  
 Arabian Braid, in white, cream and linen shades, doz. yds..... .20 .45

Novelty or Antimacassar Braid, white, size 0 to 1..... .25 size 2..... .30  
 Novelty Insertion, white, size 1..... .25 size 2..... .30 size 3..... .35  
 Feather Edge Braid, white, size 0 size 1..... .25 size 2..... .30  
 Gordon Braid, white, size 0, 1, 2..... .10

**BATTENBERG DESIGNS**  
 Write for Special Battenberg Catalogue of Designs and Braids

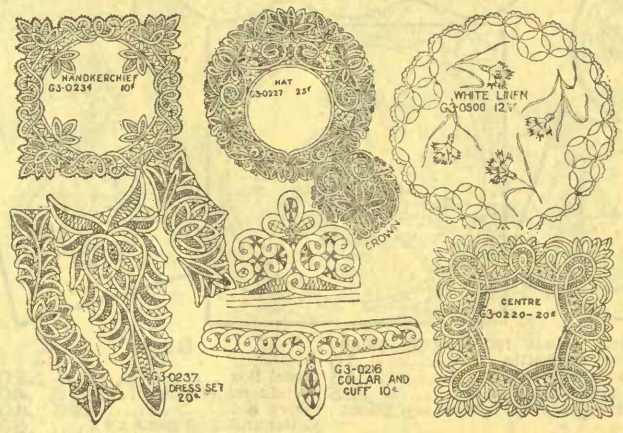

G3-0227. Hats, with Battenberg braid materials..... .92  
 with Duchess braid materials 1.30  
 G3-0234. Handkerchief, with materials..... .44  
 G3-0216. Collar and Cuff Set, with material..... .52  
 G3-0220. Center, with materials..... .75  
 G3-0237. Dress Set, with materials..... .65  
 G3-0500. Honiton Braid Centerpiece stamped with floral design, on white linen, with materials..... .75

We do not break bunches.

Vandyke and Riek Rack Braid, white, sizes 1 and 2..... .05 sizes 3, 4, 5, 6..... .10  
 Same with Picot edge, size 1..... .05 sizes 2, 3, 4, 5..... .10  
 Star Braid, white, for braiding or trimming..... .05  
 Feather Stitch Braid, in pink, blue, navy, red, black, per bunch..... .12 1/2  
 Better quality, in white only, per bunch..... .25  
 All white, bunch..... .10 .12 1/2 .15 .20  
 Battenberg Rings, white or cream, per dozen..... .03  
 Better quality..... .05  
 Linen Shade Rings, sizes 0, 1, 2, per dozen..... .05  
 Silk Rings, black, white or cream, sizes 0, 1 and 2, per dozen..... .10  
 Lace Thread, finest quality, white, sizes 30, 50, 60, 80, 100, 120, 150, 180, 200, 300, 400, 500, 600, 800, 1000, 1500, cream, sizes 30, 60, 80, 100, 150, 200, 300, 500, 800, 1000, per ball..... .04 or 3 for..... .10  
 Coronation Braid, mercerized, as used for stamped coronation centerpieces, per bunch of 6 yds. .08 or 2 for .15

**BRAIDS**

are quoted by the dozen yards and are intended to be used as follows:

Battenberg Braid, white or cream, size 10, doz. .09 or 3 doz. for .25  
 Battenberg Braid, black silk..... .35 .50 .75 .95  
 Honiton Braid, in white, per dozen yards..... .40 .45 .50 .60  
 Honiton Braid, in white, per dozen yards..... .75 .95 1.20 1.50 1.80  
 Honiton Braid, in silk, black or white, per dozen yards..... .45 .50 .65 .95 1.20  
 Honiton Braid, in silk, black or white, per dozen yards..... .75 .95 1.20 1.50 1.80  
 Honiton Braid, in white, per dozen yards..... .45 .50 .65 .95 1.20  
 Honiton Braid, in white, per dozen yards..... .20 .25 .30 1.20

and read Instruction Pages.

## CORDS AND FANCY GOODS

Always send sufficient postage; any over will be returned.

**Muslin Dresser Covers**

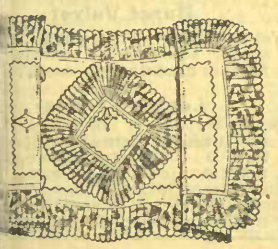

0. Fancy Muslin Dresser Covers or Scarfs, suitable for wash and dry, frill all round and mat top; these are lined with white, or yellow Cambric and material itself comes plain or white with colored floral designs, size 18 x 50 inches. Extra special value..... .39  
 0. Muslin Dresser Scarfs, made white center and colored muslin, frill, mat to match, has bonaze design on white part, pink, and yellow Cambric lining (see for one of the many designs, size 18 x 50 inches..... .48  
 0. Extra fine quality Muslin Scarfs, can be had in all white or cream and colored floral designs, frill and mat to match, pink, and yellow Cambric lining, and assortment of patterns, size 50 inches. Each..... .69  
 0. Fancy Scarfs, of fine quality Muslin, beautifully finished, fancy stitches and designs, without bonaze work. These are dainty and useful for dresser sets, size 18 x 50 inches, each..... .98

**Shoe Pockets**

G3-A960. Hanging Brush and Comb Bags, colored material, each..... .12 1/2  
 G3-A970. Hanging Shoe Pockets, of brown duck, with red binding, 2 pockets..... .12 1/2  
 4 pockets..... .20 6 pockets..... .30  
 G3-A980. Stocking Bag, on fawn duck, ready for outlining, each..... .29  
 G3-A990. Slipper Patterns on Penelope Canvas, floral designs, ready embroidered, filling in stitch all that is necessary for completing, at..... .75  
 Finer quality at..... 1.00 1.25

**Scrim Cushion Frills**

G3-A1000. Fancy Scrim Frills, 4 1/2 yards in each; the ground color is cream, with combination color of pink, red, blue, green, yellow, helio and (red and green) combined, finished with draw string for gathering. These colors are machine embroidered in new designs, and blend nicely with colors in almost any pillow top. Special value. Each..... .69

**Dress Cords**

G3-A840. Black or colored Silk Lacing or Dress Cord; good assortment of staple colors, size 1/8 inch, .02 yard or .20 doz.; 3/16 inch, .04 yard or .40 doz.; 1/4 inch, .06 yard or .60

**Cushion Cords**

G3-A850. Mercerized or Imitation Silk Cord, well covered, plain and combination colors, special, per yard..... .07  
 G3-A860. "Mercerized" cushion Cord, heavier and different make from G3-A850. Full range of plain and combination colors always in stock. Per yard..... .10

G3-A870. Silk Covered Cushion Cord, plain and variegated colors. This is neat, medium size, as used for knockabout cushions, well covered, per yard..... .15  
 G3-A860. New make of Fancy Silk Cushion Cord, extra well covered with bright lustre silk, good range of combination colors, per yard .25

**Cushion Girdles**

G3-A890. "Mercerized" or Imitation Silk Covered Cushion Girdle, good assortment of plain and combination colors, three yards long, with tassel on each end, each..... .19  
 G3-A900. Cushion Girdle, mercerized, well covered, larger and differently made from G3-A890, full length, each..... .25  
 G3-A910. "Our Special Value" fine silk covered girdle, full length, with large tassel each end, extra well made and good range of combination colors to choose from. Our special price..... .49  
 G3-A920. Silk Cushion Girdle, guaranteed well covered, assorted colors, 3 yards long and heavy tassels, each..... .75  
 Fancy Silk Cushion Girdles, full length..... 1.00

**Initial Letters**

(See Cut) For marking linen  
 4 doz..... .05  
 Gross..... .12

**Bath Robe Girdles**

G3-A940. Cotton Bath Robe Girdles, good large size, with heavy tassels, two yards long. Can be had in white, black, and staple colors, each..... .35  
 G3-A950. Heavy woollen Bath Robe Girdles, well finished, with heavy tassels, two yards long, same colors as G3-A940.

**Laundry or Soiled Linen Bags**



G3-A770. Laundry Bags, finished with drawing string floral work on side, white only, each..... .15  
 G3-A780. Soiled Linen Bag, in plain white and colors, fancy applique work on side, good, useful size, with drawing string, each..... .20  
 G3-A790. Extra special value in Laundry Bag, with draw string, plain white and assorted colors, fancy floral applique designs on side (similar to the cut). Excellent value. Special..... .25  
 G3-A800. Laundry Bags, in plain white and assorted colors, embroidery work in floral designs on side, finished with drawing string size 18 x 30 in..... .33  
 G3-A810. Laundry Bags, all plain white or white with pink or blue top, finished with cord and tassel stamped for embroidering..... .35  
 G3-A830. Laundry Bags, made of art ticking, in red, blue, and green colors, the word "Laundry" applied in white, finished with cord and tassel; size 19 x 31 inches. Special value..... .65

# PYROGRAPHY MATERIALS AND STAMPED WOOD

Write for Special Leaflet for Directions and List of Stamped Wood



### Burning Outfits

Our Special Outfit, complete in designed box containing platinum point, cork handle, rubber bulb and tubing, gasoline bottle and alcohol lamp, 1 bottle stain, 1 bottle gloss and 2 practice pieces, also absorbent, our special..... **2.50**  
 Cheaper Outfit, for beginners... **1.69**  
 Extra Quality Outfit, with larger and better fittings, complete..... **4.25**  
 The Simplex Outfit, a high grade English outfit, with improved nickel plated gasoline bottle, which does away with the spirit lamp, as the former is used for heating the point and then by a simple turn the light is extinguished and is then used as any other gasoline bottle, in neat cloth-covered box, price..... **5.50**

### Platinum Points

Platinum Points for burning wood, leather, etc.....No. 5 **1.25** No. 6 **1.50**, No. 1 **2.00**. Larger and stronger points at **2.50** **3.00**  
 Shading Points, each..... **2.00**  
 Bulbs with tubing, each **.75** **1.25**  
 Tubing for handle, length..... **.15**  
 Gloss or Enamel for finishing, per bottle..... **.15**  
 Brown Stain for finishing edges or backs of pieces, per bottle..... **.15**

Stains, come in red, green, yellow and blue, per bottle..... **.15**  
 Absorbent, per box..... **.15**  
 Alcohol lumps, glass..... **.25**  
 All other odd articles at low prices.

### WOOD TO BURN

#### Photo Frames

Single Frames, oblong and round, as cut..... **.15** **.20** **.25**  
 Double opening..... **.35** **.40**

#### Plaques

Plaques come in oblong, oval and round, very small plaques, 2 for **.05**  
 Round **.10** **.15** **.20** **.25** **.40** **.60**  
 Oval..... **.10** **.15** **.20** **.40** **.50**  
 Oblong, as cut..... **.15**  
 Others..... **.20** **.25** **.50**  
 Japanese Plaques, as cut..... **.25**

#### Special Plaques

6 x 13 Dutch Boys or Girls..... **.20**  
 Comic Dutch Designs..... **.20**  
 First Quarrel, Greatest Game and Long journey, 18 x 25, oval plaques, carved out..... **1.25**  
 Eternal Question, 11 1/2 x 6..... **.20**  
 His Valentine, carved..... **.40**  
 Yes or No, as cut..... **.65**  
 Windmill Scene..... **.65**  
 Empty Stocking..... **.25**

### Boxes

Jewel Box..... **.20**  
 Handkerchief Box..... **.25** **.40**  
 Glove Box..... **.25** **.40**  
 Collar and Cuff Box 8 x 9 x..... **.75**  
 Slant Lid Collar and Cuff Box.. **.50**  
 Book Shape Card Box..... **.25** **.50**  
 Dresser Boxes 31 x 5 x 3 1/2..... **1.25**

### Racks and Trays

Pipe Racks, .35 as cut **.50** **.75**  
 Book Racks..... **.40** **.65** **1.00**  
 Stationery Rack, as cut..... **.40** **.50**  
 Key Rack..... **.50**  
 Trays with wooden handle, as cut, size 6 x 10... **.20** 9 x 13... **.35**

### Stools and Tabourettes

Stools with three legs, round, shield and shamrock shapes. **.65** **1.00**  
 Small Tabourettes..... **1.00** **1.75**  
 Medium size **2.50** Larger **3.75**  
 Pedestal, 27 inches..... **3.00**  
 Jardinere to match..... **3.00**

### Tables and Chairs

Round Tables, 22 inches across 28 inches high, with four curved legs and under leaf, price..... **3.00**  
 Larger size..... **4.00**

Fancy Chair, 39 inches high, made round seat..... **.3**  
 Chair with square seat more elaborate..... **.4**

### Miscellaneous

Mirrors with bevelled glass, design, ss cut, or others, price Large size.....  
 Candlesticks, nicely turned, a price..... **.75** **.85**  
 Nut Bowls, as cut, .15 or large..... **.35** **.50**  
 Trinket Box with extension base lid, as cut, price.....  
 Match Holder and Scratcher, Dutch set attached, as cut, .40 Others at... **.15** **.25**

### Burnt Velvet

Velvet Pillow Tops, light shade, stamped for burning floral or head designs, each...

### Leather Skins

NOTE—We do not cut skins, for burning contain about 7 1/2 ft. each, come in tan, brown, red, grey, light tan, per foot...  
 Stamping on Skins for pillow tops  
 NOTE—The fringe around cushion made by slashing edge of skin.

Read Instructions to Shoppers, page A2.

## SILK PIANO OR MANTEL DRAPES

Always send sufficient postage.

### Silk Mantel or Piano Drapes

G3-A600. Japanese Silk Drapes, suitable for piano or mantel, with knotted fringe, silk and gold thread embroidery in assorted designs, the colors are Nile, pink, blue, olive, crimson and gold, size 23x90 inches, each..... **1.35**  
 G3-A610. Same as above, with more elaborate embroidery work... **1.50**  
 G3-A620. Japanese Silk Piano or Mantel Drapes, with good knotted fringe, beautifully embroidered with silk and gold thread, new designs, fine quality of silk colors, pink, blue, white, Nile, olive, gold, crimson, size 23 x 90, each..... **1.75**  
 G3-A630. Same as above, with heavier silk and heavy knotted fringe, size 25 x 90, each..... **2.00**  
 G3-A640. Piano or Mantel Drapes, with fine knotted fringe and heavy silk thread embroidery, in choice combination colors, assorted designs, colors same as G3-A620, size 23 x 90, each..... **1.98**  
 G3-A650. Same as above, with heavier work and finer fringe, size 25 x 95 each..... **2.48**

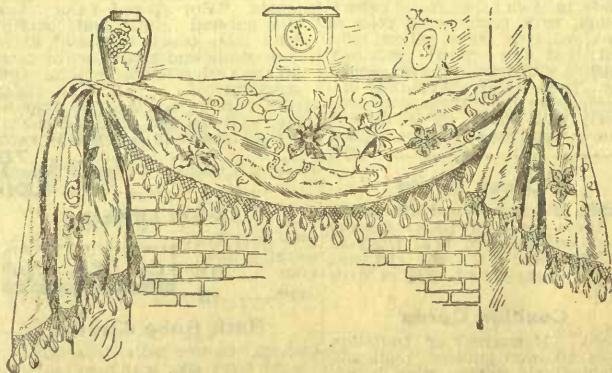

G3-A660. Japanese Silk Drapes, full range of colors, heavy knotted fringe and heavily embroidered, with silk and gold thread, size 25x90 each..... **2.25**

G3-A670. Same as above, with more elaborate embroidery work, size 27x90, each..... **2.75**  
 G3-A680. Special value in Japanese Silk, richly embroidered with silk

and gold thread in new designs, the colors are white, blue, Nile, olive, crimson and gold. This is without doubt extra value, fine, soft quality of with fine knotted fringe. S value.....  
 G3-A690. Piano Drapes in fine quality of Japanese silk, beautiful and very elaborate embroidery work of silk and gold thread, thread only if preferred, all colors as in G3-A690. This is one of our best sellers and we consider exceptional value, size 27 x 99.....  
 G3-A700. Same as above, but heavier and more elaborate embroidery work, size 27 x 108, each.....  
 G3-A710. Silk and Gold Thread Embroidered Piano Drapes, knotted fringe, extra good quality of work for a medium priced drape, in staple colors, size 23 x 90, special price.....  
 G3-A720. Extra fine and heavy quality of Silk Drapes, with rich embroidery work of silk and gold thread, deep knotted silk fringe, all colors, size 27 x 108, each.....

# Stamped Linens

Cushion Tops stamped on colored art ticking in floral, scroll, grape, varsity and yachting designs, each 25c.

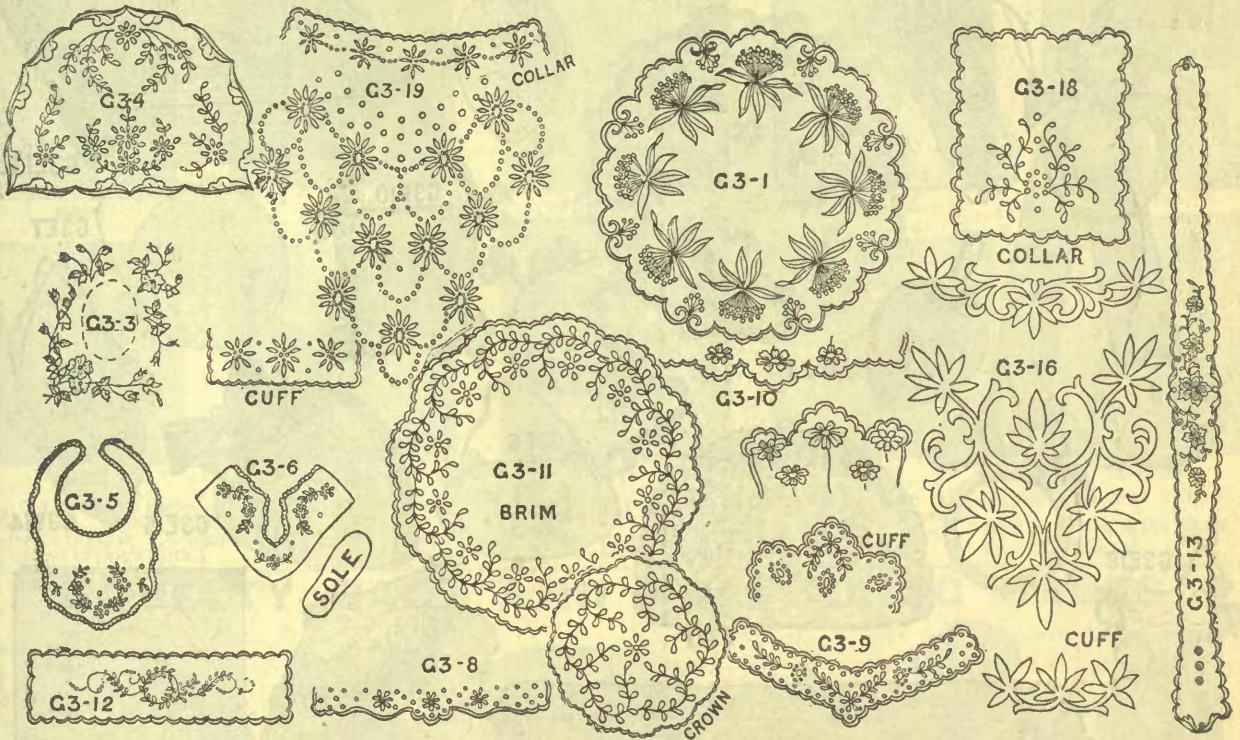

## Our Embroidery Linen is manufactured especially for your use, with round even thread and soft finish.

When ordering stamped linen state nearly as possible design required.

1. Stamped Linen Centrepieces, floral fruit, mountmellick, eyelet and conventional designs, with buttonhole edge—  
 diam. 18-in. .12 1/2  
 20-in. .19 Diam. 22-in. .25

2. Stamped Linen Doilies, designs as above, (diameter 6-in., 2 for .05 12-inch, 3 for .10 12-inch, as cut, 4 for .20

3. Stamped Linen Photo Frames, floral and scroll designs, 1 opening .15 2 opening .20

G3-4. Stamped Linen Tea Cozy Sides, buttonhole edge, floral or eyelet design, 5 o'clock size .15 Large size, pair. .19

G3-5. Stamped Linen Baby Bibs, eyelet or floral designs, each .10

G3-6. Stamped Linen Baby Shoes, eyelet designs, pair .20

G3-7. Stamped Linen Baby Bonnets, buttonhole edge, eyelet designs, each .15

G3-8. Stamped Linen Collar Tab, eyelet or scroll designs, each .05

G3-9. Stamped Linen Collar and Cuff Sets, eyelet designs, set. .10

G3-10. Stamped Collar and Cuff Sets, for shadow embroidery on fine lawn, set. .10

G3-11. Stamped Eyelet or Shadow Hat patterns, buttonhole edge, each .30

G3-12. Stamped Linen Pin Cushion Tops, eyelet or floral designs, buttonhole edge, 12-in., 15-in. and 18-in. each .10 24-in. and 27-in. .15 36-in. .20

G3-13. Stamped Linen Belts, eyelet or floral designs, with or without buttonhole edge each .15

G3-14. Stamped One Piece Corset Covers, on fine cambric, eyelet designs, each .30

G3-15. Stamped Corset Covers for Shadow Embroidery on fine white lawn, each .40

G3-16. Stamped Linen Blouse Lengths, 2 1/2 yds., coronation braid design, set, each .1.25 Stamping blouse only .15 Skirt panel to match .15 This design for fastening either in front or back.

G3-17. Stamped Cotton Pillow Shams new designs, size 36 x 36 in., pair .25

G3-18. Stamped Linen Hand Bag, buttonhole edge, eyelet design, as cut .15

G3-19. Stamped Linen Blouse Lengths, 2 1/2 yds., in all new eyelet, floral or conventional designs, each. 1.25

G3-20. Stamped Hemstitched Tray Covers, stamped with eyelet, floral or scroll designs, on good linen, 17 x 27, special. .25

G3-21. Fine Hemstitched Linen Tray Covers, with drawn work corners, stamped in all new eyelet, floral or scroll designs, size 20 x 30 in., special .44

We do all kinds of stamping for summer dress wear, to order.

## Stamped Centrepiece Designs and Material

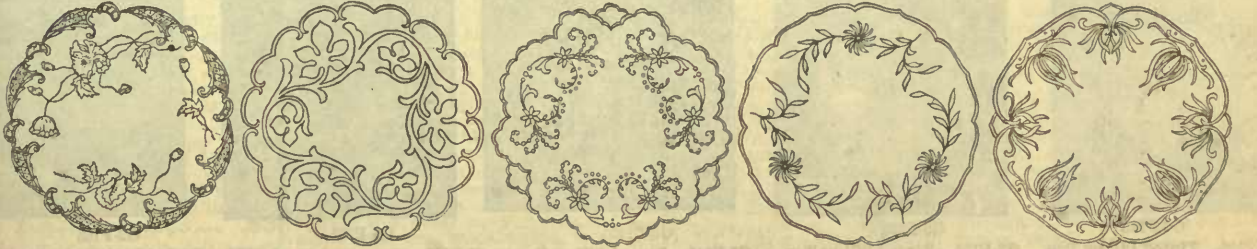

G3-25. Poppy, size 18 x 18 in., with 12 skeins silk to work. .58

G3-26. Coronation, size 18x18, in., with 2 skeins Peri lustre for border and 2 bunches coronation braid. .33

G3-28. Eyelet, size 18 x 18 in., with 4 skeins Peri lustre to work. .23

G3-29. Shadow, size 18 x 18 in., on white linen lawn, with 4 skeins Peri lustre to work. .23

G3-27. Scroll, size 18 x 18 in., with 5 skeins Peri lustre to work. .26

# Fancy Needlework

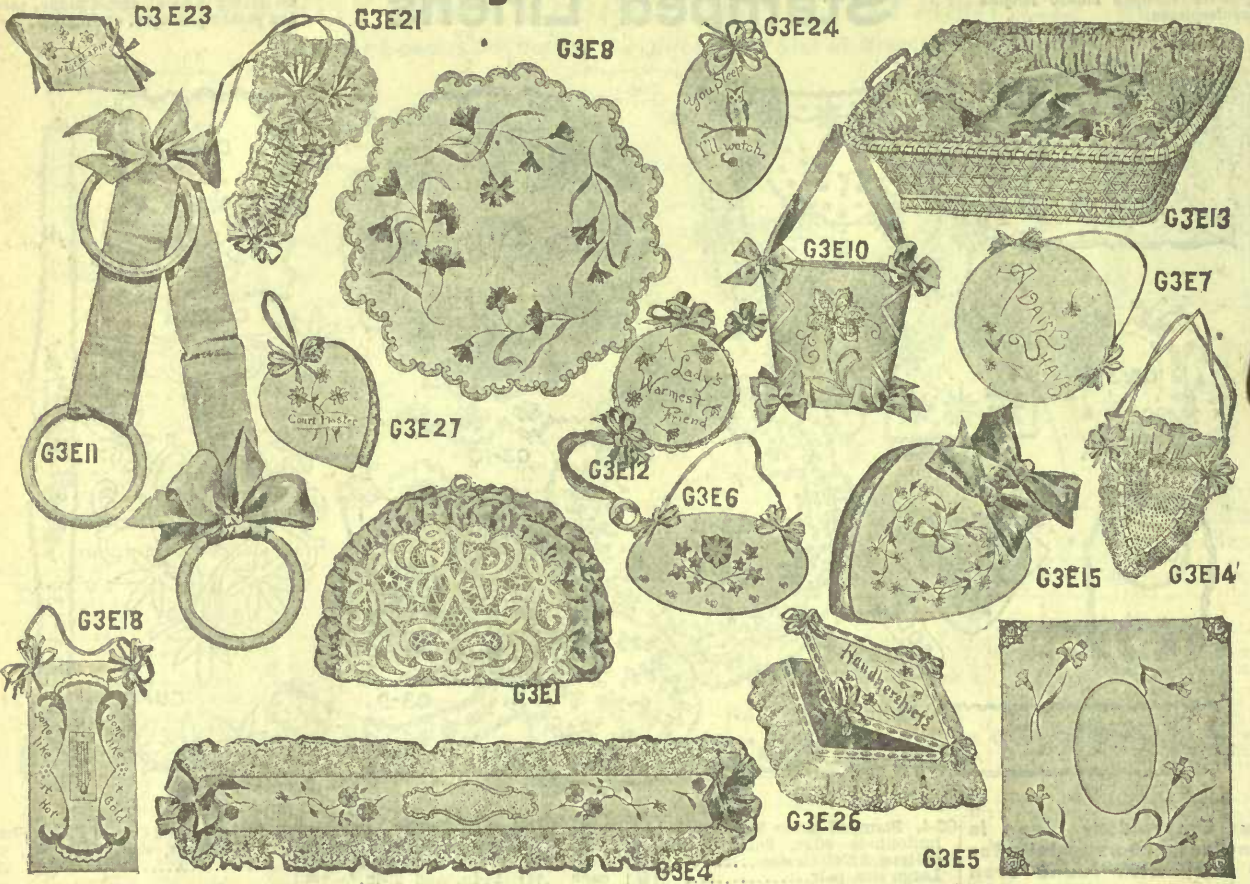

- G3-E1. Bittenberg Lace Tea Cozy, each..... **3.00**
- G3-E2. Art Sateen Tea Cozy, silk puffing..... **1.00**
- G3-E2a. Same in pretty designs of art silk..... **1.75**
- G3-E3. 12-inch Pin Cushion, embroidered in daisies, each..... **1.00**
- G3-E4. Oblong Pin Cushion, embroidered linen top, ribbon and lace frill, 18-inch..... **2.50**
- 24-inch..... **3.25**
- G3-E5. Linen Photo Frame, floral designs, with glass and brass corners, single opening, each..... **1.75**
- G3-E6. Patriotic Key Rack, embroidered..... **.50**
- G3-E7. Shaving Case, a daisy shave, as cut..... **.75**
- G3-E8. Hand Embroidered Centre-

- pieces, button-hole edge, floral designs, each..... **2.00**
- G3-E2a. Designs of Roses, each **5.00**
- G3-E9. Hand Embroidered Doilies, floral designs 9-inch..... **1.60**
- 12 in h..... **1.00**
- G3-E10. Embroidered Whisk Holder, colored art ticking see cut, ea h..... **1.00**
- G3-E11. Towel Rings, assorted shades of ribbon, each..... **.75**
- G3-E12. Curling Tong Holder, embroidered linen, see cut, each..... **.75**
- G3-E13. Baby Basket, silk lining, colors blue and pink, each..... **2.75**
- G3-E14. Crochet Hair Receiver, pineapple design, silk lining, each..... **.50**
- G3-E15. Shaving Case, suitably embroidered or white linen, as cut, each..... **1.50**

- G3-E16. Crochet Dinner Mats, set of five..... **1.75**
- Finer quality..... **2.00**
- G3-E17. Lithographed Sofa Pillows, large assortment of designs, cord and tassels..... **3.00**
- G3-E18. Embroidered Thermometer Holders, each..... **.65**
- G3-E19. Embroidered Blotters, small size..... **.50**
- G3-E20. Embroidered Hat Bands, 2 or 3 initials, satin ribbon, each..... **.75**
- G3-E21. Glass Hat Pin Holder, ribbon and lace trimming, each..... **.50**
- G3-E22. Round Shaving Case, embroidered linen, each..... **1.75**
- G3-E23. Embroidered Needle cases, assorted designs and shapes, each..... **.50**

- G3-E24. Embroidered Watch Holder as cut, each..... **.50**
- G3-E25. Knitted Tea Cozy, color blue, pink or yellow each..... **1.25**
- G3-E26. Handkerchief Pouch, ribbon and lace frills, embroidered line top, each..... **2.00**
- G3-E26a. Glove or Tie Boxes to match each..... **2.50**
- G3-E27. Court Plaster Cases, embroidered linen, each..... **.50**
- Mounting Embroidered Photo Frame with glass and brass corners, single opening..... **.80**
- Double opening..... **1.00**
- Three openings..... **1.25**
- With gilt moulding, single..... **1.50**
- Double opening..... **1.75**
- Three openings..... **2.25**

## TINTED AND PLUSH



G3-P125

G3-P125. Tinted Pillow Top, with wording, "How dear to my Heart are the Memories of my Childhood."..... **.40**

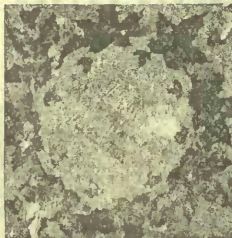

G3-P135

G3-P135. Tinted Pillow Top, wreath of maple leaves with wording, "The Maple Leaf for Ever," ea..... **.25**

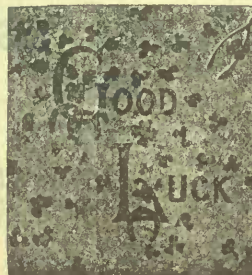

G3-P145

G3-P145. Tinted Pillow Top, dainty cover design with wording, "Good Luck," each..... **.35**



G3-P155

G3-P155. Embossed Plush Pillow Top, maple leaf design, with wording, "Canada the Land of the Maple," colors red, blue, green, gold..... **.25**

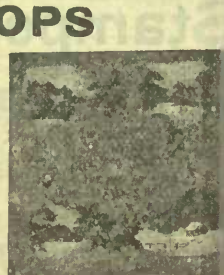

G3-P165

G3-P165. Tinted Pillow Top with wording, "Summer Autumn, Winter, Spring," each..... **.40**

## PILLOW TOPS

See page 180 for additional Pillow Tops.

# Lithograph Pillow Tops

23c each



G3-P5



G3-P15



G3-P25



G3-P35



G3-P45



G3-P55



G3-P65



G3-P75



G3-P85



G3-P105

P5. Old Kentucky Home.  
P25. Flags, with wording, "There is Always a Changing of the Land of One's Birth."

G3-P35. Sweet Violets.  
G3-P55. Rosebud.  
G3-P65. Home Sweet Home.  
G3-P15. Idle Hours.

**SPECIAL  
23c EACH**

G3-P75. Friendship, with the wording "Should Old Acquaintance be Forgotten."  
G3-P45. Dolly's Blessing.

G3-P85. Golf Girl.  
G3-P105. Queen of the Waves.  
G3-P115. Rosati.

## NOVELTY BAGS AND TRAVELLING CASES



G3-1588



G3-2989



G3-6189



G3-4289



G3-6789



G3-1070



G3-6089



G3-5968



G3-0390



G3-7789



G3-2869



G3-5789



G3-6289



G3-7389

4-4289. Bag made of pretty fancy ticking, with draw string, size 10 x 13 inches, each..... **.29**  
 3-1070. Handy Work Bag, made of figured Art Cretonne, assorted patterns, two large covered loops for handles, each..... **.33**  
 3-5968. Convenient Folding Work Basket, in assorted floral patterns, contains three pockets, cushion, needle book and place for scissors and other articles, 9 inches in diameter, each..... **.63**  
 3-7789. Folding Work Basket, made of Flowered Crepeoline, with button bag in the centre, attached to bottom the sides contain needle book, cushion and 3 pockets, each..... **.98**  
 3-2989. Large Roomy Bag, made of

figured ticking, four pockets on the outside, opens and closes with draw string, each..... **.75**  
 G3-6789. Fancy Work Bag, made of printed ticking in floral designs, closes with draw string, contains six spoils of cotton thread, attached to spool bottom of cardboard, covered with ticking, each..... **1.10**  
 G3-2869. Travelling Case, made of printed ticking, contains needles, assorted pins, has receptacle for scissors and other sewing articles, small neat size when folded, size when open, 6 x 14 in., each..... **.50**  
 G3-1588. Stocking Bag, made of printed Cretonne, can also be used as Work Bag or Handkerchief Bag, contains needle book and cushion, floral

designs, each..... **.75**  
 G3-6289. Novelty Work Basket of printed ticking, has four spoils of cotton thread, needle book and cushion on outside and two pockets on the inside, each..... **.98**  
 G3-7389. Large Folding Scrap Basket, made of cardboard, covered with figured ticking, lined with heavy crepe paper and tied with ribbons, each..... **1.25**  
 G3-6089. Wash Cloth Bag, made of figured Cretonne, rubber lined, contains wash cloth, size 4½ x 6 inches, each..... **.25**  
 G3-5789. Sponge Bag, oval shape, with draw string, made of figured Art Cretonne, rubber lined, size 8 x 11 inches, each..... **.48**

G3-5989. Comb and Brush Case, made of figured Art Cretonne, contains pockets for comb and brush, tooth brush, nail brush and soap, all rubber lined, size 4½ x 10½ inches each..... **.59**  
 G3-0390. Sponge Bag, with draw string, made of mercerized plaid material, rubber lined, size 8 x 9 inches, each..... **.48**  
 G3-6189. Travelling Case, made of fine figured Art Cretonne, rubber lined throughout, size when open 10 x 15½ inches, each..... **1.25**  
 G3-4989. Large Rubber Lined Bag made of mercerized plaid material, no pockets, very useful for traveling, size when closed 7½ x 11½ inches, each..... **.48**

# Special Cushion Tops and Fancy Goods

G3-P175. Striped Tapestry Cushion Slips, finished with tassels on each corner and opening on one side to admit form, assorted combination colors of red and green, these are just the thing for knockabout cushion and extra special value, each..... **.25**

G3-P185. Cushion Backs of Art Ticking, fine quality of colors, red, green and ecru, 22x22 inch, each..... **.15**

G3-P195. Large assortment of other Tinted Pillow Tops, in assorted floral designs, on good quality of Drill, each **.15 .19**  
On Ticking..... **.35 .40**

G3-205. Extra Special Value in Cushion Slip, woven French tapestry tops in figure and floral designs, beautiful colorings finished with good back, tassels on each corner and opening on side to admit form, large collection of different subjects, each..... **.59**

## Initial Letters

(Seet Cut) For marking linen  
4 doz..... **.05**  
Gross..... **.12**



## Bath Robe Girdles

G3-A940. Cotton Bath Robe Girdles, good large size, with heavy tassels, two yards long. Can be had in white, black, and staple colors, each..... **.35**

G3-A950. Heavy Woolen Bath Robe Girdles, well finished, with heavy tassels, two yards long, same colors as G3-A940..... **.50**

## Rug Patterns

G3A35. Stamped Rug and Mat Patterns, on hessian, in assorted designs to be worked with coarse yarns and rags—  
Door Mat, 18x32 inch..... **.15**  
Rug Patterns, 28x45 inch..... **.25**  
" " 30x54 "..... **.30**  
" " 32x63 "..... **.35**  
" " 36x72 "..... **.45**

## Pin Cushion Forms

Pin Cushion Forms, in round, square, heart shape different sizes, ea. **.10**  
Oblong, well made—  
Size 4x12..... **.10** Size 4x21..... **.18**  
" 4x15..... **.12** " 4x27..... **.25**  
" 4x18..... **.15** " 4x36..... **.25**  
Leg Shaped Pin Cushion, each..... **.15**  
Crescent Shape and 4 in. square, each..... **.08**

## Beads

Seed Beads, used for all kinds of bead work such as necklaces, purses, belts,

etc., colors blue, pink, white, yellow, green, rd, amber and black, bunch containing 10 strings..... **.10**

Steel Beads, for making purses, etc sizes 7 to 10, per bunch..... **.12**

Silver and Gold, sizes 7 to 9, bunch..... **.12**

Children's Play Beads, in net 1 lb per bag..... **.05**

Bead Necklaces, assorted designs, special value..... **.1**

Bead Necklaces, in newest design very pretty, each..... **.1**

Send sufficient postage if to be sent by mail

# Hair Pins, Pads and Curlers

Read our Liberal Guarantee Offer, page A1

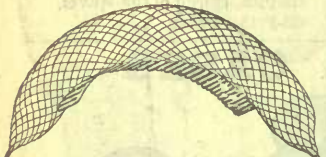

C3-37. Hair Light, full sized wire Pompadour, comb attached, very light, the newest and most secure hair pad made, each..... **.25**

C3-46. "Earl Brand" Hair Pins, a special line we recommend for smooth finish, in crimped or straight, all colors, medium size, box of 1 dozen..... **.20 .25**  
Larger size, heavier shell, box of 1/2 dozen..... **.25**



C3-47. Bone Hair Pins, shell color only, crimped correct size, put up 1 dozen in box. Special value, per box..... **.17**

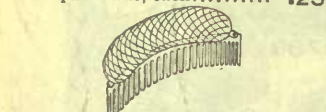

C3-38. Hair Light, same as above, only in pairs, shorter, to be used when the hair is parted, pair..... **.35**

## Pompadour Pads



C3-39. Frizzettes or Pads, made of real hair, set of 3 for..... **.10**



C3-40. Same Style Single Hair Pad, assorted colors, 10 and 12 in. **.12 1/2**  
14 and 16 in. **.15** 18 and 20 in. **.20**

## Hair Pins

C3-41. Bone Hair Pins, black, amber or shell, straight, per dozen..... **.20 .25 .35**

C3-42. Same as above, only crimped, per dozen..... **.20 .25 .35**

C3-43. Same as above, loop top, per dozen..... **.20 .25 .30**

C3-44. Bone Hair Pins, in black, amber and shell, with large round tops, per dozen..... **.40 .60**

C3-45. Loop Bone Hair Pins, in black, amber and shell, loop and crimped, each..... **.05**



C3-48. Bone Hair Pins, extra large size, shell, amber and black, highly polished, each..... **.20**

C3-49. Wire Hair Pins, "Hindes," ball point, 50 pins, assorted, box of 100 pins, assort. d..... **.10**

C3-50. English Hair Pins, crimped or straight, 2 1/4 to 3 1/4 inches long, extra heavy wire, 2 packages..... **.05**

C3-51. Better quality, not so heavy, best japanned, 3 packages.... **.10**

C3-52. Unique Hair Pin Cabinet, consists of 125 assorted hair pins, also toilet pins, see cut, per box.... **.10**

C3-53. Same, without toilet pins, consisting of 80 pins, put up in fancy paper or wooden cabinet..... **.05**

C3-54. The "Scientific" Hair Pin, fastens the hair securely..... **.04** 3 for..... **.10**

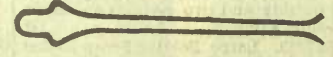

C3-55. The "Keepin" Hair Pin, the latest in wire hair pins, shaped as shown in cut, will stay when placed in hair, highly finished, assorted sizes in box, 2 boxes..... **.05**

C3-56. Gift Hair Pins, invisible, 3 boxes..... **.10**  
Large size, crimped or plain, per box..... **.05**

C3-57. Invisible Hair Pins, best japanned, 1 1/2 to 2 1/4 inches long, 2 packages for..... **.05**

## Hair Curlers

C3-58. Waving Pins, for waving the hair, per dozen..... **.08**  
Better quality..... **.10**

C3-59. "La Donna" French Crimping Pins, no heat necessary, per dozen..... **.07**

C3-60. Hair Waves, made of lead, with woven covers, per dozen..... **.05**  
Better quality..... **.10**

C2-61 "Hindes" Onduleurs, a high class waving pin, produces a natural and wavy appearance of the hair, box of 5 curlers..... **.20**

C3-62. Hindes' Patent Hair Wavers; these wavers are put in hair after it is dressed and left in for short time, making large and natural wave; box of three curlers..... **.20**

C3-63. Rubber Hair Curlers or Wavers, small size 6 on card, large size 4 on card, with full directions for use, price per card..... **.25**



C3-64. The Magic Curler, made of best quality French horn, makes the popular marcel wave in 10 to 15 minutes; also used for curling the hair; full directions on card, set of 5 curlers..... **.25**



C3-65. Kid Hair Curlers, with sheepskin cover, according to length, per dozen **.05 .08 .10 .12 1/2 .15**  
French Kid, best quality and stitching, lead filling, per dozen..... **.12 1/2 .15 .20 .25**

## Tongs and Waving Irons

C3-66. Curling Tongs, double wood handle, per pair..... **.05**  
Large size, oak handle, pair..... **.08**  
Nickel tipped handle, medium size, highly finished, per pair..... **.10**

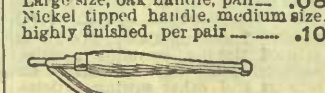

C3-68. Curling Irons, folding oak handle, convenient to carry..... **.08 .10**

Ebony handles, nickel plate polished rod and joints, put up separate box, per pair..... **.2**

C3-69. Gents' Moustache Curlers, per pair..... **.0**  
Nickel tipped handles..... **.0**

C3-70. The "Cute" Curling Iron, nickel plated, single oak handle, per pair..... **.1**

C3-71. "Grace Darling" Curling Irons, highly ornamented, spring will not weaken, as the heat cannot effect it, price, according to size..... **.12 1/2 .15 .20 .2**



C3-72. Waving Irons, for waving or crimping the hair, 5 prongs, see cut, per pair..... **.1**

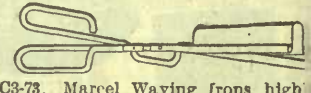

C3-73. Marcel Waving Irons, highly finished, produce the popular marcel wave. To use dress hair loosely then heat iron, open and put round under hair closing together, the making wave. Price..... **.2**

## Hair Nets

C3-74. Hair Nets, with elastic band, to be used over coil at back of head, colors blonde, light brown, medium brown, dark brown and black..... **.1**  
Grey or white..... **.1**

C3-75. Hair Nets, for front or bang, assorted browns or black, ea..... **.0**  
Grey shade..... **.15** White..... **.1**  
Large Size Bang or Allover Nets, a sorted browns or black, each..... **.1**  
Grey shade..... **.20** White..... **.2**

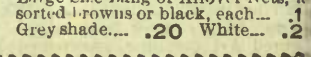

C3-76. Fancy Hair Pin Cabinet, containing a good assortment of English Japanned Hair Pins, each..... **.33**



# Combs and Hair Fasteners

These Goods Positively Not Exchanged

For sanitary reasons we do not exchange Combs or any Hair Goods.

## Side Combs

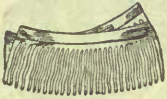

C3-1. Side Combs, shell, amber or black, curved top, pair. .05 .10



Side Combs, shell or amber, well finished, straight or waved top, a pair ..... 15 .25 .35 .50  
 Same style as cut C3-2, only better quality, superior finish, splendid values, a pair.. .65 .75 1.00



C3-3. Side Combs, French style; this is a very popular comb; shaped to fit the head, shell only, pair.. .25

## Special Side Comb

C3-4. New Waved Top Side Combs, heavy quality, highly polished, extra smooth finish. In shell or amber, Eaton's special, pair .25

C3-5. Side Combs, with best rhinestone settings, Parisian designs, pair ..... 1.00 1.50 2.00  
 C3-6. Real Jet Side Combs, newest French designs, pair 1.00 1.50  
 C3-7. Side Combs, With cut steel trimmings, small size, pair... 1.00  
 Large, curved top, finer cut steel, dainty designs,.... 1.50 2.25



C3-8. Side Combs, in black only, with imitation jet trimmings, as cut, pair ..... 35 .40  
 Side Comb, similar design, larger size ..... 50

## Puff or Back Combs



C3-9. Back Combs, shell or amber color, extra heavy quality, well finished, popular shape, our special at ..... 25



C3-10. Chignon or Puff Combs, can be worn front or back, as cut .... 15  
 Heavier Shell ..... 25 .35  
 C3-11. Puff or Back Comb, new shapes, highly polished, good fitting combs, shell color only, .50 .75 1.00

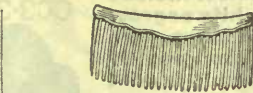

C3-12. "New Century" Puff Comb, shell only, with turnover back, as cut, comfortable fitting, price .25



C3-13. Chignon or Puff Comb, made of good quality shell, with pretty gilt mounting in filigree design, special..... .25



C3-14. Back Comb, shell color only brilliant settings, curved top, highly polished, each..... .75



C3-15. Back Comb, shell color only, neat gilt mounting, set with brilliant; this is a popular comb, highly polished, price..... .50

C3-16. Puff Comb, with rhinestone setting..... 1.25 1.50  
 Fancy designs..... 2.00 2.50

C3-17. Bang or Puff Combs, with brilliant settings, shell or amber..... .75 1.00

C3-18. Puff Combs, in real French jet, latest styles, each.... 1.00 1.50

C3-19. Puff or Back Combs, with cut steel trimming, handsome designs, highly finished comb, many styles, at..... 1.50 2.50 3.50

C3-20. Puff or Back Combs, in black only, with imitation jet trimmings, price..... 40 .50

Note.—These are not same shape top as Side Comb, C3-8, but have same trimmings, and make pretty set.



C3-21. Heavy Quality Shell Color Back Comb, with reinforced top, has thirty brilliant rhinestones set in the top. This comb is well made of good stock and highly polished, nice fitting shape, price each ..... 39

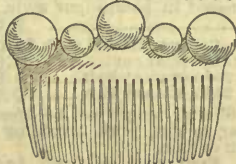

C3-22. The New Ball Trimmed Puff Comb, shell color only, very new and stylish, price..... .25

C3-22½. Same style as above, only having balls tapered down to a point, comb of heavier stocks, highly polished, price..... .50



C3-23. The New Spike Comb, high back, as shown in cut, in shell color only; this is the latest style comb, and can be worn with the hair dressed high or low, as desired, price..... .50

## Fancy Stick Pins

C3-24. Two Prong Pins, shell color, fancy designs, used for keeping bonnet in place, each..... .25 .50

## Stray Lock Retainers



C3-25. Evertidy Combs, the latest and best for holding stray hairs at back of head. You put this comb in differently from any other comb. You straighten comb, put into hair, teeth up, then let go and the points of teeth come together so that it clasps the hair and cannot fall out, small size..... .15  
 Medium size .20 Large size .25



C3-26. Evertidy Combs, fancy design, used same as C3-25 ..... .25 .30



C3-27. Shell Hair Clasps, the latest style for holding stray hair at the back, long shape ..... 15 .20  
 Same quality, larger size, similar design..... .25



C3-28. "Miss Simplicity" Hair Retainer, for holding up stray hairs, shell only, small size..... 15  
 Medium size .20 Large size .25

C3-29. Shell Hair Clasps, for holding up stray hairs, long shape, each .10

C3-30. Celluloid Hair Binds, for tying the hair, each..... .10

## Comb Sets



C3-31. Real Horn Sets, consisting of two side and back combs, shell color only, per set.... .50

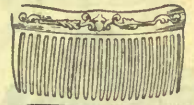

C3-32. Gilt Trimmed Comb Sets, shell color only, one puff and two side combs, the latest fancy design, trimmings that will not tarnish, Eaton's Special, 3 in set..... .50  
 If required, we will sell Side Combs, per pair..... .25  
 Or Back Comb, each..... .25

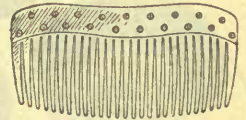

C3-33. New Brilliant Mounted Comb Set, consisting of pair side and back comb, made of heavy quality shell, highly polished shell color only, price set ..... 50

## Pompadour Combs



C3-34. Pompadour Combs, special line, shell color only, each ..... 10  
 Heavier quality, in black, amber or shell ..... 15

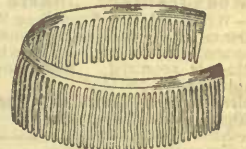

C3-35. Pompadour Combs, in shell, amber or black, large size.... .25  
 Better quality, extra heavy ..... 35 .50



C3-36. Bostonia Pompadour Combs with three bars, a substitute for hair rolls, the crimp on the comb holds the hair in place and prevents parting, light and flexible, very comfortable, shell color only ..... 25

Hair Goods Positively Not Exchanged

# Real Natural Hair Goods

Allow 7 to 10 days to fill Real Hair Goods orders after order is received

Note: Prices quoted below include all shades excepting white or grey, for which we charge extra. We cannot quote prices on grey or white hair unless sample is sent

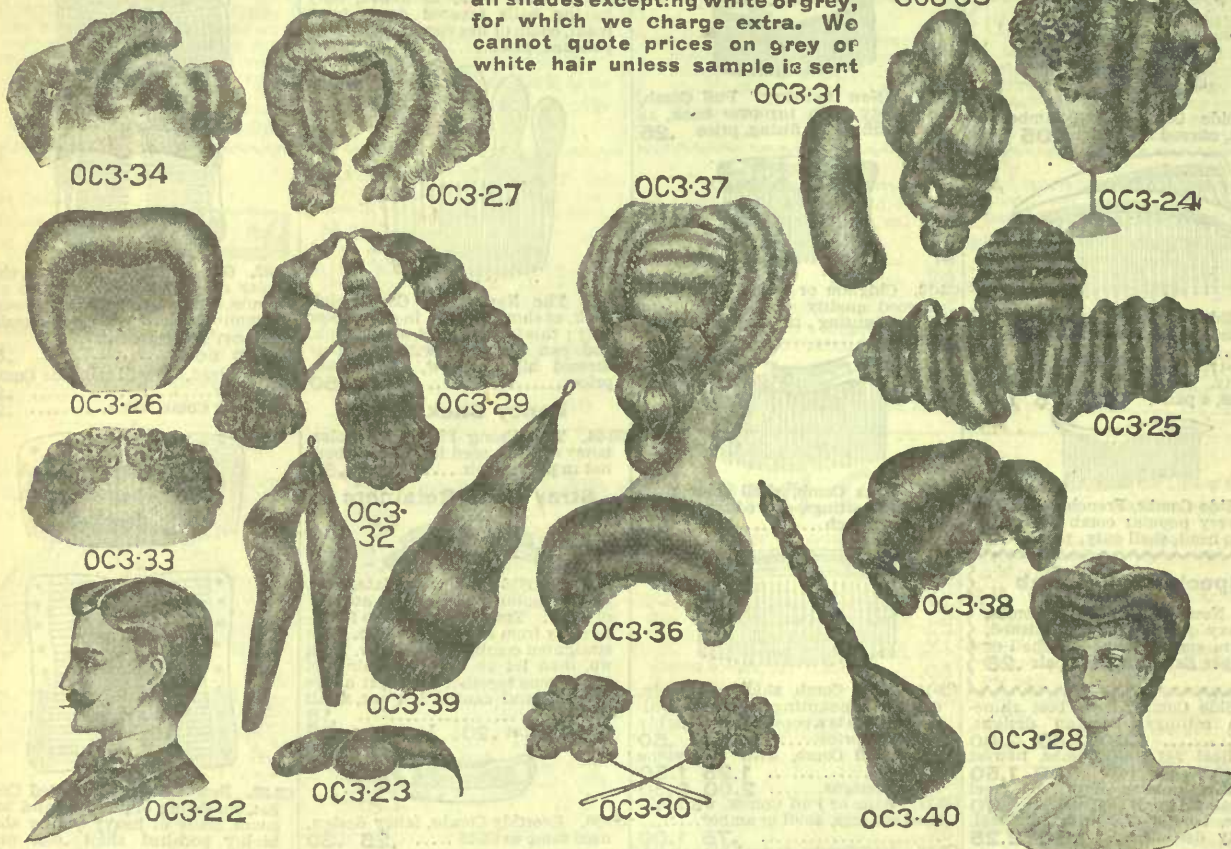

## HOW TO ORDER READY MADE HAIR GOODS

Choose the style and number required. Send a sample of the hair, NOT FROM THE ENDS, but from the roots, close to the scalp, as the ends of the hair as a rule are lighter than the roots, hence a bang or switch would not match the roots if as light as the ends. It is preferable to have the artificial hair always a shade darker as it gets lighter with wear.

### Measurement Charts

NOTE—When ordering Toupee or Wig, follow carefully the instructions for measurements below. State where parting is required. Also send a sample when possible.

- Required for both Ladies' and Men's Wigs. Fill in these spaces.
- No. 1—Around the head.....in.
  - No. 2—From the hair on forehead to the pole of neck.....in.
  - No. 3—From ear to ear across the forehead.....in.
  - No. 4—From ear to ear over top of head.....in.
  - No. 5—From temple to temple around back of head.....in.



For Toupees—Cut a piece of paper exact size and shape of bald spot, also measure around the head, and mark on paper where parting is wanted. Always send sample and state whether straight or wavy hair is wanted.

- OC3-22. Men's Wig, straight or curly, gauze parting..... 15.00  
Hair lace parting..... 20.00
- OC3-23. Toupee, with gauze parting, according to size and shade of hair..... 12.50 to 15.00  
Hair lace parting 16.00 to 18.00
- OC3-24. Ladies' Wig, can be dressed high or low, with gauze or hair lace parting, or as cut, with full curly bang, only best of natural wavy hair being used..... 18.00
- OC3-25. Waved Bang, suitable for elderly ladies whose hair has become thin on top; all ventilated, long hair at sides and back, gauze parting..... 5.00  
Hair lace..... 6.00
- OC3-26. Darling Pompadour, made of 16 inch natural wavy hair, very light in weight, taking the place of the pad; when worn under the hair gives the desired pompadour effect, price..... 2.50
- OC3-27. Similar to Darling, only extending all around the head, giving desired fullness at back as well as front..... 5.00
- OC3-28. Transformation Pompadour, the correct thing for people who have thin, grey or dyed hair, is very light in weight, easily dressed, with or without switch attached, made of natural wavy hair on fine net foundation, partly ventilated... 15.00  
All ventilated..... 20.00

- OC3-29. Bonita Curls, made of long wavy hair; and short curl to take the place of pompadour, also can be worn with the hair parted, easily adjusted after one's hair is dressed, and gives the most natural appearance, set of 3as: hown in cut, 4.50 2 for 3.00 a single curl for 1.50
  - OC3-30. Pin Curls, for bare temples, easily adjusted after hair is dressed, small size 40c each, large size, 75c each.
  - OC3-21. Marguerite Puff, made of 16 inches wavy hair, gives a finishing touch to either high or low dressing, price..... .85
  - OC3-32 Long Pin Curls, as cut, made of natural curly hair..... 2.00  
Single curl..... 1.00
  - OC3-33. Alexandra Bang, with or without parting, if desired long hair can be added to fasten back with wearer's own hair; according to size..... 3.50 to 6.50
  - OC3-34. Mabelle Pompadour, made on fine net foundation, giving an invisible side-parted effect, or can also be dressed in pompadour style..... 7.00
  - OC3-35. Coiffure, dressed with 24-inch wavy switch, as cut..... 8.50  
With 24-inch wavy hair..... 9.50  
With 28-inch wavy hair..... 10.50
- NOTE—Shorter length can be dressed similar to cut, price according to length of hair.
- OC3-36. Pompadour on Comb from temple to temple, requiring no pins, very natural, with few soft curls on front..... 3.50

- OC3-37. Ladies' Wig, covers the head entirely, very youthful in appearance, and can be dressed high or low, is light in weight, having very little foundation to heat the head..... 20.00
- OC3-38. Irena Pompadour, made of natural wavy hair and a few short curls in front with comb attached to fasten pomp to the head. It makes a nice dressy pomp, and being natural wavy is always ready for immediate use..... 6.00

## Natural Wavy Hair Switches

OC3-39. 16 in.	2.50	18 inches	3.50
" 20 "	5.00	22 "	6.50
" 24 "	7.50	26 "	9.00
" 28 "	10.00		

## Straight Hair Switches

OC3-40. 16 in.	2.00	18 in.	2.50
" 20 "	3.25	22 "	4.50
" 24 "	5.75	26 "	6.50
" 28 "	8.00		

## Theatrical Hair Goods

OC3-41. Moustache ea.	.15	.25	.50
" Sid. Whiskers	.40	.75	
" Full Beard	.80	1.40	
" Chin Beards, according to size	.25	.75	
" Mask Faces, colors red, pink, blue, black and white, each	.05		



# Hose Supporters, Shoulder Braces, Garters



**C3-360.** Our Special Pad Hose Supporter, made with large Satin Pad, frilled silk finished webbing, rubber grip. This supporter is made specially for our mail order customers. See cut. Price ..... **.23**  
**C3-361.** The New Foster Abdominal Hose Supporter. This popular Hose Supporter has the square pad slanted so as to give the wearer a correct standing position. See cut. In black or white, 1/2 in. lisle elastic ..... **.40**  
 In. elastic ..... **.50**  
 colored frilled elastic ..... **.60**  
**C3-362.** Extra heavy and wide elastic, pair **1.00**  
**C3-362.** "The Princess Chic" Hose Supporter, with front and hip pad; the best kind for stout gures; made with deep webband, to which straps of 1-in. elastic webbing are attached as cut. Price per pair ..... **.50**

**Supporters**

**C3-363.** C. M. C. Hose Supporter. It's all in the lasp. No pins to tear the finest stocking; imple clasps to both corset and stocking. See cut. Price per pair ..... **.25**  
**C3-364.** "The Princess Chic" Pad Hose Supporter, with front and hip pad; the best kind for stout gures; made with deep webband, to which straps of 1-in. elastic webbing are attached as cut. Price per pair ..... **.50**  
**C3-365.** Babies' and Children's, black or white, pair ..... **.20**  
**C3-366.** Ladies' and Misses', pair ..... **.25**  
**C3-367.** Heavy 1-inch wide web elastic, black or colors ..... **.40**  
 Better quality, in silk elastic, black or colors, pair ..... **.75**

**C3-368.** "Twin Anchor" Hose Supporter, simple and easy to adjust, fastens on either side of corset clasp, assorted colors. See cut, pair ..... **.25**  
**C3-369.** The Hook-on Supporter keeps the corset from protruding in front back or white, pair ..... **.25**  
**C3-370.** In plaid, black, white and colors, pair ..... **.35**  
**C3-371.** In plaid, black, white and colors, pair ..... **.50**  
**C3-372.** In plaid, black, white and colors, pair ..... **.50**  
**C3-373.** In plaid, black, white and colors, pair ..... **.75**  
**C3-374.** In plaid, black, white and colors, pair ..... **.75**  
**C3-375.** In plaid, black, white and colors, pair ..... **.75**  
**C3-376.** In plaid, black, white and colors, pair ..... **.75**  
**C3-377.** In plaid, black, white and colors, pair ..... **.75**  
**C3-378.** In plaid, black, white and colors, pair ..... **.75**  
**C3-379.** In plaid, black, white and colors, pair ..... **.75**  
**C3-380.** In plaid, black, white and colors, pair ..... **.75**  
**C3-381.** In plaid, black, white and colors, pair ..... **.75**  
**C3-382.** In plaid, black, white and colors, pair ..... **.75**  
**C3-383.** In plaid, black, white and colors, pair ..... **.75**  
**C3-384.** In plaid, black, white and colors, pair ..... **.75**  
**C3-385.** In plaid, black, white and colors, pair ..... **.75**  
**C3-386.** In plaid, black, white and colors, pair ..... **.75**  
**C3-387.** In plaid, black, white and colors, pair ..... **.75**  
**C3-388.** In plaid, black, white and colors, pair ..... **.75**  
**C3-389.** In plaid, black, white and colors, pair ..... **.75**  
**C3-390.** In plaid, black, white and colors, pair ..... **.75**  
**C3-391.** In plaid, black, white and colors, pair ..... **.75**  
**C3-392.** In plaid, black, white and colors, pair ..... **.75**  
**C3-393.** In plaid, black, white and colors, pair ..... **.75**  
**C3-394.** In plaid, black, white and colors, pair ..... **.75**  
**C3-395.** In plaid, black, white and colors, pair ..... **.75**  
**C3-396.** In plaid, black, white and colors, pair ..... **.75**  
**C3-397.** In plaid, black, white and colors, pair ..... **.75**

**Lindsay Felt Finish Supporters**  
**C3-397.** Babies' single strap, cotton, pair ..... **1 1/2**  
 Babies' double strap, cotton ..... **.15** silk ..... **.30**  
 Ladies' double strap, cotton ..... **.20** silk ..... **.35**  
 Ladies' double strap cotton ..... **.20** silk ..... **.45**  
 Ladies' plain belt supporters cotton. See cut ..... **.30**  
 Shoulder brace and hose supporter combined, Lindsay fastener, black or white, ladies', pair ..... **.35**  
 Misses' ..... **.30** Children's ..... **.25**

**C3-368.** The Flexo Supporter, pin-on style, black and white, best quality lisle elastic, Babies' double strap, cotton ..... **.15**  
 Children's double strap, cotton ..... **.20**  
 Ladies' Double Strap, cotton ..... **.20**  
**C3-369.** Ladies' fancy frilled Side Garters, silk faced, assorted colors, pair ..... **.25**  
 Better quality ..... **.35**  
 Pure silk elastic, finest quality per pair ..... **.60**  
**Gents' Garters**  
**C3-370.** Our New Combination Set, consisting of pair of garters, with arm bands to match, in the new stripe patterns; best quality, gilt mountings; set, price ..... **.35**  
**C3-370 1/2.** "Mayer" the newest Gents' Improved Garter; see cut. Per pair ..... **.25**  
**C3-371.** The Boston Garter, improved velvet grip, which prevents friction, and will not tear, in plain mercerized elastic assorted colors, pair ..... **.30**  
 Better quality; silk elastic, per pair ..... **.50**  
**C3-372.** The "Hoot Mon," the C. M. C. Garter for Men; best lisle elastic used; all colors, ..... **.25**  
 With pure silk elastic ..... **.50**

**Arm Bands and Round Garters**

**C3-373.** Silk covered round elastic arm bands, very easy to wear, assorted colors, per pair ..... **.05**  
**C3-374.** Flat mercerized elastic arm bands, assorted plain colors, per pair ..... **.10** and **.15**  
**C3-375.** Fancy frilled elastic arm bands, pair ..... **.25**  
 Better quality, pure silk, assorted colors ..... **.35**  
**C3-376.** Ladies' round frilled silk-finished elastic garters, assorted colors ..... **.25** Better quality ..... **.35**  
 Pure silk elastic, pair ..... **.60**

**Elastics**

**C3-377.** Fancy Plaid-colored Garter Elastic, extra strong and durable, special per yard ..... **.05**  
**C3-378.** French-Cotton Garter Elastic, 1/2 in. wide, plaid pattern, per yard ..... **.07**  
**C3-379.** Mercerized Cotton Garter Elastic in black and white, extra strong web, 1/2 in., ..... **.05** 3/4 in., ..... **.07** 1/2 in., ..... **.08** 1/4 in., per yard ..... **.10**  
**C3-380.** Silk Garter Elastic, in black, white and colors, 1/2 in. wide ..... **.10**  
 3/4 in., ..... **.12 1/2** 1/2 in., ..... **.15** 1/4 in., ..... **.20**  
**C3-381.** Elastic web for Belting, made of colored silk, 1 inch wide; yard ..... **.25** 1 1/2 in. black, yd ..... **.50**  
**C3-382.** Fancy Frilled Garter Elastic, assorted colors, yard ..... **.10** 1 1/2 yd ..... **.15** 2 yd ..... **.20**  
**C3-383.** Fancy Frilled Elastic, in pure silk, assorted colors (see cut), yard ..... **.25** 30 yd ..... **.30**  
**C3-384.** Narrow Silk Hat Elastic, in black or white, 6 cord, 2 yards for **.05**; 8 cord, per yard, ..... **.04** or 3 yds. **.10** 10 cord, or 1/4 in. w. dc, yd ..... **.04**

**C3-385.** Round Silk Elastic, black and white, small, medium and large sizes, 3 yards for ..... **.05**  
**Shoulder Braces**  
**C3-386.** Ideal Shoulder Brace, the newest in the market, very light, but gives required support without being clumsy. Give chest measure when ordering, sizes 24 to 42 inches, per pair ..... **.50**  
**C3-387.** English Military Brace, strengthens and supports shoulders, back, sides, chest and stomach, and imparts to the wearer an appearance of ease and grace. Ladies' or Gents' (see cut). Per pair ..... **.35**  
 Better quality, drab color only ..... **.50**  
**C3-388.** Ladies' Supporting Brace, small, medium and large sizes, per pair (see cut) ..... **.75**  
**C3-389.** Gents' Supporting Shoulder Brace, supports the back from the hips to the shoulder, sizes boys', youths' and men's. Give waist measure, per pair (see cut) ..... **1.15**

**Boys' and Girls' Suspender Waists**

**C3-390.** Tom-boy Suspender Waist for Children. It holds the clothing together, also has buttons for trousers or drawers (see cut). When ordering state age and waist measure of child. Sizes 2, 4, 6, 8 and 10 years, each ..... **.25**  
**C3-391.** Sterling Skeleton Waist, somewhat the same style as above, with hose supporters attached ..... **.35**

**THE NATURAL BODY BRACE**

**C3-392.** Endorsed by leading men of the medical profession for special weakness and disease of women. It is a natural uplifting support, applied where it is needed. Write for pamphlet giving full description, also directions for measurement. As they have to be made after order is received, it will take about ten days to fill order.  
 Made in three qualities, special line at ..... **6.00**  
 Better quality, webbing and metal trimmings ..... **7.50**  
 Fine silk webbing (see cut) ..... **10.00**

**Sanitary Belt**

**C3-393.** "E. Z." Sanitary Belt, made of two pieces best quality non-elastic webbing, with loops at each end, doing away with buttons or buckles around waist. Napkin-holder consists of two heavy elastic cords, passing through loops at back and front of belt; corners of napkin are attached by running through patent fastener at each end of cord, price complete ..... **.25** **.35**

# Thread, Shields and Featherbone

## SEWING SILK

**NOTE**—Your choice of "Belding & Paul's" or "Corticelli."  
Black combs in sizes A, B, C, D, E.  
White and colors in size A only.  
Be sure and send sample of goods to match.

50 yards Machine Silk, in colors to match all shades of goods, per spool ..... **.03** per doz. spools **.50**  
100 yards Machine Silk, in black only, per spool **.10** per doz. spools **1.00**  
¼-oz. spool Machine Silk, black only, per spool **.18** per doz. spools **2.00**  
1-oz. or about 1,000 yds. Machine Silk, black and white, per spool ..... **.75**  
Buttonhole Twist, 10 yards on spool, black sizes C, D, E, F, white and colors in size D only. **2 for .05**  
Braided Twist, 6 strand, in fawns, navy, greens, browns, greys and black, per yard ..... **.02**

## Cotton Thread

200 yard "Kerr's" or "Coat's" best quality 6-cord cotton thread, in white from 10 to 200, in black 10 to 70, colors come in No. 40 only in "Kerr's" cotton, per spool **.04** per doz. **.45**  
1000 yard Basting Cotton on spools, white only, Nos. 36 and 40, per spool ..... **.09**  
1 mile Coat's Best 6 cord Cotton, white only, No. 40, per spool ..... **.40**

## Linen Thread

Barbour's or Dunbar & McMaster's best Linen Thread, 200 yards on spool, cream and white, Nos. 30 to 100, black and drab Nos. 30 to 70, per spool ..... **.09**  
100 yd. "Union Jack" Linen Thread, in cream, black or drab, No. 35 only, 2 spools for ..... **.05**  
Linen Carpet Thread, Dunbar & McMaster's best linen, in drab or black, per skein ..... **.04** 7 skeins for **.25** per pound ..... **1.15**

## Featherbone

In boning waists or coats with featherbone it greatly adds to style and fit of costume. It requires from 2 to 3 yards. Comes in black, white and drab only.  
Featherbone, cambric covered, in lengths of 3 yards, enough to bone a waist, per length ..... **.15**  
Featherbone, twill cover, for waists, per yd ..... **.08** doz. yds. **.85**  
H B Tape-Covered Waist Featherbone, per yd ..... **.10** doz. yds. **1.00**  
Featherbone Cotton Ribbon, covered, for waists, per yd ..... **.12** per doz. yds. **1.25**  
Featherbone, washable, for waists, in white only, per yd ..... **.12½**  
Featherbone, silk covered, for waists, per yd ..... **.15** doz. yds. **1.75**  
Silk Covered Featherbone, for collars, ½-in. in white and black only, per yd ..... **.10** doz. yds. **1.00**  
Featherbone Dunlex Skirt Bone, black and white, ¼-in wide, yd. .... **.05**  
Cotton Collar Featherbone, ½-in. wide, black and white, yd. .... **.05**

## Dress Steels

There are always 9 steels in set and they come in black, white and drab.  
Dress Steels, satin covered, set **.05**  
Peerless Dress Steels, satin covered, in 6, 7 and 8 inch, per doz. .... **.10** per set ..... **.08**  
Crompton's standard Dress Steels, all sizes, per doz. .... **.15** per set. .... **.12**

## Belt Forms

Felt Forms, made of best material, shaped with featherbone, in black or white, 4 inches deep in back or front, round or pointed, price **.25**  
Belt Form, cheaper quality, black or white, pointed with slight dip at front price ..... **.15**

## Heel Protectors

Leather Heel Protector, greatly used to prevent the stocking from wearing men's and ladies' sizes 2-11, pair **.20**



## DRESS SHIELDS

Customers who perspire freely will find greater satisfaction in wearing large size shields.

"Onandoff" Self-adjustable without sewing. Made especially for Summer Blouses and Whists. Double Naisusook Covered (see cut)

Size..... 1 2 3 4 5 6  
(see cut) **.18 .20 .23 .25 .30 .40**  
"Olympia," for Summer Wear, Double Naisusook Covered and Rubber Lined.

Olympia Washable.....	.15	.20	.23	.25	.30	.35
Featherweight.....		.15	.20	.23		.30
Silk Featherweight.....		.23	.25	.30		
Cre-ent, for evening wear.....		.15	.20	.23		
Gen., double lined, best shield for those who perspire very freely.....		.23	.25	.30	.35	.40
"Gem," Single Covered.....		.15	.20	.25		.30
"Nameless," special value, double.....		.10	.12½	.15		
Black shield covered with Panné Silk, guaranteed fast black.....		.20	.25	.30		
The following come in Stockinette:						
Williamson's.....		.15	.20	.25		
Kleinert's.....		.12½	.18	.20	.25	
Primrose.....		.05	.10	.12½		

# Buttons

## Button Gauge

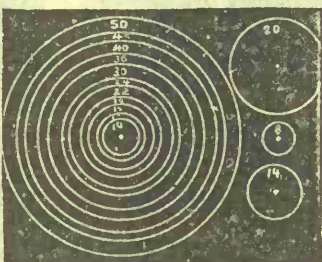

## Pearl Buttons

C3-B6, Ball Pearl Buttons, with or without shank—  
Size..... 10 12 14 16 lines  
Per doz. .... **.10 .12½ .12½ .15**  
Colored Pearl Buttons, small size, per doz. .... **.15**  
C3-B7, White Pearl Buttons, with shank—  
Size..... 36 40 45 50  
Prices **.50 .75 .85 1.00**  
C3-B8, White and Smoked Pearl Buttons, with four holes—  
Size..... 24 30 36 40 45  
Prices **.20 .30 .50 .75 1.00** doz.

## Underwear Buttons



C3-B10, Four-hole and Fish-eye Pearl Buttons, in plain or fancy—  
12-line, doz., **.10** 14-line, doz., **.12½**  
16-line, doz., **.15** 18-line, doz., **.20**  
C3-B11, White and Smoked Pearl Buttons—size 18 20 22 24  
..... **.05 .08 .10 .10**

C3-B12, Corset or Tape Buttons, 2 and 4 hole, 3 doz. for ..... **.10**  
C3-B13, Linen Underwear Buttons, in sets of assorted sizes, 7½ dozen, see cut, per set ..... **.08**  
C3-B14, Linen Underwear Buttons, in boxes, assorted sizes, 8½ dozen, very superior quality ..... **.20**  
C3-B15, Linen Underwear Buttons, best quality—  
Size 16 18 20 22 24 26 28 30  
Doz. **.02½ .03 .04 .05 .06**

C3-B16, Pearl Underwear Buttons, 4-hole, 18 line, suitable for shirts, etc., a special line at a low price for big business, 3 doz. .... **.05**

## Pearl Vest Buttons

C3-B9, Gents' Pearl Vest Buttons, with fasteners, doz. **.25 .35 .50**

## Fancy Buttons

C3-B17, Cut Steel Buttons,  
Size 10 14 18 22 30 36 45  
per doz. **.35 .40 .50 .75 1.00 1.50 2.50**  
Cut steel buttons, large sizes, better quality, very handsome designs, price, per doz. .... **3.00 6.00**  
C3-B18, Pressed Steel Buttons—  
Lines 10 10 12 15 14 20 18 25  
C3-B19, Fancy Metal Buttons, newest designs and shades for spring, small sizes, per doz. .... **.10 to .50**  
Large sizes, per doz. **.50 to 3.00**

## Crochet Buttons

C3-B21, Crochet Buttons, black, per doz. **.20 to 1.00**  
Prices according to sizes.

## Barrel Buttons

C3-B23, Colored Barrel Buttons, per doz. .... **.50**  
Black Barrel Buttons per doz. **.25 .50 .75 .85**

## Covered Buttons

C3-B24, Men's Vest, Contand Overcoat Buttons, in mohair and satin finish, per doz. .... **.10 .15 .20**  
C3-B25, Silk Covered Trimming Buttons, in black and colors, size 14, Special value, 2 doz. .... **.15**

## Bone Buttons

C3-B26, Bone Buttons, in black and colors, coat size, per doz. .... **.12½**  
Vest size, per doz. .... **.10**  
C3-B27, Overcoat Buttons, in black and colors, price according to size, per doz. .... **.20 .25 .30**

C3-B28, Meta' Trousler Buttons, improved quality, with bar to sew on 2 sizes, price 3 doz. .... **.10**

## Silk Anchors, Stars, and Ba



C3-B21, Silk Stars, Anchors and Buttons, colors red, white and blue, etc. .... **.10**  
Eagles woven silk colors as above, larger size ..... **.15**  
C3-B22, The Peter Thompson Set, consisting of double anchor and 4 sets, per set ..... **.10 .12**

## Brass Buttons

C3-B29, Anchor Buttons, for children's suits, size 20 and 24 line, doz. .... **.10 .12**

## Button Moulds

C3-B30, Button Moulds, sizes 16, 20, 21-line, 3 doz. for ..... **.10**  
Sizes 36 to 40-line, 2 doz. for ..... **.10**  
Sizes 50 and 60-line, per doz. .... **.10**

## Waist and Belt Adjuster



The "Moody" Shirt Waist Holder a Skirt Supporter. It requires no partition of shirt waist or skirt belt wearing, holding both in perfect position, made in grey, white or black, see cut, each ..... **.10**

The "Rosalind" Waist and Belt Adjusters, holds belt securely in position lends grace to the figure. Can be adjusted to suit dip, in nickel, oxidized and brass, each ..... **.10**

Extra Belt Tapes with buckle in grey, white or black, each ..... **.10**

The New Corset Supporter and long Waist Pin Adjuster, as price ..... **.10**

The "Queen" Long Waist Adjuster, with double pin to fit on corset clasp, will not slip out of place and gives the desired curve to waist line, the only adjuster made to which you can attach hose supporters, see cut, each ..... **.10**

Ladies' Delight Waist Former, giving curved or long waist effect, each ..... **.10**  
King Hat Pin. This is the new device for holding Ladies' Hats firmly on the head, and does not make pin holes in the hat, each ..... **.10**

## Ladies' Collar Supporter

The "Dressmakers' Delight," in ribbed collarbone, washable, transparent and flexible, made in sizes 17, 21, 25 inches, 6 in set, enough for two collars, per set. .... **.10**

# Nottingham Lace Curtains

If to be sent by Mail allow 22c for Postage for Curtains on this Page. Any over will be Returned.



**K1-1050.** Nottingham Lace Curtain, 45 inches wide, 3 yards long, a good durable curtain, with Colbert edges, white and ivory, per pair ..... **.50**  
**K1-1123.** Nottingham Lace Curtain, 28 inches wide, 2½ yards long, white and ivory, per pair ..... **.35**

**K1-1020.** Nottingham Lace Curtains, 54 inches wide, 3½ yards long, a strong and evenly woven lace, finished with Colbert edges, white and ivory, per pair..... **.75**



**K1-1099.** Nottingham Lace Curtains, 54 inches wide, 3¾ yards long, a very pretty design and very serviceable, Colbert edges, white and ivory, per pair..... **1.00**

**K1-0337.** Nottingham Lace Curtain, 60 inches wide, 3½ yards long, very durable, being finished with Colbert edges, an extra large size, white and ivory, per pair ..... **1.00**

# Nottingham Lace Curtains

If to be sent by Mail allow 22c for Postage for Curtains on this Page. Any over will be Returned.



**K1-703** Nottingham Lace Curtain 60 inches wide, 3½ yards long, a very desirable pattern and good wearing, Colbert edges, white and ivory, per pair ..... 1.25

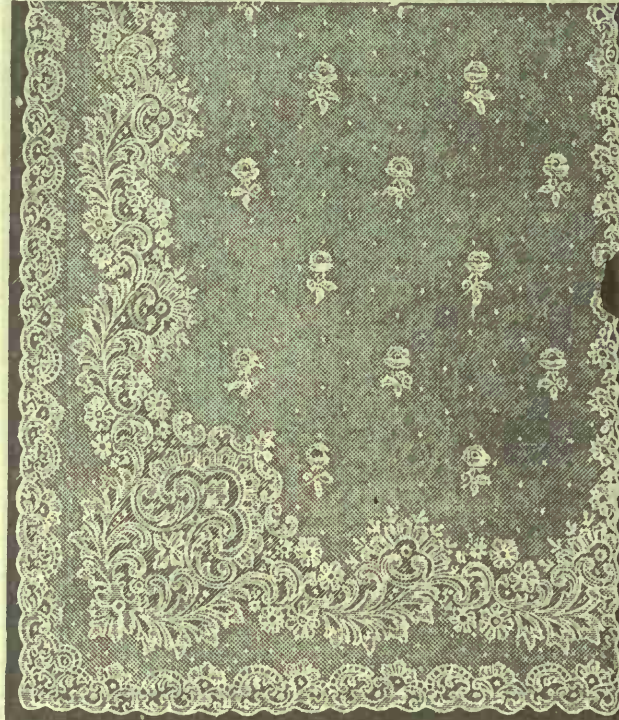

**K1-769.** Nottingham Lace Curtain. 53 inches wide, 3½ yards long, very pretty one, will wear well, finished with overlapped edges, white or Ivory, per pair..... 1.5



**K1-863.** Nottingham Lace Curtain, 52 inches wide, 3½ yards long, very fine and laser effect, Colbert overlapped edges, white and ivory, pair. 2.00



**K1-818.** Nottingham Lace Curtain, 50 inches wide, 3½ yards long, very fine quality and dainty appearance, overlapped edges, white and ivory, per pair..... 2.50

**Our Prettiest Fish Net Lace Curtain  
at \$3.00 per pair**

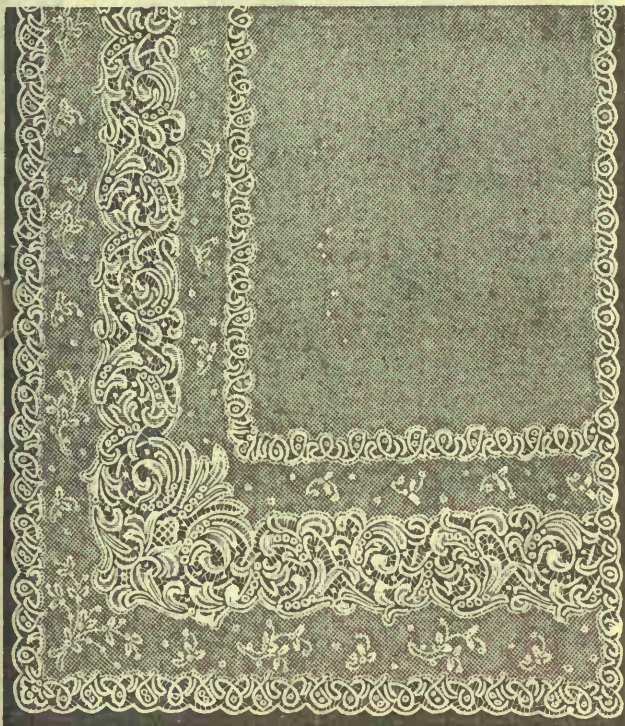

**Handsome Lace Curtain**

**KI-1884.** This is a very handsome Curtain and among our best values in this line. The foundation is woven of a hard doubled and twisted thread giving it the name fish net, and assures lots of good service on parlor, diningroom or any window; indeed you can find nothing better at the price. The renaissance pattern is after the sketch of one of the best artists, being worked in two insertions with pretty lace border-edge and overlapped corded edges; the inter-panels being relieved with a pretty flower; a plain centre gives a desirable contrast and completes the individuality of a really nice window decoration; size 50 inches wide, 3½ yards long; colors white and ivory. Be sure to give color. **3.00**  
Per pair - - - - -

Tell your neighbor of the good things we offer. Let her share in the money saving chances. Lend her your catalogue; she will appreciate your kindness and so shall we. ∴ ∴ ∴

**If to be sent by Mail, allow 28c for Postage for Curtains on this page. Any over will be returned**

**Novel and Rich Design**

**KI-26858.** Here is a dainty and quiet-figured Curtain that will receive much attention this season. For a diningroom, bedroom or sittingroom it is very appropriate. Too much cannot be said about the value of this number, an exceptionally good curtain for the money. The odd scroll-figured sketch with deep floral corner embroidered in applique on a fine Swiss net, offers you a novel and rich window hanging that will attract the appreciation of every observer. The colors are white and ivory; size 50 inches wide and 3½ yards long. Don't forget to state **3.00** color when ordering - - - - -

Do not compare our goods with those of a like price elsewhere. For ours are of a higher class at a low price. Buying in immense quantities, we get a discount; importing direct, we save middlemen's profits. The result is—low prices for prime quality goods.

**This Dainty Swiss Net Curtain for  
\$3.00 per pair**

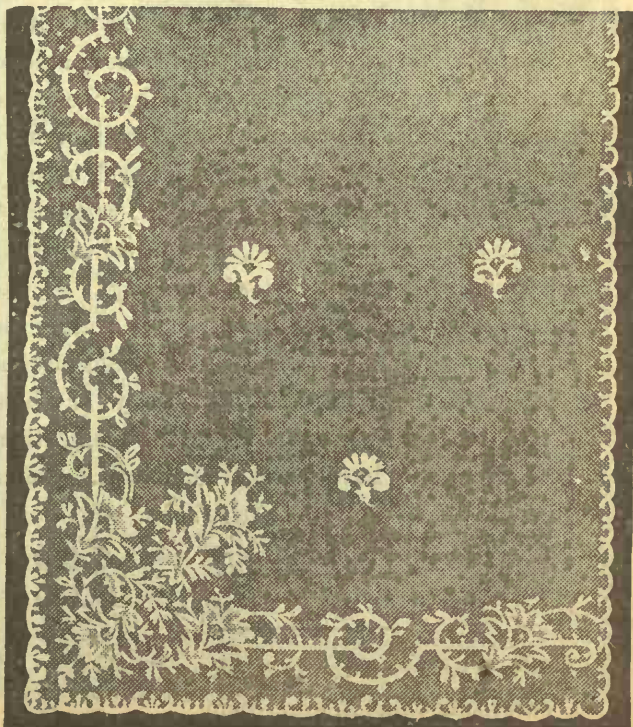

### An Attractive Swiss Net Lace Curtain at \$3.50 per pair



### A Pretty Window Decoration

KI-27081. This Curtain will appeal to the taste of the woman who appreciates a pretty window decoration without an elaborate, embroidered pattern. It is of a strong outline in a neat semi-insertion applique design, the plain centre being relieved by dainty floraettes; the whole figure is done on a fine Swiss net of good even weave, overlapped edges; color white and ivory. The illustration gives a good idea of the curtain, but to obtain a full conception of the value and rich appearance, they must be seen at the window. In ordering, don't forget to state color wanted. Size 50 inches wide by 3½ yards long. Per pair - - - - - **3.50**

Expert and experienced buyers select the goods offered to you. Every article must be high grade. Our buying facilities keep the price down. : : : : :

If to be sent by Mail, allow 36c for Postage for Curtains on this page Any over will be returned

### Entirely New This Season

KI-26871. This is without doubt the prettiest Curtain in Irish point (Swiss) net we have ever been able to offer to our customers. The sketch is by one of the best artists and the close even weave gives a decided lacy effect. The design in applique is novel, entirely new this season. It is quietly elaborate; just such a curtain as adds the finish to a tastily furnished room, and harmonizes with modest surroundings. It has overlapped edge with pretty floral figures dotting the plain centres; coming in two sizes it would make a very appropriate hanging for a bay window, or where there are different sized windows in the room, when it is desirable to have perfect matchings. Colors white and ivory. Be sure to state color.

Sizes 50 inches wide and 3½ yards long **4.00**  
" 60 " " " 4 " " **5.50**

### Our Prettiest Irish Point Curtain for \$4.00 per pair



Study prices in the Catalogue. There is surprising value in every item. : : :

**Beautiful Applique Design on Swiss Net, \$5.50 per pair**



**Very Pretty Window Hanging**

**K1-25328.** You'll not find a prettier hanging for a drawing-room or diningroom window than this Irish Point (Swiss) Net Lace Curtain. The beautiful applique openwork design being a faithful copy of the artist's sketch; the excellent finish and good quality net gives it the richness and softness that decorates; has overlapped edge, beautiful floral border design with insertion effect; the semi-panel dotted with small medallions, and the centre relieved by floral figures; colors white and ivory. Be sure you mention the color wanted. It comes in two sizes:

50 inches wide and	3½ yards long	<b>5.50</b>
60 " " " " 4 " "		<b>7.00</b>

Every department offers the same low prices for first quality goods. Many purchases here means more money saved. ∴ ∴ ∴ ∴ ∴

**To be sent by Mail, allow 36c for Postage for Curtains on this page. Any over will be returned**

**A Popular Model**

**1-23944.** This handsome applique model differs from the other illustrations in the deep floral border design with opposite edge of overlapped stitching; has neat floral center reliefs, all done on a fine Swiss net, nice even finish and rich appearance. The intricacy of the pattern and extent of the work required, adds much to the decorative qualities and value of this number, receiving the praise of everyone who examines it. This is one of the prettiest curtains we have shown this season and promises to be very popular among those who favor a novel design which will give the best service; colors white and ivory. State color in your order.

Sizes 50 inches wide,	3½ yards long	<b>6.50</b>
" 60 " " 4 " "		<b>8.00</b>

**Another Design on Irish Point Net at \$6.50 per pair**



You get the advantage of careful and early buying. Every advantage we obtain in buying means lower price to you. ∴ ∴ ∴ ∴ ∴

**Dainty Brussels Net Lace Curtains**  
at \$5.50 per pair



**Without a Competitor**

KI-28788. You are offered in this number a Curtain that will satisfy the artistic desires of the most critic and give an excellent service while retaining its rich appearance. This is the daintiest design on Brussels net made, and we doubt if there is a competitor at the price. We imported the goods direct and assure you of unusual value here. The pattern is the latest from the artist's sketch, which has been carefully followed in the embroidery. For a parlor you can find nothing more beautiful if you want a swell to-date curtain. The design is novel, being an insertion-border effect relieved by pretty medallion and the panels between insertion and border finished with medallion dots, making a very attractive contrast. It has a locked stitched edge; color white only.

Sizes 50 inches wide and 3½ yards long **5.50**  
 " 60 " " " 4 " " **7.00**

Thousands of customers testify that our goods, prices and service meets their desires

If to be sent by Mail. add 36c extra for Postage for Curtains on this page. Any over will be returned

**Best in the Catalogue**

KI-30453. This beautiful Curtain is the best we have in the catalogue. The elegant floral-vine effect design contrasts prettily with the well filled-in back edge; the dainty scroll centre gives the required finish to a charming pattern. The whole design is from the sketch of an expert artist, and is carefully worked on a fine Brussels net; the embroidery shows the effect of studied effort to accomplish the artistic result in the minutest detail; the material will be found to give serviceable satisfaction; has locked stitched edge; comes in white only. An appropriate and handsome hanging for a parlor or drawingroom window. Two sizes permits of perfect matching where there are large and small windows in same room.

50 inches wide, 3½ yards long - - - **6.75**  
 60 " " 4 " " - - - **8.75**

We leave nothing undone to make your dealings with us satisfactory to you. The small purchase is looked after with the same care as the large one. : : : :

**Lace Curtain Worked on Fine Brussels Net, \$6.75 per pair**





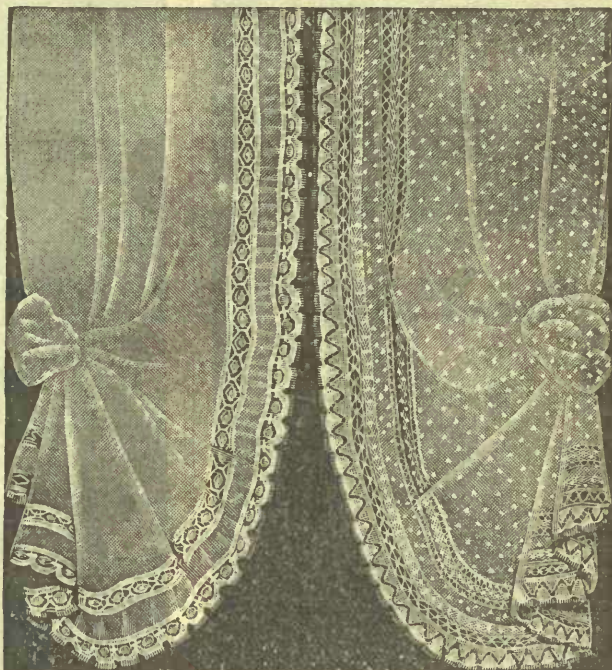
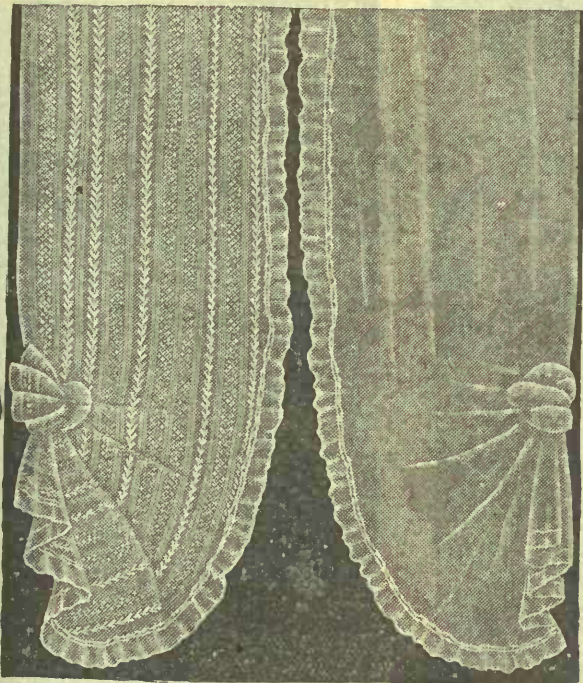

K1-20. Plain Frilled Muslin Curtains, 40 inches wide, 2½ yards long, a pretty bedroom curtain, white only, per pair ..... **.75**  
 K1-3450. Frilled Fancy Muslin Curtains, 41 inches wide, 3 yards long, also different pattern muslins, white only, per pair ..... **1.25**

K1-4262. Bobbinet Curtains, 45 inches wide, 3 yards long, pretty lace and insertion frill, an effective bedroom curtain, white only, per pair... **1.25**  
 K1-4419. Bobbinet Curtains, 45 inches wide, 3 yards long, dainty lace and insertion frill, white only, plain net, per pair..... **2.00**  
 Spotted Net, per pair ..... **2.50**



K1-150. Tapestry Couch Cover, 60 inches wide by 3 yards long, fringed all round. This cover is in a rich Bagdad design, with combination colors of green, red and gold, showing green effect on one side and red and gold on other, each **2.50**



K1-1343. Chenille Curtains, reversible, 34 inches wide by 3 yards long, colors crimson and green, fringed top and bottom, per pair..... **3.00**  
 K1-1402. Same colors, 40 inches by 3 yards, per pair..... **4.00**  
 K1-1483. Same colors, 48 inches by 3 yards, per pair..... **5.50**

Don't fail to read page A1 in the front of this catalogue, and see our New Liberal Guarantee, by which you run no risk in buying by mail.



K1-966. Fancy Folding Screen, 66 inches high, 3 panels, neat and durable oak frame, round spindle, filled with figured art silkoline, in assorted colors, each ..... **1.93**  
 Frame only, each ..... **1.00**  
 Plain Chenille Portieres, heavy knotted fringe top and bottom, color crimson or green, reversible, 48 in. wide by 3 yards long..... **5.50**  
 72 " " 3½ " ..... **11.00**



K1-544. Tapestry Curtains, 39 inches wide by 3 yards long, reversible, suitable for doors, arches or windows, colors crimson, green, red with green and rose with green, per pair..... 2.25



K1-2044. Tapestry Portiere, 50 inches wide by 3 yards long, reversible. This curtain will make a pretty decoration for arches, doors, or windows, colors crimson, green, red with green, and olive with rose, per pair..... 3.50



K1-1504 Tapestry Portieres, full sizes, being inches by 3 yards long, reversible, good quality bright silky finish, colors are two-toned red two-toned green, two-toned olive, per pair..... 4.00

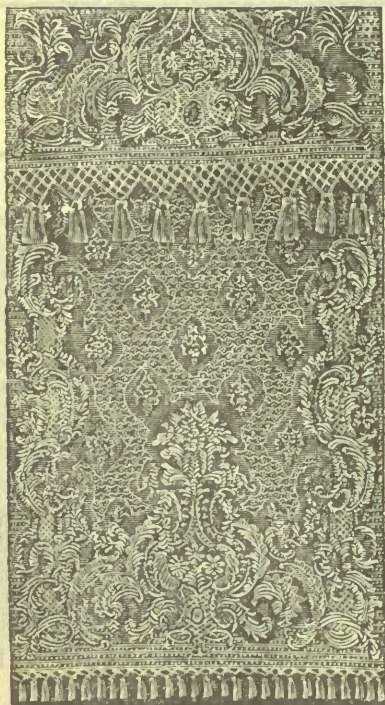

K1-710. Tapestry Portieres, 50 inches wide by 3 yards long, fringed top and bottom, reversible, good design, heavy quality, in colors of red, green and red, olive and rose, green, or brown and green..... 5.00

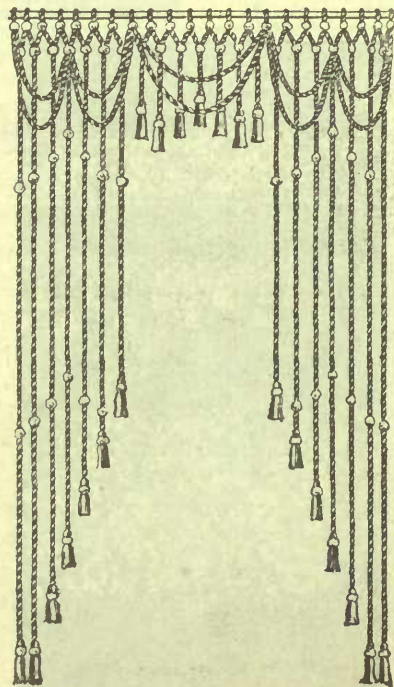

K1-569. Rope Portiere, made in ent velour cord, in colors red, empire green, olive, green and tan, or red with green; a suitable decoration for arches, doors, or windows, 7 feet 6 inches long, extends from 3 to 6 feet wide, each 3.50 Other prices and designs—7 ft. 6 ins. long, extends from 3 to 5 feet wide 2.50 7 ft. 6 ins. long extends from 3 to 6 feet wide 4.50 7 ft. 6 ins. long extends from 4 to 7 feet wide 6.00



K1-729. Mercerized Tapestry Curtains, 39 inches wide by 3 yards long, fringed top and bottom, reversible. This curtain has a beautiful bright silk finish, and comes in a very choice range of solid colors of dark rich red, for green, olive, Nile, empire, or medium crimson price per pair..... 6.50

Read our Liberal Guarantee on page A1.

All Wool Bunting Flags.



Length.	Width.	Canadian.	Union Jack.	British Ensign.
3-0	x 1-6	\$1.25	\$0.75	\$0.75
4-6	x 2-3	2.50	1.25	1.25
6-0	x 3-0	3.00	2.00	2.00
7-6	x 3-9	4.00	3.00	2.75
9-0	x 4-6	5.00	4.00	3.50
10-0	x 6-0	7.50	7.50	5.00
12-0	x 7-6	11.00	10.50	8.50
13-0	x 9-0	14.75	14.00	12.50
24-0	x 12-0	22.00	21.00	17.50

Cotton Flags, Mounted on Sticks, American, Canadian and Union Jacks

Sizes	Price	Sizes	Price
2 in., 06 doz.	7c ea.	20x15 in., 075 doz.	7c ea.
4 " 12 "	1c "	24x18 " 1.00 "	10c ea.
6 " 20 "	2c "	28x20 " 1.65 "	15c ea.
8 " 35 "	3c "	36x21 " 2.00 "	20c ea.

Silk Flags

	Sizes 18x18	20x20	22x22	24x24
Canadian.....	50c	65c	75c	85c
Union Jack.....	35c	50c	65c	75c
American.....	35c	5c	65c	75c
Sh. Scotch and Canadian Coat of Arms, 24 x 24				
Each.....	.90			

Stair Plates



No. Stair Plate, brass or nickel, per doz. **20**  
 o. Stair Plate, brass or nickel, per doz. **.15**

White Down Cushion Forms

(Covered in White Cambric)

ODORLESS AND PURE

18 x 18 Special Down.....	.25 each.	
Assignment Down—		
16 x 16.....	.30 each	22 x 22..... .50 each
18 x 18.....	.30 "	24 x 24..... .60 "
20 x 20.....	.35 "	26 x 26..... .75 "
1 Quality—		
16 x 16.....	.40 each	22 x 22..... .90 each
18 x 18.....	.50 "	24 x 24..... 1.10 "
20 x 20.....	.75 "	
2 Quality—		
16 x 16.....	.65 each	22 x 22..... 1.25 each
18 x 18.....	.75 "	24 x 24..... 1.50 "
20 x 20.....	1.00 "	
Extra Fine Quality—		
16 x 16.....	.75 each	22 x 22..... 1.50 each
18 x 18.....	.90 "	24 x 24..... 1.85 "
20 x 20.....	1.00 "	

Heavy Plain Colored Denims, 36 inches wide, in light and dark blue, light and dark green, brown, yellow, red, and crimson, per yd. **.28**

Art Chintz, for bedroom curtains, valances, cushions, etc., colors yellow, rose, green and blue, 31 to 36 inches wide, per yard..... **.35**

Plain Burlaps, for covering walls, upholstery purposes, floor covering, curtains, etc., colors blue, brown, green, olive, red, crimson, and natural, 35 inches wide, per yard..... **.20**

Art Ticking, 24 inches wide, used for pillow backs and fancy work, colors olive, red, linen, green, cream and blue, per yard..... **.20**

K1-4354. English Tapestry, closely woven goods, in a good range of colorings, including olive, crimson, blue and green grounds, suitable for furniture coverings, curtains and hangings, 50 in. wide, per yard, ..... **.65**



K1-21529. Bagdad Design Tapestry, Oriental colors, make very rich curtain and valances for dens and library, also couch and lounge throws, cosy corners, furniture covering and wall coverings, 50 inches wide, per yard..... **.50**

K1-1646. Tapestry Furniture covering, can also be used for curtains, valances, etc., colors blue, olive, green, brown, crimson and gold, 48 inches wide, per yard ..... **.45**



K1-6270. Oriental Denim, printed both sides, 35 in. wide, extra heavy cloth, in soft shades of green and red, can be used for furniture covering, curtains and cosy corners, for Oriental rooms or dens, per yard.... **.35**

K1-4065. Cretonne double fold, reversible, bordered both sides, colors fawn, blue, crimson, cream and green, very suitable for window or door curtains, 40 in. wide, per yard... **.20**  
 Other patterns and widths, 37 in. **.15**, 44 in. **.25**, 50 in. **.35**, **.40**



Acme Bolster Rolls



Length 4 feet 6 inches, diameter 11 inches, manufactured from best quality corrugated multi-ply pasteboard, in two styles, viz.: open as per cut, with pillow receptacle..... **2.25**  
 Closed as per cut, without pillow receptacle..... **1.75**

They put the finishing touch to the bed. Prices of coverings for Bolster Roll and Bedspreads sent on application.

K1-8170. Art Sateen, 30 in. wide, used principally for curtain draperies, screen fling, comforter and cushion coverings, colors cream, rose, blue, olive and crimson, per yard.... **.15**  
 Other qualities **.12½**, **.20**, **.25**, **.40**



K1-820. Art Silko-line, 36 in. wide, especially used for light draperies, curtains, screen fling and cushion covers in colors cream, blue, rose, gold, olive and Nile, as cut or oriental designs, per yard ..... **.15**

K1-3730. Cretonne, 30 inches wide, extra fine cloth, for covering cushions, furniture, cosy corners, etc., colors crimson, blue, black, olive, cream and rose, per yd... **.12½**  
 Other qualities, 30 inches wide, **.10**, **.15**, **.20**, **.25**, **.30**

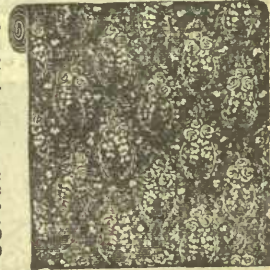

K1-Cx. Cretonne Finished Cretonne, suitable for cushions, furniture covering, etc., colors crimson, fawn, blue, green, black, and terra-cotta, with good combination colors, 27 inches wide, per yard..... **.08**

K1-53. Printed Art Muslins, 30 in. wide, good colorings, rose, olive, blue and crimson, can be used for screen fillings, curtains, draperies, etc., per yard. **.08**  
 Other patterns, 36 inches **.10**, 40 inches **.12½**



Belgium Striped Linen for Slip Covers for Furniture, made from selected linen especially adapted for the above purpose, in blue, green and natural stripes. Used on all kinds of furniture, thereby prolonging the life of your cover and also protecting the furniture, when dusting or sweeping. One of its great advantages is that when laundered it is as good as new. Width 50 inches, per yard..... **.30**  
 Samples of other materials for same purpose sent on application.



K1-25247 Fine Irish Point Door Stone worked on fine net trimmed with deep full valance as in cut, ivory only, size 30 x 45, each ..... 1.25



K1-105. Real Battenberg Worked Panel on French net, handsome open-work centre, white only, size 36 x 54 inches, each..... 1.00  
Other designs, each ... 1.25 1.50 and 2.00

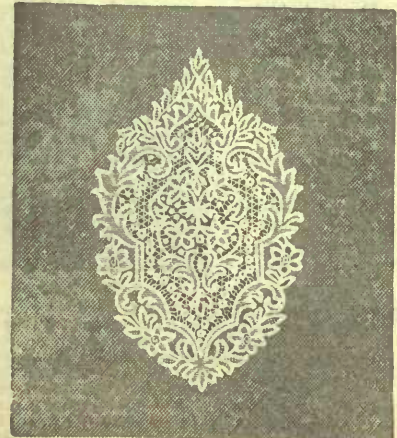

K1-11755. Nottingham Lace Panel, renaissance design on plain cable net, very effective for doors, white only, 30 x 45 inches, each..... .30



K1-10030. Fine Nottingham Sash Curtain Net, 28 inches wide, double border as cut, Colbert edges, very pretty inexpensive curtain, white and ivory, per yard. .12½

K1-4803. Grenadine Sash Curtain Material with double border and Colbert edges, very light and lacy pattern, makes dainty sash curtain, etc., in white only, 28 inches wide, per yard. .20

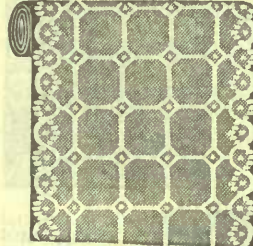

K1-169. Extra fine Florentine Net for curtains, handsome embroidered pattern with Colbert edges makes a very effective curtain, in white only, 30 inches wide, per yard..... .30  
18 inches wide, per yard..... .20

K1-31701. Swiss Sash Curtain Net, neatly worked border on fine net, white and ivory, splendid value, 29 inches wide, per yard ..... .30

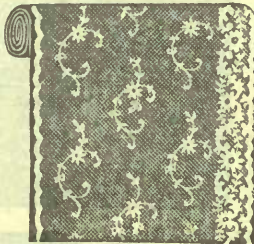

K1-30187. Fine Swiss Sash Curtain Net, heavy worked border, on good quality of net, good rich appearance embroidered edge, white and ivory, 30 inches wide, per yard.. .40

K1-26073. Irish Point Sash Curtain Net, double border, handsomely worked on plain net of fine quality, used for window and door curtains, white and ivory, 18 inches wide, per yard .35  
30 inches wide, per yard .50



K1-177. Cur Scrim, 1 edge on l sides w border, c worked s patte splen wearing terial, s able for style of dow, w and ivory inches w per yard

Other patterns and better qualities, per y ..... .25 .30 .35 and ..

K1 3477. Curtain Muslin, fleur de lis design, same as in cut, a good wearing material, also coin spot and other designs, white only, 36 inches wide, per yard .12½ Other designs and qualities, 45 inches wide, per yard .18 .20 .25 .30



K1-25003. Fril Curtain Mu with fan stripe des trimmed v frilling of g quality, a v dainty mate for bed ro use, white o 49 inches w per yard ..

K1-589. Extra fine Frilled Curtain Muslin, with deep corded edge frill, extra good wearing and fine sheer material, can be used in any style of room, 48 inches wide, frilled on one side, per yard..... .35  
52 inches wide, frilled both sides, per yard.. .40

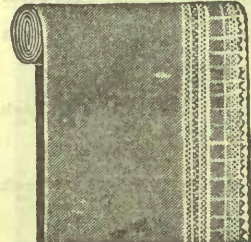

K1-4419. Bobb Curtain Mate with pretty frill and inset on plain and ted net, only for bedn curtains, Plain Net, 30 wide, per y ..... . Spot Net, 30 in wide, per y ..

Plain Net, 45 inches wide, per yard .....  
Spot Net, 45 inches wide, per yard.....  
K1-DC5. Fancy Scrim, with open-work stripe teru, very strong durable curtain material common use, white and ivory, 36 to 40 inc wide, per yard..... .05 .08  
K1-1052. Pl-in Scrim, for fancy work, nice e threads, suitable for drawn work, ivory o 38 inches wide, per yard..... .12½  
K1-36. Fluted Frilling, with corded edge, s able for trimming muslin curtains, etc., w only 4½ inches wide, per yard..... .08  
Plain Mohair Plush Crimson, 24 in. wide, y.l. 1.  
Art Drapery Serge, Plain Colors, Crimson, E and Olive, 50 in. wide.....  
All Wool Repp 50 in. wide, per yd..... 1.  
Silk Plush, 24 in. wide, in colors, Crimson, Gre Blue and Gold, per yd. ....

**Fringes, Gimps, etc.**

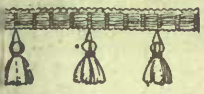

K1-65. Cotton Fringe, full range of colors, per yard..... **.05**



K1-46. Silk Fringe, full range of colors, per yard..... **.10**



Ironfell Silk Drapery and Curtain Fringe, large range, good colors, per yard..... **.15**

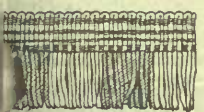

K1-2. Rug Fringe, all Wool, double head, in a full range of colors, per yard..... **.08**  
Furniture Fringe, wool, silk covered cord tassel, 7-inch deep, per yard..... **1.35** **.50** **.35**  
Cotton Furniture Fringe, per yard..... **.15**



K1-4. Rug Fringe, double head, full range of colors, yard. **.10**  
Heavier quality **.15**  
Furniture Fringe, wool, silk covered cord tassel, 7-inch deep, per yard..... **1.35** **.50** **.35**  
Cotton Furniture Fringe, per yard..... **.15**



K1-1. Silk Furniture Cord **.04** yard, or 18-yard piece..... **.45**  
Heavier quality **.07** yard, 18-yard piece **1.00**

**Curtain Loops**

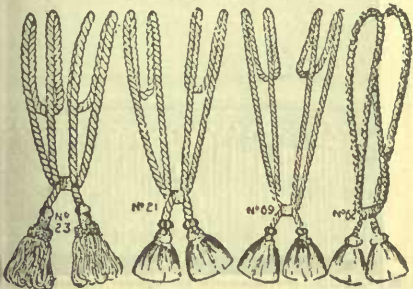

K1-23. Chenille Curtain Loops for doors or arches. In colors to match any curtain, per pair... **.25**  
K1-21. Silk Curtain Loops, full range of colors, per pair..... **.35**  
K1-69. Curtain Loops, silk, for sash curtain, in a full range of colors, per pair..... **.12 1/2**  
K1-62. Curtain Loops, white or cream, pair **.05**  
Other prices, per pair **.08** **.10** **.12 1/2** **.25**

**Furniture Gimps**

2c. yard, or gross..... **2.00**  
3c. " "..... **4.00**  
5c. " "..... **6.25**

**Webbing**

Furniture Webbing, 2 1/2 in. wide, per yard **.02 1/2**  
Or per piece about 63 yards..... **1.25**

**Carpet Binding**

Carpet Binding, 1 1/2 in. wide, in a full range of colors, per yard..... **.02 1/2**

**Felt Cloth**

All-wool Felt Cloth, for table covers, fancy work, etc., color light and dark crimson, blue, terra, gold, brown, emerald, olive bronze, black, fawn, rose, white, etc., 72 in. wide, yard. **65**. **.75**

**Plushette**

50 inches wide, plain colors, crimson, blue, olive, per yard..... **.65**

**Linen Velours**

For Draperies, Portieres and Upholstery, colors electric, old rose, Nile, terra, blue, bronze, rose, 50 in. wide, per yard..... **1.10** **1.35**  
Double faced Velours in above colors, 50 in. wide, yard..... **2.00**

**Baize (Green or Red)**

36 in. wide, yard... **.35** 72 in. wide, yard... **.70**  
52 in. wide, yard... **.50**

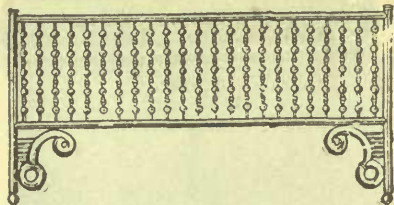

K1-432. Grills 12 inches deep, oak or mahogany finish, 5 spindles to a foot, per foot..... **.35**  
8 spindles to a foot, per foot..... **.45**  
Corner brackets, per pair..... **.80**



K1-455. Grills, a new and artistic design, very strongly made, in oak or mahogany finish, 12 inches deep, per foot..... **.75**  
Brackets per pair..... **1.75**



K1-402. Extension Grills, in oak or mahogany finish, easily adjusted, very decorative, 12 inches deep and extend 5 to 6 feet, each..... **3.50**  
6 to 7 feet, each..... **4.00**

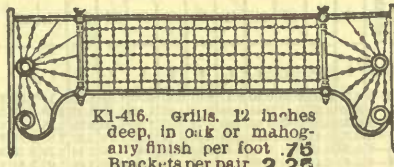

K1-416. Grills, 12 inches deep, in oak or mahogany finish per foot **.75**  
Brackets per pair **2.25**

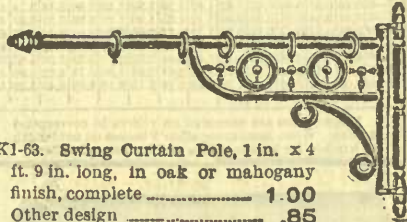

K1-63. Swing Curtain Pole, 1 in. x 4 ft. 9 in. long, in oak or mahogany finish, complete..... **1.00**  
Other design..... **.85**



Curtain Stretcher, size 6 ft. by 12 ft., made with hinges to fold, complete without legs, each..... **1.50**  
With legs **2.00**

**Bedroom Box \$3.00**



**\$3.00**

This Bedroom or Shirtwaist Box, covered with Cretonne, any color in Floral, Conventional, Oriental and Striped effects. Besides being a very decorative addition to the bedroom, they are most useful boxes, are well made and fitted with castors and hinges. Size, 36 inches long, 17 inches wide, 15 inches high, outside measurements. Other styles and prices made to order.

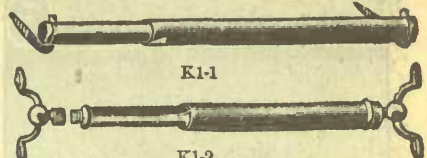

K1-1

K1-1. Brass Extension Curtain Rods, 23 to 43 in. each..... **.05**  
K1-2. Brass Extension Curtain Rods, 14 to 24 ins. each..... **.10** 24 to 44 in., each..... **.12 1/2**

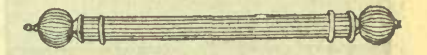

K1-2

K1-46. Cottage Curtain Rod, white enamel, complete with ends and brackets, 4 ft. long, ea. **.10**



K1-854. Wood Curtain Poles, in cherry, walnut and oak finish, complete with brass trimmings, 1 3/4 in. x 5 ft. **.25** Trimmings only, set **.13**  
K1-854 Wood Curtain Poles, in oak, cherry and walnut finish complete with brass trimmings, 1 3/4 in. x 5 ft. **.35** Trimmings only, set **.20**

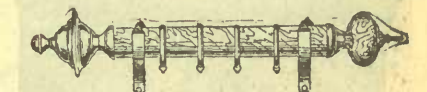

K1-920. Wood Curtain Pole, oak or mahogany finish, brass trimmings, complete 1 3/4 in. x 5 ft, each..... **.40** Trimmings only, set..... **.30**  
K1-819. Wood Curtain Pole, oak or mahogany finish, combination wood and brass trimmings, complete, 1 3/4 in. x 5 ft., each..... **.49**  
Trimmings only, per set..... **.30**

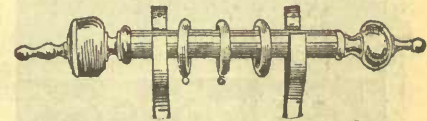

K1-80. Wood Curtain Pole, oak or mahogany finish, with all wood trimmings, complete, 1 3/4 in. x 5 ft..... **.30**  
Trimmings only, per set..... **.20**  
K1-80. Wood Curtain Pole, oak or mahogany finish, complete with heavy wood trimmings, 1 3/4 in. x 5 ft., each **.85** Trimmings only, set **.55**



Bissell's Grand Rapids Sweepers, cyco bearings, mahogany or antique oak finish, a high grade sweeper, each..... **2.75**



Bissell's Brunswick Sweepers, strong and durable, real oak, mahogany or walnut finish, ea. **2.00**

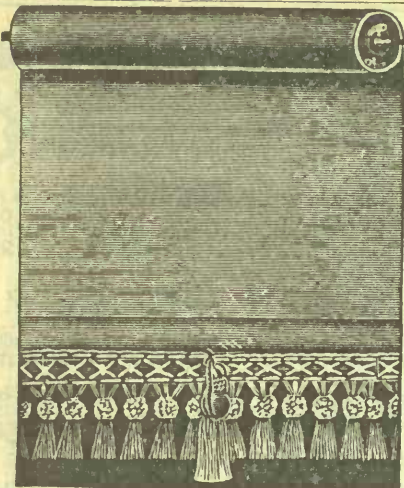

**K1-400.** Fringed Oil Opaque Window Shades, cream or green, mounted on spring roller, complete with tassel, size 36 x 70 in., each..... **.60** 37 x 82 in., each..... **.60**  
Fringe per yard..... **.10**

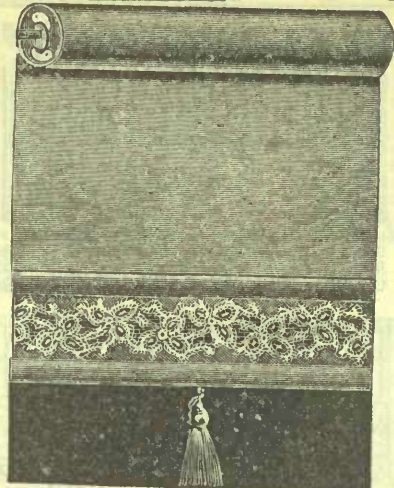

**K1-4677.** This shade is manufactured from best quality cotton, heavily painted, making it absolutely opaque, is mounted on Hartshorn spring rollers the insertion is extra strong and of dainty design, altogether making a very attractive window decoration. Cream only, complete with tassel, 36 x 70 in., each..... **.70** 36 x 82 in., each..... **.80**



**K1-190.** Plain Opaque Window Shades, cream or green, mounted on spring rollers, complete with pull, 37 x 70 each... **.30** Plain oil opaque, 37 x 70 in., each...  
Plain oil opaque, 37 x 82 in., each.....



**K1-429.** Opaque Window Shades, cream or green, mounted on spring roller, complete with tassel, 36 x 70 in., each..... **.45** Lace per yard..... **.06**

**Best Standard Oil Opaque Cloth or Scotch Holland Window Shades Mounted on Hartshorn's Best Spring Rollers.**  
Complete with ring pull  
WIDTH IN INCHES

Length	18	21	23	36	41	45	52	59	62	72	82	92	02
3-0	0.31	0.33	0.38	0.40	0.47	0.61	0.87	0.99	1.29	1.82	2.14	2.52	2.86
4-0	0.33	0.37	0.42	0.45	0.54	0.70	1.05	1.13	1.50	2.07	2.40	2.83	3.26
4-6	0.36	0.39	0.45	0.48	0.60	0.78	1.13	1.20	1.60	2.20	2.53	2.98	3.41
5-0	0.37	0.42	0.48	0.52	0.64	0.83	1.22	1.33	1.70	2.32	2.66	3.13	3.55
5-6	0.38	0.45	0.51	0.55	0.68	0.89	1.30	1.47	1.89	2.44	2.79	3.28	3.71
6-0	0.40	0.47	0.54	0.59	0.73	0.95	1.39	1.60	1.90	2.56	2.92	3.44	4.02
6-6	0.41	0.49	0.57	0.62	0.77	1.02	1.47	1.70	2.00	2.68	3.05	3.59	4.17
7-0	0.43	0.51	0.60	0.65	0.82	1.07	1.56	1.80	2.10	2.80	3.18	3.74	4.33
7-6	0.44	0.54	0.64	0.69	0.86	1.12	1.63	1.90	2.20	2.93	3.31	3.89	4.57
8-0	0.45	0.57	0.67	0.72	0.90	1.21	1.74	2.05	2.30	3.05	3.44	4.05	4.75
9-0	0.56	0.67	0.78	0.85	1.07	1.40	1.92	2.21	2.51	3.29	3.70	4.36	5.12
10-0	0.59	0.72	0.84	0.91	1.15	1.40	2.44	2.72	3.03	3.86	4.07	5.00	5.89
11-0	0.63	0.76	0.90	0.98	1.24	1.52	2.61	2.93	3.28	4.22	4.98	5.89	6.89
12-0	0.66	0.80	0.95	1.04	1.32	1.63	2.78	3.13	3.42	4.48	5.29	6.25	7.31

Large shades are mounted on rollers to correspond to size. When measuring allow 9 inches on net length of window for hem on shade and lap around roller



**K1-2005.** Best Standard Oil Opaque Window Shade tassel and spring, as per cut, cream or green, complete with Hartshorn spring roller and tassel, 37 x 70 in., each... **.90** Fringe per yard.....

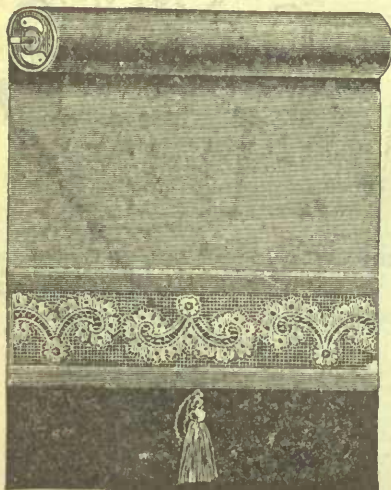

**K1-426.** Best Oil Opaque Window Shade, especially manufactured from selected materials, mounted on Hartshorn spring roller, complete with insertion and tassel, as per cut. Cream only, 36 x 70 in., each **.65**. Cream only, 36 x 82 in., each..... **.75**

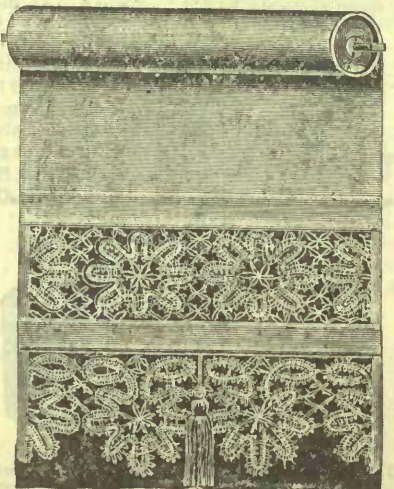

**K1-409.** Oil Opaque Window Shades, mounted on spring rollers, as cut, in cream or green, complete with tassel, 37 x 70 in., each... **.65**. Complete with tassel, 37 x 82 in., each... **.75**. Complete with lace only 37 x 70 in., **.55**. Complete with lace only, 37 x 82 in., each... **.65**. Lace and insertion, each per yard..... **.08**  
Hartshorn Spring Shade Roller, 1 x 42, each..... **.13**



**K1-544.** Best Standard Opaque, or Cream Oil Opaque Window Shades, cream only, complete with lace and insertion and tassel, 36 x 70 in., each **1.25** Lace only, 37 x 70 in., each... **.95** Lace and insertion, 36 x 82 in., each... **1.**  
Lace and insertion, each per yard.....

and for Outing Supply Catalogue. Ready April

# Tents, Awnings and Covers

All kinds of Campers' Supplies at Low Prices.



### Awnings

**Directions for Measurements.** Take measurements on the frame—not on stone or brick. For square windows send width and height. For circle top windows send width and height to centre of circle and height of curve.

Width of Windows					
2½ feet	3 feet	3½ feet	4 feet	4½ feet	5 feet
\$2 50	\$2 85	\$3 25	\$3 50	\$3 85	\$4 25
2 75	3 00	3 35	3 65	4 00	4 35
3 00	3 25	3 65	4 00	4 25	4 50
3 25	3 50	3 75	4 25	4 50	4 85
3 50	3 75	4 00	4 85	4 65	5 00

These prices include irons, cords, etc. If iron is not required deduct 15% from above prices. For store awnings give number of feet from walk to top where awning is attached, also number of feet awning is required to extend over walk. State if pillars or columns where brackets are to be fastened are in line and if top windows where awning is attached projects over columns.

### Price List Store Awnings

Made of 10-oz. duck, wood roller, iron, ropes, eyes complete all ready and easy to put up.

Projection	WIDTH OF AWNING				
	12 ft.	14 ft.	16 ft.	18 ft.	20 ft.
5 feet	\$9 45	\$10 80	\$12 15	\$13 50	\$14 85
6 "	10 50	11 95	13 40	14 85	16 35
7 "	11 50	13 05	14 65	16 25	17 80
8 "	12 50	14 20	15 85	17 55	19 25
6 "	11 85	13 35	14 85	16 35	17 85
7 "	12 90	14 55	16 20	17 85	19 50
8 "	14 40	16 20	18 00	19 80	21 60
7 "	13 95	15 75	17 55	19 35	21 15
8 "	14 85	16 65	18 45	20 25	22 05

We manufacture all styles of awnings and if the one you require is not quoted in above prices, list for estimates and samples. For awnings with bracket and chain attachment with crank handle will cost extra \$5.00 to above prices. If you are interested in any other styles of tents listed in this catalogue we invite your correspondence. Quotations given on Gospel, Regiment, Photographers', and all styles of tents for railroad constructing, or canvas shelter for other purposes.



Length and Width.	Height.	Height of Wall.	Prices without Poles and Pins.			Poles and Pins Extra.
			8-oz. White.	10-oz. White.	12 oz. or fancy stripe Ducks.	
8 x 15½ ft.	10 ft.	6 ft.	\$22.00	\$25.25	\$28.50	4.25
8 x 17½ "	10 "	6 "	25.75	29.50	33.00	4.50
9 x 12 "	10 "	6 "	19.25	22.00	24.50	4.00
9 x 15½ "	10 "	6 "	25.75	29.50	33.00	4.50
9 x 19 "	10 "	6 "	30.50	34.50	38.75	5.50
2 x 16 "	11 "	6 "	31.50	36.00	40.00	5.50
2 x 21 "	11 "	6 "	35.75	41.00	46.00	6.00
4 x 24 "	12 "	6 "	41.25	47.00	53.00	7.50

### Round Tent



Diameter	Height	Height of Wall	Prices Without Poles or Pins			Poles and Pins Extra
			8 oz.	10 oz.	12 oz.	
9 feet.	8 ft.	2 ft.	\$9 50	\$10 50	12 00	\$1 25
10 "	8 "	2 "	10 00	11 50	13 00	1 35
12 "	9 "	2 "	13 00	15 00	16 50	1 50
14 "	9½ "	2 "	16 50	18 75	20 00	2 00
16 "	10 "	2 "	20 00	22 50	25 00	2 50

When ordering tents allow from 3 to 5 days for making.

### Wall Tent



Length and Width	Height	Height of Walls	Prices Without Poles or Pins			Poles and Pins Extra
			8 oz. Duck	10 oz. Duck	12 oz. Duck	
7 x 7 ft.	7 ft.	2 ft.	\$7 75	\$8 75	\$9 75	\$1 75
7 x 9½ "	7 "	2 "	9 25	10 50	12 00	2 00
8 x 12 "	7½ "	3 "	12 00	14 00	16 00	2 25
9 x 12 "	8 "	3 "	13 75	15 75	17 75	2 25
10x12 "	8 "	3 "	15 00	17 50	20 00	2 25
10x14 "	9 "	3 "	17 00	19 75	22 25	2 50
12x12 "	9 "	3½ "	18 00	20 50	23 25	2 50
12x14 "	9 "	3½ "	20 00	23 00	26 00	2 75
12x16 "	9 "	3½ "	22 00	25 50	28 50	2 75
14x14 "	10 "	4 "	23 75	27 25	31 75	2 75
14x16 "	10 "	4 "	26 00	30 75	35 00	3 00

### Ducks and Awning Materials

White Duck, 8-oz. 15c, 10-oz. 20c, 12-oz. 25c yard.

Striped Awning Material, 30 inches wide, duplex pattern, extra quality, 25c, 30c and 35c yard.

### Tents

Add 50 per cent extra to price of tent when fly or double roof is required.

If higher walls are required add 5 per cent for each additional six inches.

Ventilators 50c each extra.

### Wedge Tent



Length and Width	Height	Prices without poles or pins			Poles and Pins Extra.
		Drill	8-oz. Duck	10-oz. Duck	
7x 7 ft.	7 ft.	\$4.50	\$5.75	\$6.75	\$1.25
7x 9 "	7 "	5.50	7.00	8.00	1.50
9x 9 "	8 "	6.25	8.25	9.25	1.75
9x12 "	8 "	7.50	9.50	11.00	2.00
9x14 "	8 "	9.00	11.00	12.50	2.25

### Round End Tent

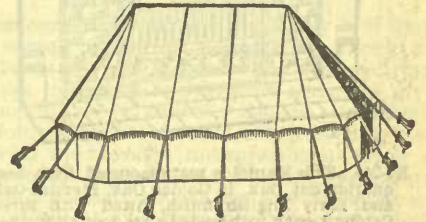

Length and Width	Height	Height of Wall	Prices without Poles or Pins			Poles and Pins Extra
			8-oz. Duck	10-oz. Duck	12-oz. Duck	
6 x 8	6½ ft.	2½ ft.	\$7 00	\$7 75	\$8 50	\$1 50
6 x 10	6½ "	2½ "	8 50	9 00	10 00	1 75
7½ x 12	7 "	2½ "	10 50	11 50	13 00	2 00
9 x 14	7½ "	2½ "	12 50	14 50	16 00	2 25
10½ x 17½	8½ "	2½ "	16 50	18 75	21 00	2 50
10½ x 20	9 "	2½ "	18 75	21 00	24 00	2 50

### Stack and Machine Covers



Stack Covers have short ropes but no poles. Machine Covers have eyelets around sides.

SIZE	8 oz. Duck	10 oz. Duck	12 oz. Duck
7 x 12	\$3 15	\$3 65	\$4 20
7 x 15	3 85	4 50	5 15
10 x 15	5 50	6 50	7 50
10 x 18	6 75	7 85	9 00
12 x 14	6 00	7 00	8 00
12 x 16	6 85	8 00	9 25
12 x 20	8 25	9 60	11 00
14 x 16	8 00	9 25	10 60
14 x 20	9 85	11 50	13 25
14 x 24	12 00	14 00	16 00
16 x 16	9 50	11 00	12 50
16 x 20	11 55	13 50	15 50
16 x 24	14 00	16 25	18 50
16 x 30	17 50	20 25	23 25
18 x 20	13 25	15 50	17 75
18 x 24	16 00	18 50	21 50
18 x 30	20 00	23 00	26 50
20 x 36	26 50	31 00	35 50
24 x 40	34 00	39 50	45 00

Covers for Stacks or Machinery can be used with or without poles. When Ordering Special Tents allow 6 days for making

We carry a full and complete Stock of Gaslogs, Andirons, Coal and Gas Grates, Fenders, Fire sets, Coal Boxes and Spark Guards, also all kinds of Wood and Tile Mantels. Write for cuts and prices.

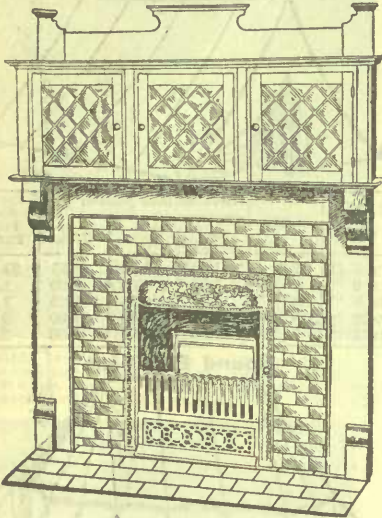

K1-240. This Mantel is manufactured from best quarter cut Oak, in Golden Oak, Flemish Oak and Early English finish, fitted with three Cabinets, each with leaded glass door, altogether making a very suitable Mantel for Dining Room, Sitting Room, Den or Hall; fitted with best quality Tile for facing and Hearth, any colour; complete with Gas Grate or Open Fireplace..... 31.50  
With Coal Grate as per cut 2.50 extra.



K1-23. Companion Fire Stand, comprising Poker, Tongs, Shovel, Hearth Brush and Stand, manufactured from best quality English Brass, beautifully finished; will not tarnish; stand complete..... 5.00

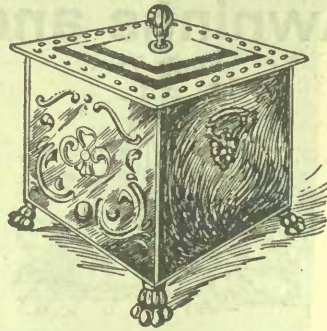

K1-25. Coal Box, manufactured from good, heavy material, fitted with Inner Box or Coal Carrier, mounted with Copper trimmings; very decorative and useful Fireplace fixture..... 3.50

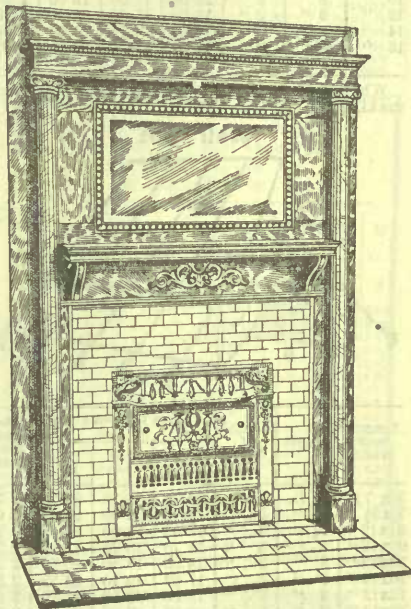

K1-342. A Handsome Oak Mantel, in highly polished Golden Oak finish, fitted with best quality British bevel mirror, especially suitable for Parlor or Living Room; fitted with tile facing and hearth, any colour; complete with Gas Grate, as per cut, or Open Fireplace..... 34.00  
With Coal Grate 2.50 extra.

Portable Coal Basket

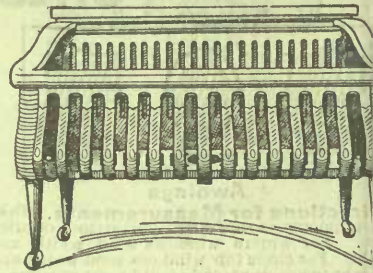

K1-9. Portable Coal Basket, size 19 inches, also be used for an imitation Coal Fire by distributor and gas coals, fitted with bottom and castors, complete..... 4  
Gas distributor, Gas Coals and Burners sufficient for the above basket, complete..... 4

Three Pieces Fire Set

K1-6. Three pieces Fire Set, comprising 1 Shovel, 1 Poker and Tongs; best English lacquer finish, strong and durable, complete, 1.50 set.



Mantel



K1-591. This very dainty Mantel is made of white wood and finished with three coats of white paint ready for enamel, is fitted with best quality British bevel mirror and is suitable for Drawing Room, Bedroom or any room which white enamel woodwork is used, complete with tile facing and hearth, fitted with fireplace, as per cut, or gas grate..... 41  
Coal grate 2.50 extra. Gaslogs and Andirons extra.

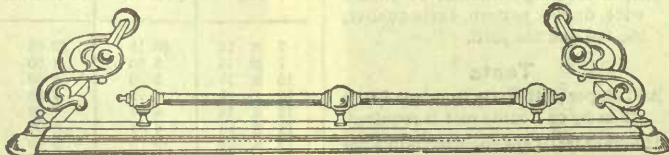

K1-80. English Brass Fender, with extra heavy Base and Kerbends for holding fire sets, made in two sizes, 4-0 x 9 in. at 7.50, 4-6 x 9 in. at 8.00, inside measurements.



K1-81. English Brass Fender, beautifully made and finished, fitted with Dog Ends for Fire Sets; exceptional value in this Fender; in two sizes, 4-0 x 9 in. and 4-6 x 9 in., inside measurement, each..... 4.50



# Carpets, Rugs and Floor Coverings

The Carpet Department offers even better inducements than ever before for Mail Order shoppers. Note the low prices for high grade goods. We have made the illustrations exact and you may depend upon the accuracy of the descriptions. The variety in style and quality is inviting. Our increasingly large sales create a buying power at the factories that brings the price to us away down. This, with cutting out of middlemen's profits, accounts for the low price to you. Where selection is left to us, careful and expert people attend to your every want. We wish you to feel that you may receive your carpets quickly and obtain the utmost satisfaction through our Mail Order Service.

We have presented a number of the principal lines carried, but, of course, there are many things of necessity omitted. We are always pleased to answer inquiries concerning goods not mentioned. Read Our New Liberal Guarantee on page A1 in the front of this catalogue, which guarantees you every satisfaction.

## DIRECTIONS FOR MEASURING ROOMS

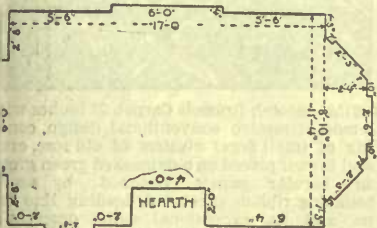

Make plain figures. Measure exact, making no allowances. Information and estimates given, and samples cheerfully sent on application.

**NOTE**—When ordering carpets not estimated on by us, allow at least one yard extra to every 20 yards needed for each room for waste in matching patterns. When borders are used an allowance of 1/2 yds. extra to every 20 yards required should be made. If carpet can be cut with less waste, the difference will be refunded. Delay in dispatch will be avoided by carefully carrying out the above instructions.

**Carpet Sample Department**  
Samples showing qualities and colors of any line in this department with the exception of Rugs, Squares and Crumbcloths, will be cheerfully sent promptly sent upon application. As these samples are valuable to us we would ask that you be returned after inspection. Mark the pattern you select with an X on the pin ticket attached to sample and give number of same on order sheet provided, to prevent any misunderstanding.

**Prices for Sewing Carpets**  
Sewing all carpets .03 yard, with an additional charge of .05 for each mitre on bordered carpets. In the case of heavy carpets, especially Axminster and Wiltons we recommend that bordered carpets be cut and sewn on the Flat. It is done this way: All surplus carpet at mitres and ends widths (ordinarily turned under, making two thicknesses), is cut off and the edges oversewn or rged. When sewn together this makes the carpet or rug FLAT, it has no double thickness anywhere. When done this way the charge is .03 yard for sewing, with 1.50 extra for rugs size ft. 6 in. x 12 ft. and under, larger sizes in proportion.

**Brussels Carpets**  
English Brussels Carpets, 27 inches wide, the showing of designs exceedingly large, anticipating every wanted style and coloring in oriental, conventional, floral, scroll, combination and self effects, 22 1/2 in. borders to match, 27-in. stairs for the hall designs, special value, per yard  
 .85 1.00 1.15 1.25 1.35  
 Write for samples

**Y**OU cannot be too particular in taking measurements for carpets, especially so if they are to be bordered, as bordered carpets cannot be turned under; they should fit exact. Draw a diagram of rooms to be bordered, also for rooms or halls requiring more widths in some parts than others. It is not necessary to draw to a scale, but give all measurements along base exact to 1/4-inch, making no allowances; also the total length and width of room in centre and through folding doors (if any), and make sure that short measurements along base, etc., agree with the through measurements. Draw a line across irregular bay windows or jogs and you will have an accurate base to measure from. Locate all doors and jogs and give depth of each, so we can sew on carpet or filling for same if desired, also designate front of rooms and state which way you wish widths to run.

When the room is of such a size as to require a fraction of a width (in addition to the full width used), we will be obliged to piece it in one or two places unless you are willing to pay for a full width. In such cases state same on your order and we will send balance of width with your carpet. If you wish to have covered several connecting rooms, make a plan of same on one sheet showing them in their true position. By being careful in taking measurements and seeing that they prove before sending in the order, you will perhaps save the delay of our sending back the plan for re-measurement, as we will not cut the carpets unless the sizes prove correct. In measuring circular or winding stairs, always measure on the longest side, where the outside edge of the carpet would be.

### Axminster Carpets

English Axminster Carpets, 27 inches wide, are most extensively used, the artistic designs and rich effects possible making them universally popular, a magnificent range of the newest designs, the production of England's foremost makers, in styles suitable for parlors, reception rooms, libraries, dining rooms, halls, boudoirs, music rooms, offices, etc., with 22 1/2 in. borders, 27-in. stairs for the hall designs, special value, per yard

1.50	1.65	2.00	2.25
36-in. stair carpets, per yard			
2.75	3.50		

Write for samples.

### Wilton Carpets

English Wilton Carpet, 27 inches wide, a carpet of wonderful durability, an excellent range of designs and color combinations in all styles. In this fabric self color designs are particularly effective, showing in all the favorite shades, 22 1/2 inch borders to match, 27-in. stairs for the hall designs, special value, per yard 1.50 1.75 2.00 2.35  
 Write for samples.

### Velvet Carpets

English Velvet Carpets, 27 inches wide, a very satisfactory wearing carpet for parlors, dining rooms, libraries, halls and stairs. Rich oriental small hall designs and handsome combination effects in all the popular color arrangements 22 1/2 inch borders to match, 27-inch stairs for the hall designs, special value, per yard 1.10 1.25  
 Write for samples

### Tapestry Carpets

English Tapestry Carpets, 27 inches wide, an immense assortment of designs in the latest color combinations, special value, per yard  
 .40 .45 .50 .55 .65 .75 .90  
 22 1/2 inch borders to match the 65c, 75c and 90c qualities. Stair carpets to match the hall designs.  
 Write for samples.

### Stair Carpets

Axminster, 36 in. wide, per yard	2.75	3.50
Wilton, 27 in., " per yd.	1.50	1.65 2.00
Velvet, 27 "	1.75	2.00 2.35
Bru sels, 27 "	1.10	1.25
Tapestry, 27 "	.85	1.00 1.15 1.25 1.35
" 22 1/2 "	.40	.45 .50 .55 .65 .75 .90
" 18 "	.40	.45 .50 .60

Write for samples.

### Ingrain Carpets, all Wool

Victoria quality, best 3-ply all-wool carpet 36 in. wide, reversible, per yard	1.00
Pretoria quality, an extra heavy 2-ply all-wool carpet, 36 in. wide, 24 oz. to yard, reversible, special value, per yard	.85
Trafalgar quality, best Canadian make, extra super 2 ply all-wool carpet reversible, 36 in. wide, per yard	.75
Alma quality, super 2-ply all-wool carpet, 36 in. wide, reversible, extra good value, per yd.	.65

### Ingrain Carpets, all Wool Filled

Brunswick quality, best all wool filling, woven on a strong cotton warp, 36 in. wide, reversible, a very serviceable carpet, per yard .55

### Ingrain Carpets, Union

Omdurman quality, heavy union carpet, reversible, 36 in. wide, great variety of styles, yd.	.40
Kitchener quality, heavy union carpet, reversible, 36 in. wide, good wearing quality, per yd.	.37
Crescent quality, special line union carpet, reversible, 36 in. wide, per yard	.33
French quality, special line union carpet, reversible, 36 in. wide, per yard	.25

A complete range of church carpets.

### Hemp Stair Carpets

Fancy stripe, reversible, per yard	
18 inches wide	.10 12 1/2
22 inches wide	.12 1/2 16

Write for samples.

# Axminster, Brussels and Tapestry Carpets



M1-2050. Heavy English Axminster Carpet, 27 inches wide, an exceedingly handsome combination floral scroll design, in an effective panel arrangement, the chintzed floral figures in shades of green, rose, light blue and mahogany, the scrolls in rich shades of brown and gold on a ground work of alternating panels of fawn and slate shades, 22½ inch border to match, a most artistic drawing room or sitting room carpet, very durable and good serviceable colors, extra good value, per yard **1.35**



M1-2100. Heavy English Brussels Carpet, 27 in. wide, a graceful scroll design, with bow-knot and festoons of lace work, the design in two light shades of green on a deeper green ground, relieved by touches of ecru and gold in the floral cluster. A tasteful and serviceable carpet, excellently adapted for use in parlors, reception rooms and bedrooms 22½ inch border to match. The superior appearance, finish and general excellence of this fabric deserves special notice. Very special value, per yard **1.00**

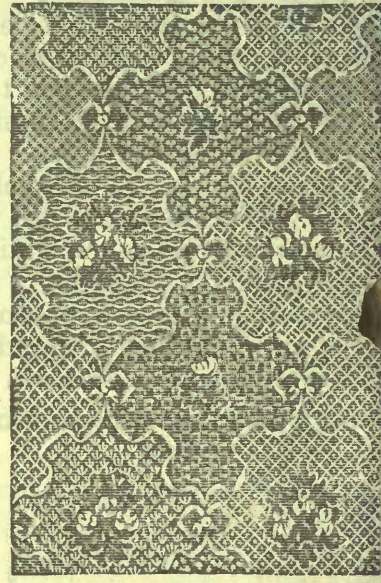

M1-2150. Scotch Brussels Carpet, 27 inches wide, a most attractive conventional design, consisting of small floral clusters of old rose, ecru and brown placed on a damasked green ground in regular panels, outlined by an interlacing ribbon effect. A leading line with us and its exceptional value deserves strongest emphasis. Nothing like it in Canada at the same price. 22½ inch border to match. Wears well and easily kept in order. Per yard **1.00**



M1-2200. Best Quality English Tapestry Carpet, 27 inches wide, genuine tuft-wire goods, a make and quality famed the world over for long endurance of the hardest wear. A rich, leafy floral design, brightly chintzed in shades of ecru, rose, blue and deep crimson, on a handsome bronze green ground. This pattern will give better service and look brighter after years of wear than many more costly carpets. 22½ inch border to match. Special value, per yard **.90**



M1-2250. Heavy English Tapestry Carpet, 27 in. wide. A strikingly effective foliage scroll design; the color scheme is worked out by means of a pleasing background of light and medium wood shades, the design thereon being in beautiful shades of bronze, blue, rose and golden oak. A very rich, distinctive pattern, resembling very closely in style and color blendings the beautiful Axminster designs. 22½ inch border to match. Special value, per yard **.75**



M1-2300. English Tapestry Carpet, 27 in. wide, a free, well-defined floral scroll design, produced in pretty tints of ecru, tan and rose, contrasting well with the handsome background of light and medium green shades. An excellent wearing carpet and one that will be highly popular, so well is it adapted for use in parlors, dining rooms, or bedrooms. A fresh, clean looking carpet and exceptionally good value. Price per yard **1.00**

Always the greatest value, because of powerful buying facilities.

# Tapestry, Wool and Union Carpets



2350. English Tapestry Carpet, 27 inches wide, bright floral design in shades of green, rose and wine, on ground of fawn and wood shades, per yard..... **.55**  
 Pair Carpet to match, 27 inches wide..... **.55**  
 2 1/2 inches wide **.50** 18 inches wide..... **.45**



M1-2400. English Tapestry Carpet, 27 inches wide, bold floral design, in shades of red, green, rose and brown, on ground of light tan shades, per yard..... **.50**



M1-2450. English Tapestry Carpet, 27 inches wide a handsome, well-defined, floral-scroll design in red, greens, rose and gold shades, on ground in light and medium wood shades, per yard..... **.45**



2500. Victorian Quality 3-ply All-wool Carpet, 36 inches wide, reversible, a highly durable and handsome leaf and floral scroll design, in green, ecru and oak shades. Also M1-2500A, in shades of red, ecru and olive green, or M1-2500B, in shades of wood, brown, olive and ecru, per yard..... **1.00**



M1-2550. Trafalgar Quality Heavy Extra Super 2-ply All-wool Carpet, 36 inches wide, reversible, a well-defined scroll design in green, ecru and oak shades. Also M1-2550A, in shades of red, ecru and olive, or M1-2550B, in shades of fawn, brown and wood, per yard..... **.75**



M1-2600. Alma Quality, Heavy Super 2-ply All-wool Carpet, 36 inches wide, reversible; a rich foliage-scroll design, in sage, fawn and green shades. Also M1-2600A, in shades of crimson, sage, oak and green; or M1-2600B, in shades of fawn, brown and ecru, per yard..... **.65**



2600. Brunswick Quality all-wool filling on strong cotton warp 36 inches wide reversible; years well; scroll and floral group design, in ecru, olive green and red. Also M1-2650A, in shades of red and green or M1-2650B, in shades of fawn, brown and wood, per yard..... **.55**



M1-2700. Omdurman Quality Super-Union Carpet, 36 inches wide, reversible; a bold floral scroll design, in sage green, oak and brown. Also M1-2700A, in red, olive green and ecru shades, or M1-2700B, in shades of ecru, olive and green, per yard..... **.40**



M1-2750. French Quality Union Carpet, 36 inches wide, reversible, an artistic scroll design, in green, red and sage shades, also M1-2750A, in shades of fawn, oak and green, or M1-2750B, in shades of fawn, brown and wood, per yard **.25**

# Axminster, Wilton and Brussels Squares



M1-3400. Heavy Scotch Axminster Square, all woven in one piece, a richly hued Oriental design, representing faithfully in appearance the unique rug productions of the East, the design being carried out in red, blue, gold, brown and maroon shades on a rich green ground, with a very handsome contrasting border. A really beautiful rug, of rich, firm pile that promises endurance of hard wear. Sizes and prices as follows:—  
 9 ft. 0 in. x 10 ft. 6 in., each **25.50** 9 ft. 0 in. x 12 ft. 0 in., each **29.00**  
 10 ft. 6 in. x 12 ft. 0 in., each **35.00**

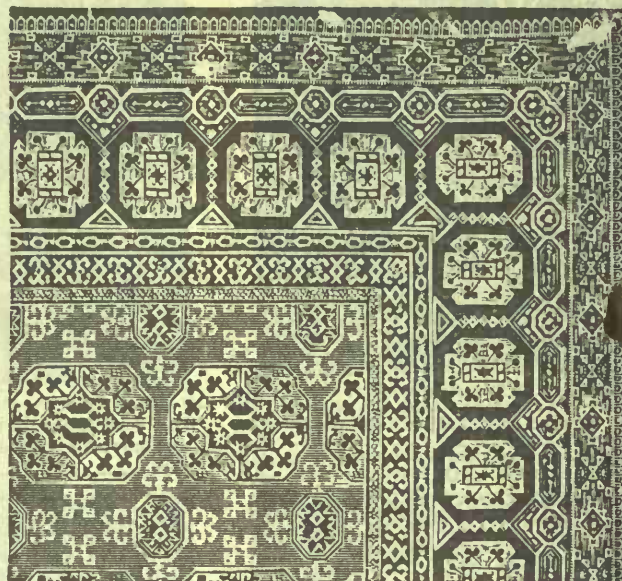

M1-3450. Eatonia Wilton Square with neatly interwoven border. It has firm, close pile and is made from good, clean, well-spun yarn and may be relied on to stand hard wear and is absolutely unrivalled in value. The design is a very handsome Persian style, with a rich, red ground with figure in perfectly harmonious colors: also M1-3450A, same design with a verdure green ground, or M1-3450B with a handsome fawn ground of medium tone. Sizes and prices as follows:—  
 9 ft. 0 in. x 10 ft. 6 in. each **25.00** 9 ft. 0 in. x 12 ft. 0 in., each **28.50** 11 ft. 3 in. x 12 ft. 0 in., each **35.50**

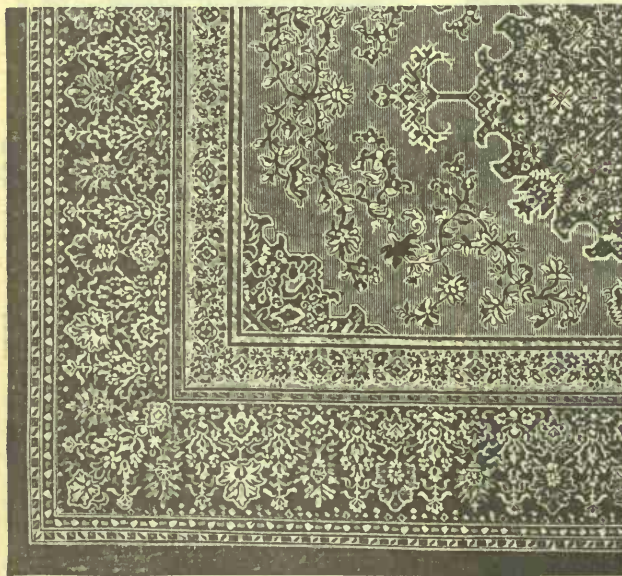

M1-3500. Eatonia Brussels Square with neatly interwoven border, of heavy, durable quality, from a most reliable English maker. The illustration shows a section of the design, the centre being a most beautiful medallion effect in a rich and tasteful combination of red, fawn, blue and oak shades on a deep green ground. This style of design suits itself equally well to parlors, dining room, libraries, or the den. It is a novelty in this quality and will prove a strong favorite. Sizes and prices as follows:—  
 9 ft. 0 in. x 10 ft. 6 in., each **18.50** 9 ft. 0 in. x 12 ft. 0 in., each **21.00** 11 ft. 3 in. x 12 ft. 0 in., each **26.00** 11 ft. 3 in. x 13 ft. 6 in., each **29.50**

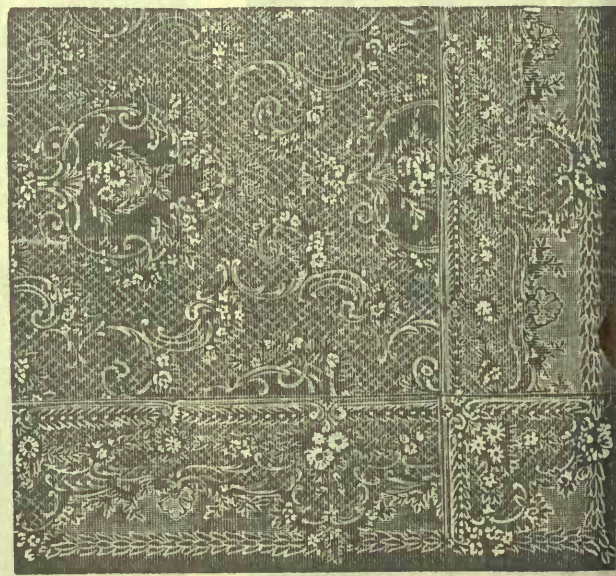

M1-3550. Heavy English Brussels Carpet Square, with interwoven border. A dainty, graceful design. Just the thing for a parlor or bedroom. The design consists of a central floral wreath surrounding a flor cluster, with small scrolls completing the pattern, which is worked out in light and dark shades of green on a damasked green ground in a tone between, the flowers in shades of light rose and ecrû, daintly accentuating the design. A handsome wreath and festoon border effectively completes this beautiful square, which wears as well as it looks. Size and prices as follows:—  
 9 ft. 0 in. x 10 ft. 6 in., each **14.75** 9 ft. 0 in. x 12 ft. 0 in., each **16.75** 11 ft. 3 in. x 12 ft. 0 in., each **21.00**

# Velvet and Tapestry Carpet Squares

The selection of special requirements in Carpets, Rugs Etc., can be safely entrusted to our expert buyers.



MI-3650. English Velvet Square, with interwoven border, an artistic design of a leaf and floral effect, in soft, rich shades of fawn, green, wood and rose, beautifully blended and presenting a most attractive appearance. Exceptional value, indeed, costing much less than if the same sized carpet were made up from the piece. A very suitable rug for sitting-room, dining-room or bedrooms. Sizes and prices as follows:

9 ft. 0 in. x 9 ft. 0 in., each	<b>11.25</b>	9 ft. 0 in. x 12 ft. 0 in., each	<b>14.75</b>
9 ft. 0 in. x 10 ft. 6 in., each	<b>12.50</b>	10 ft. 6 in. x 12 ft. 0 in., ea.	<b>17.75</b>

MI-3650. Best Quality English Tapestry Carpet Square with interwoven border, a moderately priced and yet a really serviceable carpet for use in parlors, dining-rooms or bedrooms. A graceful arrangement of medium sized and small floral clusters in prettily chintzed colorings of greens, wine, gold and rose, leaves in shades of green on a ground of light tan shades. Sizes and prices as follows:

9 ft. 0 in. x 9 ft. 0 in., each	<b>9.00</b>	10 ft. 6 in. x 12 ft. 0 in., each	<b>14.00</b>
9 ft. 0 in. x 10 ft. 6 in., each	<b>10.50</b>	10 ft. 6 in. x 13 ft. 6 in., each	<b>15.50</b>
9 ft. 0 in. x 12 ft. 0 in., each	<b>11.75</b>	12 ft. 0 in. x 12 ft. 0 in., each	<b>15.50</b>
		12 ft. 0 in. x 13 ft. 6 in., each	<b>17.50</b>

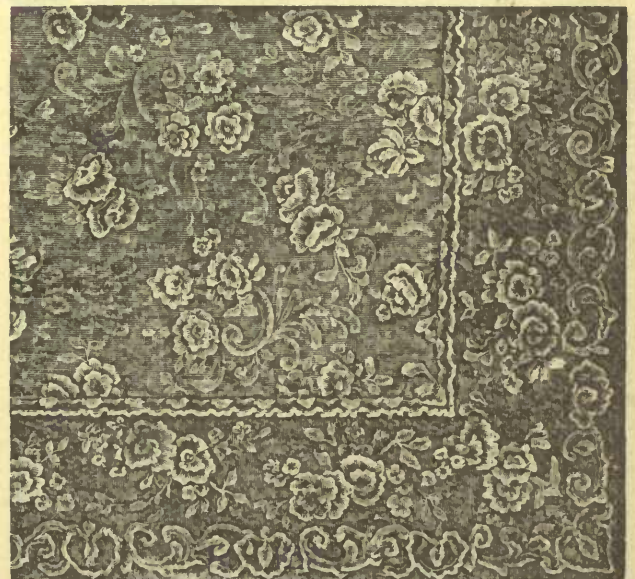

MI-3750. Second Quality English Tapestry Square, with interwoven border, design well adapted for either sitting-room, dining-room or bedrooms. Extra good value and very satisfactory in wear. A well covered floral pattern in fawn, wood and rose shades on a two-toned green ground, the effective border adds greatly to the appearance of this handsome and eminently useful square. The sizes and prices are as follows:

9 ft. 0 in. x 9 ft. 0 in., each	<b>7.00</b>	9 ft. 0 in. x 10 ft. 6 in., each	<b>9.50</b>
9 ft. 0 in. x 9 ft. 0 in., each	<b>8.00</b>	9 ft. 0 in. x 12 ft. 0 in., each	<b>11.25</b>

MI-3750. Special Quality English Tapestry Carpet Squares, with interwoven border. A very handsome floral design on a green ground overlaid with a leaf and scroll tracery in dark and light greens respectively. The main floral designs brought out in shades of crimson, ecru, blue and gold, the border of floral clusters with an arabesque band being particularly effective. At the popular prices quoted this square will be in great demand. Sizes and prices as follows:

9 ft. 0 in. x 9 ft. 0 in., each	<b>6.50</b>	9 ft. 0 in. x 12 ft. 0 in., each	<b>8.50</b>
9 ft. 0 in. x 10 ft. 6 in., each	<b>7.50</b>	10 ft. 6 in. x 12 ft. 0 in., each	<b>10.25</b>
		12 ft. 0 in. x 12 ft. 0 in., each	<b>11.25</b>

# Wool and Union Art Squares

Write for Samples of Inlaid and Printed Linoleum Hardwood Effects, used extensively for surrounds. Write Samples of 50 in. English floor felt, also 36 in. Durrie (all-wool) plain colors, used extensively for rug surround



**M1-3800.** Dufferin quality, extra heavy woollen art square. Much heavier and firmer in texture than the ordinary two-ply goods. This special weave is sometimes called the pro-Brussels carpet, so closely does it resemble that fabric in the effect produced. Unusually durable and of fine appearance, it is a carpet that can be placed in any room and be in good taste. The pattern illustrated is a handsome and new Adams design, in self green shades, the ground being dark myrtle green, the design in lighter greyish and sage green shades. The border is a prettily-arranged festoon bow knot and Adams panel effect. Extra special value. Sizes and prices as follows:—  
 9 ft. 0 in. x 9 ft. 0 in., each **9.00** 9 ft. 0 in. x 10 ft. 6 in., each **10.50**  
 9 ft. 0 in. x 12 ft. 0 in., each **12.00**

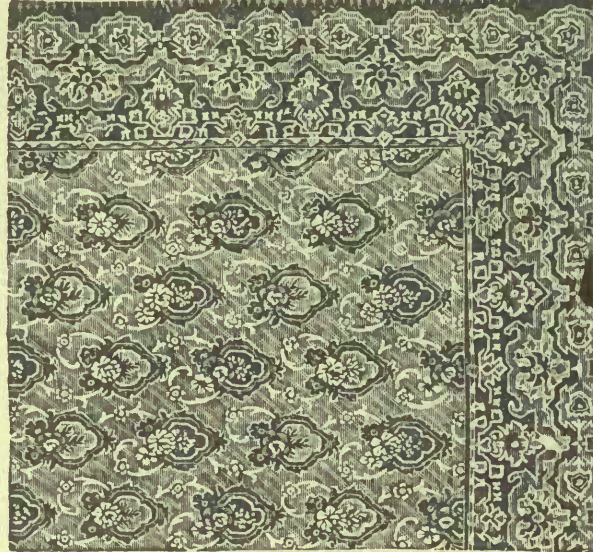

**M1-3850.** Sackville Quality All-Wool Art Square, woven in one piece, reversible. These art carpets may be depended on to give long service serving their good appearance. They have much to recommend them being reversible, giving double wear, are readily handled and kept in order. A conventionalized Oriental design with a strong border, Egyptian in type. In shades of wood, tan and brown, on ground; also M1-3850A, in shades of fawn, olive, green and sage; M1-3850B in shades of ecru, red and olive. Sizes and prices as follows:—  
 7 ft. 6 in. x 9 ft. 0 in., each **6.25** 9 ft. 0 in. x 12 ft. 0 in., each **10.00**  
 9 ft. 0 in. x 9 ft. 0 in., each **7.50** 10 ft. 6 in. x 12 ft. 0 in., each **11.00**  
 9 ft. 0 in. x 10 ft. 6 in., each **8.75** 10 ft. 6 in. x 13 ft. 6 in., each **13.00**  
 12 ft. 0 in. x 15 ft. 0 in., each **16.00**



**M1-3900.** Brunswick Quality Wool Art Square, a heavy wool art carpet, woven on a strong cotton warp. This economizes, allowing the use of a larger amount of all-wool filling yarns in the weft at no greater cost and making a reliable, substantial carpet, which, though quite inexpensive, will keep its good looks and wear excellently. A medium sized design, a floral cluster effect, with handsome scroll border in shades of fawn, wood and brown; also M1-3900A in green ecru and fawn shades, or M1-3900B in red, ecru and sage shades. Special value in the following sizes:—  
 7 ft. 6 in. x 9 ft. 0 in., each **4.50** 9 ft. 0 in. x 10 ft. 6 in., each **6.25**  
 9 ft. 0 in. x 9 ft. 0 in., each **5.50** 9 ft. 0 in. x 12 ft. 0 in., each **7.25**



**M1-3950.** Omdurman Quality Heavy Union Art Square, woven in one piece and reversible, very suitable for bedroom, sitting room, or dining room furnishing. A large floral scroll design in shades of ecru, red and green, with chintz colors; also M1-3950A in fawn, wood and olive shades, or M1-3950B in strong green and ecru shades. Special value in the following sizes:—  
 7 ft. 6 in. x 9 ft. 0 in., each **3.25** 10 ft. 6 in. x 12 ft. 0 in., each **6.00**  
 9 ft. 0 in. x 9 ft. 0 in., each **3.75** 10 ft. 6 in. x 13 ft. 6 in., each **7.00**  
 9 ft. 0 in. x 10 ft. 6 in., each **4.50** 12 ft. 0 in. x 15 ft. 0 in., each **8.00**  
 9 ft. 0 in. x 12 ft. 0 in., each **6.00**

# Eaton's Six Hearth Rug Specials

## Our Celebrated Eatonia Wilton Hearth Rug

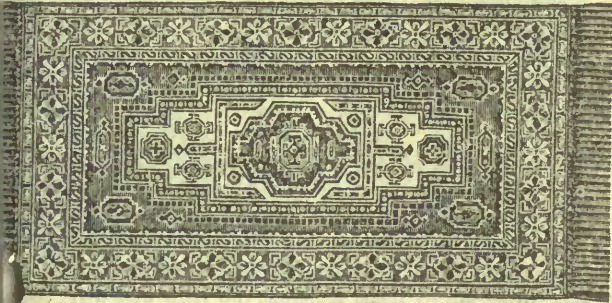

M1-4000. Eatonia Wilton Hearth Rug, a fine Wilton Rug of firm close pile, rich and velvety in appearance. An oriental design in a medallion effect the pattern coming out very clearly in shades of green, oak, crimson and fawn, ends neatly fringed. Very special value in the following sizes:—  
27 inches x 54 inches, each. 2.65; 36 inches x 63 inches, each. 4.00

## Extra Heavy Axminster Rug



M1-4100. Heavy Quality English Axminster Hearth Rug, size 30 x 67 inches, neatly fringed. A lovely floral and scroll design of medium size, on a rich green ground, the scroll brought out in lighter shades of green and the flowers in shades of rose, red, ecru, oak and blue, with a pretty floral band border, the line borders carried out in golden shades. A most pleasing design and superior quality. Special value, each..... 2.50

## Our Great Smyrna Rug Value



M1-2000. Special Quality Lansdowne Smyrna Hearth Rug, a reversible rug, both sides exactly alike. A rich oriental design with panel effect in a very handsome color combination of fawn, gold and crimson, relieved by lighter shades of rose and blue. The very low prices should make this rug a universal favorite. Rugs are neatly fringed at ends. Special value in these sizes—  
18 x 33 inches..... .65  
30 x 60 inches, each. 1.85 36 x 72 inches, each..... 2.45

Read our Liberal Guarantee Offer on Page A 1 of this catalogue. We have so much confidence in the quality of our goods that we make this unconditional offer. The utility of these Rugs is the best, and the prices are the best. If special designs or colors are wanted, describe your requirements and entrust selection to our expert salesmen.

## The Strathcona Smyrna Rug—Extra Quality



M1-4050. "Strathcona" Smyrna Hearth Rug. An extra fine quality, exceedingly durable in wear retaining its good appearance in a way few other rugs will. Reversible, both sides exactly alike. A very rich standard Turkish design, figures in shades of blue, green and gold, on a bright red ground. Neatly finished with braided ends instead of fringe. Extra good value in the following sizes:—  
29 x 59 inches, each..... 3.50 35 x 68 inches, each..... 4.75

## Axminster Rug—Our Leader



M1-4150. Heavy Quality English Axminster Hearth Rug. Excellent in quality and decorative effect and wonderful rug value. A very handsome floral pattern in richly contrasting shades of red, green, olive and gold, on a light fawn ground. Neatly fringed at ends. Size 27 x 60 in. Very special value, each..... 1.95

## Heavy All-Wool Smyrna Rug Handsome and Durable



M1-4250. Heavy Quality "Eatonia" Smyrna Hearth Rug, reversible, both sides being exactly the same. A quality that will give good service, and extremely reasonable in price. A very pretty design, suitable for parlor or bedroom use, being a floral medallion style, the principal colorings being shades of green, brown ecru, rose, crimson and gold, lighter shades in centre. All neatly fringed at ends. Special value in these sizes—  
18 x 33 inches..... 0.95 26 x 54 inches, each..... 2.00  
30 x 60 inches, each..... 2.50 36 x 72 inches, each..... 4.00

We buy Carpets and Rugs direct from the makers. Our buyer visits all the carpet manufactories, selects the goods from the looms, and pays cash for all purchases. That is the reason we are always able to give you the very best quality at a very low price.

Money saved on every purchase by mail.

# Inlaid and Printed Linoleums

There's value in every price quoted.

See our New Liberal Guarantee on page A1—Special for Mail Order patrons



M1-2800. Heavy Quality Inlaid Linoleum, two yards wide only. The colors in inlaid linoleums are all solid through to the back of the cloth, producing a fabric that, properly cared for, will stand household wear indefinitely. A handsome wood-mosaic block design in contrasting colors that produce a clearly outlined pattern, highly effective when laid. Pattern in buff and deep red and green shades, brought out on a cream ground. Colors can be depended on to retain their good appearance.

Per square yard ..... .90  
Per lineal yard, 2 yards wide..... 1.80

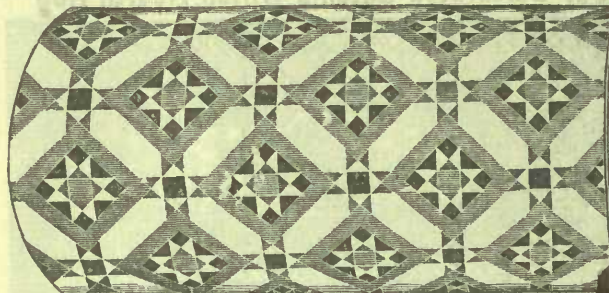

M1-2850. Heavy Quality Inlaid Linoleum, two yards wide only; colors pattern go through to the back of the cloth. This cloth can be recommended to stand the hard wear of offices or public rooms generally. Better value is nowhere obtainable. A very handsome tile design, medium size, pattern in shades of light and dark green, buff and cream on a light ground; perfect in style, and will always have a fresh, clean look when in wear.

Per square yard ..... 1.00  
Per lineal yard, two yards wide..... 2.00



M1-2900. Inlaid Linoleum, two yards wide only. Colors solid through to the back of cloth. An excellent quality, being very durable, and meeting completely the general demand for a good-wearing, moderately-priced Inlaid Linoleum. A medium sized, conventional design, in alternating figures, in shades of buff and cream, also slate and oak, interspersed with bright touches of green, blue and gold. The arrangement of colors in this design produces a softly-blended, refined effect without weakness; design well adapted to any purpose.

Per square yard ..... .75  
Per lineal yard, two yards wide..... 1.50



M1-2950. Inlaid Linoleum, two yards wide only, colors through to the back of cloth. A pretty floral effect on a blended, bluish-green ground, the floral class being in shades of cream red and buff, light blue and greens. Design, medium in size, and most useful for sitting rooms, dining rooms, bedrooms, halls. This design, and also all the other linoleum and oilcloth patterns illustrated in this Catalogue, are entirely new, and are sure to bring demand.

This quality, per square yard ..... 1.00  
Per lineal yard, two yards wide ..... 2.00



M1-3000. Best Scotch Printed Linoleum, two and four yards wide. An extra heavy grade, always uniform in quality and made to stand hard wear. A specially fine medallion tile design, carried out in ecru, oak and green shades on a light brown ground, the effect as a whole being a light golden tone that will always prove cheerful and clean in appearance. This design is well adapted for either office or home furnishing.

Per square yard ..... .60  
Per lineal yard, two yards wide..... 1.20  
" " four " ..... 2.40



M1-3050. Heavy English Printed Linoleum, two and four yards wide. A handsome floral pattern on a neutral background, the leaf and flower clusters being in red, green, white and oak shades, the chrysanthemum and pencil tracery or laid on the ground in shades of light cream, blue and brown. This design is beautifully harmonious in color arrangement, and will prove a universal favorite. Highly suitable in rooms where a carpeted effect is desired, a long-wearing quality and excellent value.

At per square yard ..... 1.00  
Per lineal yard, two yards wide..... 2.00  
" " four " ..... 4.00

**When ordering Linoleums or Oilcloths always state width required. Write for samples.**



# Printed Linoleums and Floor Oilcloths

We take all the risk on your orders by mail. See page A1, front of book.



Heavy English Printed Linoleum, two and four yards wide, a beautiful reproduction of a mosaic tile design, a remarkably well-defined effect, fresh and bright in appearance, and with all the style of real inlaid. Design worked out in shades of creamy white, green, brown and buff. This quality is a dependable, durable and cleanly covering. An undoubtedly very special value.

Per square yard .....	.40
Per lineal yard, two yards wide .....	.80
"    "    four yards wide .....	1.60



M1-3150. Heavy Printed Linoleum, two and four yards wide, a handsome block-and-tile design of medium size. In colorings of green, white, red, slate and brown, arranged in contrast, so as to be strikingly effective. Well adapted to general furnishing, and specially suitable for use in large rooms. You will always find our linoleums uniform in quality, the grades always being kept up to the standards.

Per square yard .....	.35
Per lineal yard, two yards wide .....	.70
per lineal yard, four yards wide .....	1.40



M1-3150. Heavy Printed Linoleum, two and four yards wide a conventional design, with medallion figure in bright, accurately-printed colorings of red, greens, white and oak, well brought out on a light, clean-looking ground. An admirable design, and suitable to any style of room. As a floor covering, our linoleums have much to recommend them, being sanitary, cool, clean, very durable and quite inexpensive.

Per square yard .....	.35
Per lineal yard, two yards wide .....	.70
Per lineal yard, four yards wide .....	1.40



M1-3250. First Quality Floor Oilcloth, a combination block and tile design, exceptionally effective in appearance, and most pleasing in its tasteful color arrangement. The design is medium sized, and is in pretty shades of red, sage, wood and brown on a light ground, which is well covered with a tracery design of slightly deeper shades than the ground. Will always look fresh and clean, and the cloth wears wonderfully well. Suitable to any room.

Per lineal yard, 36 inches wide .....	.35		
45 inches wide .....	.44	54 inches wide .....	.53
72 " " .....	.70	90 " " .....	.90



M1-3300. Second Quality Floor Oilcloth, a graceful running scroll design, with floral clusters interspersed, printed in rich shades of bronze green, dark crimson, buffs and slate, well contrasted on a light mosaic groundwork in shades of cream. The carpet effect produced makes this pattern very desirable for sitting rooms or bedrooms. A very durable quality, and quite satisfactory in wear.

Per lineal yard, 36 inches wide .....	.25		
45 inches wide .....	.32	54 inches wide .....	.39
72 " " .....	.50	90 " " .....	.65



M1-3350. Third Quality Floor Oilcloth, an excellent block and tile design on a light ground well covered by the pattern, in bright, fresh colors of olive, cream, greens and dark crimson, arranged so as to produce a rich color contrast. This design is a specially good one, and is sure to meet with exceptional favor. The price value exemplifies our great buying powers, by which you always benefit.

Per lineal yard, 36 inches wide .....	.20		
45 inches wide .....	.25	54 inches wide .....	.30
72 " " .....	.40	90 " " .....	.50

When ordering Linoleums or Oilcloths always state width required. Write for samples.

# CARPETS, RUGS AND FLOOR COVERINGS

(CONTINUED FROM PAGE 201)

## China and Japanese Matting

China Matting, 36 inches wide in an excellent assortment of neat check and stripe designs in varied color arrangements. Extra good value, good weight, stoutly woven, and wear surprisingly well.

per yard	12 1/2	or for bale of 40 yards	4.75
"	15	" 40 "	5.50
"	20	" 40 "	7.25
"	25	" 40 "	9.25

Japanese Cotton Warp Matting, 36 inches wide, reversible, in an immense assortment of the newest and most original designs ever shown here. Our matting is all this season's product, made from fresh live straw, thus ensuring proper durability. Cool, clean and dainty, they are just the thing for bedrooms, summer residence furnishing, etc. Color of green, red, blue and natural.

per yard	15	or for bale of 40 yards	5.50
"	20	" 40 "	7.50
"	25	" 40 "	11.00
"	30	" 40 "	13.00
"	40	" 40 "	15.00

Fancy checks and stripes obtainable in 15c. quality. Fancy figured and inlaid effects obtainable in 20c and 25c qualities. Fancy designs in two and three color effects obtainable in 30c, 35c and 40c qualities.

Write for samples.

## Plain Durries and Felts

(For Rug Surrounds)

Plain Durries, all-wool, 36 in. wide, best English make, in shades of green, blue, olive, crimson and brown, per yard 1.10

Plain Felt, special heavy quality, 50 inches wide, in shades of crimson, olive, green, brown, terra cotta, blue and old gold, per yard .90

## Stair Pads, Carpet Lining, Felt Paper

Best quality Novelty Stair Pads, for 36 in. carpet per doz 1.50  
For 27 inch carpet, per doz. 1.10  
For 22 inch carpet, per doz. 1.00

Eaton's Carpet Lining, heavy felt back, a thick cotton filling, covered with good manilla paper, taped on both edges, 36 in. wide, per yard .08  
Standard Carpet Lining, per yard .05  
Felt Paper (16 oz. to yard) per yard .04

## Cocoa Matting

Natural color in all the standard widths.

No. 5, 18 in.	22 1/2	27 in.	35	36 in.	42 1/2
No. 9, 18 in.	27 1/2	27 in.	42 1/2	36 in.	52 1/2
No. A Calcutta, hard twisted fibre, best made, 18 in.					35
22 1/2 in.	42 1/2	27 in.	52 1/2	36 in.	65
45 in.	82 1/2	51 in.	1.00	72 in.	1.35

## Plain Cork Carpets

Cork Carpet, 2 yards wide, an extra thick form of linoleum, very strong, and possessing the advantages of being soft and noiseless under tread, is also less conductive of cold, being made largely from ground cork. Is used very extensively in hospitals, churches, banks, offices, etc. Supplied in qualities and colors as follows:

No. 1 quality, green, special per sq. yd.	1.00
" 2 " brown, " " "	.90
" 2 " " " " " "	.75

A stock of these goods always maintained in anticipation of special orders. Write for samples.

## Inlaid and Printed Linoleums

Inlaid Linoleums, 2 yards wide only. The colors in this floor covering are solid through to the canvas, the design showing clearly as long as the cloth lasts. Recommended with confidence for use in all places getting extra hard wear, largely used in offices, public buildings and in private residences. A most comprehensive range of designs, in several qualities is shown in floral, block, tile, parquetry, conventional and new art effects. Special value per sq. yd. 75 90 1.10 1.35

Printed Linoleums, 2 yards wide. A huge range of designs in floral, block, tile and combination patterns per sq. yd. 35 40 45 50 60

Printed Linoleum, 2, 3 and 4 yards wide, best English and Scotch makes in a great variety of handsome designs of all styles, per square yard...

	40	45	50	50
Plain brown linoleum, 2 and 4 yards wide, best Scotch make, the famous Walton patent method. A firm, durable form of floor covering well adapted to use in banks, offices, etc. No. 1 quality, square yard .90. No. 2 quality, square yard .75. No. 3 quality, square yard .60				

Write for samples.

## OUR LINOLEUM SPECIAL. Plain Brown Linoleum, BEST DOMESTIC MAKE.

A very heavy, durable linoleum, differing somewhat in finish, but a thoroughly dependable floor covering, very special prices are quoted to meet the demand for a cheap and good floor covering for public buildings, churches, offices, etc.

Best Quality, 2 and 4 yds. wide, per sq. yd.	.69
Second Quality, 2 and 4 yds. wide, per sq. yd.	.55

## Passage and Stairs Linoleums

The Walton Patent, key borders and plain centres following widths:

18 in. passage	.20	.25	.32	Stairs	.35
22 "	.25	.32	.40	"	.40
27 "	.30	.38	.50	"	.50
36 "	.40	.50	.60	"	.65

The stair linoleum is made very pliable to bend over steps. Write for samples.

## Floor Oilcloths

We maintain an extra heavy stock of floor oilcloths all the year round, our immense and constantly increasing output of these goods making this plan absolutely necessary. The designs are always the very latest, every pretty and most wanted style is here, in the brightest and most novel colors. Prices and widths as follows:

	36 in.	45 in.	54 in.	72 in.	90 in.
No. 1 quality	.35	.44	.53	.70	.90
No. 2 quality	.25	.34	.38	.50	.65
No. 3 quality	.20	.25	.30	.40	.50

English Floor Oilcloths, heavy quality. Characteristic styles, quite different from the ordinary types specially noticeable for their fine finish. A very satisfactory wearing quality. A good assortment of block, floral, matting and parquetry styles. Prices and widths as follows:

	36 in.	45 in.	54 in.	72 in.
	.35	.44	.53	.70

Passage and stair oilcloths in floral and small conventional designs with ornamental borders, 18 in. 22 in. 27 in. Heavy painted back .15 .19 .22 Canvas back .11 .13 .16 In ordering oilcloths always state width required. Write for samples.

## Oilcloth Binding and Matting Ends

Brass binding, including nails and corners, 4 yds. 20, 5 yds. 25, 6 yds. 30, 8 yds. 40  
Zinc binding, including nails and corners, 4 yds. 12 1/2, 5 yds. 15, 6 yds. 20, 8 yds. 25  
Zinc ends for Cocoa and other matting, with copper rivets to fasten, 18 in, each .13, 27 in, each .18, 36 in, each .25.  
4-inch Heavy Webbing for binding matting, per yard .04

## Outside Door Mats

Outside Cocoa Door Mats, to protect your home—

		Plain Brush	Plain Brush
		Heavy Quality	Extra Heavy
No.	Size		
1.	14x24 inches, each	.60	.75
2.	16x27 " "	.75	.90
3.	18x30 " "	.90	1.15
4.	20x33 " "	1.15	1.40
5.	22x36 " "	1.40	1.65
6.	24x39 " "	1.65	2.00
7.	26x42 " "	2.00	2.25

Heavy Brush Mat with Iron Scraper, No. 2, 16x27 in., each 1.00 No. 3, 18x30 in., each 1.25  
Medium Quality Brush Mat, plain, No. 1, 14 x 24 in., each .35 No. 2, 16x27 in., each .45  
Large sizes suitable for churches, public buildings, etc., made to order.

Heavy quality, plain brush, per sq. ft. .33  
Extra Heavy quality " " .40  
Rubber Door Mats, fancy moulded patterns, 17x31 in. 1.35 18x36 in. 1.75 each.  
Special Quality, size 17x 29 in. 1.00 each.

## Axminster Squares

Scotch Axminster Carpet Squares, best quality made in one piece with handsome interventional borders. A magnificent assortment of floral, conventional, medallion and oriental designs, two toned and self effects with chintz bed Size 3 x 3 1/2 yds., each 35.00; 3 x 4 yds. 40.00

English Axminster Squares.	
Size 9 ft. 0 in. x 10 ft. 6 in. each	2
" 9 ft. 0 in. x 12 ft. 0 in. each	3
" 10 ft. 6 in. x 12 ft. 0 in. each	3 1/2
" 10 ft. 6 in. x 13 ft. 6 in. each	4
Axminster Squares.	
Size 7 ft. 6 in. x 10 ft. 3 in. each	1 1/2
" 8 ft. 3 in. x 11 ft. 6 in. each	1 1/2
" 9 ft. 10 in. x 13 ft. 1 in. each	2

## Brussels Squares

English Brussels Squares, heavy quality, neatly interwoven border, stylish new designs, parlors, dining rooms, sitting rooms, bedrooms, excellent wearing rugs.

Size 9 ft. 0 in. x 10 ft. 6 in. each	1 1/2
" 9 ft. 0 in. x 12 ft. 0 in. each	1 1/2
" 11 ft. 3 in. x 12 ft. 0 in. each	2
" 11 ft. 3 in. x 13 ft. 6 in. each	2 1/2

## Tapestry Carpet Squares

English Tapestry Carpet Squares, with 18 interwoven borders. The stock is exceptionally large and comprises a grand array of pretty, novel color combinations suitable to any room.

Best quality.	
Size 9 ft. 0 in. x 9 ft. 0 in. each	1
" 9 ft. 0 in. x 10 ft. 6 in. each	1 1/2
" 9 ft. 0 in. x 12 ft. 0 in. each	1 1/2
" 10 ft. 6 in. x 12 ft. 0 in. each	1 1/2
" 10 ft. 6 in. x 13 ft. 6 in. each	1 1/2
" 12 ft. 0 in. x 12 ft. 0 in. each	1 1/2
" 12 ft. 0 in. x 13 ft. 6 in. each	1 1/2

Special quality.  
Size 9 ft. 0 in. x 9 ft. 0 in. each  
" 9 ft. 0 in. x 10 ft. 6 in. each  
" 9 ft. 0 in. x 12 ft. 0 in. each  
" 10 ft. 6 in. x 12 ft. 0 in. each  
" 12 ft. 0 in. x 13 ft. 6 in. each

## Hearth Rugs

"Universal" Rugs, a heavy English Axminster, an excellent range of richly colored designs, selected to suit with present day of furnishing.

Size 30 x 60 in. each	
" 32 x 64 in. each	
" 36 x 72 in. each	
Kidderminster Rugs, English Axminster, durable rug in plentiful assortment of designs, selected to suit with present day of furnishing.	

Size 27 x 60 in. each	
" 29 x 63 in. each	
" 32 x 72 in. each	
" 34 x 81 in. each	
Sheepskin mats and rugs, crimson.	

Size 10 x 32 in. each	
" 11 x 24 in. each	
" 14 x 34 in. each	
" 16 x 36 in. each	
" 18 x 38 in. each	

Hearth Rugs, size 30 x 60 in. each.  
Axminster door mat, fringed all round, assortment of floral and medallion designs, variety of colors, size 14 x 30 in.

## Moravian Rugs

Moravian Rugs, made from the best of wool and reproducing the finest styles and colors of oriental rugs with remarkable fidelity. The rugs are somewhat similar to the Smyrna style, but the appearance of fabric, being reversible, both sides exactly alike. They are quite insulative and being light in weight and easily handled they make an ideal rug for summer furnishing. A large range of designs in the styles usually in good oriental rugs in stock. Sizes and prices as follows:

Size 16 in. by 32 in. each	
" 22 in. by 44 in. each	
" 26 in. by 52 in. each	
" 36 in. by 65 in. each	
" 4 ft. 7 in. x 6 ft. 6 in. each	
" 5 ft. 0 in. x 8 ft. 6 in. each	
" 6 ft. 0 in. x 9 ft. 0 in. each	
" 7 ft. 6 in. x 10 ft. 6 in. each	
" 9 ft. 0 in. x 12 ft. 0 in. each	

NOTE.—In ordering Cork Carpets or Linoleums, always state the width, and in giving quantity always whether lineal yards or square yards is meant.

# Attractive Wall Papers at Easy Prices

Pretty Patterns, restful and pleasing; designs that retain their nice appearance and give satisfying service. **Send for Wall Paper Sample Book Catalogue** of Newest Designs and Colorings, suitable for all room decorations, with prices printed on back of each sample, and full instructions as to their different treatment.

**A Special Rate on Wall Paper (if Prepaid) for shipping by Express, see instructions page A5 for it.**

## GUIDE AND INSTRUCTIONS FOR ORDERING WALL PAPERS

To find the number of rolls required, multiply the distance around room by height, take out twenty square feet for each opening and divide by thirty. To find quantity for ceiling multiply length by width and divide by thirty. For ingrain wall papers which are thirty inches wide, divide by fifty for the walls only; for the ceiling, divide by thirty. The result in each case will be the number of single rolls required.

Prices quoted on all wall papers are PER SINGLE ROLL. When ordering always state the number of SINGLE ROLLS required.

Whole rolls of paper will be exchanged if returned in good condition, provided we still have the same in stock, but we do not exchange trimmed papers or paper if the line is out of stock. Before returning paper left over, please send samples to us so that we can inform you if the same is still in stock; by doing this you may save charges.

L-361. Glimmer Wall Paper, a splendid assortment of 1907 designs and colorings, printed on good stock and easy to hang, side wall, 9-inch border and ceiling to match, all one price, per roll..... **.03 .07**

L1-362. Gilt and Silver Glimmer Papers with 9-inch and 18-inch borders to match, suitable for any room in the house, dainty stripes, florals, set figure and conventional designs, in unlimited variety of colorings, wall border and ceiling same price, per single roll..... **.08 to .11**

L1-363. Heavy Embossed Gilt Papers, brown, red, green, blue, for halls, dining rooms, libraries, etc., artistic patterns, newest colorings, bleached 9-inch and 18-inch borders, all one price, per single roll..... **.10 to .16**

L1-364. Parlor, Sitting Room and Bedroom Wall Paper, in light shades of cream, blue, Nile green, pink, grey, outlined in gold, newest designs, exceptional value, per roll..... **.12 to .20**

L1-365. Tapestry Papers, beautiful oriental colorings and designs, for halls, dens, dining rooms, and living rooms, with 9-inch and 18-inch borders, per roll..... **.10 .15 .20 .25**

L1-366. Varnish-d Washable Wall Paper, for kitchens, pantries and bathrooms, neat block and tile patterns, the most serviceable and sanitary paper, per roll..... **.25**

L1-367. High Grade Wall Papers, carefully selected from the leading foreign and domestic factories, which for artistic merit and beautiful colorings cannot be excelled, the above papers range in price from per single roll..... **.30 to 1.75**

In writing for samples kindly state price, coloring and style of room.

L1-368. Dyed WaH Burlaps, 36 inches wide, in all the newest shades, good quality, per single yard..... **.35 and .40**  
Extra line weave, non-fadable..... **.45**

L1-369. Ingrain Wall Paper, 30 inches wide, tan, blue, pink, straw, terra cotta, light and medium greens, per single roll..... **.10**  
Dark Green, per single roll..... **.12**  
Crimson and Maroon, per single roll..... **.17 .20**  
Gilt and Flitter Ceiling to match above, per single roll..... **.17 .20**  
Borders 9-inch and 18-inch wide, roll..... **.40 .50**

## Room Mouldings

L1-370. White Enamel Room Mouldings, per foot, 1-inch..... **.02** 1½-inch..... **.02½** 2-inch..... **.04½**

L1-372. Imitation Oak Room Moulding, 1½-inch, per foot..... **.02½**

L1-373. Polished Antique Oak Room Mouldings, per foot, 1½-inch..... **.03** 2-inch..... **.04½**

L1-374. Fancy Room Mouldings, in fancy colors and gold. We can supply them to match any shade of wall paper, per foot, 1-inch..... **.02 .02½** 1½-inch..... **.02½ .03** 3½-inch..... **.04** 2-inch..... **.05 .06 .07**

L1-375. Polished Antique Oak Chair Rail, per foot, 1½-inch..... **.03½** 2½-inch..... **.06**

L1-376. Polished Antique Oak or White Enamel Plate Rail 3 inch, per foot..... **.15**

# PAINTS AND BRUSHES

## Ready Mixed Paints



Our ready mixed paints are guaranteed to give satisfaction when used according to directions. One gallon properly applied will cover 350 square feet with two coats. Color card of paints, enamels, varnish stains and wood dyes sent on receipt of request.

Ordinary Colors and Floor Paints, 1 lb., about ½ pt. tin 12c; 2 lbs., about 1 pt. 23c; 1 quart, 40c; ½ gallon, 75c; 1 gallon, \$1.45

Water Colors and Vermillion Colors, 1 lb. tins, 15c; 2 lbs., 25c; 1 quart, 50c; ½ gallon 95c; 1 gallon \$1.85.

Enamels, white, pink, greens, red, black, yellow and blue, size 1, about ¼-pint, 14c; size 2, about ½-pint, 25c; size 3 about 1-pint, 45c; with Tub Enamel, white, ivory, pink, and green, ½ pint, 30c.

Enamel, put up in boxes with powder liquid separate, small size, 18c; large size, 25c

White Lead, finest quality, 1 lb. tin, 12c; 5-lb. tin, 55c; 12½-lb. iron, \$1.25; 25-lb., iron, \$2.25

"Japanese" Gold Paint, put up in fancy boxes ready for use, with brush, small size, 20c; large size, 35c each.

Gold bronze, per oz., 5c, 10c, 15c, 25c.

Aluminum and Copper Bronze, per oz., 15c.

Banana Liquid for mixing gold, aluminum and copper bronze, per 4oz. bottle, 20c each.

Furniture Polish, small size, 15c; large size, 20c each.

Stove Polishes

Nonsuch Liquid Stove Polish, per tin, 10c.

Nonsuch Enamel Stove Paste, per box, 7c.

Shimo Stove Pipe Enamel, per tin, 10c.

Black Stove Pipe Enamel, small tin, 10c. large tin, 20c each.

X-Ray Stove Polish, per box, 10c.

Stove Pipe Enamel, prevents rust and is unaffected by water, for stove pipes, radiators and registers, size 2, 10c; 3, 20c each.



Varnish Stains, as cut, for staining furniture and wood work, imitation mahogany, light and dark, oak, rosewood, walnut and cherry, ½-pint tins, 15c; 1-pint, 25c; 1-quart, 40c each.

Floor Lac, put up in tins similar to the varnish stains. This stain is particularly adapted for staining borders on floors, imitation mahogany, light and dark oak, rosewood, walnut, cherry and green, ½-pint tins, 20c; 1-pint, 40c; 1-quart, 75c each.

Diamond No. 77 Floor Finish, as cut, for hardwood floors, linoleum, oilcloth and cork matting, ½-pint can, 25c; 1-pint, 45c; 1-quart, 75c; 1-gallon, \$2.50 each.

Diamond No. 88 Oil Finish, put up in cans the same as 77, is for interior use only, and is for all surfaces where a quick hardening varnish, or a rubbed or polished surface is required, ½-pint cans, 20c; 1-pint, 25c; 1-quart, 55c; ½-gal. \$1.15; 1-gal., \$2-10 each.

Diamond No. 99 Varnish, put up in cans the same as 77, is for interior or exterior use, and will be found a very superior varnish. It brushes easily, flows freely, dries well, and has a brilliant finish which lasts, ½-pint cans, 25c. 1-pint, 45c; 1-quart, 80c; ½-gallon, \$1.35; 1-gal., \$2.50 each.

Furniture Varnish, in tins, size 2, 11c; 3, 18c; 4, 30c each.

## Johnson's

### Floor and Woodwork Preparations

Johnson's Patent Wood Filler, for new work only, 1 lb. properly applied will cover 40 square feet, 1-lb. tin, 12c; 5-lb. tin, 50c; 10-lb. tin, \$1.00.

Johnson's Prepared Wax, 1 lb. will cover 30 square feet, one coat; put up in 1 lb., 2 lb., and 5 lb. tins, per lb. 45c.

Johnson's Floor Finish, for natural woods, per tin, 55c.



## Brushes.

Tycoon Chisel Varnish, black China bristles, metal bound, stained handles, 1-inch, 5c; 1½-inch, 8c; 2-inch, 12c; 2½-inch, 18c each.

Onyx Flowing Varnish, black China bristles, nickel plated ferrules, 1-inch, 10c; 1½-inch, 14c; 2-inch, 19c; 2½-inch, 27c; 3-inch, 36c each.



Pearl Flowing Varnish, as cut, chisel pointed, made of the finest quality white French bristles, set with glue (must not be soaked in water), 1-inch, 14c; 1½-inch, 25c; 2-inch, 33c; 2½-inch, 47c; 3-inch, 62c each.

Ivory-Chiseled Sash Tools, flat, best white French bristles, No. 1, 7c; 2, 9c; 4, 12c; 5, 15c each.

Onyx Chiseled Sash Tools, as cut, flat, best black China bristles, cherry polished handles, nickel plated ferrules, No. 2, 7c; 4, 10c; 6, 13c; 8, 18c; 10, 25c each.

Standard Twine Sash Tools, round selected white French bristles, cord bound socket, No. 4, 10c; 6, 15c; 8, 20c each.

Columbia Oval, as cut, selected black China bristles, specially prepared, nickelled ferrules, No 1, 35c; 1-0, 40c; 3-0, 55c; 7-0, \$1.20; 8-0, \$1.35; 9-0, \$1.65.

Victor Black Oval Varnish, best selected black China bristles, wire ferrules, No. 7, 7c; 5, 12c; 3, 16c; 1, 21c each.

Flat Paint Wall Brushes, white Russian bristles, nickel plated ferrules, 45c, 65c, \$1.00 each. Best black China bristles, 80c, \$1.10 and \$1.40 each.

Kalsomine Brushes 20c, 25c, 30c, 35c, 55c, 85c, \$1.15, \$1.50, \$1.65, \$3.75, \$5.00 each.

Papar Layers, single, thick, 10-inch, 50c; 12-inch, 60c; double thick, 10-inch, 85c; 12-inch, \$1.00 each.

Johnson's Floor Finish, for natural woods, per tin, 55c.

Johnson's Patent Wood Filler, for new work only, 1 lb. properly applied will cover 40 square feet, 1-lb. tin, 12c; 5-lb. tin, 50c; 10-lb. tin, \$1.00.

Johnson's Prepared Wax, 1 lb. will cover 30 square feet, one coat; put up in 1 lb., 2 lb., and 5 lb. tins, per lb. 45c.

Johnson's Floor Finish, for natural woods, per tin, 55c.

Johnson's Patent Wood Filler, for new work only, 1 lb. properly applied will cover 40 square feet, 1-lb. tin, 12c; 5-lb. tin, 50c; 10-lb. tin, \$1.00.

Johnson's Prepared Wax, 1 lb. will cover 30 square feet, one coat; put up in 1 lb., 2 lb., and 5 lb. tins, per lb. 45c.

Johnson's Floor Finish, for natural woods, per tin, 55c.



K2-30/171. Sideboard, Elm, rich golden finish, shaped top, 19x45 ins., has large cupboard and two small drawers, neatly carved top and standards, 14x24 ins. bevel plate mirror, well made and finished throughout..... 11.25  
 K2-30/172. Same as above only in surface oak finish..... 11.50



K2-19/47. Handsome Ash Sideboard, rich golden finish, top 48 x 22 ins., two swell shaped top drawers, with veneered quartered oak fronts, large linen drawer, double door cupboard, panelled instead of plain as shown in cut, handsomely carved top and standards, large bevel plate mirror, 28 x 16 ins., height of board, 78 ins. .... 13.50

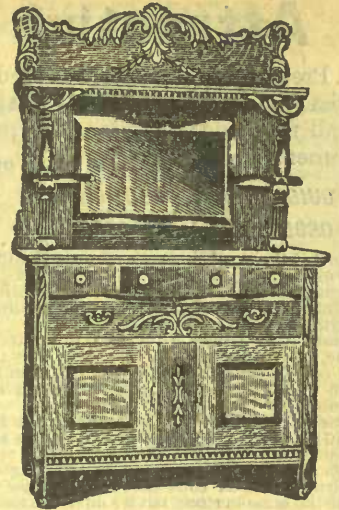

K2-74/29. This Very Fine Ash Sideboard, rich golden oak finish, handsomely carved top and standards, large 18 x 30 bevel plate mirror shaped top 50 ins. wide, three small drawers, centre one swell shaped, one lined for cutler, large linen drawer and cupboard, well made throughout..... 17.00



K2-19/37. The above Handsome China Cabinet, made of select quarter-sawed oak, rich golden oak finish, nicely polished, height 63 ins., width 29 ins., neatly carved pediment, has glass in ends and door, three adjustable shelves..... 11.00

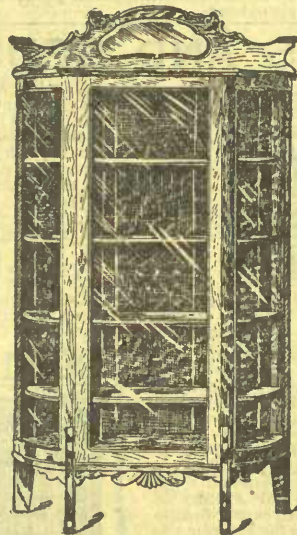

K2-19/65. This Handsome China Cabinet, solid quarter sawed oak, polished, golden finish, height 72 ins., width 39 ins., British bevel plate mirror, 16 x 6 ins., in top pediment, glass door and bent glass ends, four adjustable shelves, well made throughout..... 18.50

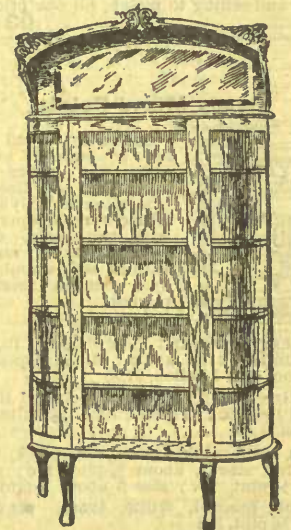

K2-19/113. This Very Handsome and New Design China Cabinet, made of select quarter cut oak, rich golden finish, polished, height 72 ins., width 39 ins., beautifully carved canopy top with a 32 x 16 inch British bevel plate mirror, bent glass ends, glass door, four adjustable shelves..... 20.00

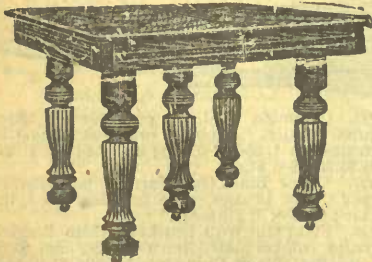

K2-74/18. The above very fine Extension Dining Table, hardwood golden oak finish, top 40 x 44 ins., upon five neatly turned and fluted legs, extending to six feet long, a well made table at a low price..... 5.65  
 K2-74/19. Extending to eight feet long..... 6.25

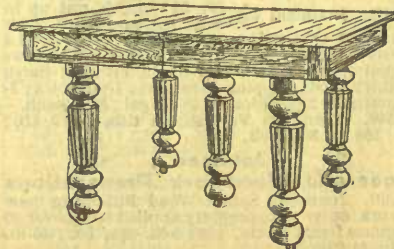

K2-74/49. The above Handsome Extension Table, golden oak finish, 44 x 48 inch top, extra heavy rim, five massive turned and reeded legs, a solid well made table extending to eight feet long..... 7.75

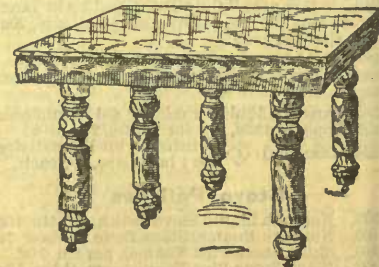

K2-52/229. The above Plain and Neat Hardwood Extension Table, top 42 x 42 in., surface on golden finish, heavy rim, nicely turned legs, on working slide, extending to six ft. long 6.7  
 K2-52/230. Extending to eight feet long..... 7.6

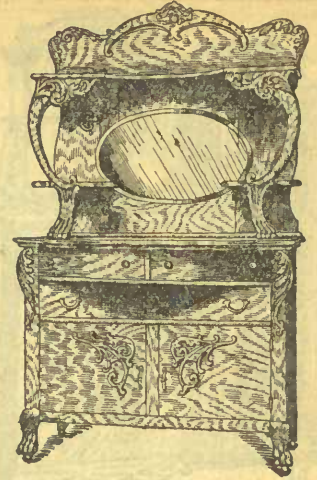
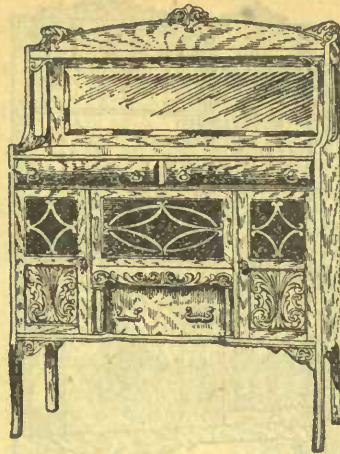
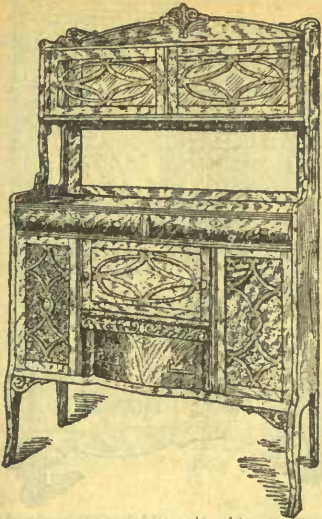

K2-25/132. This Beautiful Combination Buffet, new design, made of very select quarter-cut oak, golden or early English finish; top 18 x 44 ins.; height 70 ins.; two small drawers for cutlery, two large drawers in centre and two cupboards at sides, handsomely carved; beautiful top with china cabinet fitted with an 8 x 38 inch plain British mirror. One under china cabinet is 10 x 38 inch British bevel plate ..... **29.50**

K2-25/80. This Very Handsome Buffet Sideboard, made of very choice quartered-saw oak, finished in a rich golden or early English finish, highly polished; top 44 ins. wide, 18 ins. deep and 60 in. high; two small drawers with oval shaped fronts for cutlery, two large drawers in centre with two roomy cupboards at sides, beautifully carved and finished; British bevel plate mirror on top 18 x 38 ins., one of our new designs. .... **25.00**

K2-19/187. This Sideboard is one of our newest designs and is made of fine quarter-cut oak, highly polished, rich golden finish, handsomely carved throughout; large shaped top 23 x 48 ins.; two small top drawers have swell shaped fronts, large linen drawer and double door cupboard, heavy claw feet finely carved; upper part fitted with a large British bevel plate mirror 18 x 30 ins. This is without exception one of the best values ever offered ..... **27.00**

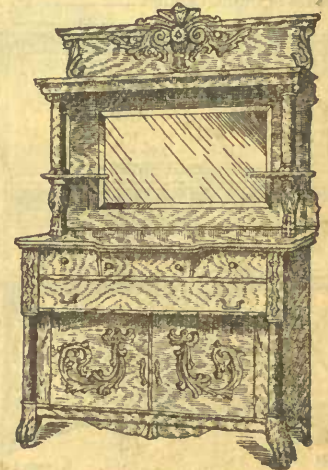
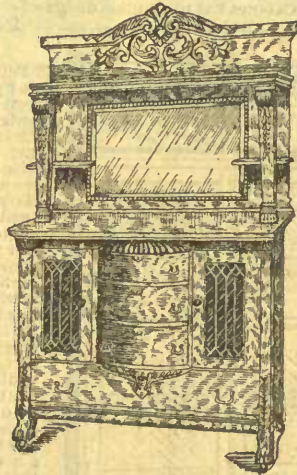
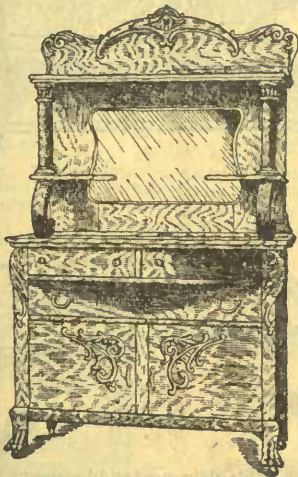

K2-19/186. Sideboard, made of choice quarter-sawed oak, rich golden oak finish, highly polished, beautifully carved and thoroughly constructed throughout; shaped top 23x48 ins.; swell shaped top drawers, large linen drawer and double door cupboards, carved claw feet; upper part fitted with a large British bevel plate mirror 18 x 30 ins.; upper shelf supported by massive rounded pillars; handsomely carved top; good value ..... **27.50**

K2-30/173. This Very Handsome Quarter-cut Oak Sideboard, golden finish, polished; large top 23 x 48 ins.; height 80 ins.; large linen drawer, three swell shaped drawers in centre and cupboard on sides with leaded glass doors; upper part handsomely carved and fitted with a large 18 x 32 inch British bevel plate mirror **32.50**

K2-19/11. This Sideboard is one of extra good value and is made of very fine quarter-cut oak, golden finish, finely polished; shaped top 24x52 ins.; height 76 ins.; three small top drawers, one lined for cutlery, large linen drawer and cupboard, finely carved claw feet; upper part handsomely carved and fitted with a large British bevel plate mirror 20x36 ins.; thoroughly constructed throughout ..... **31.75**

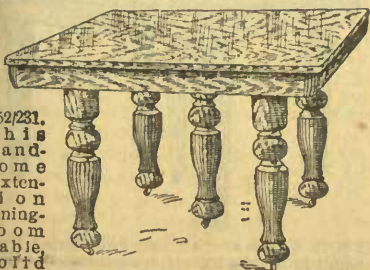

K2-52/231. This Handsome Extension Dining-room Table, solid quartered oak, golden finish; top 44 x 44 ins.; five very handsomely turned and fluted legs, extending to 8 feet long ..... **14.00**  
K2-52/231 1/2. Same as above, with round top, 44x44, 8 feet long ..... **15.00**

K2-74/20. The above Extension Table, made of ash golden oak finish, 48 x 48 inch round top, polished, extending to 8 feet ..... **10.00**  
K2-74/21. Extending to 10 feet ..... **10.90**  
K2-74/8. Same Table with 44 x 44 inch square top, extending to 8 feet ..... **9.00**

K2-97/125. This Handsome Pedestal Dining-room Table, quarter-cut oak, round top 44 x 44 in.; pedestal is made of oak, imitation quartered oak finish, rich golden oak color, extending to 8 feet ..... **16.75**  
K2-97/124. Same Table, with square top extending to 8 feet ..... **15.35**

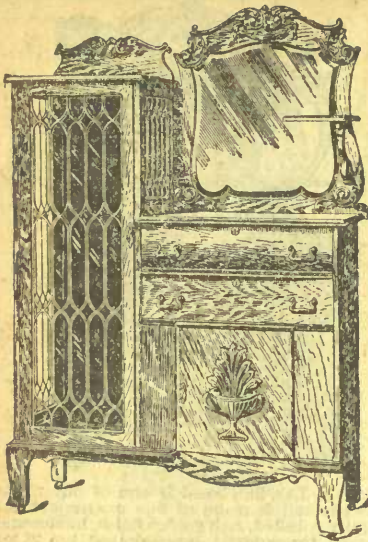

**K2-25/15.** Combination Sideboard, made of select quartered oak, highly polished, 46 inches long, 69 inches high, fitted with 22x22 inch British bevel mirror, China Cabinet on side, has leaded glass door and sides, 3 shelves..... **31.50**

**K2-25/5.** Same as above with plain glass in door and sides of China Cabinet..... **27.50**

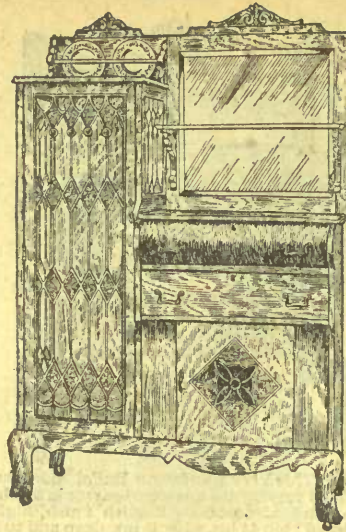

**K2-25/153.** Handsome Combination Sideboard, made of select quarter-sawed oak, polished, golden finish, 48 inches wide; large British bevel plate mirror 22x48 inches, 2 drawers and large cupboard; China Cabinet has leaded and coppered glass door and sides..... **32.50**

**K2-25/175.** Same as above with the exception that China Cabinet has plain glass door and sides..... **28.75**

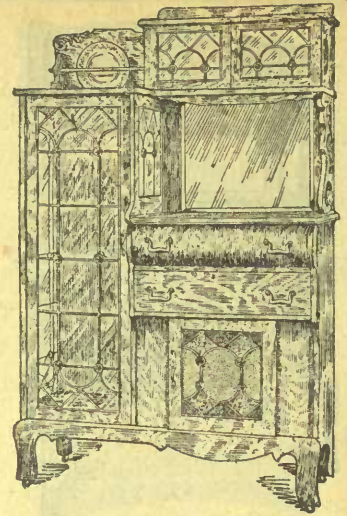

**K2-25/155.** Combination Sideboard, made of select quarter-sawed oak, golden finish, polished, inches wide; British bevel plate mirror 18 x inches, 2 drawers and large cupboard; leaded and coppered glass door and sides in China Cabinet..... **36.5**

**K2-25/174.** Same as above with plain glass in door and sides of China Cabinet..... **33.5**

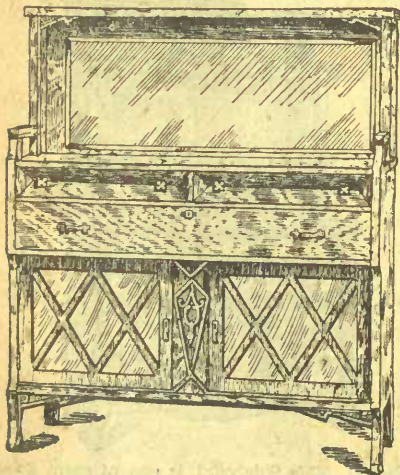

**K2-25/127.** This Handsome Buffet, made of extra select quarter-sawed oak, early English finish, (mission design); large top 54 inches wide, 66 inches high and depth 19 inches, large double door cupboard and large linen drawer, 2 small drawers with shaped fronts; canopy top fitted with a large 18x46 inch British bevel plate mirror..... **33.75**

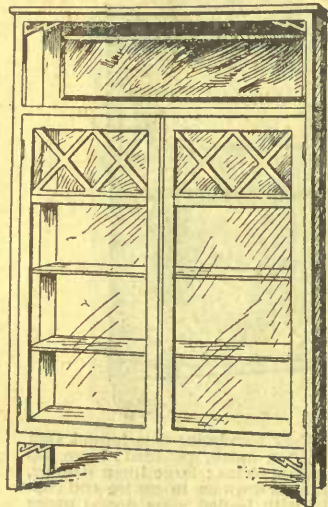

**K2-25/128.** This very handsome and new design in a China Cabinet, made of select quarter-cut oak, early English finish, (mission design); very handsome canopy top fitted with a British bevel plate mirror 10x36 ins.; height of Cabinet 74 ins.; width 42 ins.; double glass doors and ends, three moveable shelves, thoroughly constructed and finished throughout. Matches Buffet..... **25.00**

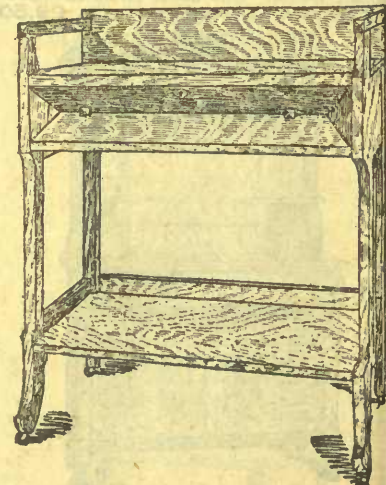

**K2-25/178.** This plain, neat and handsome Dining Wagon, made of very finely selected quarter-cut oak, early English finish; top is 19 x 36 inches, height 44 inches; large drawer with shaped front, large shelf underneath, shaped legs well made and finished. Matches Buffet and China Cabinet..... **12.50**

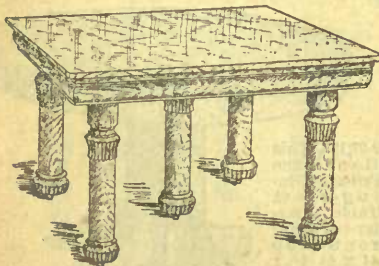

**K2-97/122.** This very handsome, solid quarter-cut oak, golden finished Dining-room Table, highly polished; large top 48x48 inches, heavy shaped boxed rim, five very massive quartered oak veneered legs, extending to 8 feet long..... **19.90**

**K2-97/123.** Same as above, but with round top, extending to 8 feet long..... **21.00**

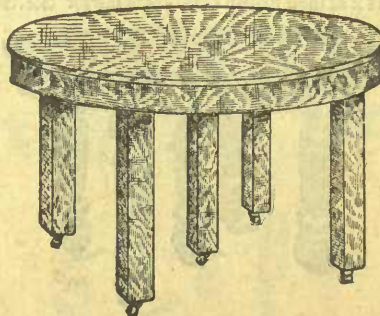

**K2-41/41.** This Very Fine Round Extension Dining-room Table, made of select quarter-cut oak, in golden or early English finish; top 48x48 inches when closed, heavy rim, five large massive legs well made, extends to 8 feet long..... **21.75**

**K2-41/361.** Same as above with 44x44 in. square top extending to 8 feet long..... **17.75**



**K2-41/71.** This is another very fine Round Extension Dining-room Table, made of select quarter-cut oak, in golden or early English finish; top 48x48 inches, heavy rim, five large massive legs well made, extending to 8 feet long..... **25.00**

**K2-41/363.** Same as above with square top, extending to 8 feet long..... **24.50**



K2-63/8



K2-63/8



K2-63/7



K2-63/5



K2-63/6

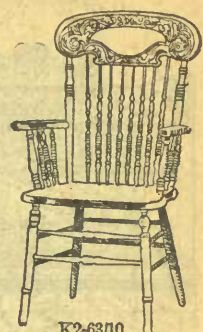

K2-63/10

K2-63-8. Chair, made of birch, very clean and neat design, fancy turned spindles, carved embossed back ..... **.55**  
 K2-63/3. Chair, made of birch, in golden oak finish, the cleanest and best finished cheap chair made, no carving or embossing ..... **.44**

K2-63/7. Chair, neat design, well made of birch, golden finish, turned spindles, brace arms ..... **.82**  
 K2-63/5. Dining Chair, birch, golden oak finish, very strong and durable ..... **.60**

K2-63/6. Dining Room Chair, made of birch, golden oak finish, brace arms, neatly carved, embossed back, turned spindles, strong and durable ..... **.85**  
 K2-63/10. Arm Chair to match K2-63/6, birch, golden finish, strong and durable ..... **1.60**



K2-46/91



K2-46/92



K2-38/9



K2-38/10



K2-46/108



K2-46/109

K2-46/91. Diner, genuine quarter cut golden oak, polished, plain and neat design, with seat upholstered in best leather ..... **2.70**  
 K2-46/92. Arm Chair to match K2-46/91, quarter cut oak, polished, with leather seat ..... **4.10**

K2-38/9. This very handsome Dining Room Chair, made of choice quarter cut oak, highly polished and finished in a rich golden oak, full box seat, genuine leather seat, well upholstered, beautifully carved panel in back ..... **2.75**  
 K2-38/10. Handsome Arm Chair to match the above small chair, well made in construction ..... **4.25**

K2-46/108. Diner, made of select quarter cut oak, golden finish, shaped back and strongly made, upholstered in best quality leather ..... **3.00**  
 K2-46/109. Arm Chair to match K2-46/108, very handsome chair, well upholstered ..... **4.50**



K2-38/61



K2-38/60

K2-38/60. A very select Dining Room Chair, quarter cut oak, rich golden finish, highly polished, box seats, upholstered in genuine leather, very neat and plain ..... **2.80**  
 K2-38/61. Arm Chair to match K2-38/60 small chair, thoroughly made throughout ..... **4.30**



K2-45/29



K2-45/30

K2-45/29. Mission Diner, solid quarter cut oak, early English finish, or rich golden oak finish, box seat, Spanish leather keyed in over cane, making a strong and durable chair ..... **3.35**  
 K2-45/30. Arm Chair (mission design) to match K2-45/29, plain, neat and strong ..... **5.00**

K2-57/2. The Acme of Perfection in a Kitchen Cabinet. Every housekeeper should have one. This Cabinet is made of southern satin walnut, a very beautiful close grained wood, and when finished takes on a beautiful, smooth, glossy appearance. The Cabinet has a large enclosed cupboard for kettles, etc., and an extra shelf for smaller articles, across door is a shelf rack in which are six air-tight cans, large flour bin working on rollers, mouse and dust proof, two large capacious drawers, detachable kneading board over drawers, top of table is 3 ft. 8 in.

long, and is made of extra thickness of wood, and covered with rust proof metal, highly polished, easily cleaned, thoroughly sanitary, two extension drop leaves, top part of cabinet is 3 ft. 4 1/2 in. high and can be moved at any time without difficulty, has three shelves and over middle shelf is sugar bin, and on one side is cupboard with solid wood door and metal

bottom, on the other side is three drawers for small articles, three large cupboards at extreme top for jars, etc., with doors, centre one having mirror, other two leaded glass, and each one has metal rust proof bottom. The top makes a fine shelf for dishes, having a rod across back for setting them on edge. This cabinet has in addition to six small cans, six larger ones for tea, coffee, etc., fittings are all copper finished, and has double rotary action castors, making one of the most up-to-date cabinets on the market. Cabinet only ..... **22.00**  
 K2-57/1. Same as above with only one extension drop leaf. Cabinet only ..... **21.00**



Bedstead, \$3.25



Washstand, \$3.25

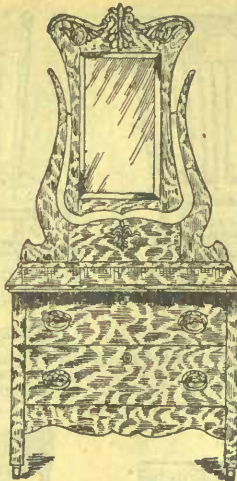

Dresser, \$6.50

K2-30/167. Bedroom Suite, rich golden surface oak finish, substantially built; top is 17x34 ins., two large drawers, standards and mirror frame neatly carved and fitted with 14x24 inch bevel plate mirror; large combination Washstand and neatly carved and panelled Bedstead 4 ft. 2 ins. wide. 3 pieces..... 13.00



Dresser, \$7.90

K2-30/168. Bedroom Suite, rich golden surface oak finish: top 17x34 ins., three large drawers; upper part neatly carved and fitted with 14x24 inch bevel plate mirror; Bedstead and Washstand same as K2-30/167. 3 pieces..... 14.40

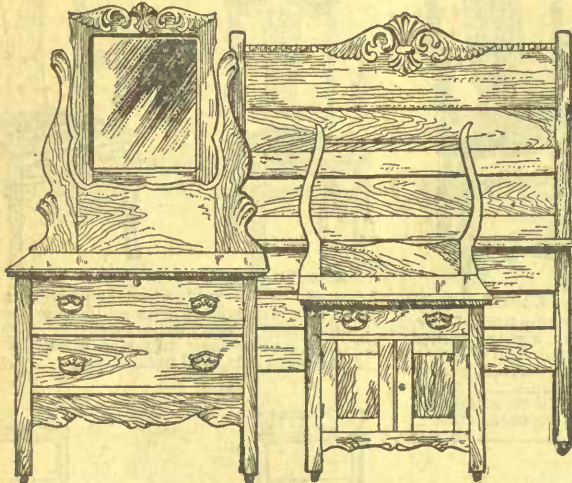

K2-33/29. Dresser 7.20 Washstand 3.30 Bedstead 2.75 This Suite is made of hardwood, golden oak finish, neatly carved; Dresser fitted with 16x20 in. bevel plate mirror; Bedstead 4 ft. 2 in. wide; 3 pieces 13.25

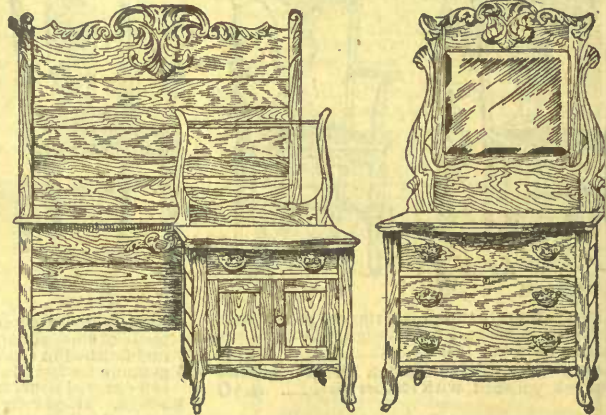

K2-33/45. Dresser 8.90 Washstand 3.30 Bedstead 2.90 made hardwood, golden oak finish, heavily carved; large Dresser fitted w. 20x24 inch bevel plate mirror; large Washstand; Bedstead 4 ft. 2 1/2 wide; 3 pieces, complete ..... 16.6  
K2-33/32. Same Suite in surface oak finish; 3 pieces, complete ..... 18.0

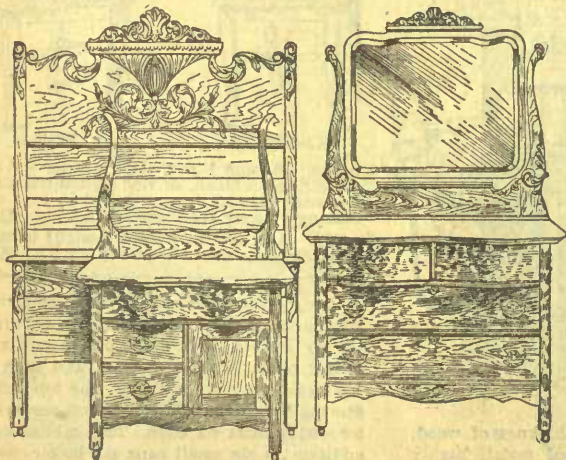

K2-30/106. Dresser 15.25 Washstand 5.25 Bedstead 4.50 This suite is made of solid oak, golden finish, massively carved; Dresser 42 inches wide, serpentine shaped top, quarter-cut veneered, swell shaped top drawers, 24 x 30 inch British bevel plate mirror; large combination Washstand; Bedstead 4 ft. 2 ins. wide; 3 pieces, complete..... 25.00

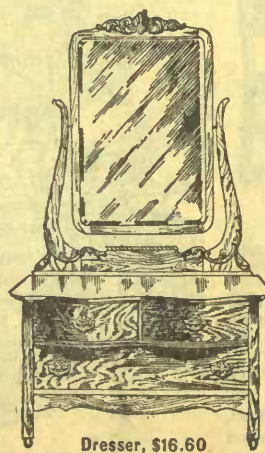

Dresser, \$16.60

K2-30/142. Bedroom Suite, (same Washstand and Bedstead as K2-30/106), made of solid oak, golden finish; Dresser has shaped top and drawer fronts, large British bevel plate mirror 24x36 ins., very neatly made and carved; 3 pieces, complete..... 26.35



35/48. This very handsome Dress and Stand, finished in best white enamel, dresser top 18 x 36 in. beautifully shaped standards, fit with a large oval British bevel mirror 22 x 25, large washstand, size top 16x26 ins., 2 pieces..... 16.5



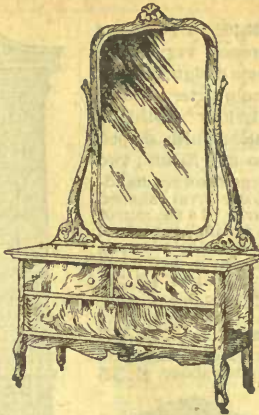
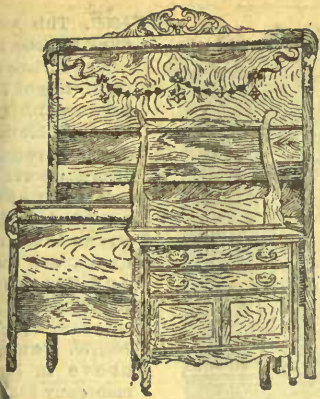

70. Dresser 25.00 Washstand 8.00 Bedstead 10.00. This Massive and very Handsome Bedroom Suite is made of choice quarter-cut oak, hand carved and polished, dresser 48 in. wide, with a 42 x 26 in. British bevel plate mirror large combination washstand, bedstead rich roll design and very massive, 4 ft. 6 in. wide, 3 pieces complete 43.00

K2-19/189. This very Handsome Dresser and Washstand, made of very select quarter-cut oak, finished in a rich golden color, Dresser has shaped top 20 x 40 inches, two small and two large drawers, shaped front legs, handsomely carved upper part, fitted with a large 22 x 28 inch British bevel plate mirror, large combination washstand with drawer and double door cupboard, shaped front legs, best brass trimmings thoroughly constructed throughout; two pieces..... 20.00

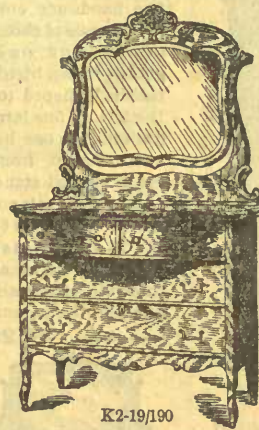
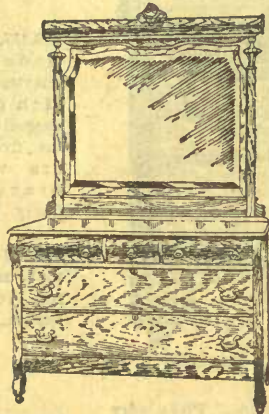
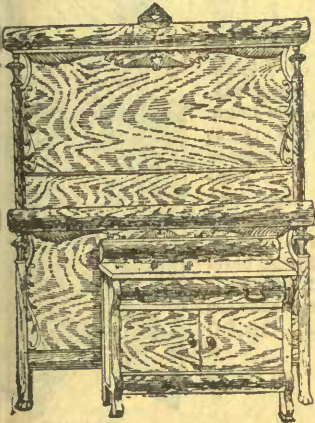

K2-19/190

K2-19/191

25/87. Dresser 38.00 Washstand 14.50 Bedstead 22.50. This Handsome and Massive Suite is made of extra selected quarter-cut oak, beautifully hand carved and polished, dresser rich heavy roll design, 48 in. wide, fitted with 28 x 36 in. shaped British bevel plate mirror, large washstand 38 in. wide, massive bedstead 4 ft. 6 in. wide, 3 pieces complete..... 75.00

K2-19/190. Dresser and Washstand, made of very choice quarter-cut oak, golden finish, highly polished, shaped top, 22x42 ins., two top drawers have swell-shaped fronts, two large, roomy drawers below, very handsomely carved toilet top fitted with a large British bevel plate mirror 22 x 28 in., large combination Washstand to match; 2 pieces..... 25.00

K2-19/191. Dresser and Washstand, made of select quarter-cut oak, golden finish, highly polished, well made and finished throughout, shaped top, 22 x 42 inches, two swell-shaped top drawers and two large, roomy drawers below, toilet top is beautifully curved and has very fine artistic standards and shaped frame, fitted with a 22 x 28 inch British bevel plate mirror, large combination Washstand to match; 2 pieces. 25.00

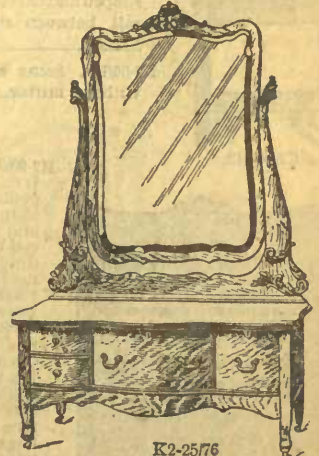

K2-33/36

K2-25/76

2-30/160. Dresser, rich golden surface oak finish, large dresser, 18x35 in. top, three roomy drawers, well made, upper part fitted with 14x24 inch oval bevel plate mirror, shaped standards, all neatly carved. 8.25 Washstand to match above. 3.75

K2-19/105. Princess Dresser, select quartered oak, polished, dresser 30 inch wide, fitted with 18 x 40 British bevel plate mirror. 15.50

K2-33/36. Princess Dresser. This dresser is a very handsome design, solid oak, polished, quarter cut, figured top and fronts, large British bevel plate mirror 40 x 18. 15.75

K2-25-76. Dresser for..... 26.00 This dresser is very massive, 50 in. wide, British bevel mirror 30x40 in. quartered oak golden or mahogany finish, hand carved and polished..... 26.00

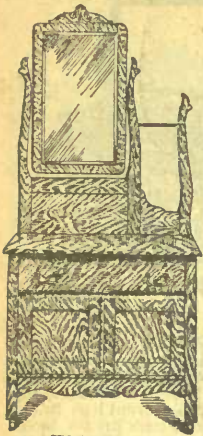

K2-30/159.

K2-30/159. Combination Hotel Dresser, hardwood, rich golden surface oak finish, case has a large roomy drawer and double door cupboard, nicely panelled, size of top is 17 x 32 ins., toilet top has neatly carved standards and toilet frame fitted with a 24 x 14 in. bevel plate mirror, and is neatly carved, on right of mirror is towel rack supported by two finely carved standards all thoroughly made throughout..... 7.65

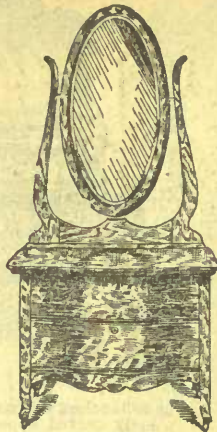

K2-30/162.

K2-30/162. Princess Dresser, very handsome design made of fine quarter-cut oak, highly polished, golden finish, shaped top 32 x 20 ins., two large drawers, handsome oval shaped bevel plate mirror 18 x 36 ins., supported by two finely shaped standards, well made and finished 16.25

K2-30/163. Same as above in Empire mahogany finish..... 16.25 Can supply Washstand to match above. 6.35



K2-30/7.

K2-30/7. This very fine Wardrobe, rich golden surface oak finish, height 7 ft 5 ins., width 3 ft 9 ins., double door neatly paneled large drawer at bottom, neatly carved top, best brass trimmings extra well made and finished throughout..... 11.75

K2-30/170. Same as above in birch mahogany finish..... 12.00

K2-30/8. This Handsome Wardrobe made of solid oak, fine golden oak finish, highly polished, 47 ins. wide, 80 ins. high, neatly panelled front and fitted with a 14 x 48 in. British bevel plate mirror, large drawer at bottom, neatly carved top, best brass trimmings, good value..... 24.75

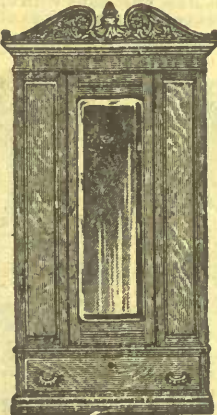

K2-30/8.

K2-19/188. This very fine handsome chiffonier made of choice quarter cut oak, golden finish, highly polished, shaped top 18 x 30 ins., fine large drawers, top one has swell shaped front, neatly carved standards and mirror frame, fitted with 16 x 20 in. British bevel plate mirror, all thoroughly made and finished throughout..... 17.25

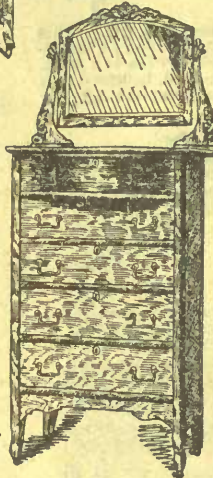

K2-19/188.

K2-19/167. Chiffonier made of selected quarter sawed oak, rich golden finish, shaped top 18 x 30 ins., five large drawers with best brass trimmings, finely carved toilet and standards, shaped British bevel plate mirror 20 x 14 ins., very handsome design..... 16.00



K2-19/157.

K2-30/174. Same as above without mirror in front..... 17.25



K2-30/148.

K2-30/169. Large Washstand with mirror, made of hardwood, rich golden oak finish, top 15 x 26 in., mirror is 10 x 17 ins., neatly turned legs, large drawer with shelf underneath, toilet standards and mirror frame neatly shaped and carved, towel rail between standards..... 3.50

K2-30/148. Same as above without mirror..... 1.85

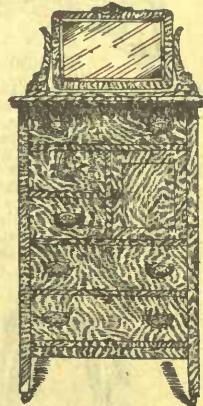

K2-30/164

K2-30/164. This very fine Chiffonier, rich golden surface oak finish, top 18 x 33 in., and 68 ins. high, three large and two small drawers, hat cupboard at side of two small drawers, best brass trimmings, finely carved standards and mirror frame, fitted with a 12 x 20 in. bevel plate mirror, extra good value. 10.50

K2-30/165. Same as above with pediments instead of mirror..... 8.50

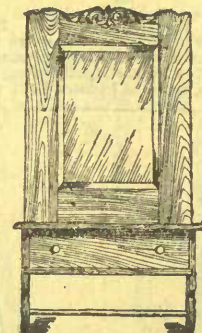

K2-30/166.

K2-30/166. Bathroom Mirror, or Toilet Case with shelf, made solid oak, rich golden finish, carved to bevel plate mirror 10 x 14 ins., large drawer with towel rail below, size case 17 x 31 ins., handy article for bathroom..... 2.50



K2-30/9.

K2-30/9. Large Five Drawer Bureau, fine golden surface oak finish, 55 ins. high, 43 ins. wide and 19 ins. deep, two small and three large drawers below, very neatly finished..... 9.50

K2-30/10. Large Seven Drawer Bureau, golden surface oak finish, four small and three large drawers, 57 ins. high, 45 ins. wide..... 10.75

K2-30/158. Three Drawer Bureau, rich golden surface oak finish, three large drawers, top 38 ins. wide, 18 ins. deep and 36 ins. high, pediment at back, best brass trimmings, thoroughly and strongly built, castored complete..... 4.90

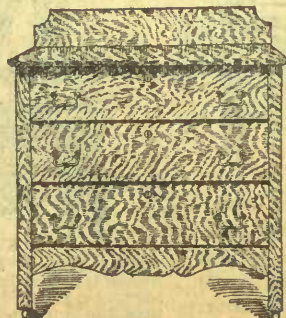

K2-30/158.

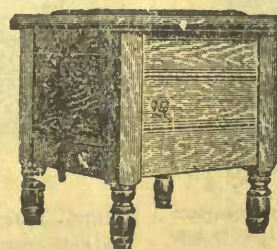

K2-30/15. Box Commode, solid ash, golden oak finish, outside measurement 17 x 17 in. .... 2.90



K2-30/34. Box Commode, solid oak, golden finish, outside measurement, 17 x 17 with basin..... 4.75

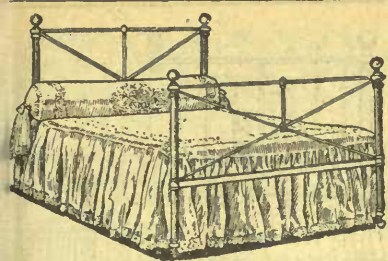

137. The above Iron Bedstead, plain and neat design, 1 1/16 inch posts, 5/16 inch fillings, head end 45 inches high, foot end 35 inches high, best white enamel finish, supplied in four sizes, 3 ft., 3 ft. 6 ins., 4 ft. and 4 ft. 6 ins. wide. Bed only..... **2.65**

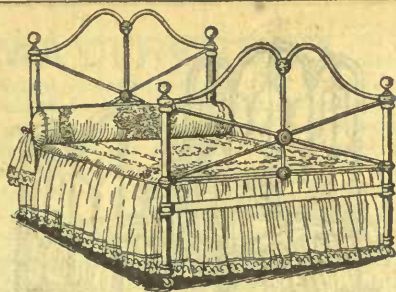

28/121. The above Iron Bedstead, very neat design, 1 1/16 inch posts, 3/4 and 5/8 inch fillings, head end 54 ins. high, foot end 44 ins. high, brass knobs and caps, best white enamel finish. Supplied in four sizes, 3 ft., 3 ft. 6 ins., 4 ft. and 4 ft. 6 ins. wide. Bed only..... **2.95**



28/41. The above Iron and Brass Bedstead, very neat scroll design, 1 1/16 inch posts, head end 51 ins. high, foot end 41 ins. high, brass knobs and caps, best white enamel finish, strong and durable. Supplied in four sizes 3 ft., 3 ft. 6 ins., 4 ft. and 4 ft. 6 ins. wide. Bed only..... **3.45**

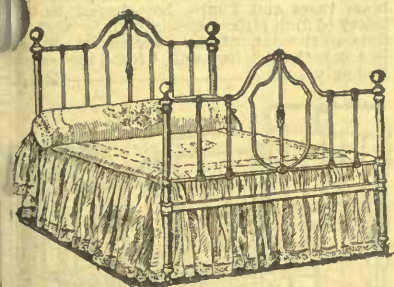

20. The above Iron and Brass Bedstead, new design, 1 1/16 in. posts, head end 53 ins. high, foot end 43 ins. high, brass knobs and caps, fancy chills, finished in best white enamel. Supplied in four sizes, 3 ft., 3 ft. 6 ins., 4 ft. and 4 ft. 6 ins. wide. Bed only..... **3.65**

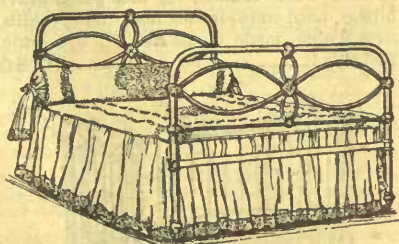

28/4. The above Iron Bedstead, white enamel finish, 1 inch posts, 3/4 inch fillings, head end 43 ins. high, foot end 40 ins. high, well braced between pillars, strong and durable, plain and neat design. Supplied in four sizes, 3 ft., 3 ft. 6 ins., 4 ft. and 4 ft. 6 ins. wide. Bed only.. **4.40**

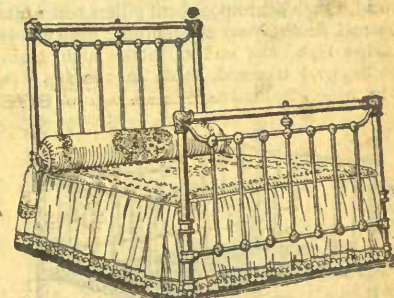

28/43. The above very fine Iron Bedstead, new design, 1 1/16 inch pillars, brass spindle in centre of head and foot ends, fancy chills, solid fancy cast corners, head end 60 ins high, foot end 39 ins. high, best white enamel finish, a substantial bed, 3ft., 3ft. 6 ins., 4ft. and 4ft. 6 ins. wide. Bed only **4.60**

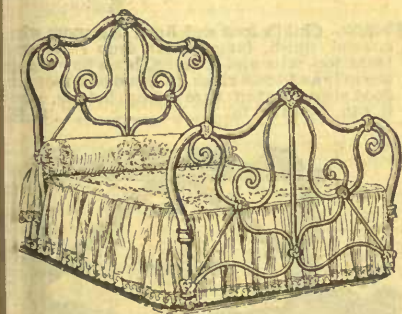

141. The above very handsome continuous post Iron Bedstead, scroll design, 3/4 in. fillings, in. pillars, heavy fancy chills, extended foot end, height of head 59 ins. and of foot end 43 ins., best white enamel finish. Supplied in 4ft. 6 in. only. Bed only..... **4.75**

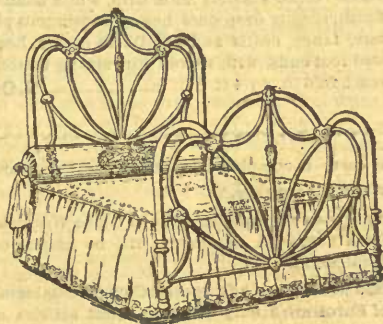

28/142. This is an exceptionally handsome and artistic continuous post Iron Bedstead, 5/16 inch fillings 1 in. pillars, fancy chills, strongly braced between posts, head end 64 ins. high, foot end 43 ins. high, finished in best white enamel. Furnished in 4 ft. 6 ins. wide only. Bed only.. **5.35**

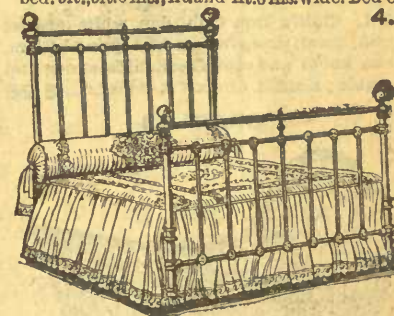

28/108. The above Iron and Brass Bedstead, 1 1/16 inch posts, brass top rails, brass knobs and mounts, brass spindle in centre of head and foot end, head end 60 inches high, fancy chills, 7 upright fillings, extended foot end, best white enamel finish. Supplied in 4 sizes, 3 ft., 3 ft. 6 ins., 4 ft. and 4 ft. 6 ins. wide. Bed only **5.50**

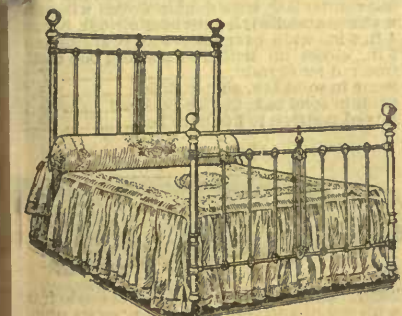

13. The above Iron and Brass Bedstead, new design, 1 1/16 inch posts, 5/16 and 3/4 inch fillings, head end 60 ins. high, brass rails, knobs and mounts, and brass spindles in centre of head and foot ends, fancy chills, best snow white enamel finish. Supplied in four sizes, 3 ft., 3 ft. 6 ins., 4 ft. and 4 ft. 6 ins. wide. Bed only..... **5.65**

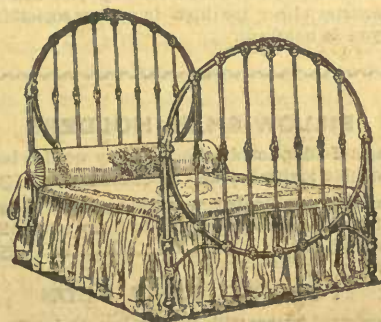

28/60. This beautiful design Iron Bedstead, best white enamel finish, 1 1/16 in. continuous posts, heavy fancy ornamental chills, head end 62 ins. high, foot end 50 ins. high, 7 upright fillings, strong and substantial. Supplied in one size only, 4 ft. 6 ins. wide. Bed only..... **6.75**



28/28. The above handsome and artistic Iron and Brass Bedstead, 1 1/16 in. posts, brass top rails, vases and mounts, and three brass spindles in head and foot ends, handsome scroll effect and fancy chills, best white enamel finish, head end 62 ins. high. One size only, 4 ft. 6 ins. wide. Bed only..... **8.25**



K2-28/165. This very fine Brass and Iron Bedstead, 1 inch continuous bent pillars, best white enamel finish, brass scroll filling, head end 68 inches high, foot end 42 inches high, fancy chills, gold trimmed, made in one size, 4 ft. 6 in. wide. Bed only..... 8.75

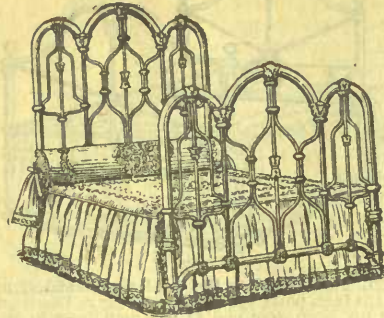

K2-28/103. This is one of the most beautiful Iron Bedsteads we have ever catalogued. Finished in snow white enamel, 1 1/4 inch posts, heavy fillings, head end 67 inches high, fancy chills, new design, made in one size, 4 ft. 6 in. wide. Bed only..... 10.50

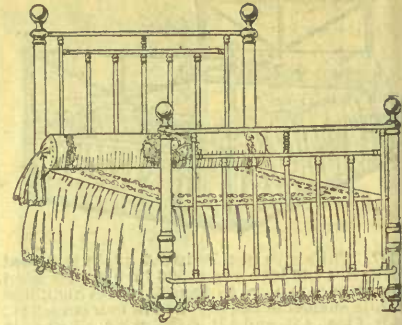

K2-20/164. This very Handsome and Massive all Brass Bedstead, heavy 2 inch pillars, brass vases and knobs, bow-shaped foot, heavy 1/2 inch pillars, strongly made and finished throughout, in four sizes, viz., 3 feet, 4 feet 6 inches, 4 feet and 4 feet 6 inches wide. Bed only..... 28.0

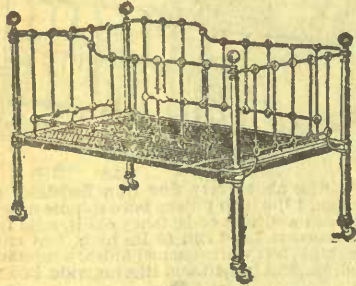

K2-58/1. Child's Iron Crib, fine white enamel finish, good, strong woven wire spring bottom, brass knobs and caps, fancy chills, strong and durable; size 2 ft. 6 in. x 4 ft. 6 ins..... 5.25



K2-58/3. Child's Safety Iron Crib, white enamel finish, sliding dropsides, heavy continuous pillars, fancy chills and rosette in centre, head and foot ends, with woven wire spring bottom, size 2 ft. 6 in. by 4 ft. 6 in..... 9.00

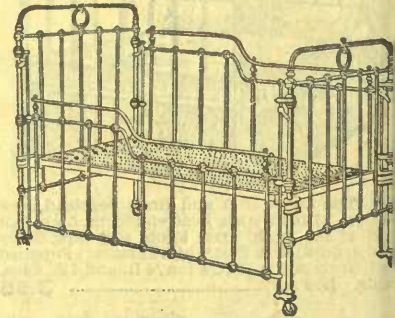

K2-20/70. Child's Iron and Brass Cot, snow white enamel finish, fancy chills, drop sides with brass top rails and spindles, brass bow-shaped top rods and brass rings in head and foot end good strong woven wire spring bottom, size ft. 6 in. by 4 ft. 6 in..... 8.5

**CRADLES**

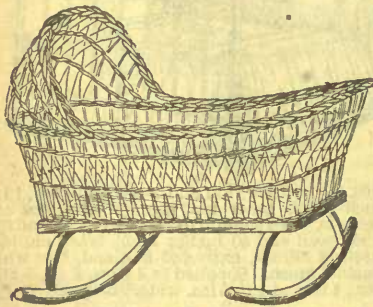

Children's Willow Cradles, hood tops..... 1.65  
Children's Reed Cradles, hood tops..... 2.35

**ALL IRON FRAME SPRINGS**

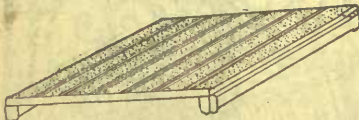

K2 28 37. Iron Frame, Woven Steel Wire Spring Mattress, heavy angle iron frame. These are only sold when ordered with iron bedsteads on the above and previous page, with the exception of Brass Bedstead, K2-20/164, 3 ft. wide and 3 ft. 6 in. wide..... 3.15  
4 ft. 6 in wide..... 3.75

We carry a complete line of Office Furniture. Write us for prices.

We also carry a complete line of Globe Wernicke Book Cases. A Catalogue will be mailed on application.

When writing for any Special Cuts or Catalogues of Furniture kindly mention what articles of Furniture you wish and state about the price you desire to pay. By doing this you will give us a better idea as to what you want and help us in selecting cuts to send you, as we have a very large and varied assortment of the different lines and we will not be sending you cuts of articles either too high in price or something you do not want.

**PILLOW SHAM HOLDERS**

Sham Holder, double size, to fit any wooden bed, double spring brackets..... .35  
Tarbox Sham Holders, to fasten on centre of bed, back of pillows, does not fold the sham, lifts straight up..... .50

**FOLDING CAMP BEDS**

Hardwood frames with folding legs and a good woven wire top, 2 ft. 6 in. wide and 6 ft. long  
..... 1.25 1.50 1.75

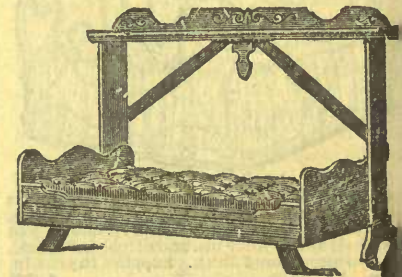

K2-90/1. Solid hardwood, golden oak finish folding mantel bed, with double woven wire spring mattress attached, length over all 6 ft. 8 in., 4 ft. 6 in. wide over all, width of spring is 39 in., closes up with mattress and bed cloth iron rod for curtain..... 7.5  
Same in solid ash, golden finish..... 8.5  
Same in solid oak, golden polished..... 9.5  
Mixed mattress to fit above bed..... 2.5

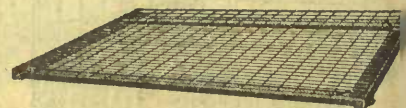

K2-62/2. Spring Mattress, all steel angle frame with patent and tinned wire top, extra quality tempered helical springs at both ends very strong and elastic spring, made to fit a iron bedstead in catalogue. 3 ft., 3 ft. 6 in., 4 and 4 ft. 6 in. wide..... 3.5

**Read our New Liberal Guarantee on page A1 at front of book—You run no risk Ordering by Mail.**



**MATTRESSES** We have given **Special Attention** to the manufacture of Mattresses and have endeavored to give our customers the best procurable in a good, clean, sanitary, comfortable and durable article for the least money. None but the most thoroughly experienced and skilled workmen are employed in the manufacture of these Mattresses, and nothing but the best material used in the making of them. Our Combination Mattresses have nothing but the best seagrass or Fibre fillings, and good, clean wool or white cotton for the overlaying, combined with the excellence of the sewing, binding and close tufting gives them a finish that is superior to any other Mattress at the prices quoted below.

When ordering Springs and Mixed Mattresses kindly state exact length and width required, and state if to be made in one or two pieces, Mattresses made in two parts 50 cents extra.

For double bed size mattresses we always send 4 feet 2 inches by 6 feet. For special size in Springs and Mattresses it requires from one to two days after order is received to complete order.

All Mattresses are made 6 feet long, and are apt to appear a little short or narrow when first unrolled on account of having been rolled up, but will spread and flatten out to fill length with use.

- 1. Combination Sea Grass Mattress, good quality, wool both sides, covered in good quality mattress ticking, closely tufted.....
- 2. Combination Sea Grass Centre, with white cotton both sides, closely tufted top well made and covered in a good strong and heavy blue and white striped ticking.....
- 2-3. Special Combination Sea Grass Centre, and white cotton top and bottom, closely tufted, well made and filled, covered in an extra good quality of satin finished ticking.....
- 2-4. Good Combination Mattress, made of curled fibre centre, and white cotton top and bottom, covered in a good strong substantial and heavy quality of art sateen ticking, well made and closely tufted.....
- 2-5. The Eaton Combination Mattress, made of choice sea grass centre, extra heavy layers of white felted cotton each side, making a thoroughly sanitary mattress covered in heavy satin finished ticking, closely tufted and closely stitched sides and ends, making a very comfortable mattress,.....
- 2-6. This is a combination of African fibre centre and heavy layers of felted cotton top and bottom, closely tufted tops, covered in an extra fine quality fancy art sateen ticking, good firmly made mattress.....

**WOVEN WIRE SPRING MATTRESSES**

- 2-7. Heavy hardwood frame, double weave, best steel wire, with heavy copper wire side supports,.....
- 2-8. Heavy hardwood frame with 6 lock weave steel wire bands and two copper wire edge supports.....
- 2-9. Hercules, heavy hardwood frame, closely woven wire, with 22 patent interlacing steel wires.....
- 2-10. Heavy hardwood frame, very closely woven wire, reinforced with 9 lock weave steel wire bands, and copper wire supports, a mattress that we can recommend.....
- 2-11. Hercules, heavy hardwood frame, closely woven wire with 36 patent interlacing steel wires, very strong and durable.....
- 2-12. Extra heavy hardwood frame, well finished, closely woven double weave steel wire, with 10 very strong lock weave bands and copper wire side supports, guaranteed.....
- 2-13. Hercules, heavy hardwood frame, closely woven wire top, 36 patent interlacing steel wires, guaranteed not to sag.....

	For Full Size Iron or Wooden Bed, 4 ft. 6 in. wide by 6 ft. long.	For Wooden Bed, 4 ft. 4 in. or 4 ft. 2 in. wide by 6 ft. long.	For Iron or Wooden Beds, 4 ft. wide by 6 ft. long.	For Iron Bedsteads, 3 ft. 6 in. wide by 6 ft. long.	For Iron Bedsteads 3 ft. wide by 6 ft. long.	For Folding Cots or Divans, 2 ft. 6 in. wide by 6 ft. 1 long.	For Iron Cribs or Cots, 2 ft. 6 in. wide by 4 ft. 6 in. long.
1.	2.50	2.50	2.50	2.50	2.25	1.50	1.30
2.	3.40	3.40	3.40	3.40	3.00	1.85	1.50
2-3.	3.75	3.75	3.75	3.75	3.25	2.10	1.75
2-4.	4.90	4.90	4.90	4.90	4.80		
2-5.	5.25	5.25	5.25	5.25	4.50		
2-6.	5.90	5.90	5.90	5.90	5.25	3.75	2.75
2-7.	1.50	1.50	1.50	1.50	1.50		
2-8.	1.75	1.75	1.75	1.75	1.75		
2-9.	1.90	1.90	1.90	1.90	1.90		
2-10.	2.25	2.25	2.25	2.25	2.25		
2-11.	2.35	2.35	2.35	2.35	2.35		
2-12.	2.75	2.75	2.75	2.75	2.75		
2-13.	3.25	3.25	3.25	3.25	3.25		

**SPRINGS** The frames are made of best hard maple, thoroughly seasoned, and are well finished and varnished, strongly bolted ends, fabric is fastened at ends so that it is impossible for any of the wires to become loosened. The fabric is made of best woven steel wire, and are thoroughly put together by competent workmen. In ordering Springs be sure to state exact size and whether for wood or iron bed.

**OSTERMOOR PATENT ELASTIC FELT MATTRESS**

To those requiring the purest and best Mattress made we would recommend the Ostermoor Patent Elastic Felt Mattress, made for comfort and durability.



- ft. 6 in. wide by 6 ft. 3 in. long..... 9.50
- ft. 6 in. wide by 6 ft. 3 in. long..... 11.00
- ft. 6 in. wide by 6 ft. 3 in. long..... 12.50
- ft. 6 in. wide by 6 ft. 3 in. long..... 14.00
- ft. 6 in. wide by 6 ft. 3 in. long..... 15.00
- 6 mattresses made in two pieces same as cut, extra..... .50

**BED PILLOWS**

- K2-14 Extra good wool filled pillows, size 20 x 26 covered in good ticking, per pair..... .80
- K2-15. All choice feathers, thoroughly renovated, 20x26, per pair..... 1.25
- K2-16. Good choice mixed feathers, pure and odorless, size 21x27, 7 lbs., per pair..... 1.40
- K2-17. Extra fine mixed feathers, size 21 x 27, per pair..... 1.60
- K2-18. Our leading hotel pillow, choice feathers, well filled, 21x27, per pair..... 2.00
- K2-19. Duck and goose feathers, covered in a good quality ticking, per pair..... 2.50
- K2-20. All choice goose feather pillows, pure and odorless, covered in a good quality ticking, 21x27, per pair..... 3.35
- K2-21. Same as above, 22x28, 6 lbs. per pair 4.25
- K2-22. The finest and best goose feather pillow made, covered in art ticking or A. C. A. Size 22x28, 5 lbs, per pair 5.90 24x30, pair 7.00

**THE EATON SPECIAL COTTON FELT MATTRESS**

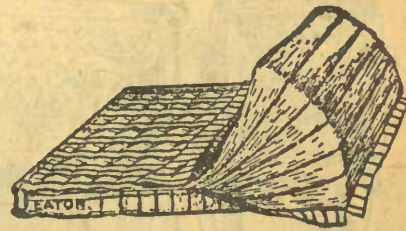

- The EATON Special Cotton Felt Mattress, guaranteed moth and dust proof, will not mat and only requires a sun bath to revive. One of the most healthful mattresses made, superior quality of fancy art sateen ticking used. 3 ft. wide..... 7.25 3 ft. 6 in. wide..... 7.65 4 ft. to 4 ft. 6 in. wide..... 8.25 Mattresses made in two parts, extra..... .50

# UPHOLSTERED FURNITURE

Direct From Our Own Factory

We do not attempt to illustrate any goods that are not reliable and up to the Eaton guarantee.

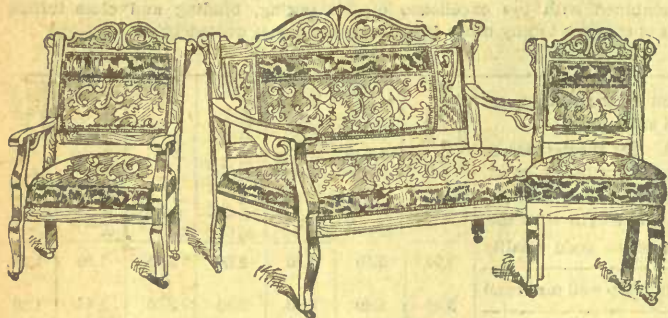

64/22

K2-64/22. This beautiful and high grade three-piece parlor suite, large sofa, arm chair and reception chair, rich mahogany finished frames, highly polished, handsome design, fine artistic shaped back and arms, the back panels are veneered with highly figured genuine mahogany, fine hand carvings spring seats with plain top, best quality of workmanship and finish. Three pieces complete, covered in an extra quality of silk tapestry..... 25.50

K2-64/22 1/2. Covered in a fine quality of silk tapestry ..... 23.25

K2-64/22. Our leading five-piece parlor suite comprising large size sofa, arm chair, arm rocking chair and two reception chairs. Frames are in a rich mahogany finish and are neatly hand carved and highly polished, neatly shaped front legs and arms with fancy carved bracket underneath, well upholstered back and seat, plain tops covered in heavy tapestry with silk plush banded back, good spring seats, well made throughout. The five articles stored complete ..... 23.85

K2-64/22 1/4. Same as above in fancy figured velours ..... 25.00

K2-64/22 1/2. Same as above, with spring seats and edges, covered in good silk tapestry..... 32

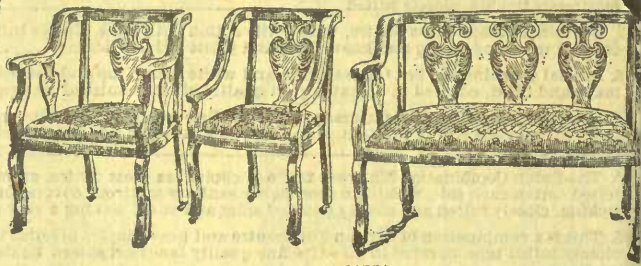

64/854

K2-64/454. The above plain, neat and handsome high-grade, three piece parlor suite, sofa, arm chair and reception chair, rich mahogany finished frame, finely polished, gracefully shaped back and arms, panels in back are veneered with genuine mahogany, spring seats, plain top, workmanship and construction is the very best extra good value, covered in a fine quality silk tapestry. 24.50

K2-64/454 1/2. Covered in a 2nd grade of silk tapestry..... 22.25

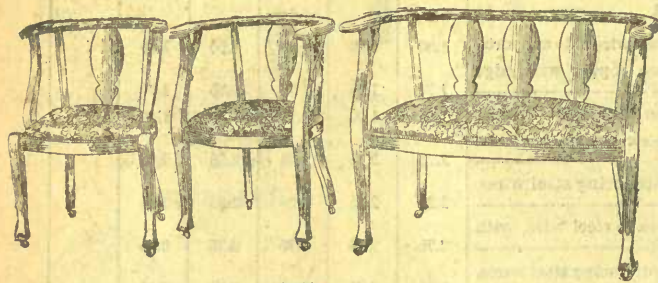

64/454

K2-64/25. This is one of the handsomest three-piece parlor suites we carry in stock. Rich mahogany finished frame, highly polished, neat design, beautifully carved backs and shaped arms and legs, extra well upholstered, double stuffed, deep spring seat, closely diamond tufted backs. Comprising large sofa, arm chair and reception chair, complete with castors, covered in a fine quality silk tapestry..... 40.00

K2-64/25 1/2. Covered in an extra good quality silk tapestry 43.25



64/25

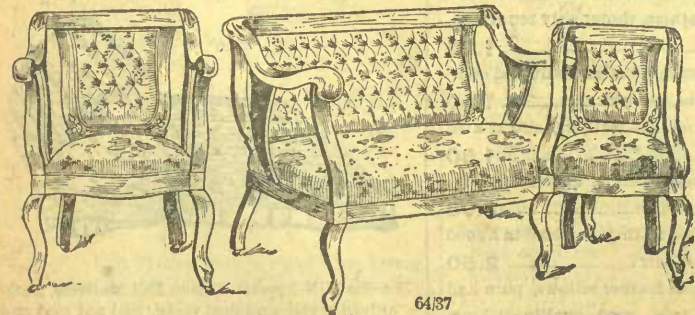

64/87

K2-64/87. This handsome three-piece parlor suit, rich mahogany finished frames, highly polished, shaped arms and front legs, very massive design, good spring seats with plain top, diamond tufted back, double stuffed. An exceptionally high grade parlor suite, comprising large sofa, arm chair and reception chair, complete with castors, covered in a fine quality silk tapestry ..... 53.50



K2-64/25. Roccoo Couch, very soft and luxurious, spring seat all edge, deep tufted top on heavy duck, upholstered in fancy figured velour, golden oak frame. 78 inches long and 27 inches wide, stored complete ..... 13.75

K2-64/23. Same as above, covered in Candogo..... 15.75

It requires 2 to 4 days to complete orders for Upholstered Furniture, as goods are made up after Order is received.

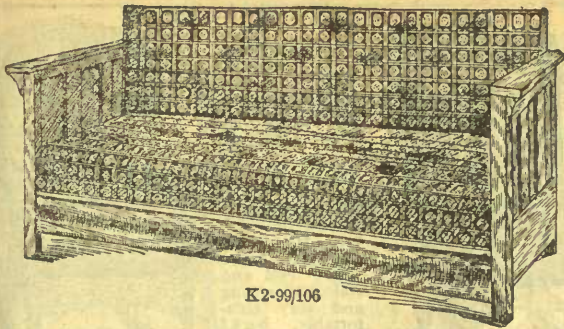

K2-99/106

2-99/106. Davenport Sofa Bed, solid oak frame, golden oak finish, length over all, 6 ft. 7 in.; depth of seat when used as davenport, as shown in cut, 24 in., and when back is let down to form a bed width is 48 ins.; has sixty-three high tempered springs, spring seat, edge and back, covered in



2-64/24. Heavy Hardwood Frame Bed Couch, back can be lowered level with seat, forming a double bed; also forms a box ottoman for storing bed clothes, etc., tufted and upholstered all over and covered with heavy tapestry, castored complete ..... 14.75  
Same as above, upholstered in figure velours ..... 15.75



2-64/21. Couch all-over upholstered, deep spring edge seat and spring arm flat buttoned top, fringed all round, extra well upholstered in heavy fancy figured velour covering ..... 7.25  
2-64/22. Same Couch as cut with deep tufted top..... 9.25

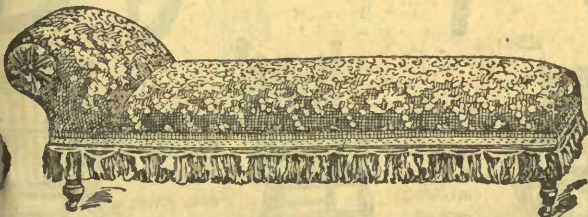

2-64/20. Couch, upholstered all over, strongly made frame, spring seat, rosette on arm, covered in heavy figured velour, variety of colors, fringed all round to match..... 5.25

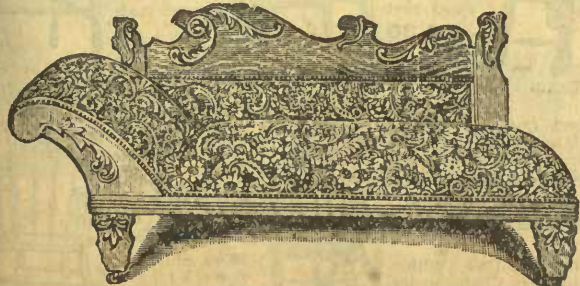

K2-64/19. Lounge, hardwood frame, golden finish, neatly carved and well upholstered, spring seat and covered with heavy satin russe ..... 4.90  
Same lounge, covered in heavy tapestry ..... 5.50

very fine figured velours, box for bedding underneath seat. This is one of the best and most comfortable sofa beds made 27.00



K2-45/4. Morris Chair, golden oak polished, heavy shaped legs and arms, and well carved, reversible cushions, covered in heavy figured velours, castored complete.. 8.00  
K2-45/4. Same as above covered in an extra good quality velour ... 8.75



K2-80/26. Student's Easy Chair, hardwood frame, golden oak finish, spring seat and upholstered in satin finished tapestry..... 5.25  
With sleepy hollow seat..... 5.25  
With spring seat and upholstered in heavy tapestry ..... 6.10  
Ditto with sleepy hollow seat 6.10  
The above Easy Chair on platform rocker, .75 extra.



K2-79/2. Morris Rocker, one of the best and most comfortable chairs made, solid oak golden finish, beautifully carved, reversible velour cushions..... 8.00

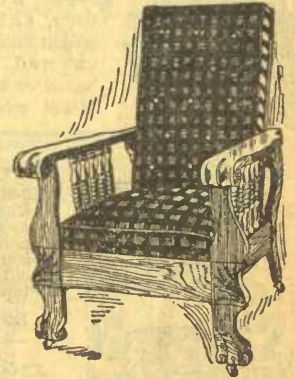

K2-45/46. Morris Reclining Chair, oak, golden finish, large massive and comfortable chair handsomely carved, spring cushions, covered in figured velours, automatic attachment for lowering and raising back ..... 7.50



K2-79/1 Morris Chair, solid oak, golden finish shaped arms and legs, and nicely carved, reversible cushions, brass adjusting rod..... 6.75



K2-45/33. Morris Reclining Chair, golden oak, neatly carved, shaped arms and front legs, spring cushion, covered in extra good figured velours, automatic attachment for lowering and raising back... 5.50



K2-92/18

K2-92/18. This Very Fine Rattan Arm Rocking Chair, very neat and comfortable, strongly made, best finish 3.15



K2-92/46

K2-92/46. This Fine Rattan Arm Rocking Chair, made of best German reed, strong and comfortable... 4.50

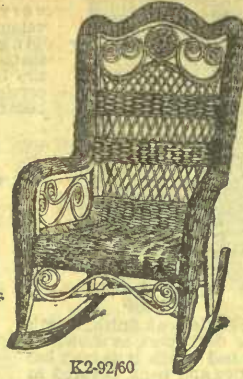

K2-92/60

K2-92/60. This is a very handsome Rocking Chair, heavy continuous roll and roll seat, made of best German reed, strong and durable... 5.00

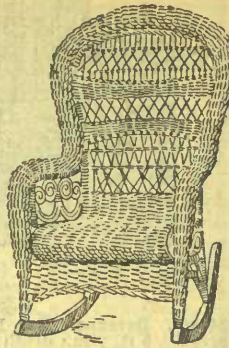

K2-92/22

K2-92/22. This Very Handsome and Well Made Rattan Rocker, heavy roll and roll seat, strong and very comfortable, best German reed... 6.75



K2-92/58

K2-92/58. Rattan Rocking Chair, neat and comfortable, well made, cane seat 2.40

K2-92/59. Reception Chair to match K2-92/58... 2.35

K3-84-38. Rocking Chair, solid oak, golden finish, nicely carved, strongly bolted on arms, embossed cobbler seat... 2.00



K2-84/38

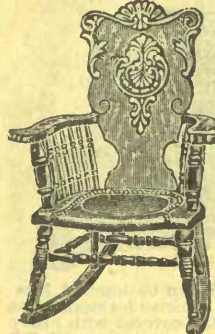

K2-24/8

K2-24/8. Rocking Chair, solid quarter-cut oak and mahogany finish, neatly carved back, solid leather lap-over cobbler seat... 4.75



K2-64/54

K2-64/54. Reception Chair, highly polished, mahogany finish, shaped back and legs, hand carved, upholstered with best tapestry 8.75



K2-64/53

K2-64/53. Parlor Arm Chair, rich mahogany finish, highly polished, well upholstered spring seat, covered with best tapestry... 12.25  
Rocker to match—... 12.25



K2-64/17

K2-64/17. Parlor Arm Chair, birch frame, mahogany finish, hand carved, upholstered spring seat, covered in extra quality silk tapestry... 7.00



K2-64/26

K2-2/8 Rocking Chair, antique finish, large size, high back 1.70

K2-2/9. Large size, with roll seat, light color... 2.20

K2-64/26. Parlor Arm Chair, rich mahogany finish, highly polished, best spring seat, carved back, shaped legs, upholstered in fine grade silk tapestry... 6.50



K2-2/8



K2-35/5

K2-35/5. Solid Hardwood Rocking Chair, golden finish, neatly carved, brace arms, saddle shaped seat... 1.55

K2-35/6. A Arm Rocking Chair, large size, finished in golden color, saddle shaped seat... 1.90



K2-2/26

K2-2/26. Combination High Chair, hard wood, golden finish, cane seat, with wheels; can be lowered down to make a carriage... 3.30

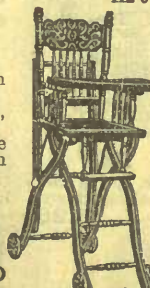

K2-35/58

K2-35/58. High Chair, golden finish, embossed carved back, shaped wood seat... 1.30



K2-35/15

K2-35/15. High Chair, golden oak finish, swing tray, shaped wood seat... 1.55



K2-35/15



K2-2/53

K2-2/53. Child's Kindergarten Chair, hardwood, painted red or blue, 12 in. high to seat... .50

K2-46/87. Child's Rocking Chair, quarter-cut polished oak, very handsome rocker, with impervious seat... 1.50



K2-46/87



K2-2/39

K2-2/42. Child's Commode Chair, square back, fancy turned legs, assorted colors... .65

K2-2/39. Same Chair, bow back... .75

K2-4/31. Child's Willow Commode Chair, enclosed stand, with table... 1.15



K2-2/18

K2-46/119. Child's Rocking Chair, golden oak finish, neat design, strong and well made... .80

K2-2/18. Child's Rocking Chair, hardwood, golden finish, strongly made... .75



K2-46/119





K2-24/0.

K2-24/0. Parlor Table, choice quarter-cut oak golden finish, or mahogany finish, highly polished, neatly carved corners, top is 24x24 ins., shaped legs and shelf, one of our best designs and is well made and finished throughout..... 7.00



K2-41/11.

K2-41/11 Parlor Table, choice quarter-cut oak, golden finish, or birch, mahogany finish, highly polished, shaped top and under-shelf, beautifully turned legs, well made and finished..... 3.90



K2-52/109

K2-52/109. Parlor Table, made of solid oak, rich golden oak finish, large shaped top 24 x 24 ins., fancy turned legs, strongly made ..... 1.85

K2-41/7. This large and massive Parlor Table, solid quarter-cut oak, rich golden finish, or birch, mahogany finish, polished, top 24 x 24 ins., brass claw feet 2.95  
K2-41/5. Same table without brass claw feet 2.75

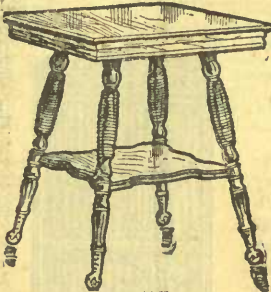

K2-41/7

K2-24/5. Parlor Table, 20 x 20 in. top, made of very fine quarter-cut oak, rich golden oak finish, or birch mahogany finish, fancy turned legs, well put together ..... 1.35



K2-24/5

K2-30/13. Bedroom Table, rich golden surface oak finish, top 20 x 28 in. shaped legs, shelf underneath, has one drawer..... 1.95  
K2-30/14. Same as above made in solid oak, golden finish ..... 2.15



K2-30/13

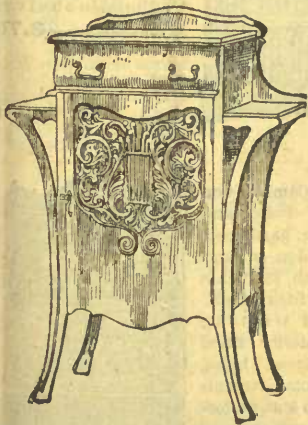

K2-41/49. Music Cabinet made of fine quarter-cut oak, golden finish or birch mahogany finish, 40 ins. high, 21 ins. wide, best brass trimmings, decorated panels, very handsome design 10.00

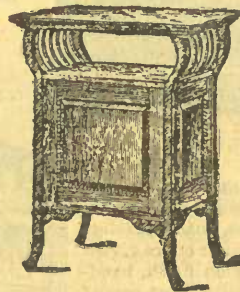

K2-41/47. Music Cabinet, solid quarter-cut golden oak or mahogany finish, well polished, 18 x 24 in., shaped top, 30 ins. high..... 8.75

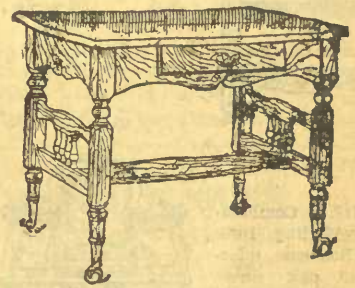

K2-41/33. Library Table, choice quarter-cut oak, rich golden finish, highly polished, shaped top 26x39 in. one drawer, brass claw feet with glass balls, neatly turned legs, strongly built ..... 10.00

K2-24/75. Music Cabinet, mahogany finish, extra well polished, 40 ins. high, 32 ins. wide, shaped drawer in top, sliding shelves. A beautiful design well finished..... 11.75



K2-41/173

K2-41/173. Jardiniere Stand, rich quarter-cut oak, golden finish, or birch imitation mahogany finish, highly polished, shaped top 15x15 ins., height 19 ins., handsomely carved ..... 2.00



K2-41/306

K2-41/306. Jardiniere Stand, quarter-cut oak, golden finish, or birch mahogany finish, highly polished, top 15 x 15 ins., height 18 ins., very handsome design..... 2.35

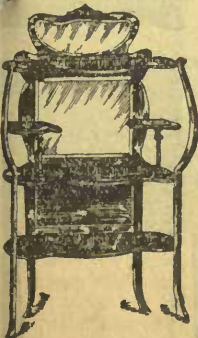

K2-41/184. This High Grade Parlor Cabinet, very beautiful design, imitation mahogany finish, 63 ins. high, 32 ins. wide, highly polished, shelves, back and bottom in cabinet are plush lined British bevel plate mirror at top is 16x18 ins., the small shelves at sides and top add to the attractiveness and usefulness of this cabinet, cabinet is neatly carved and well finished throughout ..... 17.25

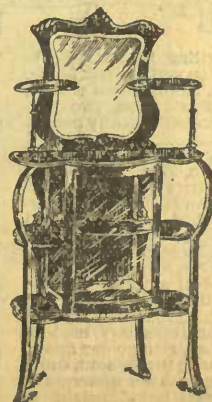

K2-41/184

K2-41/197. This very handsome Parlor Cabinet, birch, imitation mahogany finish, 59 ins. high, 35 ins. wide, three shelves and two small brackets shelves, neatly carved top, fitted with two British bevel plate mirrors, top one measures 7x18 in. and lower one 16 x 20 in., this is an extremely handsome cabinet and is highly polished..... 10.50



K2-41/391

K2-41/391. Jardiniere Stand, made of choice quarter-cut oak, rich golden finish, or imitation mahogany finish, shaped top 13x13 ins., 18 ins. high, polish finish, plain and neat design..... 1.35



K2-41/13

K2-41/13. Jardiniere Stand choice quarter-cut oak, golden finish, or imitation mahogany finish, top 12 x 12 ins., beautifully shaped legs and shelf, all highly polished ..... 1.70

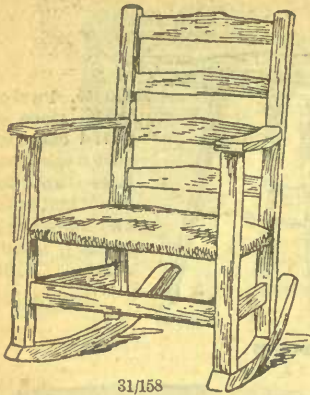

31/158

**K2-31/158. Arm Rocking Chair, solid oak, early English finish, strongly made and upholstered seat, Spanish leather covering..... 7.75**

**K2-31/157. Arm chair, to match K2-31/158 Arm Rocker 7.75**

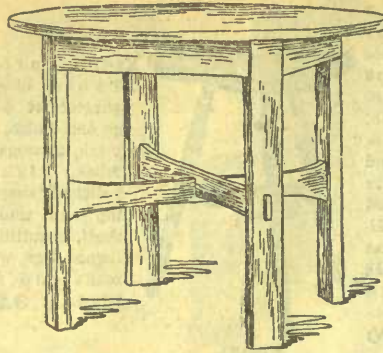

**K2-31/01. Table, mission design, solid quarter-cut oak, Early English finish, 36 x 36 in., round top, strongly braced legs..... 8.50**

**K2-31/177. Arm Chair, large size, mission style, early English finish, Spanish leather, loose seat cushion, to match K2-31/178 Rocker ..... 12.75**

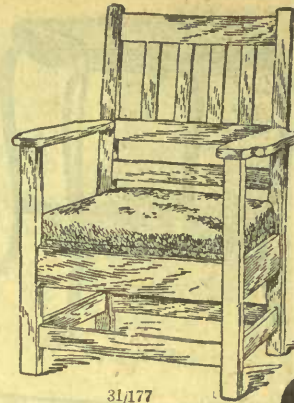

31/177

**K2-31/178. Arm Rocking Chair, large size, mission style, quarter cut early English finish, Spanish leather, loose cushion seat ..... 12.75**



**K2-30/118. Bookcase, made of solid oak, rich golden oak finish, 64 in. high, 28 in. wide, has glass doors and adjustable shelves, well made, with castors, complete..... 7.75**

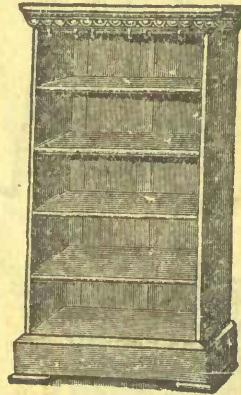

**K2-19/7. Open Bookcase, made of very fine selected ash, rich golden oak finish, 30 inches wide, 57 inches high, four adjustable shelves and brass rod for curtain..... 4.75**

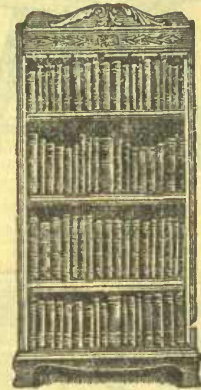

**K2-30/97. Open Bookcase, hardwood, rich golden surface, oak finish, 57 in. high, 26 inches wide, 12 inches deep, brass rod for curtain and rings, well made and constructed, three adjustable shelves..... 3.75**

**K2-30/119. Combination Writing Desk and Bookcase, quarter-cut oak finely polished and finished in rich golden color, 31 inches wide, 66 inches high, three bevel plate mirrors in top and small drawer, drop-leaf writing bed, inside completely fitted with pigeon holes, neatly carved 15.75**

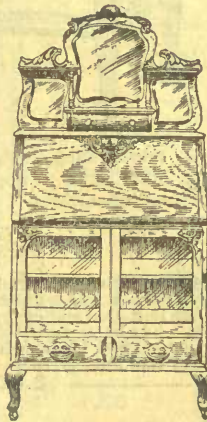

**K2-24/17. Combination Secretary and Bookcase, made of select quarter-cut oak, rich golden finish, handsomely hand carved and polished, 70 in. high, 38 inches wide, large drawer and cupboard under writing bed, 14 x 14 inches, British plate mirror, large bookcase on side with glass door, adjustable shelves, well made throughout... 18.75**

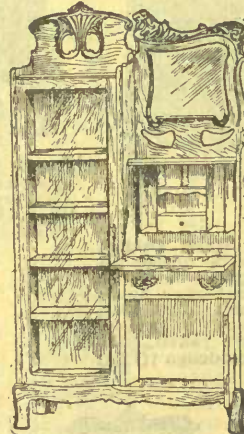

**K2-30/87. Combination Writing Desk and Bookcase, hardwood, rich golden surface, oak finish, 28 inches wide, 44 inches high, drop-leaf writing bed, interior fitted with pigeon holes, two compartments for books underneath, neatly carved and finished, strongly put together, making a very complete secretary and bookcase combined..... 4.50**



**K2-30/65. Combination Writing Desk and Bookcase, hardwood, rich golden surface, oak finish, 27 in. wide, 49 in. high, has drop-leaf writing bed, interior fitted with pigeon holes, two compartments for books underneath, neatly carved and finished throughout..... 3.95**

**K2-30/67. Writing Desk or Secretary, made of solid oak, rich golden finish, 27 in. wide, 48 in. high, with a 4 x 9 in. mirror in top drop-leaf writing bed and a large drawer and shelf underneath, well made and finished..... 5.50**

**K2-30/68. Combination Writing Desk in imitation quarter-cut oak finish, a large, roomy desk, 30 in. wide, 57 in. high and 8 x 10 in. bevel plate mirror on top, large drop-leaf writing bed with three drawers underneath, neatly carved, best brass trimmings..... 7.65**

**K2-24/19. This very handsome Secretary, made of extra select quarter-cut oak, rich golden finish, neatly carved and well made throughout, drop-leaf writing bed with large drawer underneath interior fitted with pigeon holes, height 47 inches, width 32 inches..... 7.90**



K2-30/65



K2-30/67



K2-30/68



K2-24/19

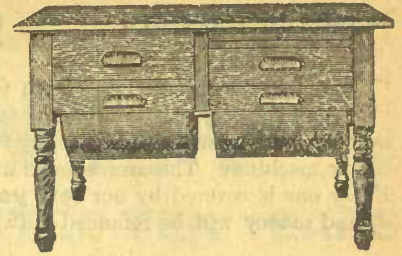

K2-30/10. Kitchen cupboard, rich golden surface oak finish, double glass doors in top, two drawers, and two door cupboard, neatly carved and finished, height 86 inches, top is 17 x 42 inches, complete..... **11.50**

K2-30/11. Kitchen cupboard, rich golden surface, oak finish, double glass doors on top and double door cupboard, two drawers, neatly finished, height 90 inches and 50 inches wide, strongly built..... **13.75**

K2-30/19. Rich golden surface oak sideboard, 5 feet 5 inches high by 3 feet 10 inches wide, fitted with 2 doors and shelf inside and two drawers in top, well made, complete with castors..... **7.35**

K2-59/1. Kitchen cabinet, 2 capacious flour bins, tin lined, to hold 50 lbs.; 2 large drawers, 1 fitted for spices, 1 for cutlery and linens; above drawers is one large size sliding pastry board, top made of clean basswood, size 48 x 28 inches, heavy turned legs, oil finished..... **6.75**

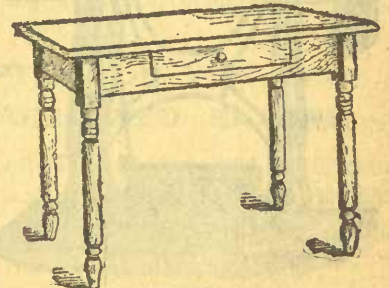
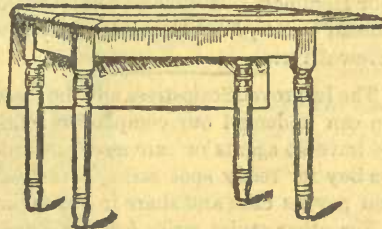

Kitchen tables, with white basswood tops, well made and strongly put together, bolted on legs, stained and varnished, with drawer, 3 feet, 6 inches wide..... **2.00**  
 2 feet wide..... **1.75**  
 1 foot wide..... **1.50**

K2-35/107. Fall leaf table, ash, golden oak finish, neatly turned legs, 42 x 44 inch top, strongly made and well finished, a very useful article for dining room or kitchen..... **3.90**

K2-30/122. Bedroom table, golden surface oak finish, strongly made, four heavy turned legs, top 24 x 36 inches with drawer..... **2.10**  
 K2-30/56. Same as above but without drawer..... **1.95**

## Refrigerators, Window Screens and Screen Doors

We carry a full line of Refrigerators, Screen Doors, Window Screens, Wire Cloth and Screen Door Supplies. **WRITE US FOR CATALOGUE READY ABOUT APRIL 1st.**

OUR Refrigerators are selected from the best manufacturers of high-grade Refrigerators, thoroughly constructed on best scientific principles and embrace every feature that can possibly be desired. They contain all the latest improvements and are easy to clean and keep clean. We guarantee every Refrigerator to give perfect satisfaction, made in different styles.

### Window Screens

### THE REGAL

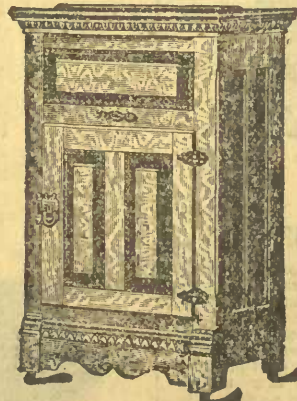

o. 2½. 15 inches high, 15 inches wide, extends to 22 inches..... **.16**  
 o. 3. 18 inches high, 18 inches wide, extends to 28½ inches..... **.19**  
 o. 3½. 18 inches high, 20 inches wide, extends to 33 inches..... **.20**  
 o. 4. 18 inches high, 22 inches wide, extends to 36½ inches..... **.22**  
 o. 4½. 18 inches high, 24 inches wide, extends to 40½ inches..... **.23**  
 o. 4¾. 22 inches high, 24 inches wide, extends to 40½ inches..... **.27**  
 o. 5. 22 inches high, 26 inches wide, extends to 44½ inches..... **.29**

The Regal Refrigerator, made of hardwood, golden oak finish, lined with galvanized iron, improved tin provision shelf, cleanable flues, thoroughly insulated, a splendid article at a low price, length 26 inches, depth 17 inches, height 40 inches. Single door..... **6.00**

### Single Door Refrigerator

	Length	Depth	Height	Price
No. 26/3.	29 in.	20 in.	46 in.	<b>12.75</b>
No. 26/5.	32 in.	21 in.	46 in.	<b>14.25</b>

The Perfect Adjustable Window Screens are made of selected hardwood, best wire cloth securely fastened to frame from..... **.16 to .45**

Screen doors, made of selected pine, with hardwood dowels and glued joints, the face is neatly moulded, best quality wire cloth strongly keyed in.... **.70 to 1.75**

No. 22. Screen doors in sizes 2 ft. 8 in. wide x 6 ft. 8 in. high, 2 ft. 10 in. x 6 ft. 10 in. and 3 ft. x 7 ft. .... **.70**

Our Sewing Machine Catalogue is sent on request

# Sewing Machines

We carry supplies for all standard machines

**T**HE Improved Seamstress, High Grade, Ball Bearing Sewing Machine. We have been selling this Sewing Machine for a number of years, thousands have been sold by us in that time, and we can honestly say that it has never been necessary to return even one to the factory for repair. This enviable record is the strongest possible proof of the goodness and stability of our machines. The arm is large and perfectly proportioned, permitting the convenient handling of large and bulky work. Every one is covered by our **ten years'** warranty, and should the machine not prove satisfactory after 30 days' trial, return it, and money will be refunded with charges you have paid.

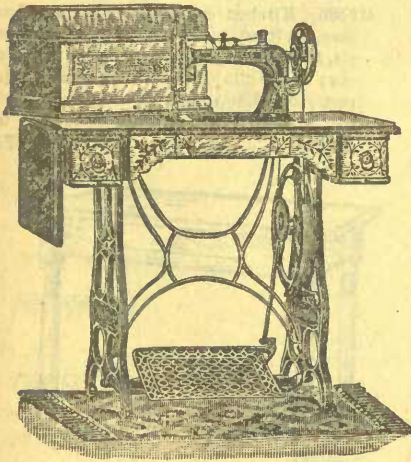

**No. 3 SEAMSTRESS**

THREE DRAWERS (AS CUT)

Finished in oak, at..... **21.00**  
For other styles write for our Special Sewing Machine and Supplies Catalogue.



**No. 44 AUTOMATIC DROP-HEAD**

This is an **AUTOMATIC LIFT** drop-head stand with an absolutely positive and easy action, accomplished with mechanism of extreme simplicity. When the table leaf is swung over for sewing, the head of the machine is automatically lifted to place and locked firmly, and when the leaf is closed the head is lowered into the dust proof receptacle provided for it. Nothing more perfect can be conceived, and no device for a similar object has ever possessed a fraction of the ease and certainty of action which are the essential features of this construction.

The design of the woodwork is new, classic, elegant and artistically executed and exactly in line with the best modern ideas in high-class furniture.

The attachments, supplied free with each machine, are of the latest improved pattern, interchangeable, and cannot be put on wrong.  
Price..... **28.50**

## THE ATTACHMENTS

Supplied free with each machine are of the latest improved pattern, interchangeable, and cannot be put on wrong. Constructed to slip on the presser bar, they require neither screw-driver nor thumb-screw to fasten them. They are made of the best steel, polished and nickel plated. They consist of Ruffler, Tucker, Binder, Braider Slide-plate, Shirring Slide-plate, four Hemmers (assorted widths), Quilter, Thread Cutter, Foot Hemmer, Feller, two Screw-drivers.

The Improved Seamstress, and the reason we can undersell our competitors: first, we have no agents or canvasser; second, we buy for ready spot cash, in carloads; you pay us cash and share in our saving.

For other styles write for our Special Sewing Machine Catalogue.

Remember, we can supply you with all parts for Standard machines.

We pay freight on Sewing Machines at \$25.00 and over, in Ontario and Eastern Provinces, see page A4.

Read our New Liberal Guarantee on page A1 in front of catalogue.

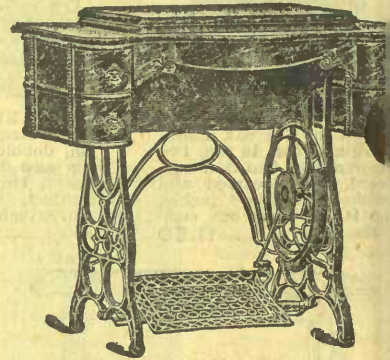

**No. 24 New Drop-Head Seamstress**

The above cut shows our Seamstress Machine with swell-shaped drawer front made of selected quarter-cut oak, highly polished, at..... **26.00**

Our Expert Hand Machine is a first class one because of the patent timing gear attachments. It can be operated at a high speed and with very satisfactory results.

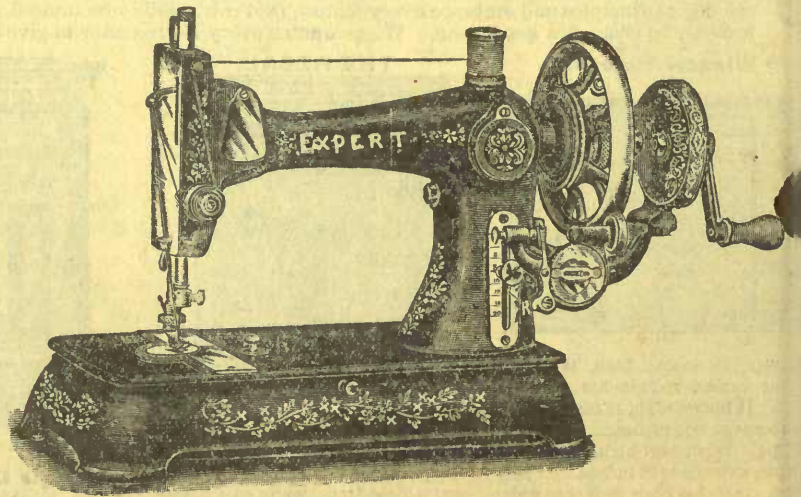

The High Grade Expert B Hand Machine, on iron base, complete with attachments..... **11.00**  
And with Cover and Base..... **15.00**

Use only **W. F. Nye Oil**, 5c. and 10c. per Bottle

Write for our Special Sewing Machine Catalogue, and supplies for all sewing machines

THE BEST HIGH-ARM, MEDIUM-PRICED MACHINE IS THE

# EATONIA

WARRANTED TEN YEARS

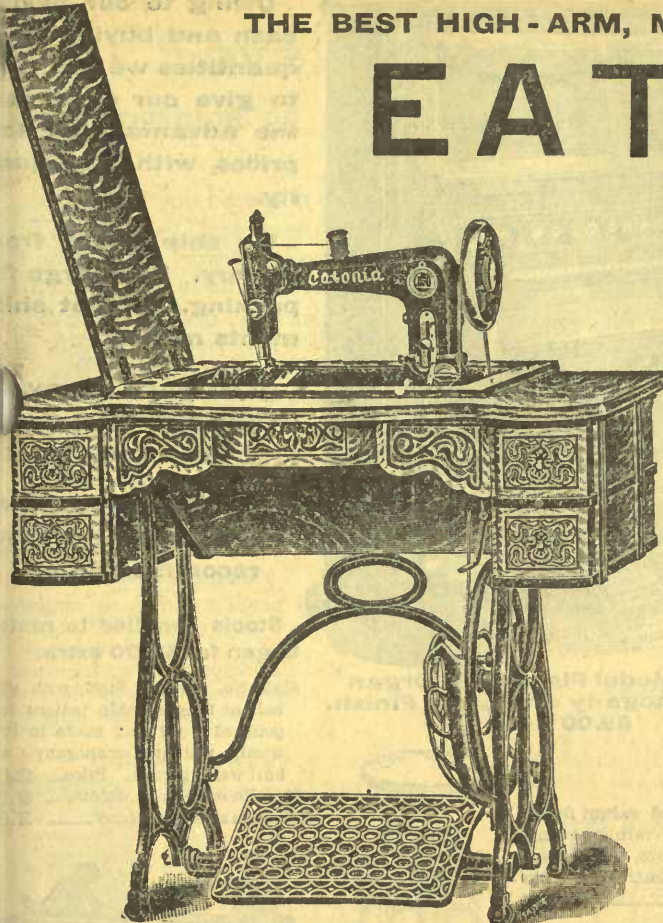

IF you are not particular about the fine points—if you have but a limited amount to invest in a Sewing Machine you cannot do better than buy this Machine. It is backed by the full strength of **EATON'S**—and is actually as good as many machines sold at double and triple the price.

## DESCRIPTION OF THE HIGH ARM WARRANTED EATONIA

If it were not for the Improved Seamstress, we should say that "The Eatonia" couldn't be beaten. It is second **ONLY** to the Improved Seamstress and bears our unqualified endorsement.

**THE HEAD** is very handsome and pleasing in appearance, being carefully proportioned and highly finished in polished black enamel and then beautifully decorated in an elaborate design.

**THE ARM** is large and perfectly proportioned. It has a clear space underneath of  $5\frac{1}{2} \times 8\frac{1}{2}$  inches permitting the convenient handling of large and bulky work.

**THE NEEDLE BAR** is round, accurately finished and thoroughly hardened.

**THE TAKE-UP** is of new design, absolutely positive and automatic. It is controlled by a cam on the main shaft and will handle correctly any size or kind of thread or silk in a perfect manner on all kinds of goods.

PATTERN 14, PLAIN BEARING GOLDEN OAK EATONIA AND ATTACHMENTS

Price **\$19.75**

**THE AUTOMATIC TENSION RELEASE** is a new special feature of value. With it the action of operating the presser bar lifter **AUTOMATICALLY** releases the tension.

**THE SHUTTLE** is large size, cylindrical in form and is self-threading.

**ALL BEARINGS** and Working Parts are hardened through and through and finished in a very accurate manner.

**THE ATTACHMENTS** supplied without extra charge, are of the latest design and constructed throughout of the best steel, polished and nickel-plated, and includes the following:—Ruffler, Tucker, Binder, Braider, Four Hemmers of assorted Widths, Quilter, Thread Cutter, Foot Hemmer and Feller.

**THE ACCESSORIES** include Twelve Needles, Six Bobbins, Oil Can filled with Oil, large and small Screw Drivers, Sewing Guide, Certificate of Warranty and an Illustrated Instruction Book.

## SEWING MACHINE PARTS AND SUPPLIES

We carry in stock parts and supplies for all standard makes of sewing machines.

Sewing Machine Needles, 20 cents per dozen. Nye, best oil, 5 cents and 10 cents per bottle.

NOTE:—When ordering always send samples and name of machine for which needles are required.

Write for our **Special Sewing Machine Catalogue** in which all our machines are fully described, prices range from \$11.75 to \$38.50.

# ORGANS

Made for our special trade. Direct from maker to user. These instruments are made for us by one of the most reliable manufacturers in Canada, with a world wide reputation for excellence.

Every part is perfect in construction. The case is beautiful in design. The action is carefully toned, the voicing being smooth and strong. Every Organ bears our

## FIVE YEAR GUARANTEE

### THE EMPRESS MODEL

"The Empress," Model G, Piano-case Organ, in rosewood, mahogany and walnut finish, handsomely figured veneered panels, finished in best piano polishing varnish, swinging music rest full length of key board, 6 octaves, C scale, 11 stops, with octave couplers, grand organ and knee swell, 4 sets of reeds, a beautiful instrument. Our price..... **69.00**

"The Empress," Model H, same as above, but with more powerful action, 12 stops, 5 sets of reeds. Our price..... **75.00**

### The Queen Model

"The Queen," Model A, Cabinet Organ, 5 octaves, F scale, 10 stops, with grand organ and knee swell, 3 sets reeds, made in solid oak or walnut finish, a popular organ, boxed free on board cars at factory. Price **32.50**

The Queen, Model B, same as above, but with 11 stops, grand organ and knee swell, and 4 sets of reeds. Price..... **37.50**

"The Gem," Model C, Cabinet Organ, made in walnut finish, beautifully finished with hand carvings, plate glass bevel mirror, hinged music rack, the best value we have in cabinet organs, 5 octaves, F scale, 10 stops, with grand organ knee swell and octave couplers, 3 sets reeds, boxed free on board cars at factory. Price..... **42.50**

The Gem, Model D, same as above, but with 4 sets of reeds, 11 stops..... **46.00**

**EVERY ORGAN SHIPPED DIRECT FROM FACTORY, WHICH IS SITUATED IN WESTERN ONTARIO**

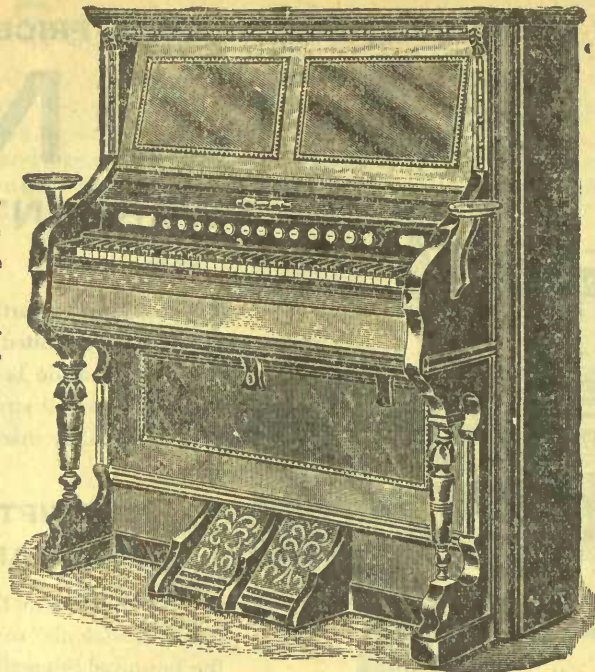

The Empress Model Piano Case Organ  
Rosewood, Mahogany or Walnut Finish.  
69.00



Owing to our paying cash and buying large quantities we are able to give our customers the advantage of low prices, with good quality.

We ship direct from factory. No charge for packing. Prompt shipments made.

**REMEMBER EVERY INSTRUMENT BEARS OUR FIVE YEAR GUARANTEE**

Hundreds of delighted customers is the best recommendation.

Stools supplied to match Organ for \$2.00 extra.

Style No. 5 Piano Stool, with globe ball or brass dolphin pattern feet, polished wood seat, made in rosewood, walnut, mahogany or burl walnut finish. Price... **2.50**  
Made in solid black walnut..... **2.50**  
Made in solid mahogany..... **3.50**

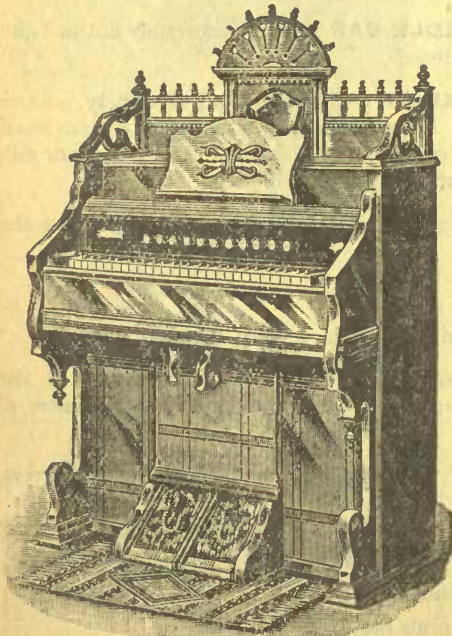

Queen Model—Oak or Walnut Finish  
32.50



The Gem Model—Walnut Finish 42.50

# Save Dollars on Your Groceries

Save something on every purchase. We buy in large quantities, direct—you get the middlemen's profits

We hand you herewith our Grocery Price List—the most interesting you have ever received.

The Grocery Department is an immense business in itself. Everything that is thought of in the food line is here. We offer you a varied and complete line to choose from. We buy our goods direct from the manufacturer, and we sell them to you at only a small margin above cost. You receive the profits that the agent and jobber used to take.

We urge you to compare the prices quoted herein with the prices quoted elsewhere, and we are sure if you make this comparison you will be convinced that our prices are much lower than those you have been used to, and you will then send us a trial order we will convince you that the qualities are even more attractive than our prices. We guarantee the purity of every article listed by us, our goods conforming to the highest standard of pure food. You take no chances, therefore, when you buy from the pages of this Grocery Price List. Try it.

## Arrowroot

Arrowroot, bulk, 20c per lb.  
 Men's Arrowroot, 1 lb tin, 25c; ½-lb tin, 15c.

## Asparagus

Asparagus, au gourmet, Long Island asparagus, 65c glass jar  
 Asparagus in tins, 30c.  
 California Asparagus, square tin, 45c.  
 Asparagus Tips, in bottles, 80c.  
 Asparagus, small tins, 25c.

## Baking Powder

◆ Diamond E Brand Pure Cream of Tartar Baking Powder. We guarantee this baking powder to contain nothing but pure cream of tartar and sufficient soda to get all its rising qualities, and the smallest quantity of dried flour to preserve its strength. 1-lb tin, 25c; per dozen, 2.90. ½-lb tin, 15c; per dozen, 1.70.

Arrowflake Baking Powder, 1-lb pkgs, 3 for 25c; 95c dozen.

Arrowflake Baking Powder, 1-lb tin, 10c; or a 25-lb box, \$2.00.

Arrowfoam, 1-lb tins, 12½c; \$1.40 per dozen.

Arrow Gold, 1-lb tin, 40c; 8-oz tins, 20c;

4-oz tins, 15c; ½-lb tins, 10c.

Cleveland's, 16-oz tins, 45c; 12-oz tins, 38c;

8-oz tins, 25c; 6-oz tins, 20c; 4-oz tins, 15c.

Enchanted Baking Powder, 1-lb tin, 20c; per dozen, \$2.20.

Royal, 16-oz tins, 45c; 12-oz tins, 38c;

8-oz tins, 25c; 6-oz tins, 20c; 4-oz tins, 15c.

Dr. Price's, 2½-lb tins, \$1-10; 16-oz tins, 45c;

12-oz tins, 38c; 8-oz tins, 25c; 6-oz tins, 20c; 4-oz tin, 15c.

Dr. Cook's Friend, 20c per package.

Mersey Cream, 1-lb tin, 25c.

Mersey Cream of Tartar, 30c lb.

## Baking Soda

Sodium Bicarbonate Soda, 3 lbs for 10c.

Low Brand Baking Soda, ½-lb pkg, 5c; 1-lb pkg, 10c.

Magie, 5c and 10c.

Yeast Cakes, Fleischman's, 2c cake.  
 Yeast Cakes, Royal, 4c per box; per box of 3 dozen, \$1.40.

## Barley

Finest Pearl Barley, 5c per lb; 10 lbs, 45c.  
 Finest Pot Barley, 3 lbs for 10c; 10 lbs, 30c.  
 Finest Flaked Barley, 6 lbs for 25c.  
 Robinson's Patent (see drug catalogue).

## Beans

Finest Hand-picked White Beans, 3 lbs for 10c; per bushel, \$1.80.  
 Finest Lima Beans, 7½c per lb.  
 Beans (canned). See canned Vegetables.

## Beef Extracts

Armour's Beef Extract, 25c and 45c jar.  
 Armour's French Potage, 2-oz bottle, 15c.  
 Armour's Fluid Beef, 4-oz, 50c; 8-oz, 90c.  
 Armour's Vigoral, 2-oz bottle, 25c; 4-oz bottle, 45c; 8-oz bottle, 85c; 16-oz bottle, \$1.65.  
 Armour's Asparox, 4-oz, 35c; 12-oz, 90c.  
 Armour's Tomato Bouillon, 4-oz, 25c; 12-oz, 90c.  
 Leibig's Beef Extract, 25c and 50c per jar.  
 Johnston's Fluid Beef, 2-oz jar, 30c; 4-oz jar, 45c.

## Bovril

1-oz bottle Bovril, 20c bottle.  
 2-oz " " 35c "  
 4-oz " " 65c "  
 8-oz " " \$1.10 "  
 16-oz " " 1.75 "

## Blue

Keen's Oxford Blue, 18c per lb; ¼ lb, 5c.  
 Reckitt's, 4c pkg.  
 Moody's Royal Blue, 4c pkg.

## Bird Seed and Gravel

Cottam's Bird Seed, 1-lb pkg, 9c; \$1.00 dozen. ½-lb pkg, 5c each; 55c dozen.  
 Hemp Seed, bulk, 7c per lb.  
 Canary Seed, bulk, 7c per lb.  
 Millet Seed, bulk, 7c per lb.  
 Rape Seed, bulk, 7c per lb.  
 Mixed Seed, bulk, 7c per lb.  
 Bird Gravel, 4c per pkg.

## Bathbrick

Powdered Bathbrick, 5c per pkg.  
 Bricks, 5c each; 55c dozen.

## BUTTER AND EGGS.

We have installed an up-to-date creamery plant, and manufacture our own Creamery Butter in the department. We also receive fresh consignments of dairy butter daily, 1-lb blocks and 5-lb crocks at lowest market price.

Our Eatonia Brand Selected Creamery we guarantee strictly first class, and fresh made daily.

The Cream comes fresh every day from many of the best Dairy farms in Ontario, and the methods of making could not be cleaner or more sanitary.

NOTE.—We pay highest market price for Butter Fat f.o.b. your Station.

We also receive consignments of strictly new-laid eggs daily, so you can depend on getting them fresh. Write for Prices.

## Biscuits

Biscuits fresh every day from the two largest Biscuit Manufacturers in Canada  
 Abernethy, 11c lb.  
 Arrowroot, 14c lb.  
 Apple Blossom, 16c lb.  
 Assorted Sandwich, 15c lb.  
 Animal, 15c lb.  
 Butter Crackers (salt), 10c lb.  
 Brown Meal, 10c lb.  
 Captain, 15c lb.  
 Cheese, 14c lb.  
 Cottage, 11c lb.  
 Cracknel, 25c lb.  
 Cream Soda (Christie's), 3-lb tins, 28c.  
 Fig Bar, 15c lb.  
 Ginger Nuts, 14c lb.  
 Graham Wafers, 11c lb.  
 Graham Wafers (Christie Brown's), 2-lb tin, 25c.  
 Ginger Bread, fruit, 11c.  
 Honeymoon, 15c lb.  
 Jam-Jams, 14c lb.  
 Jelly Wafers, 15c lb.  
 Jubilee, 15c lb. Kennel, 6c lb.  
 Lemon Sandwich, 15c lb.  
 Lemon Biscuit, 12c lb.  
 Lemon Snap, 11c lb.  
 Lunch Biscuit, 6c lb.  
 Lady Fingers, 35c lb.  
 Macaroons, 45c lb.  
 Marsh Mallow Wafers, 15c lb.  
 Marsh Mallow Fingers, 16c lb.  
 Milk, 15c lb. Mexican, 16c lb.  
 Maple Creams, 16c lb.



**Biscuits—Continued**

Maizena Wafers, 12c lb.  
 Molasses Snaps, 8c lb.  
 Molasses Snaps, 5c lb.  
 Malta, 17c lb.  
 Napoleons, 16c lb.  
 Onwego, 18c lb; 1 lb tins, 25c.  
 Oatmeal Wafers, 12c lb.  
 Pineapple Wafers, 15c lb.  
 Pilot, 9c lb.  
 Rusks, 18c lb.  
 Rice Cake, 11c lb.  
 Reception Wafers, 12c lb; 1 lb tins, 25c.  
 Reception Wafers (salt), 1 lb tins, 25c.  
 Sea Biscuit, 7c lb.  
 Shrewsbury Bar, 15c lb.  
 Snowflake, 12c lb; 1 lb tins, 25c.  
 Snowflake (salt), 1 lb tin, 25c.  
 S da Biscuits, 1-lb pkg, 10c.  
 Soda Biscuits (Christie's), 3-lb pkg, 23c.,  
 3-lb. tin 28c.  
 Sultana, 14c lb.  
 Social Tea, 18c lb; 1 lb tins, 25c.  
 Tea, 14c lb. Villae, 6c lb.  
 Vanilla Wafers, 16c lb.  
 Wine, 11c lb. Water, 11c lb.  
 National Biscuit Co.'s Zu-Zu (ginger  
 snaps), 6c package.  
 Uneeda Biscuit, 6c package.  
 Uneeda Ginger Wafers, 12c package.  
 Uneeda Milk, 6c package.  
 Five O'clock Tea, 12c package.  
 Social Tea, 12c package,  
 Graham Crackers, 12c package.  
 Water, thin, 12c package,  
 Pretzelettes, 12c package.  
 Butter, thin, 12c.  
 Cheese Biscuits, 18c.  
 Butter Gems, 12c lb.

Biscuits fresh every day from the two largest Biscuit Manufacturers in Canada, also Huntley & Palmer's Imported Biscuits. Jacob's Imported Biscuits always in stock.

**Cheese**

McLaren's Imperial Cheese, individual jar, 10c; small jar, 20c; medium jar, 40c; large jar, 80c.  
 McLaren's Roquefort Cheese, 15c and 25c jar.  
 Prime September White Cheddar, 19c lb.  
 By whole cheese, about 70 lbs., 18c lb.  
 Prime September Colored, 17c lb. By whole cheese, about 70 lbs, 16c lb.  
 Canadian Stilton, 19c lb. By whole cheese, about 15 lbs, 18c lb.  
 English Stilton, 45c lb. By whole cheese, about 15 lbs, 42c lb.  
 Switzer Cheese, 35c lb; 10 lb lots, \$3.25.  
 Roquefort Cheese, 45c lb; whole cheese, 40c lb.  
 Gorgonzola Cheese, 35c lb; whole cheese, 32c lb.  
 Neufchatel Cream Cheese, 5c. package.  
 Canada Cream Cheese, 10c package.  
 Grated Parmesan, 20c and 30c bottle.  
 Eden Cheese, a mild flavored, weighing about 3½ lbs each, 24c lb.  
 Peanut Butter, 15c, per doz, \$1.70; 20c, per doz, \$2.20; 30c jar, per doz, \$3.40.

**Capers**

C. & B. Capot, 10c and 15c per bottle.  
 C. & B. Nonpareil, 12½c and 20c. bottle.  
 French Capers, 20c. bottle.

**Catsup**

Snider's Tomato Catsup, 25c pint bottle, per doz, \$2.85; ½-pint bottle, 20c per doz, \$2.20.  
 Columbia Tomato Catsup, 25c pint bottle.  
 Snider's Oyster Cocktail, 30c bottle.  
 Tomato Catsup, 2-lb cans, 7½c.  
 Heintz's Tomato Catsup, 25c bottle.  
 C. & B. Mushroom Catsup, 18c and 30c per bottle.  
 C. & B. Walnut Catsup, 18c and 30c per bottle.

**Chocolate and Icing**

Cake Icings in 8 flavors, chocolate, pink, white, lemon, maple and coconut, 10c package.  
 Cowan's Milk Chocolate, 10c package.  
 All goods are guaranteed pure.  
 Walter Baker's Pure Unsweetened Chocolate, ½-lb bar, 23c; 1 lb, 45c.

**COWAN'S****COCOA & CHOCOLATE**  
Look for the name on package

Cowan's Chocolate, ½-lb bar, 20c; ¼-lb bar, 10c.  
 Eaton's ◊ Unsweetened Chocolate, ½-lb bar, 20c; ¼-lb, 10c.  
 Cowan's Sweet Chocolate, 2-oz cake, 5c; ¼-lb cake, 10c.  
 Cadbury's Chocolate, ¼-lb bar, 12½c; ½-lb bar, 25c.  
 Atkinson's Sweet Chocolate, ¼-lb bar, 10c.  
 Chocolate Meinier, 20c cake.

**Cocoa**

Cowan's Perfection Cocoa, a cheap cocoa. This is absolutely pure and we can recommend this brand to be perfection on whatever goods this label appears.  
 Small tins, 10c.  
 Half pound tin, 25c tin; doz, \$2.75.  
 Bendorp's Cocoa, ¼-lb tins, 23c; ½-lb tins, 43c; 1-lb tins, 80c.  
 Cadbury's Cocoa, ½-lb tin, 20c.  
 Cadbury's Cocoa Essence, 3-oz pkg, 14c.  
 London Pearl Cocoa (bulk) 25c lb.  
 Soluble Cocoa (bulk), 12½c lb.  
 Pure Unsweetened Cocoa (bulk), 50c lb.  
 Finest Cocoa Nibs (bulk), 40c lb.  
 Cocoa Shells, 3c lb.  
 Reindeer Brand Condensed Cocoa, 25c tin.  
 Suchard's Cocoa, ¼-lb, tin 23c, ½-lb 43c; 1-lb 80c.  
 Baker's Unsweetened Cocoa, ¼-lb tins, 15c; ½-lb tins, 23c; 1-lb tins, 45c.  
 Van Houten's Cocoa, ¼-lb tins, 23c; ½-lb tins, 43c; 1-lb tins, 80c.

Cowan's Cocoa Essence, ¼-lb tins, 20c.  
 Epps' Cocoa, ¼-lb tins, 10c.

◊ Brand Cocoa, ¼-lb 15c; ½-lb, 23c.

**Cream and Milk**

Reindeer Brand Condensed Cream, tin, or \$1.50 doz.  
 Seal Brand Condensed Milk, 10c tin \$1.15 doz.  
 Eagle Brand Condensed Milk, 15c tin \$1.50 doz.



Reindeer Brand Condensed Milk, 15c or \$1.50 doz.  
 Victor Condensed Cream, 1-lb tins, tin, or \$1.60 doz.  
 St. Charles Cream, 12½c tin, or \$1.40



Jersey Cream, 12½c tin, or \$1.40 doz.  
 Peerless Cream, 12½c. tin, or \$1.40 doz.  
 Hyland Cream, 15c tin.

**THE NAME  
 PURE GOLD**



Has for the past 27 years been a guarantee that the contents of every package bearing that Trade Mark absolutely pure and wholesome.

All PURE GOLD products are analyzed and strictly conform to the Government standard of quality requisite comply with the provisions of the Food Laws.

There are no better goods made or anywhere by anybody.



**WHY OUR COFFEE TRADE HAS INCREASED SO RAPIDLY.**

**Our Consumption has Become so Great that We Import Direct and Do Our Own Roasting**

That we can give you a high grade of coffee at a sum much lower than you ever thought possible our prices prove. The taste proves the quality. We are our own importers. We purchase the green beans direct from the growers, make our own selection of what will prove by actual test to be good roasters and sweet drinking coffees. Our own experts sort and grade it, and it is roasted as you order it from fresh beans. You don't get something that has laid in the store for months, but a real fresh Coffee roasted and ground by ourselves. In buying as we do direct we take the profits from the middlemen and give them to you. We give you the coffee for less than the local store pays for it, because we obtain every concession in discount and price advantage that is offered from the producer offers. Remember we always choose the goods first and then ask the price. This assures quality. You receive a handsome profit on every pound of coffee, or any other grocery you buy from us, and get the pure article into the bargain. We are always able to supply any customer who desires the green beans to roast and grind as used.

**COFFEE**

Our Me-Java blend of Mocha and Java at 30c lb ; 10 lbs, \$2.85. This coffee is a combination of pure Java and Mocha coffee and is so blended at you get the very best results possible. We strongly recommend this blend and guarantee satisfaction or we will refund money.

Santos and Maricabo Coffee, with 2 oz Chicory to the lb, 20c.

We can give the following coffees, whole or ground, at the following prices:

Blue Mountain Jamaica (roasted), 40c lb.  
 Arabian Mocha, 40c lb, or 10 lbs \$3.75.  
 Government Java, 40c lb, 10 lbs \$3.75.  
 Santa Ana Ceylon, 40c lb, 10 lbs for \$3.75.  
 Maricabo, No. 1, 30c lb, or 10 lbs for \$2.75.  
 Maricabo, No. 2, 25c lb, or 10 lbs for \$3.25.  
 Jamaica, 25c lb, or 10 lbs for \$2.25.  
 Santos, 20c lb, or 10 lbs for \$1.80.  
 Landehling Java, 45c lb.  
 Chicory, 17c lb ; finest Chicory, 12½c lb.  
 andelion Coffee, 1-lb tin, 25c, ½-lb tin. 13c  
 Chase & Sanburn's (Seal Brand) Coffee, whole or ground, 40c lb.  
 Chase & Blackwell's Coffee Essence, 17c 5 and 28c bottle.  
 Imp Coffee Essence, 15c and 30c bottle.  
 Birmingham's Coffee Essence, pure, 18c and 35c bottle.  
 Birmingham's Coffee Essence, with Chicory, 15c and 30c bottle.  
 Bromley's Coffee Essence, 15c, 30c bottle.

Reindeer Brand Condensed Coffee in tin, \$2.75 per doz.  
 New Cereal Coffee, 1-lb. pkgs, 10c ; ½-lb pkgs, 5c.  
 Postum Cereal Coffee, 10-oz pkgs, 15c ; 20-oz pkgs, 25c.



**Coffee by Boiling**

Allow one rounded tablespoonful of coffee to each half-pint of water, mix with a little white of egg and cold water, then pour over the boiling water, bring quickly to a boil, lift from the fire, again bring quickly to a boil and lift, repeating the act the third time, throwing in a little cold water the third time, let stand a moment to settle, then pour. Do not allow made coffee to stand on grounds. The above old fashioned method makes delicious coffee.

**Coffee by Percolation**

Allow one rounded tablespoonful of coffee to each half-pint of water, place coffee in the percolator, pour the boiling water slowly over the coffee, when it has drained through repeat the process. After coffee has been brought to boiling point in order to extract full strength bring again to boiling point, serve quickly.

**Cereals**

Canada Flakes, 10c pkgs, \$1.10 doz ; 25c pkgs, \$2.85 doz.  
 Cracked Wheat, 45c stone.  
 McIntosh's Swiss Food, 14c pkg.  
 McIntosh's Jersey Oats, 14c pkg.  
 Quaker Oats, 10c pkg ; \$1.10 per doz.  
 Tillson's Pan Dried Oats, 10c pkg.  
 Pettijohn's Breakfast Food, 12c pkg.  
 Banner Oats, 20c pkg ; \$2.20 per doz.  
 Hominy, 10c pkg.  
 Malt Breakfast Food, 18c pkg.  
 Cream of Wheat, 18c pkg.  
 Shredded Wheat Biscuits, 12½c pkg ; \$1.40 per doz.  
 Granose Flakes, 15c pkg ; \$1.70 per doz.  
 " Biscuits, 15c pkg ; \$1.70 per doz.  
 Granola, 12c pkg ; \$1.15 per doz.  
 Cook's Flaked Rice, 18c pkg,  
 Flaked Rice, 10c pkg.  
 Flaked Peas, 10c pkg.  
 Force, 12½c pkg.  
 Malta Vita, 10c pkg ; \$1.40 per doz.  
 Triscuits, 12½c pkg ; \$1.70 per doz.  
 Norka, 15c pkg ; \$1.40 per doz.  
 Egg-O-see, 12½c pkg ; \$1.70 per doz.  
 Apiizo, 15c pkg ; \$1.10 per doz.  
 Puffed Rice, 10c pkg ; \$1.10 per doz.  
 Grape Nuts, 12½c pkg.  
 Hecker's Farina, 1-lb pkg, 10c.

Vitos, 15c pkg.  
 Wheatine, 7-lb bag, 25c.  
 Finest Gold Dust Cornmeal, 30c stone, or in bbls of 196 lbs, \$4.00.  
 Standard Oatmeal, 45c stone, or in bbls of 196 lbs, \$5.25.  
 Granulated Oatmeal, 45c stone, or in bbls of 196 lbs, \$5.25.  
 Finest Rolled Oats, 38c stone, or in bbls of 180 lbs, \$4.75.  
 Finest Rolled Wheat, 40c stone, or in bbls of 100 lbs, \$3.00.  
 Finest Wheatlets, 50c stone.  
 Toasted Corn Flakes, 10c pkg ; \$1.15 doz.  
 Life Chips, 10c pkg, 3 for 25c ; 95c doz.

**Chutney**

C. & B. India Mangoe Chutney, 18c and 35c bottle.  
 C. & B. Bengal Club Chutney, 18c and 35c bottle.  
 Heintz's Tomato Chutney, 35c bottle.  
 Indian Chutney, Tirhoot, 25c bottle.  
 Sweet Indian Chutney, 25c bottle.

**Candied Peels**

Finest Lemon Peel, 12c lb., 7 lb. box 80c.  
 Finest Orange Peel, 12c lb., 7 lb. box 80c.  
 Finest Citron Peel, 25c lb., 7 lb. box \$1.65  
 Finest Mixed Peel, 15c lb., 7 lb. box \$1.00  
 Write your name and address on your order sheet.

**Currants**

Cleaned Filiatra Currants, 3 lbs for 25c ; 13 lbs \$1.00 ; cases about 50 lbs, \$3.80.  
 Selected Blue Vostizza Currants, 2½ lbs for 25c ; 11 lbs for \$1.00 ; case about 50 lbs, \$4.50.

**Celery Salt**

Pure Gold Celery Salt, 12c bottle.  
 Horton Cato Co's. Crescent Brand, 10c bottle.

**Cocoanut**

Finest Dessicated Cocoanut, 14c lb.  
 Finest Weatherstrip Cocoanut, 18c lb.

**Curry Powder**

C. & B. Curry Powder, 12, 15, 25 and 45c bottle ; bulk Curry Powder, 35c lb.

Shredded Wheat Drink, 2-lb pkg, 20c.

We have purchased this season "Old Homestead Brand" of Canned Goods.  
 Because the quality of goods packed are of the finest.  
 Because they were packed in a clean, up-to-date factory.  
 Because by careful testing we have proven that they are equal if not better than any other brand on the market.  
 Because by placing a large order we are able to get a concession in price.  
 That is the reason we can offer you the finest goods, packed in clean factory, at prices below what you have been paying, and remember we guarantee every tin.

### Soups (All Flavors)

The Aetna  
Self-heating  
Food Co.

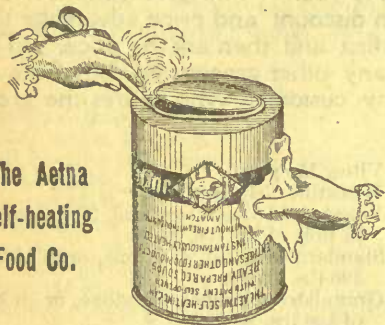

Hot food without fire for campers, cruisers or tourists.

#### Soups—

Tomato, Mock Turtle, Ox Tail, Consomme, French Bouillon, Julien Vegetable (clear and thick), Beef, Pea and Clam Chowder, 30c tin, \$3.40 doz.

#### Foods—

Pork and Beans, 25c tin.  
 Campbell's Soups, 12½c, \$1.40 dozen.  
 Clark's Chicken Soup, 10c, \$1.15 doz.  
 Mulien Blackledge's Red Letter Soups (assorted), 10c tin, \$1.15 doz.  
 Snider's Tomato, 30c tin, \$3.45 doz.  
 Aylmer Chicken, 20c tin, \$2.30 doz.  
 Armour's Soups, 12½c tin, \$1.40 doz.  
 Franco-American Soups, 12½c and 40c tin, all flavors.  
 Franco-American Soups, quart tins, Ox Tail, Pea, Vegetable, Consomme, Bouillon, Mock Turtle, Tomato, Beef, Chicken, 40c per tin; small size, 12½c per tin.

### Canned Vegetables

Tomatoes, 3-lb. tins, 11c per tin; \$1.25 per doz.; case of 2 doz., \$2.45.  
 Pork and Beans, plain, 3 lb tin, 10c tin; with tomato sauce, 10c tin; 1 lb. tins, plain, or in sauce, 5c tin; 55c doz.  
 Asparagus, 25c tin; \$2.85 doz.  
 California Asparagus, 2½ lb. tins, 45c tin; 1 lb. tin, 25c; glass, 65c per bottle.  
 Beets, 2-lb. tins, 3 for 25c.  
 Heintz Beans, tomato sauce, 2-lb. tin, 16c; \$1.85 doz.; 3-lb. tin, 25c, \$2.85 per doz.  
 Sweet Sugar Corn, 2-lb tins, 3 tins 25c; per doz., 95c; per case 2 doz., \$1.85.  
 Cream Corn, 2 tins, 25c.  
 Peas, extra sifted, 2 tins, 25c; per doz., \$1.40; per case 2 doz., \$2.75.  
 Early June Peas, 10c tin; per doz., \$1.15; per case 2 doz., \$2.25.  
 Standard Peas, per tin, 3 for 25c, per doz. 90c; per case 2 doz., \$1.75.  
 Beans, Refugee and White Wax, per tin, 3 for 25c; per doz., 90c; per case, 1.75.  
 Pumpkin, 3-lb. tins, 3 tins 25c; per doz., 95c.

### French Vegetables

Imported French Peas, Moyens, 2 tins, 25c; per doz., \$1.35.  
 Petit Pois, 15c per tin; \$1.70 per doz.  
 Petit Pois, extra fine, 18c per tin; \$2.00 per dozen.  
 French Peas, in glass, extra fine, 30c; per doz., \$3.45.  
 Harriot Verts (Beans), 15c tin; per doz., \$1.70.  
 Harriot Verts, in glass, 30c; \$3.45 doz.  
 Macedoines in glass, 30c; per doz., \$3.40.  
 French Mushrooms in tins, de hotel, 18c.  
 First Choix, 22c tin; in glass, 35c bottle.

### Dried Vegetables

Dried Mushrooms, 85c lb.  
 Lentals, 7c lb.  
 Chili or German Lentals, 12c lb.  
 Egyptian Lentals, 15c lb.

### Fish, Canned

Maconochies, packed in Scotland—  
 Preserved Bloaters, 12½c tin; \$1.40 doz.  
 Kipperd Herring, 12½c tin; \$1.40 doz.  
 Herrings in Tomato Sauce, 12½c tin; \$1.40 doz.  
 Fresh Herrings, 9c tin; \$1.00 doz.  
 Albert Sardines, ¼-tin 17c; \$1.90 doz; ½-tin 30c, \$3.50 doz.  
 Finest Portuguese Sardines, put up in finest oil (small fish), ¼-tin 12½c, \$1.40 doz.  
 Sportsman Sardines (with key), 15c tin; \$1.70 doz.  
 Domestic Sardines, ¼-tin, 5c; 50c doz.  
 Lobster, ½-lb. tin, 20c; \$2.30 doz. 1-lb. tin, 35c; \$4.00 doz.  
 Soft Shell Crabs, 35c tin.  
 Shrimps, 15c tin.  
 Pink Salmon, 10c tin; \$1.10 doz.  
 Good Red Salmon, 12½c tin; \$1.45 doz.  
 Horseshoe Brand Salmon, 17c tin; \$1.90 doz.  
 Finnan Haddie, 10c tin; \$1.15 doz.  
 Anchovy Paste, 10c tin.

Bloater Paste, 7c tin.; 3 for 20c.  
 C. & B.'s Anchovy Paste, 18c, 35c pot.  
 C. & B.'s Anchovy Essence, 18c, 35c pot.  
 Norwegian Smoked Sardines (Sign brand) ¼-tin, 10c; \$1.10 per doz.  
 Truffled Sardines, in oil, 50c.  
 Anchovies, in glass, 35c and 60c.  
 Halibut in Tomato Sauce, in glass, 30c.  
 Anchovies and Olives, in glass, 30c.  
 Pate De Foie Gras Truffle, 25c and 30c.  
 Russian Caviare, 25c and 45c.  
 Lobster, in glass, small, 45c; large, jar.

### Meats, Canned

Steak and Onions, tin, 30c; per doz, 3.  
 Corned Beef, 1-lb. tin, 15c; per doz, \$1.2-lb. tin, 25c; per doz., \$2.85.  
 Chipped Beef, ¼-lb. tin, 15c; per doz \$1.70; 1-lb. tin, 25c; per dozen, \$2.  
 Lunch Tongue, 1-lb. tin, 40c; per doz \$4.60; and 35c, per dozen, \$4.00.  
 Ox Tongue, 1½-lb. tin, 75c; per doz, \$8.  
 Whole Ox Tongue, in glass, \$1.00; 1 dozen, \$11.50.  
 Roast Beef, 1-lb. tin, 15c; per doz., \$1.  
 Roast Beef, 2-lb. tin, 25c; per doz., \$2.  
 Veal Loaf, 25c tin; per dozen, \$2.85.  
 Ham Loaf, 25c tin; per dozen, \$2.85.  
 Chicken Loaf, 35c tin; per dozen, \$2.85.  
 Vienna Sausage, 12½c tin; per doz., \$1.  
 Sliced Bacon, 1-lb. tin, 30c; per doz \$3.40.  
 Boneless Chicken, Aylmer, 30c tin; 1 dozen, \$3.45.  
 Boneless Turkey, 30c tin; per doz., \$3.  
 Boneless Duck, 30c tin; per doz., \$3.45.  
 Corned Beef Hash, 15c; per doz., \$1.7 and 25c, per dozen, \$2.80.  
 Roast Spring Chicken, 70c tin; per doz \$8.15.  
 Grouse's Breast, 75c; per dozen, \$8.40.  
 Game Pie, 55c tin; per dozen, \$6.00.  
 Roast Chicken, 5-lb tin, \$1.25; per doz \$13.80.  
 Jugged Hare, 65c tin; per dozen, \$7.20.  
 Peck's Potted Meats, in glass, 15c.

## THE "CROSSED FISH" BRAND OF SMOKED SARDINES

IS THE ORIGINAL BRAND, PACKED IN NORWAY

They are selected small fish, packed in Virgin Olive Oil, in handsome tins packed in model factory. Every tin is guaranteed. Universal decision wherever tried, "simply delicious."

¼-tins, 12½c per tin; \$1.35 per doz.;  
 ½-lb. tin, 25c.

French Boneless Sardines, ¼-tin,  
 20c.; ½-tin, 30c.

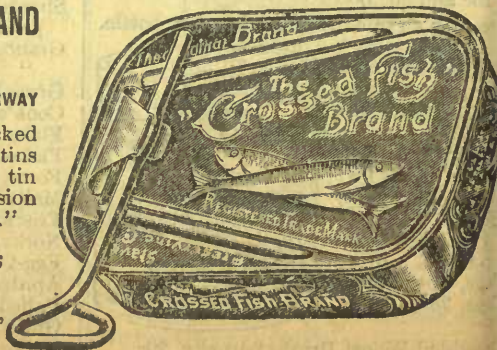

Under our **E** Brand we pack the finest Teas obtainable for the money, so perfectly blended as to give the best results in the cup.

Our **E** blends we can safely recommend in richness, strength and aroma; they cannot be surpassed. We secure the finest teas obtainable from the different tea markets of the world and, by careful testing and blending, give the very best results. We feel sure if you will try this blend it will please you. It is put up in pound packages at 30c, 35c and 50c per package. We buy our teas direct from the best tea markets of the world and in such quantities that we secure every possible discount and avoid all middlemen's profits; that is why we can give you tea cheaper and better than you can buy elsewhere. If you have not used our tea, give us a trial and we will guarantee you perfect satisfaction or we will refund money.

**HOW TO PREPARE TEA**

Put fresh water in kettle and use as it comes to a boil, then having heated the teapot, put a half teaspoon of tea to every cup required, pour over the leaves the desired amount of water, leave standing in warm place (being careful not to let boil) for from five to seven minutes, then stir and strain and off the leaves, and tea is ready for use.



Our **E** blend of pure India and Ceylon Tea, black or mixed, 30c lb, put up in 1-lb pkgs; 10-lb packages, \$2.50; 50-lb packages, \$11.75.

**E** Blend India and Ceylon Tea, black or mixed, in 1-lb. pkgs, 35c; 10-lb pkgs, \$3.15; 50-lb pkgs, \$15.00.

**E** Blend Finest Assam Broken Pekoe and Ceylon, black or green, 50c lb; 10 lbs, \$4.50; 50 lbs, \$22.00.

We can supply this brand in black or mixed and remember we guarantee perfect satisfaction, and a better tea than you are buying at the same money or we will refund money. Palawan Blend India and Ceylon Tea. This name (Palawan) has earned a reputation for itself, it is the best cheap tea on the market to-day at the price, put up in fancy 1-pound packages, black or mixed, 23c pound, a tea perfectly blended and to those who wish a good cheap tea we recommend this. 1-lb pkgs, 23c; 10-lb pkgs, \$2.25; 50-lb pkgs, \$11.00.

**Japan Teas**

Wine Basket-dried Japan Tea, 50c lb; 10-lb caddies, \$4.75. Our best uncolored Japan Tea, 35c lb; 10-lb caddies, \$3.35. Choice uncolored Japan Tea, 25 lb; 10-lb caddies, \$2.35. Good uncolored Japan Tea, 20c lb.

**China Black Teas**

Good Congou, 25c lb. Fine Congou, 35c lb.

**China Green Teas**

Young Hyson Points, 35c and 50c lb. Good Young Hyson, 25c lb.

**Ceylon Tea (not blended)**

Scented Orange Pekoe Tea, 50c lb, for flavoring. Golden-tip Orange Pekoe, 50c lb. Fancy Ceylon Orange Pekoe, 35c lb. Fancy Pekoe Souchong, 25c lb. Pekoe Souchong, 20c lb.

**Indian Teas (not blended)**

Finest Golden-tip Indian Tea, 75c lb. Assam Broken Pekoe Tea, 50c lb. Assam Pekoe, strong, full flavored, 35c. Good full flavored India Tea, 25c lb. Formosa Colony, 50c lb., 10 lbs. \$4.25. Choice Gunpowder, 35c. b., 10 lbs. \$3.25. Finest Gunpowder, 50c lb., 10 lbs. \$4.50.

**Dates**

Finest Golden Dates, 6c pound; 10 pounds for 55c. Finest Fard Arabian Dates, 11c pound.

**Flour**



Pure Whole Wheat Flour, made from selected wheat and specially ground by ourselves, 7-pound pkg, 25c; 14-pound pkg, 50c; 1-barrel, 75c; 1-barrel, \$5.50.

Blue Seal Brand Finest Family Flour, 24 1/2-pound sack, 52c; stone, (14 pounds), 35c.

Finest Blue Seal Family Flour, \$4.00 barrel. Green Seal Brand Finest Pastry Flour, 24 1-2 pound sack, 60c; stone (14 pounds), 40c; per barrel, \$4.60.

Graham Flour, 40c stone. Self-Raising Buckwheat Flour, 2-pound package, 10c. Tip-Top Pastry Flour, 1/2-bag, 70c. Five Rose Manitoba Patent Flour, 1/2-bag, 75c. Hungarian Flour, per barrel, \$5.80, 1/2-bag, 75c.

**Extracts and Essences**

	1-oz.	2-oz.	4-oz.	8-oz.	16-oz.
Lemon	5c	10c	20c	35c	65c
Vanilla	5c	10c	20c	40c	80c
Ratafia	5c	10c	20c	-----	-----
Orange	5c	10c	20c	-----	-----
Clove	5c	10c	-----	-----	-----
Cinnamon	5c	10c	-----	-----	-----
Oinger	8c	15c	-----	-----	-----
Straw'b'y	15c	25c	-----	-----	-----
Rasp'b'y	15c	25c	-----	-----	-----
Pineap'le	15c	25c	-----	-----	-----

**Figs**

Selected Layer Table Figs:—  
2 Star, 10c pound; 10-pound box, 95c.  
3 Star, 12 1/2c pound; 10-pound box, \$1.20.  
4 Star, extra large, 15c pound.  
Natural Cooking Figs, 6c pound.

**Fresh Fruit**

Fresh Fruit supplied in season and always at the lowest market prices. Apples, Oranges, Lemons, Pineapples, Cranberries, Malaga Grapes, Grape Fruit, etc., etc. California Naval Oranges, per box, \$4.00; 25c, 30c, 35c, 40c and 50c per dozen. Lemons, 10c, 12 1-2c, 15c and 20c per doz.

**Honey**

Pint gem jars, 25c; quart gem jars, 40c; 5-lb pail, 75c each; 10-lb pail, \$1.50. 60-lb cans, 13 1/2c lb. Pure Clover Honey, in comb, finest, 20c and 25c section.

**Marmalade**

Sheriff's Marmalade, 1-lb glass, 15c; 2-lb, 25c; Shredded, 1-lb glass, 20c; 2-lb, 30c. Upton's Marmalade, 5-lb pails, 40c. Crosse & Blackwell's Orange Marmalade, 1-lb glass jars, 15c each. Robertson's Scotch Marmalade, 1-lb jar, 15c. Keiler's Dundee Marmalade, 1-lb jar, 19c. Crosse & Blackwell's Marmalade, 7-lb pails, 75c. Crosse & Blackwell's Marmalade, 4-lb tins, 45c. Khovah, 1-lb glass, 12 1/2c. Maconochie's Marmalade, 1-lb glass, 12 1/2c. Robertson's Tangerine Marmalade, 30c jar. Chivers' Orange Marmalade, first class jar, 20c.

What a pleasure to know absolutely and without doubt when you are eating Fruit Jams that they are pure. You are absolutely sure when you buy E. D. Smith's. This is guaranteed and tested by Government analysis and pronounced genuine in every respect. When you buy raspberry jam you only get raspberries and sugar, no adulterations whatever, and at a price not above the price of adulterated goods. Look for this brand. We hold the first place in Canada for Dried Fruits, in quality and price. We buy direct from the grower. Our own buyer goes to Spain for the raisins, where the best are grown. He observes the supply, makes his own selection of the finest grades, and obtains them at bottom prices because of the large orders. No middle profits, you get them low priced for any quantity. The Valencia for cooking and the Clusters for table use. All other fruits are bought and sold on the same basis.



### Fruits and Jellies

#### E. D. Smith's Pure Jams—

- 12-oz. jars peach, plum, pear jam and crab apple jelly, 2 jars 25c; \$1.40 doz.
- 12-oz. jars red currant, black currant, raspberry, strawberry jam, 15c jar; \$1.65 doz. Grape jelly, 15c jar; \$1.65 dozen.
- 16-oz. jars raspberry, strawberry, raspberry and red currant, gooseberry, red cherry jam, 20c jar; \$2.15 dozen.
- 16-oz. jars peach jam, crab apple jelly, and marmalade, 15c jar; \$1.65 doz.
- Pint jars raspberry, strawberry, plum and blackberries, 25c jar; \$2.70 doz.
- Pint jars white cherries, 35c jar; \$3.60 dozen.
- Upton's 5-lb pail (compound), raspberry, strawberry, peach, plum, black currant jam, 40c each; per dozen, \$4.55.
- Crosse & Blackwell's raspberry, strawberry, peach, plum, apricot and black currant jam, 1-lb glass, 20c each, per doz., \$2.25; 7-lb pail, \$1.00.
- Crosse & Blackwell's—
  - Calves' Foot, plain, bottle, pt., 35c; qt., 60c; per dozen, \$4.00 and \$7.00.
  - Calves' Foot, 1-lb jar, 25c; doz., \$2.85.
  - Port Wine, 25c jar; per doz., \$2.85.
  - Champagne, 25c jar; per doz., \$2.85.
  - Orange, 25c jar; per doz., \$2.85.

- Lemon, 25c jar; per doz., \$2.85.
- Vanilla, 25c jar; per doz., \$2.85.
- Black Currant and Red Currant Jelly, 30c jar; per doz., \$3.40.
- Maconochie's pint jars Calves' Foot Jelly, 35c; per doz., \$3.90. Assorted flavors.
- Pure Gold Jelly Powders, orange, lemon, pineapple, raspberry, vanilla, strawberry, cherry, calves' foot, etc., 3 pkgs. for 25c; per dozen, 95c.
- Jello, raspberry, strawberry, cherry, orange, lemon, vanilla, calves' foot, etc., 3 pkgs for 25c; per dozen, 95c.
- Chivers' Jellies, all flavors, 10c pkg.
- Art Jelly Powders, 1 powder makes pint jelly. The following flavors—Raspberry, strawberry, cherry, lemon, orange, pineapple, vanilla, pistachio, honeysuckle and violet. We guarantee satisfaction or money refunded. Special price 5 pkgs for 25c; dozen, 60c.
- Khovah Jelly (assorted), 10c pkg, or 3 pkgs for 25c; per dozen, 95c.
- Ice Cream, powder (assorted), 2 pkgs for 25c; per dozen, \$1.40.
- Dalton's Nonpareil Jelly, 4 for 25c; per doz., 70c; raspberry, orange, lemon, cherry, strawberry, pineapple, pistachios, vanilla, sherry, red currant, port wine.
- Quart jars German prune, blue damson, green gage, Burbank plums, peaches, 45c jar; \$5.00 dozen.
- Quart jars, raspberry, strawberry jam, or whole fruit, 50c jar; \$5.50 doz.

### Essence

Maconochie Bros.' imported Flavoring Extracts—Lemon, cochineal, pineapple, vanilla, ginger, raspberry, cinnamon, orange, strawberry, cloves, cherry, peppermint, 1-oz. bottle, 10c each.

### Fruit, Canned

Canned goods are put up in 2-lb. and 3-lb. size cans, which are not always the actual weight, as some goods are much heavier than others, and this term is used to distinguish the different sizes. We guarantee every tin.

- Bartlett Pears, 2-lb can, 15c tin
- Blue Damson Plums, 2-lb can, 10c tin.
- Lombard Plums, 2-lb can, 10c tin.
- Green Gage Plums, 2-lb can, 12½c tin.
- Blueberries, 2-lb can, 10c tin.
- Strawberries, 2-lb can, 18c tin.
- Raspberries, 2-lb can, 15c tin.
- Peaches, 2-lb can, 16c tin.
- Pitted Cherries, 2-lb can, 20c tin.

- Pineapple, sliced, 2-lb can, 15c, 25c tin.
- Pineapple, grated, 2-lb can, 25c tin.
- Morton's Whole Pineapple, 3-lb can, 25c tin.
- Peaches, 3-lb can, 25c tin.
- Peach Pie, 3-lb cans, 12c tin.
- Gallon tins, Apples, 25c tin.

### Fruit, Dried

- Apricots, per pound, 25c.
- Peaches, per pound, 20c.
- Apples, per pound, 10c, or \$4.75 per 50 pound box.

### Fruit, in Glasses

- Peaches, preserved, Reid Murdock's, per jar, qts. 85c., pts. 45c.
- Currant Jelly, 35c bottle.
- Grape Fruit Jelly, 35c bottle.
- Bishop's Preserved Figs, 50c bottle.
- Bishop's Orangeate 30c bottle.
- Red Currant Jelly, 30c.
- Strawberries, preserved, Reid Murdock's per jar, qts. 85c., pts. 45c.
- Cherries, preserved, Reid Murdock's, per jar, 90c.
- French Cherries, Bigareaux Roses au si de Marasquin, 20c, 35c and 60c bottle.
- E. D. Smith's Peach or Plum Jams, glass jars, 12 1-2c.

### Gelatine

- Lady Charlotte (red or white), 7c pkg.
- Cox's, 10c pkg; \$1.15 dozen.
- Knox's, 12½c pkg.
- Knox's Acidulated, 14c pkg.
- Chalmer's Granulated, 12c pkg.
- Chalmer's Transparent, 10c pkg.

### Ginger

- Chelona Preserved Ginger, 1 lb jar, 20c
- Jamaica, whole root, 25c lb; ground, Cochin, whole, 20c; ground, 20c lb.

### Meats, Potted

- Meats in glass, 15c lb.
- Potted Ham, Tongue, Beef, ¼-lb tin, 5c.
- Devilled Ham, Tongue, Beef, ¼-lb tin, 5c.
- Morton's Ham and Chicken, 10c tin.
- Morton's Ham and Tongue, 10c tin.
- Morton's Turkey and Tongue, 10c tin.
- Morton's Potted Game, 10c tin.
- Cunningham De Fourier's Potted Meats and Pates, 20c tin.
- Wild Boar's Head, 25c tin.
- Potted Turkey, 20c.
- Whole Irish Sausage, 25c tin.
- Wiener Wurstchen, 45c tin.
- Frankfurters, 50c tin.
- Truffled Sardines, in glass, 50c.
- “ “ in oil, 50c.
- Pecks' Potted Meats, in glass, 15c.

**Meats, Canned**

k and Onions, 30c tin.  
 ned Beef, 1-lb tin, 15c; 2-lb tin, 25c.  
 pped Beef, ½-lb tin, 15c; 1-lb tin, 25c.  
 ch Tongue, 1-lb tin, 30c and 40c.  
 Tongue, 1½-lb tin, 75c.  
 st Beef, 1-lb tin, 15c.  
 st Beef, 2-lb tin, 25c.  
 l Loaf, 25c tin.  
 a Loaf, 25c tin.  
 ken Loaf, 35c tin.  
 ana Sausage, 12½c tin.  
 ed Bacon, 1-lb tin, 30c.  
 Tongue in glass, \$1.00.  
 eless Chicken, Aylmer, 30c tin.  
 eless Turkey, 30c tin.  
 eless Duck, 30c tin.  
 ed Beef Hash, 15c and 25c.  
 Spring Chicken, 70c tin.  
 ase's Breast, 75c; Game Pie, 55c tin.  
 per. Pimientos, Morrones, Sweet Red  
 epper.  
 st Chicken, 5-lb tin, \$1.25.  
 ged Hare, 65c tin.

**Mincemeat**

etley's Condensed, 10c pkg.  
 ock Brand Condensed Mincemeat,  
 10c pkg.

**Smoked Meats**

akfast Bacon, pea mealed, without  
 one, 18c lb.



ooked Hams, our own smoking, mild  
 ned, 17c lb.  
 ooked Rolls of Pork, long cut, 12c lb.



k Bacon, trimmed, pickled, smoked  
 nd Peamealed in our own store, 19c lb.  
 ave you tried our own curing Peameal  
 on. The hogs are raised and fed on  
 own farms. We can guarantee the  
 on to be of the finest quality.  
 g clear bacon, heavy or light sides,  
 3c lb.

ooked hams are trimmed, boned and  
 ooked in the store, 25c lb.  
 ognas, weiners, black and white pudding,  
 ve recommend as the choicest make.

**Fresh Meats**

sh Meats, the very best, clean, properly  
 ut and as we buy in such large  
 quantities the meat is always fresh and  
 so enables us to sell at lowest prices.

**Poultry**

We always have a large stock of poultry  
 on hand. Getting it direct from the  
 farmers, we always have the best at the  
 lowest prices.



**Lard**

Our Lard is the finest  
 money can buy as  
 it is rendered from  
 the leaf lard out of  
 the hogs we cure,  
 remember kettle  
 rendered not steam,  
 we have it in 1 lb.  
 blocks 3 5 10 and 20  
 lb. pails for 14c lb.,  
 50 lb. tubs 13½c lb.

**Nuts**

When placing your order with us you  
 can always depend on getting the very  
 best quality, as we import the choicest  
 and best nuts.

Valencia Shelled Almonds, finest, 33c.  
 Jordan Shelled Almonds, 55c.  
 Bitter Almonds, shelled, 40c lb.  
 Almonds, finest soft shell, 16c lb.  
 Filberts (Sicily), 12c lb.  
 Walnuts, Grenoble, 16c lb; Marabot, 12½c.  
 Pecans, large, 22c lb.  
 Finest Mixed Nuts, 12½c lb.  
 Shelled Walnuts, Grenoble, 30c lb.  
 Peanuts (we roast these fresh daily), 10c  
 quart.  
 Peanuts, green, 12c lb.

**Oil (Olive)**

Pure Lucca Oil, packed in France in our  
 own bottles with the name The T.  
 Eaton Co., Limited, stamped on each  
 bottle, which guarantees quality. We  
 can recommend the oil to be absolutely  
 pure Olive Oil, packed in France.

Reputed quart bottles, 50c; \$5.50 dozen.  
 " pint " 30c; \$3.40 "  
 " half pints, 20c; \$2.25 "

Quart tins, 50c.

Half gallon tins, \$1.00.

Gallon tins, \$2.00.

Pure California Olive Oil, reputed pint  
bottles, 60c; reputed quarts, \$1.10

Jules Desponsier's Pure Olive Oil. This  
 oil is from the Aix district in the south  
 of France, and we can recommend it to  
 be the finest quality; quart bottles, 75c;  
 reputed pint bottles, 45c; half pint, 25c.

Stuffed Olives, 15c, 30c and 35c bottle.

Manzanilla Olives, 12½c and 15c bottle.

Luncheon Olives, 25c bottle.

Ripe Olives, 35c and 50c tin

Queen Olives, 35c and 40c bottle.

Mammoth Olives, \$1.25 and \$2.25 bottle.  
 Manzanilla Olives (bulk), pint gem jar,  
 25c; quart gem jar, 45c; per gallon \$1.80.  
 Queen Olives (bulk), pint gem jar, 35c;  
 quart gem jar, 60c; gallon, \$2.25.

**Pickles**

Crosse & Blackwell's — Mixed Pickles,  
 Walnuts, Chow-chow Gherkins, and  
 White Onions, pints, 27c bottle.  
 The same with patent stoppers, ½ pints,  
 20c; pints, 30c.  
 Cashmere Pickles, ½ pint, 50c.  
 Sweet Picallette, 25c bottle.  
 Horseradish, ½ pint bottle, 9c.  
 " small bottle, 5c.  
 Lytle's Pickles (sterling), Mixed and  
 Chow-chow, 15c, 20c and 30c bottle;  
 2-gallon pails, \$1.50; 1-gallon, 80c.  
 Maconochie's Sweet Mixed Pickle, 20c  
 per bottle.  
 Pearl Onions, 45c bottle.  
 William Bros. —  
 Sweet and Sour (mixed), 12½c bottle.  
 Chow-chow, 12½c bottle.  
 Onions, 12½c bottle.

White & Co's. Imported English Pickles,  
 put up in pint bottles, patent stoppers,  
 15c bottle, \$1.70 per dozen. (Mixed and  
 Chow Chow).

Gillard's Relish, 35c pint bottle.  
 Ripe Olives (in tin), 35c and 50c.  
 Capt. White's Oriental Pickles, 30c bottle.  
 Col. Skinner's Mangoe Relish, 35c bottle.  
 Heintz's — Sour Midgets, 14-oz bottle, 35c;  
 Sweet, 40c.  
 Mixed Gherkins or Chow-chow, 15c bot.  
 Evaporated Horseradish, 25c bottle.  
 Red Pepper Sauce, 20c bottle.  
 Sweet Mixed Pickles, quart jar, 25c.  
 Sour Mixed Pickles, quart jar, 25c.  
 Mrs. Kidd's Pin Money Sweet Mixed  
 Pickles, gallon jar, \$2.00; half gallon.  
 \$1.25; quart, 75c; pint, 40c; half pint,  
 25c.

**The Maple Tree Producer's Products**

Maple Sugar, ½-lb cakes, 8c.  
 Maple Sugar, 1-lb cakes, 12½c.  
 Maple Syrup, reputed quarts, 40c.  
 Maple Syrup, reputed ½-gallon, 75c.  
 Maple Syrup, reputed 1 gallon, \$1.35.  
 Cream Maple for Iceing, 25c tin.  
 Maple Sugar in tins, 20c tin.

**Mustard**

Keen's D.S.F., 1-lb tin, 40c; ½-lb tin, 23c  
 ½-lb tin, 12c.  
 Keen's 1-lb jar, 25c; 4-lb jar, 80c.  
 Prepared Mustard, 12½c bottle.  
 Prepared Mustard and Horseradish, 12½c  
 bottle.  
 Domestic, 5c and 10c bottle.  
 French Prepared Mustard, 25c jar (Dia-  
 phane), 15c jar.  
 Bulk Mustard, 20c lb.

**Mushrooms**

French, 18c and 22c tin; in glass, 30c.  
 Dried Mushrooms, 85c lb.

**Pepper**

We grind our own Peppers, and can guarantee absolutely pure  
 Whole White Pepper, 35c lb.  
 Ground " 35c lb.  
 Extra Fine " 40c lb.  
 Whole Black Pepper, 25c lb.  
 Ground " 25c lb.  
 Cayenne Pepper, 35c lb.  
 Chillies (dried), 30c lb.

**Prunes**

RECIPE FOR STEWING CALIFORNIA PRUNES SO THAT THEY WILL BE MOST APPETIZING AND DELICIOUS.

Take a quantity of prunes and wash carefully in several waters so that they are free from all dirt, throw away rinsing water. Place the prunes in a dish and cover with water to the depth of three inches above the top layer and let soak over night. Cook in the same water for about a half hour, letting the water simmer, never boiling vigorously. When nearly done add sufficient sugar to taste, then add to about every quart of prunes a thin slice of lemon cut in half, and a small piece (say  $\frac{1}{4}$  inch in length, broken in small pieces) of stick Ceylon cinnamon. Serve cold.

NOTE—Always add sugar to all dried fruits just before taking them from the stove, never before, as cooking in syrup hardens the fruit.

Santa Clara, California, 90 to 100 prunes to lb, 6 $\frac{1}{2}$ c, 25-lb boxes, \$1.50; 50-lb boxes, \$2.80.

Santa Clara, California, 60 to 70 prunes to lb, 3 $\frac{1}{4}$  lbs, 25c; 25-lb box, \$1.65; 50-lb box, \$3.15.

California Prunes, 50 to 60 prunes to lb., 9c. lb.; 25-lb. box, \$2.15,

California, 40 to 50 prunes to lb, 12c lb.; 25-lb box, \$2.75.

California Silver Prunes, 15c lb.

V.P. Dufort French Prunes in glass jar, 40c.

**Peas**

Yellow Pea Meal, 7c lb.  
 Split, 3 lbs for 10c.  
 Flaked 10c package.  
 Canned. (See Vegetables.)  
 Dried Green Peas, 6 lbs 25c.

**Rice**

Fine Rangoon Rice, 7 lbs, 25c; 57 lbs, \$2.00.

Finest Patna Rice, 6c lb; 50 lbs, \$2.85.

Crystal Japan Rice, 3 lbs, 20c; 50 lbs, \$3.25.

Fancy Japan Rice, 3 lbs, 25c; 50 lbs, \$4.00.

Carolina Rice, 11c lb.

Rice Flour, 7c lb.

Our Special Japan Rice, 5c lb; 21 lbs for \$1.00.

Louisiana Rice, 3 lbs, 25c; 100 lb pockets, \$8.00.

**Raisins**

Muscatel Raisins, 10c lb.  
 California Seeded Raisins, 1-lb pkg, 12c.; per doz pkgs, \$1.40.

Finest 4-Crown Selected Valencia Raisins (this brand is the finest packed), 12 $\frac{1}{2}$ c lb.

Selected Valencia Raisins, 10c lb.

Selected Valencia Raisins, 28-lb case, \$2.70.  
 Smyrna Sultanias, bleached, 15c lb.

**Raisins, Table**

Extra Dessert Clusters, 15c lb; 22-lb boxes, \$3.00 box.

Connoisseur Clusters, 12 $\frac{1}{2}$ c lb; 22-lb boxes, \$2.50.

5 lb box Table Clusters, \$1.50.  
 15c; half gallon gem jars, 22c; tins, 10c.

**Rennet**

C. & B's Essence Rennet, 15c bottle.  
 Pure Gold Junket Tablets, 10c package.

**Sauces and Salads**

Anchovy Sauce, 18c and 35c bottle.

Chili Sauce, 12 $\frac{1}{2}$ c bottle.

Campbell's Tobasco Ketchup, 12 $\frac{1}{2}$ c bottle.

Red Pepper (Heintz's), 20c bottle.

Anglo-American Sauce, 5c bottle.

Patterson's Sauce, 10c bottle.

Worcestershire Sauce, 10c bottle.

Holbrook's Sauce, 25c bottle.

Lea & Perrin's Sauce, 34c, 60c, \$1.00 bot.

Oscar's Waldorf Sauce, 75c bottle.

Columbia Salad Dressing, 30c bottle.

Snider's Salad Dressing, 20c, 35c.

Pure Gold Salad Dressing (powder), 10c package.

Royal, 15c, 25c, 50c bottle.

Royal Tobasco Sauce, 50c bottle.

Yorkshire Relish, 15c bottle.

Durkee's Salad Dressing, 35c and 50c bot.

Falcon Salad Dressing, 35c bottle.

Machonocie's Panyan Sauce, 20c bottle.

**Sago**

Pearl, 7 $\frac{1}{2}$ c lb.

Tapioca, 7 $\frac{1}{2}$ c lb.

**Starch**

Canada Laundry, 6c lb.

Ivory Gloss, 1-lb package, 9c.

No. 1 White, 3-lb box, 20c.

Ivory Gloss, 6-lb tin, 50c.

Celluloid, per package, 10c.

Ivoryine, per package, 9c.

St. Lawrence Corn, 1-lb package, 9c.

London Corn, 1-lb package, 6c.

Mourning Starch,  $\frac{1}{2}$ -lb package, 10c; 1-lb package, 18c.

Bee Starch, 10c per package.

Chinese Starch, 10c per package.

**Salt**

Finest Table Salt, 5-lb bag, 5c.

Table Salt, 50-lb bag, 45c.

Coarse Salt, \$1.50 barrel.

Cerebos Salt, 15c tin.

Celery Salt, 10c and 12c bottle.

Crosse & Blackwell's Fine Salt, in bottle, 10c.

**Sugars**

(Price subject to change.)

Extra Standard Granulated—Yellow Sugar, lowest prices.

Fine Fruit Sugar, 6 $\frac{1}{2}$ c lb.

Iceing Sugar, 6 $\frac{1}{2}$ c lb.

Paris Lump, 6 $\frac{1}{2}$ c lb.

**Syrups**

Bee Brand Golden Syrup, 2-lb tin, 10c.

Molasses, 35c gallon; in quart gem jars,

Dark Syrup 45c gallon; in quart gem jars, 15c; half gallon jars, 25c.

Finest Golden Syrup, 55c gallon; gallon gem jars, 32c; 1-quart gem 17c.

Honey Drip Syrup, 2-gallon pail, \$1.10.

Barbadoe Molasses, 50c gallon.

Maple Syrup, quart gem jars, 30c.

Containers for bulk Syrups and Mola 12c extra for gallon jars.

**Spices**

Our Spices are guaranteed strictly pure  
 Finest Mixed Pastry Spice, 25c lb; tins, 7c tin.

Finest Zanzibar Cloves, whole, 30c ground, 30c lb.

Finest Cassia (cinnamon), ground, 35c, 60c lb; whole, 25c, 35c, 60c lb.

Finest Allspice, whole, 15c lb; ground, 20c lb.

Finest Cochin Ginger, whole, 20c ground, 20c lb.

Finest Jamaica Ginger, whole or ground, 25c lb.

Finest Mace, whole or ground, 7 $\frac{1}{2}$ c lb.

Finest Celery Seed, 30c lb.

Finest Cayenne Pods, 30c lb; ground, 35c lb.

Finest Mixed Pudding Spices, 25c lb.

Finest Mixed Pickling Spice, whole lb; ground, 25c lb.

Finest Bay Leaves, 15c lb.

Finest Corriander Seed, 15c lb.

Finest Caraway Seed, 15c lb.

Nutmegs, whole, 5c oz, 50c lb; ground, 7c oz.

White Pepper, whole or ground, 35c

Finest Singapore Black Pepper, whole ground, 25c lb.

Finest Tumeric, 20c lb.

C. & B.'s Curry Powder, 1-oz bottle, 2-oz bottle, 15c; 4-oz bottle, 25c; bottle, 45c.

Curry Powder, in bulk, 35c lb.

Celery Salt, 10c and 12c bottle.

Pure Gold Mint, Savory, Sage, Thyme, Marjoram, etc., in tins, 10c; in packages, 5c each.

Paprika, Hungarian Sweet Pepper, bottle.

**Spice, Pure Extract**

1-oz bottle, 10c; 3-oz bottle, 25c.

Use 1 teaspoonful for 4-lb cake.

This Extract contains all the necessary for fruit cake, puddings, etc.

**Vinegar**

Crosse & Blackwell's Pure Malt, rep pints, 10c; imperial pints, 15c; rep quarts, 20c; imperial quarts, 25c.

C. & B.'s Tarragona Vinegar, per bottle, 18c; 30c.

XXX White Wine Vinegar, 30c gallon.

Cider Vinegar, 30c gallon.

English Malt Vinegar, 75c gallon.

Canadian Malt Vinegar, 55c gallon.

We make an extra charge of 12c for gallon jars to contain vinegar in tins.

**Vegetables**

French Harricot Beans, 15c tin.

Lentils, 7c lb.

Chili or German Lentils, 12 $\frac{1}{2}$ c lb.

Egyptian Lentils, 15c lb.

stage Extra **Books, Music and Stationery** Postage Extra

The newest publications are promptly added to our stock as issued. To avoid disappointments kindly give second and even third choice if possible. Price extra on Books one cent for two ounces. All orders must be accompanied by postage. Allow 16c for each book to go by mail, we will return any money Any Book in Catalogue, if not satisfactory, returned to us in good condition, we will refund money and PAY POSTAGE.

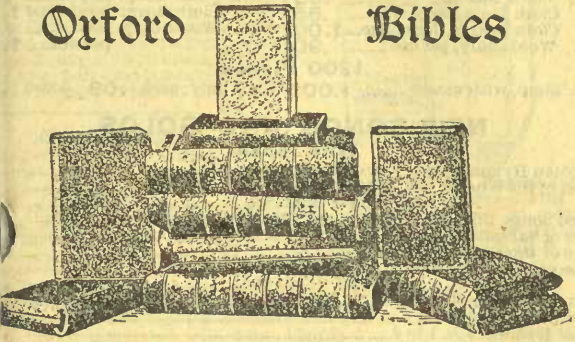

Family and Pulpit Bibles shipped by express, charges extra.

When ordering Bibles note differences in prices of types and of books given here.

Small type is this size.	Diamond, 32mo., is 4 1/4 x 2 3/4 in.
Small type is this size.	Pearl, 24mo., is 5 1/4 x 3 1/4 in.
Small type is this size.	Pearl, 16mo., is 7 x 4 1/4 in.
Small type is this size.	Ruby, 32mo., is 5 1/4 x 3 1/4 in.
Small type is this size.	Ruby, 24mo., is 5 1/2 x 4 in.
Small type is this size.	Ruby, 16mo., is 6 1/2 x 4 1/4 in.
Small type is this size.	Emerald, 16mo., is 7 x 4 1/4 in.
Small type is this size.	Minion, 24mo., is 5 1/2 x 3 3/4 in.
Small type is this size.	Minion, 8vo., is 7 1/2 x 5 in.
Small type is this size.	Brevier, 16mo., is 6 1/2 x 4 1/4 in.
Small type is this size.	Bourgeois, 8vo., is 8 1/2 x 5 in.
Small type is this size.	Long Primer, 8vo., is 7 1/2 x 5 1/2 in.
Small type is this size.	Small Pica, 8vo., is 9 1/2 x 6 in.
Small type is this size.	Pica, 16mo., is 7 1/2 x 6 1/2 in.

**Orford Bibles**  
Without References

Small type, 32mo., cloth, gilt edges.....	1.25
Small type, 24mo., cloth, red edges.....	1.50
Small type, 32mo., morocco, yapped.....	1.50
Small type, 32mo., morocco, yapped, pocket size.....	1.75
Small type, 24mo., morocco yapped, linen lined.....	1.75
Small type, 16mo., cloth, red edges.....	1.75
Small type, 16mo., cloth, red edges.....	1.90
Small type, 32mo., morocco, yapped, kid lined, pocket size.....	1.00
Small type, 16mo., morocco, gilt edges.....	1.00
Small type, 16mo., morocco, gilt edges.....	1.25

**Orford Reference Bibles**

Small type, 16mo., morocco, yapped, linen lined.....	1.75
Small type, 24mo., morocco, yapped, leather lined.....	1.00
Small type, 16mo., morocco, yapped, linen lined.....	1.00
Small type, 24mo., morocco, yapped, leather lined, India paper.....	1.25
Small type, 16mo., morocco, yapped, leather lined.....	1.25
Small type, 48mo., Persian grained, yapped, leather lined, silk sewn.....	1.25
Small type, 16mo., morocco, yapped, leather lined.....	1.50
Small type, 16mo., Persian grained, yapped, India paper, silk sewn.....	2.00
Small type, 24mo., Rutland, yapped, leather lined, silk sewn, India paper.....	2.00
Small type, 24mo., Levant morocco, calf lined, silk sewn, India paper.....	2.50
Small type, 16mo., Rutland, yapped, kid lined, silk sewn, India paper.....	2.50
Small type, 8vo., Persian grained, yapped, kid lined, silk sewn, India paper.....	3.00
Small type, 8vo., Alaska seal, yapped, silk sewn, India paper.....	3.50
Small type, 16mo., Levant morocco, calf lined, silk sewn, India paper.....	3.50
Small type, 16mo., sealskin, yapped, calf lined, silk sewn, India paper.....	4.00
Small type, 8vo., Levant morocco, yapped, calf lined, silk sewn, India paper.....	4.50
Small type, 8vo., sealskin, yapped, calf lined, silk sewn, India paper.....	5.00

**Orford Teachers' Bibles**

Small type, 16mo., French morocco, yapped, linen lined.....	1.25
Small type, 16mo., morocco, yapped, leather lined.....	1.50
Small type, 16mo., morocco, yapped, leather lined, India paper.....	2.00
Small type, 16mo., Alaska seal, yapped, silk sewn, India paper.....	2.50

Minion type, 8vo., Persian seal, yapped, silk sewn, India paper.....	3.25
Long primer type, 8vo., morocco, leather lined, silk sewn, India paper.....	3.50
Minion type, 8vo., Levant morocco, calf lined, India paper, silk sewn.....	3.50
Long primer type, 8vo., Levant morocco, yapped, calf lined, silk sewn, India paper.....	4.50

**Bagster Bibles**

Minion type, 8vo., morocco, yapped, references, teachers' edition, containing 32 full-page illustrations.....	90
Long primer type, 8vo., morocco yapped, self-pronouncing teachers' edition, containing 32 full-page illustrations.....	1.25

**REVISED BIBLES**

Pearl type, 16mo., cloth, red edges.....	.25
Pearl type, 16mo., morocco, yapped.....	.75
Nonpareil type, 16mo., morocco, yapped, with revised marginal refs.....	1.50

**Family Bibles**

Containing History of the Translation of the Bible; Temple Library at Nippur; History of the Books of the Bible, with 48 full-page illustrations; Harmony of the Gospels, etc.; Self-Pronouncing Dictionary of Scripture Proper Names, Apocrypha, Marriage Certificate, Family Record and Temperance Pledge; Concordance, Psalms in Metre, and many beautiful full-page pictures in colors, etc., etc.

Grained American Calf, padded covers, gold edges.....	3.25
French Morocco, padded covers, gilt edges, gold titles.....	4.25
French Morocco, padded covers, gilt edges, silk head band.....	5.00
German Morocco, padded sides, round corners, red under gold edges.....	6.00

**Pulpit Bibles**

French Morocco, raised panel, antique, gilt edges, large pica type, marginal references, size 1 1/4 x 10 1/4 inches.....	5.25
French Morocco, antique, plain line pattern, extra large type, without references, size 1 3/4 x 11 inches.....	8.25

**Testaments**

Cloth, red edges.....	.10	Leather, gilt edges.....	1.20
Morocco, yapped, gilt edges.....	.25	Morocco, yapped, kid lined.....	1.50
Pictorial Edition, colored illustrations, brevier type, cloth cover.....	1.25	Pica type, cloth, red edges.....	1.50
Pica type, cloth, red edges.....	1.50	Twentieth Century Testament, cloth.....	1.45

**Marked Testaments**

Minion type, cloth, red edges.....	.10
Minion type, cloth, boards, in neat cloth case.....	1.20
Minion type, leather, yapped.....	1.50

**TARBELL'S NOTES ON THE INTERNATIONAL SUNDAY SCHOOL LESSONS**

Tarbell's Teachers' Guide is a very complete and exhaustive treatment of the Sunday School lessons, and will be found a handy ever-ready, always-right-at-hand companion for a busy teacher. Our price... 1.00

**SUNDAY SCHOOL HELPS**

Peloubet's Notes on the International Sunday School Lessons for 1907.....	1.00
Arnold's Commentary on the International Sunday School Lessons 1907.....	1.50
The List of the Lessons by R. A. Torrey, for 1907.....	.50
Cruden's Complete Concordance.....	1.75
Commentary on the Bible, by Matthew Henry, 6 vols.....	7.50
Commentary on the Bible, by Clarke, 6 vols.....	7.50
Smith's Pronouncing Bible Dictionary, revised edition.....	1.00

**Church of England Prayer Books**

Ruby type, 48mo., French morocco, padded, gilt edges.....	1.25
Bourgeois type, 32mo., French morocco, limp, gilt edges.....	1.50
Minion type, 32mo., French padded, gilt edges.....	1.50
Long primer type, 24mo., French limp, gilt edges.....	1.50
Pica type, 16mo., cloth, red edges.....	1.00
Bourgeois type, 32mo., Persian, smooth, padded, gilt edges.....	1.75
Pica type, 12mo., French limp, gilt edges.....	1.75
Pica type, 12mo., paste grain, limp, gilt edges.....	1.00
Pica type, 12mo., Rutland, limp, gilt edges.....	1.35

**HYMNS ANCIENT AND MODERN**

Ruby type, cloth, boards.....	.25	Long primer type, leather, gilt edges.....	1.50
Long primer type, cloth.....	.35	Small pica type, cloth.....	.65
Small pica type, cloth.....	.65	8. pica type, leather, gilt edges.....	1.25

**WITH MUSIC**

Cloth, small size.....	.65	Leather, gilt edges, small size.....	1.00
Leather, red under gilt edges.....	1.25	Cloth, large size.....	1.25
Leather, gilt edge, large type.....	1.85	Church of England Chant Books.....	.30
Church of England Chant Books.....	.30	The Cathedral Psalter, with Chants.....	.90

**PRAYER AND HYMNS, ANCIENT AND MODERN, Combined**

Ruby type, 32mo., leather.....	.25
Ruby type, 32mo., padded leather, gilt edges.....	.35 .50
Ruby type, 32mo., morocco, silk lined.....	1.25
Ruby type, 32mo., Russia leather, padded.....	1.25
Ruby type, 32mo., French morocco, solid edges.....	1.00
Bourgeois type, 32mo., French morocco, gilt edges.....	.65
Bourgeois type, 24mo., French morocco, gilt edges.....	.75
Long Primer type, 24mo., smooth leather, gilt edges.....	1.25
Long primer type, 24mo., Rutland leather, gilt edges.....	1.50
Long primer type, 24mo., seal leather, gilt edges.....	2.00
Small pica type, 24mo., 2mo., Turkey morocco, limp, India paper, with Oxford helps to the use of the hymns.....	2.75
Pica type, 12mo., paste grain, limp, gilt edges, India paper, with Oxford helps to the use of the hymns.....	3.00

**PRAYER AND HYMNS, ANCIENT AND MODERN, in Cases**

Pearl type, bound in leather.....	.75 1.00 1.25 1.50
-----------------------------------	--------------------

**Roman Catholic Prayer Books**

Children's Edition, large clear type, 36 full-page illustrations.....	.10 .25 .35
<b>Key of Heaven</b>	
Large Type Edition, with Epistles and Gospels, leather, gilt edges.....	.25
French Calf, limp, gilt edges.....	.35
Lambskin, padded, fancy floral design in centre.....	.50
French Calf, padded, celluloid crucifix and indulgent prayer inside of cover.....	.75
German morocco, padded, mother of pearl crucifix inside cover.....	1.00
German Calf, padded, fancy gold dotted corners, mother of pearl crucifix inside cover.....	1.25

**Old People's Edition**

Morocco, limp, gilt edges.....	.50
Venetian seal, padded, gilt edges.....	1.00
Persian Calf, padded, gold title and cross, gold edges.....	1.25
German Calf, padded, fancy design on cover, gilt edges.....	1.75

**Presbyterian Book of Praise**

<b>Ruby Type</b>		<b>Long Primer Type</b>	
Size 5 7/8 x 3 3/4 x 1 1/4 inches		Size 6 x 3 3/4 x 3/4 inches	
S. S. Edition, red.....	.08	Black Cloth, red edges.....	.30
Black Cloth, red edges.....	.10	French Morocco, gilt edges.....	.50
Cloth, gilt edges.....	.20	Paste Grain, gilt edges.....	.75
Paste Grain, gilt edges.....	.35	French Seal, yapped, gilt edges.....	1.25
Venetian Rutland, gilt edges.....	.50	<b>Pica Type</b>	
French Turkey Grain, padded.....	.60	Size 7 3/4 x 4 7/8 x 1 inch	
Paste Grain, padded.....	.75	Black Cloth, red edges.....	.60
Morocco, yapped, leather lined.....	1.00	Paste grain, gilt edges.....	1.25
Alaska Seal, limp, silk sewn.....	1.50	French Seal, yapped, gilt edges.....	2.25
Levant Morocco, yapped, calf lined, silk sewn.....	2.00		

**PRESBYTERIAN BOOK OF PRAISE WITH MUSIC**

<b>Emerald Type Edition</b>		<b>Large Type Edition</b>	
Black Cloth, red edges.....	.60	Black Cloth, red edges.....	.90
Maroon Cloth, leather back.....	.90	Maroon Cloth, leather back.....	1.25
Paste grain, gilt edges.....	1.25	Alaska Seal, leather lined, silk sewn, India paper.....	5.00
Morocco, yapped, gilt edges.....	2.25		
Alaska Seal, silk sewn, India paper.....	4.00		

**PRESBYTERIAN BOOK OF PRAISE AND BIBLE COMBINED**

Pearl Type, 32mo, French rutland, yapped.....	.70
Ruby Type, 32mo, French rutland, yapped.....	.80
Ruby Type, 16mo, French rutland, yapped.....	1.00
Ruby Type, 24mo, French rutland, yapped, references.....	1.25
Ruby Type, 24mo, Aleutian Seal, yapped, leather lined, references.....	1.75
Ruby Type, 24mo, Aleutian Seal, yapped, leather lined, references, India paper.....	2.25
Emerald Type, 16mo, Egyptian Seal, yapped, leather lined, India paper.....	3.00

**Methodist Hymn Books**

<b>Pearl Type</b>		<b>Old People's Size, Pica Type</b>	
Size 6 x 4 1/4 x 4 1/4 inches		Size 7 3/4 x 5 1/2 x 1 1/4 inches	
Cloth, plain edges.....	.25	Cloth, sprinkled edges.....	1.35
Paste Grain, limp, gilt edges.....	.45	Mo.occo, yapped, India paper.....	2.75
French Morocco, yapped, gilt edges.....	.75	Morocco, yapped, silk sewn, India paper.....	3.25
<b>Brevier Type</b>		<b>Brevier Type</b>	
Size 7 3/4 x 5 1/2 x 5/8 inches		Size 5 1/4 x 3 3/4 x 5/8 inches	
Cloth, plain edges.....	.55	Paste Grain, limp, gilt edges, India paper.....	1.10
French Morocco, yapped.....	1.35	Egyptian Seal, yapped, India paper.....	1.35
<b>Small Pica Type</b>		Persian Morocco, yapped, silk sewn, India paper.....	
Size 6 1/2 x 4 1/4 x 1 1/2 inches		1.60	
Cloth, Sprinkled edges.....	.75		
French Morocco, yapped.....	1.35		
Egyptian Seal, yapped, leather lined, India paper.....	2.00		

**METHODIST HYMN AND TUNE BOOKS**

Cloth, plain edges.....	1.00
French morocco, yapped, gilt edges.....	1.50
Egyptian Seal, yapped, leather lined, India paper.....	2.75

**SACRED SONGS AND SOLOS**

<b>750 Pieces with Music</b>		<b>888 Pieces with Music</b>	
HH1. Cloth Limp, music.....	.55	HN1. Cloth Limp.....	.75
HH2. Cloth Boards.....	.65	FN1. Cloth Limp, music.....	1.10
FF1. Cloth Limp, large size.....	.85	FN2. Cloth Board, large type.....	1.50
FF2. Cloth Boards, large size.....	1.00	AN1. Words only, each.....	1.00
AA2. Words only, per doz.....	.90	" " " " per doz.....	1.00

**1200 Pieces**

Cloth Limp, with music.....	1.00	Words only, each.....	.08	dozen.....	.90
-----------------------------	------	-----------------------	-----	------------	-----

**NEW SONGS AND SOLOS**

**With Music**

Canadian Hymnal Music, revised edition.....	
Finest of the Wheat, Nos. 1, 2 and 3, each.....	
" " " " Nos. 1 and 2, combined.....	
Sacred Songs, No. I.....	.35
Songs of Salvation.....	
Songs of the Century.....	
Pentecostal Hymns, Nos. 1, 2 and 3, each.....	
" " " " 1 and 2, combined.....	
Make His Praise Glorious.....	
International Praise.....	
Gospel Hymns, Nos. 1 to 6.....	
Alexander's New Revival Hymns, paper cover.....	
Alexander's New Revival Hymns, cloth boards.....	
The Voice of Praise.....	
Canadian Hymnal, words only, revised edition.....	
Gospel Hymns, words only, Nos 1 and 6.....	

**BOOKS BY D. L. MOODY**

**The Red Library, Cloth Bound, Price 25c each**

Welghed and Wanting.....	Prevalling Prayer
Men of the Bible.....	Thoughts for the Quiet Hour
Way to God.....	Sovereign Grace
Latest Sermons, To the Work.....	Bible Characters
	The Second Coming of Christ

**BOOKS BY S. D. GORDON**

**Price 65c each**

Quiet Talks on Power.....	Quiet Talks on Prayer
Quiet Talks on Service.....	Quiet Talks About Jesus

**BOOKS BY R. A. TORREY, D. D.**

**Cloth Bound**

The Bible and Its Christ.....	
How to Bring Men to Christ.....	
How to Study the Bible.....	
How to Pray.....	
How to Obtain Fullness of Power.....	
How to Succeed in the Christian Life.....	
A Vest Pocket Companion for Christian Workers.....	

**BOOKS BY J. R. MILLER, D.D.**

**Maroon, silk cloth binding, gilt line and title, neatly boxed. Price 75c each**

Dr. Miller's Year Book.....	The Joy of Service.....
Making the Most of Life.....	The Building of Character.....
Things to Live For.....	The Golden Gate of Prayer.....
The Every Day of Life.....	Personal Friendships of Jesus.....
	A Heart Garden.....

**BOOKS FOR CHRISTIAN WORKERS**

The Sovereignty of Character, by A. D. Watson, D.D., cloth.....	1.00
The Christian's Secret of a Happy Life, by Smith, cloth.....	1.00
Daily Strength for Daily Needs, cloth.....	1.00
Daily Strength for Daily Needs, white and gold binding, neatly boxed.....	1.10
The Kingdom of God. A book of sermons by Rev. W. R. Forster.....	1.00

**WORKS OF RALPH WALDO TRINE**

The Greatest Thing Ever Known, fancy white binding.....	1.00
What All The World's A Seeking, cloth.....	1.00
In Tune With The Infinite, cloth.....	1.00
In the Fire of the Heart, decorated cloth.....	1.00
Character Building, Thought Power, fancy white binding.....	1.00
Life Booklets, 3 vols., cloth, boxed.....	1.00

**THE WORKS OF HUGH BLACK**

Friendship, cloth.....	1.00
Friendship, silk cloth, decorated page.....	1.10
Work, cloth binding.....	.65
Cloth, decorated pages.....	1.25

**THE WORKS OF N. D. HILLIS**

A Man's Value to Society.....	1.00
The Investment of Influence.....	1.00
Great Books as Life's Teachers.....	1.00
The Influence of Christ in Modern Life.....	1.00



# Books, Works of History, Poets, Mechanics and Medical Books

## STANDARD WORKS IN SETS

Dickens Library Edition, bound half calf leather, printed on finer paper from large type, with illustrations, complete in 15 vols. **17.50**  
 The Waverley Novels, complete in 15 vols., as above **15.00**  
 Charles Dickens', complete in 17 vols., printed on Oxford India paper with illustrations by Cruickshank, Phiz, etc., bound in limp lambskin cover, large clear type, pocket size, price **15.00**

### Cloth Binding

Waverley Novels, library edition, bound in silk cloth, etching frontispiece, fully illustrated, gilt titles and decorations, complete in 15 vols. **11.00**  
 Dickens' Works, bound in silk cloth, etching frontispiece, complete in 15 vols. **6.50**  
 Dickens' Works, plain cloth, good clear type, 15 vols. **4.50**  
 The Waverley Novels, library edition, bound in silk cloth, etching frontispiece, fully illustrated, gilt titles, complete in 12 vols. **9.00**  
 Dickens' Novels, bound in silk cloth, etching frontispiece, complete in 12 vols. **6.00**  
 Dickens' Novels, bound in silk cloth, illustrated edition, complete in 10 vols. **6.25**  
 Dickens' Novels, bound in cloth, complete in 10 volumes. **2.50**  
 Hugo's Works, library edition, fully bound in cloth, printed in large type on good paper, illustrated, complete in 10 vols. **7.50**  
 Lytton, library edition, tastefully bound in silk cloth, with headbands, printed in clear type on good paper, 13 vols. **10.50**

## WORKS OF HISTORY

History of England, 4 vols., cloth. **2.25**  
 History of Rome, 5 vols., cloth. **2.50**  
 History of Peru, Prescott 2 vols., cloth. **.75**  
 History of Mexico, Prescott, 2 vols., cloth. **.75**  
 Hulay's History of England, 5 vols., cloth. **2.50**  
 Chambers' Encyclopædia, a Dictionary of Universal Knowledge, new edition, complete in 10 vols., best mammoth cloth, each vol. size 7 1/2 x 11 inches, per set. **25.00**

## FIVE VOLUME SETS

Each set, Price \$1.50 Per Set  
 Hulay's England  
 Chamber's Sea Tales  
 Chamber's Leather Stocking Tales  
 Chamber's Doyle Marie Corelli  
 Chamber's Carey Hawthorne

## Hulay's Essays, 3 Vols., \$1.50

## WORKS OF W. SHAKESPEARE

Complete Edition of Shakespeare, containing notes, each play bound in separate cover, complete in 40 vols., other cover, vol. **45** set **16.50**  
 Shakespeare's Complete Plays and Poems, in 3 vols., with glossary, photo frontispiece and title page to each vol., limp lambskin, set. **2.75**  
 Shakespeare, bound in best silk cloth vols., boxed, illustrated with pictures from the scenes of the great actors, Bijou edition, large clear type. **5.00**  
 Complete Works of Shakespeare in one volume, beautifully illustrated with 20 colored pictures and 69 photo engravings of celebrated actors and actresses, cloth, gilt top. **1.10**  
 Complete edition, bound in crushed maroon, padded, round corners, red under gold edges. **2.00**

## 2 Vol. Sets, Cloth, 75c Set



The Wandering Jew. Eugene Sue.  
 The Life of Christ. Dean Farrar.  
 The French Revolution. T. Carlyle.  
 History of Our Own Times, McCarthy  
 Les Miserables. Victor Hugo.  
 Emerson's Essays.

## POPULAR POETS

Cloth 40c.  
 Burns Longfellow  
 Byron Milton  
 Browning, Mrs. Moore  
 Browning, Rbt. Scott  
 Cowper Shakespeare  
 Coleridge Whittier  
 Hemans, Mrs. Wordsworth  
 Keats

## Padded Leather Edition, full gilt edges, Price \$1.00

Burns Lowell  
 Byron Milton  
 Browning, Mrs. Moore  
 Browning, R. Scott  
 Cowper Shakespeare  
 Coleridge Shelley  
 Goldsmith Whittier  
 Hemans, Mrs. Wordsworth  
 Longfellow

## Padded Morocco Edition, red under gold edges.

Illustr., price \$1.25  
 Burns Scott  
 Byron Shelley  
 Browning, Mrs. E. B. Shakespeare  
 Longfellow Whittier  
 Milton Wordsworth  
 Moore

## Padded Nubian, Price \$2.00

Large clear type edition, red under gold edges.  
 Burns Moore  
 Byron Scott  
 Browning, Mrs. Shakespeare  
 Longfellow Whittier  
 Milton Wordsworth

## Robert Browning's Works

Camberwell Edition, edited by C. Porter and H. A. Clark, the only fully annotated line numbered edition, complete in 12 vols., cloth, gilt top, boxed. **7.50**  
 R. Browning, complete in 1 volume, maroon cloth. **2.75**

## Tennyson's Poems

Cloth, gilt. **1.00**  
 Paste grain, limp leather. **1.25**  
 Padded, grain leather. **1.35**  
 Padded, morocco leather. **2.00**  
 Padded, levant leather complete edition. **2.75** **3.25**  
 Tree calf, complete edition. **4.00**  
 Padded levant edition, with photos. **4.25**

## Havergal's Poems

Three vols., cloth cover, box to match, price. **1.25**  
 Three vols., boxed, roan leather cover **2.00**

## Archibald Lampman's Poems

1 vol., cloth cover. **1.85**

## Poems by Whitcombe Riley, Cloth, price \$1.10

Rhymes of Childhood. Armazindy  
 Riley's Love Lyrics. A Child World-Neighborly Poems. Afterwhiles.  
 Green Fields and Running Brooks.

## Poems by Eugene Field

With Trumpet and Drum, cloth. **.85**  
 Love Songs of Childhood, cloth. **.85**  
 A Little Book of Western Verse, cloth. **1.10**  
 Second Book of Western Verse, cloth. **1.10**  
 Lullaby Land, cloth. **1.25**

## E. W. Wilcox's Poems

Cloth, 30c; Leather, 50c ea.  
 Poems of Passion. Maurine.  
 Poems of Pleasure. Maurine.  
 Three Women. Poems of Power.

## Birthday Text Books

Birthday Text Books, cloth, ea. **.10**  
 Birthday Text Books, cloth, gilt top, fancy design. **.25**  
 Birthday Text Books, paste grain leather. **.35**  
 Birthday Text Books, padded leather. **.50**  
 Tennyson Birthday Book, fancy cloth, .50 Leather. **.65**

## For Mechanics and Engineers



The Steel Square and its Uses, by Fred T. Hodgson, new and up-to-date. Two large volumes 560 pages, nearly 500 illustrations, including perspective and floor plans of 100 low and medium priced houses, a perfect mine of instruction for the mechanic, young or old. Our price, vol. **.85**  
 Our price for 2 vols. **1.65**

Modern Carpentry and Joinery, a practical manual for carpenters and woodworkers, by Fred T. Hodgson. It contains perspective views and floor plans. Our price **.85**



Common Sense Stair Building and Hand-railing, by F. T. Hodgson. **.85**

Hodgson's Low Cost American Homes, contains perspective views and floor plans of 100 houses, churches, school-houses and barns, over 225 pages, nearly 300 illustrations. Our price **.85**

Practical Mechanical Drawing and Machine Design Self Taught, by Chas Westinghouse. A complete self-instructor for home study on drafting tools. Our price. **1.50**

The Painters' Encyclopædia, illustrated. Book contains graining, staining, varnishing, polishing stenciling and many other different works connected with painting. Our price **1.10**

Modern Hot Water Heating, Steam and Gas Fitting, by Wm. Donaldson, cloth cover, over 150 ills. **1.00**  
 Modern Carpentry; advanced series; being a compilation of the very best things and most modern and practical methods in Carpentry and Joinery, by F. T. Hodgson, cloth. **1.00**

Practical up-to-date Plumbing, by G. B. Clow, cloth cover, over 250 illustrations, price. **1.00**  
 Sheet Metal Workers' Instructor, by J. H. Rose, profusely illustrated, large 12mo., 300 pages of good solid matter. Our price. **1.50**

Farm Engines and How to Run Them, the young engineers' guide, by Jas. H. Stevenson and other expert engineers, fully illustrated with about 75 beautiful wood cuts, a complete instructor for the operator or amateur. Price **.85**



Modern Wiring Diagrams and Descriptions, by H. C. Hartman and V. H. Towsley, expert electricians, not only tells you how to do it, but shows you 200 illustrations, leather binding, pocket edition, size 4 x 6. Our price. **1.10**

20th Century Handbook for Engineers, by Swingle, leather cover, pocket size, price. **2.00**

Modern Estimator and Contractor's Guide, by Fred T. Hodgson, for pricing all builders' work, with many tables, rules and useful memoranda, profusely illustrated, over 800 pages. Our price. **1.25**



Gleason's Veterinary Hand Book and System of Horse Taming, cloth bound. Our price. **.45**

## MEDICAL BOOKS

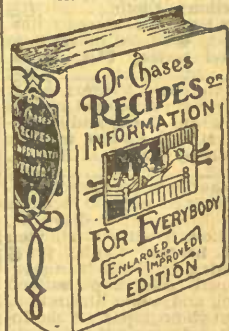

Dr Chase's Recipes of Information for Everybody an invaluable collection of over 1000 practical recipes, illustrated, revised and enlarged in 1900, good cloth binding. Our price. **.85**

Dr. Chase's Recipes, old edition **.50**  
 Dr. Chavasse, advice to a wife and advice to a mother in one volume, cloth. **.50**

The Physical Life of Woman, by Napheys. **.50**

The Transmission of Life by Napheys **.50**

Tokology, the famous work by Alice B. Stockham. Our price. **2.25**

Nursing by S. V. Levis, cloth. **.40**

The Doctor at Home and Nurses Guide Book, by George Black, M.B. Cloth cover, illustrated. **.85**

## SELF AND SEX SERIES

Cloth Cover. Our Price, 90c Each

What a Young Girl Ought to Know.

What a Young Woman Ought to Know.

What a Young Wife Ought to Know.

What a Woman of 45 Ought to Know.

What a Young Boy Ought to Know.

What a Young Man Ought to Know.  
 What a Man of 45 Ought to Know.  
 Husband, Wife and Home.  
 What a Young Husband Ought to Know

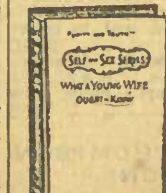

**NATURE STUDY BOOKS**



The Wild Flower Book for Young People, by Alice Lounsberry. In this book the author has told a story wherein the lives of wild flowers and those of children are intermingled by the happy incidents of out-of-door life in the country. Cloth cover, beautifully illustrated in black and white, price..... **1.50**

Young Folks' Cyclopaedia of Natural History, by C. C. Abbot, with over 500 illustrations. Cloth..... **.65**

The Popular Natural History by Rev. J. G. Wood, with 600 illustrations and colored plates. Cloth cover, gilt edges..... **1.25**

A Guide to the Wild Flowers, by A. Lounsberry, with 64 colored and 100 black and white plates, and 44 diagrams, by Mrs. E. Rowan, with an introduction by Dr. N. L. Britton. Cloth..... **1.75**

A Guide to the Trees, by Alice Lounsberry, with 64 colored and 16 black and white plates and 55 diagrams, by Mrs. E. Rowan, with introduction by Dr. N. L. Britton. Cloth..... **1.75**

Nature's Garden, by Nellie Blanchou. Its 32 superb colored plates and many black and white illustrations are all from photographs. A fascinating book, bringing out in a wonderful way the relations between plants and their insect visitors, 7% x 19%. Illustrated cloth..... **2.75**

Bird Neighbors. An introductory acquaintance with 150 of our common birds, containing 52 colored plates. Cloth..... **2.00**

Game Birds and Birds of Prey, by Nellie Blanchou (companion book to Bird Neighbors). Cloth, illustrated..... **2.00**

Birds in Natural Colors, 60 illustrations by color photography. A guide to the study of bird life. Cloth **1.25**

Birds of the United States and Canada, by T. Nuttall. This is the new revised and annotated edition complete in one volume and is one of the best and most popular books on birds. The illustrations of the birds are faithfully rendered in colors. Bound in cloth, price..... **2.50**

Nature Thro' Microscope and Camera, by R. Kerr, F.G.S., F.R.A.S., with 65 photo-micrographs, cloth, price..... **1.75**

**WORKS BY THOMPSON-SETON**

Cloth, illus., each **\$1.60**

Wild Animals I Have Known  
Lives of the Hunted  
Animal Heroes  
Two Little Savages

**ELOCUTION BOOKS**

(Not Exchanged)

Young Folks' Recitations..... **.15**  
Shoemaker's Best Selections, Nos. 1 to 25, each..... **.25**  
Wilson's Recitations and Dialogues..... **.25**  
Dick's Comic Dialogues..... **.25**  
Choice Dialogues..... **.25**  
Young Folks' Dialogues..... **.25**  
McBride's Choice Dialogues..... **.25**  
Kavanagh's New Speeches and Dialogues for Children..... **.25**  
Young Folks' Entertainments..... **.25**  
Humorous Dialogues and Dramas..... **.25**  
Holiday Selections..... **.25**  
Temperance Selections..... **.25**  
Young People's Speaker..... **.15**  
Entertainments for Young People..... **.25**  
Good Humor..... **.25**  
Choice Humor Readings and Recitations..... **.25**  
Classic Dialogues and Dramas..... **.25**  
School-day Dialogues..... **.25**  
Ideal Drills, by M. Morton..... **.25**

**POPULAR HAND BOOKS**

Musson's Ready Reckoner, cloth..... **.20**  
Practical Palmistry, by Henry Frith. Cloth..... **.40**  
Dancing, by Marguerite Wilson, cloth..... **.40**  
Dick's Quadrille Call Book, paper..... **.45**  
Things Worth Knowing, by J. H. Bechtel..... **.40**  
Quotations by Agnes H. Morton..... **.40**  
Slips of Speech, by J. H. Bechtel..... **.40**  
Practical Synonyms, by J. H. Bechtel..... **.40**  
Conversation by J. H. Mahaffy..... **.40**  
Modern Hoyle, cloth..... **.25**  
Musson's Ready Reckoner and Lumber and Log Book..... **.20**  
Conundrums, by Rives..... **.40**  
Proverbs, by Bechtel..... **.40**  
Bridge Manual..... **.85**  
Nuttall's Encyclopaedia, cloth..... **.75**

**BOOKS ON ETIQUETTE**

Manners for Men, by Mrs. Humphrey..... **.25**  
Manners for Women, by Mrs. Humphrey..... **.25**  
Etiquette, an up-to-date book by Agnes H. Morton, cloth..... **.40**  
Letter Writing, by Agnes H. Morton..... **.40**  
Encyclopedia of Etiquette, a book of manners for every day use, by Emily Holt. Cloth cover, half tone illustrations, price..... **1.85**  
The Up-to-date Practical Letter Writer, Cloth..... **.35**

**COOK BOOKS**

Mrs. Beeton's Cookery Book, 320 pages, 21 full page plates..... **.25**  
Mrs. Beeton's Book of Household Management, completely revised and up-to-date with new colored plates, large edition, bound in 1/2 leather..... **2.00**

Famous White House Cook Book, bound in white oil-cloth cover. Our price..... **.75**

Mrs. Rorer's Cook Book. Special **1.10**

The Home Cook Book..... **.50**



**COOK BOOKS—Continued.**

The New Home Cook Book, a volume of tried, tested and proven receipts by prominent ladies of Canada, edited by G. E. Denison. Our price..... **.90**

The Century Cook Book, clo., illus. **1.90**

Luncheons: A Cook's Picture Book. A supplement to the Century Cook Book, by Mary Ronald..... **1.40**

Mrs. Rorer's Cook Book, the new edition revised and enlarged, a complete manual of housekeeping..... **2.00**

The Complete Housekeeper. A very useful book, by E. Holt, author of Ency. of Etiquette. Cloth cover, illustrated..... **1.50**

Canning, Preserving, Mrs. Rorer..... **.45**  
Hot Weather Dishes, "..... **.45**  
Home Candy Making, "..... **.45**  
New Salads, "..... **.45**  
Bread and Breadmaking, "..... **.45**  
How to Use a Chafing Dish..... **.25**  
365 Breakfasts, "..... **.25**  
365 Luncheons, "..... **.35**  
365 Dinners, "..... **.35**  
365 Desserts, "..... **.35**

**NEW BOOKS—Continued.**

Call of the Blood. Hichens, cloth..... **1.**  
Benita, R. Haggard, cloth..... **1.**  
A Lost Leader. Oppenheim, cloth..... **1.**  
The Red Reaper. Jno. A. Stuart, cloth..... **1.**  
Lure of the Labrador Wild. D. W. Luce, cloth..... **1.**  
Dr. Grenfell's Parish. N. Duncan, cloth..... **1.**  
Harvest of the Sea. Duncan, cloth..... **1.**  
Dr. Luke of the Labrador. Duncan, cloth..... **1.**  
Duncan Polite. M. Keith, cloth..... **1.**  
Secret of Heroism. W. L. Macker King, cloth..... **1.**  
Heart That Knows. Charles G. Roberts, cloth..... **1.**  
Paper cover..... **1.**  
Little Brown Mouse. Madame Albani, cloth..... **1.**  
Paper cover..... **1.**  
Kid McGhie. S. R. Crockett, cloth..... **1.**  
Paper cover..... **1.**  
Made in His Image. Guy Thorpe, cloth..... **1.**  
Paper cover..... **1.**  
The Man Who Rose Again. J. Hoising, cloth..... **1.**  
Paper cover..... **1.**

**Ralph Connor's Works**

The Doctor..... **1.**  
The Black Rock, cloth..... **1.**  
The Sky Pilot, cloth..... **1.**  
Man from Glengary, cloth..... **1.**  
Glengary School Days, cloth..... **1.**  
The Prospector, cloth..... **1.**

**Works by Dr. Drummond**

Johnnie Courtean, cloth..... **1.**  
Fancy Vellum, gilt top fully illustrated..... **2.**  
The Habitant, cloth..... **1.**  
Cloth, gilt topped, fully illustrated..... **2.**  
The Voyageur, cloth..... **1.**  
Cloth, gilt top, fully illustrated..... **2.**

**Charles Wagner's Works**

The Simple Life, cloth..... **1.**  
The Better Way..... **1.**  
On Life's Threshold, cloth..... **1.**  
Wayside Talks..... **1.**  
The Gospel of Life..... **1.**

**Alice Hegan Rice**

Mrs. Wiggs of the Cabbage Patch, cloth..... **1.**  
Lovey Mary, cloth..... **1.**  
Sandy, cloth..... **1.**

**Henry Van Dyke's Works**

Ruling Passion, cloth, decorated..... **1.**  
Blue Flower, cloth, decorated..... **1.**  
Little Rivers, cloth, decorated..... **1.**  
The Friendly Year, cloth..... **1.**

**WORKS BY K. D. WIGG**  
Cloth

The Bird's Christmas Carol..... **1.**  
The Story of Patsy..... **1.**  
Timothy's Quest..... **1.**

**LANG'S FAIRY LIBRARY**  
Cloth, illus., 50c each

Golden Blue  
Red Golden  
Green Yellow

**GOOD BOOKS FOR BOYS**

Black Beauty, by A. Sewell. Cloth..... **1.**  
Black Beauty, by A. Sewell. Cloth, illus..... **1.**  
Beautiful Joe, by M. Saunders. Cloth..... **1.**  
Beautiful Joe, by M. Saunders. Cloth, illus..... **1.**  
Little Lord Fauntleroy, by F. H. Burnett. Cloth, illus..... **1.**  
Beautiful Joe's Paradise, cloth..... **1.**  
Joe's Boys, by L. M. Alcott. Cloth, illus..... **1.**

**New Books**



The Silver Maple,  
by M. Keith,  
author of Duncan Polite.

cloth..... **1.10**

The Second Generation. David Graham Philip, cloth..... **1.10**

Running Water. A. E. W. Mason, cloth..... **1.10**

The Flyers. Geo. Barr McCutcheon, cloth..... **1.10**

Puck of Pook's Hill. Kipling, cloth..... **1.20**

Invasion of 1910. LeQueux, cloth..... **1.20**

Chippinge Borough. Weyman, cloth..... **1.20**

No Friend Like a Sister. Carey, cloth..... **1.10**

Fenwick's Career, by Mrs. Humphrey Ward, cloth..... **1.20**

The Jungle. U Sinclair, cloth..... **1.10**

Coniston. W. Churchill, cloth..... **1.20**

On Common Ground. S. Preston, cloth..... **1.10**

Stambler. A. Thurston, cloth..... **1.20**

St. Cuthberts. Knowles, cloth..... **1.10**

Lady Baltimore. O. Wister, cloth..... **1.20**

Marriage of Wm. Ashe. Mrs. H. Ward, cloth..... **1.20**

Memoirs of a Great Detective. J. W. Murray, cloth..... **1.25**

The Woman in the Alcove. A. K. Green, cloth..... **1.10**

By Wit of Woman. Marchmont, cloth..... **1.10**

Undertow. Knowles, cloth..... **1.10**

The Fighting Chance. Chambers, cloth..... **1.10**

The Treasure of Heaven. Corelli, cloth..... **1.10**

A Lady of Rome. Crawford, cloth..... **1.20**

Sophy of Krovonja. Hope, cloth..... **1.20**

Half a Rogue. McGrath, cloth..... **1.10**

Sir Nigel. C. Doyle, cloth..... **1.10**

White Fang. J. London, cloth..... **1.20**

Prisoners. M. Cholmondeley, cloth..... **1.20**

The Pass. S. E. White, cloth..... **1.20**

Jane Cable. McCutcheon, cloth..... **1.10**

The Woman of Babylon. J. Hocking, cloth..... **1.10**

Adventures of Billy Topsail. Duncan, cloth..... **1.10**

**JRT'S HOME LIBRARY**  
 comprising titles secured from the world's best literature, printed from the best type, on good paper, and bound in uniform cloth.

**Price 45c per Vol.**  
 Ambra. W. Irving.  
 Aquary. Scott.  
 ak House. Charles Dickens.  
 le of Lammermoor. Scott.  
 ster and the Hearth. C. Reade.  
 spiracy of Pontiac. F. Parkman, jr.  
 el Deronda. Eliot.  
 id Copperfield. Charles Dickens.  
 cent of Man. Charles Darwin.  
 ine Comedy. Dante.  
 obey and Son. Charles Dickens.  
 al Grant. Geo. MacDonald.  
 e in Ea. le's Nest. C. M. Young.  
 ly Days of Christianity. F. W. Farrar.  
 cation. H. Spencer.  
 e Venner. O. W. Holmes.  
 rson's Essays.  
 Maid of Perth. Scott.  
 Principles. H. Spencer.  
 Faith and Freedom. W. Besant.  
 James of Nigel. Scott.  
 ch Revolution. Thos. Carlyle.  
 Mannerling. Scott.  
 old. Lytton.  
 ry Esmond. Thackeray.  
 eward. Chas. Kingsley.  
 ory of Civilization in Europe.  
 shoe. Scott.  
 e Eyre. C. Bronte.  
 a Halifax Gentleman. Mulock.  
 Days of Pompeii. Lytton.  
 of Christ. Farrar.  
 of Jesus. E. Renan.  
 le Dorrit. Charles Dickens.  
 le Minister. J. M. Barrie.  
 na Doone. Blackmore.  
 anly's Literary Essays.  
 ers of Florence. Mrs. Oliphant.  
 ers of Venice. Mrs. Oliphant.  
 quis of Lossie. Geo. MacDonald.  
 in Chuzzlewit. Chas. Dickens.  
 dlemarch. Eliot.  
 omes (The). Thackeray.  
 omes Nickleby. Chas. Dickens.  
 Curiosity Shop.  
 ur Twist. Charles Dickens.  
 Mutual Friend. Chas. Dickens.  
 demis (History of). Thackeray.  
 ril of the Peak. Scott.  
 wick Papers. Chas. Dickens.  
 Gauntlet. Scott.  
 at Edinburgh. Mrs. Oliphant.  
 ish Chiefs. J. Porter.  
 n Lamps of Architecture. Ruskin.  
 ibbie. Geo. MacDonald.  
 y of Jno. Paton.  
 of Two Cities. Chas. Dickens.  
 sman. Scott.  
 lma. Marie Corelli.  
 Burke of Ours. Charles Lever.  
 inians. Thackeray.  
 rley. Scott.  
 t's Mine's Mine. Geo. MacDonald

**EATON'S SPECIAL LIBRARY**  
 Our Price 19c

This series is neatly bound in dark cloth with headband, the titles in white lettering. The list of titles is for itself. (Where possible, give our choice, in case we are sold out books ordered.)  
 op's Fables.  
 e's Adventures in Wonderland and through the Looking Glass. Carroll.  
 an Nights Entertainments.  
 ril. Marie Corelli.  
 th. Rosa Carey.  
 t Diana. Rosa Carey.  
 and the City. Conan Doyle.  
 up by the Sea. Sir S. Baker.  
 dren of the Abbey. R. M. Roche.  
 d's History of England.  
 dmas Stories. Dickens.  
 cerning Isabel Carnaby. Ellen Hornoroff Fowler.  
 of Monte Christo. Dumas.  
 in Maude. M. J. Holmes.  
 el Deronda. Eliot.  
 id Copperfield. Dickens.  
 rlay. J. Fenimore Cooper.  
 mster. Hall Caine.  
 a Thorne. M. J. Holmes.  
 onovan. Edna Lyall.

**EATON'S SPECIAL LIBRARY—Cont'd.**  
 East Lynn. Mrs. Henry Wood.  
 Egyptian Princess. Ebers.  
 Elizabeth and Her German Garden.  
 Elsie Venner. O. W. Holmes.  
 English Orphans. Mary J. Holmes.  
 Ernest Maltravers. Bulwer Lytton.  
 Ethelyn's Mistake. Mary J. Holmes.  
 Family Pride. Fleming.  
 Firm of Girdlestone. Conan Doyle.  
 First Violin. Jessie Fothergill.  
 Flat Iron for a Farthing. Mrs. Ewing.  
 Fortunes of Nigel. Scott.  
 Gold Elsie. Marlitt.  
 Green Mountain Boys. D. P. Thompson.  
 Great Expectations. Dickens.  
 Grimms' Fairy Tales.  
 Gulliver's Travels. Dean Swift.  
 Hard Times. Dickens.  
 Hardy Norseman. Edna Lyall.  
 Homestead on the Hillside. Holmes.  
 Hypatia. Chas. Kingsley.  
 In the Golden Days. Lyall.  
 Ishmael. Southworth.  
 Ivanhoe. Scott.  
 Juckanapes. Ewing.  
 Jane Eyre. Bronte.  
 Kenelm Chillingly. Lytton.  
 Kenilworth. Scott.  
 Knight Errant. Lyall.  
 Lamplighter. Cummins.  
 Last Days of Pompeii. Lytton.  
 Last of Barons. Lytton.  
 Lena Rivers. M. J. Holmes.  
 Little Minister. J. M. Barrie.  
 Lorna Doone. Blackmore.  
 Maggie Miller. M. J. Holmes.  
 Marian Gray. M. J. Holmes.  
 Meadowbrook. M. J. Holmes.  
 Merie's Crusade. Carey.  
 Micah Clarke. Doyle.  
 Middlemarch. Eliot.  
 Mildred. M. J. Holmes.  
 Minister's Wooing. Stowe.  
 My Lady Nicotine. Barrie.  
 Newcomes. Thackeray.  
 Night and Morning. Lytton.  
 Not Like Other Girls. Carey.  
 Oliver Twist. Dickens.  
 Only the Governess. Carey.  
 Our Bessie. Carey.  
 Our Mutual Friend. Dickens.  
 Owl's Nest. Marlitt.  
 Pathfinder. Cooper.  
 Pendennis. Thackeray.  
 Pickwick Papers. Dickens.  
 Pilgrim's Progress. Bunyan.  
 Pilot. Cooper. Pioneers. Cooper.  
 Pirate. Scott. Prairie. Cooper.  
 Red Rover. Cooper.  
 Robinson Crusoe. De Foe.  
 Romance of Two Worlds. Corelli.  
 Samantha at Saratoga. M. Holley.  
 Scarlet Letter. Hawthorne.  
 Shoeborn Cotta Family. Charles.  
 Scottish Chiefs. Porter.  
 Self Raised. Shirley. Bronte.  
 Shadow of a Crime. Caine.  
 Sign of the Four. Doyle.  
 Silence of Dean Maitland. M. Gray.  
 Sketch Book. Irving.  
 Spy. Cooper.  
 Stickit Minister. Crockett.  
 Study in Scarlet. Conan Doyle.  
 Swiss Family Robinson. Wess.  
 Tale of Two Cities. Dickens.  
 Tales from Shakespeare. Lamb.  
 Tempest and Sunshine. Holmes.  
 Thaddeus of Warsaw. Porter.  
 Thelma. Corelli.  
 Three Men in a Boat. Jerome.  
 Tom Brown's School Days. Hughes.  
 Tom Brown at Oxford. Hughes.  
 Tour of the World in 80 Days. Verne.  
 Treasure Island. Stevenson.  
 Two Admirals. Cooper.  
 Uarda. Ebers.  
 Uncle Tom's Cabin. B. Stowe.  
 Under Two Flags. Ouida.  
 Vendetta. Corelli.  
 Virginians. Thackeray.  
 Water Witch. Cooper.  
 Waverley. Scott.  
 We Two. Lyall.  
 Westward Ho. Chas. Kingsley.  
 White Company. Doyle.  
 Winx and Wing. Cooper.  
 Window in Thrums. Barrie.  
 Willy Rolly. Carleton.  
 Wonder Book. Hawthorne.  
 Won by Waiting. Lyall.  
 Wormwood. Corelli.

**THE ADVANCE LIBRARY**  
 This is a splendid series of popular and standard works, printed on pure white paper from new plates, extra well bound in dark cloth.

**Price 25 cents**  
 Where possible give second choice.  
 Esop's Fables. Alhambra. Irving.  
 Adam Bede. Geo. Eliot.  
 Alice. Bulwer Lytton.  
 An American Girl in London. Duncan.  
 Andersen's Fairy Tales.  
 Antiquary. Scott. Ardash. Corelli.  
 Arabian Nights' Entertainments.  
 Baron Munchausen.  
 Betroth'd. Scott.  
 Bondman. Hull Caine.  
 Cast up by the Sea. Sir S. Baker.  
 Caxtons, The. Bulwer Lytton.  
 Charles O'Malley. Lever.  
 Child's History of England. Dickens.  
 Cleopatra. Haggard.  
 Conquest of Peru. Prescott.  
 Daniel Deronda. Eliot.  
 Data of Ethics. H. Spencer.  
 David Copperfield. Dickens.  
 Descent of Man. Chas. Darwin.  
 D'vereux. Bulwer Lytton.  
 Disowned. Bulwer Lytton.  
 Dombey and Son. Dickens.  
 Donovan. Lyall.  
 Don Quixote. Cervantes.  
 Elsie Venner. Emerson's Essays.  
 Ernest Maltravers. Lytton.  
 Fair Maid of Perth. Scott.  
 Far from the Madding Crowd. Hardy.  
 First Principles. H. Spencer.  
 Fortunes of Nigel. Scott.  
 French Revolution. Carlyle.  
 Green Mountain Boys. D. P. Thompson.  
 Guy Mannerling. Scott.  
 Handy Andy. Lover.  
 Harold. Lytton.  
 Heir of Redcliffe. C. M. Young.  
 Henry Esmond. Thackeray.  
 Hunchback of Notre Dame. Hugo.  
 It's Never Too Late to Mend. Reade.  
 Ivanhoe. Scott.  
 John Halifax, Gentleman. Mulock.  
 Joseph Balsamo. A. Dumas.  
 Kenilworth. Scott.  
 Koran of Mohammed.  
 Le Miserables. Hugo.  
 Life of Christ. Getkies.  
 Lamplighter. Cummins.  
 Last Days of Pompeii. Lytton.  
 Last of the Mohicans. Cooper.  
 Lorna Doone. Blackmore.  
 Memoirs of a Physician. Dumas.  
 Micah Clarke. Doyle.  
 Middlemarch. Eliot.  
 Mill on the Floss. Eliot.  
 Monastery. Scott.  
 Newcomes. Thackeray.  
 Nicholas Nickleby. Chas. Dickens.  
 Night and Morning. Lytton.  
 Origin of Species. Chas. Darwin.  
 Old Curiosity Shop. Chas. Dickens.  
 Oliver Twist. Charles Dickens.  
 Our Mutual Friend. Chas. Dickens.  
 Paul Clifford. Lytton.  
 Pelham. Lytton.  
 Peveril of the Peak. Scott.  
 Pickwick Papers. Chas. Dickens.  
 Pioneers. Cooper.  
 Prairie. The. Cooper.  
 Quentin Durward. Scott.  
 Red Gauntlet. Scott.  
 Reproach of Annesley. M. Gray.  
 Return of the Native. Hardy.  
 Rlenzi. Lytton.  
 Robinson Crusoe. Defoe.  
 Rob Roy. Scott. Romola. Eliot.  
 Scottish Chiefs. J. Porter.  
 Silas Marner. Eliot.  
 Son of Hagar. H. Caine.  
 Tale of Two Cities. Dickens.  
 Talisman. Scott.  
 Thelma. Marie Corelli.  
 Three Musketeers. Dumas.  
 Tofers of the Sea. Hugo.  
 Tom Brown's School Days. Hughes.  
 Tom Brown at Oxford. Hughes.  
 Uncle Tom's Cabin. H. B. Stowe.  
 Vanity Fair. Thackeray.  
 Waverley. Scott.  
 Westward Ho. Kingsley.  
 We Two. Lyall.  
 What's Bred in the Bone. G. Allen.  
 Woodlanders. Thos. Hardy.  
 Woodstock. Scott.

**THE ILLUSTRATED VADE MECUM SERIES**



**H A N D Y** **V O L U M E**

This popular line is bound in pretty silk cloth cover, size 16 mo., neatly boxed.

**Price 23c**  
 Autocrat of the Breakfast Table. Holmes.  
 Abide in Christ. Murray.  
 Beecher's Addresses.  
 Best Thoughts. Drummond.  
 Bacon's Essays. Brook's Addresses.  
 Courtship of Miles Standish. Longfellow.  
 Christie's Old Organ. Walton.  
 Changed Cross.  
 Child's Garden of Verses. Stevenson.  
 Christmas Carol. Dickens.  
 Coming to Christ. Murray.  
 Cranford. Mrs. Gaskell.  
 Crown of Wild Olives. Ruskin.  
 Drummond's Addresses.  
 Discourses of Epictetus.  
 Dream Life. Mitchell.  
 Emerson's Essays. 1st Series.  
 Emerson's Essays. 2nd Series.  
 Essays of Elia. Lamb.  
 Ethics of the Dust. Ruskin.  
 Evangeline. Longfellow.  
 Elizabeth and Her German Garden.  
 Fairy Land of Science. Buckley.  
 Greek Heroes. Kingsley. Gold Dust.  
 Heroes and Hero Worship. Carlyle.  
 Hiawatha. Longfellow.  
 House of Seven Gables. Hawthorne.  
 Imitation of Christ. Thos. A Kempis.  
 Idle Thoughts of an Idle Fellow.  
 Idyls of the King. Tennyson.  
 In Memoriam. Tennyson.  
 Jessica's First Prayer. Stretton.  
 John Ploughman's Pictures. Spurgeon.  
 John Ploughman's Talks. Spurgeon.  
 Kaff for Master's Use. Havergal.  
 Lady. Lady of the Lake. Scott.  
 Lady Rookh. Moore.  
 Lays of Ancient Rome. Macanlay.  
 Lucie. Meredith. Line upon Line.  
 Light of Asia. Arnold.  
 Light that Failed. Kipling.  
 My King and His Service. Havergal.  
 Master of Ballantrae. Stevenson.  
 Morning Thoughts. Havergal.  
 Mosses from an Old Manse. Hawthorne.  
 Natural Law in the Spiritual World. Drummond.  
 Nature Addresses. Peep of Day.  
 Precept upon Precept.  
 Paradise Lost. Milton.  
 Paradise Regained. Milton.  
 Paul and Virginia.  
 Pleasures of Life. Lubbock.  
 Prince of the House of David. Ingraham. Prue and I. Curtis.  
 Queen of the Air. Ruskin.  
 Rubaiyat of Omar Khayyam.  
 Rub and his Friends. Brown.  
 Representative Men. Emerson.  
 Reveries of a Bachelor. Mitchell.  
 Shepherd Psalm. Meyer.  
 Sartor Resartus. Carlyle.  
 Scarlet Letter. Hawthorne.  
 Shakespeare's Heroines.  
 Steps into the Blessed Life. Meyer.  
 Tales from Shakespeare. Lamb.  
 Tanglewood Tales. Hawthorne.  
 Ten Nights in a Bar-room. Arthur.  
 Thoughts of Marcus Aurelius.  
 Three Told Tales. Hawthorne.  
 Uncle Tom's Cabin. Stowe.  
 Vicar of Wakefield. Goldsmith.  
 Walden. Thoreau.  
 Water Babies. Kingsley.  
 Window in Thrums. Barrie.  
 Wonder Book. Hawthorne.

See inside page of back cover for Everyman's Library

HARKAWAY SERIES

By Bracebridge Hemyng Cloth, Price 25c each

- 1. Jack Harkaway's School Days.
2. Jack Harkaway After School Days
3. Jack Harkaway Afloat and Ashore
4. Jack Harkaway at Oxford, Part 1.
5. Jack Harkaway at Oxford, Part 2
6. Jack Harkaway Among the Brigands, Part 1.
7. Jack Harkaway Among the Brigands, Part 2.
8. Jack Harkaway's Adventures Around the World.
9. Jack Harkaway's Adventures in America and Cuba.
10. Jack Harkaway's Adventures in China.
11. Jack Harkaway's Adventures in Greece, Part 1.
12. Jack Harkaway's Adventures in Greece, Part 2.
13. Jack Harkaway's Adventures in Australia.
14. Jack Harkaway and His Boy Tinker, Part 1.
15. Jack Harkaway and His Boy Tinker, Part 2.

RUGBY SERIES FOR BOYS

Bound in neat cloth; every story is recommended for boys' reading.

Price 25c



- Adrift in New York. H. Alger.
Boris the Bear Hunter. F. Wislaw.
Bound to Rise. H. Alger.
Brave and Bold. H. Alger.
Congo Rovers. H. Collingwood.
Dick Sand. Jules Verne.
Do and Dare. H. Alger.

- Eight Hundred Leagues in the Amazon. Verne.
Erling the Bold. Ballantyne.
Every Inch a Sailor. Gordon Stables.
Facing the World. H. Alger.
Gascoyne, The Sandalwood Trader. Ballantyne.
Gold'n Galleon. H. Leighton.
Herbert Cart-r's Legacy. H. Alger.
How Jack Mackenzie Won His Epaul-ettes. G. Stables.
Jackanapes. Ewing.
Log of the Flying Fish. Collingwood.
Luke Walton, the Chicago Newsboy. H. Alger.
Mother Carey's Chicken. G. M. Fenn.
Nat, The Naturalist. G. M. Fenn.
Olaf, The Glorious. G. M. Fenn.
Only an Irish Boy. H. Alger.
Paul, The Pedlar. H. Alger.
Red Eric. Ballantyne.
Risen from the Ranks. H. Alger.
Rough Shaking. A. Geo. Macdonald.
Sam's Chance. H. Alger.
Slow and Sure. H. Alger.
Store Boy, The. H. Alger.
Story of Jno. G. Paton. Rev. Jas. Paton.
Strong and Steady. H. Alger.
To Greenland and the Pole. Stables.
Tom, The Bootblack. H. Alger.
Wreck of the Golden Fleece. R. Leighton.
Young Outlaw. The. H. Alger.
Young Salsman. H. Alger.
Young Rajah. Kingston.

BUSTER BROWN AND FOXY GRANDPA BOOKS

Popular Edition on Illus. in Colors

Each 50c

- Buster Brown and His Resolutions
Buster Brown and His Dog Tige
Buster Brown's Pranks
Buster Brown's Antics on the Farm
Foxy Grandpa's Surprises
Foxy Grandpa Up-to-Date
New Adventure of Foxy Grandpa
Foxy Grandpa's Mother Goose
Foxy Grandpa's Frolics

HENTY BOOKS FOR BOYS Cloth, Price 19c

- Among Malay Pirates.
The Cornet of Horse. Jack Archer.
Rujub the Juggler. The Boy Knight.
Colonel Thorndyke's Secret.
The Golden Canon.
The Young Midshipman.

YOUNG PEOPLE'S LIBRARY

A series of choice literature for children, selected from the best and most popular works, and profusely illustrated by the most famous artists, making the most attractive series of juvenile classics.

Uniform Size, Square, 16mo Our Price, 25c each

- The Adventures of Robinson Crusoe. 70 illustrations.
Alice's Adventures in Wonderland. 42 illustrations.
Arabian Nights' Enter. 130 illus.
Aesop's Fables. 62 illustrations.
Aunt Martha's Corner Cupboard. By Mary and Elizabeth Kirby. 54 illus.
Andersen's Fairy Tales. 75 illus.
Bunyan's Pilgrim's Progress. 4 illus.
A Child's Story of the Bible. 72 illus.
A Child's Life of Christ. 49 illus.
Christopher Columbus and the Discovery of America. 70 illustrations.
Dickens' Child's History of England. 80 illustrations.
Explorations and Adventure in Africa. Flower Fables. By Alcott. 50 illus.
Grimm's Fairy Tales. 50 illustrations.
Gulliver's Travels. 50 illustrations.
Mother Goose's Rhymes. Jingles and Fairy Tales. 231 illustrations.
Story of Frodo's Seas.
Swiss Family Robinson. 50 illus.
Through the Looking Glass and What Alice Found There. 50 illustrations.
Uncle Tom's Cabin. 90 illustrations.
Water Babies. By Kingsley. 81 illus.
Wood's Natural History. 80 illus.
Josephine, Empress of France.
Romulus, the Founder of Rome. 49 illustrations.
Alexander the Great: King of Macedonia. 51 illustrations.
Hannibal, the Carthaginian. 37 illustrations.
Julius Caesar, the Roman Conqueror. 44 illustrations.
Alfred the Great, of England. 40 illustrations.
William the Conqueror, of England. 43 illustrations.
Mary Queen of Scots. 45 illustrations.
Queen Elizabeth, of England. 49 illustrations.
King Charles the First, of England. 41 illustrations.
King Charles the Second, of England. 38 illustrations.
Marie Antoinette, Queen of France.
Madame Roland: a Heroine of the French Revolution. 42 illustrations.

THE PETER RABBIT AND LITTLE BLACK MINGO SERIES

This is a very popular series of children's Books, printed on plate paper and beautifully illustrated in colors



Each 25c

- The Tale of Peter Rabbit.
The Tale of Squirrel Nutkin.
The Tailor of Gloucester.
The Tale of Benjamin Bunny.
The Tale of Two Bad Mice.
The Story of Little Black Mingo.
The Story of Little Black Quibba.
Tiggy Winkle.
Old Nursery Rhymes.
Pie and the Patty Pan.
Four Little Sailors.
Little Red Riding Hood.
Keeper Jack.
Story of the Little Deggie's Head.

ALGER SERIES FOR BOYS

Firmly bound in cloth, good clear type.

Price 15c each

- Adrift in New York. Andy Gordon.
Andy Grant's Pluck. Bob Burton.
Bound to Rise. Brave and Bold.
Cash Boy. Chester Rand.
Driven from Home. Eric Tr in Boy.
Facing the World. Helping Himself.
Hector's Inheritance. Jack's Ward.
In a New World. Making His Way.
Jed, the Poorhouse Boy.
Julius, the Street Boy.
Only an Irish Boy. Phil, the Fiddler.
Ralph Raymond's Heir.
Risen from the Ranks.
Sam's Chance. Shifting for Himself.
Sink and Swim. Strive and Succeed.
Store Boy. Strong and Steady.
Tin Box. Tony, the Tramp.
Tom, the Bootblack. Try and Trust.
Young Acrobat. Young Salesman.

ATLAS, GLOBES, ETC.

- Pocket Atlas of the World, Historical, Political, Commercial, combining map of every State, Continent, Canadian Province, etc., paper ed. .25
Imperial Atlas, cloth cover. .75
Phillip's Popular Atlas. .75
20th Century Citizen's Atlas of the World, by J. G. Barthelme. 5.00
Globe, 6 in., on wire stand. .25
Globe, 6 in., plain, height 10 inch, wood stand. .90
Globe, 9 in., plain, height 16 in., bronze stand. 3.75
Globe, 9 in., meridian, height 17 inch. 4.75
Globe, 12 in., plain, height 20 in. 5.00
Globe, 12 in., meridian, height 21 inch. 6.25
Globe 12 in., plain, height 23 in., in bronzed plain iron stand, with incline axis. 7.50
Globe 9 inch, complete stand, with nickel meridian divided into half degrees, horizon and hour circle, height 19 inches. 9.00
Globe, 12 in., com., height 13 in. 8.75

SCHOOL MAPS

- Size 50 x 58 inches, mounted on cloth rollers. Dominion. 2.75
Ontario. 2.75
New Map of Dominion of Canada and Newfoundland, size 84x60 ins. 4.50
New Map of Ontario, including New Ontario, 71 x 51 inches. 4.50
Numerical Frames, 8x11 100 balls. .25
Size 9x12, 144 balls. .35

DICTIONARIES

- Webster's New Unabridged Dictionary greatly enlarged and thoroughly revised up to date, in sheep leather and thumb index. 2.25
Chambers' English Dictionary, new edition, cloth price. 3.50
Funk & Wagnell's Standard Dictionary of the English language, full sheep binding, thumb index, complete in one volume. 11.50
Webster's International Dictionary, full sheep binding, thumb index. 11.50
The Concise English Dictionary by Chas. Annandale, cloth edition. .85
Half Morocco. 1.75
Student's Standard. 2.25
Nuttall's Pronouncing, with appendix. .75
Chamber's Etymological. .90
Webster's English. 10.20.45.65
Clear Type Pronouncing Dictionary. .13
Blackie's Standard Dictionary. .23
Walker's Pronouncing Dictionary, cloth. .20
Vest Pocket Dictionary, leather. .13
Cloth. .10
French English, leather. .35
German English, leather. .35
Cassell's French, German, or Latin, each. .85
Routeledge's French, German, Latin, Italian or Spanish, each. .40
Liddell & Scott's Greek Lexicon 1.25

POPULAR MAGAZINES

When ordering Magazines by Mail always state with what month you wish your subscription to begin. English Magazines do not take effect until five weeks after ordering. Prices quoted on application for one of the English or American Magazines not mentioned here. The prices are subject to change. Owing to new postal regulations the prices have been advanced on magazines with pattern supplements. We are not responsible for copies lost in the mail.

- Subscribers wishing to change address of magazine will kindly notify us one month in advance. Per year:
Argosy.... 1.63
Answers (weekly)..... 1.63
British Weekly..... 1.25
Boys' Own Paper..... 1.25
Black and White, Am. reprint 5.00
Black Cat..... 1.00
Comp. Politian..... 1.00
Canadian Magazine..... 1.00
Chambers'..... 1.00
Cassell's..... 1.00
Captain..... 1.00
Cornhill..... 1.00
C. B. Fry's..... 1.00
Chims..... 1.00
Etude..... 1.00
Elite Styles..... 1.00
Everybody's..... 1.00
Family Herald..... 1.00
Forum (Quarterly)..... 2.00
Family Journal..... 1.00
Gentlemen (weekly)..... 1.00
Graphic (including Xmas and summer numbers)..... 9.00
Girls' Own Paper..... 1.00
Girls' Realm..... 2.00
Harper's Monthly..... 3.00
Harper's Bazaar..... 1.00
Illustr. Loudon News, Am. rept., 5.00
Illustrated Loudon News, Eng. Edition, (including Xmas and summer numbers)..... 9.00
Junior Toilettes..... 1.00
Ladies' Home Journal..... 1.00
Literary Digest, new subs..... 1.00
Literary Digest, renewals..... 1.00
London Magazine..... 1.00
Ladies' Pictoria (Eng. weekly)..... 1.00
Lady's Realm..... 1.00
Ladies' World (including post. Munsey's)..... 1.00
McClure's..... 1.00
North American Review..... 4.00
Novel (Eng. sh)..... 1.00
Outing..... 3.00
Our Home (Eng. Weekly) with terms..... 2.00
Pictorial Review..... 1.00
Pearson's American Ed..... 1.00
Pearson's (English Edition)..... 1.00
Pall Mall (English)..... 1.00
Penny Illustrated Paper (wkly)..... 1.00
Queen (English weekly)..... 1.00
Review of Reviews (English)..... 1.00
Review of Reviews (American)..... 1.00
Rapid Review (English)..... 1.00
Royal Magazine (English)..... 1.00
Strand (English)..... 1.00
Strand (American)..... 1.00
Success..... 1.00
St. Nicholas..... 1.00
Sunday Strand (English)..... 1.00
Scribner's..... 1.00
Smart Set..... 1.00
Sketch (English weekly)..... 1.00
Sunday at Home..... 1.00
Sat. Evening Post..... 1.00
Saturday Night..... 1.00
Studio (English)..... 1.00
Scrap Book..... 1.00
Trained Nurse..... 1.00
Tit-Bits..... 1.00
Wide World..... 1.00
Wind-or..... 1.00
Woman at Home..... 1.00
Woman's Home Companion..... 1.00
World and His Wife (English)..... 1.00
Weldon's Ladies' Journal (with Supplements)..... 2.00
Weldon's Home Dressmaker..... 1.00
Weldon's Illus. Dressmaker..... 1.00
Bazaar of Children's Fashions..... 1.00

**WORKS BY TALBOT BAINES REID**  
Popular Writer of Boys' School Stories.

**Cloth, illus., 65c each**  
Fifth Form of St. Dominic's  
Friend Smith Reginald Cruden  
Features of a Three Guinea Watch  
Dick and Harry  
Master of the Shell  
Cock House at Follgarth  
Living with a Bad Name

**THE WELLESLEY SERIES FOR GIRLS**

Cloth Bound  
**Price, each 25c**  
Diana Carey.  
El Carey.  
Little Hannah. Meade  
Nes. Newberry.  
The Cherry. Meade.  
The Kingdome. "  
The Clock. Molesworth.  
The Girl. Meade.  
The Drinkwater.  
The To-Day. Adams.  
The Beaton. A. L. Rouse.  
The Windmill. Ewing.  
The Investments. Newberry.  
The Morning. Meade.  
The Pupil. Robbins.  
The Newberry.  
The Way Out. H. Benning.  
The Girl. C. A. Jones.  
The Beautiful. Meade.  
The Meade.  
The Goblin. Macdonald.  
The R. d. Meade.  
The Princess. Newberry.  
The Cotta Family. Charles.  
The Sixteen. Ewing.  
The Short Life. Ewing.  
The Girl Graduate. Meade.  
The Bright Girl. Armstrong.  
The Naughty Girl. Meade.  
The Odd Girl. Armstrong.  
The Kitty. Meade.  
The Girl.

**New Series of Henty Books, bound in best cloth, illustrated, Price 45c**

Mike and Dyke.  
The Light of Conquest.  
The Deer Pluck. By England's Aid.  
The Prince Charles.  
The Best of Brave. Cat of Bubastes.  
The Bayley's Heir.  
The Lion and the Raven.  
The Death. For the Temple.  
The Name and Fame.  
The St. Mark. Final Reckoning.  
The Reign of Terror.  
The Freedom's Cause.  
The of the North.  
The Hand and Settler.  
The Age and Green.  
The Voyage for England.  
The 28th. Through the Fray.  
The Old Flag.  
The Drake's Flag.  
The Wolfe in Canada.  
The Lee in Virginia.  
The Carthaginian.  
The Clive in India.

**M. BALLANTYNE'S STORIES FOR BOYS**

Bound in cloth, with design in colors.  
**Price 35c each**  
The Author's Adventures  
The Sea  
The Wain's Bride. A  
The of the Water Wastall. The  
The and the Garden. The  
The Red and Married  
The Queen  
The in the Red Brigade  
The and the Boys. The  
The man and the Ar. The. The  
The joggie and a  
Theosopher Jack  
The to Christ. The  
The Man's Revenge. The  
The Months to the Cape

**THE CAMBRIDGE CLASSICS**

This is a very attractive series bound in cloth, with artistic stampings in white leaf, embellished with inlaid medallion portraits.

Size 4 x 6, price, each 15c

Abbe Constantin. L. Halevy.  
Adrift in New York. Alker.  
Adventures of a Brownie. Mulock.  
Aeso's Fables  
Alice in Wonderland. Carroll.  
A. I. Aboard. Optic.  
Allis Well That Ends Well. Shakespeare  
Auld Licht Idyls. J. M. Barrie.  
Autoerotic of the Breakfast. Tubie.  
Bacon's Essays. O. W. Holmes  
Beauty and Nature. Ruskin.  
Beyond the City. Doyle.  
Biglow Papers. Lowell.  
Bitter Sweet. Halland.  
Boat Club. O. Optic.  
Book of Golden Deeds. Yonge.  
Bound to Rise. Alker.  
Boy Hunters. M. Reid.  
Brockbridge Hall. Irving.  
Brave and Bold. Alker.  
Brownies. The. Mrs. Ewing.  
Brownies Poems, Mrs  
Brownings Poems, Robert,  
Burns' Poems.  
Cash Boy. Alker.  
Childe Harolds Pilgrimage. Byron.  
Childs' History of England. Dickens.  
Concerning Isabel Curmay. Fowler.  
Courtship of Miles Standish.  
Cousin Maude. M. J. Holmes.  
Cranford. Mrs Gaskell.  
Cricketer on the Hearth. Dickens.  
Crown of Wild Olive. Ruskin.  
Do and Dare. Alker.  
Dolly Di. Lognes. Hope.  
Dora Deane. M. J. Holmes.  
Dream Life. Ik Marvel.  
Driven From Home. Alker.  
Drummond's Addresses  
Emerson's Es-says.  
Emerson's Poems,  
Erie Train Boy. Alker.  
Ethics of the Dust. Ruskin.  
Evangeline. Longfellow  
Facing the World. Alker.  
Familiar Quotations. Bartlett.  
Favorite Poems  
Fifteen Decisive Battles. Creasy.  
Flower Fables. Alcott.  
Grandfather's Chair. Hawthorne.  
Greek Heroes. Kingsley.  
House of Seven Gables. Hawthorne.  
Idle Thoughts of an Idle Fellow  
Imitation of Christ. T. A. Kempis.  
In His Steps. C. M. Sheldon.  
In School and Out. O. Optic.  
Jackanapes. Ewing.  
Jane Eyre. C. Brown.  
John Bullfax. Mulock.  
Julius Caesar. Shakespeare.

Kings' Stratagem. Weyman.  
Lady of Lake. Scott.  
Lalla Rookh. Moore.  
Lamb's Es-says of Elia.  
Lamb's Tales from Shakespeare.  
Last Es-says. Lamb.  
Lays of Ancient Rome. Macaulay.  
Little by Little. O. Optic.  
Little Lame Prince. Mulock.  
Little Mini-ter. J. M. Barrie.  
Lorna Doone. Blackmore.  
Lucifer. O. Merodith.  
Macbeth. Shakespeare.  
Marmion. Scott.  
Masterpieces from Dickens.  
Masterpieces from Eliot.  
Masterpieces from Kingsley.  
Midsummer Nights Dream  
Mill On The Floss. Eliot. Shakespeare  
Morning in Florence. Ruskin.  
Mini-ter's Wooing. Stowe.  
Mosses From An Old Manse.  
Natural Law in The Spiritual World.  
Now or Never. O. Optic. Drummond.  
Old Time Fairy Tales.  
Paradise Lost. Milton.  
Pleasures of Life. Lubbock.  
Poor and Proud. Optic.  
Prince of House of David. Ingraham  
Princess. Tennyson  
Professor at Breakfast Table.  
Queen of The Air. Ruskin.  
Rab and His Friends. Brown.  
Representative Men. Emerson.  
Reveries of a Bachelor. Marvel.  
Robin Hood and His Merry Men.  
Romola. Eliot.  
Rollo in London. Abbott.  
Rollo in Switzerland. Abbott.  
Rollo in Switzerland. Abbott.  
Rose and The Ring. Thackeray.  
Rubaiyat of Omar Khayyam.  
Samantha at Saratoga. Holley.  
Sartor Resartus. Carlyle.  
Springing Heavenward. Prentiss.  
Stickit Minister. S. R. Crockett.  
Storo Boy. Alker.  
Tanglewood Tales. Hawthorne.  
Tempest. Shakespeare.  
Ten Nights in a Bar-room. Arthur.  
Three Men in a Boat. Jerome.  
Through The Looking Glass. Carroll.  
Try Again. Optic.  
Uncle Tom's Cabin. Stowe.  
Vandy Fair. Thackeray.  
Vicar of Wakefield. Goldsmith.  
Water Babies. Kingsley.  
Wee Macgregor. Bell.  
Window in Thrums. Barrie.  
Wonder Book. Hawthorne.

**STANDARD AND POPULAR NOVELS**

Bound in attractive paper covers, with frontispiece, good clear type.

Price 10c each

Agatha Webb. O. K. Green.  
As a Man Lives. E. P. Oppenheim.  
Albert Gate Affair. The. Louis Tracy.  
Against Odds. L. L. Lynch.  
Across the World for a Wife. Guy Boothby.  
Adventures of Martin Hewitt. Morrison.  
Barnaby Rudge. Dickens.  
Blunders of a Bashful Man.  
Bid For Fortune. A. Guy Boothby.  
Bound to Win. Hawley Smart.  
Broken Bonds. Hawley Smart.  
Crimson Blind. The. F. M. White.  
Comedies of Courtship. A. Hope.  
Circular Study. The. A. K. Green.  
Captain Landon. R. H. Savage.  
Chronicles of Martin Hewitt. A. Morrison.  
Christine of the Hills. Pemberton.  
Charles O'Malley. Chas. Lever.  
Dombey and Son. Dickens.  
Dancesbury House. Mrs. H. Wood.  
Dorington Feed Box. The. Morrison.  
Fatal Legacy. A. Louis Tracy.  
Fog Princess. The. F. Warden.  
From Post to Finish. H. Smart.  
Fighting Troubadour. The. Gunter.  
False Start. A. H. Smart.  
Helen's Babies. Jno. Habberton.  
Hand and Ring. A. K. Green.  
Hard Lines. H. Smart.  
Half a Hero. A. Hope.  
Innocents Abroad. M. Twain.  
In Strange Company. Guy Boothby.  
Ivanhoe. Scott.  
Jacob Faithful. Capt. Marryat.  
Japhet in Search of a Father. Capt. Marryat.  
Leavenworth Case. The. A. K. Green.  
Love Made Manifest. Guy Boothby.  
Looking Backward. E. Bellamy.  
Last Days of Pompeii. Lytton.  
Midshipman Easy. Capt. Marryat.  
Martin Chuzzlewit. Dickens.  
Mr. Barnes of New York. Gunter.  
Market Harborough. Whyte-Melville.  
Martin Hewitt, Investigator. A. Morrison.  
Man of the Hour. The. Sir W. Mag-nay.  
Millionaire of Yesterday. A. E. P. Oppenheim.  
My Indian Queen. Guy Boothby.  
My Strangest Case. Guy Boothby.  
Millions of Mis-chief. H. Hill.  
Nicholas Nickleby. Dickens.  
One of My Sons. A. K. Green.  
Oliver Twist. Dickens.  
Other People's Children. Habberton.  
Old Curiosity Shop. Dickens.  
Peter Simple. Capt. Marryat.  
Pickwick Papers. Dickens.  
Princess of Copper. The. Gunter.  
Prince of Swindler. A. Guy Boothby.  
Prince of Sinners. A. E. P. Oppenheim.  
Prince in the Garret. A. Gunter.  
Red Chancellor. The. Sir W. Mag-nay.  
Red Rat's Daughter. The. Boothby.  
Right Sort. The. Mrs. Kennard.  
Race for a Wife. A. H. Smart.  
Strange Disappearance. A. A. K. Green.  
Saddle and Sabre. H. Smart.  
Sensational Case. A. F. Warden.  
Sunshine and Snow. H. Smart.  
Sarabedon. Whyte-Melville.  
Survivor. The. E. P. Oppenheim.  
Sword in the Air. The. Gunter.  
To Loeward. M. Crawford.  
Uncle Remus. J. C. Harris.  
Unseen Hand. The. Lynch.  
Valentine Vox. H. Cockton.  
Viking Skull. The. R. Carling.  
Westward Ho. Chas. Kingsley.  
World's Great Snare. The. E. P. Oppenheim.  
Zoraida. Wm. LeQuex.

**WORKS BY EMMA JANE WORBOISE**

Cloth, bevelled edges  
**Price 45c each**

Noble Born The Heirs of Errington  
House of Bondage Violet Vaughan  
Millicent Kendrick Thornycroft Hall  
Joan Carlisbroke His Next of Kin  
The Fortunes of Cyril Denham  
Father Fabian Fortune's Favorite  
Mr. Montmorency's Money Sissie  
Overdale Grey and Gold  
Crystabel St. Beatha's

**WORKS BY AMY LE FEUVRE**

Cloth, illus.  
Father's Mistress..... 65c  
Odd Made Even..... 65c  
On the Edge of the Moor..... 40c  
Carved Cupboard..... 40c  
Dwell Deep..... 40c  
Jill's Red Dog..... 40c  
Legend Led..... 40c  
Little Maid..... 40c  
Odd..... 40c  
A Puzzling Pair..... 40c

**WORKS BY L. M. ALCOTT**

Popular Writer for Girls  
**Cloth, each 40c**  
An Old Fashioned Girl Little Men  
Aunt Jo's Scrap Bag Eight Cousins  
Little Women and Little Women  
Married Jack and Jill  
Linn's Library Shawl Straps  
Spinning Wheel Stories  
Silver Pitchers Rose in Bloom  
Under the Lilacs  
Work and Beginning Again

**A. SWAN SERIES**

Cloth, Price 25c each  
Across Her Path Alderside  
Carlowitz Doris Cheyne  
Dorothy Kirke Divided House, A  
Hazel & Sons Sundered Hearts  
Shadowed Lives Secret Panel  
Twice Tired The Bonnie Jean  
Ursula Vivian Wrongs Righted  
Vexed Inheritance, A

**A. SWAN SERIES**

Silk Cloth, Decorated.  
**Price, 75c each**  
Briar and Palm The Gates of Eden  
The Guinea-tamp A Lost Ideal  
Maitland - Lauriston  
St. Veda's  
Who Shall Serve Shella

# Shilling Books for Boys and Girls

ALL CLOTH BOUND.

## Special Price 17c Each

ALL CLOTH BOUND.

### BESSIE BOOKS

Price 17c each

Bessie at the Seaside.  
Bessie in the City.  
Bessie and Her Friends.  
Bessie Among the Mountains.  
Bessie at School.  
Bessie on her Travels.

### BOYS' AND GIRLS' SERIES

Alison's Ambition. Mary Hampden.  
Audrey, or Children of Light. Walton  
Arthur Ranyard's Training. E. Leslie  
As Many as Touched Him.  
Annie Deloraine's Aunt. E. A. Bland.  
Aunt Selma's Legacy.  
Bravely Borne or Archie's Cross. Silke  
Boys of Highfield, The; or the Hero  
of Chancery House.  
Boys Will be Boys. Geo. E. Sargeant.  
Boy Who Never Lost a Chance. T. E.  
Annette Lyster.  
Ben Froggett or Little Lonesome. M. S.  
Henry Keary.  
Ben Hadden or Do Right Whatever  
Comes of it. W. H. G. Kingston.  
Bunny's Friends. Amy Le Feuvre.  
Brydges, The; A Story of Three Homes  
Christie's O' Organ; or Home Sweet  
Home. Mrs. O. F. Walton.  
Christie the King's Servant. Walton.  
Cousin Olga or a Summer in Germany.  
Kate T. Sizer.  
Cottage by the Lynn. Eg. Thorne.  
Caroline Street or Little Homes and  
Big Hearts. Mary E. Ropes.  
Captain of the Eleven, The. K. S. Plant  
Dai dy Blue or Robin's Knight-Errent  
Emily Brodie.  
Donald and his Friends. Sarah Gibson  
Debs, a Story of Young London Life.  
Rev. Joseph Johnson.  
Daybreak in Britain. A. L. O. E.  
Dad's Dorothy, the Story of a Tues-  
day's Birth. M. B. Maxwell.  
Dora. A Tale of Influence.  
Dolly. Mrs. M. F. Wilson.  
Daisy's Knight. M. B. Maxwell.  
Dick Whistler's Tramp. E. Everett-  
Green.  
Daughters of the Flower Market. G.  
Holden Pike.  
Eric's Good News. Amy Le Feuvre.  
Edgar's Trust or a Boy's Influence.  
Jenkin Jones.  
Effie's Temptation. Annette Whymper  
Elder Brother. An. Eglanton Thorne.  
Farmer Bluff's Dog. Blazer, or At the  
Eleventh Hour. Florence E. Bird.  
Fortunate Exile. A. Lily Watson.  
Granby's Hero. Salome Hocking.  
God's Gifts to Two, or Margaret Red-  
fern's Discipline. E. F. Brooke.  
Gipsy Jan. Nellie Hellis.  
Harry's Trip to India. W. J. Wilkins.  
How Little Bessie Kept the Wolf from  
the Door. Mrs. Coates.  
Humpty Dumpty's Silver Bells. A story  
illustrating the Lord's Prayer.  
Harry Lester's Revenge. Alice Lang.  
It's all Real True. Eglanton Thorne.  
Jessica's First Prayer. Hesba Stretton.  
Jessica's Mother, a sequel to Jessica's  
First Prayer. Hesba Stretton.  
Joseph's Little Coat. Mrs. F. Marshall  
James Sanderson's Wife. A. Struben.  
Jasper's Old Shed and How the Light  
Shone In. A. M. Coker.  
Kitty and Toddlers or Two Little  
Tramps. Mrs. Philip Barnes.  
Little Faith, or A Child of the Toy  
Stall. Mrs. O. F. Walton.  
Little Ben the Messenger. Maud Mad-  
dick.  
Litt' Foxes and How They Were  
Caught. E. Florence Benskin.  
Little Peter the Ship Boy. W. Kingston

Lance Hernley's Holidays. H. Wilson  
Lights of Upton Point. Mrs. H. Kelly.  
Lost, Stolen or Strayed. A story of  
London Life. Jessie Armstrong.  
Little Captives and Other Stories. D.  
Alcock.  
Lila's Choice. Mrs. Hampden.  
Led Into Light. Lucy Taylor.  
Left Alone and Other Stories. Hesba  
Stretton.  
Mysterious House. O. F. Walton.  
Miss Cynthia's Experiment. Mrs. Barnes  
Maggie's Message. Emma Leslie.  
Making of Teddy, The. E. Jameson.  
Mrs. Burton's Best Bedroom. Hesba  
Stretton.  
Myra Sherwood's Cross and How She  
Bore It.  
More Than Conqueror, or a Boy's  
Temptation. H. E. Burch.  
Nobody Cares. Crona Temple.  
Nobody Loves Me. Mrs. O. F. Walton.  
Next Door Neighbors. Agnes Giberne  
No Place Like Home. Hesba Stretton.  
Old Worcester Jug, or John Griffin's  
Little Maid. Eglanton Thorne.  
Out of the Cabbage Court, a story of  
Three Waifs. Mary E. Ropes.  
Our Story. C. A. Burnaby.  
Pretty Miss Hathway. Emma Leslie.  
Paul Harvard's Campaign. Evelyn  
Everett-Green.  
Phil's Mother. Eglanton Thorne.  
Poppy's Presents. Mrs. O. F. Walton.  
Pansy, a Story for Little Girls. Author  
of "Willie Russell's Temptation."  
Prisoners of Hope. D. Alcock.  
Probable Sons. Amy Le Feuvre.  
Ralph Tru-ock's Christmas Roses. An-  
nette Lyster.  
Sunshine at Last. Mrs. Henry Keary.  
Sea Larks, a Tale of the Hebrides. C.  
Temps.  
Strange Christmas Angel. A. Rev. W.  
Senior, M.A.  
Sunny Jim, or the Message of a Rose.  
Saved at Sea. Mrs. O. F. Walton.  
School-Life at Bartram's. L. C. Silke.  
Sailor Jack, a Tale of the Southern  
Seas. Constance Cross.  
Taken or Left. O. F. Walton.  
Two Secrets, or a Man of His Word.  
Hesba Stretton.  
Tale of Two Stowaways. A. C. Ellis.  
Tom Larkin, the Boy Who Was No  
Good. C. A. Burnaby.  
Thoughtless Seven. A. Amy Le Feuvre  
Teddy's Button. Amy Le Feuvre.  
That Scholarship Boy. Emma Leslie.  
Three Little Great Ladies. W. P. Smith  
Three Months Under the Snow, a story  
of Switzerland.  
Unwilling Hero. An. A. M. Fairey.  
Under the Old Roof. Hesba Stretton.  
Visit to Dalby Hall and What Came  
of It.  
Vera's Christmas Guest. K. T. Sizer.  
Well in the Orchard, The. D. Alcock.  
When Daddie's Ship Comes in. B. M.  
Purser.  
Wallaby Hall. M. Bradford-Whiting.

### PANSY SERIES

Price 17c each

Aunt Jane's Hero. Ben Hur.  
Basket of Flowers.  
Chataqua Girl at Home.  
Christie's Endeavor.  
Christie's Christmas. Daisy.  
Daisy in the Field.  
Divers Women.  
Endle's Chain. An. Esther Reid.  
Esther Reid Yet Speaking.  
Eighty-Seven. Fair God, The.  
Four Girls at Chataqua.  
From Different Standpoints.  
Flower of the Family.  
Good Wives. Hall in the Grove.  
Household Puzzles

Interrupted. Julia Reid.  
King's Daughters.  
Lamp-lighter. Little Women.  
Links in Rebecca's Life.  
Little Fishers and their Nets.  
Melbourne House.  
Mabel Wynn or Those Boys.  
Mabel Vaughan.  
Modern Prophets.  
Mrs. Solomon Smith Looking On.  
Man of the House.  
New Graft on the Family Tree.  
Noomi. Old Helmet.  
One Commonplace Day.  
Prince of the House of David.  
Pillar of Fire.  
Profiles.  
Pocket Measure.  
Queechy.  
Ruth Erskine's Crosses.  
Raudolphs.  
Sydney Martin's Christmas.  
Stepping Heavenward.  
Spun from Fact.  
Throne of David.  
That Lass o' Lowrie's.  
Tip Lewis and His Lamp.  
Three People.  
What Katie Did.  
What Katie Did at School.  
Wide Wide World.  
Wise and Otherwise.

### EVANS WILSON

Price 17c each

Infelice. Vashti. Beulah.  
Inez. St. Elmo. Macaria.  
At the Mercy of Tiberius.

### WORKS OF E. P. ROE

Price 17c each

An Unexpected Result.  
An Original Belie.  
Barriers Burned Away.  
Day of Fate.  
Driven Back to Eden.  
Earth Trembled, The.  
From Jest to Earnest.  
Face Illumined. Found Yet Lost.  
His Sombre Rivals.  
He Fell in Love with His Wife.  
Knight of the Nineteenth Century.  
Mist Lou.  
Near to Nature's Heart.  
Opening a Chestnut Burr.  
Taken Alive. What Can She Do.  
Without a Home.  
Young Girl's Wooling.

### ELSIE BOOKS

Price 17c each

Elsie Dinsmore.  
Elsie's Winter Trip.  
Elsie's Holidays at Roselands.  
Elsie's Girlhood. Elsie's Womanhood.  
Elsie's Motherhood.  
Elsie's Children.  
Elsie's Widowhood.  
Grandmother Elsie.  
Elsie's New Relations.  
Elsie at Nantucket.  
The Two Elsie.  
Elsie's Kith and Kin.  
Elsie's Friend at Woodburn.  
Christmas with Grandma Elsie.  
Elsie and the Raymonds.  
Elsie Yachting. Elsie's Vacation.  
Elsie at Viamede. Elsie at Ion.  
Elsie at the World's Fair.  
Elsie's Journey on Inland Waters.  
Elsie at Home.  
Elsie on the Hudson.  
Elsie in the South.  
Elsie's Young Folks.  
Elsie and her Loved Ones.  
Elsie and her Namesakes.

### LITTLE STORIES FOR CHILDREN

Cloth binding..... .15 .10

### MILDRED BOOKS

Price 17c each

Mildred Keith.  
Mildred and Elsie.  
Mildred at Roselands.  
Mildred's Married Life.  
Mildred at Home.  
Mildred's Boys and Girls.  
Mildred's New Daughters.

### BALLANTYNE'S BOYS

Price 17c each

Away in the Wilderness.  
Battle and the Breeze, The.  
Chasing the Sun.  
The Cannibal Islands.  
The Coral Islands.  
The Pioneers. Sunk at Sea.  
Digging for Gold.  
Fast in the Ice.  
Hunting the Lions.  
Hudson Bay. Gorilla Hunter  
Lost in the Forest.  
Martin Rattler.  
Saved by the Life Boat.  
Wrecked but Not Ruined.  
Over the Rocky Mountains.  
Ungava. The Young Fur Traders  
Fighting the Whales.  
Up in the Clouds.  
The Lively Poll.  
The Thorogood Family.

### EVERY BOY'S LIBRARY

Adventures in Africa. W. H. G. I.  
ston.  
Adventures in India. W. H. King.  
Adv. of Three Englishmen, etc.  
Verne.  
Adventures in the Far West.  
Australian Adventures. W. King  
Arctic Adventures. W. H. G. King  
Archie Blake, a Seaside Story.  
Eliort.  
Boy's Life Aboard Ship, told by his  
Crofton Boys. Harriet Martineau  
Doctor's Birthday. Rev. H. C. Ad-  
doo Crusoe. R. M. Ballantyne.  
Ernie Elton, the Lazy Boy. Mrs. El-  
Ernie Elton at School. Mrs. Elton.  
Five Weeks in a Balloon. Jules V.  
Field of Ice. Jules Verne.  
Friend or Foe. Rev. H. C. Adams  
From Log Cabin to White House.  
M. Thayer.  
Gulliver's Travels. Jonathan Sw.  
General Gordon. Archibald Fort  
John Halifax. Mrs. Craik.  
Kidnapping in the Pacific. Kir-  
Life on a Whaler. Sailor Charlie  
Life of Nelson. Southy.  
Mission Scenes in Africa. Cap. Ma-  
Masterman Ready. Captain Mar-  
Nansen in the Frozen North. J. I.  
Pirates of the Mississippi. Fred.  
staecker.  
Poor Jack. Captain Marryat.  
Privateersman. Captain Marryat  
Robinson Crusoe. D. Defoe.  
Round the World in Eighty Days.  
Verne.  
Roger Kyffin's Ward. W. H. King  
Swiss Family Robinson. W. King  
Settlers in Canada. Captain Mar-  
Sandford and Merton. Thos. Day.  
Two Years before the Mast. Ric-  
Henry Dana.  
Tales from Shakespeare. Lamb.  
Uncle Tom's Cabin. Mrs. H. B. S.  
Vicar of Wakefield. O. Goldsmith  
World of Ice. Ballantyne.  
Walter's Friend. Rev. H. C. Ada-  
Willis the Pilot. Henry Frith.  
Westward Ho. Chas. Kingsley.

SEE INSIDE PAGE OF BACK COVER FOR LIST OF EVERY MAN'S LIBRARY.

Postage Extra

# School Books—1907

See inside page of back cover for Everyman's Library

## ARITHMETICS

Public School.....	.20
Expansion to Public School Arithmetic by Scott Barnes.....	.80
High School.....	.48
Key to High School.....	1.25
England and Scott's (revised).....	.24
John Smith's.....	.48
Levan's Hints on Teaching Arithmetic.....	.40
Arithmetic for High Schools, by A. T. DeLury.....	.48

## ALGEBRAS

High School, Part I.....	.60
High School, Part I., revised edition.....	.60
McLellan's Elements.....	.60
Smith's Elementary.....	.80
Clark & Knight's Elementary.....	.80
Clark & Knight's Higher.....	1.52
Intermediate Algebra, by A. T. DeLury.....	.65

## AGRICULTURE

High School, by C. C. James.....	.24
Culture for Manitoba and Northwest Territories, by C. C. James and A. McIntyre.....	.35

## BOOKKEEPING

High School Text Book, McLean's.....	.48
Public School Bookkeeping and Business Forms.....	.20
Summary of Commercial Law.....	.65
Per-Clark Bookkeeping Blank, No. 14.....	.20
Commercial Course in Bookkeeping by Dickinson Young.....	.35

## BOTANY

High School.....	.80
Part 2.....	.48

## CHEMISTRY

High School Advanced.....	3.25
High School Briefer.....	1.25
High School College.....	2.00
High School (old edition).....	.40
High School Chemistry, new revised edition, by S. Ellis.....	.45
Practical.....	.40
Practical Note Book.....	.30

## COMPOSITION

Composition from Models.....	.60
Practical English and Composition.....	.40
Practical Elementary English Composition.....	.32

## COPY BOOKS

Public School Medial Slant, Nos. 1, 2, 3, 4, 5, 6, 7.....	.08
Business Forms Medial Slant, No. 7.....	.08

## DRAWING BOOKS

High School Drawing, Nos. 1, 2, each.....	.08
Public School Drawing, Nos. 1, 2, 3, 4, 5, ea.....	.04

## ENGLISH LITERATURE

Selected Poems of Tennyson, Notes, by Alexander.....	.40
Selected Poems of Tennyson, Notes by Pelham Edgar, cloth edition.....	.40
Practical Anthology of English Poetry, by Alexander.....	.40

## Shakespeare's Plays

In cloth edition, each.....	.55
Julius Caesar; Midsummer Night's Dream; King Lear, part II; King Lear; The Tempest.....	.40
In paper edition, each.....	.40
Julius Caesar; Midsummer Night's Dream.....	.28
Practical Press Edition—Julius Caesar.....	.28
Midsummer Night's Dream.....	.28

## FRENCH

High School French Grammar, and Reader.....	.80
High School French Reader, new edition.....	.40
Le Livre, la Grammaire.....	.35
Le Livre, la Mare au diable.....	.30

## GERMAN

High School German Grammar, and Reader.....	.80
Lehrbuch, Das Kalte Herz.....	.45
Lehrbuch, Der Schwiegermann.....	.50
Lehrbuch, Er ist Nicht Eifersüchtig, Wiewert.....	.50

## GREEK

Elementary Greek Prose Composition (Fletcher and Nicholson).....	1.00
Edwards' Greek Grammar.....	1.60
Edwards' Beginner's Greek.....	1.20
Edwards' Anabasis, Book I.....	.28
Edwards' Odyssey, Books 19 to 24.....	.80
Edwards' First Greek Book.....	1.10
Edwards' Timon.....	.75
Edwards' Pro Manitheo and de Invalido.....	.80
Edwards' Odotus Tales, Book I, by Farnell.....	.28

## GEOGRAPHY

Public School Geography.....	.60
High School Geography, new edition.....	.80
Cornell's First Steps.....	.35
New Canadian Geography.....	.80
Our Home and Its Surroundings. A first book of modern geography.....	.32
Our Earth as a Whole.....	.48
Combined in one volume.....	.65
Rose's Public School Geography, Part I, the Earth.....	.32
Part II, the World.....	.60

## GEOMETRY

High School Euclid, Books I, II, III, by Mackay and Thompson.....	.40
Elements of Euclid, by John Sturgeon Mackay.....	.40
Books I to III.....	.40
Books I to VI.....	.60
Hill's Lessons in Geometry.....	.70
Public School Euclid and Algebra.....	.20
Practical and Theoretical Geometry, Part I, by A. H. McDougall.....	.45
Elements of Euclid, by Hall and Stevens.....	.80
Elementary Plane Geometry, by A. Baker.....	.40
Theoretical Geometry for Schools, by A. Baker.....	.60
Analytical Geometry, by Alfred Baker.....	.80

## GRAMMAR

High School.....	.60
Modern English Grammar, by Buehler.....	.35
English Grammar and Composition, by G. H. Armstrong.....	.20

## HISTORY

Green's Short History of the English People.....	1.20
High School Ancient History of Greece and Rome, by Myers.....	.60
High School History of England and Canada.....	.52
Public School.....	.24
New School History of Canada, by W. H. P. Clement's.....	.40
Weaver's Canadian History.....	.40
Little Arthur's History of England.....	.40
A History of Canada, by G. D. Roberts, cloth.....	.90
History of Greece, by G. W. Botsford.....	1.00
Pelham's Outline of Roman History.....	1.20
Brief Biographies Supplementing Canadian History.....	.30
Romance of Canadian History, by Pelham Edgar.....	.65
The British Nation, by G. M. Wrong.....	.85
Ancient History for Beginners, by G. W. Botsford.....	.85
The Story of the Canadian People, by E. M. Duncan.....	.45

## HYGIENE

Public School Physiology.....	.20
Introductory Physiology and Hygiene, by Dr. A. P. Knight.....	.55

## LATIN

Latin Prose Composition, by Henderson & Fletcher.....	1.00
First Latin, with Reader.....	.80
Latin Reader.....	.40
Primary Latin Book and Reader, by Robertson & Carruthers, new edition.....	.80
Primary Latin Reader, by Robertson and Carruthers.....	.40
Introductory Latin Grammar, by E. W. Hagarty.....	.80
New First Latin Book, Henderson & Little.....	.75
Kelly's Key to Caesar, Books I to IV, or V to VII, each.....	.40
Dr. Giles' Key to Caesar, Books I to IV, or V to VII, each.....	.72
Latin Prose Composition by R. A. Little.....	.60
Cicero Pro Lege, Manilla, Pro Marcello, Phillipic XIV.....	.50
New Cicero with Vocabulary, by Allen and Greenough.....	1.40
Kelly's Key to Virgil.....	.40
Dr. Giles' Key to Virgil.....	.72
Horace Odes, I, II, each.....	.28
Horace Odes, Books III, IV, each.....	.28
Kelly's Key to Horace Odes.....	.40
Dr. Giles' Key to Horace Odes.....	.72

## MUSIC

Educational Music Course, Books I and II, each.....	.08
Books III and IV, each.....	.12
Teacher's Hand-Book of Tonic Solfa System of Music, by A. T. Cringan.....	.40

## SPELLING BOOKS

Public School Word Book.....	.24
Practical Speller.....	.20

## PHYSICS

High School Physical Science, Part I, (old edition).....	.40
Part II, old edition.....	.60
High School Physical Science, Part I, New Revised Edition, by Merchant and Fessenden.....	.55
Part II (new revised edition) by Merchant.....	.55
Supplement to High School Physical Science.....	.28
Introduction to Physical Science.....	.90
Elementary Science Note Book—Physical Science No. 15, by Merchant.....	.45
Biology No. 16, by Merchant.....	.45

## READING BOOKS

Modern Phonic Primer.....	.10
Modern Phonic Primer, Part II.....	.15
Modern Reader, First Book.....	.20
Modern Reader, Second Book.....	.23
A Phonic Manual.....	.40
Public Sch. of Phonic Primer, Part I.....	.10
Part II.....	.15
Public School Second Reader, new edition.....	.23
Ontario First Reader.....	.08
Ontario Second Primer.....	.12
Ontario Second Reader.....	.16
Ontario Third Reader.....	.24
Ontario Fourth Reader.....	.32
Companion to Fourth Reader.....	.40
High School Reader.....	.48
Morag's Modern Phonic Tablets, 40 lessons, 20 cards 25x19 in. h, price per set.....	2.75
Canadian Catholic Reader, Part I.....	.08
Part II.....	.12
Second Book.....	.16
Third Book.....	.24
Fourth Book.....	.32

## SHORTHAND

The Phonographic Teacher.....	.15
Key Phonographic Teacher.....	.15
Manual of Phonography.....	.40
Key to Manual of Phonography.....	.15
Phonographic Reader.....	.15
Phonographic Reporter.....	.48
Key to Phonographic Reporter.....	.15
Phonographic Dictionary.....	1.20
Phonographic Dictionary pocket edition.....	.65
Complete Phono. Instructor.....	1.20
Key to Complete Phono. Instructor.....	.40
Short Course in Shorthand.....	1.00
Key to same.....	.40

## TRIGONOMETRY

Hamblin-Smith's.....	.60
Locke's Trigonometry.....	.80
Hall & Knight's Elementary.....	.80
High School Trigonometry.....	1.10

## ZOOLOGY

Colton's Practical Zoology.....	.72
High School Zoology.....	.60

## MYTHOLOGY

Bullfinch's Age of Fable, or Beauties of Mythology—Klapp.....	.85
Murray Manual of Mythology, revised—W. H. Klapp.....	.85

## TEACHER'S AIDS

Minerals and How They Occur, cloth edition.....	.90
Leather edition.....	1.35
How Canada is Governed, Bourinot.....	.90
Manual of the Constitutional History of Canada, Bourinot.....	1.35
Education of Teachers, by W. H. Payne.....	1.35
The Foundations of Education, by L. Seeley.....	1.35
Horace Mann, by Hinsdale.....	.80
Fitch's Lessons on Teaching.....	.80
McLellan's Applied Psychology.....	.80
Steps in the Phonic System.....	.40
Miller's School Management.....	.80
Quick's Educational Reformers.....	1.35
Psychology Baldwin.....	1.35
Purker's How to Study Geography.....	1.35
Education of the Greek People, Davidson.....	1.35
Guide to Nature Study, Crawford.....	.75
Public School Nature Study, Crawford.....	.35
Modern Nature Study, Sileox & Stevenson.....	.65
How to Teach the Nature Study Course, by John Dearness.....	.55
Gordy's New Psychology.....	1.10
Motives and Commentaries, Froebel's Mother Play, Susan A. Blow.....	1.35
Songs and Music of Froebel's Mother Play, Life and Her Children, Buckler.....	1.35
Methods in Teaching, by J. J. Tilley.....	1.35
Symbolic Education, by Blow.....	1.35
Plant Structure, by J. M. Coulter.....	1.10

Always Send Sufficient Postage

# Musical Instruments

Read Our Liberal Guarantee Page At

All Musical Instruments bear the usual Eaton guarantee—"If not satisfactory money refunded and we pay charges," unless goods are marked not exchanged. You take no risk. We will be pleased to quote prices on any instruments not listed here.

## THREE VIOLIN OUTFITS

- No. 1. Consisting of \$40.00 Violin, 50c. Bow, \$1.25 Wood or Canvas Case, 10c Resin, complete 5.00
- No. 2. Consisting of \$10.00 Violin, \$1.50 Wood Case, with lock (or Canvas Case if preferred), \$1.00 Bow, 15c Resin, complete 11.00
- No. 3. Consisting of \$15.00 Violin, \$1.50 Wood Case, with lock (or Canvas Case if preferred), \$1.50 Bow, 15c Resin, complete 16.50

## VIOLINS ONLY

Prices on Violins do not include bows.

- D7-18. Red or brown shaded 1.25
  - D7-10. Hopt. brown varnish, polished, better quality 2.00
  - D7-33. Conservatory model, amber color, nicely shaded, fine finish, best violin on the market for the money 3.00
  - D7-100. Stradivarius model, dark amber shaded, good tone, ebony trimmings 4.00
  - D7-178. St-in-r Model, bright reddish brown, highly flamed and polished, very fine finish and trimmings 5.00
  - D7-86. Paganini Concert Violin, amber shaded, highly polished, fine tone and finish 7.00
  - D7-813. Conservatory Stradivarius, brown and amber shaded, fine trimmings, well made and good tone, a splendid instrument 10.00
  - D7-893. Wienlowski Violin D'Artist, dark shaded, engraved on head, elegantly finished and fine tone 12.00
  - D7-206. Celebrated Duerer Violin, Stradivarius model, brown amber varnish, fine tone and finish 15.00
  - D7-126. Duerer Violin, Amati model, selected one piece back, orange amber varnish fine tone and finish 18.00
- We can supply 3/4-in violin same as D733, D7100 D7886, D7313, at same prices as full size.

## VIOLIN BOWS

- D7-127. Brown, varnished, black frog, bone button 25
- D7-129. Brown, ebony frog with pearl slide 50
- D7-203. Imitation snakewood, German silver button 75
- D7-206. Imitation pernambuco, German silver trimmings, octagon stock 1.00
- D7-208. Imitation pernambuco, German silver trimmings, frog inlaid with pearl flowers 1.25
- D7-209. Imitation pernambuco, German silver trimmings, frog of white bone 1.75
- D7-14. Genuine pernambuco wood bows, octagon stick, a fine bow 2.25

## VIOLIN FITTINGS

- Bridges, 5c, 7c, 10c.
- Tail Pi ces, 8c, 15c, 25c, 40c.
- Violin strings, E, A and D steel, 2 for 5c; 5c each.
- " E, A and D gut, 10c, 20c each
- " G " 10c, 15c, 40c each.
- Resin, 5c 10c, 15c each.
- Mutes, Metal, 10c each.
- Tuning Forks, A or C, 15c each.
- Combination Pitch Pipes, A and C, 20c each.
- Single Pitch Pipes, A or C 10c each.
- Chin Rests, 25c, 35c, 65c, \$1.00 each.
- No. 2 Case, wood, black, hooks, \$1.25.
- No. 3 Case, same as No. 2 with lock, \$1.50.
- No. 9 Case, canvas, leather bound, \$1.50.
- No. 15 Case, leather, plush lined, \$6.00.

## MUSIC STANDS

- Music Stands, "Ideal," umbrella, Japanned .75
- Nickel-plated Music Stands 1.25
- Imperial Music Stand, no thumb screws, very compact, is quickly set up and adjusted 2.00

## METRONOMES

Maezel Metronoma Best French Make

1. Mahogany case without bell, special 1.95
2. Same with bell, special 2.50

These are the genuine Maezel Metronomes as used in all musical schools. We will refund money if not satisfactory in every way.



## IDEAL MANDOLINS

Ideal Mandolins are of Canadian manufacture and will, of course stand our climatic changes much better than foreign importations.

They are fretted correctly, therefore tone is true.



- D7-1. Seven ribs, walnut and maple, rosewood finger-board, pearl position dots, inlaid guard-plate, nickel-plated tail piece 3.50
- D7-2. Nine ribs, mahogany and walnut, rosewood finger-board, pearl position dots, inlaid guard-plate, nickel-plated tail piece 6.00
- D7-3. Nine ribs, mahogany rosewood finger-board, pearl position dots, inlaid around sound hole, celluloid guard-plate, nickel-plated tail piece 7.50
- D7-21. Twenty-one rosewood and silver maple ribs, Pearl inlaid around sound hole and edges, pearl butterfly on guard plate. A beautiful instrument, with good, full tone 9.75

- Mandolin Strings, per set .20
- Mandolin Picks, 2 for .05 each .05
- No. 3. Mandolin Case, made of canvas, leather bound, flannel lined 1.50

## GUITARS

- D7-309. Standard size, imitation mahogany sides and back, imitation ebony finger board and bridge, pearl position dots, imitation cherry neck, American machine head 4.00
  - D7-104. Small concert size, imitation rosewood sides and back, French polished finger board and bridge, position dots, imitation mahogany neck, American make patent head 5.00
  - D7-114. Standard size, fine imitation rosewood back and sides, highly polished, fancy strip down back, celluloid bound edges, front and color-d, fancy ornamental sound hole, rosewood finger board and bridge, position dot, imitation mahogany neck, American patent machine head 6.00
  - D7-162. Standard Size, Rose-wood finish, highly polished, beautifully inlaid around edges, sound hole and down back, a handsome instrument with good tone 9.00
- Imperial guitars are guaranteed to have a perfect scale. The finger boards are warranted to be absolutely true.
- D7-0. Standard size, genuine mahogany 10.00
  - D7-0 1/2. Concert size, genuine mahogany 12.00



## GUITAR STRINGS

- 10c each, 50c set; with 1st, 2nd and 3rd gut imperial strings, 75c set; wire strings, 40c set.

## GUITAR CASE

- D7-8. Canvas Covered Guitar Case, leather binding. Standard size 1.50 Concert size 1.75

## BANJOS

- D7-8. 33 Nickel-plated professional brackets, nickel-plated rim, 11 in. calf skin head. 7.50
- D7-20. Furbank's special German silver-covered maple rim, 20 brackets, inlaid positions, white keys, patent tail piece, 19 inch neck, 10 1/2 inch calf head 12.00
- D7-401 S. S. Stewart's Amature eleven inch nickel plated rim double wired (dgs) 24 brackets, 19 inch cherry neck ebony fingerboard, pearl inlaid, improved twupiece 15.50

## AUTOHARPS

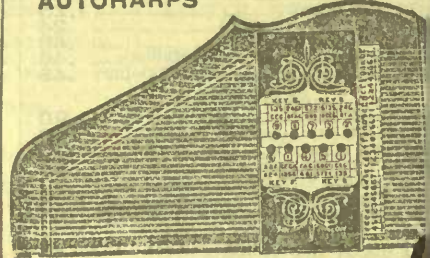

- Autoharps come in neat cardboard case, also include book of instructions and music, shell pick, spiral pick and tuning key.
- No. 10. 3 bars producing 3 chords 2.50
  - No. 20. 4 bars producing 4 chords 2.75
  - No. 25. 5 bars producing 5 chords 3.00
  - No. 30. 6 bars producing 6 chords 4.00
  - No. 35. 10 stops producing 10 chords, new covered bar system, a most beautiful instrument 5.00
- Autoharp Strings, plain wire, 5c each; covered strings, 10c each. When ordering give octave and number of strings required.
- Complete Sets for Nos. 10, 20 and 25, 60c each; for Nos. 30 and 35, 75c each.

## JEWS HARPS

- No. 4. 2 1/2 inch, iron, good quality .05
- No. 5 3 in., fancy bronzed .10
- No. 6. 3 1/2 in., fancy pattern fine frame, lacquered steel tongue .15



## CONCERTINAS



- D7-4. Imitation rosewood, 20 keys, fancy bellows 1.00
- The next three numbers given are M. Hohner Concertinas, and need no further recommendation.
- D7-930. Regal, large size, 20 bone keys, real walnut case, 8 folds, quite plain, angio style, organ tone 2.50
  - D7-937. Same but real mahogany case 4.50
  - D7-924. Hohner 20 bone keys, finest green leather bound bellows 5 extra deep folds, plain real mahogany case leather straps 8.

## ACCORDIONS

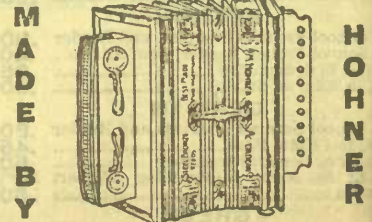

- We handle only the M. Hohner accordions. The best sold in any price. They are absolutely airtight and tuned correctly.
- No. 0. A small instrument with powerful tone 2.00
  - No. 1. Top 5 1/2 x 10 1/2 inches, double bellows, 2 set reeds 2.50
  - No. 2. Top 5 1/2 x 10 1/2 inches, double bellows, 2 set reeds, 2 stops 3.00



ACCORDIONS—Continued.

- Top 6 x 11 inches, ebonized top..... 4.00
- Top 5½ x 9½ inches. Italian model, ebonized frames and keyboards, imitation oak panels, h fine open fretwork, leatherette covered bows with ten folds and brass cornice protectors, open keyboard, colored metal trimmings, 1 leather clasp, 10 pearl keys, 4 pearl bass keys, 2 sets reeds..... 5.00
- Top 6 x 11½ inches, mahogany frames, board and panels with fancy open fretwork, leatherette bellows with 14 folds and brass tector, open keyboard, colored metal trimmings and leather clasps, 19 pearl keys, 8 pearl bass keys, 4 sets of reeds..... 8.50
- Top 6 x 11½ inches, ebonized woodwork, h white bird's-eye maple panels, fancy open work, the finest leatherette bellows with folds and brass protectors, open keyboard, 16 rows of keys, fancy colored metal trimmings and leather clasps. 21 pearl keys, 12 pearl bass keys, 4 sets of reeds..... 10.00

TAMBOURINES

- 7 inch maple rim, plain calf head, 3 sets of jingles..... 50
- 10 inch maple rim, fancy painted rim, calf head, 3 sets brass jingles..... 75
- 10 inch maple rim, fancy painted, calf head, sets of German silver jingles, skeleton model..... 1.75

KAZOOS

Different ways to use the New Trumpet Kazoo in a few minutes practice anyone can play..... 10

MOUTH ORGANS

- No. 1. In cardboard case..... 10
- No. 2. In cardboard case, good tone..... 15
- We carry a full stock of Hohner Mouth Organs from 20c up to \$1.50.
- When ordering give key and number.
- D7-80. 10 single holes, small size, blinged case..... 20
- D7-842. 10 Single Holes, 20 Reeds, Brass Plates, Nickel Covers, in neat blinged box..... 25
- D7-1900. Second to none; 10 single holes. Latest improved nickel-plated covers..... 25
- D7-61. Up-to-date surprise, 10 single holes. Heavy, novel covers, finely nickel plated..... 25
- D7-20. 10 Double Holes 20 Reeds, Brass Plates, Nickel Covers, Fancy Stamped Extension Ends with two Improved Patent Bells..... 35
- D7-375. Chin-wood. Hohner's latest invention, 10 single holes, has w-o-ten cover open at ends. The only organ with violin tone..... 35
- D7-1865. The Queen Alexandra Harp, 16 double holes, fancy lithographed covers, separate reed channels. Our price..... 35
- D7-3500. 10 Single Holes, 20 Reeds, Nickel Plated Covers, with highly-polished detachable brass horn 5½ inches long. The grandest tone effects can be attained by keeping a slight movement of the hand over the mouth of the horn..... 35
- D7-3600. 10 Double Holes, 40 Reeds, Nickel Plated Covers, full Concert with Horn Attachment..... 60
- D7-3800. 24 Double Holes, 48 Reeds, Nickel Plated Covers, Grand Concert, Brass Horn Attachment, size 10 inches long. Our price..... 1.00
- D7-55/48. 40 Double Holes, 48 Reeds, Brass Plates, Nickel Covers, Extension Ends, Double Sides, 2 different keys. Our price..... 50

MOUTH ORGANS—Continued.

- D7-68. Which has heretofore never been used in the Harmonica line. The cases are very handy and durable, and keep the mouth organ in better condition than the old style pasteboard box. Price..... 50
- D7-100. The Auto Valve Harp. The easiest blowing double reed mouth organ ever made..... 50
- D7-37/80. 40 Double Holes, 80 Reeds, Brass Plates, Nickel Covers, Extension Ends, Double Sides, 2 different keys. Our price..... 75
- D7-48½. 48 Double Holes, 96 Reeds, Brass Plates, Nickel Covers, Fancy Silver Stamped Extension Ends, Double Sides, 2 different keys. In neat silk-lined leatherette case, with gilt lettering, will make a handsome gift. Our price..... 1.00
- D7-46½. Same as D7-48½, only smaller size..... 85

GEM ROLLER ORGANS

Imitation black walnut, length 15 inches, width 14 ins., height 9 inch s, weight 15 lbs. With three rollers of music 7.00



HOHNERETTE

Or a high-class Blow Accordion. Easy to play. These instruments are made by the well-known firm of M. Hohner and are perfection in finish and tone.  
No. 2B. 10 keys, 20 steel bronze reeds, 2 basses, cornet mouthpiece. Has large detachable horn, which increases tone..... 2.00

For complete illustrated catalogues of Gramophone Machines and Records.

# Talking Machines

We will pay charges on all machines with the exception of our \$15.00 Special.

In presenting to our customers the machines as described below, we are, in our opinion, offering the best cylinder types made and the best types made

COLUMBIA GRAPHOPHONES  
EATONIA LEADER

Eatonia Leader has a cabinet of solid oak 12 inches by 12 ins. square, 6 inches high. Black and gold horn 21½ inches long, with 13¾ inch

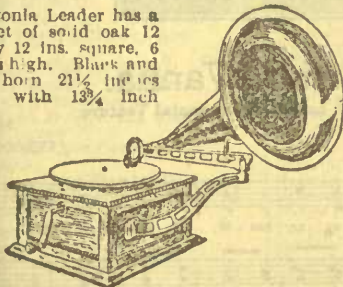

bell. Noiseless motor, latest improved analyzing sound boxes and will play any sized record. The largest and best machine sold in Canada at the price..... 15.00

A complete, perfect, up-to-date Columbia Graphophone, quartered oak cabinet, large handsome flower horn, patent aluminum tone-arm, very best reproducer with improved needle-clasp and noiseless



running motor which will play any sized record with one winding and may be wound in the running. Our price..... 25.00  
Inside page of back cover for Everman's Library

COLUMBIA CHAMPION

Type B. H.

Has new Aluminum tone arm, noiseless spring motor, oak cabinet, steel floral design horn 17¼ inches long, 19 inch bell. Analyzing reproducer plays all sized records..... 35.00



COLUMBIA STERLING

Type B. I.

New Aluminum tone arm, double spring motor, handsome quarter-cut oak cabinet, piano finish, analyzing reproducer, nickel finish, floral design horn 17½ inches long and 21 inch bell; plays records of any size. A grand machine for home or music hall..... 50.00



Records—Columbia 10 inch discs, each..... 65  
Genuine Columbia Needles, best to use on any disc machine, per 100..... 05 or 600 for .25  
Records sent as ordered not exchanged.

EDISON PHONOGRAPHS

The Gem. Those who cannot afford to buy an expensive talking machine will find this a reliable and satisfactory instrument and worthy of a place in any home. Has iron body on polished oak base antique oak cover, model C reproducer same as used on all Edison phonographs..... 10.00



The Standard. Plays four records with one winding. Highly polished cabinet and cover; noiseless motor and model C reproducer 20.00

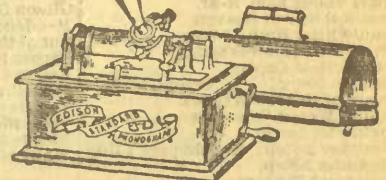

With this machine you can make your own records by buying a recorder.  
Price..... 3.00  
The Home. Plays 6 records with one winding. Its construction and workmanship are the best. It reproduces perfectly. Model C reproducer, antique oak cabinet and cover. A recorder for making your own records is included with this machine. Price..... 30.00  
Edison Gold-Mounted Records, each..... 40  
Large Flower or Morning Glory Horns for cylinder phonographs.  
No. 10. Blue or red, 22 inches long, 27 inch bell..... 2.00  
No. 15. Blue or red 31 inches long, 22 inch bell..... 2.50  
A short rubber tube for connecting horn to machine is included with each horn.  
No. 20. Horn Crane attaches to machine..... 2.00  
No. 25. Horn Stand stands on floor..... 75

Postage Extra

# Sheet Music, Music Books

Postage Extra

POSTAGE on Sheet Music, single copies, each 2c; additional copies 1c each.

We carry a complete stock of Music and can supply any Music or Music Book which can be sold in Canada. We have one price and that the lowest. These are bulletins of music at present in demand, in their respective editions. Anything not in these lists, please write for our prices. We can supply any instrument at the lowest price. Music sent as ordered is exchanged. See inside back cover for Everyman's Library.

### VOCAL

5c per copy, 6 for 25c

- After the War is Over
- Beautiful Isle of Somewhere.
- Bonnie Banks of Loch Lomond.
- Canadians to the Front.
- Can't You Take My Word.
- Choir Boy.
- Everyone's in Slumberland.
- Glory Song
- Hearts and Flowers Song.
- Hello Central.
- Hiawatha—ring
- I'll Take Care of You, Grandma.
- I'll Meet You When the Roses Bloom.
- I'm Wearing My Heart Away for You.
- In the House of Too Much Trouble.
- In the Shadow of the Pines.
- In-Deed, I'd Like to Hear that Song.
- I've a Longing in My Heart for You.
- In the Evening by the Moonlight.
- Ju-ju Duet.
- Killarney.
- Letter Edged in Black.
- Maple Leaf Forever. Mamma's Boy
- Mem'ries.
- Mother of the Girl I Love.
- My Old Kentucky Home.
- My Old New Hampshire Home.
- 'Mid the Green Fields of Virginia.
- O Promise Me.
- Old Folks at Home.
- On the Old Missouri Shore.
- Old School Chums.
- Picture no Artist Can Paint.
- Picture from Life's Other Side.
- Prayer I Learned at Mother's Knee.
- Pastor's Vacation.
- Rolling Home to Bonnie Scotland.
- Sweet Genevieve. Sammy.
- Star of the East.
- Sing Again that Sweet Refrain.
- Song I Heard in Heaven.
- Simply to Thy Cross I Cling.
- Sylvia. Tommy.
- Tell Mother I'll be There.
- Tell Me Will My Dream Come True.
- Way Down in Tennessee.
- Winding of the Yarn.
- Where the Sugar Maple Grows.

### VOCAL

10c copy, 3 for 25c

- City Eternal.
- Did You See My Papa?
- Eyes of Blue.
- Fairest Rose in June. (New).
- Father on Thee We Call.
- Flower of the Maple Tree. His Way.
- Handful of Maple Leaves.
- He Died in San Francisco.
- I Wish They'd Play With Me (New).
- It's Not the House that Makes the Home.
- Just for a Little While (New Child Song).
- Just Like a Broken Toy (New).
- Lead Thou O Kindly Light.
- Let Your Eyes Look Into Mine (New).
- Molly Ann O'Shea—New Irish Song.
- 'Mid the Orange Trees and Blossoms.
- My Little Northern Rose. (New).
- O Jesus, Saviour (New).
- O Happy Day; Organist's Last Amen.
- Only a Picture Post Card (New).
- Over the Journey—Sa-rel.
- Outside the Gates of Paradise.
- Pearly Gates and Golden.
- Rock Me to Sleep. Sweethearts Still.
- There's Nobody Just Like You.
- To You is Born a Saviour (New).
- 'Twill Help the Maple Leaf to Live.
- When the Harvest Gleaners Sang a Song of Home (New).
- Which Way Did the Angels Go?
- Where the Shading Maples Grow.
- When the Frost has Turned the Maple Leaves to Gold.
- When the Maple Leaves are Budding in the Springtime. (New).
- When You Dream, Dream, Dream. (New).
- Yes or No.

### INSTRUMENTAL

10c copy, 3 for 25c

- Arrival of the Bride 2-Step.
- Celestine Waltzes.
- Dorothy 3-Step—(New)
- Dance of the Rosebuds Schottische.
- Dance of the Butterflies.
- Elephant's Trot.
- Flying Eagle. (New March and 2-Step)
- Florentine Waltzes (New).
- Flower Fancies (New Flower Song).
- Garden of Love Waltzes.
- Gibson Girl 2-Step.
- Mendelssohn's Wedding March.
- Out of the West March.
- Repasaz Band March.
- Prayer and Passion.
- Starlight 3-Step (New).
- Visions de France Valse. (New.)
- Valse Bleue. Verona.
- Violets 3-Step.
- Whirl of Society Waltzes.

### POPULAR 50c SONGS

Our Price 15c Each

#### The Present Successes Are

- Won't You Come Over to My House
- Daddy's Little Girl.
- Crocodile Isle.
- Dear Old Farm (Comic Song).
- College Life—Song.
- Keep On The Sunny Side (Waltz Song).
- Waiting at the Church.
- Just a Little Rocking Chair and You.
- The Rose (by Chattaway, composer of Mandy Lee).
- Iola Song.
- Starlight.



ARRA  
WANNA  
New Indi  
Song  
Our Pri  
15c  
Per Co

## Arrah Wanna.

An Irish Indian Matrimonial Venture.

Words by

JACK DRISLANE  
CHORUS

Music  
THEODORI

"Ar-rah Wan-na, on my hon-or, I'll take care of you,

Ill be kind and true we can love and bill and coo,

Copyright 1906 by F. B. Haviland Pub. Co. Inc. 125 W. 37th St. N. Y.  
International Copyright Secured.

### Popular Songs. Our Price 15c a Copy

- |   |                                      |
|---|--------------------------------------|
| Are You Coming Out To-Night Mary Ann.             | Coax Me.                             |
| Allee, Where Art Thou Going.                      | Can't You See I'm Lonely.            |
| Am't You Cominz Back to Old New Hampshire, Mol'y. | College Life (March Song)            |
| Bright Eyes Good Bye.                             | Down at the Baby-store               |
| Bull Frog and the Coon.                           | Down on the Brandywine               |
| See That Gets the Honey, etc.                     | Down Where the Cotton Blossom Grow   |
| Cheer Up, Mary                                    | Down on the Farm.                    |
| Colleen Bawn                                      | Drummer Song                         |
| Camp Meeting Time (Coon Song)                     | Down in the Everglade                |
| Cheyenne  | Everyone's in Slumberland but and Me |

**POPULAR SONGS**

(Continued)

**Our Price 15c**

Everybody Gives Me Good Advice.  
 1 Bye Dixie Dear  
 1 Bye, Sis  
 1 Bye Sweet Old Manhattan Isle  
 Sing Hands.  
 e You Seen My Henry Brown  
 'd You Like to Like a Girl Like  
 e  
 mbuctu  
 Girl Like You Loved a Boy Like  
 ant Somebody to Love Me  
 Village by the Sea.  
 Longing for My Old Kentucky  
 e.  
 e Waiting in the Gloaming.  
 ear Old Georgia.  
 e Shade of the Old Apple Tree.  
 Hammock Built for Two.  
 Warm Enough for You  
 o  
 Said My Last Farewell  
 e Man in the Moon Were a Coon  
 the Evening by the Moonlight,  
 ur Louise  
 Be Back in a Minute  
 p a Little Cozy Corner in Your  
 art for Me.  
 Me Good Night Dear Love  
 e Boy Called Taps.  
 ing for You.  
 e Lunch for Two  
 der of The German Band.  
 nlight Song  
 n Has His Eyes on You.  
 Irish Molly O  
 Mariucci (Take a Steamboat)  
 the Fields of Golden Rod  
 ajo  
 What a Night to Spoon  
 an Automobile Honeymoon  
 In an Automobile  
 Called Mother, the Other, Home  
 veet Home  
 die Your Own Canoe  
 of Mine.  
 e Come and Play in My Yard.  
 ie for Two  
 e Old Man  
 eone: thinks of Someone.  
 etest Girl in Dixie.  
 ight  
 er Heels  
 pathy  
 Waits by the Deep Blue Sea  
 ebody's Waiting for You  
 et Juliette

**15c Songs—Continued.**

Take Me Back to Dixie  
 Teasing  
 That's What the Daisy Said.  
 Travelling (Comic)  
 Two Little Sailor Boys  
 When the Mocking Birds Are Singing  
 in the Wildwood  
 Where the Southern Roses Grow  
 Why Don't You Try  
 Way Down East  
 Wait Till the Sun Shines, Nellie  
 Waiting at the Church  
 What's the Use of Anything  
 When Mose, with His Nose, Leads The  
 Band  
 When the Girl You Love Loves You  
 When the Whippoorwill Sings Mar-  
 guerite  
 What the Brass Band Played  
 What You Goin' to Do When the Rent  
 Comes Round

**50c POPULAR INSTRUMENTAL**

**Our price 15c. per copy**

**The Present Successes Are**

Iola 2-Step  
 Irish Hearts 2-Step  
 Blue Eyes 3-Step  
 Cherry 2-Step  
 College Life 2-Step  
 In L'Ve's Garden Waltzes  
 Shy-Try 2-Step  
  
 Autumn—New Intermezzo  
 Chicken Chowder—2 Step.  
 Cherry 2-Step  
 Dixie and 2-Step  
 Flying Arrow 2-Step  
 Golden Sunset Waltzes  
 Gloriana Waltzes  
 Happy Heine—2 Step.  
 Iola 2-Step  
 Irish Hearts 2-Step  
 Lady Laughter Waltzes.  
 La Matchiche  
 La Sorella  
 Loveland Waltzes  
 Moonlight—2 Step  
 Moonlight—3 Step  
 Noodles (German Rag)  
 Policy Pete (New Rag 2-Step)  
 Popples—Intermezzo  
 Spirit of Love Waltzes  
 Shoulder Straps—2-Step  
 Smoky Mokes—2-Step  
 Symphia Waltzes  
 Spring Morn (New Intermezzo 2-Step)  
 Uncle Sammy—2 Step.  
 Yankee Girl—2 Step

**POPULAR 50c AND 60c INSTRUMENTAL**

**Our Price 19c Each**

Burning of Rome.  
 Chariot Race  
 Charge of the Light Brigade.  
 Mosquitoes' Parade  
 Midnight Fire Alarm  
 Polly Prim—2-Step.  
 Peter Piper—2-Step.  
 Whistling Rufus  
 Wedding of the Winds Waltzes

**POPULAR 50c AND 60c SONGS**

**Our Price 19c Each**

After They Gather the Hay.  
 Always in the Way.  
 By the Watermelon Vine.  
 Bird on Nellie's Hat  
 C-uld You Be True to Eyes of Blue  
 Dreaming Love of You  
 Forty-five Minutes from Broadway  
 Good Bye, Little Girl, Good Bye.  
 Good Bye Mr. Greenback  
 Girl Who Cares for Me.  
 He Walked Right In, etc.  
 Hey, Mr. Joshua  
 Hello Peaches  
 Hello, Alright, Good Bye  
 I Love You All The Time.  
 I'm Trvng So Hard to Forget You.  
 In My Merry Oldsmobile.  
 It's Alright in the Summer Time  
 I'd Rather Be on the Outside Looking  
 In  
 I Wonder If You'll Miss Me  
 Is Your Mother In, Molly Malone  
 I Don't Know Where I'm Going  
 Murry's a Grand Old Name.  
 Mother Pin a Rose on Me  
 My Dnsky Rose  
 My Little Dutch Colleen  
 Nobody.  
 Not Because Your Hair is Curly  
 Next Horse I Ride On  
 Preacher and the Bear  
 Somewhere  
 Sweet Adeline  
 -o Long Mary  
 Under Southern Skies  
 Wlzt Me Round Again, Willie  
 Will You Love Me in December  
 When the Sunset Turns the Ocean  
 Blue to Gold  
 When the Evening Breeze Is Sighing  
 Home, Sweet Home  
 Will the Angels Let Me Play  
 Would You Care  
 When the Bees Are in the Hive  
 Yankee Doodle Boy  
 You're a Grand Old Flag  
 You're as Welcome as the Flowers in  
 May

**OPERATIC AND 60c SONGS AT 25c EACH**

Absintie Frappe  
 All the Girl's Love Me  
 Ain't It Funny What a Difference  
 Beautiful Land of Bon Bon  
 Bi I Simmons  
 Boys Will Be Boys  
 Cross Your Heart  
 Cupid Has Found My Heart  
 Pays of Old  
 Dearie (2 keys)  
 Dainty Little Ingenue  
 Every Little Something  
 Egypt  
 Face to Face (3 keys)  
 Forgotten (2 keys)  
 Good Cigar is a Smoke  
 Ghost That Never Walked  
 He's a Cousin of Mine  
 Hottentot Love Song  
 How'd You Like to Spoon with Me  
 I Can't Do the Sum  
 I Want What I Want When I Want It  
 I Like Your Way  
 John Dough  
 Just My Style  
 Lemon in the Garden of Love  
 Little Girl, You'll Do.  
 Love Song (Sergeant Kitty)  
 My San Domingo Maid  
 Moon Song  
 Nazie  
 Milo  
 My Alamo Love  
 Moon Dear  
 Message of the Violets (2 keys)  
 My Little Buttercup  
 Nursery Rhymes  
 On a Crocodile  
 Old Rameses  
 Palms (3 keys)  
 Queen of My Dreams  
 Rock of Ages (3 keys)  
 Robinson Crusoe's Isle  
 Supposing (Mexicana)  
 Stein Song (2 keys)  
 Tale of the Turtle Dove  
 Tale of the Seashell  
 Tevlard  
 'Twas the Rose  
 When Tommy Atkins Marries Dolly  
 Gray  
 Waiting (Spring Chicken)  
 You Look Awfully Good to Father

**The Monster Imperial**

New and enlarged edition of the famous  
 Imperial, contains its choicest numbers and  
 40 pieces added. Price.....**.59**

Postage 19c extra.

Send for list of contents.

**NOW READY**

**The New Star Dance Folio No. 6**  
 Price **.30** Postage 10c extra.

**ATTENTION!**

**Violin and Mandolin Players**

Just Published—A Collection for Violin or  
 Mandolin containing 15 numbers and in-  
 cludes—College Life March, Good Old  
 U. S. A.—Keep on the Sunny Side Waltz,  
 Just a Little Rocking Chair Schottische  
 Daddy's Little Girl Waltz, Starlight 2-Step,  
 Leader of the German Band 2-Step, What  
 the Brass Band Played 2-Step, etc.  
 Price **.20** Postage 4c extra.  
 Piano Accompaniment Part for this collection  
 Price **.40** Postage 6c extra.

**A Good Dance Folio**

Haviland No. 2.—Arranged as 2-Steps, Waltzes,  
 Schottisches, 3-Steps, Lancers, and contains  
 Starlight, Keep a Little Cozy Corner, Dad-  
 dy's Little Girl, What the Brass Band  
 Played, etc. 12 up-to-date dances. A 50c  
 collection. Price.....**.15**

Postage 3c extra.

**Two New Collections for Young Pupils**

Which we would recommend to teachers

**"DAINTY FINGERS"**

A new collection of interesting pieces. First  
 grade. Foreign fingering. A 50c book.  
 Price **.30** Postage 5c extra.

**"THE SEASONS"**

A new collection of instrumental numbers.  
 Second grade—would follow "Dainty Fingers"  
 Price **.30** Postage 6c extra.

**INSTRUMENTAL COLLECTIONS**

Royal Folio of Music, 86 selections **.50** Post 11c.  
 Royal Folio of Music No. 2 **.50** Post 10c.  
 Royal Folio of Music No. 3 **.50** Post 10c.  
 Royal Crown Folio **.50** Post 10c.  
 Coronet Folio of Music **.50** Post 10.  
 Everyday Melodies for Organ **.50** Post 8c.  
 Royal March and 2-Step Folio **.40** Post 8c.  
 Royal Pearls, easy, piano or organ **.33** Post 9c.  
 Sunbeams, 100 easy melodies for pupils **.40** Post 9c.  
 Ruby Series, easy, 10 books, each **.15** Post 3c.  
 Star Series, sequel to Ruby, 6 books, ea. **.15** Post 3c.  
 Violinist Album, country dances **.35** Post 7c.  
 Favorite Duets for Violin and Piano **.45** Post 5c.  
 Sacred Pianoforte Album **.50** Post 8c.  
 Superb Follies, Nos. 1 and 2, each **.50** Post 10c  
 Melodies of Scotland **.50** Post 8c  
 Melodies of Ireland **.50** Post 8c.  
 Very Easy Piano Duets **.45** Post 6c.  
 Four Hand Recreations, 3rd grade **.45** Post 5c.  
 Artists' Repertoire, Piano Duets **.65** Post 11c.  
 Easy Pieces in Easy Keys, 2 vols. ea. **.45** Post 5c.  
 Mendelssohn's Songs Without Words **.45** Post 11c.  
 Chopin's Waltzes **.30** Post 8c.  
 "First Lessons in Music Room," a collection of  
 very easy pieces for the beginner **.15** Post 3c.

**THEORETICAL WORKS**

Stainer's Harmony and Composition, each .50 Post 5c.  
 Text Book (Banister) 1.00 Post 8c.  
 Rudiments of Music (Cunningham) .25 Post 8c.  
 History of Music (Hunt) 1.00 Post 6c.  
 Jon-se's Catechism .08 Post 8c.  
 Music Dictation Books, each .04

**INSTRUCTION BOOKS AND STUDIES**

**Wickins' Rapid Method for Piano**

The finest sight reading tutor published. Foreign fingering .50 Postage 10c extra.

**Wickins' Rapid Method for Violin**

A tutor we can highly recommend. .50 Postage 10c extra.

**Scales, Chords and Arpeggios**

In all major and minor keys, by Dr. Chas E. Allan .50 Postage 10c extra.

We carry a complete stock of Musical Classics in Scarmer Library. Our prices on these are 40 per cent. off publisher's price. Postage extra.

Peters' Edition—40 per cent. off publisher's price. Postage extra. Write for complete lists.

Bellak's New Method, just published, a new edition of this popular method for the piano. It can also be used for the organ. This is the method which contains "Star of the Sea." Paper cover .25 Post 5c. Board cover .35 Post 7c.  
 Bellak Improved Piano Method, No. 2, paper .25 Post 5c. Boards .35 Post 7c.  
 Sydney Smith Piano Method, paper 50. Post 6c. Boards .60 Post 10c.  
 Gurilt's American or Foreign Fingering, paper .60 Post 9c. Boards .75 Post 13c.  
 Richardson's Piano Method, American Fingering 1.20 Post 19c.  
 Halle's Piano Method, American or Foreign Fingering .50 Post 5c.  
 Kohler Practical Method .45 Post 7c.  
 Be lak's Ideal Method, for piano or organ, paper .25 Post 5c. Boards .35 Post 7c.  
 "Music Made Easy," a new and concise method for young pupils, foreign fingering .40 Post 8c.  
 Wickins' Rapid Method for Piano, complete edition .50 Post 5c.  
 How to Vamp, showing how to accompany singers 35 Post 5c.  
 Biehl, Op. 30. Elements of piano playing, foreign fingering .40 Post 4c.  
 Matthew's Graded Studies, 10 books, foreign fingering .60 Post 5c.  
 Franklin Taylor's Studies, 33 books, each .30 Post 5c.  
 Wickins' Rapid Tutor for Violin .50 Post 8c.  
 Langey's Violin Method .75 Post 7c.  
 Tour's Violin Method .50 Post 6c.  
 Winner's Methods for Violin, Guitar, Flute, Fife, Clarinette, Banjo, Accordion, Concertina, Cornet, each .25 Post 5c.  
 Otto Langey's celebrated methods for all brass, string and reed instruments, each .75 Post 10c.  
 Bassini Method, for voice 1.00 Post 10c.  
 Randegger Method, for voice 1.00 Post 15c.  
 Concene Exercises, for voice .30 Post 5c.

**ASSORTED PRICES, VOCAL**

When ordering from this list be sure to state the voice song is required for, to insure order being filled correctly. Postage extra.

	Publisher's Price	Our Price
Abide with Me (Liddle), 3 keys.....	.75	38
Ave Maria (Cavallera Rusticana) 3 keys.....	.60	30
Ashore (Trotter), 5 keys.....	.60	35
Anchored (Watson), 3 keys.....	.60	30

	Publisher's Price	Our Price
Better Land (Cowen), 2 keys.....	.60	35
Beauty's Eyes (Tosti), 4 keys.....	.60	35
Because (D'Hardelet), 3 keys.....	.60	35
Beautiful Land of Nod, 4 keys.....	.60	35
Calvary (Rohney), 3 keys.....	.60	35
Come Back to Erin (key of C).....	.60	35
Duddy (Behrend), 2 keys.....	.50	30
Deathless Army (Trotter), 3 keys.....	.60	35
Dream of Paradise (Gray), 4 keys.....	.60	30
Dream (Bartle t), 4 keys.....	.50	25
Fairies (Dolores).....	.60	30
Forgotten (Cowles), 2 keys.....	.50	25
Gates of the West, 2 keys.....	.60	35
Good Night, Little Girl, 2 keys.....	.50	25
Go to Sea, 4 keys.....	.60	35
Goodbye (Tosti), 4 keys.....	.60	35
Heroes and Gentlemen, 2 keys.....	.60	35
His Majesty the King (St. Quentin), 3 keys.....	.60	35
Holy City, 4 keys.....	.75	38
Heavenly Song, 4 keys.....	.60	35
Hold Thou My Hand, 3 keys.....	.50	30
Island of Dreams (Adams), 4 keys.....	.75	38
I'm a Pilgrim.....	.60	30
Just for To-day, 2 keys.....	.50	30
Japanese Love Song (Cayton), 3 keys.....	.60	35
Last Night (Kjernif), 4 keys.....	.50	30
Life's Lullaby (Lane), 3 keys.....	.60	35
Little Irish Girl, 3 keys.....	.60	35
Lost Chord, F and A flat.....	.60	30
Love's Old Sweet Song (Molloy), 3 keys.....	.60	35
Mona (Adams), in E flat.....	.60	35
" " in C, D, E and F.....	.75	38
Never Alone.....	.50	30
O Dry Those Tears, 4 keys.....	.60	35
Ora Pro Nobis (Piccolomini), key of C.....	.50	30
" " B flat, D, E flat.....	.60	35
Oh! Sweetly Solemn Thought (Amorose).....	.50	30
Old Brigade (Barri), 5 keys.....	.60	35
O Promise Me (De Koven), 2 keys.....	.50	30
Off to Philadelphia (Haynes), 2 keys.....	.60	35
Pains of Peace (Harnard), 3 keys.....	.75	38
Rosary (Nevin), 3 keys.....	.60	35
Rory Dullin' (Temple), 2 keys.....	.60	35
Recessional De Koven), 2 keys.....	.60	35
Sweet Thoughts of Home, 3 keys.....	.60	30
Sing Me to Sleep, 4 keys.....	.60	28
Star of Bethlehem (Adams), key of F.....	.60	35
" " E flat, G, A flat.....	.75	38
Sweetest Story Ever Told, 3 keys.....	.50	25
Shade of the Palun (Florodora).....	.60	30
Tell Me Pretty Maiden (Florodora).....	.60	30
Three for Jack, 2 keys.....	.60	30
There Let Me Rest (Greene).....	.60	30
Time's Roses, 3 keys.....	.60	35
Viola (Ellen Wright), 2 keys.....	.60	35
Voices of the Past, 4 keys.....	.60	28
Veteran Song.....	.75	38
Young Royalist, 3 keys.....	.75	38

**ASSORTED PRICES, INSTRUMENTAL**

	Postage extra	Publisher's Price	Our Price
Ave Maria (Cavallera Rusticana).....		.60	30
Amoureuse Waltz.....		.60	30
Adyn Waitzes.....		.60	25
Brad March (Lohengrin).....		.50	15
Consolation (Mendelssohn).....		.20	12
Come Back to Erin—Variations.....		.60	35
Cradle Song (Lohr).....		.60	35
Dorothy (Seymour Smith).....		.50	30
Dance of the Shadows.....		.50	30
Dream of Spring Waitzes.....		.60	35
Dead March in Saul.....		.10	05
Fountain (Bohn).....		.25	10
Idilio (Liek).....		.35	21
Il Trovatore (Piano Selection).....		.75	38
J'y Pense.....		.60	35
Minuet (Paderewski).....		.60	35
Marguerite Waltz.....		.60	35
O Dry Those Tears Waltz.....		.60	35
Pilgrim's Chorus (Tannhauser).....		.50	25
Prince of Pilsen, Selections from.....		1.00	50
" " Waltzes from.....		.75	38
" " Lancers from.....		.50	25
" " Tale of Seashell, 2-Step.....		.25	25
Soko.....		.60	25
Simple Aven (Wood Edition).....		.35	21
Sou's Matches, any of the latest ones, ea.....		.50	30
Tannhauser Mch.....		.50	25
Whistler and His Dog March.....		.50	25
Yankee Consul, Selections from.....		1.00	50
" " Waltzes from.....		.75	38
" " March from.....		.50	25
" " Lancers from.....		.60	25

**SONG BOOKS**

**Words and Music**

**Imperial Song Folio**

Successor to the famous Comet Song Folio. Contains all its best numbers and new or added, including "Everyone's in Slumberland," "Tommy Tell Me True," "Wind of the Yarn," etc. etc. Price..... \$1.00 Postage 15c extra.

Globe Song Folio .50 Post 12c.  
 University of Toronto College Song Book, p. 75 Post 7c. Cloth 1.00 Post 12c.  
 58 Choice Irish Songs .55 Post 11c.  
 Choice Irish Songs Vol. 2—New Collection Post 11c.  
 Prize Vocal Duets (26 duets) .55 Post 11c.  
 110 Scotch Songs .43 Post 7c.  
 215 Scotch Songs .90 Post 15c.  
 Royal Song Folio (107 songs) .50 Post 10c.  
 Canadian Patriotic Song Book .20 Post 3c.  
 Superb Song Folio (54 songs) No. 1 .50 Post 10c.  
 Superb Song Folio No. 2 .50 Post 10c.  
 Mirthful Album of Comic Songs .50 Post 11c.  
 Sacred Song Folio .50 Post 8c.  
 Francis & Day's Comic Song Annual .35 Post 5c.

**A New Sacred Song Folio CHURCH AND HOME**

Contains 46 standard sacred songs by the known composers. Send for list of contents. Price..... \$1.00 Postage 11c extra.



**The Latest Dance Folio HAVILAND NO. 3**

A worthy successor to the popular No. 2. Contains 13 dance numbers arranged from the latest popular songs and includes—Good Old U.S.A., Keep on the Sunny Side Waltz, Crocodile Isle 2-Step, Kiss Me Good Night Dance Love Waltz etc., etc.

Price .15 Postage 3c extra.

# Stationery, School and Office Supplies

## NOTE PAPER AND ENVELOPES



**Eaton's Kara Linen Note Paper**, a high-class linen paper at a popular price, size  $5\frac{1}{2} \times 8\frac{3}{4}$ , colors white, blue and grey, 1 quire of paper..... **.10**  
 1 pound ( $3\frac{1}{2}$  quires) 84 sheets..... **.25**  
 Envelopes to match, per package..... **.08**

**Eaton's Linen**, a new line of pure English linen note paper made especially for us, superior in finish to any moderate priced paper made, the surface particularly pleasing under the pen. Douglis size only, color pure white, five-quire package, 120 sheets, per pkg..... **.25**  
 Envelopes to match, wallet shaped, package..... **.08**

**oyal Highland Linen**, a genuine linen rag paper, made by the celebrated Berkshire Mills, for society correspondence, in three popular colors white, Swiss blue and pearl grey, and in three sizes, Whithrop ( $5\frac{1}{2} \times 8\frac{3}{4}$ ), Octavo ( $4\frac{1}{2} \times 7$ ), West End ( $4\frac{1}{2} \times 5\frac{3}{4}$ ), every sheet perfect, one quire of paper and one package of envelopes to match..... **.25**  
 One pound of paper and 2 pkgs. envelopes..... **.75**



**Berkshire Vellum**, a new rough finished paper, made in three sizes, color pure white—  
 Whithrop, size  $5\frac{1}{2} \times 8\frac{3}{4}$ , per quire..... **.18**  
 Envelopes, per package..... **.18**  
 Oxford, size  $6\frac{1}{2} \times 4\frac{1}{2}$ , per quire..... **.15** Envelopes, per pkg..... **.15**  
 Lucie, size  $4\frac{1}{2} \times 5\frac{3}{4}$ , per quire..... **.15** Envelopes, per pkg..... **.15**

**ane's Linen Lawn**, finest linen paper made, pure white, 3 sizes—  
 Astoria, size  $4\frac{1}{2} \times 6\frac{1}{2}$ , per quire..... **.15** Envelopes, per pkg..... **.15**  
 Douglis, size  $4\frac{1}{2} \times 5\frac{3}{4}$ , per quire..... **.18** Envelopes, per pkg..... **.18**  
 Gladstone, size  $5\frac{1}{2} \times 8\frac{3}{4}$ , per quire..... **.25** Envelopes, per pkg..... **.25**

Put up in 5-quire boxes.

**ton's Hot Pressed Vellum**, new paper, very much up to date in sizes and style of envelopes. Comes in three sizes—

Brenton size, per quire..... **.15** Envelopes to match, pkg..... **.15**  
 Blenheim size, per quire..... **.18** Envelopes to match, pkg..... **.18**  
 Brentwood size, per quire..... **.20** Envelopes to match, pkg..... **.20**

**rd's Irish Linen**, white, Octavo size, per quire..... **.10** Envelopes, pkg..... **.10**  
 White, Douglis size, per quire..... **.15** Envelopes, pkg..... **.15**

**rd's Satin Wave**, white, Octavo size, quire..... **.10** Envelopes, pkg..... **.10**  
 White Douglis size, per quire..... **.15** Envelopes, pkg..... **.15**  
 White, small note size, per quire..... **.10** Envelopes, pkg..... **.10**

**rd's Egyptian Linen**, Octavo or large Octavo sizes, for foreign correspondence, per quire..... **.10** Envelopes, pkg..... **.10**

**ton's Foreign Note Paper**, large Octavo size, in small or large check, or single ruling, per quire..... **.05** per 5-quire package..... **.25**  
**rmion Paper**, per quire..... **.08** 5 quires..... **.35**



**Eaton's 303 Note Paper**, one of our best known lines, good cream wove paper, smooth finish, ruled or plain. Octavo size or Douglis, per quire..... **.05**  
 5-quire package, 120 sheets..... **.25**  
 Envelopes to match, square shape, pkg..... **.05**

**Eaton's Ceramic Parchment**, a cream wove paper, slightly rough surface, plain only, square or octavo shape, per quire..... **.05**  
 5-quire package, 120 sheets..... **.25**  
 Envelopes to match, per package..... **.05**



**ton's London Grey Paper**, smooth finish, octavo size per quire..... **.05**  
 5-quire package, 120 sheets..... **.25**  
 Envelopes to match, per package..... **.05**

**ton's Grey Silurian Paper**, smooth finish, Douglis size, per quire..... **.05**  
 5-quire package, 120 sheets..... **.25**  
 Envelopes to match, per pkg..... **.05**

## MOURNING NOTE PAPERS

**ack Bordered Note Paper**, linen surface, square shape, narrow, middle and broad, per quire..... **.10** Envelopes to match, per pkg..... **.10**

**ack Bordered Berkshire Linen Fabric**, one of the best linen papers manufactured, made in pure white, Ko-sinoyne, size  $5 \times 8\frac{3}{4}$  borders narrow, middle and broad, price,  $.25$  quire and envelopes, pkg..... **.25**

## WEDDING STATIONERY

(Allow three days for wedding orders.)

**adding Invitations or Announcements**, printed in Script or Old English type on the very finest paper made for this purpose, Hurd's Kid Finish White, with inside and outside envelopes to match, complete, in the following quantities—

25 sets, complete..... **1.75** 50 sets, complete..... **2.50**  
 75 sets, complete..... **4.00** 100 sets, complete..... **4.75**

(Be sure your copy is written distinctly.)

## WEDDING CAKE BOXES

Made from best quality stock, moire finish, made in three sizes: No. 1,  $2\frac{1}{2} \times 3\frac{1}{2}$ ; No. 2,  $2\frac{1}{2} \times 4$ ; No. 3,  $2\frac{1}{2} \times \frac{1}{2}$ , price per dozen..... **.40**

## BUSINESS ENVELOPES

	Per pkg. of 25.	Per box of 500.
No. 7 Business Envelopes, white wove, for general use.....	.02	.35
No. 7 Business Envelopes, white wove, good quality, 2 for.....	.05	.60
No. 7 Business Envelopes, white wove, extra quality.....	.05	.60
No. 7 Business Envelopes, blue lined.....	.05	.90
Linen Lined Official Envelopes, size $10 \times 4$ , per pkg.....	.35	.02
Official Envelopes, open side and end, three sizes, No. 10, $4\frac{1}{2} \times 9\frac{1}{2}$ ; No. 9, $3\frac{1}{2} \times 8\frac{1}{2}$ ; No. 12, $10\frac{1}{2} \times 4\frac{1}{2}$ , per package of 25.....		.10
Envelopes, square shape, 250 in a box, white wove, per box.....	.25	and .50

## PRINTING

(Allow two days for printing orders.)

(Machine on which visiting cards are printed is the only one in Canada.)

**50 Ladies' or Gents' Visiting Cards**, printed in Script or Old English type, including stock..... **.35**  
**1000 Envelopes**, printed (not including envelopes)..... **1.00**  
**100 Letter Heads**, printed (including stock)..... **3.00**  
**500 Letter Heads**, printed (including stock)..... **2.25**  
**100 Bill or Invoice Heads** (including stock)..... **3.00**  
**500 Bill or Invoice Heads** (including stock)..... **2.25**  
**Newspaper Wrappers**, gummed, 50 in book..... **.10**

## WINDOW SIGN CARDS Printed

Size  $6\frac{1}{2} \times 10$  inches. Price, **.05** each.

House to Rent..... Unfurnished Rooms to Let.  
 House For Sale..... Furnished or Unfurnished Rooms to Let  
 Furnished Rooms to Let..... Board by Day or Week.  
 Office to Let

## TYPEWRITER SUPPLIES

Typewriting Paper, linen laid, size  $8\frac{1}{2} \times 13$ , quire..... **.05**  
 Typewriting Paper, linen laid, size  $8\frac{1}{2} \times 13$ , per ream..... **1.00**  
 Typewriting Paper, Berkshire Linen Wove, size  $8\frac{1}{2} \times 13$ , per ream..... **.75**  
 Typewriting Paper, Extra Super Wove, size  $8\frac{1}{2} \times 11$  or  $8\frac{1}{2} \times 13$ , per ream..... **.60**  
 No. 1 Carbon Paper, blue, purple or black, per sheet..... **.05**  
 per 100 sheets..... **4.00**  
 Typewriter Ribbon, each..... **.75**  
 (Give name of machine.)

## SHELF PAPER

Shelving Paper, with scalloped edge, in blue, white, pink, green and yellow, 10 yds. in piece, per piece..... **.05**  
 Shelving Paper, with scalloped edge, in white, pink, green and yellow, very fine quality, 5 yards in piece, for..... **.05**  
 Plain White Shelf Paper, per quire..... **.08**

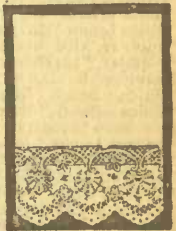

## PAPER DOYLIES

Ice Cream size, per doz..... **.05** **.08** **.10**  
 Larger sizes, per doz..... **.15** **.20** **.30**

## BUTTER PAPER

Size  $8 \times 12$ , No. 1 Pure Parchment, per ream..... **.50**

## FOOLSCAP PAPER, ETC.

Foolscap Paper, full size, extra quality, legal or plain, per quire..... **.10**  
 per ream..... **1.80**  
 Rotting Paper, large sheets, 2 for..... **.05**  
 Music Manuscript Paper, per quire..... **.35**

## VISITING CARDS

Hurd's Finest Quality Visiting Cards, pure white, Ladies' size, 50 in box..... **.15**  
 Gents' size..... **.10**  
 Black Bordered Cards, narrow, middle or broad, 50 in package, Ladies' size..... **.25** **.45** Gents' size..... **.35**  
 Black Bordered Envelopes, to match cards, in narrow, middle and broad, price per package..... **.05** Better quality, per package..... **.25**

## ENGRAVING

(Allow 3 days for engraving card plate.)

Script type, name only..... **.50** Address extra..... **.25** Day extra..... **.25**  
 Old English "..... **1.50** " "..... **.75** " "..... **.75**  
 " shaded "..... **2.25** " "..... **1.00** " "..... **1.00**  
 Roman "..... **1.50** " "..... **.75** " "..... **.75**  
 Engraving 50 Ladies' Cards, including plate, Script type..... **1.00**  
 Engraving 50 Gents' Cards, including plate, Script type..... **.95**  
 Engraving 50 Ladies' Cards, from former plate..... **.50**  
 Engraving 50 Gents' Cards, from former plate..... **.45**

**EMBOSSING**

(Allow 2 days for embossing orders.)

Embossing Note Paper, with one initial, in script, per quire.....	.05
Envelopes, per package.....	.05
Embossing in Old English, with one initial, per quire.....	.05
Envelopes, per package.....	.05
Embossing in gold or silver, with one initial, per quire.....	.10
Envelopes, per package.....	.10
Toronto Steel Dies, with address, monogram or crest, for embossing note paper, made to order. Address dies up; Monograms.....	2.50
up; Crests.....	6.00
Embossing Note Paper from above dies, per quire.....	.05



300 Dundas Street,

Toronto



**PAPERETRIES**

Box of Fine Linen Note Paper and Envelopes to match, pure white, society shape, one quire in a box, special.....	.25
Box of Pure Linen Note Paper and Envelopes, extra high grade, pure white, in fancy box, society shape, one quire in a box, special.....	.35



**AT-HOME CARDS**

Plain At-Home Cards, 25 in box, per box.....	.15
Printed At-Home Cards, space for name, day and date 25 in box.....	.25
Envelopes to match above, per package.....	.05

**TISSUE PAPER**

"Dancing Girl" Brand, Crepe Tissue Paper, 7 feet in each roll, white, red, blue, greens, plums, yellows, etc., per roll.....	.10
Plain Tissue Paper, any shade, or a-sorted shades, large sheets, per quire.....	.20
White Tissue Paper, per quire.....	.15

**SEALING WAX**

Dennison's Perfumed Sealing Waxes, all shades, per stick.....	.05
Per box of four sticks.....	.20
Dennison's Seals, one initial, each.....	.15



Sealing Wax Cabinet, small sizes, containing 2 candles and 3 sticks of wax.....	.25
---	-----

Larger size, containing 5 sticks of wax, 2 candles and one seal (any initial).....	.65
--	-----

**WRITING TABLETS**

Postage 1c per oz.

"Eaton's," 80 sheets, ruled or plain, each.....	.05
"India Linen," 100 sheets, ruled or plain, small size.....	.07
"India Linen," 100 sheets, ruled or plain, large size.....	.12½
"Popular," 100 sheets, ruled or plain, small size.....	.10
"Popular," 100 sheets, ruled or plain, large, each.....	.15
Envelopes to match "Popular" pads, package of 25.....	.05
"Vulcan Bond," 100 sheets, blue or white, small each.....	.12½
"Vulcan Bond," 100 sheets, blue or white, large each.....	.25
Envelopes to match "Vulcan Bond" pads, package of 25.....	.08
"Oxford Linen," 100 sheets, plain, large, each.....	.20
"Overland," 80 sheets, very thin large each.....	.25
"Old Parchment Bond," 80 sheets, large, each.....	.20
"Slurrian Grey," 80 sheets, ladies' note, each.....	.15
"Slurrian" envelopes, package.....	.05
New York Linen Pads, 100 sheets, small size.....	.12½
Highland Linen Pads, in white, grey or blue.....	.25
Highland Linen Pads, large size in white or blue.....	.25
Highland Linen Envelopes to match, package.....	.12½
Irish Linen Pad, 100 sheets, small size.....	.10
Irish Linen Pad, 100 sheets, large size.....	.20
Envelopes to match Irish Linen pads, package.....	.08
Linen Letter Tablet, in blue, white, etc., containing 50 forms, no envelopes required for same, our price, each.....	.20

**EXERCISE BOOKS AND SCRIBBLERS**

Exercise Books, 84 pages, 2 for.....	.05
Exercise Books, 84 pages, press board cover.....	.05
Exercise Books, 150 pages, leatherette cover.....	.10
Exercise Books, 200 pages, heavy board cover.....	.10
Exercise Books, 200 pages, oilcloth cover.....	.15
Students' MSS. Book, canvas bound, 310 pages, board cover.....	.20
Exercise books, ½ leather bound, containing 210 pages.....	.25



**SCRIBBLERS**

Scrribblers, 200 pages, 3 for.....	.05
Scrribbler, 300 pages, press board covers.....	.05
Reporter's Note Books, oblong, 152 pages, 2 for.....	.05
Reporter's Note Books, 200 pages, press board cover, each.....	.05
National Separate Leaf Note Book, size 4½ x 8½, open at end, cloth cover, complete with refill, each.....	.35
National Sep rate Leaf Note Book, size 5½ x 8½, open at end, cloth cover, complete with refill, each.....	.35
Refills for above, either size.....	.10
Small Scrribbling or Telephone Pads, 3 for.....	.05

**DAY BOOKS, JOURNALS AND LEDGERS**

Hotel Register, bound half leather, and leather corners, containing 10 pages, 23 lines to each page, size 8¼ x 11, price.....	8.00
Day Books, Journals, Ledgers and Minute Books, bound in half rough sheep with cloth sides, ½ x 13, 200 page.....	4.00
300 p g.....	.60
400 page.....	.80
500 pages.....	1.00
600 pages.....	1.20
Ledgers, Journals and Records, 6½ x 9½, in ½ leather, 300 pages, each.....	.75
Russian Leather Records, Journals or Ledgers, 4½ x 7 (pocket size) each.....	.50
Records, Ledgers and Journals, board cover, canvas bound leather corners, size 5x7¼, each.....	.50
Account Books, each.....	.05 .10 .15 .20
500 Page Letter Copying Books, each.....	.30
1000 Page Letter Copying Books, each.....	1.30
Duplicate or Triplicate Order Books, each.....	.25
Refills for Order Books.....	.15
Duplicate or Triplicate Order Books, size 3½ x 6½, ea. Weekly, fortnightly or Monthly Time Books, each.....	.10
Index Books, 4x13 each.....	.10
Broad Index Books, 8¼ x 13, each.....	.10
Broad Index Books, 8¼ x 13½, flexible cover, 2 pages to one letter, each Blank Receipts, 50 in a book for.....	.05 .08
Rent Receipt, 50 in a book, for.....	.08
Promissory Note Blanks, 50 notes to a Book.....	.10
Statement Pads, 100 sheets, 8vo.....	.10
Wedelstæd's Expense Record with yearly recapitulation, servants accounts and memorandum pages.....	.50
Housekeeper's Expense Book, monthly and yearly expenditures.....	.20
Pass Books.....	.2 for .05 .05
Midget Note Books, size 4 x 6½, open end, 144 pages.....	2 for .01



**MEMORANDUM BOOKS**

Vest Pocket Memos, open at side or end, each.....	.10
Vest Pocket Memos, with or without index, 2½ x 5½.....	.10
Memos, 3x5, open side or end.....	.15
Memos, 4x6, open side or end.....	.20
Russian leather, with clasp, open at end, size 3x5 and 3½ x 5½.....	1.00
Refills for same, each.....	.30
Memos, size 3x5, indexed.....	.15
Memos, size 4x6, indexed.....	.20
Russian Leather Memos, containing 144 leaves, with or without index size 3½ x 6.....	.50
Larger size 4x7.....	.60
Address Books, each.....	.25 .40

**SHIPPING TAGS**

Manilla, size 2 x 4½ per 100, price.....	.15
per 1,000.....	1.00

**LAUNDRY LISTS**

Ladies' laundry lists.....	.12½
Gents' laundry lists.....	.12
Family laundry lists.....	.20

**LETTER FILES**

Ottawa Board File.....	.25
Self-acting Board File.....	.40
Shannon Board File, complete with perforator and index, each.....	1.00
Shannon Binding Case, No. 12, complete with index.....	.25
Falcon File, a box case containing pockets in lexed for filing invoices, and letters, ea. 6 "303" Letter File, an indexed case for filing letters for ready reference.....	.25
Hoosier File, Boxed Case, indexed, price.....	.20
Bill File Hooks, each.....	.05
Bill Stick Files, each.....	.05 .08
Bill Clips, each.....	.05 .10 .12½
Pen Racks, each.....	.10
Standing Pen Racks.....	.16



**LETTER SCALES**

Letter Scales, as cut, weigh up to 4 ozs., each.....	.25
Letter Scales, as per cut, weigh up to 8 ozs., each.....	.35
Letter Scales, as per cut, 12 oz.....	.50
Ideal Letter Scale, 1 pound.....	1.50
Reliance Letter Scale, 8 oz.....	.90

**LETTER PRESSES**

No. 1, gold bands, quarto.....	4.50
No. 22½, Cap size, gold bands.....	5.00
Indexes for board files, each.....	.00
Copying Wells, complete.....	.40
Letter Copying Brushes, felt.....	.40
Letter Copying Brushes, hair.....	.20
Oil Sheets, for letter book, each.....	.00

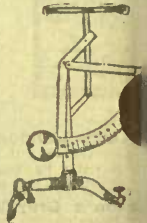

**HOOK OR CARD HOLDER**

For suspending anything, price per doz.....	.10
---	-----

**PENCIL BOXES AND SLATES**

Pencil Boxes, made in wood, with places for pencils, pen point pen holder, etc.....	.05 .10 .15 .20
Scholar's Companion, in shape of large pencil screw top, containing pen, pencil etc.....	.30
Scholar's Companion, plain wood.....	.20
Faber's Imitation Leather Pocket Pencil, Pouch, containing pen, pencil etc., as cut.....	.20
Slates, cloth bound, sizes 5x7 each.....	.08
6x9.....	.10
7x11.....	.10
Slates, plain, 100 in a box.....	.10
Slates, unbound, 5x7.....	.04
6x9.....	.06
7x11.....	.00

**RUBBER ERASERS**

- Bevel, each..... .01 .02 .03 .05
- Circular, each..... .05
- Circular Erasers, with brush, each.....
- ..... .08
- Ink and Pen Erasers, each.....
- ..... .05
- ..... .08
- ..... .08
- ..... .05
- ..... .08
- ..... .05
- ..... .08

**RULERS**

- ..... 15-in., brass edge, each..... .10
- ..... 12-in., plain edge, each..... .05
- ..... 12-in., brass edge, each..... .03
- ..... 12-in., plain edge, each..... .03

**RUBBER BANDS**

- ..... Assorted Rubber Bands in box, assorted
- ..... sizes, per box..... .30
- ..... Standard Brand, 9, 12 and 15, or assorted, ¼ lb. in
- ..... box..... .90
- ..... per doz., 0¼..... .10
- ..... 0½..... .10
- ..... 0¾..... .15
- ..... 1..... .15
- ..... per doz., 0¼..... .12½
- ..... 0½..... .12½
- ..... 0¾..... .20
- ..... bands, each..... .05
- ..... inch bands, each..... .07

**LEAD PENCILS**

- ..... Special
- ..... Pencils, 3 grades,
- ..... HB, and HH,
- ..... best quality, com-
- ..... pressed lead, hexa-
- ..... gon shape, suitable for any purpose, our special
- ..... do per doz..... .30
- ..... Graph Pencils, medium grade, round, rubber
- ..... ped, very fine lead, per doz..... .30
- ..... Graph Pencils, round rubber necks, tipped,
- ..... do..... .35
- ..... n Faber's Medium Grade..... .10
- ..... r's Hexagon Pencils, doz..... .10
- ..... r's Pencils, H or HB, doz..... .20
- ..... r's Pencils, all grades, doz..... .30
- ..... r's graded, hexagon, doz..... .60
- ..... per Tipped Pencils, doz..... 20 .25 .30 .60
- ..... i-Noor British Graphite Drawing Pencils,
- ..... pressed lead, in H, B, H 2H, 3H, or indelible,
- ..... do..... .10 or 3 for..... .25
- ..... ed Pencils, doz..... .20 or 3 for..... .05
- ..... ed Pencils, doz..... .60 each..... .05
- ..... ing Pencils, in wood, for writing on glass or
- ..... tal, each..... .04
- ..... lible Do-ying Pencils, in wood 2 for..... .05
- ..... h..... .10
- ..... enter's Pencils, doz..... .60
- ..... l Protectors, with inserted rubber tips,
- ..... or..... .05
- ..... ol Regulation Strap..... .25
- ..... o Pencils, black only, doz..... .20
- ..... etual Pencil, always sharpened or use, nickel
- ..... lder, each..... .25
- ..... a box of leads for above..... .05
- ..... r's Dermatograph Pencil, for writing on the
- ..... n, each..... .10
- ..... Pencils (in wood), doz..... .10
- ..... ramme Pencils, assorted colors, with tassels,
- ..... doz..... .20
- ..... y Pocket Pencils each 10 .25 .50 1.00
- ..... ed Pencils in wood, 6 in box..... .05
- ..... ed Pencils 6 in box..... .10
- ..... d Oil Mapping Crayons per box.....
- ..... .05 .08 .10 .15
- ..... b Tacks doz..... .08 .10 .15 and .25
- ..... r Fasteners, No. 1, per gross..... .10
- ..... r Fasteners No. 2 or 3..... .15
- ..... ll Sharpener, E. Faber's..... .08
- ..... n Faber's Acme Pencil Sharpeners, reverse
- ..... blade, each..... .15
- ..... passes with pencil attached..... .10
- ..... pass Sets per set..... .25 .35 .50 .75 1.00
- ..... pass and dividers, each..... .25
- ..... pass Sets, complete, for technical drawing,
- ..... ces range from..... 1.25 1.50 2.25 3.00
- ..... 50 4.00 6.00 6.00 7.50 and 9.50
- ..... ording to number of pieces.

**PEN HOLDERS**

- ..... r's Reversible, hard rubber, each .20 .25
- ..... r's Hard Rubber Holders, each..... .15
- ..... c handles, each..... .08
- ..... Holders, with wood handle, each .05 .07
- ..... Pneumatic Easy
- ..... Writer Pen Holder..... .05
- ..... Farber's, Enamelled
- ..... dar Sticks, each..... .05
- ..... and black Swell Holders, doz..... .30
- ..... n Cedar Swell Holders, doz..... .20
- ..... mmodation Pen Holders, doz..... .05

**GOLD PENS**

- ..... Gold Pens with pearl handles, each..... 1.00
- ..... 1.25 1.50
- ..... Paper Cutter, for ordinary use, each .20 .25
- ..... Paper Cutters, with sterling handles, .35 .50
- ..... .75 1.00

**FOUNTAIN PENS**



- ..... Vest Pocket or Wrist Bag Stylographic Pens, as
- ..... cut, our price..... .75
- ..... Stylographic Pens, chased holder, with platinum
- ..... tipped point, same style as pencil, neatly boxed
- ..... with instructions, price..... 1.00
- ..... Nosack Self-filling Fountain Pen, with ink safe
- ..... guard, 14 karat gold pens, rubber holder, neatly
- ..... boxed, with instructions how to use them, me-
- ..... dium, fine and stub points, price..... 2.00



- ..... No 1 Fountain Pen Clip, as cut, price each..... .05
- ..... No, 2 Fountain Pen Clip, as cut, price each..... .05
- ..... Chamois Fountain Pen Wipers, price each..... .05
- ..... Eaton's Special Fountain Pen, No. 2, 14k gold nib,
- ..... guaranteed newest style cap and feed..... 1.00
- ..... Eaton's Special Fountain Pen, No. 3, 14k gold
- ..... point..... 1.25
- ..... "The Imperion," No. 1, a fountain pen manu-
- ..... factured on latest improved pattern, every one
- ..... perfect in construction, the barrel is made of
- ..... best pure rubber and the nib is made of 14k
- ..... gold. Every pen has two gold bands around
- ..... the barrel, fully guaranteed..... 1.50
- ..... No. 2. Same as above, only large size, gold point,
- ..... price..... 2.50
- ..... Paul E. Wirt's No. 1, fine, medium or stub points,
- ..... each..... 1.50
- ..... Waterman's Ideal Fountain Pens, each 2.50
- ..... 3.50 4.00
- ..... Waterman, Gold-mount..... 3.50 4.50 5.00

**PEN NIBS**

- ..... Eaton's 292, per gross..... .25
- ..... " J "..... .30
- ..... " G "..... .30
- ..... " Falcon "..... .30
- ..... Bank of England, per gross..... .30
- ..... Bank of Montreal..... .30
- ..... Gillott's 292..... .45
- ..... " 303 "..... .90
- ..... " 404 "..... .45
- ..... Myer's Vertical..... .45
- ..... Spencerian No. 1..... .90
- ..... Mitchell's J Pens..... .75
- ..... Myer's Gold J..... .75
- ..... Esterbrook's Falcon..... .75
- ..... " Blackstone, per gross..... .90
- ..... " Relief..... .90
- ..... " Judge's Quill "..... .90
- ..... " Chancellor "..... .75
- ..... Ball Pointed Pens, per doz..... .10
- ..... Grey Ball Pointed Pens (2½ doz. in box)..... .20
- ..... box..... .20
- ..... Gilt Ball Pointed Pens gross in box per box 1.20
- ..... Waverley Pens, 1½ doz. in box, per box..... .10
- ..... Pickwick Pens, 1½ doz. in box, per box..... .10
- ..... Mapping Pens, 6 pens and 1 holder for..... .05
- ..... Gary, Ball Pointed Pens, 1 gross in box..... .90

**RUBBER STAMPS**

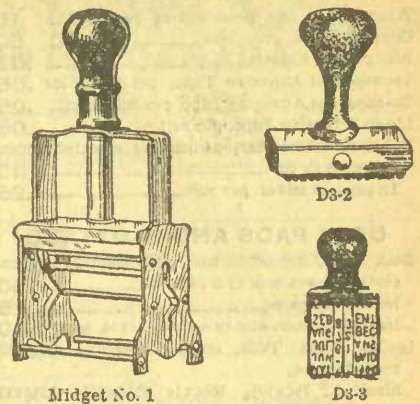

Midget No. 1 (Allow 3 days for making.)

- ..... Made to order, either written or printed, with
- ..... name or name and address.
- ..... Midget No. 1, as cut, self-inking stamp..... .50
- ..... Midget No. 2, same style as No. 1, but larger..... .75
- ..... D3-2. Hand Stamps, plain, made to order .20
- ..... .25 .30 .35 up, according to size.
- ..... Business Printing Outfit, with alphabet and
- ..... numbers, containing pad and holder, special.....
- ..... No. 205..... .50 No. 206..... .75
- ..... Printing Outfits, containing rubber type, each.....
- ..... No. 21, .15 No. 22..... .25 No. 23..... .35
- ..... Sign and Price Markers, with ink pad, ink rule and
- ..... spacer complete, each..... 1.00 1.50 2.50
- ..... D3-3. Daters, as cut, each..... .15 .25
- ..... Fulton Self Inking Stamp Pad—
- ..... No. X. Size 2 x 3¾, each..... .10
- ..... No. 1. Size 2½ x 4½, each..... .15
- ..... No. 2. Size 3¼ x 6½, each..... .25
- ..... No. 2. Size 4¾ x 8, each..... .35
- ..... Ink for Rubber Stamps, all colors .10 .15 .25
- ..... according to size and color.

**INK BOTTLES AND STANDS**

- ..... Banker's Ink Wells, heavy
- ..... glass..... .10
- ..... Ink Bottles, heavy glass, fancy
- ..... metal top..... 25 .35
- ..... Metal Frame Office Inkstand
- ..... one bottle..... 50 .75
- ..... Metal Frame Office Inkstand,
- ..... 2 bottles..... 75 1.00 1.25
- ..... Mucilage bottle with brush 10
- ..... Glass Sponge Cup..... .10
- ..... Safety Travelling Ink Wells,
- ..... leather..... .25 .35 .50
- ..... according to sizes.

**INK AND GLUE**

- ..... Perfumed Ink, in black and purple, crown top,
- ..... price per bottle..... .15
- ..... Gold Ink, per bottle..... .20
- ..... Stephen's Blue Black Writing Ink, per bottle..... .05
- ..... Stephen's quart bott e Writing Fluid..... .70
- ..... pint bottle..... .45 ½ pint bottle .25 ¼ pint
- ..... bottle..... .10
- ..... Copying Ink per bottle..... 25 .50 .75
- ..... Red Ink, per bottle..... .05 .10 .65 1.00
- ..... David's White Ink, per bottle..... .10
- ..... Higgin's Drawing Ink per bottle..... .25
- ..... Pomeroy's Indelible Marking Ink, per bottle .12½
- ..... Melanyl Marking Ink, requires no heating, per
- ..... bottle..... .15 .20
- ..... Payson's Indelible Marking Ink,
- ..... per bottle..... .20
- ..... Le Page's Glue, bottle .08 .10
- ..... Le Page's Glue, in tubes, per tube
- ..... .10
- ..... Le Page's Glue in tins, per tin.....
- ..... 10 .15 .25 .45
- ..... Paste, per bottle..... .05 .10
- ..... Mucilage, per bottle .05 .08 .15
- ..... Days' White Photo, with
- ..... brush and water well combin-
- ..... price, per bottle..... .20
- ..... Secotine, for sticking, tube .12½
- ..... Paste in tubes, per tube .05 .10



**SUNDRIES**

White Chalk, one gross in box, per box.....	.15
Colored Chalk, gross box.....	.30 .60
Blackboard Erasers.....	.09
Transparent Adhesive Tape, per roll, 2 1/2 in.	.05
Transparent Adhesive Tape, per roll, each.....	.05
Linen Adhesive Tape, per roll.....	.05
Deenison's Passe Partout Binding, assorted colors, 12 yards in roll.....	.10
In gold or silver, per roll.....	.25

**DESK PADS AND BLOTTERS**

Desk Pads, for office use, with blotting paper, cloth corners, size 19 x 24 each.....	.50
leather corners.....	.75
leather corners and one side, 19x24, each	1.00
Ladies' Desk Pads, leather corners, English manufacture, Sizes.....	7 1/2 x 10 1/2 10 1/2 x 14 11 1/2 x 15 1/2 12 1/2 x 17
Prices.....	.35 50 .65 .75

**SCHOOL BAGS**

Sheepskin Bags, with long strap, each, according to size--	
Size 2, 25 Size 3, .30 Size 4, .35 Size 5, .40	
Size 6,.....	.45
Canvas Bags, leather seams.....	.35 .45
Canvas Bag, waterproofed.....	.45 .50
Solid Leather Bags, with strap or handle, in colors black, olive and brown 12-in. .75 13-in. .85	

**UNMOUNTED PHOTO ALBUMS**



The Royal Flexible Albums are made in all sizes, in cloth or leather covers. The leaves are guaranteed not to warp or discolor the photograph. The photos to be pasted on. These books are excellent for snap shots. If not as described return at our expense.

**Paper Covers**

No. 4, 16 leaves, size 4 1/2 x 5 1/2, each.....	.10
No. 11, 16 " " " 5 1/2 x 7 " ".....	.15
No. 44, 16 " " " 7 x 10 " ".....	.10
No. 88, 16 " " " 10 x 12 " ".....	.25

**Cloth Covers**

No. 20-25, 25 leaves, size 5 1/2 x 7, each....	.25
No. 20-30, 50 " " " 5 1/2 x 7 " ".....	.35
No. 21-25, 25 " " " 7 x 10 " ".....	.50
No. 21-50, 50 " " " 7 x 10 " ".....	.50
No. 22-50, 50 " " " 10 x 12 " ".....	1.00

**New Book, Marie Cloth Binding**

No. 80-25, 25 leaves, size 5 1/2 x 7, each....	.35
No. 80-50, 50 " " " 5 1/2 x 7 " ".....	.60
No. 81-25, 25 " " " 7 x 10 " ".....	.50
No. 81-50, 50 " " " 7 x 10 " ".....	.75
No. 82-50, 50 " " " 10 x 12 " ".....	1.25

**Leather Covers**

No. 60-25, 25 leaves, size 5 1/2 x 7, each....	.35
No. 60-50, 50 " " " 5 1/2 x 7 " ".....	1.00
No. 160-51, 50 " " " 5 1/2 x 7 " ".....	1.00
No. 61-25, 25 " " " 7 x 10 " ".....	.65
No. 61-50, 50 " " " 7 x 10 " ".....	.75
No. 161-50, 50 " " " 7 x 10 " ".....	1.50
No. 62-50, 50 " " " 10 x 12 " ".....	1.50
No. 162-50, 50 " " " 10 x 12 " ".....	2.00

Color of leaves carbon, black or steel grey.

Use our photo-library paste, per bottle .05 10

**PHOTOMAILERS**

For mailing photographs, corrugated paper, all ready to mail photo, cannot be broken or crushed—

No.	Size	Price	No.	Size	Price
131	6 1/2 x 9 1/2	30c doz.	123	4 1/2 x 7	20c doz.
135	7 1/2 x 10 1/2	"	126	5 1/2 x 7 1/2	"
136	7 1/2 x 9 1/2	"	127	5 1/2 x 9 1/2	"
138	8 1/2 x 10 1/2	"	128	5 1/2 x 10 1/2	"
139	8 1/2 x 11 1/2	"			

**POSTAGE STAMP ALBUMS**



The International Postage Stamp Album, containing 11,800 spaces for stamps, illustrated with 4,200 engravings of stamps, 125 of arms, 48 portraits, 335 watermarks and one map of

the universal postal union. Our price... 1.00  
 The International Postage Stamp Album, containing 9,950 spaces for stamps, illustrated with 3,670 engravings of stamps, 310 watermarks, 141 of arms, 46 portraits and one map of the universal postal union. Our price, each..... .75  
 The International Stamp Album, containing 3,330 spaces for all varieties of postage stamps, and giving date of issue, value and color of each stamp, illustrated with 1,816 engravings of stamps, 78 of arms, 105 watermarks, 43 portraits of regents..... .50  
 Illustrated Postage Stamp Album, containing 2,139 engravings of stamps, 70 arms and 49 portraits, each..... .35  
 Illustrated Postage Stamp Album, containing 1,860 engravings of stamps, 57 watermarks, 69 arms and 24 portraits, each..... .25  
 Scott's International Postage Stamp Album, containing spaces for all varieties of stamps issued in any country in the world during the 19th Century, also portraits of the rulers, flags and arms of every nation, together with valuable statistical information regarding their size, population, capitals, etc., illustrated with over 4,000 engravings, bound in boards, cloth back. 1.50  
 Bound in full cloth..... 2.50 3.50  
 Scott's Standard Postage Stamp Catalogue, 1907 edition, illustrated, price..... .50  
 Stamp Hinges, per 1,000..... .10

**AUTOGRAPH ALBUMS**



Bound in cloth and celluloid binding, fancy floral decoration, 6x8, price..... .25 .35  
 Autograph Album, bound in leather, size 5x8, our price..... .50

Autograph Album, bound in leather, with floral decoration, size 5x8..... .75  
 Autograph Album, fancy imitation leather binding with floral decorations, size 5x8, our price..... 1.00  
 Scrap Albums, fancy cloth cover, floral designs..... .25  
 Scrap Albums, fancy cloth cover, picture design..... .35  
 Scrap Albums, cloth covers with pictures, floral design..... .50  
 Scrap Albums, plain cover, white leaves..... .65  
 Scrap Albums, cloth cover..... .75  
 Scrap Albums, leather back and corners..... .90  
 Scrap Albums, ditto..... 1.25

**LOOSE LEAF PRICE BOOKS**

Bound Full Levant Grain Black Cloth, Leather Lined, Pocket in Front Cover, Leather Tab Indexes.

When ordering, kindly give number and which way you want book, complete or parts

Number	Size of Leaf	Capacity	Complete with Sheets and Leather Index, Each	Covers Only, Each	Leather Tab Indexes, Each	Sheepskin
501	5 1/2 x 3	1/2 in.	\$2 00	\$1 40	\$0 55	
502	5 1/2 x 3	1 in.	2 50	1 65	55	
503	6 1/2 x 3 1/2	1/2 in.	2 25	1 55	55	
504	6 1/2 x 3 1/2	1 in.	2 75	1 85	55	
505	7 1/2 x 4 1/4	1/2 in.	2 50	1 65	70	
506	7 1/2 x 4 1/4	1 in.	3 25	2 00	70	
507	7 1/2 x 5	1/2 in.	2 75	1 80	70	
508	7 1/2 x 5	1 in.	3 50	2 10	70	
509	8 1/2 x 5 1/2	1/2 in.	3 25	2 00	85	
510	8 1/2 x 5 1/2	1 in.	3 90	2 40	85	
511	9 1/2 x 6	1/2 in.	3 25	2 20	85	
512	9 1/2 x 6	1 in.	4 35	2 65	85	

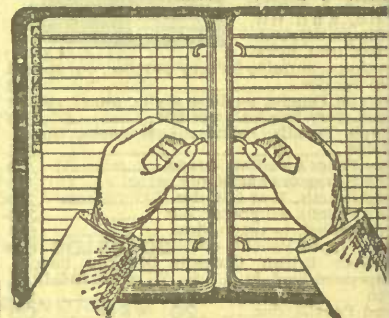

One-half inch books, complete, are equal with index and one pack (125) sheets; one-book, with index and two packs (250) sheets

Sheets and indexes on red and black book interchangeable. Come in all rulings—fant, diam and heavy, 4 columns and 6 column ledger and journal.

Special sizes and bindings to order on notice at slight additional expense.

**POST CARD ALBUMS**

If sent by mail will be about 30c extra for age. Any over will be returned.



Post Card Album, size 13x8, holding 300 c cloth back, brightly decorated in colors, 1 designs, price each.....  
 Post Card Album, size 11 1/2 x 9, holding 100 c cloth bound, neat artistic cover in gilt accors, three designs, price each.....  
 Post Card Album, size 11 1/2 x 9, holding 400 c cloth binding, very neat artistic design, guarded, will not bulge when filled with c two designs. Our price each.....  
 Post Card Albums, size 11x9, holding 300 c neat design, stamped with white foil and ink, special. Our price.....  
 Post Card Albums, size 11 1/2 x 9, holding 400 c three designs, full cloth binding for bo sorted back, brown, green and grey paper, book contains one solid color. Our special.....  
 Half leather binding..... 1.25 1.50 2



LOWER AND VEGETABLE SEEDS From **THE T. EATON CO. LIMITED** TORONTO, CANADA

Name \_\_\_\_\_  
 P. O. Address \_\_\_\_\_ Amount enclosed \_\_\_\_\_  
 Province \_\_\_\_\_ Date \_\_\_\_\_

All Packet Seeds excepting Grass Seed, Post Paid

We guarantee all our Seeds to be absolutely fresh and reliable. All Seed Orders should reach us before May 21st, as stock is not kept up after that date.

15 Packages Vegetable Seeds or 16 Packages Flower Seeds 25c. Single Packages 2c.

QUANTITY	KIND	QUANTITY	KIND	QUANTITY	KIND
	<b>Flower Seeds</b>		Verbena, Eaton's Improved		Kale
	Antirrhinum		" Curled and Crested		Leek
	Ageratum		Zinnia, dwarf, mixed		Onions, Red Wethersfield
	Aster, Snowball, white		" White		" Yellow Globe Danvers
	" Fireball, crimson		Wallflower		" Eaton's Silverskin or Pickling
	" Comet		Wild Flower, Garden		" Giant Prize Taker
	" Semple's Branching		Sweet Peas, Eaton's Peerless, mixture		" Silver King
	" Eaton's Victoria, mixed		1-oz. pkts. Flower Seeds		" Australian Brown
	" China, mixed		Eaton's Peerless Mixture Sweet Peas 6c		" Eaton's Extra Early Red
	Bachelor's Button		" Improved Mixed Tall Nasturtium, 8c		Parsley, Moss-Curled
	Ballon Vine		Eaton's Improved Mixed Dwarf Nasturtium, 8c		Parsnip, Hollow Crown
	Balsam, large flowering, mixed		1/2-lb. packets		" Guernsey Half Long
	Canary Bird Vine		Eaton's Peerless Mixed sweet Peas, 10c		Pepper, Ruby King
	Calendula		Grass Seed		Long Red
	Crozy's Large Flowering Canna		Our Special Lawn Grass Seed, 1-lb. pkt. with full directions, 25c, postage extra		Pumpkin, Large Cheese
	Candytuft, snow white mixed		Vegetable Seeds		" Eaton's Sweet or Sugar
	Calliopsis		Beans, Rustless Golden Wax		Peas, Eaton's First and Best
	Canterbury Bells		" Eaton's Earliest Six Weeks		" McLean's Little Gem
	Carnation		" Giant Flageolet Wax		" American Wonder
	Celastrum		" Wardwell's Kidney Wax		" Stratum
	Columbine		" Valentinne		" Pride of the Market
	Clarkia		Beets, Early Eclipse		" Horshorn Market Garden
	Chimera, mixed		" Dark Flat Egyptian		Radish, French Breakfast
	Chrysanthemum		" Detroit Dark Red		" Rosy Gem White Tipped
	Cockscomb		" Crimson Globe		" Long Scarlet Short Top
	Cypress Vine		" Eaton's Half Long Blood		" Eaton's Improved Ladyfinger
	California Poppy		Cabbage, Early Wimmingstadt		" China Rose White
	Dianthus, Chinese, mixed.		" Eaton's All Seasons		" Paris Beauty
	Imperial pink		" Early J.-re-y Wakefield		Salsify, Eaton's Long White
	Double Daisy		" Mammoth Red Rock		Spinach, Eaton's Improved Long Standing
	Dusty Miller		" Savoy Drumhead		Spinach, Victoria
	Forget-Me-Not		" Premium Flat Dutch		" Bloomsdale
	Four O'clock		Carrot, Danver's Half Long		Squash, English Vegetable Marrow
	Evening Primrose		" Guernsey or Oxheart		" Hubbard
	Everlastings		" Chantemay Half Long		" Summer Crookneck
	Godetia		" Eaton's Half Long		" Bush Vegetable Marrow
	Gourds		Caniflower, Eaton's Early Snowball		" Orange Marrow
	Heliotrope		" Extra Early Paris		" Eaton's Improved Red Hubbard
	Hollyhocks, double, mixed		Celery, White Plume		Summer Savory
	Ice Plant		" Golden Self Blanching		Sage, Broad Leaved
	Lark-pur tall, mixed		" Hearted Dwarf		Turnip, Early Snowball
	Lobelia, mixed		" Carter's Crimson		" Purple Top Swede
	Marigold		Corn, Eaton's First of All		" Eaton's Early Six Weeks
	Musk Plant		" Stowell's Evergreen		" Golden Ball
	Morning Glory, Eaton's, mixed		" Early White Cory		Tomato, Early Ruby
	Mignonette, sweet		" Extra Early Minnesota		" Eaton's Perfection
	Nasturtium, Eaton's special, tall, mix.		" Mammoth Sweet		" Enormous
	" " dwarf, "		Citron, Eaton's Improved Preserving		" Imperial
	" " Gunther's Hybrids		Cress, Curled		" Improved Earliest of All
	Pansy, Snow Queen, white		Cucumber, Chicago Pickling		<b>Bulk Vegetable Seeds, post paid, 1/2-lb. pkts.</b>
	" Faust, black		" Improved White Spine		Turnip, Eaton's Purple Top Swede, 10c
	" Eaton's Giant, mixed		" Grant Pera		Radish, French Breakfast, Eaton's, 18c
	" Sweet Scented		" Green Prolific		" Long Scarlet Short Top, 18c
	Petunia, Grandiflora, mixed		Lettuce, Early Curled Simpson		Parsnips, Eaton's Hollow Crown, 12c
	" Fringed, mixed		" Drumhead		Onions, Eaton's Extra Early Red, 45c
	Phlox Drummond, fringed, mixed		" Eaton's Nonpareil Cabbage		" " Yellow Danvers, 45c
	" Eaton's Giant, mixed		" Big Boston		" " Silver skin, 45c
	" " New Dwarf, mixed		" Eaton's Golden Butterhead		Carrot, Eaton's Long Red, 18c
	Niella		Musk Melon, Early Huckensack		Beet, Eaton's Half Long Blood, 18c
	Poppy, double, mixed		" " Paul Rose		" " Early Eclipse, 18c
	" Shirley		" " Emerald Gem [meg		Lettuce Eaton's Golden Butterhead, 50c
	Portulaca, mixed		" " Montreal Improved Nut		Pop Corn 8c
	Ricinus, Castor Oil Beans		Water Melon, Eaton's Earliest of All		<b>Bulk Vegetable Seeds, post paid, 1/2-lb. pkts.</b>
	Savila		" " Wonderful Sugar		Beans, Eaton's Earliest Six Weeks, 12c
	Scarlet Runner Beans		" " Dixie		" Rustless Golden Wax, 12c
	Sensitive Plant		" " Ice Cream		Corn, Eaton's First of All, 12c
	Sunflower, Eaton's Improved, tall				Peas, Eaton's First and Best, 12c
	" " dwarf				" " American Wonder, 12c
	Stocks, Ten Weeks, mixed				
	Sweet Alyssum				
	Sweet William				
	Tassel Flower				

Our Cut Flowers are received fresh daily from the largest and best growers in Canada. Our prices are the lowest. Telegraph and Telephone Orders receive our best attention. We make a specialty of Funeral Designs which are executed on shortest notice.

# Crockery and China Department

Write for prices for anything in this line not mentioned here and we will be pleased to give you quotations.

## COMPOSITIONS FOR DINNER AND TEA SETS

40-piece Tea Set--12 tea plates, 12 cups and saucers, 2 cake plates, 1 slop bowl and 1 cream Jug. 44-piece Set--Add 40-piece set 1 teapot and 1 sugar bowl.

97-piece Dinner Set--12 tea plates, 12 dinner plates, 12 soup plates, 12 fruit dishes. 12 individual butters, 12 cups and saucers, 1 platter (12-inch), 1 platter (14-inch), 1 gravy boat, 2 vegetable dishes, 1 teapot, 1 sugar bowl, 1 slop bowl and 1 cream Jug.

100-piece Dinner Set--Add 1 16-inch platter, also 1 baker and 1 pickel. 112-piece Dinner Set--Same as 100-piece set with breakfast plates added.

For 5 cents we send post paid an Individual butter pat of any dinner set. This sample, though small, will show the quality of the ware and gives a fair idea of the decoration of the set, and if you return sample we will refund the price of butter pat.

These patterns are sold in complete sets, or for those desiring to make their own selection out of open stock write for prices

### ORO DINNER AND TEA WARE

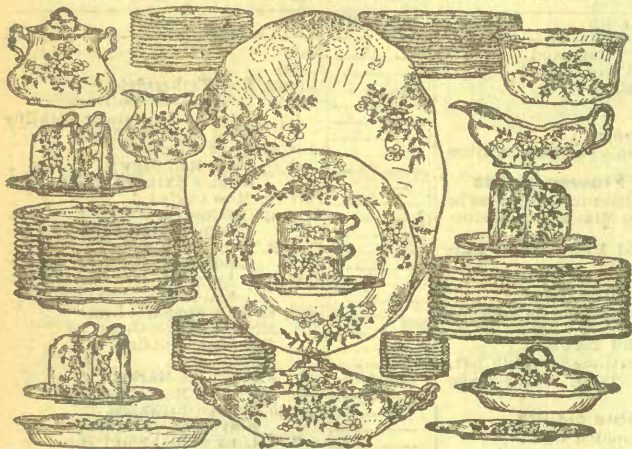

Full Gold Stippled. This beautiful Dinner and Tea ware is made by the J. G. Meakins, of England, who are reputed as one of the best potteries of porcelain in the world. The pattern is entirely new and consists of sprays of light blue forget-me-nots with a back-ground of delicate ferns. Every piece is modeled in a most artistic manner. The ware is clear and white and has a deep heavy glaze.

40 piece Tea Set.....	3.35	97 piece Dinner Set.....	10.60
44 " " .....	4.15	100 " " .....	12.10
		112 " " .....	13.30

### NAIDA DINNER AND TEA SETS



Our Naida Dinner and Tea Ware is the best value ever offered in a good quality English Ware, pure white in color with a rich heavy glaze. The decoration consists of dainty clusters and sprays of flowers and foliage in a rich shade of green. All pieces are handsomely modeled.

40 piece Tea Set .....	1.90	97 piece Dinner Set.....	5.70
44 " " .....	2.35	100 " " .....	6.50
		112 " " .....	7.20

### TUSCAN DINNER AND TEA WARE



Genuine English Semi-porcelain Dinner and Tea Set in a rich blue border decoration. The body of the ware is made from the best quality semi-porcelain. It is pure white with the deep glossy glaze, edges and handles of all pieces traced with bright gold. 97 piece Dinner Set..... 9.00

40 piece Tea Set.....	3.10	100 " " .....	11.00
44 " " .....	3.60	112 " " .....	12.00

### DAINTY DINNER AND TEA WARE



The handsomest English Dinner and Tea pattern made. The decoration strikingly beautiful, yet very delicate and dainty, as it consists of clusters of wild roses on a background of delicately shaded green leaves. Edges and handles of all pieces are elaborately traced with gold.

40 piece Tea Set.....	3.35	97 piece Dinner Set.....	10.00
44 " " .....	4.15	100 " " .....	12.00
		112 " " .....	13.00

Write for our Special Gun Catalogue and Special Stove Catalogue

**OUR LEADER 95 PIECE DINNER SET**



lish Semi-porcelain Dinner Set, in a dainty green floral border decoration with embossed and scalloped edges. Composition, 12 tea plates, 12 dinner plates, 12 soup plates, 12 fruit dishes, 12 butter pats, 12 cups, 12 saucers, 1 platter (10-inch), 1 platter (14-inch), 1 gravy boat, 1 pickle, 2 covered vegetable dishes, 1 baker, 1 slop bowl, 1 cream jug. Not a stock pattern. Per set..... **4.98**

**44 PIECE CHINA TEA SET**



genuine English China Tea Set. The decoration consists of neat floral sprays arranged in a most effective manner. The shape is new and attractive, the ware is light and thin and has a deep glossy milk white glaze. The decoration is furnished in three colors, a rich shade of blue, green or pink. All handles and edges are hand traced in gold. Set **5.00** dollar set to above with filled-in colors and heavy gold lines. Set **6.00** to a large variety of Tea Sets. Per set..... **7.50 8.50 to 20.00**

**WHITE AND GOLD 40 PIECE TEA SET**



genuine English China Tea Set. The decoration consists of a dainty gold line and sprig in centre. The ware is made from the best quality of china and covered with a heavy milk white glaze. Price per set..... **2.70** me decoration as above in semi-porcelain ware. Price per set..... **1.98**

**CARLSBAD CHINA DINNER SET**



Genuine Carlsbad China Dinner Set, consisting of 123 pieces, made of a very fine quality of translucent china; is thinner than Haviland china. The shape is entirely new, beautifully embossed and gracefully outlined; the decoration consists of dainty pink floral sprays with green leaves and vines forming a pretty background. Composition: 12 bread and butter plates, 12 tea plates, 12 breakfast plates, 12 dinner plates, 12 soup plates, 12 sauce dishes, 12 butter pats, 12 cups, 12 saucers, 1 platter (10-inch), 1 platter (12-inch), 1 platter (16-inch), 1 soup tureen, 1 gravy boat and stand, 1 baker, 2 covered vegetable dishes, 1 casserole, 1 slop bowl, 1 cream jug. Not a stock pattern. Per set..... **17.50**

**ENGLISH CHINA TEA SET**



40 piece Fine China Tea Sets. The decoration consists of dainty sprays of flowers artistically arranged on all pieces with faint green foliage, edges and handles are elaborately traced in bright gold. The body of the ware is made from the finest English china and is covered with a deep milk white glaze. Price per set..... **5.75**

**BROWN ROCKINGHAM WARE**



Tea Pots, 12c, 15c, 18c, 22c, 25c each  
Jugs, 6c, 8c, 10c, 15c, 20c, 22c each.  
Oblong or Oval Bakers, 6c, 7c, 8c,  
10c, 15c, 18c, 20c each.  
Mixing Bowls, 3c, 5c, 7c, 10c, 12c,  
15c, 22c, 28c each.

Individual Tea Pots, 10c each.  
Round Bakers, 8c, 10c, 12c, 15c each.  
Lipped Bowls, 18c, 22c, 28c, 35c each.  
Pie Plates, 9-in., 6c; 10-in., 8c each.  
Invalid's Bed Pans, Rockingham Ware,  
75c each; Cane Ware, 65c each.

10 PIECE TOILET SET



The decoration of this set consists of assorted flowers in their natural colors with leaves and stems in light green, making a very highly attractive set which will harmonize with the furnishings of any room. All handles and edges are elegantly stippled with bright gold. Price per set..... 4.00  
Slop Jars to match above set..... 2.25

TOILET SET



English Semi-porcelain 10 piece Toilet Set. The decoration is entirely new and exceptionally handsome, as it consists of dainty clusters of flowers and foliage. The decoration is furnished in three colors, a rich shade of blue, pink or a bronze green. The ware is made of the finest grade of semi-porcelain and has a deep glossy milk white glaze, edges and handles of all pieces heavy gold stippled. Price per set..... 3.50

10 PIECE TOILET SET



Our Upper Hanley 10 piece Toilet Set is made of absolutely the best grade of English semi-porcelain ware. The decoration consists of large and beautiful roses prettily entwined with foliage. We can furnish it in dark blue, pink or peacock blue. Price per set..... 2.00  
Slop Jars to match above set..... 1.25

WHITE STONE CHINA



J. G. Meakin's Plain White Iron-stone Ware, Crown Pattern, pure white color, with smooth, white glaze. This ware is absolutely first quality every respect

- Tea Cups and Saucers, 75c dozen.
- Fruit Plates, 5-inch, 45c doz.
- Tea Plates, 6-inch, 55c doz.
- Breakfast Plates 7 inch, 65c doz.
- Dinner Plates, 8-inch, 75c doz.
- Soup Plates, 7-in. 65c doz; 8-in., 75c.
- Sauce Dishes, 30c doz.
- Butter Pats, 25c doz.
- Bowls, 6c, 8c, and 10c each.
- Chambers, 30c each.
- Covered Chambers, 45c each.
- Three-piece Toilet Sets, \$1.00 per set.
- Covers for Chambers, 15c each.
- Slop Jars, no covers, 75c each.
- Slop Jars, covered, 90c each.
- Scalloped Bowls, 8c, 10c, 12c, 18c, 22c each.
- Footed Oyster Bowls, 6c each.
- Vegetable Dishes, 45c each.
- Gravy Boats, 15c each.
- Platters, 3-inch, 5c; 4 inch, 6c; 5-inch, 7c; 6-in., 8c; 7-in., 9c; 8-in., 10c; 9-in., 15c; 12-in., 25c; 14 in., 35c each.
- Jugs for Toilet Sets, 35c each.
- Basins for Toilet Sets, 35c each.
- Oval Bakers, 2 1/2 in., 6c; 3-in., 7c; 4-in., 8c; 7-in., 12c; 8-in., 15c; 9-in., 20c each.
- Jugs, 10c, 15c, 20c, 25c, 30c and 45c each.
- Individual Creams, 6c each.
- Ice Jugs, 35c each; with bar to hold ice in, 50c.
- Soap Dishes, 25c each.
- Soap Slabs, 5c each.

White with Gold Line and Sprig

- S. P. stands for Semi-porcelain.
- C., stands for China.
- Cups and Saucers, tea size, S. P., 90c doz. C., \$1.20 doz.
- Cups and Saucers, coffee size, C., \$1.65 doz.
- Fruit Plates, 5-inch, S. P., 55c doz., C., 70c doz.
- Tea Plates, 6-inch, S. P., 65c doz; C., 90c doz.
- Breakfast Plates, 7-inch, S. P., 60c doz.
- Dinner Plates 8-inch, S. P., \$1.10 doz.
- Soup Plates, 7-inch, S. P., 9c doz.
- Notched Cast-iron and Ladle, \$1.75.
- Bowls, S. P., 7c, 9c, 12c; C., 15c each.
- Bakers, S. P., 20c, 25c each.
- Vegetable Dishes, S. P., 60c each.
- Platters, S. P., 10-inch, 30c; 12-inch, 45c; 14-inch, 65c; 16-1/2 inch, 9c.
- Gravy Boat, S. P., 20c each.
- Pie Dish, S. P., 20c each.
- Sauce Tureen, 4 pieces, complete, S. P., 85c each.
- Butter Pats, S. P., 35c doz.
- Sauce Dishes, S. P., 45c doz.
- Egg Cups, C., 25c doz.
- Cake Plates, C., 15c each.
- Cream Jugs, C., 15c each.

English Jetware



Teapots, floral decoration and gold lines, 25c, 35c, 45c, and 60c each.

Individual Teapots, 15c each.

Teapot Stand, 20c and 25c each.

Jugs



Majolica Jugs, holding 1 1/2 pts., 10c; 2 pints, 15c; 2 1/2 pints 2c; See Porcelain Jugs, decorated in pink or blue floral decoration, sizes, 15c, 18c, 22c each.

Miscellaneous China

- Tea Cups and Saucers, 15c, 20c, 25c, 35c, 50c, \$1.00 each.
- Mustard Pots, 10c, 15c, 25c each.
- Nest Eggs, 30c doz.
- Mugs, 5c, 10c, 15c each.
- Shaving Mugs, 10c, 15c, 20c., 25c and 30c each.
- Cake Plates, 50c, 75c each.
- Biscuit Jars, 50c, 75c each.
- Tea Pots, 75c, \$1.00 each.
- Bread and Butter Plates, 10c, 15c, 20c, 25c each.
- Oatmeal Sets, 20c, 25c, 35c set.
- Four-piece Tea Sets, 60c, 75c, 85c set.
- Cheese Dishes, \$1.00, 1.25, 1.50 each.
- Chocolate Pots, 75c, 1.00, 1.25 each.

Stoneware

- Butter Pots, with covers, 1-gal., 25c; 1 1/2-gal., 30c; 2-gal., 40c; 3-gal., 50c; 4-gal., 60c; 5-gal., 75c; 6-gal., 90c.
- Open Cream Pots, 1-gal., 20c; 2 gal., 30c; 3-gal., 40c; 4-gal., 50c each.
- Dutch Crocks 5-1/2, 8c; 10-1/2, 12c; 15-1/2, 14c.
- stoneware Churns and covers, 4 gal., 60c.; 5-gal., 70c; 6-gal., 80c; 8-gal., \$1.10. Dashers, extra 15c.

China Fruit Set

Fine China Fruit or Salad Sets, consisting of 12 sauce dishes, 4-inch at 1 bowl, 8-inch, decorated with natural colored flowers and heavy gold lines, at \$1.20, \$1.50 and \$2.00 per set.

All Goods carefully packed, see page A3.

# Glassware and Lamps

Read our New Liberal Offer on page A1



- No. 1. Goblet, heavy, 50c dozen.
- No. 4. Soda, 12 oz., 95c.
- No. 6. Wine, 5c each.
- No. 20. Light Wine, 35c doz.
- No. 22. Light Table Tumblers, 10 oz., 5c. each.
- No. 23. Bell Tumbler, 7 oz., 50c dozen.
- No. 24. Bell Tumbler, 9 oz., 60c dozen.
- No. 25. " " 12 oz., 65c dozen.
- No. 28. Heavy Tumbler, ground bottom, 10 oz., 60c dozen.
- No. 29. Heavy Tumbler, 35c dozen.
- No. 32. Light Table Tumbler, needle etched, 10 oz., \$1.20 dozen.
- No. 34. Light Table Tumbler, Greek Star and Band pattern, 10 oz., \$1.00 dozen.

## Glass Lamps



- A1-51. Complete, with B burner, 25c. each.
- A1-54. Complete, with handle, A burner, 20c. ea.
- A1-55. Complete, with handle, A burner, 25c. ea.
- A1-56. Complete, with A burner, 25c. each.
- A1-68. Complete, with B burner, 35c each.
- A1-60. Complete, with B burner, 40c. each.

## Mammoth Lamps

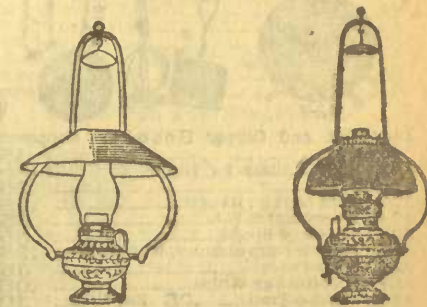

- A1-62. Mammoth Lamp, for store or hall, brass font, centr-draft burner 300 candle power, complete with tin shade, \$4.25.
- A1-63. Mammoth Lamp, 14-inch opal dome shade, \$1.70. Spring extension for above, \$1.50 each extra.

The newest thing in American crystal glass. A1 new shapes and one of the daintiest patterns that has ever been made in pressed glass.

- A7-400. Tea Set, 4 pieces, 75c set.
- A7-401. Berry Bowl, 8-inch, 30c each.
- A7-402. 4-inch Nipples, 6c each.
- A7-408. Pickle or Spoon Tray, 10c each.

- A7-404. Celery Tall, 25c each.
- A7-405. Salver, 45c each.
- A7-406. Tankard, 50c each.
- A7-407. Tumbler, 8c each.
- A7-408. Oil or Vinegar Bottle, 20c each.
- A7-409. Salt or Pepper, 10c each.
- A7-410. Syrup Jug, 35c each.

## Odd Pieces of Table Glassware

Tea Sets, consisting of Butter Dish, Spoon Holder, Sugar Bowl and Cream Jug, 25c, 50c, 65c.

- Butter Dish, 10c, 20c, 25c each.
- Sugar Bowl with cover, 20c each.
- Spoon Holder, 15c each.
- Cream Jug, 15c each.
- Vinegar Bottle, 15c, 25c each.
- Syrup Pitcher, nickel top, 35c each.
- Handled Olive or Bon Bon, 15c each.
- Low Fruit Bowls, 15c, 20c, 25c, 35c each.
- Pickle Jar and cover, 15c, 25c each.
- 4-in. Fruit Dishes, 35c, 60c dozen.
- Salt or Pepper Shakers, crystal, 5c, 10c, 15c each.
- Salt or Pepper Shakers, opal color, 5c ea h.
- Salt or Pepper Shakers, colored and decorated, 10c each.
- Table Salts, open, 5c each.
- Plain Cake Salvers, 3-in., 20c; 10-in., 25c; 12-in., 35c each.
- Milk or Water Jug, 18c, 20c, 25c, 35c, 50c each.



Glass Lemon Reamer, large size, separates seeds from juice, 10c ea.  
Lemon Squeezer, 5c each.



Lemonade or Water Set, 1/2 gal. jug and 6 tumblers, in crystal, green or blue, floral decoration with gold lines, without tray, 85c; with tray, 95c.

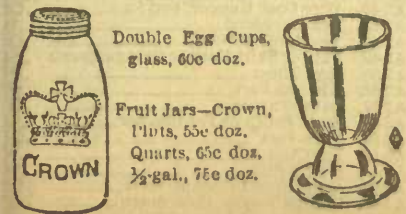

Double Egg Cups, glass, 60c doz.

Crown Brand  
Fruit Jars—Crown, 1 1/2 lbs, 55c doz.  
Quarts, 65c doz.  
1/2-gal., 75c doz.

Write for our Special Gun Catalogue and our Stove Catalogue

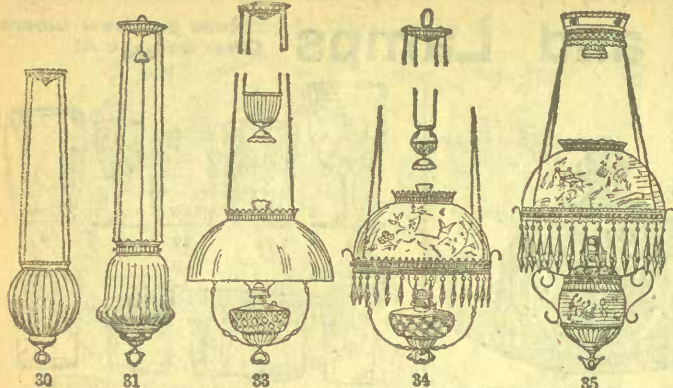

- 30. Hanging Lamp, glass fount, brass mounting, weight balance, decorated shade, thirty prisms, \$4.30.
- 31. Hanging Lamp, polished bronze metal, rich gold finish, removable oil pot, handsome bisque finished 14-inch domeshade and fount to match, hand decorated, centre-draft burner, 75 candle power, 80 crystal prisms, \$6.80

**Bracket Lamps**

- Bracket Lamps, complete, with bracket and reflector, same as out A1-61, 65c. each.
- Lamp Bracket, like above, without lamp and reflector, 10c, 15c and 30c each.
- Reflectors, glass, 6-in., 15c; 8-in., 20c; 10-in., 25c each.



A1-61

- 30. Hall Lamp, gilt lacquered chain and mountings, ruby globe complete with medium sized burner and chimney, \$1.45
- 31. Hall Lamp, larger size, gilt lacquered chain and mountings, ruby globe, complete with medium sized burner and chimney, \$2.75
- 33. Hanging Lamp, glass fount, large sized burner, 14-inch plain opal dome shaped shade, weight balance, brass mountings, \$2.50; with decorated shade, \$2.75.

**Acetylene Gas Burner**

A1-80. This cut represents our "Crescent" burner. It gives as good, if not better satisfaction than other burners which cost you more money. 1/4, 1/2, 3/4 and 1 foot sizes, 20c. each.



A1-80.

**Lamp Fittings**

Burners, A or medium size, 7c. each. B or large size, 9c. each; Duplex single, will fit B size collar, 17c. each; Duplex double, will fit B size collar, 30c. each. Candle Wick, 5c. per ball.

Lantern Burner, 7c. each. Lantern Burners to fit tubular lantern, 12c. each.

Wick, best quality, A or B size, 3c. yard. D size, best quality, 5c. yard. Wick for banquet lamp, 5c. each; students' lamps, 2 for 5c.; night lamps, 2 wicks for 1c.; mammoth lamps, 10c. each.

Stiff Paper Shades, for glass lamps, 10c. each.

**Vase Lamps**



- A1-36. Vase Lamp, brass for large sized burner, 7-inch dome shade, decorative match fount, complete with chimney and wick, \$1.00.
- Vase Lamp, with 6 inch globe tinted and decorated match fount, \$1.25 each other vase lamps at \$2.00 \$2.50, \$3.00 and \$4.00 each.

**Student Lamps**

- A1-41. Student Lamp, nickel plated centre draft burner removable fount, adjustable green shade, \$4.50.

Brass Sewing or Study Lamp, centre draft burner complete with white opal shade, \$2.10; green shade, \$2.50.

- A1-44. 7-inch Decorated Dome, 35c. each, 10-inch Dome Shades, for vase lamps, plain white opal 35c.; with hand decorations, 50c. each. 14-inch Dome Shades, for hanging lamps, plain white opal, 50c.; with hand decorations, fired, 75c., 80c. and \$1.00 each.



**Electric Bell Outfit**

Electric Bell Outfit complete with bell, 100 feet wire, dry battery, tacks and push button outfit, complete, \$1.15.

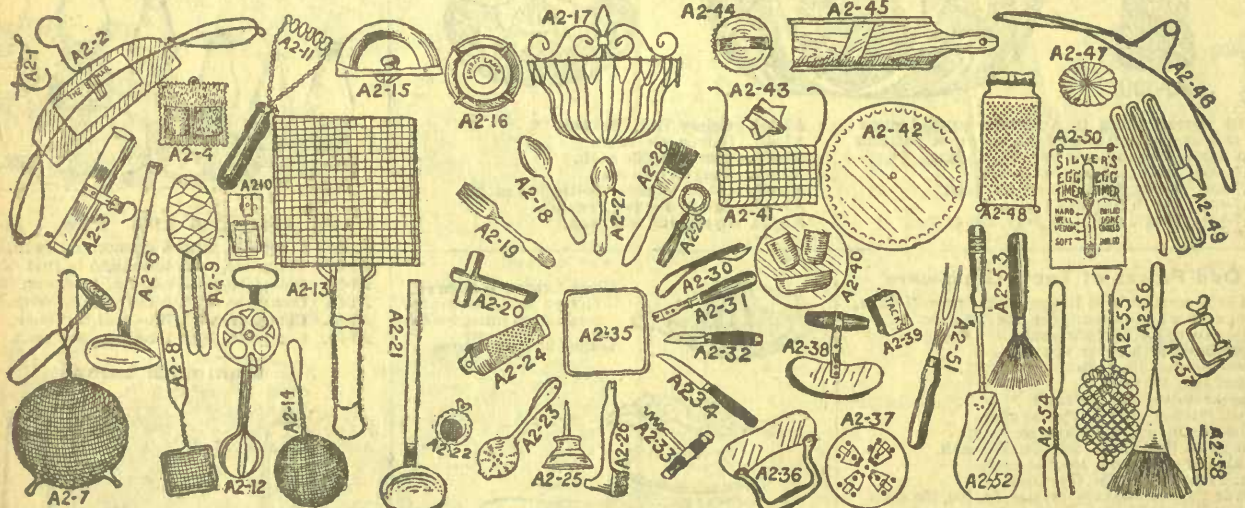

A2-1. Hat and Copper Hooks, Coppered dozen	15	A2-20. Apple Corer	.05	A2-40. Steel Match Safe	.15
A2-2. Suit Hanger for Ladies' or Gent's Garments	.25	A2-21. Soup Ladle	.10	A2-41. Soap Dish to hang on bath	.15
A2-3. Pant or Skirt Hanger	.25	A2-22. Tea Strainer	.05	A2-42. Asbestos Mat	.05
A2-4. Fancy Match Safe	.15	A2-23. Lemon Squeezer	.15	A2-43. Star Cake Cutter	.05
A2-6. Tin Gavy Spoon	.05	A2-24. Nutmeg Grater	.03	A2-44. Biscuit Cutter	.03
A2-7. Jelly or Soup Strainer, with masher.	.25	A2-25. Sewing Machine Oiler	.05	A2-45. Slaw Cutter	.25
A2-8. Soap Saver	.15	A2-26. Steak Pounder	.15	A2-46. Wire Coat Hanger, two for	.05
A2-9. Surprise Egg Whips	.05	A2-27. Retinned Tea Spoons, dozen	.10	A2-47. Tea Pot Stand	.10
A2-10. Mouse Trap	.05	A2-28. Pastry Brush	.05	A2-48. Vegetable Grater	.05
A2-11. Wire Potato Masher	.10	A2-29. Pastry Cutter and Pie Crimper	.05	A2-49. Pant or Skirt Hanger for 4 garments	.50
A2-12. Dover Egg Beater	.09	A2-30. Can Opener	.10	A2-50. Egg Timer	.05
A2-13. Broiler or Toaster	.25	A2-31. Tack Puller	.10	A2-51. Kitchen Fork	.05
A2-14. Wire Gravy Strainer	.10	A2-32. Safety Paring Knife	.05	A2-52. Cake Turner	.07
A2-15. Wooden Iron Handle	.10	A2-33. Paring Knife	.05	A2-53. Sink Brush or Pot Cleaner	.10
A2-16. Spirit Lamp	.35	A2-34. Cork Screw	.10	A2-54. Wire Fork	.05
A2-17. Wire Sponge Holder	.05	A2-35. Asbestos Holder	.05	A2-55. Pot Cleaner	.10
A2-18. Retinned Table Spoons, dozen	.35	A2-36. Chopping Knife	.05	A2-56. Sink Brush	.10
A2-19. Retinned Forks, dozen	.35	A2-37. Mouse Traps	.05	A2-57. Quilt Frame Clamps, each	.05
		A2-38. Double Mincing Knives	.10	A2-58. Spring Clothes Pins, dozen	.05
		A2-39. Cut Tacks, pkg.	.03		

# Graniteware, Tinware, Woodenware

Our Granite Ware is first-class in quality, and free from all defects in workmanship and material; will wear well.



Dish Pans  
.44 .50 .60 .70

Leading Pans, covered  
1.25



Preserving Kettle  
33 .35 .45 .52  
63 .77 .93



Stove Pots  
No. 8 .60  
No. 9 .70



Berlin Kettles  
.38 .49 .60 .70  
.90 1.25



Lipped  
Sauce Pans.  
.10 .13 .17  
.25 .29  
.33 .37



Berlin  
Sauce Pans  
.38 .49  
.60 .70



Roast Pans, 10x15 .39 11x16 .43 12x17 .52  
Blanc Mange Moulds .10 .15 .20



Water Pails  
.60 .75 .85



Chamber Pails  
.95  
.85

Spiders  
8 .36  
9 .39



Steepers .22

Tea Pots  
.35 .38 .42 .48  
Coffee Pots  
.38 .42 .48



Tea Kettles  
7 .75 No. 8 .85  
No. 9 1.00



"Daisy" Tea Kettles  
.40



Straight Sauce  
Pans, covered  
.25 .30 .37  
.45 .54

Round Pudding Pans  
.13 .15 .19 .27



Pie Plates  
9 inch .09  
10 " .10



## White Graniteware

Tea Steepers  
.25  
Kitchen Bowls  
6 in. .12 7 in. .15 8 in. .18  
10 in. .35 12 in. .55



Round Pudding Pans .14 .20 .25  
Water Jugs .50 .60 .75 and 1.00  
Soap Dishes .12 .15  
Wash Bowls .20 .25 .30 and .38  
Chamber Pails 1.25  
Hotel Jars .95  
Chambers, small .22 medium .33 large .28  
Dippers .28  
Straight Mugs .08 .09 .10  
Drinking Cups .08 .09 .10  
Saucers .06 .07  
Pie Plates .9 inch .10 10 inch .12

## Seamless Tinware

Kneading Pans, covered .85  
Dish Pans .28 .33 .35  
Pudding Pans .05 .06 .08  
Milk Pans .10 .12  
Lipped Sauce Pans .08 .10 .12 .16 .20 .24  
Lipped Preserving Kettles .14 .18 .25 .30  
Colanders .20  
Wash Bowls .10 .15  
Cake Pans, scalloped .06 .08  
Jelly Moulds .10 .15  
Novelty Bread Pans .05 .06  
Cake Turners .07  
Muffin, Biscuit or Corn Cake Pans  
6 cups .12 8 cups .15 12 cups .20  
Egg Poachers for five eggs .30  
Dairy Pails, Heavy .25 .30  
Flour Sieves .15  
Pie Plates 9 in. .03 10 in. .05 11 in. .05  
Jelly Plates 9 in. .05 10 in. .06

## Japaned Ware

Oval Water Carriers .75 and 1.00  
Toilet Jars .25 Chamber Pails .40 .50  
Foot Baths .65 .80  
Children's Bath  
28 in. 1.10 32 in. 1.35 40 in. 1.75  
Flour Cans  
25 lbs .75 50 lbs 1.00 100 lbs 1.50

## Watering Pots

.25 .30 .35



## Dust Pans

.08

## Pieced Ware

Tin Boilers (copper),  
pit or flat bottom  
No. 8 or No. 9 1.35  
Tea Kettles (copper)  
pit bottom  
No. 8 .50  
No. 9 .55  
Daisy Tea Kettles, flat tin bottom .15  
Steamers No. 8 .22 No. 9 25 No. 10 .30  
Camp Kettles, nestable, covered  
35 .45 .55 .65 .75  
Flaring Water Pails .12 .18  
Milk Strainer Pails .45  
Dish Pans .12 .15 .20  
Straight covered Sauce pans .08 .10 .12 .15  
Square Jelly Plates .06  
Bread Pans, oblong .09

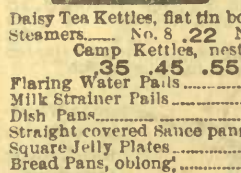

## Sheet Iron and Steel Ware

Steel Spiders  
No. 7 .25  
No. 8 .30  
No. 9 .35  
Long-handle Fry Pans .12 .15 .20 .25  
Oil Cans 1/2 gallon .13 1 gallon .17  
Imperial Measures—1 pint .25 1 quart .30  
1/2 gallon .40  
Dippers, 1 quart .05  
Slit Strainers .15  
Tea Steepers .08  
Creamery Cans, with locking attachment, gauge and Tap .65  
Dripping Pans .12 .15 .18  
Sticky Cake Tins, 3 in set Colanders .10  
Round .20  
Square .25  
Fire Shovels  
Short handles .05 Long handles .10





Mrs. Pott's Irons, 3 Irons, 1 handle, 1 stand  
Poisoned .95 set  
Nickel plated 1.05  
Common Irons, per lb. .05  
Weight—5, 6, 7, 8, 9, 10 lbs

**"Ideal" Food Choppers**

Will cut anything required for cooking.

Receipt Book with each machine. 1.25



Coffee Mills .50 .75

**Galvanized Iron Ware**

Wash Tubs, with Wringer attachments  
Diameter, 20 in. .70 22 in. .75 25 in. .85  
Straight Pails, .25  
Chamber Pails, covered. .50  
1 gallon Oil Cans .25

**Summer Goods**

Garden Hose, guaranteed to be free from defect,  
cable, 1/2 inch, 7 feet. .07 ft.  
1/2 inch, 8 feet. .08 ft.  
"King" better grade, 1/2 inch, 10 feet. .10 ft.  
1/2 inch, 12 feet. .12 ft.  
Hose Reels, plain. .65 painted. .85  
"Nozzles, brass. .50  
"Couplings. .10  
"Clamps, 2 for .05  
Cooper Hose Mender. .10

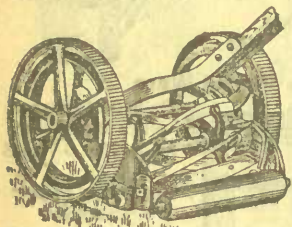

"Daisy" Lawn Mowers, three blades, low wheel 12 inch 2.45 14 inch 2.70 16 in. 2.95  
Woodyatt, 4 blades, 10 1/2 inch wheel. 4.85  
14 inch 5.10  
16 inch 5.35  
"Empress" ball-bearing, 4 blades, 10 1/2 in. wheel, light and easy running, 15 inch 7.00 18 inch 7.50 20 inch 8.35  
"Victor" Grass Catchers, to attach to Lawn Mower. .75

We will not guarantee to fill orders for Garden Hose or Lawn Mowers after August 20th.



Garden Wheelbarrows, iron wheel, strong and durable 1.75

Grass Shears, with wood handles. .75 1.00 pair  
Steel Sheep Shears, good quality. 45



"White Mountain's" Ice Cream Freezers, triple motion, freeze the cream even and smoothly.



1 quart. 2 15  
2 " 2 55  
3 " 3 80  
4 " 4 35  
6 " 6 75  
8 " 8 50  
10 " 10 50  
12 " 12 60

**Oil Stoves, with iron bottoms**

1 burner. .65  
2 " 1.30  
3 " 1.95

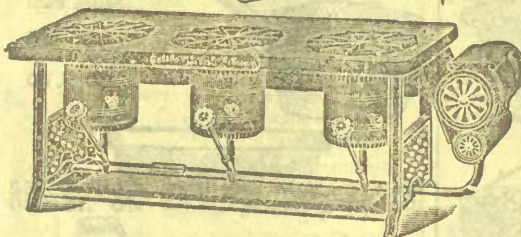

Blue Flame Oil Stoves; oil generates into gas, causing an intense heat for cooking.  
2 burners. 6.00 3 burners. 8.00

**Woodenware and Brushes**

Toronto Washer  
Large and roomy, corrugated inside, hand-somely finished in Oak graining, three heavy hoops.  
Well-made machine. 4.25

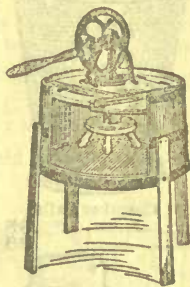

Imperial Rotary Washer  
Is very simple in construction, noiseless; cross-piece dovetailed in bottom of tub, which prevents warping; large fly-wheel, easy to operate. 7.00

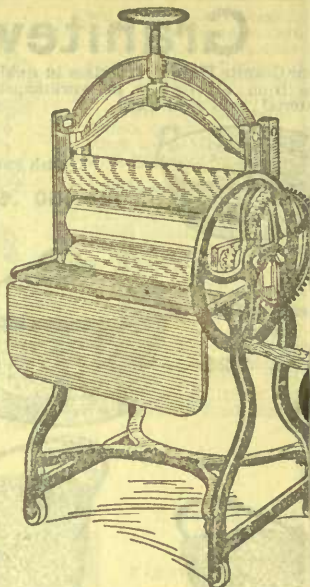
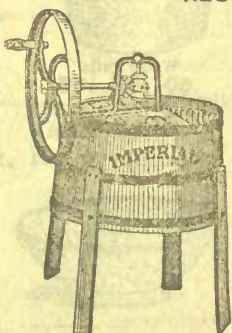

"Victor" Mangles, 3 maple rollers, iron frame large fly-wheel, easy to turn. 15

**Wringers.**

The "Universal"

Selected material used through high grade rollers, which ensure perfect wringer satisfaction.  
Guaranteed for years. 3



The "Royal" Wringer represents the highest degree of perfection in the manufacture of clothes wringers, guaranteed for 5 years. 4

Folding Tub Stands, will hold two tubs. 1  
Wood Wash Tubs. .70 .80  
Wash Boards. .20  
Clothes Lines. .10 .20  
Clothes Pins, 6 doz. .15  
Scrubbing Brushes. .10 .15  
Stove Brushes. .15 and  
Bannister Brushes. .25 .35  
Shoe Brushes. .15 .25 and  
Feather Dusters. .25 .35

**Copper Nickel Plated Ware**

Tea Kettles  
No. 8. 1.35  
No. 9. 1.50

Boilers  
No. 8. 3.30  
No. 9. 3.75

Tea Pots  
.90 1.00 1.25

Coffee Pots  
90 1.00 1.25

Trays, round. .15 .25 .35  
" oblong. 35 .50 .75 1.00  
Five O'clock Tea Kettles and Stands  
Coffee Machines. 3.00 5.00 8.00 10.00  
Chafing Dishes 3.50 5.50 7.50 10.00



Enameline Bath, portable, light and durable.

fitted with bent coupling, pipe can be attached to drain off the water. 12

**Write for Special Bath-room Catalogue**

Handy Two-wheel Truck. 4



Grocery Scales with 50 lb weight to 1 lb. 3  
Weight to 10 lbs. 4

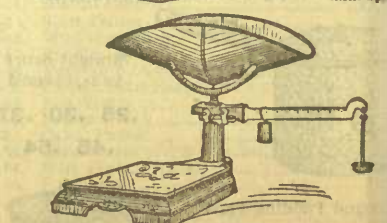

Platform Scales, with Tin scoop, weighing 1/4 oz. to 240 lbs. 6



# Hardware

## Disston's Saws



2-2. Disston's Saws are considered to be second to none and we unhesitatingly recommend them to any one wishing a high-grade saw.

D8. 18 in. Panel Saw \$1.25, 24 in. Hand Saw \$1.65  
D8, 20 in. " " 1.90.  
D8, 22 in. " " 1.50, 26 in. " " 1.75

D8, 26 in. Rip Saw, 4 1/2 to 6 points, \$1.75 each.  
2-3. Shirley and Detrich Maple Leaf Hand Saws are so well known that we need give no further comment on same.

No. 4 1/2 Maple Leaf 18 in. Panel Saw, 80c.; 20 in. \$1.00; 22 in. \$1.15, 24 in. Hand Saw \$1.25; 26 in., \$1.35; 4 1/2 Maple Rip Saw, 26 in., 4 1/2 to 6 points, \$1.35.

2-4. Our Leader—the Daisy Hand Saw. This is a finely tempered and finished saw of superior quality and is just the thing for household work. 18 in., 45c.; 20 in., 45c.; 22 in., 50c.; 24 in., 65c.; 26 in., 65c.

## Compass Saws

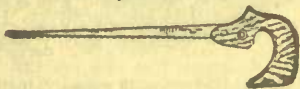

2-5. Disston's Nest of Saws, consisting of 1 each—keyhole, compass and pruning blade with handle, 85c.

2-6. Disston's No. 4, 14 in., Interchangeable, 45c.  
2-7. S & D 12 in. Compass saws, 35c.  
2-8. Douglas " " 25c.  
2-9. Disston's Keyhole Saw, with Adjustable handle, 20c.  
2-10. S & D Double Edge Pruning Saws, 50c.  
2-11. S & D Maple Leaf Back Saws, 10 in., 85c.; 12 in., \$1.00; 14 in., \$1.25.

## Buck Saws

2-12. Happy Medium, 50c.; S & D Maple Leaf, 75c.; Disston's 30 inch, extra quality, 90c.; Disston's Lance Tooth, \$1.00.

## Meat Saws

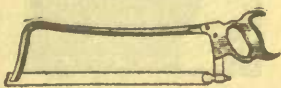

2-13. Kitchen Meat Saw, 12 in., 45c.; 14 in., 45c.; 16 in., 50c.  
2-14. S & D Maple Leaf Meat Saw, 16 in., \$1.15; 9 in., \$1.20; 2 1/2 in., \$1.25; 22 in., \$1.30; 24 in., \$1.35.

## Planes



2-15. Iron Block Planes: No. 101, 3 1/2 x 1 in., 20c.; No. 103, 5 1/2 x 1 1/4 in., 55c.; No. 120, 7 1/2 x 1 1/4 in., 65c.  
2-16. Bailey Adjustable Block Planes: No. 9 1/2, 6 x 1 1/2 in., \$1.00; No. 15, 7 x 1 1/2 in., \$1.15; No. 16, 6 x 1 1/2 in., \$1.25; No. 19, 7 x 1 1/2 in., \$1.35; No. 140, Rabbit and Block Plane, \$1.40.



2-17. Bailey Adjustable Iron Planes: No. 3,

Smooth, 8x1 1/2 in., \$1.95; No. 4, Smooth, 9x2 in., \$2.15; No. 5, Jack, 14x2 in., \$2.40; No. 6, Fore, 18x2 1/2 in., \$3.25; No. 7, Jointer, 22x2 1/2 in., \$3.50; No. 8, Jointer, 24x2 1/2 in., \$4.00.



A2-18. Bailey Wood Bottom Planes: No. 27, Smooth, 8x1 1/2 in., \$1.35; No. 24, Smooth, 8x2 in., \$1.40; No. 35, Smooth, 9x2 in., \$1.70; No. 27, Jack, 15x2 1/2 in., \$1.70; No. 29, Fore, 20x2 1/2 in., \$1.90; No. 32, Jointer, 26x2 1/2 in., \$2.25.  
A2-19. No. 45, Stanley's Combination Plane, combines Beading, Rabbit and Filister Dado, Pough, Matching, Sash and Sittling Planes. 20 tools in one set. Nickel plated, in hardwood box, \$8.50.

## Spokeshaves

A2-20. Iron, single knife, 15c.; double knife, 25c.; Beechwood, 35c.

## Rules



A2-21. Rules, Boxwood 2 ft., 4 fold, 10c., 15c., 20c.; 2 ft., 4 fold, arched brass joints 25c., 45c.; 1/2 brass bound, 40c. full brass bound, 60c.  
A2-22. Zig-zag Rules, 3 ft., 25c.; 4 ft., 35c.; 5 ft., 45c.; 6 ft., 55c.



A2-23. 18 in. to 24 in. Spirit Level, 55c.; 18 to 24 in. Spirit Level and Plumb, 75c.; Spirit Level and Plumb, brass ends, \$1.25; Spirit Level and Plumb, brass ends, triple stock to prevent warping, \$1.75; 12 in. Graduated Boxwood Plumb and Level, 75c.; 18 in. Graduated Boxwood Plumb and Level, \$1.00; 24 in. Graduated Boxwood Plumb and Level, \$1.25; 9 in. Brass Bound Rose Wood Plumb and Level, 65c.; 12 in. Brass Bound Rosewood Plumb and Level, 75c.

## Tapes



A2-24. 25 ft., Linen, in Case, 25c.  
50 ft., Linen, in Case, 35c.  
66 ft., Linen, in Leather Case, 65c.  
50 ft., Metallic Wired Linen Tape, Folding Handle, \$1.50.  
100 ft., Metallic Wired Linen Tape, Leather Case, Folding Handle, \$2.50.

## Hammers



A2-25. Cast Tack Hammers, 5c., 10c., 20c. Cast Household Hammers, 25c. Solid Steel Claw Hammers, 35c., 45c., 50c., 60c. Ladies' Steel Claw Hammers, 40c. Maydoles or Plumbs, warranted hammers, bell or plain face, superior finish, 75c.

## Bit Braces

A2-26. Boys', 85c. Nickel Plated Brace, 10 in. sweep, 65c. Ratchet Braces, 10 in. sweep, 85c., \$1.00, \$1.50. P.S.W. Ball Bearing Ratchet Braces, 10 in. sweep, nickel plated, \$1.85. Gun metal finish, \$2.25.

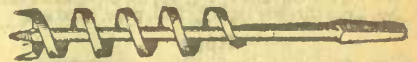

A2-27. Sizes in 16th. .3, .4, .5, .6, 7, 8, 9, 10, 11, 12, 13, 14, 15, 16  
P.S.W. . . . . . 12, 12, 12, 13, 15, 15, 15, 18, 18, 20, 23, 25, 25  
Small . . . . . 18, 18, 18, 19, 19, 20, 22, 24, 25, 27, 30, 32, 33, 40  
Irwin's . . . . . 25, 30, 35, 35, 37, 39, 33, 38, 40, 43, 47, 50, 52, 55  
Jennings . . . . . 25, 30, 35, 40, 45, 50, 55, 60, 65, 65, 70, 75, 80, 85  
A2-28. Expansion Auger Bits, cutting from 1/2 to 1 1/2 ins., \$1.00; cutting from 3/4 to 3 ins., \$1.20.  
A2-29. Bit Stock Twist Drills, for either wood or iron, 2-32 in., 8c.; 3-32, 8c.; 4-32, 10c.; 5-32, 12c.; 6-32, 15c.; 7-32, 18c.; 8-32, 20c.; 9-32, 22c.; 10-32, 25c.; 11-32, 28c.; 12-32, 30c.; 13-32, 32c.; 14-32, 35c.; 15-32, 38c.; 16-32, 40c.



A2-30. P. S. & W. No. 1 Extra Sockets, firmer chisels, bevel edges, bright finish, leather tipped handles; each chisel guaranteed. 1/4, 40c.; 3/8, 43c.; 1/2, 46c.; 5/8, 48c.; 3/4, 50c.; 7/8, 52c.; 1, 55c.; 1 1/8, 59c.; 1 1/4, 62c.; 1 1/2, 65c.; 2 in., 70c. Square edge, bright finish, leather tipped, 1/4, 35c.; 3/8, 36c.; 1/2, 38c.; 5/8, 40c.; 3/4, 43c.; 7/8, 45c.; 1 in., 48c.; 1 1/8, 52c.; 1 1/4, 55c.; 1 1/2, 58c.; 2 in., 60c.

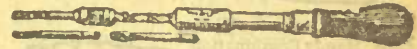

A2-31. Yankee Spiral Double Ratchet Screw Drivers, No. 30, price \$1.60.  
A2-32. Common Screw Drivers, 7, 10, 15, 20, 25c.  
A2-33. Yankee Automatic Drills, all steel, nickel plated finish, handle knurled to prevent slipping; has 8 drill points encased in handle, complete, \$1.75.  
A2-34. Hollow Handle Tool Sets, maple, 35c.; rosewood handle with 10 oil tempered tools, \$1.10; large sizes, \$1.65.

## Squares

A2-35. Carpenters' Steel Squares, 75c., \$1.15, \$1.50. Try Squares, 30, 85, 40, 45c. Sliding T Bevels, 30, 35, 40c.

## Draw Knives

A2-36. Best Cast Steel, hollow ground, 6 in. blade, 65c.; 9 in. blade, 70c.; 11 in. blade, 80c.; Coach-makers, 85c.

## Axes



A2-37. Best Handled Chopping Axes, 75c. and 95c.  
A2-38. Boys' Axe, 60c.  
A2-39. Hunters' Axe or Tomahawk, 50c.  
A2-40. Warnocks-Bunch Axes, No. 2, 65c.; 3, 75c.; 4, 85c.; 5, 90c.



A2-41. Pliers—patent staple pulling fence pliers, has staple puller, wire cutter, hammer pliers, wire splicer and stretcher combined in one tool. Made of best quality steel, 10 1/2 in. long, with polished head, price \$1.10 pair.  
A2-42. Common Fence Pliers, 25c. and 35c. pair.  
A2-43. Milliner's Pliers, 25c., 55c. pair. Nickel plated, 75c. pair.  
A2-44. P. S. & W. Machinists' and Linemen's Pliers, forged steel, 6 in., 90c.; 7 in., \$1.10; 8 in., \$1.25.  
A2-45. Wire Nippers, 65c. pr.  
A2-46. Tinner's Snips, cast iron, 40c. pair.  
A2-47. Best Cast Steel, small size, \$1.00 and \$1.25 pr.  
A2-48. P. S. & W. best quality Tinner's Snips, full size, \$1.85 pr.

## Stocks and Dies



A2-51. For threading steam, gas and hot water pipes.  
Write for Special Stove Catalogue

Butterfield's No. 1, with regular outfit, threads  $\frac{3}{8}$ ,  $\frac{1}{2}$ ,  $\frac{3}{4}$  and 1 in. pipe, \$1.50 set.  
 No. 1 1/2 Set threads 1, 1 1/2, 1 1/2 in. pipe, \$1.25 set.  
 No. 2 Set threads 1 1/2, 1 1/2, 2 in. pipe, \$5.50 set.

**Rope**

A2-52 We are stocking the celebrated British Manila Rope which is suitable for all purposes where security is necessary. As a base price we quote the number of feet for 15c. No order cut for less than 15c worth.  
 1/4 inch, 45 feet ..... 15c.  
 5/16 inch, 32 feet ..... 15c.  
 3/8 inch, 24 feet ..... 15c.  
 1/2 inch, 12 feet ..... 15c.  
 5/8 inch, 7 feet ..... 15c.  
 3/4 inch, 6 feet ..... 15c.  
 Window Cord, 30 feet for ..... 40c.  
 5/16 White Cotton Rope, 30 feet for ..... 30c.



A2-53. Carpenters Tool Baskets, canvas lined, 45c. and 55c. each.

**Vices**

A2-54. Handy Combination Vice and Anvil, steel screw and sliding bar. \$2.50 each.



A2-55. Amateur Vices suitable for light work, easily attached to table or workbench. 35c, 45c, 65c, \$1.00.  
 A2-57. Saw Vices, 75c. With adjustable ball and socket joint, \$1.00.

**Pipe Vices**

A2-58. Solid Frame to take up to 2 in. pipe, \$1.50. Hinged frame, takes up to 2 1/2 in. pipe, \$2.50.

**Wrenches**



A2-59. Agricultural Wrenches, 6 in., 25c.; 8 in., 30c.; 10 in., 40c.; 12 in., 50c.  
 A2-60. Extra quality solid handle wrought Monkey Wrenches, 6 in., 55c.; 8 in., 65c.; 10 in., 75c.; 12 in., 85c.  
 A2-61. Stillson Pipe Wrenches, 6 in., \$1.00; 8 in., \$1.00; 10 in., \$1.10; 14 in., \$1.50; 18 in., \$2.00.

**Pipe Cutters**



A2-62. No. 1 cuts from 1/4 to 1 in. pipe, \$1.75. No. 2 cuts from 1 to 2 in. pipe, \$2.25.

**Oil Stones**

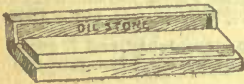

A2-53. Washita Oil Stone, 8 x 2 in., 85c.; Roses Red Oil Stone, 8x2 in., 55c.; Deerlich Oil Stone, a fast cut-

ter, 8x2 in., 25c.; Slips 15c. each; Scythe Stones, 5, 10, and 15c. each; Kitchen Stones, 15c. each; Oil Stones, in wood box, 45c.

**Castors**

A2-64. Bed Castors with iron wheel, 10c. set. Bed Castors with wood wheel, 12c. set. Ball Bearing Stem Furniture Castors with wood wheel, 12c. set; with iron wheel, 10c. Box-Roller Bearing Castor, Ligum Vita Wheels, stem or plate style. Price 25, 30, 35c. set.

**Pad Locks**

A2-65. Yale Pad Locks, 75c. and \$1.00. Common Pad Locks, 10c, 15c, 25c. and 35c each.

**Locks**

A2-66. Rim Locks, 15c. and 25c. Mortice Locks, 15c. and 25c.

**Door Knobs**

A2-67. Jet or Porcelain, with enameled trimmings, 15c. pr.  
 A2-68. Porcelain, with nickel trimmings, 25c. pr.  
 A2-69. Cupboard Catches, with porcelain knob, 6c, japanned with turn, 10c., plain bronze or antique copper finish, 20c.  
 A2-70. Drawer Pulls, japanned, plain, 15c. dozen; fancy bronze or antique copper finish, 5c. each, 50c. doz.  
 A2-71. Window Lifts, japanned 15c. doz.; antique copper finish, 25c. doz.; bronze finish, 40c. doz.  
 A2-72. Sash Fast, japanned, 7c. each; plain copper, 10c.; ornamental, 15c.

**Door Bells**

A2-73. Push Button Bells, 4-inch plated gong, fancy brass, antique copper or bronze finished push plates, price \$1.35 each.  
 A2-74. Rotary Door Bell, 3-inch gong, assorted fancy turns and finishes 85c. each.  
 A2-75. Rotary Bell, 3-inch gong, fancy antique copper finished turn, special, 60c. each.

**Miscellaneous**

A2-76. Door Stops, for wall, with rubber tip, 30c. doz.  
 Door Stops, for floor, with band, 5c. each.  
 A2-77. Brass-finished Sideboard Drawer Pulls, 45c. doz.  
 Solid Brass, 10c., 18c. and 20c. each.  
 A2-78. Ebony Drop Handles, 5c. each.  
 A2-79. Japanned Coat Hooks, 25c. doz.  
 Wire " " 10c., 15c. and 25c. doz.  
 A2-80. Fancy Antique Copper Finished Coat Hooks, 75c., 90c. and \$1.00 doz.

**Hasps**

A2-81. Common Hinge Hasps, 5c. and 10c. Safety " " 7c.  
 A2-82. Japanned Shelf Brackets, 4x5, 5c. pr., 5x7, 8c. pr.; 6x8, 10c. pr.; 7x9, 12c. pr.; 8x10, 15c. pr.; 10x12, 18c. pr.

A2-83. Awl-U-Want. A new device for home repairing of shoes, harness, belts, bags, etc. Uses lock stitch, and is supplied with 1 straight and 1 bent needle and bobbin and as the name implies, is Awl-You-Want. See cut. Price 25c.  
 Black thread for the above, waxed, per spool, 7c.

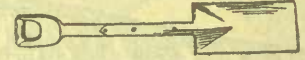
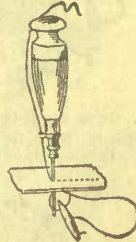

A2-84. D Handle Spades, 50c.  
 D Handle Square or Round Mouth Shovels, 50c.  
 Jones' D H. Spades, round and square mouth Shovels, 90c.  
 Sand Shovels, D Handle, 90c.  
 Scoop " " \$1.25.  
 Garden Rakes, 20c., 25c.  
 Wire Toothed Lawn Rakes, 40c.

**Poultry Netting**



A2-85. Galvanized wire, 19 gauge, 2-inch mesh  
 1 ft. high, per roll of 50 yards .....  
 1 1/2 ft. " " " " ..... \$1.  
 2 ft. " " " " ..... 1.  
 3 ft. " " " " ..... 2.  
 4 ft. " " " " ..... 2.  
 5 ft. " " " " ..... 3.  
 6 ft. " " " " ..... 4.  
 Will not guarantee to fill orders for Poultry Netting after September 20th.

**Ready Roofing**

A2-86. Climax Asphalt Ready Roofing. It is the best cheap roofing material known, is made from the best wool felt, saturated and coated under a new process with asphalt, 32 in. wide, 40 feet 6 inches long, containing 108 square feet complete with nails and cement. No. 3, medium weight, about 75 lbs. to roll, \$1.95. No. 1, heavy weight, about 85 lbs. to roll, \$2.65.  
 Write for samples.  
 A2-87. Building Paper for lining sheds, stable, hen houses, etc., roll contains 400 square feet No. 2, dry fibre, 55c. roll.  
 No. 1, " " 65c. " "  
 No. 2, Tarred, 50c. " "  
 No. 1, " " 85c. " "

**Sporting Goods**

**Football Goods**



Our Footballs are all of specially selected stock and made up in the most careful manner. No. 3 Association or Rugby complete, with bladder, \$1.50; No. 4, \$1.75; No. 5, \$2.00; No. 6, \$2.25.  
 Covers only, No. 3, \$1.00; No. 4, \$1.10; No. 5, 1.25; No. 6, \$1.50.

Bladders only, No. 3 Association or Rugby, 50c; No. 4, 65c; No. 5, 75c; No. 6, 75c.

**Football Shin Guards**

Canvas with cane splints, per pair, 30c.  
 Leather with cane splints, per pair 45c.  
 Leather with splints and ankle pads, per pair, 75c, 95c, \$1.15.



**Lawn Tennis Goods**



Regulation Cotton Net, unbound \$1.65.  
 Heavy Cotton Net, canvas bound, regulation size \$2.75.  
 Heavy Cotton Net, regulation size, canvas bound and tarred to withstand dampness, \$3.00.

Duplex Tennis Court Marker, very easy to operate, uses whitening, lime, etc., price \$3.00.

**Tennis Rackets**

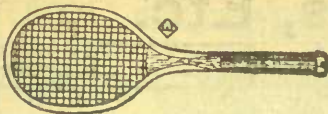

Made by A. G. Spalding & Bros. Favorite, 25. Geneva, \$1.75. Greenwood, \$2.40. Lakeside, 75. Vantage \$3.45. Sloucum, \$1.00.

Made by E. Kent. Our ever increasing sales of this make of racket is conclusive proof of the quality and popularity of same. The Princetown, \$1.00 Windsor, \$1.50. Springfield, \$2.00. Made by Wright & Ditson. This make of tennis rackets is so well known as to need no comment on its merits. The Hub, \$1.85. The Park, \$2.75. The Longwood, \$3.65. The Champion, \$4.50.

**Tennis Balls**

Regulation Ball, English make, 25c each, \$2.75 doz.

Wright & Ditson's Championship Ball, 35c each. 4 per doz.

Wright's Championship Ball, 35c each, \$4.00 doz.

**Tennis Poles**

Turned hardwood, oil finish, complete with caps and stakes, 75c set.

**Lacrosse Goods**



We handle the celebrated Lallys Lacrosse sticks, which are known wherever lacrosse is played, and are sold entirely on their merits. Boys' stick, 25c and 45c. youth's, 75c; men's selected, \$1.00, \$1.25. Lallys' XXX, extra quality frames and stringing, \$1.75. Lally's Special, extra selected hickory frames and best English lock cord stringing, \$2.50.

Boys' Lacrosse Balls, India rubber, 5c and 10c. Regulation Lacrosse Balls, 35c each.

**Striking Bags**

Single end, \$1.25, \$1.50, \$2.00, \$2.50, \$3.00, \$3.75, \$5.00.  
Double end, \$1.50, \$1.75, \$2.50, \$3.00, \$3.50, \$4.25.

**Boxing Gloves**

Boys' size, \$1.65, \$1.95.  
Men's size, \$1.85, \$2.25, \$2.50, \$3.00, \$3.25.  
Men's, with padded wrist, \$4.00, \$4.50, \$5.00, \$6.00.

Irish Hand Balls, 35c.  
Basket Balls, practice, \$1.75.  
Basket Balls, regulation, \$2.50.

**Baseball Goods**

Balls—  
Boss, 5c. Rattler, 8c. Chaser, 10c.  
Young Canada, 15c.  
King of the Diamond, 25c.  
Amateur Ball, 45c.  
Professional Ball, 65c.  
Intercollegiate, 75c.  
D. & M. Official League, adopted by many of the large leagues, full warranted, \$1.00 each.  
Spalding's Official League Ball, \$1.25.

**Baseball Catchers Deckers**

No. 1. Boys', 10c, 25c, 35c, 50c.  
No. 2. Men's, 75c, \$1.00, \$1.25, \$1.50, \$2.00.  
No. 3. Men's, best quality and extra well made, \$2.50, \$3.00, \$3.50, \$4.00, \$5.00.



**Finger Gloves**

No. 4. Boys, 25c, 35c, 50c, 75c.  
No. 5. Men's, full size, \$1.00, \$1.25, \$1.50, \$2.00.  
Men's, extra quality, \$2.50, \$2.75.



No. 6. Boys' Masks, bright wire, 25c. 50c, \$1.00.  
No. 7. Men's Mask, blued steel wire well padded, \$1.50, \$1.75, \$2.25, \$2.50.



**Baseball Bats**

No. 8. Childs' Bat, 5c, 10c each. Spalding's No. 2X Bat, 25c.  
" " " " 04 " 45c.  
" " " " 3/0 " 65c.  
" " " " Autograph, 85c.

**Indian Clubs and Dumb Bells**

No. 9. Clubs, 3/4 lb., 25c pair.  
" " 1 lb., 30c " "  
" " 1 1/2 lb., 35c " "  
" " 2 lb., 45c " "  
" " 3 lb., 60c " "  
No. 10. Dumb Bells, 3/4 lb., 30c pair.  
1 lb., 35c pair.  
1 1/2 lb., 45c pair.



**FISHING TACKLE Rods**

No. 11. 3 Joint Bamboo Rods, 15c.  
No. 12. 3 Joint Bamboo Rods, brass ferrules, mottled, 25c.  
No. 13. 3 Joint Bamboo Rods, double brass ferrules, ring guides and reel seat, 50c.  
No. 14. 4 Joint Bamboo Rods, same as above, 75c.

**Trunk or Combination Rods**

No. 15. 5 Joint Mottled Bamboo, with raised handle, ring guides, full nickel plated, when folded is 20 inches long, \$1.50.  
No. 16. 6 Joint Laurewood Combination Rod, silk wound, raised handle and reel seat, full nickel plated, \$2.50.

**Split Bamboo Rods**

No. 17. 3 Joint Trout or Bass Rod, in wood form, with extra tip, \$1.25.  
No. 18. 3 Joint Bass Rod, with extra tip, silk wound, in wood form, with lag, \$1.75.  
No. 19. Same as above, but selected quality, very choice workman-hip, \$2.75, \$3.50, \$4.00.  
No. 20. 3 Joint Lancewood Trout or Bass Rod, solid handle, with reel seat and line guides, \$1.25.  
No. 21. 3 Joint Greenheart Trout or Bass Rod, with extra tip, silk wound, solid handle, full plated, in canvas bag, with covered wood form, \$2.50.  
No. 22. Better Grade Lancewood and Greenheart Rods similar to above, \$3.25.  
No. 23. Otter steel Rods, very strong and pliable, nickel plated mountings, in canvas bag, \$3.00.

**Reels**

No. 24. Click Reels, 15c, 25c.  
No. 25. Double Multiplying Reels, raised pillar, balanced handle, full nickel plated, with click and drag, 40 yards, 50c; 60 yards, 75c; 80 yards, \$1.00.  
Hard Rubber Reel, with nickel plated mountings, otherwise same as above, \$1.25 each.

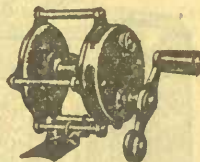

**Spoon Baits**



No. 27. We stock a large assortment of the most popular patterns of spoon baits, including Coburg, Willow Leaf, Kidney Fluted Dominion, etc., all sizes, 10c each.  
Star Baits 15c each.  
Pearl Spoon Baits, 40c, 50c each.  
Phantom Minnows, No. 2, No. 3, No. 4, No. 5, 35c; Nos. 6 and 7, 50c.  
Devon Baits, 35c and 40c.

**Floats**

No. 27. Egg shape, round, 5c and 10c.  
Barrell shape, round, 5c and 10c.  
Ringed Sinkers, 10c, 15c, 20c doz.  
Fishing Sun Hats, 30c.  
Mosquito or Fly Cream, 20c.  
Bait Boxes, 10c, 20c.  
Tackle Boxes 85c, \$1.00.  
Minnow Pails, 8 quart, 55c.

**Lines**

No. 28. 84 ft. Trolling Lines, braided cotton 15c. Cotton and linen, 20c.  
Braided linen, 25c, 30c.  
No. 29. 25 ft. Furnished lines, on wood reel, 5c.  
50 ft. Furnished Lines, on wood reel, 10c.  
50 ft Braided Line, trout or bass, on card 10c.  
Senate Hard Braided Line, 48 thread, 25 yards, on card, trout or bass, 20c.  
No. 30. Senate Oil Silk Lines, 10 yards, on card, trout, 10c; bass, 15c.  
25 yards, on card, trout, 25c; bass, 35c.  
No. 31. Enamelled Silk Lines, 25 yards, on card, Otter No. 6, trout, 35c; No. 3, bass, 50c.  
No. 32. Beaverhill, No. 6, trout, 45c; No. 2, bass, 65c.  
No. 33. Otter, Hard Braid Silk Lines, mottled color, 25 yards, on card, 35c.



**Hooks**

No. 34. Kerby Ringed Hooks, 1 to 10, 10c per 100; 1/0, 2/0, 3/0, 4/0, 20c per 100; 5/0, 6/0, 30c per 100.  
No. 35. Single Gut Hooks, 1 to 6, 15c doz.  
No. 36. Double Gut Hooks, 1 to 9, 20c doz; 1/0, 20c doz; 2/0, 25c doz; 3/0, 30c doz; 4/0, 35c doz.  
No. 37. Gimp Hooks, 1/0, 20c doz; 2/0, 25c doz; 3/0, 30c doz; 4/0, 35c doz.

**Gut Leaders**

No. 38. Single gut, 2 yds., 5c, 10c; 3yds., 15c. Double gut, 2 yds., 15c; 3 yds., 25c.



Assorted Trout Flies, 2 on card, 30c doz.  
Assorted Flies, 1 on card, 60c doz.

**Bicycles and Bicycle Sundries**



No. 39. Our  Bicycles, because of their durability, simplicity and beauty of model, have won a place for themselves with the public that is hard to duplicate. We are again showing this wheel in our display rooms.

Gents' 20, 22 or 24 inch frame, 1 1/2 cold drawn steel tubing, 2 1/2 drop frame, enamelled black, one piece drop forged cranks, spindle hubs, adjustable handle bars and saddle, Dunlop tires, complete with tools and tool bag, price \$25.00

With New Departure Coaster and Brake, extra, \$5.00

Ladies' wheels the same price as men's.

**Sundries**

Dunlop Tires, complete, 28 x 1 1/2 or 1 3/4, \$3.50 pair. Dunlop Inner Tubes, only 28 x 1 1/2 or 1 3/4, \$1.25. Dunlop Covers, 28 x 1 1/2 or 1 3/4, \$3.25. Morgan & Wright's double tube tires, complete, 28x1 1/2 or 1 3/4, \$7.00, covers only, \$2.75. Inner tubes only, \$1.10. Schrader Valves, complete with mushroom, 15c. Valves only, 10c. Mushroom, 6c. Patching Rubber, 4 x 4, 5c. Grips, 15c and 25c pair. Pedals, \$1.00 and \$1.25 pair. Bells 15c, 25c, and 35c. Push Button Bells 5c. Bicycle Locks, 10c, 15c and 25c. Bicycle Wrenches, 25c.



Hand Pumps, 10c. Foot Pumps, 35c and 75c. Hand Pump Connections, 5c. Foot Pump Connections, 15c. Bicycle Oil, 5c, 10c and 2c bottle. Chain Graphite, 5c stick. Pace-maker's Lubricant, 15c tube. Dunlop's Patching Solution, 5c tube. Jifford's Solution for single tube tires, 10c. Wood Rim Cement in tubes, 5c, in bottles, 10c. Pant Clips, 5c pair. Bicycle Lacing, black or marmion cotton, 15c, silk, 20c. Toe Clips, 10c and 25c pair.

Write for Special Gun Catalogue

# Trunks, Bags, Suit Cases, Etc.

## Trunks

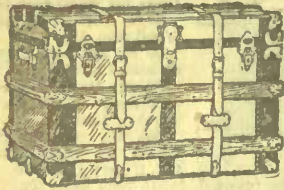

A4-101. Our Famous Eatonia Trunk is still a leader in our Trunk and Bag Department, and is fast making a name for itself throughout the country. It is strong, good looking and durable, water-proof, canvas covered.  $\frac{1}{2}$ -inch hardwood slats, brass bound, with valance, clamps and dowels, deep covered tray and hat box, two lever lock, two strong leather outside straps, riveted to sheet iron bottom, 32-in., \$5.50; 34-in., \$6.00; 36-in., \$6.50.

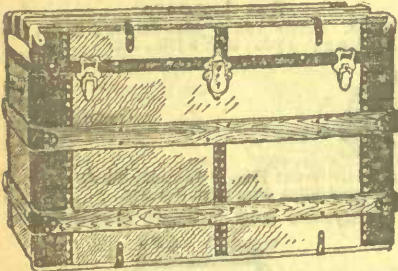

A4-126. Square Canvas Covered Trunk, steel bound on hardwood slats, brass lock, with clamps, tray and covered hat box, 28-in., \$2.80; 30-in., \$3.10; 32-in., \$3.40; 34-in., \$3.70; 36-in., \$3.95.

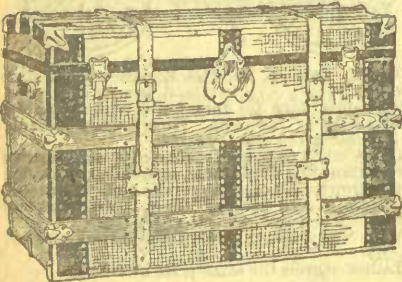

A4-124. Square Duck Covered Trunk, brass bound, with strong lock and clamps, deep tray, sheet iron bottom, with two outside leather straps, 28-in., \$4.40; 30-in., \$4.70; 32-in., \$5.00; 34-in., \$5.30; 36-in., \$5.60.

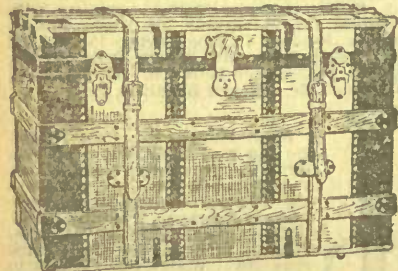

A4-150 $\frac{1}{2}$ . Heavy Duck Covered Trunk,  $\frac{1}{2}$ -inch hardwood slats, wrapped with steel, deep tray, with covered hat box, also extra dress tray, linen lined, two grained leather straps all around, strong brass lock and clasp, 32-in., \$7.85; 34-in., \$8.35; 36-in., \$8.85; 40-in., \$10.25.

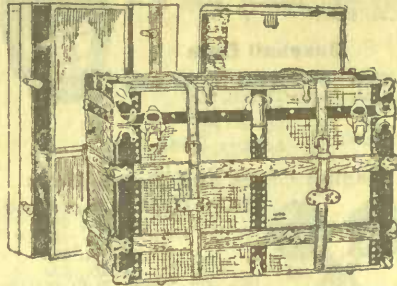

A4-102. Square Duck Covered Trunk, extra heavy brass binding, all mountings riveted on by hand, each hardwood slat is iron wrapped at ends under brass clamps, full linen lined, two trays, top tray is fitted with hat, parasol, glove boxes, etc., two strong leather straps all around, 30-in., \$8.50; 32-in., \$9.00; 34-in., \$9.50; 36-in., \$10.00; 40-in., \$11.50.

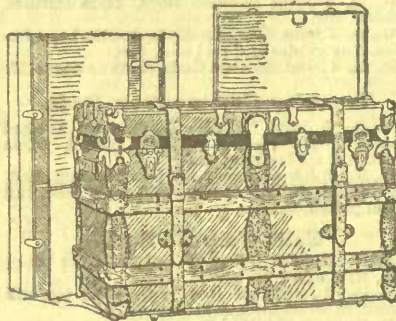

A4-333. This trunk is our own design, and made especially for us. heavy drilled, duck covered,  $\frac{1}{2}$ -inch hardwood slats, each slat being wrapped with steel, corner bumpers are made with steel balls, supported by rubber cushion, lined with heavy Irish linen, deep covered tray, with hat box, extra dress tray, apartments for parasol, gloves, boots, etc., three-lever brass lock valance clamps and dowels, two heavy leather straps running all around, heavy clamps and bolts, 30-in., \$12.00; 32-in., \$13.00; 34-in., \$14.00; 36-in., \$15.00; 40-in., \$17.00.

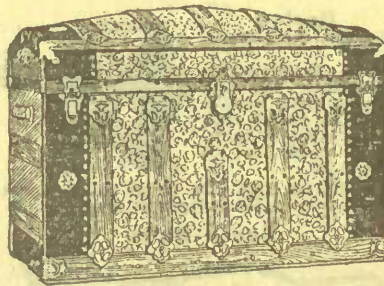

A4-105. Saratoga style, embossed metal, iron covered bottom, corner bumpers, full-in tray, with covered hat and boot boxes, 28-in., \$3.50; 30-in., \$3.75; 32-in., \$4.25; 34-in., \$4.50; 36-in., \$4.75.  
A4-14. Barrel top, metal covered, hardwood slats, iron covered bottom, corner bumpers, tray and covered hat box, 28-in., \$2.80; 30-in., \$3.10; 32-in., \$3.40; 34-in., \$3.60; 36-in., \$3.90.  
A4-108. Barrel top, metal covered, hardwood slats, tray and covered hat box, 28-in., \$1.80; 30-in., \$2.10; 32-in., \$2.40; 34-in., \$2.70; 36-in., \$3.00.

### Steamer Trunks

A4-G. Stateroom Trunk, canvas-covered, steel bound, hardwood slats, iron covered bottom, shallow tray, with covered boxes, 32-in., \$3.75; 34-in., \$4.10; 36-in., \$4.40.  
A4-D. Canvas-covered Stateroom Trunk, extra heavy brass mounted leather bound, iron covered bottom, two outside straps, tray and covered boxes, linen lined, 32-in., \$6.75; 34-in., \$7.00; 36-in., \$7.25; 40-in., \$7.75.

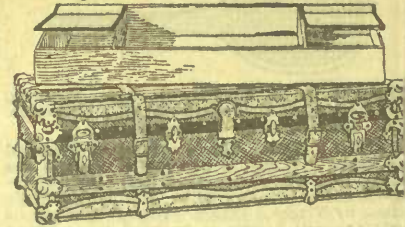

A4-H. Same as A4-D, but has scalloped leather furings all around, 32-in., \$9.50; 34-in., \$9.75; 36-in., \$10.00; 40-in., \$11.00.

A4-E. Stateroom Trunk, centre and edges fib-bound, hardwood slats, heavy brass corner bumpers and valance clamp, two-lever lock and strong clamps, iron covered bottom, linen lined with tray, 32-in., \$5.15; 34-in., \$5.35; 36-in., \$5.55.

A4-F. Stateroom Trunk, centre and edges fib-bound, hardwood slats bound with brass, iron covered bottom, tray, good lock and clasp, 32-in., \$4.40; 34-in., \$4.60; 36-in., \$5.10.

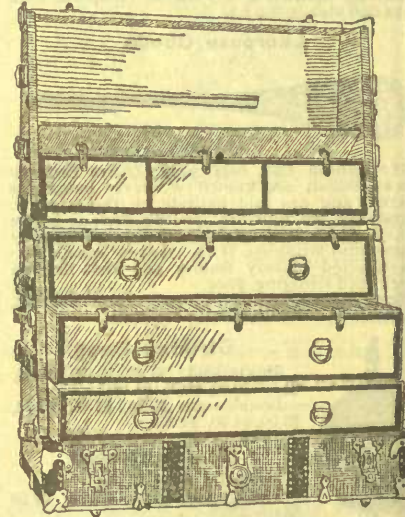

A4-231. The Bureau or Dresser Trunk is the most convenient trunk made, and takes up less room than any other large trunk. It does not make any difference whether your goods are in the bottom or top the moment you raise the lid you have them at your hand, no heavy trays to lift each drawer has a cover and fastener. It is made out of well seasoned hardwood, covered with a heavy canvas,  $\frac{1}{2}$ -inch hardwood slats each one being wrapped with steel which prevents splitting steel bound with brass valance clamps and dowels, two-lever brass lock and bolts, full linen lined, 36-in., \$14.50; fib-bound brass trimmed, \$19.00.

### Ladies' Dress Trunk

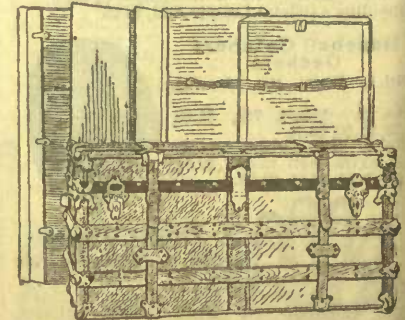

A4-200. Ladies' Dress Trunk, containing three trays, top tray covered with hat box and three tucks, leather bound and two heavy leather straps, strong brass lock and valance clamps made in one size only, 42-in., \$16.00.

**Hat Boxes**

73. Square Silk Box, velvet lined, made up in smooth leather, fitted with long brass lock, \$1.00.

75. Gent's Hat Boxes, No. 1 quality, plush lined, \$1.85; No. 2 quality, \$5.75.

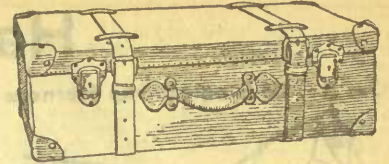
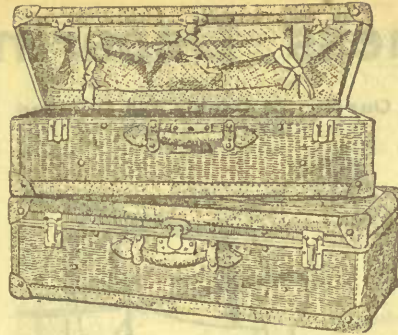
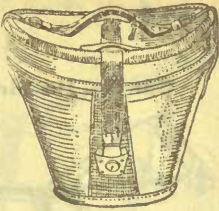

1 1/2-in. deeper, with two heavy straps around, 22-in., \$8.25; 24-in., 9.00; 26-in., \$9.75.  
A4-158. Solid Leather Suit Case, linen lined, flap in lid for shirt, solid brass mountings 18-in., \$6.50; 20-in., \$7.00; 22-in., \$7.50; 24-in., \$8.00; 26-in., \$8.50.



A4-158L. Same as A4-158, with leather lining, 22-in., \$9.50; 24-in., \$10.00; 26-in., \$10.50.  
A4-626. Solid Leather Suit Case, French sewn edges, leather capped corners, two square cornered clasps and a good brass lock, full linen lined, with pockets and straps inside, 22-in., \$7.00; 24-in., \$7.35; 26-in., \$7.75.  
A4-157. Same as A4-157 1/2, with two outside straps all around, 22-in., \$6.50; 24-in., \$6.75; 26-in., \$7.00.  
A4-157 1/2. Leather Suit Case, steel frame, brass lock and clasps inside straps and pocket, 22-in., \$5.75; 24-in., \$6.15; 26-in., \$6.50.

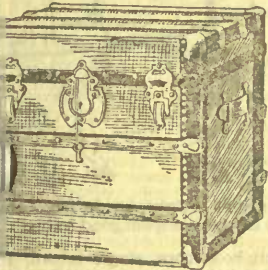

A4-105H.—Ladies' Hat Trunk, black enamelled cloth, or grey canvas covered hardwood slats. Leather handles, brass mountings and good lock, 18-in. square, fixtures for 5 hats, also glove tray, \$6.50.

water-proof case, made up in Japanese matting, leather bound, with capped corners, linen lined, with inside pocket. This is one of the lightest and strongest cases on the market, especially adapted for ladies' use, 22-in., \$3.75; 24-in., \$4.00; 26-in., \$4.25.

**Eatonia Suit Case**



A1-630. Strong Smooth Grained Cowhide Suit Case, built on a steel frame, linen lined, with inside straps, brass lock and clasps, 24-in., \$4.49.  
**Suit Cases**  
A4-158 1/2. Same as A4-158 with following extra

**Feather Weight Suit Case**

31. Our Feather Weight Suit Case is a strong

**Bag Section**

We are always ready with a complete line of traveling goods from a Club Bag to a 40-inch trunk. Goods are not from one manufacturer, but from the best manufacturers in Canada and England. Buying in quantities direct from the manufacturer, we quote a low price and all immediate expenses are cut out—this means our low prices. We recognize some of our best values. We are pleased to quote prices on any Trunk or Bag not mentioned.



A4-297. Genuine Alligator Club Bag, leather lined, leather covered frame, solid brass mountings, 12-in., \$5.00; 14-in., \$5.50; 16-in., \$6.25; 18-in., \$7.00.



A4-226. Lawyer's Brief Bag, hand sewn, black pebble grain leather, leather lined, solid brass mountings, 16-in., \$4.85; 18-in., \$5.15; 20-in., \$5.50.

**Telescopes, Etc.**

A4-198. Canvas Telescope, leather bound, capped corners, wood support in bottom, 16-in., \$2.00; 18-in., \$2.25; 20-in., \$2.50; 22-in., \$2.75; 24-in., \$3.00; 26-in., \$3.25.

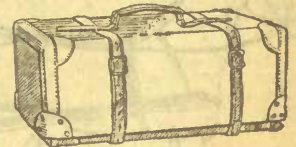

A4-193. Leather Round Canvas Covered Telescope Valve, riveted edges, outside straps, 16-in., \$1.10; 18-in., \$1.35; 20-in., \$1.60; 22-in., \$1.85; 24-in., \$2.10; 26-in., \$2.35.

25. Gents' Victoria Club Bag, deep pile, solid leather, leather lined, other covered frame, hand sewn, pebble leather, in colors brown, ve or black, solid brass lock and mountings, 14-in., \$6.50; 16-in., \$7.00; 18-in., \$7.50; 20-in., \$8.00.

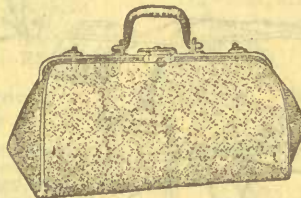

A4-290. A Genuine Cross Grain Bag, ladies' style, leather lined, leather covered frame, solid brass mounted. This makes a very nobby bag in either olive or brown color 14-in., \$5.10; 16-in., \$5.60; 18-in., \$6.10.

A4-285. Solid Leather Club Bag, brass mountings, A1 lock, steel frame, linen lined, with pocket, 10-in., \$2.15; 12-in., \$2.45; 14-in., \$2.75; 16-in., \$3.10; 18-in., \$3.40.

A4-295. Same as A4-285, but 3 inches deeper, 11-in., \$3.50; 16-in., \$3.95; 18-in., \$4.40.

A4-288. Leather Club Bag, linen lined, with pocket, steel frame, good lock, brass mountings, 10-in., 90c; 12 in., \$1.15; 14-in., \$1.40; 16-in., \$1.65; 18-in., \$1.90.



A4-191. Heavy Canvas Telescope Bag, leather corners, riveted edges, 14-in., 45c; 16 in., 55c; 18-in., 65c; 20-in., 85c; 22-in., \$1.00; 24-in., \$1.10; 26-in., \$1.20.

A4-128. Gents' Bag, the strongest and most serviceable bag on the market, style same as A4-125, but made up in a rich walrus grain, with two handles riveted to steel frame, all leather lined, with inside pockets, 16-in., \$8.25; 18-in., \$8.75; 20-in., \$9.25.



A4-291. Same as A4-290, only deeper in style, and makes an ideal bag for ladies' use, 14-in., \$5.00; 16-in., \$5.50; 18-in., \$6.00.

A4-259. Surgical Bag, chamok lined, loops for holding bottles, 16-in., \$4.50; 18-in., \$4.75.

**Gladstone Bags**



A4-307. Gladstone style, with linen lining, 16-in., \$5.35; 18-in., \$5.65; 20-in., \$5.95; 22-in., \$6.25; 24-in., \$6.55.



A4-194. Canvas Covered Telescope Suit Case, leather bound and capped corners, handle on side, 16-in., \$1.00; 18-in., \$1.25; 20-in., \$1.50; 22-in., \$1.75; 24-in., \$2.00; 26-in., \$2.25.  
Shawl or Rug Straps, 10c., 15c., 20c., 25c., 45c. each.  
Gladstone Bag Straps, 3/4-in., 15c.; 7/8-in., 20c.  
Shoulder Straps, with snaps and swivels, 3/4-in., 30c.; 7/8-in., 35c.  
Fibre Lunch Boxes, 10c., 15c., 20c. each.



130. Smooth Grained Solid Leather Bag, strong leather covered steel case full leather lined, with two inside pockets, solid brass lock and mountings, two handles, sewn and riveted to bag, colors tan, black or brown 16-in., \$9.00; 18-in., \$9.50; 20-in., \$10.00

A4-287. Cross Grain Leather Club Bag, leather lined, with pocket, steel frame, brass mountings, 12-in., \$1.90; 14-in., \$3.20; 16-in., \$3.50; 18-in., \$3.80.  
A4-289. Same Bag as A4-287, but with full leather lining and leather covered frame, leather covered steel handle with strap attachments, 14-in., \$4.00; 16-in., \$4.25; 18-in., \$4.50.

If requiring something different than catalogued we will be pleased to quote prices on request for Leather Trunks, English Basket Trunks, Fitted Bags and Suit Cases.

# Harness Department

**Our No. 99 Single Strap Harness**



Bridle— $\frac{1}{2}$  inch box loops, patent leather blinds, chain front, neat glass rosettes, overcheck. Lines— $\frac{3}{8}$  inch black or half russet. Breast collar—Wide single strap, with single strap neck strap. Traces— $1\frac{1}{2}$  inch, sewn to breast collar, double and stitched at heel, with three holes for Whiffletree. Saddle—Patent leather skirts with full leather bottom,  $\frac{3}{8}$  inch own bearers,  $\frac{3}{8}$  inch shaft tugs with box loops,  $\frac{3}{4}$  inch billets (or single strap saddle if preferred). Belly bands—single strap  $1\frac{1}{2}$  inch inside,  $\frac{3}{4}$  inch outside with keepers. Breeching— $1\frac{1}{2}$  inch body,  $\frac{1}{2}$  inch hip strap,  $\frac{3}{4}$  inch side straps crupper flaxseed stuffed. Mountings—Either nickel or imitation rubber. Price ..... **9.98**  
We ship all light harness with overcheck, unless otherwise ordered.

**Our No. 105 Single Strap Buggy Harness**



This is the best value on the market today and is fully guaranteed.  
Bridle— $\frac{3}{4}$  inch box loops, scrolled patent leather blinds, chain front, neat nickel or glass rosettes, overcheck. Lines— $\frac{3}{8}$  inch front, 1 inch hand parts, either all black or russet hand parts. Breast collar—Felt lined, wide single strap, well curved out, with single strap neck strap. Traces— $1\frac{1}{4}$  inch good heavy single strap with double and stitched ends, either sewn to breast collar or buckled (as preferred). Saddle—3 inch tree, patent leather skirts full leather padded, 1 inch sewn bearers, shaft tugs 1 inch with billet, box loops. Belly bands—single strap,  $1\frac{1}{2}$  inch inside,  $\frac{3}{4}$  inch outside, with keepers to slide. Breeching— $1\frac{1}{2}$  inch body,  $\frac{3}{8}$  inch side straps,  $\frac{3}{4}$  inch hip straps, crupper flaxseed stuffed. Mountings, nickel or imitation rubber. Price ..... **12.00**

**Our No. 113**

This harness is made from select stock and is a nice smooth finish, round edges.  
Bridle— $\frac{3}{4}$  inch box loops, single crown, patent leather blinds, round winker stays, chain front and crystal rosettes. Lines— $1\frac{1}{2}$  inch black fronts with steel billets, either black or russet hand parts. Breast collar—Single ply, well shaped with single strap neck strap. Traces— $1\frac{1}{2}$  inch, sewn to breast collar, double and stitched ends with three whiffletree holes. Saddle—3 inch patent leather skirts and jockey. Bottom loops, full padded, with 1 inch swinging bearer, shaft tugs heavy 1 inch with box loops and billet. Belly bands— $1\frac{1}{2}$  inch single strap inside,  $\frac{3}{4}$  inch outside to slide. Breeching— $1\frac{1}{2}$  inch seat,  $\frac{3}{8}$  inch hip strap,  $\frac{3}{4}$  inch side straps, scalloped back strap, flaxseed stuffed crupper. Mountings—Solid nickel. Price ..... **16.25**

**Our No. 101 Double and Stitched Single Harness**

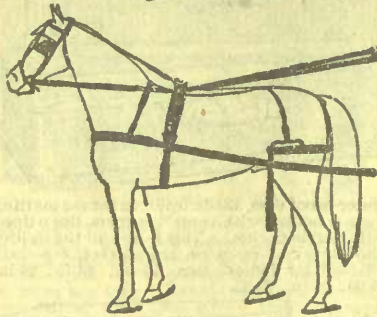

A good cheap harness for our farm patrons,  
Bridle— $\frac{3}{4}$  inch box loop cheeks, scrolled patent leather blinds, round winker stays, overcheck, good front and rosettes. Lines— $\frac{3}{8}$  inch black, with 1 inch hand parts, either black or russet. Breast collar—wide shaped fold with  $1\frac{1}{2}$  inch layer and box loops. Traces— $1\frac{1}{2}$  inch double and stitched to buckle to breast collar. Saddle— $2\frac{1}{2}$  inch patent leather skirts and jockey, full padded, leather lined, 1 inch sewn bearers, shaft tugs 1 inch heavy with billet and box loops. Belly bands— $1\frac{1}{2}$  inch inside folded, outside  $\frac{3}{4}$  inch single strap to slide. Breeching—Wide with folded seat, 1 inch layer,  $\frac{5}{8}$  inch hip straps,  $\frac{3}{4}$  inch side straps, flaxseed stuffed crupper. Mountings—Nickel or imitation rubber. Price ..... **13.25**

**Our No. 108 Klondike Single Harness**

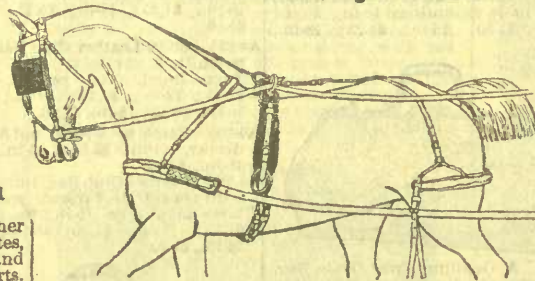

This harness is certainly a Klondike in more than name. It is the best medium priced harness on the market today, both for wear and general appearance. Made from choice selected stock.

Bridle— $\frac{5}{8}$  inch box loops, fancy patent leather winkers, round winker stays, good chain front and crystal rosettes, side or overcheck. Lines  $1\frac{1}{2}$  inch black fronts, either black or russet hand parts, steel spring billets. Breast collar—Folded and shaped with neat waved layer, box loops and safe under buckle. Traces— $1\frac{1}{2}$  inch raised, double and stitched, to buckle to breast collar. Saddle—3 inch tree, patent leather skirts and jockey, full padded and leather lined, finest quality sewn bearers, shaft tugs heavy with box loops. Belly bands—Inside folded, outside single strap running through keepers with sulky hitch (or wrap) outside. Breeching  $1\frac{1}{2}$  inch folded seat with neat waved layer,  $\frac{3}{8}$  inch hip strap,  $\frac{3}{4}$  inch side straps, scalloped back strap, flaxseed stuffed crupper. Solid nickel. Price ..... **16.50**  
Genuine rubber ..... **17.25**

**Our No. 118 Single Harness**

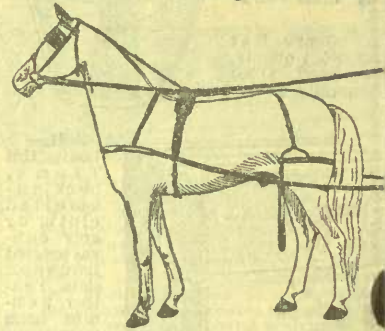

This harness is light weight, made from choice stock, and is in every respect good value.

Bridle— $\frac{1}{2}$  inch box loops, single crown, overcheck with nose piece, neat black patent leather front, neat rosettes. Breast collar—Single strap, wide, well curved out, single strap neck strap. Traces— $1\frac{1}{2}$  single strap, sewn breast collar, double and stitched at ends with three holes for whiffletree. Lines— $1\frac{1}{2}$  inch with spring billets, russet hand parts if required. Saddle—3 inch patent leather skirts and jockey, full padded laced saddle, double and stitched bearers running to terret, shaft tugs  $\frac{1}{2}$  inch neatly raised inside with box loops. Belly bands—Wide single strap with Griffith buckle with billets for sulky hitch. Breeching— $1\frac{1}{2}$  inch single strap body,  $\frac{3}{4}$  inch side straps,  $\frac{5}{8}$  inch hip strap, neat back strap with flaxseed stuffed crupper. Mountings—Solid nickel. Price ..... **20.**

**Our No. 119**



This is a well made and finely finished harness, made from choicest stock, to come between the weights of a track and an ordinary buggy harness.

Bridle— $\frac{1}{2}$  inch box loop cheeks, overcheck with nose piece, neat leather or chain front, neat rosettes, stiff or jointed bit. Breast collar—Shaped and folded with waved layer, neat strap with neat fold. Traces— $1\frac{1}{2}$  inch double and stitched, raised, buckled to breast collar. Saddle— $2\frac{1}{2}$  inch patent leather skirts and jockey, all leather, full padded and laced, shaft tugs  $\frac{3}{4}$  inch raised inside with box loops. Belly bands—Inside folded, with single strap outside to slide, with wrap billets. Breeching—Fold with waved layer,  $\frac{3}{8}$  inch side straps,  $\frac{3}{4}$  inch hip strap, waved back strap with flaxseed stuffed crupper. Mountings—Solid nickel. Price ..... **21.00**. Genuine rubber ..... **22.50**

**Our No. 106 Surry Harness**

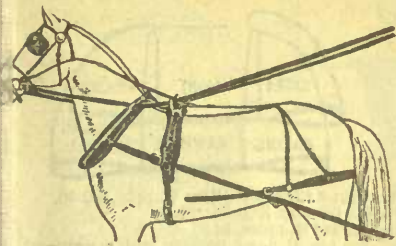

This is a collar and hame harness. The greatest value ever seen in this style. Neat, showy and stylish. Collar— $\frac{3}{4}$  inch box loop cheeks, large round corner patent leather blinds, round winker stays, heavy chain front, nickel or brass rosettes, side check, English nose band. Collar—All patent, surry weight hames, single draft, 11 nickel or brass hame tugs,  $1\frac{1}{4}$  inch, clipped to hame. Traces— $1\frac{1}{4}$  inch double and stitched, raised. Lines— $\frac{3}{4}$  inch fronts, all black, and parts either black or russet. Saddle—4 inch full patent leather skirts and jockeys, full added leather bottom,  $1\frac{1}{4}$  inch sliding bearer, belly bands—heavy folded. Shaft tugs— $1\frac{1}{2}$  inch double and stitched, with billet. Breaching— $1\frac{3}{4}$  fold, waved layer,  $\frac{5}{8}$  inch split hip straps, 1 inch side straps, waved back strap, flaxseed stuffed crupper. Mountings—Brass or nickel. Price..... 26.25

**Our No. 875 Runabout**

This is a breast collar harness, suitable for Gladstone or phaeton and also used for runabouts. Collar— $\frac{3}{4}$  inch box loop cheeks, large round English blinds, round stays, side check, medium light, chain on patent leather front, nickel rosettes, Liverpool bit. Lines—1 inch fronts with spring steel billets, hand parts folded russet or black. Breast collar—Wide fold with waved layer, neck strap double and stitched, waved layer and nickel line terrets. Traces— $\frac{3}{4}$  inch double and stitched, and raised. To buckle to breast collar. Saddle— $3\frac{1}{2}$  inch patent leather skirts and jockey, full padded, leather lined, heavy bearers to slide, shaft tugs heavy 1 inch raised. Belly bands—Inside folded, outside to slide with wrap straps. Breaching—Folded seat, waved layer,  $\frac{5}{8}$  inch split hip strap, 1 inch side straps, waved back strap, flaxseed stuffed crupper. Mountings—Brass or nickel. Price..... 25.00

**Our No. 36 Carriage Harness**

Very stylish harness as well as strong and serviceable. Collar— $\frac{3}{4}$  inch box loop, neat patent leather blinds, overchecks, fancy chain fronts, neat rosettes. Collars—Half patent, buggy weight. Hames—Full nickel,  $1\frac{1}{4}$  hame tugs with box loops. Traces— $1\frac{1}{2}$  inch double and stitched, raised. Breast straps,  $1\frac{1}{2}$  inch with  $\frac{7}{8}$  in. martingales attached. Coach pads—Light and neat with double and stitched bearer for trace, neat mountings. Lines—Fronts black, with either russet or black hand parts. Back straps waved, flaxseed stuffed crupper. Mountings—nickel with genuine rubber mountings. Price..... 32.00

**Our No. 37 Carriage Harness**

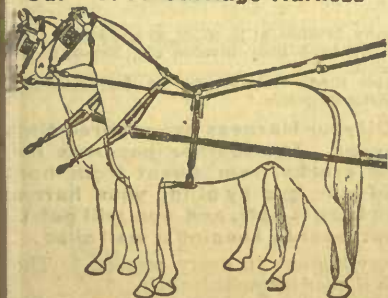

Collar— $\frac{3}{4}$  inch box loops, neat patent leather blinds, overchecks, fancy chain fronts, neat rosettes. Collars—Plain leather buggy weight. Hames—Full nickel with traces attached.

Traces—Single strap with double and stitched ends, 2 holes for whip-tree. Breast strap— $1\frac{1}{2}$  inch with  $\frac{7}{8}$  inch martingales attached. Coach pads—Light, neat. Lines— $\frac{3}{4}$  inch by 1 inch, fronts black, either russet or black hand parts. Back straps—Waved, with flaxseed stuffed crupper. Mountings—Nickel or imitation rubber. Price..... 22.50

**Our No. 1 Team Harness**

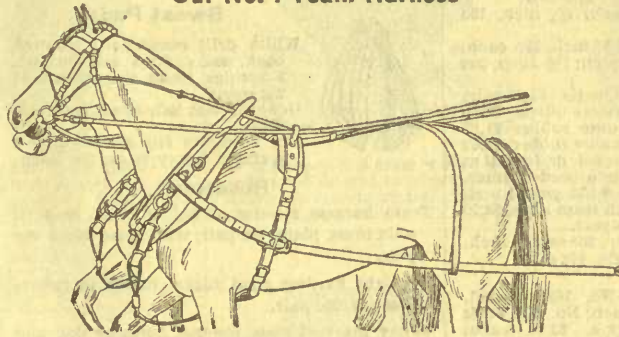

Bridle— $\frac{3}{4}$  inch cheeks, plain or patent leather blinds (or open if desired), round stays and side check, stiff or jointed bits. Lines— $\frac{7}{8}$  inch, full length with snaps. Collars—Good strong work collars, leather or cloth face, open top. Hames—High top, wood, steel bound. Hame tugs— $1\frac{1}{2}$  inch by 1 inch, with double grip trace buckle. Traces— $1\frac{1}{2}$  inch, 3 ply by 6 feet 3 in. long, wrought iron cockeyes at ends. Martingales— $1\frac{1}{2}$  inch, heavy. Breast straps— $1\frac{1}{2}$  inch, heavy, with slides and snaps. Back bands, padded, leather lined, fancy housings. Back straps with buckled cruppers and hip straps. Mountings—H C or Japan..... 31.25  
Our No. 2 Team Harness, same as No. 1, only  $1\frac{1}{4}$  traces, hame tugs, breast straps, martingales and 1 inch lines. Complete..... 33.25  
Our No. 3 Team Harness, same as No. 1 with exceptions of check reins flat, back bands plain with felt housings. No hooks or terrets..... 28.50  
We also make this harness with brass terrets and hooks, bridle fronts and rosettes and steel clad brass mounted hame with ball top for \$3.00 extra.

**Our No. 10 Truck Harness**

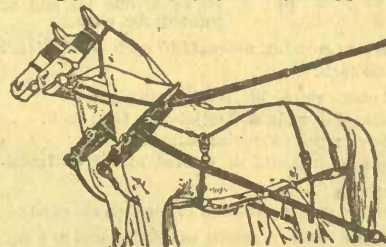

This harness is made up very heavy, consequently we find it an excellent set for either bush or truck work.

DESCRIPTION.—Bridles— $\frac{3}{8}$  inch cheeks, heavy blinds, strong oil straps and nose bands, stiff or jointed bits, round stays and checks. Lines— $1\frac{1}{2}$  inch, good length, strong, with snaps. Collars—Long straw, leather or cloth faced, open top. Hames—No. 10 Concord, bolt, varnished. Traces—2 inch by 3 ply with heavy heel chain. Belly bands—heavy, folded. Crotch Breaching—2 inch folded seat,  $1\frac{1}{4}$  inch layer, 1 inch quarter straps running to market tug to hold up trace, with strap from market tug to hame. Double hip straps, 1 inch side straps, heavy; 1 inch trace bearers, heavy. Good leather girth breast straps, 2 inch, heavy, with slides and snaps Martingales—2 inch, heavy, with Dees 42.00

Our No. 11 Truck is made same as No. 10 only traces are  $1\frac{3}{4}$  inch, breast straps and martingales  $1\frac{3}{4}$  inch, lines 1 inch, breaching  $\frac{7}{8}$  inch, bridles  $\frac{3}{4}$  inch..... 37.00

**Our Special Democrat Harness**

Bridles— $\frac{3}{4}$  inch, box loops, patent leather blinds, round side checks and stays, good fronts and rosettes. Collars—Medium weight, either cloth or leather face, open top. Hames—Painted,

low top, wood hame bound with steel, double grip buckles on hame tug, box loops. Traces— $1\frac{1}{4}$  inch by 3 ply, with cockeyes. Back bands—Coach style with slip for trace. Pole straps— $1\frac{1}{2}$  inch, heavy, with snaps and slides. Martingales  $1\frac{1}{4}$  inch, heavy. Buck straps—With crupper to buckle and hip straps. Mountings—Nickel 32.00. Japan or H C..... 29.50

**Our No. 110 Express Harness**

Bridle— $\frac{3}{4}$  inch, box loops, strong band front and good solid rosettes, round side check, face piece. Lines—1 inch by  $1\frac{1}{4}$  inch, fronts black, hand parts either black or russet. Collar—Thong sewn, open top either cloth or leather. Hames—High top, wood, ball top or English cab hame with ring draft. Hame tugs— $1\frac{1}{2}$  in. with heavy box loops. Trace— $1\frac{1}{2}$  inch by 3 ply, wrought iron cockeyes. Saddle—6 inch, express weight with heavy harness leather swell skirts, well padded with leather lining,  $1\frac{1}{2}$  inch double and stitched bearer, sliding through saddle. Shaft tugs—Very heavy  $1\frac{1}{4}$  inch with billet. Belly bands—Both heavy folded. Breaching— $1\frac{3}{4}$  inch fold with heavy layer, double  $\frac{3}{4}$  inch hip straps, safes on breaching tugs, 1 inch back strap with buckled crupper, flaxseed stuffed crupper. Mountings—Brass or nickel..... 27.50

**Our No. 50 Dump Cart Harness**



This is a first-class cart harness for railway construction or any other work where dump carts are used

Bridle— $\frac{3}{4}$  inch with square blinds, flat cheek and winker stay. Collar—Heavy, either cloth or leather faced, open top. Hames—Heavy, varnished wood, with hook for chain draft. Saddle—Heavy, square, on wooden tree with chain bearer. Inside belly band attached, outside with heavy wrap billets. Breaching— $3\frac{1}{2}$  inch seat with  $1\frac{1}{2}$  inch layer, chain hold back,  $1\frac{1}{2}$  inch hip straps, heavy cart back strap. Lines— $\frac{7}{8}$  inch, good length..... 18.00

**Alterations on Team Harness**

For taking off collars on No. 1 and No. 2 team harness, will allow \$4.00 from price of set. On No. 3 we will allow \$3.50 from price of set. On Nos. 10 and 11 we will allow \$5.00 from price of set. For putting on  $\frac{3}{4}$  inch crotch breaching instead of back bands and hip strap add \$3.00 to price of set. For 1 inch crotch breaching add \$3.75 to price of set. For putting on  $\frac{7}{8}$  inch team breaching add \$4.00 to price of set.

### Traces

- 1 1/4 inch team traces, 6 feet, \$6.50 per set.  
 1 1/2 " " " " 8.00 " "  
 1 3/4 " " " " 10.00 " "  
 1 1/2 " " " " 13.25 " "  
 No. 10 truck " " " " " "  
 1 1/2 in. x 6 ft. single strap traces, \$1.75 pair.  
 1 1/4 in. x 6 ft. " " " " 1.85 pair.  
 1 1/2 in. x 6 ft. double and stitched, 2.25 pair.  
 1 1/4 in. x 6 ft. " " " " 1.95 pair.  
 1 1/2 in. x 6 ft. 6 in. " " 2.70 pair.  
 1 1/4 in. x 6 ft. " " " " 2.25 pair.  
 Breast straps—1 1/2 inch, 65c each; 1 3/4 inch, 70c each; 2 inch, 80c each.  
 Hame straps—3/4 inch, 11c each; 1/2 inch, 12c each; 3/8 inch, 15c each; 1 inch, 18c each; 1 1/2 inch, 20c each; 1 3/4 inch, 22c each.  
 Lines—3/4 x 1 inch russet hand parts, \$1.50 pair; 1 and 1 1/2 inch solid nickel steel billets, \$2.00 pair; 1 inch and 1 1/4 inch genuine rubber \$1.85 pair; No. 36 carriage lines, genuine rubber \$3.00 pair; No. 36 carriage lines, nickel or imitation rubber, \$2.75 pair; 3/4 inch single beaded lines, \$5.00 pair; 3/4 inch team lines, \$2.75 pair; 1 inch team lines, \$3.50 pair; 1 1/2 inch team lines, \$3.70 pair; 1 1/4 inch team lines, \$4.00 pair.  
 Breaching straps—3/4 inch, single, 30c each; 1 inch, single, 35c each; 1 1/2 inch, single, 40c each.



Bridles—No. 108, nickel, \$3.00 each; No. 106, brass or nickel, \$3.75 each; No. 110, brass or nickel, \$3.75 each; 3/8 or 1/2 inch track bridle, \$4.75; No. 105, imitation rubber or nickel \$2.75 each; No. 3 team bridles, \$1.25 pair; No. 1 team bridles, \$4.75 pair.

Belly bands—Team, 65c each; No. 108, \$1.05 each; No. 105, 75c each.

- Halters—1 inch, sewn halters, \$1.25 each, 1 1/4 inch, sewn halters, \$1.45; 1 1/2 inch, riveted halters, \$1.00 each; 1 inch, riveted halters, 95c each; cow halters 1 inch, 65c each; 1 1/4 inch 75c.  
 Weight straps—1 in. by 7 ft., 50c each; 1 in. by 12 ft., 80c each; 1 1/4 in. by 7 ft., 65c each; 1 1/2 in. by 12 ft., \$1.00 each.  
 Spread straps—Composition rings, 90c pair; brass rings, \$2.00; celluloid rings, \$2.50.  
 Tie straps—1/2 inch, with snap, 30c each; 3/4 inch, with snap, 35c each; 1 inch, with snap, 40c each.

### Breaching

- Team pad breaching, 3/4 inch double hip strap through back straps, buckle crupper, 3/8 inch side straps, heavy folded seat and wide layer, XC, trimmed with snaps, \$7.00 set; 1 inch straps \$8.25 set.  
 Team crotch breaching (to be used without back bands) heavy folded seat with wide layer, 3/4 in. double hip straps sewn to large ring on hip (no crupper) 3/4 in. crotch straps running down to market tie (to hold traces up) then to hames, 3/4 in. side straps, XC, trimmed with snaps \$3.50; 1 in. straps, \$9.50 per set.

### Collars

We manufacture our collars and we know what they are. They are absolutely the best on the market, all hand stuffed.

Short straws, faced with oat hulls and backed with long rye straw, leather or cloth face, open top, a first class work collar, \$2.25.

Thong sewn collars, leather or cloth face, an excellent strong work collar, \$2.50 ea.

Long straw collars, leather or cloth face, open top, none better, \$3.00 each.

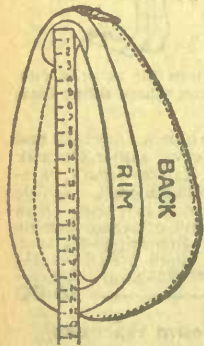

We use only the very best material in our harness and guarantee the quality to be the very highest in every respect. There are various grades of leather, trimmings, &c., and it is comparatively easy to quote low prices if poor material is used.

This department has been built up by furnishing only the best quality of goods and always at lowest possible prices, material considered. We accept your order for a harness with the understanding and agreement that you can compare it with any similar harness, and if you do not find you can get the greatest value from us, a better harness in every respect that you can buy for the same price elsewhere, you can return at our expense and get your money back.

These prices include all sizes up to 23 inch, over 23 inch extra.

Buggy collars, leather faced, half patent, closed top, \$2.50; open top, \$2.75; full patent, \$3.00 each.

Surry collars, leather face finished, closed top, 1/2 patent, \$3.25 each; full patent, \$3.50 each.



### Sweat Pads

White drill sweat pads, colored back, well padded and quilted, 3 springs (send size required) 25c each.

Genuine deer hair sweat pads, 40c each.

No. 1 quality felt sweat pads, 4 springs, heavy stock, 50c each.

### Rosettes

Team harness rosettes, nickel or brass, 10c pair; solid brass, plain, 15c pair; with horse head 25c pair.

For light harness, good nickel, oreide or rubber rosettes, 25c pair,

Fancy assorted glass rosettes, horse or dog and floral designs, 10c. pair.

### Bridle Fronts

Plain or fancy, nickel or gilt fronts 10c each.

Neat, plain or fancy chain fronts 15c each.

3/4 inch chain front, strong, 35c each.

Heavier front, strong, 45c each.

Team or express fronts, nickel or brass band, 20c. each.

Team leather fronts, 12 and 15 cents each.

Reversible nickel bridle fronts, 18c each.

Coff axle washers, cut them to fit axle, 5 coils in box for 25c box.

### Bits

Team ring bits, jointed or stiff, HC, 10c each.

Team ring bits, stiff, nickel, 20c each.

Nickel snaffle bit, stiff or jointed, 20c. each.

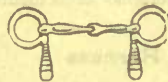

Liverpool curb bit, nickel \$1.00 each; solid nickel \$1.50 each.

Full check riding bit, stiff or jointed 20c.

Pelham riding bit, stiff or jointed, \$1.00 each.

Large ring jointed racing bit, 50c each.

Overcheck bits, stiff or jointed nickel or Japan, 10c each.

Imitation rubber bits, stiff or jointed, 20c each.

Imitation rubber, oreide snaffle bit, stiff or jointed, 50c each.

Single, twisted wire snaffle bit 15c each.

Heavy, double twisted wire scissor bit, 20c each.  
 Rockwell bit in XC 20c, in nickel 50c each.

Wilson bit, 4 ring XC 20c, in nickel 50c.

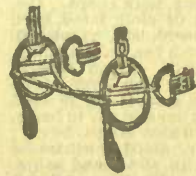

Jay-Eye-See bit XC, 35c each.

Dexter snaffle bit jointed or stiff, nickel, 35c each.

Rubber covered team bits, 25c each.

Flexible rubber bit with chain running through, 50c each.

Sells Bros.' cushioned bit, stiff, \$2.50 each.

Sells Bros.' cushioned bit, jointed, \$3.50 each.

The Imperial driving bit, \$1.50 each.

### Hopples

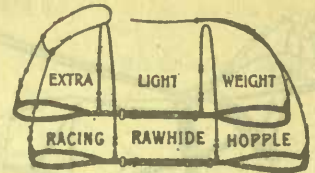

The Grand Circuit Gilliam Hopple, \$11.75.

No. 475 Gilliam Hopples, \$8.75

Queen City Hopples, \$6.50.

Gelam brand horse boots, a full assortment always in stock. Prices on application. Stock kind required.

### Harness Soaps and Dressings

Frank Miller's liquid harness dressing, pints 25

Frank Miller's harness oil, 35c and 50c tin.

Hollingshead's Castile cream soap dressing, 1

25c 2 lbs, 50c, 5 lbs, 90c.

Hollingshead's white rock hoof packing, 25c

S. & H. Harris composition, 10c, 20c and 30c tin.

S. & H. Harris liquid jet 20c bottle.

S. & H. Harris saddle soap, 20c tin.

### Hames

Buggy hames with hangers attached, nickel trimmed, \$2.75 pair; full nickel, \$3.25 pair.

Concord bolt hames, steel bound, varnished, pair set for 2 horses, \$3.00.

Hook hames for chain traces, No. 3, 75c pair; No. 2 \$1.00 pair.

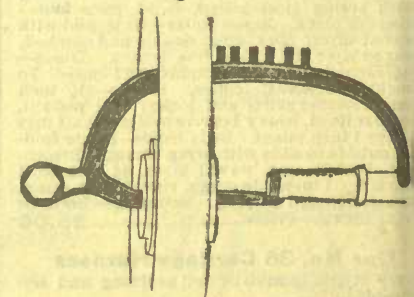
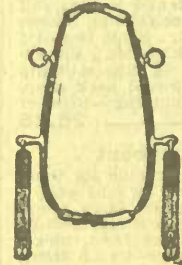

Patent buggy wrench and jack. This is one of the handiest articles ever used with a buggy. It answers the place of both and is always on hand and ready for use. Fits any size of nut \$1.25 each.

### Horse Brushes



Dandy brushes at 15, 20, 25, 35 and 40 cents each.  
 Leather back body brushes 65c, 85c, \$1.10, \$1.25 each.

Stable sheets and fly nets. A full assortment. Write for prices.

Oil your Harness two or three times a year. The leather becomes hard and cracks from sweat from horses and sun, and by oiling your harness you keep it soft, and you will get the best wear by keeping it well oiled.





Carriage: strong body; upholstered in velour; with saten parasol to match; auto gear:  $\frac{3}{4}$  inch rubber tires ..... 7.75



726. Carriage: has large roll; is upholstered in plush; saten parasol to match; auto gear:  $\frac{3}{4}$  inch rubber tires..... 9.25



728. Carriage: is a close woven reed body; upholstered in plush; filled saten parasol to match; auto gear ..... 12.50



731. Carriage; neat design; upholstered in plush; saten parasol to match; or corduroy and white parasol and net cover  $\frac{3}{8}$  in. rubber tires 15.00



Carriage: close woven with large roll, upholstered in silk plush; saten parasol to match; or in corduroy with white parasol and net cover:  $\frac{3}{4}$  inch rubber tires ..... 21.50



448. Go Cart: adjustable; beautiful roll design; heavy dash; upholstered in the best silk plush, saten frilled parasol  $\frac{3}{4}$  inch rubber tires 22.25



768. Hood Carriage: strong; close woven body; upholstered in silk plush; hood lined to match; a good serviceable carriage: auto gear:  $\frac{3}{8}$  inch rubber tires ..... 18.50



251. Go Cart: adjustable back and front; close reed body; upholstered seat and back; no parasol; auto gear:  $\frac{3}{8}$  inch rubber tires ... 7.50



Go Cart: adjustable back and front; upholstered seat and back; saten parasol to match; auto gear:  $\frac{3}{8}$  inch rubber tires ..... 10.50



452. Adjustable Go Cart: fancy reed design; silk plush upholstery; saten parasol to match; auto gear:  $\frac{3}{8}$  inch rubber tires..... 13.25



445. Go Cart: is one of the newest designs; upholstered in silk plush; frilled saten parasol; auto gear:  $\frac{3}{8}$  inch rubber tires ..... 15.00



447. Adjustable Go Cart: very attractive; upholstered in silk plush; large saten parasol to match; auto gear:  $\frac{3}{8}$  inch rubber tires ..... 18.50



3 $\frac{1}{2}$ . Carrier; same as cut; has spring and strongly made iron tires Special ... 1.80

With  $\frac{3}{8}$  inch rubber tires... 2.45



28. Folding carrier; nice reed back; strongly made with good springs; will fold up and requires very little space.  $\frac{3}{8}$  inch rubber tires... 3.45



6P. Carrier: can be adjusted to sitting or reclining position;  $\frac{3}{8}$  inch rubber tires ..... 3.95

6C. Carrier: same as above with cushion and parasol ..... 6.50



11. Carrier; is a good large carrier and very comfortable; fitted with  $\frac{3}{8}$  inch rubber tires... 4.95

# Eatonia Go-Cart, Hammocks, Etc.



890. English carriage; fine wood body finished in dark blue; upholstered in English leather cloth; hood lined to match; all steel gear; 1/2 in. cushion; rubber tires ..... **25.00**

**NOTE.** On baby carriages and adjustable go-carts, if larger tires are desired, add to the above prices for 1/2 inch tires 75c extra; for 3/4 inch tires \$1.60 extra; white foundation parasol for carriages \$1.00 each; white net covers at 90c, \$1.10, \$1.75, \$2.00, \$2.35, \$3.00.

## Eatonia Go-cart or Carrier



The Eatonia folding Go-cart or Carrier; same as cut; all steel constructed frame, enamelled in dark green; body finished in black leather cloth; very convenient and comfortable, can be adjusted to sleeping position; can be folded up and carried with ease; has 3/8 inch rubber tires; special ..... **9.00**

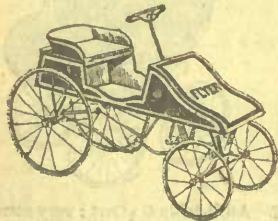

**Automobiles for boys and girls.** The Dominion Flyer, iron tires ..... **4.95**  
 3/8 inch rubber tires ..... **5.50**  
 1/2 inch rubber tires ..... **6.35**  
 No. 36. Auto with large square front iron tires ..... **4.65**  
 3/8 rubber tires ..... **5.50**  
 1/2 rubber tires ..... **6.00**  
 No. 33. Special, with box in front for carrying parcels; upholstered seat; iron tires ..... **7.75**  
 3/8 rubber tires ..... **8.35**  
 1/2 rubber tires ..... **9.00**  
 No. 26. Rowing wagon, iron tires ..... **3.00**  
 3/8 rubber tires ..... **3.85**  
 With gearing and sprocket, 3/8 rubber tires ..... **6.25**  
 Double 1/2 rubber tires ..... **7.75**  
 Tandem 1/2-inch rubber tires... **8.35**



Imperial Express wagons with tricycle attachment, iron tires 3/8 rubber tires ..... **2.95**  
 1/2 rubber tires ..... **4.40**  
 Steel body wagons at **1.40**  
**1.95 2.15 2.25 2.35**  
 Wood box wagons: No. 16, No. 17..... **2.20 2.40**  
 No. 18. Extra large delivery wagon, will carry 500 lbs., iron tires **6.00**  
 No. 13. Truck wagon **2.50**  
 Large delivery truck, iron tires **6.00**

## Rail Wagons

No. 1. Bent wood rail ..... **1.15**  
 1 1/2. Bent wood rail ..... **1.30**  
 2. Bent wood rail ..... **1.90**  
 7. Steel rail ..... **2.85**  
 7 1/2. Steel rail with fenders **2.85**  
 Buckboard wagon with slat bottom and seat ..... **2.55**  
 Double seat ..... **2.65**

## Dog Sulkies

No. 1 dog sully with 22 inch wheels ..... **3.85**  
 28 inch wheels ..... **5.00**



## Toy Carts

No. 0, steel body ..... **.35**  
 1, steel body ..... **.70**  
 2, steel body ..... **.75**  
 02, wood box ..... **.20**

## Velocipedes

	with iron tires.	with rubber tires.
No. 1	<b>2.25</b>	No. 6 <b>3.35</b>
2	<b>2.55</b>	7 <b>3.90</b>
3	<b>3.10</b>	8 <b>5.15</b>
4	<b>3.45</b>	9 <b>5.15</b>
5	<b>3.75</b>	10 <b>5.75</b>

Toy barrows, steel body, painted red.  
 No. 5 ..... **.45** No. 8 ..... **.80**  
 6 ..... **.60** 9 ..... **.90**

## Doll Cabs



This cut represents one of our best Doll Cabs. Price **6.65**

No. 100 ..... **.80**  
 106 ..... **.85**  
 101 ..... **1.15**  
 with parasol. .... **1.20**  
 with parasol. .... **1.25**  
 47 ..... **1.50**  
 48 ..... **1.50**  
 with parasol.

Better lines at **2.25, 2.50, up to 6.65** each.

## Water Wings

Water wings, will hold up 200 lbs., special at **.35**.

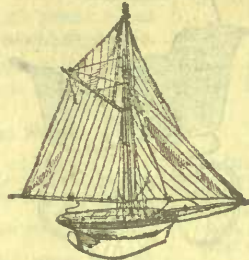

Toy sail boats at **.05 .10 .15 .25 .35 .50 1.00 and 2.25**  
 Plain rubber balls at **.05 .10 .15 .25**  
 Rubber balls, painted in bright colors at **.05 .10 .15 .25 .35 .50**  
 Skipping ropes at **.05 .10 .15**  
 Push chimes at **.25**.

## Lawn Swings

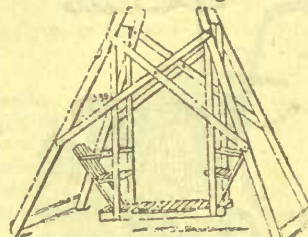

No. 1 lawn swing, nicely painted, for two adults, special ..... **6.00**  
 No. 2 lawn swing, painted and varnished, for four adults ..... **7.25**  
 No. 3 lawn swing, extra choice wood, painted and varnished, for two adults ..... **7.00**  
 No. 4 lawn swing is a large double swing, nicely painted frame and oil finished, seat for four adults, special ..... **9.00**

## Lawn Croquet Set

No. 1. 4 ball, 2 inch mallet ..... **.95**  
 No. 1. 6 ball, 5 inch mallet ..... **1.20**

No. 1. 8 ball, 5 inch mallet ..... **1.00**  
 No. 3. 4 ball, 7 inch mallet ..... **1.00**  
 No. 3. 6 ball, 7 inch mallet ..... **1.00**  
 No. 3. 8 ball, 7 inch mallet ..... **1.00**  
 No. 10. 8 ball, 8 inch mallet ..... **2.00**



**Summer Toy**  
 Toy garden sets, including hoe, rake shovel at **.10 .25 .50** and per set.  
 Toy sand shovels **.05 .10 .15**  
 Garden hoes at **.05 and .15** each  
 Sand pails at **.05 and .10** each

## Eaton's Rag Doll



This is the finest Doll ever manufactured of the unbreakable kind. Has a photographed face, which taken from life and every child to look at once. Special ..... **.75**  
 Large size ..... **.75**  
 Sunbeam, the Little Coon Doll, taken from life. Special ..... **1.00**

## Hammocks



No. 5. Hammock, made extra strong, close woven goods, with large upholstered throw back pillow, full pleated valance, beautiful design and color with large screwed cross and foot spreader ..... **3.00**  
 No. 6. Hammock, is of heavy weave, large size, large upholstered throw back pillow and full pleated valance with posed screwed cross bar and foot spreader in Oriental and tapestry designs, Special ..... **4.00**  
 No. 7. Hammock is of double strength weave in rich Indian colorings; has large throw back pillow and deep pleated valance with head and foot spreader; very comfortable. Special ..... **5.50**  
 White cord hammock at **.30 .50 .7**  
 Colored " " **.35 .65 .8**  
 Baby cradle hammock, with netting Special ..... **.7**  
 Baby cradle hammock, with netting close woven at **1.25 1.50 1.7**  
 Hammock hooks, **.05** each.  
 No. 1. Hammock, is made of strong close woven goods in pretty combination stripes. Regular size with stationary pillow and head spreader Special ..... **1.00**  
 No. 2. Hammock strong, close woven goods, and comes in very rich combination stripes with pillow, valance and head spreader. Special **1.40**  
 No. 3. Hammock made of extra strong, close woven goods, all new designs in exceptionally good combination of colors, with pillow, valance and head spreader. Special ..... **2.00**  
 No. 4. Hammock strong, close woven, extra large size with throw back pillow and full pleated valance; all new designs in very rich colorings. Complete with head and foot spreader, special ..... **3.00**

# Everyman's Library—Many Subjects for any Age

There's nothing like a good book to make use of the moments. Instruction, inspiration, romance, history, science—you'll find them all in this library. Let the boys and girls read! It develops the mental capacity, sets high ideals, gives a broader view of life's possibilities, and fortifies against failures.

We list one hundred and fifty volumes. There are two styles of binding. One in cloth with full gilt, the other in paste grain leather.

Price per volume, cloth, **.25**; leather, **.45**. Postage **8c** extra each.

## BIOGRAPHY

- Boswell's Life of Johnson, 2 vols. Vol. I.
- Boswell's Life of Johnson. Vol. II.
- Lockhart's Life of Napoleon.
- Benvenuto Cellini's Autobiography.
- Southey's Life of Nelson.
- Keats's Diary. Lord Braybrooke's 1854 edition.
- Introduction by Dr. Garnett, 2 vols. Vol. I.
- Do. Do. Do. Vol. II.
- Lockhart's abridged Life of Sir Walter Scott.
- Crickland's Life of Queen Elizabeth.
- Vesley's Journal, I. Introduction by Rev. F. W. Macdonald.
- Vesley's Journal. II.
- " " III.
- " " IV.

## CHILDREN'S

- Anderson's Fairy Tales. Illustrated by Bros Robinson.
- Lawthorne's Wonder Book and Tanglewood Tales.
- Kingston's Peter the Whaler.
- Kingston's Three Midshipmen.
- Langbein's Tales from Shakespeare. Illustrated by A. Rackham.
- Grimm's Fairy Tales. Illustrated by R. Anning Bell.
- Leconte de Lisle's Chronicles.
- Hughes' Tom Brown's School Days, Illustrated by T. Robinson.
- De foe's Robinson Crusoe. Illustrated by J. A. Symington.
- Gulliver's Travels. Illustrated by A. Rackham.
- Robinson's A Child's Book of Saints. Illustrated by T. H. Robinson.
- Marlowe's The Girlhood of Shakespeare's Heroines. I.
- " " " " " II.
- " " " " " III.
- Keats's Wonderful Chair. Introduction by Dollie Redford.
- Keats's Heroes. Introduction by Grace Rhys.

## CLASSICAL

- Arcadius Aurelius' Meditations. Introduction by W. H. D. Rouse.
- Eschylus' Lyrical Dramas. Translated by Prof. J. S. Blackie.
- Terence's Plays in 2 vols. Vol. I. Introduction by Ernest Rhys.
- Plato's Republic, Spens' Translation, Introduction by Dr. Garnett.
- Plato's Sophocles.

## FICTION

- HISTORICAL LIBRARY—TWELVE VOLUMES.
- 15. Lytton's Harold. Introduction by Ernest Rhys.
- 16. Scott's Ivanhoe. Introduction by Ernest Rhys.
- 17. Edgar's Cressy and Poictiers. Introduction by Ernest Rhys.
- 18. Lytton's Last of the Barons. Introduction by R. G. Watkin.
- 19. Manning's Sir Thomas Moore. Introduction by Ernest Rhys.
- 20. Kingsley's Westward Ho! Introduction by A. J. Grieve.
- 71. Scott's Fortunes of Nigel.
- 74. Scott's Woodstock. Introduction by Edward Garnett.
- 73. Thackeray's Esmond. Introduction by Walter Jerrold.
- 74. De foe's Captain Singleton. Introduction by Edward Garnett.
- 75. Scott's Waverley.
- 76. Dickens's Barnaby Rudge. Introduction by W. Jerrold.

- 21. Austen's (Jane) Sense and Sensibility. Introduction by R. B. Johnson.
- 22. Austen's (Jane) Pride and Prejudice. Introduction by R. B. Johnson.
- 23. Austen's (Jane) Mansfield Park. Introduction by R. B. Johnson.
- 24. Austen's (Jane) Emma, Introduction by R. B. Johnson.
- 25. Austen's (Jane) Northanger Abbey and Persuasion. Introduction by R. B. Johnson.
- 26. Balzac's Wild Ass's Skin. Introduction by George Saintsbury.
- 27. Eliot's Adam Bede.
- 28. Kingsley's (H.) Ravenshoe.
- 29. Reade's (C.) The Cloister and the Hearth. Introduction by A. C. Swinburne.
- 30. Trollope's Barchester Towers.
- 77. Cooper's The Deerslayer.
- 78. " The Pathfinder.
- 79. " The Last of the Mohicans.
- 80. Lytton's Last Days of Pompeii.
- 81. Dumas' The Three Musketeers.
- 82. Marryat's Mr. Midshipman Easy. Introduction by R. B. Johnson.
- 83. Gaskell's Cranford.
- 84. Wood's The Channings.
- 102. Dickens' Tale of Two Cities. Introduction by Walter Jerrold.
- 119. Borrow's Lavengro. Introduction by Thomas Seccombe.
- 120. Borrow's Romany Rye.
- 121. Eliot's Silas Marner. Introduction by Annie Matheson.
- 122. Hawthorne's Scarlet Letter.
- 123. Mulock's John Halifax, Gentleman. Introduction by J. Shaylor.
- 124. Scott's The Abbot.
- 125. " Anne of Geierstein.
- 126. " The Antiquary.
- 127. " Highland Widow and Betrothed.
- 128. " Black Dwarf and Legend of Montrose.
- 129. " Bride of Lammermoor.
- 130. " Castle Dangerous and Surgeon's Daughter.
- 131. " Count Robert of Paris.
- 132. " Fair Maid of Perth.
- 133. " Guy Mannering.
- 134. " Heart of Midlothian.
- 135. " Kenilworth.
- 136. " The Monastery.
- 137. " Old Mortality.
- 138. " Peveril of the Peak.
- 139. " The Pirate.
- 140. " Quentin Durward.
- 141. " Redgauntlet.
- 142. " Rob Roy.
- 143. " St. Ronan's Well.
- 144. " The Talisman.

## ESSAYS AND BELLES LETTRES

- 10. Bacon's Essays. Introduction by Oliphant Smeaton.
- 11. Coleridge's Biographia Literaria. Introduction by Arthur Symonds.
- 12. Emerson's Essays. First and Second Series.
- 13. Froude's Essays in Literature and History. Introduction by Hilaire Belloc.
- 14. Lamb's Essays of Elia, Introduction by Augustine Birrell.
- 65. Hazlitt's Shakespeare's Characters.
- 66. Holmes' Autocrat of the Breakfast Table.
- 67. Holmes' Professor at the Breakfast Table.
- 68. Holmes' Poet at the Breakfast Table.
- 69. Lady Montagu's Letters. Introduction by R. Brimley Johnson.
- 70. Walton's Complete Angler. Introduction by Andrew Lang.
- 115. Matthew Arnold's Essays. Introduction by G. K. Chesterton.
- 116. Brown's Rab and his Friends, &c.
- 117. Irving's Sketch Book of Geoffrey Crayton.
- 113. Reynolds' Discourses. Introduction by L. March Phillips.

## HISTORY

- 31. Carlyle's French Revolution. Introduction by H. Belloc. Vol. I.
- 32. " " " " " Vol. II.
- 33. Finlay's Byzantine Empire.
- 34. Macaulay's History of England, 3 vols. Vol. I.
- 35. " " " " " Vol. II.
- 36. " " " " " Vol. III.
- 85. Burnet's History of His Own Times.
- 86. Motley's Dutch Republic, 3 vols. Vol. I.
- 87. " " " " " Vol. II.
- 88. " " " " " Vol. III.
- 89. Stanley's Memorials of Canterbury.

## ORATORY

- 145. Pitt's Orations on the War with France.
- PHILOSOPHY AND THEOLOGY
- 37. Robertson's (F. W.) Sermons on Religion and Life. Introduction by Canon Barnett.
- 38. Do. Do. Sermons on Bible Subjects.
- 39. Do. Do. Sermons on Christian Doctrine.
- 40. Latimer's Sermons. Introduction by Canon Beeching.
- 90. Butler's Analogy of Religion. Introduction by Rev. Ronald Bayne.
- 91. Law's Serious Call to a Devout and Holy Life.
- 92. Browne's Religio Medici, &c. Introduction by Prof. C. H. Herford.
- 93. The Books of the New Testament of our Lord and Saviour Jesus Christ. Arranged in the order in which they came to the Christians of the First Century. By Principal Lindsay.
- 146. Maurice's Kingdom of Christ. I.
- 147. " " " " " II.

## POETRY AND DRAMA.

- Shakespeare's Comedies.
- " Tragedies.
- " Histories and Poems.
- 41. Browning's Poems, 1833-1844. Introduction by Arthur Waugh.
- 42. Browning's Poems, 1844-1864.
- 43. Golden Book of Coleridge. Edited by Stopford Brooke.
- 44. Tennyson's Poems, 1830-1863. Introduction by Ernest Rhys.
- 94. Burns' Poems and Songs. Introduction by J. Douglas.
- 95. Sheridan's Plays.
- 96. Pulgrave's Golden Treasury.
- 101. Keat's Poems.
- 148. Percy's Reliques of Ancient English Poetry. I.
- 149. " " " " " II.
- 150. Proctor's Legends and Lyrics.

## ROMANCE

- 45. Le Morte d'Arthur. Introduction by Prof. Rhys. Vol. I.
- 46. Le Morte d'Arthur. Vol. II.
- 98. Lady Guest's Mabinogion. Introduction by Rev. R. Williams.

## SCIENCE

- 47. Huxley's Essays. Introduction by Sir Oliver Lodge.
- 48. White's Natural History of Selbourn. Introduction by Principal Windle.
- 98. Tyndall's Glaciers of the Alps and Mountaineering in 1861. Introduction by Lord Avebury.
- 103. Miller's Old Red Sandstone.
- 104. Darwin's Voyage of the Beagle.

## TRAVEL

- 49. Borrow's Wild Wales. Introduction by Theodore Watts-Dunton.
- 50. Speke's Discovery of the Source of the Nile.
- 99. Cook's Voyage of Discovery.
- 151. Borrow's The Bible in Spain. Introduction by Edward Thomas.
- 152. Ford's Gatherings from Spain. Introduction by Thomas Okey.

# THE IMPROVED EATONIA

AUTOMATIC . . .  
DROP HEAD-LIFT  
SEWING . . .  
MACHINE FOR

**\$24.50**

GUARANTEED  
FOR 10 YEARS

The **Principal Working Parts** are of the finest hardened steel, thoroughly finished and accurately adjusted.

**High Arm.**—This machine has an exceptionally high arm, and the bed plate is free from all obstructions, so that bulky work can be easily handled.

**Attachments**—A complete set of high-grade steel foot attachments are supplied with each machine.

We **assume all risk** and offer the most liberal inducements, guarantee safe delivery, and pay freight charges both ways, should the machine not prove satisfactory in every respect.

A **certificate** of warranty accompanies each machine, fully guaranteed for 10 years.



### Freight Charges

are paid on sewing machines when an order amounts to \$25.00 or over in Ontario, Quebec, New Brunswick, Nova Scotia and Prince Edward Island. Add enough goods to your order to make \$25.00 or over and have them shipped free. See page A4.

**No. 24. Improved Eatonia Sewing Machine** as illustrated on this page is mounted on a beautiful ribbon pattern, ball-bearing stand with the finest quartered oak, highly polished cabinet work, and in keeping with the highest grade furniture.

Price Complete **24.50**

THE T. EATON CO. LIMITED TORONTO - CANADA

# EATON'S

FALL & WINTER

GOODS SATISFACTORY  
OR  
MONEY  
REFUNDED

• 1907 •  
CATALOGUE No. 82.

ONE PROFIT ONLY  
FROM  
MANUFACTURER  
TO WEARER



**YOU** CAN HAVE EVERY CONFIDENCE IN  
OUR GOODS AND PRICES. WE HAVE  
WE PAY CHARGES ON MOST GOODS  
BOTH WAYS IF NOT SATISFACTORY.  
SEE COLORED PAGES INSIDE FOR FULL PARTICULARS.

THE **T. EATON CO** LIMITED  
TORONTO CANADA

# Wm. Rogers and Son Silver Flatware

## The Well-known Standard Quality

Wm. Rogers and Son Celebrated Silver-Plated Flatware. Every piece guaranteed to be heavily silver plated. Known this brand as we do, we have no hesitancy in recommending them to those looking for a good line of desirable Flatware. We believe this to be the best "Rogers" Silverware made at the price. Cut shows actual size of teaspoon at 1.45 doz.



Oxford Pattern S2-82150

S2-82150. Oxford Pattern Teaspoons, per doz.	1.45	S2-82164. Oxford Pattern Coffee Spoons, per doz.	1.75	S2-82176. Oxford Pattern Pie Knives, gilt, each.	1.25
S2-82152. Oxford Pattern Dessert Spoons, per doz.	2.65	S2-82165. Oxford Pattern Berry Spoons, ea.	.85	S2-82178. Oxford Pattern Cream Ladles, silver, each.	.40
S2-82154. Oxford Pattern Table Spoons, per doz.	3.00	S2-82166. Oxford Pattern Berry Spoon, gilt, each.	1.10	S2-82180. Oxford Pattern Cream Ladles, gilt, each.	.60
S2-82156. Oxford Pattern Medium Forks, per doz.	3.00	S2-82168. Oxford Pattern Pickle Fork, ea.	.43	S2-82182. Oxford Pattern Gravy Ladles, silver, each.	.60
S2-82158. Oxford Pattern Dessert Forks, per doz.	2.65	S2-82170. Oxford Pattern Cold Meat Fork, ea.	.69	S2-82184. Oxford Pattern Gravy Ladles, gilt, each.	.60
S2-82160. Oxford Pattern Sugar Shells, ea.	.25	S2-82172. Oxford Pattern Cold Meat Fork, gilt, each.	.89		
S2-82162. Oxford Pattern Butter Knives, ea.	.25	S2-82174. Oxford Pattern Pie Knives, silver, each.	.97		

# Eaton's A1 Silver-Plated Flatware

These goods are made for us by one of the largest factories in the country, and every piece Eaton's A1 Brand we guarantee. In finish and appearance it is fully equal to solid silverware. You cannot make a mistake in ordering Eaton's A1 Silverware. The Cobalt pattern is beyond doubt the finest made at the price.



Beaded

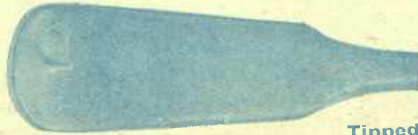

Tipped



Cobalt

S2-82186. Beaded Tea Spoons, per doz.	1.50	S2-82196. Tipped Tea Spoons, per doz.	1.50	S2-82205. Cobalt Pattern Tea Spoons, small or large, per doz.	1.50
S2-82188. Beaded Dessert Spoon or Forks, per doz.	2.75	S2-82198. Tipped Dessert Spoons or Forks, per doz.	2.75	S2-82208. Cobalt Pattern Coffee Spoons, small or large, per doz.	1.50
S2-82190. Beaded Table Spoons or Forks, per doz.	3.15	S2-82200. Tipped Table Spoons or Forks, per doz.	3.15	S2-82210. Cobalt Pattern Dessert Spoons or forks, per doz.	2.75
S2-82192. Cobalt Pattern Pickle Fork, each.	.35	S2-82202. Cobalt Pattern Butter Knife, ea.	.25	S2-82212. Cobalt Pattern Table Spoons or Forks, per doz.	3.00
S2-82194. Cobalt Pattern Gravy Ladle, each.	.50	S2-82204. Bread Knife, Silver-plated Handle each.	.75	S2-82214. Cobalt Pattern Sugar shell, each.	.25

### Plain Handle, Eaton's 12 dwt. Silver-Plated Knives



### Plain Handle, Eaton's Special, 12 dwt. Silver-Plated Knives

S2-82216. Dessert Size, per doz.	3.60	S2-82220. Dessert Size, per doz.	3.00
S2-82218. Table Size, per doz.	3.90	S2-82222. Table Size, per doz.	3.00

### Plain Handle, Eaton's Special, 2 dwt. Silver-Plated Knives

S2-82224. Dessert Size, per doz.	1.25
S2-82226. Table Size, per doz.	1.25



S2-82228. Cobalt Pattern Berry Spoon, heavy silver-plated plain bowl, put up in hand-some silk-lined box. Price, each.	.75	S2-82230. Cobalt Pattern Cream Ladle, heavily silver plated, packed in silk-lined box. Price, each.	.50	S2-82232. Cobalt Pattern Cold Meat Serving Fork, heavy cutting tines on both sides, put up in silk-lined box. Price, each.	.85
--	-----	---	-----	--	-----

Entered according to Act of Parliament of Canada at the Department of Agriculture, in the Year One Thousand Nine Hundred and Seventy  
By **T. EATON CO.** LIMITED TORONTO AND WINNIPEG, CANADA

This Catalogue brings  
the greatest Merchandise  
Emporium in the  
 Dominion to your very  
door.

# Toronto Catalogue No. 82

(CANCELS FORMER ISSUES)

SHOW this Book to  
your friends and have  
them send for one. It is  
free.

Our Stores are at Toronto and Winnipeg only. We have no other Branches.

## OUR LIBERAL GUARANTEE

GOODS SATISFACTORY OR MONEY REFUNDED AND  
TRANSPORTATION CHARGES PAID BOTH WAYS

On receiving a shipment, **if goods are not satisfactory** for any reason, return them within ten days in good condition, **stating why goods are returned** and **we will pay transportation charges both ways and exchange or refund the money in full.** We make exception only on certain goods that we do not exchange, a list of which is in "Returning and Exchanging Goods Paragraph," page A3.

## Remember You Run No Risk

Simply because **we** take all the risk. We throw our goods open to your inspection in your own home, if not satisfactory you may return them to us at **our** expense, **without cost to you.** We can do this because of our absolute confidence in our qualities and values.

Your increasing orders have enabled us to buy in larger quantities and get better terms, and we can hereby offer you wider privileges and new concessions.

We now step out on the reputation of our high class merchandise and make the **freest and fullest offer that can be made for the benefit of our Shoppers by Mail.**

If the goods you order are not satisfactory, return them, stating why they are not satisfactory, and **we will refund your money,** we paying all transportation charges, the purchaser then takes no risk.

## Why The Saving Is Great

Our numerous expert buyers make frequent visits to every known market in the world where required goods may be found, getting as near as possible to the place of production and buying in the best way the best goods that can be had—the whole output of cotton and tweed and linen mills and carpet and glove factories in Canada or Europe; the pickings of tea and coffee and spice crops in Ceylon, China, Japan and the Indies; the production of a raisin plantation in Spain, and so on wherever the most and best is produced, always selecting the finest quality. After the quality is selected price arrangements are made. As our orders are so large we are enabled to keep the price away down, and sell to you at prices that make your dollar buy much more than if we bought in small quantities and through importers and other dealers—and *the goods are backed by our broad guarantee.*

A great many of the articles of wear we make up in our own factories, where every invention for quick and perfect manufacture is in use, and where every garment is carefully examined before being put on sale. The slightest defect means rejection. And the goods we offer our Mail Order customers are exactly the same and at the same prices as sold to persons who visit the store.

Every department is stocked with the newest and freshest goods, bought with the purpose of sustaining our reputation of giving a **high quality of goods at a comparatively small price.** Every dollar's worth you buy here means you have saved some money, and to prove this, examine our prices herein. In our New Liberal Offer which you will read above what more can be desired?

## OUR PROMPT SERVICE

If you are in a hurry for your goods do not be afraid to send us your order. We ship out a large per cent. of our orders within one day after we receive them. We fully understand how important it is to our customers that our order should be filled and shipped promptly. Our system prevents a clerk from holding or delaying an order for any reason without advising you, our whole endeavor being to send what the customer orders and ship it out as quickly as possible.

Every known device regardless of expense has been adopted by us that will in any way facilitate the prompt and accurate filling of the large number of orders we daily receive.

## SPECIAL CATALOGUES FREE

CATALOGUE OF GUNS

HOUSEFURNISHINGS

SEWING MACHINES

DRUGS

STOVES

GROCERIES

WRITE US A POSTAL FOR THE SPECIAL CATALOGUE YOU WANT

# Useful Instructions for Buying by Mail

I. Be sure and sign your name and address on order and always sign the same way. We receive several orders every day where customers neglect to send any name or address, this delays the order often until a complaint is received.

II. Do not enclose Cash unless letter is registered. (Read particulars "How to Send Money.")

III. Do not fail to give size or color on goods requiring same, and when ordering from samples be sure to enclose same, marking each sample 2nd or 3rd choice. (Read particulars "How to make out order.")

# 6

IMPORTANT  
POINTS  
TO  
REMEMBER

IV. If order is to be sent by mail sure to send sufficient money extra pay postage. (Read particulars "Mail Shipments.")

V. Check your extension and total of orders carefully. (Read particulars "How to make out order.")

VI. When returning goods always return the bill. Tell us the reason why goods are returned and what you want done.

## How to Make Out Order

if you have none plain paper will do. We supply order forms free on request. If plain paper is used follow the arrangement of our order form as near as possible.

Be sure to give your name and address and always written in the same way, this will be a great benefit to us in keeping a correct list of our customers. Avoid sending orders under more than one name from the same family as much as possible. If you change your address drop us a card giving both your old and new address.

Always state the amount of money you enclose.

Be sure your order is extended and totalled correctly.

We frequently receive orders as for example:

"3 yds. of silk @ 50c yd. Total 50c, should be \$1.50."

"2 Undershirts @ 35c each. Total 35c, should be 70c."

On account of this error we are obliged to omit all or part of the articles ordered.

**Be sure to give all sizes colors or measurements, as without this information it is impossible for us to fill your order. For instance, we could not fill an order for a pair of gloves if customer neglects to give size or color.**

If for any reason you would prefer to have your order shipped without our name appearing on the outside of the parcels, or cases tell us on your order and we will cheerfully carry out your request.

Before sealing your envelope check your order over carefully and see that—

- I. Name and address is correctly and plainly written.
- II. If your order is to be sent by freight or express that name of your nearest railway station is given. That sufficient postage is enclosed if order is to be sent by mail.
- III. That color and sizes are correctly given and samples enclosed, if any
- IV. That your order is extended and added correctly.

## How to Send Money

Money Order or Postal Note, which can be procured at your express office or post office at a very small cost. This is absolutely safe, for if the letter is lost we can easily procure a duplicate. The charges are as follows on Express and Post Office Orders:

Write distinctly.  
Use our order form;

\$5.00 and under	3c	Charges on Postal Notes
Over \$5.00 and up to \$10.00	6c	From 20c to 40c cost
Over \$10.00	30.00_10c	50c to \$2.50 cost
Over \$30.00	50.00_15c	\$3.00 to \$5.00 cost
		\$5.00 to \$10.00 cost

If it is not convenient to obtain any of the above put in an envelope, see that it is carefully sealed and be sure have your postmaster register it. The cost for registration

**Do not send cash without registering. If letter is lost post office cannot trace it and you will be at the loss.**

For small amounts use the postal notes, and if necessary stamps send those of large denomination.

We accept Bank Drafts and Marked Cheques payable in Toronto, Canada.

## Mail Shipments

Light goods that are of great value we advise sending by mail, except in cases where there is no express office within a reasonable distance, in case 1 orders may be sent by mail. Articles weighing up to 1 when packed will go cheaper by mail; from 13 ozs. to 2 they can be sent by express safer and as cheap if send sufficient money extra to prepay the charges. express charge is 1c per ounce, when over the 15 ozs. and to 25 ozs., this will be an advantage on order weighing 13 ozs. to 25 ozs. if you send sufficient money to prepay charges. The limit of weight on mail parcels is 5 lbs. per parcel and the limit of size 30 in. in length by 1 ft. in width.

**Sending Sufficient Postage**—Frequently we receive orders where there is no postage allowed or there is less than half the amount required to mail the order; as the postage to be prepaid it necessitates us omitting an article or delaying the order awaiting the necessary remittances.

**Be sure to send sufficient money extra pay postage and any balance will be returned to you in cash when order is shipped.**

The rate on merchandise by mail is 1c per ounce on 1 and printed matter ½c per ounce or 8c per lb. Estimate weight of your goods, always allowing extra for packing.

In ordering liquids in bottles or any other breakable extra packing has to be used, which increases the amount of postage. If possible make up a larger order and have goods sent by express or freight, as it is much cheaper.

**Delivery Guarantee**—For 2c extra we will guarantee the safe delivery of each order at 50c or over if sent by mail will deduct 2c from your remittance for this purpose otherwise instructed.



## Returning or Exchanging Goods

When returning goods write plainly your name and address on outside of package, tell us the reason why you are returning them, and what you want done. Return the bill in every case.

To receive the advantage of our "Liberal Guarantee" of paying transportation charges on goods returned, same must be back within 10 days after receipt of goods.

See package is well wrapped up, and if breakable goods that proper care is used in packing. Write us fully telling us what you want done. Also state railway station if returned by freight or express, and post office if returned by mail.

Written instructions may be enclosed with express or freight packages, but do not enclose letter in parcel being returned by ; if this is done full letter rate will be charged on package.

Always return the bill of goods sent back. Do not enclose money with return merchandise.

**Goods Not Exchanged**—We do not exchange or allow transportation charges on the following goods for sanitary and other reasons: **Goods made to order according to your measurements, Cut Goods sent according to samples, Worn Goods, Veils, Hair Goods, Toilet Goods, Brushes and Combs, Rubber Goods, as Syringes, etc., Mattresses and Pillows, Musical Goods, Goods not catalogued which have been procured specially to your order.**

When returning goods send them back the cheapest way, if the weight is less than 2 lbs. it will generally be cheaper by mail. If sending by mail pay the postage in full and we will refund the amount. As a general rule from 2 lbs. to 25 lbs. will be cheaper by express, this can be sent collect, we pay the charges here. Over 25 lbs. send by freight.

## Freight Shipments

Shipping goods by freight although slower than express is the cheapest way, and gives you the opportunity to order a general assortment of household goods is almost nothing. If for example the total freight charges on a general shipment of groceries, clothing, etc., is 90c, the charges on any one item, the shoes for instance, would only be a few cents, whereas if sent alone by mail or express the charges would be 20 to 25c.

**In shipping by freight the railway companies charge the same amount for a 25 or 50 lb. shipment as they do for 100 lbs. Therefore it is to your advantage to build up your orders to at least 100 lbs., allowing for packing.** It is poor economy to order only 50 lbs. of goods and pay the railway company as much as they charge for 100 lbs. when you can include groceries or any staple household supplies at our low prices to make up 100 lbs. with no more expense to your charges. (Read Club Order paragraph). If your goods weigh more than this, say 160 lbs., do not pay freight on 200 lbs., but only on the actual weight. For example, (see rate to St. John, N.B. in table below) 160 to St. John, N.B., made up as follows:

**For a guide to you in helping to estimate freight charges, we give a list of some of the principal towns with the rates per 100 lbs., also the minimum charges, on page A5.**

**Do not sign for goods from express or railway company if they are in any way damaged** until the agent makes a notation of the extent of the damage on your freight bill. The railway companies are responsible for damage in transit. Do not fail to notify us if shipment is unreasonably delayed after receiving bill of lading (freight bill duplicate) from us. When goods are to be shipped to a flag station (where there is no agent) either by express or freight, sufficient money must be allowed to prepay the charges, otherwise they will be sent to the nearest regular station.

1 case of drygoods, 80 lbs. @ 70c per 100.....	\$0.56
1 " glassware, 40 " 62c " .....	.25
1 chair K.D. (knocked down) 12 lbs. @ 72c 100.....	.07
1 " dried fruits 30 " 62c " .....	.19
add cartage which R. R. Co. charges on every shipment....	.12
Making total charges .....	\$1.19

100 lbs. to St. John, N.B., would be..... .82

## Express Shipments

To figure the charges see page A5. As a general rule the most profitable and satisfactory way to send orders weighing from 2 lbs. to 25 lbs. is by express. **Always forward enough money to prepay small parcels weighing from 13 ozs. to 25 lbs., as they can be sent at 1c per oz. if prepaid.** The express company will not deliver and collect at destination for less than 10c. The express companies give a prompt service and an absolute guarantee of safe delivery.

The express companies have a special low rate for wall paper if you send sufficient money to prepay the charges.

Make up a freight order if you possibly can. As a general rule you can send 100 lbs. by freight for about the same price you can send 25 lbs. by express. Of course you will be longer in receiving your order, but the cost will be greatly reduced; besides if the order is \$25.00 or over, you will get the advantage of our Free Delivery Offer. (Read our Free Delivery paragraph.)

A shipment put up in 2 or more parcels or pieces does not cost any more than if put up in one parcel. The charge is not the number of parcels but by the total weight.

**Do not sign for goods from express or railway company if they are in any way damaged until the agent makes a notation of the damage on your freight bill.**

## Substitutions and Omissions

By a substitute we mean article sent in place of one ordered.

Although we always endeavor to keep our stock of catalogue goods complete it occasionally happens that we receive orders for goods that are temporarily out of stock. When this occurs we endeavor to procure the desired article, but if we cannot procure it within a reasonable time we will (except you tell us not to substitute) send a similar article of better quality and higher price for the price allowed. But if we know that we will have the goods again in a few days we will ship your order short this article with an explanation that the goods are out of stock and will be forwarded later. We pay any extra charges incurred by your order going forward in two shipments. All substitutions are made entirely on our own responsibility, and if the goods substituted are not in every way satisfactory you are at liberty to return them at our expense, and we will cheerfully refund your money together with all transportation charges paid by you.

**We frequently find on checking our orders that customer has ordered some article to be sent by mail on which the postage exceeds the value of the goods. For example—The postage on scribblers which we sell at 3 for 5c would be about 25c.** In this case we think it would be the best interest of our customer if we omitted the goods, as the postage added to the value of the article would make it a very unprofitable purchase. When ordering this class of goods we would advise including them in a general order and having them sent by freight or express, as in this way they can be shipped at little cost.

# CLUB ORDERS

All orders must be mailed at one time and in one letter. This is very important as we do not hold the order, and cannot enclose any orders coming in later, they will be sent on separately if received.

If you cannot make up a shipment to weigh 100 pounds to get the advantage of the freight rate or our free delivery, we advise two or three persons clubbing together and making up a large order having goods shipped in one shipment to one address. We parcel and tag each order separately, enclosing the bills in each parcel, shipping the whole order to the sender of the order. We also mail a statement to the sender showing the amount of money received and the amount of goods sent to each customer. It would be of great assistance to us if each customer would state on their order the amount of money given to the sender, and the sender to send us a list of the amount received from each customer. It is also necessary that the sender should carefully total the different orders, as quite frequently we find that when totalling same there has been insufficient money sent.

Each order must be written on a separate sheet, just the same as any other order, giving name and P.O. address in full.

State on each as follows: "Enclosed with Mr.—'s order," giving the name of the person to whom the goods are to be shipped. The person to whom the goods are to be shipped must write shipping instructions fully in his letter, and state what order are to be enclosed.

## Enquiry About Your Order

Should you not receive your goods or hear from us within a reasonable time write us at once, giving full particulars, viz.: Name in full, Post office address, Province, Date order was sent, When and where mailed, How addressed, Amount enclosed, whether Express or Post Office Money Order, Cheque, Cash or Stamps. If by Registered Letter, Money Order or Postal Note, give number.

State how name and address was signed.

Send copy of order as nearly as possible. Write from same post office and say how and where goods were to be shipped.

On receipt of goods, if anything is wrong, write us at once, and return the bill.

Sometimes errors occur, but if you write us fully, telling us what is wrong and give us a full list of shortage, etc., the matter will be adjusted promptly and satisfactorily to you. Be sure and sign your name and address. All claims ought to be made within five days after goods are delivered.

Do not return goods received in a damaged condition without first notifying us. Do not accept or give receipt for damaged goods unless agent makes a notation of such damages on freight receipt.

If you do not receive all of your order always state in your letter (how many pieces or parcels) you have received from freight or express company. This is important, as it will save an unnecessary delay, for it will necessitate again writing you for the above information before we can trace the lost pieces or parcels.

Do not destroy waste paper or packing until all goods are checked off and accounted for, as very often small articles are thrown away or destroyed with the packing material.

As a rule breakable goods are cleated off in the end of the case. So be very careful in removing the cleats so as not to damage anything that is cleated in.

Please remember that in paying charges to express or railroad company that you are not charged at so much for each piece or parcel; for in all cases you only pay for the actual weight carried regardless of number of parcels.

## Our Free Delivery Offer

We prepay Freight or Express (we reserve the right to ship the cheapest way) on all orders of \$25.00 and over going forward in one shipment, to your nearest railway station in Ontario, Quebec, New Brunswick, Nova Scotia and Prince Edward Island on all goods except Furniture, Springs, Mattresses, Refrigerators, Organs, Stoves, Baby Carriages, Salt, Sugar, Flour and House Mantels.

To obtain advantage of this offer your shipment must amount to \$25.00 over and above the exceptions named. If you instruct us definitely to ship your order by express and we find it would go cheaper by freight, we will ship it by express, but will only prepay the amount it would have cost us had the order been sent by freight, you paying the difference.

## Samples

In sending for samples answer the following questions, an order within two weeks (providing samples are satisfactory) avoid the possibility of goods being sold out.

Samples of goods.....  
 Catalogue No..... Width.....  
 Plain or Fancy..... Colors preferred.....  
 Light, Medium or Heavy..... Price about.....

Do not ask for samples before you need them, as the goods may be sold out before your order is received.

Make second and third choice if possible. After making your selections you will confer a favor on us if you will kindly hand the balance of samples to some of your friends.

## A Nos Clients Francais

Nous preferons que vous nous ecriviez en Anglais, mais vous ne pouvez pas, alors veuillez ecrire en Francais. Nous avons ici des traducteurs pour vous lire et vous répondre.

Voici cinq points que vous devriez toujours remarquer ecrivant vos ordres:—

1. Signez toujours votre nom et adresse.
2. Incluez ensuite avec votre commande le montant nécessaire soit, mandat poste, ou en argent, dans ce dernier cas faudrait faire s'enregistrer votre lettre.
3. En envoyant vos ordres mentionnez toujours le numéro de l'article, la couleur et grandeur désiré.
4. Lorsque vous donnez des commandes par la maille n'oubliez pas d'inclure un montant suffisant pour couvrir frais de poste.
5. Soyez bien sûr que le total de votre ordre est correct.
6. En retournant les marchandises veuillez toujours envoyer la facture et dissez nous pourquoi les marchandises sont retourné et ce que vous veuillez avoir faite avec.

## Customers' Deposit Account

How to Save Cost of Money Orders and Earn Four Per Cent

We have in connection with our store a Customers' Deposit Account department which is conducted as follows:—

1. Send a Deposit, with directions to open a Deposit Account.
  2. You will receive a pass book, on which will be given your D.A. number. This book can be balanced at any time on request.
  3. Send your orders in, and when you want them charged, be sure to clearly state so, and always give your D.A. number.
  4. You can send new deposits as often as you like and continue to charge your orders as long as you have money left, a statement will be sent monthly showing purchases and amount at your credit.
  5. Your money can be withdrawn any time by asking us to remit.
  6. Four per cent. interest will be allowed on your average daily balance and same will be compounded half-yearly and credited to your account.
- The instructions to charge must be given over the signature of the opening the account or by a person that has been properly authorized to use it.

GRADUATED TABLE OF EXPRESS CHARGES FOR PACKAGES WEIGHING LESS THAN 100 POUNDS

When the rate you want is not given below, use the next higher rate for making price

When the rate per 100 lbs. is \$	FREIGHT CLASSIFICATION															
	.40	.50	.60	.75	1.00	1.25	1.50	1.75	2.00	2.50	3.00	3.50	4.00	1st CLASS	4th CLASS	
Packages not over 1 lb	25	25	25	25	25	25	25	25	25	25	25	25	25	Agateware, Bureaus, Carpets, Carriages, cased (K. D.) Chairs (K. D.) Common Mattresses, Desks, crated, Dry Goods, Tinware, Woodenware.	Books, Sideboards, Matting, Tables (K. D.) Hat Racks, Folding Beds, Groceries.	Sugar in bags and bbls. Salt " " " " Common Soap. 11-2 Times 1st Class Desks, wrapped. Trunks, Springs. Lounges, backs off.
2 "	25	25	25	30	30	30	30	30	35	35	35	35	35	2nd CLASS	Double 1st Class	
3 "	25	25	25	30	30	30	35	40	45	45	45	45	45	Beds, Hardware, Glassware, Crockery, Dried Fruits, Stoves.	Chairs, crated (wood). Chairs, wrapped, set up. Cabinets (parlor.)	
4 "	25	25	30	35	40	45	50	55	60	60	60	60	60	3rd CLASS	Parlor Tables, set up, crated. Lounges (backs on).	
5 "	30	30	35	40	45	50	55	60	65	70	75	80	85	Bacon, Pork, Oil Cloth, Paints, Wall Paper.		
6 "	30	30	35	40	45	50	55	60	65	70	75	80	85			
7 "	30	30	35	40	45	50	55	60	65	70	75	80	85			
10 "	15	30	30	35	40	45	55	60	65	75	85	90	100			
15 "	20	30	30	35	40	50	60	70	75	85	100	110	125			
20 "	20	35	35	40	45	55	65	75	85	100	110	120	130			
25 "	30	35	40	45	50	60	70	80	90	100	115	130	150			
30 "	35	40	45	50	60	70	80	90	100	100	125	140	160			
35 "	40	40	40	50	55	70	80	90	100	100	125	150	175			
40 "	45	40	40	50	60	75	90	100	100	100	125	150	185			
45 "	50	40	45	55	60	80	100	100	100	100	125	150	200			
50 "	50	40	50	60	65	85	100	110	110	110	110	110	110			
55 "	60	40	50	60	70	90	110	120	120	120	120	120	120			
60 "	65	40	50	60	75	90	115	130	130	130	130	130	130			
65 "	70	40	50	60	75	100	125	140	140	140	140	140	140			
70 "	75	40	50	60	75	100	125	150	150	150	150	150	150			
75 "	80	40	50	60	75	100	125	150	160	160	160	160	160			
80 "	85	40	50	60	75	100	125	150	170	170	170	170	170			
85 "	100	40	50	60	75	100	125	150	175	175	175	175	175			

HOW TO FIND EXPRESS RATE ON LESS THAN 100 POUNDS

For example, on the tariff below the express rate to Moncton, N. B., is \$2.75 per 100 lbs. As \$2.75 is not given on the above table use the next higher rate, which is \$3.00, follow the column down and you will find that the express charge on 1 lb. is 25c, 2 lbs. 35c, 3 lbs. 45c, 4 lbs. 60c, 5 lbs. 65c, 7 lbs. 75c, 10 lbs. 80c, etc.

WINTER FREIGHT RATES

From November 15th to Opening of Navigation.

From Toronto to	Express Rate for 100 lbs.					From Toronto to	Express Rate for 100 lbs.					From Toronto to	Express Rate for 100 lbs.						
	1st Class	2nd Class	3rd Class	4th Class	Minimum or lowest charge on any one shipment.		1st Class	2nd Class	3rd Class	4th Class	Minimum or lowest charge on any one shipment.		1st Class	2nd Class	3rd Class	4th Class	Minimum or lowest charge on any one shipment.		
Ontario						Sudbury	.58	.50	.43	.36	.70	1.75	New Brunswick						
St. Catharines	.28	.25	.21	.18	.47	St. Thomas	.36	.32	.27	.23	.60	.90	St. John	.70	.62	.53	.44	.82	2.75
Temagami	.62	.54	.47	.39	.74	Uxbridge	.20	.18	.15	.13	.47	.50	St. Martin	.80	.71	.61	.50	1.07	2.75
Yankee Hill	.60	.52	.45	.37	.72	Wabigoon	1.58	1.34	1.06	.76	1.70	4.50	Nova Scotia						
Walkerton	.34	.30	.26	.21	.47	Welland	.30	.26	.23	.19	.47	.75	Amherst	.72	.64	.55	.45	.84	8.00
Widdfield	.52	.46	.39	.33	.64	Windsor	.40	.35	.32	.25	.64	1.25	*Barrington	1.06	.94	.80	.68	1.19	3.25
Wingham	.34	.30	.26	.21	.47	Wingham	.34	.30	.26	.21	.47	.75	*Bridgewater	.96	.85	.73	.60	1.19	1.00
P. E. Island						Charlottetown	.80	.70	.60	.50	.92	3.75	*Chester	.92	.82	.70	.57	1.09	3.25
Charlottetown	.80	.70	.60	.50	.92	Emerald Jet	.92	.79	.67	.56	1.17	3.50	Ferrona Jet	.72	.64	.55	.45	.84	3.75
Souris	.90	.74	.63	.52	1.02	Souris	.90	.74	.63	.52	1.02	3.75	Halifax	.72	.64	.55	.45	.84	3.25
Quebec						Quebec							Inverness	1.12	.88	.83	.70	1.24	4.00
*Beauharnois	.60	.52	.45	.37	.72	1.00	1.00	1.00	1.00	1.00	1.00	1.00	1.00	1.00	1.00	1.00	1.00		
Chicoutimi	1.14	1.01	.87	.70	1.28	2.50	2.50	2.50	2.50	2.50	2.50	2.50	2.50	2.50	2.50	2.50			
Daiville	.62	.55	.47	.39	.74	1.75	1.75	1.75	1.75	1.75	1.75	1.75	1.75	1.75	1.75	1.75			
Gaspé	No winter rate																		
Lacolle	.62	.55	.47	.39	.74	1.50	1.50	1.50	1.50	1.50	1.50	1.50	1.50	1.50	1.50	1.50			
Magdalen Island	.98	.77	.66	.54	1.02	B. Pt.	1.00	.90	.79	.67	1.12	3.00	Kennetcook	.87	.76	.63	.52	1.07	3.25
Metapedia	.65	.60	.52	.42	.80	2.75	2.75	2.75	2.75	2.75	2.75	2.75	2.75	2.75	2.75	2.75			
New Carlisle	1.00	.90	.79	.67	1.12	3.00	3.00	3.00	3.00	3.00	3.00	3.00	3.00	3.00	3.00	3.00			
Quebec City	.64	.56	.49	.40	.76	1.75	1.75	1.75	1.75	1.75	1.75	1.75	1.75	1.75	1.75	1.75			
Riviere D' Loup	.68	.60	.52	.42	.80	2.25	2.25	2.25	2.25	2.25	2.25	2.25	2.25	2.25	2.25	2.25			
Sherbrooke	.62	.55	.47	.39	.74	1.75	1.75	1.75	1.75	1.75	1.75	1.75	1.75	1.75	1.75	1.75			
Three Rivers	.62	.55	.47	.39	.74	1.75	1.75	1.75	1.75	1.75	1.75	1.75	1.75	1.75	1.75	1.75			
New Brunswick																			
Albert	.91	.80	.67	.57	1.07	3.50	3.50	3.50	3.50	3.50	3.50	3.50	3.50	3.50	3.50	3.50			
Cape Tormentine	.90	.79	.66	.51	1.07	3.00	3.00	3.00	3.00	3.00	3.00	3.00	3.00	3.00	3.00	3.00			
Connors	1.06	.93	.81	.66	1.18	2.75	2.75	2.75	2.75	2.75	2.75	2.75	2.75	2.75	2.75	2.75			
Dalhousie	.68	.60	.52	.42	.80	2.75	2.75	2.75	2.75	2.75	2.75	2.75	2.75	2.75	2.75	2.75			
Dorchester	.72	.64	.55	.45	.84	3.00	3.00	3.00	3.00	3.00	3.00	3.00	3.00	3.00	3.00	3.00			
Edmundston	.80	.70	.60	.50	.92	2.50	2.50	2.50	2.50	2.50	2.50	2.50	2.50	2.50	2.50	2.50			
Elgin	.83	.73	.62	.51	1.07	2.75	2.75	2.75	2.75	2.75	2.75	2.75	2.75	2.75	2.75	2.75			
Fredericton Jet	.70	.62	.53	.44	.82	2.75	2.75	2.75	2.75	2.75	2.75	2.75	2.75	2.75	2.75	2.75			
Mon-Ton	.70	.62	.53	.44	.82	2.75	2.75	2.75	2.75	2.75	2.75	2.75	2.75	2.75	2.75	2.75			
Norton	.70	.62	.53	.44	.82	2.75	2.75	2.75	2.75	2.75	2.75	2.75	2.75	2.75	2.75	2.75			
*St. George	.95	.85	.60	.54	1.17	2.75	2.75	2.75	2.75	2.75	2.75	2.75	2.75	2.75	2.75	2.75			
*Yarmouth	.86	.79	.62	.52	1.09	2.75	2.75	2.75	2.75	2.75	2.75	2.75	2.75	2.75	2.75	2.75			

HOW TO FIGURE FREIGHT CHARGES BY USING THIS TABLE OF RATES

Estimate the weight of articles wanted. Refer to list in right hand corner top of this page for classification of goods. Find the rate to the town nearest you on the above table. Multiply the rate by the weight. This will give you the freight charges on your shipment, sufficiently correct for your information, providing the amount is not less than the minimum charge stated in column 5.

\* Where there are two rates given add the graduated result of both rates together to find the cost by express.



**PAGE**

Fancy work material 209  
 Fancy linens..... 169  
 Fancy feathers..... 122-123

**Fancy goods**  
 202-214

Fancy vest, knitted..... 23  
 Fancy boys' overcoats 21  
 Fancy folding screens 230  
 Fascinators..... 23  
 Fashion Books..... 179  
 Fasteners, ball socket 203  
 Feathers..... 122  
 Feather boas..... 123  
 Featherbone..... 205  
 Feeders, invalids..... 293  
 Feeders, Infants'..... 95  
 Felt cloth papers..... 228  
 Felt hats, men's..... 51  
 Felt shapes, women's..... 112-118  
 Felt Mattresses..... 244  
 Fenders..... 226  
 Ferris waists..... 180  
 Fiction Books..... 180  
 Field, Eugene..... 184  
 Field glasses..... 186  
 Figs..... 246  
 Files, nail..... 151  
 Fish, canned..... 265  
 Fishermen's clothing..... 69  
 Fittings for lamps..... 271  
 Flags..... 222  
 Flannel shirts..... 60  
 Flannels..... 171-172  
 Flannelettes..... 172  
 Flannelettes and  
 satenee waists..... 33  
 Flannel embroideries 94  
 Floor covering..... 228  
 Flour..... 264  
 Flouncing..... 94  
 Flowers, millinery..... 122  
 Flowers, artificial..... 125  
 Foot balls..... 272  
 Footscap paper..... 198  
 Foot cutters..... 274  
 Forks..... 156-158-160  
 Fountain pens..... 200  
 Fountain Syringes..... 294  
 Fringes..... 224  
 Fruit..... 263  
 Fruit sets stands..... 270  
 Fruit jars..... 270  
 Fur lined coats, men's 48  
 Furnishings, boys'..... 56  
 Fur robes..... 47  
 Fur coats, men's..... 49

**Furniture Dept.**  
 252

Furniture cord trimmings..... 224  
 Furniture polish..... 298  
 Furniture webbing..... 224  
 Furnishings, Infants'..... 132-134

**Furnishings, men's**  
 53-63

Furnishings..... 198-201  
 Furnishings, office..... 198-201

**Furs, Women's**  
 36-44

Furs, children's..... 45  
 Fur stoles and neck pieces..... 41  
 Fur storm collars..... 44  
 Fur caperines..... 44  
 Fur blizzards..... 44  
 Fur caps, mitts..... 41, 50  
 Furs, men's..... 48-50

**G**

Gaiters..... 91  
 Galvanized ironware 272  
 Games..... 285-286  
 Garters..... 206  
 Garden tools..... 275  
 Gas logs..... 226  
 Gas burners, acetylene..... 272  
 Gazebo..... 293  
 Gelatine..... 263

**PAGE**

**Gents' Furnishings**  
 53-63

Gents' garters..... 206  
 Glimps..... 224  
 Ginger..... 266  
 Gingham..... 166  
 Gingham, galatea..... 167  
 Girls' hosiery..... 108  
 Girls' books..... 190  
 Girl's knitted underwear..... 23  
 Girdles, cushion, bath robe..... 209  
 Glassware..... 271-272  
 Glasses, field..... 146  
 Glasses, medicine..... 293  
 Glasses, eye..... 146  
 Glasses, table..... 271  
 Glasses, lamp..... 272  
 Glasses, marine..... 146  
 Gladstone bags..... 282-283  
 Globes..... 190  
 Gloves, rubber..... 284

**Gloves, fabric**  
 102-105

**Gloves, kid**  
 102-105

Gloves, men's fur..... 50  
 Glue..... 201  
 Go-carts..... 284  
 Gold thread..... 209  
 Gold rings..... 151  
 Gold filled brooches 150  
 Golf waists..... 23  
 Golf waists, vests and shawls..... 23  
 Golf caps..... 52  
 Gowns, dressing, men's..... 75  
 Gowns, tea..... 26  
 Gowns, night, men's and boys'..... 57-58  
 Gowns, night, women's..... 138  
 Grates..... 226  
 Grain bags..... 167  
 Granite ware..... 273  
 Gravel, bird..... 259  
 Grass shears..... 274-275  
 Graphophones, supplies..... 192  
 Grinders, kitchen..... 274  
 Grills..... 224

**Groceries** 259-266

Guards, shin..... 275  
 Guitars..... 193  
 Gum resins..... 288

**H**

Hair nets..... 208

**Hair goods**  
 207-208

Hair pins, curlers, barrettes, etc..... 208  
 Hair dyes..... 297  
 Hair brushes..... 294-5  
 Hair curlers..... 208  
 Hammers..... 274-275  
 Hand books..... 186  
 Hand bags..... 163  
 Handkerchiefs..... 97-98-99  
 Hanging lamps..... 271  
 Hangers chain..... 204  
 Hardware..... 273-274  
 Harness sundries..... 281  
 Harness..... 279-280

**Hats, ladies'**  
 112-118

Hat pins..... 149, 202  
 Hats, men's and boys'..... 51-52  
 Hat wire..... 203  
 Hat bleach..... 294  
 Hats, motor outing..... 52  
 Hats, felt..... 51  
 Hat boxes..... 283  
 Head shawls..... 23  
 Hearth rugs..... 228  
 Headwear, children's..... 119-121  
 Headwear, women's..... 112-118

**PAGE**

Headwear, men's and boys'..... 51-52  
 Herbs..... 288  
 Henty books..... 188  
 Henriettas, colored..... 177  
 Holders, pens..... 200  
 Hollow ware..... 154-155  
 Home study and success..... 185  
 Honiton laces, braid, 92-96  
 Honeycomb shawls..... 23  
 Honey..... 263  
 Hooks, mat..... 203  
 Hooks, eye..... 203  
 Hooks, crochet..... 202  
 Hose supporters and shoulder braces..... 206  
 Hose garters..... 206

**Hosiery, women's** 106-107

Hosiery, men's..... 61, 109  
 House dresses..... 25  
 House coats, men's..... 75  
 House slippers, men's 87  
 Household necessities..... 298  
 Hot water bottles..... 293-4  
 Hunting coats..... 68  
 Hymn books..... 183  
 Hinges..... 274-275  
 High chairs..... 252

**I**

Ideal hemmers..... 204  
 Indian clubs..... 275  
 Ink bottles & stands..... 201  
 Infants' boots..... 85  
 Infants' feeders..... 95  
 Infants' cloaks..... 22

**Information to customers—see pink pages.**

Infants' coats, cloaks and sacques..... 22  
 Infants' & children's knitted coats..... 23  
 Infants' bonnets, 119-121  
 Infants' hosiery..... 108  
 Infants' carriages..... 284  
 Infants' feeding bottles..... 293  
 Infants' outfits..... 133  
 Infants' bibs..... 95  
 Initial letters..... 209  
 Inlaid and printed linoleums..... 233-234  
 Invitation cards..... 198-199  
 Invalids' feeders..... 95-293

**Instructions for mail—see pink pages.**

Irons, pinking..... 203  
 Irons, Mrs. Potts'..... 274

**J**

Jack knives..... 158  
 Jackets, children's..... 22  
 Jackets, misses'..... 19  
 Jackets, ladies'..... 6  
 Jackets, men's..... 72-73  
 Jackets, fur..... 36-39  
 Japanese ware..... 274  
 Japanese silk waist..... 29  
 Japanese wash silks..... 178  
 Jardinieres..... 269  
 Jars, fruit..... 270  
 Jellies..... 263  
 Jerseys..... 56  
 Jetware, English..... 269  
 Jew's harps..... 193  
 Jewelry..... 142-152

**Jewelry Dept.**  
 142-160

Jugs..... 269

**K**

Key rings and chains 204  
 Kettles, preserving..... 273  
 Kilts, boys..... 27  
 Kimonos..... 249  
 Kitchen cabinet..... 273-274  
 Kitchen utensils..... 249  
 Kitchen cupboard..... 249  
 Kitchen sundries 273-275  
 Knee protectors..... 204  
 Knee rugs..... 171  
 Knee pants..... 76  
 Knives, butcher..... 160  
 Knives, cake..... 168, 160  
 Knives, table..... 166-7, 160  
 Knives, silver..... 166-7  
 Knitting needles..... 202  
 Knitted wool coats..... 23  
 Knitted wool vests..... 23

**L**

Laces, hoot and shoe 204  
 Lace curtains..... 215-220  
 Laces and allovers..... 92-93  
 Laces, corset..... 204  
 Lace costumes..... 95  
 Ladies' boots and shoes..... 82-84  
 Ladies' comfort..... 296  
 Ladies' ribbed underwear..... 136, 137  
 Ladies' slippers..... 84  
 Ladies' silk waists..... 28-29  
 Ladies' neckwear 100-101  
 Ladies' and wear 136-138  
 Ladies' corset covers..... 127  
 Ladies' drawers..... 128  
 Ladies' chemise..... 129  
 Ladies' aprons..... 130  
 Ladies' furs..... 36-45  
 Lamps..... 271-272  
 Lamp glasses, shades 272  
 Lap rugs..... 171

**Latest styles in women's cloaks and suits for fall and winter—5**

Latest New York styles..... 7  
 Laundry soaps..... 298  
 Laundry Bags..... 208  
 Lawyers' bags..... 282-283  
 Leather goods..... 162-164  
 Leather coats..... 68  
 Lead pencils..... 200  
 Ledgers..... 199  
 Leggings..... 91  
 Lemon squeezers..... 270  
 Lemonade sets..... 270  
 Letter files..... 199  
 Letter bill books..... 199  
 Letter, initial..... 209  
 Letter scales..... 200  
 Letter presses..... 200  
 Library chairs..... 237  
 Library Tables..... 251  
 Library, Burt's home..... 187  
 Liniments..... 289  
 Linen, stamped..... 210  
 Linens, wash..... 169-171  
 Linoleums, carpet..... 233-234  
 Linings, dress..... 228  
 Linings, carpet..... 179  
 Lithograph pillow tops..... 211  
 Lockets..... 150  
 Lounging Robes..... 68  
 Lounges..... 237  
 Lunch Sets..... 97  
 Lumbermen's heavy socks..... 109

**M**

Mackinaw coats..... 68  
 Mandolins..... 193  
 Magazines..... 192  
 Machines, sewing 254-257  
 Maids' caps..... 123  
 Maids' aprons..... 130  
 Malt extracts..... 291  
 Machine covers..... 226  
 Manicure sets..... 151, 204  
 Manicure Articles 295-297  
 Mantels..... 226  
 Mantel drapes..... 213

**PAGE**

Maps, globes..... 190  
 Maple sugar..... 264  
 Marmalade..... 263  
 Marking chalks..... 203  
 Materials fancy work 209  
 Mattresses..... 244  
 Mats floor oilcloth..... 228  
 Matting floor..... 228  
 Mats, outside door..... 228  
 Mat Hooks..... 203  
 Meats..... 265  
 Meat choppers..... 274  
 Measurements for rings..... 151  
 Measurements for men's clothing..... 74  
 Medicines..... 287-298  
 Medicine glasses..... 293  
 Medical text books..... 184  
 Memorandum books..... 199  
 Mending cotton silk..... 203  
 Men's fur lined coats..... 48

**Men's boots**  
 86-87

Men's fur coats..... 49  
 Men's collars, linen..... 54  
 Men's fancy hose..... 107  
 Men's Hats..... 51  
 Men's Suits..... 70-74  
 Men's socks..... 109  
 Men's night robes..... 58  
 Men's furs..... 47-50  
 Men's pyjamas..... 58

**Men's furnishings**  
 53-63

Men's Sweaters..... 61  
 Men's Overcoats..... 64-69  
 Men's raincoats..... 69  
 Men's underwear..... 62-63  
 Men's shirts, white..... 59  
 Men's shirts, colored..... 59  
 Men's work shirts..... 60  
 Men's handkerchiefs..... 98  
 Men's neckwear..... 53  
 Men's suspenders..... 55  
 Men's garters..... 206  
 Microscopes..... 146  
 Military brushes..... 295  
 Millinery ornaments 122  
 Millinery trimmings..... 122-123

Misses coats..... 19  
 Misses skirts..... 20  
 Misses suits..... 18  
 Misses boots and slippers..... 62-64  
 Mince meat..... 265  
 Mitts bath..... 294  
 Mitts, ladies', fur..... 44  
 Morris chairs..... 237  
 Motor hats, caps..... 52  
 Mourning veils..... 123  
 Mouth organs..... 194  
 Muffs..... 199  
 Mufflers, furs..... 41-44  
 Mufflers, mens..... 55-97  
 Music stands..... 193  
**Music**..... 195-7  
 Music rolls..... 164  
 Music cabinet..... 151  
 Musical instruments 193  
 Muslins..... 179  
 Mustard..... 266  
 Muskrat, near seal, grey lamb, grey squirrel jackets..... 37

**N**

Nail brushes..... 151, 295  
 Nainsooks and lawns..... 166, 179  
 Nature study books..... 186  
 Natural wool vests, drawers, combination suits..... 137  
 Napkin rings..... 155  
 Napkins, paper..... 97

**Neckwear, ladies', fancy**  
 100-101

Neckwear, children's, fur..... 45  
 Neckwear, men's..... 53  
 Needle cases..... 202  
 Needles..... 202  
 New books..... 186  
 Net waists, women's 28

**PAGE**

Nets, chiffon..... 96  
 Near seal, Baltic seal, and astrachan trimmed jackets..... 88  
 Night robes, men's..... 58  
 Night robes, boys'..... 57  
 Night robes, women's..... 124, 125  
 Nibs, pen..... 200  
 Night lights..... 298  
 Note paper..... 198  
 Note books..... 199  
 Norfolk, boys' suits 77-78  
 Notions..... 202-204

**Notions and smallwares** 202

Novelty bags..... 162-164  
 Nunsvelling, colored 175  
 Novelty silks..... 178  
 Nuts..... 264

**Office Furniture**  
 243

Office supplies..... 198-201  
 Oiled clothing..... 69  
 Oils and ointments..... 289  
 Oilcloths, floor..... 234  
 Oil, olive..... 299, 291  
 Oilcloths, table..... 171  
 Opera glasses..... 146  
 Optical goods..... 253  
 Ornaments, millinery..... 122-123

Ospreys..... 123  
 Ostermoo mattress..... 244  
 Ostrich boas..... 123  
 Ostrich feathers..... 123  
 Outing hats and caps 52  
 Outing trousers..... 67  
 Outfits, burning..... 213  
 Outfits, infants..... 133  
 Overalls, men's..... 67  
 Overcoats, men's..... 64, 69  
 Oxford Bibles..... 182  
 Oxford shoes, ladies' 84  
 Oxford shoes, men's..... 87

**P**

Pads for hair..... 208  
 Pads for stairs..... 228  
 Padding cotton..... 209  
 Pails..... 273  
 Panama, women's suiting..... 174  
 Panama, women's waists..... 30  
 Pans, bed..... 274  
 Pants books..... 190  
 Pants, men's..... 67  
 Pants, boys'..... 76  
 Paper napkins..... 97  
 Papers, wall..... 258  
 Paper, foolscap..... 198  
 Paper, toilet..... 294  
 Papers, felt..... 228  
 Paper collars, boys'..... 56  
 Papereries..... 199  
 Parlor tables..... 251  
 Parlor cabinets..... 251  
 Parlor suites..... 236  
 Parlor chairs..... 252  
 Parasols..... 105

**Patent Medicines**  
 291

Peas..... 262  
 Pen and pencil holder..... 204  
 Penelope canvas..... 209  
 Pencils, lead..... 200  
 Pens..... 200  
 Pen nibs..... 200  
 Pencils and pens..... 200  
 Pencil boxes..... 200  
 Peppers..... 266  
 Petticoats, taffeta..... 34  
 Pepper shakers..... 162  
 Persian lamb and sealskin jackets..... 36  
 Petticoats, women's..... 34-35  
 Petticoats, moreen..... 34  
 Photographs..... 192  
 Photo mailers..... 201  
 Photo Frames, Burnt 213  
 Photograph albums..... 201

Piano drapes..... 213	Sacques, dressing..... 27	Skin preparations..... 297	Table covers, linen..... 171	Underwaists..... 141	Wire, hat and ribbon..... 24
Pickles..... 266	Safety pins..... 203	Skirts, misses'..... 20	Table cutlery..... 158	Underwear, boys'..... 57	<b>Women's Cloak and suit department</b>
Pillow linens..... 170	Safes..... 278	Skirts, women's..... 15-17	Table oilcloths..... 171	Underwear, women's..... 136-138	
Pillows, air..... 293	Sail duck..... 166	Sleeve protectors..... 204	Taffeta petticoats..... 34	Underwear, children..... 131-135	Women's lustre waists..... 1
Pillow cases..... 166	Sailor suits, children's..... 79	Slips, infants'..... 132	Tags, shipping..... 199	Underwear, men's..... 62-63	Women's cashmere waists..... 1
Pillow shams..... 169	Salads..... 266	Slippers, children's and ladies'..... 84, 85	Tailors' trimmings..... 179	Un-undersher white shirts, men's..... 59	Women's cashmere chemise..... 1
Pills..... 291-292	Salad sets..... 270	Smoked meats..... 265	Talking machines..... 192	Upholstered furniture..... 236	Women's panama waists..... 1
Pillow tops..... 211	Salt..... 266	Snow shoes..... 275	Talcum powder..... 298	Urinals..... 294	Women's flannelette waists..... 1
Pillow, shamholder..... 243	Salt, smelling..... 297	Socks, men's and boys'..... 61	Tambourines..... 194		Women's neckwear..... 1
Pin, stick, emblem..... 149	Salts, iron..... 289	Soda, baking..... 259	Tam o' Shanter's..... 52		Women's night robes..... 100-112-124-1
Pins, hat..... 149	Salt shakers..... 152	Sofas..... 257	Tapes, measuring..... 203		Women's stylish suits..... 1
Pinking irons..... 203	Sanitary diapers..... 171	Spools, thread..... 205	Tapestry..... 229-230		Women's petticoats..... 34
Pins, hair..... 208	Sash curtain..... 223	Spoons..... 160	Tapestry curtains..... 221		Women's fur trimmed coats..... 1
Pin cushion forms..... 209	Satin cloth, colored..... 178	Spoon-holder or tray..... 154	Tapestry carpet squares..... 231-232		Women's skirts..... 15-
Pins, emblematic..... 149	Satin and broadcrod cotton waists..... 33	Sponges..... 294	Tape..... 203		Women's fur lined coats..... 11-
Pitcher..... 270-271	Sateen prints..... 179	Sporting goods..... 274	Tapers..... 294		Women's suits..... 1
Plafiers..... 204	Satins, colored..... 178	Spring tape measure..... 233	Tartans..... 173		Women's capes, salette coats..... 1
Planes..... 274	Satins, silks..... 274	Spring beds..... 243	Tea gowns..... 26		Women's warm winter garments..... 1
Plain and trimmed combs..... 207	Saucepans..... 266	Springs, mattress..... 243	Tea sets..... 268		Women's Under-skirts..... 34
Plushes..... 178	Sauces..... 266	Squares..... 274	Tea cosy forms..... 212-165		Women's corsets..... 139-1
Plumes..... 123	Saws..... 42	Steamer bags..... 282, 283	Tea pots..... 269-273		Women's hosiery page 1
Plyers, fence..... 275	Scarfs, fur..... 201	Steamer trunks..... 282, 283	Tea kettle..... 273		Women's waists..... 28
Pocket mirror..... 296	Scrap albums..... 220	Stamps, rubber..... 200	Tea and tray cloths..... 169		Women's dressing sacques..... 1
Poets..... 184	Screena, fancy folding..... 220	Stair plates..... 222	Tea towelling..... 171		Women's and men's fancy hosiery..... 1
Polishes, boot..... 84	School bags..... 201	Stamped linens..... 210	Telescope valises..... 282-283		Women's corset covers..... 1
Poles, trimmings..... 224	School books..... 198, 201	Stamped wood..... 213	Testaments..... 182		Women's silk and net waists..... 1
Pompador combs..... 207	School supplies..... 198, 201	Stationery..... 198, 201	Tents..... 226		Women's drawers..... 1
Poplin's colored wool..... 175	Scissors..... 159	Sterling silver table ware..... 157	Turkey chintz..... 222		Women's rain coats..... 1
Portieres..... 221	Scribblers..... 199	Sterling silver novel-ties..... 151	Text books..... 191		Women's slippers..... 1
Porridge sets..... 269	Serims..... 223	Stilettoes..... 203	Theatrical hair goods..... 214		<b>Women's Furs</b>
Post card albums..... 201	Stoles for doors..... 223	Stockings..... 106, 109	Theatrical hair goods..... 205		
Pots, stove..... 273	Seamless tinware..... 222	Stockings, elastic..... 293	Thread, shields and featherbone..... 205		Women's fur trimmed coats..... 1
Purses..... 162-165	Sealing wax..... 199	Storm collars..... 44	Thread, gold..... 209		Women's Underwear, knitted..... 136-
Pyjamas, men's..... 53	Sealette coats..... 13	Stoves..... 276, 278	Thimbles..... 203		Wools and Yarns..... 1
Pyrography outfits..... 213	Secretary..... 250	Stoles, fur..... 41, 43	Tie clips..... 204		Worsted suits..... 1

<b>R</b>	<b>Sewing Machines</b>	<b>T</b>	<b>U</b>
Rag dolls..... 286	254-257	Tables, parlor..... 251	Usters, children's..... 21
Raincoats, men's..... 69	Sewing needles..... 202	Tables, kitchen..... 249	<b>Umbrellas</b> ..... 105
Raincoats, women's..... 14	Sewing machine parts..... 254	Table napkins..... 169	Underskirts, ladies'..... 34-35
Raisins..... 264	Shades, lamp..... 272	Table gowns..... 271	
Razors, strops, paste..... 159	Shades, window..... 225	Table covers..... 171	
Reading glasses..... 146	Shades, trimming..... 224		
Reefers, boys'..... 80	Shades, trimming..... 225		
Reefers, children's..... 80	Shaving soaps..... 298		
Ribbon..... 110-111	Shaving brushes..... 295		
Ribbon wire..... 203	Shaving mirror..... 296		
Riding leggings..... 91	Shawls, honeycomb..... 23		
Rings, towel..... 212	Shawls, infants'..... 23		
Rings, gold..... 151	Shawls, men's..... 70, 74		
Robes, men's night..... 58	Suits, boys'..... 76, 78		
Robes, fur..... 47	Suits, misses'..... 17		
Rocking chairs..... 252	Sugar bowls..... 281		
Rockers..... 252	Sugar..... 264		
Roller towelling..... 171	Sunday school books..... 182		
Roofing..... 275	Sundries, drugs..... 287		
Rubber footwear..... 90, 91	Supplies, for type-writer..... 198		
Rubber collars..... 56	Supplies, sewing machine..... 257		
Rubber lined coats..... 69	Supports, ankle..... 204		
Rubber bed sheets..... 171	Suspender, waists..... 206		
Rubber eraser..... 200	Supports, body..... 206		
Rubber bands and stamps..... 200	Supports, collar..... 206		
Rubber goods..... 293-294	Suspenders..... 206		
Rubber heels..... 91	Sweat collars..... 281		
Rubber matting..... 226	Sweaters, men's..... 61		
Ruchings..... 94	Sweaters, boys'..... 56		
<b>Rugs, Carpets</b>	Sweepers, carpet..... 224		
227-230	Switches..... 214		
Rulers..... 200	Swiss, linen and lawn handkerchiefs..... 99		
Rulos..... 274	Syrups..... 264		
	Syrup, jugs..... 271		
	Syringes..... 293-294		

<b>S</b>	<b>V</b>	<b>W</b>	<b>X</b>	<b>Y</b>	<b>Z</b>
Sack suits..... 71	Valences and Trunks 282-283	Wadding..... 167	Xmas cards..... 142-146	Yarns..... 1	Zoology text books..... 1
Sachet powders..... 286	Valenciennes laces..... 92	Waists, golf..... 23	Wax sealing..... 199	Yachting hats and caps..... 100-	
Sacques, infants'..... 28	Van Dike, Henry..... 186	Waists, women's..... 28-33	Webbing, furniture..... 274	Yokes..... 100-	
	Vapor bath cabinet..... 203	Waists, silk, women's..... 29	Wedding cake boxes..... 198	Youths' suits..... 76	
	Vase lamps..... 272	Waists, distender..... 127	Wheelbarrows..... 275		
	Vaults..... 278	Waists net, women's..... 28	Whisk, white lawn waists..... 32		
	Veilings, colored..... 123	Waists susponder..... 206	Whisks, daisy pattern..... 294		
	Veils, communion..... 123	Walking skirts, women's..... 15-17	Whitewash 124-138		
	Veils and veiling..... 96	Walking sticks..... 105	Widow's caps and veils..... 125		
	Velvets..... 178	Wallets..... 165	Wigs..... 214		
	Velveteen waists, women's..... 32	Wall Paper..... 258			
	Velvet, burnt..... 213	Wardrobes..... 241			
	Velveteens..... 178	Warps and weaving..... 167			
	Venetian women's suit..... 3-7	Wash bowls..... 270			
	Venetian, suiting, colored..... 177	Washstand splasher..... 204			
	Veneer liquid..... 298	Washstands..... 241			
	Vest buckles..... 203	Washing machine..... 272			
	Vest, fancy knitted..... 138	Wash liners..... 168-171			
	Vest, men's tweed..... 67	Watches..... 142-146			
	Vest, ladies' and children's..... 135-137	Wax..... 203			
	Vinagar..... 266	Webbing, furniture..... 199			
	Violin and fittings..... 193	Wedding, furniture..... 274			
	Vises..... 275	Wedding cake boxes..... 198			
	Visiting cards..... 198	Wheelbarrows..... 275			

# Returning or Exchanging Goods

Always return the bill of goods sent back, and advise us why Goods are being returned, and adjustment will promptly be made. Return goods the cheapest way, either by mail express or freight.

DO NOT ENCLOSE MONEY WITH RETURNED MERCHANDISE

# WOMEN'S CLOAK and SUIT DEPARTMENT

In presenting our Catalogue of Women's and Children's Ready-to-wear Garments for Fall and Winter 1907-8, we wish to call your attention to the excellent value offered and as represented in the fine illustrations throughout the following pages.

**STYLES.** Great care has been taken in selecting the latest and most suitable styles from among the thousands shown by the leading designers of London, Paris and New York. Our London and Paris offices and frequent trips of our buyers to New York and abroad keep us in constant touch with the latest fashions.

**THE MATERIALS** we use have always stood the test of the most exacting demand and speak volumes for the care and discrimination used in their selection. The great quantity of cloth used in these ready-to-wear garments enables us to place orders sufficiently large to secure the very lowest mill prices. Of one cloth alone for a year we used a quantity equal to 60 miles.

## STYLISH COAT

Heavy Weight  
Cheviot

PRICE

**\$5.00**

729. As shown in illustration is made of heavy weight imported cheviot; has double breasted front finished with neat covered buttons and fastened with braid loops; large full sleeves with neatly tailored turn back cuffs; back is loose fitting with deep inverted pleat extending full length; collar effect of velvet finished with silk soutache and military braid trimming; length, 55 inches; unlined; colors black or navy; sizes are 32, 34, 36, 38, 40 and 42 inches bust  
measure . . . **5.00**



HEAVY  
WEIGHT  
CHEVIOT  
**\$5.00**

**THE MAKING** of all our garments is supervised throughout with painstaking care and thought, from the shrinking of the cloth by special approved machinery to the cutting, tailoring, pressing and finishing under the watchful eye of expert examiners and aided by all the latest labor saving devices.

**OUR WOMEN'S GARMENTS** must be right before leaving the store, and satisfactory to you in every way, style, size, color, material or fit when you receive them, otherwise return at our expense when we will exchange or refund your money, together with all transportation charges you may have paid.

**NOTE OUR SPECIAL COAT OFFER ILLUSTRATED ON THIS PAGE**

**VALUE.** This Coat is the best value for \$5.00 we have ever been able to secure for our Mail Order Customers, having the style, fit and workmanship equal to any high priced coat.

# STYLISH FALL AND WINTER SUITS

A careful reading of the description given of these stylish Suits, together with the beautiful illustrations on this page, will cause you to wonder at the low prices quoted. Our rapidly increasing business has been built up by giving our Customers just such good value, as is shown on this page. We use only reliable materials bought from the best mills and make these garments in our own factory, which is a model of cleanliness and order, and equipped with the latest machines. You save money by buying from the Maker.

**J-6562.** Very popular style made of the new broadcloth finish Heather Tweeds in Norfolk cutaway design. Coat has two straps of self in front extending over the shoulder and down the back; belt of self extending around the side to the centre of the back trimmed with fancy button. It is double breasted, 24 inches long and lined throughout with mercerette. Skirt is seven gore style with triple box pleat front, and side gores finished in pleats at the bottom. Choice of blue mix, green mix or red mix tones **11.00** Special or extra sizes **2.25** extra.

**J-7216.** Very stylish suit made of all wool Panne Cheviot in double breasted cutaway design. Coat at 34 inches long and lined throughout with mercerette; collar and turn back cuffs are finished with velvet. Skirt is nine gore style with inverted pleats in front and on the side; alternate gores are finished with stitched straps of self trimmed with buttons. Choice of black, navy or brown..... **12.50** Special or extra sizes **2.50** extra.



**J-6560**  
**\$8.50**

**J-6561**  
**\$10.00**



**J-6562**  
**\$11.00**

**J-7216**  
**\$12.50**

**J-6560.** This attractive Suit is made of good quality imported vicuna cloth. Coat is lined with mercerette; is 24 inches long and trimmed with straps of self with insert of silk braid extending over the shoulder; turn back cuffs are trimmed with straps of self and silk braid. Skirt is nine gore style, ending in side pleats all round. Choice of colors, black or navy. Neat and stylish... **8.50** Special or extra sizes... **1.75** extra.

**J-6561.** This smart style is made of imported vicuna cloth. Coat is made double breasted with trimming of silk braid on collar and lapels, down front and around bottom. The wedge pocket flap and turn back cuffs also trimmed with braid. Coat is 24 inches long and lined throughout with mercerette. Skirt is nine gore style with two box pleats in front and side pleats all round. Choice of black or navy... **10.00** Special or extra sizes... **2.00** extra.

Women's Suits shown on this page are made in sizes 32, 34, 36, 38, 40 and 42 bust, with choice of skirt lengths, 39, 40, 41, 42 and 43 inches. Waist measures are 23 inches for 32 bust, 24 inches for 34 bust, 25 inches for 36 bust, 26 inches for 38 bust, 28 inches for 40 bust and 29 inches for 42 bust. Samples of material sent on request.

In case size and color ordered is out of stock, it may require about ten days to supply same. A second or third choice will generally avoid delay. We can alter waist band of the skirt of these suits to one inch smaller larger than stock size, if desired. Special or extra sizes will require about ten days to make. Send for Measurement Form before ordering.



# LATEST STYLES FOR FALL AND WINTER

In selecting the material and trimmings for these stylish suits, great care was taken that only goods of reliable quality should be used. Each step in the making of the garment from the shrinking of the cloth to the cutting, tailoring, pressing and finishing is carefully examined in our own factory, and nothing but the first class work allowed to pass. Buy from the maker and save money.

**J-7215.** Stylishly Tailored Suit, made of all wool tweed with round cloth finish. Coat is 23 inches long and lined throughout with mercerette; collar has 6 of velvet trimmed with ivory button. Skirt made in navy style; front has double vented pleat; side gores are finished with side pleats giving generous fullness at the bottom. Choice of grey, brown, blue or green with fancy stripe, **12.50** Special sizes **2.50** extra.

**J-6563.** This Handsome Suit is made of all wool imported Panama Cheviot; coat is 24 inch length and is lined throughout with mercerette; front and back is made with panel ending in scallop, trimmed with buttons and braid. Skirt has seven gores with extra side pleat on side gores giving 21 gore effect; finished in fancy panel design. Choice of black, navy or brown..... **13.50** Special sizes **2.75** extra.



J-7215  
\$12.50

J-6564  
\$13.50

J-6565  
\$15.00

J-6563  
\$13.50

**J-6564.** Stylish Suit, made of all wool fancy worsted Panama in cut away design. Jacket is made 25 inches long, and lined throughout with mercerette; has stitched straps of self front and back with inserted tab of velvet trimmed with button at the waist line; has inlaid velvet collar. The turn back cuff is cut on the bias and finished with stitching. Skirt is made with 11 gores, extra side pleats giving 17 gore effect. A wide fold of self material cut on the bias is used as trimming around the bottom. Choice of brown, green, red or blue fancy mixed tones..... **13.50** Special sizes **2.75** extra.

**J-6565.** This attractive style is made of fine all wool Panama cloth. Coat is 24 inches long and lined throughout with mercerette. Is beautifully trimmed with silk military braid front and back, also around the collar and lapels. Turn back cuffs are also braid trimmed. Skirt is made in 17 gore effect with side pleats all round, trimmed with wide folds of self. Choice of black, navy or brown..... **15.00** Special sizes **3.00** extra.

Women's Suits shown on this page are made in sizes 32, 34, 36, 38, 40, and bust, with choice of skirt lengths 39, 40, 41, 42 and 43 inches. Waist measures 23 inches for 32 bust, 24 inches for 34 bust, 25 inches for 36 bust, 26 inches for 38 bust, 28 inches for 40 bust and 29 inches for 42 bust. We can alter waist band the skirts of these suits to one inch smaller or larger than stock size, if desired. In case size and color ordered is out of stock it may require about 10 days to supply same.

Samples of material sent on request.

# WOMEN'S STYLISH SUITS

Eaton made suits portray the latest ideas in styles, as shown in the world's fashion centres. The materials represent the latest fabrics from the best looms. They have a decided smartness which appeals to particular dressers, and the fit and finish is the best that expert designers and competent tailors can produce.



J-6566  
\$15.00

J-6567  
\$16.50

**J-6568.** Very Stylish Suit, made of high grade all wool French Venetian cloth. Coat is 36 inches long and lined throughout with satin, has wide insert of cloth extending from the shoulder back and front; trimmed with stitched straps and silk soutache braid. Turn back cuffs and collar are trimmed with velvet, cloth straps and silk soutache braid. Skirt has 11 gores with double box pleat in front and two double box pleats on each side. Black, navy or brown ..... 22.50  
Special or extra sizes 4.50 extra.

**J-6569.** Latest New York Style made of high grade imported broad cloth. Coat is made 36-inch length in cutaway effect; lined throughout with satin; has wide shoulder effect trimmed with silk military braid which extends under arm; has shoulder collar with velvet and trimmings of silk military and soutache braid. Skirt has 13 gores; front and alternate gores are made panel effect with trimming of cloth straps and military braid, other gores for wide box pleats, choice of black, navy or brown ..... 27.50  
Special or extra sizes 5.00 extra.

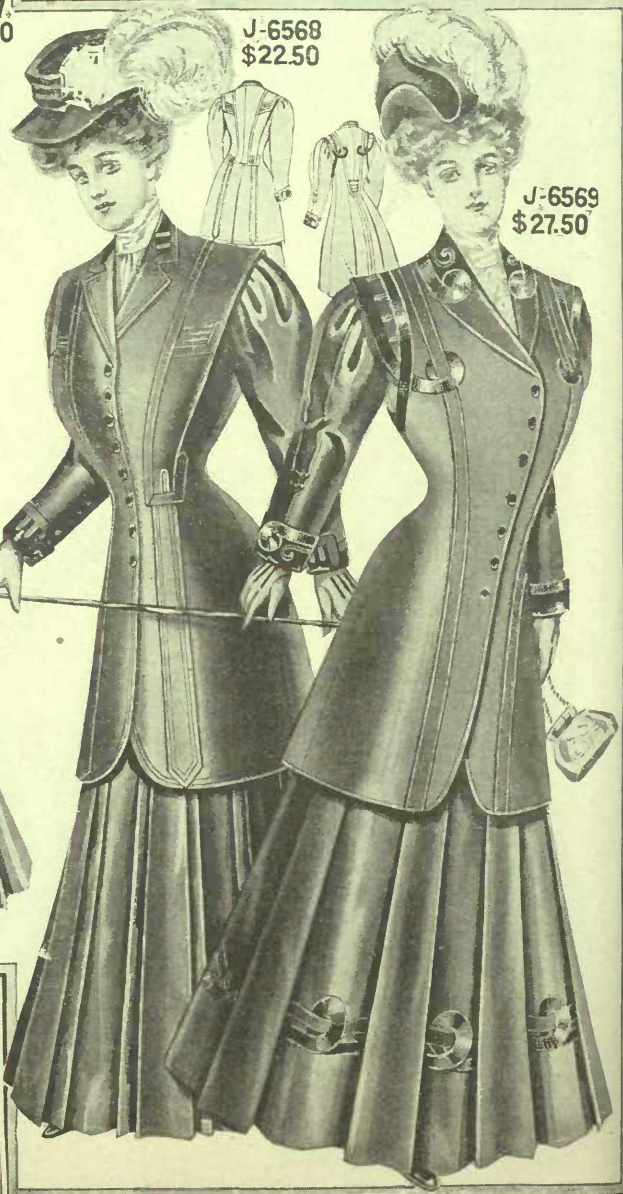

J-6568  
\$22.50

J-6569  
\$27.50

**J-6566.** Stylish Suit, made of the new fancy all wool tweed with broad-cloth finish. Coat is 21 inches long and is lined throughout with mercerette; has stitched straps of self front and back, trimmed with buttons and braid. Skirt has eight gores made in panel effect with side pleats below the hip which give extra fullness at the bottom; trimmed with braid and buttons. Choice of grey, brown, wine or green tones ..... 15.00  
Special or extra sizes 3.00 extra.

**J-6567.** This Fashionable Style Suit is made of our best quality all wool French Venetian Cloth. Coat is made 26-inch length in cutaway effect, and is lined throughout with mercerette, finished with narrow straps of self front and back; collar and cuffs are trimmed with velvet, braid and buttons. Skirt is made 18 gore; front has two box pleats and side pleats on either side; other gores are finished with side pleats graduating from the hips, and trimmed with straps of self. Choice of black, navy or brown ..... 16.50  
Special or extra sizes 3.50 extra.

Women's suits shown on this page are made in sizes 32, 34, 36, 38, 40, 42, 44, 46, 48, 50, 52 bust, with choice of skirt lengths 39, 40, 41, 42 and 43 inches.

Waist measures are 23 inches for 32 bust, 24 inches for 34 bust, 25 inches for 36 bust, 26 inches for 38 bust, 28 inches for 40 bust and 29 inches for 42 bust.

In case size and color ordered is out of stock, it may require about days to supply same. A second or third choice will generally avoid delay.

We can alter waist band of the skirts of these suits to one inch smaller or larger than stock size, if desired. Special or extra sizes will require about ten days to make. Send for **Measurement Form** before ordering. Samples of material sent on request.

# LATEST NEW YORK STYLES

**J-6571.** Latest Military Style Suit; coat is 23 inch length, lined throughout with choice of satin or taffeta silk, and trimmed back and front with silk military and soutache braid; fastened down front with hook and eye and trimmed with four sets of handsome braid ornaments with loops and buttons; skirt is 13 gore style; wide panel effect down front with cluster of four side pleats either side; other gores have side pleats all round trimmed with silk military and soutache braid; made of our high grade imported broadcloth..... **30.00**  
or all wool French Venetian..... **27.50**  
Special or extra sizes \$5.00 extra.

**J-6570.** Very stylish suit, latest New York design; coat is 26 inch length, lined throughout with satin or taffeta silk and trimmed front and back with fancy strapping of self; new style collar and cuffs overlaid with velvet and trimmed with braid and buttons; skirt is fifteen gore style, made with box pleats all round stitched to below the hips and falling in open pleats; each box pleat is trimmed with three stitched straps of self; made of our high grade imported broadcloth in plain colors or fancy stripes and checks..... **30.00**  
Special or extra sizes \$5.00 extra.

Regular sizes for suits shown on this page are same as given on page 6. Before ordering send for measurement form and samples of material for style selected, stating color or shades preferred. Allow 10 days for making, as we do not keep these high class suits ready made and prefer to cut and make each order separate.

If price is not already stated we will be pleased to quote same on any of these styles made of broadcloth, panama or Venetian.



**J-6545.** This handsome suit is one of the latest New York designs. The jacket is 26 inch length, trimmed back and front with self strapping and tabs, ending in open pleats at the back, collar and turn back cuffs faced with peau de sole and trimmed with rows of silk soutache braid; lined throughout with choice of satin or taffeta silk; skirt is sixteen gore style with double box pleat on front, back and sides; other gores trimmed with single box pleat and folds of self; made of fine quality imported broadcloth, latest shades..... **26.50**  
Special or extra sizes \$5.00 extra.

**J-6546.** Very fashionable New York style, made in the new tight fitting cutaway design; coat is 45 inch length, lined throughout with satin or taffeta silk; made with numerous lapped seams back and front; sleeves are finished with turn back pointed cuffs trimmed with buttons. Skirt is made with nineteen gores; each seam stitched down to below the hips and hanging in graceful folds below; made of high grade imported broadcloth..... **27.50**  
Special or extra sizes \$5.00 extra.

These stylishly tailored suits are made of high grade materials, and the tailoring is of a high standard of excellence. The style, workmanship and fit are equal to the best produced in New York or other fashion centres. Being made in our own workrooms by Eaton methods means a big saving in price and guaranteed satisfaction.

# Stylish Fall and Winter Coats

These stylish coats have been selected from the best styles now being shown at the leading fashion centres, and after careful selection of material and trimmings, are reproduced in our own work rooms where all the necessary light, space, ventilation, cleanliness and up-to-date machines combine in making these high class garments at such low prices.

**J-6785.** Made of imported heavy weight Vicuna cloth, 47 inches long; unlined. Has stitched straps of self front and back which are trimmed with silk military braid, soutache braid and buttons. Collar and cuffs made with tab effect, and trimmed with 3 rows of silk soutache braid. A wide inside facing extends into a yoke front and back giving additional protection to the bust and shoulders. Choice of black or navy..... **7.50**

**J-6769.** Made of heavy weight imported Cheviot; has tight fitting back and double breasted front. A wide inside facing of self extending over the shoulders and across the back, gives additional protection. Has velvet collar, new three corner pocket flap and turn back cuff, length 47 inches, unlined. Choice of black or navy..... **6.50**



**J-6769**  
**\$6.50**

**J-3518**  
**\$8.50**



**J-3525**  
**\$10.00**

**J-3525.** Made of heavy weight Heather Tweed in loose fitting style; length 47 inches; unlined; has the wide shoulder effect formed by stitched straps of self trimmed with fancy ornaments and touches of velvet. The straps extend down and across the front as well as down the back. The collar is inlaid with velvet and is trimmed with a fancy ornament. Choice of brown or green heather mixed, also light grey tweed..... **10.00**



**J-6785**  
**\$7.50**

**J-6782**  
**\$9.50**

**J-6782.** Made of heavy weight imported Vicuna cloth, in loose fitting unlined style, 43 inches long. Has straps over shoulder trimmed with silk braid, from which a fancy strap extends one part to the bottom of the coat; the other part extending under the arm. The back is trimmed to match; collar and turn back cuffs have lining of velvet. Choice of colors black or navy..... **9.50**

**J-3518.** Made of heavy weight Heather tweed, in loose fitting style. Stitched straps of self give wide shoulder effect; has velvet collar; turn back pointed cuffs and patch pockets; is made with fly front and is 40 inches long. Choice of navy or brown tones in heather mixed tweeds..... **8.50**

**Women's Coats shown on this page are made in sizes 32, 34, 36, 38, 40 and 42 inches bust measure. In case color and style in size selected are out of stock, it may require about ten days to supply same. A second or third choice will generally avoid delay. Samples of material sent on request.**

# Latest Fall and Winter Styles

These beautiful coats embody the latest styles now being shown in New York. Our designers' constant visits to the world's fashion centres, keep us in close touch with the newest styles, and our immense factory facilities enables us to sell these fashionable, well made, neat fitting garments at manufacturers' prices. You save money by buying from the maker

**J-6784.** Very Stylish Coat, lined to the waist with mercerette. is made loose fitting style, 48 inches long. The collar and cuffs have applique of velvet overlaid with three rows of silk soutache and military braid. The front and back have side pleat extending to the bottom, with tab design giving semi-yoke effect. The centre of back has slot seam. Choice of black, navy or red beaver cloth, also fawn covert cloth..... 12.50

**J-6764.** Neat Fashionable Coat, made of the new heather tweeds, in long loose style, has facing and inside yoke of self, giving greater warmth and protection; has wide shoulder effect formed with straps of self which graduate towards the bottom; trimmed with fancy buttons and braid. The collar and cuffs have trimming of velvet, soutache and silk military braid; length 49 inches; unlined. Choice of navy, green, or brown heather mixed tweeds also light grey tweeds..... 12.50



J 6764  
\$12.50

J 4129  
\$10.00

J 6784  
\$12.50

J 6781  
\$13.50

**J-4129.** Stylish Coat, made of all wool heather tweed, in plain with overcheck design; is 48 inches long; lined to the waist with mercerette; sleeves also lined, has a silk velvet collar, and is finished with stitched straps of self material trimmed with fancy buttons; straps extending over the shoulder give Gibson shoulder effect, has patch pocket and the cuffs are turn back with rounded tab. Choice of brown or green tones..... 10.00

J 6783  
\$17.50

**J-6781.** This Dressy Neat Fitting Coat is well tailored throughout; 3/4 length style with Gibson shoulder pleats, giving broad effect; is lined to the waist with twill mercerette; length 51 inches, material is a fine quality imported beaver cloth; black only..... 13.50

Women's Coats shown on this page are made in sizes 32, 34, 36, 38, 40 and 42 bust. In case color and size in style selected are out of stock it may require about ten days to supply same. A second or third choice will generally avoid delay. Samples of material sent on request.

**J-6783** Handsome Coat of high grade imported Broadcloth; is lined throughout with our best quality satin. Silk military braid is used as a trimming around the collar, and extends down the front; front and back are trimmed with silk military braid in fancy designs; silk velvet and silk soutache braid on the collar give a finishing touch to this dressy style; length 48 inches; in black only 17.50

# WOMEN'S FUR TRIMMED COATS

THESE Coats are made in our own factories from specially selected materials of a superior quality to those usually made into ready-to-wear garments, and are admirably adapted to withstand the severity of a cold, stormy Winter. The storm collars are made extra high and the generous large revers give a great degree of warmth and comfort in the most severe weather. The collars can be worn open or fastened close at the neck. Years of experience enables us to produce these serviceable coats for such small prices. Being Ready-to-wear they can only be supplied in sizes 32, 34, 36, 38, 40 and 42 bust, and in lengths and colors as described. In case size and color in style selected is temporarily out of stock, it may require about 6 or 10 days to supply.

**J-4934.** Is made of English Vicuna Cloth; has storm collar and revers of full furred blended Sable and is lined throughout with mercerette; has fitted back and is trimmed with tailor stitched straps of self material; made double breasted front; length 42 inches. Choice of black or navy. The best value ever offered in a fur-trimmed coat - - **15.00**



**J-4952**  
**\$22.50**



**J-4944**  
**\$18.50**



**J-4934**  
**\$15.00**

**J-4944.** Made of Special Imported Vicuna Cloth; is lined with quilted mercerette, which gives additional warmth and protection; has high storm collar and revers of full furred blended Sable; it is made loose back style in 50 inch length, and has heavy braid loops and barrel fasteners; stitched side pleats extend into yoke effect; has turn-back cuff with fancy scallop. Choice of black or navy. Special value **18.50**

**J-4952.** Stylish, Dressy, Fur-trimmed Coat, made of fine quality imported Beaver cloth. A wide stitched strap running over shoulder gives Gibson wide shoulder effect; another strap extends to the bottom of the coat. The back is loose fitting style and has straps to match front. It is lined with quilted mercerette and has high storm collar and wide revers of blended Sable. Has turned back cuff with tab and is made 45 inch length. Choice of colors black or navy - - - - - **22.50**

Any garment ordered from this page that is not satisfactory in every respect may be returned for exchange at our expense, if returned in good condition within 10 days.

# WOMEN'S FUR LINED COATS

We have won the confidence of thousands of our customers through the great value we have given in women's fur lined coats. This season we have excelled all others in the matter of style, workmanship, materials and low prices. You can depend on getting comfort and satisfaction at the lowest prices consistent with quality.

Can be supplied in bust sizes 32, 34, 36, 38, 40 and 42, and in colors and lengths, as stated in description. As these coats are made ready to wear they can only be supplied in sizes, colors and materials as stated.

In case size and color are temporarily out of stock it may require about six or ten days to supply. In which case, we ask your kind indulgence. A second or third choice often avoids delay.



J-4937  
\$35.00



J-4938  
\$55.00

**J-4945.** Excellent Coat for winter wear, style, comfort and service; lined throughout with genuine muskrat; storm collar and revers of blended sable; covering of high grade imported broadcloth made with side pleats front and back, and wide straps of self extending from the pockets over the shoulders, giving broad effect; finished with rows of stitching; fastened with braid loops and barrel buttons; length 42 inches; colors **45.00** black, navy, brown or green.



J-4945  
\$45:00

**J-4937.** This beautiful coat is lined throughout with Hamster, a very suitable and serviceable fur for coat linings; has high storm collar and revers of blended sable; covering is of high grade imported broadcloth made with yoke effect back and front; trimmed with pointed tabs and straps of self finished with rows of tailor stitching; fastened with braid loops and barrel buttons; fancy shaped turn back pointed cuffs; length 42 inches; colors black, navy, brown or green. **35.00**  
Exceptional value .....

**OUR LIBERAL OFFER**

Any garment ordered from this page may be returned for exchange at our expense if not satisfactory in every respect, if returned in good condition within 10 days.

**J-4938.** Very stylish full length coat lined throughout with select grade of Hamster fur; has high storm collar and revers of blended sable; covering is of fine all wool imported broadcloth; made in yoke effect back and front with extended tabs and full length straps of self finished with rows of stitching fastened with braid loops and barrel buttons; turn back cuffs with pointed tabs; length 56 inches; colors black, navy, brown or green; tailoring and finishing throughout of the very best. **55.00**

# Stylish Fur Lined Coats

Great care is exercised in the selection of materials for these beautiful winter garments; going to Europe and comparing the broadcloths of the leading manufacturers to secure just the right weight and finish, and in the matter of furs for linings and collars, going right to the great fur markets of the world and buying the best to be had. You will have comfort and satisfaction wearing Eaton made Fur Lined Coats.

Sizes are 32, 34, 36, 38, 40 and 42 bust, and colors and lengths as stated in description. As these coats are made ready to wear, they can only be supplied in sizes, colors and materials as stated.



J-4942  
\$60.00



J-4933  
\$85.00

**J-4946.** This comfortable Fur Lined Coat has all the necessary style combined with service. The lining is of genuine natural Muskrat and covering of high grade imported Broadcloth, specially made for our fur lined coats; high storm collar and revers of natural Northern Mink, front, back and turn-back cuff has stylish design of self strapping and tabs finished with rows of tailor stitching; has three beautiful silk braid ornaments in front and fastened with loops and barrel buttons; length 44 inches, colors black, navy, brown or green..... **80.00**

J-4946  
\$90.00



**J-4933.** This attractive Fur Lined Coat is one of this season's newest styles. The covering is of high grade imported Broadcloth; lined throughout with select grade of grey and white Squirrel; has high storm collar and revers of best quality full furred natural Northern Mink; front and back trimmed with self strapping and tabs, finished with silk soutache braid, small buttons and rows of tailor stitching; fastened with three beautiful silk braid ornaments, loops and barrel buttons; length 48 ins.; colors black, navy, brown or green..... **85.00**

**J-4942.** Style, comfort and service are combined in this beautiful Fur Lined Coat; covering is of our high grade imported Broadcloth; lined throughout with genuine natural Muskrat; has high storm collar and revers of full furred natural Sable; front and back has elaborate trimming of stitched self strapping; fastened with silk braid loops and barrel buttons; length 44 inches; colors black, navy, brown or green..... **60.00**

In case size and color are temporarily out of stock it may require about 10 or 15 days to supply.

In which case we ask your kind indulgence. A second or third choice often avoids delay.

**OUR LIBERAL OFFER**

Any garment ordered from this page may be returned for exchange at our expense if not satisfactory in every respect, if returned in good condition within 10 days.



# Women's Capes and Sealette Coats

**J-6788.** This Dressy Winter Coat is made of fine quality silk sealette, stylish in appearance and comfort-giving to the wearer; is double breasted and lined with our best quality quilted satin; has high storm collar and revers and turn back cuffs; length 34 inches; fastened with heavy braid loops and barrel buttons; a warm serviceable coat **18.50**

Sizes for women's sealette coats are 32, 34, 36, 38, 40 and 42 bust and lengths as described.

Sizes for women's capes are bust 34, 36, 38, 40 and 42 inches, and lengths as described.

In case size ordered is temporarily out of stock, it may require about 10 days to supply same. When ordering be careful to state style number and size required.

If sealette becomes crushed in transportation, hold it over the steam of a kettle (not too close) and brush down with a small piece of sealette, plush or velvet.

**J-4708.** Very Serviceable Fur Trimmed Cape, made of heavy imported Vicuna cloth; has trimming of Thibet fur around the storm collar and down the fronts; length 30 inches; unlined in black only..... **4.95**



**J-6788**  
**\$18.50**

**J-6789**  
**\$19.50**



**J-4708**  
**\$4.95**

**J-4707**  
**\$28.50**

**J-4701**  
**\$13.75**

**J-6789.** Very Stylish Women's Coat, made of high grade silk sealette, dressy and comfortable; is double breasted and lined with quilted mercerette; beautifully trimmed with heavy silk braid down front and extending over the shoulder; has roll collar which can be worn flat or as a storm collar; fastened with silk ornaments and loops; length 30 inches..... **19.50**

**J-4707.** Handsome Fur Lined Cape. Covering is of high grade imported black broadcloth; lining of select quality Hamster fur; has storm collar and fronts of Thibet fur; trimmed down front and around bottom with self strapping; length 30 inches..... **28.50**

**J-4701.** This beautiful cape is made of fine quality sealette; length 36 inches; lined with mercerette and interlined with wadding; is trimmed in handsome design with silk soutache braid in front, around the bottom, and has design in the back to match front. The storm collar and fronts are edged with Thibet fur..... **13.75**

# WOMEN'S CRAVENETTE RAINCOATS

Women's Cravenette Raincoats can be supplied in sizes 32, 34, 36, 38, 40 and 42 inches bust, with choice of lengths 54, 56 or 58 inches.

In case size and color in style selected is temporarily out of stock, it may require 4 to 6 days to supply, in which case we ask your kind indulgence. A second or third choice will generally avoid delay. Samples of material sent on request.



J-4891  
\$6.00

J-7637  
\$6.75

J-4890. Raincoat of high grade Cravenette Covert Coating. Is made double breasted with fitted back; has Gibson pleat over the shoulder, both front and back, which extends to the bottom of the coat; flat scalloped collar effect trimmed with rows of stitching; fancy turn-back cuff to match collar; has belt all around; choice of colors, Oxford, fawn or olive..... 8.50

J-7614. Raincoat of high grade Cravenette Covert Coating; has semi-yoke in front, and side pleat which extends from the shoulder to the bottom of the coat. The back is made in fitted style, with fancy yoke from which side pleats extend to the bottom of the coat; collar and turn-back cuffs have tab with button trimming; choice of colors, Oxford, fawn or olive..... 9.00



7614

J-7614  
\$9.00

J-4890 \$8.50

J-4891. Raincoat of Fine Quality Cravenette Covert Coating. It is made double-breasted style, with loose back, and has belt all around; has slot seam in centre of back, which ends in an inverted pleat; notched coat collar, and turn-back cuff. Choice of colors, Oxford, fawn or olive

6.00

J-7637. Raincoat of fine quality Cravenette Covert Coating. The front is made double-breasted finished, with two side pleats extending from the shoulder to the bottom; also has two patch pockets; full sleeve with stitched cuff effect; loose back; colors Oxford, fawn or olive

6.75

Any Garment ordered from this page that is not entirely satisfactory in every respect, may be returned for exchange at our expense if returned in good condition within ten days.

# WOMEN'S WALKING SKIRTS



**J-7748**  
\$2.25

**J-7748.** Is made of good quality imported Vicuna Cloth, in seven gore style with side pleats at the bottom of each seam. Two self covered buttons form a trimming at the top of each pleat. Choice of black or navy. Buying the materials at lowest mill prices and making them up with the assistance of labor saving machines enables us to offer such a remarkable Skirt for... **2.25** Special or extra sizes **.75** extra.



**J-4017**  
\$5.00

**J-3453**  
\$4.75

**J-4017.** Made of fine quality English Vicuna Cloth in 15 gore flare style. The seam of each gore is formed in narrow side pleat extending the full length of the skirt. Three rows of mohair braid forms an attractive trimming around the bottom of this splendid model. Choice of black or navy..... **5.00** Special or extra sizes **1.00** extra.

**J-3453** A thirteen gore model made of English Vicuna Cloth. The front gore is made in panel effect and the alternate gores have deep pleats which graduate towards the back. The generous use of pleats gives the desired fullness. Choice of black or navy **4.75** Special or extra sizes, **1.00** extra.



**J-6047**  
\$3.25

**J-6047.** Made of fine quality imported Vicuna Cloth in nine gore style. The alternate gores are made with deep yoke effect, from which generous side pleats extend to the bottom of the skirt, giving a pleasing fullness at the bottom. This Skirt is thoroughly well made in every detail; every seam is neatly bound inside. Choice of black or navy. Special value at..... **3.25** Special or extra sizes **.75** extra.



**J-4003**  
\$4.00

**J-4003.** Made of our best quality Imported Vicuna Cloth in nine gore style. The front is made in panel effect; side gore has three stitched straps of self and ends in cluster of inverted pleats. Other gores have side pleats at the bottom which gives the desired fullness. Choice of colors black or navy..... **4.00** Special or extra sizes **.75** extra.



**J-4002**  
\$4.50

Regular stock sizes are waist bands 22, 23, 21, 25, 26, 27, 28 and 29 inches, (measure all around waist, do not allow for seams or lap), with choice of lengths 38, 39, 40, 41 or 42 inches. Measure front from bottom of waist band to bottom of skirt.

In case size and color are out of stock in style selected, a second or third choice will generally avoid delay. Orders for special or extra sizes will require about ten days to make. Send for measurement form before ordering. Samples of material sent on request.

**J-4002.** A nine gore model made of fine quality Imported Vicuna Cloth. The front and back is made with two box pleats, which forms a slot seam ending in inverted pleat in the centre; side gore is formed with a wide panel, the lower part ending in side pleats. Choice of colors black or navy..... **4.50** Special or extra sizes **1.00** extra.

# LATEST FALL AND WINTER STYLES



**J-3446**  
\$4.50

**J-4015**  
\$5.00

**J-4014**  
\$5.00

**J-6044**  
\$5.00

**J-3446.** This popular thirteen gore style is made of imported tweed, front gore made panel effect ending in side pleats at bottom; side gores are stitched to below the hips, and end in side pleats all round; in light grey only.... 4.50

Special or extra sizes \$1.00 extra.

**J-6044.** Made of the new heather mixed tweeds in eleven gore style. The front and alternate gores are made panel effect. Other gores are made with deep inverted pleats headed with pointed tab, which is overlapped with a rounded tab, trimmed with three self covered buttons. Choice of green or brown tones..... 5.00

Special or extra sizes \$1.00 extra.



**J-4028**  
\$6.50



**J-4015.** Made of brilliant English Lustre in nine gore design, front has double inverted box pleat; stitched to below the hip line and hanging in graceful side pleats to the bottom, side gores have two wide tucks ending in side pleats; choice of colors black, navy or brown.... 5.00

Special or extra sizes \$1.00 extra,

**J-4014.** Made of good quality all wool Venetian cloth in eleven gore style; front gore made with two box pleats; second gore has pointed tab effect trimmed with buttons and ends in side pleats. The other gores are finished with side pleats at the bottom; choice of colors black, navy or brown..... 5.00

Special or extra sizes \$1.00 extra.



**J-4011**  
\$7.50

**J-4028.** Made of high grade all wool French Venetian cloth; has thirteen gores. The front has slot seam ending in inverted and side pleats. Second gore made panel effect. The other gores are finished with side pleats at the bottom. A very serviceable skirt for any occasion. Choice of black, navy or brown..... 6.50

Special or extra sizes \$1.25 extra.

Regular stock sizes are waist bands 22, 23, 24, 25, 26, 27, 28 and 29 inches, (measure all around waist. Do not allow for seams or lap), with choice of lengths 33, 39, 40, 41, or 42 inches. Measure front from bottom of waist band to bottom of skirt.

In case size and color are out of stock in style selected, a second or third choice will generally avoid delay. Orders for special or extra sizes will require about ten days to make. Send for Measurement Form before ordering. Sample of material sent on request.

**J-4011.** Made of our best quality all wool French Venetian cloth; has nine gores; front and side gores are made in panel effect. The alternate gores made triple panel effect trimmed with self strapping and ending in inverted and side pleats. Choice of black, navy or brown..... 7.50

Special or extra sizes \$1.50 extra.

# WOMEN'S FASHIONABLE SKIRTS



**J-4025**  
\$7.50

**J-4024**  
\$8.50

**J-4025.** Made of fine quality imported panama in nine gore design. The front, side and back gores have two box pleats. The alternate gores are made with wide tucks of self which gives the new fold effect; choice of black, navy or garnet..... **7.50**  
Special or extra sizes, \$1.50 extra.

**J-4024.** Made of fine quality all wool imported voile, has eleven gores. The front and alternate gores are made with double box pleats; other gores have two cross folds of taffeta silk; a beautiful skirt for dressy occasions, black only..... **8.50**  
Special or extra sizes, \$1.75 extra.



**J-4030**  
\$10.00

**J-4018** \$6.00

**J-3451** \$6.50

**J-4016**  
\$10.00

**J-4018.** Popular sun-burst skirt, made of all wool panama cloth is cut in eleven gores and accordion pleated from above the hip line, graduating to about an inch wide at the bottom, which is over six yards around. We pleat these skirts on our own special pleating machines thus we are able to offer this remarkable skirt for so small a price; colors are black or navy..... **6.00**

Lengths longer than stock sizes, \$1.25 extra.

**J-3451.** Made of all wool panama cloth in eleven gore design. The front and alternate side gores are made with double box pleats; other gores have deep side and inverted pleats. The seams are bound and double stitched which makes them doubly secure; a very dressy skirt suitable for all occasions; choice of black or navy..... **6.50**  
Special or extra sizes, \$1.25 extra.

**J-4030.** Made of fine quality imported broadcloth. The front and sides are made with three box pleats which form two slot seams ending in inverted pleats. Other gores have three cross folds of self below the hip line, from which inverted and side pleats extend to the bottom; black only..... **10.00**  
Special or extra sizes \$2.00 extra.

Regular stock sizes are waist bands 22, 23, 24, 25, 26, 27, 28 and 29 inches, (measure all around waist, do not allow for seams or lap), with choice of lengths 38, 39, 40, 41 or 42 ins. Measure front from bottom of waist band to bottom of skirt.

In case size and color are out of stock in style selected a second or third choice will generally avoid delay. Orders for special or extra sizes will require about ten days to make. Send for measurement form before ordering. Samples of materials sent on request.

**J-4016.** Made of all wool high grade imported chiffon panama. The front is made with slot seam ending in inverted pleat, and box pleat on either side. Alternate side gores have two box pleats. Other gores have bias tucks forming panels, and ending in inverted pleat. In black only **10.00**  
Special or extra sizes, \$2.00 extra.

# Misses' Styles for Fall and Winter

These beautiful Fall and Winter styles have been selected from among the hundreds of samples shown by the best designers of Misses' garments in New York, and represent the latest styles now being worn by fashionable people. The materials and trimmings are bought from the most reliable makers, and the garments being made in our own work rooms are of the highest standard of workmanship. You save money by buying from the maker.

**J-7420.** Smart Style for Misses, made of all wool French Venetian cloth. Coat is 22 inches long and is trimmed with stitched straps of self. Has velvet collar and is lined throughout with mercerette. Skirt is made 19 gore style with side pleats all round and is trimmed with wide fold of self cloth. Choice of black, navy, brown or green..... 11.00

**J-3907.** Attractive Misses' Suit, made of Vicuna cloth in military style with trimming of black silk military braid on front, collar, cuffs, facing and around the bottom of the coat; lined throughout with mercerette. Skirt is made 13 gore style with seams ending in side pleats, and is trimmed with braid to match coat. Choice of black or navy..... 12.50



**J-3904**  
**\$ 8.50**

**J-7417**  
**\$10.00**

**J-7420**  
**\$11.00**

**J-3907**  
**\$12.50**

**J-3904.** Misses' Stylish Suit made of imported Vicuna cloth. Coat is loose fitting style, trimmed with straps of self front and back extending to the bottom; trimmed with buttons and braid. Skirt is made in the popular 13 gore side pleated style which gives a pleasing fullness at the bottom. Choice of colors black or navy..... 8.50

**J-7417.** Popular Style Misses' Suit, made of fancy dark tweed in broad-cloth finish. Norfolk coat is made with stitched straps of self in fancy design trimmed with buttons; lined with mercerette. Sleeves are finished at cuffs with stitched strap trimmed with buttons. Skirt is 9 gore style with front and side gores made panel effect; other gores finished with straps of self trimmed with buttons, which forms a heading for inverted pleats. Choice of colors blue, brown or green tones 10.00

In case size and color is out of stock, it may require about ten days to supply same. A second or third choice will generally avoid delay. We can alter waist bands of the skirts of these suits to one inch smaller or larger than stock size if desired. Samples of material sent on request. Misses' Suits shown on this page can be supplied in sizes 32, 34 and 36 inch bust measure, with choice of skirt lengths 33, 35 and 37 inches. Waist Measure for 32 inch bust, 23 inches. Waist Measure for 34 inch bust, 23 inches. Waist Measure for 36 inch bust, 24 inches.

# Stylish Fall and Winter Misses' Coats

**J-3516.** Misses' Coat, made of imported heavy weight Vicuna cloth, double breasted loose fitting, box back style, finished with self strapping on shoulder; is trimmed on the collar, pocket flaps and turn back cuffs with check material; length 25 inches, unlined. Choice of black, navy, brown or red..... **5.00**

**These beautiful Fall and Winter styles** have been selected from the hundreds of samples shown by the best designers of Misses' garments in New York, and represent the latest styles now being worn by fashionable people. The materials and trimmings are bought from the most reliable makers, and the garments being made in our workrooms are of the highest standard of workmanship. You save money by buying from the maker.

**J-7046.** Made of fine quality heavy weight tweeds; loose back style, 45 inch length; double breasted; unlined; has wide shoulder straps which are trimmed with buttons and develop into wide box pleats. The tabs on front, collar and turn back cuffs are trimmed with buttons. Choice of heather mixed or light grey tweeds..... **8.00**



J 3516  
\$5.00

J-7044  
\$4.95



J-6780  
\$10.00



**J-6780.** Made of heavy weight heather mixed tweeds, in loose fitting double breasted style; 45 inches long; unlined, has wide stitched strap of self over shoulder, and extending to the bottom, another strap extends over shoulder giving wide shoulder effect. The collar has dainty trimming of velvet, broad-cloth and buttons. Choice of brown or navy heather mixtures..... **10.00**



J-7046  
\$8.00

J-7049  
\$7.00

**J-7049.** Made of imported heavy weight Beaver cloth, in loose fitting style; has high storm collar and is trimmed with stitched strap around the arm hole and extending down the side, back has new wide stitched pleat down the centre; length 42 inches; unlined. Choice of black, navy, brown, red or green ..... **7.00**

Misses' Coats shown on this page are made in sizes for 14 years, 32 bust; for 16 years 34 bust; for 18 years, 35 bust; and length as stated in description.

In case size and color in style selected are out of stock it may require 10 days to fill order. A second or third choice will generally avoid delay. Samples of material can be had on request.

# MISSES' FALL AND WINTER STYLES



**J-7136**  
\$1.95

**J-7137**  
\$3.25

**J-7136.** Is made of English vicuna cloth in seven gore style; each seam ends in side pleat, and has a tab of self trimmed with self covered button; seams are all neatly bound inside, and thoroughly well made throughout. Choice of colors, black or navy. Exceptional value at..... 1.95

**J-7137.** Is made of good quality imported vicuna cloth; made nine gore style with panel effect in front, side gores are made with graduated style of self ending in tab which terminates in a box pleat. This gives a pleasing fulness around the bottom. Choice of black or navy..... 3.25

**J-4026**  
\$5.75

**J-7135**  
\$4.50

**J-4026.** Beautiful sunburst pleated skirt made of all wool imported Panama. The accordion pleats graduate from below the waist to about an inch wide at the bottom, which gives about six yards fulness around the bottom. Choice of colors, black, navy or garnet.. 5.75

**J-7135.** Made of our best quality all wool French Venetian cloth; a nine gore model with front and side gores made panel effect; ending in side pleats; alternate gores have tab trimmed with self covered buttons and forming a box pleat below. Choice of colors, black, navy, brown or green..... 4.50

**J-3609**  
\$3.95

**J-4021**  
\$4.75

**J-3609.** Is made of our best quality imported vicuna cloth in the popular 17 gore side pleated style. The large number of gores make a neat fitting, splendid hanging skirt, and the generous side pleat at each gore gives a decided fulness around the bottom. Choice of black or navy..... 3.95

We make a speciality of making Misses' Skirts suitable for Misses' wear. Small women who cannot be fitted in women's sizes can often get a satisfactory fit in Misses' styles. We insist on the same careful attention in the making of Misses' Skirts, and use the same high standard of materials that are found in our women's garments.

Sizes are—lengths 31, 33, 35 and 37 inches, with choice of waist bands 22, 23, 24 and 25 inches.

In case size or color in style selected is temporarily out of stock, it may require about four to six days to fill the order, in which case we ask your kind indulgence.

A second or third choice will generally avoid delay.

**J-4021.** Is made of all wool tweed in 15 gore flare style. The bottom is trimmed with two rows of black mohair braid which runs all the way around and makes a very prett contrast. A well cut, neat hanging skirt. Choice of light or medium grey..... 4.75

Samples of material sent on request.



# CHILDREN'S ULSTERS AND REEFERS



J-3230  
\$2.00 UP

J-7805  
\$2.75 UP

J-3227  
\$3.50 UP

J-7818  
\$4.50 UP

**J-3230.** Child's Reefer made of heavy weight frieze in double breasted style with high storm collar; has turn back cuffs and patch pockets. Choice of navy, brown, green or red. Prices, 4 years **2.00** 8 years... **2.25** 10 years... **2.50** 12 years... **2.75**

**J-7805.** Child's Reefer in double breasted style, made of heavy weight frieze; unlined; has yoke back and front with button trimming from which side pleats extend to the bottom of the coat; storm collar and turn back cuff. Prices, 4 years... **2.75** 6 years... **3.00** 8 years... **3.25** 10 years... **3.50** 12 years... **3.75** Choice of navy, red or green.

**J-3227.** Child's Ulster made of good quality heavy weight frieze, has high storm collar and is finished with stitched straps which extend over the shoulders. A touch of velvet makes a neat trimming to this serviceable coat. Navy, brown, green or red. Prices, 4 years... **3.50** 6 years... **4.00** 8 years... **4.50** 10 years... **5.00** 12 years... **5.50** 14 years... **6.00**

**J-7818.** Child's Ulster of heavy weight vicuna cloth; unlined; has three side pleats over the shoulder; collar has velvet trimming and tab with button. Turn back cuff is made with fancy tab and trimmed with velvet. Navy, red, green or brown. Prices, 4 years **4.50** 6 years... **5.00** 8 years... **5.50** 10 years... **6.00** 12 years... **6.50** 14 years... **7.00**



J-7874  
\$5.50 UP

J-6618  
\$5.50 UP

J-6612  
\$5.75 UP

J-6617  
\$4.75 UP

**J-7874.** Child's Red River Style Ulster, made of all wool blanket cloth; a very suitable material to withstand the cold and give protection from stormy weather, unlined, has high storm collar and large hood; knit scarf at the waist finished with tassels. Prices, 4 years... **5.50** 6 years... **6.00** 8 years... **6.50** 10 years... **7.00** 12 years... **7.50** 14 years... **8.00** Choice of navy or red. Navy has red scarf.

**J-6618.** Child's Ulster, made of fine quality all wool heavy weight frieze in double breasted style with high storm collar. The collar and shoulder are trimmed with fancy braid; turn back cuff has trimming of velvet and braid. The front and back has button trimming and inverted pleats. Choice of blue, brown, green or red. Prices, 4 years... **5.50** 6 years... **6.00** 8 years... **6.50** 10 years... **7.00** 12 years... **7.50** 14 years... **8.00**

**J-6612.** Child's Ulster, made of high grade all wool tweed in double breasted style with shawl collar trimmed with velvet and braid; has wide straps over shoulder, giving Gibson shoulder effect. Touches of velvet are used as a trimming on the pocket flaps and cuffs. Choice of dark or medium brown tones in Heather mixtures. Prices, 4 years... **5.75** 6 years... **6.25** 8 years... **6.75** 10 years... **7.25** 12 years... **7.75** 14 years... **8.25**

**J-6617.** Child's Ulster, made of the new heavy weight Heather tweed in double breasted style with high storm collar trimmed with braid. The pocket flaps and turn back cuffs are trimmed with velvet, back is finished with a bias strap of self. Choice of brown, green or blue Heather mixed tweed. Prices, 4 years... **4.75** 6 years... **5.25** 8 years... **5.75** 10 years... **6.25** 12 years... **6.75** 14 years... **7.25**

When ordering be sure and state style number, color and age required. A second or third choice will generally avoid delay in case first choice is out of stock. Length of ulsters are 27 inches for 4 years, 30 inches for 6 years, 33 inches for 8 years, 36 inches for 10 years, 39 inches for 12 years, 42 inches for 14 years. We can only supply in sizes and colors as stated in description.

# Infants' and Children's Coats and Cloak

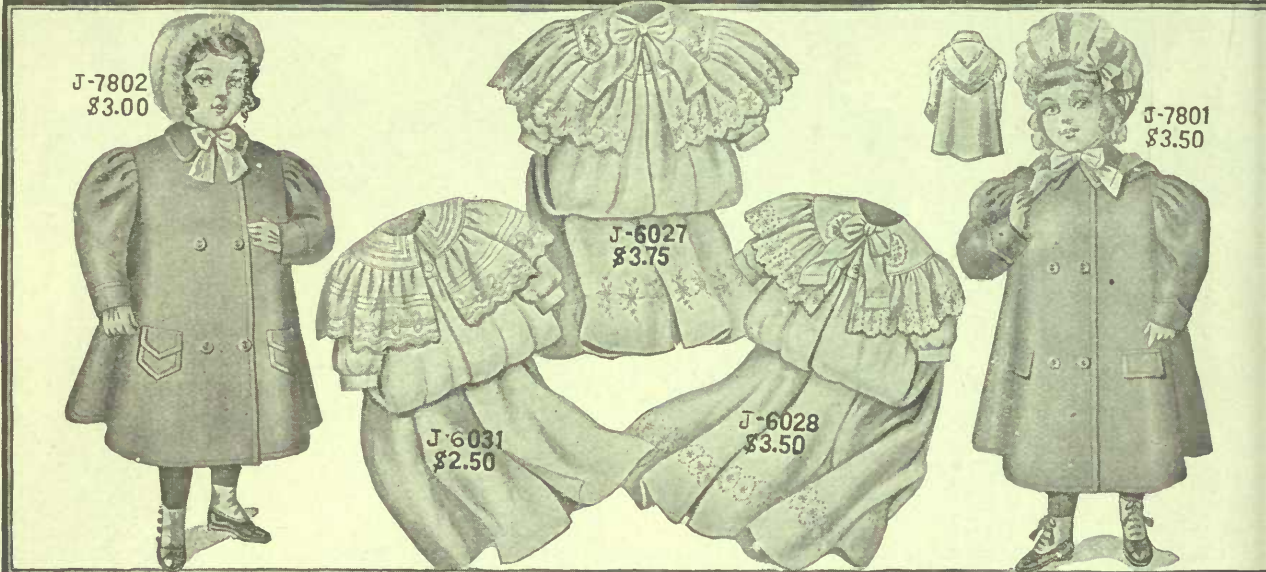

**J-7802.** Child's Coat, made of heavy weight blanket cloth; double breasted, box back style made with storm collar; finished with patch pocket and brass buttons. A very serviceable coat suitable for winter weather; colors navy or red; lengths 22, 24 and 26 ins...**3.00**

**J-6031.** Infants' Long Cloak, made of Cream Bedford Cord; deep cape trimmed with rows of silk braid; collar piped and finished with braid, lined with sateen and interlined with flannelette - **2.50**  
**J-6030.** Same style as J-6031 made of cream cashmere..... **2.50**  
**J-6028.** Infants' Long Cloak, made of cream cashmere; deep collar piped with satin and trimmed with silk embroidered medallions; cape and skirt finished with silk embroidery; has silk tie; lined with sateen and interlined with flannelette..... **3.50**  
**J-6027.** Infants' Long Coat, made of cream cashmere; deep collar piped with satin and trimmed with silk embroidered applique all round; cape and skirt finished with silk embroidery; has silk tie; lined with sateen and interlined with flannelette..... **3.75**

**J-7801.** Child's Red River Coat made of heavy weight imported vicuna cloth; double breasted, back style made with storm collar and hood as shown in back view has turn back cuffs, flap pocket and two rows of brass buttons down front; colors are navy or red; lengths 22, 24 and 26 inches... **3.50**



**J-8948.** Child's Warm Winter Coat, made of cream mohair imitation polar bear; has deep round collar of self and tie of Japanese silk; lined throughout with eiderdown flannel; lengths 22, 24 and 26 inches..... **2.50**

**J-6008.** Child's Comfortable Winter Coat, made of mohair imitation polar bear; trimmed with frog ornaments and Japanese silk tie; has deep round collar of self lined throughout with eiderdown flannel; colors brown or cream lengths 22, 24 and 26 inches... **3.00**

**J-6003.** Child's Coat, made of cream mohair imitation polar bear; scallop shaped collar trimmed with two beautiful silk embroidered medallions fastened with pearl buttons and finished with Japanese silk tie; lined throughout with eiderdown flannel; warm, comfortable and stylish; lengths 22, 24 and 26 inches..... **3.50**

**J-6010.** Child's Coat, made of excellent quality cream mohair imitation polar bear; large scalloped collar cream serge; lined with flannel edged with silk embroidered applique; also has storm collar of self made with yoke back and front with inverted pleat in back; finish with frog ornaments and silk tie lined throughout with eiderdown flannel; lengths 22, 24 and 26 inches..... **4.50**

When ordering children's Coats be careful to state style number, color and length required.

# INFANTS' AND CHILDREN'S KNITTED COATS

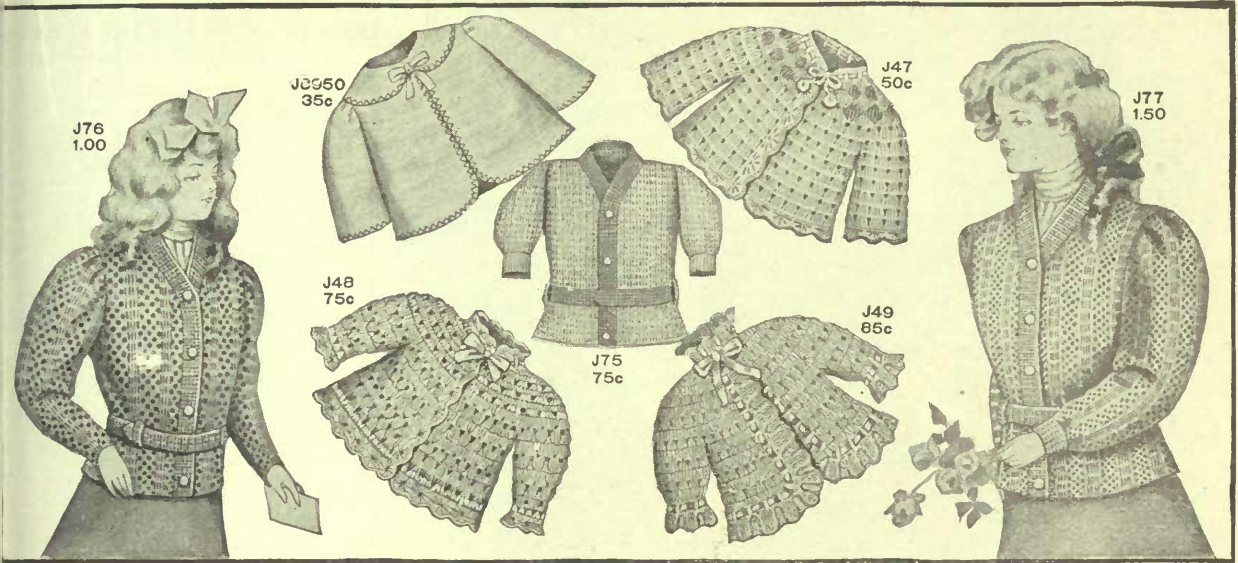

**J76**  
1.00  
Child's "Buster Brown" knit worsted Sweater in fancy stitch; buttoned down front with belt all round, in colors white with cardinal, navy with cardinal or cardinal with navy. Sizes 4, 6 and 8 years, each ..... 1.00

**J8950**  
35c  
Infant's "Buster Brown" knit worsted Sweater, buttoned down front and belt all round; in colors white with sky, cardinal, navy with white, sizes 1, 2 and 3 years ..... .75

**J-8950** Infant's Eiderdown Flannel Sacque, in colors cardinal, sky, pink or cream, edged with fancy shell stitch, finished with satin ribbon tie, sizes ½ and 1 year... .35

**J-47** Infant's Sacque of Zephyr Wool, hand made, in all white, white with pink, or white with blue edging..... .50

**J-48** Infant's Sacque of Zephyr Wool, hand made, yoke, front, sleeves and round bottom trimmed with fancy silk stitching, finished with silk tie, in colors all white, white with blue or white with pink edging..... .75

**J-49** Infant's Sacque of Zephyr Wool, hand made, has silk ribbon inserted round neck, front, sleeves and bottom of sacque; in colors all white, white with blue or white with pink..... .85

**J-77** Misses' "Norfolk Coat," of knitted worsted, made in fancy stitch; fastened in front with pearl buttons, and has belt all round, full length sleeve with turned back cuff; in plain colors cardinal, navy or white, sizes 10, 12 and 14 yrs. 1.50

# GOLF WAISTS, VESTS AND SHAWLS



**J72**  
1.75  
**2 Women's Golf Waist**, made of fine knitted worsted in fancy stitch; front fastened with buttoned loops, full length sleeve with deep cuff, in colors white, cardinal, navy or black. Sizes 34, 36 and 38 bust measure..... 1.75

**J-74** Women's Golf Vest, made of fine knitted worsted in fancy stitch; bound with braid; buttoned in front; in plain colors, cardinal, navy, white or black, sizes 34, 36 and 38 bust measure..... 1.00

**Heavy Woollen Shawls**, in greys or browns, each ..... 1.25  
1.50 2.00 3.00 4.00 5.00

**Honeycomb Shawls**, colors white, black, cardinal or grey, each ..... .50 .75 1.00 1.25 1.50

**Fancy Knitted Wool Fascinators**, in all white, all black and white with sky or pink, each... .50 .75

**Children's Wool Clouds** in plain colors, black, white, navy or cardinal..... .25 .35 .50

**J-73** Women's Golf Waist, made of fine knitted worsted in plain stitch, front is double breasted and finished with wide knitted band and large pearl buttons, full length sleeves, deep cuff; in plain colors, white, cardinal, navy or black, sizes 34, 36 and 38 bust measure..... 2.00

# CHILDREN'S DRESSES



J8578  
2.50

J8567  
2.00

J8753  
3.25 up

J8768  
3.00 up

J3052  
4.50 up

J8568  
1.75

J8564  
89c

J8587  
3.25 up

J8796  
1.75

**J-8564.** Child's Dress, made of P Cashmerette; tucked in yoke effect and front; frill over shoulder trimmed fancy braid; collar, cuffs and yoke to match; has deep hem around bottom; colors navy, red or sky, with white polka dots; sizes ½, 1, 2 and 3 years...

**J-8568.** Girl's Dress, made of Printed merette; front has two box pleats and effect down centre trimmed with braid; shoulder tucks give the fullness; full gathered skirt, tucked collar and belt trimmed with braid line 3; colors navy, red or black, with polka dots; sizes 6, 8, 10, 12 and 14 years.....

**J-8796.** Child's Dress, made of Fine All French Cashmere; has tucked yoke and front, finished with gathered self, edged with lace; collar and cuffs with frill of lace; full of self around bottom; colors navy, cardinal, cream or sky; sizes 1, 2 or 3 years.....

**J-8567.** Child's Dress, made of Fine All French Cashmere; front has two box pleats and shoulder tucks giving the fullness; collar and cuffs trimmed with insertion, and edged with frill of lace; tucked; skirt finished with three tucks; lined to the waist; colors cardinal, cream or sky; sizes 2, 3, 4 and 5 years.....

**J-8578.** Child's Dress, made of All-wool Serge; front has three full deep side pleats on either side, with effect down centre trimmed with self and small buttons; back has box pleat down centre and two side pleats on side; collar and cuffs finished with braid; lined throughout; colors navy, red or brown; sizes 2, 3, 4 and 5 years.....

**J-8768.** Girl's Sailor Dress, made of Serge; deep square collar back front trimmed with two rows of wide braid, finished with tie of self; full skirt; collar and cuffs trimmed with anchor on shield; lined through colors navy or cardinal; 6 years 3.80, 8 years 3.25, 10 years 3.50, 12 years 3.75, 13 years 4.00, 14 years.....

**J-8753.** Girl's Dress, made of All-wool Serge; front of waist has box side pleats; pointed shoulder tabs an effect trimmed with silk soutache braid; collar, belt and neck back cuffs finished with rows of braid; has double box pleat down front, and side pleats all round; lined through colors navy, brown, red or green; 6 years 3.25, 8 years 3.50, 10 years 3.75, 12 years 4.00, 13 years 4.25, 14 years.....

**J-8587.** Girl's Dress, made of All French Cashmere; front has neat effect trimmed with fancy braid and buttons; has box pleats front and skirt has wide box pleat down front side pleated all round; lined through colors navy, garnet or brown; 6 years 3.80, 8 years 3.50, 10 years 3.75, 12 years 4.00, 13 years 4.25, 14 years.....

**J-3052.** Girl's Dress, made of Fine All-wool English Serge; waist has pleats front and back, and trimming of braid on collar, cuffs and front; skirt box pleat down centre, and deep full pleats all round; lined throughout; colors navy, red or brown; 6 years 4.50, 8 years 4.75, 10 years 5.00, 12 years 5.25, 13 years, 5.50, 14 years.....

Children's Dresses shown on page are made in lengths as follows: 1 year 20 inches, 2 years 21 inches, 3 years 22 inches, 4 years 24 inches, 5 years 26 inches, 6 years 28 inches, 8 years 30 inches, 10 years 33 inches, 12 years 36 inches, 13 years 36 inches, 14 years 39 inches.

When ordering, state age, also color and style number required. A second or third choice will generally avoid delay in case first choice is temporarily out of stock.

# WRAPPERS AND HOUSE DRESSES

Comfort and service com-  
bined with neatness of style  
at lowest prices.

10. Women's Wrapper made of printed percale; has pointed yoke front and back trimmed with braid and finished with frill of self; buttoned cuffs and belt; skirt has deep gathered flounce; in colors, black and white, navy and white, red and white..... 1.00
11. Women's Wrapper made of good quality flannelette, has frill over shoulder; yoke front and back with braid trimming on front of yoke; buttoned cuffs and belt, full gathered flounce on skirt; in colors, black and white, navy and white, red and white, red and black, blue and black..... 1.00
12. Polka Dot Two Piece House Dress of printed percale, waist has box pleat down front, with cluster of small tucks on either side and down center at back; has buttoned cuffs and belt; unlined; skirt finished with deep flounce; in colors, black and white, or navy and white..... 1.25
13. Women's Wrapper made of good quality flannelette; front, back, collar and cuffs trimmed with braid; box pleat down front of waist, finished with belt, skirt has deep gathered flounce, in colors, black and white, or navy and white shepherd check..... 1.25
14. Women's Wrapper made of good quality flannelette, pointed yoke front and back trimmed with braid; collar, cuffs and tab finished with braid trimming. Full skirt with gathered flounce, in colors, black and white, navy and white or red and white..... 1.50
15. Women's Wrapper of fine quality flannelette, has braid trimming on front, back and collar, also deep cuffs finished with two rows of braid; has box pleat down front of waist, and belt; full skirt with deep gathered flounce; in colors, black and white, navy and white or red and white..... 1.75
16. Women's Wrappers made of our standard quality mercerized sateen, in black only; front and back is trimmed with black satin baby ribbon in yoke effect, has frill over shoulder, collar and cuffs finished with black satin baby ribbon, deep full flounce on skirt..... 1.95



J-510  
\$1.00

J-512  
\$1.25

J-511  
\$1.00

J-513  
\$1.25

J-515  
\$1.75

J-516  
\$1.95

J-514  
\$1.50

These serviceable wrappers and house dresses are made in bust sizes 34, 36, 38, 40, 42 and 44. Style J-515 and J-516 can also be supplied in bust size 46. All our wrappers are made 57 inches long in front and lined to the waist. Skirts of house dresses are 42 inches long.

## Dressing Gown AND Tea Gowns

These comfortable gowns all made in our own work under conditions that produce the highest class of work—pure air, plenty of light, ample space combined with latest high speed machines. Facilities for the purchase of reliable materials are unequalled and the large order placed at mills ensure the lowest price.



**J-8952.** Warm Comfortable Evening Gown, made of plain eiderdown flannel, has large round collar lined with fancy stitching and edged with wool shell stitch, a satin trimming extends down front, on pocket and sleeves; fast around the waist with wool girdle. Colors cardinal or grey..... 4

**J-8951.** Beautiful Dressing Gown made of ripple eiderdown flannel has deep square collar trimmed with satin, also has satin trimming on front, on pocket, and turn cuffs. Fastened with cord loop barrel buttons, and wool girdle. Colors cardinal, grey or sky..... 5

**J-8963.** Tea Gown, made of wool French cashmere, lined to waist with peraline, has tufted yoke, back and front trimmed with silk soutache braid; large full skirt with deep cuff trimmed with soutache braid; gathered frill skirt and belt around waist. Colors black, navy or cardinal..... 5

**J-8965.** Handsome Tea Gown made of all wool French cashmere has round yoke of tucking and ring, finished all round with frill of lace; large full sleeve with deep tucked cuff; collar finished with lace; girdle of satin ribbon gathered frill around bottom of skirt lined to the waist with peraline. Colors black, navy or garnet 8

**J-8964.** Stylish Tea Gown, made of fine all wool French cashmere: tuckered yoke back and front trimmed with lace insertion and ring; frill of self over shoulder extending across back, edged with deep frill of lace;  $\frac{3}{4}$  sleeves trimmed with shirring and edged with lace insertion and frill of lace; has a ribbon girdle at waist, and gathered frill around bottom of skirt; lined throughout with peraline making a very serviceable and useful home gown. Colors black, navy or garnet..... 10.

Sizes are 34, 36, 38, 40, 42 and 44 bust. Tea Gowns are made 57 inches long, and eiderdown gowns 58 inches long, measured down front. When ordering be careful to state style number, color and size required.

Dressing Gowns,  
Sacques and  
Kimonas

02. Dressing Sacque, made of printed flannelette; has gathered frill of on collar and around bottom; belt round and full sleeves with buttoned cuffs. Colors black and white, navy and white or red and white .75
03. Women's Short Kimona, made of extra quality printed velour flannelette; tucked back and front in yoke effect; finished with wide band of self cuffs and down front; choice of colors navy, sky or red with fanese fan pattern..... 1 00
04. Dressing Sacque, made of extra quality printed velour flannelette, blouse style with deep collar and turn up cuffs trimmed with satin; has attached belt and satin ribbon tie; colors navy, sky, red or grey with fancy pattern..... 1 00
09. Women's Serviceable Dressing Sacque, made of plain eiderdown flannelette; trimmed all round with shell wool edging; fastened with silk loops and barrel button; has silk ribbon ties. Colors cardinal, grey, or sky 1.25
57. Dressing Sacque, made of ripple eiderdown flannel; blouse style trimmed round with row of fancy stitching edged with wool shell stitch, fastened with two silk loops and barrel button; colors cardinal, grey, or pink..... 1.85
55. Dressing Sacque, made of fine wool French cashmere; has deep pointed collar trimmed with lace insertion and frill of self edged with lace, top and bottom of skirt to match; box at down front and double box pleat back; fastened around waist with silk ribbon; colors black, navy, cardinal or sky..... 2.50
01. This comfortable dressing gown made of extra quality printed velour flannelette; deep collar trimmed with self of satin ribbon, finished with frill of self; large full sleeve trimmed with self ribbon and gathered frill of self cuff; fastened at the waist with self; colors navy, sky or red..... 2.00
02. This beautiful kimona is made of superfine printed flannelette in various designs with fancy colors; tucked front and back in yoke effect giving inverted and box pleats; large sleeve finished with gathered frill of self; trimmed with wide satin ribbon around neck and down front 2.25



J-0802  
75c

J-0804  
\$1.00

J-8949  
\$1.25

J-8957  
\$1.85

18-8955  
\$2.50

J-0602  
\$2.25

J-0803  
\$1.00

J-0601  
\$2.00

Garments shown on this page can be supplied in bust sizes 34, 36, 38, 40, 42 and 44 inches. Gowns are made 58 inches long measured down front. When ordering be careful to state style number, color and size required. In case size or color in style selected temporarily out of stock it may require from 4 to 6 days to fill order. A second or third choice will generally avoid delay.

**WOMEN'S SILK AND NET WAISTS. LATEST STYLES.**

These beautiful waists are representative of the latest New York styles, but at much lower prices. Being made in our own work rooms also means better material and workmanship.



**J5380**  
4.00

**J5379**  
5.00

**J5387**  
4.50

**J5388**  
5.00

**J538**  
6.00

**J5390**  
5.50

**J5395**  
3.50

**J 5379.** This dressy style waist is made of fine all-over embroidered net over separate slip of Japanese silk; front has yoke effect, trimmed with Maltese lace insertion, edged with frill of lace; also has four half inch folds of self; cross front; collar and cuffs of Maltese lace, finished with frill of lace; fastened in back;  $\frac{3}{4}$  sleeves; white or ecru.....**5.00**

If by mail postage extra, 12c.

**J 5395.** Waist made of fine black satin; front has box pleat down centre and trimmed with silk braid, and covered buttons; shoulder tucks in yoke effect give ample fullness; back, collar and cuffs neatly tucked; unlined; black only.....**3.50**

If by mail postage extra, 17c.

**J 5380.** This beautiful evening waist is made of fine imported white net over separate slip of Japanese silk; front trimmed in yoke effect with embroidered net lace and edging; attached collar and cuffs trimmed to match; two clusters of four tucks across front give a very pleasing effect;  $\frac{3}{4}$  sleeves; fastened in back; white only.....**4.00**

If by mail postage extra, 12c.

**J 5382.** This stylish evening waist is made of fine imported white net over separate slip of Japanese silk; front has dainty trimming of embroidered net lace with alternate clusters of small tucks in yoke effect, also two clusters of cross tucks; collar and cuffs of embroidered net, edged with frill of lace, fastened in back and tucked forming blouse back;  $\frac{3}{4}$  sleeves; white only.....**4.50**

If by mail postage extra, 12c.

**J5388.** Latest style waist, made of extra quality taffeta silk; has wide pleat on either side extending over the shoulder forming the new Gibson effect; front and cuffs tucked, trimmed with crimped frill of self; buttoned in back, and tucked in yoke effect; unlined; colors black, ivory, navy, cardinal or brown.....**5.00**

If by mail postage extra, 13c.

**J 5390.** New Gibson style waist, made of extra heavy quality black peau-de-soie. Front has box pleat down centre, and wide pleat on either side; also deep fold of self extending over the shoulder and down the back; collar and cuffs tucked; back trimmed with wide pleats; unlined; black only.....**5.50**

If by mail postage extra, 15c.

**J 5386.** Beautiful waist for dress or evening wear, made of extra heavy quality Louise silk; has yoke, back and front, of Valenciennes lace insertion edged with frill of lace; attached collar and cuffs to match; front trimmed with three rows of Valenciennes lace insertion finished with frill of lace and tucking; unlined; buttoned in back,  $\frac{3}{4}$  sleeves; colors black or ivory.....**6.00**

If by mail postage extra, 12c.

Sizes are 32, 34, 36, 38, 40, and 42 inches bust measure. Styles **J5395** and **J5390** can also be supplied in bust size 44 inches. In case size or color ordered is temporarily out of stock, it may require from 6 to 10 days to fill order.



# Women's Beautiful Silk Waists

Sizes for Waists shown on this page are 32, 34, 36, 38, 40 and 42 inch bust measure, Style J-5396 can also be had in bust size 44 inches.

J5387  
2.50



J5375  
3.50



J5377  
2.95



J5503  
4.50



J5500  
5.00



**J-5375.** Stylish Waist, suitable for evening wear, made of Japanese silk; front has yoke effect of Valenciennes lace insertion and tucking; also trimming of lace medallion, insertion and tucks down centre; collar and cuffs trimmed with lace insertion, edged with lace;  $\frac{3}{4}$  sleeves; unlined, buttoned in back, and tucked forming blouse back, black or ivory..... 3.50  
If by mail postage extra 10c.

**J-5387.** Japanese Silk Waist, unlined, front trimmed with seven rows of Valenciennes lace insertion and tucking; collar and cuffs of lace edged with frill of lace; back has box pleat down centre concealing the buttons and trimmed on either side with valenciennes lace insertion and tucks,  $\frac{3}{4}$  sleeves; black or ivory..... 2.50  
If by mail postage extra 10c.

**J-5389.** Unlined waist made of Japanese silk; front has box pleat down centre and wide hemstitched tucks on either side; collar, cuffs and back neatly tucked, buttoned in front. Colors black, ivory, cardinal, navy, sky, green or brown..... 2.50  
If by mail postage extra 10c.

**J-5377.** This beautiful waist is made of Japanese silk; front, collar and cuffs are elaborately trimmed with Valenciennes lace insertion, lace edging and tucks; buttoned in back, and tucked forming the new blouse back; unlined; black or ivory; very suitable for evening wear..... 2.95  
If by mail postage extra 10c.

**J-5396.** Unlined waist made of black taffeta silk; has wide tuck extending over the shoulders back and front, giving the new Gibson effect; front has box pleat down centre, and cluster of eight small tucks on either side; back, collar and cuffs neatly tucked; buttoned in front; black only; size 32 to 44 inches bust measure..... 3.75  
If by mail postage extra 13c.

**J-5503.** Waist made of extra quality taffeta silk; front has three box pleats trimmed with self covered buttons; small tucks to the bust line give the desired fullness; back finished with two box pleats; collar and cuffs neatly tucked; body lined; colors black, ivory, navy, cardinal, sky or brown..... 4.50  
If by mail postage extra 15c.

**J-5500.** This stylish waist is made of extra quality Japanese silk; front has dainty trimming of Valenciennes lace insertion, lace edging, medallions, tucks and hemstitching; collar and cuffs of lace edged with frill of lace, buttoned in back, and neatly tucked forming the new blouse back; unlined, black or ivory..... 5.00  
If by mail postage extra 11c.

Be careful to state style number, size and color desired when ordering.

J5396  
3.75



J5389  
2.50



# Women's Lustre and Panama Waists

### Latest Styles at Lowest Pri

Waists shown on this page can be supplied in size 30, 36, 38, 40 and 42 bust measurement. Style 5507 can also be had in size 44 bust. When ordering be careful to state style number, color and size required. In case size or color selected is temporarily out of stock it may require from 6 days to fill order. A second or third choice will generally avoid delay.

**J-5507** Women's Lustre front finished with clusters of tucks and four one-quarter tucks; back, attached collar, cuffs tucked; buttoned in unlined; in colors black, navy or cream..... 1

If by mail postage extra, 15

**J-5383** Women's Lustre front tucked in yoke effect, finished with four one-quarter tucks across front; has box down back with four tucks either side, giving blouse collar and cuffs tucked; unbuttoned in back; colors black, navy, brown or cream..... 1

If by mail postage extra, 15

**J-5505** Women's Waist, in good quality lustre, front has embroidered panel finished with wide pleats either side; back attached collar and cuffs to body lined; buttoned in back; colors black, navy, cream or brown..... 2

If by mail postage extra, 19

**J-5502** Women's Waist in fine quality lustre; has three pleats down front, trimmed with silk buttons; also four clusters of small tucks ending at bust; back has two box pleats; lined; colors black, navy, cream or brown..... 2

If by mail postage extra, 17

**J-5510** Women's Waist of good quality lustre, has silk embroidered front with four clusters of small tucks; back has two clusters of tucks with box pleat down concealing buttons; attached collar and cuffs tucked; body lined; colors black, navy, brown, or cream..... 2

If by mail postage extra, 16

**J-5513** Women's Waist of fine wool Panama cloth; fronts finished with yoke trimmed with fancy stitching and French knot finished with clusters of tucking; attached collar and cuffs tucked; buttoned in back; unlined; of colors, black, brown, navy, cream or garnet..... 2

If by mail postage extra, 19



J-5383  
\$1.75

J-5505  
\$1.95

J-5507  
\$1.50

J-5502  
\$2.00

J-5510  
\$2.50

J-5513  
\$2.75

# Women's Stylish Cashmere Waists

These Stylish Waists being made in our own factory can be relied on for latest style, perfect fit, and material and workmanship of a high standard.

Sizes for Waists shown on this page are 32, 34, 36, 38, 40 and 42 bust measure.

When ordering be careful to state style number, color and size required. In case size or color in style selected is temporarily out of stock it may require from 4 to 6 days to order. A second or third order will generally avoid delay.

**J-5511** Women's Fine All Wool French Cashmere Waist; front has box pleat down centre with three wide tucks on either side giving fullness; back, collar and cuffs tucked; fastened in front; unlined; choice of colors black, cardinal, navy, brown, sky or cream. **1.75**  
If by mail postage extra 15c.

**J-5394** Women's Waist, made of fine all wool French Cashmere; front has box pleat down centre with cluster of small tucks and wide tuck either side; back has four wide tucks; collar and cuffs tucked; body lined; fastened in front; colors black, navy, cardinal, cream, brown or sky..... **1.95**  
If by mail postage extra 17c.

**J-5512** Women's Waist, of fine all wool French Cashmere; has scalloped yoke trimmed with silk buttons; box pleat down front with tucks either side giving the desired fullness; collar, cuffs and back tucked; body lined; fastened in front; in colors black, navy, cardinal, cream, sky or brown..... **2.25**  
If by mail postage extra 16c.

**J-5506** Women's Waist, made of fine all wool Cashmere; front beautifully embroidered with silk and trimmed with wide pleats; also has pleat extending over the shoulder and down back in new Gibson effect; collar and cuffs tucked; body lined; colors black, navy, cardinal, cream, sky or brown..... **2.50**  
If by mail postage extra 17c.

**J-5393** Women's fine all wool French Cashmere Waist; front has fifteen rows of small tucks with two silk embroidered panels; also has shoulder tucks and wide pleat extending over shoulder and down back; attached collar and deep cuff tucked; buttoned in back; unlined; choice of colors black, navy, cardinal, cream or brown..... **2.75**  
If by mail postage extra 15c.

**J-5397** Women's Stylish Waist, made of fine all wool French Cashmere; front of silk embroidery and tucking with wide pleat extending over shoulder and down back, giving new Gibson effect; attached collar and full length sleeve with deep cuff tucked; buttoned in back; body lined; colors black, navy, cardinal, cream or brown. **3.50**  
Price..... **3.50**  
If by mail postage extra 17c.



J-5511  
\$1.75

J-5512  
\$2.25

J-5394  
\$1.95

J-5506  
\$2.50

J-5397  
\$3.50

J-5393  
\$2.75

# Velveteen and Fancy Pique Waists

The popular white Lawn and Pique Waists are now worn on occasion the year round, and for women who desire a waist that can be laundered till retain its former freshness, nothing is more suitable.  
 Sizes for waists on this page are 32, 34, 36, 38, 40 and 42 inches bust measure. Be careful to state style number, color and size required when ordering.

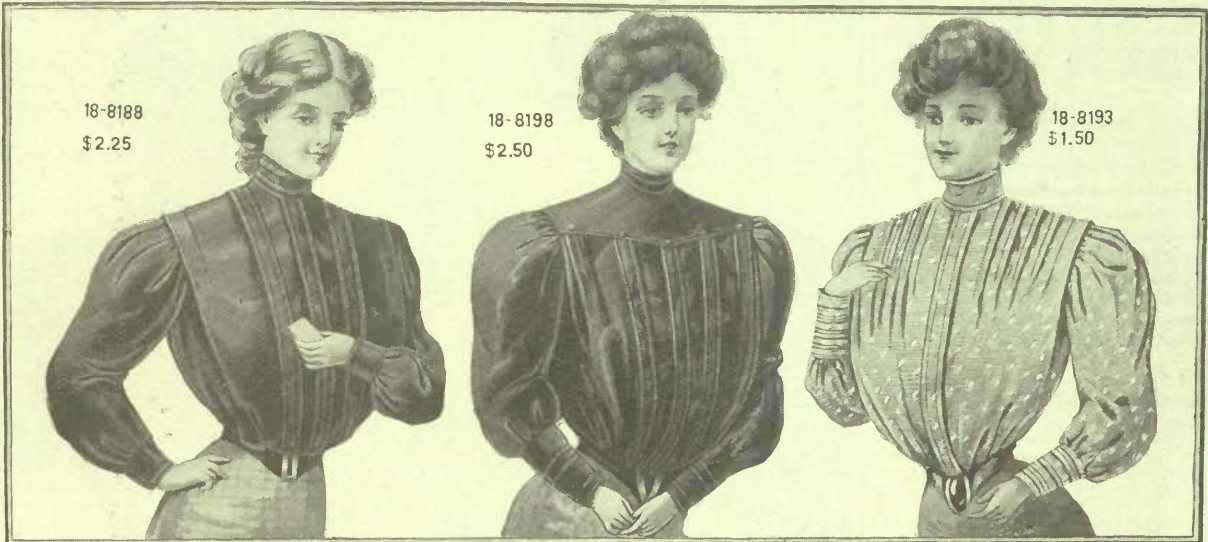

18-8188  
\$2.25

18-8198  
\$2.50

18-8193  
\$1.50

**J-8188.** New Gibson Style Waist, made of fine English velveteen, front has three box pleats and wide pleat extending over shoulder and down back; unlined; colors black, navy, cardinal, brown or green..... 2.25  
 (If by mail postage extra 18c.)

**J-8198.** New Style Waist made of fine English velveteen, front has yoke trimmed with self covered buttons, and five box pleats extending from below yoke; buttoned in the back and finished with three box pleats; collars and cuffs pleated to match front; unlined; colors black, navy, garnet, brown or green..... 2.50  
 (If by mail postage extra 18c.)

**J-8193.** New Gibson Style Waist, made of fancy white pique, has box pleat at centre and shoulder tucks ending at bust line; wide pleat over shoulder extending down back, full length sleeve with long tucked cuff, white only..... 1.50  
 (If by mail postage extra 15c.)

# Women's Fine Lawn Waists



J-8194  
\$1.25

J-8183  
\$1.85

J-8180  
\$2.50

**J-8194.** White Lawn Waist, front trimmed with two rows of embroidery and four rows of valenciennes lace insertion; back, front and collar tucked. Full length sleeve and deep cuff trimmed with embroidery and lace insertion, finished with frill of lace 1.25  
 (If by mail postage extra 12c.)

**J-8183.** Fine White Lawn Waist, front has yoke of valenciennes lace, inserted with embroidery medallions, finished with fine tucking and three rows of lace insertion; buttoned in back and trimmed with two rows of lace insertion and four clusters of fine tucks; deep cuff trimmed with lace insertion and tucks, edged with frill of lace, attached collar of lace trimmed with lace edging..... 1.85  
 (If by mail postage extra 11c.)

**J-8180.** This Dainty Waist of fine white has front of three matched panels of embroidery, trimmed with valenciennes insertion and fine tucks; buttoned in and trimmed with lace insertion and fine in yoke effect; large full 3/4 sleeve trim with lace insertion and two clusters of attached collar and cuffs of lace inserted with frill of lace. Suitable for evening wear..... 2.50  
 (If by mail postage extra 11c.)

# Flannelette and Sateen Waists

These serviceable waists are all made in our own factories, where labor-saving machines, good light, cleanliness, and order are the conditions which p to produce the best class of work.

The sizes are 32, 34, 36, 38, 40, and 42 inches bust measure. Style J-09 and J-5399 can also be supplied in bust size 44 inches. Be careful to state style number color, and size required when ordering.

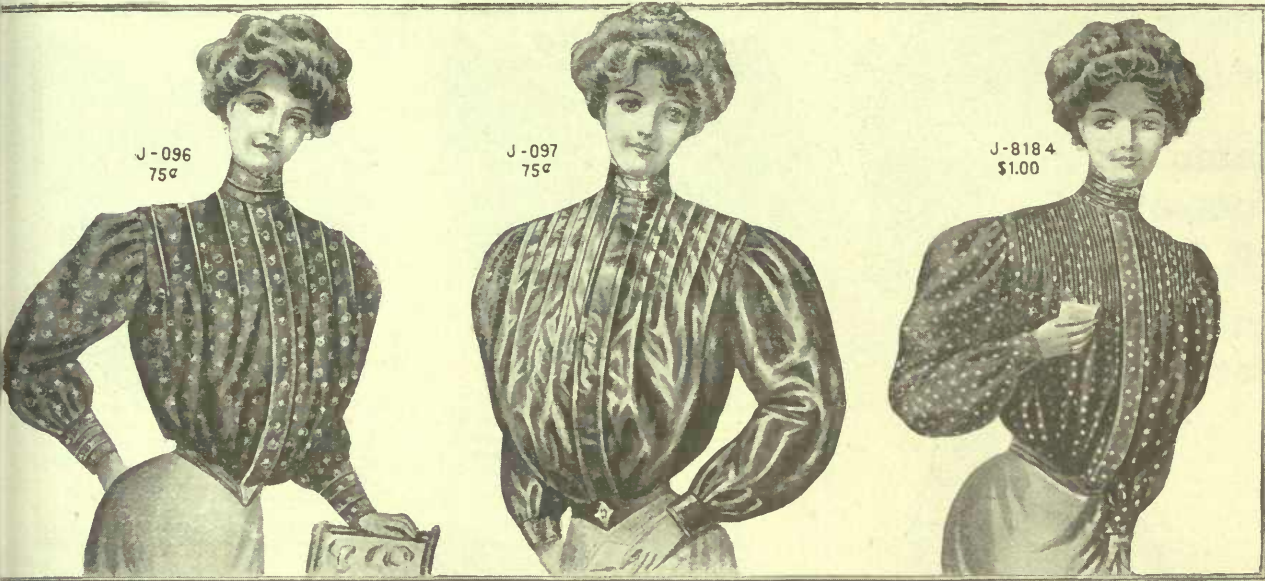

J-096  
75¢

J-097  
75¢

J-8184  
\$1.00

**J-096.** Women's Waist, made of good quality printed flannelette, box pleat down front and back, shoulder tucks ending at bust line in yoke effect; full sleeve with tucked cuff; body lined; colors black and white, navy and white, or red and white..... **.75**

If by mail, postage extra .15

**J-097.** Waist made of lustrous black sateen; box pleat front and back; front tucked in yoke effect; large full sleeves with buttoned cuff. Black only..... **.75**

If by mail, postage extra .10

**J-8184.** Polka Dot Waist made of twill flannelette; front tucked in yoke effect, also has box pleat down front and back, tucked collar, full sleeve with buttoned cuff, lined throughout, colors black and white or navy and white..... **1.00**

If by mail, postage extra .15

# Sateen and Brocaded Cotton Waists

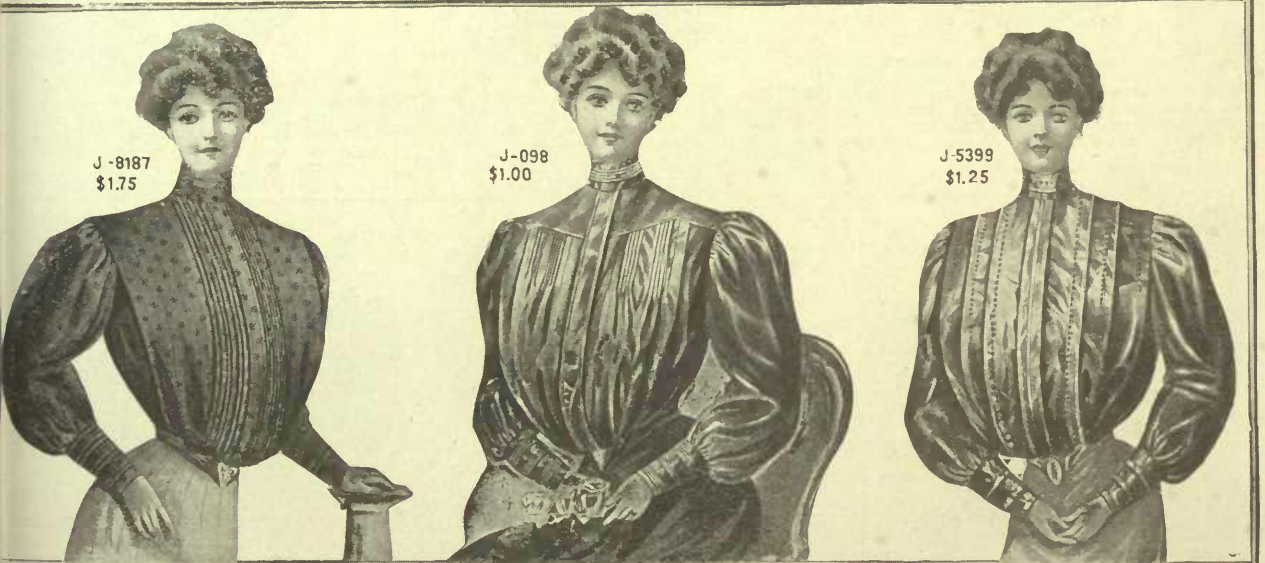

J-8187  
\$1.75

J-098  
\$1.00

J-5399  
\$1.25

**J-8187.** Waist made of fancy brocaded cotton, front has box pleat down centre with six tucks either side; wide tuck over shoulder extending down back giving new Gibson effect, full length sleeve with deep tucked cuff, black only..... **1.75**

If by mail, postage extra .10

**J-098.** Waist, made of good quality lustrous black sateen, front formed with yoke and box pleat down centre; finished with tucks; back has double box pleat; full sleeve with deep cuff, finished with three clusters of tucks, black only..... **1.00**

If by mail, postage extra .12

**J-5399.** This Waist is made of fine black English mercerized sateen; front has box pleat down centre and three wide hemstitched tucks; either side; back, collar and cuffs tucked; made in sizes 32 to 44 bust measure..... **1.25**

If by mail, postage extra .12

# Women's Silk and Moreen Petticoats

Lengths are :-For Silk Petticoats, 39, 41 and 43 inches. Moreen, 38, 40 and 42 inches.

These stylish Petticoats are all made in our own factory under expert supervision. Our high standard of material and workmanship have made Eaton-made Petticoats popular all over Canada.

**Eaton's Special \$5.00 Taffeta Silk Petticoat**



**J-5865.** Women's Black Taffeta Silk Petticoat; has deep full flounce trimmed with tucking, hemstitching, and accordion pleating; finished with narrow frill around bottom; flounce is lined with percaline, giving extra protection for wear. Black only; special value ..... **5.00**

If by mail, postage extra, 18c.



**1.50**

**J-5846.** Women's Petticoat, made of good quality Moreen; flounce has two deep gathered frills trimmed with rows of shirring; colors, black or navy. A very serviceable skirt ..... **1.50**  
If by mail, postage extra, 20c.



**2.00**

**J-5847.** Petticoat, made of fine quality English moreen; flounce finished with tucks and stitching; trimmed with accordion pleated has deep underpiece. Colors black, navy, cardinal or brown. .... **2.00**  
If by mail, postage extra, 20c.

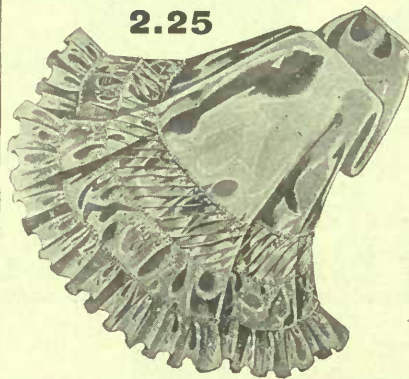

**2.25**

**J-5843.** Women's Petticoat, made of fine quality English moreen; has extra wide deep flounce trimmed with bias tucking and two piece frill finished with rows of shirring. Colors black, navy, cardinal or brown ..... **2.25**  
If by mail, postage extra, 22c.



**3.50**

**J-5858.** Petticoat of fine imported moire has deep flounce with underpiece and is trimmed with hemstitching, and accordion pleating. Colors black, navy, cardinal or brown. .... **3.50**  
If by mail, postage extra, 26c.



**3.50**

**J-5844.** This stylish Petticoat is very popular on account of the accordion pleated taffeta silk flounce which is finished with frill and ruching and lined with percaline; body of skirt is made of fine quality English sateen; black only, ..... **3.50**

If by mail, postage extra, 22c



**6.75**

**J-5850.** This stylish Petticoat is made of good quality taffeta silk. The deep accordion pleated flounce has frill of self trimmed with two hemstitched frills; colors are black, navy, cardinal or brown ..... **6.75**

If by mail, postage extra, 18c

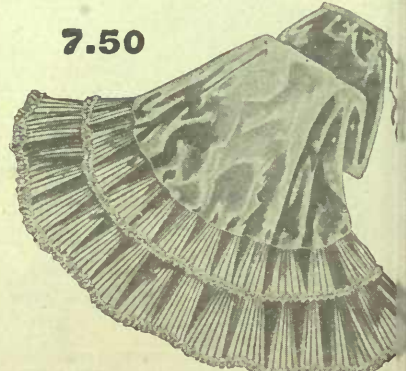

**7.50**

**J-5863.** Handsome Petticoat, made of good quality taffeta silk; extra full width deep flounce with two accordion pleated frills edged with ruching; has deep underpiece. Colors a black, navy, cardinal, brown or sky ..... **7.50**

If by mail, postage extra, 24c

# Women's Black Sateen Petticoats

By manufacturing these Petticoats in our own factory in large quantities, we are enabled to offer exceptional value to our out-of-town customers. Lengths are 38, 40 and 42 inches; **BLACK ONLY.**



75c.

**J-5857.** Petticoat made of good quality black sateen; has deep crimped flounce trimmed with three rows of strapping and crimped frill .75

If by mail, postage extra, 14c.

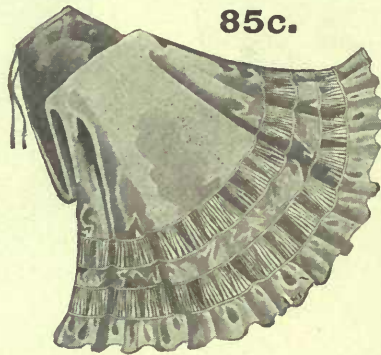

85c.

**J-5856.** Serviceable Black Sateen Petticoat; has deep three-piece flounce trimmed with crimping and four rows of strapping, finished with frill; extra full width .85

If by mail, postage extra, 14c.



\$1.25

**861.** Petticoat made of fine quality lustrous black sateen; has deep full flounce with underpiece trimmed with knife-pleated frill and row gathered frill finished with six rows of strapping 1.25

If by mail, postage extra, 18c.



\$1.35

**J-5837.** Petticoat made of fine quality lustrous black sateen; the flounce has deep underpiece, and is trimmed with knife pleating and four rows of strapping, finished with frill and briar stitching 1.35

If by mail, postage extra, 20c.



\$1.45

**854.** This popular style petticoat is made of fine quality lustrous black sateen. The deep flounce is trimmed with three gathered frills finished with briar stitching. All seams double stitched, and neatly finished de and out. 1.45

If by mail, postage extra, 22c.



\$1.75

**J-5852.** Women's Petticoat, made of fine quality English sateen; has deep two-piece accordion pleated flounce, finished with gathered frill and strapping; flounce has underpiece, and is lined with percaline; black only 1.75

If by mail, postage extra, 20c.



**Eaton's Special \$1.00 Black Sateen Petticoat**

**J-5855.** Excellent value is here offered in this stylish petticoat, made of good quality black sateen. The deep full flounce is trimmed with two crimped frills, edged with gathered frill, and finished with seven rows of strapping. All seams are double stitched, and neatly finished throughout.

Our Leader..... 1.00

If by mail, postage extra, 18c.



\$2.25

**J-5848.** Petticoat made of fine black English mercerized sateen. The deep accordion pleated flounce is lined with percaline, giving extra protection and flare; has deep hemstitched frill trimmed with two rows of taffeta silk ruching..... 2.25

If by mail, postage extra, 20c.

# PERSIAN LAMB AND SEALSKIN JACKETS

Any Jacket made in sizes 34, 36, 38, 40 and 42 bust measure at prices catalogued unless otherwise stated.



## What we mean by No. 1 Sound Skins About the quality of material our Furs are made from

If it is Sealskin, we sell only the best grade possible to purchase—London dyes (which are the best) We only have the one quality.

If it is Persian Lamb, we select the best skins Our Persian Lamb Jacket No. 1 means that they are made from the finest, glossy, light weight uniform, curl skins, and made in our own factory.

- E8-100.** Persian Lamb and Mink Jacket, No. 1 quality Persian lamb, length 22 in., as cut E8-100. 125.00
- E8-109.** Persian Lamb Jacket, same style as cut E8-108, No. 2 quality Persian lamb all well matched skins very neat, dressy jacket, Leg O' Mutton sleeve..... 92.50
- E8-110.** Sealskin Jacket, 27 inches long, made in standard style, box front and fitted back, large lapels and collar, extra large Leg O' Mutton sleeves with cuffs. The linings are extra good quality of silk brocade..... 290.00
- Sealskin Jacket, same style as E8-110, 24 inches long. 25.00
- E8-111.** Sealskin Jacket made in "New Alexandra style," 24 inches long as cut E8-106. Finest silk brocade lining. A very neat, smart, dressy, warm jacket... 265.00
- Note**—Sealskin Jacket made in lengths from 22 inches to 40 inches. Prices from 235 00 to 385 00
- E8-112.** Persian Lamb Jacket "Eton" style, 16 inches long, trimmed with cloth collar, overlaid with fancy trimmings, three quarter length sleeve with cuff. When cuff is turned down it is the same as E8-108, without braid. Made in sizes 34, 36, 38 only..... 108.00
- E8-101.** Same style jacket made from No. 2 Persian Lamb Skins, well matched, trimmed with No. 2 quality mink, two stripes on lapels, one on collar and cuffs... 118.00
- E8-102.** Persian Lamb Jacket made from No. 1 quality Persian lamb skins lined with best black satin, 24 inches long, style as cut. Price..... 145.00
- E8-103.** Same style jacket, as cut E8-102, 26 inches long 158.00
- E8-104.** Persian Lamb Jacket, 24 inches long, No. 1 quality skins, finest glossy curl, best satin lining, style as cut E8-104..... 158.50
- E8-106.** Persian Lamb Jacket "New Alexandra style," semi military front with high collar, finest quality Persian lamb, very neat fitting and smart appearance, 24 inches long, as cut..... 155.00
- E8-107.** Same style jacket with braid trimmings.... 155.00
- E8-108.** Persian Lamb Jacket made in military style with braid trim-



# Muskrat, Near Seal, Grey Lamb and Grey Squirrel Jackets



We do not make nor sell what is known as a pieced Fur garment. None but whole sound skins are used in the manufacture of our coats, they are all guaranteed. The workmanship on the fur garments is the best.

Each garment is thoroughly inspected before leaving the factory, which in this branch of our trade is one of the largest fur factories to be seen.

Experts in every kind of fur, so as to insure satisfaction. You run no risk buying furs here.

NOTE—All jackets made in sizes 34, 36, 38, 40, 42, bust measure at prices catalogued unless otherwise stated in matter.

- E8-200.** Russian Grey Squirrel Jacket, fine dark skins, made in "Windsor" style with girdle, lined with fine grey satin, length 24 inches..... **65.00**
- E8-201.** This style made in natural Muskrat, leg o' mutton sleeve with cuffs..... **40.00**
- E8-201a.** Russian Grey Squirrel Jacket, fine quality skins, made new "Alexandra" style, same style as cut No. 106, page 36..... **75.00**
- E8-202.** Near Seal and Marmot Jacket, best quality near seal with extra finest mink marmot collar, cuffs and reverses, "Windsor" style, 24 inches long..... **42.50**

- E8-204.** Muskrat Jacket, all "Dropped" skins in fine striped effect, made in "Windsor" style with girdle, satin lined, length 24 inches..... **47.50**
- E8-206.** Muskrat Coat, "Auto" style, 30 inches long, made from fine natural skins, lined throughout with finest satin, neat, dressy and very warm..... **55.00**
- E8-207.** Muskrat Jacket, "Auto" style, 45 inches..... **70.00**
- E8-208.** Grey Lamb Jacket, "Windsor" style, made from select skins, even curl and color, good satin lining, made in sizes 34, 36, 38 only..... **44.25**
- E8-210.** Near Seal and Mink Jacket, very fine skins, trimmed with natural mink collar, cuffs and reverses, two stripes on lapels, One on collar and cuffs, length 24 inches..... **67.50**

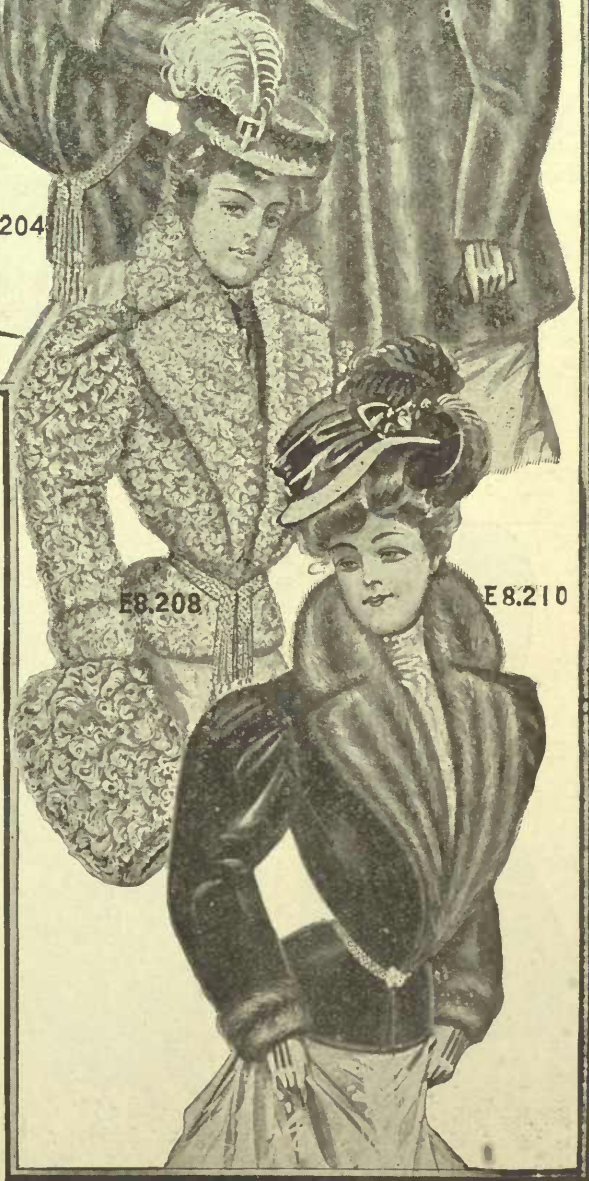

# Near Seal, Baltic Seal and Astrachan Trimmed Jackets.



Jackets on this page made in sizes 34, 38, 40 and 42 bust measure.

Special sizes and extra sizes will have be made to order.

**NOTE.—Be sure and number item 308—our Special Astrachan Trimmed Jacket. A great favorite with people who drive; high collar and large lapels; storm proof.**

E8-300. Near Seal Jacket, made in Windsor style, length 24 inches, lined with fine good wearing satin..... **33.**

E8-302. Near seal Jacket in box style, fine quality Near Seal, lined with fine satin, 30 inches long, large collar and lapels, large leg o'mutton sleeve full skirt; a neat dressy coat. **40.**

E8-303. Same style coat as cut E8-302, only 26 inches long.... **34.**

E8-303A. Same Style Coat as E8-302, 24 inches long, Special ..... **30.**

E8-306. Near Seal Jacket in box style with natural Alaska sable collar, cuffs and short reverses, lined with best satin, 24 inches long..... **48.**

E8-304. Baltic Seal Jacket, is in military style, made from selected, best dyed skins, with braid trimmings, has the appearance of real seal, lined with best satin, 22 inches long ..... **44.**

E8-308. Astrachan Trimmed Jacket 26 inches long. Well matched, glossy skins in this jacket are selected for their durability, and are best Leidy dye, cut, finished and lined in the way so as to insure good service and wear; trimmed with large, high stiff collar and large lapels of fine West Sable, leg o'mutton sleeves; favorite with those who drive **26.**

E8-310 Astrachan Jacket made in Windsor style, with high collar, large lapels and cuffs of natural Alaska sable 26 inches long; good wearing satin lining ..... **57.**

Our Near Seal Coats are made of French dyed skin, and are bright, require an expert to distinguish them from real seal.

See Page 39 for Special Plain Astrachan and Coon Jackets.

Jackets on this page are made in sizes 34, 36, 38, 40 and 42 inches bust measure.

When ordering, bust measure and number of the jacket is all we require. No need to cut the book.

Western or Ohio Sable is fine quality Coon Skin, dyed so well that it has every appearance of sable.

**Special Sizes made to Order.**

Page 44 for  
Trimming

# Astrachan and Coon Jackets

See Page 40  
for Muffs



E8-406  
SPECIAL 28 INCH  
\$19.65

E8-410

E8-400

E8-408

E8-402

E8-404

Jackets on this page are made in 34, 36, 38, 40, and 42 bust measure, unless otherwise stated. Special sizes extra.

Note our new Alexandra Jacket. It is smart, neat, and stylish. Light in weight, but very warm.

Note prices of new Alexandra, in Sealskin, Near Seal, Persian Lamb and Russian Grey Squirrel on previous pages.

### A SPECIAL ASTRACHAN JACKET

**E8-406.** Astrachan Jacket, box front, semi-fitting back, select skins, lined with finest imported Italian lining, 28 ins. long, as cut... **19.65**

**E8-400.** Astrachan Jacket, extra fine, glossy curl, box style, 24 in. long, lined with fine black satin, as cut **24.50**

**E8-402.** Astrachan Jacket, New "Alexandra" style, made from flat curl astrachan, and is very glossy, trimmed with 6 buttons. This jacket is one of the newest styles, has neat appearance, and is very warm, as cut... **35.00**

**E8-404.** Astrachan Jacket, made in box style, glossy curl, lined with best Italian lining, 34 inches long, as cut, our price... **22.35**

**E8-405.** Astrachan Jacket, extra long, select skins, glossy curl, large collar and lapel, full size sleeve, jacket 36 inches long, lined throughout with fine satin lining, same style as cut... **32.75**

**E8-408.** Astrachan Jacket, made from large and medium glossy curl, "Windsor" style, with girdle, 24 inches long, best satin lining, as cut... **33.50**

**E8-410.** Coon Coat, fine, dark, natural coon, good solid skins, good wearing lining, as cut... **52.50**

### TAILS

Sable Tails, natural, each, 10 in....	.35
12 in.....	.45
Dyed Sable Tails, special, each....	.10
Mink Tails, each.....	.35
Blue Wolf Tails.....	.30
Brown Wolf Tails.....	.25
Sable Dyed Squirrel Tails, each....	.35



### HEADS



Mink Heads, each.....	.55
With ears.....	.75
Sable Heads, each.....	.55
Marmot Heads, each.....	.25

### STOLE AND SCARF ORNAMENTS

Silk Finished Cord Ornaments in Brown and Black, pair..... **.25**

**MUFF BEDS**—Flat shape only carried in stock, down bed, soft and light..... **.75**

See Page 44 for Trimming and Skins

NOTE—Special Mink Muff E8-966 at \$21.75.

# MUFFS

NOTE—Special Alaska Sable Muff E8-970 at \$8.95.



E8-900. Fine Natural Mink Muff, 4 stripes on each side, newest shape. This muff is open style at bottom, down bed, satin covered, the two wide tabs on each side falling much below the bed ..... 77.50

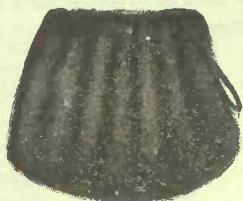

E8-914. Fine Natural Mink Muff, new "Belle" shape, 6 distinct stripes, larger than the regular Empire style. A very handsome muff, as cut ..... 52.00  
E8-916. Same style with 5 stripes..... 47.00



E8-928. Russian Ermine Muff, very white, full size, Empire shape, trimmed with 10 natural tails, light down bed, as cut..... 47.50



E8-942. Fine Natural Mink Muff, 5 stripes, 5 tabs, 5 tails, 5 heads, 10 paws, very handsome style. One of the new designs, as cut..... 65.00



E8-966. Fine Natural Mink Muff, 5 tabs at top of down fur and 5 tabs hang from muff, natural tail all tabs and 20 paws. O the favorite style 75



E8-902. Fine Mink Muff new shape, large size, light down bed, striped on both sides and on bottom, as cut. 58.50



E8-918. White Thibet Muff, largest size, Empire style, long fine fur of best Thibet..... 5.95  
E8-920. Same style Black Thibet..... 4.65

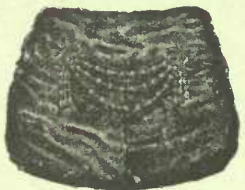

E8-930. Muff made from Persian lamb paws, neat Empire style, with soft down bed, front trimmed with silk drop ornaments, as cut..... 6.50



E8-944. Genuine Seal skin Muff, pillow style, about 14 in. x 12 in. deep, very flat and neat, as cut 38.50  
E8-945. Same quality in Empire style 35.00



E8-958. Russian Grey Seal Muff, made so that dark stripe is in center muff, Empire shape, fine down bed ..... 8  
Smaller size..... 6  
E8-959. Russian Grey Seal Muff, same style as E8-956..... 19



E8-906. Fine Fancy Persian Lamb Muff, both sides the same, No. 1 quality Persian, 2 wide tabs on each side, open bottom, newest design, as cut. 28.50

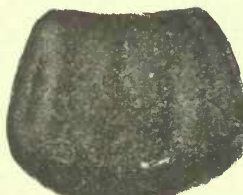

E8-922. Mink Marmot Muff, Marmot fur is very much the same length as Mink and is blended so well that it is called Mink-Marmot, beautiful dark shade, large size, Empire style, as cut 5.35

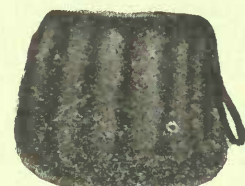

E8-932. Natural Mink Muff, Empire style, 4 distinct stripes, light down bed, as cut..... 32.50



E8-946. Russian Ermine Muff, finest quality ermine, very white, trimmed with natural tails, 4 tabs on front of double fur and natural tails, new design, as cut..... 65.00



E8-960. Natural Musk Muff, Empire style 5  
E8-962. Mink Dyed Musk Muff..... 5  
E8-964. Natural Coon Muff..... 5  
Natural American Opossum Muff..... 5  
Isabella Shade American Opossum Muff..... 6

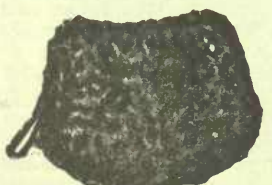

E8-908. Black Astrachan Muff, Empire shape, even curl, as cut..... 3.75

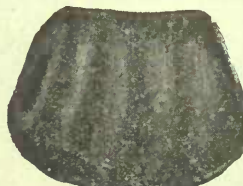

E8-924. Mink Marmot Muff, medium size, Empire style, as cut, special 3.38

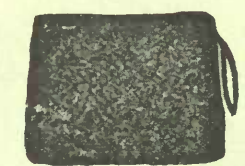

E8-934. Fine Persian Lamb Muff, No. 1 quality, pillow style, about 12 x 12, flat and neat, as cut..... 18.50  
E8-936. Same style, No. 2 quality Persian..... 14.50

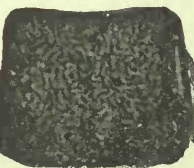

E8-948. Fine Persian Lamb Muff, Empire style, No. 1 quality, light down bed, full size, as cut... 18.50  
E8-950. Same style, No. 2 Persian Lamb... 14.50



E8-966. Natural Mink Muff, Empire style, 3 stripes each side, light down full size, extra special..... 21  
E8-968. Same Muffs, da mmk... 26.25 33



E8-910. Isabella Fox Muff, 3 dark stripes, made to match stoles and ties on previous pages... 11.50  
E8-911. Same style with 2 heads and tails at bottom..... 15.50  
E8-912. Natural Lynx Muff Same shape..... 16.75



E8-926. Alaska Sable Muff, largest Empire style, finest skins. A handsome muff..... 13.85  
E8-927. Black Bear Muff same style, as cut 12.25



E8-938. Isabella Fox "Princess" Style Muff, the bottom of muff is left open, the bed covered with satin and a small pocket underneath natural head and tail, as cut..... 16.50  
E8-940. White Fox, same style as above..... 26.50



E8-952. Near Seal Muff, Empire style, full size, light down bed, as cut... 4.25  
E8-954. Black French Coney Muff, same as cut  
E8-952..... 2.15



E8-970. Alaska Sable Muff, Empire style, made from furred skins, light down bed, as cut, special 8  
E8-972. Western Sable Muff same style as above 5

MINK AND ERMINE

# FUR STOLES AND NECK PIECES

SEALSKIN

Stole is a Fur shoulder piece with Satin Lining throughout. The style of a Stole varies only in shape, size and trimming. Scarf is a Fur Neckpiece with double Fur at neck, with either long or short fronts.



**E8-501.** Natural Mink Stole, same style as E8-500 but with 1 stripe on shoulder, 2 heads and 10 tails. Special ..... **32.50**

**E8-502.** Natural Mink Stole, showing fine striped effect, wide on shoulders, 2 stripes on shoulder and 1 on front, 10 tails and 2 heads, about 84 inches long ..... **58.50**

**E8-503.** Natural Mink Stole, same style and length as E8-502, but with one stripe on shoulder. Special ..... **45.00**

**E8-504.** Natural Mink Stole, showing 2 stripes all through, "Medica" roll collar, fur both sides, a good protection to the throat, trimmed with 2 heads and 10 tails, a stylish and comfortable stole, total length about 84 inches, as cut ..... **63.50**

**E8-505.** Natural Mink Stole, showing 2 stripes all through, "Medica" roll collar, fur both sides, a good protection to the throat, trimmed with 2 heads and 10 tails, a stylish and comfortable stole, total length about 84 inches, as cut ..... **63.50**

**E8-506.** Natural Mink Capeline, fine quality, high collar for driving purposes, best lining, trimmed with 10 tails and 2 heads, as cut ..... **63.75**

**E8-507.** Natural Mink Stole, fine dark striped mink in fancy shoulders and back, trimmed with heads, tails and paws, total length about 84 inches, as cut ..... **68.50**

**E8-508.** Natural Mink Stole, 2 stripes throughout, wide on shoulders, close fitting and comfortable at neck, trimmed with heads and claws, one of the newest designs, as cut ..... **112.50**

**E8-509.** Natural Mink Stole, fine dark striped mink, with shaped shoulder dropping about 1 1/2 inches, close fitting at neck, trimmed with heads, tails and paws, very new design, total length 84 ins., as cut ..... **78.50**

**E8-510.** Natural Mink Muff, 4 stripes ..... **32.50**

**E8-511.** Natural Mink Stole in fine dark striped mink, fancy tab style with 12 tails, 4 heads, and 32 paws, heads and tails falling over shoulder, close fitting at neck, warm and comfortable. A very handsome stole, new design, over 90 inches long, as cut ..... **100.00**

**E8-512.** Mink Throw Tie, 2 stripes throughout, very fine selected mink, trimmed with 10 tails, total length about 72 inches ..... **39.25**  
(Cut shows only six tails.)

**E8-513.** Natural Mink Throw Tie, fine quality dark mink, 52 inches long. Special ..... **25.00**

**E8-514.** Same Style Throw Tie, 60 inches long ..... **28.75**

**E8-515.** Same Style Throw Tie, 70 inches long ..... **33.50**

**E8-516.** Natural Mink Neckpiece, finest dark striped mink, satin lined, with 10 tails, heads and paws, neat and dressy, total length about 55 inches, as cut ..... **30.00**

**E8-517.** Real Russian Ermine Throw Tie, finest quality, very neat and dressy, very white, 48 inches long trimmed with real ermine tails, as cut ..... **33.50**

**E8-518.** Same Style, 60 inches long ..... **40.00**

**E8-519.** Seal skin Throw Tie, best quality seal skin, about 48 ins. long, satin lined, as cut ..... **20.00**

**E8-520.** Same style Seal skin Tie, 60 inches long ..... **25.00**

**E8-521.** Natural Mink Neckpiece, fine dark mink, striped, as cut, neat and dressy, satin lined, about 46 inches long ..... **30.00**

**E8-522.** Natural Mink Neckpiece, fine dark mink, fancy tab style, trimmed with heads and tails, total length about 50 inches, the tabs are fur lined, as cut ..... **43.50**

**E8-523.** Natural Mink Neckpiece, made from fine dark heavy furred skins, fur both sides, making it very warm, trimmed with 1 head, 2 paws, 1 tail at back, as small cut shows, with spring fastener in front to hold firmly in front when crossed, as cut, special .. **16.85**

**E8-524.** Real Russian Ermine Neckpiece, finest quality, very white, trimmed with natural tails, neat and dressy, 36 inches long, as cut ..... **20.00**

See p. 40 for full assortment of muffs.

Isabella Fox, Sable, Grey Fox, Lynx

# STOLES AND TIES

Thibet, Squirrel, American Opossum, Etc.

**E8-606** BACK E8-606

**E8-634**

**E8-638**

**E8-636**

BACK E8-608 E8-608

**E8-612**

**E8-610**

**E8-616**

**E8-640**

**E8-614**

**E8-604**

**E8-600**

**E8-630**

**E8-632**

**E8-618**

**E8-602**

**E8-620**

**All Stoles and Ties made from the latest New York designs.**

**E8-600.** Natural Alaska Sable Stole, fine quality sable, satin lined, covers shoulders comfortably, total length 80 inches. Trimmed with silk ornaments and 10 natural tails, as cut, ..... **21.00**

**E8-602.** Natural Alaska Sable Stole, trimmed with 10 tails and two heads. Total length 72 inches, as cut, ..... **15.00**

**E8-604.** Natural Alaska Sable Stole, satin lined, with silk ornaments and 6 natural sable tails, as cut. Special ..... **12.85**

**E8-606.** Natural Alaska sable Stole, in fancy shoulder effect, very neat, dressy, and warm, trimmed with heads and tails, as cut, ..... **30.00**

**E8-608.** Isabella Fox Stole, rich dark brown fur, with long fronts and fancy back, as cut, ..... **27.50**

**E8-610.** Isabella Fox Stole, with whole skin effect, trimmed with 1 head, 1 tail and 4 paws, as cut, ..... **16.50**

**E8-612.** Grey Fox Stole with wide shoulders, long front, trimmed with silk ornaments, tails and paws, as cut, ..... **11.25**

**E8-614.** Natural Grey Lynx Stole, fine, long silky hair; good lining, with 6 Lynx tails, as cut, ..... **19.50**

**Black Lynx Stole, same style as above, ..... 21.00**

**E8-616.** Isabella American Opossum Stole, long, dark brown fur, trimmed with heads and 4 tails, as cut, ..... **10.50**

**Natural American Opossum, same style as cut E8-616, ..... 8.25**

**E8-618.** Russian Gray Squirrel Stole, fine dark squirrel, wide on shoulders, trimmed with fancy ornaments, as cut, ..... **13.25**

**E8-620.** White Thibet Stole, long, silky fur; best quality Thibet, 62 inches long, as cut, ..... **9.00**

**E8-622.** Persian Paw Stole. Made from best quality Persian paw; neat appearance; wide on shoulders; 4 tails at bottom, as cut, ..... **8.75**

**E8-630.** Persian Lamb Tie, bright even curl; 60 inches long, as cut, ..... **18.50**

**Same style, No. 2 quality Persian Lamb, ..... 14.25**

**Persian Tie, same as above, 48 inches long No. 1 quality, ..... 13.75**

**No. 2 quality, ..... 10.00**

**E8-632.** Persian Paw Tie, best quality, very neat appearance; resembles "Broadtail," inches long, as cut, ..... **4.50**

**E8-634.** Isabella Fox Tie. Fine, long dark brown fur, satin lined, 54 inches long, as cut, ..... **12.85**

**E8-636.** White Thibet Tie, 60 inches long of fine, long, silky fur, satin lined, as cut, ..... **5.00**

**E8-638.** Russian Gray Squirrel Tie, finest quality, fine dark skins, satin lined, 60 inches long, ..... **8.25**

**E8-640.** Persian Lamb Necklet, glossy even curl, neat and very stylish. Trimmed with heads and tails, as cut, ..... **16.00**

NOTE—See page 40 for Muffs to match Stoles, Ties, etc.

We do not sample Fur or send Fur Garments on approval

# Stoles and Scarfs

See page 40 for Muffs



- E8-700.** Natural Alaska Sable Scarf, double fur. Trimmed with six dyed sable tails. A warm neck-piece. Total length about 48 inches. Special ..... **4.85**
- E8-702.** Natural Alaska Sable, same style, trimmed with six natural sable tails, total length about 60 inches... **5.90**
- E8-704.** Natural Alaska Sable Scarf, full furred skins, trimmed with eight large natural sable tails. Complete length about 64 inches..... **9.00**

**E8-706.** Natural Alaska Sable Scarf, double fur, chenille ornaments and six tails. Total length about 68 inches. Special..... **9.85**

- E8-708.** Natural Alaska Sable Scarf, finest quality, 60 inches long, trimmed with ten natural sable tails; chain fastener. About 70 inches long, as cut..... **13.75**
- E8-710.** Western Sable Scarf, very heavily furred, around neck is double fur, from ornaments to ends are satin lined, making it a warm, light scarf; silk corded ornament and six tails..... **10.00**
- E8-712.** Natural Mink Scarf, fine quality, with 8 large mink-dyed squirrel tails; chain fastener. Complete length about 64 inches..... **16.25**
- E8-713.** Same style, shorter..... **12.75**
- E8-714.** Natural Mink Scarf, fine dark quality, double fur at neck, satin lined from head to end, trimmed with two heads and 10 tails. A very fine scarf. Complete length about 65 inches..... **32.50**
- E8-715.** Same style, double fur all through, about 64 inches long..... **21.50**
- E8-716.** Mink-dyed Muskrat Scarf, double fur around neck, with satin lined ends, trimmed with fancy silk ornaments and six tails. A warm fur, as cut. Special..... **5.50**
- E8-718.** White Thibet Boa, fine, long, curly fur; best quality; silk cord fasteners, about 72 inches long..... **8.35**
- E8-719.** Bear Boa, fine and heavy, made from cub bear, about 72 inches long..... **20.00**

**E8-720.** French Coney Scarf, about 78 ins. long, chenille ornaments and tails, as cut. Special..... **2.78**

**E8-721.** Same Style Scarf, shorter, about 68 inches long. Special ..... **2.18**

- E8-722.** Mink Marmot Stole, fine, soft, dark brown fur; nicely striped; trimmed with 16 tails and 4 heads, as cut.... **15.00**
- E8-724.** Mink-Marmot Stole, fine dark fur, trimmed with fancy silk ornaments. Total length about 68 inches, as cut..... **7.75**
- E8-726.** Mink Marmot Stole, fine, dark brown color; very neat appearance; trimmed with silk ornaments and tails, as cut..... **4.75**
- E8-728.** Mink Marmot Neck Piece, fine fur, very neat and dressy, trimmed with tails. About 45 ins. long. Special. **2.85**
- E8-730.** Mink Marmot Stole. Total length about 72 inches. Satin lined, trimmed with eight tails and two ornaments, very neat and dressy. Special ..... **5.68**
- E8-732.** Mink Marmot Stole, fine dark brown shade, satin lined, extension shoulders. Total length about 72 inches; 7½ ins. wide in back and shoulder; trimmed with ten tails, as cut..... **10.90**
- E8-734.** Mink Marmot Throw Tie, about 68 inches long, satin lined, neat and dressy and long enough to go round neck twice and then tie..... **4.50**

**NOTE.**—These throw Ties are very much in vogue and are the favorite neck-piece of misses. They can be thrown one end over shoulder, giving the wearer a smart appearance.

# STORM COLLARS, CAPERINES, BLIZZARDS, CAPS & MITTS



E8-800. Women's Grey Lamb Storm Collar made from evenly matched No. 1 quality skins, with high collar, as cut ..... 6.25  
 E8-801. Same Style Collar No. 2 quality ..... 5.75  
 E8-804. Women's Natural Grey Opossum Storm Collar, fine dark heavy fur, with high collar, nicely lined ..... 3.90  
 E8-805. Black Opossum Storm Collar ..... 4.25  
 E8-806. French Coney Storm Collar, black ..... 2.60  
 E8-807. Near Seal Storm Collar ..... 4.75  
 E8-808. Women's Mink Marmot "Blizzard," dark brown fur, with high collar and long fronts, as cut ..... 4.75  
 E8-810. Women's Grey Lamb Blizzard, even curl and color, as cut ..... 7.90  
 E8-814. Women's Natural Grey Opossum "Blizzard," fine dark heavy fur, high collar, tails to match, as cut ..... 4.60  
 Black Opossum Blizzard ..... 5.00  
 French Coney Blizzard ..... 2.90  
 E8-820. Grey Lamb Caperine, even curl and color, high collar, long fronts, as cut 11.75  
 E8-824. "Ohio" Sable Caperine, black, long fine fur, with high collar, a very warm shoulder piece, as cut ..... 13.30  
 E8-826. "Ohio" Sable and Astrachan Combination Caperine, extra heavy furred Ohio Sable, with fine glossy curl, astrachan yoke, as cut, special ..... 9.80  
 E8-830. Hair Seal Caperine, with extra long front and high Collar, best lining, as cut ..... 10.00  
 E8-832. Mink Marmot Caperine, in fine dark brown fur, long fronts and high collar, trimmed with heads and tails, as cut 13.25  
 E8-836. Women's Persian Lamb Gauntlet, fine quality Persian lamb, with good wearing facings and linings ..... 12.50  
 No. 2 quality ..... 9.50  
 Women's Astrachan Gauntlets, large glossy curl ..... 3.80  
 E8-838. Women's Dyed Muskrat Gauntlet, fine dark brown fur, with good wearing palm leather and linings, as cut ..... 4.80  
 Black French Coney Gauntlets ..... 3.00  
 E8-840. Women's Black Opossum Gauntlet, fine heavy furred skins, good lining ..... 3.80  
 Women's Electric Seal Gauntlets, best quality ..... 4.00  
 Women's Natural Coon Gauntlets, dark skins ..... 5.00  
 E8-842. Women's Dyed Muskrat Cap, wedge shape, best quality, good lining, as cut 2.75  
 E8-844. Women's Near Seal Cap, wedge shape, finest quality near seal, as cut 3.00  
 Women's Black Opossum Cap ..... 2.75  
 E8-846. Women's Persian Lamb Wedge Cap, bright uniform curl ..... 10.00  
 No. 2 Quality ..... 5.50  
 Women's Astrachan Wedge ..... 2.75

**FUR TRIMMING**  
 See page 39 for Tails and Heads.  
**Trimming cut shorter than 2 yards no exchanged** Per yd

Natural Mink No. 2 quality, 1 in. wide 5.75  
 Thibet, black or white, 1 1/2 in. wide, 1.00  
 Astrachan, in. wide, as cut ..... .75  
 Coney, black, 1 inch wide ..... .40  
 Swansdown, 1/2 in. .... .35  
 3/4 in. .... .45  
 1 in. .... .65  
 Lamb's Wool, 1/2 in. .... .20  
 3/4 in. .... .25  
 1 inch wide ..... .30

**SKINS**  
 See page 39 for Tails and Heads.  
 Mink, fine No. 1 quality natural mink skins 9.75 No. 2 7.00 No. 3 5.00  
 Lower grade Mink skins for millinery purposes kept in stock, but as quantities and prices are so varied we cannot guarantee fill orders except early in season. **Write for prices.**  
 Alaska Sable Skins 2.75 No. 2 skins 2.25  
 Thibet, white 4.00 Thibet, black 3.50  
 Persian Lamb, No. 1. 11.00 No. 2 7.50  
 Muskrat, natural, each ..... 5.00  
 Mink Dyed Muskrat ..... 1.50  
 Ermine Skins, each ..... 3.50  
 Astrachan Skins, each ..... 1.80  
 Electric Seal, each ..... 1.00  
 Marmot, each ..... 1.50  
 Grey Squirrel Skins each ..... 2.00

**MUFF BEDS**—Flat shape only carried in stock.



# Children's Furs, Coats, Collars, Caps, Muffs and Mitts



**SIZES FOR CHILDREN'S FUR COAT**  
 24 bust, 24 inches long, 3 and 4 years.  
 26 bust, 26 inches long, 5 and 6 years.  
 28 bust, 28 inches long, 7 and 8 years.  
 30 bust, 30 inches long, 10 to 11 years.

**E8-1000.** Iceland Lamb Coat, made from good, sound skins, and is lined with fine imported lining. Sizes 24 and 26 only, kept in stock. Size 24..... 12.75 Size 26..... 13.00

**E8-1002.** Child's Grey Lamb Coats, 2 1/2 in. 36.50 26 in. 38.50 28 in. 43.50

**E8-1004.** Natural American Opossum Coat, made in 26 and 28 inches long only, lined with best imported twill lining, very neat appearance. Size 26. 9.25 Size 28..... 10.00

**Child's Natural Gray Australia Opossum Full Furred Skins.** Size 24 20.00 Size 26 22.75 Size 28..... 24.25 Size 30..... 26.50

**E8-1008.** Grey Lamb Storm Collar, for small misses and children, even curl and color, as cut..... 5.25

**E8-1010.** Iceland Lamb, storm collar, best quality Iceland lamb, neat and warm, as cut..... 3.25

**E8-1012.** Natural Grey Opossum Storm Collar, fine, dark, heavy furred skins, as cut..... 3.75

**E8-1016.** Child's Iceland Lamb Stole, best quality, very dressy, well lined, about 36 inches long, as cut..... 2.35

**E8-1017.** Similar style Stole, 30 inches long, with two heads..... 2.00

**E8-1020.** Misses' Grey Lamb Stole, even curl and color, trimmed with fancy ornaments, as cut..... 4.85

**E8-1022.** Misses' Russian Grey Squirrel Tie, fine dark squirrel, satin lined, 46 in. long 5.35

**E8-1024.** Misses' Imitation Ermine Necklet and Empire Muff to match, trimmed with imitation ermine tails, neat appearance, set. Special..... 1.50

**E8-1026.** Imitation Chinchilla Necklet and Muff to match. This set is neat and dressy, and is very suitable for child, set..... 1.38

**E8-1028.** Child's set, from 4 to 8 years, white to reline, looks like white fox, long, fine and very white fur. Cut shows stoles with fine white satin lining, 38 inches long, and chain fastener. Muff to match, flat shape, 10 inches wide across bottom, as cut, set..... 2.65

**E8-1030.** White Thibet Stole for Misses from 9 to 15 years, total length 60 inches, long, curly, silky fur, four tails of Thibet. White Thibet Muff, in Empire shape, to match, soft down bed satin lining, as cut, set..... 6.75

**E8-1032.** Child's White Hare Necklet, with Empire Muff to match, warm, neat and dressy, as cut, set..... 2.35

**E8-1034.** Misses' White Foxline Necklet and Empire Muff, long fur, looks like fine white fox, very warm and comfortable, as cut, set..... 4.85

**E8-1036.** Misses' Imitation Ermine Necklet, with Empire Muff to match, very neat and dressy, as cut, set..... 6.50

**E8-1038.** Misses' Imitation Ermine Scarf, with Muff to match. This set is neat and dressy, and looks very much like the real ermine, as cut, set..... 7.85

**E8-1040.** Grey Lamb Novelty set. The little necklet is very neat in appearance, and is very warm. The Muff to match, has a frill of pleated sateen around top, with fine down bed, as cut, set..... 6.15

Same style set as 1010 in Iceland lamb, set 4.35

Same style in Natural Opossum, set..... 3.00

**E8-1041.** Misses' Russian Grey Squirrel Muff, in fine dark skins, made in Empire shape, Light down bed, as cut..... 6.25

**E8-1042.** Child's Iceland Lamb Muff, in neat, flat shape, head and cord trimmings, as cut 2.00

**E8-1044.** Child's Grey Lamb Muff, in flat Empire style, even curl and color, as cut..... 4.15

**E8-1046.** Misses' White Thibet Muff, long, silky fur, and is very white, soft down bed, best lining, as cut..... 3.65

**E8-1048.** Grey Lamb Muff, Empire shape, for misses or small ladies, even curl and color, soft down bed, best lining as cut 5.35

**E8-1054.** Child's Iceland Lamb Turban, very neat and warm satin lined, with satin tie ribbons, as cut..... 1.75

Grey Lamb Turban, same style..... 3.90

**E8-1058.** Child's Grey Lamb Cap, wedge shape, finest grey lamb, best lining, as cut..... 3.65

Iceland Lamb Wedge, same style..... 1.65

**E8-1062.** Misses' Grey Lamb Gauntlets, cut 4.25

Child's Grey Lamb Gauntlets..... 3.00

**E8-1066.** Child's Iceland Lamb Gauntlets, fine quality Iceland lamb, good linings and findings, as cut..... 1.75

Misses' Iceland Lamb Gauntlets..... 2.50

Misses' Natural Opossum Gauntlets..... 3.75

# Special Offering in Fancy Linens



G1-862. Hemstitched Hand Drawn and Hand Embroidered Washstand, Dresser Covers and Pillow Shams—

Size 18x36 in., each..... **.29**  
 " 18x54 " ..... **.40**  
 " 32x32 " ..... **.33**

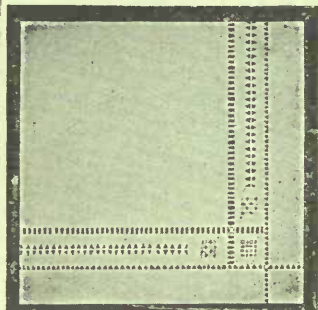

G1-549. Plain Irish Linen Hemstitched and Hand Drawn Covers and Pillow Shams, special quality of linen—

Size 17x36 in., each..... **.65**  
 " 17x54 " ..... **.83**  
 " 31x31 " ..... **.79**

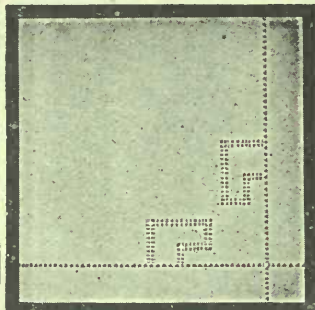

G1-527. Hemstitched and Hand Drawn Plain Irish Linen Pillow Shams and Covers, suitable for embroidery work

Size 17x36 in., each..... **.45**  
 " 17x54 " ..... **.63**  
 " 31x31 " ..... **.59**

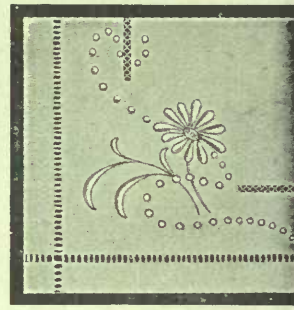

G1-1939. Hand Drawn and Hand Embroidered Hemstitched Pillow Shams and Covers, extra well finished—

Size 18x36 in., each..... **.4**  
 " 18x54 " ..... **.6**  
 " 32x32 " ..... **.8**



G1-573. Hemstitched Hand Drawn and Hand Embroidered Tray or Carving Cloth, size 20x30 inch, each..... **.48**



G1-150. Hand Made All Lace Battenburg Centrepieces and Cushion tops, size 19x19 in., each..... **.48**



G1-174. Hand Drawn and Hand Embroidered Hemstitched Five O'clock Tea Cover, size 36x36 in., each..... **.53**



G1-3877. Hemstitched and Hand Embroidered Net Pillow Shams and Dresser Covers, size 18x54 in. Size 32x32 in., each..... **.4**



G1-3729. Damask Tray Cloth, tied fringed ends with drawn work, size 13x27 in., each..... **.25**

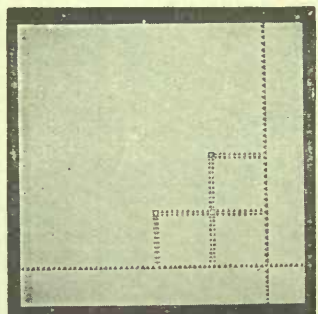

G1-521. Hemstitched and Drawn Plain Irish Linen Tray Cloth, size 17x27 in., each..... **.33**



G1-601. Hemstitched Damask Tray, Carving or Tea Cloth, size 18x27 in., each..... **.35**  
 20x32 in., **.45** 36x36 in..... **.75**



G1-580. Hemstitched Drawn and Hand Embroidered Tray or Carving Cloth, size 18x27 in., each..... **.4**

**If you have to write us for any reason, after receipt of goods, return the bill, read paragraph "Enquiry about your Order."**

**Fancy Linens Continued on page 169.**

**Orders to be sent in the original form must be received the one letter, otherwise they will be shipped separately.**

Sizes quoted for Robes are measurements of Fur Pelts.

# FUR ROBES

Every page in this book offers testimony to our superior buying facilities.

## A Special Fur-lined Coat

# \$49<sup>00</sup>



### E2-300

**E2-300. Black China Goat Robe,** best quality skins, lined with heavy plush.

Sizes 48 x 58 inches - - - 10.00  
 " 52 x 64 " - - - 11.00  
 " 56 x 66 " - - - 12.50

**E2-300X. Grey China Goat Robe,** best quality skins, lined with heavy plush.

Sizes 48 x 58 inches - - - 8.00  
 " 52 x 64 " - - - 9.50  
 " 56 x 66 " - - - 10.50

**E2-301. White Lamb Skin Baby Carriage Robe,** soft pelts, felt lined, warm, serviceable and handsome  
 Size 28 x 22 inches 2.75 3.25

**E2-301X. White Lamb Skin Baby Carriage Robe,** with pocket to hold baby, particularly useful for restless child, as robe cannot be thrown off; top of robe forms pillow for baby's head.  
 Size 36 x 22 inches 3.75 4.25

### E2-302

**E2-302. Imitation Buffalo Robes,** made of best grade Buffalo cloth, lined with handsome Astrachan cloth and interlined with rubber sheeting, wind and waterproof, very serviceable.

Sizes 54 x 52 inches - - 5.75  
 " 54 x 62 " - - 6.75  
 " 54 x 72 " - - 7.75

**E2-303. Black Galloway Robes,** choice selected skins, fine plush lining, very handsome and durable. Size 60x70 25.00

**E2-304. White Thibet Baby Carriage Robe,** felt lined, beautiful, warm, serviceable.

Sizes 24 x 26 inches - 5.50  
 " 27 x 35 " - - 7.50

**E2-304X. Iceland Lamb Baby Carriage Robes,** natural cream shade, felt lined.

Sizes 24 x 26 inches - 4.00  
 " 27 x 35 " - - 5.50

A PERFECT FITTING STYLISH COAT

SEND US YOUR ORDER TO-DAY

### E2-1000

**E2-1000. A Special Fur-lined Coat,** Muskrat lining of dark, full furred evenly matched Canadian pelts; collar is of full furred dark Canadian Otter, made in either shawl or notch style, fits perfectly around neck; shell of special quality black Beaver cloth, cut in latest style with semi-fitting back, full 50 inches long, finished with leather arm shields. This coat looks well, wears well and is exceptional value - - - - - 49.00

### E2-301

### E2-304

Sleeves are lined with fur unless otherwise stated

# MEN'S FUR-LINED COATS

All Fur-lined Coat 50 ins. long, 38 to 48 chest measur

**E2-500. Muskrat Lined Coat** with Persian collar, the lining is made from full furred Canadian pelts, the collar is of a glossy even curl and the shell is of black Beaver cloth, well tailored and perfect fitting **49.00**  
Better quality lining and collar . . . . . **55.00**



**E2-500**

**E2-500X. Muskrat Lined Coat**, extra choice selected skins, Persian Lamb collar, shawl or notch style of fine even curl, shell is made of black beaver, light weight and fine quality, full skirt and semi-fitting back. This is an exceptionally fine coat, both in style and service . . . . . **65.00**

**E2-501. Muskrat Lined Coat** Canadian Otter collar fine black Beaver shell cut in latest style choice linings, good collar . . **55.00**



**E2-501**

Better quality shell, lining and collar . . **65.00**

**E2-501X. Muskrat Lined Coat**, choice dark Canadian Otter collar, notch or shawl style, lining of fine fur furred perfectly matched skins, shell fine black English Beaver, cut in latest style . . . . . **75.00**



**E2-502**

**E2-502. Marmot Lined Coat**, indigo dyed black Beaver shell of good quality, well tailored and finely finished, lining of carefully matched whole Marmot skins, full furred, soft and pliable, high roll collar of fine German Otter. This is a coat that looks well and wears well . . . . . **33.00**

**E2-503. Blue Black Muskrat Lined Coat**, natural color, heavily furred perfectly matched skins, shell of specially imported black Beaver, cut in latest style and perfectly tailored, collar of fine dark Canadian Otter . . . . . **110.00**

**E2-503X.** Same as above, but with extra choice lining and collar . . . . . **130.00**

**E2-504. Mink Lined Coat**, full furred Canadian Mink skins, carefully matched, making a beautiful lining, shell of extra fine black Beaver, made in newest style, collar of fine Canadian Otter, sleeves are interlined with chamois instead of fur. This coat is light weight, very serviceable and particularly handsome . . . . . **135.00**

**E2-504X.** Better qualities in Mink Lined Coats—  
. . . . . **165.00 215.00 275.00**



**E2-504**

Fur Coats are all made from whole skins.

# MEN'S FUR COATS

All Fur Coats 50 ins. long. Sizes 40 to 50 chest measurement.

27<sup>50</sup>



**Our Fur Coats** are the best and lowest priced that honest garments can be made and sold for. Each coat passes our rigid inspection, and is guaranteed to give satisfaction, or we will refund your money.

19<sup>50</sup>



## FOUR SPLENDID VALUES

- E2-402. **Corsican Lamb Coat**, made from strong heavily furred skins, the fur is curly and jet black in color, the pelts being soft and pliable. It is the ideal coat for those desiring a Black Fur Coat that combines fine appearance, great wearing qualities and moderate price, as cut E2-402 . . . **27.50**
- E2-402X. **Moscow Lamb Coat**. This is naturally black but it is dyed to further enhance its natural beauty, it is curled, very much resembling Persian Lamb and makes an exceptionally handsome coat. The pelts are soft, pliable and full furred, high roll collar, quilted Italian lining . . . **49.00**
- E2-403. **China Dog Coat**, color black, extra choice selected skins, fine, even, glossy fur, high roll collar, fine lining, looks well and is the most serviceable coat that can be bought for anything near the price, as cut E2-403 . . . **19.50**
- E2-403X. **Natural Wombat Coat**, color brown shading to cream, very dense fur. This is one of the best wear resisting furs known, high roll collar, quilted Italian lining, well and strongly made . . . **28.50**

E2-402

E2-403

OUR VALUES CAN NOT BE BEATEN

2-401. **Black Stripe Wallaby Coat**, made from fine heavily furred pelts. The fur is soft and of a beautiful deep brown color shading in the centre to an irregular black stripe. It is serviceable and very handsome, high roll collar, Italian lining, as cut E2-401 . . . **34.50**

2-401X **Brush Wallaby Coat**, dark greyish brown in color, not so handsome as the black stripe variety, but equally as serviceable, makes an ideal driving coat, high roll collar, Italian lining, perfect fitting **29.00**



E2-401

Our Reputation Is Your Safeguard



E2-400

E2-400. **Raccoon Coat**, fine dark color, evenly matched skins, high roll collar, fine quilted Italian cloth lining, perfect fitting, as cut E2-400 **50.00**

Better qualities—  
**60.00 70.00**  
**80.00 90.00**  
**100.00**

E2-400X. **Raccoon Coat**, made to order from extra choice No. 1 pelts, beautifully matched **125.00**

# Fur Gauntlets, Caps and Collars



Note especially our quotations on Fur Caps and Fur Coats. All money savers.



The truest test of value is comparison of goods. That we urge.



E2-600. Men's Fine Otter Wedge Cap, made from dark Canadian Otter, full furred and from whole skins. Handsomely lined with fine grade heavy satin. Price each, as cut..... 20.00 25.00

E2-608. Persian Lamb Adjustable Collar, lined with an extra fine grade satin. Collar is adjustable and may be worn on any coat. Price as cut 10.00 12.00 13.50 15.00 16.50 and 19.00

E2-624. Persian Lamb Cap, wedge style, fine soft close curl and a very glossy finish. Lined with fine grade heavy rich satin. Price.....5.00 7.50 9.00

E2-601. Alaska Seal Cap, wedge style, made of full furred skin, English dyed, cap is lined with extra fine quality of satin. Price..... 21.00

E2-609. Canadian Otter Adjustable Collar, made of extra grade Canadian Otter, full furred and of whole skins, may be attached to any coat, elegantly lined with fine rich heavy satin. Price..... 20.00 25.00 32.50

E2-625. Persian Lamb Military Wedge Style Cap made from very fine selected skins, very close curl, full furred and high glossy finish, lined with extra fine grade satin. This is an extremely fine cap. Price 10.50 13.50

E2-602. German Otter Fur Cap, wedge shape. This cap is extremely well made, warm and serviceable, lined with good satin. Price.....2.75 3.25

E2-613. Brown Wallably Adjustable Collar, a warm and very serviceable collar, fits any coat, good satin lining. Price..... 3.25

E2-629. Persian Lamb Driving Cap, made of even glossy Persian Lamb. Peak may be worn either up or down. Heavy satin lining. Price..... 10.00

E2-604. Children's Grey Lamb, wedge style Cap, well made and excellently lined with satin. Sizes 6 1/4 to 7. Price...3.00 3.50

E2-614. Black Coney Collar. This is an adjustable collar that will give excellent satisfaction. May be used on any coat. Lined with good grade satin. Price..... 2.85

E2-630. Our Electric Seal Cap, driving style made of heavy full furred skins. Peak may be turned up or down. Good grade satin lining. This is a rare value in a warm serviceable cap. Price..... 3.00

E2-606. Dominion Style Persian Cap, made of fine even glossy Persian lamb, lined with an extra grade satin. Price...6.50 8.00

E2-626. Men's Astrachan Cap, wedge style, fur is curly and a fine black glossy color. Satin lined. Price..... 3.00 13.50

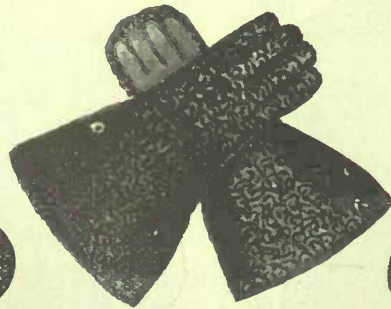

DO NOT FAIL TO STATE SIZE

DO NOT FAIL TO STATE SIZE



E2-615. Persian Lamb Gauntlet Gloves, made of extra fine quality glossy close curl lamb, leather palms and fur lined, as cut. Price.....13.50 16.50 20.00

E2-616. Fine Canadian Otter Gauntlet Gloves, made from whole skins, full furred. Has leather palms and is lined with fine grade soft fur lining. Price per pair 22.50 25.00 30.00



E2-619. Canadian Raccoon Gauntlet Mitts, made from carefully selected full furred skins. This mitt has a good quality fur lining and leather palms. Excellent value at 6.50 7.50

E2-622. Men's Wallably Gauntlet Mitts. Dark brown. A mitt of excellent wearing qualities and one that will give satisfaction. Leather palms and fur lined. Price.....3.75

E2-605. Our Dominion Style Cap, made from good quality Astrachan and lined with good grade satin. Price as cut 3.25 3.75

E2-623. Black Corsican Lamb Mitts, made from choice pelts, full furred, soft and fine, leather palms and fur lined, warm and comfortable. Our price.....3.25

E2-628. Alaska Seal Driving Cap, style as cut. Peak may be worn up or turned down. Lined with an extra fine grade satin. Price..... 21.00

# Men's and Boys' Hats and Caps



**E2-100.** English Derby, genuine fur felt, silk trimmings, cushion leather sweat band, new shape, color black, sizes  $6\frac{5}{8}$  to  $7\frac{3}{8}$  ..... **1.00**  
Same style, better quality.... **1.50**



**E2-101.** Men's or Women's Navy Blue Cloth Outing Caps, self or leather peaks, well made and nicely finished, sizes  $6\frac{5}{8}$  to  $7\frac{3}{8}$ ..... **.39**  
Same style, better quality ..... **.69**



**E2-102.** Men's and Boys' Cowl or Hook-Down Caps, navy serge and imported tweeds, sizes  $6\frac{1}{4}$  to  $7\frac{3}{8}$  ..... **.15**  
Same style, better quality **25 .35**



**E2-103.** English Derby, made by world-famous maker, newest shape, light weight and comfortable, fine, silk trimmings, color black (and stay black);  $6\frac{5}{8}$  to  $7\frac{3}{8}$ ..... **1.50**  
Same, style, better quality.... **2.00**

**TWO EXCELLENT VALUES**



**E2-104.** Men's "Prince" Cap, fine blue beaver cloth, fur lined, turn band, warm, very dressy, new shape, sizes  $6\frac{5}{8}$  to  $7\frac{3}{8}$  ..... **1.25**  
Same style in medium, and dark tweeds ..... **.75**



**E2-109.** Men's "Jockey" Cap, made of fawn corduroy or black cloth, very popular young man's cap, fur-lined turn band and finely finished, sizes  $6\frac{5}{8}$  to  $7\frac{3}{8}$  ..... **.65**



**E2-110.** Men's New "Havelock" Cap, new and very dressy shape, made of fine black vicuna cloth, with outside double slip band and inside fur-lined turn band, fancy front and velvet lined peak,  $6\frac{5}{8}$  to  $7\frac{3}{8}$  ..... **1.25**



**E2-107.** Men's "Auto" Cap, fine black cloth or fawn corduroy, fur-lined turn band, warm, smart and dressy, new shape,  $6\frac{5}{8}$  to  $7\frac{3}{8}$  ..... **1.00**  
**E2-107X.** Men's Blue Cloth Fur-lined Turn Band Motor Cap, warm, dressy and serviceable, sizes  $6\frac{5}{8}$  to  $7\frac{3}{8}$  ..... **.45**



**E2-108.** American Style Flexible Derby, perfect fitting, newest young man's style, black, sizes  $6\frac{5}{8}$  to  $7\frac{3}{8}$ , price..... **2.00**  
Same style, better quality.... **2.50**



**E2-106.** Men's English and American Style Soft Hats, latest block, fine fur-felt, color black, sizes  $6\frac{5}{8}$  to  $7\frac{3}{8}$  ..... **1.50**  
Same style, better quality .... **2.00**



**E2-105.** Men's English Alpine, new shape, fur-felt, silk trimmings, color black, sizes  $6\frac{5}{8}$  to  $7\frac{3}{8}$ .... **1.00**  
Same style, better quality.... **1.50**



**E2-111.** English or American Derby newest block, finest trimmings, color black, sizes  $6\frac{5}{8}$  to  $7\frac{3}{8}$ .... **2.50**  
Same style, extra quality.... **3.00**

**E2-106X.** Stetson Alpine, color black,  $6\frac{5}{8}$  to  $7\frac{3}{8}$ ..... **3.50 5.00**

# Caps, Toques and Tams



E2-112. Boys' and Girls' Navy Blue Cloth Tam-o'-Shanters, new style, large crown, fancy band and streamers, sizes 6 to 6 3/4 ..... **.50 .75**  
 E2-112X. Fawn Corduroy Tams, large shape, plain band and tails **1.25**  
 E2-112XX. Medium Shape Blue Cloth Tams, fancy band and streamers, sizes 5 1/8 to 6 5/8 ..... **.25 .35**



E2-113. Fine Knit Toques, in white, navy, cardinal, scarlet, sky, brown or black, with plain or fancy borders, in sizes for men, women and children..... **.35 .50**  
 E2-113X. Fine Knit Toques, in white, navy or cardinal, with plain or fancy borders, also plain scarlet, children's size only..... **.25**



E2-114. Honeycomb Knit Toques, in white, navy cardinal, scarlet, sky, brown or black, with plain or fancy borders, in sizes for men, women and children..... **.35 .50**  
 E2-114X. Special Honeycomb Toque, in plain white, navy and cardinal, children's size only ..... **.29**



E2-115. Girls' and Boys' Embroid Front Tam-o'-Shanters, large crown, fine blue cloth, plain black band and short tails, sizes 6 to 6 3/4 ..... **1.**  
 E2-115X. Medium Shape Tan or Brown Dressed Leather Tams, E2-115XX. Medium Shape Brown Undressed Leather Tams..... **1**



E2-116. Men's Hunting Cap, made of brown leather with brown corduroy band, very comfortable and serviceable, sizes 6 1/2 to 7 3/8 ..... **.65**  
 E2-116X. Men's Shooting Cap, golf style, fawn corduroy, with fur-lined turn band, warm, serviceable and very dressy. Also suitable for riding cap. 6 3/4 to 7 3/8 ..... **.85**



E2-117. Children's Napoleon Cap, made of white bear cloth, with white cord and pom-pom, ear tabs to cover ears, very smart and dressy as well as warm and comfortable, Size 6 1/2 to 6 3/2 ..... **1.25**



E2-118. Men's and Boys' Fine Knit Hockey Caps, in white, navy, cardinal and black, with self or different color borders..... **.25**  
 Honeycomb Hockey Caps, same colors ..... **.35 .50**



E2-119. Men's Tweed Motor Caps dark imported cloths, med weight, newest patterns. Or our most popular styles, sizes 6 1/2 to 7 3/8 ..... **Same style, better quality**



E2-120. Men's and Boys' Blue Cloth Fancy Top Golf Cap, fur-lined turn band, warm and very dressy, sizes 6 1/4 to 7 3/8 ..... **.75**  
 E2-120X. Boys' Blue Cloth Fur-lined Turn Band Golf Cap, well made, nicely finished, sizes 6 1/4 to 6 3/4 ..... **.45**

- SUNDRIES**
- E2-122. Mourning Arm Bands, silk, 3 in..... **.15** 3 1/2 in..... **.20**
  - E2-123. English Cloth Mourning Hat Bands (give size of hat when ordering) 2 1/2 in. wide **.12** 3 in. **.15**
  - E2-124. Special sizes, 7 1/2 and 7 3/8, in soft and stiff hats, at ..... **2.00**
  - E2-125. Fine Knit Sashes, to match the fine knit toques, in plain scarlet or white..... **.35 .50**
  - E2-126. Honeycomb Knit Sashes, to match the honeycomb toques, in plain scarlet or white..... **.50**
  - E2-127. White Wool Boas, 48 in. long ..... **.35**
  - E2-128. White Wool Boas, 54 in. long ..... **.50**
  - E2-129. Glengarry Caps, blue-black cloth, silk or leather bound, silk bow and streamers, sizes 6 1/4 to 7 ..... **.25 .35 .50**

- E2-130. Children's Turbans, navy serge or fine imported tweed, sizes 6 1/4 to 6 3/4 ..... **.35**
- E2-131. Shop Caps, of black sateen, Chefs' Caps and Painters' Caps of white cotton; sizes 6 1/2 to 7 3/8 ..... **.15**
- E2-132. Mortar Board College or Choir Caps, black beaver cloth, best English make, sizes 6 1/2 to 7 3/8 ..... **1.50**

**HAT AND CAP SIZES**

Always send size and state whether for man, woman, boy or girl, as better satisfaction is thus insured. To find size of hat or cap take measure of head where the hat or cap rests when in position and compare with the following table.

Size	Head	Size	Head
5 7/8	18 3/4	6 3/8	21 1/8
6	19	6 1/2	21 3/4
6 1/4	19 3/4	6 3/4	22 1/8
6 1/2	19 3/4	6 7/8	22 3/8
6 3/4	20 1/4	6 7/8	22 3/8
6 3/4	20 1/4	6 7/8	22 3/8
6 3/4	21	6 7/8	22 3/8
6 3/4	21 1/2	6 7/8	22 3/8



E2-121. Men's and Boys' Black Fancy Crown Motor Cap, fur-lined turn band, warm, serviceable and dressy, 6 1/4 to 7 3/8 ..... **E2-121X. Boys' Blue Cloth Fur-Turn Band Motor Cap, warm and comfortable, size 6 1/4 to 6 3/4**



# Men's Furnishing Goods Department

Read carefully the pages that are devoted to this Department and note the exceedingly low prices we have quoted.

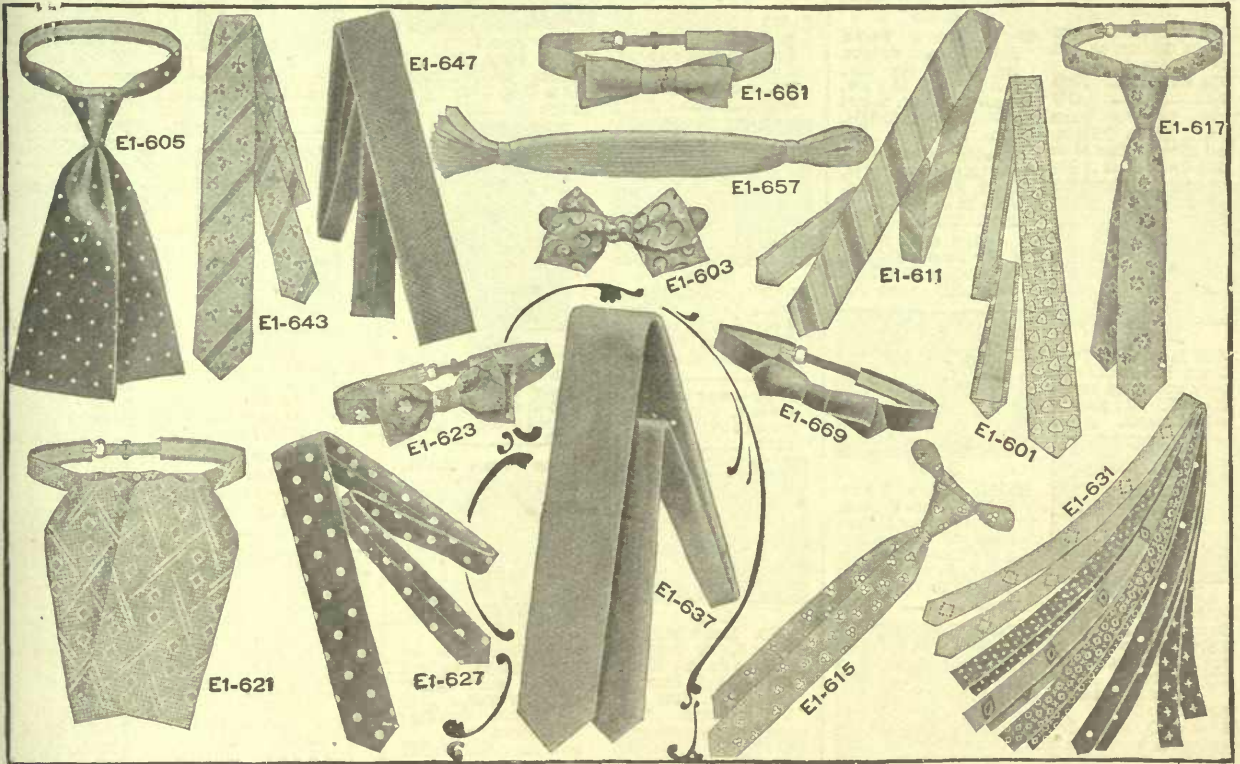

**MEN'S NECKWEAR.**—The Man's Necktie is one of the most important items in his dress. If it is "correct" the whole effect is spoiled. We are at giving you the "correct thing" at all times. We buy our silks from the manufacturers in the European and American markets, making them in our own factory, thereby saving you all intermediate profits.

- Our 12½c Neckties**
- 601. Men's Silk and Satin Neckties, light and dark fancy patterns, and polka dots, as cut E1-601, each..... **.12½**
  - 603. Same quality and pattern as above, in boys' and youths' bow for turn down collar, as cut E1-603, each..... **.12½**
  - 605. Made-up knot shape light and dark fancy patterns, and polka dots, as cut E1-605, each..... **.12½**
  - 607. Shield knot, quality as E1-605, the "Hook On" kind, each..... **.12½**

- Our 25c Neckties**
- 11. Men's Fine Silk and Satin Neckwear, the correct four-in-hand shape, satin lined, 2½ inches to 2¼ inches wide, newest light and dark fancy broche patterns, checks, polka dots, stripes, plain colors and black, as cut E1-611, each..... **.25**
  - 13. Same quality and pattern as E1-611, only narrow graduated shape, "reversible," much in favor for the high band collar, each..... **.25**
  - 15. The shield knot for high turn down collars, fine imported silks and satins, neat light and dark fancy patterns, checks, stripes, polka dots, and plain black, as cut E1-615, each..... **.25**
  - 17. Made-up knot with band, same patterns as E1-615, neat shape, best finish, as cut E1-617, each..... **.25**
  - 19. Made-up knot with band, large shape, in light and dark neat figures, navy and black polka dots, and plain black, as cut E1-605, each..... **.25**

- E1-621. The Puff Shape, in newest designs for fall wear, also plain black or white, each..... **.25**
- E1-623. Made-up Bows with band, newest designs, as cut E1-623, each..... **.25**
- E1-625. Shield Bows in the newest shape, with covered shield, latest patterns and colorings, as cut E1-625, each..... **.25**
- E1-627. Fine English Foulard Four-in-Hands silk all round, navy with white polka dots, and fancy figures, also black with white polka dots, as cut E1-627, each..... **.25**
- E1-631. The Club Tie or string to tie in bow, or small four-in-hand always in the newest neat figures, stripes, polka dots, and plain black, as cut E1-631, each..... **.25**
- Cheaper quality, same style..... **.20**

**A "Special Necktie"**

E1-637. For Fall, made in all round four-in-hand shape, 2½ in. wide, best finish, colors dark cardinal, navy, silver grey and black. The quality is fine corded poplin and worth nearly twice our price, as cut E1-637, price ½ doz for..... **1 00** or each **.18**

NOTE.—We cannot guarantee to fill orders for this line after December.

- Our 35c Range**
- E1-639. The "Claudent," large flat shape as worn to hide flannel shirt, satin polka dots and plain black, each..... **.25 .35 .50**
  - E1-640. Fine Imported Silk and Satin Four-in-Hand, satin lined, newest fancy broches, polka dots and stripes, best finish, as cut E1-611, each..... **.35**
  - Also narrow reversible shape in same patterns, each..... **.35**
  - E1-641. Shield Knot in same colorings and designs, as cut E1-615..... **.35**
  - E1-642. Also Club String Ties, as cut E1-631..... **.35**
- For Boys' Goods, pages 56 & 57**

**Our Half Dollar and Better Grades**

- E1-643. We know we excel at all prices in neckwear, but our half dollar range we consider is the top notcher, the silk for it is chosen from the best Swiss, Austrian, French, English and American mills, and made up in our own factory, it includes the newest weaves, in stripes, broches, swivels fancy satins, grenadines, reps and poplins. The most popular four-in-hand shapes, as cut E1-643..... **.50**
- E1-645. Better quality, as cut E1-643, each..... **.75 1.00**
- E1-647. Fine all silk woven Braid Tie, four-in-hand shape, in the popular plain colors and combinations, also plain white or black, as cut E1-647, double folded, each..... **.75**
- Single, each..... **.50**
- E1-649. Men's fine silk and satin Neckties, large flowing end shape, newest fancy patterns, stripes, polka dots and plain colors, each..... **.50**
- E1-650. Shield Knots, in neat figures, polka dots and plain black, as cut E1-615, each..... **.50**
- E1-655. The "Ascot," to tie in puff shape, fancy patterns, polka dots, plain colors and black, each..... **.50**

**Ties for Clerical and Evening Wear**

- E1-657. White Lawn String Ties to tie in bow, as cut E1-657, per doz..... **.25**
  - Better quality, per ½ doz..... **.25**
  - Better quality, 3 for..... **.25** or each..... **.09**
  - E1-661. White Lawn Bows with band, as cut E1-661, each..... **.12½**
  - Cheaper qualities, each..... **.05 .09**
  - E1-663. White Lawn Dress Bows with shield, for turn down collar, each..... **.05 .09 .12½**
  - E1-665. Black Silk String or Tom Thumb Ties, widths ¾, ¾, ½ and 1 inch, each..... **.15**
  - ¾ and 1 in. Extra long, 1 in. .... **.25 .35**
  - E1-669. Black Silk or Satin Dress Bows with bands, as cut E1-669..... **.20**
- NOTE.—If you do not see the style of tie in the Catalogue you want ask us for it, most likely we have it, but if not we will procure it for you, if possible.



E1-701. Men's Low Turn Down Collars, as cut E1-701; sizes 14 to 17 1/2, 3 for .25 each .09

E1-703. Men's Turn Down Linen Collars, roll shape; sizes 14 to 17 1/2, 4 ply, each .12 1/2



E1-705. Men's Low Turn Down Linen Collars, 4 ply cut away style, as cut E1-705; sizes 14 to 18 1/2, each .12 1/2



E1-707. Men's Low Turn Down Linen Collars, 4 ply, long points, as cut E1-707; sizes 14 to 17 1/2, each .12 1/2 Better Quality, sizes 14 to 18 1/2, 3 for .50 each .18



E1-709. The New Turn Down Collar, low in front, high in the back, 4 ply linen, long points, as cut E1-709; sizes 14 to 17 1/2 each .12 1/2



E1-711. Men's Comfort Collars, 4 ply linen, as cut E1-711; sizes 14 to 17 1/2, each .12 1/2



E1-713. Men's Newest Turn Down Collars, 4 ply linen as cut E1-713; sizes 14 to 17 1/2, each .12 1/2



E1-715. Men's Turn Point Collars, depths, 1 3/4, 2 and 2 1/4 ins., English make, medium wing, as cut E1-715; sizes 14 to 17 1/2, 3 for .25 ea .09

Better Quality, 4 ply linen, depths 1 3/4, 2, 2 1/4 and 2 1/2 ins. sizes 14 to 18 1/2, each .12 1/2

Best quality, 4 ply linen, 2 1/4 ins. deep, sizes 14 to 17 1/2, 3 for .50 each .18



E1-717. Men's Turn Point Linen Collars, round corners, 2 1/4 ins. deep, medium wing, 4 ply linen, popular seller, as cut E1-717; sizes 14 to 17 1/2, each .12 1/2



E1-719. Men's Small Turn Point Linen Collars, 2 ins. deep, 4 ply linen, as cut E1-719; sizes 14 to 17 1/2 each .12 1/2



E1-721. Men's New Wing Collars, made from fine 4 ply linen, 2 1/4 ins. deep, round corners, medium size wing, as cut E1-721; sizes 14 to 16 1/2, each .12 1/2



E1-723. Men's Straight Band Linen Collars, English make, 2 1/4 ins. deep, round corners, as cut E1-723; sizes 14 to 17 1/2, 3 for .25 each .09



E1-725. Men's Straight Band Linen Collars, 4 ply, square corners, depths 2, 2 1/4 and 2 1/2 ins. as cut E1-725 each .12 1/2



E1-727. Men's Military Style Linen Collars, 4 ply, depths 1 3/4 and 2 ins., sizes 14 to 18 1/2, as cut E1-727 each .12 1/2

E1-731. Coachman's Collars, 4 ply linen, sizes 14 to 17 1/2, each .12 1/2



E1-729. Men's Dragoon Collars, or better known as Fat Men's Collars, 4 ply linen, as cut E1-729; sizes 14 to 21, each .12 1/2



E1-733. Men's Evening Dress Collars, made from the best 4 ply linen, depths 2 1/4 and 2 3/4 ins., round corners, as cut E1-733; sizes 14 to 17 1/2, 3 for .50 each .18

Also similar to cut E1-717, square corners, depths 2, and 2 1/4 ins., sizes 14 to 17, 3 for .50 each .18



E1-735. Men's High Turn Down Linen Collars, round corners, 4 ply, depths 1 3/4, 2, and 2 1/4 ins. as cut E1-735; sizes 14 to 18, each .12 1/2

Better Quality, depths 1 3/4, 2 1/4 and 2 3/4 ins., sizes 14 to 17 1/2, 3 for .50 each .18

Men's Clerical Linen Collars



E1-737. 4 ply, small tab as cut E1-737; sizes 14 to 18 1/2, 3 for .50 each .18



E1-739. Men's Large Tab Clerical Collars, 4 ply linen, as cut E1-739; sizes 14 to 18 1/2, 3 for .50 each .18

Men's Linen Cuffs



E1-741. English make band shape, as cut E1-741; sizes 9 1/2 to 11 1/2, per pair .15



E1-743. Men's Link Cuffs, double end, linen, imported make, as cut E1-743; sizes 9 1/2 to 11 1/2, per pair .15

Linen Dickies



E1-745. Men's Linen Dickies with turn down collar attached as cut E1-745; sizes 14 to 17 1/2, each .25

E1-747. Men's Linen Dickies with turn point collar attached, sizes 14 to 17 1/2, each .25



E1-749. Men's Small Plain Linen Dickies, as cut E1-749 each .20



E1-751. Full dress style, large size elastic band fastens around body to hold firm as cut E1-751, each .25

Men's Paper Collars

E1-753. Sizes 14 to 17 1/2 (per box of ten collars) .10



E1-759. Men's Turn Down Arlington Rubber Collars, round corners, as cut E1-759; sizes 14 to 18 1/2, 3 for .50 ea .18

Men's Interlined Celluloid Collars



E1-763. Best American make, low turn down style, as cut E1-763; sizes 14 to 18 1/2, 3 for .50 each .18

Men's Arlington Rubber Collars, 18c

E1-757. High Turn Down Style, round corners finish, depths 2 and 2 1/4 ins., as cut E1-757; sizes 14 to 17 1/2, 3 for .50 each

Men's Celluloid Clerical Collars

E1-767. Men's Celluloid Clerical Collars, small best American make, interlined, as cut E1-767; sizes 14 to 18 1/2, each .25

Men's Rubber Collars

E1-773. Arlington make, sizes 9 1/2 to 11 1/2 as cut E1-741, per pair .25

Men's "Arlington Make" Rubber Collars

E1-775. With glove fastener button attached sizes 9 1/2 to 11 1/2, per pair .25

Men's American Celluloid Cuff

E1-777. Interlined, best make, as cut E1-741; sizes 9 1/2 to 11 1/2, per pair .25

Men's Rubber Collars



E1-755. High Turn Down Style, round corners, depths 1 3/4 and 2 1/4 ins., as cut E1-755; sizes 14 to 17, each .12 1/2



E1-761. Men's Arlington Rubber Collar, straight band, depths 1 3/4 and 2 1/4 ins., as cut E1-761; sizes 14 to 18, 3 for .50 ea

Men's Stand Turn Point Celluloid Collar



E1-765. Best American Interlined medium size 2 ins. deep, as cut E1-765; sizes 14 to 18 1/2, 3 for .50 each

Men's Interlined Celluloid Collar



E1-769. High Turn Down Style, American make, in deep, round corners, as cut E1-769; sizes 14 to 18 1/2, 3 for .50 each

# Men's Suspenders and Mufflers

## Men's Suspenders

- E1-801.** Men's heavy elastic web Suspenders, leather ends, English make, as cut E1-801, per pair..... **.10**  
 Better quality, "hand sewn," per pair..... **.25**
- E1-803.** Men's heavy elastic web Suspenders, "John n right" cross backs, English make, leather ends, per pair..... **.15**  
 same style, extra long per pair..... **.25**
- E1-805.** Men's Elastic Web Suspenders, mohair ends, leather stayed backs, per pair..... **.15**
- E1-807.** Men's Elastic Web Suspenders, cast-off leather ends, same style, extra long per pair..... **.25**  
 Mohair ends, leather stayed backs, the best value we have ever offered at the price, our special, as cut E1-807, per pair..... **.25**
- E1-809.** Men's Police and Firemen Suspenders, cast-off leather ends, navy leather stayed backs, elastic web, the best for heavy work, as cut E1-809, per pair..... **.25**  
 Better quality, per pair..... **.35**  
 Heavier web and better quality, per pair..... **.50**
- E1-811.** Men's Leather Argosy Suspenders, as cut E1-811, per pair..... **.25**  
 Better quality, same style per pair..... **.40**

- E1-813.** Men's Elastic Web Suspenders, cast off elastic cord ends, as cut E1-813 per pair..... **.25**
- E1-815.** Men's Elastic Web Suspenders, "Uncle Sam Make," cast off cord ends, as cut E1-815, per pair..... **.25**  
 Better quality, "Premier Make," per pair..... **.39**
- E1-817.** Men's Non-elastic Web Suspenders, cast off elastic cord ends, per pair..... **.25**
- E1-819.** Men's Elastic Web Suspenders, adjustable cord back, cast off cord ends, as cut E1-819, pair..... **.39**
- E1-821.** Men's Non-elastic Web Suspenders, imported "French Guyot Make" elastic backs, as cut E1-821, per pair..... **.50**
- E1-823.** Men's Elastic Web Suspenders, "Everlastic Make," cast off ends..... **.50**

- E1-825.** Men's Elastic Web Suspenders, cross backs, cast off leather ends, as cut E1-825, per pair..... **.25**  
 Better quality, kid ends, per pair..... **.35**  
 Better quality, silk ends, per pair..... **.50**
- E1-827.** Men's Imported Elastic Web Suspenders, "Crown Make," cross backs, cast off kid ends, as cut E1-827, per pair..... **.75**  
 Extra long, 40 in..... **.75**  
 Better quality, double stitched, per pair..... **1.00**  
 Double stitched, better quality, gold trimmings, pair..... **1.50**
- E1-829.** Men's Imported Elastic Web Suspenders, silk ends, kid stayed backs, "Crown Make," per pair..... **.50**  
 Better quality, silk ends, per pair..... **.50**
- E1-833.** Men's Elastic Web Shoulder Braces, mohair ends, as cut E1-833, (size 34 to 40 (be sure and state size), per pair..... **.50**  
 Better quality, silk ends, pair..... **.75**
- E1-835.** "Way's Mufflers" Suitable for men, women and children, plain navy blue or black, dome fasteners, as cut E1-835, each..... **.20**  
 Better quality, plain white only..... **.35**  
 Postage 4c extra.

- ## All Wool "Way's" Mufflers
- E1-837.** Plain or ribbed, dome fasteners, navy blue, black, maroon or white, as cut E1-835, each..... **.50**  
 Better quality, plain only, navy blue, black or white, each..... **.75**
- ## Monarch Muffler
- E1-839.** Protection for throat or chest, all wool, dome fasteners, suitable for ladies driving or skating, as cut E1-835, plain white only, each..... **.45**
- ## Men's and Boys' Oxford Mufflers
- E1-841.** Black silk or satin, quilted satin linings, each..... **.50**  
 Better quality, each..... **.75**
- E1-843.** Fancy colored silk, quilted satin linings, each..... **.50**  
 Better quality, each..... **.75**
- ## Men's Evening Dress Bosom Protectors
- E1-845.** Black silk or satin, quilted satin linings, as cut E1-845, each..... **1.00**  
 Better quality, black silk only, each..... **1.50**  
 Postage 6c extra.
- E1-847.** Black silk or satin, with standing collar, quilted satin linings, as cut E1-847, each..... **1.00**  
 Better quality, black silk only, each..... **1.50**
- E1-849.** Men's Protectors with lay down silk collars for evening dress wear, silk linings, each..... **1.50**  
 Postage extra, 6c.
- ## Men's Black Silk Mufflers
- E1-851.** Made pleated style at back of neck to fit neat, soft silk linings, each..... **1.00**
- ## Full Dress Wraps
- E1-853.** Made of imported Peau-de-Crepe Silks, 36 in. long, 24 in. wide, with woven borders, fancy patterns, each..... **2.00**  
 Better quality, 45 in. x 24 in., **2.50**
- E1-855.** 36 in. long, 19 in. wide, woven borders, made from imported Peau-de-Crepe silks, plain pearl white or black, soft silk wraps, each..... **1.50**
- ## Hemstitched Soft Silk Wraps
- E1-857.** These are made of choice imported silks, 35 in. long, 24 in. wide, fancy patterns, also plain black, each..... **1.25**  
 Better quality, each..... **2.00**

If by Mail Postage Extra on Suspenders, 5c.

SEE PAGES 56 and 57 FOR BOYS' GOODS

# Boys' and Youths' Furnishings

## Boys' Furnishings



E1-901.

E1-901. Boys' Shield Bow Ties, neat light and dark patterns, to be worn with turn down collars, as cut E1-901, each .12½

## Boys' Buster Brown Ties



E1-903

E1-903. Large loose ends, neat fancy light and dark patterns, as cut E1-903, each .20

## Boys' Four-in-hand Neckwear

E1-905. Neat Fancy light and dark patterns, each .12½  
Better quality, each .25

## Boys' String Ties

E1-907. To tie in bow, imported silks, neat fancy light and dark patterns, also plain colors, 3 for 50c or, each .20

## Boys' Dickies

E1-909. Boys' Plain Linen Dickies, each .20

E1-911. Boys' Linen Dickies, with low turn down collars attached, sizes 12 to 13½, each .25

## Boys' Paper Collars

E1-913. Boys' Opera Paper Collars, sizes 12 to 13½, box .10

## Boys' Low Turn Down Collars



E1-915

E1-915. As per cut E1-915, sizes 12 to 13½, 3 for 25c, or each .09

## Boys' Stand Up Turn Down Linen Collars

E1-917. These have round corners, 4 ply, depths 1½ to 1¾ in., as cut E1-917, each .12½



E1-917

## Boys' Turn-Point Collars



E1-919

E1-919. 1¾ inches deep as cut E1-919, 3 for 25c, or each .09

## Children's Linen Eton Collars

E1-921. These are 4 ply round corners, 2½ and 3 in. deep, as cut E1-921, sizes 11 to 13½, each .12½



E-921

## Children's square corner Linen Eton Collars

E1-923. 2½ inches deep, 4 ply, sizes 11 to 13½, each .12½

## Boys' Rubber Collars

E1-925. The popular Stand Up Turn Down Collar, 1¾ inches deep, as cut E1-917, sizes 12 to 13½, each .12½

## Boys' Arlington Rubber Collars

E1-927. Stand up turn-down shape, 1¾ inches deep, dull or bright finish, as cut E1-917, sizes 12 to 13½, 3 for 50c, or each .18

## Boys' Interlined Celluloid Collars

E1-929. Best American make, low turn-down style, as cut E1-915, sizes 12 to 13½, 3 for 50c, or ea. .18

## Boys' stand-up turn-down Celluloid Collars

E1-931. Best Interlined American make, round corners, as cut E1-917, sizes 12 to 13½, 3 for 50c., or each .18

## Children's Arlington Rubber Eton Collars

E1-933. Round corners, as cut E1-921, sizes 11 to 13½, 3 for 50c., or each .18

## Boys' Suspenders

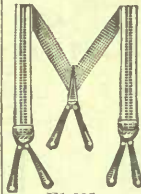

E1-935

E1-935. Mohair or leather ends, elastic web, leather stayed backs, 24 and 27 inches long, as cut E1-935, per pair .10

Better quality, 27 and 30 inches long, per pair .15

## Boys' "Brownie" Suspenders



E1-937

E1-937. Police and Firemen Style, elastic web, leather-stayed backs, cast-off ends, 27 and 30 inches long, as cut E1-937, per pair .15

Better quality, per pair .25

## Boys' Cross Back Suspenders

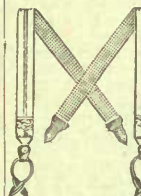

E1-939

E1-939. Cast-off kid ends, 27 and 30 inches long, fine elastic web, as cut E1-939, per pair .25

"Crown Make," better quality per pair .50

## Boys' Shoulder Braces

E1-941. Elastic web, mohair ends, small, medium and large sizes, per pair .50

## Children's Buster Brown Belts



E1-943. Double patent leather with dip front, double buckles, colors are red, white and black, also red and brown leather, as cut E1-943, sizes, 28 to 34 inches, each .17

## Children's Double Patent Leather Belts

E1-945. Straight with single buckle, colors are red, white and black, sizes 28 to 34 inches .17

# BOYS' SWEATERS



E1-947

E1-947. These have deep roll collar, close ribbed cuffs and skirt, stripe on collar, colors are navy blue or cardinal also plain white, as cut E1-947, sizes to fit boys 5 to 14 years each .50  
Better quality, each .75



E1-957

E1-957. Buste Brown style with belt, fastens close around throat, brass button colors are navy blue or cardinal, as cut E1-95 sizes to fit 14 years, each .75



E1-951

E1-949. Made on hand machines, which insures a better shape, deep roll collars, close ribbed cuffs and skirt, colors are navy blue, cardinal, grey or white sizes to fit boys 5 to 15 years, as cut E1-963 each 1.00

E1-951. Double close ribbed cuffs and skirt, deep collar, as cut E1-951, sizes to fit boys 5 to 15 years, each .75



E1-961

E1-961. German make buttoned on shoulder, deep roll on collar, close ribbed skirt and cuffs, colors are navy blue or cardinal, sizes to fit boys 3 to 10 years, as cut E1-961, each .75  
Better quality, colors are navy blue, cardinal, black or white, sizes to fit 4 to 14 years, 1.00

E1-963. 2 inch collar, close ribbed cuffs, hem on skirt, colors are navy blue or cardinal, stripe on collar at cuffs, sizes 22 to 32 as cut E1-96 each .75



E1-963

E1-965. English make, 2 inch collar, close ribbed cuffs, hem on bottom skirt, colors are navy blue, black, stripes collar and cuffs as cut E1-96 sizes 22 to 32, each 1.00

Better quality, navy blue with stripe collar and cuffs, or plain navy blue, each 1.25

E1-967. ½ inch stripes, 2 inch collar, close ribbed cuffs, hem on bottom of skirt, as cut E1-967, sizes 22 to 32, ea. 1.25



E1-953

E1-953. These have small turn-down collar, laced in front, close ribbed cuffs and skirt, colors are navy blue or grey, as cut E1-953, sizes to fit boys 5 to 15 years, each .75

E1-955. Boys' Wescut, to button up close around throat, or open similar to a vest, close ribbed cuffs and skirt, colors are navy blue or grey, sizes to fit boys 5 to 15, each 1.00

E1-959. Children's Sweaters, all wool, buttoned up close around the throat, buster brown style, white pearl buttons, belt to match, sizes to fit 2 to 8 years, each 1.00



E1-967

E1-969. Low neck, all wool, ½ sleeves, color navy blue or black, sizes 24 to 32, ea. .75

**BOYS' SHIRTS, ROBES AND UNDERWEAR**

**REMARKABLE VALUES  
IN BOYS' UNDERWEAR**

**Boys' White Shirts**

E1-1001. Unlaundried open back heavy strong cotton, as cut E1-1001, sizes 12 to 14.....  
**.35**  
Finer quality.....**.50**

**E1-1003**

E1-1003. Laundried White Shirts, open back, medium weight cotton, cuffs attached, sizes 12 to 14.....  
**.50**  
Better quality.....**.75**

**Boys' Colored Neglige Shirts at .50**

E1-1005. Made from fine colored cambric, negligé style, laundried, neck band, cuffs attached, neat stripes and figures in assorted colors, as cut E1-1005, sizes 12 to 14.....  
**.50**

**E1-1005**

**Boys' Pleated Shirts at .75**

E1-1009. These are very smart andobby shirts for Boys. They have large pleated fronts, cuffs attached, light colors in neat stripes and figures, sizes 12 to 14.....  
**.75**

**Boys' Laundried Colored Shirts at .50**

E1-1007. Open back, cuffs attached, made from fine colored cambric, in a variety of stripes, as cut E1-1007, sizes 12 to 14.....  
**.50**

**E1-1007**

**Boys' Flannelette Shirts at .25**

E1-1011. Made with collar attached or plain neck band, from medium weight flannelette, in pink and blue stripes, sizes 10 to 14.....  
**.25**

E1-1013. Boys' shirts, made from good English flannelette, collar attached, yoke, pocket, double sewn seams, assorted colors and stripes, as cut E1-1013, sizes 12 to 14.....  
**.35**  
Better quality in English Peyton flannel.....**.50**

**E1-1013**

**Boys' Flannel Shirts**

E1-1019. Made in our own factory, from unshrinkable grey flannel, collar attached or with sateen neckband, all seams double stitched, yoke and pocket, well proportioned bodies, sizes 12 to 14.....  
**.60**  
Same style, in navy blue flannel.....**.75**

**Boys' Black Sateen Shirts at .50**

E1-1015. Made in our own factory. They have collar attached, yoke, double stitched seams, sizes 12 to 14.....  
**.50**

E1-1017. Boys' Black Drill Shirts, with small white stripe, a strong serviceable shirt, collar attached, strongly made, sizes 12 to 14.....  
**.50**

**Boys' Night Robes at .50**

E1-1021. Made from good heavy English Flannelette. We make these in our own factory, so we know the price is right, and the bodies are the right proportion. They have collar attached. In a variety of pink and blue stripes, as cut E1-1021, sizes 10 to 14.....  
**.50**

White Twilled Cotton Night Robes.....  
**.50**



**E1-1021**

**Boys' Pyjama Suits**

E1-1023. In fine English Flannelette, military collar, frog and pearl button fasteners, pants have fly front, in neat and fancy stripes, as cut E1-1023, sizes 22 to 32, per suit.....  
**1.00**

Better quality, per suit.....  
**1.25 and 1.50**



**E1-1023**

**Boys' Bath Robes**

E1-1025. Eider-down Bath or Lounging Robes. They have large collar, two pockets, and girdle. New patterns in dark red and white, navy blue and white, and Oxford grey and white, as cut E1-1025, sizes to fit Boys 6 to 16 years.....  
**2.75**



**E1-1025**

**Boys' Fleece Lined Underwear**

E1-1035. Closely woven sanitary wool, fleece lined, overlapped seams, soft heavy fleece winter weight, Jaeger color, as cut E1-1035, sizes 22, 24, 26, each garment.....  
**.30**

Sizes 28, 30, and 32, each garment.....  
**.35**

Better qualities—  
E1-1035 Sizes 22, 24, 26, each garment.....**.35**  
" 28, 30, 32, " ".....**.40**



**E1-1035**

**Boys' Scotch Wool Underwear**

E1-1039. Heavy quality double-breasted, sateen facings, Shetland shades, close-ribbed cuffs and ankles, as cut E1-1039. Sizes 23, 24, 26, each garment.....  
**.25**

Sizes 28 and 30, each garment.....  
**.35**

Better quality, made from pure wool, closer knit, and a warmer garment, and has a nicer finish, sizes 22, 24, 26, each garment.....  
**.35**

Sizes 23, 30, 32, each garment.....  
**.50**



**E1-1039**

**Boys' Fine Elastic Ribbed Underwear**

E1-1040. Made from Scotch wool. A good heavy winter garment, soft and warm, sateen facings, pearl buttons, natural shade. Sizes 20 and 22, each garment.....  
**.35**

" 24, 26, and 28, " ".....**.45**  
" 30 and 32, " ".....**.55**

**Boys' Medium Weight Shetland Wool**

E1-1041. Unshrinkable good winter weight Shirts or Drawers, double-breasted close knit, finished with satin facings and pearl buttons, soft and comfortable, dark natural shades. Sizes 22 and 24, each garment.....  
**.35**

" 26 " 28, " ".....**.45**  
" 30 " 32, " ".....**.55**

Better quality, light Shetland shade, unshrinkable. Sizes 22, 24 and 26, each garment.....  
**.50**  
" 28, 30 and 32, " ".....**.65**

**Boys' Natural Wool Underwear**

E1-1043. Shirts or Drawers, fine quality, good winter weight. These are double breasted, and double back drawers, are double across the back, unshrinkable natural shade, close-ribbed cuffs and ankles, as cut E1-1043.

Sizes 22, 24 and 26, each garment.....  
**.60**

Sizes 28, 30 and 32, each garment.....  
**.75**



**E1-1043**

**Boys' Fine Imported Natural Wool Underwear**

E1-1047. Shirts or Drawers, unshrinkable, medium winter weight, double-breasted, beige facings, pearl buttons, fine close weave, soft and warm, close-ribbed cuffs and ankles, natural color, cut E1-1047, sizes 22 to 32, each garment.....  
**.75**

Better quality, a little heavier, each garment.....  
**1.00**

E1-1049. Our best quality Boys' imported Natural Wool Undershirts or Drawers, double-breasted best trimmings, fine close weave, natural color, fine winter weight, sizes 22 to 32, each garment.....  
**1.50**

**Boys' Natural Wool Combination Suits**

E1-1052. Fine imported, make nice soft quality full winter weight, natural color, best trimmings, unshrinkable, close-ribbed cuffs and ankles, sizes 22 to 32, per suit.....  
**1.25**

Better quality, a little heavier, per suit.....  
**1.50**

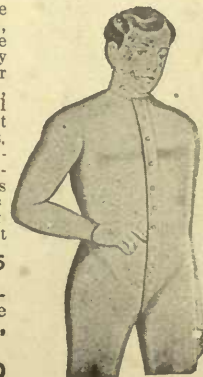

**E1-1052**

# MEN'S BATH ROBES, NIGHT ROBES AND PYJAMAS



### Flannelette Night Robes.

EI-1101. These are made in our own factory, from good medium weight flannelette, collar attached, yoke, pocket and pearl buttons, felled seams, full sized bodies, 54 in. long in a variety of pink and blue stripes, as cut EI-1101, sizes 14 to 19 ... **.50**

### Flannelette Night Robes.

EI-1103. Made from good English Flannelette, they are made with full sized bodies, 54 inches

long, collar attached, yoke, pocket and pearl buttons, all seams double stitched, colors are plain white, and assorted pink and blue stripes, as cut E 1-1101, sizes 14 to 19 ..... **.75**

### Special Sizes Flannelette Night Robes.

EI-1105. This number is better made than the ordinary Night Robe, it has a gore in each side, the skirt is 72 inches around bottom, they are made from heavy English Flannelette, have collar attached, yoke, pocket and pearl buttons, felled seams and are 56 inches long, in pink or blue stripe, as cut EI-1105, sizes 14 to 21 inches. **1.00**



EI-1105

### Fine Natural Wool Night Robes.

EI-1107. These are unshrinkable medium weight, made with collar attached, pearl buttons and pocket, large roomy bodies, 58, and 60 inches long, as cut EI-1107, sizes 14 to 19..... **1.75**  
EI-1108. Better quality the "Stuttgarter" kind... **2.50 3.00**



EI-1107



EI-1115

### White Cotton Night Robes.

EI-1117. Made with collar attached, yoke, pocket, and pearl buttons, felled seams, neatly trimmed, 54 inches long, sizes 14 to 19 ..... **.50**

### Collarless Night Robes.

EI-1119. Made in our own factory, from fine twilled cotton, neatly trimmed, pearl buttons, best make, 54 inches long, sizes 14 to 19..... **.75**

### White Cotton Night Robes.

EI-1115. Made from heavy twilled cotton, collar attached, reinforced fronts, well made in every detail, roomy bodies, well proportioned, as cut EI-1115, sizes 14 to 21..... **.75**



EI-1119

### White Cotton Night Robes.

EI-1121. Made from fine twilled cotton, neatly trimmed, patent front, collar attached, full bodies, 54 inches long, sizes 14 to 19. **1.00**

### Extra Fine Night Robes.

EI-1123. In plain white or blue sateen, military collar style, pearl buttons, superior finish, sizes 14 to 19..... **2.00**  
EI-1124. Silk Night Robes in plain white **5.00**



EI-1125

### Eiderdown Bath or Lounging Robes

EI-1125. We import these direct from the mill, they are made with large collars 2 pockets and girdle, smart nobby patterns, in dark red and blue, navy blue and white, Oxford grey and white, and other colors, as cut EI-1125, small, medium and large sizes ..... **4.00**

EI-1126. Same as above only better qualities **6.00**

### Wool Eiderdown Bath or Lounging Robes.

EI-1127. These are our best qualities of wool Eiderdown Bath or Lounging Robes, they come in the most popular patterns and colors, such as navy blue and white, maroon and white, and grey and white effects, these are large full robes, as cut EI-1125, 58, 60 and 62 inches long..... **10.00 12.00**

### Turkish Bath Robes.

EI-1129. Made from Turkish Crash material, with hood or large collar, 2 pockets and girdle, light and medium colors, in a variety of up-to-date patterns. 56 to 62 inches long..... **2.50 4.00**

EI-1130. Better qualities in medium and dark colors ..... **5.00 6.00**

### Pyjama or Sleeping Suit



EI-1135

EI-1135. Made from heavy English Flannelette, with military collar combination frog and button fasteners, fl front on trousers in a variety of neat and fancy stripes, as cut EI-1135, size 34 to 46 incl chest, per suit ..... **1.25**

EI-1136. Better quality, same style, as cut EI-1135, made from double warp English Flannelette sizes 34 to 50, per suit... **1.50**

### Fine English Flannel Pyjamas.

EI-1137. These are made from unshrinkable English flannel, military collar style, combination frog and button fasteners, as cut EI-1135, sizes 34 to 48, per suit ..... **2.50**

EI-1139. Better qualities, sizes 34 to 48..... **3.00 4.00**

### Double Breasted Pyjama Suits.

EI-1141. This is a new style of Pyjamas, they are double breasted, with two rows of large pearl buttons down the front, made from double warp English Flannelette in very popular patterns, as cut EI-1141, sizes 34 to 46, per suit..... **2.00**

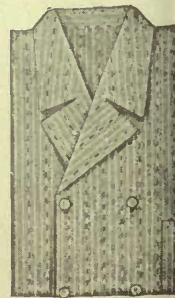

EI-1141

# Men's Shirts, White and Colored

## Unlaundried White Shirts

E1-1201. They are made from medium weight English cotton, open back style, regular length bosom, reinforced fronts, sizes 14 to 17½ each **.35**

**Our Special Unlaundried White Shirts at 50c.**

E1-1203. Made from fine English cotton, open back, linen bosom, with cuffs attached or wrist-bands, roomy bodies, well proportioned, as cut E1-1203, sizes 14 to 19 ... **.50**

1204. Short Bosom Style, with wrist bands only, sizes 14 to 18..... **.50**

1205. Men's Fine White Unlaundried Shirts, open back, regular size bosom, cuffs or wrist-bands, best make and finish, fine English cotton, full bodies, as cut E1-1203, sizes 14 to 19..... **.75**

1207. Our best quality, with wrist bands only, sizes 14 to 18, at..... **1.00**

RE.—We make our \$1.00 quality in different length sleeves, 31 inches, 33 inches, and 35 inches long. To get correct measurement of sleeve, measure from centre of back to end of wrist band.

## White Shirts for Stout Men

1218. Fine White Unlaundried Shirts for Stout Men; they are open back, regular size bosom, cuffs or wrist bands, full bodies, as cut E1-1203, sizes 16 to 19, at each..... **.50 and .75**

1219. Also Laundried White Shirts for Stout Men, as cut E1-1213, sizes 16 to 19, at **1.00**

## White Laundried Shirts

1209. Men's White Laundried Shirts, open back, cuffs or wrist bands, medium weight cotton, as cut E1-1209, sizes 14 to 17½, at..... **.50**



E1-1209

## Fine White Laundried Shirts

E1-1211. Men's Open Back White Laundried Shirts, made from fine English cotton, short bosom, wrist bands, perfect fitting, as cut E1-1211, sizes 14 to 18 **1.00**

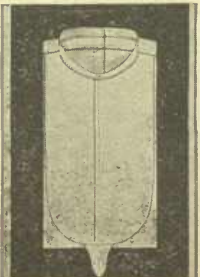

E1-1213

1213. Men's Fine White Laundried Shirts, open back, men bosom, cuffs or wrist bands, reinforced fronts, extra staying on back and sleeves, fine English cotton, good roomy bodies, as cut E1-1213, sizes 14 to 19, at..... **1.00**

Better Quality, wrist bands only, sizes 14 to 18, at..... **1.25**

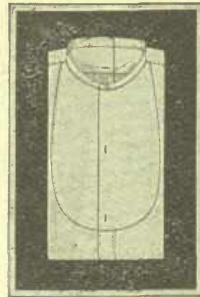

E1-1215  
Fine White Laundried Shirts

E1-1217. Men's Fine Imported Evening Dress White Shirts, open back and front, fine cotton, cuffs attached or wrist bands, well made, perfect fitting, as cut E1-1217, sizes 14 to 18 **1.00**

Better quality, cuffs only, at **1.50**

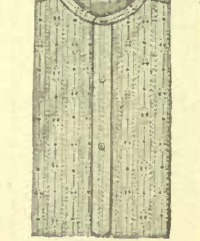

E1-1220  
Colored Stiff Bosom Shirts at 50c.

E1-1221. They are made open back, from fine colored cambric, in a variety of stripes, light and medium colors, cuffs attached, as cut E1-1221, sizes 14 to 17½ **.50**

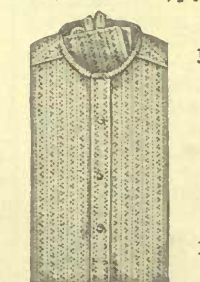

E1-1223  
Fancy Colored Stiff Bosom Shirts

E1-1225. They are made open back and front, with detached link cuffs, and are of fine shirting materials, in a large assortment of this season's latest creations, in stripes, spots, figures and fancy patterns, light, medium and dark colors, as cut E1-1225, sizes 14 to 18, at..... **.75**

Better qualities at..... **.89 1.00**

## Fine White Laundried Shirts

E1-1215. Fine Imported White Laundried Shirts, open back and front, wrist bands, made from good strong cotton, large roomy bodies, as cut E1-1215, sizes 14 to 18, at..... **1.00**



E1-1217

## Fancy Colored Shirts at 50c.

E1-1220. Made from fine colored cambric, negligie style, cuffs attached, in a large assortment of up-to-date patterns, for Fall wear, as cut E1-1220, sizes 14 to 17½, at **.50**



E1-1221

## Fancy Colored Negligie Shirts

E1-1223. They are made from fine shirting material, regular negligie style, separate link cuffs, or cuffs attached; they are well made in every detail; the patterns are the latest for Fall and Winter wear, such as stripes, figures and fancy designs, as cut E1-1223, sizes 14 to 18 **.75**

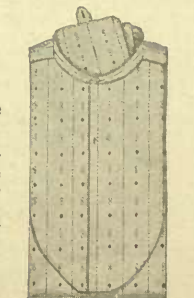

E1-1225



E1-1229  
White Pleated Shirts

E1-1230. They are all white shirts, with large pleated fronts, wrist bands, made from fine quality shirting cotton, as cut E1-1230, sizes 14 to 17½..... **1.00**

## Semi-Negligie Pleated Shirts

E1-1229. A very popular shirt for Fall and Winter wear; made of fine shirting material, with separate link cuffs, or cuffs attached, in a variety of this season's latest patterns, as cut E1-1229, sizes 14 to 17½, at **.75**

Better qualities at..... **.89 1.00**

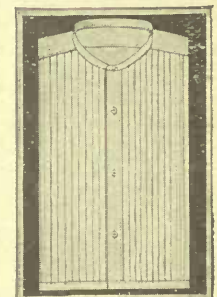

E1-1230

## Fine Imported Fancy Pleated Shirts

E1-1231. These are some of the latest novelties, direct from New York; they are made with cuffs attached, and are of the most popular shirting materials; the patterns are the very newest for Fall and Winter, as cut E1-1231, sizes 14 to 17½, at..... **1.25**

Better qualities at **1.50**

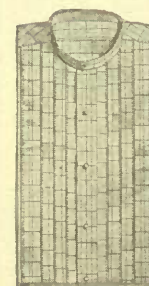

E1-1231

## Our Best Negligie Shirts

E1-1233. These are high-class imported shirts, made with separate or attached cuffs, and are of Madras Zephyr and other fine shirting materials; they are the regular negligie style, as cut E1-1233, sizes 14 to 18, at **1.25 1.50 2.00**



E1-1235

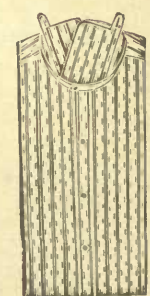

E1-1233

## Imported Laundried Bosom Shirts

E1-1235. These are open back and front, separate or attached cuffs, in fine colored cambries, latest patterns for this season, as cut E1-1235, sizes 14 to 18, at **1.25 1.50**

## Sundries for Mending Purposes

E1-1241. Black Sateen Sleeve Protectors, to keep your sleeves from getting soiled, elastic at both ends, per pair..... **.15**

E1-1243. Neck bands for repairing white shirts, sizes 14 to 18, at each..... **.05**

E1-1245. Wrist bands, sizes 9½ to 11, per pair **.10**

E1-1249. Bosoms for open-back shirts, at each **.10**

See page 56-57 for Boys' Goods

# MEN'S WORKING SHIRTS

## Black Sateen Shirts Direct from our own Factory

E1-1306. These are extra well made at this price, collar attached, yoke, all seams double stitched, full size body, as cut E1-1305, sizes 14 to 18, each ..... **.50**

E1-1307. Heavy Black Sateen Shirts; this number has every detail for making a shirt good fitting, strong and durable, such as felled seams and yoke; they have collars attached, good full-sized bodies, as cut E1-1305, sizes 14 to 19, each ..... **.75**  
Our best quality, as above, ea. **1.00** or 3 for **2.85**

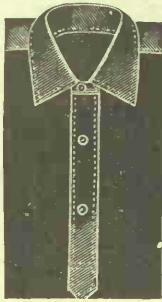

**E1-1305**  
**Large Roomy Shirts for Stout Men**

E1-1309. Heavy black sateen or English Oxford, collar attached; they are made in our own factory, so you can depend on the make and finish being of the best; large roomy bodies, well proportioned, as cut E1-1309, sizes 16 to 19, ea. **.85** or 3 for **2.50**

### Men's Flannelette Shirts

E1-1313. Flannelette Shirts, collar attached, in pink and blue stripes, sizes 14 to 17, at each ..... **.25**

E1-1315. Flannelette Shirts made in our own factory, from fine English Flannelette, collar attached or plain neck bands, excellent value, in a soft shirt, particularly well made; a variety of neat stripes, in medium colors, sizes 14 to 18, ..... **.50**  
Our better quality, made as above, in Ceylon Flannel, which is an excellent shirting material; made with reversible collar only, sizes 14 to 18, at each ..... **.75**

### English Flannel Shirts

E1-1319. For this number we import the Flannel, and make the shirts in our own factory; we give you the biggest value possible; they are unshrinkable, have reversible collar, yoke, pocket, pearl buttons, felled seams, full body, assorted stripes in medium shades, as cut E1-1319, sizes 14 to 18 **1.00**  
Better quality at ..... **1.25**  
Our Best Quality English Flannel, made with collar attached, or sateen neck bands, at ..... **2.00**



**E1-1319**

### Grey Flannel Shirts

E1-1321. Unshrinkable Grey Flannel Shirts, full winter weight, collar attached or neck band; seams are all double stitched; yoke, pocket, and pearl buttons, as cut E1-1321, sizes 14 to 18 **.75**  
Better quality in Grey Campbellford Flannel, sizes 14 to 19, at ..... **1.00**  
E1-1322. Military Flannel as cut E1-1321 at ..... **1.50**



**E1-1321**

## Black and White Drill Shirts, Special, 47c. each, 3 for 1.35



**DRILL 47c**

**E1-1329**

collar attached, yoke, double sewn seams, full bodies, as cut E1-1329, sizes 14 to 18, at each ..... **.47** or 3 for **1.35**

E1-1308. Heavy Black and White Drill Working Shirts. This shirt is made of heavy drill; it makes a strong serviceable shirt; they have collar attached, yoke, double sewn seams, good roomy bodies, as cut E1-1329, sizes 14 to 18, each ..... **.59**

### Men's English Oxford Shirts

E1-1301. This is a good, strong, durable working shirt; it is made of good heavy Oxford shirting full sized bodies, collar attached or plain neck-band, has yoke, double stitched seams; it comes in a variety of stripes, in medium and dark colors, sizes 14 to 18, as cut

E1-1301, at each ..... **.50**  
Then we have a better quality, same style as above, each ..... **.75**



**E1-1301**

### Grey Flannel Shirts with Two Separate Collars, at 1.00

E1-1323. This number is one of the most popular flannel shirts made, has plain sateen neck band, two separate turn-down collars with each shirt, made from unshrinkable grey flannel, yoke, double seams, full bodies, as cut E1-1323, sizes 14 to 18, at each ..... **1.00**



**E1-1323**

### Navy Blue Flannel Shirts at 1.00

E1-1325. These shirts are made in our own factory, from unshrinkable Navy Blue Flannel, and is excellent value for the money, with collar attached, yoke, double sewn seams, full bodies, well proportioned, as cut E1-1325, at each, **1.00** or 3 for **2.85**

E1-1327. Navy Blue Campbellford Shirts, unshrinkable, with collar attached, or sateen neck band, extra well made with yoke, pocket and pearl buttons, felled seams, good roomy bodies, as cut E1-1325, sizes 14 to 19, at each ..... **1.25**

Our Best Quality Navy Blue Flanne, as above, with collar attached, at each ..... **1.50**



**E1-1325**

## Heavy Knit Top Shirts

E1-1331. Men's Navy Blue Knit Top Shirts, collar attached, laced, or buttoned front, heavy quality, as cut E1-1331, medium men's sizes only, at ..... **.50**

E1-1333. Knit Top Over-shirts, Navy Blue, fleeced lined, heavy quality, collar attached as cut E1-1331, medium men's sizes only, at ..... **.50**

E1-1335. Men's Navy Blue Wool Knit Top Shirts, collar attached, laced or buttoned fronts, soft heavy quality; also heavy Navy Mottled, buttoned front only, as cut E1-1331, medium men's sizes only, at ..... **.75**

E1-1337. Men's Heavy Navy Blue Knit Top Over-shirts, collar attached, knitted very fine gauge, as cut E1-1331, medium men's sizes only ..... **.75**



**E1-1331**

## KNITTED CARDIGAN JACKETS

E1-1341. They are good heavy quality, elastic stitch, mohair binding, cuffs and button, Black or Dark Seal Brown shade, as cut E1-1341, sizes 36 to 40, at each ..... **.75**

E1-1343. Men's Cardigan Jacket. This is our best seller; heavy quality, worsted finish, black or seal brown shade, as cut E1-1341. Sizes 34 to 44 in. at each ..... **1.00**



**E1-1341**

E1-1345. English Cardigan Jackets at 1.25. We imported these direct from the factory in England, so we are sure of giving you the best possible value; they are fine worsted finish, elastic stitch, mohair binding, full winter weight, 3 pockets, as cut E1-1347, sizes 34 to 44 inches chest measurement, at each ..... **1.25**

We have the better qualities in all, sizes 34 to 44 **1.50**  
**2.00 2.50**



**E1-1347**

E1-1347. Extra Fine English Cardigan Jacket made from fine worsted yarn, elastic stitch, mohair binding, 3 pockets, best finish, as cut

E1-1347, sizes 34 to 44 inches chest, at ea. **3.00**  
Our best quality, at ..... **4.00**

E1-1357. Cardigan Jackets for Stout Men, heavy quality, elastic stitch, mohair binding, Black or dark Seal Brown, sizes 44 to 50 inches chest, at each ..... **2.50**

**See Pages 56 & 57 for Boys' Goods.**



# MEN'S SWEATERS AND JERSEYS.



E1-1401. Men's Heavy Wool Sweaters, deep roll collar, close ribbed cuffs and skirt, plain navy blue, black or cardinal, as cut E1-1401, small and medium sizes .75

E1-1403. Our Men's \$1.00 Sweater. All wool, with deep roll collar, close ribbed cuffs, good heavy weight, the best value we have ever offered, plain navy blue, black or cardinal, small, medium or large sizes..... 1.00

E1-1405. Men's Extra Heavy Double Sweaters. Deep roll collar, close ribbed cuffs and skirt, all wool, plain navy blue, black, grey or cardinal, small and medium sizes..... 1.25

E1-1407. Men's Heavy All Wool Sweaters. Very closely knit and will give good service, deep roll collar, close ribbed cuffs and skirt, plain navy blue or black, small, medium and large sizes..... 1.50

E1-1409. Men's Heavy All Wool Sweaters, deep roll collar, close ribbed cuffs, plain navy blue, black, grey or cardinal, small, medium and large sizes..... 2.00

E1-1411. Our Famous Hand Made Sweater. Deep roll collar, close ribbed cuffs and skirt, plain navy blue, black or white, small, medium and large sizes..... 2.50

E1-1413. Men's Extra Heavy All Wool Sweaters. Deep roll collar, close ribbed cuffs and skirt, plain black or navy blue, small, medium and large sizes..... 3.00  
Better quality, plain navy blue or grey..... 4.00  
Better quality, plain navy blue or haki..... 5.00

E1-1415. Men's Heavy All Wool Sweaters. Deep roll collar, close ribbed cuffs, stripes on collar, cuffs and skirt, navy blue, green, grey or cardinal, as cut E1-1415, small, medium and large sizes..... .75

E1-1417. Men's Pineapple Stitch Sweaters. Deep roll collar, close ribbed cuffs and skirt, heavy all wool, small and medium sizes. 1.00



E1-1419

E1-1419. Deep roll collars, double close ribbed cuffs and skirt, as cut E1-1419, all wool, navy blue or brown, with solid white collar, cuffs and skirt, also grey with cardinal, small, medium and large sizes..... 1.25

Heavier quality, made on hand machines, royal and white, white and royal, also grey and purple.. 2.00



E1-1421

E1-1423. Men's Heavy All Wool Sweaters. Deep roll collars, as cut E1-1423, plain navy blue, black, grey, brown or cardinal, stripe on collar, small and medium sizes.. 1.50

E1-1425. Deep roll collar, close ribbed cuffs and skirt, stripes on collar, cuffs and skirt, plain navy blue, black or royal, small, medium and large sizes.... 2.00

E1-1427. Men's Colored Yoke Sweater. Heavy all wool, deep roll collars, close ribbed cuffs and skirt, plain navy blue or black, with cardinal yoke, also grey with purple, small, medium and large sizes..... 2.00



E1-1429

E1-1431. Men's Buttoned Coats. These have two pockets, heavy all wool, as cut E1-1431, navy blue, brown, grey or cardinal, small, medium or large sizes 2.50  
better quality, ..... 2.75 3.00

E1-1437. Men's Gymnasium Jerseys. 1/4 sleeve, low neck, all wool, plain black or navy blue, small, medium and large sizes..... 1.00

E1-1421. Men's Medium Weight Fancy Sweaters. All wool, two effect double stitch, deep roll collars, double close ribbed cuffs and skirt, as cut E1-1421, small and medium..... 1.25  
Better quality..... 1.50  
Heavier and better quality..... 2.50



E1-1423

E1-1429. Men's Wes-cut Sweaters. Close ribbed cuffs and skirt, as cut E1-1429, plain, navy blue or grey, with cardinal lined collars, small and medium sizes.. 1.50  
Better quality, ..... 2.50  
Knit-to-Fit make ..... 3.00 5.00



E1-1431



E1-1433



E1-1435

E1-1433. Men's Imported Cashmere Jerseys, 6 inch collar, close ribbed cuffs, hem on bottom of skirt, plain, navy blue with stripe on collar and cuffs, as cut E1-1433, sizes 34 to 42..... 1.25  
E1-1435. Men's Imported Fancy Wool Sweaters. German make, deep roll collar, close ribbed cuffs and skirt, as cut E1-1435, small, medium and large sizes..... 1.25  
Better quality..... 1.50

## MEN'S SOCKS



E1-1439. Men's Heavy Grey Wool Socks, with ribbed tops, as cut E1-1439, per pair .12 1/2  
Better quality, pair .15 .18  
E1-1441. Men's Grey Merino Socks, medium weight, close ribbed tops, pair .12 1/2 .18  
E1-1443. Men's extra heavy Arctic style, all wool grey Socks, ribbed tops, very warm and soft, pair.... .20  
Better quality... .25 .35

E1-1439. Men's Heavy Lumberman's Socks, with cord and tassel, to be worn with felt boots or rubbers, per pair.. .35  
Better quality, per pair..... .50 .75  
E1-1447. Men's "English Make" Tan Merino Socks, ribbed tops, per pair..... .15  
E1-1449. Men's All Wool Ribbed Socks, "Irish Knit," in grey or black, sizes 10 to 11, per pair..... .25 .35  
Better quality, per pair..... .50  
E1-1451. Men's Imported Plain Black Cashmere Socks, sizes 10 to 11, per pair..... .20 .25  
Better quality, per pair..... .35 .50 .75  
E1-1453. Men's Tan or Cardinal Cashmere Socks, sizes 10 to 11, per pair ..... .25 .35  
E1-1457. Men's Natural Wool Grey Socks, sizes 10 to 11, per pair..... .25 .35

E1-1459. Men's fancy colored or black, with figure, cashmere socks, sizes 10 to 11 .35 .50  
.65 Better quality, per pair.... .75  
1.25  
E1-1461. Men's Plain Black Silk Socks, sizes 10 to 11, pair.... 1.00  
1.50 2.00  
2.50 4.00

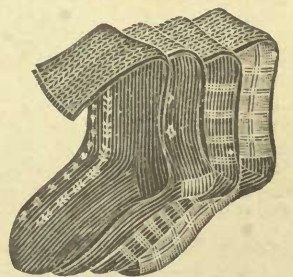

E1-1459

NOTE—We can supply special sizes in socks. that is: 9 1/2, 11 1/2, or 12 in plain black cashmere at .35 per pair, or 3 pairs for 1.00.  
Also the "Irish Knit" ribbed, either grey or black, 11 1/2 or 12, per pair, .35 or 3 pairs for 1.00.

See pages 56 and 57 for Boys' goods.

# Men's Winter Underwear

## Men's Scotch Wool Underwear

EI-1501. Medium Winter Weight, double breasted, sateen facings on shirts, natural grey shade, small, medium and large size, each garment..... **.39**



EI-1505.

This number is one of our greatest sellers, as cut EI-1507. Sizes 34 to 40 ..... **.75**  
42 to 46, each garment..... **1.00**

## Heavy Scotch Wool Underwear

EI-1505. Regular Winter Weight, double breast, plain knit, ribbed cuffs and ankles, sateen trimmings, shirt and shade, as cut EI-1505, small, medium and large sizes, each garment..... **.59**  
Cheaper quality, each garment.... **.50**

## Soft Wool Underwear

EI-1507. Made from good Scotch Wool, Winter Weight, double breasted, sateen facings, close ribbed cuffs and ankles, shirt and shade, unshrinkable.

## Double Back and Front Underwear

EI-1509. Heavy Scotch Wool Shirts or Drawers, double breasted and double back, drawers are double across the back, a good warm winter garment, unshrinkable, sateen trimmings, shirt and shade, small, medium and large size, each garment..... **.75**

## Scotch Mottled

EI-1511. Good heavy quality, will not shrink, double breasted, mottled shade, shirts or drawers, this has been one of our standard lines for years, as cut EI-1511, medium size only, each garment..... **.75**  
Also scarlet, in small, medium or large size, each garment.... **.75**

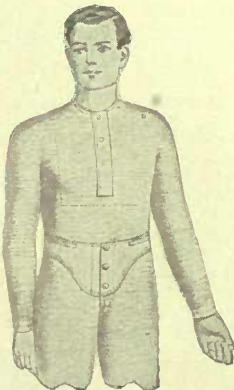

EI-1511

## Imported Shetland Wool

EI-1515. This is heavy all Wool Underwear, double breasted, unshrinkable, soft and warm, English make, sateen facings, ribbed skirt, cuffs and ankles, shetland shade. This is one of our big sellers, sizes 34 to 46, each garment..... **1.00**

## Heavy Elastic Ribbed Underwear

EI-1519. It comes in Blue Grey or Flesh Color, heavy Winter Weight, double breasted, elastic knit, this is the good old ribbed knit, medium men's sizes only, each garment... **.50**  
Better quality, heavier grade, 20ozs. in Blue Grey or Scarlet medium and large size, each garment..... **.65**



EI-1521

## Heavy Elastic Ribbed Underwear

EI-1521. This is a good serviceable garment, heavy Winter Weight ribbed stitch, double breasted, unshrinkable, sateen facings, natural color, as cut EI-1521, sizes 34 to 42, each garment **.59**

Better quality, heavier weight, each garment **.75**

## Elastic Knit Underwear

EI-1523. This is a heavy fine elastic ribbed garment, will not shrink, made from good pure wool, very durable, double breasted, sateen facings, close ribbed cuffs and ankles, natural shade, sizes 34 to 46, each garment..... **1.00**

## Fancy Striped Scotch Wool

EI-1513. Fine Medium Winter Weight Scotch Wool Underwear, Shirts or Drawers, double breasted, sateen facings, pearl buttons, as cut EI-1523, small, medium and large size, each garment **.75**



EI-1531

non-irritating soft heavy fleece, overlapped seams, double ribbed cuffs and ankles, as cut EI-1531, sizes 34 to 50 inches, Jaeger or Silver Grey Shade, each garment..... **.50**

## Double Front and Back Fleece Lined Underwear

EI-1535. This is a Heavy Warm Winter Garment, being double back and front, soft heavy wool fleece shirts or drawers, double ribbed cuffs and ankles, in small neat stripes sizes 34 to 46, each garment..... **.59**

EI-1537. Our best quality Sanitary Wool Fleece Lined Underwear, Shirts or Drawers, blue mottled shade, best make and finish, sizes 34 to 46 each..... **.75**



EI-1523

## Men's Fleece Lined Underwear

EI-1531. This is a Sanitary Wool Fleece Lined Garment, very soft and comfortable, regular winter weight, overlapped seams, double ribbed cuffs and ankles, Jaeger shade, as cut EI-1531, sizes 34 to 44, each garment... **.43**

## Sanitary Wool Fleece Lined Underwear

EI-1533. This is our regular standard 50c line and is the best possible value obtainable for the money, good winter weight,

## Fine Imported Natural Wool Underwear 98c.

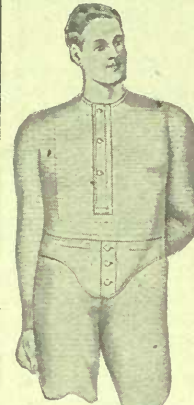

EI-1525

EI-1525. A purchase of an extra large quantity, enables us to offer you fine natural wool underwear for about one-third less than the usual price, Shirts or Drawers, medium winter weight, double breasted, beige trimmings, pearl buttons, close ribbed skirt, cuffs and ankles, unshrinkable, natural color, as cut EI-1525, sizes 34 to 46, each garment **.98**

## Cotton Balbriggan Underwear

EI-1539. These are the regular summer weight very often worn under heavy woolen garments in the winter months, Shirts or Drawers, sizes 34 to 46 each garment..... **.50**

## Medium Weight Underwear

EI-1541. Men's Merino Underwear Shirts and Drawers, Fall and Spring Weight, sateen facings, pearl buttons, natural color, as cut EI-1541, sizes 34 to 46, each garment... **.50**



EI-1541

## Natural Merino

EI-1543. This is a fine imported medium winter weight natural Merino Shirts or Drawers, single breasted, beige facings, pearl buttons unshrinkable, natural color, as cut EI-1541, sizes 34 to 46, each garment **.75**

## Natural Wool

EI-1545. Fine Imported Natural Wool Underwear, Shirts or Drawers, single breasted medium winter weight, natural color, beige facings, as cut EI-1541, sizes 34 to 46, each **1.00**

## Double Back and Front Natural Wool

EI-1547. This is the biggest sell in our stock, it a medium winter weight, the shirt are double front and back, the drawers a double across the back, it does not shrink, finish with beige facings, pearl buttons, it made from fine natural wool and is a natural mottled shade, cut EI-1547,

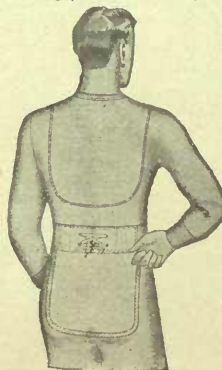

EI-1547

Sizes 34 to 42, each garment..... **1.00**  
" 44 to 50, garment..... **1.20**

**Heavy Woolen Underwear**

E1-1601. "Turnbull's 16 Gauge" heavy Scotch wool underwear, double breasted, good winter weight, unshrinkable, full fashioned, sateen trimmings, pearl buttons, natural color, as cut  
E1-1601. Shirts 34 to 42, drawers 34 to 40, each garment **1.25**  
Shirts 44 to 50, drawers 42 to 48, each garment **1.50**



E1-1601

**Turnbull's Ceetee Underwear**

E1-1605. Heavy natural wool shirts or drawers, double breasted, sateen facings, unshrinkable, full fashioned, natural color, shirts 34 to 42, drawers 32 to 40, each garment **2.00**  
Shirts 44 to 50, drawers 42 to 48, each garment **2.50**

**Wolsey Unshrinkable Underwear**

E1-1607. Men's fine imported natural wool underwear, medium winter weight, single breasted, the "Wolsey Brand" unshrinkable, beige facings, pearl buttons, sizes 34 to 46, each garment **1.25**

**Wolsey Underwear 1.50**

E1-1609. Heavy natural wool shirts or drawers, double breasted, full fashioned, beige trimmings, fine ribbed skirt, cuffs and ankles, unshrinkable, as cut  
E1-1609, shirts 34 to 44, drawers 32 to 42, each garment **1.50**  
Shirts 46 to 50, drawers 44 to 48, each garment **2.00**



E1-1609

**Wolsey Underwear 2.00**

E1-1611. Imported Heavy Natural Wool Underwear, double breasted, unshrinkable, full fashioned, beige facings, pearl buttons, regular winter weight, sizes 34 to 46, each garment **2.00**  
Our Heaviest Quality "Wolsey Brand" each garment **2.50**

**Wolsey Fine Natural Wool**

E1-1613. Extra Fine Medium Weight Natural Wool Underwear, double breasted, best finish, suitable for those who do not like heavy underwear, sizes 34 to 46, each garment **2.00**

**Wolsey Double Back**

E1-1615. Heavy Natural Wool Underwear, the shirts are double back and front, the drawers are double across the back, they are



E1-1615

full fashioned, unshrinkable, beige trimmings, pearl buttons, natural color, as cut E1-1615, sizes 34 to 46, each garment **2.00**

**Heavy Shetland Wool Underwear**

E1-1603. Heavy imported Shetland wool, winter weight, shirts or drawers, double breasted, sateen trimmings, pearl buttons, close ribbed, cuffs and ankles, Shetland shade, sizes 34 to 44, each garment **1.50**

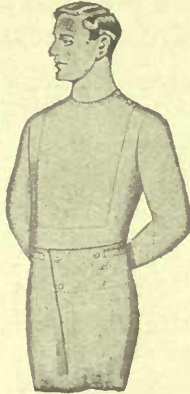

E1-1619

finish, in plain cream shade, sizes 34 to 44, each garment, **4.00**

**Stuttgarter Sanitary Wool Underwear**

E1-1619. It's Fine Medium Winter Weight Natural Wool, double breasted, normal style, buttons on shoulder, best finish, very soft, as cut E1-1619. Shirts 34 to 42, drawers 30 to 40, each garment, **1.00**  
Shirts 44 to 50, drawers 42 to 50, each **1.25**  
Better quality, a little heavier, sizes 34 to 46, each garment, **1.50**

**Silk Underwear**

E1-1621. Fine Elastic Ribbed Silk Underwear Shirts or Drawers, heavy quality, best finish, **4.00**

**Stout Men's Underwear**

E1-1617. Heavy Natural Wool Shirts or Drawers, "Wolsey Brand" double breasted, properly proportioned, for stout men, full fashioned, unshrinkable, best finish, regular winter weight, natural color, as cut E1-1617, shirts 34 to 44, drawers 32 to 42, each garment, **1.50**  
Shirts 46 to 50, drawers 44 to 50, each garment, **2.00**



E1-1617

**Ramie Fibre Mesh Underwear**

E1-1623. It is strongly recommended by Physicians for it's Hygienic advantages, in winter weight, shirts or drawers, best trimmings, in different length sleeves and legs, as cut E1-1623, sizes 34 to 50, each garment **2.25**  
Ramie Fibre Combination Suits, 34 to 44, per suit **4.50**



E1-1623

See pages 56 and 57 for Boys' Goods

**Korrekfit Combination Suits**

E1-1627. Fine Elastic Ribbed Wool Combination Suits, medium winter weight, single breasted, natural color, soft finish, as cut E1-1627, sizes 34 to 44, per suit **2.50**  
Better Quality, double breasted, per suit **3.00**



E1-1627

Extra Heavy Quality, single breasted, per suit **6.00**

**Knit-to-Fit Combination Suits**

E1-1629. Men's Fine Elastic Ribbed Natural Wool Combination Suits, good warm winter weight, double breasted, pearl buttons, perfect fitting, as cut E1-1627, sizes 34 to 44, per suit **4.50**

**Wolsey Combination Suits**

E1-1633. Men's Natural Wool Combination Under Suits, regular winter weight, full fashioned, unshrinkable, "Wolsey Brand," natural color, sizes 34 to 44, per suit **3.50**

**Chamois Underwear**

E1-1641. Men's Chamois Undershirts or Drawers, made from best quality of chamois, perforated, sizes 34 to 44, each garment **5.00**

**Chamois Vest**

E1-1643. Men's Scarlet Flannel Chamois Lined Vest, best quality, well made, as cut E1-1643, sizes 34 to 44, each **2.00**



E1-1643

**Men's Protectors**

E1-1645. Men's Chamois Lined Chest and Back Protectors, as cut E1-1645, sizes 10 x 6 inch **.75**  
" 13 x 11 inch **1.00**



E1-1645

**Chamois Belts**

E1-1647. Men's Chamois Lined Body Belts, Shaped, sizes 32 to 44, each **1.00**

**Fine Woolen Body Bands**

E1-1649. Men's Natural Wool Body Bands, heavy quality, fine ribbed stitch, as cut E1-1649, small, medium and large sizes, each as cut E1-1649 **.75**

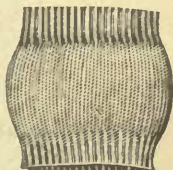

E1-1649

**Woolen Night Caps**

E1-1653. Men's Wool Night Caps, fine elastic ribbed plain white, small, medium and large. **.50**



E1-1651

**Woolen Knee Warmer**

E1-1651. Men's Elastic Knit Natural Wool Knee Warmers, small, medium and large, per pair as cut E1-1651 **.75**

# MEN'S AND BOYS' CLOTHING

We Guarantee to  
Fit You

## DEPARTMENT

Honest Garments  
Honest Prices

We save you fully one-third on Men's and Boys' Clothing, because we are the Manufacturers and Sell Direct to You.

**THIS IMMENSE LINE** of suits and overcoats for men and boys as illustrated and described on the following page comprises the most fashionable, up-to-date and handsome styles that can be produced. Our designers have been able to design for us a line of fashions that enables us to present to our many customers an assortment of styles that cannot be surpassed.

**MANUFACTURED IN OUR OWN FACTORY.** By operating our own factory we are placed in a position to save our customers a very large per cent. of the cost of production. Then again we know that every piece of material that enters our garments represents the very best quality of stock. The cutting and designing is all done by experts, men who have made this their life work, and every convenience has been given them to turn out stylish, well cut garments.

**OUR LIBERAL GUARANTEE** All garments are guaranteed to leave our establishment free from all defects, and upon receipt of suit, overcoat, etc., that is not entirely satisfactory to you in every respect, return it to us and we will cheerfully refund you purchase price together with all transportation charges you may have paid.

## Two Special Values

**12<sup>49</sup>**



E3-2

**E3-1. Special No. 1** is a heavy winter Overcoat, made of Black or Oxford Grey Melton Cloth, the material weighs 28 ozs. to the yard, the linings are strong and well put together, interlinings of material which help to hold the coat in shape. This coat is made semi-form fitting with nice large lapels, and is cut 46 inches long, two outside pockets and ticket pocket. As Blacks and Oxford Greys will be the popular shades for this season, we offer you this coat at the special price of **8<sup>39</sup>**. Sizes are 34 to 44 in. chest, as cut 1. Send us your chest measure taken over the vest, also your height and weight. Larger sizes than 44 inches chest, will cost \$1.50 extra.

**E3-2. Special No. 2.** Men's Heavy Winter Overcoats, made in long Double Breasted Ulster Style. When you have it on it has the appearance of a fur lined coat. The material is a black Kersey Cloth, it has a shawl collar of imitation Persian Lamb, four buttons fastened with braid loops, it is lined with a quilted and wadded Italian cloth, the length is 49 to 50 inches; sizes are only 34 to 46 inches chest measurement. Send us your measurement taken over the vest, also height and weight. Special price **12<sup>49</sup>**. N.B. No sizes larger than 46-in. chest.

**8<sup>39</sup>**



E3-1

# MEN'S OVERCOATS

Sizes 34 to 44 inch Chest

**WE GUARANTEE  
To Fit You or Will  
Refund Your Money**

BLACK OR  
GREY  
CHEVIOT  
**5.00**



E3-3

BLACK  
VICUNA  
**8.00**



E3-26

- E3-4. Men's Overcoats, 44 in. long, the popular black or navy blue English beaver cloth, in a nice smooth finish, strong serviceable linings as, cut E3-3..... **6.00**
- E3-5. Men's imported English Black Melton or Beaver Overcoats, 44 in. long, in a semi-form fitting style, with back vent, velvet collars and trimmed with serviceable materials, as cut E3-3..... **8.50**
- E3-6. Fine Beaver Cloth Overcoats, smooth finished material. These come in either navy blue or black, of a nice dressy appearance, the length is 46 in. velvet collars, strong linings of Italian, perfect fitting, as cut E3-3..... **10.50**
- E3-7. Men's imported English Cheviot Overcoats, in a dark plain grey finished cloth, nice and dressy, and will wear well, semi-form fitting, large lapels, twilled Beatrice linings, as cut E3-3..... **10.50**
- E3-8. Men's Overcoats, made from those fabrics that are so popular this season, English melton cloth, in plain black or plain Oxford grey, 46 in. long, well tailored, perfect fitting with linings to correspond, as cut E3-3..... **10.50**
- E3-9. Fine imported English Black Melton Cloth Overcoat, made popular Chesterfield style, 46 in. long, with back vent, wide stitched seams with good Italian linings, as cut E3-3..... **11.00**
- E3-10. Plain Oxford Grey Cheviot Overcoats, also black smooth finished beaver cloth in this season's latest models, 46 in. long, velvet collar, perfect fitting garments, as cut E3-3..... **12.50**

### Men's Fall Weight Overcoats

- E3-27. Men's Overcoats, for early fall wear, made from Oxford grey cheviots and vicuna cloths, silk faced lapels, as cut E3-46..... **10.50**
- E3-28. Fine imported Vicuna and Cheviot Cloths, made up into early fall overcoats, in black and Oxford grey, Chesterfield style, 42 in. long, silk faced, twilled body linings, as cut E3-26..... **12.50**
- E3-29. Finest Fall Weight Overcoats, lined throughout with black silk, the materials in these is the finest black or plain Oxford grey vicuna cloth, very nice and perfect fitting, as cut E3-26..... **15.00**

### NOTICE

Customers ordering sizes larger than 44 in. chest from this page will be charged \$1.50 extra.

See Page 78 for Measurement Form

**A GREAT  
LEADER**

E3-3. Men's Winter Overcoats. The material in these is a black or Oxford grey cheviot finished frieze, 44 in. long, lined with strong Italian linings as cut E3-3.

**5.00**

**OUR MEN'S  
FAVORITE**

E3-26. Men's Early Fall Weight Overcoats, made from black vicuna cloth, 42 in. long, silk faced lapels, as cut E3-26

**8.00**

# MEN'S FINE WINTER OVERCOATS

**12.<sup>50</sup> to 25.<sup>00</sup>**

**DON'T PAY TWO PRICES for an Overcoat.** By sending your order to us you are dealing direct WITH THE MANUFACTURER and are buying at the very lowest manufacturer's prices.

**SEND US YOUR ORDER TO-DAY**

**REMEMBER** We Guarantee to fit you or to Return your money

**Sizes 34 to 44 Chest Measurement**

The coats on this page can be furnished in the sizes and lengths only as stated, larger than mentioned will cost 2.50 extra.

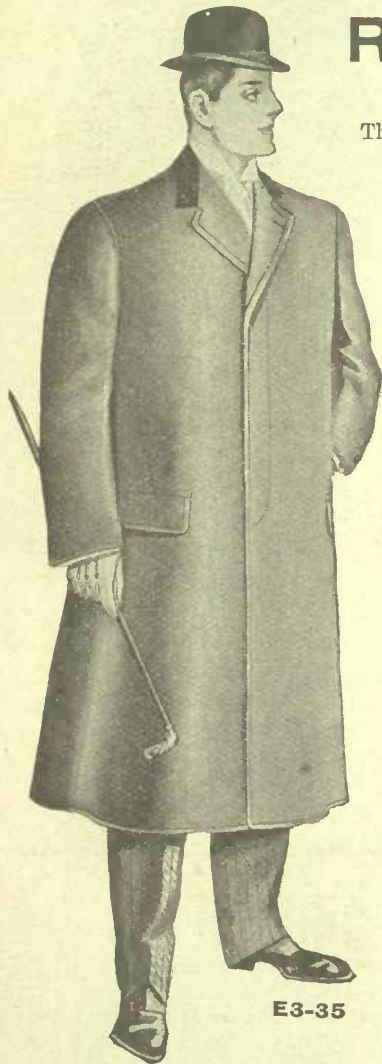

**E3-35**

**E3-35.** Men's Fine Overcoats, made up in the prevailing fashion, 46 inches long with large lapels. The fabric in this garment is an imported English Black Melton, mohair sleeve linings, and good body linings, as cut E3-35..... **12.50**

**E3-36.** Hand Tailored Finished Fine Black Overcoats, in a nice Kersey cloth, with satin lining, hand worked button holes, hand padded collars and bluff edge lapels, twilled body linings as cut E3-35..... **15.00**

**E3-37.** Very Choice English Beaver Overcoats, in fashionable Chesterfield style, black only, with large lapels, 46 inches long, collars hand padded and felled, shoulders and sleeves lined with black satin, twilled body lining, as cut E3-35..... **16.50**

**E3-38.** Gentlemen's Overcoats, the kind you feel dressed in when you put it on, made of an Oxford grey Kersey cloth, this coat has black satin sleeve lining, twilled body linings, 46 in. long as cut E3-35..... **16.50**

**E3-39.** Fine Imported English Melton Cloth, 30 ounces to the yard, made in Chesterfield style, 46 inches long, solid material (not raw edges), black satin shoulder and sleeve linings, hand worked button holes, hand padded collars, bluff edge lapels, as cut E3-35..... **22.50**

**E3-50.** Finest Dress Overcoats for Winter wear, fashioned after the latest American models. This one is made from black Kersey cloth, nice soft fabric, it is cut 46 inches long, has long lapels, hand worked button holes, hand padded collars, the sleeves are lined with black satin with twilled body linings as cut E3-50 **15.00**

**E3-51.** Very Fine Imported Black English Melton Cloth Overcoats, this fabric weighs 30 ounces to yard, solid wool material, made up raw edges, and wide stitched seams, satin sleeve linings, made up in New York latest models, hand padded collars, vent in back as cut E3-50..... **18.00**

**E3-52.** Dressy Overcoats for Men, made from choice all pure wool Kersey cloth, in either Black or Oxford Grey, 46 inches long, hand padded collars, hand worked buttonholes, bluff edged lapels, best linings and trimmings, made as cut E3-50 **18.00**

**E3-53.** Heavy Weight Imported English Black Melton Cloth Overcoats, made up in Chesterfield style, finished with raw edges, hand worked buttonholes, hand padded collars, black satin sleeve linings, best Beatrice twill body linings, as cut E3-50..... **20.00**

**E3-54.** Overcoats made from Isaac Carr's Celebrated Black Melton Cloth, cut and fashioned after the latest American models, hand padded collars, hand worked buttonholes, finished with raised seams and raw edges, 46 inches long, black satin sleeve linings, choicest Beatrice, twill body linings, in every way a first class garment, and one that will give you satisfaction, as cut E3-50..... **25.00**



**E3-50**

**See Simple Rules of Measurement, Page 78**

# ENGLISH MELTON COAT WITH GERMAN OTTER FUR COLLAR



**14<sup>98</sup>**

**E3-60.** Illustration shows you a very fine coat which has a smart dressy appearance. It is made of Black Melton cloth, an English material, is 50 inches long, double breasted, and fastens with loops and barrel buttons. The fur collar is good and deep and is made of German Otter. The coat is lined with Italian cloth which is interlined with wadding, and closely quilted. Altogether it has a smart, snappy effect when worn. Sizes, 34 to 46 inches chest—no size larger. Send chest measure taken over the vest, also your height and weight. Our price..... **14<sup>98</sup>**

## MEN'S TROUSERS, 1.50 to 5.00

Sizes 32 to 44 Inch Waist

- E3-66. Men's Tweed Trousers, in dark striped patterns, also diagonal woven tweed..... **1.25**
- E3-67. Men's English Tweed Trousers in medium and dark colors, side and hip pockets..... **1.50**
- E3-68. Strong Trousers in neat striped patterns, made of English tweeds..... **1.75**

**E3-65.** Our special leader in Men's Trousers, made of imported English Hairline cloth, neat pin striped effect, dark greys..... **2.00**

- E3-70. Heavy dark brown English Corduroy, wide rib, also imported drab Moleskin trousers, at per pair..... **2.50**
- E3-71. Worsted Trousers in dark colored striped patterns, imported English goods, strong, smart, dressy designs..... **2.50**
- E3-72. Men's heavy Lumbermen's Trousers, made of blue-black Mackinaw cloth, good strong material..... **3.00**
- E3-73. Navy blue worsted Serge Trousers, hard twilled finish, good 20-oz. weight, fast dye, well made..... **3.25**
- E3-74. Imported English Worsted Materials, made up into fashionable trousers, good patterns, well made..... **3.00 3.50**
- E3-75. The well known Bird's Blue-Black Mackinaw cloth, made into lumbermen's and miners' trousers..... **3.50**
- E3-76. Fine black clay twilled Worsted Trousers, solid all wool English cloth..... **4.00**
- E3-77. Very choice colored Worsted Trousers, made of West of England cloth, in smart striped patterns with good workmanship..... **4.00 4.50**
- E3-78. Very best Worsted Trousers, fancy neat striped patterns, made of solid West of England Worsteds, in all new designs, medium and dark..... **5.00**

**Note**—All trousers longer than 34 inches inside leg measure, will cost customer 50c per pair extra.



E3-60

## MEN'S VESTS

Sizes 34 to 44 Chest

- E3-120. Dark Tweed Vests, mixed patterns, as cut E3-120..... **.75 1.00**
- E3-121. Black Worsted and Worsted Serge, as cut E3-120..... **1.50**
- E3-122. Brown and Drab Corduroy vests, narrow rib, similar style to cut E3-120..... **1.50**
- E3-123. English Corduroy Vests, blue, drab or brown, with silk spots, red flannel lined..... **1.95**
- E3-124. Heavy English Corduroy Vests, dark ground, with colored figures and spots, red flannel lined..... **2.50**
- E3-125. Fancy Worsted Vests, dark ground, with colored figures and spots, braid bound..... **3.50**



E3-120

**3-126.** Men's Cardigan Knit Vests, single breasted edges and pockets bound with braid, navy, black and garnet ground with colored figures **1.98**

- 27. Fancy English Knitted Wool Vests, single breasted, dark ground with fancy patterns, edge and pockets braid bound..... **2.50 3.00**
- 28. Extra fine quality of English Knitted Cardigan Vests, single breasted, braid bound, good wool material..... **3.50 4.00**
- 29. English Tattersall Vests, single breasted, in soft vesting materials, dark patterns, new and stylish..... **5.00**

## WHITE COATS

- 0. White Drill Coats, with square or round corners, each **.75**
- 1. Duck Coats in white only, square or round corners, each **1.00**

## MEN'S OVERALLS

Sizes for Overalls, 32 to 44" waist measure. Sizes for Smocks, 36 to 44" chest measure. Longest, Leg measure, 34" inside leg measure.

- E3-100. Men's Blue Demin Overalls, with bib and strap for braces, as shown in cut E3-100..... **.50**
- E3-101. Blue Denim Smock to match above overalls..... **.50**
- E3-102. Heavy weight black or blue Denim Overalls, with bib and brace strap as shown in cut E3-100..... **.75**
- E3-103. Heavy blue Denim Smock, good strong material to match above..... **.75**
- E3-104. Painters' White Twill Drill Overalls, with bib..... **.50**
- E3-105. Painters' White Drill Smocks, to match above..... **.50**
- E3-106. Men's blue Denim Overalls, without bib, in medium and heavy weight..... **.50 .75**
- E3-107. Men's heavy Cottonade Mole-skin pants, top and hip pocket, "The Workingmen's Friend"..... **.90**



E3-100

## YOUTHS' TROUSERS

Sizes 29 to 31 Inch Waist

- E3-89. Youths' Trousers in neat pattern tweeds **1.25 1.50 2.00**
- E3-90. Youths' colored Worsted and Tweed Trousers..... **2.50 3.00 3.50**

# Leather Coats, Reefers, Mackinaw Coats and Sheepskin Lined Jackets

E3-130  
**4.39**



**E3-130. Men's Working Jackets, for cold weather, of strong brown duck, with 6 in. corduroy storm collar, snap fasteners, and lined in body with GENUINE SHEEPSKIN, two pockets, sizes 36 to 46 in. chest measurement. SPECIAL 4.39**

E3-  
**6.**



- E3-135. Men's Jackets, good heavy weight brown duck, with nice quality sheepskin linings, 7-in. fur collar of wombat, two leather reinforced pockets, fly front, wind break, knitted wool cuff in sleeve, size 36 to 46 inch chest..... **6.50**
- E3-136. Shooting Jackets, made of grass colored duck, six pockets, 4 in. corduroy collar, sizes 36 to 46 in. chest..... **2.50**
- E3-136A. Brown Duck Shooting Jackets, rubberized, lined throughout, two large inside game pockets and four inside pockets..... **2.75**
- E3-136B. Genuine Regulation Shooting Jackets, made of grass colored duck, with 9 pockets, 4 in. corduroy collar..... **3.00**
- E3-137. Brown Duck Jackets, with snap fasteners, two pockets, 4 inch collar, waterproof rubberized lining, single breasted..... **3.00**
- E3-138. Men's Working Jackets, made of grass colored duck, single breasted, reversible, can be worn either side, drab colored corduroy on one side, 4 1/2 in. corduroy collar..... **4.37**
- E3-139. Men's Heavy Working Jackets of dark brown duck, single breasted, with 7 in. corduroy collar, lined with Mackinaw cloth, two leather bound pockets, knitted wool cuff in sleeve sizes 36 to 46 in. chest..... **4.39**

## Mackinaw Jackets

E3-166. Men's Jackets, made of blue black Mackinaw cloth, single breasted, with belt and two pockets, unlined as cut E3-166..... **4.00**  
Sizes 36 to 44

E3-166  
**4.00**



E3-168  
**5.00**



E3-168. Lumberman's Mackinaw Jacket made from the well known Birds inaw cloth, blue-black, four pockets, unlined, sizes 36 to 44..... **5.00**

E3-169. Trousers to match the above, pair..... **3.00**

E3-140  
**5.00**



## Leather Coats—Sizes 36 to 46 inch chest.

- E3-140. Black Leather Coats for Hunting, etc., soft pliable stock, single breasted coat with corduroy linings, ball and socket fasteners, sizes 36 to 46 in. chest, as cut E3-140..... **5.00**
- E3-141. Reversible Coats, can be worn either side out, nice soft black leather on one side with English corduroy on the other side, two pockets each side, as cut E3-140..... **6.00**
- E3-142. Extra quality soft black Leather Reversible Jackets, with 7 inch collar, three pockets double stitched and welted seams, sizes 36 to 46 in. chest..... **8.00**
- E3-143. Men's very fine quality of Napa Tan Leather Shooting Jacket, reversible, corduroy lined, soft pliable stock, as cut E3-140..... **11.50**

## Reefer Jackets—34 to 44 inch chest,

E3-150. Men's Double Breasted Reefer Jackets, made from navy blue English nap cloth, lined with strong Italian lining..... **4.00**

**E3-151. OUR SPECIAL. Men's Winter Reefer Jacket, made from black cheviot finished frieze cloth, and is lined with strong English corduroy, good warm serviceable garment, as cut E3-150.. 4.38**

- E3-152. Heavy winter weight Pea Jackets or Reefers, made of navy blue English beaver or navy blue nap cloth, strongly made, as cut E3-150..... **5.00**
- E3-153. Storm Resisting Men's Reefer Jackets, made of Oxford grey frieze cloth, and lined with waterproof rubberized checked linings, wind proof also, as cut E3-150..... **6.00**
- E3-154. Men's Reefers, made of genuine Irish frieze, in a dark Oxford grey, high storm collars and lined with strong tweed, as cut E3-150..... **8.50**
- E3-155. Men's extra heavy Reefers, in English beavers and nap cloth, navy blues only, storm collars and Italian linings, as cut E3-150..... **8.00**

E3-  
**4.**



Note—Goods kept in sizes only as catalogued on this page.



**650**

# Men's Raincoats, Rubberized Waterproofs, Ulsters and Oiled Clothing

**395**



E3-170



E3-185

## Men's Cravenette Rainproof Coats

Sizes 34 to 44 inch Chest

- E3-170. Men's Raincoats, good full lengths with vent in back, made of Oxford Grey Cravenette Cloth, lined with Italian cloth, as cut E3-170 ..... **6.50**
- E3-171. Cravenette Rainproof Coats for Men, made of plain dark Oxford Grey Cravenette, long Chesterfield style, as cut E3-170 ..... **8.00**
- E3-172. Imported English Cravenette Cloth materials, made up into long Chesterfield style Raincoats, in Oxford grey, also dark olive effects, vent in back, perfect fitting, as cut E3-170 ..... **10.00**
- E3-173. Popular Raincoats for dressy men, made from these fashionable dark Oxford greys and Olive Cravenette, nice imported English fabrics, best make and trimmings as cut E3-170 ..... **12.50**
- E3-174. Men's Fine Rainproof Coats in plain dark Oxford grey shade only, of imported English Cravenette Cloth, shoulders and sleeves lined with black satin, long Chesterfield style, with vent in back, as cut E3-170 ..... **16.50**
- E3-175. The well known Cravenette cloth of Priestley's Limited, Imported English fabrics, in plain closely woven dark Oxford grey, shoulders and sleeves lined with black satin, as cut E3-170 ..... **18.00**

## Rubberized Waterproof Coats

Sizes 36 to 46 inch Chest

- E3-185. Men's Waterproof Coats, made of English Covert Cloth, made waterproof by vulcanized rubber, checked linings, seams all sewn, in a medium dark grey shade, as cut E3-185 ..... **3.95**
- E3-186. Rubberized Waterproof Coats, long single breasted style, English manufacture, will not get hard, dark grey Covert Cloth, with checked linings, as cut E3-185 ..... **5.00**
- E3-187. Men's Waterproof Coats, Imported English make, in a neat dark grey Covert cloth, with invisible small green overcheck, all seams sewn and taped, checked linings, as cut E3-185 ..... **7.50**

## Men's Dull Finished Rubber Coats

Sizes 36 to 44 inch Chest

- E3-188. Men's Dull Finished Black Rubber Coats, made double breasted with buttons, throat tab, medium length ..... **2.50**
- E3-189. Dull Finished Black Rubber Coats for Boys, from 5 to 15 years, double breasted ..... **2.00**
- E3-190. Heavy Drill Dull Finished Rubber Waterproof Coats, medium length, with snap and ring fasteners, double breasted ..... **3.50**
- E3-191. Firemen's Extra Heavy Dull Finished Rubber Waterproof Coats, black inside and out, with ring and snap fastener ..... **5.00**
- E3-192. Black Rubber Dull Finished Capes, good length, buttoned down front ..... **2.50**

## Men's Heavy Storm Resisting Frieze Ulsters

Sizes 36 to 44 inch Chest

- E3-30. Men's Heavy Frieze Ulster in dark Oxford grey, lined with strong, good wearing tweed, good full length, as cut E3-30 ..... **6.00**

**E3-31. "Blizzard Proof Ulsters" Heavy Grey Frieze, lined with a wind proof checked rubberized lining, high storm collar, as cut E3-30 ..... 9.00**

- E3-32. Men's Heavy Winter Weight Ulsters, made from genuine Imported Irish Frieze, in dark Oxford grey shade, lined with a heavy tweed, something to face a storm with, as cut E3-30 ..... **11.50**
- E3-33. Extra Heavy Frieze Ulsters, the well known Harris Frieze of Rockwood, Ontario, the material weighs 36 ozs. to the yard, with strong tweed linings, and high storm collars, as cut E3-30 ..... **12.50**

## Navy Brand Men's Oiled Clothing

Sizes Jackets 36 to 44 inch Chest. Pants 34 to 42 inch Waist

- E3-195. Fishermen's Oiled Jackets, the well known Navy Brand, in either black or yellow as shown on cut E3-195, each ..... **1.50**
- E3-196. Apron Pants, with bib and strap for braces, Navy Brand Oiled Clothing, in yellow or black, as shown on cut E3-195 each ..... **1.50**
- E3-197. Long Black or Yellow Oiled Coats, reach down below the knee ..... **3.00**
- E3-198. Long Black Navy Brand Oiled Capes, with full sweep, each ..... **1.50**



E3-30



E3-195

# TWO WONDERFUL VALUES

## 10.29 OUR SPECIAL FANCY COLORED WORSTED SUIT

SIZES 34 TO 44 CHEST

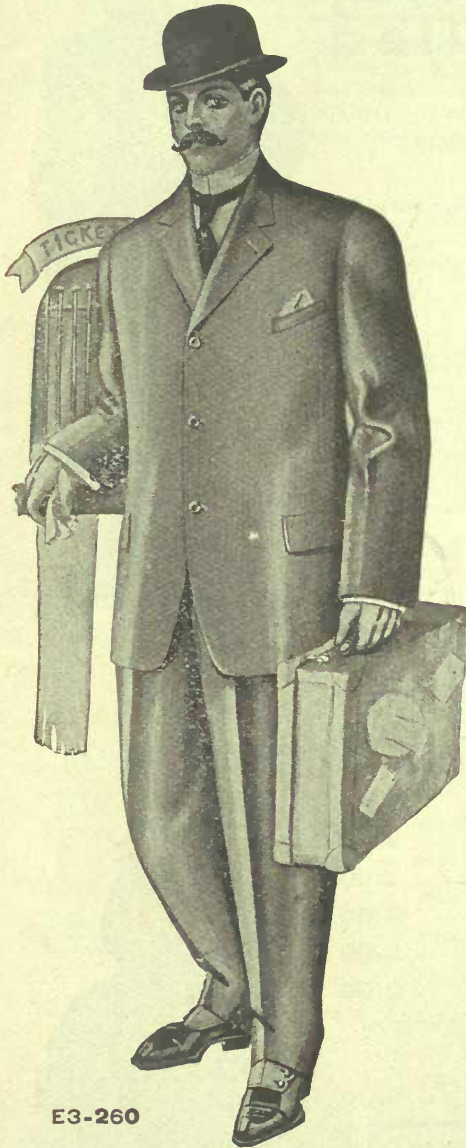

E3-260

E3-260. Men's Worsted Suits. The material these suits are made from is part of a large purchase of cloths we were able to get in of some time ago. They are this season's newest fabrics, not old cloths. The cloth is made in England, weighs 19 to 20 ozs. to the yard, is smooth finished worsted, and comes in dark colors, patterns, all striped effects, this season's style for fashion suitings. The colors are greys, browns and olive tinted. We make them up in our own large manufacturing plant, so can rely on the general make up and finish. The linings are what we believe to be the best for wear and satisfaction. They are made up in three buttoned single breasted sack style, single breasted vests, fashionable cut trousers, as cut E3-260. When ordering specify your height and weight, chest measurement, waist measurement and inside leg measure.

Special to our Mail Order Customers

10.29

## 12.50 OUR CELEBRATED EATONIAN SERGE SUIT

Sizes 34 to 44 In. Chest Longest Inside Leg Measure 34 In.

E3-265. It hardly seems necessary to call your attention to this particular good value in men's suits. We have handled this particular cloth so long and so successfully that it is really not necessary to talk more about it.

Men's Suits of Eatonian Worsted Serge, a cloth that is made solely for the T. Eaton Co., made of pure wool Botany yarns, and is fast indigo dye. It is, of course, an imported English material. With the state of the wool market to-day, it is only in buying in such tremendously large quantities that enables us to produce this much talked of suit. The cloth weighs 21 to 22 ozs. to the yard, is all thoroughly shrunk. You can have it either navy blue or black, and the style is either single or double breasted sack shape, strong serviceable linings or trimmings, as cuts E3-265 or E3-260.

Special 12.50

NOTICE—We can only supply regular stock sizes at prices mentioned on this page. Customers ordering other than stock sizes will be charged \$2.00 per suit extra.



E3-265

These prices show you at once that you cannot compare these manufacturers' prices of ours with others. We save you fully one-third.

# SINGLE BREASTED SACK SUITS

TEST  
YLE  
REE  
TTON  
CK SUIT

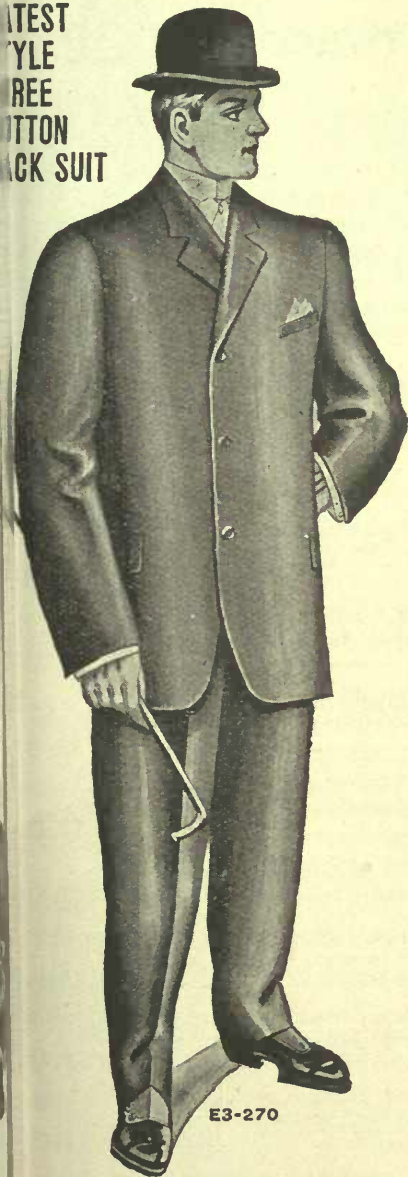

E3-270

**A Choice Assortment of Fabrics which are all furnished in these Handsome S. B. Sack Suits.**

**Men's Single Breasted Sack Suits.**

Sizes 36 to 44 inch Chest.

E3-270. Men's Suits, three buttoned, single breasted sack shape, made of medium dark checked Domestic tweed, with strong linings as cut E3-270..... **5.00**

E3-271. Navy Blue Serge, soft chevot finish, good heavy weight, as cut E3-270..... **6.00**

E3-272. Heavy Canadian Tweed, dark colors in this season's new-st patterns, good wearing qualities, with strong linings, as cut E3-270..... **7.50**

E3-273. Navy Blue and Black Worsted Serges, hard finished English cloths, neatly made and well lined, as cut E3-270 ..... **8.50**

E3-274. Large Assortment of Domestic made Fabrics, different patterns and colorings, medium and dark shades, striped and overchecked goods with twilled Italian linings, as cut E3-270 **10.50**

E3-275. Campbell's Twill Worsted Serge, good heavy weight, navy blue Indigo dye, English imported goods, with linings to correspond, as cut E3-270..... **10.50**

E3-276. Navy Blue, soft finished Clay Worsteds, pure wool goods, an imported fabric with good serviceable trimmings, as cut E3-270..... **11.00**

E3-277. Genuine Imported Scotch Tweeds, also some domestic cloths, heavy weights, 22 ozs. to the yard, in browns and greys, solid wearing materials, as cut E3-270..... **11.50**

E3-300. Imported Scotch Tweeds, weighs 32 ozs. to the yard, in a dark grey effect, with overcheck, a suit that will give good wear, strong Italian linings, as cut E3-300..... **12.50**

E3-301. A very large assortment of Imported English Worsteds, in all the new patterns, dark grey and brownish fancy effects, with choice linings, as cut E3-300..... **13.50**

E3-302. Finest Clay Twill Worsteds, in black and navy blue Indigo dyed cloths, good heavy winter weights, nice soft finished fabric, fast colors, choicest linings, as cut E3-300..... **15.00**

E3-303. English Worsted Suits in a variety of patterns, mostly dark grey striped effect, with a few brownish tints, solid good wearing cloth, our own make and our own importation of cloth, with choicest linings, as cut E3-300 ..... **15.00 16.50**

E3-304. Genuine Scotch Tweeds, pure Hawick and Galashiels fabrics, in good heavy weights, nearly all are striped designs, in browns and grey colorings, choicest Italian lining and best make, as cut E3-300..... **15.00 16.50**

E3-305. Choices' Imported Cloths, made up into fashionable men's suits, genuine Scotch and English Worsteds and Tweeds, in this season's newest patterns, good wearing qualities with best trimmings, as cut E3-300 ..... **18.00**

**NOTE.**—Suits catalogued on this page will be supplied in sizes 36 to 44 inch chest measure only with longest inside leg measure for trousers 34 inch. Customers ordering other than stock sizes will be charged \$1.50 to \$3.00 per suit extra according to quality and price of suit.

**WE SELL THESE SINGLE BREASTED SUITS AT EXTREMELY LOW**

prices as we are the manufacturers and since we use an enormous quantity of the fabrics on account of the demand for winter purposes. We are able to get the cloth direct from the mills at the minimum cost per yard and, producing the garments in large quantities in **Our Own Plant**, and selling direct to you at just cost and our one small per cent. of profit added, you can see how it is that we are able to save you fully one third on your clothing for this fall and winter. **Send us your order for a Suit, Overcoat or pair of Trousers** and be convinced.



E3-300

## Our Liberal Guarantee

Remember, if at any time you order a suit or an overcoat and it is unsatisfactory in every sense of the word, return it to us and we will cheerfully exchange or refund your money together with any charges you may have paid.

# MEN'S DOUBLE BREASTED SUITS

## 5.50 TO 16.50

A FINE SELECTION OF FABRICS WHICH ARE ALL FURNISHED  
IN THE LATEST DOUBLE BREASTED SACK STYLE

ENGLISH TWEEDS **7.39**

Sizes 36 to 44

Chest Measure



E3-320

E3-320. Men's Double Breasted Sack Suits, made from heavy domes and imported English tweeds. This is a very special purchase - we could not allow to pass us by. We bought them at our own price - we pass them over to our Mail Order customers at about the price of manufacturing. There are twenty different patterns in this lot, and are composed of light greys, light and dark browns. The fabrics of these suits weigh 20 to 21 ozs. to the yard. They are nice patterned neat overplaid effects, made up with strong linings and good trimmings. Send us your chest, waist and inside leg measurement, they come in regular sizes only, 36 to 44 in. chest, and trousers not longer than 34 in. inside seam measure. We cannot fill any special size - nor we cannot send out samples. If suit is not satisfactory, return to us, and get your money back. As cut E3-320.

Price **7.39**

E3-321. Men's Suits, made of heavy domestic tweeds, in dark patterns, strongly put together, good strong linings, as cut E3-320..... **5.50**

E3-322. Black or navy blue imported worsted serges, hard twill finish, English cloth with twilled linings of Italian cloth, as cut E3-320..... **8.50**

E3-323. Heavy tweeds, dark patterns of Canadian fabrics, in 20 cloth goods, good range of patterns, well lined and trimmed, as cut E3-320..... **8.50**

E3-324. Heavy Oxford grey frieze cloth, made up in double breasted style, warm, strong wearing material, with lining to match, as cut E3-320..... **9.00**

E3-325. Winter weight tweeds, in dark Canadian cloths, in this seasons styles, with Italian linings, as cut E3-320 **10.00**

E3-326. Navy blue Campbell twill serge, hard worsted finish, English material, indigo dye, double breasted sack shape, with linings to correspond, as cut E3-320..... **10.50**

E3-327. Navy blue and black imported English clay twilled worsted nice soft fabrics, fast dye, good heavy weight pure wool material, best linings, as cut E3-320..... **11.00**

E3-328. Imported Scotch and domestic tweeds, in dark patterned striped effects, 22 oz. to the yard, real winter suits, good linings, as cut E3-320..... **11.50**

E3-329. Heavy tyke serge, broad Wale worsted, twilled finish, navy blue, fast indigo dye, 24 oz. goods, with good linings, as cut E3-320..... **12.50**

E3-330. Genuine Scotch Tweeds, also imported colored worsteds - this season's newest designs, good heavy winter weight, fashionable dark grey and brown effect, with linings of Italian cloth, as cut E3-320..... **13.50**

E3-331. Heavy Scotch Tweed Suits, genuine Galashiels (vale Scotch) fabrics, in 22 oz. weights, dark grey and brown shades, new designs, with best linings, as cut E3-320..... **15.00 16.50**

E3-332. Finest Clay Twill Worsteds Suits, navy blue, fast indigo dye, will not fade, genuine English cloth, good weight, fine dressy appearance, with linings to match, as cut E3-320 **16.50**

LET US SEND  
YOU A SUIT.

MAKE YOUR  
SELECTION  
FROM THIS  
CATALOGUE.

WE  
GUARANTEE  
EVERYTHING

FIT, MATERIAL  
AND WORK-  
MANSHIP.

# DRESS AND CEREMONIAL SUITS FOR MEN

## Single Breasted Black Suits, Evening Dress Suits, Clerical Sack Suits

Sizes 34 to 44 Inch Chest.

- E3-350. Clay Worsted Serge Suits, nice soft finish, in Black Botany twills. This is a line we have handled for some seasons, and has always given satisfaction. It has good quality Italian linings, as cut E3-350 ..... **11.00**
- E3-351. English cloths, the well known Vicuna finished materials, will not get glossy, also Black Clay twilled Worsted, good fast colors, first class lining and trimmings, as cut E3-350 ..... **12.50**
- E3-352. Fine Imported Black Clay twilled worsted Suits, pure Botany yarns, fast dye, soft nice material, the kind that does not gloss, with very best trimmings and workmanship, as cut E3-356 ..... **15.00**
- E3-353. Black Suits in those fashionable unfinished worsteds and Vicuna cloths, a suit for best wear, made up stylish and well finished. Standard Eaton wool linings, silk stitched as cut E3-350 ..... **15.00**
- E3-354. Black Suits, imported West of England Vicuna cloth, good pure woolstock, will wear well, and will not gloss, finest linings and trimmings, as cut E3-350.. **18.00 20.00**

## Evening Dress Suits

Sizes 34 to 44 Inch Chest.

- E3-375. Men's Full Dress Suits, made from fine imported English dress coating, black unfinished worsted, made in the regulation style, coat is lined throughout with silk, good trimmings and best make, as cut E3-375 ..... **25.00**
- E3-376. Evening Dress Suits for Men in Black English imported worsted, Venetian finish, lined with silk to the edge, very best of trimmings and well made, as cut E3-375 ..... **20.00**

## Men's Prince Albert or Frock Suits

Sizes 34 to 44 Inch Chest.

- E3-370. Men's Prince Albert, otherwise called Frock Suits. These are made from an imported black worsted, smooth Venetian finish, have best of Italian linings, lapels are silk faced, very neat and dressy, as cut E3-370 ..... **20.00**
- E3-371. Men's Frock Suits, double breasted, Prince Albert style made from one of those fine unfinished black worsted West of England materials, very choice linings and trimmings, silk faced lapels, as cut E3-370 ..... **22.00**

## Tuxedo or Dinner Suits

Sizes 34 to 44 Inch Chest.

- E3-365. Men's Tuxedo Suits, the popular thing at present for clubs, dinners, etc., especially where men only are present, made from a Venetian finished imported black worsted, lined with Italian cloth, edges and lapel faced with silk, as cut E3-365 ..... **16.50**
- E3-366. Men's Dinner or Tuxedo Suits, made from one of those fine black dress coatings, an imported English cloth coat lined throughout with silk, best of trimmings, as cut E3-365 ..... **22.50**

## Clerical Sack Suits

Sizes 36 to 44 Inch Chest.

- E3-367. Men's Suits, Clerical sack style, single breasted straight front coat, vest buttoned down front with small opening at collar. The cloth is either Black or Oxford Grey, in an English clay twill worsted, well trimmed ..... **12.50**
- E3-368. Clerical Sack Suits for Men, Oxford Grey or Black imported clay worsted, single breasted straight front coats, good linings of Italian cloth, best trimmings. .... **15.00**

Particular attention is given to have the very latest styles in these garments. Be sure and send accurate measurements when ordering. See Measurement Form on Page 74.



E3-350



E3-370



E3-376



E3-365

# YOUTHS' AND YOUNG MEN'S SUITS



E3-395

## Something Very Special in Youths' Suits, Double Breasted

E3-395. Here we offer a very special line of Youths' Suits, double breasted, sack shape, heavy winter weights, imported English tweeds, material weighs 20 to 21 ozs. to the yard, goods come in neat overplaid and checked patterns, also a few striped designs, medium and dark brown, light and dark greys, and green tinted cloths. This is another special purchase of ours, being all wool goods, and at to-day's price is a very special offering. They are made up well with good strong linings and trimmings. Only ordinary stock sizes filled for these suits. Chest measure 32 to 35 inches, waist measure 29 to 31 inches, longest inside leg measure 33 inches. No samples sent out of this line, as cut E3-395.

Special Price **6.89**



E3-380

## Youths' Double Breasted Sack Suits

Sizes 32 to 35 inch chest

- E3-396. Youths' Suits, Double Breasted Style, made from dark domestic tweeds, also some English cloths, well and strongly put together, as cut E 395..... **5.50**
- E3-397. Navy Blue Heavy Weight Cheviot finished serge, in a good strong wearing material, warm comfortable suit, linings to match as cut E3-395..... **6.00**
- E3-398. Black or Navy Blue Worsted Serges, hard twilled finished materials imported English cloth, fast dye, strong trimmings, as cut E3-395..... **8.00**
- E3-399. Medium and Dark Colored English and Domestic Tweeds, in new fall shades and patterns, stylish well made suits, strong serviceable linings, as cut E3 395..... **9.00**
- E3-400. Campbell Twilled Serges, hard finished imported English cloth, in fast dye, navy blue or black, with best linings and trimmings, as cut E3-395..... **10.00**

DO NOT FAIL TO STATE SIZE



E3-410

## Single Breasted Youths' Suits

Sizes 32 to 35 in, chest

- E3-380. Youths' Suits, single breasted styles, in dark and medium shades of domestic tweeds, neat patterns well lined, as cut E3-380..... **5.00**
- E3-381. All Wool Serge, soft cheviot finish, in a dark navy blue shade, good heavy Weight Italian cloth linings, as cut E3-38..... **6.00**
- E3-382. Dark Tweed Suits, made from strong domestic fabric neat and stylish designs, will give good wear and look well, nicely finished, as cut E3-380..... **6.50**
- E3-383. Brown and Grey Heavy Weight Domestic Tweeds, neat and dark colors, with strong Italian linings, as cut E3-380..... **7.50**
- E3-384. Imported English Serges, hard twilled finish, in navy or black shades, a good wearer, nicely made up and well trimmed, as cut E3-380..... **8.00**
- E3-385. Saxony Finished Tweeds for Youths Suits, in medium and dark neat effective patterns, stylish good wearing material, with nice quality of linings, as cut E3-380..... **9.00**
- E3-386. Imported English Worsted Serges, Campbell twill, finish, navy blue or black, indigo dye, fast colors, best trimmings, as cut E3-380..... **10.00**
- E3-387. Imported English Colored Worsteds, also genuine Scotch tweeds, in neat new patterns, neat stripe and faint over effects, with choice trimmings, as cut E3-380..... **11.50 12.50**

## Young Men's Suits

Sizes 33 to 36

- E3-410. Black or Navy Blue Clay Twilled Worsted suit young men, in a nice soft finished cloth, fast dye, stylishly made up, and good linings, as cut E3-410..... **11.00**
- E3-411. Fine Saxony Finished Imported Scotch tweeds and cut English worsteds, in a choice lot of patterns, in medium and dark striped and checked patterns, best trimmings, as cut E3-410..... **12.50**
- E3-412. Etonian worsted Serge Suits for young men, fast English imported cloth, soft twilled finished material, made with Italian cloth linings, as cut E3-410..... **12.50**
- E3-413. Genuine Scotch Tweeds and West of England Worsteds in dark browns, olives and dark grey colors, in this season most fashionable designs, extra well made and trimmed, as cut E3-410..... **13.50**

## HOW TO MEASURE COAT

(These measures must be taken over vest).

**Breast**—All around body at breast, close up under arms at 1, snug, but not tight. Tape should be over the shoulder blades at the back.....inches

**Waist**—All around body at waist at 2.....inches (Measures taken over the coat).

**Sleeve**—From middle of back to wrist joint.....ins.

## VEST

(Measure must be taken over vest).

**Breast**—All around body at breast close up under the arms at 1, snug, but not tight. Tape should be over the shoulder blades at back.....ins. **Waist**—All around body at waist at 2.....ins.

## PANTS

**Waist**—All around body at waist at 6 over pants.....inches  
**Inseam**—From close up in crotch at 7 to heel seam at shoe at 8.....ins

## OVERCOAT

Measure exactly in the same way and give the same measurements as you would for an undercoat.

If sample is marked S.B. Sack it is no use to order it in D.B., or if marked double breasted do not order it single breasted.



NOTE—In all orders give us your Weight and Height

# Men's House Coats and Dressing Gowns

**WE GUARANTEE TO FIT AND PLEASE YOU IN EVERY WAY, and to prove our values the greatest you can get, or we will refund your money, both the price and the transportation charges. Sizes 34 to 46 in. chest**

## HOUSE COATS

Sizes 34 to 46 inch chest.

E3-200. Men's House Jackets, made of plain navy blue beaver cloth, also shepherd's plaid, velour cloth, cord trimmed edges, as cut E3-200..... **3.50**

E3-201. Fashionable House Jackets, in a variety of new English cloths, soft camel's hair effects, in greys, reds and greens, in figure and check designs, cord edges, as cut E3-200 but with frog fasteners, not outlets..... **5.00**

E3-202. A very large assortment of House Jackets, in soft camel hair effects, red with brown, grey with brown, also green and brown mixed patterns, silk cord edges, one frog fastener..... **6.50**

E3-210. American Made House Jackets, of soft vicuna cloth, with checked back, these come in grey, blue, wine and olive grounds, with trimmed collars, cuffs and pockets, as cut E3-210..... **5.00**

E3-211. House Jackets, in dark greyish brown, also grey mottled camel hair effects, checked collar, cuffs and pockets, as cut E3-210..... **5.00**

E3-212. Another line of those American House Jackets, in soft plain vicuna cloths, in light grey, oxford grey, and green grounds, with reverse plaid trimmings on collars, cuffs and pockets, as cut E3-210..... **6.50**

E3-213. Fine Imported make of House Jackets, camel's hair effects with reverse plaid trimmings, brown with green check, blue and grey mixed with green, as cut E3-210..... **6.50**

E3-214. American Made House Jackets, nicely trimmed with reverse plaid on the collars, cuffs and pockets. These come in plain colors blue, wine, oxford, and green vicuna cloths, as cut E3-210..... **7.50**

E3-215. Imported House Jackets, in camel's hair effects, in grey, fawn, blue and brown colored designs, some braid bound, reverse plaid, trimmed collar and cuffs, as cut E3-210..... **7.50**

E3-216. Choice patterns and colors in Imported House Jackets, in camel's hair effects, brown or blue grounds, green mixed, also green and red mixed patterns, reverse plaid trimmings, as cut E3-210..... **8.50**

E3-217. Genuine Camel's Hair Cloth House Jackets, in plain Oxford, also navy blue ground, with reverse plaid trimmed collar, cuff and pockets, as cut E3-210..... **10.00**

E3-218. Very nice bright cloths, soft English make, in bright red and black, large plaid, and dark red and green Paisley pattern, also brown and bright red scroll designs, cloth bound and corded edges, very new and stylish..... **10.00**

E3-219. Fine House Jackets, German importation, beautifully tailored in grey blue and brown camel's hair effects, and Indian cloths, reverse plaid trimmings **12.50 15.00**

E3-220. Men's House Jackets, in plain cloths, imported Venetian fabrics, silk cord edges, and 3/4 in. silk braid trimmings, in myrtle green, navy blue and maroon shades, lined with Italian cloth, as cut E3-220..... **8.00**

E3-221. Fine Velvet Jackets, also Matalasse Cloths, in pretty new designs, red and black, also gold and black, nicely trimmed with cord and lined throughout..... **15.00**

## COWNS

Sizes 36 to 44

E3-230. Men's Dressing Gowns or Hospital Robes, made of navy blue and dark brown beaver cloths, edges trimmed with cord, as cut E3-230..... **5.00**

E3-231. Imported English Cloth, camel's hair effects Dressing Gowns, in large and small overplaid patterns, mid-grey, dark grey and brownish mixed, cord trimmed, as cut E3-230 **6.50**

E3-232. Warm Cosy Gowns, in those nice red-tinted fabrics, camel's hair effects, red with black, dark red with green mixture, also green and red mixed with grey overplaid, as cut E3-230..... **7.50**

E3-240. Men's Dressing Gowns, German make, in a plain brown, also grey with green check camel's hair effects, large plaid inside, checked collar, cuffs and pockets, as cut E3-240 **7.50**

E3-241. Warm Comfortable Dressing Gowns, camel's hair effects, blue with grey check, also plain dark grey, and blue grey grounds, collars cuffs and pockets trimmed with reverse plaid cord edges..... **8.50**

E3-242. Camel's Hair Effect Dressing Gowns or Lounging Robes, in dark grey and dark brown grounds with large checked linings, double cloth, 1/2-inch binding on edges, and cord trimmings, as cut E3-240... **10.00**

E3-243. Men's Dressing Gowns, in warm tweed effect cloths, in grey or brown ground, with large colored overplaid, cord edge and trimmings..... **12.50**

E3-250. Nice quality of camel's hair Dressing Gowns, in dark brown with green plaid, also brown with green check, frog fasteners, girdle and tassels, as cut E3-250..... **12.50**

E3-251. Very nice Dressing Gowns, imported make, with cloth bound edge and cord trimmings, trimmed with reverse plaid on collar, cuffs and pockets, as cut E3-250..... **15.00**

E3-252. Very choice soft wool material, camel's hair cloth, English manufacture in light grey and brown scroll pattern, also bright red with heavy brown stripe and figured design, very comfortable..... **18.00**



**READ OUR LIBERAL GUARANTEE ON COLORED INSERT PAGES.**

E3-220

E3-250

# Boys' Three-Piece Suits and Knee Pants

**E3-450.** A handsome three piece single breasted suit, made from a dark English tweed, winter weight, with neat overplaid pattern, lined with Italian cloth, knee pants with good white cotton lining, sizes 28 to 33, our price..... **3.65**

**E3-470.** Double breasted three piece suit, of good winter weight tweeds, domestic and imported cloth, neat patterns in over-plaid effects, lined with good Italian cloth, knee pants, as cut E3-470, sizes 28 to 33 only..... **3.95**

## Single Breasted Suits—Sizes 28 to 33

**E3-451.** Navy blue soft finished English serge, Italian lined, as cut E3-450..... **2.50**  
**E3-452.** Good strong domestic tweed, dark patterns, strong linings, as cut E3-450..... **3.00**

**E3-453.** Neat patterns of good strong English tweeds, that will wear well, lined with a good Italian cloth, well made, as cut E3-450..... **3.50**

**E3-454.** All wool tweeds of domestic and imported makes, in neat patterns, also navy blue chevrot finished serge, well made and lined, as cut E3-450..... **4.00**  
**E3-455.** English tweeds with neat over-plaid patterns, all wool materials good winter weights, well made and lined, as cut E3-450..... **4.50**  
**E3-456.** An extra quality of all wool domestic and imported tweed, stylish patterns in new effects, special Italian linings, and good interlinings, carefully made, as cut E3-450..... **5.00**  
**E3-457.** Navy blue and black worsted serge, English material, well made and lined with good Italian cloth, as cut E3-450..... **6.00**  
**E3-458.** Very stylish all wool imported tweeds, in new patterns and colorings, best linings, as cut E3-450..... **6.00**  
**E3-459.** Fine navy blue and black clay twill worsteds, nice smooth finished materials, best linings, as cut E3-450..... **6.50**  
**E3-460.** Genuine Scotch tweeds also neat English fancy worsteds, best linings and interlinings, as cut E3-450..... **7.50**

## Double Breasted Suits

Sizes 28 to 33 Chest

**E3-471.** Strong domestic tweeds, in winter weight materials, dark colors, well made and lined, as cut E3-470..... **3.50**  
**E3-472.** All wool tweeds, in nice patterns, a good serviceable material, with weight and wear in it, heavy Italian lining, as cut E3-470..... **4.00**  
**E3-473.** Navy blue chevrot finished serge, also all wool imported tweeds with new patterns, heavy and warm, winter fabrics, strong linings and trimmings, as cut E3-470..... **4.50**  
**E3-474.** We give special attention to this popular priced line of suits, they are made from all wool imported tweeds in carefully selected neat dressy patterns, cut in the

latest style with broad lapels and slightly semi-fitting back, well made and lined, as cut E3-470..... **5.00**  
**E3-475.** Navy blue and black worsted serge, imported English materials, lined with good Italian cloth, and strong interlining, as cut E3-470..... **6.00**  
**E3-476.** Stylish patterns of all wool English tweeds, in quite dark mixtures, suitable for better wear, also are warm and best Italian linings, cut E3-470..... **6.00**  
**E3-477.** English clay twill worsteds, navy blue and black, all wool fabrics, fast dye, neat narrow twill cut in latest model, best linings and interlinings, as cut E3-470..... **6.50**



E3-450



E3-470

**E3-478.** Genuine Scotch tweeds, in new patterns and colorings, also English fancy worsteds, in pretty effects, lined with best Italian cloth, perfectly tailored, as cut E3-470..... **7.50**

**E3-479.** Fine navy blue and black English clay twill worsted soft smooth finish, the cut and tailoring the best, as cut E3-470..... **7.50**

## BOYS' KNEE PANTS

**E3-1200.** Navy blue serge, cotton lined, sizes 22 to 28..... **.25**  
**E3-1201.** Domestic tweed, strong wearing, sizes 22 to 28..... **.49**  
**E3-1202.** Strong domestic tweeds, in sizes 29 to 33..... **.60**  
**E3-1203.** Good heavy tweeds, dark patterns, lined throughout with strong cotton, sizes 22 to 28..... **.60**  
**E3-1204.** Good heavy tweeds, same as above, sizes 29 to 33..... **.75**  
**E3-1205.** Navy blue and black worsted serges, also dark all wool tweeds, sizes 22, 23, 24..... **.75**  
 Sizes, 25, 26, 27..... **.90**  
 Sizes, 28, 29, 30..... **1.00**  
 Sizes, 31, 32, 33..... **1.25**



## BOYS' KNEE PANTS AND OVERALLS

**E3-1206.** Fine navy blue worsted serges and dark imported tweeds, sizes 22, 23, 24..... **.90**  
 Sizes, 25, 26, 27..... **1.00**  
 Sizes, 28, 29, 30..... **1.20**  
 Sizes, 31, 32, 33..... **1.50**  
**E3-1207.** English corduroy, in brown and fawn shades, sizes 22, 23, 24..... **.70**  
 Sizes, 25, 26, 27..... **.90**  
 Sizes, 28, 29..... **1.00**  
 Sizes, 30, 31..... **1.20**  
 Sizes, 32, 33..... **1.50**

## OVERALLS

**E3-1208.** Boys' Overalls, 'n strong blue denim, with bib and straps, sizes 20 to 32..... **.40**

DO NOT FAIL TO STATE SIZE



**NORFOLK SUITS AT MANUFACTURERS' PRICES**

**Very Popular**

**Fancy Worsteds**

**400**

E3-515. Double Breasted Norfolk Suit, a very popular new style made from serviceable domestic tweeds, Italian lined, as cut E3-515..... **4.00**

E3-525. A Very Pretty Style of Norfolk, made from fine imported fancy worsted, in small neat patterns, best linings, as cut E3-525..... **6.50**

**650**

**Two Piece Norfolk Suits**

(Coat and Pants Only)

Sizes 29 to 33 Inch Chest Measure

E3-490. A special Norfolk Suit (coat and pants only) of good serviceable winter weight tweeds, dark patterns, lined with a good durable Italian cloth, knee pants, sizes 29 to 32. Special **3.58**

E3-491. Dark Patterns of Imported Tweeds, with overplaids, Italian linings, as cut E3-490..... **4.00**

E3-495. Fine Navy Blue Clay Twill Worsted imported material, fast dye, best Italian lining, as cut E3-490..... **6.50**

E3-492. Dressy All Wool Tweeds, in neat patterns, good winter weight, strong linings, as cut E3-490 **4.50**

E3-500. Single breasted Norfolk, with box pleat and yoke, made from dressy dark patterned tweeds, as cut E3-500..... **4.00**

E3-493. Imported Tweeds, nice mixed patterns, suitable for better wear, good Italian linings and interlinings, as cut E3-490..... **5.00**

E3-501. Stylish patterns of imported tweeds, warm and durable for winter wear, strong lining, as cut E3-500..... **5.00**

E3-494. Navy Blue English Worsted Serge, which makes a nice dressy suit, with good Italian lining, as cut E3-490..... **5.00**

**Double Breasted Norfolks**

- E3-510. Double Breasted Norfolk Suit of neat dark tweeds, with small pattern, good lining, as cut E3-510..... **4.50**
- E3-516: Pretty All Wool Tweeds, selected patterns, cut in the latest American style, with wide lapels, and slightly semi-fitting back, a nobby popular priced garment, good lining and trimming, as cut E3-515..... **5.00**
- E3-517. A Very Dressy Navy Blue Twill Worsted, all wool goods, with good lining and trimmings, as cut E3-515..... **6.50**
- E3-518. Stylish Fancy Worsteds, in neat overplaids, with best linings, as cut E3-515..... **6.00**
- E3-519. Fine All Wool Worsteds and Genuine Scotch Tweeds, in the newest of patterns and colorings, best linings and interlinings, as cut E3-515..... **7.50**

We advise having these goods sent by Express or enclosed in Freight Order, but if to be sent by mail allow 50c to 60c for Postage.



**450**

**400**

# Two Piece Pleated and Norfolk Suits

**SIZES 24 TO 28**

**NOTE: All Suits on this page except those made Double Breasted have collars buttoned close to the throat in sizes 24, 25, 26 and lapel collars in sizes 27, 28.**

We advise having these goods Shipped by Express, or enclosed in with other goods, and sent by Freight If to be sent by mail, allow 55c to 60c for postage.



**E3-535**



**E3-530**

**E3-530. An Elegant two piece pleated suit of good strong Domestic Tweed, dark patterns, winter weight, lined with Italian cloth, knee pants, lined throughout, sizes 24 to 28. Price for suit..... 2.67**

E3-535. Navy Blue soft finished English Serge, Italian linings, collars buttoned close in all sizes..... **1.50**

E3-536. Dark Domestic Tweeds, Italian lined, as cut E3-535. (Only with lapel collars in sizes 27 and 28)..... **2.00**

E3-540. Norfolk Suit of Dark Domestic Tweeds, also navy blue chevriots, finished serge good lining, as cut E3-540

Sizes 24 25 26 27 28  
**2.50 2.75 3.00**

E3-541. A neat pattern of English Tweeds, good weight, Italian linings, as cut E3-540

Sizes 24 25 26 27 23  
**3.00 3.25 3.50**

E3-550. Norfolk Suit with Yoke, in nice dark tweed, Italian lined, as cut E3-550

Sizes 24 25 26 27 28  
**3.50 3.75 4.00**

E3-551. Fine All Wool Tweeds, neat mixtures, good trimmings, as cut E3-550.

Sizes 24 25 26 27 28  
**4.50 4.75 5.00**

E3-555. Double Breasted Norfolk of good wearing Domestic Tweeds, well made and trimmed as cut

E3-555. Sizes 24 25 26 27 28  
**3.50 3.75 4.00**

E3-542. Navy Blue Worsted Serges, hard finished, also brown English narrow rib Corduroy and neat dark tweeds, Italian lined as cut E3-540.

Sizes 24 25 26 27 28  
**3.50 3.75 4.00**

E3-543. All Wool Domestic and Imported Tweeds, mixed and overlaid patterns, warm winter garments, strong linings as cut E3-540.

Sizes 24 25 26 27 28  
**4.00 4.25 4.50**

E3-544. Fine All Wool English Tweeds in small dressy patterns, extra well lined and tailored, new patterns and colorings, as cut E3-540

Sizes 24 25 26 27 28  
**4.50 4.75 5.00**

E3-545. Very Stylish Fancy Worsted Imported Cloths, selected patterns, best linings as cut E3-540.

Sizes 24 25 26 27 28  
**5.50 5.75 6.00**



**E3-540**



**E3-550**



**E3-555**

E3-546. Fine Navy Blue Clay Twill Worsted, a soft smooth finished material, with best linings, as cut E3-540

Sizes 24 25 26 27 28  
**4.50 4.75 5.00**

**Do not fail to state age when ordering**



**E3-565**



**E3-570**

## BOYS' COMBINATION SUIT NORFOLK STYLE TWO PAIR TROUSERS

E3-565. This Handsome Norfolk Suit, exactly like illustration, with box plaits front and back, elegantly finished, and made from all wool tweeds, two pairs of pants, one pair knee pants and one pair bloomer knickers. Every coat will wear two pairs of pants. A splendid suit for wear, and a change in style.

Price complete— Sizes 24 25 26 27 28  
**4.50 4.75 5.00**

### BOYS' COMBINATION SUIT

E3-566. A Nice All Wool English Tweed, neat small pattern, good linings and trimmings, style as cut E3-565. Two pairs of pants.

Sizes 24 25 26 27 28  
**5.50 5.75 6.00**

### BOYS' NORFOLK NOVELTY SUIT

E3-570. A New Novelty Norfolk Suit, of nice fancy worsted, with single thread overlaid pattern, best Italian linings, as cut E3-570.

Sizes 24 25 26 27 28  
**5.00 5.25 5.50**

# RUSSIAN AND SAILOR SUITS



**Fancy Tweed Russian Suit**  
**3.50**

E3-575. Russian Suit of neat small pattern tweeds, sailor collar, tie, Italian lined, elastic bloomer knickers, sizes to fit from 3 to 7 years..... **3.50**



**A Nobby Designed Russian Suit**  
**4.50**

E3-580. Russian Suit of dark tweeds, neat selected patterns, deep sailor collar trimmed in various designs, silk tie, bloomer knickers, sizes 3 to 7 years... **4.50**



**Colored Serge Russian Suit**  
**5.00**

E3-585. Very Pretty Russian Suit, "American make" in serges, colors of navy blue, royal blue, red and brown, nice full skirt, collars trimmed, elastic bloomer knickers, sizes 3 to 7 years..... **5.00**



**Newest Russian Style Suit**  
**6.00**

E3-595. Very Neat Grey Worsted Finished Tweed, made in the newest Russian style with Bishop collar, best linings, elastic bloomer knickers, sizes 3 to 7 yrs. **6.00**

E3-596. Handsome Russian Suit, in a brown or navy blue corduroy, made in the new Bishop collar style. This makes an exceptionally stylish suit, best trimmings, sizes 3 to 7 years, as cut E3-595..... **7.50**



**Latest Style Sailor Suit**  
**4.00**

E3-610. New Double Breasted Sailor Suits of navy blue worsted serges, new collar with red silk anchor, good linings, sizes 21 to 26 **4.00**

E3-610



**Highland Suit**  
**Wool Tweed Russian Suit**  
**5.00**

E3-590. Russian Suit of all wool tweed, black braid in deep collar, large tie, brass buttons, sizes 21 to 25..... **5.00**

E3-628. Children's Highland Suits, coat, vest and cap of blue black silk velvet, tartan of Gordon (green) or Royal Stuart (red) plaids, sparrow stockings, and shoulder buckle included, as cut E3-628. Sizes from 3 to 8 yrs. Suit complete ..... **12.50**

E3-628



E3-590

**A New Design Double Breasted Sailor Suit, Only**  
**5.00**

E3-615. Very Pretty Sailor Suit, double breasted, collar edged with wide military braid, silk tie, sizes 21 to 26.. **5.00**



E3-615



**A Marvel, Our Price, Only**  
**.75**

E3-600. Sailor Suits of navy blue English serge, deep collar braid trimmed lanyard and whistle, knee pants lined, sizes 21 to 26 **.75**  
E3-601. Better qualities of navy blue serges, made similar style to cut E3-600, sizes 21 to 26 **1.00 1.50**



E3-605

**Cheviot Serge Sailor Suit**  
**3.00**

E3-605. Sailor Suit of navy blue cheviot serge, nicely made and trimmed, sizes 21 to 26..... **3.00**



E3-620

**Navy Blue Serge Sailor Suit**  
**5.00**

E3-620. Stylish Sailor Suit of navy blue worsted serge, deep collar trimmed with black silk Soutache braid, silk tie and emblem, sizes 21 to 26 ..... **5.00**



E3-625

**Blue Serge Man-O-War Sailor Suit**  
**3.50**

E3-625. Man-O-War Suits of navy blue cheviot finished serge, regulation English make, with cream serge front and overcollar of blue drill, long pants bell shaped at foot, sizes 21 to 28, as cut E3-625..... **3.50**  
E3-626. Man-O-War Suits of navy blue English worsted serge, all wool goods, regulation make, as cut E3-625, sizes 21 to 28..... **5.00**

# BOYS' ULSTERS REEFERS OVERCOATS

WE ARE HEADQUARTERS FOR BOYS' OVERCOATS



E3-685

E3-685. Boys' Warm Norway Reefer, made from an Oxford Grey Canadian Frieze, good winter weight, with storm collar, tab for throat, tweed linings, as cut E3-685. Sizes 24 to 27 28 to 32  
**Price 2.27 2.58**

E3-686. Boys' Norway Reefers, made with high storm collar, tab for throat, heavy Italian linings, from Oxford grey frieze, navy blue beaver or navy blue English nap cloth, as cut E3-685.

Sizes: 24, 25, 26 27, 28, 29 30, 31 32, 33

**3.25 3.50 3.75 4.00**

E3-690. Ulster Overcoats, made from heavy Oxford Grey Frieze, high storm collar with throat tab, tweed linings, as cut E3-690.

Sizes 26, 27, 28, **4.89** 29 to 33, **5.29**

E3-695. Boys' Overcoats of Oxford Grey and Black Frieze, single breasted, Chesterfield style, with velvet collar, Italian linings, as cut E3-695, sizes 25 to 28..... **4.95**

WE GUARANTEE TO PLEASE YOU OR WILL REFUND YOUR MONEY

REMEMBER IF YOU DO NOT STATE SIZE WE CANNOT FILL YOUR ORDER



E3-690

E3-697. Fine Black Cheviot Overcoat, also Oxford grey melton cloth, imported material, best linings, and trimmings, as cut E3-695, sizes 25 to 28..... **6.00**

E3-698. Boys' Grey Cheviot Overcoat all wool imported goods, this has faint stripe, best linings throughout sizes 25 to 28, as cut E3-695.... **7.00**

**BOYS' AND YOUTHS' OVERCOATS**

E3-699. Good Heavy Oxford Grey or Black Frieze, made in single breasted Chesterfield style, with Italian linings, velvet collars, well made and trimmed throughout, sizes 29 to 33, similar style to cut E3-695..... **5.38**

E3-700. Navy Blue English Beaver Cloth Overcoats, with velvet collars, good Italian linings, as cut E3-695, sizes 29 to 33..... **5.50**

E3-701. Imported Oxford Grey Melton Overcoat, nice smooth finished all wool material, made in long single breasted Chesterfield style, with vent and flare skirt, good linings, sizes 29 to 33, as cut E3-695..... **6.50**

E3-702. A Stylish Black Cheviot Overcoat, cut in latest style, good velvet collar, strong Italian linings, well made throughout, style as cut E3-695, sizes 29 to 33..... **6.50**

E3-703. A Dressy All Wool Oxford Grey Cheviot Cloth, with a faint lighter grey stripe, an imported material, well made and trimmed, as cut E3-695, sizes 29 to 33..... **8.00**



E3-695

**BOYS' AND YOUTHS' OVERCOATS**

E3-704. Boys' Overcoat of Fine English Beaver Cloth, in navy blue or black, cut, with long broad lapel and vent in best linings, sizes 29 to 33, as cut E3-695..... **8.00**

E3-705. A Very Dressy Overcoat, made of all wool Cheviot in the new shades of Cambridge Grey, first class trimming linings throughout, sizes 29 to 33, as cut E3-695..... **8.00**

E3-706. All Wool Imported Cheviot Overcoat, Grey, with nice mixed patterns of 1 shades, cut with vent and creased seams, best linings, as cut E3-695, sizes 29 to 33..... **8.00**

E3-707. A Very Fine Overcoat of English Melton, nice smooth finish linings and trimmings throughout, velvet collar, vent and creased side seam, as cut E3-695, sizes 30 to 33..... **10.00**

# Boys' Fancy Overcoats



E3-635



E3-640

**E3-630. A Nobby Russian Overcoat of navy blue English Beaver cloth, good weight, it has a velvet collar, strong Italian cloth linings, fancy brass buttons, style as cut E3-630, sizes 21 to 26 in. chest measure..... 4.39**



E3-645



E3-650

335. Boys' Long Reefer, made from heavy blue cloth, lined with red flannel, velvet collar, brass buttons, a very popular coat for this season's wear, sizes 21 to 27, as cut E3-635..... **5.00**

640. Red River Overcoats of navy blue Mackinaw cloth, shoulders and fronts lined with red flannel, seams piped with red, hood on back, epaulets on shoulders, as cut E3-640.

Sizes	21	22, 23	25, 26	27
	<b>3.75</b>	<b>4.00</b>	<b>4.25</b>	<b>4.50</b>

641. Red River Overcoat of heavy navy blue all wool Mackinaw cloth, seams piped, and hood lined with red flannel, and flannel lining throughout, sizes 21 to 27, as cut E3-640..... **5.00**



E3-630

E3 645. Russian Overcoat of dark patterned tweeds, good weight, Prussian velvet collar, Italian lined, as cut E3-645, sizes 21 to 26 ..... **4.00**

E3-650. Russian Overcoat of navy blue frieze, brass buttons, black cord trimmings, velvet collar, Italian linings, as cut E3-650, sizes 21 to 26 ... **4.50**

DO NOT FAIL TO STATE SIZE



E3-675



E3-680

E3-665. A fine navy blue imported Beaver cloth Russian Overcoat, nicely trimmed with black cord frogs, velvet collar, good trimmings throughout, sizes 21 to 26, as cut E3-665..... **6.00**

E3-670. Russian Overcoat of light grey Melton cloth, black velvet collar and black ornament, good linings, as cut E3-670, sizes 21 to 26..... **5.00**



E3-655



E3-660

55. Russian Overcoat of Oxford grey cheviot, black frogs, velvet collar, Italian lined, as cut E3-655, sizes 21 to 26 **4.50**

56. Similar style of Russian Overcoat, made from dark mixed tweeds, all wool goods, heavy linings, sizes 21 to 26, as cut E3-655..... **6.00**

60. Russian Overcoat of navy blue English beaver, also a good serviceable Oxford grey frieze, with heavy Italian linings, black frogs and braid trimmings, velvet collar, sizes 21 to 26, as cut E3-660 **5.00**



E3-665



E3-670

E3-671. Very Stylish Overcoat of Cambridge grey cheviot, all wool material, best linings, as cut E3-670, sizes from 21 to 26..... **6.50**

E3-675. Stylish Overcoat of Oxford grey cheviot, black velvet collar, black silk buttons and ornament, nicely made and trimmed, size 21 to 25, as cut E3-675... **6.00**

E3-676. Very Stylish Fancy Overcoats of navy blue English beaver, made and trimmed, as cut E3-675, sizes 21 to 26..... **6.50**

E3-680. Handsome Russian Overcoat of imported beaver cloth, navy blue, heavy black cord trimmings on front, emblem on sleeve, velvet collar, best lining, as cut E3-680, sizes 21 to 26..... **7.50**

# BOOT AND SHOE DEPARTMENT

When comparing prices on footwear, we want you to bear in mind that we handle **only first quality**. We do not catalogue old styles or goods that are not in every way up to **our high standard** in quality. Our prices to all are the same. First quality footwear cannot be bought cheaper.

**THE EATONIA BOOT** at our special price of \$3.00 barely covers the cost of material and labor with our one small margin of profit added and we guarantee it to be equal in every way to boots that retail at from 50c to 75c more.

**Do not fail to state size.**

**Width, C is narrow. D is medium. E is wide.**

**REMEMBER**

If not satisfactory in every way, return to us at our expense and we will refund purchase price together with all charges you may have paid.

**Ladies' Patent Coltskin, 4.50**



H2-470. A Beautiful Patent Coltskin Ladies' Boot for dress or street wear, finest American stock and workmanship, dull kid tops, Blucher style, Goodyear welted soles, slight extension edge, neat military heels, correct in every detail, sizes from 2½ to 7, widths B, C, D and E..... **4.50**

H2-471. Same style as H2-470 in fine Patent Coltskin with light hand turned flexible soles, sizes from 2½ to 7, widths B, C, D and E **4.50**

**Ladies' Vici Kid, 4.00**



H2-472. This Fine American Vici Kid Ladies' Boot combines both style and comfort, they contain all the features necessary for perfect comfort and serviceability, made from the finest stock, Goodyear welted soles, and fairly low heels, they are very dressy and suitable for walking, sizes from 2½ to 8

Widths C, D, E and EE **4.00**

**Ladies' Walking Boot 4.00**



H2-473. A Fine Vici Ladies' Boot, Blucher style, made from finest imported stock, specially adapted for walking, and are neat, heavy, Goodyear welted military heels, thoroughly reliable, perfecting and well finished, sizes 2½ to 7, widths D, E and

..... **4.00**

**Ladies' Eatonia Boot, 3.00**



**Eatonia Calfskin 3.00**

H2-474. Ladies' "EATONIA," extra choice quality of fine box calfskin, blucher style, heavy Goodyear welted soles, military heels, an excellent boot for street wear and may be worn without rubbers, or very suitable for skating, sizes from 2½ to 7, widths C, D and E..... **3.00**



H2-475. Ladies' "EATONIA," this boot is one of the most popular for women's wear, Blucher cut, a style that is new, correct and perfectly comfortable, they are made from fine vici kid, Goodyear welted soles, Cuban heels, one of our most stylish and best wearing boots, sizes from 2½ to 7, widths C, D and E **3.00**

H2-475½. Ladies' "EATONIA," fine patent coltskin vamps, dull kid tops same style as H2-475 sizes from 2½ to 7, widths C, D and E..... **3.00**

**Eatonia Hand Turned, 3.00**



H2-476. Ladies' "EATONIA" styles laced or button extra, fine black kid, light flexible hand turned soles, Cuban heels, patent tips, stock in this shoe selected from the hides, the workmanship perfect and adapted light wear, from 2½ to 7, widths C, D and E..... **3**

**The Celebrated Eatonia, 3.00**



H2-477. Ladies' "EATONIA," a shape and kind that is never out of style, made from the best bright kid, jet black finish, Goodyear welted soles and low heels, an exceedingly comfortable boot for walking, made in Blucher style, sizes from 2½ to 7, widths C, D and E..... **3.00**

**Patent Tip Dongola, 2.50**



H2-478. A Serviceable Wearing Ladies' Boot, and one that is suitable for any occasion, made from choice quality of dongola kid, Blucher style, Goodyear welted soles, military heels and patent toes; this boot is well made and will give excellent wear, sizes from 2½ to 7..... **2.50**

**Unequaled for Comfort, 2.25**



H2-479. Ladies' Comfort Boot, special made for stout fine soft dongola patent toes, low extra wide fitting boot that looks on the foot as thoroughly reliable made laced or buttoned, sizes from 2½ to 8, width

..... **2.**

**DO NOT FAIL TO STATE SIZE**

**Valkeasy, made exclusively for us 2.00**



H2-480. "Walkeasy" Ladies' Fine Dongola Kid Boot, laced or buttoned, extension edge soles, patent tips, military heels. This boot is made exclusively for us. They are neat and perfect fitting, and we highly recommend it for general use, sizes from 2½ to 7. **2.00**

2-481. "Walkeasy," same style as H2-480 only with light flexible soles, sizes from 2½ to 7. **2.00**



**Common Sense Boot 1.75**

H2-485. Ladies' Common Sense Boot, with plain wide toes, flexible soles and low broad heels. Those requiring something soft and easy on the feet can't improve on this style, they are made from soft dongola kid, laced or buttoned, sizes from 2½ to 8. **1.75**

**Our Great Country Boot 1.50**



H2-489. A suitable Boot for country wear, strong and well made, best quality of oil pebble calfskin, plain toes, heavy soles and wide fitting, a boot we can recommend for hard service in wet weather, size from 2½ to 8. **1.50**

Note.—We do not warrant Patent Leather.

**SUNDRIES**

- H2-611. "Ruby" Lambs' Wool Soles, the most popular slipper sole made, solid leather outside, good quality wool, full and fluffy. Men's sizes, 6 to 11, per pair. **.35**
- Ladies', sizes 3 to 7, " **.35**
- Misses' or Boys', sizes 11 to 2, per pair. **.33**
- Child's, sizes 6 to 10, per pair. **.30**
- Infant's, sizes 1 to 5, " **.18**
- H2-612. Shoe Trees, the best quality Maple wood, very handy and simple to keep your shoes in shape, state size of shoe worn, Ladies' or Men's, per pair. **.65**
- H2-613. Ladies' "Eatonia" Lambs' Wool Soles, for crochet slippers, best oak tanned leather outside, the wool is the finest quality; sizes from 3 to 7, per pair. **.30**

**Our Unexcelled Winter Boot 2.00**



H2-482. A very suitable laced Boot for walking or skating, made from best quality of box calfskin, heavy soles, can be worn without rubbers, they are very neat fitting and satisfactory for Fall and Winter wear, sizes from 2½ to 7. **2.00**

H2-483. Same style as H2-482 only with spring heels, suitable for school wear, sizes from 2½ to 6. **2.00**

**Popular Blucher Style 1.50**



H2-486. Select quality of Dongola Kid (Goatskin), the popular blucher style, extension edge soles, military heels and patent toes. This boot is wonderful value for the money, they are thoroughly reliable, well made and perfect fitting, sizes from 2½ to 7. **1.50**

H2-487. Same quality as H2-486 only buttoned, sizes from 2½ to 7. **1.50**

**A LADY'S BOOT 1.25**



H2-491. A great many of our customers have been surprised to find that they were able to buy a boot for such a small amount of money and derive from it such a vast amount of satisfaction. But from the fact that we buy such enormous large quantities on this number, we know that our Special is the greatest value in the country. A neat perfect fitting

laced boot, made from special selected unbreakable dongola kid (Goatskin), has medium weight soles, extension edge, military heels of moderate height, genuine patent leather tips. The shape is the newest for this season's wear. The wearing qualities of this boot **1.25** are truly wonderful. Sizes from 2½ to 7

- H2-614. Best quality Hemlock Tanned Leather Tap Soles, for half-soleing boots, choice stock. Men's sizes 6 to 11. **.25**
- Second quality Men's, 6 to 11. **.18**
- First quality in Women's, sizes 3 to 7. **.12**
- Second " " " " " " **.10**

**Old Ladies' Solid Comfort 2.00**



H2-484. Old Ladies' Elastic Side Boot, solid comfort style, plain, wide and easy fitting, made from best quality of soft dongola kid, flexible soles, low broad heels, suitable for house or street wear, sizes from 2½ to 8. **2.00**

**Oil Pebble Calfskin 1.50**



H2-488. A very suitable Winter Boot for walking or skating, well made, best quality oil pebble calfskin, no need for rubbers with this boot, heavy soles, military heels and back strap, sizes from 2½ to 7. **1.50**

**Old Ladies' Soft Kid Juliet 1.35**



H2-490. Old Ladies' Soft Kid Juliet, elastic sides suitable for house wear, very comfortable, wide fitting, flexible soles, low heels. This boot is well made and will give good wear, sizes from 3 to 8, no half sizes. **1.35**

**DO NOT FAIL TO STATE SIZE.**

- H2-615. Best quality of Hemlock Tanned Leather Heel Lifts, Men's, per pair. **.10**
- Women's, per pair. **.04**
- H2-616. Cement, for repairing anything in leather or rubber, state which preferred, per bottle. **.10**
- H2-617. Ground Cork Insoles for Shoes, Men's or Women's, sizes per pair. **.08**
- H2-618. "Neverbreak" Boot Laces, fine black mohair, Men's or Women's, two pairs for. **.05**
- H2-619. Men's or Women's Black Mohair Boot Laces, per dozen. **.05**
- H2-620. Genuine White Whale Laces, 36 inches long, for Men's Boots, per pair. **.10**
- H2-621. Men's Boot Laces, 36 inches long, super calf, extra strong, per pair. **.05**
- H2-622. Good quality straight cut Leather Boot Laces, 36 inches long, two pairs for. **.05**
- H2-623. Wide Ribbon Laces, for Ladies' fine Boots, 45 inches long, per pair. **.05**
- H2-624. Steel Plates for the Heels, per dozen. **.10**

# LADIES' SLIPPERS AND OXFORDS

## Dainty Evening Slipper 3.00



H2-492. A Dainty Evening Dress Slipper, of fine patent leather one requiring the highest skill in making, two buttons and one strap, decorated with fancy beading, plain vamps, light hand turned soles, medium high French heels, sizes from 2½ to 7, widths C, D and E.....

3.00

## Two-strap Vici Kid 2.00



H2-493. A pretty two strap Slipper of fine vici kid, fancy beading on straps, turned flexible soles, neat Cuban heels, giving splendid arch under the instep, are very appropriate with a nice evening gown, sizes from 2½ to 7, widths D and E.....

2.00

## Patent Leather Vamp Slipper 1.50



H2-494. One Strap Slipper, fine patent leather vamp, kid back, light turned soles, neat concave heels, fit perfectly just the thing for dancing, or an evening dress wear sizes from 2½ to 7.....

1.50

## Our Common Sense Slipper 1.25



H2-496. Common Sense Slipper for house wear, one strap, fine dongola kid, wide toes, full fitting, light flexible soles,

and low heels, a great favorite with ladies who have tender feet, and require something comfortable, sizes from 2½ to 8.....

1.25

## Fine Kid Buskin 1.25



H2-497. Ladies fine Kid Buskin Shoe, with elastic over the instep, very wide for solid comfort house

wear, light flexible soles, low broad heels, good stock and are well made, sizes from 2½ to 8.....

1.25

DO NOT FAIL TO STATE SIZE



H2-495. Fine Dongola Kid Slipper, kid lined, one strap and bow, suitable for evening or house wear, very neat fitting, light flexible turned heels,

exceptional value, sizes from 2½ to 7.....

1.25

## A Great Favorite 1.50



H2-498. A favorite style in Ladies' Evening Slipper, the four bar design, shows a beautiful effect to the instep, made from extra fine dongola kid, light flexible turned soles, neat coin toes, sizes from 2½ to 7.....

1.50

## Great Seller, Kid Lined 1.15



H2-499. A neat one strap Slipper, of extra good dongola kid, kid lined, patent toe-cap, light turned flexible soles, Cuban heels, a serviceable and perfect fitting slipper at a very low price, sizes from 2½ to 7.....

1.15

## Dainty White Kid Slipper 1.20



H2-500. White Kid Slipper, one strap and bow, light turned flexible soles, and dainty French heels, very neat, well finished, the correct shoe to complete a white costume, sizes from 2½ to 7.....

1.20

NOTE. White Kid Slippers not exchanged

## Old Ladies' Favorite 1.25



H2-501. Old Ladies' Favorite, common sense shoe, plain wide toes, very full fitting, choice quality of soft dongola kid, light turned flexible soles, low heels for solid comfort wear, sizes from 2½ to 8.....

1.25

## An Exceptional Value in Oxfords 1.50



H2-502. Oxford Shoe, lace, exceptional value, a neat walking shoe, made from extra good quality dongola kid, patent toes, rather stout

soles, extension edge, and Cuban heels that give splendid arch under the instep, sizes from 2½ to 7.....

1.50

## Hand Turned, Perfect Fitting 2.00



H2-503. Oxford Shoe, of choice quality, fine dongola kid, patent toes, flexible hand turned soles, Cuban heels, very neat and perfect fitting. We recommend this shoe highly to those

who desire something light and serviceable, sizes from 2½ to 7, widths D and E.....

2.00

## THE BEST POLISHES

H2-605. Our "Bootlene" Polishing Paste. We highly recommend this polish for all leathers. Use according to directions on box. It will keep your shoes looking bright and new, and prolong the life of the leather. Large size tin, black or tan.....

Small size tin, black or tan.....

H2-606. "Bootlene Glycerole," a jet black liquid polish, self shiner. Apply with sponge attached to cork. Very handy, suitable for polishing Ladies or Children's fine shoes. Large size bottle in cardboard box.....

1.15

H2-607. "Bootlene" Liquid Polish will produce a fine finish. Suitable to use on all fine black leathers, per bottle.....

1.10

H2-608. Our special "Bootlene" Brush, for applying the paste polish. The material is of the best quality, 4½ inches long, very handy; it pays to have one, no trouble getting into the crevices, each.....

1.10

H2-609. Polishing Mittens, the latest, and saves the hands; very handy for polishing shoes, furniture and other articles. There are several layers of the material on the front of Mitt when dirty or worn rip one layer off each.....

1.10



# CHILDREN'S SHOES

## Our Best Quality 1.85



H2-504. Misses' sizes in the best quality of dongola kid, laced boot, serviceable, neat, dressy and suitable for any wear, fairly heavy soles, extension edge, spring heels patent toes, sizes from 11 to 2..... **1.85**  
 Girl's same style as H2-504, sizes from 8 to 10½..... **1.50**

Child's, same style as H2-504, sizes from 5 to 7½..... **1.25**

## Misses' Laced Boot 1.50



H2-505. Misses' sizes in choice box calfskin laced boot, low heels, extension edge soles, fairly heavy. This boot is adapted for any ordinary wear, being heavier than kid, may be worn without rubbers, or is suitable for skating. Sizes from 11 to 2..... **1.50**

Girls', same style, sizes from 8 to 10½..... **1.25**



**Girls' Extra Fine Vici Kid 1.50 Boots**  
 H2-509. Girls' sizes in extra fine black vici kid boot, laced or buttoned, light turned flexible soles, patent toes, a very dainty perfect fitting boot of superior quality; correct for fine wear, sizes from 8 to 10½..... **1.50**  
 Child's, same style, sizes from 4 to 7½..... **1.25**

## Great School Boot 1.45



H2-506. Misses' sizes in a suitable school boot, laced, made from good plump dongola kid, fairly heavy soles, extension edge, spring heels, a desirable boot, reinforced with back straps, well sewn, sizes from 11 to 2..... **1.45**  
 Girls, same style, sizes from 8 to 10½..... **1.20**  
 Child's, same style sizes from 5 to 7½..... **1.00**

## Little Ladies' Delight 1.50



H2-507. Little Ladies' sizes in fine dongola kid laced boot, with heels, extension edge soles, patent toes, they fit perfectly and look neat; designed for young ladies who have given up wearing spring heels. Sizes from 13½ to 2..... **1.50**

**DO NOT FAIL TO STATE SIZE**

## Very Durable 1.35



H2-508. Misses' sizes in a good serviceable laced boot, made from oiled pebble calfskin, good stout solid leather soles, low heels; we recommend this boot for school wear and skating, or rough service in wet weather. Sizes from 11 to 2..... **1.35**

Girls' same style, sizes from 8 to 10½..... **1.20**

## A Dandy Boys' Boot 1.25



H2-512. A good wearing boot for small boys, they fit well, made from best quality of box calfskin, same style as men's boots with hooks and back strap, extension edge soles, and low heels, they are a little heavier than kid leather and will wear better. Sizes from 8 to 10½..... **1.25**

## Non-Slipable Child's Boot .85



H2-510. Child's fine black dongola kid boots, full fitting and suitable for a stout foot, flexible soles with rough surface to prevent slipping, wedge heels, patent toe cap, a good serviceable boot, buttoned only. Sizes from 3 to 7..... **.85**  
 Same style, no heel, sizes from 2 to 5, no half sizes..... **.75**

## Good Quality Knockabout Boot .60



H2-511. A good serviceable knock-about boot for children, good quality of dongola kid, flexible soles, wedge heels, will give good wear to a child running around. Sizes from 3 to 7..... **.60**  
 Same style, no heel, sizes from 2 to 5, no half sizes..... **.50**

## Boys' or Misses' Slippers .50

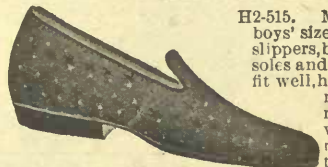

H2-515. Misses' or boys' sizes in carpet slippers, best leather soles and heels, they fit well, hand made, nothing more serviceable to run about the house

in, the uppers are of different patterns. Sizes from 11 to 2, no half sizes..... **.50**  
 Child's, same style, sizes from 6 to 10, no half sizes..... **.40**

# FOR THE LITTLE FOLKS

**BE SURE AND SIGN YOUR NAME AND ADDRESS ON ORDER, AND ALWAYS SIGN THE SAME WAY.**

## Infants' Moccasins .20



H2-513. Infants' laced moccasins of fine soft kid, very serviceable and fit comfortably, just the thing for little ones to wear before they are walking, in colors white, red and chocolate. Sizes from 1 to 4, no half sizes..... **.20**

## Infants' Soft Sole Bootees .50



H2-514. Infants' soft sole bootees, of best quality fine kid, these shoes will fit perfectly as they are made by people who make a specialty of infants' fine shoes, we have them in colors, black, chocolate,

red, blue and white, sizes from 1 to 4, no half sizes..... **.50**  
 Same style in second quality, colors black and chocolate only, sizes from 1 to 4, no half sizes..... **.25**

## Misses' Black Kid Slippers 1.50



H2-516. Misses' sizes in a very neat house slippers, made from fine black kid, one strap and fancy bow spring heels, light flexible soles, patent tips, this slipper fits nicely and is exceedingly dressy.

Sizes from 11 to 2..... **1.50**  
 Girls', same style, sizes from 8 to 10½..... **1.25**  
 Child's, same style, sizes 5 to 7½..... **1.15**

**Our Prospector's or Sportsman's Boot 6.00**



H2-517. This high-cut boot is known as the Prospector's or Sportsman's Boot, but is suitable for many other purposes. They are made from best quality of viscolized calf, finished on the hair side, rendering them as near water-proof as it is possible to make leather, very heavy

Goodyear welted solid leather soles. They possess three essential qualities, uniform superiority of leather, best of workmanship, and great durability, black or tan, sizes from 6 to 11. **6.00**  
 H2-518. High Cut Boot, same style as H2-517, in heavy black viscolized calf, extra heavy solid leather soles, standard screw, sizes from 6 to 11. **4.50**

**"The Great Eatonia" 3.00**



H2-522. Men's "Eatonia," an ideal street or business boot and one we recommend highly, adapted for fall and winter wear, the best quality of box calf skin, heavy soles, Goodyear welted, laced or Blucher styles, sizes from 5½ to 11. **3.00**

**The Ever Wear Well! 2.50**



H2-524. A good serviceable out-door boot for a man, and one that will stand hard wear, made from good quality of box kip, which is heavier than calf, heavy soles put on by standard screw process, sizes from 6 to 11. **2.50**

**Men's Boots**

**IF TO BE SENT BY MAIL ALWAYS ALLOW SUFFICIENT POSTAGE. ANY OVER WILL BE RETURNED.**

**Leather Lined, Great Value 4.50**



H2-519. Patrol or Special Walking Boot, a great favorite with men who are on their feet all day, made from best quality of box calfskin, leather lined, extra heavy soles, Goodyear welted, very wide fitting, width EE, sizes from 6 to 12. **4.50**

**MOST RELIABLE OF ENGLISH MAKES 4.00**



H2-521. Made in England, something new for this country, but we have had them long enough to know their reliability, best of English stock and English workmanship, made on the American shapes, no better combination. This cut shows an up-to-date walking boot for a man, either kid or box calfskin, heavy soles, Goodyear welted, genuine English oak tanned stock and made to wear,

sizes from 5½ to 11. **4.00**

**Men's "Walkeasy," The Old Reliable 2.00**

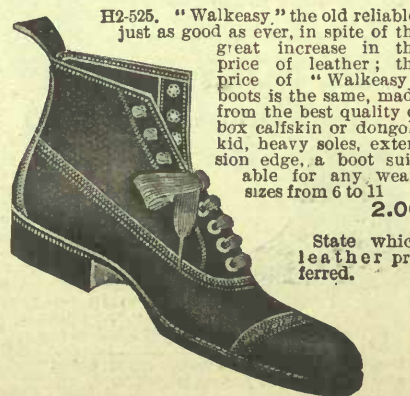

H2-525. "Walkeasy" the old reliable, just as good as ever, in spite of the great increase in the price of leather; the price of "Walkeasy" boots is the same, made from the best quality of box calfskin or dongola kid, heavy soles, extension edge, a boot suitable for any wear, sizes from 6 to 11. **2.00**

State which leather preferred.

**Exceptional Value in Dress Boots 4.50**



H2-520. A very dresy boot for gentleman, made from the best grade of patent coltskin uppers, and duck kid top, Blucher style Goodyear welted sole edges sufficiently extended to prevent shoe from losing its shape only expensive bench work can match this material and making sizes from 5 to 11. **4.50**

widths C, D and E.

Re width of Shoes, C is narrow, is medium and E is wide.

**Men's "Eatonia," A Superb Boot 3.00**



H2-523. Men's "Eatonia" a superb example of modern shoe making, exceedingly comfortable and serviceable as a business shoe, made from fine dongola kid select stock, medium weight soles, Goodyear welted, sizes from 5½ to 11. **3.00**

Order by number when goods are catalogued that way.

**Great Canadian Working Boot 2.00**



H2-526. Men's heavy work or walking boot made from best plus Canadian buff leather well made, heavy soles, put on by standard screw process, and quilted with nails to add to its durability, sizes from 6 to 11. **2.00**

DO NOT FAIL TO STATE SIZE

# MEN'S BOOTS, SLIPPERS AND OXFORDS

## The Old Man's Friend 2.00



H2-527. The Old Man's Friend. These boots are surely a consolation to weary humanity. They are made on the solid comfort style, plain and very wide, laced or elastic sides, fine soft dongola kid, extension edge soles. Sizes from 6 to 12..... 2.00

DO NOT FAIL TO STATE SIZE

## Workingman's Friend 2.50



H2-528. A Working Man's Boot, made to stand all kinds of rough work, the best quality of heavy kip, bellows tongue, extra heavy hemlock tanned soles hand pegged, back strap and uppers extra well sewn. Sizes from 6 to 11 ..... 2.50

## The Farmer's Delight 2.00



H2-529. The "Farmer's Delight," heavy black chrome kip, Blucher style, bellows tongue, heavy soles pegged, an all solid leather boot unlined and one that will give good service for country wear. Sizes from 6 to 11 ..... 2.00

## The Sampson in Boots 1.75



H2-531. Men's Heavy Grain Leather Laced Boot, very strongly made, pegged soles of heavy hemlock tanned leather. This boot is unlined and solid leather throughout, will stand hard wear and is very suitable for farm use or any other heavy work. Sizes from 6 to 11 ..... 1.75

## A Great Value 1.50



H2-532. Men's Medium Heavy Solid Leather Laced Boot, of best quality Canadian buff, heavy soles, put on by standard screw process, heels well slugged, made on a comfortable full fitting last, a good boot for ordinary wear. Sizes from 6 to 11..... 1.50

## Men's Regulation Hockey Boots 2.00

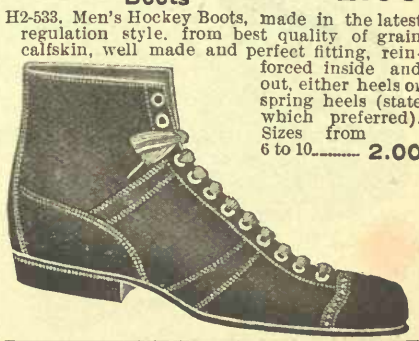

H2-533. Men's Hockey Boots, made in the latest regulation style, from best quality of grain calfskin, well made and perfect fitting, reinforced inside and out, either heels or spring heels (state which preferred). Sizes from 6 to 10..... 2.00

## Men's Romeo 2.00 Slipper



H2-537. Men's Romeo House Slipper, is a great favorite with travellers, they are very comfortable and will be found restful to the feet, made from fine soft dongola kid, in black or chocolate, light flexible turned soles,

es from 6 to 11 2.00

## Fine Patent Coltskin 3.00



H2-534. A very neat and decidedly dressy Low Shoe for gentlemen, the vamps are the finest of patent coltskin and the backs are of dull kid, light weight hand turned soles, a perfect fitting shoe,

specially made for evening dress wear Sizes from 5½ to 11 ..... 3.00

H2-535. The same style as H2-534 only made of all kid of the finest quality. Sizes from 6 to 11..... 2.00

H2-536. The same style as H2-534, made from fine dongola kid, light turned soles, sizes from 6 to 11 ..... 1.50

## Men's Kid House Slipper 1.50



H2-538. Men's Fine Kid House Slipper, opera cut, made from extra fine stock, very neat, perfect fitting and comfortable, black or chocolate, light flexible turned soles and low heels. Sizes from 6 to 11 1.50

## Men's Black Velvet Slipper .75



H2-540. Men's Black Velvet House Slipper, fancy design on fronts and patent leather backs, leather soles and heels, this is a very pretty slipper and fits comfortably. Sizes from 6 to 11..... .75



H2-539. Men's House Slipper, Everett style, made from fine black dongola kid, light flexible turned soles, full fitting and specially designed for comfort and durability. Sizes from 6 to 11..... 1.35

IF BY MAIL DO NOT FAIL TO ALLOW POSTAGE

H2-510½. Men's Carpet Slippers will give great wear, the material is made in different patterns and various colors, best leather soles and heels, well lined and finished, and they fit very comfortably, sizes from 6 to 11 ..... 1.00 Ladies' Carpet Slippers, sizes from 3 to 7..... .75

**Boys' Box Calfskin 2.50**



H2-541. Boys' Laced Boot of best quality box calfskin, heavy soles. Good year welted, new soles can be sewn on by hand, medium round box toes, a neat, perfect fitting and exceptionally good wearing boot, sizes from 1 to 5½..... **2.50**

Same style in youths', sizes from 11 to 13½ **2.25**

**Boys' Wear Well 1.25**



H2-544. Boys' Plain Leather Boots, made from good plump stock, heavy solid leather soles and heels, standard screw, suitable for school wear, well made, will give you good service, sizes from 1 to 5..... **1.25**

Same style in youths', sizes from 11 to 13..... **1.15**

**Men's Elkskin Moccasins 1.35**



H2-549. Men's Elkskin Moccasins, best heavy weight stock, bellows tongue, Klondike eyelets, wax sewn, sizes from 7 to 12..... **1.35**

Same style in boys', sizes from 3 to 6..... **1.00**

H2-550. Ladies' or Boys' Fine Elkskin Moccasins, the best stock, madewith fancy front, a general favorite with snowshoers, ladies' sizes from 3 to 6 **1.00** Misses' sizes from 11 to 2..... **.90** Girl's sizes from 8 to 10..... **.75**

Child's sizes from 5 to 7..... **.65**  
Infants' sizes from 1 to 4..... **.35**

**Boys' Boots SHOEPACKS AND MOCCASINS**

**Our Boys' Favorite 2.00**



H2-542. An excellent boot for made in Blucher style from best quality of box calfskin, heavy soles, extension edge, a boot suitable for school or any wear, well made, will give good satisfaction, sizes from 1 to 5½..... **2.00** Same style in youths', sizes from 11 to 13½..... **1.75**

**Boys' Heavy Laced Boot 1.25**



H2-545. Heavy oil grain Calfskin Laced Boot, one that will stand the hard knocks of boys, pegged soles, heavy solid leather heels well slugged. We recommend this boot for country wear, or rough service in wet weather, sizes from 1 to 5 **1.25**

Same style in youths', sizes from 11 to 13..... **1.15**

**A GREAT SHOE PACK 2.50**

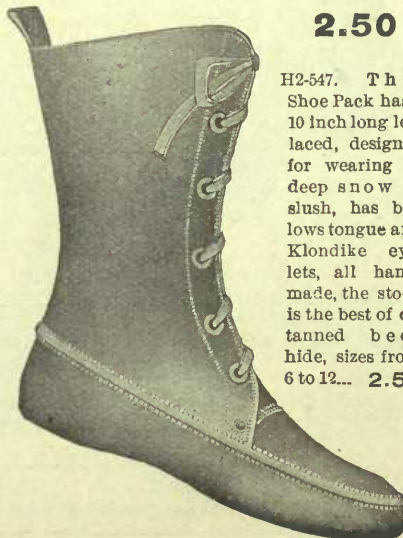

H2-547. This Shoe Pack has a 10 inch long leg, laced, designed for wearing in deep snow or slush, has bellows tongue and Klondike eyelets, all hand-made, the stock is the best of oil tanned beef hide, sizes from 6 to 12... **2.50**

**Boys' School Boot 1.75**



H2-543. Our Special School Boot for boys, strongly from good plump a dian buff leather heavy soles put standard screw pr and quilted with which means tional wear, all leather and thorou reliable, sizes from 1 to 5½..... **1.75** Same style in youths' sizes from 11 to 13... **1.50**

**DO NOT FAIL TO STATE SIZE**

**A WINTER FAVORITE 4.25**



H2-546. Hide ¾ sporting and a g favorite lumber made from bestoil-ta stock, h sewn, tap and h tacked to leather sole, the of black grain leather sizes from 6 to 12 **4.25**

**A Leader in Shoe Packs 1.60**



H2-548. This is our leaders in packs, never fa give satisfac hand made, of skowhegan leather brown in color, bellows tongue Klondike eyelet sizes from 6 to 11 **1.60**

Same style in youths', sizes from 11 to 13... **1.40**

Same style in youths', sizes from 11 to 13 **1.40**

**Men's Frost King 1.75**

H2-551. Men's "Frost King," thick felt of the best quality, with heavy felt soles and heels, the correct shoe to wear while driving in zero weather; they are the very best make their style, fit and wearing qualities are unequalled, the vamps are lined with



ong can- s which ds to eir dura- ity, sizes from 6 to 12, half sizes laced  
le..... 1.75

me style as H2-551, with elastic sides... 1.85  
e—See cut H2-591 for rubbers suitable to wear  
er the above boots.  
52. Women's "Frost King," all felt, laced  
ly, same style as men's H2-551, sizes from  
o 8, no half sizes..... 1.50  
53. An all felt laced boot for men, thick felt  
es, same style as H2-551. Foxed all round  
th pebble leather, this boot is the best in all  
talls of construction, and will give good  
ar. Sizes from 6 to 12, no half sizes..... 2.25

**FELT SHOES**

**Women's Black Felt 1.25**

H2-554. Women's black felt laced boot warm lined foxed around with pebble calfskin, fairly heavy leather soles and heels, very comfortable and durable, sizes from 3 to 8, no half sizes



..... 1.25

H2-557. Women's comfortable house boot, fine quality black felt, laced trimmed with fur, flexible leather soles and low heels, a full fitting boot that can't be beat



for house wear in cold weather. Sizes from 3 to 8, no half sizes..... 1.00

**Black Felt Slipper .65**

H2-560. A very comfortable, warm lined plain black felt slipper, buskin style, with elastic over the



instep, flexible leather soles and low heels, wide fitting, sizes from 3 to 8, no half sizes .65

**Men's All Wool Felt Slipper .75**

H2-565. Men's all wool felt house slipper, of a pretty plaid pattern, warm lined, padded inner sole, thick felt soles covered with leather very comfortable



sizes from 6 to 11, no half sizes..... .75

H2-567. Women's fancy felt house slipper, check pattern, prettily designed

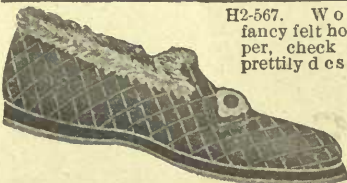

warm lined, thick felt soles covered with leather, sizes from 3 to 7, no half sizes ..... .50  
Misses', same style, sizes from 11 to 2 ..... .40  
Child's, " " 6 to 10..... .35

**Men's and Women's Felt Slippers**

H2-568. A very comfortable fitting house slipper made from all wool black felt, perfectly plain, thick felt soles, women's sizes from 3 to 7, no half sizes ..... .40  
Men's sizes from 6 to 11, no half sizes ..... .50

**A Great Boot for Comfort 1.00**

H2-555. Women's black felt elastic side boot, plain toes, warm lined, leather soles and heels, great comfort to be found in this boot in the cold weather, sizes from 3 to 8, no half sizes..... 1.00



**Women's Buskin .95**

H2-558. Women's buskin house shoe, made from the best quality all wool black felt, warm lined, foxed around with kid leather, flexible



leather soles and low heels, will fit comfortably and wear well. Sizes from 3 to 8 no half sizes..... .95

H2-561. This is a leader in women's house slippers, all black



felt, thick felt soles covered with leather, a good full fitting comfortable slipper, specially made for indoor wear, sizes from 3 to 7, no half sizes ..... .25

H2-562. Women's Crochet Slippers, for bedroom wear, hand made, from the best wool, and



none but the best slipper soles used in these slippers, solid leather out soles, colors red, black and blue. Sizes from 3 to 7, no half sizes... 1.40  
H2-563. Men's Crochet Slippers, same style as H2-562, in colors red and black. Sizes from 6 to 11, no half sizes..... 1.65

H2-566. Misses' sizes in "Frost King," made from the best quality of felt, with thick felt soles and heels, protected with a leather toe cap, and strong canvas lining, sizes from 11 to 2, no half sizes..... 1.25  
Girls', same style, sizes from 8 to 10, no half sizes... 1.15  
Child's, same style, buttoned only, sizes 4 to 7 .85



**Fur Top Shoe 1.35**

H2-556. A very neat house shoe for a lady, and one that will give great comfort in wearing, they are made from best quality of all wool black felt, trimmed with fur around the top, elastic sides, Juliet style, flexible leather soles and concave heels, sizes from 2 1/2 to 8



- 1.35

H2-559. Women's plain all wool black felt buskin house shoe, with elastic over the



top, warm lined, trimmed around the top with fur, flexible leather soles and low heels, a full fitting, sizes from 3 to 8, no half sizes... .85

H2-564. Men's fine black felt Arctic, fastens with buckle, thick felt soles, covered with leather, very comfortable to wear while sitting around the house, or may be worn under overshoes, and



ound very ea factory.  
Si from 6 to 11, no half sizes..... 1.00

**NOTE.—FELT SHOES ARE NOT INTENDED TO BE EXPOSED TO THE WET.**

**Men's Knee Boots 3.50**



H2-569. Men's Hip Rubber Boots, best quality of pure gum, lined to the knee with felt, extra heavy soles and heels, specially reinforced, sizes from 6 to 11..... **5.50**

H2-570. Men's Knee Rubber Boots, best quality of pure gum, seams specially reinforced, extra heavy soles and heels. This is the most satisfactory rubber boot made, sizes from 6 to 11..... **3.50**

Boys', same style, sizes from 1 to 5..... **3.00**

**H2-570**

H2-571. Men's light weight Rubber Boots, bright finish, suitable for City wear or hunting purposes, same cut as H2-570, sizes 6 to 11 **3.50**

**Men's Coteau Rubber 1.90**

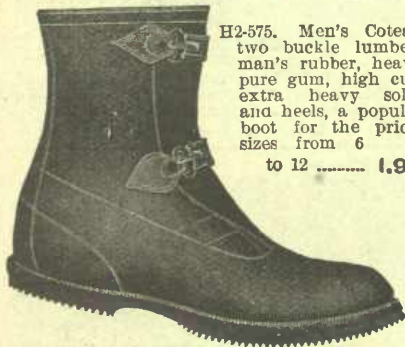

H2-575. Men's Coteau two buckle lumberman's rubber, heavy pure gum, high cut, extra heavy soles and heels, a popular boot for the price, sizes from 6 to 12..... **1.90**

**Algoma Rubber 1.50**



H2-576. Men's Algoma one buckle lumberman's rubber, heavy pure gum, extra well reinforced, heavy soles, will give good service, sizes from 6 to 12 **1.50**

Boys', same style, sizes from 1 to 5..... **1.15**

Youths', same style, sizes from 11 to 13..... **.95**

H2-577. Socks, for wearing with Lumberman's Rubbers, best all black wool knitted, extra heavy weight, come up to the knee, fasten with strap around the top, sizes small, medium and large..... **.90**

**RUBBERS**



**The Lumberman's Favorite 3.00**

H2-572. Men's Renfrew, the Lumberman's Favorite. The foot part is of best snag-proof rubber, heavy rolled edge soles and heels, with leather top, 12 inches high, well put together, will stand hard wear, sizes from 6 to 12..... **3.00**

H2-578. Men's heavy grey all wool knitted Socks, come up to the knee, fasten at top with cord, sizes small, medium and large..... **.50**  
Boys', same style..... **.45**

**Heavy Plain Rubbers .75**

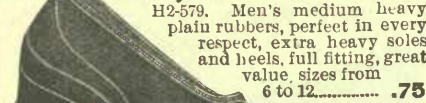

H2-579. Men's medium heavy plain rubbers, perfect in every respect, extra heavy soles and heels, full fitting, great value, sizes from 6 to 12..... **.75**

Boys', same style, sizes from 1 to 5 **.65**

Youths', same style, sizes from 11 to 13..... **.50**

H2-579A. Men's wool lined Rubbers, same style as H2-579, extra heavy soles and heels, sizes from 6 to 12..... **.95**

Boys', same style, sizes from 1 to 5..... **.85**  
Youths', same style, sizes from 11 to 13..... **.75**

H2-580. Men's light City weight Plain Rubbers, best quality, self-acting back, very neat fitting, medium or round toes, same cut as H2-579, sizes from 6 to 12..... **.85**

**Men's Manitoba 2.75**



H2-588. Men's Manitoba, heavy weight, waterproof cloth uppers, high cut, fleece lined, snow excluder style, fastens with two straps and one buckle, extra heavy rubber soles and heels of best quality, sizes from 6 to 13... **2.75**

Boys', same style, sizes from 1 to 5..... **2.50**

**DO NOT FAIL TO ALLOW POSTAGE.**

**Men's Rubber Moosomin 3.00**



H2-573. Men's Moosomin, rubber, of quality sn proof, laced inches high, extra heavy rolled edge soles and heels. A leather top for several seasons and satisfactory quality rubber, sizes from 6 to 12..... **3.00**

H2-574. Men's Lynn, same style as H2-573, lower cut, three lace holes high, best snag proof rubber, sizes from 6 to 12..... **2.00**

**Storm Front Rubbers .85**



H2-581. Men's Protection, storm front rubbers, quality, light weight, very neat fitting, sizes from 6 to 12..... **.85**

H2-582. Ladies' Storm Rubbers, same style as H2-581, best quality, light weight, sizes from 2 1/2 to 8..... **.85**

H2-583. Ladies' black wool lined Storm Rubber, best quality, neat fitting and very warm, sizes from 2 1/2 to 8..... **.85**

**Men's Blizzard 1.25**



H2-584. Men's Blizzard, extra heavy black Jersey cloth, waterproof, best quality, rubber bottom, light weight and waterproof, sizes from 6 to 11..... **1.25**

H2-585. Ladies' Blizzard Overshoe, same style as H2-584, very neat and comfortable in the cold weather, sizes from 2 1/2 to 8..... **1.25**

**Buckle Overshoes 1.75**



H2-586. Men's Buckle Overshoes, one Buckle, light weight, black Jersey cloth, waterproof, best quality rubber bottoms, lined with fleece lining, sizes from 6 to 11..... **1.75**

H2-587. Men's heavy weight one buckle Overshoe, waterproof cloth, extra heavy rubber soles and heels, wool lined, same style as cut H2-586, sizes from 6 to 11..... **1.75**

**Great Value 2.00**

H2-589. Men's Two Buckle Overshoe, snow excluder style, waterproof cloth uppers, warm fleece lined, extra heavy rubber soles and heels, sizes from 6 to 12..... **2.00**



H2-590. Men's Roberts, same style as H2-589, only three buckles high, light weight, fine black jersey cloth uppers, black fleece lined, best quality rubber soles and heels, sizes from 6 to 12..... **2.75**

**Men's Dolge Rubber .95**

H2-591. Men's Dolge, heavy plain rubbers, best quality, made to wear over thick felt or heavy leather boots, very wide, sizes from 6 to 13..... **.95**



**Ladies' Rubber Boots**

H2-592. Ladies' Best Quality Long Rubber Boots, light city weight, bright finish, warm fleece lined, very popular and neat, sizes from 3 to 8, no half sizes **2.25**



Misses' Long Rubber Boots, same style as ladies, sizes 11 to 2..... **1.85**

Child's Long Rubber Boots, same style as ladies, sizes 6 to 10..... **1.65**

**Women's Cloth Overshoe**

H2-593. Women's Vassar, warm fleece lined, Waterproof Cloth Overshoe, snow excluder style, fastens with two buckles, handy to put on, neat and serviceable, best quality rubber soles and heels, sizes from 2½ to 8..... **1.75**



H2-594. Women's Carnival, best quality fine black Jersey waterproof cloth, black fleece lined, 8 buttons high, light weight, fit very neat, a great favorite with ladies, sizes from 2½ to 8..... **1.95**

Misses' Carnival, same style as ladies, sizes from 11 to 2..... **1.60**

Child's Carnival, same style as ladies, sizes from 6 to 10½... **1.35**



H2-595. Women's Cardigan Stocking Overshoe, best quality long black wool stocking, with rubber attached. These are the best kind made, as the stocking goes through to the toe of the rubber, very comfortable sizes from 2½ to 8..... **1.25**

Misses' Cardigan, same style as ladies, sizes from 11 to 2..... **1.15**  
Child's Cardigan, same style as ladies, sizes from 4 to 10½..... **1.00**



H2-596. Women's Plain Croquet Rubbers, good quality, neat fitting, made to wear, perfect in every respect, extra thick soles and heels, sizes from 2½ to 8, very special..... **.50**

Misses' Plain Croquet Rubbers, same style as ladies, sizes from 11 to 2..... **.40**  
Child's Plain Croquet Rubbers, same style as ladies, sizes from 4 to 10½..... **.35**

H2-597. Women's fine light City weight Rubber, the first quality, toes medium or broad, same style as H2-596, sizes from 2½ to 8..... **.60**



**Women's Cloth Leggings**

H2-599. Women's Fine Black Jersey Cloth Leggings, black fleece lined, buttoned to the knee, nothing more comfortable, every lady should wear them, sizes from 3 to 7... **.75**

Misses' Long Jersey Leggings, sizes from 11 to 2..... **.65**

Child's Long Jersey Leggings, sizes from 3 to 10..... **.50**

**BE SURE AND GIVE SIZE**



H2-600

**Women's Felt Overgaiters**  
H2-600. Women's Fine Black Felt Overgaiters, 10 buttons high, extra quality, well bound, strap faced with leather, sizes from 3 to 7. **.50**

Same style as H2-600 only lighter weight, sizes from 3 to 7. **.25**

**Boys' Corduroy Leggings**

H2-601. Boys' Brown Corduroy Leggings, buttoned up the side, fastens with three straps and buckles over the knee, leather strap under the instep, very serviceable, sizes from 11 to 13..... **1.00**

Girls', same style as H2-601, sizes from 6 to 10..... **.90**

Child's, same style as H2-601, sizes from 3 to 5..... **.85**



H2-601



H2-602



H2-603

H2-602. Men's Riding Legging Putee style, best quality of hog grain leather tan colored, fastened with straps as cut. When ordering send measurements around calf..... **2.25**

H2-603. Men's Improved Working Legging, best quality oil grain leather, laced up the side, well made. When ordering send measurements around calf..... **1.40**

H2-598. Women's Black Wool Lined Rubber, very best quality, light weight, very comfortable, same style as H2-596, sizes from 2½ to 8..... **.75**

**Rubber Heels**

H2-610. Rubber Heels, our special Diamond quality, prevent slipping, make walking a pleasure; state size of shoe worn, Men's, Ladies' or Boys', per pair..... **.25**  
**Attached to your Shoes for 15c per pair extra.**

# VALENCIENNES LACES

BUY YOUR LACES DIRECT FROM THE IMPORTER

FOR this fall we are showing all the newest and most popular productions in Laces, all of which we import direct ourselves from England, France, Germany, Belgium, and other foreign sources. When you buy from us you buy direct from the importer, and it means a large saving, for you are to obtain your laces at practically the manufacturer's price with our one small per cent. of profit added.

## THE VALUES WE OFFER

under this head are exceptionally fine. We do not show or offer any cheap low qualities. Every piece of lace quality and as illustrated is the very best that can be procured.

## POSTAGE.

In ordering all Laces always allow 1c per yard if you wish it to go by mail. By doing this you save time and trouble. We refund left over after postage is paid.



B301.  $\frac{3}{8}$  in. Val. Beading, doz. yds. **.12**  
B302.  $\frac{3}{8}$  in. Val. Beading, doz. yds. **.24**



B303.  $\frac{1}{2}$  in. Val. Lace, doz. yds. **.10**



B304.  $\frac{1}{2}$  in. Val. Lace, doz. yds. **.15**



B305.  $\frac{3}{4}$  in. Val. Lace, doz. yds. **.20**



B306.  $\frac{3}{4}$  in. Val. Insertn., doz. yds. **.25**



B307.  $\frac{3}{4}$  in. Val. Lace, doz. yds. **.25**



B308.  $\frac{3}{4}$  in. Val. Lace, doz. yds. **.25**



B309.  $1\frac{1}{8}$  in. Val. Lace, doz. yds. **.35**



B310.  $\frac{3}{4}$  in. Val. Insertn., doz. yds. **.25**



B311.  $1\frac{1}{8}$  in. Val. Insertn., doz. yds. **.35**



B312. Fine Val. Ins.,  $\frac{5}{8}$  in., yd. **.04**

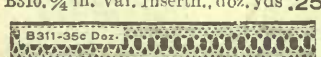

B313. Fine Val. Ins.,  $\frac{3}{4}$  in., yd. **.05**

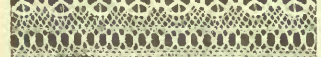

B314. Fine Val. Lace,  $\frac{5}{8}$  in. wide, yd. **.04**



B315. Fine Val. Lace,  $\frac{3}{4}$  in. .... **.05**



B316. Fine Val. Lace, 1 in. .... **.08**



B317.  $\frac{3}{4}$  in. Fine Val. Insertion. **.04**



B318.  $\frac{7}{8}$  in. Fine Val. Insertion **.05**



B319.  $\frac{3}{4}$  in. Fine Val. Lace, yd **.04**



B320.  $\frac{7}{8}$  in. Fine Val. Lace, yd **.05**



B321.  $1\frac{1}{8}$  in. Fine Val. Lace, yd **.08**

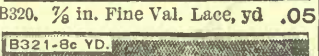

B322.  $1\frac{1}{8}$  in. Round Ground Val. **.05**



B323.  $\frac{7}{8}$  in. Round Ground Val. **.04**



B324.  $1\frac{1}{8}$  in. Round Ground Val. **.05**



B325.  $1\frac{1}{8}$  in. Round Ground Val. **.08**



B326.  $2\frac{1}{2}$  in. to match above **.10**



B327. 1 in. Val. Beading, yd. .... **.04**



B334.  $\frac{7}{8}$  in. Val. Lace, per yd. .... **.04**



B328.  $1\frac{1}{4}$  in. Val. Lace, per yd. **.05**



B335.  $1\frac{3}{4}$  in. Val. Lace, per yd. **.08**



B329. 1 in. Val. Insertion, yard **.04**



B330.  $1\frac{1}{2}$  in. Val. Insertion, yd **.05**

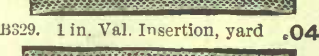

B332.  $1\frac{1}{8}$  in. Val. Lace, per yd **.05**



B333. 2 in. Val. Lace, per yard **.08**



B363. 2 in. Normandy Val. Ins. .... **.05**

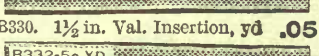

B337.  $2\frac{3}{8}$  in. Normandy Val. Lace, yd **.05**  
4 inch. .... **.08**  
5 inch. .... **.10**



B340.  $1\frac{1}{4}$  in. Embroidered Val. **.05**



B341.  $1\frac{3}{4}$  in. Embroidered Val. section, to match above, yd



B342.  $1\frac{5}{8}$  in. Embroidered Val.



B343.  $2\frac{3}{8}$  in. Embroidered Val.  $3\frac{1}{2}$  in. **.15**  
 $4\frac{1}{2}$  in. **.20**  
 $5\frac{1}{2}$  in. ....



B347. 17 in. Val. all over, yard



B3100. Lace Quilling,  $1\frac{1}{2}$  in. wide, per yard

" " " "  $2\frac{1}{4}$  in. wide, per yard

" " " "  $1\frac{3}{4}$  in. wide, yd.

" " " " 2 in. " " "

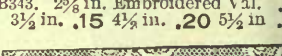

B3101. Fancy Lace Quilling,  $1\frac{1}{4}$  in. wide, per yard

" " " "  $1\frac{1}{2}$  in. wide, per yard

Insertion to match,  $1\frac{1}{4}$  in. wide, per yard



B3102. Fine Spotted Quilling,  $1\frac{1}{4}$  in. wide, per yard

" " " " 2 in. wide, per yard



# LACES AND ALLOVERS

48-4c YD.  
 3/4 in. Maltese Lace Ins. .04

49-5c YD.  
 1 1/2 in. Maltese Insertion .05

50-5c YD.  
 1 in. Maltese Lace, per yd .05

51-8c YD.  
 1 1/2 in. Maltese Lace, yd .08

52-10c YD.  
 1 1/2 in. Maltese Lace, yd .10

53-15c YD.  
 2 1/2 in. Maltese Lace, yd .15

54-4c YD.  
 1/4 in. Fine Torchon Ins. .04

55-5c YD.  
 1 1/2 in. Fine Torchon Ins. .05

56-4c YD.  
 3/4 in. Fine Torchon Lace .04

57-5c YD.  
 1 1/2 in. Fine Torchon Lace .05

58-8c YD.  
 1 3/4 in. Fine Torchon Lace .08

59-10c YD.  
 2 1/4 in. Fine Torchon Lace, per yd .10

B360-2c YD.  
 B360. 3/4 in. Torchon Insertion, yd .02

B361-3c YD.  
 B361. 1 1/2 in. Torchon Insertion .03

B362-4c YD.  
 B362. 1 5/8 in. Torchon Insertion .04

B363-2c YD.  
 B363. 3/4 in. Torchon Lace, per yd .02

B364-3c YD.  
 B364. 1 1/2 in. Torchon Lace, yd .03

B365-4c YD.  
 B365. 1 1/2 in. Torchon Lace, yd .04

B366-5c YD.  
 B366. 2 1/4 in. Torchon Lace, yd .05

B367-4c YD.  
 B367. 1 1/2 in. Torchon Insertion .04

B368-5c YD.  
 B368. 2 1/2 in. Torchon Lace, yd. .05  
 B369. 3 in., above..... .08  
 B370. 3 1/2 in. Lace to match above .10

B371-5c YD.  
 B371. 3/4 in. Fine Torchon Ins. .05

B372-5c YD.  
 B372. 3/4 in. Fine Torchon Lace. .05

B373-10c YD.  
 B373. 1 1/2 in. Fine Torchon Lace, yd .10

B374-5c YD.  
 B374. 1 in. Linen Torchon Insertion, per yard..... .05

B375-5c YD.  
 B375. 1 1/2 in. Linen Torchon Lace .05

B376-10c YD.  
 B376. 1 3/4 in. Linen Torchon Lace .10

B377-4c YD.  
 B377. 1 1/4 in. Linen Torchon Ins. .04

B378-5c YD.  
 B378. 1 1/2 in. Linen Torchon Lace .05

B379. Fine Silk Chantilly Laces, black or ivory, 2 in. wide .05 3 in. wide .08 3 1/2 in. wide .10 4 in. wide .12 5 in. wide .15 7 in. wide..... .25

B380. Fine Silk Oriental Lace, black or ivory, 2 1/2 in. .35 Up to 9 in. .1.75

B381. Fine Silk Guipures, in black or ivory, 2 1/2 in. .75 Up to 7 in. 1.75

B3-9951-8c  
 B3-9951. Black Silk Valenciennes Lace, 3/4 inch..... .08

B3-9954-5c  
 B3-9954. Black Silk Valenciennes Insertion, 5/8 inch..... .05

B3-5910-18c  
 B3-5910. Embroidered Chiffon Lace, 4 inch, black or ivory, per yd .18  
 B3-5911. Same as above, 6 inch, black or ivory, per yard..... .25

B3-5909-15c  
 B3-5909. Embroidered Chiffon, insertion 1 1/2 inch, black or ivory... .15

### Chiffon Allovers

B3-5908-100  
 B3-5908. Embroidered Chiffon, all over, 18 in., black or ivory..... 1.00 Better quality ..... 1.25 to 2.00

B382. Black Silk Chantilly Dress Net, 42 inch..... 1.25

B384. Also good assortment of designs, yard 1.50 1.75 2.00 2.25

B385. 27 inch Black Sequin or Ivory and Beaded Allovers, yard..... 2.00 to 6.00

B386. 18 inch Lace Allover, suitable for yokes and sleeves of dresses, black only. .50 .75 1.00 to 2.00

### Oriental and Guipure Laces

B3-5764-8c  
 B3-5764. 1 1/2 inch Oriental Ins., in ivory, butter and ecru shades .08

B3-5765-10c  
 B3-5765. 3 1/4 in Lace to match above, 10 B3-5766. 4 1/2 in Lace to match above.15 B3-5767. 5 1/2 inch Lace to match above, per yard..... .20

B3-5602-150  
 B3-5602. 18 inch Guipure Allover, ivory, butter and ecru shades 1.50 Better qualities, per yard 1.75 2.00 2.25 to 5.00

B387. Fine Cotton Guipure Laces, 3 1/2 in. .35 4 1/2 in. .50 6 in. .75

B389. Guipure Insertion, 1 1/4 in. .25 1 1/2 inch .36

**CAUTION**

~~~~~

Be sure to allow sufficient money for postage if goods are to go by Mail

Chiffon Appliques

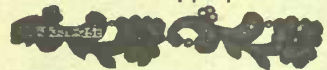

B35339. 1-in., black or white... .25

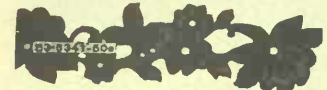

B35341. 1 1/4 in., black or white .50



B35343. 2 1/2 in., black or white 1.00  
B3272. 45 inch, Silk Point D'Esprit  
Net, ivory, ecru or black, yard .75  
Also Spotted and Figured Russian  
Nets, per yard .75 1.00 1.25

STAGE 2c PER YARD



B35340. 1 1/4 in., black or white .35



B35342. 2 1/2 in., black or white .75



B35344. 7/8 in., ivory, butter or ecru .15



B35345. 1 in., ivory, butter or ecru .25



B35346. 1 1/2 in., ivory, butter or ecru .25



B35348. 1 1/2 in., ivory, butter, ecru .35



B35347. 1 1/4 in. ivory, butter or ecru



B35349. 1/2 in., ivory, butter, ecru



B35350. 2 1/2 inch, ivory, butter or ecru, per yard.....

EMBROIDERIES



B468. Cambric Edging, 2 in. wide, work 1 in., per yard..... .05

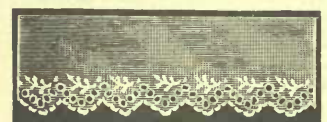

B469. Cambric Edging, 2 1/2 in. wide, work 1 1/4 in., per yard... .05

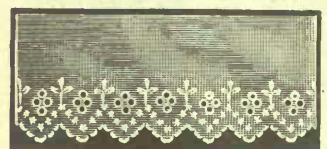

B470. Cambric Edging, 3 1/4 in. wide, work 1 1/2 in., per yard... .05

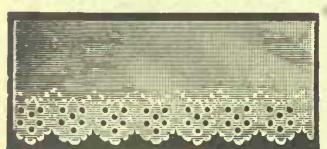

B471. Cambric Edging, 3 in. wide, work 1 1/2 in., per yard... .08

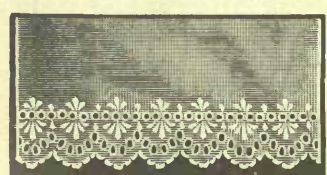

B472. Cambric Edging, 3 3/4 in. wide, work 1 1/2 in., per yard... .08



B473. Cambric Edging, 4 1/2 in. wide, work 2 1/4 in., per yard... .10



B474. Cambric Edging, 5 1/2 in. wide, work 2 1/2 in., per yard... .10

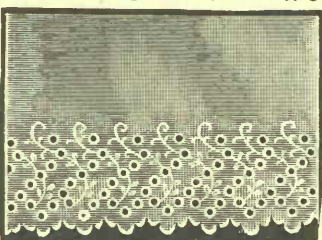

B475. Cambric Edging, 6 in. wide, work 3 in., per yard..... .15

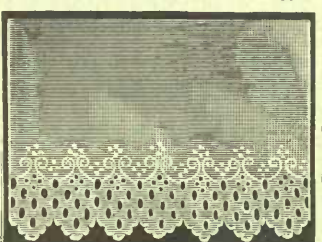

B476. Cambric Edging, 5 in. wide, work 2 1/2 in., per yard... .12 1/2

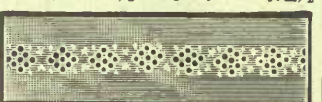

B477. Cambric Insertion, 1 1/2 in. wide, work 3/4 in. per yard... .05



B479. Cambric Insertion, 2 1/4 in. wide, work 1 1/4 in., per yard... 10

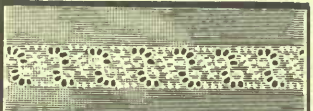

B478. Cambric Insertion, 2 1/4 in. wide, work 1 1/8 in., per yard... .08

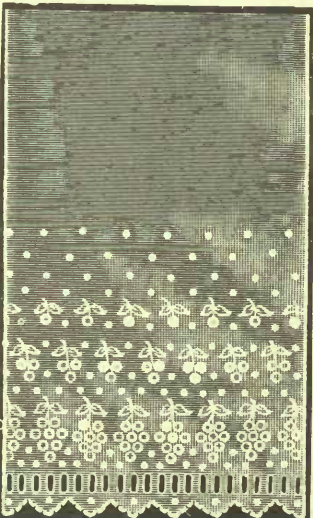

B480. Corset Cover Flouncing in Cambric, 17 inches wide, work 7 inch, per yard..... .25



B481. Corset Cover Strapping, 1 3/4 in. wide, per yard..... .10



B482. Semi-finished Corset Cover Each..... .65 to 1.25

B484. Cambric Edging, 1 inch 1 1/2 in. .03 1 to 2 1/2 .05 1 to 4 in. .08 2 to 5 in. .12 2 to 6 in. .12 1/2 and 2 1/2 to 8 in. .20 .25 .30

B485. Cambric Edging, 2 1/2 to 3 in. .20 .25 .30  
B486. Cambric Flouncings for Skirts, 7 in., with 3 1/2 in. work  
B487. Corset Cover Flouncings, 12 to 16 in., yd. .25 .35  
B488. Nainsook Edging, 1 to 2 in. .05

B489. Nainsook Edging, 2 to 3 1/2 in., yard... .10 12 1/2  
B490. Nainsook Edging, 3 to 7 in., yard... .20 .25 to  
B491. Nainsook Insertions. .05 to

B492. Swiss Muslin Edgings, 2 1/2 in., yard... .10 12 1/2 .15  
B493. Swiss Muslin Edgings, 3 to 7 in., yard... .25 to  
B494. Insertions to match Edgings, 1 to 2 1/2 in., yd. .08 to  
"Work in all cases about half width of the cloth."

B495. Cambric, Nainsook and Swiss. Of these goods we have a large range of patterns, in one, two or three widths, edging with insertions to match, yd. .08 to .15

B496. Cambric and Nainsook covers, 20 inch wide, yard... .50 .75 to 1.50  
B497. Nainsook only, per yard 2.00 2.25 2.50

B498. All-over Tucking, 20 in. wide, Cambric and Nainsook... .65 .75 1.00 1.25

B499. Flouncings, 22 to 27 inch, cambric, nainsook and Swiss, per yard... .50 to 1.25  
B4100. 44 in. Skirtings, in cambric and nainsook per yard.

B4102. White Cambric Edging, embroidered with pink, sky, cardinal and navy, yard... .10  
B4103. Cream Flannel Skirting, silk sewn, 36 in., per yard .75 .85 1.00 1.30

B4104. Cream Flannel Embroidered linen sewn, 2 in., yd. .12 3 in., yd. .15 .1  
B4105. Silk sewn, 2 in., per yd. .1 3 in., yd. .25 .30 3 1/2 in. .4

B4106. Cream Cashmere Embroidered silk sewn, per yard .10 12 1/2 .15 .20 .25 .30  
B4107. Cream Cashmere Skirting, in. wide, yd. 1 00 1.25 1.50

B4108. Plantagenet Frilling for trimming underwear, open bands, yd. .05 .08 .10 12 1/2 .15 .20  
B4109. 2 in. Flannelette Embroidered cream on cream, pink on cream, sky on cream, white on sky, pink, cardinal and grey, yard .05  
B4110. 3 1/4 in. wide, same colors as above .05

# BRAIDS, TRIMMINGS AND ROBES

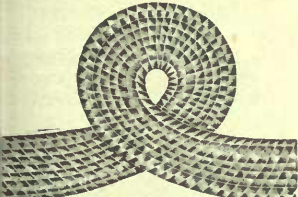

B382. Silk Braid, with draw strings. can be pulled in designs similar to cut, black, white, navy, brown and grey,  $\frac{3}{8}$  inch wide, yd. **.10**  $\frac{1}{2}$  in. wide **.08**  $\frac{3}{4}$  inch wide **.12** $\frac{1}{2}$



B383. Silk Gimps,  $\frac{3}{4}$  in. wide, black only, yard **.08**



B384. Silk Gimp, 1 inch wide, black or white, yard **.10**

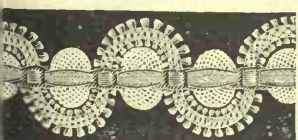

B385. Silk Gimp,  $\frac{3}{4}$  in. wide, black or white, yard **.10**



B386. Silk Gimp, 1 in. wide, white only, yard **.12** $\frac{1}{2}$



B387. Silk Passementerie,  $2\frac{1}{2}$  inch wide, black only, yard **.30**



B389. Silk Passementerie,  $2\frac{1}{2}$  inch wide, black only, yard **.50**



B3088. Silk Passementerie, 2 in. wide, white only, yd **.35**

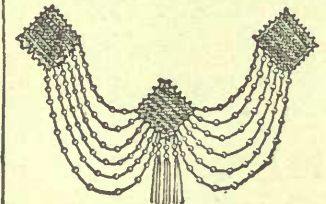

B390. Pearl Garniture, as cut, for trimming evening and wedding dresses, each **1.25** Other designs **1.00** **1.50**

### Fancy Gimps and Braids

B391. Fancy Braid,  $\frac{1}{4}$  to 1 in. wide, in black, white, navy, cardinal, myrtle, brown, black and gold, white and gold, black and white, navy and white, yard

**.08 .10 .12** $\frac{1}{2}$  **.15 .25**

B392. Black and white (combined) Silk Passementerie, 1 in., yard **.35**

B393. Shaded Colors in Silk Chiffon Applique, 1 inch, yard **.50** to **.75**

$1\frac{1}{2}$  to 2 inch, yard **1.00**

B394. Persian Band Trimmings, 1 in., yd. **.75**  $1\frac{1}{2}$  and 2 in. **.75** to **1.00**

B395. White Cotton Trimming Braid,  $\frac{1}{8}$  in. **.01**  $\frac{1}{4}$  in. **.01** $\frac{1}{2}$   $\frac{3}{8}$  in. **.02**

$\frac{1}{2}$  inch **.02** $\frac{1}{2}$

B396. Silver or Gold Tinsel Braid (flat),  $\frac{1}{8}$  inch, yd **.03**  $\frac{1}{4}$  inch **.05**  $\frac{3}{8}$  inch **.07**  $\frac{1}{2}$  inch **.10**

B397. Gold or Silver Soutache Braid,  $\frac{1}{4}$  inch, yard **.03** **.04** **.05**

B398. Colored Military Braid,  $\frac{1}{4}$  inch, yard **.02** up to  $1\frac{1}{2}$  inch **.12** $\frac{1}{2}$

B399. Fine Black Silk Eyeglass Cord, yard **.05**

B3100. Black Mohair Russia Braid,  $\frac{1}{4}$  inch, yard **.03** **.04**

B3101. Sequin Steel Gimps,  $\frac{1}{4}$  inch, yd **.10**  $\frac{3}{8}$  in. **.25** 1 in. **.40** to **.75**

B3102. White and Gold Silk Appliques,  $\frac{3}{4}$  inch, yard **.50** **.75** **.85**

B3103. White sequin Gimps,  $\frac{1}{2}$  inch, yard **.15** **.20** **.25** 1 inch **.35**

$\frac{1}{2}$  inch **.50** **.60**  $1\frac{1}{2}$  inch **.75** to **1.50**

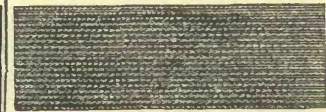

B3104. Black Mohair Military Braid,  $\frac{1}{2}$  in., yard **.02**  $\frac{3}{8}$  in. **.04**  $\frac{1}{2}$  in. **.05**  $\frac{5}{8}$  in. **.06** 1 in. **.08**  $1\frac{1}{8}$  in. **.10**  $1\frac{1}{4}$  in. **.12** $\frac{1}{2}$  2 in. **.20**

B3105. Also in cream, widths from  $\frac{1}{4}$  to  $\frac{1}{2}$  in., **.02** **.04** **.06** 10 and **.12** $\frac{1}{2}$

B3106. Black Worsted Military Braid,  $\frac{1}{4}$  in., yd. **.02** up to  $2\frac{1}{2}$  in. **.18**

B3107. Black Mohair Tubular Braid,  $\frac{1}{4}$  to  $\frac{3}{8}$  in., yard **.05** **.08**

B3108. Black Mohair Binding Braid,  $\frac{1}{4}$  in., yd. **.08**  $\frac{3}{8}$  in. **.10**  $\frac{1}{2}$  in. **.10**

B3109. Black Silk Binding Braid,  $\frac{1}{4}$  in., yd **.05**  $\frac{3}{8}$  in. **.07**  $\frac{1}{2}$  in. **.08**

$\frac{3}{4}$  in. **.12** $\frac{1}{2}$  1 in. **.15**

B3110. Colored Worsted Soutache Braid,  $\frac{1}{8}$  inch, yard **.01**

B3111. Black or Colored Silk Soutache Braid,  $\frac{1}{8}$  in., yd. **.03** doz. yds. **.30**

B3112. Also black or white, yd **.05** or dozen yards **.50**

B3113. Black or Cream Woolen Russian Braid,  $\frac{1}{8}$  inch, yard **.01** or per doz. yards **.10**

## SEMI-FINISHED LACE ROBES

We import every Robe direct from the largest lace manufacturers.

We have at all times a large variety of all the new Parisian Styles.



Consist of shaped material for skirt and embroidered goods for back, front and sleeves of waist and can be made over any foundation.

- B3114. Fine Oriental Lace Robe in Ivory, butter and ceru, or Paris shade **8.00 10.00 12.00 15.00 25.00**
- B3115. Fancy Sequin Robes, in black only, well covered designs, each **10.00 12.00 15.00 20.00 25.00 35.00**
- B3116. Fancy Silk Embroidered and Lace Costumes in black or navy **50.00 and 75.00**

## INFANTS' BIBS AND FEEDERS

### Fine Embroidered Bibs



B4111. Quilted cambric, lace or embroidery, trimmed. **.05**

### Medallion Center Bibs



B4112. Fine cambric, quilted and medallion or motto centres, embroidered, very trim, special **.10**

B4113. We have also a very extensive range of fancy quilted cambric bibs at **.07** each or 4 for **.25**; **.09** each or 3 for **.25**; **.12** $\frac{1}{2}$  **.15** **.20** **.25** **.35** ea. or 3 for **1.00**

### Fine Hand-Made Bibs

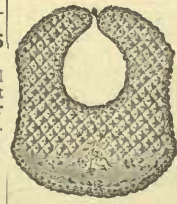

B4114. Fine Hand-made Mull Bibs, neatly quilted and embroidered, button-holed edge, very soft and absorbent, special, ea **.25**

B4115. We also have a number of similar styles

to above cut, each **.20 .25 .35 .60 .75**

B4116. Japanese Silk Quilted Bibs, with fancy embroidered centres, finished with lace or silk embroidery **.25 .35 .50 .65 .75 1.00**

### Special Feeding Bibs

B4117. Special Feeding Bibs, made from fine rubber sheeting, natural color. Sizes  $8\frac{1}{2} \times 10$  and  $10 \times 11$ , each **.12** $\frac{1}{2}$  Size  $11 \times 13$ , each **.15**

# Veilings, Nets, Chiffons and Ruchings

## REMEMBER

Always allow sufficient money for postage if goods are to go by Mail. We will refund any balance left.

### Veilings

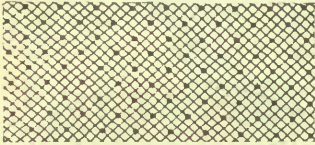

B3117. Fancy Mesh Tuxedo Net Veiling, with Silk Chenille spot, 18 inches, black, brown, navy, ivory, magpie, yd .10 .12½ .15 .20 .25 .35

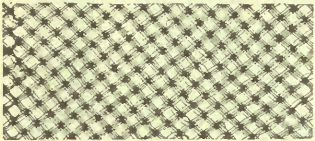

B3121. Fancy Mesh Tuxedo Net Veiling, 18 inches, black, yard. .25

B3118. Russian Net Veiling, 18 inches, black, brown, navy, ivory, magpie, yard..... .15 .20 .25 .35

B3119. Fancy Mesh Tuxedo and Russian Net Veiling, in black only, 18 inches, yard.... .50 .65 .75 1.00

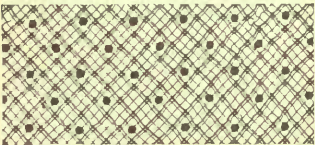

B3122. Fancy Russian Net Veilings, 18 inches wide, black only, chenille spotted..... .35

B3120. Fancy Mesh Tuxedo Net Veiling, 18 inches, black, brown, navy and ivory, yard..... .35 Also Tuxedo Meshes, yd .15 .20 .25

B3123. Magpie Veilings, black and white mesh, 18 inches wide, yard..... .20 .25 .35 .50 .65 .75

B3124. Silk Crepe de Chine Veiling, with satin stripe on edge, 14 inches wide, black, ivory, brown and navy, yard..... .35

B3125. Silk Cambray Net, plain black only, yard..... .15 .20 .25

B3126. Silk Cambray Net, with chenille spot, 18 inches, black, ivory, brown, navy, magpie, yd .20 .25 .35

B3127. Mourning Veiling, 14 inches, silk cambray net, with 1 inch hem, per yard..... .25 Finer, 1½ inch hem, yard..... .35

B3128. Black Grenadine Mourning Veiling, heavy border .50 .65 .75

B3129. 20 inch Wool Barege Veiling, black, brown, navy and myrtle, yd..... .20 .25

### Infants' Veilings

B3130. Infants' Shetland Wool Veils, cream only, each..... .12½ .15 .20 .25 .35

B3131. Infants' Silk Veils, cream only, each..... .25 .35 .50

### Automobile Veils

B3133. We also have an extensive range of Chiffon and Crepe de Chine Auto Veils, 3 yards long, all the leading colors, each 1.25 to 5.00

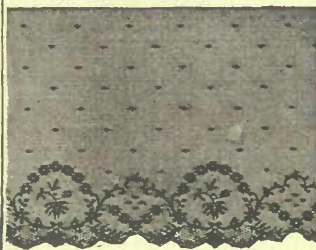

### Chantilly Lace Veils

B3132. Chantilly Lace Veiling, 18 inches wide, very new and stylish, having allover dot with lace edge, as cut, in black, ivory, navy and brown, yard..... .50

### Nets

NOTE.—Nets and Laces that have been cut cannot be exchanged.

B3134. Silk Mechlin Nets, 36 in., white and black, yard .15 .20 .25 .35

B3135. Colored Silk Mechlin Nets, 36 inches, pink, sky, Nile, apple green, cream, maize, orange, heliotrope, yard..... .25

B3136. Bridal Veilings, 72 inches, silk cambray net, white... .50 .75 Also 108 inches wide, yard..... 1.00

B3137. Black Silk Brussels Net, 36 inches, yard .35 .50 .75 1.00 1.25

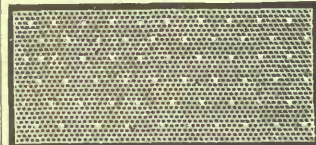

B3138. Cotton Point D'esprit Net, 36 in., white, cream, ecru .25 .35 .50 Also 72 inches wide, yard .50 .75



B3140. Wash Blonde Net, 36 inches, white and cream, yd .25 .35 .50

B3142. Confirmation Net, 72 inches, white, yard..... .35 .45 .66

B3143. Embroidery or Mosquito Nets, 72 inches, white, yd .25 .35 .50

B3144. Cotton Fish Nets, for fancy work, 18 inches, white only, yd .65

### Silk Chiffons

NOTE.—Send for samples of our special 35c chiffon. All the best shades.

B3145. 41 inch Silk Chiffon, in black, white, cream, maize, rose, sky, Nile, helio, cardinal, brown, navy, grey, tuscan, reseda, champagne, turquoise, and all the leading special shades, yard..... .35

B3146. 46 inch Pure Silk Mousseline-de-Soie, in black, white and cream only, yard..... .50 .65

### Tucked Chiffons

B3147. Tucked Chiffon or Mousseline-de-Sole, 17 inches of tucking with 3 inch margin of plain on both sides, in black, white or cream, yard .75

B3148. Better quality, 23 inch tucking, 3 inch margin, yard 1.25

### Ruchings and Frillings

B3149. Fancy Box-pleated Silk Ruching, ¾ in. wide, in black, white, cream, rose, sky, special, yard .05

B3150. Fancy Box-pleated Silk Ruching, ½ in. wide, in black or white, yard..... .07

B3151. Double Edge Shirred Silk Chiffon Ruching, ½ in. wide, in black, cream, rose, sky, yd... .10

B3152. Widows' Lasse Borderings, in white, yd..... .15 .25

B3153. Fancy Chiffon and Lisse Banded Frillings, for neck wear, in black, white, cream, sky and pink, yard..... .15 .20 .25 .30 .35

B3154. Double Ruching for Babies' Bonnets, in white, yard.... .25 .50

B3155. 1 inch Muslin Frilling, double row suitable for nurses' caps, in white, yd .05 or dozen yards .55

B3156. Tourists' Silk Cord Frilling, white, yd .05 or dozen yards .55

NOTE.—Plaiting is drawn out straight when measuring, 1 yard on the straight making ½ yard plaited.

B3157. 4 inch Plaited Chiffon, in black, white, cream, yard..... .10

B3158. 14 inch Plaited Chiffon, in black, white, cream, yard.... .25

B3159. 22 inch Plaited Chiffon, in black, white and cream only, yd .35

B3160. 4 inch Plaited Chiffon, black or white, with edge of silk ruching, yard..... .15

B3161. 6 inch Plaited Chiffon, black or white, with edge of silk ruching, yard..... .20

B3162. 9 inch Plaited Chiffon, black or white, with edge of silk ruching, yard..... .25

B3163. Three rows Plaited Chiffon, with ruching, mounted on band, black or white, yard..... .85

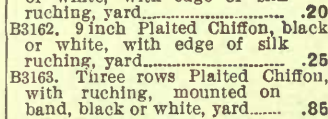

B3164. Chiffon Neck Frilling, in white, cream, black, sky, rose, red champagne and green, yd .25

B3165. Hemstitched Chiffon Neck Frilling, white, cream, sky, black, rose, yard..... .35

Wider Widths for sleeves, black and white..... .50

B3166. Box of Six Neck Frills, assorted, in all white, or white sky and pink, special, per box... .25

B3703. Box of Six Neck Frills, assorted, in all white, or white, sky and pink, special, per box..... .50

B3167. Box of Six Neck Frills, assorted, in all white, or white, sky and pink, special, per box..... .50

B3168. Box of Six Neck Frills, assorted, in all white, or white, sky and pink, special, per box..... .50

B3169. Box of Six Neck Frills, assorted, in all white, or white, sky and pink, special, per box..... .50

B3170. Box of Six Neck Frills, assorted, in all white, or white, sky and pink, special, per box..... .50

B3171. Box of Six Neck Frills, assorted, in all white, or white, sky and pink, special, per box..... .50

B3172. Box of Six Neck Frills, assorted, in all white, or white, sky and pink, special, per box..... .50

B3173. Box of Six Neck Frills, assorted, in all white, or white, sky and pink, special, per box..... .50

B3174. Box of Six Neck Frills, assorted, in all white, or white, sky and pink, special, per box..... .50

B3175. Box of Six Neck Frills, assorted, in all white, or white, sky and pink, special, per box..... .50

B3176. Box of Six Neck Frills, assorted, in all white, or white, sky and pink, special, per box..... .50

B3177. Box of Six Neck Frills, assorted, in all white, or white, sky and pink, special, per box..... .50

B3178. Box of Six Neck Frills, assorted, in all white, or white, sky and pink, special, per box..... .50

B3179. Box of Six Neck Frills, assorted, in all white, or white, sky and pink, special, per box..... .50

B3180. Box of Six Neck Frills, assorted, in all white, or white, sky and pink, special, per box..... .50

B3181. Box of Six Neck Frills, assorted, in all white, or white, sky and pink, special, per box..... .50

B3182. Box of Six Neck Frills, assorted, in all white, or white, sky and pink, special, per box..... .50

B3183. Box of Six Neck Frills, assorted, in all white, or white, sky and pink, special, per box..... .50



### Scarfs

Extra fine Crepe de Chine Scarf, 2 yds. long 18 in. wide white ground with pretty floral design, in sky, pink and helio ends hemstitched, price each

**2.50**

Orders to be sent in the on shipment must be received in the one letter, otherwise the will be shipped separately.

### Fine

### Crepe

### deChine

### Scarfs,

### 2½yards

### long,

### 13½ ins.

### wide,

### finished

### at ends

### with fine

### hemstitching,

### color,

### sky, pink

### white,

### black,

### and

### mauve,

### price

**1.50**



### Handsome

### Spanish

### hand

### ru

### lace, 2½

### yards long

### 18 inches

### wide, rich

### floral pat-

### terns, in

### black or

### white

### each

**4.95**



# HANDKERCHIEFS AND MUFFLERS

**HANDKERCHIEF SECTION.** The growth of our Handkerchief Section demonstrates to us that our customers are finding out that we can save money for them on small as well as large items. The reason why is because we are offering handkerchiefs, whether cotton, linen or silk, at the lowest possible prices.

## Men's Japanette Handkerchiefs

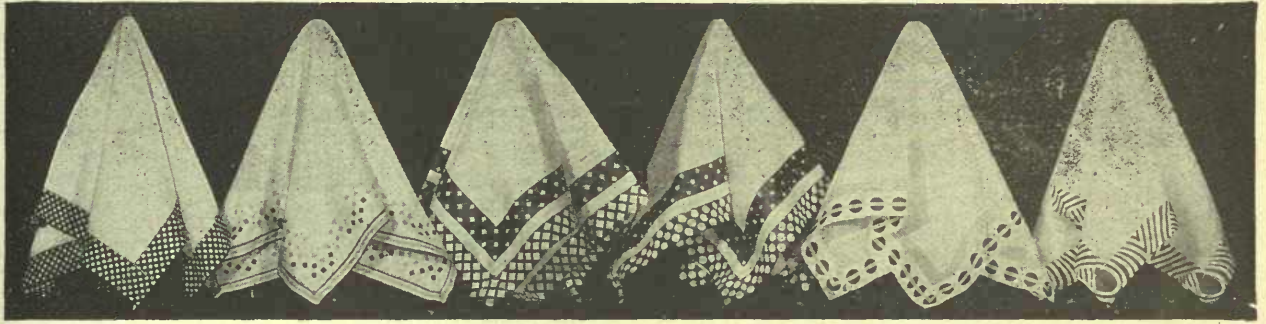

B4-2. These beautiful Japanette Handkerchiefs have the wearing qualities of the best linen, the softness of the finest cambric, and the beauty of the finest silk, are large size 18 x 18, white centers with colored hemstitched border. These elegant handkerchiefs are also suitable for making KIMONAS, APRONS, DUSTING CAPS, SLEEVE PROTECTORS, Work Bags, etc. We can furnish these exquisite handkerchiefs in colored borders of navy and white, sky and white, mauve and white, green and white, pink and white, and other fancy combinations. **Our price only**.....

**3 for .25**

Order by Number

## Men's Muffler Squares

If sent by mail allow sufficient postage

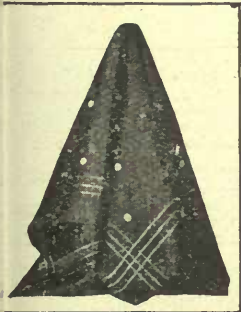

Our showing of Muffer Squares for this season is exceptionally large and varied and will be found very desirable as a useful and acceptable present.

B4-4. Mufflers, plain cream, also cream with colored polka dot, fancy stripes and checks, each

..... **.15 .20**  
B4-6. Mufflers, colored, in stripes, plaids and checks

each **.15 .20 .25 .35** or 3 for **1.00**

B4-8. Cashmere, all wool, plain cream and cream with colored polka dot, each **.25 .35 .50**



plaids, newest designs,

each..... **1.00 1.25 1.50**

Extra heavy, each **2.00 2.25 2.50 3.00**

B4-10. Colored Cashmere, all wool, in light and dark colors, plaids and polka dots, each

**.35 .50 .75**  
Also silk mixtures, each

**.50 .75 1.00**  
B4-12. Cashmere, in shepherd's black and white check, each

**.25 .35 .50**  
B4-14. Colored Silk, large size, brocaded fancy stripes and



full size, satin borders, extra heavy. Special **.75**  
B4-22. Black Silk Mufflers, hemstitched, twilled, also black and white shepherd's plaids, with tape bordered edge, extra large, each..... **.75 1.00 1.25 1.50**

B4-16. Cream Brocaded Silk Mufflers, large size, each

**1.00 1.25**  
Extra heavy, each

**2.00 2.50**  
B4-18. Cream Japanese, hemstitched, pure silk twilled, extra large size, each

**.75 1.00**  
..... **1.25**

B4-20. Black Silk Muffer, full size, satin borders, extra heavy. Special **.75**

## PAPER NAPKINS AND LUNCH SETS

B4-4. Japanese Paper Napkins, splendid assortment of neat and appropriate designs for all occasions, including the following: Lilac, violets, wild rose, palms, holly, aster, orchid, poinsettia, Scotch thistle, cupid, British American or German flag, golf, hunting, yachting, goose girl, musical and masonic, per doz. **.05**



This cut illustrates an "All Canadian" Design Napkin, produced by our designers and confined strictly to The T. Eaton Co., Limited. Price per package of 100..... **.40**

Per doz..... **.05**



assortment of patterns.

We are also showing something new in a Lunch Set, put up in a neat box, containing 1 tablecloth (size 42x70 inches), 12 napkins. For luncheons or evening parties these paper sets are very popular, being both dainty and economical. They come in the following designs: Roses, golden rod, Japanese social tea, lily, chrysanthemum, wild rose, holly, box **.15**

**Eaton's Special**  
B4-30. Our assorted box of Napkins, each contain 50 napkins, ten designs, neatly folded, and in an Special, per box. **.15**

## Men's Mercerized Handkerchiefs (Silk Initial)

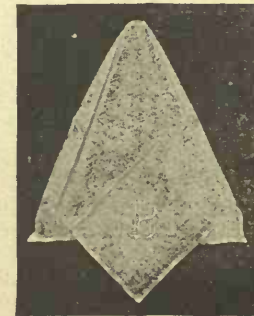

qualities. When ordering be sure to state initial wanted, each..... **.12 1/2**

Men's extra fine mercerized handkerchiefs in white only with fine hemstitched hems, full size with richly embroidered silk initial. Each handkerchief carefully made of long wearing

Handkerchiefs If by mail each 2c extra.

# HANDKERCHIEFS

See page 97 for Special Line of Men's Handkerchiefs.

## Real Lace Handkerchiefs



NOTE—Above cut shows only a few of our splendid range of real lace handkerchiefs. Centres, Sheer Linen. Maltese Lace, all hand made, 50c, 75c, \$1.00, \$1.25; deeper lace, \$1.50, \$2.00, \$2.25 and \$2.50 each. Honiton, all hand made, \$1.50, \$2.00, \$2.50, \$3.00, \$3.50, \$4.00, \$4.50, \$5.00, \$6.00, \$8.00, \$9.00, \$10.00 and upwards. Brussels Point, hand made, \$5.00, \$6.00, \$8.00, \$10.00; extra fine, \$15.00, \$20.00, \$25.00, \$35.00 and \$50.00 each.

## Plain and Fancy Silk Handkerchiefs

- B4-42. Plain Cream, Japanese, hemstitched, pure silk, children's size, 18c or 3 for 50c. Men's size, 25c and 35c each, or 3 for \$1.00.
- B4-44. Plain Cream Hemstitched Japanese Pure Silk, large size, extra hem 50c, 75c and \$1.00 each.
- B4-45. Twilled Silk Hemstitched Japanese Plain Cream, 35c, 50c; extra large and heavy, 75c and \$1.00.
- B4-46. Black Hemstitched Pure Silk, 35c and 50c each; twilled, 75c each.
- B4-47. Men's Woven Tape Border Japanese Silk, large size, 25c, 35c or 3 \$1.00; 50c and 65c each.
- B4-48. Brocaded Silk Handkerchief, in mixed colors, 25c, 35c, 50c and each.
- B4-49. Men's Japanese Pure Silk Handkerchief with hemstitched colored border, in fancy designs, as cut, 50c.

## Women's Linen Handkerchiefs

- B4-50. Centres, 8 x 8 and 9 x 9 inch, 1/4-inch hemstitched, 3 for 25c and 2 for 25c.
- B4-50 1/2. Ladies' 12-in. fine Irish Linen, hemstitched, 1/8, 1/4, 1/2-in. hems, 9c or 3 for 25c; 10c or \$1.20 doz; 12 1/2c or \$1.50 doz; 15c or \$1.70 doz; 18c or 3 for 50c; 20c or \$2.25 doz. The 20c handkerchief is of the finest Irish linen made.
- B4-51. Ladies' large size pure Irish Linen, 4 for 25c, 3 for 25c, 2 for 25c; finer hemstitched, wide and narrow hems, 15c or \$1.70 a doz; 18c or \$2.00 doz; 20c or \$2.25 doz; 25c or \$2.75 dozen.
- B4-52. Ladies' Extra Fine Sheer Linen, hemstitched 1/4 and 1/2-inch hems 12 1/2c, 15c, 18c, 20c and 25c each.
- B4-53. Ladies' Shamrock Handkerchiefs, extra fine, 45c each or \$5.00 doz; 65c each or \$7.50 dozen.
- B4-54. Ladies' Black Border, Pure Irish Linen, hemstitched, 10c, 12 1/2c each or \$1.70 doz; 18c each or 3 for 50c; 20c each or \$2.25 doz; 25c each or \$2.75 dozen.

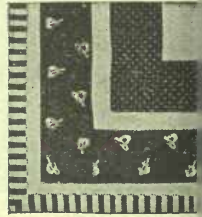

B4-49.

## Men's Linen Handkerchiefs

- B4-32. Men's Pure Irish Linen, tape border, medium size, 4 for 25c; 3 for 25c; 2 for 25c; 15c or \$1.70 doz; 18c or \$2.00 doz; 25c or \$2.75 dozen.
- B4-33. Men's 3/4 size, Pure Irish Linen, tape borders, 12 1/2c or \$1.50 doz; 15c or \$1.70 doz; 18c or \$2.00 doz; 25c or \$2.75 dozen.
- B4-34. Men's Hemstitched Pure Irish Linen, 1/4, 1/2, 3/4 and 1-inch hem, 10c, \$1.20 doz; 12 1/2c or \$1.50 doz; 15c or \$1.70 doz; 18c or \$2.00 doz; 20c or \$2.25 doz; 25c or \$2.75 doz; 35c or \$4.00 doz. The 35c quality is of the finest Irish linen made.
- B4-35. Men's Hemstitched, extra large, fine Irish Linen, wide and narrow hems, 35c or \$4.00 doz; 45c or \$5.00 doz; 60c or \$6.75 doz.

## Fancy Handkerchiefs

- B4-36. Fancy Swiss, embroidered edge, embroidered and hemstitched edge, and lace trimmed, 3 for 25c; 10c, 12 1/2c, 15c, 18c each or 3 for 50c; 20c, 25c, 35c or 3 for \$1.00.
- B4-37. Fancy Swiss, embroidered in black, 12 1/2c, 15c, 18c, 20c, 25c and 35c each or 3 for \$1.00.
- B4-38. Fancy Linen, embroidered in black, 35c, 50c, 65c, 75c and \$1.00 each.
- B4-39. Fancy Linen, embroidered in white, 35c or 3 for \$1.00; 50c, 65c, 75c, \$1.00; extra fine, \$1.25, \$1.50, \$1.75, \$2.00 and \$2.50 each, all new patterns.
- B4-40. Fancy Openwork, guipure edges, all linen, 75c, \$1.00, \$1.50, \$1.75, \$2.00 and \$2.50 each.

## Cotton Handkerchiefs

- B4-55. Children's plain, white hemmed Irish lawn, also colored borders, 20c, 24c and 30c each.
- B4-56. Ladies' plain, white hemstitched Irish lawn, also colored borders, 8 for 25c; 6 for 4 for 25c.
- B4-57. Ladies' Irish Lawn, hemstitched, bl borders, 6 for 25c and 4 for 25c.
- B4-58. Men's tape border Irish lawn, large size, 8 for 25c, 6 for 25c, 4 for 25c, and 3 for 25c.
- B4-59. Men's plain, white hemstitched Irish lawn, 4 for 25c.
- B4-60. Men's Colored Handkerchiefs, red, white, also blue and white, 6 for 25c, 4 for 3 for 25c, 2 for 25c and 10c each.

# Ladies' and Men's Initialed Handkerchiefs

The cuts below are an exact reproduction of the initials, which are all hand embroidered by the peasants in Ireland. The handkerchiefs themselves are of fine Irish Linen, grass bleached and finely laundered, with narrow hemstitched hems. Silk Handkerchiefs Nos. B4-66 and B4-67 we import direct from Japan, thereby gaining for you extra quality at the exceptionally low prices quoted below. If requested will put these up in fancy boxes suitable for gift making.



B4-61

B4-61. Ladies' Pure Irish Linen Handkerchiefs, hemstitched, hand embroidered initial, as cut, 18c each or \$2.00 dozen.

B4-62. Ladies' Pure Irish Linen Handkerchiefs, hemstitched, hand embroidered initial, as cut, 25c each or \$3.00 dozen.



B4-62



B4-63

B4-63. Ladies' Pure Irish Linen Handkerchiefs, hemstitched, extra fine, initial as cut, 35c each or \$4.00 dozen.

B4-64. Men's Pure Irish Linen Handkerchiefs, hemstitched, hand embroidered, initial, as cut, full size, 25c each or \$3.00 dozen.

B4-65. Men's Pure Irish Linen Handkerchiefs,



B4-64



B4-65



B4-66

hemstitched, extra fine, hand embroidered initial, as cut, 35c each or \$4.00 dozen.

B4-66. Men's Pure Japanese Silk Handkerchief good size, 1 1/4-inch hem, special, 25c each.

B4-67. Men's Pure Silk Japanese Handkerchief 1/2 inch hem with small neat initial, as cut, each or 3 for \$1.00. Better qualities, initial 50c and 75c.



B4-67

# Swiss Linen and Lawn Handkerchiefs

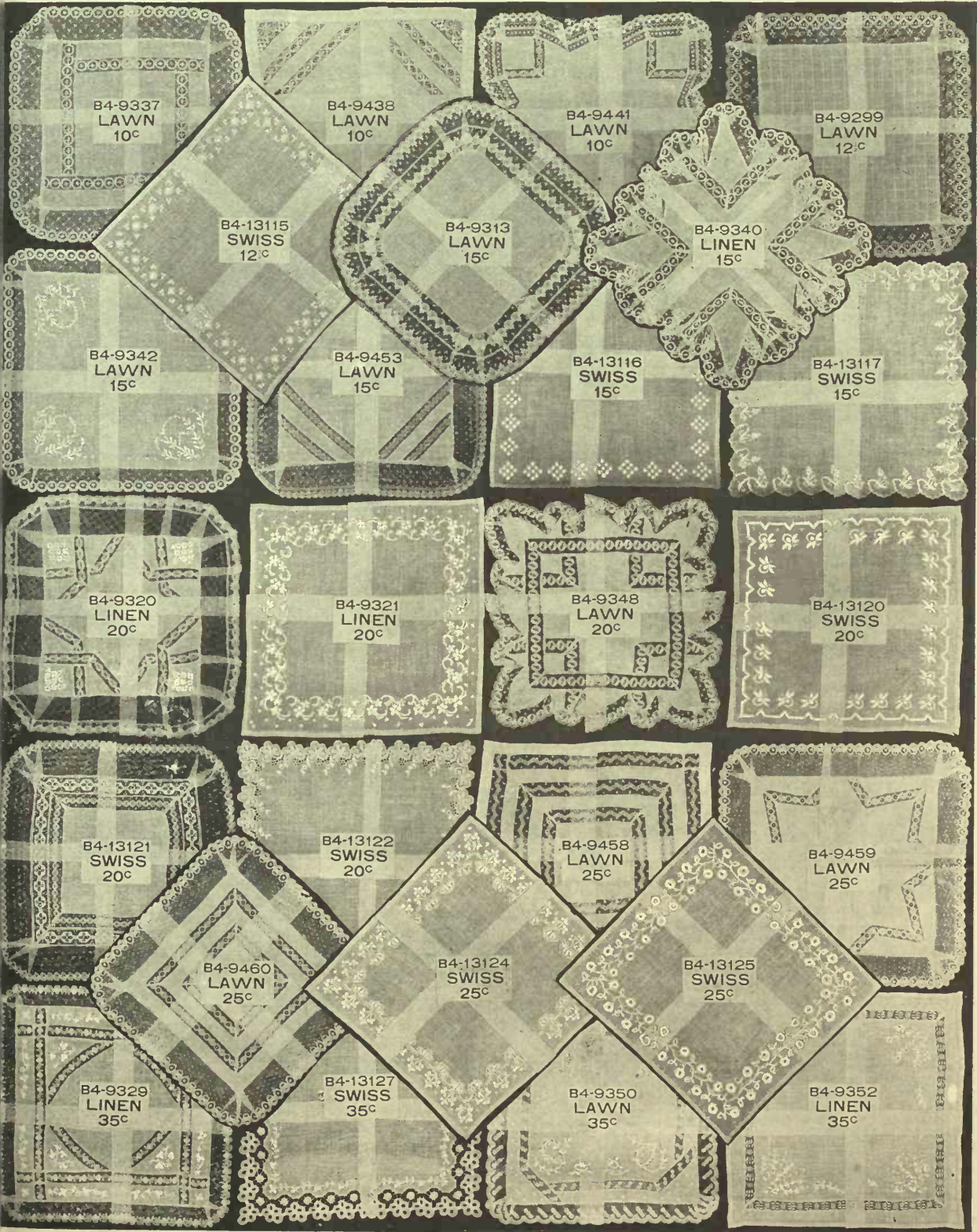

B4-9337  
LAWN  
10c

B4-9438  
LAWN  
10c

B4-9441  
LAWN  
10c

B4-9299  
LAWN  
12c

B4-13115  
SWISS  
12c

B4-9313  
LAWN  
15c

B4-9340  
LINEN  
15c

B4-9342  
LAWN  
15c

B4-9453  
LAWN  
15c

B4-13116  
SWISS  
15c

B4-13117  
SWISS  
15c

B4-9320  
LINEN  
20c

B4-9321  
LINEN  
20c

B4-9348  
LAWN  
20c

B4-13120  
SWISS  
20c

B4-13121  
SWISS  
20c

B4-13122  
SWISS  
20c

B4-9458  
LAWN  
25c

B4-9459  
LAWN  
25c

B4-9460  
LAWN  
25c

B4-13124  
SWISS  
25c

B4-13125  
SWISS  
25c

B4-9329  
LINEN  
35c

B4-13127  
SWISS  
35c

B4-9350  
LAWN  
35c

B4-9352  
LINEN  
35c

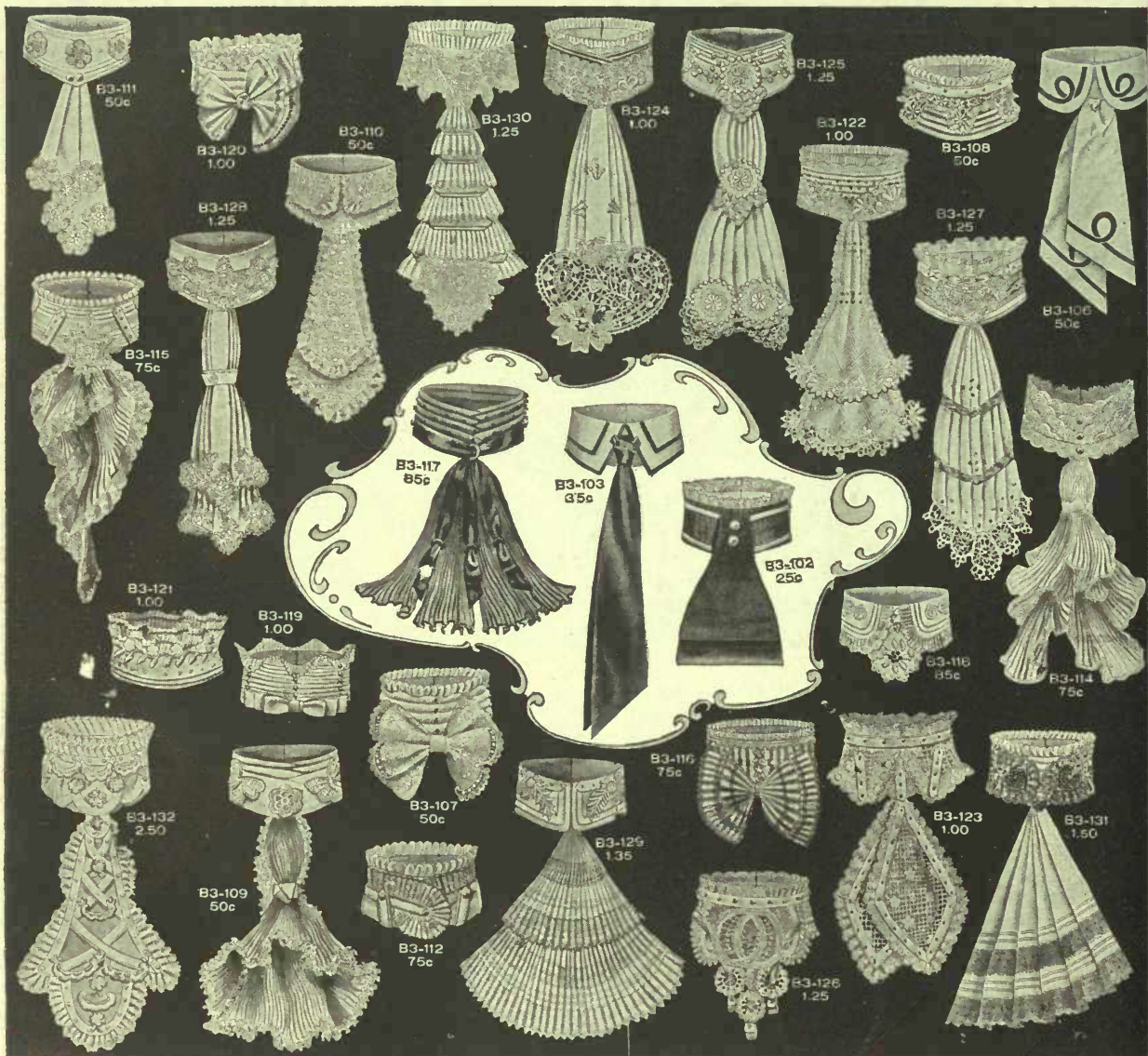

B3-102. Silk Stock, white silk binding and val. lace ruche in black, white, cream, sky, Nile, red, pink, reseda, helio, navy and brown, each ..... **.25**  
 B3-103. White Silk Stock with jabot and piping of contrasting colors, colors range same as B3-102, also all black, each ..... **.35**  
 B3-106. White Silk Stock braided with taffeta silk in black, white, sky, Nile, red, pink, reseda, navy, brown and all black, each ..... **.50**  
 B3-107. Folded Eru Net Stock with French knots in black, cream, sky, red, pink, navy and brown, each ..... **.50**  
 B3-108. Folded Chiffon Stock trimmed with bebe, Irish and val. lace with chiffon ruche in black and white, white, sky and pink, each ..... **.50**  
 B3-109. Chiffon Stock trimmed with white Swiss medallions in white, sky and pink, each ..... **.50**  
 B3-110. Neat Val. Lace Stock on foundation of taffeta, white only, each ..... **.50**  
 B3-111. Tailored Taffeta Stock with Eru lace medallions in white, sky, Nile, red, pink, navy and brown, each ..... **.50**  
 B3-112. White Chiffon and Lace Stock with light touches of black, white, cream, sky, Nile, pink, helio, navy and brown, each ..... **.75**  
 B3-114. Val. Lace Stock high at sides with chiffon jabot ornamented with colored buttons in black, white, cream, sky, Nile, red, reseda, navy and brown each ..... **.75**

B3-115. Sky and White Combination Folded Stock with lace medallion ornamented with French knots in black, white, sky, pink, reseda, helio, violet and navy, each ..... **.75**  
 B3-116. Accordion Pleated Cream Net Stock trimmed with narrow ribbon in cream, sky, pink and brown, very new, each ..... **.75**  
 B3-117. Handsome Folded Chiffon Stock trimmed with satin ribbon and beads, in black only, each ..... **.85**  
 B3-118. Dainty Chiffon and Fine Val. Lace Stock trimmed with silk applique and medallions in white, sky or pink, each ..... **.85**  
 B3-119. This Stock is made of Folds of white, pink, champagne and sky Chiffon ornamented with beads and chiffon ruche, make a pleasing and effective combination, each ..... **1.00**  
 B3-120. Folded Stock of Messaline Silk and Val. Lace in black, white, sky, Nile and pink, each ..... **1.00**  
 B3-121. Fancy Stock of Folded Crepe de Chine and double row hemstitched Chiffon Ruching trimmed with silk applique in black, white, sky and pink, or Nile and pink combinations, each ..... **1.00**  
 B3-122. Fancy Stock of Fine Folded Net in cream only, trimmed with Swiss gupure and steel beads. Stylish, each ..... **1.00**  
 B3-123. Fancy Stock of Filet Net trimmed with fine val. with folds of chiffon laid on in white, sky or pink, each ..... **1.00**

B3-124. Cream Lace Stock with chiffon jabot lace medallions, with silk folds at top in black, cream, sky, pink or reseda, each ..... **1.25**  
 B3-125. Handsome Chiffon Stock ornamented with fine medallions and pearl beads, with of crepe de chine at top in cream, sky, Nile or pink, each ..... **1.00**  
 B3-126. White Hand Made Lace Stock interwoven with folded crepe de chine in black with French dots, sky with pink dots, Nile brown dots and brown with pink dots, each ..... **1.00**  
 B3-127. Chiffon Stock trimmed with gu medallions and the new Dresden ribbon, each ..... **1.00**  
 B3-128. White Folded Chiffon Stock trimmed with Swiss applique and colored rosettes in white, sky, Nile, pink and brown, each ..... **1.00**  
 B3-129. White Chiffon and Val. Lace Stock pleated jabot trimmed with colored ribbon in black, white, sky, Nile, pink, each ..... **1.00**  
 B3-130. Cream Oriental Lace Stock with fold crepe de chine in cream, sky, pink and brown, each ..... **1.00**  
 B3-131. Effective Black and White Stock silk lace and chiffon, new and in good taste, each ..... **1.00**  
 B3-132. Elaborate Stock of Chiffon and Fine Lace trimmed with pearl beads and applique in all the light Persian effects, each ..... **1.00**



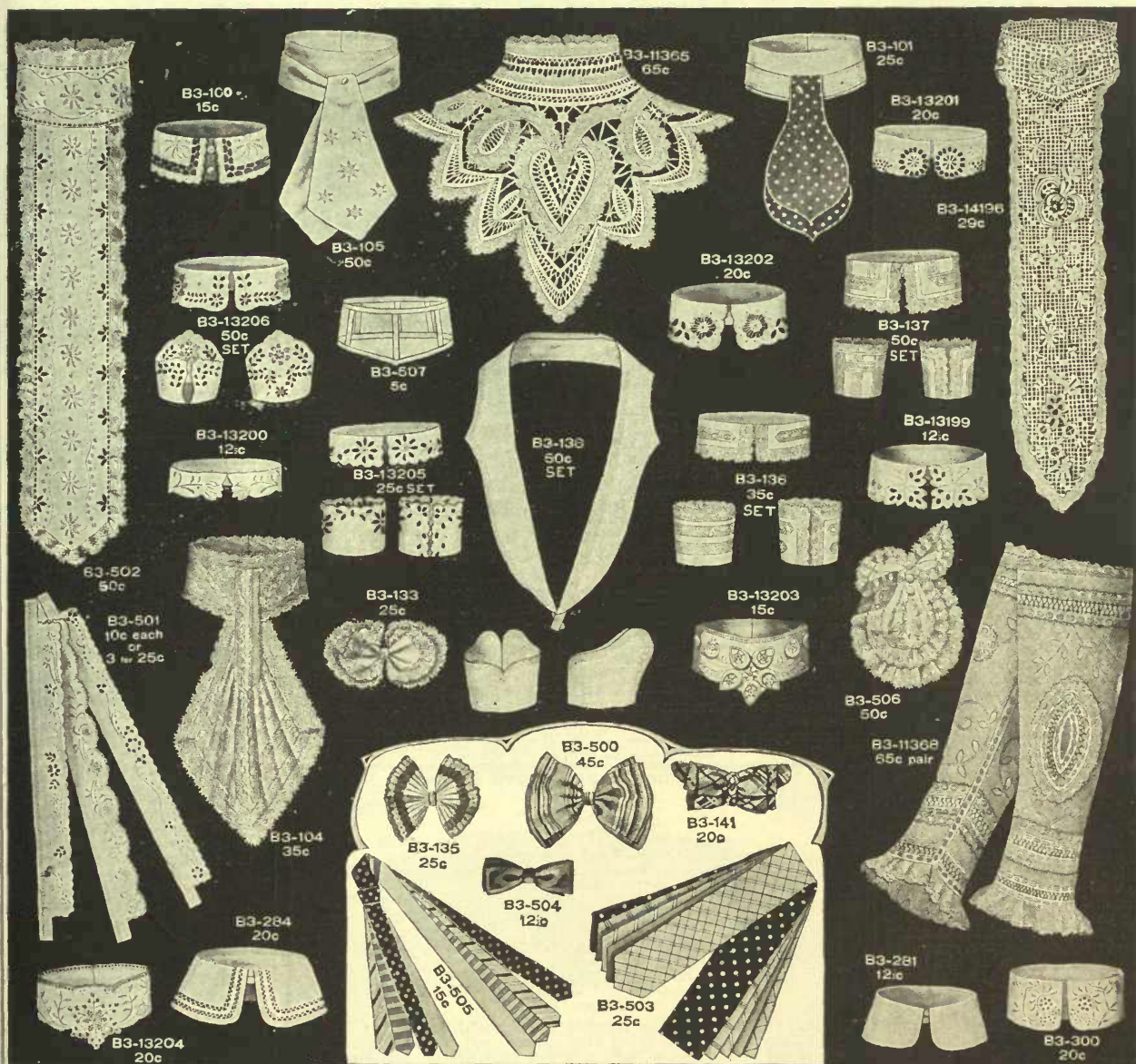

00. The new Semi-stiff Embroidered Linen collar, greatly worn in Paris and New York, is fancy open work edge with neat embroidered design. Specially gotten out and is extra good value. Sizes 12½, 13, 13½, 14 and ½. Be sure to state size required. Ea. .15  
 01 The new take-apart Linen Stock (washable), with silk throwover in navy or the new own polka dot, or any plain shade desired; very smart. Each .25  
 04. Fine Stock of Valenciennes Lace, white only. Each .35  
 05. Tailored, Linen Ascot, embroidered with silk, in white, sky, pink, navy and brown. Each .50  
 33. The New Longrie Bow of fine Lawn and Valenciennes Lace for wearing with embroidered linen collars. Each .25  
 35. Fancy Cream Net Bow, with colored rippled edge, in black, white, sky, pink, seda and brown. Each .25  
 36. Collar and Cuff Sets of fine lawn and Valenciennes lace and insertion. Per set .35  
 37 Extra fine Collar and Cuff Sets, trimmed with fine Valenciennes. Per set .50  
 38. Fine Linen Coat Set of Collar and Cuffs, with five rows of stitching on edge, to be neatly worn this season. Per set .60

B3-141. Ladies' Fancy Double Shield Bow in assorted fancy plaids. Each .20  
 B3-281. Plain Eton Collar, round or square corners 2 inch at back, 1¼ inch in front. Sizes 11 to 14½. Each .12½  
 B3-300. Fancy Embroidered Linen Collars in styles similar to cut. Sizes 12½ to 14½. These collars will be greatly worn this season. We have provided an immense stock representing scores of designs. Prices vary from .15 .20 .25 and .35 each.  
 B3-500. Fancy Roman Striped Shield Bow of heavy corded silk. New York style. Ea. .45  
 B3-501 Fine Swiss Embroidered Collar Tabs, white only .10 or 3 for .25  
 B3-502. Fine Embroidered Plastron, trimmed with Valenciennes lace, white only. Ea. .50  
 B3-503. Silk Wind-or Ties, plaid and clan tartans, including McKenzie Forbes, King Edward, Royal Stuart, Victoria, Gordon, McDuff, and black and white check. Each .25  
 B3-504. Ladies' Silk Shield Bow, all colors. Each .12½  
 B3-505. String Ties, silk or satin. Each .15  
 Larger and better quality at .25  
 B3-506. Fancy Embroidered Barrette, trimmed with fine Valenciennes lace, for wearing with linen collar, white only. Each .50

B3-507. Chiffon Collar Forms, soft or stiff, all sizes. Each .05  
 B3-11365. Hand-made Yoke of Battenberg Braid and fine Valenciennes Lace, white only. Each .65  
 B3-11368. Fine Lace Sleeves of embroidered net and Valenciennes; effective and new; white only. Each pair .65  
 B3-13199. Eyelet Embroidered Collar Tab, white only. Each .12½  
 B3-13200. Swiss Embroidered Collar Tab, white only. Each .12½  
 B3-13201. Very Fine Embroidered Collar Tab, white only. Each .20  
 B3-13202. White Collar Tab, in effective eyelet patterns, white only. Each .20  
 B3-13203. White Embroidered Stock Collar in fancy open work design. Each .15  
 B3-13204. Heavily Embroidered Stock Collar, white only. Each .20  
 B3-13205. Fancy Collar and Cuff Set, embroidered in eyelet, medallion effect, white only. Special, per set .25  
 B3-13206. Very Fine Embroidered Collar and Cuff Sets, imitating the real hand embroidered work, white only. Per set .50  
 B3-14196. Fine Lace Plastron, introducing the new filet mesh, ivory only .29

# Women's and Children's Kid Gloves

## Women's French Kid Gloves



B1-101. The "Vero Glove," made of splendid quality French Kid with neatly embroidered backs. Colors tan, mode, beaver, grey, navy, pearl, ox blood, myrtle, brown, black and white. Sizes 5½ to 8. See cut above, pair..... **.75**



B1-102. The "Princess Glove" for Women, made of fine French Kid skins specially selected by our buyer, and guaranteed. Colors are tan, fawn, mode, beaver, pearl, grey, ox blood, navy, brown, champagne, myrtle, black and white. Full size range from 5½ to 8, see cut above. A favorite at per pair..... **1.00**

B1-103. Better quality, sizes 5½ to 7½, pair..... **1.25**



B1-104. The "Majestic Glove," the old reliable French Kid make for women who demand the best that is made, and satisfaction accompanies every pair. None but perfect skins used. Best colors such as tan, mode, brown, grey, pearl, navy, green, ox blood, champagne, white and black. Sizes for black 5½ to 8; for colors 5½ to 7; per pair..... **1.50**

## Women's Cape Skin Gloves



B1-106. Finer Quality Cape Skin Gloves in the newest tan shades, finished with outside stitching and Bolton thumb. Sizes 5½ to 7½, pair..... **1.00 1.50**

B1-107. Women's Best Quality Walking Gloves for fall and winter street wear; pique seams, spear backs, pearl buttons and right shades of tan. Sizes 5½ to 7, pair..... **1.75**

## Women's Mocha Gloves

B1-127. Single Dome Mocha Gloves for women. They're becomingly designed, sure to be comfortable. Colors are grey and tan. Sizes 5½ to 7½, pair..... **1.50**

B1-128. The "Astoria" Glove, a 2 dome Mocha of very fine quality. Colors are pearl, slate, tan, green, black, ox blood, brown and navy. Sizes 5½ to 7, per pair..... **1.75**

## Long Kid, Suede and Silk Gloves



B1-108. Women's 8 button length Glove Gloves, made of fine quality kid, in white, grey, mode, ox blood, myrtle, navy tan, brown and black. Sizes 5½ to 7, pair..... **1.75**

B1-109. Women's Elbow Length Mousquetaire Gloves, made of picked kid skins, big range of colors including white, rose, sky, champagne, grey, tan, brown, navy, myrtle and black. Sizes 5½ to 7. 12 button length per pair..... **2.25 16 2.75**

B1-110. 20 button length Kid Gloves for evening wear and afternoon functions, elegant quality and finish. Colors white, sky, rose and black. Sizes 5½ to 7, pair..... **3.25**

B1-111. Long Silk Gloves in black and white only. 20 inches, per pair..... **.75 24 " " 1.00**

B1-112. Women's 8 button Suede Gloves, excellent quality skins, over-sewn seams, Paris points, correct length for the ¾ sleeve, black only. Sizes 5½ to 7, pair..... **1.75**

B1-113. Elbow Length Suede Gloves in black or white. Made from specially selected stock, and sure to fit. Sizes 5½, 5¾, 6, 6¼, 6½, 6¾ and 7. 12 button length, per pair..... **2.00 16 2.50**

B1-114. 20 and 24 Button Suede Gloves, best quality and perfect finish. Made specially for evening wear. The 20 button just passes elbow, 24 button half way to shoulder. Black only. Sizes 5½ to 7. 20 button length, per pair..... **3.00 24 " " 3.50**

## THIS EXCEPTIONAL GLOVE SPECIAL

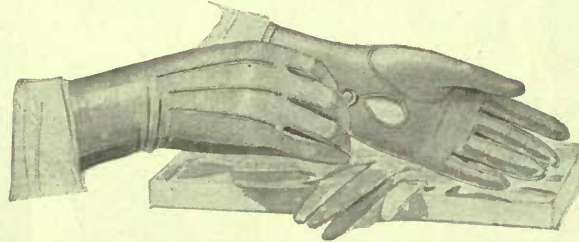

B1-100. Above illustration represents our special line of fine French Kid Gloves. Fine stitching and embroidered backs. Colors are decidedly inviting including tan, brown, grey, green, navy, white and black. Sizes are 5¾ to 7½. Clearing price pair..... **.69**

## Women's Lamb Skin Gloves

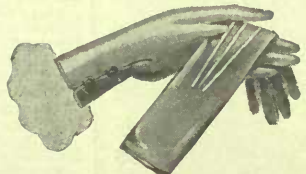

B1-115. Women's two dome Lamb Skin Gloves, strong and serviceable. Colors are tan, brown, ox blood, mode, grey, pearl, navy, green, white and black. Sizes 5½ to 8, per pair..... **.59**

B1-116. Two Dome Lamb Skin Gloves in extra fine quality, and neatly finished with embroidered backs and fine stitching. Colors are brown, tan, grey, fawn, mode, beaver, pearl, white and black. Sizes 5¾ to 7, pair..... **.65**



B1-117. Women's Finer Quality Lamb Skin Gloves. These have the appearance and finish of a much higher priced kid glove. Good colors too, such as brown, navy, green, beaver, mode, grey, fawn, tan, white and black. Sizes 5¾ to 7½, pair..... **.69**

B1-118. Best of All Lamb Skin Gloves. A special line specially manufactured by T. EATON CO. LIMITED. Colors are tan, mode, brown, beaver, grey, black and white. Sizes 5¾ to 7 only, per pair..... **.75**

## Boys' and Girls' Fine Kid Glove



B1-119. Girls' Good Strong Kid Glove for Sunday best, two dome faster colors tan, brown, and ox blood. Sizes 3 to 6, per pair..... **1.00**

B1-120. Boys' and Girls' French Kid Gloves with blown fingers, w/ means sure fit right from the try-on; pique sewn seams, tan shade only. Sizes 000 to 7, per pair. **1.00**

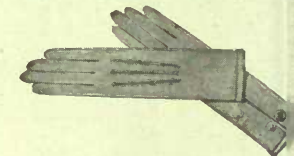

B1-121. Boys' Lamb Skin Gloves "French" the same glove that won your favor last season. Very smart and stylish for the dressy lads. Sizes 000 to 7. Newest tan shades, pair..... **1.00**

B1-122. Boys' single dome heavy Skin Gloves in tan only. Hair wear out. Sizes 1 to 5, pair..... **1.00**



B1-123. Women's Gauntlet Glove shown in figure above. Made of fine soft quality Mocha skin, deep cuff finished with fringe of pique sewn seams; suitable walking or driving. Colors brown and tan only. Sizes 6 to 8, pr. **2.00**



B1-124. Women's "Irene," a 2 dome fine Suede glove for street wear, made and tastefully finished. Colors are tan, brown, grey, mode, beaver, green. Sizes for black 5½ to 7½, colors 5½ to 7, per pair..... **1.00**

B1-125. Better Quality Women's Suede Gloves with pique sewn seams, neat Paris pointed backs; two dome fasteners. Colors are grey, brown, mode and black. Sizes 5½ to 7, per pair..... **1.00**



B1-126. Women's Best Quality Suede Gloves; examples of AI mate best workmanship; perfect fit up-to-dateness of color and finish. Included are tans, browns, greys and black. Sizes 5½ to 7, pr. **1.00**

# Women's and Children's Wool Gloves

## WOMEN'S LINED GLOVES

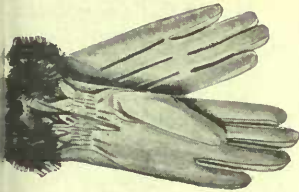

B1-130. Women's Fleece Lined Kid Gloves, fur top, in tan and brown, sizes 6 to 8, very dressy and snug, per pair..... **.75 1.00**

B1-129. Women's Fleece Lined Suede Gloves, in tan and brown, excellent soft qualities, sizes 6 to 8 per pair..... **.75 1.00**



B1-131. Women's Fleece Lined Kid Gloves, with warm fur top, in tan shades only, sizes 6 to 8, pair **1.25**

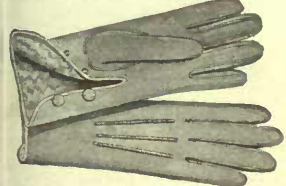

B1-132. Women's Wool Lined Mocha Gloves, of specially soft, even quality, in black, tan and grey, sizes 6 to 8, per pair..... **1.50**

B1-133. Best Quality Fur Lined Suede Gloves for Zero time, Rabbit lined, per pair..... **2.25**  
Squirrel lined, per pair..... **3.75**

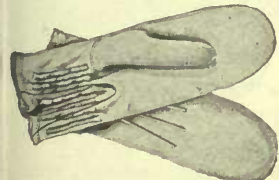

**WOMEN'S LINED MITTS**  
B1-134. Women's Plain Top Kid or Suede Mitts, wool lined, good wearers, in tan only, per pair..... **.75 1.00**

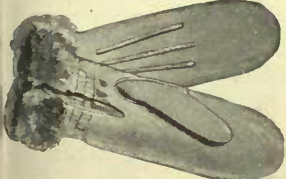

B1-135. Women's Fur Top Kid Mitts, with warm wool linings, in tan only, pair..... **.75 1.00**

B1-136. Women's Wool Lined Kid Mitts, in black only, for general cold weather service, sizes 6 to 8, pair **1.00**

B1-136A. Wool Lined Mocha Mitts, of extra fine soft make, in black or tan, per pair..... **1.50**

## WOMEN'S CASHMERE GLOVES

B1-137. Women's Black Cashmere Gloves, with Jersey wrist, all stylishly finished, pair... **.25 .35**

B1-138. Women's Black Cashmere Gloves with two dome fasteners, in sizes 5½ to 7, big sellers at per pair..... **.25**

B1-139. Two Dome Cashmere Gloves, in black, white, grey and brown, two qualities, at per pair **.35 .50**

B1-140. Two Dome Cashmere Gloves, in black, white, mode and grey, half-silk lined; beautiful, fine quality pair..... **.50**

B1-141. Women's Plain Cashmere Gloves, in black only, half-silk lined, per pair..... **.65**  
All Silk lined..... **.75**



## SILK MITTS

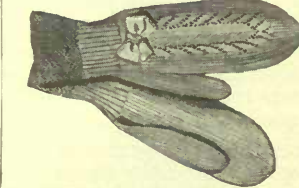

B1-143. Women's Plain Black Silk Mitts, possessing not only style and dressiness, but dependability as well, two qualities, pair..... **1.00 1.25**  
B1-144. Women's Silk Mitts, with fancy backs in best quality stock pair..... **1.50 1.75 2.00**



## GAUNTLETS

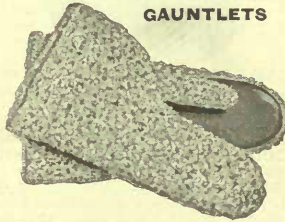

B1-145. Women's Imitation Astrachan Gauntlets, as cut; black only **1.00**  
B1-146. Misses' and Boys' Imitation Astrachan Gauntlet Mitts, with fine even curl, black or grey. Sizes 1 to 6, pair..... **.50 .65**

## A SPECIAL IN WOMEN'S GAUNTLETS



B1-147. Women's Imitation Astrachan Gauntlets, in black & gray; heavy leather facing and deep, bell-shaped cuffs; decidedly warm and roomy; for out-door recreation. See cut above. Pair **.75**

## CHILDREN'S WOOL MITTS

B1-148. Boys' or Girls' Single-ply Black Wool Mitts, made from good tenacious stock, per pair..... **.20 .25**

B1-149. Boys' or Girls' Double-ply Black Wool Mitts; stand hard treatment, and plenty of it, pair **.25 .35**

B1-150. Girls' Wool Mitts, with fancy backs; just what the dressy little ladies of to-day are looking for; colors are white, garnet, navy and black, pair..... **.25**

## CHILDREN'S RINGWOOD GLOVES

B1-151. Boys' and Misses' Plain Colored Ringwood Gloves, neat fitting and smartly tidy, in scarlet, garnet, navy, black or white, pair... **.25 and .35**

B1-152. Boys' Ringwood, of fancy mixed wool, in dark colors, sizes 2 to 6, per pair..... **.25**

## WOMEN'S WOOL MITTS AND RINGWOOD GLOVES



B1-156. Women's Double-ply Wool Mitts, in black only; suitable for walking, snow shoeing, driving or skating, pair..... **.20 .25 .35**  
B1-157. Fancy Knit Double-wool Mitts in black only; in these you get comfort, style and long wear; everything a mitt can possess, pair..... **.25 .35 .50**

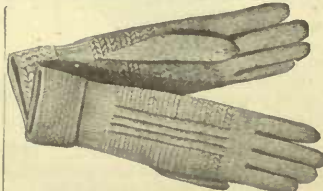

B1-154. Women's Stylish Ringwood Gloves, in neat and up-to-date patterns, carefully-made fingers and close-fitting wrist-cuffs; choice of black or white, per pair..... **.25 .35 .50**

## CHILDREN'S LINED GLOVES



B1-159. Boys' or Girls' Wool Lined Kid Gloves, with plain top, two different qualities, per pair... **.65 .75**

B1-158. Girls' Fur Top Kid Gloves, with wool lining throughout; the essence of comfort, per pair... **.75**



B1-164. Boys' Fleece Lined Black Leather Mitts, with knitted wool cuffs, as shown in above cut, sizes 3 to 6 **.35**

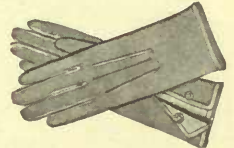

B1-160. Boys' Wool Lined Suede Gloves, in suitable tan shades, sizes 3 to 6, per pair..... **.65 .75**

## CHILDREN'S LINED MITTS

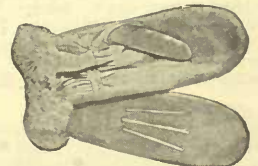

B1-162. Boys' or Girls' Fur Top Kid Mitts, with heavy wool lining, for mid-winter wear, per pair **.65**

B1-163. Boys' Wool Lined Suede Mitts, with close-fitting elastic wrist, in tan only, sizes 3 to 6, pair..... **.65**

B1-161. Children's Plain Top Kid Mitts with wool lining, elastic wrist, in tan only, sizes 1 to 5, per pair **.50**

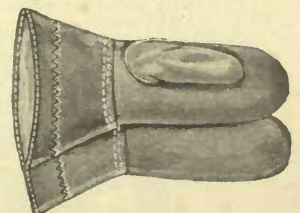

B1-165. Boys' Black Leather Gauntlet Mitts, fleece lining, for sleigh-riding or tobogganing, pair... **.50**

## FOR THE INFANTS

B1-166. Cozy Little Wool Infantees, in cream or white, small sizes, per pair..... **.15 .20 .25 .35**

B1-167. Fancy Infantees in Assorted colors; splendid range, per pair..... **.15 .20 .25**

# Men's Heavy Leather Gloves and Mitts

## Heavy Lined Gloves



- B1-175. Men's Fleece Lined Oil Tan Gloves, a good all-round chore glove, per pair..... **.65**
- B1-176. Men's Heavy Calf Faced Gloves, with wool lining, suitable for bush work, pair..... **.75**
- B1-177. Men's Fleece lined Para Buck Gloves, full of the good wearing stuff, pair..... **1.00**
- B1-178. Men's Heavy Fleece Lined Buck Skin Gloves. None better for general rough usage, pair..... **1.50 2.00**
- B1-179. Men's Oil Tan Fleece Lined Gloves, with deep wool top, fitting snugly to the wrist, special value, per pair..... **.59**

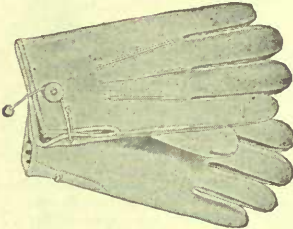

## Gloves, Lined or Unlined

- B1-173. Men's Pig Skin Gloves, the "hard-to-wear out" kind, solid comfort, too, per pair..... **1.25**
- B1-174. Real Buck Skin Gloves, the genuine article in two different makes, pair..... **1.50 2.00**

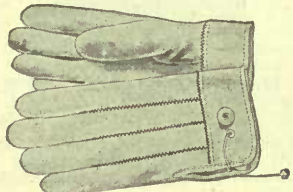

- B1-170. Men's Oil Tan Gloves, with good, strong sewing, built for general scuff work, unlined, pair..... **.50**
- B1-171. Men's Calf Faced Gloves without lining, for threshing and all teaming, etc., per pair..... **.75**
- B1-172. Men's Para Buck Gloves, with patent cord fastener and a good, strong finish throughout, pair..... **1.00**

## Engineers' Gloves

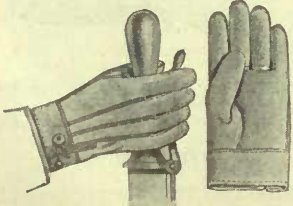

- B1-180. Above cut illustrates one of our Heavy Leather Engineers' Gloves, unlined, handy cord fastener, per pair..... **1.00 1.25**

## Men's Fur and Wool Lined Mitts



- B1-181. Men's Stylish Kid Mitts, with elastic wrist, warm wool lining and well made thumbs, per pair..... **.75 1.00**
- B1-182. Men's Dull Finished Suede Mitts, wool lined throughout, neatly pointed backs and strong dome fasteners, per pair..... **1.00**
- B1-183. Men's Best Quality Wool Lined Mocha Mitts. It's the "Common Sense" make which has already won big favor, sizes 7½ to 10, pair..... **1.50**

## Fur Lined Mitts



- B1-184. Men's Heavy Rabbit Lined Suede Mitts and Gloves, as shown in cut. It's a luxury for little money, pair..... **2.00**
- B1-185. Men's Squirrel Lined Mitts and Gloves, best quality French Suede Skins, used in the shells, specially well made, with elastic wrist and dependable stitching, pair..... **3.75**

## Men's Pullover Mitts

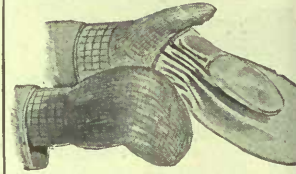

- B1-927. Men's Large Size Oil Mitts, suitable for wearing over woollen gloves or mitts, per pair.....
- B1-928. Men's Calf Skin Faced Tan Pullover Mitts, decidedly and easy to work with, pair.....
- B1-929. Men's Para Buck Pullover Mitts, defiers of rain, sleet or snow. Don't need special care. Intended for good, honest wear and a big share of it, pair..... **1.**
- B1-930. Men's genuine Buck Skin Mitts and Gloves. Next thing everlasting as far as wearing quality of the hide is concerned. The stitching is made to correspond, pair **1.**

## Men's Heavy Mitts, Lined



- B1-931. Men's Heavy Lined or Unlined Mitt, also with one finger, two different makes, pair..... **.35**
- B1-932. Men's Oil Tan Mitts, with snug wool lining, per pair.....
- B1-933. Men's Calf Faced Oil Mitts, fleece lining, patent cord fastener, per pair.....



- B1-936. The "Komfort" Mitts, fitted with good quality leather fleece lining and wool top, pair.....
- B1-937. Calf Faced Mitts, with wool lining and heavy wool cuff, pair.....
- B1-938. Fleece Lined Horse Hair Mitts, with heavy wool cuff, pair..... **1.**
- B1-939. Men's Buck Skin Wool Lined Mitts, with tight fitting wool knit wrist, pair..... **1.**

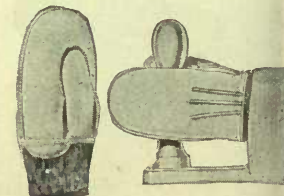

- B1-934. Men's Para Buck Wool Lined Mitts. Correct thing for hand timber or steel work, either hot or cold, pair..... **1.**
- B1-935. Can supply you with Fleece Lined Buckskin at same price as unlined, quality of shell identical. Less profit for us, that's all, pr. **1.**

## AN EXTRA SPECIAL AT .69

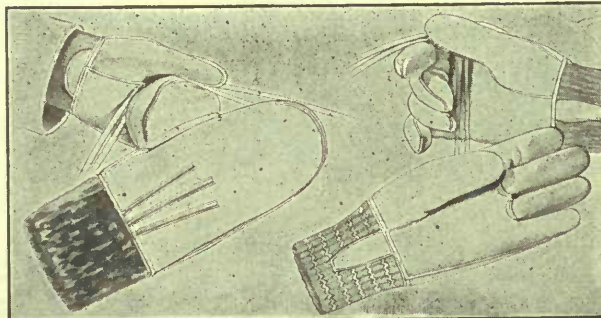

B1-186. Your choice of a Heavy Calf Skin Mitt or Glove, both have knitted wool lining and double ply wool cuff. Any man will find a pair of these a valuable asset to his outdoor outfit. Be sure to state glove or mitt when ordering. Illustrations to right and left show the two styles. Special per pair..... **.69**

## Men's Unlined Gauntlet Gloves



- B1-187. Men's Unlined Oil Tan Gauntlet Gloves, with good deepseal cuff, per pair..... **.65**
- B1-188. Unlined Gauntlet Gloves, with best quality calf skin palm, a splendid seller, at per pair..... **.75**
- B1-921. Men's Black Leather Gauntlets, unlined, neatly made, with well-formed fingers, pair **.75 1.00**
- B1-926. Imitation Astrachan Gauntlets in glove or mitt form, fleece lined, in black only. They are the best imitations we have yet seen, pair..... **1.00**

## Men's Lined Gauntlet Gloves and Mitts



- B1-1922. Men's Wool Lined Oil Tan Gauntlet Gloves, in medium and large sizes, pair..... **.75**
- B1-1923. Men's Oil Tan Gauntlet Gloves, with calf skin palms, wool lined, per pair..... **1.00**
- B1-1924. Men's Black Leather Gauntlet Gloves, with fleece lining, with full cuff to pass over coat sleeve, pair..... **.75 1.00**
- B-1925. Men's Black Leather Gauntlet Mitts, with special make of storm wool cuff knit inside. No gale too severe for these, pair..... **1.00**

# Men's Dressy Kid and Wool Gloves

Men's Unlined Kid Gloves



1941. Men's Serviceable Quality, Kid Gloves, in tan and brown only, sizes 7½ to 10, per pair. **.75 1.00**  
 1942. Men's "Majestic" Kid Gloves, made of extra fine French kid, pique sewn seams, gusset fingers, in tan and black only, sizes 7 to 10, per pair. **1.50**

Men's Lined Kid Gloves



1944. Men's Wool Lined, Kid Gloves for light driving or walking, complete range of sizes from 7 to 10, colors tan and brown, per pair **.59 .75 1.00**  
 1945. Better Quality Wool Lined Kid Gloves, pair. **1.25 1.50**  
 1946. Men's Fine Quality Black Kid Gloves, wool lined, pair. **1.00**

Unlined Cape Skin Gloves

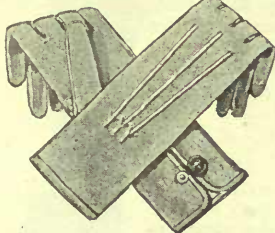

B1947. Men's Cape Skin Gloves, unlined, made with pique seams, colors are English tan, Manilla and dark tan, sizes 7½ to 10, per pair **1.00 1.25**  
 B1948. Men's Fine Quality Silk Lined Cape Skin Gloves, neat fitters, dome fasteners, sizes 7 to 10, in oak tan shade, pair. **1.50**

Lined Cape Skin Gloves

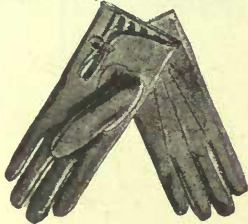

B1949. Men's Fleece Lined Cape Skin Gloves, extra warm and serviceable for special occasions, in tan color only, sizes 7 to 10, pair. **1.00 1.25 1.50**  
 B1951. Men's Extra Fine Quality Cape Skin Gloves, stockinette lined, good, strong stitching and neatly finished all through, two shades of tan, per pair. **2.00**

Unlined Suede and Mocha Gloves

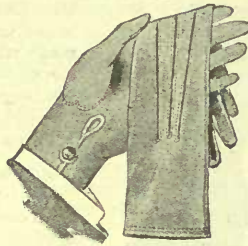

B1952. Men's Single Dome Mocha Gloves, of soft, pliable skins, pique sewn seams, sizes 7 to 10, your choice of tan, grey or black, pr **1.50**  
 B1953. Men's Dressy Suede Gloves, with pure silk lining, colors tan or grey, all sizes, per pair **1.50**

Lined Suedes and Mochas

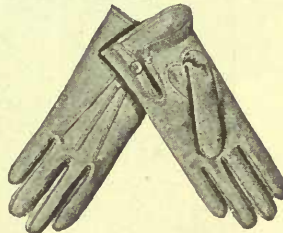

B1954. Men's Fleece Lined Suede Gloves, dome fasteners, colors tan, brown and grey, three splendid qualities, pair. **.75 1.00 1.25**  
 B1955. Men's Fleece Lined Mocha Gloves, the warm and comfortable kind, made in tan only, all sizes, two extra strong makes, per pair. **1.50 2.00**

Men's Ringwood Gloves



B1957. Men's Plain Colored Ringwood Gloves, machine knit, colors are brown, navy, grey and black, in small, medium, and large sizes, pair. **.35 .50**  
 B1958. Men's Fancy Heather Knit Ringwood Gloves, in dark serviceable styles, made from strong and lasting yarns, all sizes, pair **.25 .35 .50**

Men's Wool Mitts



B1960. Men's Heavy Wool Mitts, knit by hand, can be worn to good advantage under a heavy leather mitt for rough work in coldest days, per pair. **.35 .50**  
 B1962. Men's Plain Black Double Woven Mitts, in all sizes. They're both dressy and durable, pair. **.35 .50**

# Men's and Women's Umbrellas and Canes

THE MEN'S LIST

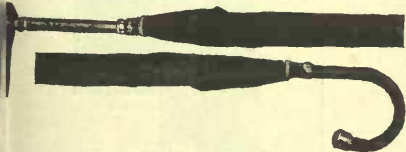

1-100. Men's Fine Taffeta or Gloria Cloth Covered Umbrellas, with horn, Congo and natural wood handles, as shown in cut above, ea. **1.00**  
 1-101. Men's Fine Cloth Covered Umbrellas, 25-inch frame, good strong Congo handles, special. **.75**  
 1-102. Men's Fine Quality Silk Mixture Covered Umbrellas, steel rod and frame, assorted horn and Congo handles, each. **1.50**  
 1-103. Men's Umbrellas, with extra fine silk mixed covers and silk case, neat rolling, and good range of natural wood handles, ea. **2.00 2.50**

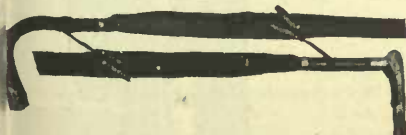

1-104. Above cut illustrates two styles of our "Favorite" for men; beautiful quality silk mixture covering and stylish horn and wood handles, neatly trimmed in sterling silver **2.50**  
 1-105. Men's Umbrellas, best silk mixed covers, horn handles, each. **3.00**  
 1-106. Men's Silk Covered Umbrellas, tape border, each. **3.50**  
 1-107. Best Sterling Silver Mounted Umbrellas, silk covers and assorted handles, silk cased **3.50**  
 1-108. Men's Best Silk Covered Umbrellas, Paragon frames, handles assorted in partridge wood, bone and burnt ivory, each. **4.00 5.00 6.00 7.50 to 10.00**

SELF-OPENING UMBRELLAS



C109-110. Men's and Women's Strong Make, Self-opening, Steel Frame, cloth covers, each. **.69**

C1-110A. Men's and Women's Self-opening Umbrellas, English cloth covers, each **1.00**  
 C1-111. Men's Self-opening, with Gloria cloth covers, steel framework, each. **1.50**  
 C1-112. Men's Best Quality Gloria Covering self-opening, natural wood handles, each **2.00**  
 C1-113. Large make **Waggon Umbrellas**, with good strong cloth covers and crooked or straight handles, each. **.95**

NEW STYLES IN CANES



C1-114. Men's Congo Canes, crook shape, as shown in cut, each. **.50**  
 C1-115. Partridge or Congo Canes, in assorted styles and shapes, trimmed or untrimmed, see cut, each. **.75 1.00 1.25 1.50**  
 C1-116. Fancy Canes for Stylish Dressers, up-to-date styles of natural woods, each. **2.00 2.50 3.00 4.00 5.00**  
 C1-117. Gold-headed Canes, elaborately or plainly mounted, suitable for gifts, ea. **6.00 to 18.00**

THE WOMEN'S CHOICE

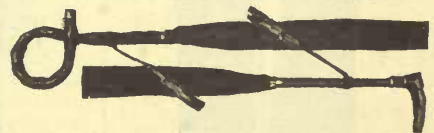

C1-118. This Special Dollar Line, with fine Gloria Cloth Covering, Congo or fancy bone handles, each. **1.00**  
 C1-119. Women's Strong Cloth Covered Umbrellas, with untrimmed Congo handles; big value at this season's clearing price, each **.49**  
 C1-120. Women's Cloth Covered Umbrellas, with neatly trimmed Congo handles, each **.75**  
 C1-121. Fine Silk Mixture Covered Umbrellas, best frame and steel rod handles, in Congo and assorted styles of horn, each. **1.50**  
 C1-122. Women's Fine Taffeta Cloth Covered Umbrellas, with pearl or silver handles, neat rolling and decidedly serviceable, each. **2.00**



1-123. Our popular \$2.50 line includes fancy horn pearl and natural wood handles, trimmed with C sterling silver trimmings, silk mixed covers and silk case, complete each. **2.50**  
 C1-124. Women's Umbrellas, silk cased, natural wood handles in newest shapes and styles, best silk and wool covers, each. **3.00**  
 C1-125. Big Collection of Women's Silk Mixed Umbrellas, with pearl, silver or wood handles, 23-inch frame, each. **3.50**  
 Same article, with pure silk covers, each **5.00**  
 C1-126. High-class Silk Covered Umbrellas for Presentations, newest styles of handles and expert workmanship throughout, ea. **6.00 to 15.00**

# Women's and Men's Fancy Hosiery

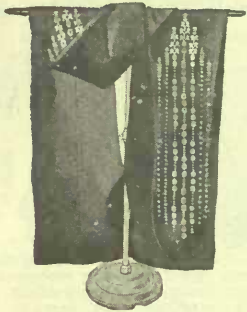

**B201. Women's Embroidered Black Cashmere Hose** in assorted patterns for fall and winter wear. Excellent quality of yarn used in the manufacture of these, colors white, red and sky, regular sizes 8½ to 9½  
Per pair..... **.50**  
Better quality 65 or 2 for..... **1.25**



**B202. Women's Black Cashmere Hose** beautifully embroidered in white, sky and red, correct styles and weight for present season. They're long wearers and lovely fitters  
Per pair..... **.75**



**B203. Women's High Class Fancy Black Cashmere Hose** embroidered in artistic patterns and colors for fall. Above cut shows one of many new designs, per pair **1.00 1.25 1.50**



to 9½, per pair..... **.50 .75 1.00**

**B204. Women's Fancy Black Lisle Thread Hose**, silk embroidered in popular colors, double sole, heel and toe. Every pair reliable as to quality, fit and finish, sizes 8½



**B209. Men's Fancy Black Cashmere Socks**, embroidered in red white and sky, specially well made, with double heel and toe, all sizes, per pair..... **.35**  
3 pairs for..... **1.00**  
Cut to left shows one of several patterns.



**B210. Men's Embroidered Black Cashmere Hose**, made from selected cashmere yarn, stainlessly dyed in red, white or sky, per pair..... **.50**  
See cut to right for one pattern.

## An Embroidered Cashmere Special



**B200 Women's Black Cashmere Hose**, elegantly embroidered fronts, in this season's newest and neatest designs. Colors of patterns are sky blue, red and white, sizes 8½ to 9½. Above character cut gives you an idea of but one of several patterns, per pair..... **.35**  
3 pairs for..... **1.00**



**B211. Above cut represents but one pattern** of our elaborate range of Men's 65c and 75c Socks. Finest quality cashmere, embroidered in white, red and sky, assorted styles, per pair **.65** 2 prs. for **1.25**  
A still better quality, per pair **.75**



**B212. Men's High Grade Fancy Black Cashmere Socks**, picked from foreign makers, best yarns, neat and dashy designs, embroidered in white, sky and red, per pair..... **1.00 1.50**



**B213. Men's Black Lisle Thread Socks** embroidered in red, white and sky blue, good catchy fall patterns, all sizes, per pair **.50**  
**.75 1.00**



**B214. Men's Fancy Black Silk Sox**, as illustrated these also come in red, white and blue patterns, chosen from the cream of our imported hosiery stock, per pair

**1.50 2.00 3.00 4.00**



**B205. Women's Lace Ankle Lisle Hosiery** in black and white only Extra fine stock and sure comfort double heel and toe, sizes 8½ to 9½, per pair ..... **.35 .50 .75**



**B206. Women's Allover Lace Lisle Hose**, in black only, perfect goods in every detail, and the very newest and best designs, pair **.50 .75 1.00**



**B207. Lace Ankle Black Silk Hose** made with sufficient style and grace to please the most exacting, three different lots to choose from, per pair..... **1.00 1.50 2.00**

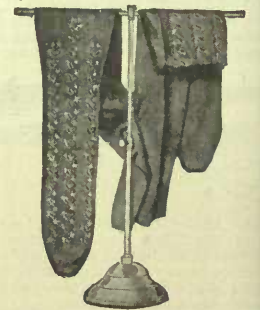

**B208. Women's Extra Fine Quality Black Silk Hose**, handsomely embroidered in new French styles, correct for the dressiest dressers, per pair..... **2.50 3.00 4.00 5.00 6.00 7.50**

# A Page of Women's Hosiery

## Women's Plain Cashmere Hose

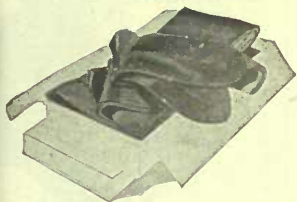

- B2-15. Women's Plain Black Cashmere Hose as shown, good sterling quality, per pair..... **.25**  
per 1/2 doz..... **1.40**
- B2-16. Women's Black Cashmere, made from soft fitting yarns, full weight, per pair..... **.35**  
or 3 for..... **1.00**
- B2-17. Women's Finer Quality Black Cashmere Hose, with double sole, heel and toe, per pair..... **.45**  
3 pairs for..... **1.25**
- B2-18. Women's "Llama" Cashmere Stockings, in plain black only very soft and pliable, per pair **.50**
- B2-19. Plain Black "Indiana" Cashmere Hose, from the very finest of yarns, stainlessly dyed, long wearers, pair..... **.65**  
or 2 pairs for..... **1.25**
- B2-20. Best Quality Plain Black Cashmere Hose, light weight, but strong and lasting, pay well in the long run, per pair **.75** **1.00**

## Women's Colored Cashmere Hose

- B2-21. Women's Plain Colored Cashmere Hose, in cream, cardinal and tan, pair..... **.35**  
or 3 pairs..... **1.00**
- B2-22. Women's Natural Color Cashmere Hose, a beautiful soft make, all sizes, 3 pairs for..... **1.00**  
or 1 pair..... **.35**
- B2-23. Fine Oxford Grey Cashmères, spliced sole, heel and toe, per pair..... **.50**
- B2-24. Plain Black Cashmere Hose, with choice of natural or grey soles, per pair..... **.50**

## Women's Ribbed Cashmere

- B2-25. Women's 2/1 Ribbed Pure Wool Black Cashmere, a special favorite, at, per pair..... **.25**
- B2-26. 21 and 1/1 Ribbed Black Cashmere Hose, full fashioned, right weight and sizes, for fall or winter, per pair..... **.35**  
or 3 pairs..... **1.00**
- B2-27. Women's 2/1 Ribbed Cashmere Hose, in black only, good heavy weight, per pair..... **.45**  
3 pairs..... **1.25**
- B2-28. 2/1 and 1/1 Ribbed Black Cashmere Hose, made from excellent soft and pure yarns, thoroughly reliable, pair..... **.50**
- B2-29. Women's 2/1 Black Cashmere Ribbed Hose, with high spliced ankles, exceptional wearing quality, pair..... **.65**  
or 2 pairs for..... **1.25**
- B2-30. Our **.75** Ribbed Cashmere, in black, is a wonder for strength, style, fit and finish, come in a 2/1 rib, per pair..... **.75**

## Ribbed Cashmere Special



- B2-31. Women's Union Black Cashmere Hose, as shown, made to last, per pair..... **.18**  
half dozen pairs for..... **1.00**

**Note:**—Some keys to the splendid success achieved by this great hosiery distributing centre in mail order business. The seven chief features which characterize our entire output are as follows:—

- (1) Buying from makers of worthy renown.
- (2) The standard quality demanded throughout.
- (3) The stainless dyes and shapely styles.
- (4) The perfection of fit and fine finish: no flaws.
- (5) The elaborate ranges of kinds, weights and sizes.
- (6) Your hosiery must be right or money back.
- (7) Your implicit confidence long since established.

## Women's Overstockings

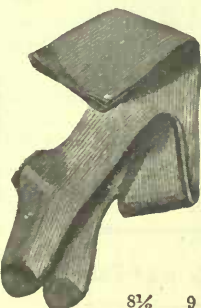

- B2-39. Ribbed Worst-Ed Overstocking, as shown in cut, in size 8 1/2, 9, 9 1/2 and 10, per pair. **.50**

- B2-40. Women's 8-ply Wool Overstockings, correct thing for the stormy days, sizes 8 1/2 9 9 1/2 10

**.50 .60 .65 .75**

## Women's Heavy Wool Hose

- B2-41. Ribbed Wool Hose, snug and warm as toast, pair **.25 .35**
- B2-42. Women's Ribbed Saxony Wool Hosiery, specially made for us, pair **.50 .60**

- B2-43. Women's 8-ply Wool Hose, a soft and durable make, wears like leather, pair **.75**

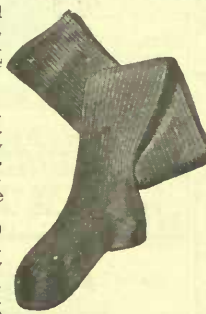

## This Extra Special for Fall

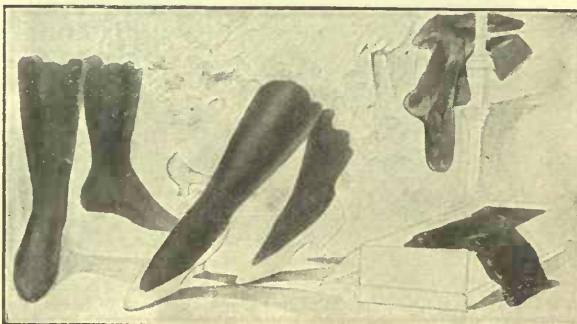

B2-38. Women's Special Make of Plain Cashmere Hosiery, in black only. Bought abroad for our mail order customers. None but pure cashmere yarn used in their manufacture. Double sole, heel and toe. Sizes 8 1/2 to 10. Illustrated in sketch above. Per pair **.29**

## Women's Outside Sizes



- B2-32. Women's Plain Black Cashmere, with high spliced ankles and extra full leg, special make, pair..... **.50**
- B2-33. Better Quality Black Cashmere, in outside sizes and full fashioned, pair **.65** or 2 pair **1.25**
- B2-34. Extra Large Size Cotton Hose, in plain black only, pair..... **.35**  
or 3 pairs for..... **1.00**

## Women's Opera Hose



- B2-35. Beautiful Quality Plain Black Cashmere Hose, in opera length, full fashioned, per pair..... **.75**
- B2-36. Extra Fine Lisle Thread Hose, opera length, price..... **.75**
- B2-37. Opera Length Silk Hose, made from very choice spinn silk and finely finished..... **1.50**

## Women's Cotton Hose



- B2-44. Women's Fleece Lined, Plain Black Cotton Hose, heavy weight, as shown above, pair..... **.25**  
or 1/2 doz. pairs..... **1.40**
- B2-45. Women's Plain Black Cotton, fleece lined, in finer quality, full fashioned, per pair..... **.35**  
3 pairs..... **1.00**
- B2-46. Women's Plain Black Cotton Hosiery, double toe and heel, sizes 8 1/2 to 10, pair..... **.12 1/2**
- B2-47. Plain Black Cotton Hose, neat filling and comfortable, dyed for keeps, pair **.18** or 3 for **.50**
- B2-48. Women's Plain Black Cotton Hose, full fashioned, one of our most staple lines, pair..... **.25**
- B2-49. Finer Quality Plain Black Cotton, with double sole, heel and toe, pair..... **.35** or 3 for **1.00**
- B2-50. Women's Colored Cotton Hose, in white, sky and pink, pair..... **.25**
- B2-51. White Cotton Hose, medium weight, pair..... **.25 .35**

## Women's Lisle Thread Hose

- B2-52. Plain Lisle Hose, in sky, pink, cardinal, tan, white and black, per pair..... **.35**, or 3 for..... **1.00**
- B2-53. Finer Quality Lisle Thread Hose, in black or white, per pair..... **.50 .75**
- B2-54. Women's Lace Ankle Lisle Hose, black or white, pr. **.50**
- B2-55. Allover Lace Lisle Hose, in black only, pair..... **.50 .75**

## Women's Silk Hose

- B2-56. Women's Plain Silk Hose, in black and white only, per pair..... **.75 1.00 1.25**
- B2-57. Women's Best Qualities Plain Black Silk Hose, per pair..... **1.50 2.00 2.50 3.00**
- B2-58. Lace Ankle Silk Hose, in black only, per pair..... **1.00 1.50 2.00**
- B2-59. Allover Lace Silk Hose, hand-somely finished, per pair..... **3.00 3.50 4.00 5.00**
- B2-60. Women's Colored Silk Hose, plain, in the following colors:—Red, sky, pink, tan, grey, cream and white, per pair..... **1.00**

## A Union Cashmere Special

- B2-61. Cut below shows a half dozen lot of our special line of Union Cashmere Stockings, in sizes 8 1/2 to 10, dependable quality and overflowing value at the price, pair..... **.20**  
or 6 pairs for..... **1.10**

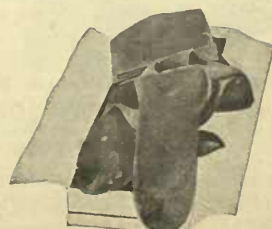

# Boys', Girls' and Infants' Hosiery



**B2-62.** Girls' Ribbed Wool Hose, in medium weight, sizes 6 to 7½, per pair **.15** sizes 8 to 10, per pair **.20**

**B2-63.** Girls Ribbed Wool Hose, especially heavy weight, 4 ply yarns used. Sizes 6 to 10, per pair **.25**



**B2-70.** Children's 2/1 Ribbed Union Cashmere, a mixture of wool and cotton, fast black. See cut. 6 6½ 7 7½ 8 8½ **.15 .20**

**B2-71.** 2/1 Ribbed Pure Wool Cashmere with 6 fold knee, double soles. 4½ 5 5½ 6 6½ 7 7½ 8 8½ **.15 .20 .25**



**B2-74.** Girls' Plain Black Cashmere Hose in pure wool, spliced knees, sole, heel and toe. 4 to 5½ 6 6½ 7 to 8½ **.15 .20 .25**

**B2-74A.** Better Quality Plain Black Cashmere, full fashioned and thoroughly reliable make. 4 to 5½ 6 6½ **.20 .25**  
7 7½ 8 8½ **.30 .35**



**B2-78.** Boys' Medium Weight ribbed wool hose, sizes 6 to 7½, per pair **.15** Sizes 8 to 10 per pair **.20**

**B2-79.** Boys' Ribbed Wool, extra heavy weight, made of 4 ply yarns, all sizes, 6, 6½ and up to size 10, per pair **.25**

**B2-80.** Boys' Good Strong Make Ribbed Worsted Stockings, 6, 6½, 7, 7½, 8, 8½, 9, 9½, 10, per pair **.25**

**B2-64.** Girls' Ribbed Worsted Hose, an excellent heavy line at the price. Sizes 6 to 10, per pair **.25**

**B2-65.** Girls' Ribbed Saxony Wool, very soft and comfortable. Sizes 6 6½ 7 7½ 8 8½ to 10 **.25 .25 .25 .30 .30 .35**

**B2-66.** Girls' Ribbed Worsted, in medium weight for fall or winter wear, double sole, heel and toe. Sizes 6 6½ 7 7½ 8 8½ to 10 **.25 .25 .25 .30 .30 .35**

**B2-67.** Girls' Ribbed Saxony Wool Hose, beautiful quality yarns, and neat fitters. Heavy weight. Sizes 5 5½ 6 6½ 7 7½ Prices **.25 .30 .30 .35 .40 .45**  
Sizes 8 8½ 9 9½ 10 Prices **.50 .60 .60 .60 .60**



**B2-68.** This cut illustrates our 1/1 Ribbed Cashmere Stockings for boys and girls who know a "good thing" when they see it. They have full-fashioned leg, spliced knees and double soles, heels and toes. 4½ 5 5½ 6 6½ 7 7½ 8 8½ **.20 .20 .25 .25 .30 .30 .30 .35 .35**

**B2-69.** Boys' and Girls' Extra Fine Quality 1/1 ribbed cashmere hose, 5 5½ 6 6½ 7 7½ 8 8½ **.25 .30 .30 .35 .40 .45 .50 .50**

**B2-72.** Full Fashioned Cashmere Stockings, 2/1 ribbed make, spliced knees, reversible. 4½ 5 5½ 6 6½ 7 7½ 8 8½ **.20 .25 .30 .30 .35**

**B2-73.** Heavy 2/1 Ribbed Cashmere Stockings for rugged boys and girls. All have double knees. 5 5½ 6 6½ 7 7½ 8 8½ **.25 .30 .35 .40 .45 .50**

**B2-75.** Girls' Plain Black Cashmere in specially fine quality, made of Bradford yarns. 4 to 5½ 6 6½ 7 7½ 8 8½ **.25 .30 .35 .40**

**B2-76.** Colored plain Cashmere Stockings, full fashioned, colors cream, tan and cardinal. 4 to 5½ 6 6½ 7 7½ 8 8½ **.20 .25 .30 .35**

**B2-81.** Boys' Heavy Ribbed W Hose, warm and long lasting, Sizes 6, 6½, 7 **.25**  
Sizes 7½, 8 **.30**  
Sizes 8½ to 10 **.35**

**B2-82.** Boys' Medium Weight Ribbed Worsted Hose, sizes 6, 6½, 7 **.25**  
Sizes 7½, 8 **.30**  
Sizes 8½ to 10 **.35**

**B2-83.** Ribbed English Worsted Hose, specially made for lively boys, seams in feet. Sizes 6, 6½ **.25**  
Sizes 7, 8 **.30**  
Sizes 8 to 10 **.35**

**B2-84.** Boys' Ribbed Saxony W Hose, heavy weight for midwinter. Sizes— 5 5½ 6 6½ 7 7½ 8 8½ to 10 **.25 .30 .35 .40 .45 .50 .50 .60**

**B2-85.** Best Ribbed Worsted Overstocking. Sizes— 6 **.25**  
6½ **.30**  
7 **.35**  
7½ **.35**  
8 **.40**  
8½ to 10 **.50**

**B2-86.** Heavy Ribbed Wool Overstocking. Sizes— 6, 6½ 7 7½ 8 8½, 9 9½ **.35 .40 .45 .50 .60**

**B2-87.** Red Wool Overstockings 6, 6½ **.40**  
7, 7½ **.45**  
8, 8½ **.50**

## A Special at 25c per Pair



**B2-77.** Above cut illustrates 2/1 ribbed Black Cashmere Stockings suitable for boys and girls. All made of pure cashmere yarn with 6 fold knee, 2 ply sole, heel and toe. They're knit to stand the wear of good healthy romping children. Sizes 6½ to 8½. Per pair **.25**

## Infants' Hosiery Worthy of Special Mention



**B2-881.** Infants' Plain Cashmere Socks, ½ length, in cream, tan, cardinal and black. 4 4½ 5 5½ **.15 .15 .15 .15**

**B2-882.** Infants' three-quarter length Cashmere Socks in black, tan, and cream. 4 4½ 5 5½ **.20 .20 .20 .20**

**B2-883.** Infants' Full Length Plain Cashmere Hose in cream, tan, cardinal and black. 4 4½ 5 5½ **.20 .20 .20 .20**

**B2-884.** Special line of Infants' Plain Cashmere full length Hose, in black only. Sizes 4 to 5½, per pair **.25**



**B2-885.** Infants' Wool Booties in colors **.15 .20 .25**

**B2-886.** Infants' Booties, in white only **.15 .20 .25 and .50**

**B2-887.** White Wool Leggings, for the tot's winter comfort. Sizes 1, 2 and 3, per pair **.25 .35**

**B2-888.** Infants' Wool Bootikins. Its a legging complete with foot, decidedly warm and cosy, for small youngsters. Sizes 1, 2, 3. Pair **.35**

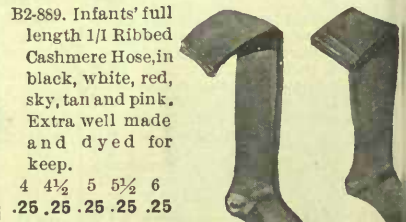

**B2-889.** Infants' full length 1/1 Ribbed Cashmere Hose, in black, white, red, sky, tan and pink. Extra well made and dyed for keep. 4 4½ 5 5½ 6 **.25 .25 .25 .25 .25**

**B2-890.** The "Little Darling" full length Cashmere Hose, finely knit, smooth and comfortable. 4 4½ 5 5½ 6 **.35 .35 .35 .35 .35**

NOTE.—When in doubt as to what size to order in Children's Hosiery, kindly state exact age.



# Men's Socks—An Elaborate Range

## Men's Heavy Wool Socks



B2891. Men's Plain Grey Wool Socks, with heavy ribbed tops, per pair .12½ .15 and .18 or 3 for .50  
 B2892. Ribbed Grey Wool Socks, extra heavy weight, but very soft and comfortable; correct thing for Zero weather; pair .20 .25 and .35  
 B2893. Men's Grey Wool Socks, especially long-tufted feet, to be worn with rubbers or felt boots, pair .50

THIS SOCK SPECIAL, 6 PAIRS FOR **1.40**



B2897. Neither picture nor type can do full justice to these **MEN'S PLAIN BLACK SOCKS**. Made from pure Cashmere yarns and made to stand the test. Once you see them they'll advertise themselves. Sizes 10, 10½, 11 and 11½.

Per pair..... **.25** or 6 pair for..... **1.40**

## Cotton and Lisle Socks



B2904. Men's Plain Black Cotton Socks, with double heel and toe; stainlessly dyed, pair... **.25**  
 B2905. Plain Black Lisle Thread Socks, with neat fitting tops and extra fine finish, spliced heel and toe, pair..... **.25 .35**  
 B2906. Men's Fancy Hose in magnificent assortment for fall and winter wear, per pair..... **.35 .50 .75 1.00**

## Irish Knit or Worsted Socks



B2894. Plain Irish Knit Socks, in light or dark grey, splendid wearers, pair..... **.35 and .50**  
 B2895. Ribbed Irish Knit, in black, also light and dark grey; the hard-to-wear-out kind, pair..... **.25 .35 and .50**  
 B2896. Men's English Worsted Socks, a thoroughly reliable quality in medium weight, pair..... **.25, .35 and .50**

## Plain Cashmere Socks



B2898. Men's Plain Black Cashmere, with spliced heel and toe, seamless finish, pair..... **.18 and .20**  
 B2899. Plain Cashmere Socks, in black, tan or cardinal, double sole, heel and toe, a big seller, pair **.25**  
 B2900. Extra fine quality plain Black Cashmere Socks, seamless or fashioned, spliced sole, heel and toe, intended for your Sunday best, pair... **.35 or 3 for 1.00 and .50**

## Ribbed Cashmere Socks



B2901. Men's Ribbed Black Cashmere Socks, neat feters and good wearing yarns in them, seamless feet **.25**  
 B2902. Ribbed Black Cashmere Socks, best English make, full fashioned and well finished throughout, pair..... **.35 or 3 for 1.00**  
 B2903. Best quality Ribbed Black Cashmere Socks, made from fine Bradford yarns, double sole, heel and toe **.50**

## Men's Stylish Silk Hose



B2907. Men's Plain Black Silk Socks in a big range of quantities and sizes, full fashioned and spliced feet, pair **.75 1.00 1.50 2.00**  
 B2908. Men's Fancy Silk socks, including up-to-date open work and silk embroidered patterns, all beautifully finished, pair **1.50 2.00 2.50 3.00**  
**NOTE.—For a more complete list of Men's Fancy Socks see Fancy Hosiery Page preceding.**

## Lumbermen's Heavy Socks, Also Boys' Sizes



B2-909. Above cut shows a Boy's size in Lumberman's Socks, made from good strong and servicable yarn, small, medium and large sizes, neat cord and tassels at top to complete them, pair..... **.45**  
 or 3 pair..... **1.25**



B2-910. Lumberman's Heavy Socks, in dark shades, only made from good reliable yarns, and finished at top with draw cord, medium and large sizes, pair **.35 or 3 pair 1.00**

B2-911. Lumberman's Heavy Wool Socks, extra warm and long lasting, just right for the rough skidding, dark colors, cord and tassels at top, medium and large sizes, pair... **.50**



B2-912. Lumberman's All-wool extra heavy-weight Socks, made from dark fancy mixed pure wool yarn; frost proof, medium and large sizes, draw cord and tassels at top, pair **.75**  
 B2-913. Lumberman's best quality Black Worsted Socks, pair ... **1.00**

# Ribbons in all Widths and Colors

## Fine Corded Ribbons

**C2-200.** Silk Faille or Corded Ribbon with strong satin edge, to be used for printing purposes, decorating and fancy work, colors are white, cream, sky, pink, red, cardinal, maize, yellow, orange, Nile, mauve. Widths  $\frac{1}{2}$  in. 1 in.  $1\frac{1}{2}$  in. 2 in. 3 in. Prices **.04 .06 .09 .12 $\frac{1}{2}$  .15**

## Narrow Moire Ribbons

**C2-201.** Ocean Wave Silk Ribbon, for beading, trimming purposes and general fancy work, colors are white, cream, sky, turquoise, pale pink, deep pink, scarlet, cardinal, yellow, Nile, moss and lilac. Widths  $\frac{3}{4}$  in. 1 in.  $1\frac{1}{2}$  in.  $2\frac{1}{4}$  in. Prices **.04 .06 .08 .15**

## Wash Silk Ribbons

**C2-202.** A special make of washable Silk Ribbon, intended for beading purposes particularly, every thread pure silk, comes in 5 colors only, white, cream, pale blue, pink and mauve. Widths  $\frac{1}{4}$  in.  $\frac{1}{2}$  in.  $\frac{3}{4}$  in. 1 in. Prices **.04 .06 .08 .10**

## 1 Inch Taffeta at 5c

**C2-203.** Pure Silk Taffeta Ribbon, for fancy work, beading, trimming and making Dolly Varden Corsages or Rosettes. Colors are white, cream, pink, pale blue, red, Nile, mauve, yellow, and brown. Special, per yd. **.05**

## Satin Baby Ribbons

**C2-204.** Single Face Satin Baby Ribbons, with very bright, lustrous sheen and satin finished cotton back. A splendid make for tying purposes or fancy work of all kinds. Colors are white, cream, sky, pink, turquoise, red, Nile, moss, yellow, orange, mauve and black. Widths  $\frac{1}{2}$  in.  $\frac{3}{4}$  in.  $\frac{1}{2}$  in.  $\frac{3}{4}$  in. Prices **.01 .01 $\frac{1}{2}$  .02 .03**

**C2-205.** Double Face Satin Baby Ribbons, in assorted widths and colors, extra strong, serviceable quality, including white, cream, sky, pink, cardinal, moss, yellow, Nile, turquoise and mauve. Widths  $\frac{1}{2}$  in.  $\frac{1}{2}$  in.  $\frac{3}{4}$  in.  $\frac{1}{2}$  in. Prices **.01 $\frac{1}{2}$  .02 $\frac{1}{2}$  .03 .04**

**C2-206.** Our Best Quality "Prudence" Baby Ribbon. A double face satin with extra fine, bright finish, in five colors only—pale blue, pink, white, cream, Nile, mauve, and red. Exactly  $\frac{1}{4}$  inch wide, per yd. **.03 $\frac{1}{2}$**

## Silk Baby Ribbons

**C2-207.** The Popular "Louise" Taffeta Silk Baby Ribbon. A specially fine weave, with neat pearl edge for beading, fancy work, trimming, rosettes for babies' bonnets. Colors are pink, pale blue, red, cardinal, yellow, orange, lilac, violet, moss, brown, cream, white and black. Widths  $\frac{1}{2}$  in.  $\frac{1}{2}$  in.  $\frac{3}{4}$  in.  $\frac{1}{2}$  in. Prices **.01 $\frac{1}{2}$  .02 .03 .04**

**C2-208.** Fine Silk Corded Baby Ribbon, with satin edge, fully  $\frac{1}{4}$  inch wide, in such staple colors as pink, blue, cream, white, Nile, mauve, yellow, red, navy, and moss. Excellent quality for beading or trimming tabs or underwear, yard **.03**

**C2-209.** An All-Silk Binding Ribbon, fully  $\frac{1}{2}$  inch wide, in nearly every color, including the pinks, blues, greens, reds, violet shades, navy, white and cream, also black, special, per yard. **.03**

## Medium and Wide Ribbons

**C2-210.** Plain Taffeta Silk Ribbons of firm and even weave. This Season we are prepared to give you the same line of ribbon in every width, so that in ordering several widths you can depend on getting the exact same shades throughout. Colors are white, cream, sky blue, rose, pink, turquoise, red, cardinal, Nile, reseda, moss, brown, navy, mauve, purple, old rose and grey. Widths  $\frac{3}{4}$  in.  $1\frac{1}{2}$  in. 2 in.  $2\frac{1}{2}$  in. 3 in.  $3\frac{3}{4}$  in. 5 in. 6 in. Prices **.04 .06 .09 .12 $\frac{1}{2}$  .15 .20 .25 .30**

**C2-211.** Duchess Satin Ribbons, with rich satin face and pure silk back, magnificent finish and superlative strength, suitable for floral functions, table decorations, high-class fancy work, sashes, rosettes, making evening wear novelties and children's wear. Colors white, cream, pale blue, maize, yellow, pink, Nile, reseda, red, cardinal, brown, navy, turquoise, mauve, violet. Widths  $\frac{1}{2}$  in.  $\frac{1}{2}$  in.  $\frac{3}{4}$  in.  $1\frac{1}{2}$  in. 2 in. 3 in.  $3\frac{3}{4}$  in. 5 in. Prices **.03 .05 .07 .10 .15 .20 .25 .35**

**C2-212.** Best Quality Double Face Satin Ribbons for cushion frills, fancy work and printing purposes, takes the ink well. Colors are white, cream, pale blue, turquoise, pink, old rose, red, cardinal, maize, yellow, orange, Nile, reseda, moss and lilac. Widths..... 1 in.  $1\frac{1}{2}$  in.  $2\frac{1}{4}$  in. 3 in. Prices..... **.08 .12 $\frac{1}{2}$  .18 .22**

## Velvet Ribbons in all Colors

**C2-213.** Colored Velvet Ribbons, heavy pile and best quality satin back, colors include white, cream, pale blue, turquoise, pink, red, cardinal, maize, mauve, violet, Nile, reseda, moss, brown, navy, grey and castor. Widths.....  $\frac{1}{2}$  in.  $\frac{1}{2}$  in.  $\frac{3}{4}$  in.  $\frac{1}{2}$  in. 1 in.  $1\frac{1}{2}$  in. 2 in. Prices..... **.04 .05 .06 .09 .15 .22 .29**

## TWO FANCY RIBBON SPECIALS

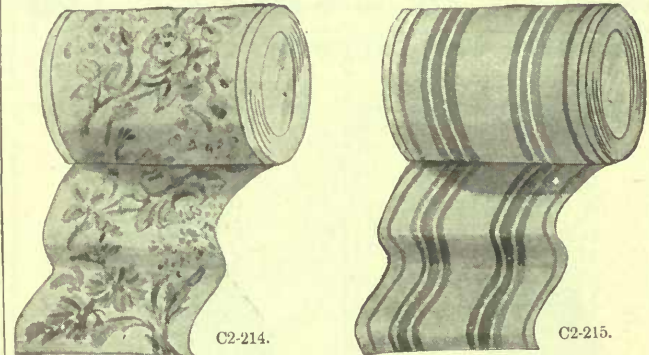

**C2-214.** Exquisite Dresden Ribbons,  $4\frac{1}{4}$  inches wide, elegant floral patterns woven on firm silk grounds in light and dark combinations. Very desirable for bows, sashes, neckwear or millinery. State colors you wish prominent, see illustration. Special, per yard. **.29**

**C2-215.** Fancy Stripe Ribbons in  $4\frac{1}{2}$  and 5 inch widths, good assortment of colors including blues, pinks, reds, greens, browns, and violet shades. Very dressy for Misses' wear. Special, per yard. **.25**

## Assorted Black Ribbons

**C2-216.** Black Taffeta Ribbon of extra firm quality of pure silk, specially appropriate for dress trimming, bows, girdles, sashes, millinery, and neckwear. It's a line we fully guarantee, imported direct from Swiss makers. Widths  $\frac{3}{8}$  in.  $\frac{1}{2}$  in. 1 in.  $1\frac{1}{4}$  in.  $1\frac{1}{2}$  in.  $2\frac{1}{4}$  in.  $2\frac{3}{4}$  in. 3 in. 4 in. 5 in. 6 in. Prices **.03 $\frac{1}{2}$  .04 .05 .08 .11 .12 $\frac{1}{2}$  .15 .20 .25 .30 .35**

**C2-217.** Best Quality Black Duchesse Satin Ribbons in every needed width for sashes, bonnet strings, hat trimming, and dressmakers' needs. Pure silk weave and every yard reliable and long lasting. Best dyes used. Widths  $\frac{3}{8}$  in.  $\frac{1}{2}$  in. 1 in.  $1\frac{1}{4}$  in.  $2\frac{1}{2}$  in. 3 in.  $4\frac{1}{2}$  in. 5 in. 6 in. Prices **.04 .06 .08 .12 .15 .20 .27 .35 .45**

**C2-218.** Black Moire Ribbon in beautiful wave effect, every thread silk and very popular for sashes, bows, and hat trimming. Note the big range of widths. Widths  $\frac{3}{8}$  in. 1 in.  $1\frac{1}{2}$  in.  $2\frac{1}{2}$  in.  $2\frac{3}{4}$  in. 3 in.  $3\frac{1}{2}$  in. 4 in. 5 in. Prices **.05 .07 .12 $\frac{1}{2}$  .15 .18 .22 .28 .35 .40**

**C2-219.** Black Peau de Soie Ribbons, excellent quality with dull finish, suitable for mourning purposes. Big range of widths to choose from. Widths  $\frac{3}{8}$  in.  $\frac{1}{2}$  in. 1 in.  $1\frac{1}{4}$  in.  $2\frac{1}{4}$  in.  $2\frac{3}{4}$  in. 3 in.  $3\frac{1}{2}$  in. 4 in.  $5\frac{1}{4}$  in. Prices **.05 .07 .11 .18 .22 .25 .30 .39 .50**

**C2-220.** Black Double-face Satin Ribbons in reliable make for every general use. Widths  $\frac{3}{8}$  in.  $\frac{1}{2}$  in. 1 in.  $1\frac{1}{4}$  in.  $1\frac{1}{2}$  in.  $2\frac{1}{2}$  in.  $2\frac{3}{4}$  in. 3 in. 4 in. Prices **.04 .06 .07 .09 .10 .12 $\frac{1}{2}$  .15 .20 .25**

**C2-221.** Fine Quality Silk Corded Ribbons for shoe ties, fobs, hat bands, etc. Come in black only. Widths.....  $\frac{1}{2}$  in. 1 in.  $1\frac{1}{2}$  in.  $2\frac{1}{4}$  in. 3 in.  $3\frac{1}{2}$  in. 4 in. Prices..... **.05 .10 .12 $\frac{1}{2}$  .18 .25 .30 .35**

**C2-22.** Black Velvet Ribbons, our best quality, in every width, heavy pile and satin back. Especially popular with dressmakers. Widths  $\frac{1}{2}$  in.  $\frac{3}{4}$  in.  $\frac{1}{2}$  in.  $\frac{3}{4}$  in.  $\frac{1}{2}$  in. 1 in.  $1\frac{1}{4}$  in.  $1\frac{1}{2}$  in.  $1\frac{3}{4}$  in.  $2\frac{1}{4}$  in.  $2\frac{3}{4}$  in. 3 in. Prices **.03 .04 .05 .07 .09 .10 .12 $\frac{1}{2}$  .15 .20 .22 .25 .30 .35**

**C2-223.** Linen-back Velvet Ribbons in black only, splendid even pile and finely woven edges, suitable for dress trimming. Widths.....  $\frac{1}{2}$  in.  $\frac{3}{4}$  in.  $\frac{1}{2}$  in.  $\frac{3}{4}$  in. 1 in.  $1\frac{1}{4}$  in.  $1\frac{1}{2}$  in. Prices..... **.03 .03 $\frac{1}{2}$  .04 .05 .06 .08 .10**

**C2-224.** The "Victus" to the front again just as big a favorite as ever, has an extra bright satin face and satin finished cotton back, correct for badges, book marks, frills and fancy work in general. Colors are red, cardinal, Nile, moss green, pink, sky yellow, orange, mauve, purple, brown, royal and black. Widths 1 in.  $1\frac{1}{4}$  in.  $2\frac{1}{4}$  in.  $2\frac{3}{4}$  in. Prices **.05 .09 .12 $\frac{1}{2}$  .15**

**C2-225.** A Handsome White Warp Moir Ribbon in pure silk quality, nearly 5 inches wide, in light colors only for sashes and evening wear delicacies. Your choice of white, cream, pale blue, pink, Nile and mauve. Per yard..... **.35**

**C2-226.** Soft Silk Failletine Ribbons in a 6-inch width for millinery purposes, in fifty or more different syndicate shades, for fall and winter hats. Send sample of shade you require if convenient. Special per yard..... **.45**

## A Wide Taffeta, Special

**C2-227.** Splendid firm weave of Silk Taffeta Ribbon, almost 5 inches wide, in white, cream, sky, turquoise, pink, Nile, reseda, moss, red, cardinal, brown, navy, mauve, violet, grey, and castor. Correct weight for bows, girdles, neckwear or millinery. Per yard **.19**

## Many Fancy Ribbons

**C2-228.** Several different patterns Fancy Ribbons with plain taffeta centre in assorted colors and different styles of borders, including stripe, check and openwork effect. Very smart and neat for Misses' or Children wear.  $4\frac{1}{4}$  inches wide. Per yard..... **.1**

**C2-229.**  $4\frac{1}{2}$  inch Dresden Ribbons in dark patterns woven through a shot taffeta silk. Very stylish for face neckwear or millinery. Per yard..... **.3**

**C2-231.** 5-inch Dresden Ribbons in elegantly designed floral patterns, suitable for evening sashes, girdle millinery, and high-class fancy work. Splendid range of light combinations. Per yard..... **.3**

**C2-232.** Smart Plaid Ribbons,  $4\frac{1}{4}$  inch wide, extra heavy quality bow Peter Pan ties, hat drapes or neckwear. Imported direct for mail order customers. Per yard..... **.3**

**C2-233.** Extra wide Floral Dresden Ribbons in bordered or allowed designs, very desirable for making opera bags, girdles, sashes, or winter millinery, full 6 inches wide a light, medium, and dark patterns to choose from. Per yd..... **.4**

**C2-235.** Our Best Quality Dresden a Brocaded Fancy Ribbons, from  $1\frac{1}{2}$  to  $8\frac{1}{2}$  inches wide, in elaborate Paris and Swiss effects. Per yard..... **.75 to 1.8**

# Ribbon Bows, Sashes and Novelties



C2-38

38. Above bow made of 4 inch taffeta Silk Ribbon with 4 loops and 2 ends, each..... **.25**

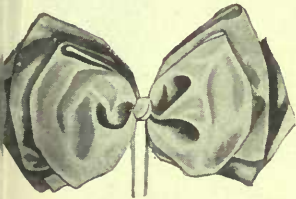

C2-39

39. 4Loop Bow above, made of 5 inch taffeta ribbon, in all colors, each..... **.30**



C2-40.

40. Six Loop Hair Bow, made of 1-inch firm taffeta ribbon as shown, each..... **.40**



C2-41

41. The New Randolph Hair Bow, made with neat rosette in centre, requires 2½ yards of 5-inch silk ribbon. Complete with bone pin, each..... **.50**



C2-42

42. Stylish Butterfly Bow of fancy tripe ribbon, very smart and attractive for Misses' wear. Made exactly as above sketch. State color you prefer. Each..... **.50**



C2-43.

C2-43. Peter Pan Ribbon Tie to be formed in 4-in-hand style, made of wide Duchesse ribbon finished at each end with two rows of fancy baby ribbon, each..... **.45**



C2-44

C2-44. Neck Bow of plain taffeta ribbon in any color or black, each **.23**



C2-46

C2-46. Fancy Neck Ribbon, complete with band and double loop bow. Your choice of plaid, stripe or Dresden, each..... **.65**



C2-45

C2-45. Above cut illustrates an uncommonly stylish neck ribbon with double pointed ends as shown. State measurement of neck band, each..... **.39**



C2-47

C2-47. The Randolph Sash, containing 5 yards of 5-inch taffeta silk ribbon. State waist measure, each..... **1.00**



C2-48

C2-48. ¾ Length Fancy Sash of wide Dresden or neat stripe ribbon. State color you wish to be most prominent ----- **1.17**



C2-49

C2-49. "Dolly Varden" Sash, decidedly new and unique in detail, having 4 flowing ends and tidy bows. 1 inch Liberty ribbon used. Each..... **1.25**



C2-50

C2-50. Combination Sewing Bag, made of 6-inch Dresden in light and dark patterns. Complete with narrow fancy ribbon drawstrings. Price..... **1.75**



C2-51.

C2-51. Opera Bag as shown with double ribbon drawstring, upper space is intended for handkerchiefs. Price..... **1.50**



C2-52

C2-52. A Dainty Upright Bow made as above of 1 inch colored velvet ribbon. Each..... **.35**



C2-53

C2-53. The "Poppie" Rosette, the very newest design with green centre pastel as shown. Made in shades only as sky, pink, mauve, Nile, cream and white, each.. **.50**



C2-54

C2-54. A Fashionable **Cornet Wreath** for hair, made with ribbon roses of best quality duchesse satin entwined with green foliage..... **.50**

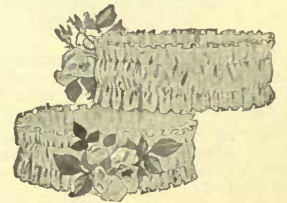

C2-55

C2-55. Handsome Elbow Bands, made with strong elastic shirred through rich Liberty satin ribbon and finished with ribbon buds and foliage. Reversible. Per pair..... **.75**



C2-56

C2-56. An Elaborate Corsage Bow, artistically designed, using our very best quality 1-inch ribbon, beautifully knotted and completed with spray of green foliage. Made in any light color, each..... **1.50**

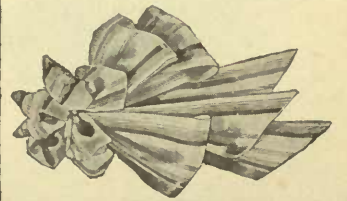

C2-57

C2-57. Hat Bow as shown, made of 4 yards of stripe, Dresden or plain silk ribbon, may be worn in front or side position. Each..... **1.00**

**Any Article on this Page with the exception of the fancy ribbons and evening wear novelties will be made to your order in any color or black. Be careful to state correct numbers.**

Have a look at other Catalogue pages

# TRIMMED HATS

We do not keep up stock of these Hats after Jan. 1st, 1908



H1-578. Dress Hat of fine silk panne velvet, whole underbrim and rows around crown of pleated tulle, two silk and velvet roses at side with handsome ostrich plume. In any fashionable color with plume in black, white, cream, navy, brown, emerald, grey or sky blue, and roses to harmonize ..... 7.00  
With better plume ..... 8.00



H1-584. Very Dressy Mink Trimmed Hat of mushroom turban design. A whole real Canadian Mink Skin of excellent quality is used to form brim. Silk panne velvet forms top of hat and is effectively draped over back and neatly arranged with duchess satin ribbon to form the back trimming. Underbrim also of velvet, eight beautiful silk and velvet roses with flowing coque mount complete the trimming. In black, navy, brown, moss, empire green, wine, with roses to harmonize..... 9.25



H1-579. Very Stylish Dress Hat of fine silk panne velvet two rows of double box pleated silk ribbon around crown, with a jet pin at one side and six large velvet and muslin marguerites with buds at other side; ribbon also extends over side and is draped on bandeau and forms large bows at back. In any fashionable color with flowers to harmonize..... 6.00



H1-562. Mourning Hat of fine lisse closely folded, underbrim and large bows of taffeta silk which is also draped on bandeau and in folded band around crown, bunch of roses on one side of bandeau..... 4.25



H1-563. Pretty Bonnet of comfortable design, crown and inner brim of new silken braid, outer brim of panne velvet shirred on cord, satin ribbon in neat puffed effect in front and around ostrich aigrette, satin back velvet ribbon ties. All black or black with satin ribbon in any desired shade to give a touch of color ..... 4.15



H1-561. Beautiful Dress Hat of fine panne velvet with pleated fans of excellent quality tulle around crown and on side bandeau, two duchess curl feathers droop over side, two jet hat pins. In any fashionable color with plumes in black, white, cream, brown, navy, emerald, grey or pale blue..... 9.75  
With smaller feathers..... 7.75  
With larger feathers..... 11.75

WE DO NOT KEEP UP STOCK OF THESE HATS, AFTER JAN. 1st, 1908

# TRIMMED HATS

ECONOMY AND SATISFACTION BUYING HERE BY MAIL



H1-578. Broad Mink Trimmed Dress Sailor with slightly drooping back; made of fine panne velvet, crown neatly draped; mink skin of excellent quality forms trimming across front along with silk ribbon which extends over both sides and is arranged in bows and loops on back bandeau, tulle draped on bandeau, two birds in front; in any fashionable color, with birds in black, navy, brown, dark or fawn or moss; ribbon in any second color requested..... **5.85**



H1-571. Dainty Toque Hat, of fine panne velvet shirred on cord, also draped and loosely folded around brim, velvet folded around crown, trimmed across front, at side and back with Dresden silk ribbon, handsome osprey ornament on underbrim, in any fashionable color **5.00**



H1-575. Hand-made Street Hat of wood silk braid piped with velvet, in most stylish design; braid is sewn into one piece and loosely draped over crown in very pretty effect, two pair of wings in front with two jet pins, velvet bow on bandeau, colors black, navy, brown, garnet or olive, with black, white, or black and white wings..... **4.50**



H1-583. Dressy Hat, of smooth felt with satin wire binding, three rows around crown of ribbon shirred and draped on double wires, giving dainty effect, as it allows pretty three color combinations, two inner rows of black ribbon and outer of duchess satin; ribbon is also draped on bandeau and used as side trimming on underbrim; bird and long pointed wings complete the trimming. Hat in solid black or navy, brown, wine, myrtle or champagne, with ribbons in combinations, as requested..... **4.75**



H1-576. Dress Hat of very stylish shape, made of velvet; puffed and shirred crown, double piping on underbrim and draping on bandeau of Japanese silk, large shaded feather pom-pom, colors black, navy, brown, sky, wine, olive..... **3.25**  
Same Hat, made of silk panne velvet and excellent taffeta silk, in colors as above..... **4.35**



H1-582. Dainty Dress Hat, of smooth satin finished felt, in mushroom sailor style, large folds of velvet across front of crown, large bows of wide silk ribbon across crown and four silk and velvet roses, ribbon draped on bandeau and arranged in loops at back, long steel ornament across front, colors black, navy, brown, moss, sky, wine or grey, with roses to harmonize..... **4.50**

Always send sufficient postage.

# TRIMMED HATS

We do not keep up stock these hats after January 1908.



H1-568. Natty Mushroom Shape of Smooth Felt trimmed with double rows of folded silk ribbon across front, with buckle. Ribbon loops stand up from back of crown with flowing coque feather mount; ribbon also extends over back and is used for trimming on back bandeau. Colors black, navy, brown, wine, myrtle or champagne. Ribbon trimming in two colors if requested ..... 3.40



H1-566. Velvet Toque with slightly drooping back, of fine panne velvet neatly shirred; folds around crown, upper folds of Jap. silk, which is also neatly arranged at side with small bird and quills. A new and becoming design in black, navy, brown, dark cardinal or moss. If requested, silk can be put on in white or pale blue, or other color, making a two-color combination ..... 3.50



H1-565. Dress Hat of satin finished felt, folded over of panne velvet around crown, with three due curl ostrich tips and jet stick pin, velvet band with bows of velvet at side. Colors black, navy, brown, moss, cinnamon, wine, sky, grey or castor with black, white or cream tips ..... 3.50 or 5.00 With larger tips..... 4.50 or 5.00



H1-585. A very becoming Misses' Hat of smooth felt with satin wire binding, wide duchess satin ribbon forms the trimming in folded band around crown, in loosely folded bows at intervals around crown; also draped on bandeau with bows at back, fancy coque feather mount. Colors navy, brown, myrtle, wine, champagne or pearl with feather mount to harmonize ..... 3.65



H1-574. Mushroom Sailor with double binding stitched of satin and velveteen, excellent quality smooth felt, the whole front of crown with fancy wings extending back over crown, two stick pins, fold around crown, bandeau with black trimming, of velveteen. Colors black, navy, brown, myrtle and garnet in self colors; burnt or champagne trimmed brown ..... 3.65



H1-587. Dressy Toque of fine panne velvet non draped, alternate folds of velvet and silk ribbon around crown, ribbon shirred on wires at each side with long pointed wings. Colors black, navy, brown, garnet or moss, with ribbon in second color if requested ..... 3.50

AD THE PINK PAGES IN THIS CATALOGUE.

# TRIMMED HATS

WE DO NOT KEEP UP STOCK OF THESE HATS AFTER JAN. 1st, 1908



H1-569. Above is a soft satin finished felt flop hat wired into an attractive design; panne velvet is used for buttons, and folds across front, also for bandeau and side and back trimming, a shaded feather pompon is used to complete the trimming. Colors black, crown navy moss, wine or sky..... 2.50



H1-581. Smart Hat in Napoleon style of soft satin finished felt, two velvet covered wires around brim. Taffeta silk draped around crown and in large pleated rosette, handsome shaded coque feather mount, velvet bandeau. Colors black, navy, cinnamon, brown, moss, wine or sky..... 2.95



H1-580. Smart Street Hat of smooth satin finished felt, small fold of velvet on inner brim, double fold around crown and over back, also velvet neatly arranged at side with two fancy wings and draped on bandeau, neat steel ornament. Colors black, navy, brown, wine or reseda..... 3.00



H1-573. Dress Hat of smooth felt of good quality. Trimmings around crown with Japanese silk burred and draped, fancy wings at side and over crown with ornaments, silk rosettes on side under brim with ornaments. Colors black, navy, brown, wine, myrtle in self colors, leather or champagne trimmed brown 2.75



H1-567. Stylish Hat of satin finished felt with panne velvet loosely draped around crown, over side and arranged in bow on side bandeau, taffeta silk in shirred ornament in front with fancy double wing, similar ornament at side, silk on bandeau. Colors black, navy, light brown, dark brown, moss, wine, sky..... 2.85 In white..... 3.00



H1-586. Handmade Ready-to-Wear of wood silk braid in natty design, velveteen draped around crown and on bandeau, also used in side trimming with three quills, colors black, navy, brown, garnet or olive..... 2.50

OUR LIBERAL GUARANTEE  
MEANS SATISFACTION TO YOU

# TRIMMED HATS

WE DO NOT KEEP UP STOCK  
OF THESE HATS AFTER JAN  
1908



H1-590. Smart Turban, of wood silk braid with fancy edge, hand made, with rosette at side with ornament and pair of wings, colors black, navy, brown, olive or garnet, with wings in black or white..... 1.95



H1-570. Rolling Brim Sailor, of smooth felt with telescope crown, velvet band around crown and velvet bandeau, small bird with quills at side and silk ribbon arranged in fan effect and also in bows at back of bandeau, colors black, navy, brown, moss..... 2.45



H1-572. Smart Ready-to-Wear, of satin finish, felt, collar around crown of velveteen, folded silk ribbon, fold on brim of velvet which is also used in twisted drape with l and draped over back, velveteen band trimmed at back with the ribbon, colors black, navy, brown (light or dark), moss or white. Ribbon in any shade to form a two-color combination if requested ..... 2.



H1-595. A Natty Dress Shape, with drooping back, of fine silk panne velvet, black or any fashionable color ..... 2.19



H1-594. Dress Shape, of soft wood silk braid with fancy edge, made over strong wire frame, bound with velvet, black, navy, brown, olive or garnet..... 1.45



H1-589. Draped Toque, of panne velvet of quality, steel ornament at side, in any fashionable color ..... 2

H1-593. Of Smooth Felt, with satin wire binding, velveteen band around crown, with foulard rosette and pressed felt in wing effect, black, navy, brown or wine..... 1.50



DO NOT FAIL TO STATE NUMBER.  
IT WILL ASSIST US.

# TRIMMED HATS

WE DO NOT KEEP UP STOCK OF  
THESE HATS AFTER JAN. 1, 1908.



57. Janyty Ready-to-wear of Smooth Felt with corded binding, lined with faucy silk scarf, velvetene bandeau. Colors navy, brown, pearl, champagne or garnet..... 1.98



H1-560. Misses' Hat of Smooth Felt trimmed with velvetene in band around crown, in rosette at side with quills, and in folds around brim with ornaments. A very becoming design in navy, brown, wine or myrtle, or pearl trimmed, navy, or champagne trimmed brown.. 1.85



52. Ready-to-wear of Felt Cloth with corded brim and velvetene binding, pair of wings with ball stick pin. Colors black, navy, brown or garnet..... 1.25



H1-564. Natty Trimmed Turban of smooth felt with double bows across front of panne velvet with ornament and pair of wings, fold of velvet around outer brim edged with piping of silk. Solid black, or black, navy or brown, with white piping and white wings..... 1.69



H1-591. English Ready-to-wear of fine satin finished felt, corded silk binding, band around crown, ribbon rosette and bows at side of corded silk ribbon, ornament. Colors black, navy, brown, bronze or grey..... 1.50

# UNTRIMMED HAT SHAPES

WE DO NOT KEEP UP STOCK OF THESE HATS AFTER JAN. 1st, 1908.



**H1-603a.** Ladies' Flop Hat of excellent quality, satin finished felt, dome crown and 5 inch brim. Black, navy, brown, moss, cinnamon (or light brown), wine, sky, grey, castor. Special value..... **.59**  
White only..... **.69**

**H1-603b.** Child's Flop Hat of fine satin finished felt, smaller crown than the ladies' size; 4 1/2 inch brim. Black, navy, brown, moss, champagne, cinnamon, wine, sky, grey.... **.55**

**H1-603c.** Handsome Beaver Flop of excellent quality, the real English Beaver, 5 1/2 inch brim. White only..... **3.00**

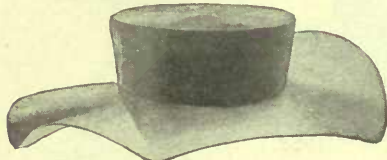

**H1-606.** Smart Felt Dress Shape of good quality, satin wire binding, New York design. Colors black, navy, brown, wine, myrtle or pearl, leather, champagne..... **1.05**



**H1-610.** A Popular Dress Shape of smooth felt with velveteen binding. Colors black, navy, brown, wine, myrtle, pearl, champagne.. **.85**

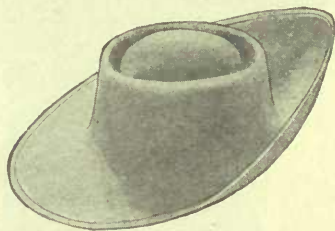

**H1-613.** Smooth Felt Shape in outing style, smart and attractive, easily trimmed, corded binding. Colors black, navy, brown, pearl, champagne, garnet ..... **.89**

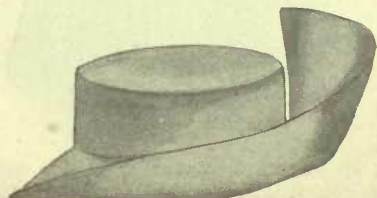

**H1-615.** Buckram Shape of very newest design. Can be trimmed very effectively. Black or white..... **.25**



**H1-601.** Neat Hood of fine satin finished felt, soft and pliable. Colors black, navy, brown, moss, cinnamon (or light brown), wine, sky and grey. Excellent value ..... **.79**



**H1-609.** Neat shape of fine satin finished felt, brim droops all around but is higher at back than front. Colors black, navy, brown, cinnamon (or light brown), moss, wine, sky, grey. Special value..... **.95**



**H1-604.** Felt Dress Shape of popular design, in mushroom effect, satin wire binding. Colors black, navy, champagne, brown, wine or moss..... **.75**



**H1-608.** A Mushroom Sailor of fine satin finished felt, neat bell crown. Colors black, navy, brown, moss, cinnamon (or light brown), wine, sky, grey. Splendid value..... **.95**



**H1-607.** Neat Mushroom Shape of fine satin finished felt, dome crown. Colors black, navy, brown, moss, cinnamon (or light brown), wine, sky or silver. Excellent value ..... **.85**



**H1-614.** Very Smart Mushroom Sailor of fine quality wool felt with smooth finish, fancy double binding of satin and velvet neatly stitched. Colors black, navy, brown, pearl, champagne, burnt, myrtle, and garnet... **1.50**



**H1-602a.** A flop hat of excellent quality, finished felt, square edged crown, 5 inch soft and pliable. Colors black, navy, b moss, cinnamon (or light brown), wine, sky grey or castor. Special value.....  
In white.....

**H1-602b.** Camel's Hair Flop of very fine quality square edged crown and 5 inch brim. Us place of the beaver frequently. Black, v navy, wine, brown.....



**H1-611.** Dress Shape of very attractive with long drooping back and bell crown fine smooth felt with satin wire binding. C black, navy, brown, wine, myrtle, pearl, champagne, leather .....



**H1-612.** Misses' Hat of good style, New design of fine smooth felt with satin wire ing. Colors navy, brown, pearl, champagne, wine, myrtle.....



**H1-605.** Felt Turban with high side, dome crown corded binding. Black, brown or navy only .....



**H1-616.** Buckram shape in dress style, New design, very becoming. Black or white.

# CHILDREN'S HEADWEAR

We do not keep up a stock of these goods after January 1st, 1908.

Do not enclose cash unless letter is registered (use Money Orders), read paragraph, page "How to send money"

Do not acknowledge the of orders unless there is in shipping same.



Handsome Cap, of very fine quality bear cloth, pleated ruche around face and neck of silk organza double bows at top and ties of ribbon, silk lined, sizes 13, 14 and 16, cream, trimmed in or pale blue..... **1.35**



H1-630. Child's Angora Wool Cap, hand crocheted, Swansdown ruche, silk ribbon ties and bows at top, sizes 13, 14, 15 and 16..... **1.35**



H1-650. Crocheted Angora Wool Hood, with 2 1/4 inch curtain around neck and wide silk ties, scalloped edge around face and neck, sizes 13, 14, 15 and 16..... **2.00**



H1-634. Poke Bonnet of Cream Bed Cloth in curled effect, back of flare of bear cloth and front of Japanese silk tucked and shirred, ruche of silk organdie around face, Japanese silk in folds and rosettes around neck, in four inch ties and in bows at top, sizes 14, 15, 16 and 17..... **1.69**



Cream Bear Cloth Bonnet, of failletine shirred on two sides, small lace ruche around face, bows at top, also curtain and ties failletine, sizes 14, 15, 16 and 17..... **1.00**



H1-649. Panne Velvet Poke Bonnet, of good quality, flare faced with Japanese silk, also small flare of Japanese silk shirred on wire and with tucked edge, lace edging around face; ties, bows and folds around neck of Japanese silk, colors brown, navy, cardinal, or myrtle, sizes 14, 15, 16 and 17..... **1.98**



H1-635. Velveteen Poke Bonnet, full puffed headpiece, shirred facing on frill and ruche around face of ivory Japanese silk, silk cord around crown, folds and rosettes around neck, bows on top and wide ties of Japanese silk, colors navy, brown, cardinal and myrtle, sizes 14, 15, 16 and 17..... **1.35**



H1-647. Velveteen Poke Bonnet, with full puffed crown, flare of failletine shirred on two wires; ties, bows at top and curtain of same material, small lace ruche around face, navy, cardinal, or brown, sizes 14, 15, 16 and 17..... **1.10**



Bear Cloth Poke Bonnet, of Bengaline cord shirred on wires and edged with Japanese silk, bows on top, box pleated edging around neck and ties of Bengaline cord, cream only, sizes 15, 16 and 17..... **1.30**



H1-655. Child's Fine Felt Hat, with fancy colored band and silk pom-pom, in navy, brown, cardinal or myrtle..... **1.19**



H1-656. Child's Trimmed Hat, made from fine satin finished felt flop, with wired brim and all around bandeau, trimming around crown and rosette of Japanese silk with frayed edges. A neat and attractive hat for a little girl. Colors solid black, navy, brown, wine; or trimmed white if requested..... **1.50**



H1-632. Cream Bear Cloth Turban, of very fine quality, with ear tabs and ribbon ties, fancy bushy and large silk ornament in front. A smart and becoming design..... **1.30**

# CHILDREN'S HEADWEAR

We do not keep up stock of these goods after January 1st, 1908.



H1-623. Japanese Silk Cap, handsomely embroidered, full graduated lace ruche with ribbon loops, lace edging next face and around neck, silk cord around crown and neck, 3-in. silk ties, interlined, sizes 12, 13, 14, 15 and 16, cream only..... **.65**



H1-643. Infants' Cap of wool with outer design of wood silk, swansdown ruche around face and neck, silk ribbon ties, cream only, in infants' size..... **.85**



H1-622. Embroidered Japanese Silk Cap, full swansdown ruche, lace edging next face and around neck, interlined, silk ties, sizes 12, 13, 14, 15, and 16, cream only..... **.60**



H1-624. Cream Japanese Silk heavily embroidered in net work design, full graduate ruche with ribbonsene loop edging next face and neck cord around crown and silk around neck, silk lining, interlined, sizes 12, 13, 14, 15, 16.....



H1-636. Cream Bear Cloth Cap with lace edging around face and neck, ribbon bows on top with small head, three inch Japanese silk ties, sizes 13, 14, 15 and 16..... **.75**



H1-644. Bear Cloth Tam of fine quality with wide silk ties and ribbon rosette, well made, sizes 19, 20 and 21..... **.98**



H1-627. Cream Bear Cloth Cap with swansdown ruche, lace edging next face and around neck, ribbon ties, sizes 13, 14, 15 and 16..... **.69**



H1-628. Cream Bear Cloth Cap quality with double box lacing edging of Japanese silk around face and neck; also two silk rosetts three inch silk ties, sizes 13, 14, 15 and 16.....



H1-652. Pretty Napoleon Hat of excellent quality felt with rosette at each side of corded silk ribbon, colors cardinal, navy, brown and fawn..... **.69**



H1-654. Child's Smooth Felt Hat with satin wire binding, band around crown, bows and side streamers of Ottoman ribbon, colors black, navy, brown, cardinal or castor **.95**



H1-645. Child's Hat of good quality felt cloth, wired brim with pleated frill with three rows of white stitching, tam crown, elastic band, colors navy, brown, cardinal and cream, sizes 19, 20 and 21..... **.95**



H1-653. Child's Satin Finished Napoleon Hat trimmed with cord and pleated ribbon in colors cardinal, navy, brown and fawn. Special.....

# CHILDREN'S HEADWEAR

We do not keep up stock of these goods after January 1st, 1908.

Use our order forms when possible (sent free on request) write distinctly.

Always state on order the exact amount desired.



HI-636. Cream Jap. Silk Cap, with flat ruche and neat embroidered lace edging next face and neck, Jap. silk ties, sizes 14, 15 and 16 ..... **.35**



HI-637. Cream Embroidered Japanese Silk Cap, graduated lace ruche, with ribbon loops, lace edging next face and around neck, 3 1/2-inch silk ties, sizes 12, 13, 14, 15, 16 ..... **.48**



HI-621. Cashmere Revere Cap, reverses and crown silk embroidered, silk cord around face, neck, crown and reverses, Japanese silk ties, interlined, sizes 12, 13, 14, 15 and 16; cream only ..... **.48**



HI-631. Cream Bear Cloth Turban with ear tabs, ribbon ties, busby and ornament, flannelette lining, sizes 19, 20 and 21 ..... **.59**



HI-638. Wool Cap of Berlin and Zephyr Wool, with floss design, around face and neck silk knots, bow on crown and ribbon, wool ties with ball ends, eiderdown lining, cap in cream, design and ribbon in or pale blue, sizes 4 months to 1 year ..... **.50**



HI-640. Berlin Wool Cap with floss design, ruching around face and neck, also around headpiece, of Zephyr Wool with silk floss edging, button on crown, wool ties with ball ends, eiderdown lining, cap in cream with cream or pale blue design, sizes 4 months to 1 year ..... **.55**



HI-641. Wool Hood of Berlin and Zephyr Wool, with knots, edging and design of silk floss, silk rosette at top, wool ties with ball ends, eiderdown lining, all cream or cream and pale blue, sizes 1 to 2 years ..... **.59**



HI-638. Cream Hood of Berlin and Zephyr Wool, with floss design, eiderdown lining, wool ties with ball ends, sizes 1 to 3 years ..... **.37**



HI-642. Ladies' Outing Cap, of good felt, four-piece crown with piping at seams, button on cord across front and peak with white, colors navy, coral, brown, black, myrtle ..... **.55**



HI-625. Cream Bear Cloth Revere Cap, well made and finished with ribbon rosette at top and Japanette ties, sizes 13, 14, 15 and 16 inches ..... **.48**



HI-626. Cream Bear Cloth Cap, with lamb's wool ruche, lace edging around neck, Japanette ties, sizes 13, 14, 15 and 16 inches ..... **.59**



HI-642. Misses' and Ladies' Wool Hood, eiderdown flannel lining, draw-string at back, wool ties, colors cream, cardinal, pink, sky. Misses' size ..... **.59**  
Ladies' size, in above colors or black, ..... **.69**



H1-3090. Handsome Coque Feather Mount, colors black, natural, brown, empire green, navy, moss, ciel or wine with bronze shading..... .50

H1-3089. Fancy Coque Feather Mount, black only with bronze shading..... .35



H1-4791. Fancy Coque Feather Pom-pom, colors black, natural, light brown, moss, navy, cardinal, sky, shaded effects.. .50

H1-4804. Bird with outstretched wings in shaded effect, colors black, navy, brown, dark cardinal or moss..... .39



H1-4805. Small Bird with outstretched wings, mounted on three quills, colors black, navy, brown, moss or dark cardinal..... .15



H1-4790. Fancy Feather Mount, shaded effect and wired feathers; colors, black, white, navy, brown, dark cardinal, moss or sky blue... .19



H1-300. Round Top Quills, black, navy, brown, garnet natural or moss..... .10



H1-377. Medium size Double Wing, solid black or white and navy, light brown, dark brown, sky blue, moss, garnet and grey in pretty shaded effect..... .45



H1-383. Large Fancy Single Wing, shaded effect, lower part in curled effect in solid black or white and tinted navy, light brown, dark brown, moss, sky blue or dark cardinal... .59



H1-379. Handsome large Double Wing, black or white and prettily shaded navy, light brown, dark brown, sky blue, moss, garnet or grey..... .65



H1-4457. Large Broad Wings, well mounted, effective trimming, black, white, brown, navy, moss, cardinal, sky..... .39



H1-378. Double Wing, suitable for trimming one side of hat only as both wings face same way, in prettily shaded effects, colors black and white (solid colors), navy, light brown, dark brown, moss, sky blue, garnet..... .50



H1-273. Fancy Coque Feather Mount, wired feathers, black, white, navy, brown, moss, sky..... .25



H1-1054. Pair of Wings, pointed effect black or white .25



H1-4794. Fancy Wing, colors, natural, black, navy, brown, cardinal, or moss, shaded.....



H1-4331. Beautiful Breast Mount, black, navy, cardinal, or moss, in shaded effect.....



H1-4803. Pair of Wings, long tapering, colors black, navy, brown, dark cardinal or moss.....



H1-373. Very Hand Flowering Mount, black, white, brown, moss or green with a fancy tip on end of each feather.....

H1-368. Pair of Small Double Wings, colors black or white..... .20



H1-200. Two Silk and Velvet Roses of good style, rubber stems, assorted colors .39



H1-4415. Handsome Ph Breast and Tail Effect, black, natural, moss, navy, cardinal or brown.....

H1-204. Velvet Rose Foliage, 12 leaves, long stems, assorted colors..... .25



H1-303. Spray of Marguerites, three large flowers and three buds of velvet and muslin, stems, black and white or black, white yellow, in each case with yellow centres

H1-538. Two Handsome Satin Roses, with two buds and foliage, rubber stems, black only..... .45

H1-520. Two Satin Chrysanthemums, with jet centres, two buds and foliage, rubber stems, black only..... .45

H1-148. Large Bunch of Rose Foliage, six sprays of seven leaves each, black only.....

BLACK FLOWERS AND FOLIAGE

# FEATHERS, NECKWEAR, SUNDRIES



**Hackle and Marabou Boa**, well curled tips, quite full at neck and tapering slightly to ends; 70 inches long; black, white or grey..... **1.75**

Our Millinery Items are selected from a large range of samples with the object of giving our customers the best quality and best values obtainable.



### OSTRICH FEATHER BOAS

Cut illustrates \$10.00 Boa.

All our Ostrich Boas are extra quality fibre, well curled, perfect glossy dye, unequalled for quality or price.

- H1-5575. Black, grey or white; length, 60 inches..... **5.00**
- H1-5578. As cut, black, grey or white, length 60 inches, superior quality..... **10.00**
- H1-2753. Black, grey or white, length 70 inches, superior quality..... **15.00**

### MILLINERY SUNDRIES

(Cut Goods not exchanged).

- H1-659. **Panne Velvet**, excellent quality, French manufacture, 13 inches wide; black, white and correct shades for Fall and Winter, per yard..... **.75**  
(Velvet will be sent out on the bias, if not otherwise ordered.)
- H1-660. **Chiffon**; extra quality pure silk Chiffon, fine even weave, 42 inches wide, French finish, black, white and correct shades for Fall and Winter, per yard..... **.35**
- H1-661. **Tulle**, excellent quality, 36 inches wide, French finish, black, white and fashionable colors for Fall and Winter, per yard..... **.35**
- H1-662. Widows' Veils, plain borders, ..... **3.00 3.50 and 4.00**
- H1-663. Widows' Veils, hemstitched borders, ..... **3.25 3.75 4.75**
- H1-664. Widows' Velling, 42 inches wide, plain border, per yard..... **1.00**
- H1-665. Communion Veils, 54 x 54 inches... **.75**
- H1-666. Bridal Veils, 72 x 90 inches, ..... **1.00 1.50 2.00**  
(Bridal and Communion Veils not exchanged.)
- H1-667. Maids' Fancy Caps... **.08 .10 .12½**
- H1-668. Maids' Fancy Bows... **.15 .20 .25**
- H1-669. Maids' Washing Caps, with draw-string..... **.15 .20 .25**
- H1-670. Nurses' Caps..... **.10 .15 .20**
- H1-671. Elderly Ladies' Dress Caps, black only..... **.75 1.00 1.50 2.00**
- H1-672. Widows' Caps, with or without Falls, ..... **.50 .75 1.00**



H1-4910. **Hackle and Marabou Stole**, made in four strands with tail ends, curled tips, 90 inches long; black, white or grey..... **3.50**

Our stock of Millinery Goods is very complete; we cannot catalogue it all. If you do not see what you want, write us for quotations.



**Duchess Curl Ostrich Feathers**, black, white or cream, ..... **.75 1.00 1.50 2.00 3.00 4.00 5.00**  
Brown, navy, emerald, grey, sky, ..... **1.00 2.00 3.00 and 5.00**



H1-658. **Ostrich Tips**, three in a bunch, black, white or cream **.50 1.00 2.00 3.00**

When ordering Ostrich Goods, always state color required. If no color is mentioned we send Black. Our Ostrich Feathers are packed in special boxes, to ensure safe delivery.

LADIES' COTTON NIGHT GOWNS 53c TO 2.75



R1-1113. Women's Night Gown, made with Mother Hubbard yoke of six rows of Val. Insertion, four clusters of tucked lawn between, yoke finished below with frill of tucked lawn lace trimmed, neck finished with beading, lace and ribbon draw, sleeves with frill of tucked lawn with lace edging..... **.97**



R1-1110. Women's Night Gown, made of good strong cotton, neat Mother Hubbard yoke, four rows lace insertion and six 1/2-inch tucks, neck and front finished with lace edging, elbow sleeves with lace edging..... **.53**



R1-1111. Women's Night Gown, made of strong cotton. Mother Hubbard yoke of six clusters of 3/4-inch tucks, neck finished with frill of embroidery, sleeves to match..... **.73**

*Acme* GARMENTS

Are an insurance policy of satisfaction. Every Garment Guaranteed to be the best that can be produced at the price, and as Manufacturers selling direct to you, we challenge comparison **in price, material** and workmanship. **Why** continue paying more for goods not half so good as the *Acme* brand?



R1-1116. Women's Night Gown, made of extra fine Nainsook, soft finish, Mother Hubbard yoke of fine tucking, finished below with two rows of Maltese lace insertion, neck finished with Swiss beading, ribbon draw and Maltese lace sleeves with lawn frill and Maltese lace, back of ten 1/2-inch tucks..... **2.00**



R1-1117. Women's Night Gown, made of extra fine Nainsook, round neck finished with Swiss beading and Val. lace, ribbon draw, finished in front with one row fine Swiss insertion, finished below with Swiss beading and ribbon draw, elbow sleeves finished with fine Swiss insertion and ruffle of fine embroidery **2.75**



R1-1115. Women's Night Gown, dainty style with round neck finished with edge Val. lace, front with row of fine Swiss lace and ribbon draw finished with bow, sleeves finished with beading, ribbons and lawn frill with lace edging.....



R1-1112. Women's Night Gown, made of strong cotton, neat Mother Hubbard yoke, four rows good strong lace insertion, two rows of tucks running across, neck, front and sleeves finished with lace edging.....



R1-1114. Women's Night Gown, made of cotton, square Mother Hubbard yoke of tucking, finished around with frill of good broidery, neck and sleeves to match, sizes up to 40 bust.....

R1-1114X. Same style as R1-1114, for large women up to 44 bust.....



# LADIES' FLANNELETTE NIGHT GOWNS

50¢ to \$2.00

**MOST EXTRAORDINARY VALUES**

Owing to our indisputable leadership and our position as manufacturers selling direct to you we give you the benefit of the middleman's profit.

Lengths 56, 58 and 60 ins. long, suitable up to 40 ins. bust measure. See R1-1102X for larger sizes.



Woman's Night Gown, made of good quality flannelette, neat Mother Hubbard yoke with four clusters of five shell tucks, yoke and sleeves finished with fancy narrow frill and torchon lace, pearl buttons, yoke back, generous width well made, special value..... **1.10**



Woman's Night Gown, made of fancy soft flannelette, nice clean shades, well made in every particular, neat Mother Hubbard style, neck and sleeves finished with frill, good full sizes, special value..... **1.50**



Woman's Night Gown, made of plain soft finished flannelette, neat Mother Hubbard yoke of six clusters of narrow tucks, neck and front finished with torchon lace, sleeves with frill, good full sizes, pink or white colors, good value..... **1.75**



R1-1104. Woman's Night Gown, Mother Hubbard yoke of six clusters of narrow tucks, five rows of flannelette embroidery insertion, neck and sleeves finished with frill of flannelette embroidery, back gathered on yoke, pearl buttons, good soft finished flannelette, white or pink shades, well made, special value..... **1.25**



R1-1107. Woman's Night Gown, made of good quality soft flannelette, plain shades, white or pink colors, handsome Mother Hubbard yoke of six rows of silk Swiss embroidery insertion, two clusters of tucks finished below with one row of insertion and two clusters of narrow tucks, neck with silk embroidery frill, sleeves with insertion and embroidery to match, well made in every particular, special value..... **2.00**



R1-1105. Woman's Night Gown, Mother Hubbard yoke of six clusters of narrow tucks, four rows of silk embroidery insertion, neck, front and sleeves finished with frill of silk embroidery, back gathered on yoke, nice soft finished flannelette, white or pink colors, special value..... **1.50**



R1-1102. Woman's Night Gown, made of plain shades soft finished flannelette, good quality, neat Mother Hubbard yoke of eight clusters of shell tucks, neck and front finished with frill and lace edge, sleeves with frill, yoke back, white or pink colors..... **1.00**  
R1-1102X. Same style as R1-1102, for large women, sizes up to 44 bust..... **1.25**



R1-1106. Woman's Night Gown, made of good quality plain shade flannelette, white or pink colors, neat Mother Hubbard yoke with clusters of narrow tucks finished with two rows of silk embroidery insertion, neck finished with frill of silk embroidery, pearl buttons, back gathered on yoke, sleeves finished with insertion and flannelette embroidery, special value..... **1.75**

Order by number.

# Women's *Acme* Underskirts

Do not forget



Earnest effort in the direction of manufacturing never fails to achieve results. You will in all garments bearing the *Acme* registered trade mark "The Highest Point of Superior Better Workmanship, Better Material and Finer Trimmings" than are to be found in garments that sell at from 30 TO 50 PER CENT. more.

### Flannelette Skirts

Lengths 34, 36, 38,

- R1-2100. Women's Flannelette Underskirt, made of good quality fancy striped cloth, soft finish nice clean shades, finished with flounce trimmed with two 1/4-inch tucks and hem..... **.50**
- R1-2101. Women's Flannelette Underskirt, made of plain shades pink or white, nice soft finished cloth trimmed with deep flounce of five shell tucks and hem..... **.75**

### Women's White Skirts

Lengths 38, 40, 42,

- R1-2102. Women's Underskirt, made of strong cotton, deep flounce of lawn trimmed with one row torchon insertion, clusters of five narrow tucks, lawn frill and lace edge, special value..... **.60**

- R1-2103. Women's Underskirt, made of good cotton, deep umbrella flounce of fine lawn finished with six narrow tucks and wide skirting embroidery, dust frill, well made in every particular..... **.85**
- R1-2104. Women's Skirt, made of good cotton, 10 1/2-inch umbrella flounce of good lawn finished with two rows wide torchon insertion finished with 2 1/2 inch lawn frill and ruffle of torchon lace, dust frill, well made in every way... **.95**
- R1-2105. Women's Underskirt, made of good strong cotton, generous width, made with wide flounce of fine lawn trimmed with clusters of two narrow tucks two rows of torchon lace insertion between and deep ruffle of fine lace, dust frill..... **1.25**
- R1-2106. Women's Underskirt, made of good cotton, with deep flounce of lawn with four clusters of tucks, one row of Swiss insertion and finished with double frills of wide embroidery, dust frill..... **1.65**

- R1-2107. Women's Underskirt, made of fine sook, deep flounce of fine lawn finished with clusters of six fine tucks, one row of wide insertion, double flounce of wide Val. lace dust frill, lengths 40, 42, 44..... **1.00**
- R1-2108. Women's Underskirt, made of fine sook, deep flounce of extra fine Swiss embroidery trimmed with three clusters narrow tucks, flounce finished at top with Swiss insertion, has under dust ruffle, lengths 40, 42, 44..... **1.00**

Other lines, better quality, up to..... **1**  
Write for quotations.

- R1-3107. **Corset Cover**, fine all over embroidery, straps of one row of lace insertion edges of lace, ribbon across front, pearl buttons finished with skirt, 32 to 42 bust measure.

# Corset Covers and Blouse Distenders

HIGHEST POINT of individuality is to be found in all garments which bear our trade mark *Acme* Always look for it

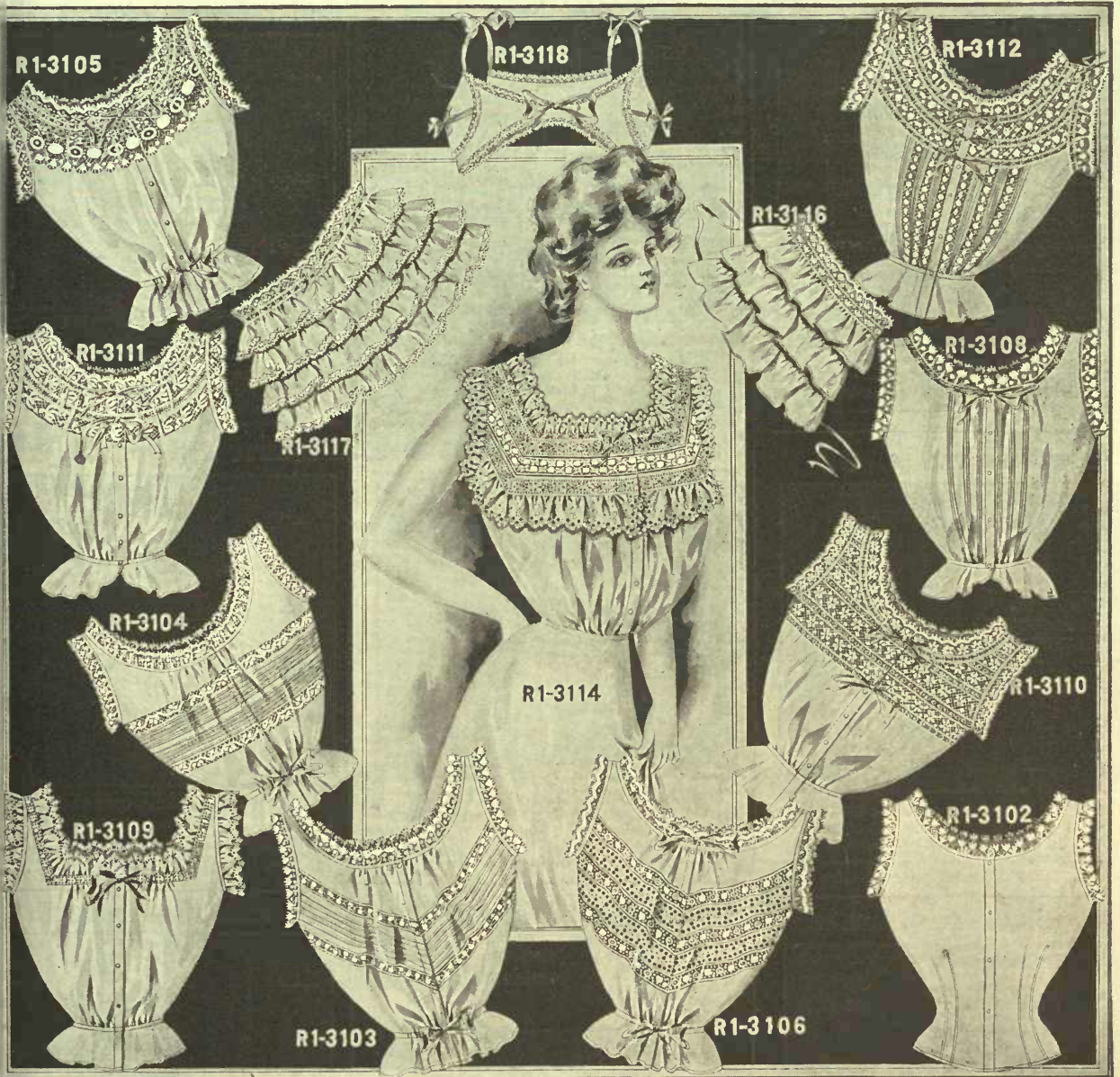

**LADIES' SIZES 32 TO 42 BUST MEASURE**

100. Flannelette, in fancy stripes, at fitting, high neck..... **.20**  
 101. Flannelette, plain colors black, white and blue, high neck, chosen lace edging on neck and arms..... **.35**  
 102. Cotton, tight fitting, torchon trimming on neck and arms... **.25**  
 103. Cotton, full front with two rows lace insertion and cluster of tucks, pointed effect, round neck, neck and neck finished with lace, draw string at waist..... **.25**  
 104. Cotton, round neck, full front with two rows lace insertion, clusters of tucks, neck and arms finished with lace..... **.33**

R1-3105. Cotton, yoke in front of wide lace; lace, beading, ribbon on neck and arms, draw string at waist..... **.38**  
 R1-3106. Cotton, full front with 6 rows lace insertion and 4 rows of Swiss insertion across front, lace and ribbon around neck and arms, draw string at waist..... **.45**  
 R1-3108. Fine Cotton, full front with six clusters of three fine tucks back and front, frill of lace, fancy beading and ribbon round the neck, lace on arms..... **.65**  
 R1-3109. Fine Nainsook, full front, neck finished with extra fine Swiss embroidery, beading and ribbon, frill of embroidery on arms.... **.85**

R1-3110. Fine Nainsook, tucked back, full front with fancy yoke of lace insertion and beading, frill of lace, beading and ribbon around neck, arms finished with frill of lace and fancy braid..... **.85**  
 R1-3111. Fine Nainsook, full front, round yoke, back and front of two rows lace insertion and Swiss beading, frill of lace and beading round neck, lace on arms..... **1.10**  
 R1-3112. Fine Nainsook, tucked in back, fancy front with 6 clusters of fine tucks and 6 rows lace insertion, fancy round yoke with two rows of lace insertion with beading and ribbon, neck and sleeves finished with lace, beading and ribbon..... **1.35**

R1-3114. Fine Nainsook, tucked back, full front, square yoke with 2 rows Swiss insertion, 1 row Maltese lace insertion finished with frill of fine embroidery, neck finished with frill of fine embroidery, beading and ribbon, frill of embroidery on arms... **2.50**  
 R1-3116. Ladies' Blouse Distender, made of fine lawn with three frills, top finished with lace insertion and lace edging..... **.25**  
 R1-3117. Ladies' Blouse Distender, made of fine lawn with four frills edged with lace and finished at top with lace, beading and ribbon **.45**  
 R1-3118. Ladies' Shield Protector, made of fine lawn trimmed with lace and ribbon bows, without shields... **.45** With shields... **.65**

We will exchange or refund money on goods not satisfactory and pay transportation charges. Read Our Liberal Guarantee Page.

**MUSLIN DRAWERS .22**



Sizes 25 and 27 ins. long, open or closed style. R1-4110. Made of cotton, umbrella style, deep frill of muslin finished with two clusters of fine tucks and deep hem. .22

**SPLENDID VALUE .50**



Sizes 25 and 27 ins. long, open or closed style. R1-4113. Fine Cotton, umbrella frill of fine lawn with three half-inch hemstitched tucks finished with fine embroidery. .50  
R1-4113X. Same as R1-4113 extra large size .65

**FLANNELETTE DRAWERS**

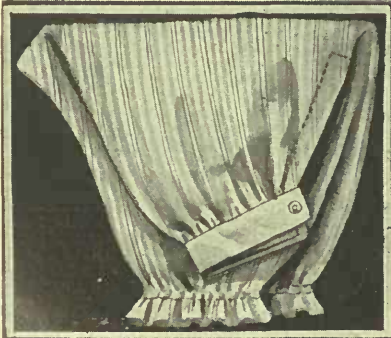

Sizes 30, 32 and 34 ins. long, open or closed style. R1-4100. Striped Flannelette, colors pink and white, and blue and white, elastic at knee. .25  
R1-4101. Flannelette, plain colors, white, pink, and blue, elastic at knee and cotton band .35  
R1-4101X. Same style as R1-4101, made extra large size .45

**DRAWERS**

**SPECIAL VALUE**



Sizes 25 and 27 ins. long, open or closed style. R1-4111. Our Special Value, fine quality cotton, umbrella frill with one cluster fine tucks and frill of lace, at practically manufacturer's prices. .25

Do not fail to give size or color of goods requiring same. Read paragraph "How to Make out Order"

**EXCEPTIONAL VALUE .3**



Sizes 25 and 27 ins. long, open or closed style. R1-4112. Fine Cotton, umbrella style, frill of fine tucks and edge of lace. .3

**EXTRA QUALITY NAINSOOK**



Sizes 25 and 27 ins. long, open or closed style. R1-4114. Fine Nainsook, made extra wide with scalloped flounce, "La Greque" style, trimmed with cluster of fine tucks, one row of fine lace insertion and edge of lace. .99

**DAINTY EMBROIDERY 1.2**



Sizes 25 and 27 ins. long, open or closed style. R1-4115. Fine Nainsook, umbrella style, frill with one cluster of fine tucks, one fine Swiss insertion and finished with fine embroidery. 1.2



R1-4020. Ladies' Acme Safety Belt, in small box, sizes to fit waist measures 24 to 30 ins. .20



R1-4021. Ladies' Sanitary Napkins, E Brand, in sealed paper packages, 1/2 doz. pkg. .10  
1 doz. pkg. .20



R1-4022. Ladies' Sanitary Napkins, seamless, K Brand, in neat boxes, 1/2 doz. box. .25  
1 doz. box. .50

**FLANNEL DRAWERS**

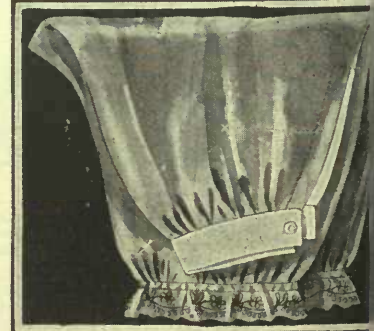

Sizes 30, 32 and 34 ins. long, open or closed style as R1-4103. R1-4103. All Wool Flannel, color navy blue tie at knee and frill finished with silk flossing. .25  
R1-4104. Flannel, all Wool, color red, made style as R1-4103. .25  
R1-4102. All Wool Flannel, in light shade grey, elastic at knee and cotton band. .25

# Lace and Embroidery Trimmed Bridal Sets

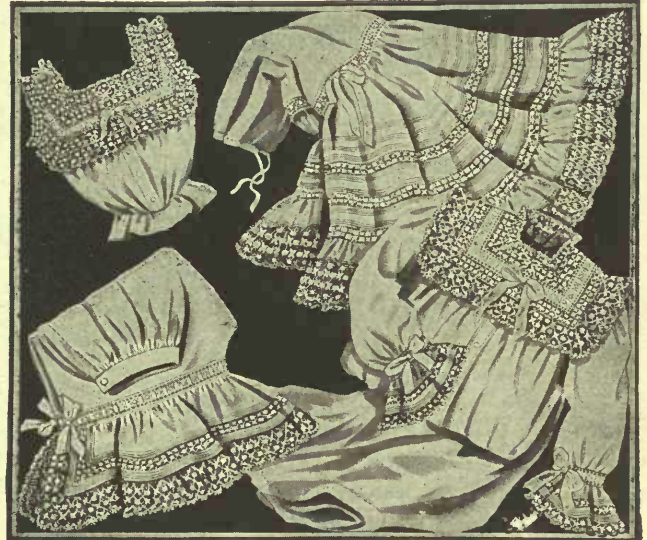

## Acme GARMENTS

These Garments are made in our own workrooms and guaranteed by us.

- 110. Gown**, Nainsook, square yoke of solid tucking finished with Swiss insertion and frill of embroidery, embroidery on neck and sleeves, 58 and 60 inches long.
- Skirt**, Nainsook, deep umbrella frill of muslin, two clusters of fine tucks with two half-inch tucks between, one row Swiss insertion, deep frill of embroidery, lengths 40, 42 and 44 inches.
- Corset Cover**, Nainsook, tucked back, full front, square yoke back and front of Swiss insertion, beading and ribbon across front, neck and sleeves finished with embroidery, sizes 32 to 42 bust measure.
- Drawers**, Nainsook, with cluster of tucks, row of insertion and frill of embroidery, open and closed styles, lengths 25 and 27 inches.
- Set complete ..... **6.00**

- R1-5111. Gown**, fine Nainsook, tucked back, fancy square yoke with two rows imitation Maltese lace insertion and one row wide Swiss beading, with ribbon finished with frill of lace, lace beading and ribbon on neck, and arms finished with wide beading and ribbon, wide frill of lawn, two clusters of tucks, row of insertion and edge of lace, length: 58 and 60 inches.
- Skirt**, fine Nainsook, deep umbrella flounce, with seven clusters of fine tucks, three rows insertion, muslin frill finished with wide lace, flounce on skirt with wide beading and ribbon, dust frill, lengths 40, 42 and 44 ins.
- Corset Cover**, fine Nainsook, tucked back, fancy yoke with two rows insertion and one row Swiss beading and ribbon, lace, beading and ribbon on neck and arms, yoke finished with frill of wide lace, sizes 32 to 42 inches bust measure.
- Drawers**, fine Nainsook, fancy frill with two clusters of tucks, one row insertion and finished with wide lace, drawers finished with beading and ribbon.
- 4 pieces complete..... **15.00**

## Remarkable Values in Chemise



**R1-5100.** Cotton, frill of torn lace on neck and arms ..... **.35**

**R1-5104.** Flannelette, plain colors of pink, white and blue, open front, neck and arms finished with flannelette embroidery... **.50**



**R1-5101.** Cotton, square yoke with one row embroidery insertion, frill of embroidery around neck and arms... **.50**



**R1-5102.** Fine Nainsook, square neck, one row of Swiss beading and ribbon, finished with frill of lace, lace on arms... **.75**

**R1-5103.** Long Chemise, fine Nainsook, round yoke with two rows



of lace insertion, 1 row Swiss insertion finished with double frills of lace, neck finished with frills of lace, beading and ribbon, arms with lace, skirt has frill with cluster of fine tucks, one row lace insertion, edge of lace **1.25**

# Ladies' Aprons and Children's Pinafores



## LADIES' APRONS

- R1-6100. Fine Muslin, deep flounce wide hem, band and sashes... **.25**
- R1-6101. Fine Muslin, extra wide with six-inch hemstitched hem, band and sashes... **.35**
- R1-6102. Fine Muslin, extra wide, deep flounce of muslin, finished with cluster of tucks and frill of embroidery, band and sashes... **.50**
- R1-6103. Fine Muslin, extra wide, two clusters of fine tucks and row Swiss insertion, deep frill and wide hemstitched hem and cluster of tucks put on under one inch hemstitched tuck... **.75**
- R1-6104. Tea Apron, of fine muslin, pointed effect, finished with embroidery pocket, band and sashes... **.65**
- R1-6105. Fancy Tea Apron, made of fine lawn trimmed with Val. lace insertion and finished with frill edged with lace, band and sashes... **.85**

## MAID'S APRONS

- R1-6106. Fine Lawn, bib and bretelles of solid tucking finished with hemstitched frills, frill on skirt, band and sashes... **.38**
- R1-6107. Fine Lawn, fancy bib with tucks, embroidery insertion and frill of embroidery finished with fine tucks on skirt, band and sashes... **.50**
- R1-6108. Fine Lawn, fancy bib and bretelles of lawn finished with medallions and frill of fine embroidery, two-inch hem on skirt, band and sashes... **.55**
- R1-6109. Very fine lawn, plain bib and bretelles finished with fine tucks, extra wide skirt, finished with four-inch hem, band and sashes... **.75**
- R1-6110. Fine Muslin, cluster of tucks and deep flounce on skirt, fancy circular bib finished with embroidery insertion and medallions... **.85**

## COLORED APRONS

- R1-6115. Bordered Linen with band... **.28**

- R1-6116. Same as R1-6115, with bib and shoulder straps... **.35**
- R1-6117. Kitchen Apron of Gingham, heavy quality, band only... **.28**
- R1-6118. Black Sateen with band... **.25**
- R1-6119. Black Sateen, wide hem, band and pocket... **.35**
- R1-6120. All-over Apron, made of gingham, with frill of material over shoulder and on skirt... **.50**
- R1-6121. All-over Apron, gingham with sleeves, frill on skirt, colors blue and white... **.75**
- R1-6122. All-over Apron of Chambray, square yoke and long sleeves, deep hem on skirt, light shades blue and pink... **1.00**
- R1-6123. All-over Apron, made of print finished with white braid, long sleeves, frill on skirt, colors blue and white... **1.00**
- R1-6124. Dust Cap made of print... **.15**
- R1-6125. Night Cap, fine cambric trimmed with fine tucks and frill of material... **.25**

## CHILDREN'S PINAFORES

- Sizes 1 2 3 4 5 6  
Ages 2 4 6 8 10 12 yrs
- R1-6150. Muslin, Mother Hubbard style, 3-in. hem, square yoke of broiery, arms finished with embroidery, 2 to 6 years... **.80**
  - R1-6151. Fine Muslin, Mother Hubbard style, hemstitched hem on square yoke of Swiss insertion, of lace and frill of embroidery, 2 to 6 years... **.65**
  - R1-6152. Fine Muslin, Mother Hubbard style, square yoke of tuck straps over shoulders of inset finished with embroidery frill, around neck, deep hem on skirt to 6 years... **.75**
  - R1-6153. Print, Mother Hubbard's with hem at bottom, colors blue and white, 2 to 12 years... **.75**
  - R1-6154. Baby All-over Creepers, of strong gingham, buttoned down back, for one year only

Be sure and sign your name and address on order, and always sign the same way.

Read our instructions re E ing by Mail in front of Catalogue.

# Children's Underwear

Child's Embroidery Skirt



R-7120. Fine Nainsook, 2 clusters of fine tucks and one row hemstitching between, one row Swiss embroidery insertion and frill of embroidery; ages 1 to 4 years..... **.65**

Child's Flannelette Skirt



R1-7122 Flannelette, plain colors, pink, white and blue, finished with 2-inch hem; ages 1 to 4 years..... **.35**

Child's Flannel Skirt



R1-7123. White all Wool Flannel, deep hem with flossing; ages 1 to 4 years..... **.65**

## CHILDREN'S GOWNS

Sizes..... 1 2 3 4 5 6 7 8 9 10.  
Ages..... 1½ 3 5 6 7½ 8½ 10 12 14 16 years.



R-7100. Flannelette, fancy stripe, Mother Hubbard style with frill of material around neck, down front and on sleeves—

1 to 4..... **.38**  
5 to 8..... **.48**  
9 and 10..... **.58**



R1-7101. Flannelette, plain shade, pink and white, Mother Hubbard style, finished with frill of material around neck, down front and on sleeves, silk flossing on yoke, down front and on frills— 1 to 4..... **.55**  
5 to 8..... **.65**  
9 and 10..... **.75**

## CHILD'S DRAWERS

Sizes..... 1 2 3 4 5 6 7 8  
Ages..... 2 4 6 8 10 12 14 16 yrs.



R1-7112. Flannelette, fancy stripe, elastic at knee, all sizes..... **.22**



R1-7111. Black Sateen, elastic at knee, all sizes..... **.33**

R1-7114. Navy Blue Flannel, elastic at knee—  
Sizes 1 to 4..... **.45**  
Sizes 5 to 8..... **.50**

**Do Not Fail to State Size.**

## CHILD'S FLANNELETTE SLEEPER



R1-7102. Child's Sleeper, fancy striped flannelette with feet; 1 to 4 years..... **.50**

R1-7103. Grey Flannel Sleeper with feet 1 to 4 yrs..... **1.00**

## MISSSES' SKIRTS—Lengths 18 to 36 inches.



R1-7125. Cotton, deep flounce of muslin with one cluster of hemstitched tucks and deep frill of embroidery—  
18 to 24 **.65** 26 to 30 **.75** 32 to 36 **.85**



R1-7124. Flannelette, fancy stripe, finished with frill with flossing—  
18 to 24 **.33** 26 to 30 **.37** 32 to 36 **.45**



R1-7110. Fine Cotton, finished with fine tucks and frill of fine embroidery, all sizes..... **.35**

# Infants' *Acme* Slips and Skirts



## WE SAVE YOU MONEY

on every line of Infants' wear. *Acme* goods are made in our own factory and of the most dependable materials. Send us a trial order and satisfy yourself. You run no risk; we exchange goods or refund money on all garments not satisfactory.

### INFANTS' SLIPS

- R1-8100. Nainsook, yoke of four rows lace insertion, clusters of tucks in back, neck and sleeves finished with lace, deep hem on skirt..... 1
- R1-8103. Nainsook, front yoke with four clusters of tucks and three rows of Val insertion finished with muslin frill edged with lace, four clusters of tucks in back, skirt with deep hemstitched hem, three clusters of tucks and two rows of Val, insertion..... 1
- R1-8104. Nainsook, yoke of three rows Swiss insertion and four clusters of fine tucks, edging of lace on neck and sleeves, skirt with three clusters of fine tucks, two rows of Swiss insertion and deep hem..... 1
- R1-8105. Fine Nainsook, yoke with three rows lace insertion, four clusters of tucks finished with frill, tucks and edging of lace, frill of lace on neck, sleeves, skirt finished with clusters of tucks, row of insertion and frill with two clusters of tucks and edging of lace..... 1
- R1-8106. Nainsook, pointed yoke with tucks and one of Swiss insertion finished with frill of embroidered skirt with cluster of fine tucks, one row of Swiss insertion and frill of embroidery..... 1
- R1-8108. Fine Nainsook, round yoke with cluster of tucks finished with frill of embroidery, neck and sleeves finished with lace, beading and ribbon, skirt with fine tucks and frill of embroidery..... 1
- R1-8109. Fine Nainsook, round yoke with two clusters of tucks, three rows Val, insertion and two rows of hemstitching finished with muslin frill tucked and edged with lace, neck and sleeves with lace, skirt with four clusters of tucks, deep frill of muslin with clusters of tucks, two rows of hemstitching, two rows of Val, insertion and edging of lace..... 1
- R1-8111. Fine Nainsook, yoke of solid tucking finished with one row of Val, insertion and frill of lace, neck and sleeves with beading and ribbon, skirt has clusters of tucks, three rows of hemstitching and two rows of Val, insertion finished with muslin frill, three clusters of tucks, two rows of hemstitching, one row of insertion and frill of lace..... 2
- R1-8112. Fine Nainsook, round yoke with one row of Val, insertion and frill of muslin edged with lace, beading and ribbon on neck and sleeves, skirt with four clusters of tucks two rows of hemstitching, two rows of Val, insertion and muslin frill edged with lace..... 2
- R1-8114. Fine Nainsook square yoke back and front four rows Val, insertion and three rows fine Swiss insertion finished with braid and embroidery finished with lace, sleeves with braid and frill of lace, skirt with one cluster of fine tucks, two rows of Val, insertion, two rows Swiss insertion and frill of embroidery edged with lace..... 2
- R1-8115. Nainsook, square yoke back and front of Swiss insertion finished with Swiss insertion and frill of embroidery, neck finished with hemstitching and edging of lace, sleeves with lace, beading and ribbon, skirt five clusters of three tucks, two rows of Swiss insertion and double frill of embroidery..... 3
- R1-8116. Fine Muslin, round yoke back and front with three rows of fine Val, insertion and tucks finished with double frills of lace, beading and ribbon, neck and sleeves finished with lace, beading and ribbon, skirt with five clusters of tucks with three rows fine Swiss insertion finished with frill with two clusters of tucks, one row of insertion and wide frill of lace..... 3

### LONG SKIRTS

- R1-9100. Nainsook, deep frill of muslin, cluster of tucks and edge of lace..... 1
- R1-9105. Nainsook, cluster of tucks, two rows fine Swiss insertion with row Val, insertion between finished with frill of fine embroidery..... 1

FOR OTHER SKIRTS SEE NEXT PAGE



# Infants' Outfits

Your money back if not satisfied.  
We guarantee *Acme* Whitewear.



## Outfit No. 7

- R1-8101. Slip, Nainsook, yoke of 6 clusters of tucks, 3 rows of humstitching, 2 rows Swiss embroidery, fine embroidery on neck and sleeves, deep hem on skirt..... **.65**
- R1-8102. Slip, Nainsook, yoke with two clusters of fine tucks, 3 rows 1 c insertion, frill of lace on neck and sleeves, skirt with one cluster of tucks, row of lace insertion and deep hem..... **.70**
- R1-8107. Slip, Nainsook, square yoke finished with Val. insertion and double frill of lace, neck and sleeves trimmed with lace, skirt with 1 cluster of fine tucks, 3 rows of fine Val. insertion finished with frill with double frills of lace..... **1.25**
- R1-8110. Slip of fine Nainsook, fancy yoke of fine tucks, 3 rows Val. insertion, 2 rows Swiss insertion, neck and sleeves finished with embroidery, skirt with 3 clusters of tucks, 2 rows fine Val. insertion, one row Swiss insertion and frill fine embroidery.... **1.65**
- R1-8113. Slip, fine Nainsook, round yoke of four rows imitation Maltese lace insertion and cluster of fine tucks finished with muslin frill with cluster of tucks and edge of lace put on with beading and ribbon, skirt with two rows Maltese lace insertion and one row of Swiss insertion, frill finished with wide Maltese lace **2.25**
- R1-9102. Skirt, Nainsook, one cluster of tucks, deep frill of muslin with two clusters of tucks one row lace insertion and frill of lace..... **.75**
- R1-9103. Skirt, Nainsook, deep muslin frill with cluster of seven tucks, one row Swiss insertion and frill of embroidery..... **1.00**
- R1-9104. Skirt, fine Nainsook, two clusters of fine tucks in skirt, deep frill with imitation Maltese lace insertion and lace edge..... **1.15**
- R1-9126. One Flannel Skirt, with deep hem..... **1.15**
- R1-9127. Skirt, flannel with cluster of tucks and frill of flannel embroidery..... **1.35**
- R1-9151. Two Barrowcoats, flannel bound with silk braid, each \$1.25. **2.50**
- R1-9165. Three Bands, flannel silk embroidered, each 15c..... **.45**
- R1-9167. Head Shawls, silk embroidered **.50**
- R1-9172. Twelve Napkinettes..... **1.50**
- R1-9173. Two Vests, fine all wool, each 35c..... **.70**  
30 pieces, total... **17.50**

Outfit complete for..... **15.00**  
Or separately at above prices

## Outfit No. 8

- One Slip, Nainsook, lace trimmed..... **.50**
- One Slip, Nainsook, embroidery trimmed..... **.75**
- One Slip, Nainsook, Val. lace trimmed..... **.85**
- One Slip, Nainsook, fine embroidery trimming **1.25**
- One Skirt, Nainsook Val. lace trimming..... **.50**
- One Skirt, fine embroidery trimming..... **1.10**
- Two Skirts, white flannel, each \$1.15... **2.30**
- Two Barrowcoats white flannel, each \$1.25 **2.50**
- Two Bands, white flannel, silk embroidered, each 15c..... **.30**
- Twelve Napkinettes **1.50**
- Two Vests, white, all wool, each 35c..... **.70**
- Total..... **12.25**
- 26 pieces complete for..... **11.50**  
Or separately at prices quoted.

## Outfit No. 9

- Consisting of—
- One Slip, Nainsook... **.35**
- One Slip, Nainsook, lace trimming..... **.50**
- One Slip, Nainsook, lace trimming..... **.65**
- One Slip, Nainsook, embroidery trimming **.75**
- One Skirt, Nainsook... **.50**
- Two Barrowcoats, flannel, white, ea. 75c **1.50**
- Two Bands, flannel, silk embroidered, each 15c..... **.30**
- Six Napkinettes..... **.75**
- Two Vests, all wool, white, each 25c..... **.50**
- Total..... **5.80**
- 17 pieces complete..... **5.25**  
Or separately at the prices quoted.
- Other Outfits up to **50.00**

# Infants' *Acme* Dresses, Skirts, Etc.

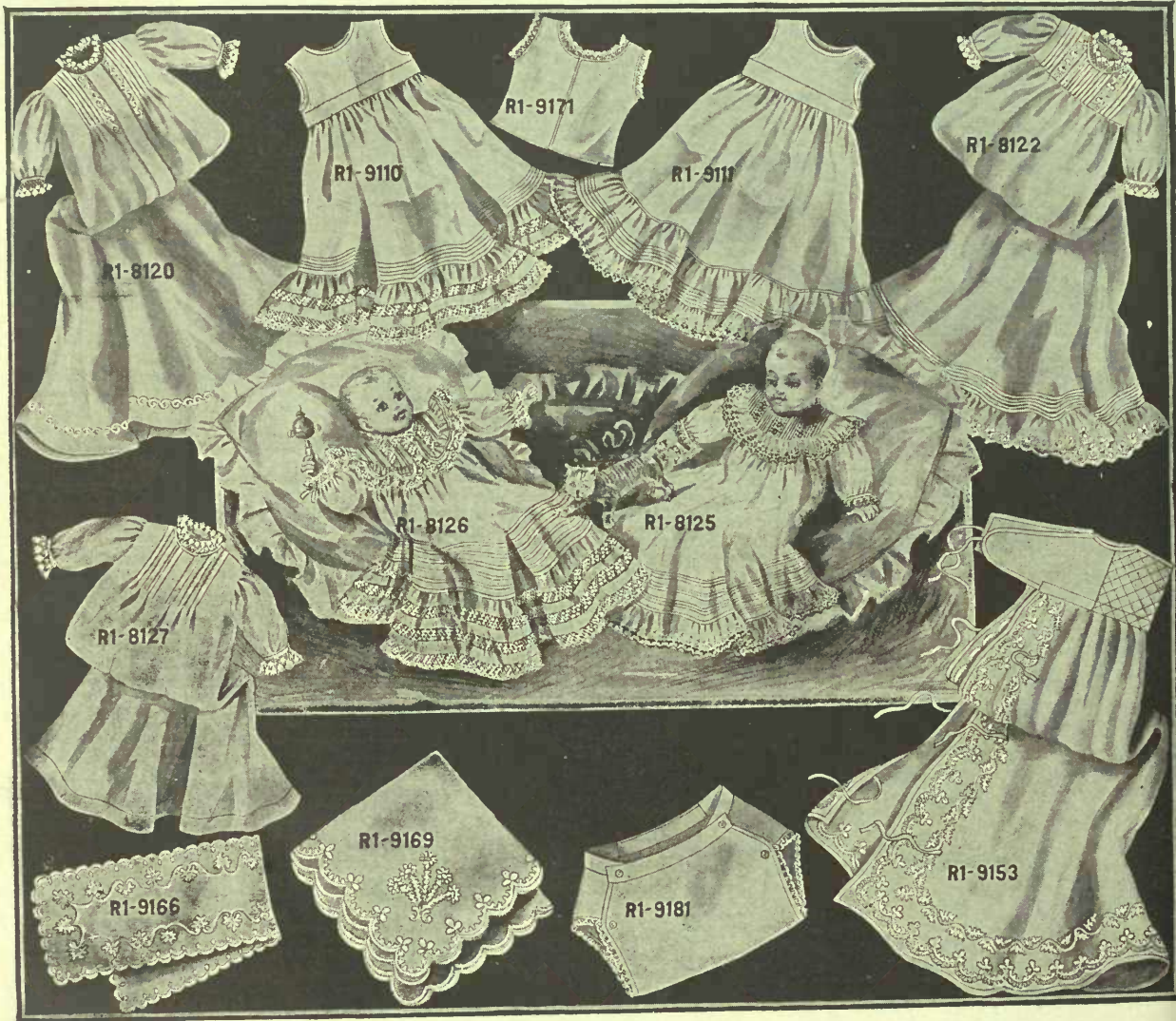

**Infants' Shortening Dresses and Skirts—Lengths 24 inches.**

- R1-8125. Fine Nainsook, round yoke in front with six clusters of tucks, three rows of Swiss insertion and frill of embroidery, four clusters of tucks in back, frill of embroidery on neck and sleeves, skirt with three clusters of tucks and frill of embroidery..... **1.25**
- R1-8126. Fine Muslin, round yoke back and front with cluster of fine tucks and fine insertion finished with muslin frill, cluster of tucks and frill of lace, lace, beading and ribbon on neck and sleeves, skirt with five clusters of tucks finished with muslin frill, two rows insertion and edging of lace..... **1.50**
- R1-8127. Shortening Night Dress, white flannelette with tucked front and lace on neck and sleeves..... **.50**
- R1-9110. Skirt, Nainsook, with one cluster of fine tucks, frill of muslin with one row fine Val. insertion and edging of lace..... **.75**

R1-9111. Skirt, Nainsook, frill of muslin with one cluster of tucks and frill of embroidery..... **.85**

**Infants' Flannelette Slips and Skirts**

- R1-8120. Slip, White Flannelette, made with box pleat, two clusters of tucks with flossing between, frill of lace on neck and sleeves, skirt finished with hem and flossing..... **.65**
- R1-8121. Slip, White Flannelette, yoke of tucks, frill of lace on neck and sleeves, two clusters of tucks in skirt and deep hem..... **.75**
- R1-8122. Slip, White Flannelette, yoke with tucks and two rows silk embroidery, frill of lace on neck and sleeves, skirt with tucks and frill of embroidery..... **1.00**
- R1-9125. Skirt, Flannelette, white, finished with tucks and frill of embroidery..... **.85**
- R1-9128. Skirt, Flannel, white, deep hem, silk embroidered..... **1.50**

**Barrowcoats, Shawls, Etc.**

- R1-9150. Flannelette Barrowcoats, white, bound with braid..... **.75**
- R1-9152. Flannel Barrowcoats, white, silk embroidered and bound with silk braid..... **1.35**
- R1-9153. Flannel Barrowcoats, white, heavily embroidered and bound with silk braid..... **1.75**
- R1-9166. Band, flannel, silk embroidered..... **.20**
- R1-9168. Head Shawl, embroidered corner..... **.75**
- R1-9169. Head Shawl, embroidered in two corners..... **1.00**
- R1-9171. Shirts, Nainsook, trimmed on neck and arms with lace..... **.12½**
- R1-9180. Rubber Diapers, sizes 16, 18, 20, 22 and 24..... **.35**
- R1-9181. Stock Pants, in sizes small, medium and large..... **.50**

- R1-9182. Stockinette Diapers... Better quality.....
- R1-9183. Rubber Diapers, Rochester.....
- R1-9184. Rubber Carriage Sheets 18x24 inches.....
- R1-9185. Stockinette Carriage Sheet, 18x24 inches.....
- R1-9186. Rubber Crib Sheet, 27x38 inches..... **1**
- R1-9187. Stockinette Crib Sheet, 27x38 inches..... **1**
- R1-9188. Rubber Bed Sheet, 37x60 inches..... **2**
- R1-9189. Stockinette Bed Sheet, 37x60 inches..... **2**
- R1-9190. Rubber Apron.....
- R1-9191. Stockinette Apron..... **1**

**Note**—Acme Whitewear Label guarantee of good quality.

**We do not acknowledge receipt of orders, unless it is a delay in shipping same**

# CHILDREN'S WINTER UNDERWEAR

**SPECIAL NOTICE**—In ordering goods from this page be sure to give age. We cannot fill your order unless we have this information and it delays an order to have to write a customer for age and this we wish to avoid.

## Children's Vests and Drawers

Ages 2 to 14 years.

- R1-800. Vests, ribbed merino, long sleeves, closed front, natural color, ages 2 to 4 .25 6 to 8 .35 10 to 12 .45 14 yrs. .50
- R1-801. Drawers to match vest 800, same prices.
- R1-802. Vests, same as 800, button front, ages 2 to 4 .33 6 to 8 .38 10 to 12 .48 14 years .55
- R1-804. Vests, fine ribbed, wool and cotton mixture, button front, natural color, long sleeves, ages 2 4 6 8 10 12 14 years price .35 .40 .45 .50 .55 .60 .65
- R1-805. Drawers to match vest 804, same prices.
- R-806. Vests, ribbed Swiss wool, closed front, long sleeves, natural color, 2 yrs .35 4 .40 6 .45 8 .50 10 55 12 .60 14 .65
- R1-807. Drawers to match 806 vests, same prices
- R1-808. Vests, same quality as 806, with buttoned front and silk trimming, natural color 2 .40 4 .45 6 .50 8 .55 10 .60 12 .65 14 years .70
- R1-810. Vests, fine Swiss ribbed, all wool, buttoned front, silk trimming, long sleeves, white 2 .40 4 .45 6 .50 8 .55 10 .60 12 .65 14 years .70
- R1-811. Drawers to match vest R1-810 same prices.
- R1-812. Vests, "Zenith Brand," button front, colors white and natural, wool mixture, long sleeves, 2 .35 4 .40 6 .45 8 .50 10 .55 12 .60 14 .65 16 years .70
- R1-813. Drawers to match R1-812 2 .40 4 .45 6 .50 8 .55 10 .60 12 .65 14 .70 16 .75
- R1-816. Vests, natural wool, buttoned front, long sleeves, natural color, 2 .45 4 .50 6 .55 8 .60 10 .65 12 .70 14 .75
- R1-817. Drawers to match R1-816, same prices.
- R1-820. Vests, soft fleeced lined, natural color, long sleeves, buttoned front, 2 .25 4 .35 6 .35 8 10 .40 12, 14 yrs .45
- R1-821. Drawers to match vest R1-820, same prices.
- R1-823. Tights or Drawers, heavy ribbed cotton, ankle and knee length, color black, 2 .20 4 6 .25 8 10 .30 12, 14 yrs .35
- R1-825. Tights or Drawers, merino, knee or ankle length, color black, 2 .35 4 .40 6 .45 8 .50 10 .55 12 .60 14 yrs .65
- R1-827. Tights or Drawers, fine all wool, knee or ankle length, color black, 2 .60 4 .65 6 .70 8 .75 10 .80 12 .85 14 .90
- R1-830. Combinations, ribbed merino natural color, long sleeves, ankle length, 2 4 .65 6 8 .75 10 12 .85 14 years 1.00
- R1-831. Combinations fine Swiss ribbed wool, high neck, long sleeves, ankle length, natural color, 2 4 1.10 6 8 1.25 10 12 1.35 14 years 1.50
- R1-832. Combinations, fine natural wool, buttoned down front and across back, long sleeves, ankle length, natural color, 2 4 1.10 6 8 1.25 10 12 1.35 14 years 1.50
- R1-834. Sleeping Suits, just the thing to keep the little one warm and free from colds—most children kick off the clothes; made of warm fleece-lined stockinette, natn all color, buttoned down back, as cut, size 2 to 4 .45 6 to 8 .55 10 to 12 .65

## Infants' Vests

Ages 3 to 18 months

- R1-851. Vests, ribbed merino, closed front, white, long sleeves, 3 and 6 months, .18 9, 12 .25 18 .30
- R1-852. Vests, ribbed merino, half buttoned front, color white, long sleeves, 3 months .20 6 and 9 .25 12 .30 18 .35
- R1-853. Vests, ribbed merino, all buttoned front, color white, long sleeves, 3 and 6 months .25 9 and 12 .30 18 .35
- R1-854. Vests, ribbed all wool, closed front, white, long sleeves, 3 and 6 months .25 9 .33 12 to 18 .38
- R1-855. Vests, ribbed all wool, half buttoned front, color white, long sleeves 3 months .27 6 and 9 .35 12 and 18 .38
- R1-856. Vests, ribbed all wool, buttoned front, color white, long sleeves, 3 months .30 6 and 9 .35 12 and 18 .40
- R1-857. Vests, ribbed Swiss extra fine all wool, buttoned front, lace and ribbon trimmings, white, long sleeves, 3 months .35 6 .40 9 .45 12 .50 18 .55
- R1-858. Vests, ribbed silk, buttoned front, lace and ribbon trimmings, long sleeves color white, 3 and 6 months .60 9 .65 12 and 18 .75
- R1-859. Infants' Roller Vests, all wool, white, 3 months .35 6 .40 9 .45 12 .50
- R1-860. Infants' Brownie Vests, fine all wool, white, 3 months .35 6 .40 9 .45 12 .50
- R1-861. Infants' Bands, ribbed all wool, natural color, 3 to 18 months .22
- R1-862. Infants' Bands, ribbed all wool buttoned on shoulder, color white, 3 to 8 months .25
- R1-863. Overalls, all wool, with or without feet, colors black and white, 6 months .75 1 year .85 2 1.00 3 1.15 4 1.25
- R1-864. Overalls, hand made, fine all wool, white or black, with or without feet, ages 6 months to 1 year 1.00 2 to 3 years 1.25 4 years 1.50



Order by number, it will assist us.

# Ladies' Ribbed Underwear

Be sure and give size.

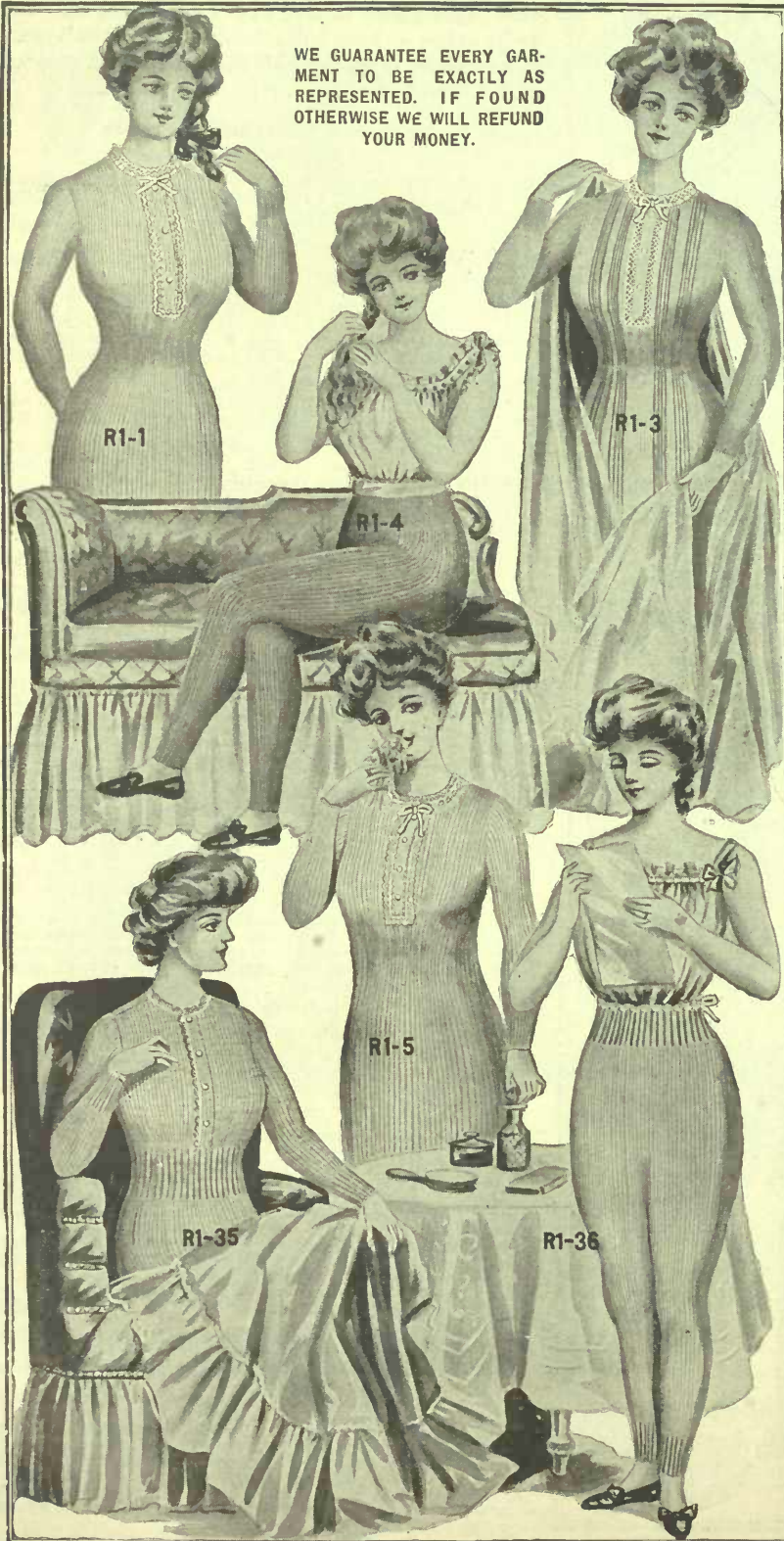

WE GUARANTEE EVERY GARMENT TO BE EXACTLY AS REPRESENTED. IF FOUND OTHERWISE WE WILL REFUND YOUR MONEY.

Sizes 32 to 38 bust measure.

R1-1. Vests of heavy winter weight Ribbed Cotton, natural color, lace and ribbon trimmed, button front, high neck and long sleeves. **.25**

R1-2. Drawers, ankle length, open or closed style to match R1-1..... **.25**

R1-3. Vests, heavy Ribbed Merino, wool and cotton mixture, natural color, high neck and long sleeves, lace and ribbon trimmed.... **.50**

R1-4. Drawers ankle length, open or closed, to match R1-3..... **.50**

R1-5. Vests, winter weight, ribbed 85% wool, shaped, high neck, long sleeves, lace and ribbon trimmed, natural color, **.75** white..... **.85**

R1-6. Drawers, ankle length, to match vests R1-5, natural color **.75** white. **.85**

R1-7. Vests, ribbed wool winter weight, buttoned front, shaped, high neck, long sleeves, scarlet or black colors..... **.99**

R1-8. Drawers, ankle length, open or closed style, to match vest R1-7..... **.99**

R1-9. Vests, ribbed Swiss all wool, nice soft thread, long sleeves, high neck, lace and ribbon trimmed, white or natural colors..... **1.00**

R1-10. Drawers, ankle length open or closed, to match R1-9 vests..... **1.00**

R1-11. Vests, fine quality all wool Australian yarn, lace and ribbon trimmed, button front, shaped high neck, long sleeves, white or natural colors..... **1.25**

R1-12. Drawers, ankle length, to match vest R1-11..... **1.25**

R1-13. Vests, heavy Swiss ribbed all wool, made of an extra fine soft Australian yarn, white or natural colors, silk ribbon draw, neatly finished with lace..... **1.35**

R1-14. Drawers to match vest R1-13, open or closed. **1.35**

## Vests and Drawers for Large Women

Sizes 40, 42, 44 bust measure.

R1-15. Vests, heavy winter weight ribbed cotton, shaped, high neck, long sleeves, buttoned front, natural color, price..... **.35**

R1-16. Drawers, ankle length, to match vest R1-15, open or closed..... **.35**

R1-17. Vests winter weight wool and cotton mixture, high neck, long sleeves, buttoned front, lace and ribbon trimmed..... **.75**

R1-18. Drawers, to match vest R1-17, open or closed ankle length. **.75**

## Harvard Mills Underwear

32 to 38 bust measure.

R1-19. Vests, heavy ribbed cream cotton yarn well combed, perfect fitting, front finished with silk embroidery edge..... **.75**

R1-20. Drawers, to match R1-19, cream only, ankle length..... **.75**

R1-22. Vests, heavy weight Merino, 75% wool, long sleeves, button front, silk hand finished edge, perfect fitting, white. **1.25**

R1-23. Drawers, ankle length, to match vest R1-22..... **1.25**

R1-25. Better quality a wool Vests or Drawers, each..... **2.25**

R1-26. Silk and Wool Vests or Drawers, each. **3.50**

## Women's Nursing Vests

R1-28. Nursing Vests, with high neck, buttoned front, wool and cotton mixed, long sleeves. **.50**

R1-29. Better qualities. **.75** **1.00** **1.25**

## Seal Lined Underwear

Sizes 32 to 36 bust.

R1-30. Vests, soft fleece lined, heavy ribbed cotton, with high neck, long sleeves, lace or ribbon trimmed, white or natural color..... **.50**

R1-31. Drawers, ankle length, to match R1-30..... **.50**

## Knit-to-Fit

R1-32. Vests, high neck long sleeves, ribbed Merino, wool and cotton mixed, very fine quality silk embroidered, perfect fitting, white or natural colors..... **2.00**

R1-33. Tights to match vest, ankle length, white natural or black..... **2.50**

R1-35. Vests, heavy ribbed all wool, long sleeves, high neck, button front, shaped, perfect fitting, silk stitched and finished, white or natural..... **2.50**

R1-36. Tights, natural black colors, ankle length, to match vests R1-35..... **2.75**

We will exchange or refund money on goods not satisfactory, and pay transportation charges. Read our Liberal Guarantee page.

# Natural Wool Vests, Drawers, Combination Suits



## REMARKABLE SAVING

By offering you these garments at last **15 to 20%** year's prices the saving to you is fully **20%**. Buying as we did in such large quantities enabled us to obtain from the manufacturers last year's prices, and with our one small per cent. of profit added the price to you is remarkably cheap. This is just another instance of our preparedness to serve our patrons.

Sizes 32 to 38 bust measure.

- R1-40. Vests, natural wool, buttoned front, shaped high neck—long sleeves, unshrinkable quality, special value..... **1.00**
- R1-41. Drawers, ankle length, open or closed styles, to match vest R1-40..... **1.00**

### WOLF BRAND—Sizes 32 to 40 bust.

- R1-42. Vests, fine imported natural wool, unshrinkable quality, high neck, full fashioned, perfect fitting, has long sleeves, natural color..... **1.50**
- R1-43. Drawers to match R1-42, ankle length, open or closed ..... **1.50**

### STUTTGARTER FINE NATURAL WOOL

- R1-45. Vests, imported natural wool, finest Australian yarns, soft finish, buttoned front, high neck, long sleeves, full sizes 32 to 38 bust..... **1.50** sizes 40 to 44 bust..... **1.75**
- R1-46. Drawers to match R1-45, ankle length—32 to 38..... **1.50** 40 to 44 ..... **1.75**

### WOOLSEY BRAND—Sizes 32 to 42 Bust Measure.

- R1-48. Vests, finest soft finish natural wool, unshrinkable quality full fashioned perfect fitting, high plain neck, buttoned front, long sleeves, natural color..... **2.25**
- R1-49. Drawers, ankle length, to match R1-48..... **2.25**

### WOMEN'S COMBINATIONS, UNION SUITS

Sizes 32 to 38 bust.

- R1-51. Heavy Winter Weight Ribbed Merino, wool and cotton mixture, natural color, buttoned down front, long sleeves, ankle length..... **1.25**
- R1-52. Harvard Mills Combination, same as vests R1-19, high neck, long sleeves buttoned down front, ankle length, cream ..... **1.50**
- R1-24. Harvard Mills, 75 per cent, wool, buttoned front, same as R1-21, hand finished with silk, white only..... **2.50**
- R1-52. Heavy Swiss Ribbed Wool, Union Suits, buttoned down front, long sleeves, ankle length, natural or white shades, nice soft yarn, washes well, good size and shape..... **2.00**
- R1-53. Unshrinkable Natural Wool, medium weight, high French neck, nice soft finish, perfect fitting and a very satisfactory garment in every way, natural shade only..... **2.00**
- R1-44. Wolf Brand Combination, imported English natural wool, fine Australian yarn, nice finish, same quality as vest R1-42, unshrinkable quality, shrunken garments replaced, natural color only..... **2.75**
- R1-47. Stuttgarter, fine soft finish, imported natural wool, made from finest Australian yarns, this union suit is a very satisfactory garment to wear, assures a neat waist line by doing away with extra bands as separate garments require, sizes 32 to 38 bust..... **2.75** 40 to 44 bust..... **3.00**
- R1-34. Knit-to-Fit Union Suits, ribbed merino, wool and cotton, is all the term implies, form fitting, beautifully finished in every way, natural color only..... **3.75**
- R1-50. Woolsey Brand Natural Wool Combinations, finest imported natural wool, high neck, long sleeves, buttoned down front with pearl buttons, is of very fine texture, good full sizes and perfect fitting, natural color..... **3.75**
- R1-37. Knit-to-Fit Union Suits, fine all wool ribbed and form fitting, silk sewn seams hand finished with silk embroidery, high neck, long sleeves, ankle length, white or natural..... **4.00**
- R1-38. Better quality silk, same shape as R1-37..... **7.50**

# Women's Warm Winter Garments



Notwithstanding the heavy advance in price we are enabled to stand between our customers and high prices. Right in the face of a rising market and scarcity of goods, we are selling last year's unapproachable prices.

## NIGHT GOWNS

- R1-54. Ladies' heavy Fleece Lined Night Gowns, natural color, as cut R1-54, a fine garment for those requiring extra warmth, washes well and will give satisfaction..... 1.50
- R1-55. Natural Wool Night Gowns, same quality as No. 40 vest, as cut R1-54..... 2.00

## WOMEN'S BODY BANDS

- R1-56. Women's Wool Abdominal Bands, white or natural colors..... 1.50
- R1-57. Better quality..... 2.00
- R1-58. Finest quality, natural color..... 2.50

## CHAMOIS VESTS AND PROTECTORS

- R1-59. Women's Chamois Vests lined with red flannel, no sleeves, high neck, sizes 32 to 42 bust..... 2.00
- R1-60. Women's Chamois Vests, same as R1-59 only long sleeves, sizes 32 to 42 bust..... 3.00
- R1-70. Chamois Protectors for Women, single, one only covered with red flannel—  
Size 1... .25    Size 2... .38    Size 3... .50
- R1-71. Chamois Protectors, double, back and front covered with red flannel, size 1... 1.50    size 2... 2.75    size 3... 3.00

## WOMEN'S TIGHTS AND BLOOMERS

- R1-75. Ribbed Merino, wool and cotton mixture, ankle length, black, elastic top, just the garment to pull before going out into the cold, comfortable and warm..... 1.00
- R1-76. Ribbed all Wool, ankle length, black fast dye is well made and finished, perfect fitting..... 1.50
- R1-77. Ribbed Tights, all wool, fine quality, ankle length, fast black..... 1.00
- R1-78. Ribbed all Wool, extra fine quality, fast black full fashioned..... 1.00
- R1-79. Our Famous Women's Bloomers, sateen backed drop seat, seal lined, stockinette cloth, particularly suitable for severe weather..... 1.00

## FANCY VESTS FOR EVENING WEAR

- R1-80. Women's Mercerized Cotton Swiss Ribbed vest, fancy crochet yoke and straps, cream or white... Better qualities..... .75 .85 1.00 1.50
- R1-81. Women's Spun Silk, fancy top or plain..... 1.75 to 3.00

## WOMEN'S RIBBED CORSET COVERS

Sizes 32 to 40 Bust.

- R1-82. Women's Ribbed Cotton Corset Covers, high neck, long or no sleeves, white or natural color, pearl buttons, shaped..... 1.00
- R1-73. Heavy Ribbed Merino, wool and cotton mix, buttoned down front, white or natural color, high neck, long or no sleeves..... 1.50
- R1-83. Harvard Mills Corset Covers, fine heavy rib cotton, cream color, perfect fitting, high neck, long sleeves, draw tape at waist, silk finished neck with ribbon draw..... 1.00
- R1-84. Mercerized Cotton, Swiss make, silk finish, white or cream..... 1.00

When returning goods write your name and address on outside of parcel, enclose bill with particulars, if sent back by Express. Do not enclose any correspondence in Mail parcels.

Do not fail to state  
Cut No. and Size.

# Acme CORSETS

ALL THE LATEST  
MODELS.

We present to our customers a new assortment of Acme shapes, the models and styles illustrated were selected to suit every figure and the prices we quote enable you to buy a high grade corset for less than a poor grade can be bought elsewhere. The Acme Corset without doubt has no equal at the price manufactured and sold exclusively by T. EATON & Co. Our Acme Guarantee—If for any reason a pair Acme Corsets do not give satisfaction in every particular, providing the fault is with the corset, return them at our expense and we will exchange refund your money with all charges you may have paid.



### Acme Corsets

- R2-133. Our Famous Tape Girdle, steel filled, 5-in. Paris clasp, white only, sizes 18 to 24 .35
- R2-15. Corset, Coutil, straight front, sateen strips, lace and ribbon trimmings, medium waists, colors drab and white, sizes 18 to 30 .50
- R2-130. Fine Jean, straight front, steel filled, low bust and medium hip, lace and ribbon trimmed, drab and white, sizes 18 to 26. .50
- R2-17. Fine Jean, straight front, single strips of sateen, 9 inch front and back steel, drab and white, sizes 18 to 24. .50
- R2-99. Made of fine light weight Batiste, lace trimmed top and bottom, steel filled, size 18 to 24, white only .65

- R2-21. Our Famous Nursing style, made of fine strong coutil sateen strips, steel filled, perfect fitting, drab only, sizes 20 to 30, our price. .75
- R2-124. Straight front fine sateen, filled with steel wire, long hips, with hose supporters attached, drab and white, sizes 18 to 26. .85
- R2-148. Straight front, long dip hip, 5 hook Paris clasp, white Batiste, steel filled, lace and ribbon trimmed, hose supporters front and side, suitable for tall and medium figures, sizes 18 to 30 .95
- R2-154. Made of fine light weight Batiste, white only, steel filled, girdle top, finished with lace and ribbons, long below waist and over hips, a very popular model for slight and medium bust figures, has two pair hose supporters, sizes 18 to 24. .95

### Children's Acme Waists

- R2-900. Child's Waist, for 5 to 10 years sizes, 23 to 26 waist measure, made of corded jean, white or drab. .35
- R2-901. Child's Soft White Batiste Waist, for the small children, 2 to 4 years, buttoned at back .20
- R2-902. Child's Waist, made of soft strong jean, white only, buttoned front, for children 4 to 7 years, waist measure 22 to 26. .25
- R2-905. Baby Waist, of corded jean, Rubens style, white only, sizes 1 and 2. .25
- R2910. Child's Corded Waist, made of fine sateen, white or drab, for ages 2 to 6 years, sizes 21 to 26 waist measure. .45
- R2-911. Misses' Waist, corded sateen, buttoned front, laced back, colors white or drab, sizes 20 to 26 waist measure, for 10 to 14 years. .65

Read our instructions re buying by  
Mail in front of Catalogue

# CORSETS

READ OUR LIBERAL GUARANTEE  
PAGE. We exchange or refund on a  
goods not satisfactory.



## NEMO CORSETS

This New Self-Reducing Corset reduces the figure without the slightest discomfort. It will give a woman the best figure she ever had. It is unequalled for durability and produces results not heretofore possible in other corsets. It retains the original self-reducing idea to which has been added the new relief strap, the new graduated front steel and the new double garter attachment.

- R2-312 New Self-reducing Corset for stout women, up-to-date shape, reduces and supports the abdomen, 6 hook clasp, low under arm, long hip and skirt, colors white and drab, sizes 20 to 36..... **3.50**
- R2-314. Same style as R2-312 with lower bust, sizes 20 to 36 **3.50**
- R2-301. Incurve waist, military belt, medium bust, long hip, four hose supporters front and side, suitable for medium figures, made of white coutil, sizes 18 to 30..... **3.50**
- R2-516. Same style as R2-312, made of fine brocaded jean, sizes 20 to 30..... **6.00**

- R2-355. Swan shape, the latest French figure, the fashionable high bust, the extremely long-waist and small rounded hips, made of fine white brocaded jean, for medium and slender figures, sizes 18 to 26..... **4.50**
- R2. Special Smart Set, made of fine white coutil, whalebone filled, trimmed with lace and ribbon, high bust and long waist, long over hip and back, four hose supporters attached, sizes 18 to 30..... **6.00**

## R. AND G. CORSETS

- R2-671. Fine Coutil, tapering waist, high bust, dip hip, hose supporters front and side, suitable for average figures, colors white and drab, sizes 18 to 30..... **1.25**
- R2-661. Fine French Coutil, tapering waist, deep hip, low bust, hose supporters front and side, suitable for slight figures, colors white and drab, sizes 18 to 26..... **1.25**
- R2-A7. Fine White Batiste, medium low bust, short hip, filled with fine steel wire, hose supporters in front, suitable for slight figures, sizes 18 to 24..... **1.25**

- R2-379. Fine Coutil, tapering waist, medium bust, long hip, coming well down over back, especially adapted for stout figures, colors white and drab, sizes 19 to 30..... **1.75**
- R2-377. Fine Coutil, high bust, extra long hip, straight front, hose supporters front and side, lace and ribbon trimmed, for medium stout figures, colors white and drab, sizes 19 to 30..... **2.50**
- R2-48. Binner Corset, made of fine French coutil, trimmed with lace and ribbon, medium bust, extra long over hip and back, boned with whalon, suitable for medium and stout figures, sizes 18 to 30 **8.00**

## KABO CORSETS

Made with Loop Eyelets

- R2-672. Nursing Corset, bias cut, medium bust, dip hip, hose supporters front and side, made of fine jean, colors white and drab, sizes 20 to 30..... **1.25**

- R2-658. Fine White Batiste, girder top, long over hip, hose supporters front and side, five hook clas suitable for slight figures, color white, sizes 18 to 24..... **1.2**
- R2-673. Fine Coutil, high bust, low hip, hose supporters front and side, suitable for tall but slight and medium figures, colors white and drab, sizes 18 to 30..... **1.2**
- R2-711. Fine French Coutil, straight front, long over hip and abdomen, hose supporters front and side, steel filled, lace and ribbon trimmed, suitable for stout and medium figures, colors white and drab, sizes 19 to 30..... **1.7**
- R2-1033. Fine White Batiste, medium high bust, fan front, long over hip and abdomen, hose supporters attached front and side, suitable for medium figures, sizes 18 to 30. **2.2**

Do not enclose cash unless letter is registered (use Money Orders), read paragraph, page "How to send Money."



# Corsets, Waists and Bustles



### W. B. CORSETS

- R2-17. Sterling Jean, high bust, long over hip and abdomen, for average and well developed figures, steel lined, lace and ribbon trimmed, white and drab, 19 to 30. **1.25**
- R2-36. Sterling cloth, low bust, long over hip and abdomen, fine steel wire, lace and ribbon trimmed, medium stout figures, white and drab, sizes 20 to 36. **1.25**
- R2-45. Fine Jean, long waist, high bust, long over hip, hose supporters front and side, steel filled, lace and ribbon trimmed, for average figure, white and drab, 19 to 30. **1.75**
- R2-46. Nuform, of fine white coutil, high bust, long over hip and back, steel supporters front and side, lace and ribbon trimmed, for average and stout figures, 19 to 30. **2.25**

### P. N. CORSETS

- R2-07. Fine Coutil, high bust, extra long hip, hose supporters front and side, steel filled, 5 hook Paris clasp, lace and ribbon trimmed, white only, sizes 18 to 30. **1.25**

- R2-106. Sterling Jean, bias cut, low bust, long hip, hose supporters attached front and side, Paris clasp, cork protector, colors white and drab, sizes 18 to 26. **1.25**
- R2-928. Fine Coutil, two bone strip, medium bust, 5 hook clasp, long hip, hose supporters front and side, steel filled, suitable for average figures, white and drab, 19 to 30. **1.75**
- R2-934. Fine White Batiste, straight front, 5 hook clasp, high bust, long over hip and abdomen, lace and ribbon trimmed, sizes 19 to 30. **1.75**

### B. & C. CORSETS

- R2-353. Fine Jean, two bone strip, medium high bust, dip hip, suitable for tall stout figures, loop eyelets, colors white and drab, sizes 19 to 30. **1.00**
- R2-233. Fine Jean, medium bust, short hip, suitable for slight figures, Paris clasp, lace and ribbon trimmed, colors white and drab, sizes 18 to 26. **1.00**
- R2-254. Fine Jean, medium low bust, long hip, suitable for medium figure, 5 hook Paris clasp, colors white and drab, sizes 18 to 30. **1.00**

### FERRIS WAISTS

- R2-289. Ladies' Maternity Waist, made of fine coutil, medium bust, laced on side and back, buttoned in front, white only sizes 22 to 30. **2.50**
- R2-220. Ladies' Waist, made of fine corded jean, medium bust, buttoned front, colors white and drab, sizes 20 to 30. **1.25**
- R2-533. Ladies' Waist, fine white coutil, straight front, bias cut, dip hip, suitable for medium figures, sizes 20 to 26. **1.25**
- R2-223. Misses' Waist, made of fine corded saaten, pleated bust, colors white and drab, sizes 20 to 26. **1.25**
- R2-903. Equinoie Waist, made of fine twilled cotton, whalebone filled, 8-in. under arm, white only 22 to 30. **2.75**
- R2-M. Child's Waist, made of fine knitted cotton, strapped with tape, white only, ages 1 to 12 years. **.25**
- R2-593. Pleece Lined Waist, strapped with tape, natural color, to fit ages from 1 to 12 years. **.25**
- R2-373. Ideal Waist, made of fine twilled cotton gathered front and back, white only, ages 1 to 14. **.35**
- R2-303. Same style as R2-373, made of better quality and trimmed with embroidery. **.50**

### BUSTLES

- R2-83. Empire Bustle, made of fine tempered wire. **.35**
- R2-73. Combination Hip Bustle, made of fine tempered wire covered with cambric. **.60**
- R2-93. Grommet Bustle, hair filled, light, perfect fitting, size 0, 1, 2, 3. **.50**
- R2-C. Fairy Bust Forms, hair filled, made of fine white cambric. **.35**
- R2-CX. Fairy Bust Forms, hair filled, made of fine white cambric, extending well under arms. **.65**
- R2-O. Sylvia Bust Support, specially designed for stout figures, elastic gusset in back, sizes 34 to 40 ins. bust measure. **1.00**
- R2-I. Same style as R2-O, with elastic back. **1.50**
- R2-2. Same style as R2-O, made of fine batiste, with silk elastic back. **2.00**

When returning goods write your name and address on outside of parcel, enclose bill with particulars, if sent back by Express. Do not enclose any correspondence in Mail parcels.

# WATCHES WE GUARANTEE THE EATON MOVEMENT FOR TWO YEARS

**E**VERY Mail Order Watch receives our special attention, is carefully timed and examined by an expert before sending, and is packed in a wooden box. If watch is received in a damaged condition or will not run correctly, notify us at once or return watch.

**Our Cases are specially made for us**; we have chosen the better quality of goods to sell at these low prices. The design has been changed to a newer and neater model, increasing the desirable appearance. We always fill orders with an engraved case unless instructed to send polished engine turned. The engine turned style is specially designed for wear and will not show scratches or easily wear smooth.

**The EATON Movement** is steadily gaining ground as the best made for accuracy of time under all conditions, and is becoming popular with our customers. Made after the best American models, guarantees that the latest attachment is found in it; first class material and workmanship and interchangeable parts completes a very desirable timepiece.

We arrange for the manufacture of such vast quantities that the price to us is always made low. You receive the benefit of this low price as well as the profits that would go to the middleman.

All Railroad Watches are marked \*. These movements are all stem wind and lever set and are specially adjusted to temperature and five positions and are carefully timed for accurate timekeeping.

**OUR GUARANTEE :** If for any reason you are not satisfied with your watch when you receive it, return to us and we will exchange for another or refund your money paying charges both ways.

## Ladies' and Gentlemen's <sup>14</sup>KARAT Gold Filled Watches

FITTED WITH THE EATON MOVEMENT  
GREATEST VALUES EVER OFFERED

The Eaton Watches as illustrated are the very best watches made at the price, and if you want an exceptionally good watch, send us your order for one of our watches with a diamond case and fitted with one of our celebrated EATON movements.



Cases are Hand Engraved

**7.90**  
Gentlemen's  
16 Size new thin  
Model Watches  
OPEN FACE CASE  
Guaranteed  
21 Years

**8.65**  
Ladies'  
6 Size Watches  
Hunting Style  
Case  
Guaranteed  
25 Years



WE REFUND YOUR MONEY IF THESE WATCHES DO NOT COME UP TO YOUR EXPECTATION, WE GUARANTEE THE EATON MOVEMENT 2 YEARS **SEND US YOUR ORDER TO-DAY**

S1-8243. **New Thin Model** 16 Size Case, the most popular size made, 14k. gold filled case engraved entirely by hand by the finest watch case engraver in the country, and for style, beauty and finish are not to be excelled, each case marked with a diamond and carries a written guarantee for 21 years. This beautiful case is fitted with the celebrated EATON movement, 15-jewelled and guaranteed to be an accurate timekeeper. Our price complete..... **7.90**

S1-8245. **Ladies' 6 size** 14k. Gold Filled Watch, hunting style, case entirely engraved by hand, and is one of the most beautiful in design that we have been able to offer. This is a Diamond 14k. Gold Filled Case and guaranteed for 25 years. Fitted with our EATON 7-jewel movement. Complete..... **8.65**

### LADIES' 6 SIZE WATCHES

Postage Extra on These Watches 12 Cents



- S1-8247. Ladies' 6 Size Gold Filled Hunting Case Watches. They have 14k. gold filled "Diamond" cases, guaranteed for 25 years' wear. Can be supplied in plain polished for monogram or engine turned or handsomely engraved in many different designs. Cut shows only one style of engraving and we cannot guarantee to fill orders same as cut.
- With a 15-jewelled EATON movement..... **12.75**
- S1-8249. With a 17-jewelled adjusted EATON movement..... **18.50**
- S1-8251. With a 7-jewelled Waltham movement..... **10.00**
- S1-8253. With a 15-jewelled Waltham movement..... **12.35**
- S1-8255. With a 16-jewelled Lady Waltham movement..... **15.00**

The above case can be supplied in open face at 50c less.

- S1-8257. Ladies' 14k. Gold 6 Size Watches. Cases can be supplied with engine turning (as cut) or with engraved designs or plain polished with handsome monogram of any initials, fitted with a 7-jewelled EATON movement..... **23.00**
- S1-8259. Same Quality Case, 15-jewelled EATON movement..... **24.50**
- S1-8261. Same Quality Case, 17-jewelled adjusted EATON movement..... **30.25**
- S1-8263. Same Quality Case, 7-jewelled Waltham movement..... **22.60**
- S1-8265. Same Quality Case, 15-jewelled Waltham movement..... **24.15**
- S1-8267. Same Quality Case, 16-jewelled Lady Waltham movement..... **26.80**



SOLD GOLD 23.00

**LADIES' O SIZE WATCHES—Hunting or Open Face Style**

12.25

**Our Prices are the Lowest**



**GOLD FILLED**

**S1-8201. Ladies' Small O Size Gold Filled Hunting Case Watches. These are the smallest size for ladies. They have 14k. gold filled "Diamond" cases, stem wind and set, guaranteed for 25 years' wear, fitted with the EATON 7-jewelled movement..... 12.25**

- S1-8203. Same Quality Case, fitted with 15-jewelled EATON Movement..... 13.25
  - S1-8205. Same Case with 17-jewelled adjusted EATON Movement..... 19.25
  - S1-8207. Same Case with 7-jewelled Waltham Movement..... 11.00
  - S1-8209. Same Case with 15-jewelled Waltham Movement..... 11.80
  - S1-8211. Same Case with 16-jewelled Lady Waltham Movement..... 19.55
  - S1-8213. Same Case with 17-jewelled Riverside Waltham Movement..... 26.15
  - S1-8215. Same Case with 19-jewelled Riverside Maximus Movement..... 30.60
- NOTE.—The Movements in S1-8205, 8211, 8213 and 8215 are adjusted to temperature.

**BOYS' 16 SIZE NICKEL WATCH**

**A Rare Bargain**

2.75



**S1-82305. Boys' 16-size Nickel or Gunmetal Watch, double-hinged back, very strong and neat, fitted with a 7-jewelled, nickel movement..... 2.75**  
**Always state on order the exact amount enclosed.**

**Have Your Watch Sent by Express if Possible; It's the Safest Way**

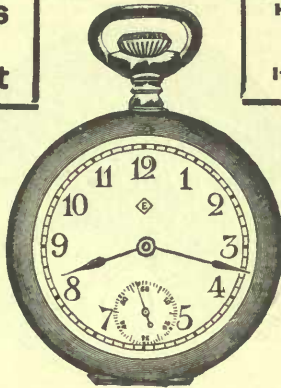

- S1-8233. Ladies' O Size Gold Filled Open Face Watch, 14k. gold filled "Diamond" case, guaranteed for 25 years. The movements all have second hands. This case fitted with a 7-jewelled EATON Movement..... 11.00**
- S1-8235. Same Case with 15-Jewelled EATON Movement..... 12.00**
- S1-8237. Same Case with 17-Jewelled adjusted EATON Movement..... 18.00**
- S1-8237a. Same Case with 7-Jewelled Waltham Movement..... 9.75**
- S1-8239. Same Case with 15-Jewelled Waltham Movement..... 10.65**
- S1-8241. Same Case with 16-Jewelled Lady Waltham Movement..... 18.30**

**GIRLS' WATCHES**

- S1-82307. Girls' or Misses' Gunmetal case watch. This is the neat O size, open face, fitted with a 7-jewelled Stroller movement..... 4.00**
- S1-82308. Same movement, silver case..... 5.00**

**LADIES' SILVER WATCHES**

- S1-82309. Ladies' or Misses' Sterling Silver-Cased Open-Faced Watches, hinged back. These watches are greatly used by nurses, fitted with a 7-jewelled EATON movement..... 8.25**
  - S1-82311. 15-Jewelled EATON Movement..... 9.25**
  - S1-82313. 17-Jewelled EATON Movement..... 15.25**
  - S1-82315. 7-Jewelled Waltham M'vt..... 7.00**
  - S1-82317. 15-Jewelled Waltham M'vt..... 7.90**
- NOTE.—Ladies' silver Watches can be supplied in Hunting Style for 75c extra.

22.50

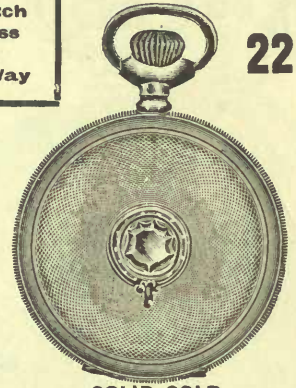

**SOLID GOLD**

**S1-8217. Ladies' Small O Size 14k. Gold Cases. These are extra heavy and can be supplied in plain polished style with handsome monogram, any initials, engine turned or with a handsomely engraved design, fitted with a 7-jewelled EATON movement..... 22.50**

- S1-8219. Same Case with 15-Jewelled T. EATON CO. Movement..... 23.50**
- S1-8221. Same Case with 17-Jewelled Adjusted T. EATON CO. Movement..... 29.50**
- S1-8223. Same Case with 7-Jewelled Waltham Movement..... 21.25**
- S1-8225. Same Case with 15-Jewelled Waltham Movement..... 21.75**
- S1-8227. Same Case with a 16-Jewelled Lady Waltham Movement..... 29.75**
- S1-8229. Same Case with a 17-Jewelled Riverside Waltham Movement..... 35.40**
- S1-8231. Same Case with 19-Jewelled Riverside Maximus Movement..... 40.75**

**OUR BOYS' SCOUT**

**An Exceptional Bargain**

1.25



- S1-82321. Boys' Nickel Finished Watch, with our special "Scout" movement. This watch has a superior movement to all low-priced watches, is guaranteed to give entire satisfaction..... 1.25**
  - S1-82323. Boys' Nickel Finish Watch, stem wind and set, neat, thin model, with a reliable American movement guaranteed..... 1.00**
- We do not acknowledge the receipt of orders, unless there is a delay in shipping same.**

# EATON MOVEMENT WATCHES

## 18 SIZE GOLD FILLED WATCHES

10.<sup>50</sup>

Case  
Guaranteed  
25 Years



- SI-8275. Men's 18 Size Gold Filled Cases, Diamond guaranteed for 25 years' wear, solid gold bow, screw back and front, and can be supplied in plain polished, engine turned or engraved styles, Script monogram on watches done free of charge. Block monogram similar to cut, from 75c to 1.50, with 7-jewelled Eaton movement..... **10.50**
- SI-8277. With a 15-jewelled Eaton movement..... **11.65**
- SI-8279. With a 17-jewelled adjusted Eaton movement..... **18.75**
- SI-8281. With a 21-jewelled adjusted Eaton movement..... **36.75**

Gentlemen's 18 Size Open Face or Hunting Style, 7-Jewel Nickel EATON MOVEMENT.



This movement is made for us under contract and at our price fitted with any 18 size case as shown on this page will give you better value than you can get in any 18 size 7-jewel movement on the market. This movement has **nickel plates** richly damascened, exposed highly polished winding wheels, full polished pinions. Handsome double pressed dial with red marginal figures, stem wind and set. The running and timekeeping qualities of this watch are a special feature and positively will give the best satisfaction of any 7-jewel watch on the market.

**If this movement is not up to standard in every way as described you may return the watch to us and we will at once refund your money together with all transportation charges you may have paid.**

Our prices are the lowest. Compare them and be convinced.

8.<sup>2</sup>



- SI-82121. Men's 18 Size Gold Filled Watch, gold filled cases, "competitor" guaranteed for 21 years' wear, screw back and front, with a 7-jewelled EATON movement..... **8.**
- SI-82123. Same case with 15-jewelled EATON movement..... **9.**
- SI-82125. Same case with 17-jewelled adjusted EATON movement..... **16.**

## 16 SIZE GOLD FILLED WATCHES

11.<sup>00</sup>

Case  
Guaranteed  
25 Years



- SI-82235. Men's 16 Size Gold Filled Watches, the cases are 14k. gold filled "Diamond" guaranteed for 25 years' wear and can be supplied in plain polished for monogram, engine turned or handsomely engraved, and is the neatest size for men, cut shows only one design of engraving, and we cannot guarantee to fill orders exactly as cut, fitted with a 7-jewelled EATON movement **11.00**
- SI-82237. Same case, 15-jewelled EATON movement..... **12.15**
- SI-82239. Same case, 17-jewelled EATON adjusted movement..... **19.00**

Gentlemen's 16 Size Open Face or Hunting Style, 17-Jewel Adjusted EATON MOVEMENT.

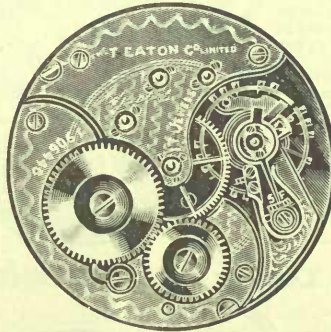

As Positively the Acme of Perfection in 16 Size 17-Jewel Movements, we offer this movement which is marked The T. EATON Co. Limited, and is made especially for us in **solid nickel** richly damascened and finished. **Has 17 ruby jewels**, raised gold settings accurately and specially adjusted to heat, cold, isochronism and all positions.

Has Compensating Balance Breguet Hair Spring, new improved patent regulator, double sunk enamelled dial. This movement guaranteed to be a reliable and accurate timekeeper, and we can recommend it as being as near perfection in the watch making art as is made, and is manufactured for us with the idea not to equal any watch on the market at the price, but to have something better than has heretofore ever been sold.

**WE WOULD ESPECIALLY RECOMMEND** your selection of a watch on these pages to get the greatest possible value for your money.

Case  
Guaranteed  
21 Years

8.<sup>7</sup>

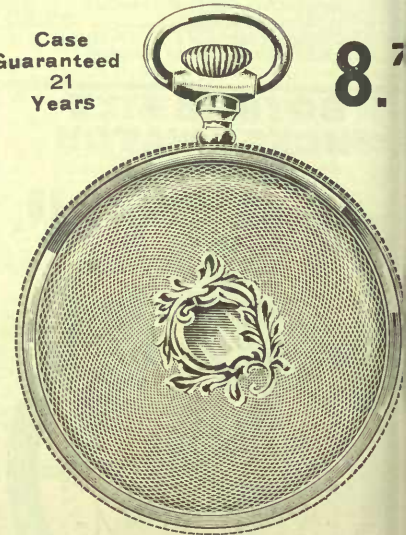

- SI-82256. Men's 16 Size 10k. Gold Filled "Competitor" cases. These cases are guaranteed for years' wear, have screw back and front, made in the newest model and engraved in no artistic designs, or can be supplied in plain, polished for monogram or engine turned, fitted with 7-jewelled EATON movement..... **8.**
- SI-82258. Same case with 17-jewelled EATON adjusted movement..... **16.**

18 SIZE

# HIGH GRADE GOLD FILLED WATCHES

18 SIZE

WARRANTED

25

YEARS



18 SIZE

- SI-8275. Men's 18 Size Gold Filled Cases, fully guaranteed for 25 years' wear, solid gold bow, screw back and front and can be supplied in plain polished, engine turned or engraved styles, cut shows one style only of engraving, and we cannot guarantee to fill orders exactly as cut, with a 7-jewelled Waltham gilded movement **10.55**
- SI-8295. With a 15-jewelled Waltham gilded movement **11.50**
- SI-82100. With a 17-jewelled Waltham nickel movement **13.00**
- SI-82101. With a 17-jewelled Waltham, P. S. Bartlett gilded, adjusted to temperature **14.20**
- SI-82102. With a 17-jewelled Waltham, P. S. Bartlett nickel, adjusted to temperature **15.25**
- SI-82103. With a nickel 17-jewel P. S. Bartlett Waltham movement, vanguard model adjusted to temperature **16.40**
- SI-82105. With a 17-ruby jewelled Waltham C.P.R. nickel movement adjusted to temperature and three positions **19.75**
- SI-82107. With a 17-ruby jewelled Waltham Appleton, Tracy & Co. nickel movement **23.00**
- \*SI-82109. With a C.P.R. nickel, Waltham 17-ruby jewelled movement **23.50**
- 1-82111. With Crescent Street Waltham, 19 jewel movements **28.55**
- 1-82113. With a Crescent Street Waltham, 21-jewelled movement **31.35**
- 1-82115. With a Vanguard Nickel Waltham, 19-jewelled movement **34.00**
- 1-82117. With a Vanguard Nickel Waltham, 21-jewelled movement **36.85**
- 1-82119. With Vanguard Nickel Waltham 23-jewelled movement, diamond, ruby and sapphire jewels **39.55**

NOTE.—All the above movements can be supplied in hunting case except SI-82105 and SI-82109, which comes in open face only. Hunting style case \$3.00 extra.

- SI-82127. Men's 18 Size 10k. Gold Filled Case, "competitor" guaranteed for 21 years' wear, screw back and front, with a 7-jewelled gilded Waltham movement **8.00**
- SI-82129. Same case with 7-jewelled nickel Waltham movement **8.60**
- SI-82131. Same case with 15-jewelled gilded Waltham movement **9.00**
- SI-82133. Same case with 15-jewelled nickel Waltham movement **9.50**
- SI-82135. Same case with 17-jewelled nickel Waltham movement **10.60**
- SI-82139. Same case with 17-jewelled P. S. Bartlett gilded movement **11.65**
- SI-82141. Same case with 17-jewelled P. S. Bartlett nickel movement **12.75**
- SI-82142. With a nickel 17-jewel P. S. Bartlett Waltham movement, vanguard model adjusted to temperature **13.90**
- SI-82143. Same case with 17-jewelled C.P.R. Waltham movement adjusted to 3 positions **17.25**
- SI-82145. Same case with 17-jewelled Appleton, Tracy & Co. movement **20.55**
- \*SI-82147. Same case with 17-jewelled C.P.R. Waltham movement, **21.00**
- \*SI-82148. Waltham 21 fine sapphire and ruby jewels **24.40**
- \*SI-82149. Same case with 19-jewelled Crescent Street Waltham movement **26.00**
- \*SI-82151. Same case with 21-jewelled Crescent Street movement **28.85**
- \*SI-82153. Same case with 19-jewelled Vanguard movement **31.55**
- \*SI-82155. Same case with 21-jewelled Vanguard movement **34.35**
- \*SI-82157. Same case with 23-jewelled Vanguard movement **37.00**

WARRANTED

21

YEARS

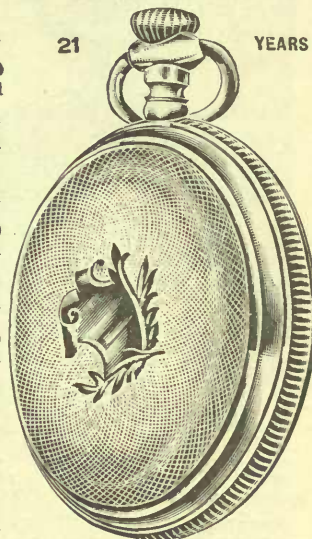

18 SIZE

- \*SI-82147. Same case with 17-jewelled C.P.R. Waltham movement, **21.00**
- \*SI-82148. Waltham 21 fine sapphire and ruby jewels **24.40**
- \*SI-82149. Same case with 19-jewelled Crescent Street Waltham movement **26.00**
- \*SI-82151. Same case with 21-jewelled Crescent Street movement **28.85**
- \*SI-82153. Same case with 19-jewelled Vanguard movement **31.55**
- \*SI-82155. Same case with 21-jewelled Vanguard movement **34.35**
- \*SI-82157. Same case with 23-jewelled Vanguard movement **37.00**

## NICKEL

NOTE—All Railroad Watches are marked thus \* and are adjusted to temperature and five positions.

## SOLID SILVER

4.85

18 Size

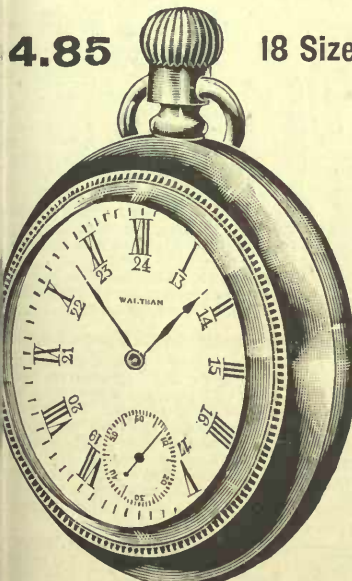

- SI-82161. Men's 18 size extra heavy nickel case, screw back and front, with 7-jewelled E A T O N movement **4.85**
- SI-82163. Nickel case with 15-jewelled E A T O N movement **6.00**
- SI-82165. Nickel case with 17-jewelled adjusted E A T O N movement **13.00**
- SI-82167. Nickel case with 7-jewelled gilt Waltham movement **4.65**
- SI-82169. Nickel case with 7-jewelled nickel Waltham movement **5.20**
- SI-82171. Nickel case with 15-jewelled gilt Waltham movement **5.60**
- SI-82175. Nickel case with 17-jewelled nickel Waltham movement **7.15**
- SI-82179. Nickel case with 17-jewelled P. S. Bartlett gilt movement **8.25**
- SI-82181. Nickel case with 17-jewelled P. S. Bartlett nickel movement **9.35**
- SI-82182. With nickel 17-jewel P. S. Bartlett Waltham movement, vanguard model, adjusted to temperature, nickel case **10.50**
- \*SI-82187. Nickel case with 17-jewelled Appleton, Tracy & Co. movement **13.90**
- SI-82185. Nickel case with 17-jewelled C.P.R. adjusted movement **17.15**
- SI-82188. 21 fine sapphire and ruby jewels, nickel case **21.00**
- SI-82191. Nickel case with 21-jewelled Crescent Street movement **25.45**
- SI-82193. Nickel case with 19-jewelled Vanguard movement **28.15**
- SI-82195. Nickel case with 21-jewelled Vanguard movement **30.95**
- SI-82197. Nickel case with 23-jewelled Vanguard movement **33.65**

NOTE.—All the above movements can be supplied in hunting case except SI-82105 and SI-82109, which comes in open face only. Hunting style case \$3.00 extra.

- SI-82201. Men's 18 size 3-oz. solid silver case, screw back and front, with gold inlaid locomotive, as cut, with 7-jewelled E A T O N Movement **9.25**
- SI-82202. Same case with 15-jewelled E A T O N movement **10.35**
- SI-82203. Same case, 17-jewelled E A T O N movement **17.35**
- SI-82205. Same case, 7-jewelled Waltham, Gilded movement **9.00**
- SI-82209. Same case, 15-jewelled Waltham Gilt movement **10.00**
- SI-82213. Same case, 17-jewelled Waltham Nickel movement **11.60**
- SI-82215. Same case, 17-jewelled P. S. Bartlett Gilt movement **12.70**
- SI-82217. Same case, 17-jewelled P. S. Bartlett Nickel movement **13.75**
- SI-82218. With nickel 17-jewel P. S. Bartlett Waltham movement, vanguard model, adjusted to temperature, silver **14.90**
- SI-82219. Same case, 17-jewelled C. P. R. (3 position) **18.25**
- SI-82220. Same case, 17-jewelled Appleton, Tracy & Co. **21.55**
- \*SI-82221. Same case, 17-jewelled C.P.R. (5 positions) **22.00**
- \*SI-82222. 21 fine sapphire and ruby jewels, adjusted to temperature, isochronism and 5 positions, silver **25.40**
- \*SI-82223. Same case, 19-jewelled Crescent Street **27.00**
- \*SI-82225. Same case, 21-jewelled Crescent Street **29.85**
- \*SI-82227. Same case, 19-jewelled Vanguard **32.55**
- \*SI-82229. Same case, 21-jewelled Vanguard **35.35**
- \*SI-82231. Same case, 23-jewelled Vanguard **38.00**

NOTE.—The above watches can be supplied with plain 3-oz. silver cases at \$1 less than above prices, or can be supplied with Waltham style case, that is, solid back and screw front only, at same price as gold inlaid case.

18 Size

9.25

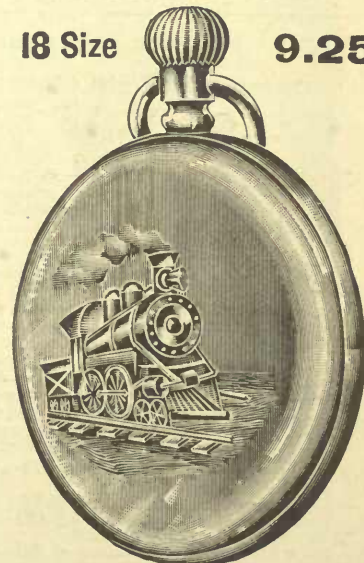

This cut shows only one style of engraving



We fill all orders with a nicely engraved case unless otherwise stated

- S1-82235. Men's 16 size gold filled watches, the cases are 14k. gold filled "Diamond"  guaranteed for 25 years wear and can be supplied in plain polished for monogram, engine turned or handsomely engraved. This is the thin model style and is becoming more and more popular and is the nearest size for men, fitted with a 7-jewelled Waltham..... **12.25**
- S1-82243. Same case, 15-jewelled Waltham..... **14.20**
- S1-82245. Same case, with 17-jewelled Waltham nickel movement, patent regulator..... **16.40**
- S1-82247. Same case with 17-jewelled P. S. Bartlett..... **19.20**
- S1-82249. Same case with 17-jewelled Royal nickel movement..... **22.15**
- S1-82250. Same case, with Riverside Waltham movement, 17 jewels..... **29.10**

- \*S1-82251. Same case, with Crescent Street Waltham movement, 21 fine ruby jewels, patent micrometric regulator, adjusted to temperature, and five positions..... **31.53**
  - \*S1-82253. Same case with Vanguard nickel Waltham movement, 19 diamond and ruby jewels, both balance pivots running on diamonds, adjusted to temperature, and five positions, embossed gold micrometric regulator... **34.00**
  - \*S1-82255. Same case, with Vanguard nickel Waltham movement, 23 fine diamond, ruby and sapphire jewels, this is the same model movement as the 19-jewelled movement..... **39.55**
  - \*S1-82257. Same case, with Riverside Maximus movement, 23 diamond and ruby jewels, accurately adjusted to temperature and five positions and carefully timed, patent breguet hair spring, embossed gold micrometric regulator, the superior construction of this movement adapts it to the most exacting service..... **61.60**
- NOTE. The above watches can be supplied in hunting style for **3.00** extra, except S1-82251 and S1-82255.
- S1-82256. Men's 16 size 10k. gold filled "Competitor"  cases. These cases are guaranteed for 21 years wear have screw back and front, are made in the newest model and engraved in neat artistic designs or can be supplied in plain polished for monogram or engine turned, fitted with 7-jewelled Waltham..... **7.90**
  - S1-82263. Same case, 15-jewelled Waltham nickel..... **11.70**
  - S1-82265. Same case, with 17-jewelled Waltham movement..... **13.90**
  - S1-82267. Same case, with 17-jewelled P. S. Bartlett Waltham movement..... **16.70**
  - S1-82269. Same case, with 17-jewelled Royal Waltham movement..... **19.65**
  - S1-82271. Same case, with 17-jewelled Riverside Waltham movement..... **26.60**
  - S1-82273. Same case, with 21-jewelled Crescent Street Waltham movement..... **28.85**
  - \*S1-82275. Same case, with 19-jewelled Vanguard Waltham movement..... **31.55**
  - \*S1-82277. Same case, with 23-jewelled Vanguard Waltham movement..... **37.00**
  - \*S1-82279. Same case, with 23-jewelled Riverside Maximus Waltham movement..... **59.10**
- NOTE.—The above movements can be supplied in hunting style at **3.25** extra, except S1-82273 and S1-82277.

Men's 16 size Watches.



This cut shows engine turned style

- S1-82281. Men's 16 size 14k. gold cases, or heavy, stem wind set, either open faced hunting cases can be supplied, engine turned artistically hand engraved or plain polished with handsome monogram, fitted with T. EATON Co. 7-jewelled movement..... **40.**
- S1-82283. 15-jewelled T. EATON Co. m't..... **41.**
- S1-82285. 17-jewelled T. EATON Co. m't..... **47.**
- S1-82289. Same case, with 15-jewelled Waltham nickel movement..... **42.**
- S1-82291. Same case, with 17-jewelled P. S. Bartlett movement..... **47.**
- S1-82295. Same case, with 17-jewelled Riverside movement..... **57.**
- \*S1-82301. Same case, with 23-jewelled Vanguard movement..... **68.**
- \*S1-82303. Same case, with 23-jewelled Riverside Maximus movement..... **90.**

SEND FOR TEST CARD

Opera and Field Glasses



- S1-821001. The Little Hunt Club Field Glass, black leather body, enamelled mounts and draws, eight fine French lenses and compass attached, size 4 x 4 1/2 in. when closed, as cut..... **2.50**
- S1-821003. North West Mounted Police Field Glass, black leather body and enamelled mounts, extension, sun shades, French lenses, our leader..... **8.00**
- S1-821005. U. S. Signal Service Field Glass, French lenses, leather body, extension sun shades, excellent glass..... **5.00**
- S1-821007. The celebrated Lemaire Field Glasses, Morocco leather body, fine enamelled mounts, extension sun shades, highest grade lenses **10.50-13.00** Stronger **15.00** and **18.75**
- S1-821009. Lemaire Opera Glass, gold-plated trimmings and mother of pearl body..... **9.50**  
With pearl slides..... **12.00**
- S1-821010. Opera Glass, Morocco body, gold plated draws..... **4.50**
- S1-821011. Opera Glass, Morocco body, black enamelled mounts and draws..... **3.00** and **5.00**

Telescopes

- S1-821013. Polished Brass Draws with sun shades, leather covered body with loops for strap length extended smallest size 18 inches, largest size 32 inches, complete with case **4.50** **5.25** **7.25**
- S1-821015. Different style smaller sizes..... **1.50** **3.25**



OPTICAL GOODS

Compasses



- S1-821017. Solid nickel Hunting Case Compasses je jewelled bar needle with stop and folding sights, as cut..... **3.25**
- S1-821019. Solid Nickel Hunting Case Compass, jewelled needle, automatic stop 2 in dial..... **2.00** 1 1/2 inch dial..... **1.50**
- S1-821021. Similar, in brass, 1 1/2 inch dial **1.00**  
Same with open face..... **.75**
- S1-821023. Solid Brass Surveyor's Compass, jewelled bar needle, 3/4 in, diameter, complete in leatherette case..... **4.50**
- S1-821025. Solid Brass Surveyor's Compass, with staff mountings, spirit levels and folding sights, jewelled bar needle, in a leatherette case **7.75**

Botany and Caddington Microscopes

- S1-821927. Grain Tester or Tripod Microscope, brass frame, adjustable lenses as cut..... **.35**
- S1-821029. Botany Glass, gutta percha case 1 lens **.25** 2 lens **.35**  
3 lens..... **.50**  
Larger size, 3 lens..... **1.25**
- S1-821031. Folding Linen Testers..... **.25** and **.50**
- S1-821033. Watchmaker's or Engraver's Glass **.25**



WE GRIND OUR OWN LENSES

Reading Glasses

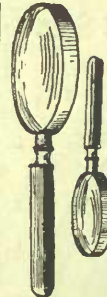

- S1-821035. Reading Glass, ebony handle, nickel band, 3 in. lens..... **.75** 4 in. lens..... **1**
- S1-821037. Folding Reading Glass nickel handle, 1 1/2 in. lens..... **.25** 2 in. lens..... **.35**
- S1-821039. Double Lens Power Magnifying Glass, nickel rim and handle, 2 in. diameter..... **1.00**

Eye Shades

- S1-821041. Green Transparent Eye Shades, for day lights..... **1.00**
- S1-821043. Opaque Eye Shades for artificial light..... **1.00**
- S1-821045. Ventilated Felt Rim Protectors, clear or smoked mica lenses, in case..... **1.00**

Eye Glasses and Spectacles

We have been compelled to increase our of opticians, owing to the increase in business. We employ a Dr. of Ophthalmology, who personally supervises all mail orders. We can fill prescriptions from your oculist or physician also duplicate any broken or marred lenses. Extra charge for all compound lenses. We make extra charge for consultation or examination. Send for test card and forward it with full instructions, allowing two days extra to fill prescriptions.



- S1-821047. Zone Rim Eye Glasses fitted with the improved box pattern which hold the guards tight, as cut best gold filled **2.50** 10k. gold **4.00** gold filled with solid gold comfort guards **3.00**
- S1-821049. EATON Clip Rimless Eye Glasses, as cut Best gold filled **2.50** 10k solid gold. **4.00**



SI-82351. 14k. Real Amethyst and Pearl Pendant Brooch, as shown in cut..... 35.00  
 SI-82353. 14k. Sunburst Brooch, raised centre, set with fine quality pearls..... 15.00  
 SI-82355. 14k. Small Star Sunburst, as cut 10.25  
 SI-82357. 14k. Four-leaf Clover Centre, set with amethysts surrounded by pearls 24.25  
 SI-82359. 14k. Large Amethyst Brooch, with fancy edge of pearls 32.75  
 SI-82361. 14k. Wreath design, set with real amethysts and pearl's, as cut 16.75  
 SI-82363. 14k. Real Amethyst Brooch, with fancy scroll edge of gold 7.75  
 SI-82365. 14k. Amethyst and Pearl Pendant, with amethyst drop 14.75  
 SI-82367. 14k. Real Amethyst Brooch, with fancy edge of pearls, as cut 10.25  
 SI-82369. 14k. Star Sunburst, as cut 10.25  
 SI-82371. 14k. Heavy Coil Brooch, centre set with 3 small diamonds 7.25  
 SI-82373. 14k. Large Sunburst, 8 prongs, each set with whole pearl, whole pearl in centre 39.75  
 SI-82375. 14k. Pearl Sunburst, with raised centre, as cut 11.50  
 SI-82377. 14k. Scroll design, set with 7 real amethysts, with fancy edge of pearls..... 15.75  
 SI-82379. 14k. Gold Coil Brooch, set with 1 whole pearl in centre 6.00  
 SI-82383. 14k. Small Harvest Moon, Crescent and Star, set with pearls 3.50

SI-82385. 14k. Harvest Moon, crescent design, fancy flower centre, set with 4 pearls ... 8.75  
 SI-82389. 14k. Plain Gold Harvest Moon Crescent, with Fleur-de-lis set with pearls 4.50  
 SI-82391. 14k. Harvest Moon Crescent ... 4.00  
 SI-82393. 14k. Long Crescent ... 5.75  
 SI-8395. 14k. Smaller Crescent ... 4.25  
 Same style, smaller 2.50  
 SI-82397. 14k. Pearl Crescent, as cut 3.50  
 SI-82399. 14k. Pearl Crescent, with clover-leaf set with pearls 5.50  
 SI-82401. 14k. Plain Gold Crescent, with bird in centre, set with pearls..... 4.10  
 SI-82403. 14k. Pearl Crescent, with clover leaf in centre, set with pearls..... 5.00  
 SI-82405. 14k. Pearl Crescent and Star..... 2.75  
 SI-82409. 14k. Gold Safety Pin, with Maple Leaf of Pearls 2.65  
 SI-82411. 14k. Gold Safety Pin, with Horse-shoe of Pearls 2.75  
 SI-82413. 14k. Gold Safety Pin, with 1 amethyst and 4 whole pearls 4.50  
 SI-82415. 14k. Gold Safety Pin, with Crescent and Star of pearls 2.25  
 SI-82417. 14k. Gold Safety Pin, with Fleur-de-lis of pearls 2.25  
 SI-82417. 14k. Gold Safety Pin, with Bird set with pearls..... 2.35  
 SI-82409. 14k. Solid Gold Maple Leaf ... 2.25  
 SI-82419. 14k. Gold Stick Pin ..... 1.90

SI-82421. 14k. Shamrock Stick Pin ..... 2.25  
 SI-82423. 14k. Fleur-de-lis Stick Pin ..... 2.50  
 SI-82425. 14k. Real Opal Stick Pin ..... 2.75  
 SI 82427. 14k. Single Pearl Stick Pin ..... 3.75  
 SI-82427. 14k. Solid Gold Stick Pin, set with first quality Diamond (guaranteed)..... 67.75  
 Smaller Stone 28.25  
 Smaller Setting 15.00  
 SI-82431. 14k. Gold Stick Pin, bird design, set with pearls..... 2.10  
 SI-82433. 14k. Solid Gold Stick Pin ..... 4.25  
 SI-82435. 14k. Gold Stick Pin, set with 3 real rubies and 1 diamond 12.00  
 SI-82437. 14k. Gold Signet Stick Pin, with any two initials engraved..... 1.25  
 SI-82437. 14k. Fancy Stick Pin, set with two rubies and 1 pearl..... 4.75  
 SI-82439. 14k. Pearl Crescent Stick Pin ... 1.25  
 SI-82441. 14k. Plain Gold Stick Pin, set with ruby and pearl..... 4.25  
 SI-82443. 14k. Gold Stirrup Stick Pin ..... 2.00  
 SI-82451. 14k. Solid Gold Coil Stick Pin, set with one pearl 2.25  
 SI-82445. Real Moonstone 14k. Stick Pin, in gypsy setting ..... 3.25  
 SI-82447. Real Garnet 14k. Stick Pin, in gypsy setting ..... 3.50  
 SI-82449. 14k. Real Garnet Cut Stone ..... 6.25  
 SI-82457. 14k. Gold Stick Pin, Grape design, set with 9 whole pearls 7.75

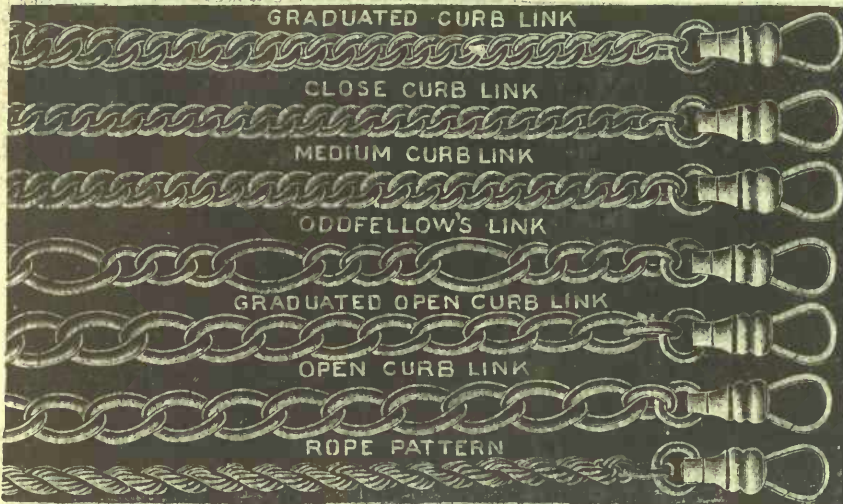

|                                                                                        |       |
|----------------------------------------------------------------------------------------|-------|
| S1-82901. Gents' 10 Year Gold Filled Vest Chains, any pattern, as shown in cut.....    | 2.50  |
| S1-82903. Same styles in 15 year Vest Chains.....                                      | 4.00  |
| S1-82905. Same patterns as cut, 25 year.....                                           | 6.00  |
| S1-82907. Gents' 10 year double Chains, any pattern, as shown in cut.....              | 3.50  |
| S1-82909. Same styles in 15 year.....                                                  | 5.00  |
| S1-82911. Same styles in 25 year, double Chains.....                                   | 7.50  |
| S1-82913. Gents' Graduated Curb Vest Chain, in 10k solid gold.....                     | 14.50 |
| S1-82915. Gents' Close Curb Vest Chain, in 14k.....                                    | 13.75 |
| S1-82917. Gents' 10k Solid Gold Vest Chain, medium curb pattern.....                   | 16.50 |
| Same style, in 14k.....                                                                | 21.00 |
| S1-82919. Gents' 10k Solid Gold Vest Chain, Odd-fellows Link, as cut.....              | 16.75 |
| S1-82921. Gents' 10k Solid Gold Vest Chain, in graduated open curb link, as shown..... | 15.50 |
| S1-82923. Gents' 10k Large Open Curb Vest Chain.....                                   | 15.50 |

|                                                                                                |       |
|------------------------------------------------------------------------------------------------|-------|
| Same style in 14k.....                                                                         | 20.00 |
| S1-82925. 10k Rope Vest Chain, as cut.....                                                     | 10.00 |
| Same style in 14k.....                                                                         | 13.00 |
| S1-82927. Gents' Dickens or Double Style Chain, in graduated curb pattern, 10k solid gold..... | 24.00 |
| S1-82929. 10k Solid Gold Close Curb Dickens Chain.....                                         | 16.25 |
| Same style in 14k.....                                                                         | 21.00 |
| S1-82931. Gents' 10k Solid Gold Medium Curb Dickens Chain.....                                 | 24.00 |
| S1-82933. 10k Solid Gold Dickens Chain, in Odd-fellows link.....                               | 24.00 |
| S1-82935. Graduated Open Curb Link Dickens style in 14k.....                                   | 30.00 |
| S1-82937. 10k Solid Gold Rope Pattern Dickens Chain.....                                       | 15.50 |
| S1-82937L. Solid Gold Dickens Chain, open curb link, 14k.....                                  | 31.00 |
| S1-82973. Men's or Boys' Gold Plate Vest Chains, assorted patterns.....                        | 1.00  |
| S1-82975. Men's or Boys' White Metal vest Chains, assorted patterns.....                       | .15   |
| With metal charm.....                                                                          | .25   |



|                                                                                 |       |
|---------------------------------------------------------------------------------|-------|
| S1-82939. Ladies' 15 Year Gold Filled Chain, in cable link pattern, as cut..... | 3.75  |
| Heavier chain.....                                                              | 6.00  |
| 10k solid gold, without slide.....                                              | 13.25 |



|                                                            |       |
|------------------------------------------------------------|-------|
| S1-82941. Ladies' Curb Watch Guard, 15 year guarantee..... | 5.50  |
| Same style in lighter weight.....                          | 4.25  |
| 10k solid gold, without slide.....                         | 15.00 |
| 14k solid gold, without slide.....                         | 18.75 |



|                                                                          |       |
|--------------------------------------------------------------------------|-------|
| S1-82943. Ladies' 10 Year Rope Watch Guard, with gold slide, as cut..... | 4.50  |
| Same style, in 15 year.....                                              | 5.75  |
| 25 year.....                                                             | 7.50  |
| 10k solid gold, without slide.....                                       | 12.25 |
| heavier.....                                                             | 17.50 |
| Same style, 14k.....                                                     | 15.00 |
| Heavier.....                                                             | 21.25 |



|                                                                     |       |
|---------------------------------------------------------------------|-------|
| S1-82945. Gold Filled 15 Year Watch Guard, in cable link style..... | 5.00  |
| Heavier.....                                                        | 6.00  |
| 10k solid gold, without slide.....                                  | 22.00 |
| 14k solid gold, without slide.....                                  | 29.75 |

Necklets



|                                                                            |      |
|----------------------------------------------------------------------------|------|
| S1-82947. Gold Filled Rope Pattern Neck Chain, 16 inches long, as cut..... | 1.75 |
| Heavier.....                                                               | 2.25 |
| Same style, in 14k solid gold.....                                         | 6.00 |
| 10k solid gold, lighter weight.....                                        | 4.25 |



|                                                                  |      |
|------------------------------------------------------------------|------|
| S1-82949. Gold Filled Neck Chain, in fine curb link pattern..... | 1.00 |
| Heavier.....                                                     | 1.50 |
| Same style in 10k solid gold.....                                | 3.00 |
| 14k.....                                                         | 4.00 |



|                                                                      |      |
|----------------------------------------------------------------------|------|
| S1-82951. Gold Filled Neck Chain, in cable link pattern, as cut..... | 1.00 |
| 10k solid gold.....                                                  | 3.00 |
| Same style, in 14k solid gold.....                                   | 4.00 |

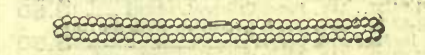

|                                       |      |
|---------------------------------------|------|
| S1-82978. Pearl Necklace, as cut..... | .50  |
| Better Quality, filled pearl.....     | 1.00 |

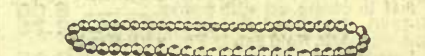

|                                                                     |      |
|---------------------------------------------------------------------|------|
| S1-82967. Gold Filled Bead Necklet, in graduated style, as cut..... | 1.50 |
|---------------------------------------------------------------------|------|

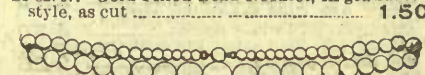

|                                                                   |      |
|-------------------------------------------------------------------|------|
| S1-82969. Graduated Bead Necklace, in turquoise and amethyst..... | 1.00 |
| S1-82971. Black Jet Bead Necklace, graduated style.....           | 1.00 |

BRACELETS



|                                                                                |      |
|--------------------------------------------------------------------------------|------|
| S1-82963. Gold Filled Mesh Bracelet, with fancy buckle set with turquoise..... | 1.50 |
|--------------------------------------------------------------------------------|------|



|                                                                       |      |
|-----------------------------------------------------------------------|------|
| S1-82965. Gold Filled Extension Bracelet, Same style with signet..... | 3.75 |
| Same style with round signet top, as cut.....                         | 5.00 |
| Same style with round locket.....                                     | 6.00 |
| Same style with heart locket.....                                     | 6.50 |
| Same style with 1 large amethyst setting.....                         | 4.50 |



|                                                                                                                     |      |
|---------------------------------------------------------------------------------------------------------------------|------|
| S1-82961. Ladies' Gold Filled Bracelet, Nethe sole style, with fancy carving or plain, open with clasp, as cut..... | 3.00 |
|---------------------------------------------------------------------------------------------------------------------|------|

Eyeglass Chains



|                                                                  |      |
|------------------------------------------------------------------|------|
| S1-82E1. Gold Filled Eyeglass Chain, ear attachment, as cut..... | .75  |
| Heavier.....                                                     | 1.00 |



|                                                                    |      |
|--------------------------------------------------------------------|------|
| S1-82E2. Solid Gold Eyeglass Chain, hair p attachment, as cut..... | 2.00 |
| Heavier.....                                                       | 2.50 |
| Gold filled.....                                                   | .75  |

|                                        |     |
|----------------------------------------|-----|
| S1-82E3. Black Silk Eyeglass Cord..... | .00 |
| Heavier.....                           | .10 |

|                                                     |     |
|-----------------------------------------------------|-----|
| S1-82E4. Eyeglass Hooks (cut below) solid gold..... | .75 |
| Gold filled, plain or fancy chased.....             | .25 |

|                                                                                         |      |
|-----------------------------------------------------------------------------------------|------|
| S1-776. Automatic Eye Gl Holder, gold plated, w/ gold plated chain, fancy t as cut..... | 1.50 |
| Plain.....                                                                              | 1.25 |

|                                                           |      |
|-----------------------------------------------------------|------|
| S1-778. Gun Metal eye-gl Holder with gold plated cha..... | 1.00 |
| Cheaper.....                                              | .50  |
| Heavier.....                                              | .75  |



|                                                                  |     |
|------------------------------------------------------------------|-----|
| S1-2E5. Gold Filled Bar or Swivel, as cut, go quality, each..... | .25 |
| Smaller size.....                                                | .15 |

|                                                 |     |
|-------------------------------------------------|-----|
| S1-82E6. Necklet Clasps, gold filled, each..... | .50 |
| Cheaper quality, each.....                      | .30 |





|                                                              |                                                 |                                                                                 |                                                        |                                          |                                                                          |                                                         |                                                                        |
|--------------------------------------------------------------|-------------------------------------------------|---------------------------------------------------------------------------------|--------------------------------------------------------|------------------------------------------|--------------------------------------------------------------------------|---------------------------------------------------------|------------------------------------------------------------------------|
|                                                              |                                                 |                                                                                 |                                                        |                                          |                                                                          |                                                         |                                                                        |
| S1-82611. Tinted Pearl Shell with fine enamelled leaves..... | S1-82613. Fine Pearl Ball with fancy claws..... | S1-82615. Roman Gold Filled Signet Hat Pin, with any initial engraved free..... | S1-82617. Pearl Ball with six brilliant set claws..... | S1-82619. Fancy Cut Crystal Hat Pin..... | S1-82621. Sterling Silver Rose newest French grey finish solid back..... | S1-82623. Solid Glass Ball with gold plated edging..... | S1-82625. Gold filled double heart Signet Hat Pin, engraving free..... |
| .35                                                          | .10                                             | 1.25                                                                            | .50                                                    | .10                                      | .35                                                                      | .15                                                     | .75                                                                    |

|                                                                     |                                                           |                                                                                        |                                         |                                          |                                                                                        |                                                  |                                          |                                                                   |
|---------------------------------------------------------------------|-----------------------------------------------------------|----------------------------------------------------------------------------------------|-----------------------------------------|------------------------------------------|----------------------------------------------------------------------------------------|--------------------------------------------------|------------------------------------------|-------------------------------------------------------------------|
|                                                                     |                                                           |                                                                                        |                                         |                                          |                                                                                        |                                                  |                                          |                                                                   |
| S1-82627. Sterling Silver Carnation, newest French grey finish..... | S1-82629. Gold Filled Signet Hat Pin, engraving free..... | S1-82631. Latest Japanese Hat gun metal and gold plated trimmings, jewel settings..... | S1-82633. Gold Plated Coil Hat Pin..... | S1-82635. French Pearl Ball Hat Pin..... | S1-82637. Large Pearl with claws NOTE.—Hat Pins are shown one-third their actual size. | S1-82639. Solid Gold Enamelled A.O.U.W. Pin..... | S1-82641. Solid Gold Three Link Pin..... | S1-82643. Solid Gold Enamelled Masonic or Oddfellows' Button..... |
| .25                                                                 | .75                                                       | .50                                                                                    | .15                                     | .05                                      | .10                                                                                    | 1.00                                             | .35                                      | .75                                                               |

|                                                                                           |                                                                                                     |
|-------------------------------------------------------------------------------------------|-----------------------------------------------------------------------------------------------------|
|                                                                                           |                                                                                                     |
| S1-82675. Gold Filled Baby Pin with raised letters, as cut Similar style, solid gold..... | S1-82681. Best Gold Filled Bar Pin, set with 5 rubies, very neat.....                               |
| 2.00                                                                                      | 1.00                                                                                                |
|                                                                                           |                                                                                                     |
| S1-82677. Gold Filled Baby Brooch with any name engraved.....                             | S1-82683. Gold Filled Bar Pin, rose gold finish, set with 2 pearls and 1 large emerald, as cut..... |
| .65                                                                                       | .65                                                                                                 |
|                                                                                           |                                                                                                     |
| S1-82679. Solid Gold Baby Brooch, suitable for engraving.....                             | S1-82685. Best Gold Filled Pin, Roman gold finish, 5 well matched pearls.....                       |
| 1.00                                                                                      | .50                                                                                                 |

|                                                                     |                                                                           |                                                                   |                                                                  |
|---------------------------------------------------------------------|---------------------------------------------------------------------------|-------------------------------------------------------------------|------------------------------------------------------------------|
|                                                                     |                                                                           |                                                                   |                                                                  |
| S1-82653. Fine Gold Filled Cross, set with well matched pearls..... | S1-82645. Solid Gold Enamelled A.O.F., C.O.F. or I.O.F. Rolled plate..... | S1-82647. Solid Gold Enamelled I.O.F., L.B.C. Pin Gold plate..... | S1-82649. Solid Gold Enamelled Orangeman's Pin Rolled Plate..... |
| 1.50                                                                | 1.00                                                                      | .35                                                               | 1.00                                                             |

|                                                                |
|----------------------------------------------------------------|
|                                                                |
| S1-82665. Plain, best gold filled Beauty Pin, 3 on card.....   |
| .60                                                            |
|                                                                |
| S1-82667. Best Gold Filled Beauty Pins, as cut, 3 on card..... |
| .50                                                            |

|                                                                                          |
|------------------------------------------------------------------------------------------|
|                                                                                          |
| S1-82669. Best gold filled, set with three pearls, beaded edge, 3 on card.....           |
| .75                                                                                      |
|                                                                                          |
| S1-82671. Gold filled one piece Beauty Pin, set with one pearl, 3 on card.....           |
| .35                                                                                      |
|                                                                                          |
| S1-82673. Fine Gold Filled Beauty Pin with a polished amethyst in centre, 3 on card..... |
| .75                                                                                      |
|                                                                                          |
| S1-82687. The "Clutch" Tie Pin Fastener, can never lose your pin, each.....              |
| .15                                                                                      |

|                                  |
|----------------------------------|
|                                  |
| S1-82655. Gold Filled Cross..... |
| 1.25                             |
|                                  |
| 14k. Solid Gold Cross.....       |
| 4.50                             |
|                                  |
| 10k. Solid Gold Cross.....       |
| 4.00                             |
|                                  |
| Smaller size, gold filled.....   |
| .75                              |
|                                  |
| 14k. solid gold.....             |
| 3.25                             |
|                                  |
| 10k. solid gold.....             |
| 2.50                             |

|                                                                                                                                           |
|-------------------------------------------------------------------------------------------------------------------------------------------|
|                                                                                                                                           |
| S1-82651. Solid Gold Masoni Pin.....                                                                                                      |
| 1.00                                                                                                                                      |
|                                                                                                                                           |
| S1-82659. Gold Filled Tie Cl'p, raised floral design.....                                                                                 |
| .50                                                                                                                                       |
|                                                                                                                                           |
| S1-82657. Men's or Women's Gold Filled Fob, woven wire, with signet charm and safety fastener, 7/8 inch wide x 4 inches long, as cut..... |
| 3.25                                                                                                                                      |
|                                                                                                                                           |
| S1-82661. Fine Black Silk Fob, best gold filled locket and mounts, sizes 1 3/4 x 5 1/2 in., any one letter, as cut, engraved free.....    |
| 3.75                                                                                                                                      |
|                                                                                                                                           |
| Fob without locket.....                                                                                                                   |
| 1.75                                                                                                                                      |

|          |
|----------|
|          |
| S1-82661 |

# GOLD FILLED BROOCHES

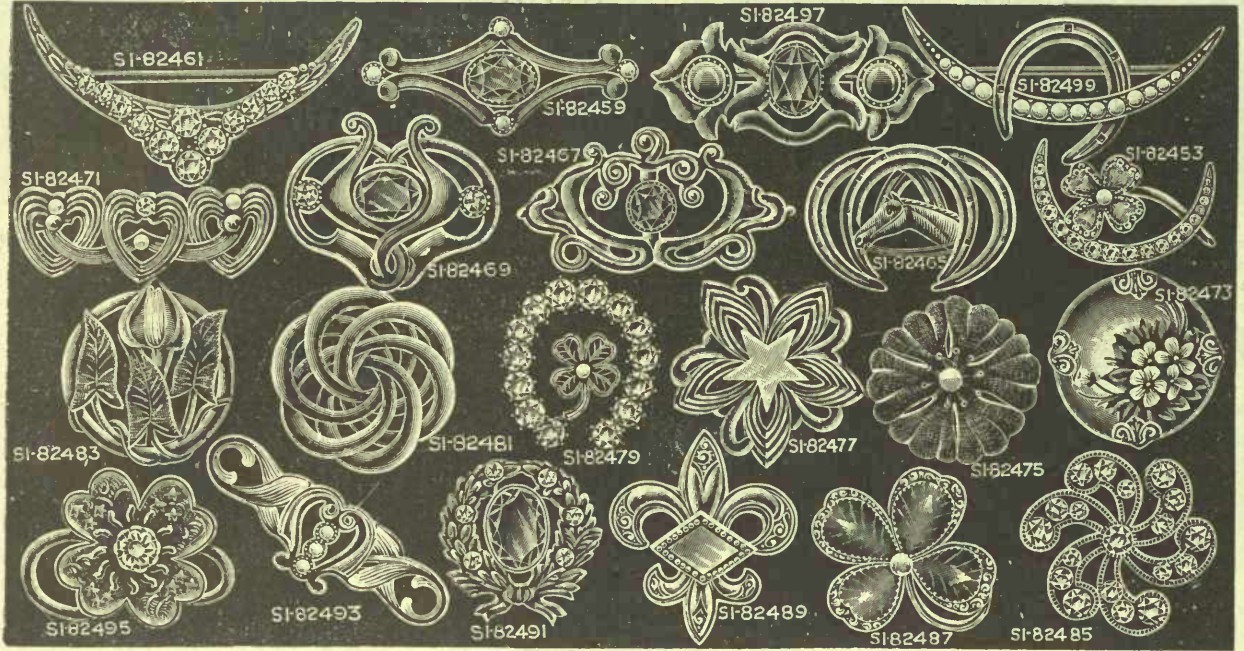

SI-82453. Sterling Silver Crescent, gold plated, set with fine brilliants and enamelled, gold filled and pearl set clover leaf in centre, as cut..... **1.75**  
 SI-82459. Best Quality Gold Filled Brooch, set with four pearls and large amethyst as cut..... **.75**  
 SI-82461. Fancy Crescent of Brilliants, rolled plate, as cut..... **.35**  
 SI-82465. Gold Filled Horse Shoe Brooch, Roman finish, as cut..... **.50**  
 SI-82467. Best Quality Gold Filled Fancy Scroll Designed Brooch, set with single amethyst as cut..... **.75**  
 SI-82469. Best Quality Gold Filled Brooch, Asiatic design, set with two brilliants and one amethyst..... **1.00**

SI-82471. Brooch of Hearts, gold filled, pearl and ruby setting, as cut..... **.75**  
 SI-82473. Hand Painted Brooch, well mounted, as cut..... **.50**  
 SI-82475. Best Gold Filled Flower Brooch, frosted finish, pearl set in centre, as cut..... **1.25**  
 SI-82477. Bright Finish Chatelaine Brooch, as cut..... **1.00**  
 SI-82479. Brilliant Set Horse Shoe Brooch, with enamelled and pearl leaf in centre, as cut..... **.35**  
 SI-82481. Bright finish Open Coil Brooch, as cut..... **1.00**  
 SI-82483. Best Quality Gold Filled Brooch, set with a Baroque pearl, as cut..... **1.50**  
 SI-82485. Rolled Gold Plate Sunburst, set

with 19 brilliants, as cut..... **.50**  
 SI-82487. Four Leaf Clover Hard Enamelled Brooch, gold edging and one pearl setting, as cut..... **1.00**  
 SI-82489. Solid Gold Front Signet Fleur-de-lis Chatelaine Brooch, as cut..... **.50**  
 SI-82491. Rolled Plate Brooch, set with 6 brilliants and one amethyst, as cut..... **.25**  
 SI-82493. Gold Filled Brooch, Egyptian design, set with 3 pearls, as cut..... **.50**  
 SI-82495. Chaste Rolled Plated Brooch, brilliant centre, as cut..... **.25**  
 SI-82497. Latest Parisian Designed Brooch, set with two polished and one cut ruby, as cut..... **1.25**  
 SI-82499. Pearl Set Crescent with Horse-shoe, best quality gold filled, as cut..... **1.00**

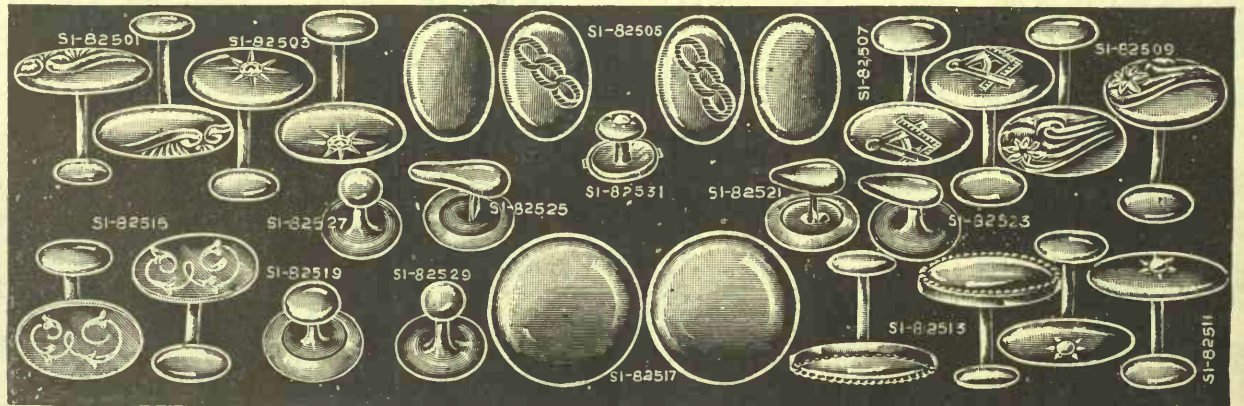

SI-82501. Gold Filled Cuff Link, half embossed, as cut..... **1.00**  
 SI-82503. Gold Filled Cuff Link, as cut..... **1.50**  
 SI-82505. 10k Solid Gold Cuff Link, in flat style, engraved Oddfellows or Masonic emblem Same style in 14k..... **4.25**  
 " " in 14k plain..... **4.50**  
 " " in 10k..... **3.75**  
 SI-82507. 10k Solid Gold Cuff Link, with Masonic or Oddfellows' Emblem in raised gold..... **5.00**  
 Same style in 14k..... **6.00**  
 SI-82509. Gold Filled Cuff Link, as cut..... **.50**  
 SI-82511. Best Quality Cuff Link, set with pearl..... **1.50**  
 Same style in good quality, set with pearl..... **.75**  
 10k solid gold..... **4.00** 14k solid gold..... **5.00**

SI-82513. Best Quality Cuff Link, in beaded pattern, as cut..... **1.25**  
 SI-82515. Best Quality Plain Cuff Link, engraved, any initial, as cut..... **1.25**  
 Same style in good quality..... **.50**  
 " " in 10k solid gold..... **3.50**  
 " " in 14k " "..... **4.25**  
 SI-82517. Plain Gold-plate Cuff Buttons, as cut..... **.50**  
 Better quality..... **1.50**  
 Same style in pearl..... **.25**  
 " " in 10k solid gold..... **3.00**  
 SI-82519. Gold-plated Collar Button, lever top pearl back, for front of collar, each..... **.10**  
 Better quality, each..... **.25**  
 Celluloid back, each..... **.05**

SI-82521. Gold-plate Pearl-back Collar Button, for back of collar, as cut..... **.10**  
 SI-82523. Gold filled One-piece Collar Button, for back of collar, each..... **.25**  
 SI-82525. Cold-plate Pearl-back Pointer Collar Button, for back, each..... **.10**  
 Better quality, each..... **.15** or 2 for..... **.25**  
 Celluloid back, each..... **.05**  
 SI-82527. K r e m e n t z One-piece Flat-top Collar Button, gold filled, each..... **.20**  
 SI-82529. K r e m e n t z One-piece Ball-top Collar Button, gold filled as cut, each..... **.15**  
 SI-82531. Gold Filled Shirt Stud, pearl set, ea..... **.25**  
 Plain One-piece Stud, each..... **.20**  
 10k solid gold, each..... **.65** 14k, each..... **.85**

NOTE—All Cuff Buttons and Links engraved in Script Free of Charge.

# HEAVY STERLING SILVER NOVELTIES

Every Novelty as illustrated on this page is made of Sterling Silver, just the thing for a gift and nothing is more appropriate.

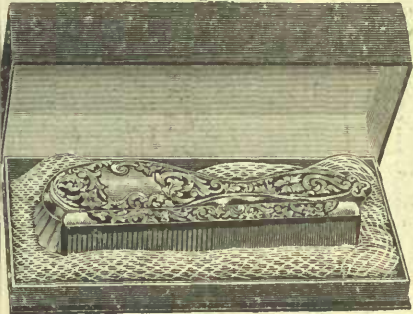

S1-822001.

S1-822001. Brush and Comb Set, best bristle, etched pattern, in a fancy case, as cut ..... 6.00  
Other designs, heavier ..... 6.75 7.50 9.25

S1-822007. Shaving Set, cut glass mug, fine bristle brush, etched pattern... 4.50

S1-822007.

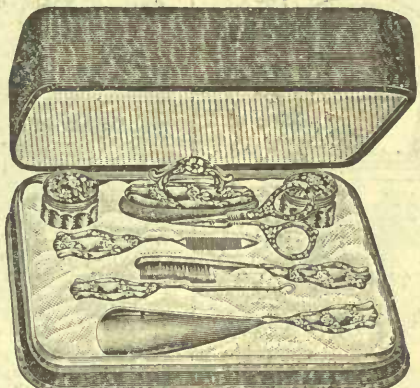

S1-822003. Manicure Set, 8 most useful pieces, festoon design, cut glass jars, as cut ..... 6.00  
Another pattern ..... 8.00

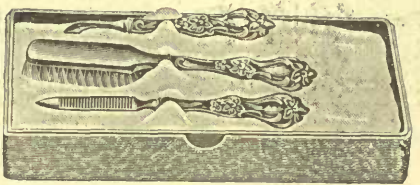

S1-822009. Manicure Set, 3 pieces, primrose pattern, comprising file, cuticle knife, and nail brush, as cut ..... 1.00

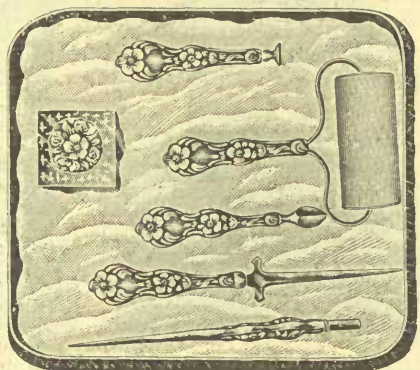

S1-822005. Writing Set, 6 pieces, primrose pattern, cut glass ink well, as cut ..... 4.00

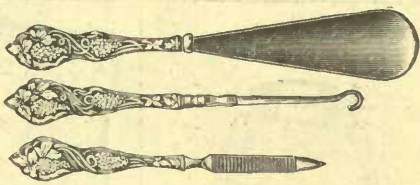

S1-822011. Shoe Horn, Button Hook and File, grape pattern, as cut, each ..... .35  
Also, we can supply any of the following articles, viz: Tooth Brush, Nail Brush, Cuticle Knife, Corn Knife, Seal, Bell, Ink Eraser, Paper Knife, in grape pattern .35 each Primrose .25 each Heavier designs, Peony, each .50 Evangeline ..... .75



Measure the finger with strip of paper; place same on ring scale and send us the number. Measure from end of cut at left hand side.



S1-822013. Daisy Pattern Mirror, heavy bevel glass, as cut ..... 7.50  
Other designs ..... 9.25 12.00

S1-822015. Pocket Nail File, as cut, each .75

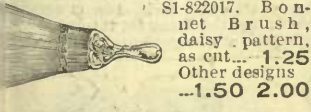

S1-822017. Bonnet Brush, daisy pattern, as cut ..... 1.25  
Other designs ..... 1.50 2.00

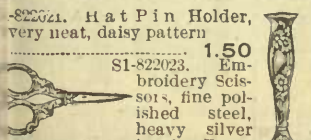

S1-822021. Hat Pin Holder, very neat, daisy pattern ..... 1.50  
S1-822023. Embroidery Scissors, fine polished steel, heavy silver handle, Evangeline pattern, as cut 1.50  
Other patterns ..... .75 1.00  
Manicure Scissors, same pattern and prices



S1-822025. Cloth Brush, real bristle, daisy pattern, as cut ..... 4.00  
Aurora pattern ..... 5.00  
Other designs, smaller ..... 2.50



S1-822027. Thimbles, plain pattern, children's size ..... .15  
Lady's size ..... .25  
S 1-8 2 2 0 2 9. Thimbles, fancy patterns all sizes, each .25 .35 .50 .75

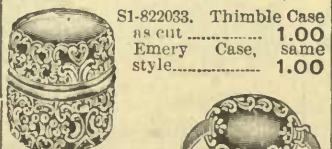

S1-822031. Strawberry Designed Emery Bag, as cut ..... .25  
S1-822033. Thimble Case as cut ..... 1.00  
Emery Case, same style ..... 1.00



S1-822037. Whisk, best material, daisy pattern, as cut ..... 1.50  
Other designs ..... 1.75 2.00

S1-822039. Pencil, bright finish, as cut ..... .50

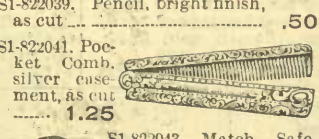

S1-822041. Pocket Comb, silver case, as cut ..... 1.25



S1-822043. Match Safe, grey finish, Dominion coat of arms, with beaver, as cut... 2.00  
S1-822045. Match Safe, grape design, as cut ..... 1.50  
Other patterns ..... 1.00 1.75



S1-822047. Hat Brush, finest bristle, as cut ..... 1.25  
Other designs ..... 1.50 2.00



S1-822049. Baby's Brush and Comb, the brush is made of finest camel's hair, daisy pattern, as cut... 1.50

S1-822051. Pencil, adjustable, jewel set, as cut ..... .75  
Other prices ..... .35 .50 1.00  
Tooth Picks, same design, each .35 .50 .75

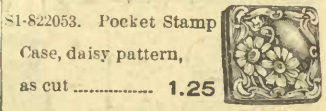

S1-822053. Pocket Stamp Case, daisy pattern, as cut ..... 1.25

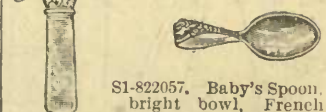

S1-822055. Pearl Handle Child's Rattle, as cut ..... 1.00



S1-822057. Baby's Spoon, bright bowl, French grey finish, fancy handle... 1.25 Gilt Bowl... 1.50  
S1-822059. Shaving Brush, badge hair, daisy pattern ..... 1.00  
Other designs ..... 1.25 1.50

# A PAGE OF EXTRAORDINARY VALUES

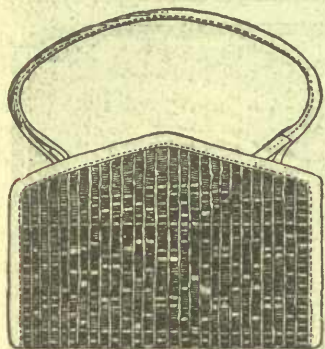

C4-080. Child's Beaded Bag, in fancy colors and gold beads. New, nifty, and a delight to every child. Each..... **.25**



C4-081. "Boy and Girl" Child's Purse or Handbag. Comes in numbers of different hand-painted designs and colors. Each..... **.25**

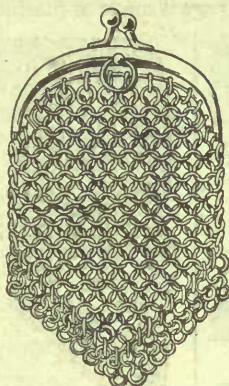

C4-082. Small Silver-plated Mesh Purse, with ring for chain. Made in Paris by best manufacturer in the world. Each..... **.25**

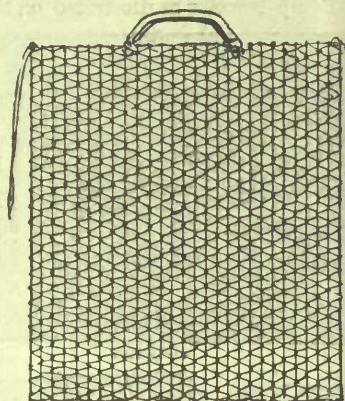

C4-083. "Paragon" Shopping Bag. Large roomy and strong. Will carry all of the above articles in and more. Each **.25**



S1-6. Hand Painted China Vases in styles exactly like or very similar to cut, beautiful goods about 5 inches high with hall marked sterling silver rim, each..... **.25**



S1-11. Photo frame, sterling silver, oval or oblong designs. Cut shows oval one. Has velvet back, each **.25**



S1-7. A 3 Leaf Silver Brooch, set with 3 large deep colored imitation amethyst; very neat and entirely new, each **.25**



S1-5. Pair Pearl Collar Supports, screw ends set with garnet, ruby or pearl. The best idea for ladies' collars on the market. Pair..... **.25**



S1-4. Three Style Gold-filled Cuff Links with lever end, 2 embossed designs and 1 bead edge. Roman gold finish, splendid goods and well made, per pair... **.25**

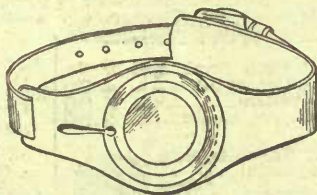

S1-2. Hide Watch Wristlet. The proper thing for ladies and gentlemen when bicycling, golfing or driving. Fits 0 or 6 size watches. Each..... **.25**

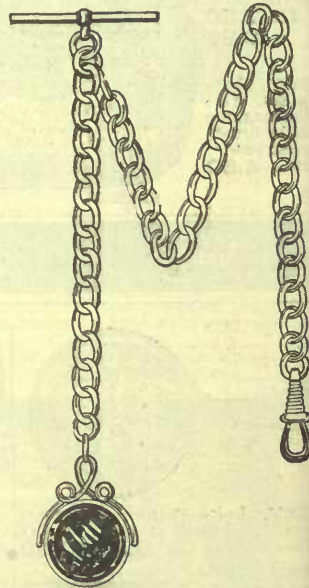

S1-3. Boy's White Metal Chain, keep color extremely well, has charm attached, just the thing for the lad or for a sayer to a gold one, each **.25**



S2s2600. Cut Glass Salt and Pepper Shaker, sterling silver top, as cut, per pair..... **.75**

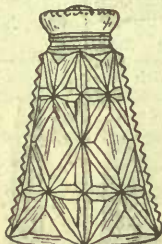

S2s2602. Finest Austrian Cut Glass Salt and Pepper Shaker, sterling silver top, per pair..... **1.00**

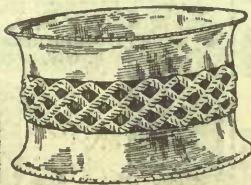

S2s2608. Silver Plated Napkin Ring, similar styles, other design **.75** and **1.00**



S2s2604. Pressed Glass Salt and Pepper Shaker, sterling silver top, as cut..... **.50**



S2s2606. Best Quality Cut Glass Salt and Pepper Shakers, sterling silver top, as cut, per pair..... **1.50**

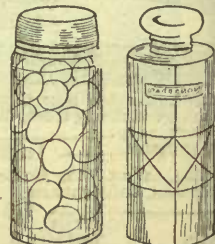

1. Smelling salts bottle or perfume bottle, either on filled, beautiful clear Bohemian glass, and having hall marked sterling silver caps, each..... **.25**

# CLOCKS

The movements in our Clocks are of a high standard, and every one a good time-keeper.

We Guarantee every Clock we sell. Make your selection from this page.



S2-822. Daisy—Handsome Mantel Clock, fitted with best American movement, 14 1/2 inches long, 11 inches high, with fancy metal trimmings, eight day movement with standard gong strike, grooved marbleized columns, half-hour strikes on bell ..... **5.25**



S2-8210. Rejane—An Elegant 8-day Mantel Clock, 12 inches high, 14 1/2 inches long, has hour and half-hour strike, standard cathedral gong, rounded top, plain or fancy dial, gilt Egyptian columns ..... **6.75**



S2-824. Orator—Medium size, 10 1/2 x 11 1/4, black marble imitation, 8-day, hour and half-hour standard gong, fancy figured dial, marbleized columns, a neat mantel clock **4.75**



S2-8212. Conqueror—Handsome Imitation Black Marble Mantel Clock, heavy Egyptian pillars, with gilt centre, has standard cathedral gong, half-hour strike on bell, 8-day, will grace any mantel or side-board ..... **5.75**



S2-826. Marvel—An Exquisite Mantel Clock, fitted with finest 8-day American movement, hour and half-hour strike, ornamented with bronze cast metal trimmings and marbleized columns ..... **5.50**

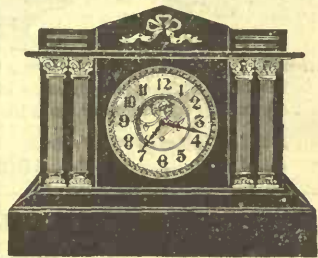

S2-8214. The Boston Extra—Solid Iron Mantel Clock, 11 1/2 inches high, 15 inches wide, 4 Grecian pillars, gilt trimmings, fitted with Ansonia 8-day movement, enamel porcelain dial, visible escapement, hour and half-hour strike, and fine cathedral gong ..... **10.00**

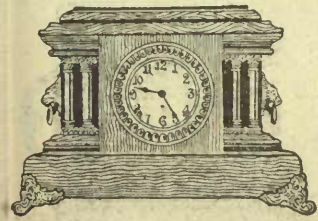

S2-828. Eight-day Mantel Clock. In natural wood, golden oak, magnificently finished frame, standard gong strike. Movements have polished nickel plates, celluloid dial. For beauty and utility we commend these clocks ..... **6.75**



S2-8216. Kitchen Clocks—Durable polished oak frame, splendid 8-day American movement, hour and half-hour strike, ornamented glass door, visible pendulum, easy to regulate, a very reliable kitchen clock **3.50**  
S2-80820A. Alarm attachment **3.00**  
S2-80822. Gong strike only ..... **3.00**  
S2-80824. With gong strike and alarm ..... **3.25**

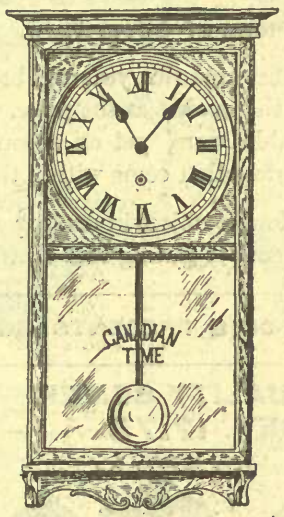

S2-8218. Canadian Time—Regulator style, nearly 3 feet high, 15 1/2 inches wide, full glass door, large pendulum, solid golden oak frame, 12 inch dial, 8-day, makes a splendid regulator ..... **6.00**

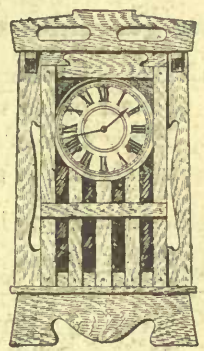

S2-8224. New Style Mission Clock, suitable for either dining room or kitchen, 22 inches high, 12 3/4 inches at base, made in either golden or Flemish oak, 8-day American movement, hour and half-hour strike ..... **2.75**



S2-8226. The Tattoo Alarm, rings intermittently like a fire alarm every twenty seconds for fifteen minutes **1.60**  
Same clock, luminous dial **2.70**

S2-8228. The Globe Alarm, 4-inch dial, bell on top, lever to shut off alarm ..... **.75**



S2-8230. Alarm Clock, as cut, movement guaranteed, 4-inch nickel case **1.00**  
Same, with Repeater alarm **1.25**

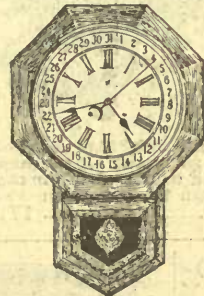

S2-8220. Drop Octagon—In walnut or oak finish frame, stained and polished, 8-day American movement, large plain dial, very strong and reliable, pendulum always in full view, especially recommended for store, office or factory, with calendar and strike ..... **6.75**

S2-80826A. Same with calendar only ..... **6.00**

S2-80826B. Same with strike only ..... **6.50**

S2-80826C. With time only ..... **5.75**

S2-8232. Ormolu Gold Clock, 8 inches high, hand finished, and plated with 24 karat gold, with Cupid on top ..... **3.25**



S2-8222. Octagon Office Clocks, 11-inch frame, 8-inch dial, golden oak finish, good movement, specially suitable for office or store ..... **3.25**  
Same style, with 6-inch dial **2.75**



S2-8234. Superior Ormolu Gold Clock, large sized and standing on heavy base ..... **4.00**

# Silver Plated Hollow Ware

We guarantee every Piece of Silverware. At our Prices nothing better can be bought.

MANY of the patterns as illustrated this year are brand new designs, very attractive and the very best quality of silver plated ware on the market at the price. We do not handle any quality that we cannot recommend. Every piece is dependable ware, yet on account of our only adding our small per cent. of profit to the cost we are able to sell at prices that come within the reach of all.

Remember you have a double object in dealing with Eaton's. First, our prices on every thing are always low. Second, you are always sure of getting first class merchandise.

FOR WEDDING PRESENTS NOTHING IS MORE APPROPRIATE.

## FIVE-PIECE BEST QUALITY SILVER PLATED TEA SET 17.75



S2-8236. This Handsome Five-piece Tea Set, with bright burnished edge, and fancy decorated feet, cream and sugar, gold lined. If you want to own a serviceable, heavy and exquisite tea set, one that you can be proud to own, we can suggest no better than the one shown above. Five pieces, as cut..... 17.75

## OUR NEW FLORAL DESIGN FOUR PIECE TEA SET 9.00



S2-8238. Tea Set engraved, showing bright floral design, decorated feet and handles. This set combines the effect of satin and bright finish. Cream and spoon holder, gold lined, as cut..... 9.00

Different styles at other prices  
7.50 10.50 11.90 12.75 up to 32.00

## Handsome Bread Tray 2.50



S2-8240. Bread Tray, bright burnished and satin finished, with heavy embossed rim, with word "Bread" engraved in centre..... 2.50  
Other designs..... 2.25 2.50 5.00

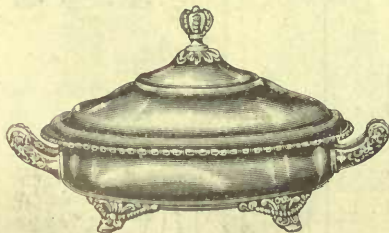

S2-8246. Baker or Pudding Dish, bright burnished finish, fancy feet and handles, beaded edge, extra rim and inner dish, as cut 5.00  
Different styles, other prices  
4.50 6.50 7.00



S2-8242. Waiter, beaded edge, embossed handles, engraved floral centre, length 17 inches, as cut..... 8.75

## Three-piece Berry Set, 5.50



S2-8248. Three-piece Berry Set, gold lined, bright burnished, beaded edge, as cut... 5.50

## Spoon Tray 2.95



S2-8244. Spoon Tray, bright burnished, ornamented with beautiful designs, gold lined, fancy handles and feet, length 10 inches, as cut..... 2.95  
With handle..... 3.20

## Ornamented Bread Tray 7.50



S2-8250. Waiter, combined bright satin and bright burnished finish, ornamented scroll centre, with fancy handles, length 15 inches, as cut..... 7.50  
Other prices, in different designs  
5.50 5.75 6.00

# Silver Plated Hollow Ware



S2-8252. Berry Dish, fancy silver plated stand with tinted fluted glass bowl, as cut **3.50**  
Other styles in different prices..... **3.00 4.50 5.00 8.25**



S2-8254. Bright Burnished Cake Basket, embossed edge, fancy feet and handle, as cut..... **4.50**  
Different styles, other prices..... **3.75 4.25 5.75 6.50**

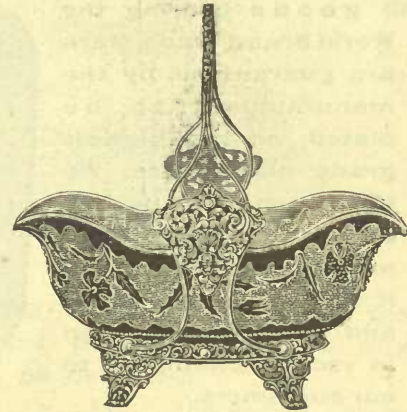

S2-8256. Berry Dish, gilt decorated ruby glass with fancy silver plated stand..... **4.65**  
Similar design..... **4.25**

S2-8258. Fancy Glass Biscuit Jar, decorated with a beautiful white, scroll design with silver plated top and handle, as cut... **2.50**  
Other designs **3.50 4.00 2.65**



S2-8260. Fancy White Glass Pickle Cruet, set in bright heavy plated stand with rococo rim on base and the handle has lip for holding tongs, as cut..... **1.85**  
Other designs **1.25 2.00 2.50 3.00**

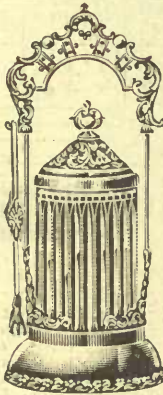

S2-8262. Fancy Biscuit Jar, silver plated satin finish, burnished cover and rim, as cut..... **3.50**

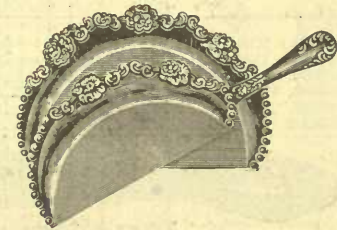

S2-8264. Crumb Tray and Scraper, bright finish with fancy edge, as cut... **2.50**  
Other designs..... **3.75**



S2-8266. Fern Pot, bright finish with fancy edge and feet, fitted with an inner earthen pot, as cut **1.50**



S2-8268. Drinking Cup, bright finish, gold lined, fancy handle, embossed edge, as cut..... **.75**

Other designs at... **.60 .85 1.00 1.25 1.75**



S2-8270. Drinking Cup, combination of satin and bright burnished finish with floral engraving, fancy handles, gold lined, as cut..... **1.75**



S2-8272. Silver Lined Bon-bon Dish, bright finish, as cut **1.75**

With gold lining **2.00**

S2-8274. Waiter, bright and satin finished with embossed fancy edge, 6 inches in diameter, as cut **1.50**



S2-8276. Napkin Ring, satin engraved with "best wishes." The ring is ornamented with small bird perched on wish bone, as cut **1.00**



Other designs at..... **.50 1.25**

S2-8280. Salt Boats with spoons, bright finish, filigree pattern with separate blue glasses **1.75**  
Smaller design..... **1.50**



S2-8278. Bon-bon Dish, raised Grape design, bright or French grey finish, as cut..... **2.50**  
Other designs at..... **1.75 2.00 3.00 5.00**

Same style, 8 inches..... **1.75**



S2-8282. Fern Pot with bright burnished base supported by embossed feet and fitted with an inner earthen pot..... **1.75**  
Other designs, different prices. **2.25 2.75 4.40 5.00**



S2-8284. Butter Dish, satin engraved finish with glass drainer, as cut..... **2.60**  
Other designs, different prices..... **3.50 4.25 5.00**



S2-8286. Fern Pot, combined, bright burnished and satin finish, ornamental edge, embossed feet, fitted with separate inner pot, as cut..... **2.75**



S2-8288. Gold Lined Nut Bowl with squirrel handle; bowl is decorated with cluster of fruit and leaves, embossed bright finish, as cut..... **4.50**  
Other designs..... **6.00 8.00**

# WORLD BRAND SILVERWARE

All goods bearing the World Brand Trade Mark are guaranteed by the manufacturer, to be plated on the highest grade nickel base. We have been carrying this brand for some time, and have always found it to be as represented, and have no hesitation in recommending it to our customers.

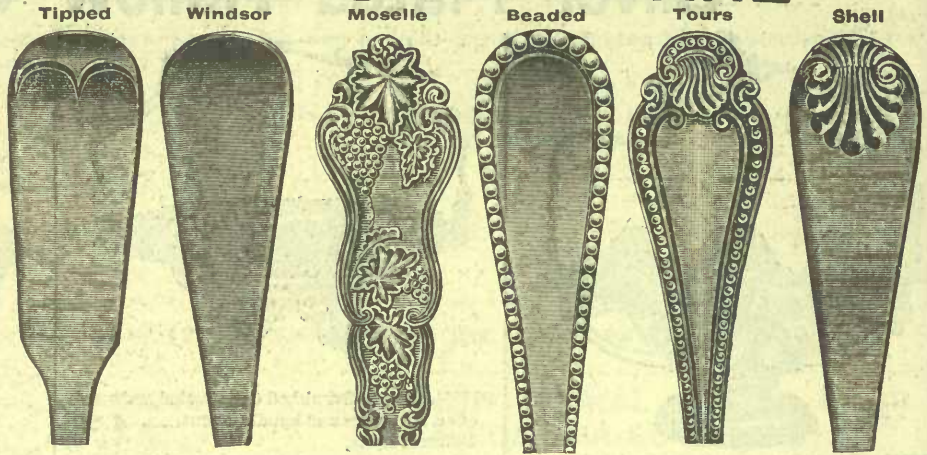

| Pattern                | Coffee | Small Teas | Large Teas | Dessert Spoons or Forks | Table Spoons or Forks | Sugar Shells | Sugar Shells Gilt Bowl | Butter Knives | Berry Spoons Gilt Bowl | Cold Meat Fork | Soup Spoons |
|------------------------|--------|------------|------------|-------------------------|-----------------------|--------------|------------------------|---------------|------------------------|----------------|-------------|
| S2-8290. Moselle ..... | 3.00   | 3.00       | 3.00       | 5.00                    | 6.00                  | .50          | .75                    | .50           | 1.75                   | .85            | 6.00        |
| S2-8292. Tours .....   | 3.00   | 3.00       | 3.00       | 5.00                    | 6.00                  | .50          | .75                    | .50           | 1.75                   | .85            | 6.00        |
| S2-8294. Shell .....   |        |            | 2.25       | 4.00                    | 5.00                  |              |                        |               |                        |                |             |
| S2-8296. Windsor ..... |        |            | 2.25       | 4.00                    | 5.00                  |              |                        |               |                        |                |             |
| S2-8298. Tipped .....  |        |            | 2.25       | 4.00                    | 5.00                  |              |                        |               |                        |                |             |
| S2-82100. Beaded ..... |        |            | 2.25       | 4.00                    | 5.00                  |              |                        |               |                        |                |             |



Tours Pattern



Moselle Pattern

- S2-82102. Tours Pattern, Hollow Handle Knives, 16 dwt. Silver Plated, on Finest Steel Blades  
Table size, per doz..... 11.00 Dessert size, per doz..... 10 00
- S2-82104. Tipped Plain Pattern, World Brand, Hollow Handle Knives, 12 dwt. Silver Plated, on Finest Steel Blades  
Table size, per doz..... 6.00 Dessert size, per doz..... 5.50

- S2-82106. Moselle Pattern, Hollow Handle, World Brand, 16 dwt. Silver Plated on Finest Steel Blades, in French Grey or Bright Finish.  
Table size, per doz..... 11.00 Dessert size, per doz..... 10.00
- S2-82108. Shell Pattern, World Brand, 16 dwt. plated on fine steel blade. Dessert size 4.50. Dinner size..... 5.00
- S2-82110. Tours Pattern, solid handle, World Brand, 16 cwt. knives. Dessert 5.00. Dinner..... 5.50
- S2-82112. Plain 16 dwt. knife, World Brand. Dessert 4.00. Dinner 4.50 5.00



- S2-82114. Cut shows Tours Pattern Pie Knife, Silver Plated 1.75 Gilt 2.25
- S2-82116. Similar Style in Moselle Pattern, Silver..... 1.75 Gilt 2.25
- S2-82118. Pie or Cake Server, Tours or Moselle Pattern..... 1.75

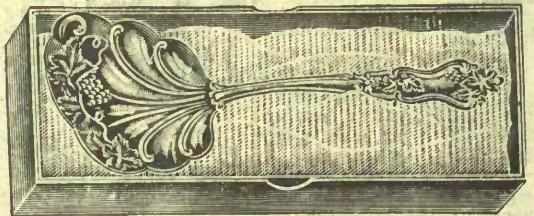

- S2-82120. Cut shows Moselle Pattern Berry Spoon, Silver 1.25 Gilt 1.75
- S2-82122. Similar Style in Tours Pattern, Silver..... 1.25 Gilt 1.75
- S2-82124. Tomato or Poached Egg Server, in Tours or Moselle Pattern Silver..... 1.25 Gilt 1.50

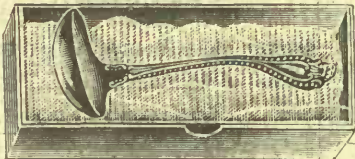

- S2-82124. Cut shows Tours Pattern Gravy Ladle, Silver..... 1.00 Gilt 1.25
- S2-82126. Similar Style, Moselle Pattern Silver..... 1.00 Gilt 1.25
- S2-82128. Cream Ladle, Tours Pattern Silver..... .75 Gilt 1.00
- S2-82130. Cream Ladle, Moselle Pattern Silver..... .75 Gilt 1.00
- S2-82132. Oyster Ladle, Tours or Moselle Pattern..... 2.50
- S2-82134. Soup Ladle, Tours or Moselle Pattern..... 3.00



- S2-82136. Cut shows Tours Pattern Oyster Forks, per doz..... 4.00
- S2-82138. Similar Style, Moselle Pattern, per doz..... 4.00

- S2-82140. Orange Spoons, Tours or Moselle Pattern, per doz..... 3.50
- S2-82142. Butter Spreaders, Tours or Moselle Patterns, per doz..... 5.50



- S2-82144. Cut shows Moselle Pattern Cold Meat Fork, Silver..... .85 Gilt..... 1.25
- S2-82146. Cold Meat Fork, Tours Pattern Silver..... .85 Gilt..... 1.25
- S2-82148. Oyster Ladle, Tours or Moselle Pattern..... 2.50

NOTE—Moselle Pattern comes in Grey or Bright Finish. When ordering state whether you want Grey or Bright. Also when ordering tea spoons state whether you want large or small size.



Be sure your order is correct before mailing, we cannot make changes after order is received.

# Sterling Silver Tableware

Always state on order the exact amount enclosed.

Warranted 925/1000 Fine.

NOTE.—The stamp 925/1000 means that 925 parts out of every 1,000 parts are pure silver; the remaining 75 parts are of harder metals, giving strength to the silver.



We buy the best direct from the makers, paying cash, this allows us to sell at low prices.

If goods are to be sent through the mails, allow plenty of postage, any over will be returned.

|                                      | Louis XV. | King  | Chester |
|--------------------------------------|-----------|-------|---------|
| S2-82234. Tea Spoons, 6 oz.          | 6.90      | 7.50  | 6.90    |
| S2-82236. Tea Spoons, 8 oz.          | 9.20      | 10.00 | 9.20    |
| S2-82238. Tea Spoons, 10 oz.         | 11.50     | 12.50 | 11.50   |
| S2-82240. Tea Spoons, 12 oz.         | 13.25     | 15.00 | 13.25   |
| S2-82242. Dessert Spoons, 16 oz.     | 18.40     | 20.00 | 18.40   |
| S2-82244. Dessert Spoons, 18 oz.     | 20.70     | 22.50 | 20.70   |
| S2-82246. Dessert Forks, 16 oz.      | 18.40     | 20.00 | 18.40   |
| S2-82248. Dessert Forks, 18 oz.      | 20.70     | 22.50 | 20.70   |
| S2-82250. Table Spoons, 22 oz.       | 25.30     | 27.50 | 25.30   |
| S2-82252. Table Spoons, 24 oz.       | 27.60     | 30.00 | 27.60   |
| S2-82254. Dinner Forks, 22 oz.       | 25.30     | 27.50 | 25.30   |
| S2-82256. Dinner Forks, 24 oz.       | 27.60     | 30.00 | 27.60   |
| S2-82258. Dinner Knives              | 19.50     | 27.00 | 21.75   |
| S2-82260. Dessert Knives             | 17.30     | 21.00 | 20.00   |
| S2-82262. Coffee Spoons, Silver      | 5.50      | 6.25  | 6.00    |
| S2-82264. Coffee Spoons, Gilt        | 6.25      | 7.50  | 7.25    |
| S2-82266. Berry Spoon, Silver, large | 4.00      | 5.15  | 4.25    |
| S2-82268. Berry Spoon, Silver, small | 3.15      | 3.35  | 3.45    |
| S2-82270. Berry Spoon, Gilt, small   | 3.45      | 3.85  | 3.65    |
| S2-82272. Pie Knife, Silver          | 4.50      | 5.25  | -----   |
| S2-82274. Pie Knife, Gilt            | 5.25      | 5.85  | -----   |
| S2-82276. Cold Meat Fork, Silver     | 2.15      | 4.00  | 3.60    |
| S2-82280. Cold Meat Fork, Gilt       | 2.45      | 4.65  | 3.90    |
| S2-82282. Gravy Ladle, Silver        | 3.25      | 4.75  | 3.60    |



|                                      | Louis XV. | King  | Chester |
|--------------------------------------|-----------|-------|---------|
| S2-82284. Gravy Ladle, Gilt          | 3.50      | 5.00  | 3.15    |
| S2-82285. Cream Ladle, Silver        | 1.35      | 2.00  | 1.50    |
| S2-82286. Cream Ladle, Gilt          | 1.75      | 2.20  | 1.75    |
| S2-82287. Sugar Sifters, Silver      | 1.75      | 2.25  | 1.50    |
| S2-82288. Sugar Sifters, Gilt        | 2.00      | 2.50  | 1.75    |
| S2-82289. Pie Servers                | 2.25      | ----- | 3.90    |
| S2-82290. Butter Knife               | 2.00      | 2.55  | 2.15    |
| S2-82291. Sugar Spoons, Silver       | 1.25      | 1.75  | 1.50    |
| S2-82292. Sugar Spoons, Gilt         | 1.25      | 1.95  | 1.75    |
| S2-82293. Pickle Forks, Silver       | 1.00      | 2.10  | 1.20    |
| S2-82294. Pickle Forks, Gilt         | 1.00      | 2.25  | -----   |
| S2-82295. Bon Bon Spoons, Silver     | .85       | 1.45  | -----   |
| S2-82296. Bon Bon Spoons, Gilt       | .85       | 1.65  | -----   |
| S2-82297. Mustard Spoons             | 1.00      | 1.25  | 1.00    |
| S2-82298. Salt Spoons, Silver, large | .50       | .60   | .50     |
| S2-82299. Salt Spoons, Gilt, large   | .50       | .75   | .50     |
| S2-82300. Salt Spoons, Silver, small | .25       | ----- | -----   |
| S2-82301. Salt Spoons, Gilt, small   | .35       | ----- | -----   |
| S2-82302. Cheese Scoops, Silver      | 1.25      | ----- | 2.00    |
| S2-82303. Cheese Scoops, Gilt        | 1.50      | ----- | 2.25    |
| S2-82304. Tomato Server, Silver      | 3.25      | ----- | 3.25    |
| S2-82 05. Oyster Ladle               | 7.50      | ----- | 10.00   |
| S2-82306. Orange Spoons, Silver      | 1.00      | ----- | 1.00    |
| S2-82307. Sugar Tongs                | 1.35      | ----- | 1.35    |
| S2-82308. Bread Knives               | 2.75      | ----- | 3.50    |



S2-82310. Tomato Server, Chester Pattern, Gold Bowl; in silk lined box, price each 3.60



S2-82312. Gravy Ladle, Louis XV. Pattern, Gold Bowl, in silk lined box, price each 3.60



S2-82314. Sugar Spoon, King Pattern, Gold Bowl, in silk lined box, price each 1.95

## Wm. Rogers' "Eagle Brand" Silverware

BUY ROGERS' MAKE SILVERWARE and you have the best manufactured. Wm. Rogers is one of the oldest established makers. The quality of their product is beyond question, and positively their line is one of the most enduring and highest grade made, and "Berwick" is their newest and best pattern.



Berwick Berry Spoon. 1.50



Berwick Pie Knife. 1.75



Berwick Cold Meat Fork. 1.00

|                                                             |      |
|-------------------------------------------------------------|------|
| S2-82316. Berwick Pattern Tea Spoons, small size, per doz.  | 2.85 |
| S2-82318. Berwick Pattern Tea Spoons, large size, per doz.  | 3.00 |
| S2-82320. Berwick Pattern Dessert Spoons or Forks, per doz. | 5.00 |
| S2-82322. Berwick Pattern Table Spoons or Forks, per doz.   | 6.00 |
| S2-82324. Berwick Pattern Soup Spoons                       | 6.00 |

|                                                          |      |           |      |
|----------------------------------------------------------|------|-----------|------|
| S2-82326. Berwick Pattern Sugar Shell, Silver Bowl, each | .50  | Gilt Bowl | .75  |
| S2-82328. Berwick Pattern Pickle Fork                    | .50  |           |      |
| S2-82330. Berwick Pattern Salt Spoon, ea.                | .25  |           |      |
| S2-82332. Berwick Pattern Cream Ladle, Silver Bowl       | 1.00 | Gilt Bowl | 1.25 |
| S2-82334. Berwick Pattern Butter Knife, ea.              | .50  |           |      |
| S2-82336. Berwick Pattern Soup Ladle, ea.                | 3.25 |           |      |
| S2-82338. Berwick Pattern Berry Spoon, Silver Bowl, each | 1.50 | Gold Bowl | 2.00 |

|                                                                |      |             |      |
|----------------------------------------------------------------|------|-------------|------|
| S2-82340. Berwick Pattern Pie Knife, Silver Blade, each        | 1.75 | Gold Blade  | 2.50 |
| S2-82342. Berwick Pattern Oyster Ladle, ea.                    | 2.50 |             |      |
| S2-82344. Berwick Pattern Individual Butter Spreader, per doz. | 5.50 |             |      |
| S2-82346. Berwick Pattern Gravy Ladle, Fancy Silver Bowl       | 1.25 | Gold Bowl   | 1.50 |
| S2-82348. Berwick Pattern Cold Meat Fork, Silver Prongs        | 1.00 | Gold Prongs | 1.50 |
| S2-82350. Berwick Pattern Fish Server, ea.                     | 2.25 |             |      |

If to be sent by Mail, allow sufficient Postage.

# Pearl Handle Table Cutlery

Read our Guarantee Offer on Colored Insert



S2-82350. Carving Set, 3 pieces, in plush-lined case, with selected mother-of-pearl handles; made of finest English steel as cut ..... 7.00



S2-82352. Fish Carvers, mother-of-pearl handles, English electro silver-plated blade and prongs, engraved similar to cut; in case 5.00

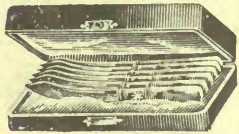

S2-8254. Fruit Knives, mother-of-pearl handles, English electro-plated blade, sterling silver ferrule, set of six in satin-lined leather case, as cut 3.75

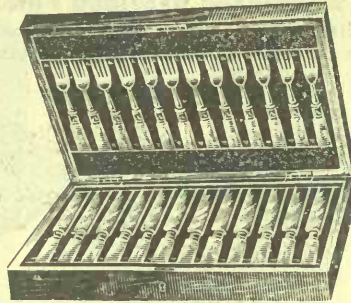

S2-82356. Cabinet as cut, containing 12 pairs Dessert Knives and Forks, finest selected mother-of-pearl handles, sterling silver ferrules, English electro silver-plated blades and prongs; case is polished oak, plush lined, having brass name-plate and key..... 18.00

S2-82358. Cabinet same as above, containing 6 pairs, only..... 10.00

S2-82360. Cabinet containing 12 Dessert Knives only, mother-of-pearl handles and English electro silver-plated blades. For style of knife see above cut 11.50 Dinner size..... 14.25

S2-82362. Cabinet containing 6 pairs Dessert Knives and Forks, heavy mother-of-pearl handles, Waterloo bolster, English electro silver-plated blades and prongs, put up in a plush-lined oak case, brass name-plate and key 13.25

S2-82364. Cabinet containing 12 Dessert Knives only, mother-of-pearl handles, Waterloo bolster, English electro-plated blades..... 16.50



S2-82366. Pickle Fork, grooved mother-of-pearl handle, electro-plated, each..... 1.00 Similar styles..... .35 .50 .75



S2-82368. Case containing 3 pieces, Pickle Fork, Butter Knife, and Fish Fork; mother-of-pearl handles, English electro-plated prongs, set of three in satin-lined leather case... 2.60



S2-82370. Pie or Cake Server, mother-of-pearl handle, long, narrow silver plated blade, "World" Brand quality; is also used as ice-cream slicer; as cut..... 3.25

S2-82372. Child's Knife and Fork, pearl handle, with English electro silver-plated blade and prongs, each..... 50 or 1.00 pair



S2-82374. Salad or Cold Meat Fork, selected mother-of-pearl handle, warranted famous "World" brand, silver plating, price..... 3.00



S2-82376. Cake Knife, mother-of-pearl handle, with raised pattern of maple leaf; blade is English electro silver-plated, and engraved similar to cut, medium size, 1.00 Larger size -1.75



S2-8278. Butter Knives, mother-of-pearl handle, English electro-plated blade..... 1.00 Similar styles..... .35 .50 .75

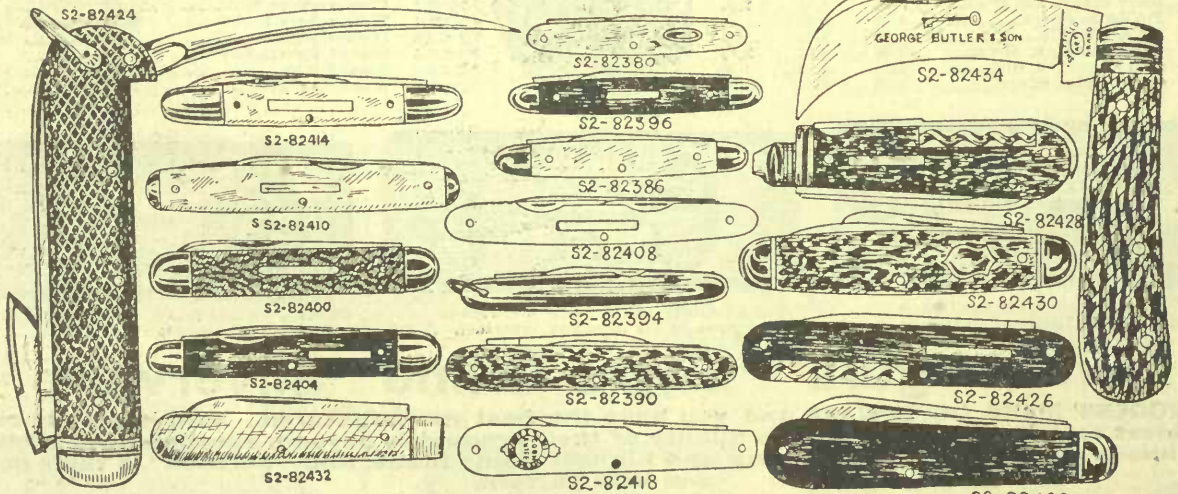

S2-82380. Ladies' Pearl Handle Pocket Knife, two finest steel blades, as cut..... 40  
S2-82382. Similar style, different make..... 25  
S2-82384. Ladies' Ivory Handle Pen Knife, one blade and manicure blade..... 25  
S2-82386. Ladies' Pearl Handle Knife, double bolster, two blades as cut..... 25  
S2-82388. Larger gentleman's size..... 40  
S2-82390. Stag or Buff Handle Pocket Knife, two blades as cut..... 25  
S2-82392. Same style, two blades, pearl handle..... 50  
S2-82394. Two Blade Nickel Handle Pen Knife, thin model with ring, as cut..... 25  
S2-82396. Small Buff or Ivory Handle Pocket Knife, two blades, with bolsters, as cut..... 25

S2-82398. Similar style in same size, without bolsters, two blades..... 25  
S2-82400. Gentleman's two fine steel blades Pocket Knife, stag or buff handle, double bolster, a strong and serviceable knife, as cut..... 50  
S2-82402. Same style, boys' size..... 25  
S2-82404. Gentleman's Pocket Knife, buff or ivory handle, two blades and manicure blade, double bolsters, as cut..... 50  
S2-82406. Same, with pearl handle..... 75  
S2-82408. Gentleman's Ivory Handle Pen Knife, three blades and manicure blade, nice light knife, as cut..... 50  
S2-82410. Gentleman's Pearl Handle Pen Knife, light bolsters, two fine blades, as cut..... 75 with ivory handle, 50

S2-82412. Same style, three blades and manicure blade, pearl handle 1.25  
S2-82414. Gentleman's Three Blade Pearl Handle Pocket Knife, heavy bolsters, a strong knife, as cut..... 75  
S2-82416. Same style, pearl handle, three blades and manicure..... 1.00  
S2-82418. Corn Knife, ivory handle, one blade of finest steel..... 35  
S2-82420. Horn Handle Jack Knife, two strong blades of finest steel, as cut..... 50  
S2-82422. Smaller size..... 25  
S2-82422B. Medium size Horn Handle Jack Knife, heavy double bolsters, two blades..... 40  
S2-82424. Fisherman's Knife, one strong blade, can opener and sail awl, copper ring on handle for chain, as cut..... 75

S2-82426. Gentleman's Horn Handle Pocket Knife, two blades and cork screw, as cut..... 65  
S2-82428. Combination Jack Knife, horn handle, containing two blades, hoof hook, cork screw, reamer, tooth pick, tweezers and screw driver, as cut..... 75  
S2-82428A. Larger size, with more attachments and better finish 1.50  
S2-82430. Cattleman's Knife, stag handle, brass lined, two fine blades, and catty blade, as cut 1.00  
S2-82432. Boys' Jack Knife..... 05.15  
S2-82434. Pruning Knife, stag handle, one strong finest steel blade made especially for pruning work, as cut..... 65

# Razors, Scissors, and Barbers' Supplies

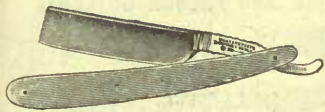

S2-82436. Butler Keen Edge Razor, half hollow ground, specially made for stiff beards, ivory haft and handle, 5/8, 3/4 ..... **2.00**

S2-82438. K. B. Extra German, hollow ground, fine steel, black handle 5/8, 3/4 ..... **.75**



## A GREAT RAZOR AT .89

S2-82470. The greatest value we have ever offered in a high-class razor. Note the trademark, only found on Butler's highest grade of steel.

**.89**

Shakespeare's quotation: "Keen as is this razor's edge invisible."



S2-82472. Eaton's Barbers' Peerless or Diamond edge, 5/8 and 3/4 in., ivory handle ..... **1.75**  
Same in black handle ..... **1.25**

S2-82474. Eaton's Barbers' Special, extra hollow ground, well tempered blade, black handle, 5/8, 3/4 in. .... **1.00**

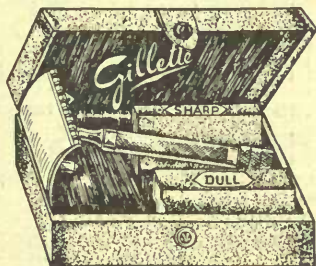

S2-82476. The Gillette Safety Razor complete with 12 double edge blades, is easily manipulated, requires no honing or stropping, the frame is triple silver plated to prevent rusting, the blades are of finest steel and can be adjusted to shave as close as desired ..... **5.00**  
Extra blades, each ..... **.05**



S2-82498. Gem Safety Razor put up in neat tin box, very compact, for traveller's uses, silver plated holder, with one blade extra, finely ground, razor complete ..... **1.50**



S2-82478. Combination Razor Strop, four sides, which can be adjusted to any tension by simply turning the handle ..... **.25 .50**



S2-82484. Triple Razor Strop, buff horsehide, two leathers and a canvas swivel top ..... **.75**  
S2-82486. Self Honing Razor Strop, two pieces finest select horsehide, one piece prepared to take place of bone, swivel top ..... **1.25**  
Same strop, with one piece more leather ..... **1.50**

S2-82488. Eaton Razor Strop, single swing strop of finest select horsehide, well tanned to give razor full benefit, dressed with Eaton's dressing ..... **.38**  
Same quality, with canvas to absorb all grease after shaving ..... **.53**



S2-82490. Finely Prepared Austrian Honed Imported Honed. Eaton's guarantee with each hone ..... **1.00**



S2-82480. Self Stropping Razor Outfit, works automatically, gives razor a good keen edge. Outfit saves the ordinary stropping troubles ..... **1.50**



S2-82482. Barber's Shears, WISS make, finest steel, fully nickel plated, as cut, 7 1/2 inch ..... **.70**  
8 inch ..... **.85** Solid steel, 8 inch ..... **1.40**  
S2-82492. Olym pia Brand Hair Clipper, fine steel plates, 1/2 inch cut ..... **1.50**  
S2-80494. The OO Shaver Clipper is especially adapted for clipping around the neck, 1/32 in. cut. Price ..... **2.85**  
S2-80496. The Standard Clipper No. 2 cuts 1/4 in., is nickel plated and has finest steel plates ..... **3.25**

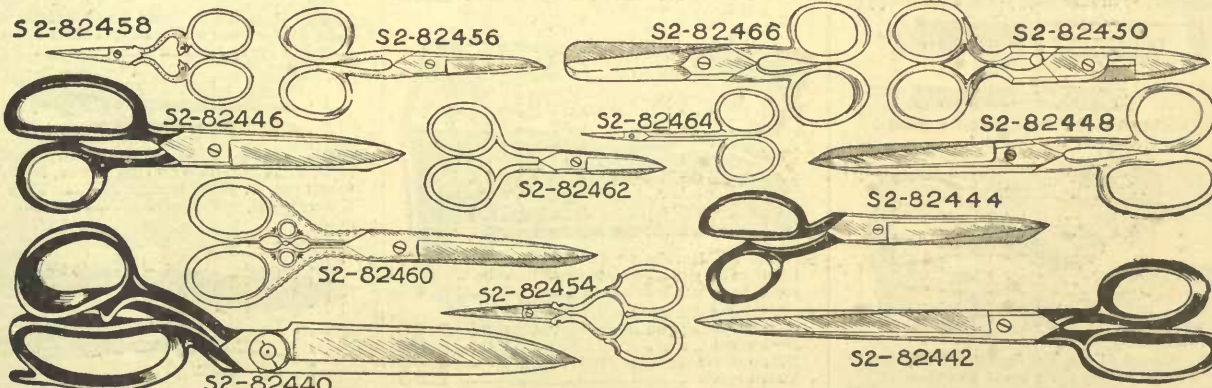

S2-82440. Tailors' Cutters, WISS make, Size No. 4 1/2, length 13 in., is fitted with WISS Patent Simplex Bolt, which is easily adjusted by a screw driver, japanned handle, as cut ..... **5.75**  
Larger size, No. 7 in., length 14 in. .... **9.50**

S2-82442. Paperhangers' Shears, japanned handles, finest steel-laid blades, as cut, 10 in. .... **.95**  
12 in. .... **1.25** 14 in. .... **1.50**

S2-82444. Tailors' or Dressmakers' Bent Trimmers, WISS make, japanned handles, 9 in., as cut ..... **.95** 10 in. .... **1.10** 12 in. .... **1.40**

S2-82444a. Tailors' Straight Trimmers, 10 in. .... **1.00** 12 in. .... **1.40**

S2-82446. Dressmakers' or Household Shears, WISS make, finest steel laid blades, japanned handles as cut, 6 in. .... **.45** 7 in. .... **.55** 8 in. .... **.65**  
9 in. .... **.85**

S2-82466. Dressmakers' or Household Shears, WISS make, fully nickel plated, same style as above, 6 in. .... **.50** 7 in. .... **.60** 8 in. .... **.75** 9 in. .... **.95**

S2-82448. Dressmakers' or Household Shears, fully nickel plated, as cut, 6 or 7 in. .... **.25**

S2-82450. Buttonhole Scissor, patent ratchet adjustment, finest steel, as cut ..... **.55**

S2-82450a. Different make, fully nickel plated, 4 1/2 in., fitted with patent screw adjuster ..... **.25**

S2-82454. Ladies' Embroidery Scissors, nickel plated, fancy handles, as cut, 3 1/2 in. .... **.25** 4 1/2 in. .... **.35**

S2-82456. Ladies' Embroidery or Work Scissors, fully nickel plated, as cut, 3 in. .... **.10** 4 in. .... **.15** 5 in. .... **.20**

S2-82456a. Same style, fully nickel plated, solid diamond steel blades, 3 in. .... **.35** 4 in. .... **.45** 5 in. .... **.55**

S2-82458. Ladies' Embroidery and Work Scissors, fancy gilt handles, nickel plated diamond steel blades, as cut, 3 in. .... **.35** 4 in. .... **.45** 5 in. .... **.55**

S2-82460. Ladies' Embroidery and Work Scissors, fancy gilt handles, nickel plated blades, as cut, 3 and 4 in. .... **.20** 5 in. .... **.25**

S2-82462. Nickel Plated Nail Scissors, curved or straight blades, with file back 3 1/2 in. .... **.25**

S2-82462a. Nail Scissors, finest steel curved or straight blades with file back, fully nickel plated, 3 in. .... **.55** 4 in. .... **.65**

S2-82464. Finest Steel Manicure Scissors, curved blades, specially adapted for cutting around the cuticle, as cut, 3 in. .... **.55** 4 in. .... **.65**

S2-82466. Pocket Scissors, fully nickel plated, finest quality steel, 4 in., as cut ..... **.50** different makes, 4 in. .... **.20** 4 1/2 in. .... **.25**

S2-82468. Neat Folding Pocket Scissors, in leatherette case, easily carried in pocket or shopping bag ..... **.25 .35**

# TABLE CUTLERY AND CARVERS

WE HANDLE ONLY THE BEST GRADES OF ENGLISH AND FRENCH CUTLERY.



Forks are not made to match these celluloid and ivory handle knives and we would recommend the silver plated forks.

- S2-82500. Celluloid Handle Dessert Knives, round or square handles, fine Sheffield steel blades, as cut, per doz. **2.00**  
Dinner size **2.50**
- S2-82502. Celluloid Handle Dessert Knives, square handles only, good quality steel, similar to above cut, per doz. **1.50**  
Dinner size, per doz. **2.00**
- S2-82504. Celluloid Handle Dessert Knives, round or square handles, fine steel blades, doz **2.90**  
Dinner size, per doz. **3.40**
- S2-82506. Ivory Grained Celluloid Handle Dessert Knives, finest hand forged steel blades, round or square handles, per doz. **4.50**  
Dinner size, per doz. **5.00**
- S2-82508. Ivory handles, rivetted, square only, well finished steel blades, dessert size, per doz. **5.00**  
Dinner size, per doz. **7.50**
- S2-82510. Ivory handles, square or round, best quality hand forged steel blades, finest finish, dessert size, per doz. **9.50**  
Dinner size, per doz. **11.00**



- S2-82512. Genuine Stag Horn Handle Knives and Forks, finest hand forged steel blades; forks are high grade steel, as cut, dessert size, 12 pairs. **4.00**  
Dinner size, 12 pairs. **4.50**
- S2-82514. Stag Horn Handles, Fine Sheffield Steel Knives only, dinner size, per doz. **3.00**  
Dessert size, per doz. **2.50**
- S2-82516. Polished Black Wood Handle Knives and Forks, double bolster, good steel blades and prongs, strong and durable, dessert and dinner size, 12 pairs. **1.80**
- S2-82518. Same as above, without bolster handle, with cast forks, dessert or dinner size, 12 pairs **1.00**
- S2-82520. Same, without bolster handle knives, only, dessert or dinner size, per doz. **.75**

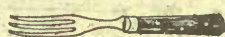
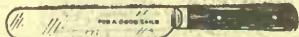

- S2-82564. Polished black wood handle, good steel, for a child, as cut, per pair. **.10**

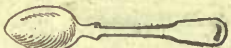
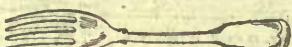

- S2-82566. Nickel Silver Tea Spoons, warranted to wear well and keep their color, as cut, per doz. **.50**  
Larger **.65**  
Dessert Spoons and Forks, per doz. **1.25**  
Table Spoons and Forks, per doz. **1.50**
- S2-82568. Same style as above, made from pure white metal, will not discolor, excellent for kitchen use. Tea Spoons, per doz. **.35**  
Dessert Spoons and Forks, per doz. **.55**  
Table Spoons and Forks, per doz. **.65**



- S2-82570. Silver Plated Nut Set, in maple wood case, neatly lined, 6 picks and 1 cracker, as cut. **.75**  
Same in cardboard case **.50**  
Same, nickel plated, in cardboard case. **.25**



- S2-82522. Handsome Two-piece Carving Set, genuine stag horn handles, finest hand forged steel blade, fork with automatic guard, put up in a handsome leather case, as cut **3.50**



- S2-82524. A Good Pair of Genuine Stag Horn Handle Carvers, fine Sheffield steel, hand forged blade, as cut. **1.25**  
Steel to match above carvers. **.40**



- S2-82526. Three-piece Carving Set, genuine stag horn handle, knob end for engraving, hand forged steel blades, in handsome leather case, as cut. **5.35**
- S2-82528. Same out of case, two piece. **2.25**



- S2-82530. A Handsome Carving Set in a neatly lined case, genuine stag horn handle, good steel, well finished, as cut. **2.75**
- S2-82532. Similar design, different make, out of case, better quality steel, two piece. **2.50**  
With steel. **3.50**  
Different make, same style, two piece. **2.00**  
Three-piece. **2.85**

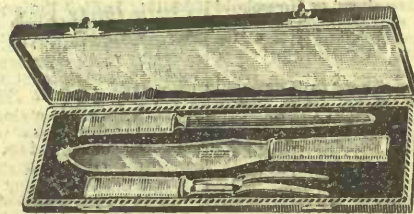

- S2-82534. Three-piece White Celluloid Handled Carving Set, knife, fork and steel, in good case. **2.50**



- S2-82536. French Cook's Knives, heavy blade, best steel, as cut, 7 in. **.25** 8 in. **.35** 10 in. **.50**  
12 in. **.70**
- S2-82538. Cook's Boning Knife, narrow blade, highly tempered, as cut, 6 in. **.45** 8 in. **.65** 10 in. **.85**
- S2-82540. Paring Knives, good steel blades. **.05 .10**

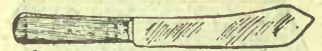

- S2-82542. Finest Hand Forged Steel Blade Butter Knives, strong and durable, as cut, 5 1/4 in. **.25**  
7 in. **.35** 9 in. **.50** 10 in. **.60** 12 in. **1.00**



- S2-82544. Butcher's Sticking Knife, best steel pointed blade, as cut. **.25**



- S2-82546. Bread Knife, solid black handle, serrated edge, as cut. **.25**
- S2-82548. Bread Knife, nickel plated, steel blade, saw edge, wire handle. **.50**
- S2-82550. Same Bread Knife as above, with cake and paring knife, set complete. **.75**
- S2-82552. Bread Knife, finest steel blade cocoa-bola handle, saw edge, ground on both sides, can be used for bread or cake. **.75**



- S2-82554. Bread Knife, saw edge, wire handle. **.10**



- S2-82556. Ham Knife, solid black handle, can be used for bread as well as small meat bone, useful in every kitchen. **.25**



- S2-82558. Butcher Steels, finest quality steel, solid wood handle with ring in end, 12 in. **1.00**  
Small size for table use. **.35 .40**  
Emery Steel, with Guard. **.10**



- S2-82560. Genuine Stag Horn Handle Carving Set, fancy knob ends for engraving initial, fine steel blade, 2-piece. **1.50**  
Same, with Steel. **2.25**



- S2-82562. Carving Knife and Fork, square celluloid handle, good steel, per pair, as cut. **1.25**  
Similar style, better quality, per pair. **2.50**

When ordering from samples be sure to enclose same, marking each sample 1st, 2nd or 3rd choice.

# LADIES' BELTS

Be sure your order is correct before mailing, we cannot make changes after order is received.



C4-8250. Black only, Silk Belt, shirred taffeta, as cut..... **.25**



C4-8251. Silk Belt, shirred taffeta, trimmed with small silk covered buttons, as cut... **.25**

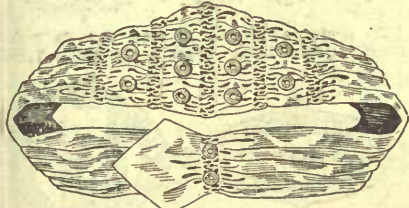

C4-8252. Silk Belt, fine shirred taffeta, trimmed with rows of small buttons, as cut **.50**



C4-8253. Black only, Taffeta Silk Belt, with back and front oxidized buckles, as cut **.50**

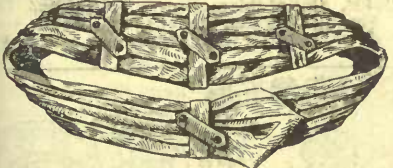

C4-8254. Dipped Front Taffeta Silk Belt, trimmed with small straps and buttons, as cut... **.50**

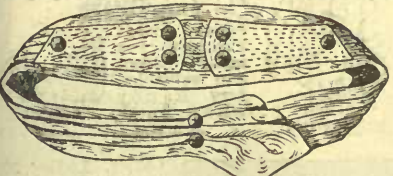

C4-8255. Pleated, shaped Taffeta Silk, semi-tailored effect, as cut..... **.75**



C4-8256 Taffeta Tucked Girdle, Princess effect, fits perfectly to the figure, as cut... **.75**

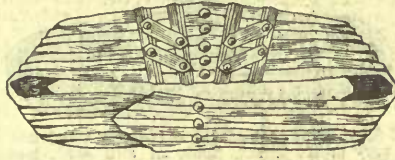

C4-8257. Very Neat Taffeta Silk Belt, ornamented with straps and small buttons, as cut..... **1.00**

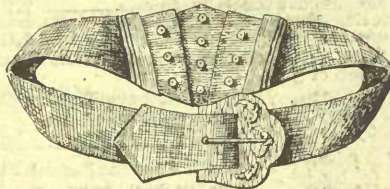

C4-8258. Tailor-made Belt, finest silk, with handsome gilt buckle, as cut..... **1.00**

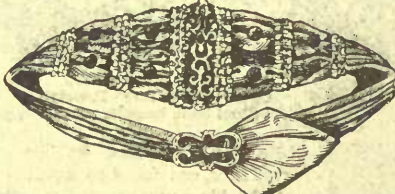

C4-8259. A very neat Taffeta Silk Mourning Belt, ornamented with back and front buckles and buttons, as cut..... **1.25**

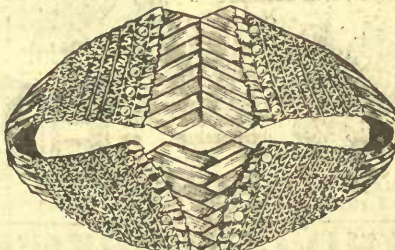

C4-8260. A perfect fitting Belt in taffeta silk, pleated front and back, fine shirring at sides, finished with small buttons, as cut **1.25**

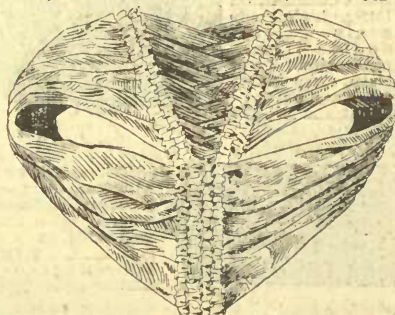

C4-8261. Handsomely shaped taffeta Girdle, pleated and shirred, as cut..... **1.50**



C4-8269. Shaped Embroidered Wash Belt, white only, with pearl buckle, as cut..... **.25**

Also Stock Colors, black and white.



C4-8262. Child's Teddy-bear Belt, patent leather, in black, red, brown, and white, as cut..... **.25**

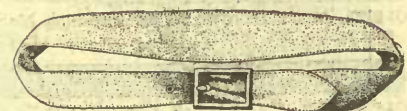

C4-8263. Graduated Shape Leather Belt, with neat buckle, as cut..... **.25**



C4-8264. Graduated Kid Belt, with Swastika design in cut steel at the back, steel buckle in front, as cut..... **.50**



C4-8265. Very neat fitting Leather Belt with gilt ornamented kid covered buckle, as cut..... **.50**

C4-8265A. Similar style in finest Crush Kid with gilt buckle, width 3 1/2 inches... **1.00**



C4-8266. A very neat fitting Belt, fine kid, with strap and button ornamentations, as cut..... **.50**



C4-8267. Handsome appearing Belt, with pearl buttons and fasteners, made of fine kid leather with shaped front, as cut..... **1.25**



C4-8268. A handsome Paris designed Belt, fine Swede with kid strappings and neat dome clasp buttons, as cut..... **2.00**

For out sizes and odd colors, allow Two Days to procure.

NOTE.—Stock Sizes in Belts come 24 to 28.

# BELTS AND BELT BUCKLES

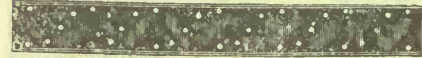

C4-8231. Parisian Silk Elastic, genuine cut steel studding, black and white, in fancy designs, per yard..... **1.25**

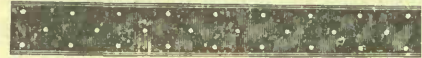

C4-8232. Silk Elastic, cut steel studding, black and white, per yard..... **.75**



C4-8233. Linen Elastic Belt Lengths, cut steel studding, black only, as cut..... **.50**



C4-8234. Parisian Silk Elastic Belt Length, cut steel studding, in very handsome designs, black only..... **.75**



C4-8235. A very handsome Wide Silk Elastic Belt Length, genuine cut steel studding, in scroll design, black only, as cut..... **1.25**



C4-8236. Very Neat Parisian Silk Elastic Belt, genuine cut steel studding, and steel buckle, black only..... **1.00**

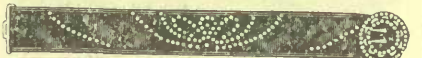

C4-8237. Parisian Silk Elastic Belt, genuine cut steel studding, in pretty design, large round cut steel front buckle, as cut..... **2.50**

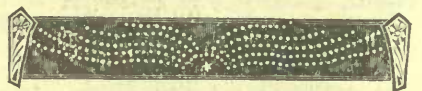

C4-8238. A Very Handsome Belt, in the most wanted width Parisian Silk Elastic, genuine cut steel studding, newest clasp in French grey on black velvet..... **3.25**

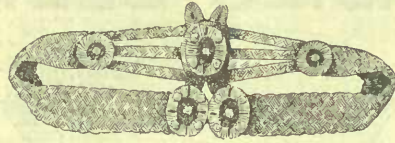

C4-8270. This coat girdle is entirely new, has a very pretty effect, made of silk cord, has a double buckle in front, large ornament on back, cut steel trimming, as cut..... **2.00**

C4-8271. Silk Cord coat girdle, 50 in. long, has pure silk tassels in front..... **1.25**

C4-8272. Narrow Straight Silk Cord Girdle, fancy ornament on back and front, cord tassels **1.00**

NOTE. Coat Girdles, come in colors black, brown or grey.



C4-820. Genuine Parisian Cut Steel front dip buckle, as cut..... **.50**

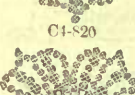

C4-821. Genuine Parisian Finer Cut Steel, front dip buckle, as cut..... **.75**

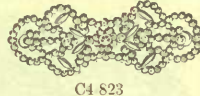

C4-823. Genuine Parisian Cut Steel back buckle, as cut **.50**



C4-829. The Swastika, emblem of good luck, enamelled on small gilt buckle, as cut..... **.25**



C4-828. A pretty Ocean Pearl Buckle, as cut..... **.50**

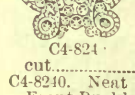

C4-830. A very handsome French Belt Clasp, in gilt enamelled in small rose design, cut steel trimmings, as cut..... **1.00**

C4-824. Neat Pressed Steel Dip Front Buckle, as cut..... **.25**

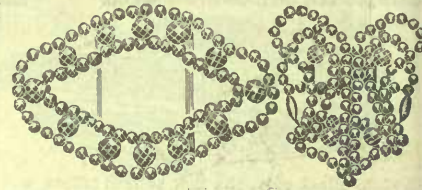

C4-824. Genuine Parisian Cut Steel Set, small neat dip front, fancy oval back buckle, **.75**



C4-825. Genuine Parisian Cut Steel Set, deep dip front, square back buckle, as cut... **1.50**



C4-827. A very handsome buckle set in gilt enamelled floral design, cut steel trimmings..... **.75**



C4-822. Genuine Parisian very fine cut steel buckle handsomely shaped, **1.00**

C4-826. One of this season's Novelty Buckles, fancy shape, in pretty tints, as cut..... **.50**

# LADIES' AND CHILDREN'S PURSES



C4-82130. Child's Teddy Bear Strap Purse, seal grain leather, strap handle on the back, and strongly made, as cut..... **.50**



C4-82131. Child's Hand Bag, real Alligator, leather handle and gilt frame, as cut..... **.75**

C4-82132. Child's Grain Seal Hand Bag, gilt frame, leather handle and inside purse..... **.50**  
 C4-82133. Ladies' Black Combination Purse, strong frame, well sewn throughout..... **.25**



C4-82134. Genuine Seal Combination Purse, black only, well made and finished, extra value at..... **.50**

C4-82135. Ladies' Black Combination Purse, high grade grain walrus, double frame, pockets and dome clasp, strap fasteners, black only, as cut..... **.75**

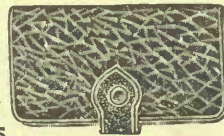

C4-82136. Genuine Alligator combined purse and card case, securely sewn and well made, as cut..... **1.00**  
 Different grade, similar style **.50**

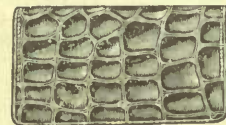

C4-82137. Ladies' Combination Purse, black or brown, real Morocco, calf skin lined, close fitting frame..... **1.00**

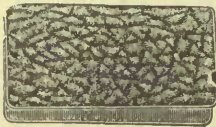

C4-82138. Combination Purse of very fine quality, genuine black or brown Walrus, calf skin lined, close fitting frame, as cut, **1.50**  
 Other leathers **2.00**  
**2.50**



C4-82139. Ladies' Swede Safety Jewel Pocket, to wear under the blouse, as cut..... **.50**

C4-82140. Ladies' Safety Skirt Pocket, for money, jewels and valuables, very handy when traveling, as cut..... **1.00**



C4-82141. Ladies' Morocco Card case, neatly lined, with fancy ticket pockets **1.00**  
 Real Seal..... **1.50**



C4-82143. Real Morocco Bag Purse, rivetted frame, leather lined, black or brown, as cut..... **.15**



C4-82144. Ladies' Bag Purse fine leather, close fitting frame, three inside apartments, as cut..... **.25**



# HAND AND AVENUE BAGS

comparing prices on all Leather Goods always consider quality. This is one of the lines that a very large profit can be realised on by retail dealers. We buy direct from the manufacturer at the very lowest factory cost, and to which we only add our small per cent of profit. Hence we can sell these handsome, stylish Hand Bags, Purses, Pocket Books and Card Cases direct to the user at wholesale prices. member every article is shipped subject to approval, and if not satisfactory return to us at our expense and we will exchange or refund your money.

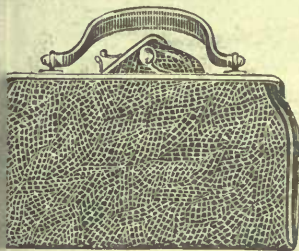

2111. Neat seal grain Hand Bag, back only, strong 8-inch pinched frame and leather handle, moire lining, and contains a large coin purse to match..... 1.00

2113. Black grain seal Hand Bag, same quality, having an 8-in. frame, with strong clasp and leather handle, moire lining and inside coin purse..... 1.25



2118. Hand Bag, neat square shape, black seal lion grain, with 8-in. rivetted frame of same color fastening with a gun metal finished clasp, the leather handle being secured to the mountings of same material. Thisainty bag is leather lined and has change purse to match, as cut..... 2.00

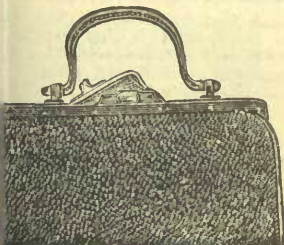

2115. Hand Bag, narrow style, in black and brown seal grain leather, with inside purse to match. The 9-in. frame and handle are of the same color, and all are mounted with metal trimmings, as cut 1.50

2117. Narrow style Hand Bag, of fine soft dolphin grain, strong leather handle securely fastened to metal mountings. This neat bag as a rivetted covered 9-in. frame, is leather lined, and has inside purse to match, choice of black, brown or tan leathers..... 2.00

C4-82109. A special offer to mail order patrons in a genuine bright or mat English Seal Hand Bag of extra fine quality, made with a leather covered rivetted frame, having an extra secure clasp mounted with newest design leather handle and metal trimmings, leather lined, and fitted with genuine seal change purse of same quality. One of the greatest values obtainable, price only..... 2.39

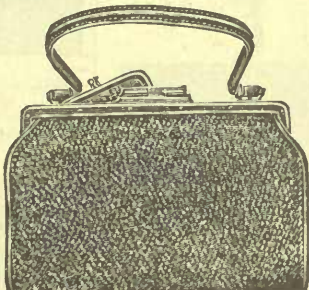
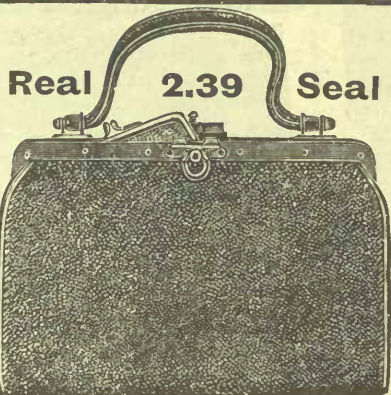

C4-82121. Real Seal Hand Bag, rivetted covered frame, gilt or gun metal mountings, pig skin lining, coin purse inside, a neat and durable bag, in black only, as cut..... 2.00

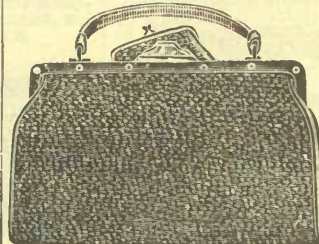

C4-82116. Double leather handle Hand Bag, black and brown grain seal, leather lined, having change purse to match, rivetted covered 8-in. frame, mounted with metal trimmings, and patent clasp, as cut..... 1.50

C1-82119. Similar style, sea lion grain..... 2.00



C4-82114. Black large pebble grain leather Hand Bag, square shape, with rivetted 8-inch frame, mounted with a leather handle, and gilt or gun metal trimmings. It is lined with leather and has inside change purse, as cut..... 1.50

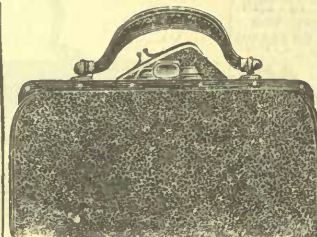

C4-82122. Hand Bag, narrow shape, grain seal, strong clasp and handle, leather lining, small change purse, black only, as cut..... 2.25

C4-82123. Narrow style grain walrus Hand Bag, 9 in. rivetted frame, strong durable handle, firm clasp, leather lined, inside change purse, black, brown or tan..... 2.50



C4-82125. Small grain Leather Bag, as cut, with 7-in. rivetted frame and leather handle, small inside change purse, black only..... .58



C4-82126. Small Walrus Grain Bag, with 7-in. gilt pinched frame, leather handle and inside purse, as cut, black or brown..... .49



C4-82112. Small double leather strap handle Black Hand Bag, fine grain seal, leather inside purse to match, two outside pockets, moire lined, as cut..... 1.00

C4-82110. A neat little Chain Bag, size 4 1/2 by 5 in. steel frame, chain handle with ornamenting beads at the bottom, as cut, special value at..... .39

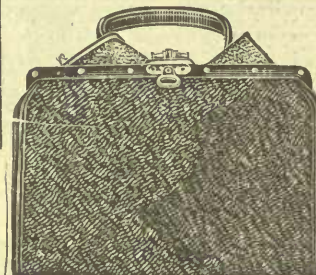

C4-82124. Real morocco leather Hand Bag, large square shape, moire lining, card case with mirror, and change purse, black only, as cut..... 3.00

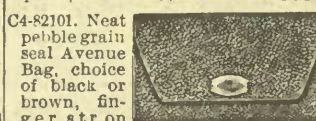

C4-82101. Neat pebble grain seal Avenue Bag, choice of black or brown, finger strap handle on back, as cut..... 1.00

C4-82102. Avenue Bag, grain sea lion leather, colors black, brown, blue and green, neat narrow style, moire lined, top strap handle 1.50

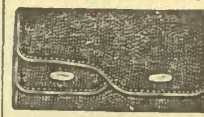

C4-82104. Double Clasp Avenue Bag, real morocco and moire lined, finger strap on back, sewn throughout, choice of black, brown or green as cut 2.00

C4-82105. Dainty walrus grain Avenue Bag, choice of wide style, as cut or narrow, neat pearl button clasp, top finger strap, moire lined, sewn throughout, and fitted with a small mirror, choice of black, brown or green..... 2.00



C4-82107. Avenue Bag, buff alligator leather, moire lined and sewn throughout, fitted with mirror, strong inside frame and top finger strap, choice of brown, tan, green and blue, a handsome bag, as cut..... 3.00



C4-82103. Combined Card Case and Avenue Bag, with outside handkerchief pocket, fine black grain leather, having a strong handle, moire lined and sewn throughout, as cut..... 1.50



# Leather Novelties

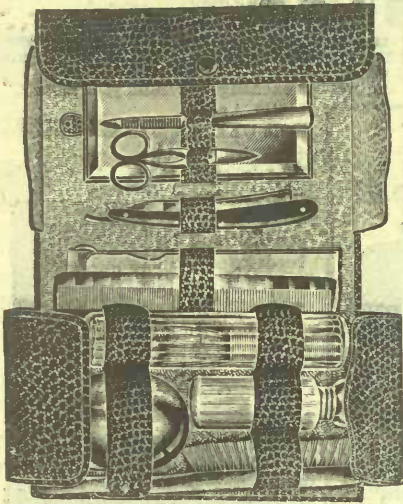

C4-82152. Gentleman's Travelling Case of fine grain seal, leather lined, containing soap box, hair brush, powder box, comb, tooth and shaving brush in holder, razor, strop and several other useful pieces, as cut ..... **4.50**

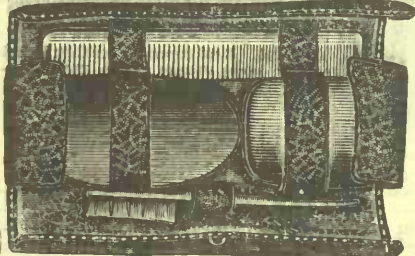

C4-82150. Four Piece Travelling Case, containing a military hair brush, celluloid soap box, comb and tooth brush. Case is of fine seal grain, leather lined, as cut ..... **3.00**



C4-82172. The Handy Travelling Case, seal grain leather, containing comb, ebony back nail, tooth and hairbrush, as cut ..... **2.00**



C4-82158. Whisk Holder, real alligator handle, holder is of heavy metal, nickel plated, and suspended with ornamented alligator strap, as cut ..... **3.50**



C4-82159. Gentleman's flat cuff case, very useful when travelling, nice soft leather, as cut **1.50**  
Same in Swede leather ..... **1.75**



C4-82162. Flat Collar and Cuff Cases, grain walrus leather lined, very convenient ..... **1.75**

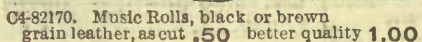

C4-82170. Music Rolls, black or brown grain leather, as cut **.50** better quality **1.00**

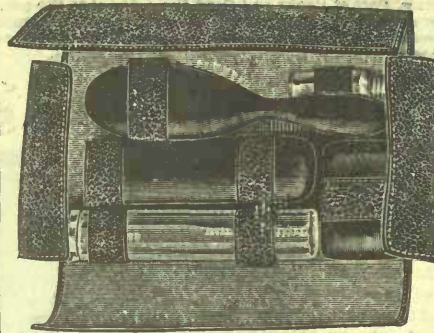

C4-82153. Lady's or Gent's Travelling Case, real seal, leather lined, containing ebony back hair brush, clothes brush, tooth and nail brush, perfume bottle and soap box, as cut ..... **8.00**



C4-82169. Black Music Case, fine grain walrus, double fold and clasp, suitable for sheet music or hard back book, strong handle with steel bar, as cut ..... **2.75**

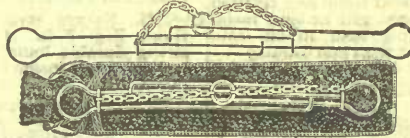

C4-82154. The Handy Travelling Case, contains 4 collapsible in neat seal grain case, ..... **1.75**  
Same containing 6 holders, ..... **2.00**

C4-82155. Same as above with three holders in soft leather, draw cords as cut, ..... **1.50**  
Same with 6 holders ..... **1.75**

C4-82156. Fine Pig Skin Pocket, containing folding trouphandy for travel- ..... **1.00**

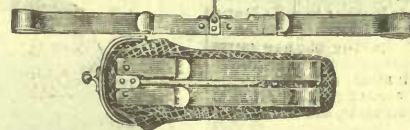

C4-82157. Grain Seal Military Hair Brush Case, containing 1 pair of fine 11 row brushes, as cut **3.50**  
Case, without brushes **.75**



C4-82160. Collapsible Drinking Cup, with handle, in a neat real alligator case, as cut ..... **.75**



C4-82161. Case containing 2 small travelling drinking glasses. The case is made of saffian leather, as cut **.50**

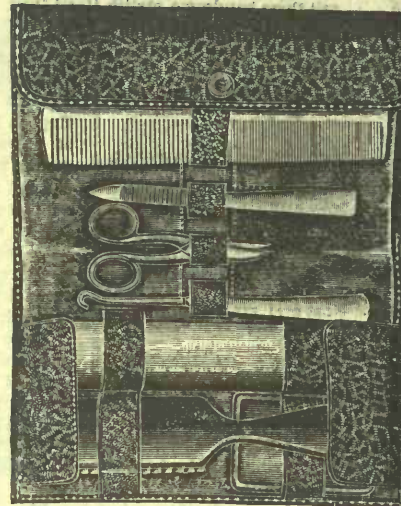

C4-82151. Travelling Case of fine grain seal, containing hair brush, comb, soap box, tooth nail brush, and several other useful pieces, as cut ..... **5.**



C4-82163. Grain Seal Co Bag, black only, with draw cords, moire lining, as cut ..... **1.**



C4-82164. Gent's Collar Bar, fine grain leather, with silk draw cords, as cut ..... **1.00**



C4-82167. Black Seal Grain Music Case, solid fold, moire lined, solid leather handle outside pocket, lady's or gent's, as cut ..... **1.**

C4-82168. Similar style, different grade of leather, black or brown ..... **1.**

C4-82165. Writing Portfolios, made of assorted grain leathers, with lock and key ..... **1.50**



C4-82166. Same in better grades. **2.00**  
**2.50** **3.00**



**NOTE**—We do not sell the articles illustrated here. We sell the Wool for making them only.

We desire to call your special attention to the brand of yarn we call "Our Best Scotch Fingering." As its name implies, there is no better knitting yarn made. It is made by the celebrated "Baldwin" manufacturers, and is a pure Scotch wool of soft, even texture and splendid wearing qualities—Try it.

# Fine Wools

**NOTE**—Ask for our Special Catalogue with instructions for making shawls, fascinators, baby's bonnets, afghans, etc.

C4-8201. Child's Overdrawers are made of white "Baldwin's Beehive Fingering," 4-ply. Just the thing for children, as they are warm, neat, serviceable. Quantity of wool required, 5 oz.



C4-8202.

203. Tea Cosy, made of our "Double Berlin," in any combination of colors, easily made and very dainty. Quantity of wool required, 1 oz. of color, 2 oz. of white, with 1/2 oz. of each for ruffling at top of zephyr.

### YARNS

|                                                                                                                    |      |
|--------------------------------------------------------------------------------------------------------------------|------|
| Our Best" Scotch Fingering, 3 and 4 ply, in black, white, grey, pink, sky, cardinal, or blue                       | 1.25 |
| 205. Baldwin's "Beehive" Scotch Fingering, 3 ply (20 skeins equal 16 oz.), in black, white, or grey, per skein     | .07  |
| 206. In cardinal, sky, pink, or tan, per skein                                                                     | .08  |
| 207. 1 lb., black, white, or grey                                                                                  | 1.40 |
| 208. 1 lb., colors as above                                                                                        | 1.50 |
| 209. Baldwin's "Beehive" Scotch Fingering, 4 ply (16 skeins equal 16 oz.), colors black, white, or grey, per skein | .09  |
| 210. Heather mixtures and colors                                                                                   | .10  |
| 211. 1 lb., black, white, or grey                                                                                  | 1.40 |
| 212. Heather mixtures or colors                                                                                    | 1.50 |
| 213. Baldwin's "Beehive" Scotch Fingering, 5 ply (13 skeins equal 16 oz.), black, white, or grey, per skein        | .11  |
| 214. Cardinal, per skein                                                                                           | .13  |
| 215. 1 lb., black, white, or greys                                                                                 | 1.40 |
| 216. 1 lb., cardinal                                                                                               | 1.50 |
| 217. "Diamond Saxony," in black or white only, in 2 oz. hanks, per hank                                            | .14  |
| per lb.                                                                                                            | 1.12 |
| 218. "Queen Diamond Saxony," in black or white only, in 2 oz. hanks, per hank                                      | .16  |
| or per lb.                                                                                                         | 1.28 |
| 219. "Diamond Knitaze," in black, white, grey, or fawn, per skein                                                  | .06  |
| or lb. (16 skeins)                                                                                                 | .95  |



C4-8202. Ladies' Kimono is made of Shetland Floss, the body being of white, with border of any color desired. Very comfortable and pretty for house wear. Quantity of floss required, 16 oz. of white and 5 oz. of colored.

**Eaton's Scotch Fingering**, very strong and durable, a splendid yarn for men's or boys' wear.

|                                                               |     |
|---------------------------------------------------------------|-----|
| C4-8220. In black, white, or greys, per lb.                   | .75 |
| C4-8221. In cardinal, scarlet, royal, navy, or brown, per lb. | .85 |
| <b>Canadian Wheeling Yarn</b> , in two or three ply.          |     |
| C4-8222. Black, white, or grey, per lb.                       | .50 |
| C4-8223. Navy or cardinal, per lb.                            | .55 |

### WOOLS

**Lady Betty Vesting Wool**, a very superior quality.

|                                                                                                                                                       |         |
|-------------------------------------------------------------------------------------------------------------------------------------------------------|---------|
| C4-8224. In white only, 2 or 4 ply, per skein                                                                                                         | .12 1/2 |
| C4-8225. Or per lb.                                                                                                                                   | 2.00    |
| C4-8226. <b>Diamond Ice Wool</b> , for making shawls or fascinators, in white, black, pink, sky, cardinal, or mauve, per ball                         | .13     |
| C4-8227. <b>Diamond Pompadour Wool</b> , for edging shawls or fascinators, baby bonnets or booties, in black, white, pink, sky, or cardinal, per ball | .12     |



C4-8204



C4-8200

C4-8204. Ladies' or Gent's Slippers, of double Berlin, with narrow turnover band at top of white single Berlin, finished with black ermine stitch. Quantity of wool required 5 oz.

C4-8200. Child's Jacket is made of white Andalusian wool, with border of any color desired. Very pretty. Quantity of wool required, 5 oz.

|                                                                                                                                     |     |
|-------------------------------------------------------------------------------------------------------------------------------------|-----|
| C4-8228. <b>Diamond Angora Wool</b> , in white or grey, for making baby's bonnets, booties or mitts, extra fine quality, per ball   | .10 |
| C4-8229. <b>Wave Crest Shetland Floss</b> , very fine and fluffy, for making shawls or fascinators, black and white only, per skein | .08 |
| C4-8230. <b>Iceberg Shetland Floss</b> , white or black, per skein                                                                  | .07 |
| C4-8231. Pink, sky, cardinal, grey, or mauve, per skein (full ounce)                                                                | .08 |
| C4-8232. <b>Two-Fold Zephyr Wool</b> , in black or white, per skein                                                                 | .07 |
| C4-8233. Full range of colors at, per skein                                                                                         | .08 |
| C4-8234. <b>Andalusian Wool</b> , in black or white, per skein                                                                      | .07 |
| C4-8235. Full range of colors at, per skein                                                                                         | .08 |
| C4-8236. <b>Four and Eight Fold Berlins</b> , in black or white, per skein                                                          | .06 |
| C4-8237. A complete range of colors at, per skein                                                                                   | .07 |
| C4-8238. <b>Variiegated Berlin Wool</b> , in four or eight fold, at per skein                                                       | .08 |

N.B.—Our Berlin Wools are all from the best German makers, and are unsurpassed in brilliancy of color, softness and evenness of texture and weight per skein.

### MENDING WOOLS

|                                                                                                                                        |     |
|----------------------------------------------------------------------------------------------------------------------------------------|-----|
| C4-8239. <b>Ball Mending Wool</b> , fine and strong, in black only, 2 balls for                                                        | .05 |
| C4-8240. <b>Diamond Cashmere Mending</b> , black only, per ball                                                                        | .04 |
| C4-8241. <b>Baldwin's Three-Fold Mending</b> , card (27 yards per card), in black, white, grey, natural shade, or scarlet, 3 cards for | .05 |

Order by the number, when goods are catalogued that way

# Men's Wallets and Purses

Always state on Order the exact amount enclosed.



2175. Men's Bill Book of roan leather and sheep lining .50 1.00 Morocco 1.50

2176. Same style, real Morocco and Calf lined, with place for cards and tickets, 2.00 2.75 Seal 3.75



C4-82177. Men's Morocco letter book, with places for tickets, cards and bills 1.75 2.25

In seal 2.00 2.50

Similar style, with calendar and more apartments, in Morocco 2.50

In Seal 2.75

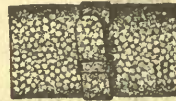

C4-82178. Combination Strap Purse, for bills and change, seal 1.00 1.50 Morocco 1.25 Plain leather .50

C4-82179. Men's Tray Coin Purse, nothing handler for change and quite safe. In hide .25 In pig skin .35 Seal .50



C4-82180. Gentlemen's Fine Leather Coin Purse, as cut .25

C4-82181. Bill folds, in Morocco leather, sheep skin lined, in very small and



C4-82181.

can be carried in either vest or hip pocket. For bills only, 50 Seal 1.00 Seal with calf lining and secret pocket 1.50



C4-82182. Men's Railroad Pass Book of fine grain leather, with apartments for cards, as cut. 1.00

C4-82183. Men's Combined Railroad Pass Book, Bill Fold and Card Case, real seal, calf lining 1.50

C4-82184. Men's Combined Card and Ticket Case, real seal 1.00 and 1.25 Morocco .50





**SHIRTINGS, GALATEAS**

343. Special Heavy Quality Canadian Shirtings 1 stripes, dark navy grounds, guaranteed fast colors, 30 inch, per yard . . . . . 16  
 344. Fine English Galatea, in navy blue rounds, with fancy white stripes, strong quality, as used in small boys' suits and blouses and men's working shirts, fast colors, 27 inch, per yard . . . . . 12½ .15 .17  
 345. English Harvard Shirtings, linen finish, medium and light stripes, 28 inch, per yard . . . . . 12½ .15  
 346. English Oxford Shirtings, stripe and check patterns, dark colorings, 28 inch, per yard . . . . . 10 .12½  
 347. English Oxford Shirtings, extra fine qualities, new stripe patterns, light colorings, 29 inch, per yard . . . . . 15  
 2 inch, per yard . . . . . 17  
 348. Fine English Shirting Cambrics, neat rippled patterns, 32 inch, per yard . . . . . 25  
 349. Extra Fine English Satin Finished Skirting, heavy quality, choice range of medium

and wide stripe patterns, navy blue grounds, 30 inch, per yard . . . . . 20  
 G2-350. Fine Satin Finished Cotton Drill, white, navy, red, light and dark blue or fawn, 28 inch, per yard . . . . . 15

**COTTONADES AND DENIMS**

G2-351. Cottonades, carefully selected qualities, medium and small stripes, plain mixtures, etc. 28 inch, per yard . . . . . 16 .20 .23  
 G2-352. Denims, sometimes called Derry, in plain blue, 28 inch, per yard . . . . . 12½ .15 .20  
 G2-353. Extra Heavy Denim, double and twisted warps, blue with white, red or gold back, 28 inch, per yard . . . . . 25

**CARPET WARPS**

(Prices subject to change without notice).  
 Carpet Warps, best standard makes, in light and dark reds, green or orange, sold only in 5-lb. bundles, 5-lbs. for . . . . . 1.65  
 White Carpet Warp, 5-lbs. for . . . . . 1.38

**COTTON BATTING AND WADDING**

Pure White Cotton Batting put up in 16-oz. rolls only, three qualities, each . . . . . 12½ .15 .17  
 Waddings, glazed finish, in sheets 32 x 36 inches, cream or dark slate, sheet . . . . . .03  
 Fine American Bleached Wadding, special for fancy work, per sheet . . . . . .05  
 American Colored Wadding, in four colors, sky, pink, Nile or yellow, per sheet . . . . . .07

**POTATO BAGS**

20 x 40 inches, holds 90 lbs., each . . . . . .09 .10

**GRAIN BAGS**

(Prices subject to change without notice)  
 Best Hochelaga make—  
 2 Bushel Bags, No. W, per dozen . . . . . 2.55  
 2 " " S.G.B. " " . . . . . 2.95  
 2 " " A " " . . . . . 3.48  
 2½ " " H " " . . . . . 3.59

**BLANKET SECTION**

Our prices are right on blankets. In addition to placing large orders with the best Canadian mills, we handle the entire output of one of the best and most up-to-date equipped mills in America. Low, inferior or shoddy blankets is something we have no room for and will not handle. Strictly reliable and dependable qualities are the only kind you can purchase in this department. "Inferior grades never made satisfied customers." In selecting blankets we are careful to see that they are not over-napped, also that they are thoroughly scoured. These are the kind that, in the after day, give entire satisfaction in washing and wearing.

**WHITE UNSHRINKABLE BLANKETS**

Unshrinkable Wool Blankets contain a small percentage of cotton, which increases the washing and wearing qualities very much in lower and medium-priced blankets.  
 Unshrinkable White Wool Blankets, thoroughly scoured, close nap, in pink or blue borders—  
 G2-225. 60 x 80 inches, per pair . . . . . 2.48  
 Extra Unshrinkable Wool Blankets, good washing and wearing blanket, in pink or blue border  
 G2-226. 60 x 80 inches, per pair . . . . . 2.93

Extra fine quality of Large Size White Fine Unshrinkable Wool Blanket, made from selected stock with pink or blue borders, thoroughly scoured, entirely free from grease, close, even nap, beautiful washing blanket—  
 G2-227. 68 x 88 inches, per pair . . . . . 3.19

Unshrinkable White Wool Blankets, special quality, entirely free from grease, close nap, with colored borders, in the following weights and sizes—  
 G2-228. 5-lb., 56 x 74 inch, per pair . . . . . 2.60  
 G2-229. 6-lb., 60 x 80 " " . . . . . 3.12  
 G2-230. 7-lb., 64 x 82 " " . . . . . 3.64  
 G2-231. 8-lb., 68 x 86 " " . . . . . 4.16  
 Extra Fine Quality of Unshrinkable Wool Blankets, made from selected wool, with a small percentage of cotton to improve their washing quality, with pink or blue borders—  
 G2-232. 5-lb., 56 x 74 inch, per pair . . . . . 2.80  
 G2-233. 6-lb., 60 x 80 " " . . . . . 3.36  
 G2-234. 7-lb., 64 x 84 " " . . . . . 3.92  
 G2-235. 8-lb., 68 x 88 " " . . . . . 4.48  
 G2-236. 10-lb., 72 x 92 " " . . . . . 5.60

**WHITE ALL WOOL BLANKETS**

Fine Pure All Wool White Blankets, an excellent blanket, made from long staple wools, finely napped, fast colored borders—  
 G2-237. 5 lb., 56 x 74 inch, per pair . . . . . 3.40  
 G2-238. 6 lb., 60 x 80 " " . . . . . 4.08  
 G2-239. 7 lb., 64 x 84 " " . . . . . 4.76  
 G2-240. 8 lb., 68 x 88 " " . . . . . 5.44  
 G2-241. 10 lb., 72 x 90 " " . . . . . 6.80  
 Fine Saxony All Pure Wool White Blankets, made from selected wool, entirely free from grease, very clear make, in solid pink or blue borders, guaranteed fast colors—  
 G2-242. 7 lb., 64 x 84 inch, per pair . . . . . 5.60  
 G2-243. 8 lb., 68 x 88 " " . . . . . 6.40  
 G2-244. 10 lb., 72 x 90 " " . . . . . 8.00

**WHITE CRIB BLANKETS**

White Wool Crib Blankets, soft finished and well napped, solid pink and blue borders—  
 G2-245. 27 x 45 inch, per pair . . . . . 1.25  
 G2-246. 36 x 54 " " . . . . . 1.60  
 G2-247. 42 x 63 " " . . . . . 1.90  
 Fine White Crib Blankets, all wool, soft and lofty in finish, fast colored borders—  
 G2-248. 27 x 45 inch, per pair . . . . . 2.00  
 G2-249. 36 x 54 " " . . . . . 2.75  
 G2-250. 42 x 63 " " . . . . . 3.35

**RED WOOL BLANKETS**

Fine All Wool Blankets, rich cardinal color, with black striped borders, very soft, pure finish—  
 G2-251. 6 lb., 58 x 78 inch, per pair . . . . . 3.90  
 G2-252. 7 lb., 62 x 82 " " . . . . . 4.55  
 G2-253. 8 lb., 66 x 86 " " . . . . . 5.20  
 Extra Heavy All Pure Wool Cardinal Blankets, with black borders, well napped, soft, lofty finish—

G2-274. 80 x 90 inch, each . . . . . 1.60  
 Full Bleached Fine American Crochet Bed Spreads, various patterns, made from soft fine finished cotton, hemmed ready to use—  
 G2-275. 80 x 90 inch, each . . . . . 1.79  
 G2-276. 80 x 90 " " . . . . . 2.00

**HONEYCOMB QUILTS**

English Full Bleached Honeycomb Quilts, medium and fine qualities, fringed all round new designs, in single and double bed sizes, each—

58 x 78 inch . . . . . .85 1.00 1.15  
 67 x 90 " " . . . . . 1.25 1.50  
 70 x 90 " " . . . . . 1.75 2.00 2.50  
 80 x 100 " " . . . . . 2.85 3.25  
 G2-273. English Honeycomb Quilts, in blue or pink, guaranteed fast colors, fringed all round, 72 x 90 inch . . . . . 1.39

**ALHAMBRA QUILTS**

English Colored Alhambra Quilts, assorted patterns in red and white and blue and white, fast colors—

**QUILTS AND BEDSPREADS**

The best range of Bed Quilts that English, American and Canadian mills produce are obtainable in our large and varied stock of Spreads. Designs are all very carefully selected, and we are sure you will be more than pleased with the wearing quality and appearance of any of our quilts after they are laundered.

**WHITE CROCHET QUILTS**

Canadian Soft Finished Full Bleached Crochet Bed Spreads, hemmed ready for use, various patterns—  
 G2-270. 54 x 82 inch, each . . . . . .80  
 G2-271. 70 x 80. " " . . . . . 1.00  
 G2-272. 74 x 82 " " . . . . . 1.15  
 G2-273. 75 x 85 " " . . . . . 1.23  
 American Full Bleached Crochet Bed Quilts, new designs, double bed size, hemmed ready for use, no dressing—

|                             |      |      |      |
|-----------------------------|------|------|------|
| Single bed sizes, each..... | .68  | .75  | .85  |
| Double bed sizes.....       | .85  | 1.00 | 1.25 |
|                             | 1.60 | 1.85 | 2.15 |

**SATIN QUILTS**

Approximate sizes for 10/4 read 68 x 88 in.; for 11/4 read 74 x 87 in.; for 12/4 read 84 x 104 in.

|                                                                                    |      |      |      |
|------------------------------------------------------------------------------------|------|------|------|
| English Full Bleached Satin Quilts, new designs, for single and double beds, each— |      |      |      |
| 10/4 size.....                                                                     | 1.65 | 1.75 |      |
| 11/4 ".....                                                                        | 1.50 | 1.75 | 2.00 |

Superior Quality of English Satin Damask Quilts, latest designs in scroll and floral patterns, for single and double beds, each—

|                |      |      |      |
|----------------|------|------|------|
| 10/4 size..... | 2.25 | 2.50 | 2.75 |
| 11/4 ".....    | 2.25 | 2.50 | 2.50 |
| 12/4 ".....    | 3.25 | 4.50 | 5.00 |
| 11/4 size..... | 3.00 | 3.50 | 4.00 |

Extra Fine White Satin Quilts, best English make, full bleached and very rich finish, each—

**WHITE SATIN CRIB QUILTS**

English White Satin Crib or Cot Quilts, scroll

and floral design—

|                         |      |
|-------------------------|------|
| 36 x 46 inch, each..... | .50  |
| 45 x 54 ".....          | .75  |
| 54 x 63 ".....          | 1.00 |

**DIMITY QUILTS**

Full Bleached English Dimity Bed Spread very easily washed spread in choice patterns—

|                                 |      |
|---------------------------------|------|
| G2-278. 78 x 96 inch, each..... | 1.00 |
|---------------------------------|------|

**BED COMFORTERS**

We make our own Comforters. The cloths and designs for coverings are in many cases made and confined us for Canada. Our Wadded Comforters, in the cheapest to the best, are extra well filled and stitched a contain nothing but pure white odorless filling. All our Down Comforters are carefully selected, and guarantee the coverings to be perfectly downproof and the filling of a superior quality of down.

**WADED COMFORTERS**

Reversible Comforters, made of art printed cambric, assorted colorings and designs, white fillings, fancy stitched patterns—

|                                 |      |
|---------------------------------|------|
| G2-300. 60 x 70 inch, each..... | 1.25 |
| G2-305. 72 x 72 inch, each..... | 1.35 |

English Printed Turkey Red Chintz Top Comforters, with plain red lining, fancy stitching, best white filling—

|                                 |      |
|---------------------------------|------|
| G2-310. 72 x 78 inch, each..... | 1.63 |
|---------------------------------|------|

Reversible Fancy Stitched Turkey Red Chintz Comforters, pure white filling—

|                                 |      |
|---------------------------------|------|
| G2-315. 72 x 78 inch, each..... | 1.75 |
|---------------------------------|------|

English Silkkline Reversible Comforters, filled with carded white wadding, new designs and colorings, fancy stitched—

|                                 |      |
|---------------------------------|------|
| G2-320. 72 x 78 inch, each..... | 1.75 |
|---------------------------------|------|

Reversible Comforters of printed American sateen, white filling, fancy stitched patterns—

|                                 |      |
|---------------------------------|------|
| G2-325. 72 x 78 inch, each..... | 2.10 |
|---------------------------------|------|

English Art Sateen Comforters, reversible, large

range of new colorings and designs—

|                                 |      |
|---------------------------------|------|
| G2-330. 60 x 72 inch, each..... | 2.00 |
| G2-335. 72 x 72 ".....          | 2.39 |
| G2-340. 72 x 78 ".....          | 2.50 |

Superior Quality of Reversible Sateen Comforters, choice range of colorings and designs—

|                                |      |
|--------------------------------|------|
| G2-345. 60 x 72 inch each..... | 2.40 |
| G2-350. 72 x 72 ".....         | 2.85 |
| G2-355. 72 x 78 ".....         | 3.00 |

**EIDERDOWN COMFORTERS**

English Printed Sateen Reversible Comforters, entirely new designs, guaranteed down-proof—

|                                 |      |
|---------------------------------|------|
| G2-360. 60 x 72 inch, each..... | 4.50 |
| G2-365. 72 x 72 ".....          | 5.29 |
| G2-370. 72 x 78 ".....          | 6.00 |

Reversible Eiderdown Comforters of fine English printed sateen, entirely new designs and colorings, down-proof, pure filling, finished with cord edge and eyelets—

|                                 |      |
|---------------------------------|------|
| G2-375. 60 x 72 inch, each..... | 5.65 |
|---------------------------------|------|

|                        |      |
|------------------------|------|
| G2-380. 72 x 72 "..... | 1.00 |
| G2-385. 72 x 78 "..... | 1.00 |

Reversible Down Comforters, of English printed sateen, with framed border of plain to many new designs and colorings, cord edge—

|                                 |      |
|---------------------------------|------|
| G2-390. 60 x 72 inch, each..... | 1.00 |
| G2-395. 72 x 72 ".....          | 1.00 |
| G4-400. 72 x 78 ".....          | 1.00 |

**CRIB COMFORTERS**

Reversible Sateen Covered Crib Comforters, 1 white cotton filling—

|                                 |      |
|---------------------------------|------|
| G2-405. 48 x 60 inch, each..... | 1.00 |
|---------------------------------|------|

Reversible Down Comforters, plain, well filled good quality of down—

|                                 |      |
|---------------------------------|------|
| G2-410. 36 x 48 inch, each..... | 1.00 |
| G2-415. 48 x 60 ".....          | 1.00 |

Reversible Down Comforter of English printed sateen, with cord edge and eyelets—

|                                 |      |
|---------------------------------|------|
| G2-420. 36 x 48 inch, each..... | 1.00 |
| G2-425. 48 x 60 ".....          | 1.00 |

**TABLE LINEN DEPARTMENT**

Nowhere in Canada can you find as large and varied a stock of Household Linens. Our stock of Table Cloth Napkins and Damasks, are selected only from the world's most reliable manufacturers. We carry only dependable qualities, from the most inexpensive to the very finest, many of the designs being confined us exclusively for Canada. Our better qualities of bleached linens are all grass or dew bleached, may "the old fashioned way," but years have proved the only reliable.

**SEMI-BLEACHED TABLE LINENS**

Semi-Bleached Table Linen, Irish manufacture, various patterns, good wearing qualities—

|                                |     |
|--------------------------------|-----|
| G1-100. 58 inch, per yard..... | .25 |
| G1-101. 60 ".....              | .30 |
| G1-102. 64 ".....              | .35 |
| G1-103. 66 ".....              | .40 |

Three-quarter Bleached Table Damask, will bleach easily, warranted every thread pure linen, splendid range of patterns, heavy qualities—

|                                |     |
|--------------------------------|-----|
| G1-104. 60 inch, per yard..... | .43 |
| G1-105. 64 ".....              | .48 |
| G1-106. 64 ".....              | .55 |

Heavy Quality of Semi-Bleached Table Linen, extra heavy quality, well-assorted range of patterns, guaranteed every thread pure linen—

|                                |     |
|--------------------------------|-----|
| G1-107. 70 inch, per yard..... | .50 |
| G1-108. 72 ".....              | .63 |

Double Damask Table Linen, three-quarter bleached, entirely free from all dressing, warranted strictly all linen, choice patterns—

|                                |      |
|--------------------------------|------|
| G1-109. 66 inch, per yard..... | .68  |
| G1-110. 72 ".....              | .85  |
| G1-111. 72 ".....              | 1.00 |

|                                |     |
|--------------------------------|-----|
| G1-117. 72 inch, per yard..... | .65 |
| G1-118. 72 ".....              | .75 |
| G1-119. 72 ".....              | .85 |

Rich Satin Double Damask Table Linen, grass or dew bleached, handsome designs, strictly all linen—

|                                |      |
|--------------------------------|------|
| G1-120. 72 inch, per yard..... | 1.00 |
| G1-121. 72 ".....              | 1.25 |
| G1-122. 72 ".....              | 1.40 |

**BLEACHED TABLE LINEN, WITH NAPKINS TO MATCH**

Grass Bleached Table Linen, beautiful range of patterns, warranted every thread linen, superior qualities, with Napkins to match—

|                                      |      |
|--------------------------------------|------|
| G1-123. 70 inch, per yard.....       | .65  |
| G1-124. 22 x 22 inch, per dozen..... | 1.48 |
| G1-125. 72 inch, per yard.....       | .85  |
| G1-126. 24 x 24 inch, per dozen..... | 2.50 |
| G1-127. 72 inch, per yard.....       | 1.00 |
| G1-128. 25 x 25 inch, per dozen..... | 3.25 |
| G1-129. 72 inch, per yard.....       | 1.25 |
| G1-130. 25 x 25 inch, per dozen..... | 4.25 |

**NARROW WIDTH DAMASKS**

Full Bleached Narrow Width Damasks and Scarfing, neat designs—

|                                |     |
|--------------------------------|-----|
| G1-131. 17 inch, per yard..... | .20 |
| G1-132. 20 ".....              | .25 |
| G1-133. 36 ".....              | .50 |
| G1-134. 54 ".....              | .60 |

**BLEACHED DAMASK TABLE NAPKINS**

Napkins are sold in dozens or half-dozens only. Bleached Union Table Napkins, assorted designs

|                                      |     |
|--------------------------------------|-----|
| G1-135. 16 x 16 inch, per dozen..... | .55 |
| G1-136. 17 x 17 ".....               | .85 |

Full Bleached, all pure linen Table Napkins, various designs—

|                                      |      |
|--------------------------------------|------|
| G1-137. 18 x 18 inch, per dozen..... | 1.00 |
| G1-138. 19 x 19 ".....               | 1.00 |
| G1-139. 19 x 19 ".....               | 1.00 |

Rich Satin Damask Table Napkins, full bleached very choice range of designs, warranted every thread linen—

|                                      |      |
|--------------------------------------|------|
| G1-140. 20 x 20 inch, per dozen..... | 1.00 |
| G1-141. 20 x 20 ".....               | 1.00 |
| G1-142. 21 x 21 ".....               | 1.00 |

Double Satin Damask Table Napkins, superior in quality and finish, all pure linen—

|                                      |      |
|--------------------------------------|------|
| G1-143. 22 x 22 inch, per dozen..... | 1.00 |
| G1-144. 22 x 22 ".....               | 1.00 |
| G1-145. 22 x 22 ".....               | 1.00 |
| G1-146. 22½ x 22½ ".....             | 1.00 |
| G1-147. 22½ x 22½ ".....             | 1.00 |

All Linen Damask Table Napkins, full bleached splendid range of designs—

|                                      |      |
|--------------------------------------|------|
| G1-148. 23 x 23 inch, per dozen..... | 1.00 |
| G1-149. 23 x 23 ".....               | 1.00 |
| G1-150. 24 x 24 ".....               | 1.00 |
| G1-151. 25 x 25 ".....               | 1.00 |
| G1-152. 25 x 25 ".....               | 1.00 |

Extra Heavy Quality of Full Bleached Table Napkins, grass or dew bleached, very handsome designs, made from finished pure linen yarn

|                                      |      |
|--------------------------------------|------|
| G1-153. 26 x 26 inch, per dozen..... | 1.00 |
| G1-154. 26 x 26 ".....               | 1.00 |
| G1-155. 26 x 26 ".....               | 1.00 |
| G1-156. 26 x 26 ".....               | 1.00 |
| G1-157. 26 x 26 ".....               | 1.00 |
| G1-158. 27 x 27 ".....               | 1.00 |
| G1-159. 27 x 27 ".....               | 1.00 |

**BLEACHED TABLE LINENS**

Full Bleached Union Table Damasks, assorted designs—

|                                |     |
|--------------------------------|-----|
| G1-112. 56 inch, per yard..... | .25 |
| G1-113. 60 ".....              | .35 |

Bleached All-Linen Table Damask, Irish manufacture, nothing but pure linen, designs very neat—

|                                |     |
|--------------------------------|-----|
| G1-114. 61 inch, per yard..... | .43 |
| G1-115. 65 ".....              | .48 |
| G1-116. 68 ".....              | .60 |

Heavy Quality of Full Bleached Irish Satin Damask Table Linen, various designs, all carefully selected, all linen—

**BLEACHED DAMASK TABLE CLOTHS**

Full Bleached Linen Damask Table Cloth finished with neat all-round borders, extra well selected patterns—

|                                 |      |
|---------------------------------|------|
| G1-160. 70 x 70 inch, each..... | 1.00 |
| G1-161. 72 x 72 ".....          | 1.00 |
| G1-162. 68 x 72 ".....          | 1.00 |

|                       |      |
|-----------------------|------|
| 63. 68 x 72 " " ..... | 2.00 |
| 64. 72 x 72 " " ..... | 2.50 |
| 65. 72 x 72 " " ..... | 3.00 |

n Damask Table Cloths, extra large variety designs, finished with borders all round—

|                             |      |
|-----------------------------|------|
| 66. 70 x 88 inch, each..... | 1.43 |
| 67. 72 x 90 " " .....       | 1.75 |
| 68. 68 x 90 " " .....       | 2.29 |

IAL TABLE SET, with one Table Cloth 2 x 2 1/2 rds, and one dozen Table Napkins to match, size 24 x 24 inches, grass bleached, elegant signs, every thread linen—

69. Complete set for..... 4.09  
Satin Damask Table Cloths, finished with border all round and napkins to match, various designs—

|                                      |      |
|--------------------------------------|------|
| 70. 70 x 70 inch each.....           | 1.48 |
| 71. 70 x 88 " " .....                | 1.89 |
| 72. 70 x 106 " " .....               | 2.39 |
| 73. 24 x 24 inch, napkins, dozen.... | 2.19 |
| 74. 72 x 72 " each.....              | 1.85 |
| 75. 72 x 90 " " .....                | 2.29 |
| 76. 72 x 108 " " .....               | 2.79 |
| 77. 20 x 20 inch napkins, dozen....  | 1.68 |
| 78. 24 x 24 " " .....                | 2.75 |
| 79. 72 x 90 " each.....              | 2.65 |
| 80. 72 x 108 " " .....               | 3.00 |
| 81. 26 x 26 inch napkins, dozen....  | 3.25 |

Bleached Double Damask Table Cloths, finished with elaborate all-round borders, with table napkins to match, exclusive designs—

|                                      |      |
|--------------------------------------|------|
| 82. 72 x 90 inch, each.....          | 3.00 |
| 83. 72 x 108 " " .....               | 3.50 |
| 84. 26 x 26 inch napkins, dozen....  | 3.50 |
| 85. 72 x 90 " each.....              | 3.50 |
| 86. 72 x 108 " " .....               | 4.25 |
| 87. 90 x 108 " " .....               | 5.50 |
| 88. 90 x 126 " " .....               | 6.00 |
| 89. 90 x 144 " " .....               | 6.50 |
| 90. 26 x 26 inch, napkins, dozen.... | 4.25 |

Rich Double Satin Damask Table Cloths, grass or dew bleached, nothing but pure linen, manufactured from finely spun yarns, with napkins to match—

|                                         |      |
|-----------------------------------------|------|
| GI-191. 72 x 90 inch, each.....         | 4.00 |
| GI-192. 72 x 108 " " .....              | 5.00 |
| GI-193. 90 x 90 " " .....               | 5.00 |
| GI-194. 22 x 22 inch napkins, dozen.... | 4.00 |
| GI-195. 26 x 26 " " .....               | 5.50 |
| GI-196. 72 x 90 " each.....             | 4.50 |
| GI-197. 72 x 108 " " .....              | 5.50 |
| GI-198. 72 x 126 " " .....              | 6.25 |
| GI-199. 90 x 108 " " .....              | 6.75 |
| GI-200. 90 x 126 " " .....              | 7.75 |
| GI-201. 90 x 144 " " .....              | 9.00 |
| GI-202. 26 x 26 inch napkins, dozen.... | 5.75 |
| GI-203. 72 x 90 " each.....             | 5.25 |
| GI-204. 72 x 108 " " .....              | 6.00 |
| GI-205. 72 x 126 " " .....              | 7.00 |
| GI-206. 90 x 108 " " .....              | 7.75 |
| GI-207. 90 x 126 " " .....              | 9.00 |
| GI-208. 26 x 26 inch napkins, dozen.... | 7.25 |

**COLORED TABLE DAMASK**

Turkey on White, also Turkey on Green, Table Damasks, guaranteed fast colors, new designs—

|                                |     |
|--------------------------------|-----|
| GI-209. 52 inch, per yard..... | .35 |
| GI-210. 58 " " .....           | .40 |
| GI-211. 62 " " .....           | .50 |
| GI-212. 72 " " .....           | .65 |

**COLORED BORDER CLOTHS**

(Fringe included in size of cloth)  
Three-quarter Bleached Union Damask Cloths, finished with red border and fringe all round—

|                                 |     |
|---------------------------------|-----|
| GI-213. 50 x 60 inch, each..... | .50 |
| GI-214. 50 x 78 " " .....       | .60 |
| GI-215. 50 x 85 " " .....       | .65 |

Heavy Quality of Red Bordered Cloths, fringed all round, assorted patterns—

|                                 |      |
|---------------------------------|------|
| GI-216. 66 x 84 inch, each..... | .85  |
| GI-217. 66 x 94 " " .....       | 1.00 |
| GI-218. 66 x 104 " " .....      | 1.15 |

**COLORED DAMASK CLOTHS**

(Fringe included in size of cloth)  
Turkey on Green and Turkey on White Table Cloths, fringed and bordered all round, guaranteed fast colors—

|                                 |      |
|---------------------------------|------|
| GI-219. 58 x 68 inch, each..... | .75  |
| GI-220. 58 x 84 " " .....       | .90  |
| GI-221. 58 x 102 " " .....      | 1.10 |

Superior Quality of Turkey on White and Turkey on Green Table Covers, assorted patterns, fringed all round, heavy quality—

|                                 |      |
|---------------------------------|------|
| GI-222. 66 x 70 inch, each..... | .90  |
| GI-223. 66 x 84 " " .....       | 1.10 |
| GI-224. 66 x 102 " " .....      | 1.35 |
| GI-225. 67 x 69 " " .....       | 1.15 |
| GI-226. 67 x 85 " " .....       | 1.35 |
| GI-227. 67 x 102 " " .....      | 1.65 |

**UNDERLAY AND SILENCE CLOTHS**

Silence Cloth, for using under Damask Cloth heavy weight, soft finish—

|                                |     |
|--------------------------------|-----|
| GI-228. 56 inch, per yard..... | .65 |
| GI-229. 64 " " .....           | .80 |

Quilted Padding, for tables, tape bound edges, extra heavy and washable—

|                                |      |
|--------------------------------|------|
| GI-230. 50 inch, per yard..... | .80  |
| GI-231. 60 " " .....           | .90  |
| GI-232. 68 " " .....           | 1.00 |

If you do not find in the above list what you are requiring, or if there is anything special, such as Hemstitched Table Cloths or Napkins, or any special patterns, write us and we will forward you prices and any information you may want concerning same.

**FANCY LINEN SECTION**

Our Fancy Linen department is stocked with all the newest novelties in Irish Hand drawn Linens. Tenberg Linens, Cluny Laces, Hemstitched Damask Linens, Appliques. Space will only permit us to give partial list. We will give you prices on application of any Fancy Linens you may require. For some illustrated specials in Fancy Linens see page No. 46.

**PLAIN IRISH LINENS**

50. Plain Hemstitched Irish Linens, made in special quality of linen, plain hemstitched, suitable for drawn work or embroidering on, in the following sizes—

|                                           |
|-------------------------------------------|
| 7 in., each... .04 17 x 27 in., each. .23 |
| 9 " " " .07 20 x 30 " " .33               |
| 12 " " " .08 17 x 36 " " .35              |
| 15 " " " .12 17 x 54 " " .50              |
| 18 " " " .17 17 x 72 " " .65              |
| 20 " " " .23 31 x 31 " " .50              |
| 36 x 36 in., each.... .65                 |

51. Irish Hemstitched and Drawn Plain Linen Covers, splendid quality of linen, in the following sizes—

|                                           |
|-------------------------------------------|
| 7 in., each... .08 17 x 27 in., each. .33 |
| 9 " " " .10 20 x 30 " " .45               |
| 12 " " " .15 17 x 36 " " .45              |
| 15 " " " .20 17 x 54 " " .60              |
| 18 " " " .23 17 x 72 " " .75              |
| 20 " " " .30 31 x 31 " " .60              |
| 36 x 36 in., each.... .75                 |

52. Extra Fine Quality of Plain Irish Hemstitched and Drawn Covers, special quality meadow bleached linen—

|                                            |
|--------------------------------------------|
| 27 in., each... .40 17 x 72 in., each. .85 |
| 30 " " " .50 31 x 31 " " .75               |
| 36 " " " .50 36 x 36 " " .85               |
| 54 " " " .75 45 x 45 " " 1.35              |

53. Superior Quality of Hemstitched Plain Linen, with hand-drawn work, good sign in following sizes—

|                                           |
|-------------------------------------------|
| 7 in., each... .12 17 x 27 in., each. .50 |
| 9 " " " .15 20 x 30 " " .65               |
| 12 " " " .23 17 x 36 " " .65              |
| 15 " " " .40 17 x 54 " " .85              |
| 18 " " " .45 17 x 72 " " 1.00             |
| 20 " " " .50 31 x 31 " " .85              |
| 36 x 36 in., each.... 1.00                |

54. Spoke Hemstitched Plain Irish Linen covers, for drawn work or embroidery work, made from very superior quality of linen—

|                                           |
|-------------------------------------------|
| 7 in., each... .08 20 x 30 in., each. .50 |
| 9 " " " .10 17 x 36 " " .60               |

|                                     |
|-------------------------------------|
| 12 x 12 " " .. .15 17 x 54 " " .65  |
| 15 x 15 " " .. .20 17 x 72 " " .75  |
| 18 x 18 " " .. .25 31 x 31 " " .65  |
| 20 x 20 " " .. .35 36 x 36 " " .85  |
| 17 x 27 " " .. .35 45 x 45 " " 1.25 |

Extra Fine Quality of Hemstitched Drawn Five o'Clock Tea Cloths, beautiful designs—

|                                            |
|--------------------------------------------|
| 31 x 31 in., each..... 1.00 1.50 1.75 2.00 |
| 36 x 36 " " .. .1.35 1.65 2.00 2.25        |

GI-255. Hemstitched Hand-drawn and Embroidered Tray and Carving Cloths, various designs—

|                                        |
|----------------------------------------|
| 17 x 27 in., each..... .17 .23 .29 .33 |
| 48 .60 .75                             |

Hand-drawn and Embroidered Hemstitched Pillow Shams, beautiful range of designs, also Five o'Clock Tea Cloths in various patterns—

|                                            |
|--------------------------------------------|
| GI-256. 32 x 32 in., each. .33 .39 .48 .75 |
| GI-257. 36 x 36 " " .. .48 .75 1.00 1.25   |

**DAMASK TRAY, TEA, CARVING AND SIDEBOARD COVERS**

Full Bleached Hemstitched Satin Damask Tray or Carving Cloths, warranted all linen—

|                             |
|-----------------------------|
| 18 x 27 inch, each..... .35 |
| 20 x 30 " " .. .45 .68      |

Bleached Hemstitched Damask Five o'Clock Tea Covers, rich satin finish, selected patterns—

|                                  |
|----------------------------------|
| 36 x 36 inch, each..... .75 1.25 |
| 45 x 45 " " .. .1.15 2.00        |
| 54 x 54 " " .. .1.65             |

Hemstitched Satin Damask Sideboard or Dresser Covers, full bleached, superior quality—

|                             |
|-----------------------------|
| 16 x 54 inch, each..... .60 |
| 16 x 72 " " .. .75          |

**APPLIQUE SHAM SCARFS**

Fine Swiss Applique Pillow Shams, neatly embroidered openwork designs, scalloped edges, sold in pairs or singly—

|                                              |
|----------------------------------------------|
| 32 x 32 inch, per pair .65 .78 .96 1.35 1.50 |
|----------------------------------------------|

Extra Well-finished Hemstitched Applique Pillow Shams, very neatly embroidered, openwork patterns, in pairs or singly, 32 x 32 inch, per pair..... 1.05 1.35 1.50

Fine Swiss Applique Washstand, Dresser or Sideboard Scarfs, new openwork designs—

|                                         |
|-----------------------------------------|
| 18 x 36 inch, each..... .29 .40 .48 .65 |
| 18 x 54 " " .. .39 .53 .60 .85          |
| 18 x 72 " " .. .48 .65 .75 1.10         |

**TOILET COVERS**

Knotted Fringed Plain White Honeycomb Toilet Covers—

|                                 |
|---------------------------------|
| 26 x 40 inch, each..... .18 .25 |
| 27 x 45 " " .. .23 .30          |

**FRINGED NAPKINS, DOYLIES**

Full Bleached Tied Fringed Damask Round or Square Pattern Doylies or Napkins, various designs—

|                                          |
|------------------------------------------|
| GI-258. 7 x 7 inch, each..... .05        |
| GI-259. 9 x 9 " " .. .07                 |
| GI-260. 12 x 12 " " .. .10               |
| GI-261. 16 x 16 inch, per dozen..... .60 |
| GI-262. 20 x 20 " " .. .75               |
| GI-263. 14 x 14 " " .. .85               |
| GI-264. 18 x 18 " " .. 1.20              |
| GI-265. 20 x 20 " " .. 1.50              |

Full Bleached Damask Doylies, tied fringed, round or oval designs—

|                                    |
|------------------------------------|
| GI-266. 7 inch, each..... .05      |
| GI-267. 9 " " .. .07               |
| GI-268. 12 " " .. .10              |
| GI-269. 9 x 12 inch, each..... .08 |
| GI-270. 12 x 15 " " .. .10         |
| GI-271. 14 x 18 " " .. .15         |

Cream Damask Napkins, fringed with red borders

|                                          |
|------------------------------------------|
| GI-272. 13 x 13 inch, per dozen..... .50 |
| GI-273. 15 x 15 " " .. .60               |
| GI-274. 17 x 17 " " .. .75               |

Fringed Turkey or White Table Napkins—

|                                          |
|------------------------------------------|
| GI-275. 12 x 12 inch, per dozen..... .40 |
| GI-276. 14 x 14 " " .. .50               |
| GI-277. 17 x 17 " " .. .65               |
| GI-278. 20 x 20 " " .. 1.00              |





**French Cream Twill Flannel**, all pure wool, unshrinkable, good clear color, 31 inch, per yard. . . . . **.35 .40 .50 .60**  
**Fine English Saxony Flannel**, cream shade, soft pure finish, all wool—  
 25 inch, per yard. . . . . **.25**  
 27 " " . . . . . **.33**  
 28 " " . . . . . **.37**  
**Empress Flannel**, a fine French cream flannel, plain weave, unshrinkable, specially manufactured for children's and infants' wear, or flannel requiring a lot of washing, 31 inch, per yard. . . . . **.40 .50**

**FRENCH FLANNEL FOR BLOUSES**

**Plain Color Fine Twilled Opera Flannels**, fine soft wool, thoroughly fast in colors, in black, garnet, cardinal, navy, pink and sky, 27 inch, per yard. . . . . **.30 .35**  
**Silk Embroidered Extra Fine Quality of French Flannel**, for blouses and shirt waists, neat embroidered designs, on cream, navy, sky, black and cardinal grounds, 27 inch, per yard. . . . . **.40**  
**Fancy Printed French Flannel**, for blouses, shirt waists and house gowns, splendid collection of newest Parisian designs, 27 inch, per yard. **.45**  
**Printed French Flannels**, in spot designs, on sky, navy, black and cardinal grounds, choice quality of flannel, 27 inch, per yard . . . . . **.40**

**SCARLET FLANNELS**

**Scarlet Yorkshire Flannel**, warranted all pure wool, good clear color, soft finish—  
 23½ inch, per yard. . . . . **.20**  
 26 " " . . . . . **.25**  
 28 " " . . . . . **.30**  
 30½ " " . . . . . **.40**  
 30 " " . . . . . **.50**

**NATURAL FLANNELS**

**Fine All-Wool Natural Color Flannel**, sanitary manufacture, soft finish, warranted unshrinkable—  
 27½ inch, per yard. . . . . **.35**  
 36 " " . . . . . **.50**

**SHIRTING FLANNELS**

**Heavy Kersey Shirting Flannels**, assorted in grey or white, also black and white, 28 inch, per yard. . . . . **.25 .30**  
**Grey Army Flannel**, for men's heavy working shirts, 28 inch, per yard. . . . . **.35**  
**Canadian Military Shirting Flannel**, unshrinkable, made from selected stock, smooth finish, in black and white or grey and white mixed—  
 27 inch, per yard. . . . . **.30**  
 28 " " . . . . . **.40**

**Heavy Wool-mixed Shirting Flannel**, Scotch manufacture, very strong and serviceable thoroughly shrunk, medium grey or fawn combinations, choice dark patterns, all fast color 29 inch, per yard. . . . . **.25 .30 .35**  
**Scotch Ceylon Flannel**, unshrinkable, pure fibre in blue, grey or fawn grounds, with combination stripes, 28 inch, per yard. . . . . **.15**  
**Fine Scotch Ceylon Flannels**, guaranteed shrinkable, soft, pure finish, cream and grounds, with pretty combination stripes, blue, pink or fawn, 28 inch, per yard **.15 .20**

**EIDERDOWN FLANNEL**

**Plain Wool Eiderdown Flannels** for children's cloaks, ladies' house sacques and slumber robes etc.; extra soft finish, plain colors of cream, pink, sky, dark cardinal, silver grey, and navy, 54 inch, per yard. . . . . **.15**  
**Special Quality of Ripple Eiderdown Flannel**, soft finish, made in rich colors of cream, pink, dark cardinal and silver grey, 54 inch, per yard. . . . . **.15**

**BLANKET CLOTH**

**Extra Heavy Double Fleece Blanket Cloth** manufactured for children's cloaks, ladies' slumber robes, etc., in plain colors of cardinal, navy and silver grey, 54 inch, per yard. . . . . **.15**

**FLANNELETTE DEPARTMENT**

Our striped and plain Flannelettes are all guaranteed perfect washing cloths. They contain no dressing, sizing, all pure finished. Surprising the excellent range of printed Wrapperettes we have collected together suitable for any purpose. Undoubtedly the finest showing we ever had.

**STRIPED FLANNELETTES**

**Canadian Striped Flannelettes**, assorted in light and medium dark colorings—  
**G1-410**. 30 inch, per yard. . . . . **.06½**  
**G1-411**. 32 " " . . . . . **.07½**  
**Striped Canadian Flannelette**, soft pure finished cloth, no dressing, light and medium, dark colorings, good washing cloth—  
**G1-412**. 34 inch, per yard. . . . . **.08½**

Extra Special, made from special quality of Cotton, extra wide width, in colors of light and medium dark colorings, Canadian Striped Flannelettes, excellent range of neat striped patterns, perfectly fast color—  
**G1-414**. 36 inch, per yard . . . . . **.09**

**Heavy English Striped Flannelettes**, superior quality, first-class washing cloth, in light and medium dark colorings—  
**G1-415**. 32 inch, per yard. . . . . **.12½**  
 "Horrockses" Fine English Striped Flannelettes, excellent range of striped designs, absolutely fast colors—  
**G1-416**. 36 inch, per yard. . . . . **.16**  
**English Double Warp Flannelette**, heavy quality suitable for men's heavy night gowns, pyjamas, etc.—  
**G1-417**. 36 inch, per yard. . . . . **.18**

**ANGOLA FLANNELETTE**

**Angola Shirting Flannelette**, assorted designs of checked patterns in dark colorings—  
**G1-418**. 28 inch, per yard. . . . . **.10**  
**G1-419**. 28 " " . . . . . **.12½**

**SILK STRIPED FLANNELETTES**

**Silk Striped Flannelette**, cream ground, with neat pink or blue stripes, 28 inch, per yard. . . . . **.12½**  
**Scotch and English Silk Striped Flannelettes**, cream grounds, with neat white, pink or light blue stripes, specially suited for negligé shirts and ladies' and children's wear, fast colors, 28 inch, per yard. . . . . **.15 .20**

**DYED FLANNELETTES**

**Superior Quality of Canadian Dyed Saxony Flannelettes**, soft pure finished cloths, entirely void of any dressing, in perfectly plain color of pink, blue or white—  
**G1-420**. 30 inch, per yard. . . . . **.08½**  
**G1-421**. 32 " " . . . . . **.10**  
**G1-422**. 34 " " . . . . . **.12½**  
 "Horrockses" Special Quality of English Dyed Saxony Flannelette, beautiful finished cloth, gives perfect satisfaction in washing, in plain colors of pink, blue or white—  
**G1-423**. 36 inch, per yard. . . . . **.16**  
**Heavy Quality of Plain White English Flannelette**, well napped, no dressing—  
**G1-424**. 36 inch, per yard. . . . . **.20**  
**Plain Grey Flannelette**, clear color, well napped—  
**G1-425**. 36 inch, per yard. . . . . **.12½**

**PRINTED WRAPPERETTES**

**Canadian Printed Wrapperette**, in a choice range of designs and colorings, suitable for ladies' and children's wear, in colors of red and black, pale blue and white, royal blue, garnet, black and white, navy and white, red and white, green and white, also cream ground—  
**G1-430**. 28 inch, per yard. . . . . **.09**

**Twilled Cashmere Finished Wrapper Flannelette**, choice range of printed designs, suitable waists, kimonoas, house wrappers, and children's wear, in colors of cream and black, navy and white, red and white, pale blue and white, black and white, green and white, cream blue—  
**G1-431**. 28 inch, per yard. . . . . **.15**

**Heavy Printed Velour Cloth**, for kimonoas, slumber gowns, very soft, in colors of navy, pale blue, pearl grey and fawn—  
**G1-432**. 28 inch, per yard. . . . . **.15**

**English Reversible Printed Flannelettes**, checked designs or floral patterns, in black white, also red and black—  
**G1-433**. 28 inch, per yard. . . . . **.15**

**English Printed Flannelettes**, in a large range of tartan plaid designs, in large variety of color  
**G1-434**. 28 inch, per yard. . . . . **.15**

**Heavy Cotton Eiderdown Soft Finished Cloth**, napped on both sides, assorted in pink white, blue and white, or red and white—  
**G1-435**. 27 inch, per yard. . . . . **.15**

**Extra Heavy Quality of Reversible German Printed Flannelettes**, large range of color suitable for kimonoas and house gowns, etc.—  
**G1-436**. 28 inch, per yard. . . . . **.15**

**Heavy German Velours**, soft finished cloth, printed in the latest Parisian designs, in colors of red, navy, black, brown, green, also blue and white—  
**G1-374**. 31 inch, per yard. . . . . **.15**



# FALL AND WINTER DRESS GOODS

The Eaton Dress Goods Store is known from coast to coast for its magnificent display of everything that new and stylish in dress fabrics. Every quarter of the globe is drawn on for the supply, from the British Isles France, Germany, Italy, Switzerland and Japan. Only the most worthy goods and best that can be personally procured is allowed to enter their store.

The immense strides made in the dress goods section has given us the biggest department and greatest play of staple and novelty fabrics in the country. From time to time during the season new ideas in dress fashions fast as they appear find their way here for you.

Every mail order shopper has the privilege of a selection from such a stock. We invite your approval—many lines in stock we do not catalogue. If you do not see what you want in our list submit a request and we will cheerfully furnish samples.

F1-A. Shepherd Checks, assorted sizes,  
40 in. .... **.25 .35**  
42 in. .... **.50 .75**

F1-B. Striped Tweed, newest colorings, 52 in., yard. .... **1.50**

F1-C. Fancy Striped Suiting, fall colorings, 44 in., yard ..... **1.25**

F1-D. Fancy Worsted Suiting, dark shades, 58 in., 7 yd. costume lengths, each ..... **22.50**

F1-E. Fancy Worsted Mixed Shadow Check, 58 in., 7 yd. costume lengths, each ..... **22.50**

F1-F. Fancy Two and Three Tone Shadow Striped Worsteds, 58 in., yard ..... **1.25**

F1-G. 42nd Clan Tartan, all wool, good suiting weight, 40 in., yard **.50**  
46 in., yard ..... **.75**

F1-H. Tweed Suiting, dark colorings, with white hair lines effect, 44 in., yard ..... **1.00**

F1-I. Fancy Check Tweed, light weight, novelty colorings, 44 in., 9 yd. costume lengths, ea. **13.50**

F1-J. Striped Worsteds, dark colorings, two and three toned, 45 in., 8 yd. costume lengths each ..... **12.50**

F1-K. Self Colored Shadow Stripe Effects, new fall colorings, 45 in., 8 yd. costume lengths, each ..... **15.00**

F1-L. Fancy Wool Melrose, handsome novelty in medium weight, very attractive dress fabric, swell new fall colorings, rich silky pebble weave in self-colored wavy effect, beautiful style, 44 in., yard ..... **1.00**

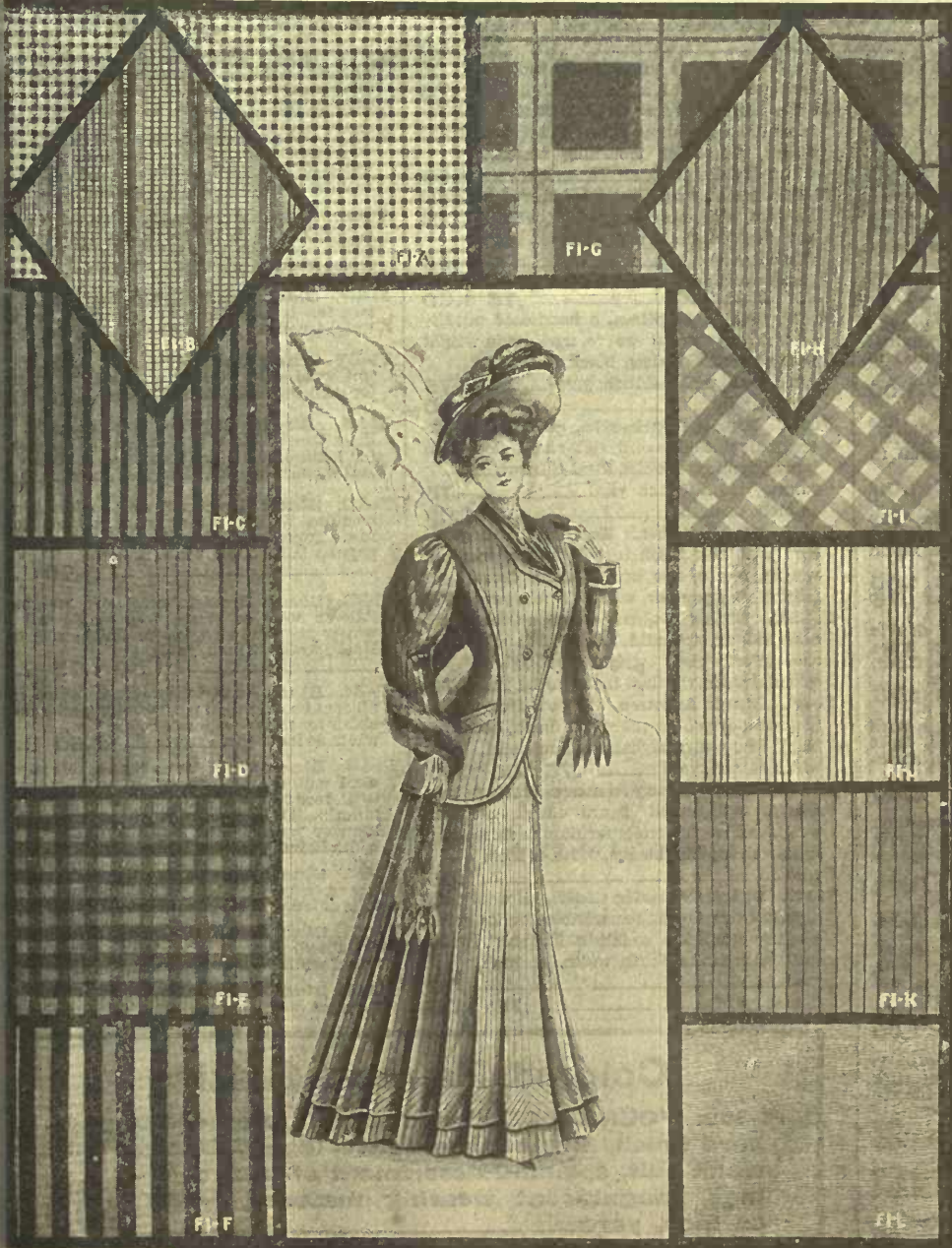

We do not sample costume length suitings.

# BLACK DRESS FABRICS

## Mourning Dress Hints

The Mourning Dress Materials are not limited to one or two dress fabrics. There are many pretty weaves that can be worn for such occasions—Wool Crepe Cloth, Crepe-de-Chine, Voiles, Albatross, Henriettas, Armures, San Toy, Poplins. For tailoring—Panamas, Serges, Llama, Cheviots and Venetians are the correct styles.

- F1-821. **Black Wool Voile**, still retains its wonderful popularity as one of the leading fabrics of the times, made of pure hard twisted fine spun yarn in fine and medium mesh, plain effects, the greatest vogue for stylish handsome street costumes and separate dressy skirt, width 44 inch, yard.....**.50 .75 1.00 1.25**  
Chiffon weight, yard.....**1.00**
- F1-822. **Black Etamine Voile**, a heavier coarse weave and mesh, this material accords plants beautifully and readily adapts itself to braid trimmings, width 44 inch, yard.....**.85 1.00**
- F1-823. **Black French Eolienne**, a fine lustrous high silk finished wool and silk fabric with poplinette cord effect, firm material in light pleasant weight, delightful for draping, width 43 inches, yard....**.75 1.00**
- F1-824. **Black Wool Crepe-de-Chine**, this material is a dull and distinct crepe weave that makes it a very desirable mourning dress fabric though not used exclusively for that purpose, 44 inch, yard.....**.75 1.00**  
With fancy silk embroidered design, yard **.75**
- F1-825. **Black Crepe-de-Paris**, a double width silk and wool fabric, distinct crepe weave with elegant soft and lustrous finish, suitable cloth for evening gown or street costume, 44 inch, yard....**.75 1.00 1.25**
- F1-826. **Black Silk Crepe-de-Chine**, a pure soft indistinct crepe weave, all silk, light chiffon weight, one of the most stylish fabrics for fancy evening or dinner gown, width 44 inch, yard.....**1.50 2.00**
- F1-827. **Black San Toy**, a novelty dress fashion with fine close, firm cord effect, made of silk and wool, and in a weight heavy enough for shirt waist suits or separate stylish skirts, width 42 inch, yard.....**.75**  
Superior quality in softer, lighter weight, 44 inch, yard.....**1.25**
- F1-828. **Black Sublime**, frequently called Gloria Silk, a silk and wool material with lustrous finish that is soft and clinging and very popular for sunburst skirts, shirt waists or linings, width 42 inch, yard.....**.75**  
44 inch, yard.....**1.00**
- F1-829. **Black Henrietta**, in all wool, also silk and wool, a medium weight fabric with soft lustrous finish, very popular for handsome mourning costumes, all wool, jet or blue black, width 43 inch, yard.....**.50**  
44 inch, yard.....**.75 1.00**  
Silk and wool, jet black, width 42 inch, yard.....**1.00**  
45 inch, yard.....**1.25 1.50**
- F1-830. **Black Wool Cashmere**, soft all wool material, width 37 inch, yard.....**.28**  
42 inch, yard.....**.35**

- F1-831. **Black Serge Cashmere**, slightly heavier than cashmere, with fine even twill, width 42 inch, yard.....**.35**
- F1-832. **Black Nun's Veiling**, a dull finished material, very desirable for mourning wear, light texture, plain surface, width 39 inch, yard.....**.25**  
41 inch, yard.....**.35**
- F1-833. **Black Albatross**, an all wool soft clinging fine crepe weave fabric, adapted for any season, width 44 inch, yard.....**.50**
- F1-834. **Black Brilliantine Lustre**, highly finished, hard firm weave, bright sheen, and made of pure mohair yarn, excellent shirt waist suiting or blouse material, width 42 inch, yard.....**.25 .35 .50**  
Superior quality and finish, width 48 inch, yard.....**.75**
- F1-835. **Black Wool Crepe Cloth**, dull finished fabric, medium weight indistinct crepe weave, rich black mourning material, width 44 inch, yard.....**1.00**
- F1-836. **Black Poplin**, a medium weight fabric all wool, with cross cord weave, making a firm and durable cloth for a costume, width 43 inch, yard.....**.50**  
Extra weight and quality, 45 inch, yard.....**.75 1.00**
- F1-837. **Black Poplina**, a handsome novelty all wool soft corded weave, medium in weight with silk finish, a deep black dressy costume cloth, width 45 inch, yard.....**.75**  
46 inch, yard.....**1.00**
- F1-838. **Black Poplinette**, an all wool exceedingly fine cross cord, rich black, close even weave, medium weight, ideal shirt waist suiting, width 45 inch yard.....**.75**  
46 inch, yard.....**1.00**
- F1-839. **Black French Redfern**, a diagonal cord with silk finish in soft weave, medium weight, one of the best wearing dress fabrics, very popular, width 45 inch, yard **.75**
- F1-839½. **Black Mohair Cord**, a strong wiry dress suiting, splendid black, with a curious cord effect, good weight and gives splendid wear, width 44 inch, yard.....**.75**
- F1-840. **Black Armure**, all wool dress fabric, in fine fancy pebble effect, silk finish, beautiful black, firm weave, stylish street material, width 44 inch, yard.....**.75 .85 1.00**
- F1-841. **Black Fancy Armure**, pretty pebble weaves with small figure effects, medium weight, smart materials for Etou or shirt waist suits, rich superior blacks, width 44 inch, yard.....**.85**
- F1-842. **Black Prunella Cloth**, all wool with high lustrous finish, remarkable for its great wearing qualities, a fabric for shirt waist suits or separate skirts, width 42 inch, yard.....**.50**  
45 inch, yard.....**.75 1.00**

- F1-843. **Black Panama Cloth**, medium weight, all wool, soft finished, close twist yarn, small interwoven canvas weave, a fabric much sought after for general utility dresses shirt waist and Etou suits, width 45 inch, yard.....**.7**  
47 inch, yard.....**1.00**  
Medium hard finish, 42 inch, yard.....**.85**
- F1-844. **Black French Coating Serge**, fine even smooth twill; made of soft yarn, good black, width 40 inch, yard.....**.85**  
42 inch, yard.....**1.00**
- F1-845. **Black Coating Serge**, English made from pure worsted yarn, medium twill, good suiting weight, one of the most staple fabrics for travelling or business costumes, width 44 inch, yard.....**.7**  
48 inch, yard.....**.85** 52 inch, yard.....**1.00**
- F1-846. **Black Etamine Serge**, fine wool finished cloth, gives the best of wear, strong firm weave, width 41 inch, yard.....**.85**  
42 inch, yard.....**1.00**
- F1-847. **Black Campbell Twill Serge**, good weight, hard smooth finish, coarse twill, width 40 inch, yard.....**.85**  
45 inch, yard.....**1.00**
- F1-848. **Black Admiralty Storm Serge**, heavy weight rough material, for all our good hard wear in tailored gowns and separate skirts, width 54 inch, yard.....**1.00**
- F1-849. **Black Cravenette**, fine twilled surface for tailored suits or rain coats, medium weight, width 60 inch, yard.....**1.00 1.2**
- F1-850. **Black Llama Cheviot**, made of fine soft wool with dull finish, excellent material for tailoring, width 52 inch, yard **1.00 1.2**
- F1-851. **Black Chiffon Broadcloth**, fine light weight cloth, soft suede finish, suitable for handsome tailored costumes for fall and winter wear, width 52 inch, yard....**1.2**
- F1-852. **Black Boxcloth or Ladies' Cloth**, medium weight suiting with bright finish made from fine pure soft wool, superior to popular tailor cloth, width 52 inch, .....**1.00 1.2**
- F1-853. **Black Broadcloth**, good weight for tailored suits or skirts, fashionable fall or winter material, rich velour finish, rich black, width 52 inch, yard.....**1.50 1.75 2.0**
- F1-854. **Black Austrian Broadcloths**, magnificent black, in soft pure wool, superior finish either for suits or separate coats, width 54 inch, yard.....**2.50 3.0**
- F1-855. **Black Wool Venetians**, soft pure wool suitings, smooth finish, with indistinct twill, medium weight, rich black, good tailoring fabric, width 42 inch, yard.....**.5**  
Heavier weight and superior quality, width 52 inch, yard.....**1.00**
- F1-856. **Black Vicuna Cloth**, plain all wool weave, good suitable weight for men's suits or ladies' coats, width 56 inch, yard **2.5**
- F1-857. **Black Suiting Serge**, men's suits or ladies' coating, fine twill, smooth finish, width 56 inch, yard.....**2.00 2.2**
- F1-858. **Black Silk Crepe**, for trimming purposes, width 28 inch, yd **.75 1.00 1.5**

## Colored Panama Suiting

F1-659. "OUR LEADER," made of all pure worsted yarn, hard finish, fine canvas weave, ideal fabric for shirt waist suit, splendid assortment of best colorings, magnificent wearing material, width 42 inch, yard.....**.35**

In ordering samples state as nearly as possible style, color and price required.

# Colored Dress Materials and Suitings

Broadcloths and Venetians are again the leading vogue for tailored gowns, other very popular weaves are anamas, viots and Worsteds for fashionable suits.

Medium Weight Fabrics this season are greatly in demand for the Eton and shirt waist suits, etc., such as Wool Poptins, nella Cloths, Wool Armures, Kharantha and Poplina suitings, Melrose and Henriettas.

The High Class Fancy Evening, receptions, wedding or street costume is shown mostly in lovely Silk and Wool Crepes, all Crepe-de-Chine, Silk and Wool Eoliennes, San Toys, Sublimes and Voiles.

Creams again have a strong claim to leadership. Made in all the silk and wool effects, also in Serges, Brilliantines, atross, Panamas, Bedford Cords and Cashmeres.

We lay special stress on the quality and perfection of the dye attained in the deep rich tones of the new colorings.

## Medium Weight Wool and Silk and Wool Dress Fabric

- 0. **Colored French Wool Voile**, pretty fine weave, hard twisted yarn, medium mesh, remely stylish for handsome evening or pet costumes, leading colorings, width 42 inch, yard ..... **.50 .75**
- 1. **Colored Eolienne**, silk and wool dress fabric, a fine poplinette cord, firm and neat, sheer, clinging, lustrous finish, pretty variety of street and evening shades, width 42 inch, yard ..... **.75 1.00**
- 2. **Colored Sublime**, also known as Maria, highly finished plain silk and wool, fine, light weight dress or lining material, neat and stylish, all leading shades, width 42 inch, yard ..... **.75**
- 3. **Colored Silk Crepe de Chine**, a desirable width fabric with indistinct crepe weave fine finish, soft texture, light weight, light l medium colorings in dainty shade effects, delightful and pleasing fancy costume fabric, 44 inch, yard..... **1.50**
- 4. **Colored Fancy Wool Crepe de Chine**, all wool with stylish embroidered , novelty effect, pretty colorings, width 42 inches, yard ..... **.75**
- 5. **Colored Silk and Wool San Toy**, silk and wool dress cord, nice weight for shirtwaist suits, close crisp weave, complete range of season's colorings, width 42 inch, yard..... **.75**

## Cream Materials

- F1-866. **Cream Nuns' Veiling**, all wool, good to wash, for dresses, blouses, etc., 39 inch, yard..... **.25** 41 inch, yard... **.35**
- F1-867. **Cream Albatross**. Little heavier than a veiling, similar finish, all pure wool, popular for dresses and shirtwaists, width 43 inch, yard ..... **.50**
- F1-868. **Cream Lustre or Brilliantine**, bright, lustrous finish made of mohair yarns, washes nicely. A favourite fabric for shirtwaist suits, blouses, etc., width 38 inch, yard..... **.25** 41 inch..... **.35** 42 inch..... **.50** Superior qualities, 46 inch..... **.75 1.00**
- F1-869. **Cream Sicilians**, good weight fabric, coarse, lustrous sheen mohair yarns, strong, durable, 42 inch, yard..... **.50 .65**
- F1-870. **Fancy Cream Waistings**, made of wool and silk in small, neat designs, used either for dresses or shirtwaists. width 38 inch, yard..... **.50** 43 inch..... **.75**
- F1-871. **Cream Silk Crepe de Chine**, indistinct crepe weave, very light weight, beautiful brilliant finish, superb fabric for fancy evening, reception or wedding costumes, width 44 inch, yard ..... **1.50**
- F1-872. **Cream Fancy Crepe de Chine**, all wool dress or blouse fabric, with embroidered silk design, fetching for evening or wedding gown, width 42 inch, yard..... **.75**
- F1-873. **Cream Wool Voile**, a handsome interlocked canvas weave, sheer open mesh, all wool, favorite evening dress fabric, width 44 inch, yard..... **.50. 75**
- F1-874. **Cream Sublime or Gloria**, a rich, brilliant satin finished silk and wool fabric, will not crease easily elegant and dressy in costumes, shirtwaists; also a serviceable lining material, width 42 inch, yard..... **.75**

- F1-876. **Cream San Toy**, silk and wool cord effect, good shirtwaist suit weights, width 42 inch, yard..... **.75**
- F1-877. **Cream Eolienne**, light-weight, lustrous cord in silk and wool, rich elegant finish, semi-sheer weave, width 40 in., yard 43 inch, yard..... **.75 1.00**
- F1-878. **Cream Poplin**, all wool, hard corded weave, medium weight dress fabric, width 42 inch, yard..... **.50**
- F1-879. **Cream Bedford Cord**, all wool, heavy straight cord, useful for infants' cloaks, blouses, etc., width 42 inch, yard..... **.50 .75**
- F1-880. **Cream Panama**, all wool dress fabric, canvas mesh, hard finish. 42 inch, yard..... **.50** Soft finish, 45 inch, yard..... **.75**
- F1-881. **Cream Wool Serge**, fine Australian wools, wash well, fine and medium coating twills, width 40 inches, yard..... **.35** 42 inch, yard..... **.50** Heavier make, 44 inch, yard ..... **.75** 48 inch, yard... **.85** 52 inch, yard..... **1.00**
- F1-882. **Cream Serge**, Campbell twill, hard wiry weave, durable dress fabric, width 40 inch, yard..... **.35** 45 inch, yard..... **.50**
- F1-883. **Cream Etamine Serge**, rough, woolly finish, all wool dress serge, width. 41 inches, yard ..... **.35** 42 inch, yard..... **.50**
- F1-884. **Cream Ladies' Cloth**, all wool, good medium weight, chiffon finish, 51 inch, yard..... **1.50**

## Colored Dress Fabrics

### Medium Weight Materials

- F1-885. **Colored French Poplin**, a medium sized cross cord in close twisted yarns, all pure wool, particularly nice fabric for dresses or skirts, good colorings for fall and winter, width 42 inch, yard..... **.50**
- F1-886. **Colored Armure**, a soft finished all wool fancy cord, made in the new fall colorings, a weight that commends the material for street costumes, width 42 inch, yard... **.50**
- F1-887. **Colored Ondulene**, a stylish dress fabric for street gowns, medium weight with crisp finish in small fine pebble weave, made of Australian wool, beautiful range of best and leading shades, width 41 inch, yard... **.75**
- F1-888. **Colored Kharantha Suiting**, soft wool weave with fancy corded effect, medium weight fabric, ideal cloth for shirt waist suit, leading desirable colorings, width 43 inch, yard..... **.75**
- F1-889. **Colored Prunella Cloth**, an all wool fabric with bright satin finish, medium weight, undoubted good wear, most approved shades for dresses or shirt waist suits, width 42 inch, yard..... **.50**
- F1-890. **Colored Panama Suitings**, made of hard twisted worsted yarn, tough and durable fabric, wears exceptionally well, popular for all seasons, colors are in the most serviceable shades, widths 42 inch, yard **.50**

## Crepe de Chine Special

**F1-875. Colored Wool Crepe de Chine, the vogue this season for fancy street or evening costumes. A pure wool crepe weave in medium weight cloth. All leading, dark, medium, and light shades, black and cream included, 42 inches wide. We have sold thousands of yards of this beautiful fabric for more money notwithstanding the sharp advance in the cost of this line. Out of town shoppers benefit equally with the city people. At wonderful price, per yard...**

**.47**

In ordering samples state as nearly as possible style, color and price required.

# Dress Goods Department.

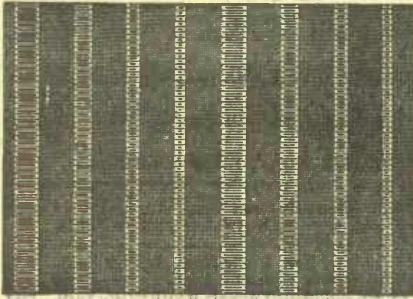

**F1-M. Black Fancy Silk and Wool Novelty, 44 inch, yard..... 2.00**

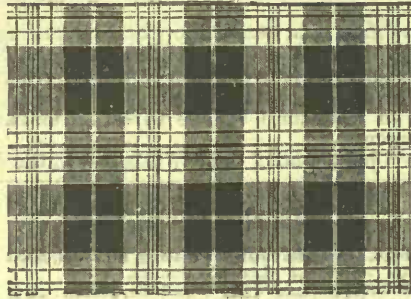

**F1-N. Fancy Black and White Wool Overcheck, 43 inch, yard..... .75**

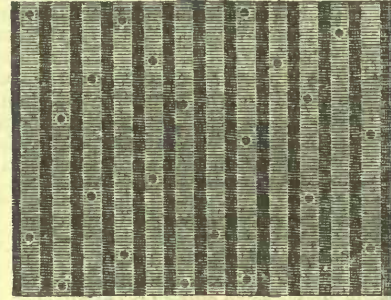

**F1-O. Black Fancy Silk and Wool Novelty, 44 inch, yard..... 1**

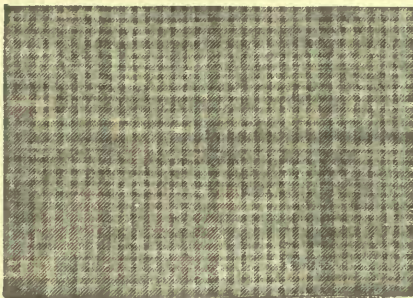

**F1-P. Wool Tweed Suiting, assorted colorings, 52 inch, yard... .85 1.00 1.25**

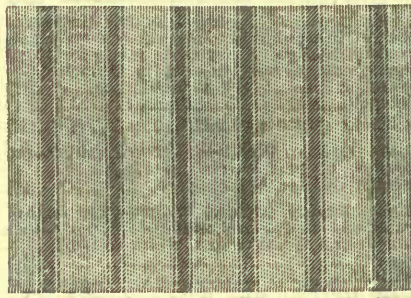

**F1-Q. Stripe Tweed Suiting, assorted shades for fall, 52 inch, yard .85 1.00 1.25**

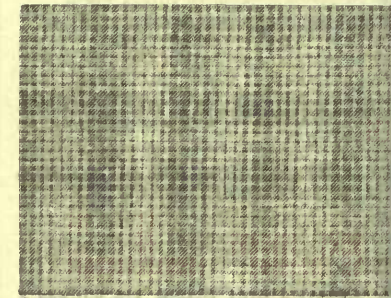

**F1-R. Fancy Tweed, stylish new fall colorings, 52 inch, yard ..... .85 1**

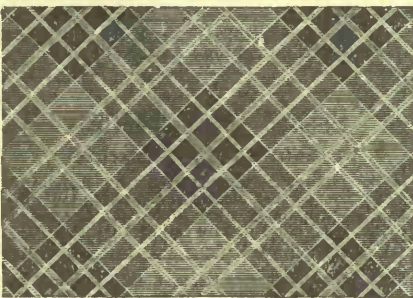

**F1-S. Scotch Tartan, all wool, assorted clans, 40 inch, yard..... .50  
45 inch, yard..... .75**



**F1-T. Colored French Wool Delaines handsome new designs, assorted colorings, washable, width 30 inches, yard..... .35  
With satin stripe..... .60**

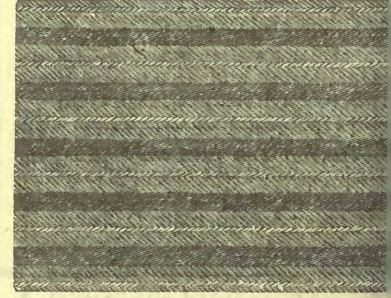

**F1-U. Stripe Worsted, nobby, new effects and colorings, 52 inch, yard..... 1**

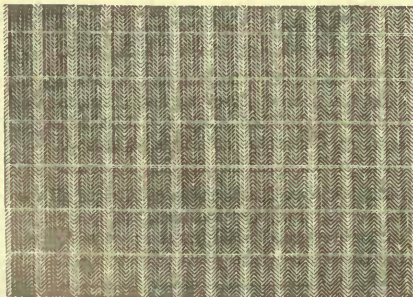

**F1-V. Fancy Check Suiting, assorted effects, 52 inch, yard..... 1.00 1.25**

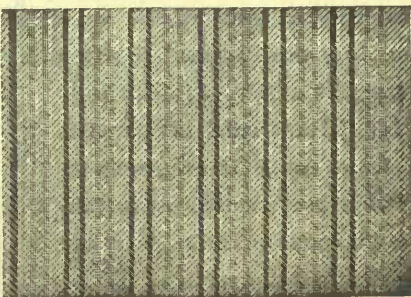

**F1-W. Fancy Self Colored Stripe Tweeds, all wool, 44 inch, yard..... .75**

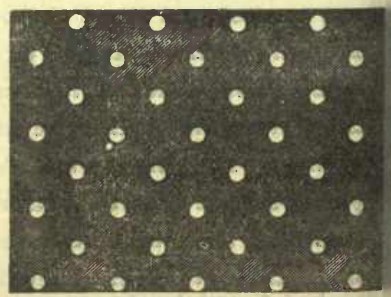

**F1-X. Wool Delaine, assorted spots, black, etc., grounds, 30 inch, yard..... 1**

**In ordering samples state as nearly as possible style, color and price required.**

**Estimates. Styles and Order Forms for Dresses, Waists, Coats, Suits, etc., on application to Dressmaking De**

**Colored Dress Fabrics** (Continued)

- 91. **Colored Panama**, a soft weave, made of fine Australian wool, medium weight and greatly in demand for general utility dress, in skirt, best shades of navy, brown, green, red, cream and black, width 45 inch, yard..... **.75**  
 heavier weight, 47 inch, yard..... **1.00**
- 92. **Colored Cashmere**, all wool, soft finish, dark, medium and evening shades, width 37 inch, yard..... **.28**  
 40 inch, yard..... **.35**
- 93. **Colored Henrietta**, an all wool medium weight fabric, soft velour finish, very popular for dresses, house gowns, or shirt waists, leading dark, medium, and light evening shades, width 43 inch, yard..... **.50**  
 colors navy, brown, red, green, cream, white, width 44 inch, yard..... **.75**
- 94. **Colored Cashmere Serge**, an all wool material with fine smooth-twill, serviceable for misses' and children's dresses, colors navy, brown, green, red, width 42 inch, yard..... **.35**  
 heavier weight, width 44 inch, yard..... **.50**
- 95. **Colored Nun's Veiling**, a dull finished light weight all wool fabric, useful for trim veils or dresses, colors navy, red, brown, green, also light evening shades, width 40 inch, yard..... **.25**  
 evening shades and navy only, width 40 inch, yard..... **.35**
- 96. **Colored Brilliantine Lustres**, made of English mohair yarns, high lustrous finish, in staple colorings, including evening shades of sky, pink, pearl grey, light green, cream, width 42 inch, yard..... **.35**  
 light and dark colorings only, cream included, yard..... **.50**  
 navy and cream only, yard..... **.25**

**SPECIAL!**  
**FANCY TWEED SUITINGS**

**FI-902. We cannot say enough about this line of Dress Tweeds, made in colorings and patterns that you see in the highest priced materials of their kind—strong, sturdy weaves they are—unequaled for a stylish business or street costume, width 42 inch. Yard .33**

**Mantlings, Coatings, Sealettes and Bearcloths**

- FI-903. **Covert Coating**, a two toned fawn twilled effect for coats, width 56 inch, yard..... **1.50**
- FI-904. **Beaver Cloth**, plain weave, good heavy weight, in colors navy, red, brown, myrtle, fawn, black, width 54 inch, yard..... **.85 1.00 1.25**
- FI-905. **Beaver Cloth**, superior finished mantle fabric, heavy weight, colors brown, myrtle, navy, fawn, black, width 54 inch, yard..... **1.50**  
 Black only, width 54 inch, yard..... **2.00**
- FI-906. **Fancy Tweed Coatings**, swell new stylish colored effects, plaids, etc., in brownish, green and other pretty mixtures, stunning materials for coats, mantles, etc., width 54 inch, yard..... **1.25 1.50**
- FI-907. **Cream Bear Cloth**, heavy wavy curl, rich silky pile, for children's or infants' coats, caps, muffs and trimmings, width 48 inch, yard..... **1.75 2.00 2.50 3.00 3.50**
- FI-908. **Black Astrachan Cloth**, perfect imitation of Persian lamb, width 48 inch, yard..... **2.50 3.50**  
 Grey, width 48 inch, yard..... **2.50**
- FI-909. **Brown Sealette**, a handsome soft silk pile for mantles or trimmings, width 48 inch, yard..... **3.00 5.00 8.00**
- FI-910. **Wool Frieze**, coarse heavy all wool material for mantles or overcoats, grey or black, width 54 inch, yard..... **1.00 1.25**

**Serges** (Continued)

- FI-914. **Admiralty Serge**, heavy weight, coarse finished homespun effect, won't wear glossy, stands rough usage, smart tailoring material, unequalled for tailored suits or separate skirts, navy and black, width 54 inch, yard..... **1.00 1.25**
- FI-915. **Cheviot Suitings**, all wool, good suiting weights, coarse indistinct woolly twill, navy and black, width 52 inch, yard..... **.85 1.00 1.25**
- FI-916. **Llama Cheviot**, a finely twilled, all wool, soft finished suiting, navy and black, width, 52 inch, yard..... **.00 1.25**
- FI-917. **Plain Cravenette**, fine cashmere twill, all wool, splendid suiting fabric or rain coat cloth, navy and black, width 60 inch, yard..... **1.25**
- FI-918. **Two Toned Cravenette**, close, fine weave, smooth finish, in tones of grey, green, fawn and bronze, showerproof, for dresses or raincoats, width 60 inch, yard..... **1.25**
- FI-919. **Men's Waterproofing**, good heavy-weight fabric for coats, Oxford grey, width 60 inch, yard..... **2.50**

**Plaids, Shepherds' Checks, Moreens and Tweeds**

- FI-920. **Shepherds' Checks**, assorted sizes, black and white, dress or blouse fabric, width 40 inch, yard..... **.25 .35**  
 42 inches, yard..... **.50 .75**
- FI-921. **Clan Shepherds' Checks**, soft, all wool fabrics, widths 40 inches, yard..... **.50**  
 45 inch, yard..... **.75**
- FI-922. **Fancy Colored Plaids** for school dresses, etc., assorted colorings, width 37 inch, yard..... **.25**
- FI-923. **Fancy Tartans**, pretty stylish colorings for dresses, etc., width 40 inch, yard..... **.35**
- FI-924. **Wool Clan Tartans**, all leading clans, very popular shirt waist suitings or for dressy skirts, widths 40 inch, yard..... **.50**  
 45 inch, yard..... **.75**
- FI-925. **Black Moreen**, for undershirts, watered effect, hard wiry finish, width 38 inch, yard..... **.50**
- FI-926. **Moriette**, navy, red, green, black, bright lustrous finish for undershirts, width 40 inch, yard..... **.50**
- FI-927. **Black Moriette**, fine superior quality, width 40 inch, yard..... **1.00**
- FI-928. **Fancy Fall Tweeds**, Special cloth, made in a wide range of smart effects and colorings, wear guaranteed, look very pretty in becoming tailored suits, width 39 inch, yd. **.28**  
 width 42 inch, yard..... **.48**

**SPECIAL!**

**FI-897. COLORED VENETIAN CLOTH.** This splendid All-Wool Tailor Suiting Measures 52 inches in width, made of pure wool and yarn dyed by the noted French process. Rich Velvety finish; plaits and tailors easily. Exact weight, and comes in the newest Fall and Winter Colorings, including black. Biggest kind of value when you consider the good quality. Per yard **.69**

**Colored Broadcloths and Venetians**

- 98. **Broadcloths**, a medium weight suiting, made of fine, pure wool, dyes that are everlasting, rich, soft, silky pile; shown in ample colorings for fall and winter suits, width 52 inch, yard..... **1.00 1.25**  
 heavier weight in dark staple shades for suits or suits, width 52 inches, yard..... **1.50**
- 99. **Chiffon Broadcloth**, a beautiful, light weight tailored suiting, finest quality wool in best French dye and comes in a swell range of latest colorings; great favorite stunning costumes, width 51 in., yard..... **1.25**  
 with self-colored shadow stripe effects, width 46 in..... **1.25**
- 100. **Colored Venetian Cloth**. A fabric tailored or shirtwaist suits and skirts, somewhat similar to broadcloth in appearance and light, but with fine, almost invisible, twill; wears splendidly; good range of stylish colorings, width 44 inch, yard..... **.50**
- 101. **Colored Venetian**, good suiting weight, pure wool, superior dyes, rich colorings, swell range of new and popular shades, width 52 inch..... **1.00**

**Colored Serges, Cheviots, Cravenettes, Etc.**

- FI-911. **Colored Coating Serge**, all wool, fine smooth twill, excellent to wear, staple colorings, width 40 inch, yard..... **.35**  
 42 inch, yard..... **.50**
- FI-912. **Navy Estamine Serge**, rough, woolly finish, all wool dress fabric, grand material to wear, width 41 in., yd. **.35**  
 42 inches, yard..... **.50**
- FI-913. **Navy Campbell Twill Serge**, wide hard wale, smooth finish, strong and durable, width 40 inch, yard..... **.35**  
 45 inch, yard..... **.50**
- FI-913½. **English Coating Serge**, made from the very best botany wool, firmly twisted, medium twill, splendid suiting for fall and winter, colors navy, green, red, width 44 inch, yard..... **.75**  
 Navy and red, 48 inch, yard..... **.85**  
 Navy, green and red 52 inch, yard..... **1.00**

**Men's and Boys' Suitings**

- FI-929. **Halifax Tweed**, all wool, plain grey and brown twilled material, strong, durable, the thing for boys' or for men's working trousers, width 27 inch, yard..... **.35**
- FI-930. **Navy Serge**, all wool, splendid wearing material for boys' wear, width 27 inch, yard..... **.40**
- FI-931. **Suiting Serge**, pure worsted coating twill, makes grand men's suits, in black, width 56 inch, yard..... **2.00**  
 Navy and black, yard..... **2.50**
- FI-932. **Black Vicuna Cloth**, plain weave, soft pure wool, ideal suiting, width 56 inch, yard..... **2.50**

In ordering samples, state as nearly as possible style, color and price required.

# Silks, Satins and Velvets

YOU would appreciate a visit to **Our Famous Silk Section.** Stacks of silks where every novelty find a full representation. Piles upon piles of beautiful staple and fancy weaves brought from the world's greatest silk centres, France, Italy, Switzerland and Japan, and bought in such immense quantities that we enable you to understand the phenomenally low prices prominently displayed all over the Silk Section.

## Colored Silks

- F2-501. **Colored Taffeta**, superior quality and heavy weight, rich finish and a splendid weaver, all leading colors, 20 inch, yard... **.75**
- F2-502. **Shot and Two Toned Taffeta**, very popular for dresses, waists, linings and underskirts, 17 color combinations, heavy weight with rich lustrous finish, 20 inch, yard... **.75**
- F2-503. **Colored Paillette**, soft, clinging, dressy, bright finish silk, mat weave, very suitable for street, evening or bridal costumes, all the latest shades, 20 inch, yard... **.75**
- F2-504. **Colored Louise**, same weave as above, but with a rich, crisp finish and deep lustre, durable and stylish for dresses and waists, 20 inch, yard... **.75**
- F2-505. **Colored Sappho Silk**, has rich lustrous satin finish, nice medium weight, very fine weave, every new and wanted shade, especially suitable for party dresses and waists, 20 inch, yard... **.75**

## Fancy Colored Silks

- F2-507. **Fancy Colored Taffeta**, soft finish, ensuring good wear, handsome designs and colorings, in plain stripes, brocades and rich satin-barred effects, superior quality and dye, for waists and dresses, width 20 inches, yard... **1.00**
- F2-508. **Fancy Colored Taffetas**, good weavers, fine weaves and guaranteed dyes, a splendid range of new designs and two-toned colored effects in stripes and conventional patterns, extraordinary value, lovely for dresses and waists, width 20 inches, yard... **.75**
- F2-509. **Novelty Plaid Silks**, the correct waisting fabric for fall and winter, comes in soft taffeta weaves and delightful color harmony, all popular clans in both lines, 19 inch, yard... **.50**  
Special quality, 20 inch, yard... **.75**
- F2-510. **Checked Taffetas**, in black and white and navy and white. This ever popular novelty silk is again to the fore, we offer you a big range to select from and in qualities you'll be glad to have, yard... **.50 .75**
- F2-511. **Fancy Colored Tamoline**, in plain stripes and checks, washable and good wearing qualities, all good shades, 20 inch, yard... **.39**

## Fancy and Plain Cream and White Silks

- F2-512. **White Satin Broches**, new and pretty designs, width 20 in, yard **1.00 1.25**
- F2-513. **Silk Poplin and Bengaline**, corded weave, waist or dress silk, cream and white, width 21 inch, yard **.75 .85 1.00**
- F2-514. **Taffeta Silk**, cream, ivory and white, superior quality, heavy weight, 20 inch, yard... **.75**
- F2-515. **Louise Silk**, a dull finished silk, makes pretty dresses or waists, cream, ivory and white, width 20 inches, yard... **.75**
- F2-516. **Paillette** soft dressy silk, beautiful finish, cream, ivory and white, width 20 inch, yard... **.75**
- F2-517. **Liberty Silk**, a bright lustrous satin finished dress silk, cream, ivory and white, width 20 inch, yard... **.75 1.00**
- F2-518. **Merveilleux Silk**, twilled satin finished dress silk, cream and white, width 21 inch, yard... **.65**

## TAFFETA AND TAMOLINE SILK

F2-506. At 50c a yard we will furnish you with a grade of Taffeta and Tamoline Silk that for fineness of weave, heavy weight, perfect colorings, soft mellow finish, combined with excellent wearing qualities, are "peer in their class." These are made specially for us and cannot be equalled at the price elsewhere. Come in black, white, cream and every good and wanted shade, suitable for dresses, waists, skirts and coat linings, width 20 inches, yard... **.50**

## Black Silk Fabrics

- F2-520. **Black Tamoline**, finest quality, made specially for us, soft finish, good weight and fine weave, excellent for dresses, waists and linings, 20 inch, yard... **.50**
- F2-521. **Black Taffeta**, a silk that leads for general wear and always in great demand, width 20 inch, yard... **.50**  
High qualities and finish, 21 inch, yard... **.65 .75**
- F2-522. **Black Chiffon Taffeta**, beautiful soft oil finished dress silk, delightful silk for costumes, width 20 inch, yard... **.75**  
22 inch, yard... **1.00 1.25**
- F2-523. **Black Paillette**, lustrous finished dress silk, mat weave, width 20 inch, yard... **.75**  
Heavier weight, 21 inch, yard... **1.00**
- F2-524. **Black Louise**, a dull lustrous finished silk fabric, popular for gowns, width 20 inch, yard... **.75**  
Heavier weight, width 21 inch, yard... **1.00**
- F2-525. **Black Satin Merve**, soft twilled dress silk, makes pretty shirt waists or costumes, width 20 inch, yard... **.50 .65 .75**
- F2-526. **Black Sappho**, rich brilliant satin finish, favorite silk for street or evening gowns, width 20 inch, yard... **.75**
- F2-527. **Fancy Brocaded Black Taffeta**, beautiful soft chiffon finish, neat and attractive patterns for dresses and waists, 20 inch, yard... **1.00**
- F2-528. **Black Imperial Luxor**, soft double faced dress silk, rich blacks, width 22 inch, wear guaranteed, yard... **1.00 1.25 1.50**
- F2-529. **Black Royal Armure**, small indistinct pebble effect, good blacks, width 22 inch, yard... **1.00 1.25**
- F2-530. **Black Peau de Soie**, double face good weight dress silk, width 20 inch, wear guaranteed, yard... **.75**
- F2-531. **Black Bengaline Silk**, corded weave, rich lustrous black, width 22 inch, yard... **1.00 1.25**
- F2-532. **Black Gros Grain**, plain fine cord dress silk, highest quality dye, 22 inch, yard... **1.00 1.25**

## Colored and Black Satins

- F2-533. **Colored Satin**, all leading shades, width 23 inch, yard... **.50**
- F2-534. **Colored Victoria Satin**, good quality for dresses or linings, popular shades, width 21 inch, yard... **.65**
- F2-535. **Colored Victoria Duchesse Satin**, an extra heavy, long wearing, bright finished quality, makes an ideal coat lining, all shades, width 21 inch, yard... **1.00**
- F2-536. **Colored Victoria Satin**, cream, white and ivory, width 21 inch, yard... **.35 .50 .65 .75**  
Superior qualities, width 22 inch, yard... **1.00**

- F2-537. **Imperial Satin Duchesse**, cream, white and ivory, width 21 inch, yd... **1.25**  
Width 22 inch, yard... **1.50 1.75 2.00**
- F2-538. **Black Victoria Satin**, rich finish for linings, etc., width 23 inch, yard... **.65 .75 1.00**  
Width 24 inch, yard... **.65 .75 1.00**
- F2-539. **Black Victoria Satin**, a beautiful heavy quality for fur linings, etc., superior black, width 25 inch, yard... **1.25**

## Japanese Wash Silks

- F2-540. **Colored Japanese Silk**, all leading shades, including black, cream, ivory and white, width 20 inch, yard... **.75**
- F2-541. **Colored Washable Habutai**, cho colorings, including cream, ivory, white and black, width 23 inch, yard... **.75**
- F2-542. **Colored Japanese Habutai**, taff finish, all wanted shades, including cream, ivory, white and black, width 23 inch, French dyed, yard... **.75**
- F2-543. **Colored Japanese Habutai**, taff finish, French dyed, all leading shades, a cream, ivory, white and black, width 27 inch, yard... **.75**
- F2-544. **Japanese Washable Habutai**, soft taffeta finish, cream, ivory, white a black, superior quality, French dyed, width 27 inch, yard... **.75**
- F2-545. **Japanese Habutai**, extra heavy quality, French dye, with soft taffeta finish in black, ivory and white, width 27 inch, yard... **.75**
- F2-546. **Japanese Habutai**, heavy quality in black, ivory and white, 36 inch, yard... **.75**

## Velveteens, Silk Velvets and Plush

- F2-547. **Black Velveteen**, width 23 inch, yard... **.75**  
Superior quality dye and finish, 24 inch, yard... **.50 .75**
- F2-548. **Colored Velveteen**, all desirable colorings, width 23 inch, yard... **.75**
- F2-549. **Colored Velveteen**, rich silk pile, all the leading colors, width 24 inch, yard... **.50 .75**
- F2-550. **Colored Silk Velvet**, elegant finish, prettiest and most popular shades, width 18 inches, yard... **.75 1.00**
- F2-551. **Black Silk Velvet**, width 18 inch, yard... **.50 .65 .75**  
Superior dye and quality, 18 inch, yard... **1.00 1.25 1.50**
- F2-552. **Panne Velvet**, leading shades including black, white and cream, width 18 inch, yard... **1.00**
- F2-553. **Plush**, for children's coats, trimming, etc., extra heavy deep pile, all leading shades, 17 1/2 inch, yard... **.75**  
25 inch, yard... **1.00**

In ordering Samples state as nearly as possible style, color, catalogue No. and price required. Estimates, styles and order forms for dresses, waists, coats, suits, etc., on application to Dressmaking Department.

# FINEST WASH FABRICS

Our Wash Goods Section is a good sized store of itself—the finest weaves in lawns, nainsooks, muslins, linens, Scotch Ginghams, chambrays, ducks, prints, etc., are on the counters, the product of the best mills the world over—reliable through and through. (Use our mail order system freely for your wash fabrics).

- 00. **White Victoria Lawn**, fine weave, width 45 inch, yard... **.10 .12½ .15 .20**
- 01. **White India Linon Lawn**, a fabric all adapted for infants' wear, width 32 inch, yard... **.15 .20 .25 .30 .35 .40**
- 02. **White Irish Linen Lawn**, handkerchief or fancy work fabric, width 36 inch, yard... **.50 .75 1.00 1.25**
- 03. **White Irish Linen Lawn**, fine sheer quality, 36 inch, yard... **1.25 1.50 1.75**
- 04. **White Embroidery Cambric**, soft finish, width 42 inch, yard... **.12½ .15 .20 .25**
- 05. **White Scotch Nainsook**, free from creasing, 36 inch, yard... **.12½ .15 .20 .25**
- 06. **White Jaconette Muslin**, for frills undershirts, 36 inch, yard... **.12½ .15 .20**
- 07. **White Haircord Muslin**, for infants' gowns, fine even weave, width 36 inch, yard... **.12½ .15 .20 .25**
- 08. **White Swiss Batiste**, for ladies' dresses, width 48 inch, yard... **.30 .35 .40 .45 .50**
- 09. **White Dimity**, fine even weave, thout filling, width 28 inch, yard... **.20 .25**
- 10. **White Brilliant**, for children's wear, neat patterns, 30 inch, yard... **.15**
- 11. **White Swiss Book Muslin**, even weave, width 36 inch, yard... **.12½ .15 .20 .25 .35**
- 12. **White Lappet Spot Muslin**, assorted effects, width 35 inch, yard... **.06**
- 13. **White Mercerized Vestings**, new patterns, in latest stylish effects, width 36 inch, yard... **.15 .18**
- 14. **White Tartan**, width 54 inch, yard... **.12½ .15 .20 .25 .30 .35 .40**
- 15. **White Toilet Dimity**, for bed hangings, width 30 inch, yard... **.15**
- 16. **White Fancy Stripe and Check muslins**, different sized stripes and checks aprons, etc., width 27 inch, per yard... **.10 .12½**
- 17. **Colored Tartan**, colors cardinal, blue, maize, rose, width 54 inch, yard... **.12½ .15**
- 18. **Black Tartan**, width 54 inch, yard... **.12½ .15 .20 .25**

## Nainsooks and Lawns, Hemmed and Tucked

- 19. **White Nainsook**, hemmed and tucked with one row insertion, width 36 inch, yard... **.25 .30**
- 20. **White Nainsook**, hemmed and tucked with two rows insertion, width 36 inch, yard... **.35 .40 .50**
- 21. **White Nainsook**, plain hemmed and tucked, width 36 inch, yard... **.25 .30**
- 22. **White Lawn**, plain hemmed and tucked, width 40 inch, yard... **.20 .25**
- 23. **White Lawn**, hemmed and tucked with one row insertion, width 36 inch, per yard... **.25 .30 .35**
- 24. **White Lawn**, hemmed and tucked with two rows insertion, width 36 inch, yard... **.40 .50**

## COLORED COTTON CASHMERE

F3-629. This cloth is a fine twill weave and washes beautifully, made in all the staple colorings and 36 inches wide. More being used every season for waists, dresses or linings, aprons, etc. Colors—navys, sky, pinks, reds, greys, browns, greens, purples, royal, cream, black, etc. Yard **.11**

## A SPECIAL WASH PRINT

F3-631½. The good old English Cloth, noted for their fastness and splendid wear. Light, medium, and dark grounds with spots, figures, sprays, floral, stripes, checks, etc., 28 inches wide. Yard... **.09**

## Ducks, Prints and Ginghams

- F3-625. **Plain Chambray**, colors sky, pink, oxblood, grey, fawn, navy, width 27 inch, yard... **.12½ .15**
- F3-626. **Scotch Chambrays**, stripes and checks, wash perfectly, width 27 inch, yard... **.12½ .15**
- F3-627. **Dress Ducks**, indigo blue, spots and stripes, fast colors, width 27 inch, yard... **.12½**
- F3-628. **White Dress Duck**, specially for dresses, width 28 inch, yard... **.12½ .15**
- F3-631. **Print**, assortment of new patterns and colorings, width 25 inch, yard... **.07½**
- F3-632. **English Print**, good heavy cloth, new designs in spots, figures, stripes, etc., light medium and dark grounds, width 32 inch, yard... **.12½**
- F3-633. **Quilting Prints**, assorted designs and colorings, width 28 inch, yard... **.10**

## Sateens, Linings and Tailors' Trimmings

The foundation of a dress should be carefully selected, if not the result is sometimes disappointing. Strength and dye are features that should be reliable. Our linings are all supplied by the best makers.

- F3-634. **Mercerized Dress Sateen**, full range of shades, width 27 inch, yard... **.12½**  
31 inch, yard... **.15 .20**
- F3-635. **Mercerized Roman Satin**, fine close weave, rich glossy finish, strong, durable, all leading shades, width 38 inch, yard... **.25**  
54 inch, yard... **.50**
- F3-636. **Colored Mercerized Italian**, for coat linings, colors red, navy, brown, fawn, rose, slate, cream, white, width 54 inch, yard... **.50**
- F3-637. **Black Italian Cloth**, fine cloth, good black, width 54 inch, yard... **.35**
- F3-638. **Black Italian Coat Lining**, plain weave, width 54 inch, yard... **.50 .65 .75 1.00**  
Twilled, 54 inch, yard... **.75 1.00 1.25**
- F3-639. **Black Mercerized Italian Coat Lining**, highly finished, width 54 inch, yard... **.50**
- F3-640. **Black Mercerized Dress Sateen**, width 27 inch, yard... **.12½**  
31 inch, yard... **.15 .20**
- F3-641. **Fancy Sleeve and Vest Lining**, assorted stripes, width 38 inch, yard... **.12½ .15 .20 .25**
- F3-642. **Fancy Mohair Sleeve Lining**, assorted stripes, width 41 inch, yard... **.50**
- F3-643. **Linen Holland**, black and slate, width 34 inch, yard... **.20**
- F3-644. **Jean Pocketing**, drab and white, width 34 inch, yard... **.20**
- F3-645. **Corset Jean**, white and dove, width 30 inch, yard... **.15 .20**
- F3-646. **White Satin Jean**, extra fine quality, width 36 inch, yard... **.50**
- F3-647. **Silesia Lining**, black, brown, slate, fawn, navy, pink, blue, red, cream, white, width 38 inch, yard... **.10**
- F3-648. **Silesia Lining**, staple shades, width 38 inch, yard... **.12½**
- F3-649. **Colored Silesia Lining**, staple shades, extra quality, width 36 inch, yard... **.15**
- F3-650. **Colored Cambric Lining**, staple shades, width 25 inch, yard... **.07**
- F3-651. **Colored Crown Percaline Waist Lining**, leading shades, width 36 inch, yard... **.12½ .15**
- F3-652. **Spun Glass**, highly finished dress lining material, leading shades, including black, width 36 inch, yard... **.25**
- F3-653. **Black Reversible Waist Lining**, fancy black, fast dye, width 36 inch, yard... **.25**
- F3-654. **Black Nubian Percaline**, width 35 inch, yard... **.10**
- F3-655. **Black Nubian Skirt and Waist Lining**, fast dye, width 36 inch, yard... **.12½ .15 .20**
- F3-656. **Black Linenette**, width 44 inch, yard... **.10**
- F3-657. **French Elastic Coat Canvas**, for tailors' use, black and natural, width 27 inch, yard... **.20**
- F3-658. **French Elastic Canvas**, black, white and natural, width 25 inch, yard... **.10 .12½ .15**
- F3-659. **American Collar Stiffening**, white, width 25 inch, yard... **.10**
- F3-660. **Hair Cloth**, grey and black, width 18 inch, yard... **.35**
- F3-661. **Book Muslin**, black and white, 30 inch, yard... **.06**
- F3-661½. **Grass Cloth**, black and white, 27 inch, yard... **.08**
- F3-662. **Turkey Red**, plain and twilled, width 29 inch, yard... **.10 .12½ .15**
- F3-663. **Quilted Farmers' Satin**, staple shades, width 27 inch, yard... **.50**
- F3-664. **Quilted Satin**, for linings, staple shades, width 24 inch, yard... **.75**

Ordering samples state as nearly as possible style and color, also price and Cat. No. required

Write for our Monthly Style Book, sent free of charge, showing all the latest designs.

# Everyman's Library—Many Subjects for any Age



There's nothing like a good book to make use of the moments. Instruction, inspiration, romance, history, science—you'll find them all in this library. Let the boys and girls read! It develops the mental capacity, instills high ideals, gives a broader view of life's possibilities, and fortifies against failures.

We list two hundred and twenty volumes, new titles being added all the time. Write for lists. There are two styles of binding. One in cloth with full gilt back, the other in paste grain leather.

Price per volume, cloth, **.25**; leather, **.45**. Postage **8c** extra each.

## BIOGRAPHY

1. Boswell's Life of Johnson, 2 vols. Vol. I.
2. Boswell's Life of Johnson. Vol. II.
3. Lockhart's Life of Napoleon.
51. Benvenuto Cellini's Autobiography.
52. Southey's Life of Nelson.
53. Pepys's Diary. Lord Braybrooke's 1854 edition  
Introduction by Dr. Garnett, 2 vols. Vol. I.
54. Do. Do. Do. Vol. II.
55. Lockhart's abridged Life of Sir Walter Scott
100. Strickland's Life of Queen Elizabeth,
105. Wesley's Journal, I. Introduction by Rev.  
F. W. Macdonald.
106. Wesley's Journal. II.
107. " " III.
108. " " IV.
158. Lockhart's Life of Robert Burns. Introduction  
by E. Rhys.
163. De Quincey's Reminiscences of the Lake  
Poets. Introduction by E. Rhys.

## CHILDREN'S

4. Andersen's Fairy Tales. Illustrated by Bros.  
Robinson.
5. Hawthorne's wonder Book and Tanglewood  
Tales.
6. Kingston's Peter the Whaler.
7. Kingston's Three Midshipmen.
8. Lamb's Tales from Shakespeare. Illustrated  
by A. Rackham.
56. Grimm's Fairy Tales. Illustrated by R. An-  
ning Bell.
57. Froissart's Chronicles.
58. Hughes' Tom Brown's School Days, Illus-  
trated by T. Robinson.
59. Defoe's Robinson Crusoe. Illustrated by J.  
A. Symington.
60. Swift's Gulliver's Travels. Illustrated by A.  
Rackham.
61. Canton's A Child's Book of Saints. Illustrated  
by T. H. Robinson.
109. Clarke's The Girlhood of Shakespeare's Hero-  
ines.....I.
110. " " " " " " II.
111. " " " " " " III.
112. Granny's Wonderful Chair. Introduction by  
Dollie Radford.
113. Kingsley's Heroes. Illustrated by Grace  
Rhys.
157. Fairy Gold, Illustrated by Herbert Cole.
158. Gatty's Parables from Nature. Introduction  
by Grace Rhys.
159. Marryat's Little Savage. Introduction by  
R. Brimley Johnson.

169. Marryat's Masterman Ready. Introduction  
by R. Brimley Johnson.

## CLASSICAL

9. Marcus Aurelius' Meditations. Introduction  
by W. H. D. Rouse.
62. Eschylus' Lyrical Dramas. Translated by  
Prof. J. S. Blackie.
63. Euripides' Plays in 2 vols. Vol. I. Introduc-  
tion by Ernest Rhys.
64. Plato's Republic, Spens' Translation, Intro-  
duction by Dr. Garnett.
114. Young's Sophocles.
161. Virgil's Aeneid. Trans. by E. Fairfax Taylor.  
Introduction and notes by J. P. Maine.

## ESSAYS AND BELLES LETTRES

10. Bacon's Essays. Introduction by Oliphant  
Smeaton.
11. Coleridge's Biographia Literaria. Introduc-  
tion by Arthur Symons.
12. Emerson's Essays. First and Second Series.
13. Froude's Essays in Literature and History.  
Introduction by Hilaire Belloc, M.P.
14. Lamb's Essays of Elia. Introduction by  
Augustine Birrell.
65. Hazlitt's Shakespeare's Characters.
66. Holmes' Autocrat of the Breakfast Table.
67. Holmes' Professor at the Breakfast Table.
68. Holmes' Poet at the Breakfast Table.
69. Lady Montagu's Letters. Introduction by R.  
Brimley Johnson.
70. Walton's Complete Angler. Introduction by  
Andrew Lang.
115. Matthew Arnold's Essays. Introduction by  
G. K. Chesterton.
116. Brown's Rab and his Friends, etc.
117. Irving's Sketch Book of Geoffrey Crayton.
118. Reynolds' Discourses. Introduction by L.  
March Phillips.
162. Coleridge's Essays and Lectures on Shake-  
speare, etc.
164. The Spectator. Vol. I, Introduction by  
G. Gregory Smith.
165. The Spectator. Vol. II.
166. The Spectator. Vol. III.
167. The Spectator. Vol. IV.
168. Tytler's Essay on the Principles of Trans-  
lation.
207. Ruskin's Seven Lamps of Architecture.  
Introduction by Selwyn Image.

## FICTION

### AN HISTORICAL LIBRARY—TWELVE VOLUMES.

15. Lytton's Harold. Introduction by ERNEST  
Rhys.
16. Scott's Ivanhoe. Introduction by ERNEST  
Rhys.
17. Edgar's Cressy and Poitiers. Introduc-  
tion by ERNEST Rhys.
18. Lytton's Last of the Barons. Introduc-  
tion by R. G. Watkin.
19. Manning's Sir Thomas More. Intro-  
duction by ERNEST Rhys.
20. Kingsley's Westward Ho! Introduct-  
ed by A. J. Grieve.
71. Scott's Fortunes of Nigel.
72. Scott's Woodstock. Introduction by  
ward Garnett.
73. Thackeray's Esmond. Introduction  
Walter Jerrold.
74. Defoe's Captain Singleton. Introduc-  
ed by Edward Garnett.
75. Scott's Waverley.
76. Dickens' Barnaby Rudge. Introduct-  
ed by W. Jerrold.
21. Austen's (Jane) Sense and Sensibility. In-  
duction by R. B. Johnson.
22. Austen's (Jane) Pride and Prejudice. In-  
duction by R. B. Johnson.
23. Austen's (Jane) Mansfield Park. Introduc-  
tion by R. B. Johnson.
24. Austen's (Jane) Emma. Introduction by  
R. B. Johnson.
25. Austen's (Jane) Northanger Abbey and  
suasion. Introduction by R. B. Johnson.
26. Balzac's Wild Ass's Skin. Introduction  
Prof. Saintsbury.
27. Eliot's Adam Bede.
28. Kingsley's (H.) Ravenshoe.
29. Reade's (C.) The Cloister and the Hearth.  
roduction by A. C. Swinburne.
30. Trollope's Barchester Towers.
77. Cooper's The Deerslayer.
78. " The Pathfinder.
79. " The Last of the Mohicans.
80. Lytton's Last Days of Pompeii.
81. Dumas' The Three Musketeers.
82. Marryat's Mr. Midshipman Easy. Intro-  
duction by R. B. Johnson.
83. Gaskell's Cranford.
84. Wood's The Channings.
102. Dickens' Tale of Two Cities. Introduc-  
ed by Walter Jerrold.
119. Borrow's Lavengro. Introduction by The  
Secombe.





Postage Extra Books, Music and Stationery Postage Extra

The newest publications are promptly added to our stock as issued. To avoid disappointments kindly give second and even third choice if possible. Postage extra on Books one cent for two ounces. All orders must be accompanied by postage. Allow 16c for each book to go by mail, we will return an balance. Any Book in Catalogue, if not satisfactory, returned to us in good condition, we will refund money and PA CHARGES. Prices will be given on books not in this list at shortest notice. When ordering books give name of Author and Publisher.

Oxford Bibles



Family and Pulpit Bibles shipped by express, charges extra.

When ordering Bibles note different sizes of types and of books given here

Different Sizes of Types

Different Sizes of Bibles, etc.

- Pearl type is this size. Ruby type is this size. Nonpareil type is this size. Emerald type is this size. Minion type is this size. Brevier type is this size. Bourgeois type is this size. Long Primer type is this size. Small Pica type is this size. Pica type is this size.

D7-200

Oxford Bibles

Without References

Table listing various Bible types and prices: Ruby type, 32mo., cloth, gilt edges... 1.25; Minion type, 24mo., cloth, red edges... 1.35; Ruby type, 32mo., morocco, yapped... 1.50; Diamond type, 32mo., morocco, yapped, pocket size... 1.75; Minion type, 24mo., morocco, yapped, linen lined... 1.75; Long primer type, 16mo., cloth, red edges... 1.75; Small pica type, 8vo., cloth, red edges... 1.90; Diamond type, 32mo., morocco, yapped, kid lined, pocket size... 1.00; Long primer type, 16mo., morocco, gilt edges... 1.00; Pearl type, 32mo., morocco, yapped, leather lined, India Paper... 1.00; Small pica type, morocco, gilt edges... 1.25

D7-201

Oxford Reference Bibles

Table listing various Bible types and prices: Ruby type, 16mo., morocco, yapped, linen lined... 1.75; Ruby type, 24mo., morocco, yapped, leather lined... 1.00; Minion type, 16mo., morocco, yapped, linen lined... 1.00; Ruby type, 24mo., morocco, yapped, leather lined, India paper... 1.25; Minion type, 16mo., morocco, yapped, leather lined... 1.25; Brilliant type, 48mo., Persian grained, yapped, leather lined, silk sewn, pocket size... 1.25; Minion type, 16mo., morocco, yapped, leather lined, India paper... 1.50; Minion type, 16mo., Persian grained, yapped, India paper, silk sewn... 2.00; Ruby type, 24mo., Rutland, yapped, leather lined, silk sewn, India paper... 2.00; Ruby type, 24mo., Levant, morocco, calf lined, silk sewn, India paper... 2.50; Minion type, 16mo., Rutland, yapped, kid lined, silk sewn, India paper... 2.50; Long primer type, 8vo., Persian grained, yapped, kid lined, silk sewn, India paper... 3.00; Long primer type, 8vo., Rutland, yapped, leather lined, silk sewn, India paper... 3.25; Emerald type, 16mo., Levant morocco, calf lined, silk sewn, India paper... 3.50; Minion type, 16mo., sealskin, yapped, calf lined, silk sewn, India paper... 4.00; Long primer type, 8vo., Levant morocco, yapped, calf lined, silk sewn, India paper... 4.50; Minion type, 8vo., sealskin, yapped, calf lined, silk sewn, India paper... 5.00

D7-203

Oxford Revised Bibles

Table listing various Bible types and prices: Pearl type, 16mo., cloth, red edges... .25; Pearl type, 16mo., morocco, yapped... .75; Nonpareil type, 16mo., morocco, yapped, with revised marginal refs... 1.50

D7-202 Oxford Teachers' Bibles

Table listing various Bible types and prices: Minion type, 16mo., French morocco, yapped, linen lined... 1.25; Minion type, 16mo., morocco, yapped, leather lined... 1.25; Minion type, 16mo., morocco, yapped, leather lined, India paper... 1.25; Emerald type, 16mo., Alaska seal, yapped, silk sewn, India paper... 3.00; Minion type, 8vo., Persian seal, yapped, silk sewn, India paper... 3.00; Long primer type, 8vo., morocco, leather lined, silk sewn, India paper... 3.00; Minion type, 8vo., Levant morocco, calf lined, India paper, silk sewn... 3.00; Long primer type, 8vo., Levant morocco, yapped, calf lined, silk sewn, India paper... 4.50

D7-204 Bagster Bibles

Table listing various Bible types and prices: Minion type, 8vo., French morocco, yapped, teachers' edition, containing full page illustrations... .9; Long primer type, 8vo., French morocco, yapped, self-pronouncing, teacher edition, containing 32 full page illustrations... 1.2

D7-205

Family Bibles

Containing History of the Translation of the Bible; Temple Library at Nippur; History of the Books of the Bible, with 48 full-page illustrations; Harmony of the Gospels, etc.; Self-Pronouncing Dictionary of Scripture Proper Names, Apocryph Marriage Certificate, Family Record and Terperance Pledge; Concordance, Psalms in Metre and many beautiful full-page pictures in color etc., etc. Grained American Calf, padded covers, gold edges... 3.2

Table listing various Bible types and prices: French morocco, padded covers, gilt edges, gold titles... 4.2; French Morocco, padded covers, gilt edges, silk head band, as cut... 5.0; German Morocco, padded sides, round corners, red under gold edges... 6.0

D7-206 Pulpit Bibles

Table listing various Bible types and prices: French Morocco, raised panel, antique, gilt edges, large pica type, margin references, size 12 3/4 x 10 3/4 inches... 5.2; French Morocco, antique, plain line pattern, extra large type, without references, size 13 1/2 x 11 inches... 8.2

D7-207 Testaments

Table listing various Bible types and prices: Ruby type, 32mo., cloth, red edges... 1.0; Leather, gilt edges... 1.25; Morocco, yapped, gilt edges... 1.25; Morocco, yapped, kid lined... 1.25; Pictorial Edition, colored illustrations, brevier type, cloth cover... 1.25; Pica type, cloth, red edges... 1.25; Twentieth Century Testament, cloth... 1.25

D7-208

Marked Testaments

Table listing various Bible types and prices: Minion type, cloth, red edges... 1.0; Minion type, cloth, boards, in neat cloth case... 1.0; Minion type, leather, yapped... 1.0

D7-209

Sunday School Helps

Table listing various Bible types and prices: Notes on the International Sunday School Lessons by Peloubet... 1.0; Teachers' Guide to the International Sunday School Lessons by Mart Tarbell, Ph. D... 1.0; Arnold's Commentary on the International Sunday School Lessons... 1.0; The Gift of the Lessons by R. A. Torrey... 1.0; Cruden's Complete Concordance... 7.0; Commentary on the Bible, by Matthew Henry, 6 vols... 7.0; Commentary on the Bible, by Clarke, 6 vols... 7.0

D7-210 Church of England Prayer Books

Table listing various Bible types and prices: Bourgeois type, 32mo., cloth, red edges... 1.0; Ruby type, 48mo., French morocco, padded, gilt edges... 1.0; Bourgeois type, 32mo., French morocco, limp, gilt edges... 1.0; Long primer type, 24mo., cloth, red edges... 1.0; Minion type, 32mo., French padded, gilt edges... 1.0; Long primer type, 24mo., French limp, gilt edges... 1.0; Pica type, 16mo., cloth, red edges... 1.0; Bourgeois type, 32mo., Persian, smooth, padded, gilt edges... 1.0; Pica type, 12mo., French limp, gilt edges... 1.0; Pica type, 12mo., paste grain, limp, gilt edges... 1.0; Pica type, 12mo., Rutland limp, gilt edges... 1.0

D7-211 Hymns Ancient and Modern

Table listing various Bible types and prices: Ruby type, cloth... 1.0; Ruby type, leather, gilt edges... 1.0; Long primer type, cloth... 1.0; Nonpareil type, leather, gilt edges... 1.0; Long primer type, leather, gilt edges... 1.0; Small pica type, cloth... 1.0; Small pica type, French morocco, gilt edges... 1.0

**D7-212**  
**HYMNS ANCIENT AND MODERN WITH MUSIC**

|                                                    |      |
|----------------------------------------------------|------|
| Small size.....                                    | .65  |
| French morocco, gilt edges, small size.....        | 1.00 |
| Paste grain, red under gilt edges, small size..... | 1.25 |
| Large type.....                                    | 1.50 |
| French morocco, gilt edges, large type.....        | 2.00 |
| Church of England Chant Books.....                 | 3.00 |
| Cathedral Psalter, with chants.....                | 3.00 |

**D7-213**  
**PRAYER AND HYMNS, ANCIENT AND MODERN, Combined**

|                                                                                                               |         |
|---------------------------------------------------------------------------------------------------------------|---------|
| Large type, 32mo., leather.....                                                                               | .25     |
| Large type, 32mo., padded leather, gilt edges.....                                                            | .35 .50 |
| Large type, 32mo., morocco, silk lined.....                                                                   | 1.25    |
| Large type, 32mo., Russia leather, padded.....                                                                | 1.50    |
| Large type, 32mo., Persian morocco, solid edges.....                                                          | 1.00    |
| Large type, 32mo., French morocco, gilt edges.....                                                            | 1.25    |
| Large type, 24mo., French morocco, gilt edges.....                                                            | 1.50    |
| Large type, 24mo., smooth leather, gilt edges.....                                                            | 1.75    |
| Large type, 24mo., Rutland leather, gilt edges.....                                                           | 1.50    |
| Large type, 32mo., Levant morocco, gilt edges, India paper.....                                               | 2.50    |
| Large type, 24mo., Turkey morocco, limp, India paper, with Oxford helps to the use of the hymns.....          | 2.75    |
| Large type, 12mo., paste grain, limp, gilt edges, India paper, with Oxford helps to the use of the hymns..... | 3.00    |

**D7-214**  
**PRAYER AND HYMNS, ANCIENT AND MODERN, IN CASES**

|                                                         |                    |
|---------------------------------------------------------|--------------------|
| Large type, bound in leather, according to binding..... | .75 1.00 1.25 1.50 |
|---------------------------------------------------------|--------------------|

**D7-215**  
**Roman Catholic Prayer Books**

|                                                                       |             |
|-----------------------------------------------------------------------|-------------|
| Children's Edition, large clear type, 36 full-page illustrations..... | .10 .25 .35 |
|-----------------------------------------------------------------------|-------------|

**Key of Heaven**

|                                                                                                 |      |
|-------------------------------------------------------------------------------------------------|------|
| Large type Edition, with Epistles and Gospels, leather, gilt edges.....                         | .25  |
| French Calif, limp, gilt edges.....                                                             | .35  |
| French Calif, padded, fancy design on cover.....                                                | .50  |
| French Calif, padded, celluloid crucifix and indulgent prayer inside of cover.....              | .75  |
| French man morocco, padded, mother of pearl crucifix inside cover.....                          | 1.00 |
| French man Calif, padded, fancy gold dotted corners, mother of pearl crucifix inside cover..... | 1.25 |

**Old People's Edition**

|                                                                  |      |
|------------------------------------------------------------------|------|
| French morocco, limp, gilt edges.....                            | .50  |
| French man Calif, padded, gilt edges.....                        | 1.00 |
| French man Calif, padded, gold title and cross, gold edges.....  | 1.25 |
| French man Calif, padded, fancy design on cover, gilt edges..... | 1.75 |

**D7-216**

**Presbyterian Book of Praise**

|                                                   |      |                                      |      |
|---------------------------------------------------|------|--------------------------------------|------|
| <b>Ruby Type</b>                                  |      | <b>Long Primer Type</b>              |      |
| Size 5 3/4 x 3 1/2 x 1 1/4 inches                 |      | Size 6 x 3 3/8 x 3/4 inches          |      |
| French Edition, red.....                          | .08  | Cloth red edges.....                 | .30  |
| French h, red edges.....                          | .10  | French morocco, gilt edges.....      | .50  |
| French h, gilt edges.....                         | .20  | Paste Grain, gilt edges.....         | .75  |
| French Paste Grain, gilt edges.....               | .35  | French Seal, yapped, gilt edges..... | 1.25 |
| French Pastetian Rutland, gilt edges.....         | .50  |                                      |      |
| French Pastech Turkey Grain, padded.....          | .60  |                                      |      |
| French Paste Grain, padded.....                   | .75  |                                      |      |
| French Pastemorocco, yapped, leather lined.....   | 1.00 | <b>Pica Type</b>                     |      |
| French Pasteska Seal, limp, silk sewn.....        | 1.50 | Size 7 3/8 x 4 1/8 x 1 inch          |      |
| French Pastemant Morocco, yapped, calf lined..... | 2.00 | Cloth, red edges.....                | .60  |
| French Pastek sewn.....                           | 2.00 | Paste grain, gilt edges.....         | 1.25 |
|                                                   |      | French Seal, yapped, gilt edges..... | 2.25 |

**D7-217**

**PRESBYTERIAN BOOK OF PRAISE WITH MUSIC**

|                                                           |      |                                                         |      |
|-----------------------------------------------------------|------|---------------------------------------------------------|------|
| <b>Emerald Type Edition</b>                               |      | <b>Large Type Edition</b>                               |      |
| French h, red edges.....                                  | .60  | Cloth, red edges.....                                   | .90  |
| French Moon Cloth, leather back.....                      | .90  | Maroon Cloth, leather back.....                         | 1.25 |
| French Paste grain, gilt edges.....                       | 1.25 | Alaska Seal, leather lined, silk sewn, India paper..... | 5.00 |
| French Pastemorocco, yapped, gilt edges.....              | 2.25 |                                                         |      |
| French Pasteska Seal, silk sewn, India paper.....         | 4.00 |                                                         |      |
| French Pasteska seal, yapped, silk sewn, India paper..... | 4.50 |                                                         |      |

**D7-218**

**PRESBYTERIAN BOOK OF PRAISE AND BIBLE COMBINED**

|                                                                                        |      |
|----------------------------------------------------------------------------------------|------|
| Large type, 32mo., French Rutland, yapped, linen lined.....                            | .70  |
| Large type, 32mo., French morocco, yapped, linen lined.....                            | .80  |
| Large type, 16mo., French Rutland, yapped.....                                         | 1.00 |
| Large type, 24mo., French Rutland, yapped, linen lined, references.....                | 1.25 |
| Large type, 24mo., Aleutian seal, yapped, leather lined, references.....               | 1.75 |
| Large type, 32mo., Egyptian seal, yapped, leather lined, India paper, pocket size..... | 1.75 |
| Large type, 32mo., Rutland yapped, kid lined silk sewn, India paper, pocket size.....  | 2.50 |
| Large type, 16mo., Egyptian seal, yapped, leather lined, references.....               | 2.25 |
| Large type, 24mo., Alaska seal, yapped, leather lined, silk sewn, India paper.....     | 3.00 |

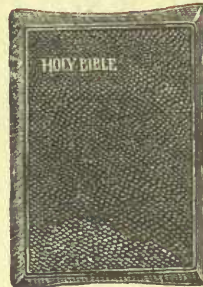

AND God spake all these words, saying,  
2 I am the LORD thy God, which have brought thee out of the land of Egypt, out of the house of bondage.  
3 Thou shalt have no other gods before me.  
4 Thou shalt not make unto thee any graven image, or any likeness of anything that is in heaven above, or that is in the earth beneath, or

Above shows size of type in book.  
**D7-500.** Special Oxford Bible, long primer type; French Morocco; yapped, references; Concordance; Harmony of the Gospel, etc. A splendid Book for Bible Students. Size 8 x 5 1/2 x 1 1/2 inches. Special. **1.25**

**D7-219**

**Methodist Hymn Books**

|                                                        |      |                                                      |      |      |
|--------------------------------------------------------|------|------------------------------------------------------|------|------|
| <b>Pearl Type</b>                                      |      | <b>Old People's Size, Pica Type</b>                  |      |      |
| Size 6 x 4 1/4 x 1 1/4 inches                          |      | Size 7 3/4 x 5 1/4 x 1 1/2 inches                    |      |      |
| Cloth, plain edges.....                                | .25  | Cloth, sprinkled edges.....                          | 1.35 |      |
| Paste Grain, limp, gilt edges.....                     | .45  | Morocco, yapped, India paper.....                    | 2.75 |      |
| French Morocco, yapped, gilt edges.....                | .75  | Morocco, yapped, silk sewn, India paper.....         | 3.25 |      |
| <b>Brevier Type</b>                                    |      | <b>Brevier Type</b>                                  |      |      |
| Size 7 3/8 x 5 1/4 x 5/8 inches                        |      | Size 5 1/4 x 3 3/4 x 3/8 inches                      |      |      |
| Cloth, plain edges.....                                | .55  | Paste Grain, limp, gilt edges, India paper.....      | 1.10 |      |
| French Morocco, yapped.....                            | 1.35 | Egyptian Seal, yapped, India paper.....              | 1.35 |      |
| <b>Small Pica Type</b>                                 |      | Persian Morocco, yapped, silk sewn, India paper..... |      | 1.60 |
| Size 6 1/2 x 4 1/4 x 1 1/2 inches                      |      |                                                      |      |      |
| Cloth, Sprinkled edges.....                            | .75  |                                                      |      |      |
| French Morocco, yapped.....                            | 1.35 |                                                      |      |      |
| Egyptian Seal, yapped, leather lined, India paper..... | 2.00 |                                                      |      |      |

**D7-220**

**METHODIST HYMN AND TUNE BOOKS**

|                                                        |      |
|--------------------------------------------------------|------|
| Cloth, plain edges.....                                | .90  |
| French morocco, yapped, gilt edges.....                | 1.85 |
| Egyptian Seal, yapped, leather lined, India paper..... | 2.75 |

**D7-221**

**SACRED SONGS AND SOLOS**

|                                    |      |                                   |      |
|------------------------------------|------|-----------------------------------|------|
| <b>750 Pieces with Music</b>       |      | <b>888 Pieces with Music</b>      |      |
| H1. Cloth Limp, music.....         | .55  | H1. Cloth Limp.....               | .75  |
| H2. Cloth Boards.....              | .65  | H2. Cloth Boards.....             | .85  |
| FF1. Cloth Limp, large size.....   | .85  | F1. Cloth Limp, music.....        | 1.15 |
| FF2. Cloth Boards, large size..... | 1.00 | FF2. Cloth Board, large type..... | 1.35 |
| AA2. Words only, per doz.....      | .90  | AN1. Words only, each.....        | 1.10 |
|                                    |      | per doz.....                      | 1.00 |
|                                    |      | <b>1200 Pieces</b>                |      |
| H2. Cloth Limp, with music.....    | 1.00 | Words only, each.....             | .08  |
| H3. Cloth Boards.....              | 1.25 | dozen.....                        | .90  |

**D7-222**

**NEW SONGS AND SOLOS With Music**

|                                                   |     |
|---------------------------------------------------|-----|
| Canadian Hymnal Music, revised edition.....       | .55 |
| Finest of the Wheat, Nos. 1, 2 and 3, each.....   | .30 |
| Nos. 1 and 2, combined.....                       | .50 |
| Sacred Songs No. 1.....                           | .35 |
| No. 11.....                                       | .30 |
| Songs of Salvation.....                           | .35 |
| Songs of the Century.....                         | .30 |
| Pentecostal Hymns, Nos. 1, 2 and 3, each.....     | .35 |
| 1 and 2, combined.....                            | .50 |
| Make His Praise Glorious.....                     | .35 |
| International Praise.....                         | .35 |
| Gospel Hymns, Nos. 1 to 6.....                    | .90 |
| Alexander's New Revival Hymns, paper cover.....   | .25 |
| Alexander's New Revival Hymns, cloth boards.....  | .40 |
| The Voice of Praise.....                          | .35 |
| Song Praises by Chas. H. Gabriel.....             | .25 |
| Canadian Hymnal, words only, revised edition..... | .12 |
| Gospel Hymns, words only, Nos 1 to 6.....         | .10 |

**D7-223**

**BOOKS BY D. L. MOODY**

|                                                     |                             |
|-----------------------------------------------------|-----------------------------|
| <b>The Red Library, Cloth Bound, Price 25c each</b> |                             |
| Weighed and Wanting.....                            | Prevailing Prayer           |
| Men of the Bible.....                               | Thoughts for the Quiet Hour |
| Way to God.....                                     | Sovereign Grace             |
| Latest Sermons, To the Work.....                    | Bible Characters            |

**D7-224**

**BOOKS BY S. D. GORDON**

|                                    |                                  |
|------------------------------------|----------------------------------|
| <b>Cloth Bound, Price 65c each</b> |                                  |
| Quiet Talks on Power.....          | Quiet Talks on Prayer            |
| Quiet Talks on Service.....        | Quiet Talks on Personal Problems |
| Quiet Talks About Jesus.....       |                                  |

**D7-225**  
**BOOKS BY R. A. TORREY, D. D.**  
Cloth Bound

|                                                    |         |
|----------------------------------------------------|---------|
| The Bible and Its Christ.....                      | .....75 |
| How to Bring Men to Christ.....                    | .....00 |
| How to Study the Bible.....                        | .....00 |
| How to Pray.....                                   | .....00 |
| How to Obtain Fullness of Power.....               | .....00 |
| How to Succeed in the Christian Life.....          | .....00 |
| A Vest Pocket Companion for Christian Workers..... | .....00 |
| Anecdotes and Illustrations.....                   | .....75 |

**D7-226**  
**BOOKS BY J. R. MILLER, D.D.**  
Maroon, silk cloth binding, gilt line and title, neatly boxed. Price 75c each

|                              |                                    |
|------------------------------|------------------------------------|
| Dr. Miller's Year Book.....  | The Joy of Service.....            |
| Making the Most of Life..... | The Building of Character.....     |
| Things to Live For.....      | The Golden Gate of Prayer.....     |
| The Every Day of Life.....   | Personal Friendships of Jesus..... |
|                              | A Heart Garden.....                |

**D7-227**  
**BOOKS FOR CHRISTIAN WORKERS**

|                                                                           |         |
|---------------------------------------------------------------------------|---------|
| The Sovereignty of Character, by A. D. Watson, D.D., cloth.....           | .....75 |
| The Christian's Secret of a Happy Life, by Smith, cloth.....              | .....25 |
| Daily Strength for Daily Needs, cloth.....                                | .....75 |
| Daily Strength for Daily Needs, white and gold binding, neatly boxed..... | 1.00    |
| The Kingdom of God. A Look of sermons by Rev. W. R. Forster.....          | 1.00    |
| The Heart of Christianity by Rev. T. S. Linscott, D.D.....                | .....90 |

**STANDARD WORKS IN SETS**

Library Edition bound in half calf leather, printed on fine paper from large type with illustrations, Charles Dickens', complete in 15 vols..... **17.50**  
Scott's Waverly Novels, complete in 12 vols..... **15.00**  
Charles Dickens', complete in 17 vols., printed on Oxford India paper with illustrations by Cruikshank, Phiz, etc., bound in limp lambskin cover, large clear type, pocket size, price..... **15.00**

**Cloth Binding**

Dickens' Works, library edition, bound in silk cloth, etching frontispiece, fully illustrated, gilt titles and decorations, complete in 15 vols..... **11.00**  
Dickens' Works, bound in silk cloth, gilt titles, illustrated, complete in 15 vols..... **6.50**  
Scott's Waverly Novels, library edition, bound in silk cloth, etching frontispiece, fully illustrated, gilt titles, etc., complete in 12 vols..... **9.00**  
Scott's Novels, bound in silk cloth, gilt titles, complete in 12 vols..... **6.00**  
Thackeray's Novels, bound in silk cloth, illustrated edition, complete in 10 vols..... **5.25**  
Thackeray's Novels, bound in cloth, complete in 10 vols..... **2.50**  
Victor Hugo's Works, library edition, tastefully bound in cloth, printed in clear type on good paper, illustrated, 8 vols..... **7.50**  
Bulwer Lytton, library edition, tastefully bound in silk cloth, with headbands, printed in clear type on good paper, 13 vols..... **11.00**

**WORKS OF HISTORY**

Green's History of England, 4 vols., cloth..... **2.25**  
Gibbon's Rome, 5 vols., cloth..... **2.50**  
History of Peru, Prescott, 2 vols., cloth..... **.75**  
History of Mexico, Prescott, 2 vols., cloth..... **.75**  
Macaulay's History of England, 5 vols., cloth..... **2.50**  
Carlyle's Works, library edition, tastefully bound in silk cloth, printed in clear type on good paper, and illustrated, 10 vols..... **7.50**  
Chambers' Encyclopedia, a Dictionary of Universal Knowledge, new edition, complete in 10 vols., best maroon cloth, each vol. size 7 1/2 x 11 inches, per set..... **25.00**

Macaulay's Essays, 3 Vols., \$1.50

**WORKS OF W. SHAKESPEARE**

Temple Edition of Shakespeare, containing notes, each play bound in separate vol., complete in 40 vols., leather cover, vol..... **45**  
Set..... **16.50**  
Shakespeare's Complete plays and Poems, in 3 vols. with glossary, photo frontispiece, and title page to each vol., limp lambskin, ea..... **2.75**  
Shakespeare, bound in best smooth calf leather, 6 vols. boxed, illustrated with pictures from the scenes of the great actors, Bijou edition, large clear type..... **6.50**  
Same as above, cloth..... **4.50**  
Complete Works of Shakespeare in one vol., beautifully illustrated with 20 colored pictures and 69 photo engravings of celebrated actors and actresses, cloth, gilt top..... **1.10**  
Same edition, bound in crushed morocco, padded round corners, red under gold edges..... **2.00**

**FIVE VOLUME SETS**

Cloth, price \$1.50 Per Set  
Macaulay's England.  
Cooper's Sea Tales.  
Cooper's Leather Stocking Tales.  
Conan Doyle. Marie Corelli,  
Rosa Carey. Hawthorne.

2 vol. Sets, Cloth, 75c Set

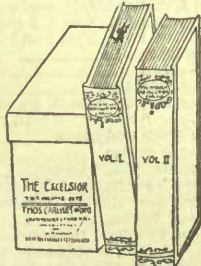

The Wandering Jew. Eugene Sue.  
The Life of Christ. Dean Farrar.  
The French Revolution. T. Carlyle.  
History of Our Own Times. McCarthy.  
Les Miserables. Victor Hugo.  
Emerson's Essays.

**Robert Browning's Works**

Camberwell Edition, edited by C. Porter and H. A. Clark, the only fully annotated, line numbered edition, complete in 12 vols., cloth, gilt top, boxed..... **7.50**  
R. Browning, complete in 1 vol., maroon cloth..... **2.75**

**D7-228**  
**BOOKS BY REV. F. B. MEYER**  
Cloth Binding 65c each

**"THE BIOGRAPHICAL SERIES"**

|                                          |                                      |
|------------------------------------------|--------------------------------------|
| Abraham or the Obedience of Faith.....   | Jeremiah : Priest and Prophet.....   |
| Elijah and the Secret of His Power.....  | John the Baptist.....                |
| David : Shepherd, Psalmist, King.....    | Moses, the Servant of God.....       |
| Israel, a Prince with God.....           | Paul, a Servant of Jesus Christ..... |
| Joseph : Beloved, Hated and Exalted..... | Samuel, the Prophet.....             |
| Joshua and the Land of Promise.....      |                                      |

**"THE EXPOSITORY SERIES"**

|                                                                          |
|--------------------------------------------------------------------------|
| Christ in Isaiah. Expositions of Isaiah XL-LV.....                       |
| Love to the Uttermost. Exposition of John XIII-XXI.....                  |
| The Life and Light of Men. Expositions of John I-XII.....                |
| Tried by Fire. Expositions in the First Epistle of Peter.....            |
| The Way into the Heliost. Expositions of the Epistle to the Hebrews..... |

**D7-229**

**WORKS OF RALPH WALDO TRINE**

|                                                             |          |
|-------------------------------------------------------------|----------|
| The Greatest Thing Ever Known, fancy white binding.....     | .....2   |
| What All The World's A Seeking, cloth.....                  | .....1.0 |
| In Tune With The Infinite, cloth.....                       | .....1.0 |
| In the Fire of the Heart, decorated cloth.....              | .....1.0 |
| Character Building, Thought Power, fancy white binding..... | .....2   |

**D7-230**

**THE WORKS OF HUGH BLACK**

|                                                         |          |
|---------------------------------------------------------|----------|
| Friendship, cloth.....                                  | .....6   |
| Friendship, silk cloth, decorated page.....             | .....1.1 |
| Work, cloth binding --- .65 Cloth, decorated pages..... | .....1.2 |

**POPULAR POETS**

Cloth 40c

|                             |                  |
|-----------------------------|------------------|
| Burns.....                  | Longfellow.....  |
| Byron.....                  | Milton.....      |
| Browning, Mrs. Moore.....   | Shelley.....     |
| Browning, Rbt. Shelley..... | Scott.....       |
| Cowper.....                 | Shakespeare..... |
| Coleridge.....              | Whittier.....    |
| Hemans, Mrs. Whittier.....  | Wordsworth.....  |
| Keats.....                  |                  |
| Lowell.....                 |                  |

Padded Leather Edition, full gilt edges, Price \$1.00

|                              |                  |
|------------------------------|------------------|
| Burns.....                   | Longfellow.....  |
| Byron.....                   | Milton.....      |
| Browning, Mrs. Moore.....    | Shelley.....     |
| Browning, R. Scott.....      | Shakespeare..... |
| Cowper.....                  | Whittier.....    |
| Coleridge.....               | Wordsworth.....  |
| Goldsmith.....               |                  |
| Hemans, Mrs. Wordsworth..... |                  |
| Longfellow.....              |                  |

Padded Morocco Edition, red under gold edges, illus., price \$1.25

|                                 |                 |
|---------------------------------|-----------------|
| Burns.....                      | Scott.....      |
| Byron.....                      | Shelley.....    |
| Browning, Mrs. Shakespeare..... |                 |
| Longfellow.....                 | Whittier.....   |
| Milton.....                     | Wordsworth..... |
| Moore.....                      |                 |

Padded Nubian, Price \$2.00  
Large clear type edition, red under gold edges.

|                                 |                 |
|---------------------------------|-----------------|
| Burns.....                      | Moore.....      |
| Byron.....                      | Scott.....      |
| Browning, Mrs. Shakespeare..... |                 |
| Longfellow.....                 | Whittier.....   |
| Milton.....                     | Wordsworth..... |

Poems by Whitcombe Riley  
Cloth, price \$1.10 ea.

Riley's Love Lyrics.  
Rhymes of Childhood.  
A Child World. Armazindy,  
Neighborly Poems Afterwhites  
Green Fields and Running Brooks.

**Poems by Eugene Field**

|                                            |           |
|--------------------------------------------|-----------|
| With Trumpet and Drum, cloth.....          | .....85   |
| Love Songs of Childhood, cloth.....        | .....85   |
| A Little Book of Western Verse, cloth..... | .....1.10 |
| Second Book of Western Verse, cloth.....   | .....1.10 |
| Lullaby Land, cloth.....                   | .....1.25 |

**E. W. Wilcox's Poems**

Cloth 25c, Leather 50c ea.  
Poems of Pleasure.  
Poems of Passion.  
Maurine.  
Three Women.  
Poems of Power.  
Kingdom of Love.

**Archibald Lampman's Poems**

1 vol., cloth cover..... 1.85

**Tennison's Poems**

|                                               |          |
|-----------------------------------------------|----------|
| Cloth, gilt.....                              | .....1.0 |
| Paste grain, limp leather.....                | .....1.2 |
| Padded, grain leather.....                    | .....1.3 |
| Padded, morocco leather.....                  | .....2.0 |
| Limp paste grain leather, complete works..... | .....2.5 |
| Padded, paste grain, complete works.....      | .....2.7 |
| Free calf edition, complete.....              | .....4.0 |

**Havergal's Poems**

Three vols., cloth cover, box to match, price..... 1.2  
Three vols., boxed, roan leather cover..... 2.0

**Birthday Text Books**

Birthday Text Books, cloth, ea. .1  
Birthday Text Books, cloth, gilt top, fancy design..... .2  
Birthday Text Books, Paste grain leather..... .3  
Birthday Text Books, padded leather..... .5  
Tennyson Birthday Book, fancy cloth..... .50 Leather..... .6

**MEDICAL BOOKS**

Dr. Chase's Recipes or Information for Everybody, an invaluable collection of over 1000 practical recipes illustrated, revised and enlarged 1900, good cloth binding. Our price..... .8  
Dr. Chase's Recipes, old edition..... .5  
Dr. Chavasse, advice to a wife a advice to a mother in one volume, cloth..... .5  
The Physical Life of Woman, by Napheys..... .5  
The Transmission of Life by Napheys..... .5  
Tokology, the famous work by Alice B. Stockham. Our price 2.2  
Nursing, by S. V. Lewis, cloth..... .4  
The Doctor at Home and Nurses' Guide Book, by George Black, M.B. Cloth cover, illustrated..... .8

**SELF AND SEX SERIES**  
Cloth Cover. Our Price 90c each

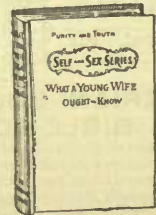

What a Young Girl Ought to Know.  
What a Young Woman Ought to Know.  
What a Young Wife Ought to Know.  
What a Young Man Ought to Know.  
What a Young Husband Ought to Know.  
What a Man of 45 Ought to Know.  
What a Young Man Ought to Know.  
What a Young Husband Ought to Know.  
What a Man of 45 Ought to Know.  
Husband, Wife and Home.

# HOME STUDY AND SUCCESS



## The Drake Series of Home Study Books

Never before has such an opportunity been given to men and boys the world over to make themselves thorough masters of all the leading mechanical and scientific trades and professions, and the avidity and eagerness with which so many are availing themselves of this unique chance to obtain, by so direct and easy a method, this practical and invaluable knowledge is the most potent testimonial to the high merit of the works that public sentiment can accord. The prices for these valuable works have been marked at a phenomenally low figure with a view to place them within the reach of everybody—ambitious men and boys of the narrowest means as well as their more prosperous co-workers.

**They are Practical, Omitting Nothing Essential and Containing Nothing Irrelevant**

From the Home Study Series of books has been eliminated everything which can in the remotest degree divert the student's mind from the essentials of the subjects treated; thereby providing him with the necessary and useful knowledge by the most direct route and shortest cut and saving him many hours of mis-spent study.

**Note Our Special Prices**

**stage extra.**

# DRAKE'S SELF-TEACHING BOOKS

Each volume is a complete modern treatise—written so you can understand it.

**Practical Treatise on the Use of the Steel Square.** By Fred T. Hodgson. Two large volumes. 16 pages. 500 illustrations. Cloth. Price..... **1.50**

**Modern Estimator and Contractors' Guide** for pricing all builders' work. By Fred T. Hodgson. 16 pages. Fully illustrated. Cloth. Price..... **1.15**

**Modern Carpentry and Joinery.** A practical annual. By Fred T. Hodgson. 250 pages. 200 illustrations. Cloth. Price..... **.75**

**Practical Lessons in the Art of Practical Wood Working.** By Fred T. Hodgson. 320 pages. 300 illustrations. Cloth. Price..... **1.15**

**Up-to-Date Hardwood Finisher.** By Fred T. Hodgson. 320 pages. 117 illustrations. Cloth. Price..... **.75**

**Common Sense Stair Building and Hand Railing.** By Fred T. Hodgson. 200 pages. 200 illustrations. Cloth. Price..... **.75**

**Twentieth Century Stonemason's and Bricklayer's Assistant.** By Fred T. Hodgson. 320 pages. 400 illustrations. Cloth. Price..... **1.15**

**Builders' Architectural Drawing Self-taught.** By Fred T. Hodgson. 300 pages. 300 illustrations. 18 large double folding plates. Cloth..... **1.50**

**Modern Carpentry, No. 2-Advanced Series** By Fred T. Hodgson. This is a continuation of Mr. Hodgson's first volume on modern Carpentry and is intended to carry the student to a higher plane than is reached by the first volume. 12mo. Cloth. 500 pages. Over 300 illustrations. Price..... **1.15**

**Concrete, Cements, Mortars, Plasters, and Stuccos.** How to make and how to use them. By Fred T. Hodgson, Architect. This is another of Mr. Hodgson's practical works that appeal directly to the workman and show him how to make and apply the materials named in the title. 12mo. Cloth. 300 pages. Fully illustrated. Price..... **1.15**

**Builder and Contractors' Guide.** To correct measurements of area and cubic contents in all matters relating to buildings of any kind. By Fred T. Hodgson, Architect, and W. M. Brown, C.E., and Quality Reviewer. 12mo. Cloth. 200 pages. Illustrated. **1.15**

**Practical Bungalows and Cottages for Town and Country.** Arranged and Edited by Fred T. Hodgson. The book contains perspective wash drawings and floor plans of one hundred and twenty-five nice homes, ranging in price from \$500 to \$2,000. 12mo. Cloth. 250 pages. 300 illustrations. Price.. **.75**

**The Amateur Artist or Oil and Water Color Painting Without the Aid of a Teacher.** By E. Delamotte. Large 12mo. Cloth. 160 pages, fully illustrated. Price..... **.75**

**The Signist's Book of Modern Alphabets.** Collected and engraved by F. Delamotte. Plain and ornamental, ancient and mediæval, from the Eighth to the Twentieth Century. Large oblong octavo. 208 pages. 100 designs. Price..... **1.15**

**Modern Locomotive Engineering.** With questions and answers. Twentieth Century Edition, By Calvin F. Swingle, M.E. 650 pages. 400 illustrations. Full leather. Gold edges. Pocketbook style. Price **2.50**

**The Twentieth Century Hand-Book for Steam Engineers and Electricians.** Second revised and enlarged edition. By Calvin F. Swingle, M.E. 650 pages. 300 illustrations. Full leather. Pocketbook style. Gold edges. Price..... **2.00**

**Steam Boilers: Their Construction, Care and Operation.** With Questions and Answers. By O. F. Swingle, M.E. 200 pages. Fully illustrated. Price..... **1.15**

**Complete Examination, Questions and Answers for Marine and Stationary Engineers.** By Calvin F. Swingle, M.E. Full leather. Price..... **1.15**

**The Calculation of Horse Power Made Easy.** Tells how to calculate the power of steam engines, gas and oil engines and electric motors. By L. E. Brookes, M.E. 80 pages. Fully illustrated. Cloth. Price..... **.50**

**Modern Air Brake Practice: Its Use and Abuse.** With questions and answers. Treats on both Westinghouse and New York systems. By Frank H. Dukessmith. 400 pages. 150 illustrations, with five large folding plates. Cloth. Price..... **1.15**

**The Practical Gas and Oil Engine Hand-Book.** A manual on the care, maintenance and repair of gas and oil engines. By L. E. Brookes, M.E. 160 pages. Fully illustrated. Cloth. Price..... **.75**

**Full Leather. Price..... 1.15**

**The Automobile Hand-Book.** Giving the care, construction and operation of gasoline and electric automobiles. By L. E. Brookes, M.E. 320 pages. 118 illustrations. Full leather. Price..... **1.15**

**Twentieth Century Machine Shop Practice.** The best and latest and most practical work published on modern machine shop practice. By L. Elliott Brookes, M.E. Large 12mo. Cloth. 650 pages. 400 illustrations. Price..... **1.65**

**Practical Up-to-date Plumbing.** A practical up-to-date work on Sanitary Plumbing. By George B. Clow. Over 150 illustrations. Large 12mo. Cloth. 280 pages. Price..... **1.15**

**Hot Water Heating, Steam and Gas Fitting.** A modern treatise on Hot Water, Steam and Furnace Heating and Steam and Gas Fitting. By Wm. Donaldson. Large 12mo. 270 pages. Over 100 illustrations. Cloth binding. Price..... **1.15**

**Farm Engines and How to Run Them.** The Young Engineer's Guide. By James H. Stephenson. This book is used as a text book in nearly every Agricultural College in the United States and Canada. 230 pages. 75 illustrations. Cloth. Price..... **.75**

**Sheet Metal Workers' Instructor.** This work consists of useful information for Sheet Metal Workers in all branches of the industry. By Joseph H. Rose. Profusely illustrated. Large 12mo. 300 pages. Cloth... **1.50**

**Practical Telephone Hand-Book and Guide to Telephonic Exchange.** How to construct and maintain Telephone Lines. By T. S. Baldwin. 12mo. Cloth. Price..... **.75**

**Brookes' 20th Century Machine Shop Practice.** Over 400 illustrations. By L. E. Brookes. Cloth. Price..... **1.50**

**Telegraphy Self-Taught.** A complete manual of instruction. By Theo. A. Edison. 160 pages. Fully illustrated. Cloth. Price..... **.75**

**Handy Electrical Dictionary.** Vest Pocket Edition. 4,800 words, terms, phrases. By W. L. Weber. 224 pages. Illustrated. Cloth Indexed. Price..... **.25**

**Full leather. Price..... .45**

**The Painters' Encyclopaedia.** Illustrated. Book contains graining, staining, varnishing, polishing, etching, and many other different works connected with painting. Our price..... **1.15**

**Modern Wiring Diagrams and Descriptions.** By V. H. Tousey and B. C. Horstman. The standard authority on electric wiring of all kinds. 160 pages. 200 illustrations. Full leather. Price..... **1.15**

**Electricity Made Simple.** By C. C. Higgins. Just the book for beginners. 233 pages. 108 illustrations. Cloth. Price..... **.75**

**Dynamo Tending for Engineers or Electricity for Steam Engineers.** By Horstman and Tousey. 200 pages. 116 illustrations. Cloth. Price..... **1.15**

**Modern Electrical Construction.** By Horstman and Tousey. Treats entirely on Practical Electrical Work. 250 pages. 100 illustrations. Full leather. Price **1.15**

**Easy Electrical Experiments and How to Make Them.** A book for beginners. By L. P. Dickinson. 220 pages. Fully illustrated. Cloth. Price..... **.75**

**The Up-to-date Electroplating Hand-Book.** A complete treatise on Electroplating all its branches. By Jas. H. Weston. 192 pages. 52 illustrations. Cloth. Price..... **.75**

# Nature Study, Elocution, Standard Works

## POPULAR HAND BOOKS

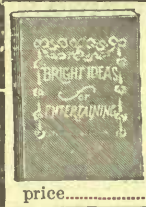

Bright Ideas for Entertaining, by Mrs. H. B. Linscott, neatly and substantially bound, contains about 200 forms of amusement or entertainment for social gatherings of all kinds. price.....**.45**

- Musson's Ready Reckoner, cloth.....**.20**
- Practical Palmistry, by Henry Frith, Cloth.....**.40**
- Dancing, by Marguerite Wilson, cloth.....**.40**
- Dick's Quadrille Call Book, paper.....**.45**
- Things Worth Knowing by J. H. Bechtel.....**.40**
- Quotations by Agnes H. Morton.....**.40**
- Slips of Speech, by J. H. Bechtel.....**.40**
- Practical Synonyms, by J. H. Bechtel.....**.40**
- Conversation by J. H. Mahaffy.....**.40**
- Modern Hoyle, cloth.....**.25**
- Musson's Ready Reckoner and Lumber and Log Book.....**.20**
- Conundrums, by Rives.....**.40**
- Proverbs, by Bechtel.....**.40**
- Bridge Manual.....**.85**
- Nuttall's Encyclopaedia, cloth.....**.75**

## NATURE STUDY BOOKS.—Continued.

- A Guide to the Trees, by Alice Lounsberry. With 64 colored and 161 black and white plates and 55 diagrams, by Mrs. E. Rowan, with introduction by Dr. N. L. Britton. Cloth.....**1.75**
- Birds in Natural Colors, 60 illustrations by color photography. A guide to the study of bird life, cloth.....**1.25**
- Familiar Trees and their Leaves, by F. S. Matthews, with 12 pictures of representative trees in colors and over 200 drawings from Nature by the author; with the botanical name of each tree and record of precise character and color of its leafage.....**1.65**
- Birds of Eastern North America, by F. M. Chapman, with keys to the species and descriptions of their plumages, nests and eggs, and a brief account of their haunts and habits. With full page plates in colors and black and white. 7th edition, Cloth.....**2.50**
- How to Know the Butterflies, by J. H. Comstock. A manual of the Butterflies of Eastern United States, with 45 full page plates from life reproducing the insects in natural colors. Cloth.....**2.00**

## BOOKS ON ETIQUETTE

- Manners for Men, by Mrs. Humphrey.....**.25**
- Manners for Women, by Mrs. Humphrey.....**.25**
- Etiquette, an up-to-date book by Agnes H. Morton, cloth.....**.40**
- Letter Writing, by Agnes H. Morton.....**.40**
- Encyclopedia of Etiquette, a book of manners for every day use, by Emily Holt. Cloth cover, half tone illustrations, price.....**1.85**
- The Up-to-date Practical Letter Writer, price.....**.35**

## NATURE STUDY BOOKS

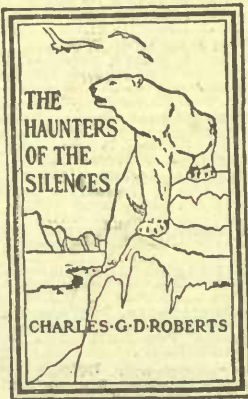

- Hunters of the Silences. A Book of Animal Life, by Charles D. Roberts, with many illustrations, cloth.....**1.65**
- Young Folk's Cyclopaedia of Natural History, by C. C. Abbott, with over 500 illustrations. Cloth.....**.65**
- The Popular Natural History by Rev. J. G. Wood, with 600 illustrations and colored plates. Cloth cover, gilt edges.....**1.25**
- A Guide to the Wild Flowers, by A. Lounsberry, with 64 colored and 100 black and white plates, and 44 diagrams, by Mrs. E. Rowan, with an introduction by Dr. N. L. Britton. Cloth.....**1.75**

## ELOCUTION BOOKS

(Not Exchanged)

- Young Folk's Recitations.....**.15**
- Shoemaker's Best Selections, Nos. 1 to 26, each.....**.25**
- Wilson's Recitations and Dialogues.....**.25**
- Dick's Comic Dialogues.....**.25**
- Choice Dialogues.....**.25**
- Young Folk's Dialogues.....**.25**
- McBride's Choice Dialogues.....**.25**
- Kavanagh's New Speeches and Dialogues for Children.....**.25**
- Young Folk's Entertainments.....**.25**
- Humorous Dialogues and Dramas.....**.25**
- Holiday Selections.....**.25**
- Temperance Selections.....**.25**
- Young People's Speaker.....**.15**
- Entertainments for Young People.....**.25**
- Good Humor.....**.25**
- Choice Humor Readings and Recitations.....**.25**
- Classic Dialogues and Dramas.....**.25**
- School-day Dialogues.....**.25**
- Ideal Drills, by M. Morton.....**.25**

## COOK BOOKS

- Mrs. Beeton's Cookery Book, 320 pages, 21 full page plates. Our price.....**.25**
- Mrs. Beeton's Book of Household Management, completely revised and up-to-date with new colored plates. Large edition, bound in 1/2 leather.....**2.00**



Famous White House Cook Book, bound in white oil cloth cover Our price.....**.75**



- Mrs. Rorer's Cook Book, Special.....**1.10**
- The Home Cook Book.....**.50**

The New Home Cook Book, a volume of tried, tested and proven receipts by prominent ladies of Canada, edited by G. E. Denison. Our special price.....**.75**

- The Century Cook Book, clo. illus.....**1.90**
- Luncheons: A Cook's Picture Book. A supplement to the Century Cook Book, by Mary Ronald.....**1.40**
- Mrs. Rorer's Cook Book, the new edition revised and enlarged, a complete manual of housekeeping.....**2.00**
- The Complete Housekeeper. A very useful Book, by E. Holt, author of Ency. of Etiquette. Cloth cover, illustrated.....**1.50**
- Canning Preserving, Mrs. Rorer.....**.45**
- Hot Weather Dishes.....**.45**
- Home Candy Making.....**.45**
- New Salads.....**.45**
- Bread and Breadmaking.....**.45**
- How to Use a Chafing Dish.....**.25**
- 365 Breakfasts.....**.35**
- 365 Luncheons.....**.35**
- 365 Linnets.....**.35**
- 365 Desserts.....**.35**

## THE FAMOUS JOHN

### HENRY BOOKS

Cloth Illustrated, each 65c

- Keys Letters to His Father.....**.65**
- Beat It (New). Skiddoo.....**.65**
- Get Next.....**.65**
- You Can Search Me I'm from Missouri.....**.65**
- I Need the Money. Out For the Coin.....**.65**
- Back to the Woods It's up to You.....**.65**
- Down the Line with John Henry.....**.65**
- John Henry.....**.65**



## Charles Wagner's Works

- The Simple Life, cloth.....**.75**
- The Better Way, cloth.....**.90**
- On Life's Threshold, cloth.....**.90**

## Henry Van Dyke's Works

- Ruling Passion, cloth, decorated.....**1.20**
- Blue Flower, cloth, decorated.....**1.20**
- Little Rivers, cloth, decorated.....**1.20**

## Works by Dr. Drummond

- Johnnie Courteau, cloth.....**1.00**
- Fancy Vellum, gilt top, fully illustrated.....**2.00**
- The Habitant, cloth.....**1.00**
- Cloth, gilt topped, fully illustrated.....**2.00**
- The Voyageur, cloth.....**1.00**
- Cloth, gilt top, fully illustrated.....**2.00**

## Ralph Connor's Works

- The Black Rock, cloth.....**.85**
- The Sky Pilot.....**.85**
- The Man from Glengarry.....**1.00**
- Glengarry School Days, cloth.....**1.00**
- The Prospector, cloth.....**1.10**
- The Doctor, cloth.....**1.10**

## SPECIAL EDITION OF PAPER BOUND COPY-RIGHTED EDITIONS

Our Price 22c each

1. The Great Mogul. Louis Tracy.
2. Karl Grier. Louis Tracy.
3. The Wings of the Morning. Louis Tracy.
4. The Pillar of Light. Louis Tracy
5. The Little Shepherd of Kingdon Come. John Fox, Junr
6. The House of a Thousand Candles. Meredith Nicholson.

## RECENT COPYRIGHT PUBLICATIONS.

- Long Labrador Trall, D. Wallace.....**1.20**
- lan of the Orcaeds. Wm. A. Campbell.....**1.20**
- Joseph Vance. Wm. De Morgan.....**1.10**
- The Cruise of the Shining Light. N. Duncan.....**1.10**
- The Lone Furrow. W. A. Fraser.....**1.10**
- The Lodestar. Max Pemberton.....**1.10**
- The Night Riders (Canadian Tale). Ridgewell Cullen.....**1.10**
- The Woman. A. Fogazzaro.....**1.10**
- C. D. Roberts (Complete Poems).....**1.80**
- Coniston. W. Churchill.....**1.20**
- St. Cuthberts. Knowles.....**1.20**
- Undertow.....**1.10**
- Lure of the Labrador Wild. D. Wallace.....**1.20**
- Dr. Grenfell's Parish. N. Duncan.....**.90**
- Harvest of the Sea. N. Duncan.....**.90**
- Duncan Polite. M. Keith.....**1.10**
- The Silver Maple; M. Keith.....**1.10**
- Secret of Heroism. W. L. MacKenzie King.....**.90**
- A Victor of Salaricus. W. Stearns Davis, cloth.....**1.20**
- The Long Road. John Oxenham, cloth.....**1.20**
- Phantom Wires. Arthur Stringer, cloth.....**1.10**
- Mr. Barnes, American. Gunter.....**1.10**
- The Impostor. Harold Bindlass.....**1.10**
- The Mayor's Wife. Anna Green.....**1.10**
- The Brass Bowl. Joseph Vance.....**1.10**
- The Lady of the Blue Motor. G. Sidney Paternoster.....**1.10**
- The Mystery. Stewart Edward White.....**1.20**
- Growth. Graham Travers.....**1.10**
- Truthful Jane. F. M. Kingsley.....**1.10**
- Before Adam. Jack Loudon.....**1.20**
- St. Jude, Ian MacLaren.....**1.10**
- Nimrod's Wife. Grace G. Thompson-Seton.....**1.50**
- The Mystics. Katherine C. Thurston.....**1.10**
- Little Esson. Crockett, cloth.....**1.10**
- Paper.....**.60**
- Short Cruises. Jacobs.....**1.10**
- A Strong Man's Vow. Hoeking.....**1.10**
- The Captain of the Kansas. L. Tracy.....**1.10**
- The Cruise of the Shining Light. Duncan.....**1.10**
- The New Chronicles of Rebecca. Wiggin.....**1.10**
- The Princess Virginia. Williamson.....**1.10**
- The Second Generation. David G. Phillips.....**1.10**
- The Secret. Oppenheim.....**1.10**
- The Port of Missing Men. Meredith Nicholson.....**1.10**
- The Great Plot. Le Quenx.....**1.10**
- The Veiled Lady. Hopkinson Smith.....**1.10**
- The Diamond Ship. Max Pemberton.....**1.10**
- The Man Who Was Dead. A. W. Marchmont.....**1.10**
- In the Cause of Freedom. A. W. Marchmont.....**1.10**
- The Scarlet Car. Richard Harding Davis.....**1.10**
- The Younger Set. Robert Chambers, ready Sept.....**1.10**
- The Fruit of the Tree. Edith Wharton, ready Oct.....**1.10**
- The Broken Rose. A. E. W. Mason, ready Oct.....**1.10**
- Romance of an Old Fasioned Gentleman. Hopkinson Smith, ready Oct.....**1.10**

# EATON'S SPECIAL

**D7-X1. A unique thoroughly up-to-date series of books by the most popular authors. Undoubtedly the most startling, attractive series of 12 mos. ever made to sell for 19c., bound in ribbed cloth, highly artistic lithographed covers as cut.**

**Our special price 19c.**

**Please give second or third choice.**

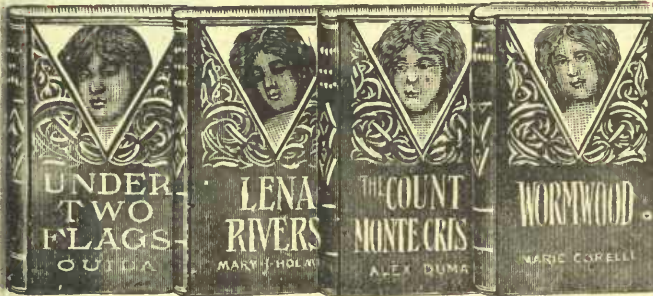

Ardath. Marie Corelli.  
Autocrat of the Breakfast Table. O. W. Holmes.  
Baillif's Maid. E. Marlitt.  
The Bondman. Hall Caine.  
The Bride's Fate. Mrs. Southworth.  
Changed Brides. Mrs. Southworth.  
Children of the Abbey. R. M. Roche.  
The Cloister and the Hearth. C. Reade  
Count of Monte Christo. Dumas.  
Cousin Maude. M. J. Holmes.  
Cruel as the Grave. Mrs. Southworth.  
Darkness and Daylight. Mary J. Holmes.  
Deemster. Hall Caine.  
Donovan. Edna Lyall.  
Dora Dean. Mary J. Holmes.  
Dora Thorne. C. M. Braeme.  
The Duke's Secret. "  
The Earl's Heir. "  
East Lynne. Mrs. H. Wood.  
Edith Lyle's Secret. M. J. Holmes.  
Edmund Dantes. Alex. Dumas.  
Elsie Venner. M. J. Holmes.  
English Orphans. M. J. Holmes.  
Evelyn's Mistake. M. J. Holmes.  
Family Doom. Mrs. Southworth.  
Felix Holt. Geo. Eliott.  
First Violin. Jessie Fothergill.  
Foul Play. Chas. Reade.  
Gold Elsie. E. Marlitt.  
Handy Andy. Samuel Lover.  
Hardy Norseman. Edna Lyall.  
Hidden Hand. Mrs. Southworth.  
The Homestead on the Hillside. M. J. Holmes.  
How He Won Her. Mrs. Southworth.  
In the Golden Days. Edna Lyall.  
Ishmael. Mrs. Southworth.  
Ivanhoe. Sir Walter Scott.  
Jane Eyre. Charlotte Bronte.  
Jeanne. Chas. Garvice.  
John Halifax. Miss Mulock.  
Kenilworth. Sir Walter Scott.  
Knight Errant. Edna Lyall.  
The Lady of the Rubies. E. Marlitt.  
Lamplighter. Maria Cummings.  
Last Days of Pompeii. Lytton.  
The Last of the Mohicans. J. F. Cooper  
Leighton Homestead. M. J. Holmes.  
Lena Rivers. M. J. Holmes.  
Leola Dale's Fortune. Chas. Garvice.  
Little Minister. J. M. Barrie.  
Lorrie. Chas. Garvice.  
The Lost Heir of Linlithgow. Mrs.

Southworth.  
Maggie Miller. M. J. Holmes.  
Marble Faun. Hawthorne.  
Marian Grey. M. J. Holmes.  
Marquis. Chas. Garvice.  
Martyred Love. Chas. Garvice.  
Meadow Book Farm. M. J. Holmes.  
Micah Clark. A. Conan Doyle.  
Mildred. M. J. Holmes.  
Milbank. M. J. Holmes.  
Noble Lord. Mrs. Southworth.  
Not Like Other Girls. R. N. Carey.  
Old Mam'selle's Secret. E. Marlitt.  
Oliver Twist. Chas. Dickens.  
Only a Governess. Rosa N. Carey.  
Our Mutual Friend. Chas. Dickens.  
Princess of the Moor. E. Marlitt.  
Put Yourself in His Place. C. Reade.  
Quo Vadis. Henrik Sienkiewicz.  
Robinson Crusoe. Daniel De Foe.  
Romance of Two Worlds. M. Corelli  
Rosamond. Mary J. Holmes.  
Rose Mather. Hawthorne.  
Scarlet Letter. Hawthorne.  
Scottish Chiefs. Jane Porter.  
Second Wife. E. Marlitt.  
Self-raised. Mrs. Southworth.  
She Loved Him. Chas. Garvice.  
Sign of the Four. Conan Doyle.  
Silas Marner. Geo. Eliot.  
Sketch Book. Washington Irving.  
Story of a Wedding Ring. C. Braeme.  
Study in Scarlet. A. Conan Doyle.  
Sunshine and Roses. C. Braeme  
Tale of Two Cities. Chas. Dickens.  
Tempest and Sunshine. M. J. Holmes.  
Ten Nights in a Bar Room. T. S. Arthur.  
Terrible Temptation. Chas. Reade.  
Thaddeus of Warsaw. Porter.  
Thelma. Marie Corelli.  
Three Guardsmen. Dumas.  
Treasure Island. Stevenson.  
Tried for Her Life. Mrs. Southworth.  
Two Orphans. A. D'Ennery.  
Uncle Tom's Cabin. H. B. Stowe.  
Under Two Flags. Ouida.  
Vendetta. Marie Corelli.  
Very Hard Cash. Chas. Reade.  
Victor's Triumph. Mrs. Southworth.  
We Two. Edna Lyall.  
White Company. A. Conan Doyle.  
Won by Waiting. Edna Lyall.  
Wormwood. Marie Corelli.

## BURT'S HOME LIBRARY

Comprising titles secured from the world's best literature, printed from large type, on good paper, and bound in uniform cloth.

Price 45c per Vol.

Alhambra. W. Irving.  
Antiquary. Scott.  
Bleak House. Charles Dickens.  
Bride of Lammermoor. Scott.  
Cloister and the Hearth. C. Reade.  
Conspiracy of Pontiac. F. Parkman, jr.  
Daniel Deronda. Eliot.  
David Copperfield. Charles Dickens.  
Descent of Man. Charles Darwin.  
Divine Comedy. Dante.  
Dombey and Son. Charles Dickens.  
Donald Grant. Geo. MacDonald.  
Dove in Eagle's Nest. C. M. Young.  
Early Days of Christianity. F.W. Farrar  
Education. H. Spencer.  
Elsie Venner. O. W. Holmes.  
Emerson's Essays.  
Fair Maid of Perth. Scott.  
First Principles. H. Spencer.  
For Faith and Freedom. W. Besant.  
Fortunes of Nigel. Scott.  
French Revolution. Thos. Carlyle.  
Guy Mannering. Scott.  
Harold. Lytton.  
Henry Esmond. Thackeray.  
Hereward. Chas. Kingsley.  
History of Civilization in Europe. Ivanhoe. Scott.  
Jane Eyre. C. Bronte.  
John Halifax, Gentleman. Mulock.  
Last Days of Pompeii. Lytton.  
Life of Christ. Farrar.  
Life of Jesus. E. Renan.  
Little Dorrit. Charles Dickens.  
Little Minister. J. M. Barrie.  
Lorna Doone. Blackmore.  
Macaulay's Literary Essays.  
Makers of Florence. Mrs. Oliphant.  
Makers of Venice. Mrs. Oliphant.  
Marquis of Lossie. Geo. MacDonald.  
Martin Chuzzlewit. Chas. Dickens.  
Middlemarch. Eliot.  
Newcomes (The). Thackeray.  
Nicholas Nickleby. Chas. Dickens.  
Old Curiosity Shop. "  
Oliver Twist. Charles Dickens.  
Our Mutual Friend. Chas. Dickens.  
Pendennis (History of). Thackeray.  
Peveril of the Peak. Scott.  
Pickwick Papers. Chas. Dickens.  
Red Gauntlet. Scott.  
Royal Edinburgh. Mrs. Oliphant.  
Scottish Chiefs. J. Porter.  
Seven Lamps of Architecture. Ruskin.  
Sir Gibbie. Geo. MacDonald.  
Story of Jno. Paton.  
Tale of Two Cities. Chas. Dickens.  
Talisman. Scott.  
Thelma. Marie Corelli.  
Tom Burke of Ours. Charles Lever.  
Virginians. Thackeray.  
Waverley. Scott.  
What's Mine's Mine. Geo. MacDonald

## A. SWAN SERIES

Cloth, Price 25c each

Across Her Path.  
Aldersyde.  
Carlowrie.  
Doris Cheyne.  
Dorothea Kirk.  
Divided House, A Hazel & Sons.  
Sundered Hearts.  
Shadowed Lives.  
Secret Panel.  
Twice Tried.  
The Bonnie Jean.  
Ursula Vivian.  
Vexed Inheritance, A.  
Wrongs Righted.

Price 75c each

Silk Cloth, Decorated.  
Briar and Palm.  
The Gates of Eden.  
The Guinea Stamp.  
A Lost Ideal.  
Maitland of Laureston.  
St. Veda's.  
Who Shall Serve.  
Shells.

## THE ADVANCE LIBRARY

This is a splendid series of popular and standard works, printed on pure white paper from new plates, extra well bound in dark cloth.

Price 25 cents

Æsop's Fables. Alhambra. Irving.  
Adam Bede. Geo. Eliot.  
Alice. Bulwer Lytton.  
An American Girl in London. Duncan  
Anderson's Fairy Tales.  
Antiquary. Scott. Ardath. Corelli.  
Arabian Nights' Entertainments.  
Baron Munchausen.  
Betrothed. Scott.  
Bondman. Hall Caine.  
Cast up by the Sea. Sir S. Baker.  
Caxtons. The. Bulwer Lytton.  
Charles O'Malley. Lever.  
Child's History of England. Dickens.  
Cleopatra. Haggard.  
Conquest of Peru. Prescott.  
Daniel Deronda. Eliot.  
Data of Ethics. H. Spencer.  
David Copperfield. Dickens.  
Descent of Man. Chas. Darwin.  
Devereux. Bulwer Lytton.  
Disowned. Bulwer Lytton.  
Dombey and Son. Dickens.  
Donovan. Lyall.  
Don Quixote. Cervantes.  
Elsie Venner. Emerson's Essays,  
Ernest Maltravers. Lytton.  
Fair Maid of Perth. Scott.  
Far from the Madding Crowd. Hardy.  
First Principles. H. Spencer.  
Fortunes of Nigel. Scott.  
French Revolution. Carlyle.  
Green Mountain Boys, D. P. Thompson  
Guy Mannering. Scott.  
Handy Andy. Lover.  
Harold. Lytton.  
Heir of Redcliffe. C. M. Young.  
Henry Esmond. Thackeray.  
Hunchback of Notre Dame. Hugo.  
It's Never Too Late to Mend. Reade.  
Ivanhoe. Scott.  
John Halifax, Gentleman. Mulock.  
Joseph Balsamo. A. Dumas.  
Kenilworth. Scott.  
Koran of Mohammed.  
Les Miserables. Hugo.  
Life of Christ. Gekkie.  
Lamplighter. Cummins.  
Last Days of Pompeii. Lytton.  
Last of the Mohicans. Cooper.  
Lorna Doone. Blackmore.  
Memoirs of a Physician. Dumas.  
Micah Clarke. Doyle.  
Middlemarch. Eliot.  
Mill on the Floss. Eliot.  
Monastery. Scott.  
Newcomes. Thackeray.  
Nicholas Nickleby. Chas. Dickens.  
Night and Morning. Lytton.  
Origin of Species. Chas. Darwin.  
Old Curiosity Shop. Chas. Dickens.  
Oliver Twist. Charles Dickens.  
Our Mutual Friend. Chas. Dickens.  
Paul Clifford. Lytton.  
Felham. Lytton.  
Peveril of the Peak. Scott.  
Pickwick Papers. Chas. Dickens.  
Pioneers. Cooper.  
Prairie, The. Cooper.  
Quentin Durward. Scott.  
Red Gauntlet. Scott.  
Reproach of Annesley. M. Gray.  
Return of the Native. Hardy.  
Rienzi. Lytton.  
Robinson Crusoe. Defoe.  
Rob Roy. Scott. Romola. Eliot.  
Scottish Chiefs. J. Porter.  
Silas Marner. Eliot.  
Son of Hagar. Hall Caine.  
Tale of Two Cities. Dickens.  
Talisman. Scott.  
Thelma. Marie Corelli.  
Three Musketeers. Dumas.  
Toilers of the Sea. Hugo.  
Tom Brown's School Days. Hughes.  
Tom Brown at Oxford. Hughes.  
Uncle Tom's Cabin. H. B. Stowe.  
Vanity Fair. Thackeray.  
Waverley. Scott.  
Westward Ho. Kingsley.  
We Two. Lyall.  
What's Bred in the Bone. G. Allen.  
Woodlanders. Thos. Hardy.  
Woodstock. Scott.

## THE ILLUSTRATED VADE MECUM SERIES

M  
A  
N  
D  
YV  
O  
L  
U  
M  
E

This popular line is bound in pretty silk cloth cover, size 16 mo., neatly boxed.

## Price 23c.

Autocrat of the Breakfast Table. Holmes.  
Abide in Christ. Murray.  
Beecher's Addresses.  
Best Thoughts. Drummond.  
Bacon's Essays.  
Brook's Addresses.  
Courtship of Miles Standish. Longfellow.  
Christie's Old Organ. Walton.  
Changed Cross.  
Child's Garden of Verses. Stevenson.  
Christmas Carol. Dickens.  
Coming to Christ. Murray.  
Cranford. Mrs. Gaskell.  
Crown of Wild Olives. Ruskin.  
Drummond's Addresses.  
Discourses of Epictetus.  
Dream Life. Mitchell.  
Emerson's Essays. 1st Series.  
Emerson's Essays. 2nd Series.  
Essays of Elia. Lamb.  
Ethics of the Dust. Ruskin.  
Evangeline. Longfellow.  
Elizabeth and Her German Garden.  
Fairy Land of Science. Buckley.  
Greek Heroes. Kingsley.  
Gold Dust.  
Heroes and Hero Worship. Carlyle.  
Hiawatha. Longfellow.  
House of Seven Gables. Hawthorne.  
Imitation of Christ. Thos. A' Kempis  
Idle Thoughts of an Idle Fellow.  
Idylls of the King. Tennyson.  
In Memoriam. Tennyson.  
Jessica's First Prayer. Stretton.  
John Ploughman's Pictures. Spurgeon  
John Ploughman's Talks. Spurgeon.  
Kept for Master's Use. Havergal.  
Lady of the Lake. Scott.  
Lalla Rookh. Moore.  
Lays of Ancient Rome. Macaulay.  
Lucile. Meredith. Line upon Line.  
Light of Asia. Arnold.  
Light that Failed. Kipling.  
Laddie.  
My King and His Service. Havergal.  
Master of Ballantrae. Stevenson.  
Morning Thoughts. Havergal.  
Mosses from an Old Manse. Hawthorne  
Natural Law in the Spiritual World. Drummond.  
Nature Addresses. Peep of Day.  
Precept upon Precept.  
Paradise Lost. Milton.  
Paradise Regained. Milton.  
Paul and Virginia.  
Pleasures of Life. Lubbock.  
Prince of the House of David. Ingraham.  
Prue and I. Curtis.  
Queen of the Air. Ruskin.  
Rubaiyat of Omar Khayyam.  
Rab and his Friends. Brown.  
Representative Men. Emerson.  
Reveries of a Bachelor. Mitchell.  
Shepherd Psalm. Meyer.  
Sartor Resartus. Carlyle.  
Scarlet Letter. Hawthorne.  
Shakespeare's Heroines.  
Steps into the Blessed Life. Meyer.  
Tales from Shakespeare. Lamb.  
Tanglewood Tales. Hawthorne.  
Ten Nights in a Bar-room. Arthur.  
Thoughts of Marcus Aurelius.  
Twice Told Tales. Hawthorne.  
Uncle Tom's Cabin. Stowe.  
Vicar of Wakefield. Goldsmith.  
Walden. Thoreau.  
Water Babies. Kingsley.  
Window in Thrums. Barrie.  
Wonder Book. Hawthorne.

## Splendid Assortment of Titles

Specially selected for Boys' and Girls' Reading, Sunday School Libraries, etc.

## WORKS BY TALBOT BAINES REID

The Popular Writer of Boys' School Stories.

Cloth, illus., 65c each

The Fifth Form of St. Dominic's  
My Friend Smith  
Adventures of a Three Guinea Watch  
Tom, Dick and Harry  
The Master of the Shell  
The Cock House at Fellsgarth  
Reginald Cruden  
A Dog with a Bad Name  
Parkhurst Boys  
Roger Ingleton, Minor  
Sir Ludar

## NELSON AND BALLANTYNE SERIES FOR BOYS

Cloth, illus., 45c each

Across Texas.  
Brave Men and Brave Deeds.  
Chums at Last.  
Diamond Rock.  
Jacobite Fair, A  
Famous Sisters of Great Men.  
Gordon Highlander, A  
Father, M.P.  
Mobsley's Mohicans.  
The Phantom Spy.  
The Pirate's Hoard.  
Ralph Wynward.  
The Silver Skates.  
Squib and His Friends.  
The Twin Castaways.  
Under Which King.  
Up Among the Ice Floes.  
The Vanished Yacht.  
Won in Warfare.  
Hudson Bay.  
The Sign of the Red Cross.  
The Unchartered Island.  
The Triple Alliance.  
The Young Huguenots.  
Blue Lights.  
The Big Otter.  
Battery and the Boiler.  
Buffalo Runners.  
Charlie to the Rescue.  
Deep Down.  
Erling the Bold.  
Floating Light of the Goodwin Sands.  
Fighting the Flames.  
The Giant of the North.  
The Hot Swamp.  
The Iron Horse.  
The Lighthouse.  
Norseman in the West.  
Post Haste.  
Rovers of the Andes.  
Rivers of Ice.  
Red Rooney.  
The Settler and the Savage.  
Wanderer and King.  
West Point Colors.  
Wild Man of the West.

## R. M. BALLANTYNE'S STORIES FOR BOYS

Bound in cloth, with design in colors.

Price 35c each

An Author's Adventures  
Battles with the Sea  
Coxswain's Bride, A  
Crew of the Water Wagtail, The  
Garret and the Garden, The  
Hunted and Harried  
Island Queen  
Life in the Red Brigade  
Middy and the Moors, The  
Madman and the Pirate, The  
My Doggie and I  
Philosopher Jack  
Prairie Chief, The  
Red Man's Revenge, The  
Six Months at the Cape

## The New Series of Henty Books, bound in best cloth, illustrated, Price 45c

By Pike and Dyke.  
By England's Aid.  
By Right of Conquest.  
By Sheer Pluck.  
Bonnie Prince Charlie.  
Bravest of Brave.  
Cat of Bubastes.  
Chapter of Adventures.  
Capt. Bayley's Heir.  
Dragon and the Raven.  
Facing Death.  
For Name and Fame.  
For the Temple.  
Lion of St. Mark.  
Final Reckoning.  
In the Reign of Terror.  
In Freedom's Cause.  
Lion of the North.  
Maori and Settler.  
Orange and Green.  
St. George for England.  
One of the 28th.  
Through the Fray.  
True to the Old Flag.  
Under Drake's Flag.  
With Wolfe in Canada.  
With Lee in Virginia.  
Young Carthaginian.  
With Clive in India.  
The Young Colonists.

HENTY BOOKS FOR BOYS  
Cloth, Price 19c

Among Malay Pirates.  
The Cornet of Horse.  
Jack Archer.  
Rujub the Juggler.  
The Boy Knight.  
Colonel Thorndyke's Secret.  
The Golden Canon.  
The Young Midshipman.

## ALGER SERIES FOR BOYS



The public and popular verdict for many years has approved of the Alger series of books as among the most wholesome of all stories for boys. To meet the continued demand for these books in the most attractive style of the binder's art, we have made this special edition in ornamental design in three colors, stamped on side and back. Clear, large type.

Our Price, 15c

## RUGBY SERIES FOR BOYS

Bound in neat cloth; every story is recommended for boys' reading.

Price 25c



Adrift in New York. H. Alger.  
Boris the Bear Hunter. F. Wishaw.  
Bound to Rise. H. Alger.  
Brave and Bold. H. Alger.  
Congo Rovers. H. Collingwood.  
Diek Sand. Jules Verne.  
Do and Dare. H. Alger.  
Eight Hundred Leagues in the Amazon. Verne.  
Erling the Bold. Ballantyne.  
Every Inch a Sailor. Gordon Stables.  
Facing the World. H. Alger.  
Gaseoyne, The Sandalwood Trader. Ballantyne.  
Golden Galleon. H. Leighton.  
Herbert Carter's Legacy. H. Alger.  
How Jack Mackenzie Won His Epaulettes. G. Stables.  
Jackanapes. Ewing.  
Log of the Flying Fish. Collingwood.  
Luke Walton, the Chicago Newsboy. H. Alger.  
Mother Carey's Chicken. G. M. Fenn.  
Nat, The Naturalist. G. M. Fenn.  
Olaf, The Glorious. G. M. Fenn.  
Only an Irish Boy. H. Alger.  
Paul, The Pedlar. H. Alger.  
Red Eric. Ballantyne.  
Risen from the Ranks. H. Alger.  
Rough Shaking, A. Geo. Macdonald.  
Sam's Chance. H. Alger.  
Slow and Sure. H. Alger.  
Store Boy, The. H. Alger.  
Story of Jno. G. Paton. Rev. Jas. Paton.  
Strong and Steady. H. Alger.  
To Greenland and the Pole. Stables.  
Tom, The Bootblack. H. Alger.  
Wreck of the Golden Fleece. R. Leighton.  
Young Outlaw, The. H. Alger.  
Young Salesman. H. Alger.  
Young Rajah. Kingston.

## Our Price, 15c

- 1 Adrift in New York.
- 2 Andy Gordon.
- 3 Andy Grant's Pluck.
- 4 Bound to Rise.
- 5 Brave and Bold.
- 6 Cash Boy, The
- 7 Chester Rand.
- 8 Do and Dare.
- 9 Driven from Home.
- 10 Erie Train Boy
- 11 Facing the World.
- 12 Herbert Carter's Legacy.
- 13 Hector's Inheritance.
- 14 Helping Himself.
- 15 In a New World.
- 16 Jack's Ward.
- 17 Jed, the Poor House Boy.
- 18 Julius, the Street Boy
- 19 Luke Walton.
- 20 Making His Way.
- 21 Only an Irish Boy
- 22 Paul, the Peddler.
- 23 Phil, the Fiddler.
- 24 Ralph Raymond's Heir.
- 25 Risen from the Ranks.
- 26 Sam's Chance.
- 27 Shifting for Himself.
- 28 Slow and Sure.
- 29 Store Boy, The
- 30 Strive and Succeed.
- 31 Strong and Steady.
- 32 Tom, the Boot Black.
- 33 Try and Trust.
- 34 Young Acrobat.
- 35 Young Outlaw.
- 36 Young Salesman.

BUSTER BROWN AND  
FOXY GRANDPA BOOKS

Popular Edition, illus. in colors.

Each 50c

Buster Brown and His Resolutions.  
Buster Brown and His Dog Tige.  
Buster Brown's Pranks.  
Buster Brown's Antics on the Farm.  
Foxy Grandpa's Surprises.  
Foxy Grandpa Up-to-Date.  
Foxy Grandpa's Frolics.  
Quecault's Buster  
Brown & Co.  
Foxy Grandpa's Triumphs  
Cruise of the Katzenjammer Kids.  
Maud the Matchless.  
Happy Hooligan Home Again.  
Tricks of the Katzenjammer Kids.



**ANNIE SWAN BOOKS**

**Cloth, 45c each**

Better Part.  
Mark Desborough's Vow.  
The Straight Gate.  
Ayers of Studleigh.

**WORKS BY ETHEL TURNER**

**Cloth. Gilt, Price 60c each**



"Miss Ethel Turner is Miss Alcott's true successor. The same absence of primness and the same love of a venture."

The Camp at Wandimoug. Illustrated by Harold Copping.

The Little Lark. Illustrated by A. J. Johnson.  
Seven Little Australians. Illustrated by A. J. Johnson.  
The Family of Missrule (sequel to above). Illustrated by A. J. Johnson.  
The Three Little Maids, Betty & Co.  
Little Mother Meg.  
Father's Little Girl.  
A White Roof Tree.  
Miss Bobbie.  
The Story of a Baby.  
In the Mist of the Mountains.  
A tolen Voyage.

**WORKS BY EMMA JANE WORBOISE**

**Cloth, bevelled edges**

**Price 45c each**

Tobly Born  
The Heirs of Errington.  
House of Bondage.  
Fillocent Kendrick.  
Tiolet Vaughan.  
Hornycroft Hall.  
Oan Carisbroke.  
His Next of Kin.  
The Fortunes of Cyril Denham.  
Missie.  
Father Fabian.  
Fortune's Favorite.  
Mr. Montmorency's Money.  
Myrdale.  
Grey and Gold.  
Crystabel.  
T. Beetha's  
Lady Clarissa.  
Hillingtons.  
The Story of Penelope.  
Amilla's Inheritance.  
A Woman's Patience.

**WORKS BY L. M. ALCOTT**

**Popular Writer for Girls**

**Cloth, each 40c**

An Old Fashioned Girl.  
Aunt Jo's Scrap Bag.  
Comic Tragedies.  
Eight Cousins.  
Jack and Jill.  
Little Men.  
Little Women and Little Women Married.  
Auntie's Library.  
Bawling Straps.  
Spinning Wheel Stories.  
Silver Pitchers.  
Rose in Bloom.  
Under the Lilacs.  
Work and Beginning Again.

**WORKS BY**

**AMY LE FEUVRE**

**Cloth, illus.**

|                              |     |
|------------------------------|-----|
| Heather's Mistress.....      | .65 |
| Odd Made Even.....           | .65 |
| On the Edge of the Moor..... | .65 |
| Carved Cupboard.....         | .40 |
| Dwell Deep.....              | .40 |
| Jill's Red Bag.....          | .40 |
| Legend Led.....              | .40 |
| Little Maid.....             | .40 |
| Odd.....                     | .40 |
| A Puzzling Pair.....         | .40 |

**WORKS BY K. D. WIGGIN**

**Cloth.**

|                                  |     |
|----------------------------------|-----|
| Bird's Christmas Carol, The..... | .30 |
| The Story of Patsy.....          | .30 |
| Timothy's Quest.....             | .50 |

**TOLD TO THE CHILDREN SERIES**



Dainty volumes bound in cloth, gilt printed on pure rag paper in beautiful antique type. Each volume is illustrated with 8 pictures in color, by well known artists, including Byam Shaw, A. S. Forrest, and others.

**Price 25c each**

Stories of Robin Hood, by H. C. Marshall.  
Stories of King Arthur's Knight, by M. MacGregor.  
Stories from Chaucer, by J. H. Kelman.  
Stories from the Faerie Queene, by J. Lang.  
Robinson Crusoe Re-told, by J. Lang.  
Old Testament Stories, by E. Chisholm.  
The Heroes, Re-told, by M. MacGregor.  
The Water Babies, Retold, by Amy Steedman.  
Stories from the Life of Christ, by J. K. Kelman.  
Nursery Rhymes, selected, by L. Chisholm.  
Fairy Tales from Grimm, told by Amy Steedman.  
Fairy Tales: Hans Anderson, told by M. MacGregor.  
Stories from the Iliad, told by J. Jeffrey.  
Stories from Don Quixote, told by Jno. Lang.  
Gulliver's Travels, told by J. Lang.  
Tanglewood Tales, abridged by C. E. Smith.  
The Rose and the Ring, abridged by Amy Steedman.  
Stories of William Tell, told by H. E. Marshall.  
Nursery Tales, told by A. Steedman.  
Stories from the Odyssey, told by J. Lang.  
Stories from the Arabian Nights, by A. Steedman.  
Stories of Guy of Warwick, told by H. E. Marshall.  
Little Plays, by L. Dalkeith, adapted from Anderson's Fairy Tales, Robin Hood, etc.

**LANG'S FAIRY LIBRARY**

**Cloth, illus., 50c each**

|                                                             |             |
|-------------------------------------------------------------|-------------|
| Golden.....                                                 | Blue.....   |
| Red.....                                                    | Yellow..... |
| Green.....                                                  | Silver..... |
| Black Beauty, by A. Sewell.....                             | .25         |
| Cloth.....                                                  |             |
| Black Beauty, by A. Sewell.....                             | .45         |
| Cloth, illus.....                                           |             |
| Beautiful Joe, by M. Saunders.....                          | .30         |
| Cloth.....                                                  |             |
| Beautiful Joe, by M. Saunders.....                          | .45         |
| Cloth, illus.....                                           |             |
| Little Lord Fauntleroy, by F. H. Burnett, Cloth, illus..... | .75         |
| Beautiful Joe's Paradise, cloth.....                        | .45         |
| Jo's Boys, by L. M. Alcott.....                             | .85         |
| Cloth, illus.....                                           |             |

**THE WELLESLEY SERIES**

Ornamental Cloth Binding, illustrated, a series of carefully selected books for girls, written by popular authors. These are charming stories for young girls, well told and full of interest.

**Our Price, each 25c.**



Aunt Diana. Carey.  
Averil. Carey.  
Bad Little Hannah. Meade  
Bubbles. Newberry.  
Bunch of Cherries. Meade.  
Children's Kingdom, "  
Cuckoo Clock. Molesworth.  
Daddy's Girl. Meade.  
Fifteen. Jennie M. Drinkwater.  
Girl of To-Day. E. D. Adams.  
Helen Beaton. A. L. Rouse.  
Jan of the Windmill. Ewing.  
Joyce's Investments. F. E. Newberry.  
Light O'the Morning. Meade.  
Miss Ashton's Pupil. Robbins.  
Odd One. Newberry.

One Girl's Way Out. H. Benning.  
Only a Girl. C. A. Jones.  
Palace Beautiful. Meade.  
Polly. Meade.  
Princess and the Goblin. Macdonald.  
Robin Redbreast. Molesworth.  
Sara—A Princess. Newberry.  
Schonberg Cotta Family. Charles.  
Six to Sixteen. Ewing.  
Story of a Short Life. Ewing.  
Sweet Girl Graduate. Meade.  
Three Bright Girls. A. E. Armstrong.  
Very Naughty Girl. Meade.  
Very Odd Girl. Armstrong.  
Wild Kitty. Meade.  
World of Girls. "

**YOUNG PEOPLE'S LIBRARY**

A series of choice literature for children, selected from the best and most popular works, and profusely illustrated by the most famous artists, making attractive series of juvenile classics.



**Uniform Size, Square, 16mo**  
**Our Price, 25c each**

The Adventures of Robinson Crusoe. 70 illustrations.  
Alice's Adventures in Wonderland. 42 illustrations.  
Arabian Nights' Enter. 130 illus.  
Æsop's Fables. 62 illustrations.  
Aunt Martha's Corner Cupboard. By Mary and Elizabeth Kirby. 54 illus.  
Andersen's Fairy Tales. 75 illus.  
Bunyan's Pilgrim's Progress. 46 illus.  
A Child's Story of the Bible. 72 illus.  
A Child's Life of Christ. 49 illus.  
Christopher Columbus and the Discovery of America. 70 illustrations.  
Dickens's Child's History of England. 80 illustrations.  
Exploration and Adventure in Africa. Flower Fables. By Alcott. 50 illus.  
Grimm's Fairy Tales. 50 illustrations.  
Gulliver's Travels. 50 illustrations.  
Mother Goose's Rhymes, Jingles and Fairy Tales. 234 illustrations.  
Story of Frozen Seas.  
Swiss Family Robinson. 50 illus.  
Through the Looking Glass and What Alice Found There. 50 illustrations.  
Uncle Tom's Cabin. 90 illustrations.  
Water Babies. By Kingsley. 84 illus  
Wood's Natural History. 80 illus.

**POPULAR HISTORICAL SERIES FOR YOUNG PEOPLE**

**By J. Abbot.**

**Uniform with Young People's Library, Price 25c each**

Josephine, Empress of France.  
Romulus, the Founder of Rome. 4 illustrations.  
Alexander the Great, King of Macedonia. 51 illustrations.  
Hannibal, the Carthaginian. 37 illustrations.  
Julius Caesar, the Roman Conqueror. 44 illustrations.  
Alfred the Great of England. 40 illustrations.  
William the Conqueror of England. 43 illustrations.  
Mary, Queen of Scots. 45 illustrations.  
Queen Elizabeth of England. 49 illustrations.  
King Charles the First of England. 41 illustrations.  
King Charles the Second of England. 33 illustrations.  
Marie Antoinette, Queen of France.  
Madame Roland, a Heroine of the French Revolution. 42 illustrations.

**THE PETER RABBIT SERIES**



This is a very popular series of children's Books, printed on plate paper and beautifully illustrated in colors.

**Each 25c.**

The Tale of Peter Rabbit.  
The Tale of Squirrel Nutkin.  
The Tailor of Gloucester.  
The Tale of Benjamin Bunny.  
The Tale of Two Bad Mice.  
Tiggy Winkle.  
Old Nursery Rhymes.  
Pie and the Patty Pan.  
Four Little Sailors.  
Mr. Jeremy Fisher.  
Tale of Tom Kitten.  
Four Little Sabots.

**PICTURE BOOKS**

Limp Covers, each  
.02 .05 .08 .10 .20  
Linen Cover, each  
.05 .10 .20 .25 .35  
Board Covers, each  
10 15 25 35 50  
For more complete list, also annuals, see Xmas. Catalogue, to be issued later.

**PANSY SERIES**

Price 17c each

Aunt Jane's Hero. Ben Hur.  
Basket of Flowers.  
Chataqua Girls at Home.  
Christie's Endeavor.  
Christie's Christmas. Daisy.  
Daisy in the Field. Divers Women.  
Endless Chain. An. Esther Reid.  
Esther Reid Yet Speaking.  
Eighty-Seven. Fair God, The.  
Four Girls at Chataqua.  
From Different Standpoints.  
Flower of the Family.  
The Fair God.  
Good Wives. Hall in the Grove.  
Household Puzzles. Julia Reid  
King's Daughters. Lamplighter.  
Links in Rebecca's Life.  
Little Fishers and their Nets.  
Little Women. Melbourne House.  
Mabel Wynn or Those Boys.  
Mabel Vaughan. Modern Prophets.  
Mrs. Solomon Smith Looking On.  
Man of the House. Naomi.  
Old Helmet. One Commonplace Day.  
Prince of the House of David.  
Pillar of Fire. Profiles.  
Pocket Measure. Queechy.  
Ruth Erskine's Crosses. Randolphs.  
Sydney Martin's Christmas.  
Stepping Heavenward.  
Spun from Fact. Throne of David.  
That Lass o' Lowrie's.  
Tip Lewis and His Lamp.  
Three People. What Katie Did.  
What Katie Did at School.  
Wide Wide World.  
Wise and Otherwise.

**EVANS WILSON**

Price 17c each

Infelice. Vashti. Beulah.  
Inez. St. Elmo. Macaria.  
At the Mercy of Tiberius.

**ELSIE BOOKS**

Price 17c each

Elsie Dinsmore.  
Elsie's Winter Trip.  
Elsie's Holidays at Roselands.  
Elsie's Girlhood. Elsie's Womanhood.  
Elsie's Motherhood.  
Elsie's Children.  
Elsie's Widowhood.  
Grandmother Elsie.  
Elsie's New Relations.  
Elsie at Nantucket.  
The Two Elsie's.  
Elsie's Kith and Kin.  
Elsie's Friends at Woodburn.  
Christmas with Grandma Elsie.  
Elsie and the Raymonds.  
Elsie Yachting. Elsie's Vacation.  
Elsie at Viamede. Elsie at Ion.  
Elsie at the World's Fair.  
Elsie's Journey on Inland Waters.  
Elsie at Home.  
Elsie on the Hudson.  
Elsie in the South.  
Elsie's Young Folks.  
Elsie and her Loved Ones.  
Elsie and her Namesakes.

**MILDRED BOOKS**

Price 17c each

Mildred Keith.  
Mildred and Elsie.  
Mildred at Roselands.  
Mildred's Married Life.  
Mildred at Home.  
Mildred's Boys and Girls.  
Mildred's New Daughter.

**WORKS OF E. P. ROE**

Price 17c each

An Unexpected Result.  
An Original Belle.  
Barriers Burned Away.  
Day of Fate.  
Driven Back to Eden.  
Earth Trembled, The.  
From Jest to Earnest.  
Face Illumined. Found Yet Lost.  
His Sombre Rivals.  
He Fell in Love with His Wife.  
Knight of the Nineteenth Century.  
Miss Lou.  
Near to Nature's Heart.

**E. P. ROE—Continued.**

Opening a Chestnut Burr.  
Taken Alive. What Can She Do.  
Without a Home.  
Young Girl's Woeing.

**BESSIE BOOKS**

Price 17c each

Bessie at the Seas de.  
Bessie in the City.  
Bessie and Her Friends.  
Bessie Among the Mountains.  
Bessie at School.  
Bessie on her travels.

**BOYS' AND GIRLS' SERIES**

Price 17c each

Alison's Ambition. Mary Hampden.  
Audrey, or Children of Light. Walton  
Arthur Ranyard's Training. E. Leslie  
As Many as Touched Him.  
Annie Deloraine's Aunt. E. A. Bland  
Aunt Selina's Legacy.  
Bravely Borne or Archie's Cross. Silke  
Boys of Highfield. The; or the Hero  
of Chancery House.  
Boys Will be Boys. Geo. E. Sargent.  
Boy Who Never Lost a Chance, The  
Annette Lyster.  
Ben Froggett or Little Lonesome. Mrs.  
Henry Keary.  
Ben Hadden, or Do Right Whatever  
Comes of it. W. H. G. Kingston.  
Bunny's Friends. Amy Le Feuvre.  
Bryd-es, The; A Story of Three Homes  
Christie's Old Organ; or Home Sweet  
Home. Mrs. O. F. Walton.  
Christie, the King's Servant. Walton.  
Cousin Olga, or a Summer in Germany.  
Kate T. S. zer.  
Cottage by the Lynn. Eg. Thorne.  
Caroline Street, or Little Homes and  
Big Hearts. Mary E. Ropes.  
Captain of the Eleven, The. K. S. Plant  
Dandy Blue or Robin's Knight-Errent  
Emily Brodie.  
Donald and his Friends. Sarah Gibson  
Debs, a Story of Young London Life.  
Rev. Joseph Johnson.  
Daybreak in Britain. A. L. O. E.  
Dad's Dorothy, the Story of a Tues-  
day's Bairn. M. B. Maxwell.  
Dora. A Tale of Infuence.  
Dolly. Mrs. M. F. Wilson.  
Daisy's Knight. M. B. Maxwell.  
Dick Whistler's Tramp. E. Everett-  
Green.  
Daughters of the Flower Market. G.  
Holden Pike.  
Eddie's Good News. Amy Le Feuvre.  
Edgar's Trust or a Boy's Infuence.  
Jenkin Jones.  
Effe's Temptation. Annette Whympet  
Elder Brother, An. Eglanton Thorne.  
Farmer Bluff's Dog Blazer, or at the  
Eleventh Hour. Florence E. Bird.  
Footfall in the Snow  
Fortunate Exile. A. Lily Watson.  
Granny's Hero. Salome Hocking  
God's Gifts to Two, or Margaret Red-  
fern's Discipline. E. F. Brooke.  
Gipsy Jan. Nellie Hellis.  
Harry's Trip to India. W. J. Wilkins.  
How Little Bessie Kept the Wolf from  
the Door. Mrs. Coates.  
Humpty Dumpty's Silver Bells. A Story  
Illustrating the Lood's Prayer.  
Harry Lester's Revenge. Alice Lang.  
It's all Real True. Eglanton Thorne.  
Jessica's First Prayer. Hesba Stretton.  
Jessica's Mother, a sequel to Jessica's  
First Prayer. Hesba Stretton.  
Joseph's Little Coat. Mrs. F. Marshall.  
James Sanderson's Wife. A. Strahan.  
Jasper's Old Shed and How the Light  
Shone In. A. M. Coker.  
Kittie and Toodles, or Two Little  
Tramps. Mrs. Philip Barnes.  
Little Faith or a Child of the Toy  
Stall. Mrs. O. F. Walton.  
Little Ben the Messenger. Maud Mad-  
dick.  
Little Foxes and How They Were  
Caught. E. Florence Benskin.  
Little Peter the Ship Boy. W. Kingston  
Lance Hernley's Holidays. H. Wilson  
Lights of Upton Point. Mrs. H. Kelly  
Lost, Stolen, or Strayed. A Story of  
London Life. Jessie Armstrong.

**BOYS' AND GIRLS'—Continued**

Little Captives and Other Stories. D.  
Alcock  
Lila's Choice. Mrs. Hampden.  
Led Into Light. Lucy Taylor.  
Left Alone and Other Stories. Hesba  
Stretton.  
Mysterious House. O. F. Walton.  
Miss Cynthia's Experiment. Mrs. Barnes  
Maggie's Message. Emma Leslie.  
Making of Teddy, The. E. Jameson.  
Mrs. Burton's Best Bedroom. Hesba  
Stretton.  
Myra Sherwood's Cross and How She  
Bore It.  
More Than Conqueror, or a Boy's  
Temptation. H. E. Burch.  
Nobody Cares. Crona Temple.  
Nobody Loves Me. Mrs. O. F. Walton.  
Next Door Neighbors. Agnes Gibberne  
No Place Like Home. Hesba Stretton.  
Old Worcester Jug, or John Griffin's  
Little Maid. Eglanton Thorne.  
Out of the Cabbage Court, a story of  
Three Waifs. Mary E. Ropes.  
Our Story. C. A. Burnaby.  
Pretty Miss Hathaway. Emma Leslie  
Paul Harvard's Campaign. Evelyn  
Everett-Green.  
Phil's Mother. Eglanton Thorne.  
Poppy's Presents. Mrs. O. F. Walton.  
Pansy, a Story for Little Girls. Author  
of "Will Russell's Temptation."  
Prisoners of Hope. D. Alcock.  
Probable Sons. Amy L. Fenve.  
Ralph Trulock's Christmas Roses. An-  
nette Lyster.  
Sunshine at Last. Mrs. Henry Keary.  
Sea Larks, a Tale of the Hebrides. C.  
Temps.  
Strange Christmas Angel, A. Rev. W.  
Senior, M.A.  
Sundy Jim, or the Message of a Rose.  
Saved at Sea. Mrs. O. F. Walton.  
School-Life at Bartram's. L. C. Silke.  
Sailor Jack, a Tale of the Southern  
Seas. Constance Cross.  
Taken or Left. O. F. Walton.  
Two Secrets, or a Man of His Word.  
Hesba Stretton.  
Tale of Two Stowaways. A. C. Ellis.  
Tom Larkin, the Boy Who Was No  
Good. C. A. Burnaby.  
Thoughts Seven, A. Amy Le Feuvre  
Teddy's Button. Amy Le Feuvre  
That Scholarship Boy. Emma Leslie.  
Three Little Great Ladies. W. P. Smith  
Three Months Under the Snow, a story  
of Switzerland.  
Two Little Maidens.  
Unwilling Hero, An. A. M. Fairey.  
Under the Old Roof. Hesba Stretton.  
Visit to Dalby Hall and What Came of  
It.  
Vera's Christmas Guest. K. T. Sizer.  
Well in the Orchard, The. D. Alcock  
When Daddy's Ship Comes in. B. M.  
Purser.  
Wallaby Hall. M. Bradford-Whiting.

**BALLANTYNE'S BOOKS**

Price 17c each

Away in the Wilderness.  
The Battle and the Breeze.  
Chasing the Sun.  
The Cannibal Islands.  
The Coral Islands.  
The Pioneers. Sunk at Sea.  
Digging for Gold.  
Fast in the Ice.  
Hunting the Lions.  
Lost in the Forest.  
Martin Rattler.  
Saved by the Life Boat.  
Wrecked but Not Ruined.  
Over the Rocky Mountains.  
Ungava. The Young Fur Traders.  
Fighting the Whales.  
World of Ice.

**EVERY BOY'S LIBRARY**

Price 17c each

Gulliver's Travels. Robinson Crusoe.  
World of Ice. General Gordon.  
Five Weeks in a Balloon.  
Round the World in Eighty Days.  
Lamb's Tales from Shakespeare.  
Adventures in Africa. Privateersman.  
Field of Ice.

**EVERY BOY'S—Continued.**

Nansen and the Frozen North.  
Swiss Family Robinson.  
Walter's Friend. Vicar of Wakefield  
Uncle Tom's Cabin. Life on a Whaler  
Mission Scenes in Africa.  
Adventures in India. Friend or Foe  
The Pirates of Mississippi.  
From Log Cabin to White House,  
Ernie Elton, the Lazy Boy.  
Ernie Elton at School.  
Settlers in Canada.  
Two Years before the Mast,  
Boy's Life Aboard Ship.  
Sandford and Merton. Poor Jack  
Adventures of Three Englishmen.  
Adventures in the Far West.  
Willis the Pilot. Life of Nelson  
Masterman Ready. Archie Blake  
Roger Kyffin's Ward. Crofton Boys  
Australian Adventures.  
Kidnapping in the Pacific.  
Arctic Adventure. Dog Crusoe  
John Halifax. Westward Ho

**DICTIONARIES**

Webster's New Unabridged Dictionary  
greatly enlarged and thorough-  
ly revised up to date.  
vocabulary and pronunciation of  
modern geographical names, etc.  
printed on first-class paper from clean  
type, and handsomely bound in  
sheep leather, fully illustrated  
and thumb index ..... 2.24  
Chamber's English Dictionary,  
new edition, cloth, price ..... 3.50  
Funk & Wagnall's Standard Dictionary  
of the English Language, full shee-  
p binding, thumb index, com-  
plete in one volume ..... 11.50  
Webster's International Dictionary  
sheep binding, thumb index ..... 11.50  
Concise English Dictionary, by Char-  
les Annandale, cloth edition ..... .80  
Half Morocco ..... 1.70  
Student's Standard ..... 2.20  
Nuttall's Pronouncing, with ap-  
pendix ..... .70  
Chamber's Etymological ..... .90  
Webster's English ..... .10 .20 .45 .60  
Clear Type Pronouncing Dictio-  
nary ..... .10  
Blackie's Standard Dictionary ..... .20  
Walker's Pronouncing Dictio-  
nary, cloth ..... .20  
Vest Pocket Dictionary, leather  
binding ..... 20 Cloth .10  
French English, leather ..... .30  
German English, leather ..... .30  
Cassell's French, German, Latin,  
each ..... .80  
Routledge's French, German, Latin,  
Italian, Spanish, each ..... .40  
Liddell and Scott's Greek  
Lexicon ..... 1.20

**ATLAS**

Pocket Atlas of the World, Historical  
Political, Commercial, containing  
maps of every State, Continent  
Canadian Province, etc., paper  
edition ..... .20

**GLOBES**

Globe, 6 in. plain, on wire stand ..... .20  
Globe, 6 in. plain, height 10 in., wood  
stand ..... .90  
Globe, 9 in., plain, height 16 in.,  
bronze stand ..... 3.70  
Globe, 9 in., meridian, height  
17 ins. ..... 4.70  
Globe, 12 ins., plain, height  
20 in. ..... 5.00  
Globe, 12 ins., meridian, height  
21 ins. ..... 6.20  
Globe, 12 ins. plain, height 23 in.,  
bronzed plain iron stand, with  
inclined axis ..... 7.50  
Globe, 9 ins., complete stand, with  
nickel meridian divided into ha-  
degrees, horizon and hour circle,  
height 19 in. .... 9.00  
Globe, 12 in., com., height 13 in. 8.70

**SCHOOL MAPS**

New Map of Dominion of Canada at  
Newfoundland, size 84 x 60 ..... 4.50  
New Map of Ontario, including  
New Ontario, 74 x 54 in. .... 4.50  
Numerical Frames, 8 x 11, 100 balls ..... .20  
Size 9 x 12, 144 balls ..... .30

Prices on all School Books are subject to change. Send us your order we will give you the lowest possible price.

# School Books 1907-8

Send us your order for School Books, we will give you the advantage of any reduction in price.

## ARITHMETICS

|                                                              |      |
|--------------------------------------------------------------|------|
| New Public School.....                                       | .20  |
| Companion to Public School Arithmetic by Scott & Barnes..... | .80  |
| High School.....                                             | 1.25 |
| Key to High School.....                                      | .48  |
| Kirkland & Scott's (revised).....                            | .24  |
| Hamblin Smith's.....                                         | .48  |
| McLean's Hints on Teaching Arithmetic.....                   | .40  |
| Arithmetic for High Schools, by A. T. DeLury.....            | .48  |

## ALGEBRAS

|                                               |      |
|-----------------------------------------------|------|
| High School, Part I.....                      | .60  |
| High School, Part I, revised edition.....     | .60  |
| McLellan's Elements.....                      | .60  |
| J. Smith's Elementary.....                    | .85  |
| Hall & Knight's Elementary.....               | .85  |
| Hall & Knight's Higher.....                   | 1.60 |
| An Intermediate Algebra, by A. T. DeLury..... | .65  |

## AGRICULTURE

|                                    |     |
|------------------------------------|-----|
| Public School, by C. C. James..... | .25 |
|------------------------------------|-----|

## BOOKKEEPING

|                                                            |     |
|------------------------------------------------------------|-----|
| High School Text Book, McLean's.....                       | .50 |
| Public School Bookkeeping and Business Forms.....          | .20 |
| Anger's Summary of Commercial Law.....                     | .65 |
| Copp-Clark Bookkeeping Blank, No. 14.....                  | .20 |
| Commercial Course in Bookkeeping by Dickinson & Young..... | .35 |

## BOTANY

|                            |     |
|----------------------------|-----|
| Spotton's High School..... | .80 |
| Part 2.....                | .48 |

## CHEMISTRY

|                                                                 |      |
|-----------------------------------------------------------------|------|
| Renssen Advanced.....                                           | 3.25 |
| Renssen Briefer.....                                            | 1.25 |
| Renssen College.....                                            | 2.00 |
| High School (old edition).....                                  | .40  |
| High School Chemistry, new revised edition, by W. S. Ellis..... | .45  |
| Advanced.....                                                   | .40  |
| Chemical Note Book.....                                         | .30  |

## COMPOSITION

|                                            |     |
|--------------------------------------------|-----|
| Composition from Models.....               | .60 |
| Practical English and Composition.....     | .40 |
| Sykes' Elementary English Composition..... | .32 |

## COPY BOOKS

|                                                              |     |
|--------------------------------------------------------------|-----|
| Public School Medial Slant, Nos. 1, 2, 3, 4, 5, 6, each..... | .06 |
| Business Forms Medial Slant, No. 7.....                      | .08 |

## DRAWING BOOKS

|                                                    |     |
|----------------------------------------------------|-----|
| High School Drawing, Nos. 1, 2, each.....          | .08 |
| Public School Drawing, Nos. 1, 2, 3, 4, 5, ea..... | .04 |

## ENGLISH LITERATURE

|                                                                                 |     |
|---------------------------------------------------------------------------------|-----|
| Select Poems from Tennyson and Browning, Notes by Alexander, paper edition..... | .20 |
| cloth edition.....                                                              | .40 |

## FRENCH

|                                                                                                           |     |
|-----------------------------------------------------------------------------------------------------------|-----|
| High School French Grammar, and Reader L'Été de la Saint Martin, par Henri Meilhac et Ludovic Halevy..... | .80 |
| Chateaubriand, Memoires d'Outre-Tombe.....                                                                | .23 |
|                                                                                                           | .55 |

## GERMAN

|                                                                |     |
|----------------------------------------------------------------|-----|
| High School German Grammar and Reader Leander, Traumerein..... | .80 |
| Baumbach, Der Schwiegersohn.....                               | .45 |
| Elz, Er ist Nicht Eifersuchtig, Wichert Post, Festum.....      | .50 |

## GREEK

|                                                                  |      |
|------------------------------------------------------------------|------|
| Elementary Greek Prose Composition (Fletcher and Nicholson)..... | 1.00 |
| Goodwin's Greek Grammar.....                                     | 1.60 |
| White's Beginner's Greek.....                                    | 1.20 |
| Homer's Odyssey, Books 19 to 24.....                             | .85  |
| White's First Greek Book.....                                    | 1.10 |
| Lucian Timon.....                                                | 1.75 |
| Lysias Pro Mantitheo and de Invalido.....                        | 1.00 |
| Herodotus Tales, Book I, by Farnell.....                         | .30  |

## GEOGRAPHY

|                                                                      |     |
|----------------------------------------------------------------------|-----|
| Public School Geography.....                                         | .60 |
| High School Geography, new edition.....                              | .80 |
| Cornell's First Steps.....                                           | .35 |
| Our Home and Its Surroundings. A first book of modern geography..... | .32 |
| Our Earth as a Whole.....                                            | .48 |
| Combined in one volume.....                                          | .65 |
| Rose's Public School Geography, Part I, the Earth.....               | .32 |
| Part II, the World.....                                              | .60 |

## GRAMMAR

|                                         |     |
|-----------------------------------------|-----|
| High School.....                        | .60 |
| Public School.....                      | .20 |
| Modern English Grammar, by Buehler..... | .35 |

## GEOMETRY

|                                                                      |     |
|----------------------------------------------------------------------|-----|
| High School Euclid, Books I, II, III, by Mackay and Thompson.....    | .40 |
| Elements of Euclid, by John Sturgeon Muckay—Books I to III.....      | .40 |
| Books I to VI.....                                                   | .60 |
| Public School Euclid and Algebra.....                                | .20 |
| Practical and Theoretical Geometry, Part I, by A. H. McDougall.....  | .45 |
| Practical and Theoretical Geometry, Part II, by A. H. McDougall..... | .50 |
| Elements of Euclid, by Hall and Stevens.....                         | .85 |
| Elementary Plane Geometry, by A. Baker.....                          | .40 |
| Theoretical Geometry for Schools, by A. Baker.....                   | .60 |
| Analytical Geometry, by Alfred Baker.....                            | .80 |

## HYGIENE

|                                                               |     |
|---------------------------------------------------------------|-----|
| Public School Physiology.....                                 | .20 |
| Introductory Physiology and Hygiene, by Dr. A. P. Knight..... | .55 |

## HISTORY

|                                                               |      |
|---------------------------------------------------------------|------|
| Green's Short History of the English People.....              | 1.20 |
| High School Ancient History of Greece and Rome, by Myers..... | .60  |
| High School History of England and Canada.....                | .52  |
| Public School.....                                            | .24  |
| New School History of Canada, by W. H. P. Clement's.....      | .40  |
| Weaver's Canadian History.....                                | .40  |
| Little Arthur's History of England.....                       | .40  |
| A History of Canada, by G. D. Roberts, cloth.....             | .90  |
| History of Greece, by G. W. Botsford.....                     | 1.00 |
| Pelham's Outlines of Roman History.....                       | 1.20 |
| Brief Biographies Supplementing Canadian History.....         | .30  |
| Romance of Canadian History, by Pelham Edgar.....             | .65  |
| The British Nation, by G. M. Wrong.....                       | .85  |
| Ancient History for Beginners, by G. W. Botsford.....         | .85  |
| The Story of the Canadian People, by D. M. Duncan.....        | .45  |
| History of Western Europe, by James Harvey Robinson.....      | 1.50 |
| Medieval and Modern History, by G. B. Adams.....              | 1.00 |

## LATIN

|                                                                            |      |
|----------------------------------------------------------------------------|------|
| Latin Prose Composition, by Henderson & Fletcher.....                      | 1.00 |
| First Latin, with Reader.....                                              | .80  |
| Primary Latin Book and Reader, by Robertson & Carruthers, new edition..... | .80  |
| Primary Latin Reader, by Robertson and Carruthers.....                     | .40  |
| Introductory Latin Grammar, by E. W. Hagarty.....                          | .80  |
| Cæsar and Virgil, by E. W. Hagarty.....                                    | .45  |
| New First Latin Book, Henderson & Little.....                              | .75  |
| New First Latin Reader, by Henderson & Little.....                         | .45  |
| Kelly's Key to Cæsar, Books I to IV, or V to VII, each.....                | .40  |
| Dr. Giles' Key to Cæsar, Books I to IV, or V to VII, each.....             | .72  |
| Latin Prose Composition, by R. A. Little.....                              | .60  |
| Cicero in Catlinam, Books I, III, IV.....                                  | .45  |
| Virgil's Æneid, Book II, by Henderson and Hagarty.....                     | .30  |
| Kelly's Key to Virgil.....                                                 | .40  |
| Dr. Giles' Key to Virgil.....                                              | .72  |
| Horace Odes, I, II, each.....                                              | .28  |
| Horace Odes, Books III, IV, each.....                                      | .28  |
| Kelly's Key to Horace Odes.....                                            | .40  |
| Dr. Giles' Key to Horace Odes.....                                         | .72  |

## READING BOOKS

|                                               |     |
|-----------------------------------------------|-----|
| Modern Phonic Primer.....                     | .10 |
| Modern Phonic Primer, Part II.....            | .15 |
| Modern Reader, First Book.....                | .20 |
| Modern Reader, Second Book.....               | .23 |
| A Phonic Manual.....                          | .40 |
| Public Sch'ol Phonic Primer, Part I.....      | .10 |
| Part II.....                                  | .15 |
| Public School Second Reader, new edition..... | .23 |
| Ontario First Primer.....                     | .05 |
| Ontario Second Primer.....                    | .07 |
| Ontario Second Reader.....                    | .09 |
| Ontario Third Reader.....                     | .12 |
| Ontario Fourth Reader.....                    | .15 |
| Companion to Fourth Reader.....               | .40 |
| High School Reader.....                       | .48 |
| Canadian Catholic Reader, Part I.....         | .08 |
| Part II.....                                  | .12 |
| Second Book.....                              | .16 |
| Third Book.....                               | .24 |
| Fourth Book.....                              | .32 |

## MUSIC

|                                                                           |     |
|---------------------------------------------------------------------------|-----|
| Educational Music Course, Books I and II, each.....                       | .08 |
| Books III and IV, each.....                                               | .12 |
| Teacher's Hand-Book of Tonic Solfa System of Music, by A. T. Cringan..... | .40 |

## MYTHOLOGY

|                                                               |     |
|---------------------------------------------------------------|-----|
| Bullfinch's Age of Fable, or Beauties of Mythology—Klapp..... | .85 |
| Murray Manual of Mythology, revised—W. H. Klapp.....          | .85 |

## PHYSICS

|                                                                                           |     |
|-------------------------------------------------------------------------------------------|-----|
| High School Physical Science, Part I, (old edition).....                                  | .40 |
| Part II, old edition.....                                                                 | .60 |
| High School Physical Science, Part I, New Revised Edition, by Merchant and Fessenden..... | .55 |
| Part II (new revised edition) by Merchant.....                                            | .55 |
| Supplement to High School Physical Science.....                                           | .28 |
| Introduction to Physical Science.....                                                     | .90 |
| Elementary Science Note Book—Physical Science No. 15, by Merchant.....                    | .45 |
| Elementary Science Note Book—Biology No. 16, by Merchant.....                             | .45 |

## SHORTHAND

|                                              |      |
|----------------------------------------------|------|
| The Phonographic Teacher.....                | .15  |
| Key Phonographic Teacher.....                | .15  |
| Manual of Phonography.....                   | .40  |
| Key to Manual of Phonography.....            | .15  |
| Phonographic Reader.....                     | .15  |
| Phonographic Reporter.....                   | .48  |
| Key to Phonographic Reporter.....            | .15  |
| Phonographic Dictionary.....                 | 1.20 |
| Phonographic Dictionary, pocket edition..... | .65  |
| Complete Phono. Instructor.....              | 1.20 |
| Key to Complete Phono. Instructor.....       | .40  |
| Short Course in Shorthand.....               | 1.00 |
| Key to same.....                             | .40  |

## SPELLING BOOKS

|                              |     |
|------------------------------|-----|
| Public School Word Book..... | .24 |
| Practical Speller.....       | .20 |

## TRIGONOMETRY

|                                 |      |
|---------------------------------|------|
| Hamblin-Smith's.....            | .60  |
| Locke's Trigonometry.....       | .85  |
| Hall & Knight's Elementary..... | .85  |
| High School Trigonometry.....   | 1.10 |

## ZOOLOGY

|                                                 |      |
|-------------------------------------------------|------|
| Colton's Practical Zoology.....                 | .72  |
| Colton's Practical and Descriptive Zoology..... | 1.50 |
| High School Zoology.....                        | .60  |

## Rolfe's Edition of Shakespeare's Plays

|                                                                                                                     |     |
|---------------------------------------------------------------------------------------------------------------------|-----|
| In cloth edition, each.....                                                                                         | .55 |
| Julius Cæsar; Midsummer Night's Dream; King Henry IV, part II; King Lear; The Tempest; As You Like It; Macbeth..... |     |
| In paper edition, each.....                                                                                         | .45 |
| As You Like It; Macbeth.....                                                                                        |     |
| Clarendon Press Edition, each.....                                                                                  | .30 |
| As You Like It; Macbeth.....                                                                                        |     |

## TEACHER'S AIDS

|                                                                     |      |
|---------------------------------------------------------------------|------|
| Minerals and How They Occur, cloth edition.....                     | .90  |
| Leather edition.....                                                | 1.35 |
| How Canada is Governed, Bourinot.....                               | .90  |
| Manual of the Constitutional History of Canada, Bourinot.....       | 1.35 |
| Education of Teachers, by W. H. Payne.....                          | 1.35 |
| The Foundations of Education, by L. Seeley.....                     | .85  |
| Horace Mann, by Hinsdale.....                                       | .85  |
| Fitch's Lessons on Teaching.....                                    | .80  |
| McLellan's Applied Psychology.....                                  | .80  |
| Steps in the Phonic System.....                                     | .40  |
| Miller's School Management.....                                     | .80  |
| Quick's Educational Reformers.....                                  | 1.35 |
| Psychology, Baldwin.....                                            | 1.35 |
| Parker's How to Study Geography.....                                | 1.35 |
| Education of the Greek People, Davidson.....                        | .85  |
| Guide to Nature Study, Crawford.....                                | .75  |
| Public School Nature Study, Crawford.....                           | .35  |
| Modern Nature Study, Silcox & Stevenson.....                        | .65  |
| How to Teach the Nature Study Course, by John Dearness.....         | .55  |
| Gordy's New Psychology.....                                         | 1.10 |
| Mottoes and Commentaries, Froebel's Mother Play, Susan A. Blow..... | 1.35 |
| Songs and Music of Froebel's Mother Play.....                       | 1.35 |
| Winners in Life's Race, Buckley.....                                | 1.35 |
| Life and Her Children, Buckley.....                                 | 1.35 |
| Methods in Teaching, by J. J. Tilley.....                           | 1.35 |
| Plant Structure, by J. M. Coulter.....                              | 1.10 |
| Plants by J. M. Coulter.....                                        | 1.65 |

Write for complete illustrated Catalogues of Talking Machines and Records.

# Talking Machines

Read our instructions re Buying by Mail, in front of Catalogue.

In presenting to our customers the machines as described below, we are, in our opinion, offering the best cylinder types made and the best disc types made

## COLUMBIA STERLING Type B I.

New Aluminum tone arm, double spring motor, handsome quarter-cut oak cabinet, piano finish, analyzing re-producer, nickel finish. floral design horn 17 1/2 inches long and 21 in. bell; plays records of any size. A grand machine for home or music hall. **50.00**



Records—Columbia 10 inch discs, each..... **.65**  
Records sent as ordered not exchanged.

A complete, perfect, up-to-date Columbia Graphophone, quartered oak cabinet, large handsome flower horn, patent aluminum tone-arm, very best reproducer with improved needle-clasp and noise-

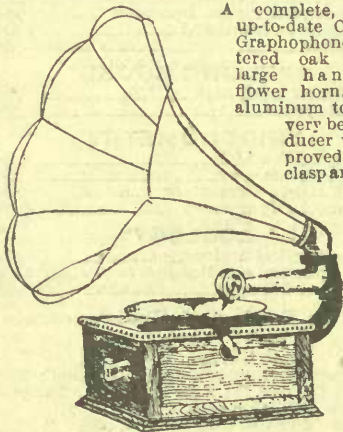

less running motor which will play any sized record with one winding and may be wound while running. Our price..... **25.00**

## COLUMBIA GRAPHOPHONES.

### THE EATONIA LEADER

A Great Machine at **15.00**

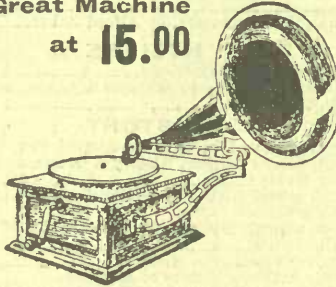

The Eatonia Leader has a cabinet of solid oak 12 ins. by 12 ins. square, 6 inches high. Black and gold horn, 21 1/2 inches long, with 1 3/4 inch brass bell. Noiseless motor, latest improved analyzing sound boxes and will play any sized record. The largest and best machine sold in Canada at the price..... **15.00**

### NEEDLES FOR GRAPHOPHONES

Our Own Special Needle, the best to use on any make of disc record. **.05** per 100 or 600 for..... **.25**

### EDISON PHONOGRAPHS

The Gem. Those who cannot afford to buy an expensive talking machine will find this a reliable and satisfactory instrument and worthy of a place in any home. Has iron body on polished oak base, antique oak cover, model C, reproducer same as used on all Edison phonographs..... **10.00**

The Gem equipped with one of our large 2.00 floral design horns complete with special Gem horn stand, is indeed a "Gem" and will give best satisfaction. Gem and large horn complete..... **12.00**

## THE STANDARD 20.00

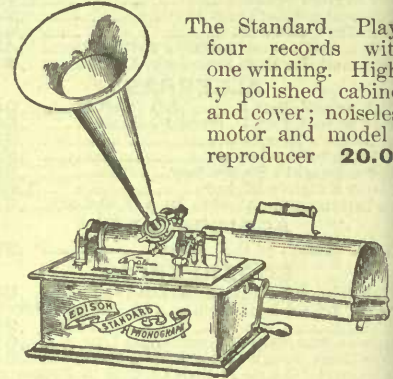

The Standard. Plays four records with one winding. Highly polished cabinet and cover; noiseless motor and model C reproducer **20.00**

With this machine you can make your own records by buying a recorder Price..... **3.00**

### THE HOME

The Home plays 6 records with one winding. Its construction and workmanship are the best. It reproduces perfectly. Model C reproducer antique oak cabinet and cover. A recorder for making your own records is included with this machine. Price..... **30.00**

### HEADQUARTERS FOR EDISON RECORDS

We carry a complete stock of Edison Gold Moulded Records, each..... **.40**

### LARGE HORNS

No. 10. Newest flower design, 22 inches long with 17 inch bell..... **2.00**  
No. 15. Same as No. 10 red or blue, but 31 inches long with 22 inch bell..... **2.50**  
A short rubber tube for connecting horn to machine is included with each of the above horns

### HORN STANDS

No. 20. Improved Horn Crane, well nickel plated attaches to cabinet. Our price..... **1.90**  
No. 25. Horn Stand, stands on floor..... **.75**

### PHONOGRAPH OIL

3-in-1 Oil. An oil especially suitable for all kinds of talking machines, or any machinery of bearing where a very fine oil is required. Per bottle..... **.10**

## POPULAR MAGAZINES

Owing to the New Canadian Postal Regulations the Postage has been advanced on all American Magazines coming into Canada. Please note carefully revised prices. English Magazines are now supplied to our customers within 10 days of issue.

When ordering Magazines by mail, always state with what month you wish your subscriptions to begin.

English Magazines do not take effect for five weeks after ordering.

Prices quoted on application for any of the English or American Magazines not mentioned here.

The prices are subject to change.

### 5c Magazines

|                    | Per Year |
|--------------------|----------|
| Black Cat.....     | 1.00     |
| Nickell.....       | 1.00     |
| Ladies' World..... | 1.10     |

### Miscellaneous

|                                | Per Year |
|--------------------------------|----------|
| Youth.....                     | 1.50     |
| Pearson, American Edition..... | 1.50     |
| Munsey's.....                  | 1.50     |
| Argosy.....                    | 1.50     |
| McClure's.....                 | 1.50     |
| Ladies' Home Journal.....      | 2.00     |
| Cosmopolitan.....              | 1.50     |

|                                 |      |                                               |      |
|---------------------------------|------|-----------------------------------------------|------|
| Strand.....                     | 1.15 | Wide World.....                               | 1.15 |
| Canadian Magazine.....          | 2.25 | Success.....                                  | 1.50 |
| Pall Mall.....                  | 2.00 | St. Nicholas.....                             | 3.25 |
| Weldon's Home Dressmaker.....   | .75  | Outing.....                                   | 3.50 |
| Scribner's.....                 | 3.50 | Nineteenth Century.....                       | 4.85 |
| Weldon's Illus. Dressmaker..... | 4.75 | Harper's Monthly.....                         | 4.25 |
| North American Review.....      | 4.85 | Etude.....                                    | 2.00 |
| Lady's Realm.....               | 2.00 | Literary Digest, new subs.....                | 3.25 |
| Our Home (weekly).....          | 2.50 | Literary Digest, renewals.....                | 3.50 |
| Pearson's English Edition.....  | 2.00 | Sunday Strand.....                            | 1.75 |
| Chambers'.....                  | 2.25 | Weldon's Bazaar of Children's Fashions.....   | .75  |
| Cassell's.....                  | 1.85 | Family Herald.....                            | 1.65 |
| Outlook.....                    | 3.40 | Review of Reviews, English.....               | 1.80 |
| The Young Man.....              | 1.50 | Review of Reviews, American.....              | 2.75 |
| The Young Woman.....            | 1.50 | Illustrated London News, reprint, weekly..... | 6.50 |
| The Smart Set.....              | 3.00 | Illustrated London News, English edition..... | 9.50 |
| The Lady, English.....          | 5.00 | Young Ladies' Journal.....                    | 3.50 |
| The Sketch, English.....        | 8.50 | Harper's Bazaar.....                          | 1.50 |
| The Sunday at Home.....         | 1.20 | Gentleman, weekly.....                        | 8.50 |
| Boys' Own Paper.....            | 1.20 | Queen, weekly.....                            | 9.00 |
| Girls' Own Paper.....           | 1.20 | London.....                                   | 1.25 |
| Answers.....                    | 1.50 | Graphic.....                                  | 9.25 |
| Winsor.....                     | 2.00 | Ladies' Pictorial (weekly).....               | 8.75 |
| Trained Nurse.....              | 2.50 |                                               |      |
| Woman at Home.....              | 1.35 |                                               |      |
| Forum (quarterly).....          | 2.50 |                                               |      |

|                                                |      |
|------------------------------------------------|------|
| Girls' Realm.....                              | 2.00 |
| Captain.....                                   | 1.75 |
| Black and White, American reprint, weekly..... | 6.50 |
| Toilettes.....                                 | 2.50 |
| British Weekly.....                            | 2.00 |
| Tit-Bits.....                                  | 1.35 |
| Penny Illustrated Paper.....                   | 1.75 |
| Cornhill.....                                  | 2.00 |
| Weldon's Ladies' Journal.....                  | 2.00 |
| One Xmas Supplement.....                       |      |
| Royal English.....                             | 1.35 |
| Woman's Home Companion.....                    | 1.50 |
| Elite Styles.....                              | 2.00 |
| Pictorial Review.....                          | 1.50 |
| C. B. Fry's Magazine.....                      | 2.50 |
| Chums (English).....                           | 2.00 |
| Junior Toilettes.....                          | 2.00 |
| Novel Magazine (English).....                  | 1.25 |
| Family Journal.....                            | 1.75 |
| Saturday Evening Post.....                     | 2.50 |
| The Studio (English).....                      | 3.60 |
| The World and His Wife (Eng.).....             | 2.00 |
| Strand (English Ed.).....                      | 2.00 |
| Ainslie's.....                                 | 2.30 |
| Everybody's.....                               | 2.00 |

Always Send Sufficient Postage.

# MUSICAL INSTRUMENTS

Order by the number, when goods are catalogued that way.

All Musical Instruments bear the usual Eaton guarantee—"If not satisfactory money refunded and we pay charges," unless goods are marked not exchanged. You take no risk. We will be pleased to quote prices on any instruments not listed here.

## THREE VIOLIN OUTFITS

- Buy a violin outfit complete and save money. The violin alone would be worth the price paid for the whole outfit.
- No. 1. Consisting of \$4.00 Violin, 50c. Bow, \$1.25 Wood or Canvas Case, 10c Resin, complete **5.00**
  - No. 2. Consisting of \$10.00 Violin, \$1.50 Wood Case, with lock (or Canvas Case if preferred), \$1.00 Bow, 15c Resin, complete..... **11.00**
  - No. 3. Consisting of \$15.00 Violin, \$1.50 Wood Case, with lock (or Canvas Case if preferred), \$1.50 Bow, 15c Resin, complete..... **16.50**

## VIOLINS ONLY

Prices on Violins do not include bows.

- D7-18. Red or brown shaded..... **1.25**
  - D7-10. Hopf, brown varnish, polished, better quality..... **2.00**
  - D7-33. Conservatory model, amber color, nicely shaded, fine finish, best violin on the market for the money..... **3.00**
  - D7-100. Stradivarius model, dark amber shaded, good tone, ebony trimmings..... **4.00**
  - D7-178. Steiner model, bright reddish brown, highly flamed and polished, very fine finish and trimmings..... **5.00**
  - D7-886. Paganini Concert Violin, amber shaded, highly polished, fine tone and finish..... **7.00**
  - D7-313. Conservatory Stradivarius, brown and amber shaded, fine trimmings, well made and good tone, a splendid instrument..... **10.00**
  - D7-393. Wieniawski Violin D'Artist, dark shaded, engraved on head, elegantly finished and fine tone..... **12.00**
  - D7-206. Celebrated Duerer Violin, Stradivarius model, brown amber varnish, fine tone and finish..... **15.00**
  - D7-126. Duerer Violin, Amati model, selected one piece back, orange amber varnish, fine tone and finish..... **18.00**
- We can supply 3/4-in. violin same as D7-33, D7-100 D7886, D7313, at same prices as full size.

## VIOLIN BOWS

- D7-127. Brown, varnished, black frog, bone button..... **.25**
- D7-129. Brown, ebony frog with pearl slide..... **.50**
- D7-208. Imitation snakewood, German silver button..... **.75**
- D7-206. Imitation pernambuco, German silver trimmings, octagon stock..... **1.00**
- D7-208. Imitation pernambuco, German silver trimmings, frog inlaid with pearl flowers..... **1.25**
- D7-209. Imitation pernambuco, German silver trimmings, frog of white bone..... **1.75**
- D7-14. Genuine pernambuco wood bows, octagon stick, a fine bow..... **2.25**
- D7-15. Genuine pernambuco, octagon or round stick, well haired..... **3.00**
- D7-16. Professional bow, genuine pernambuco, extra value..... **4.00**
- D7-17. Pernambuco bow, round or octagon, very finely finished, silver mounted..... **5.00**

## VIOLIN FITTINGS

- Bridges, 5c, 7c, 10c.
- Tail Pieces, 8c, 15c, 25c, 40c.
- Violin Strings, E, A and D steel, 2 for 5c; 5c each, " D and G Steel Centre, wire wound 10c each.
- Resin, 5c, 10c, 15c each.
- Mutes, Metal, 10c each.
- Tuning Forks, A or C, 15c each.
- Combination Pitch Pipes, A and C, 20c each.
- Single Pitch Pipes, A or C, 10c each.
- Chin Rests, 25c, 35c, 65c, \$1.00 each.
- No. 2 Case, wood, black, hooks, \$1.35.
- No. 3 Case, same as No. 2, with lock, \$1.60.
- No. 9 Case, canvas, leather bound, \$1.50.
- No. 15 Case, leather, plush lined, \$6.00.

## MUSIC STANDS

- Music Stands, "Ideal," umbrella, Japanned..... **60**
- Nickel-plated Music Stands..... **1.25**
- Imperial Music Stand, no thumb screws, very compact, is quickly set up and adjusted..... **1.75**

## METRONOMES

Maezel Metronome Best French Make

- 1. Mahogany case with-out bell, special..... **1.95**
  - 2. Same with bell, special..... **2.50**
- These are the genuine Maezel Metronomes, as used in all musical schools. We will refund money if not satisfactory in every way.

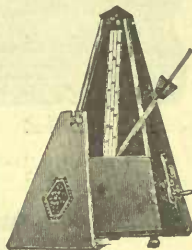

## IDEAL MANDOLINS

Ideal Mandolins are of Canadian manufacture and will, of course, stand our climatic changes much better than foreign importations.

They are fretted correctly, therefore tone is true

- D7-1. Seven ribs, walnut and maple, rosewood fingerboard, pearl position dots, inlaid guard-plate, nickel-plated tail piece..... **3.50**
- D7-2. Nine ribs, mahogany and walnut, rosewood fingerboard, pearl position dots, inlaid guard-plate, nickel-plated tail-piece..... **6.00**
- D7-3. Nine ribs, mahogany rosewood finger-board, pearl position dots, inlaid around sound hole, celluloid guard-plate, nickel-plated tail-piece..... **7.50**
- D7-21. Twenty-one rosewood and silver maple ribs. Pearl inlaid around sound hole and edges, pearl butterfly on guard plate. A beautiful instrument, with good, full tone..... **9.75**



## WASHBURN MANDOLIN

The Genuine Washburn Instruments are too well known to need any recommendation. Their tone and finish are the best. A written guarantee with every instrument.

- No. D7-215. Solid rosewood, 15 ribs, top is of choice selected white spruce, sound hole and edges inlaid and bound with celluloid, mahogany neck, ebony finger board bound with celluloid, 20 German silver frets, nickel plated patent head and tail piece, complete with leather bound canvas case..... **20.00**
- We will be pleased to give prices and descriptions on higher priced Washburn mandolins. on request.
- Mandolin Strings, per set..... **.20**
  - Mandolin Picks, 2 for..... **.05 each**..... **.05**
  - No. 3. Mandolin Case, made of canvas, leather bound, flannel lined..... **1.50**

## GUITARS

- D7-309. Standard size, imitation mahogany sides and back, imitation ebony finger board and bridge, pearl position dots, imitation cherry neck, American machine head..... **4.00**
- D7-104. Small concert size, imitation rosewood sides and back, French polished finger board and bridge, position dots, imitation mahogany neck, American make patent head..... **5.00**
- D7-111 1/2. Standard size, fine imitation rosewood back and sides, highly polished, fancy strip down back, celluloid bound edges, front and colored, fancy ornamental sound hole, rosewood finger board and bridge. position dot, imitation mahogany neck, American patent machine head..... **6.00**
- D7-38. Rosewood finish, celluloid edges around front and back, inlaid around sound hole and down centre of back, pearl position dots, German silver frets..... **11.00**



## WASHBURN GUITAR

Every Washburn Guitar bears the makers guarantee, and we will refund money and pay charges if not satisfactory in every way. They are undoubtedly the best guitars in every way on the market to-day.

- D7-115. Standard size, solid rosewood back and sides, top choice selected white spruce sound hole, front and edges inlaid with fancy colored woods, front and back, edges bound with celluloid, 3 lines of colored wood in back, mahogany neck, ebony fingerboard, German silver frets, pearl position dots, nickel plated patent head, complete with strong leather bound canvas case..... **20.00**
  - D7-217. Same as D7-115, but concert size, complete with canvas case..... **22.00**
- We will be pleased to give prices and descriptions of higher priced Washburn guitars on application.

## GUITAR CASE

- D7-3. Canvas Covered Guitar Case, leather binding. Standard size **1.50** Concert size **1.75**

## GUITAR STRINGS

10c each, 50c set; with 1st, 2nd and 3rd gut imperial strings, 75c set; wire strings, 40c set.

## BANJOS

- D7-8. 38 Nickel-plated professional brackets, nickel-plated rim, 11 in. calf skin head..... **7.50**
- D7-20. Fairbank's special German silver-covered maple rim, 20 brackets, inlaid positions, white keys, patent tail piece, 19 inch neck, 10 3/4 inch calf head..... **14.00**
- D7-401. S. S. Stewart's Amateur eleven inch nickel-plated rim, double wired edge, 24 brackets, 19 inch cherry neck, ebony fingerboard, pearl inlaid, improved tailpiece..... **19.50**

## BANJO STRINGS

- Steel, each..... **.05** Sets..... **.25**
- Gut, "..... **.05** "..... **.25**
- ut, best quality, each..... **.10** "..... **.50**

## AUTOHARPS

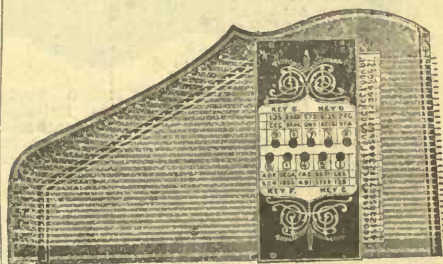

- Autoharps come in neat cardboard case, and include book of instructions and music, shell pick, spiral pick and tuning key.
- No. 3. 3 bars producing 3 chords..... **2.50**
  - No. 4. 4 bars producing 4 chords..... **2.75**
  - No. 5. 5 bars producing 5 chords..... **3.00**
  - No. 6. 6 bars producing 6 chords..... **4.00**
  - No. 10. 10 stops producing 10 chords, new covered bar system a most beautiful instrument..... **5.00**
- Autoharp Strings, plain wire, 5c each; covered strings, 10c each. When ordering give octave and number of strings required.
- Complete Sets for Nos. 3, 4 and 5, 60c each; for Nos. 6 and 10, 75c each

## JEWS HARPS

- No. 5. 2 1/2 inch frame tinned, steel tongue, each..... **.05**
- No. 15. 2 3/4 inch frame, bronzed, fancy pattern steel tongue..... **.10**
- No. 20. 3 inch frame, strong fancy pattern, laquered, deep tone, each..... **.15**

# ACCORDIONS, MOUTH ORGANs, Etc

## ACCORDIONS

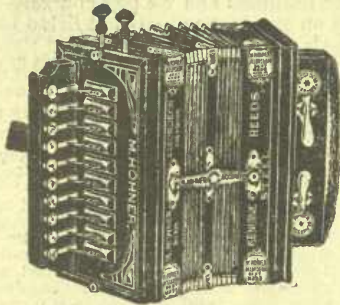

842



20



1896½

We handle only the M. Hohner accordions. The best sold at any price. They are absolutely airtight and tuned correctly.

- No. 0. A small instrument with powerful tone, reeds, 2 stops..... **2.00**
- No. 1. Top 5½ x 10¼ inches, double bellows, 2 set reeds..... **2.50**
- No. 2. Top 5¼ x 10½ inches, double bellows, 2 sets reeds, 2 stops..... **3.00**
- No. 3. Top 6 x 11 inches, mahogany moulding, ebonized tops, double bellows, 2 sets reeds, 2 stops, 10 keys. Price..... **4.00**
- No. 4. Top 6½ x 11½ inches, same as No. 3, but 3 sets reeds and 3 stops. A powerful tone **5.00**

## ITALIAN MODEL ACCORDIONS

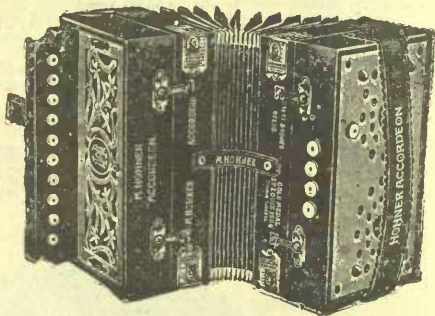

- No. 5. Top 5½ x 9¾ inches. Italian model, ebonized frames and key boards, imitation, oak panels with fine open fretwork, leatherette covered bellows with ten folds and brass cornice protectors, open keyboard, colored metal trimmings and leather clasps, 10 pearl keys, 4 pearl bass keys, 2 sets reeds..... **5.00**
- No. 6. Top 6 x 11½ inches, mahogany frames, keyboard and panels with fancy open fretwork, fine leatherette bellows with 14 folds and brass protectors, open keyboard, colored metal trimmings and leather clasps, 19 pearl keys, 8 pearl bass keys, 4 sets of reeds..... **8.50**
- No. 7. Top, 6 x 11½ inches, ebonized woodwork with white bird's-eye maple panels, fancy open fretwork, the finest leatherette bellows, with 14 folds and brass protectors, open keyboard, double rows of keys, fancy colored metal trimmings and leather clasps, 21 pearl keys, 12 pearl bass keys, 4 sets of reeds..... **10.00**

## TAMBOURINES

- D75. 8 inch Genuine Calf Head, red rim, gilt decorated, 4 sets jingles, a very pretty tambourine, each..... **.25**

## KAZOOS

- A DOLLAR'S WORTH OF FUN FOR 10c.** 10 different ways to use the New Trumpet Kazoo with a few minutes practice anyone can play it..... **.10**



3800



48½

- No. 1. In cardboard case..... **.10**
  - No. 2. In cardboard case, good tone..... **.15**
- We carry a full stock of Hohner mouth Organ's from 20c up to \$1.00.
- When ordering give key and number.
- D7-80. 10 single holes, small size, hinged case, 20
  - D7-842. 10 Single Holes, 20 Reeds, Brass Plates, Nickel Covers, in neat hinged box..... **.25**
  - D7-1900. Second to none; 10 single holes. Latest improved nickel-plated covers..... **.25**
  - D7-61. Up-to-date Surprise, 10 single holes. Heavy, novel covers, finely nickel plated **.25**
  - D7-20. 10 Double Holes, 20 Reeds, Brass Plates, Nickel Covers, Fancy Stamped Extension Ends with two Improved Patent Bells..... **.35**
  - D7-375. Chincwood. Hohner's latest invention. 10 single holes, has wooden cover open at ends. The only organ with violin tone..... **.35**
  - D7-1865. The Queen Alexandra Harp, 16 double holes, fancy lithographed covers, separate reed channels. Our price..... **.35**
  - D7-1896½. 10 double holes, 20 reeds, satin lined, leatherette hinged case. The Up-to-date. **.35**

## CORNET

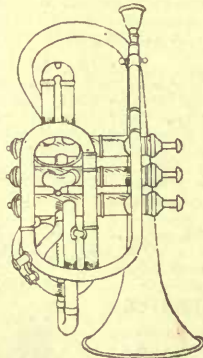

## CONCERTINAS

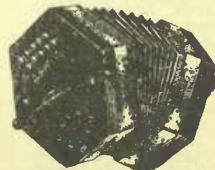

- D75. A guaranteed B flat cornet, very easy to blow, well in tune, good model and strongly made. A splendid instrument for beginners. Complete with canvas case and self instruction book..... **12.00**
- D7-80. Same as D75, but quadruplesilver plated..... **18.00**

- D7-4. Imitation rosewood, 20 keys, fancy bellows..... **1.00**
- The next three numbers given are M. Hohner's Concertinas, and need no further recommendation.
- D7-930. Regal, large size, 20 bone keys, real walnut case, 8 folds, quite plain, anglo style, organ tone..... **2.50**
  - No. D7-925. Mahogany case, 6 fold bellows genuine steel reeds, 20 bone keys..... **12.00**
  - No. D7-30. Mahogany case, 6 fold bellows, genuine steel reeds, 30 keys..... **15.00**

- D7-3500. 10 Single Holes, 20 Reeds, Nickel Plate Covers, with highly-polished detachable brass horn 5½ inches long. The grandest tone effect can be attained by keeping a slight movement of the hand over the mouth of the horn... **.3**
  - D7-3600. 10 Double Holes, 40 Reeds, Nickel Plate Covers, full Concert with Horn Attachment **.6**
  - D7-3800. 24 Double Holes, 48 Reeds, Nickel Plate Covers, Grand Concert Brass Horn Attachment size 10 inches long. Our price..... **1.0**
  - D7-35/48. 40 Double Holes, 48 Reeds, Brass Plate Covers, Extension Ends, Double Side 2 different keys. Our price..... **.5**
  - D7-100. The Auto Valve Harp. The easiest blowing double reed mouth organ ever made. **.5**
  - D7-37/80. 40 double Holes, 80 Reeds, Brass Plate Nickel Covers, Extension Ends, Double Sides different keys. Our price..... **.7**
  - D7-48½. 48 Double Holes, 96 Reeds, Brass Plate Nickel Covers, Fancy Silver Stamped Extension Ends, Double Sides, 2 different keys. In ne silk lined leatherette case, with gilt lettering will make a handsome gift. Our price. **1.0**
  - D7-1896. Full Concert, 10 double holes, nickel plated, in blue hinged, box..... **.5**
- The above is one of Hohner's best organs.

## HOHNERETTE



- Or a high-class Blow Accordion. Easy to play. These instruments are made by the well-known firm of M. Hohner and are perfection in finish and tone.
- No. 2B. 10 keys, 20 steel bronze reeds, 2 basse cornet mouthpiece. Ho large detachable horn which increases tone..... **2.0**

## FLUTES

- D77. Key of D, 8 keys, grenadilla or cocca wood with slide, German silver tipped cork joints..... **6.00**

## BONES

- D71. Black imitation ebony, set of 4..... **.1**

# Sheet Music Music Books

Postage Extra

Postage Extra

POSTAGE on Sheet Music, single copies, each 2c; additional copies 1c each.

We carry a complete stock of Music and can supply any Music or Music Book which can be sold in Canada. We have only one price and that the lowest. These are bulletins of music as present in demand, in their respective editions. Anything not seen on these lists, please write for our prices. **Music sent as ordered not exchanged.**

## VOCAL

5c per copy; 6 for 25c

After the War is Over.  
Beautiful Isle of Somewhere.  
Bonnie Banks of Loch Lomond.  
Canadiana of the Front.  
Can't You Take My Word.  
Choir Boy.  
Everyone's in Slumberland.  
Everybody Works but Father.  
First Rose in June.  
Lower of the Maple Tree.  
Leaves and Flowers Song.  
Mello Central.  
Ma-watha—Song.  
Meet You When the Roses Bloom.  
Mm Wearing My Heart Away for You.  
The House of Too Much Trouble.  
The Shadow of the Pines.  
The Evening by the Moonlight.  
Tania Duet.  
Tillamoy.  
Water Edged in Black  
Maple Leaf for Ever.  
Mamma's Boy.  
Memories.  
Mother of the Girl I Love.  
My Old Kentucky Home.  
My Old New Hampshire Home.  
Pick the Green Fields of Virginia.  
Jesus Saviour.  
Promise Me.  
Old Folks at Home.  
Old School Chums.  
Picture No Artist Can Paint.  
Picture from Life's Other Side.  
Prayer I Learned at Mother's Knee.  
Rolling Home to Bonnie Scotland.  
Sweet Genevieve.  
Star of the East.  
Sung Again that Sweet Refrain.  
Singly to Thy Cross I Cling.  
Sylvie.  
Tell Mother I'll be There.  
Tell Me Will My Dream Come True.  
There's Nobody Just Like You.  
There's No Flag Like the Red, White and Blue.  
They Will Help the Maple Leaf to Live.  
You are Born a Saviour.  
When You Dream, Dream, Dream.  
Winding of the Yarn.  
Yes or No.

INSTRUMENTAL, 6 for 25c.—  
Continued.

Tipperary.  
Turkey in the Straw  
Tickled to Death.  
Topsy's in Town  
Varsity Waltzes.  
When Knighthood was in Flower.  
Woodland Echoes.  
Weeping Willow 3-Step.  
Warblings at Eve.

## VOCAL

10c copy; 3 for 25c

City Eternal.  
Come With Me for a Roller Skate (New).  
Did You See My Papa.  
Dreaming of the Golden Past and You (New).  
Dear Little Girl It's You (New).  
Father on Thee We Call.  
How Could My Heart Say Farewell to You (New).  
Handful of Maple Leaves.  
He Died in San Francisco.  
I Wish They'd Play with Me (New).  
It's Not the House that Makes the Home.  
Just For a Little While (New Child Song).  
Lead Thou O Kindly Light  
Molly Ann O'Shea—New Irish Song.  
My Heart Longs To-night to be There (New).  
My Little Northern Rose (New).  
O Happy Day.  
Organist's Last Amen.  
Only a Picture Post Card (New).  
Outside the Gates of Paradise.  
Pearly Gates and Golden.  
Sweethearts Still.  
Song You Sang at Twilight.  
When the Harvest Gleaners Sang a Song of Home (New).  
Which Way Did the Angels Go?  
Where the Shading Maples Grow.  
When the Frost has Turned the Maple Leaves to Gold.  
When the Maple Leaves are Budding in the Springtime (New).  
You Are the One (New).

## INSTRUMENTAL

10c a copy 3 for 25c

Alabama Camp Meeting.  
Angel Choir (Meditation).  
Angel Voices Ever Near.  
Beautiful Star of Heaven.  
Bonnie Brier Bush—2 Step.  
Bunemilled (Flower Song).  
Don Hollow Capers.  
Ecole Belles.  
Fance of the Butterflies.  
Glephant's Trot.  
Gilling Waters Caprice.  
Hxhunter 2-Step.  
Jondolier 2-Step.  
Kashopper's Hop.  
Ma-watha 2-Step.  
Maples and Flowers.  
Murry a Little.  
Pish Minstrel 2-Step.  
Pizarre Waltzes.  
Poonwinks 3-Step.  
Pargery 2-Step.  
Parriculus.  
Pn the War Path.  
Peaceful Henry.  
Pobin's Return.  
Ppar of the Sea.  
Pn Dance.  
Pplome.  
Pmple Confession.

## POPULAR SONGS

15c Per Copy

Arrah Wanna.  
Are You Coming Out To-Night,  
Mary Ann?  
Are You Coming Back to Old New  
Hampshire Molly?  
Alice Where Art Thou Going?  
All For You.

## POPULAR SONGS

15c per copy.

Bright Eyes Good-Bye.  
Bee that gets the Honey.  
Bull Frog and the Coon.  
Bessie and her Little Brown Bear.  
By the side of the Zuyder Zee.  
Cheer Up Mary.  
Cheyenne.  
Crocodile Isle.  
College Life Song.  
Colleen Bawn.  
Camp Meeting Time (Coon Song)  
Coax Me.  
Can't You See I'm Lonely?  
Captain Baby Bunting.  
Deutschland (New)  
Down on the Farm.  
Down where the cotton blossoms grow  
Down on the Brandywine.  
Daddy's Little Girl.  
Dear Old Farm. (Comic)  
Every little bit added.  
Everybody gives me good advice.  
For thee I'd live or die. (New)  
Friend of Mine told a Friend of Mine.  
Galveston.—(New)  
Good Bye, Sis.  
Good Bye, Mamie. (New March Song)  
He never even said Good Bye.  
Holding Hands.  
Have you seen my Henry Brown.  
Honey Boy.  
Home was never like this.  
Honey Lou.  
In the shade of the old apple tree.  
Irish Molly.  
I'd rather 2-step than Waltz, Bill.  
I'm glad I've found you.—(New)  
In a village by the sea.  
I'll do anything in this world for you.  
I can't think of anything but you. (New)  
Is everybody happy.  
I'm wise.  
Iola.  
If a girl like you loved a boy like me  
I'll be waiting in the gloaming,  
Genevieve.  
In dear old Georgia.  
I've said my last farewell, toot, toot.  
Idaho.  
If the man in the moon were a coon.  
In the evening by the moonlight,  
dear Louise.  
I don't know where I'm going, but  
I'm on my way,  
Just a little rocking chair and you.  
Keep on the sunny side.  
Keep a little cosy corner in your  
heart for me.  
Kiss me good night, dear love.  
Land of the Buffaloes.—(New)  
Little boy called Taps.  
Leader of the German Band.  
Little one, good bye.  
Loving Time. (New Coon)  
My Irish Molly O.  
Morning Cy.  
Moonlight.  
Moon has his eyes on you.  
My Mariuccia (Take a Steamboat)  
My Irish Rosic.  
My Guiding Star.  
No wedding bells for me.  
Navajo.  
Nobody's Little Girl.  
'Neath the old acorn tree Sweet  
Estelle.  
Out in an automobile.  
Oh! what a night to spend.  
One called Mother, the other Home  
Sweet Home.  
Pal of Mine.  
Please come and play in my yard.  
Picnic for two.  
Poor Old Man.

POPULAR SONGS, 15c.—  
Continued.

Poor John.  
Rose (The)  
Stingy Moon.—(New)  
San Antonio  
Somebody's waiting for you.  
Starlight.  
Someone thinks of Someone.  
Sweetest Girl in Dixie.  
Silver Heels.  
Sympathy.  
She waits by the deep blue sea.  
Somewhere.  
Somewhere when dreams come true.  
Take me where there's a big brass  
band. (New)  
Topeka.—(New)  
Teddy Bear.  
Tell me.  
Travelling.—(Comic)  
Tippecanoe.  
Tale the church bells tolled.  
That's what the daisy said.  
Won't you come over to my house?  
Why don't you try?  
Waiting at the church.  
When the Mocking Birds are singing  
in the Wildwood.  
Way Down East.  
Wait till the sun shines, Nellie.  
When Mose with his Nose leads the  
band.  
When the girl you love loves you.  
When the Whippoorwill sings  
Marguerite.  
What the brass band played.  
Won't you come over to Philly, Willie?  
When you know you're not forgotten.  
When the flowers bloom in the  
Springtime.  
What you going to do when the rent  
comes round?  
When the blue birds nest again,  
sweet Nellie Gray.  
You're just the same.  
You can't give your heart to some-  
body else.

## POPULAR SONGS

at 15c each

### The New Hits Are

Since Arrah Wanna married  
Barney Canna  
Dreaming.  
My Guiding Star.  
Land of the Buffaloes.  
Little Black Lamb.—(Compan-  
ion Song to Little Black Me)  
I'd Rather 2-step than Waltz.  
Topeka.  
Poor John.  
Somebody's Waiting for you.  
San Antonio.  
Won't You be My Teddy Bear?  
My Irish Maid.  
Won't you be my honey.  
Jasper, don't you near me  
calling.—(Coon song)  
The Isle of Ding-a-ling. (Comic)

## 50c Popular Instrumental

OUR PRICE 15c per Copy

Black Cat (Rag 3 Step).  
Blossom 2-Step.  
Chicken Chowder 2-Step.  
Cherry 2-Step.  
College Life 2-Step.  
Dream Girl Waltzes.  
Dixieland 2-Step.  
Fellowship 2-Step (New).  
Fascination 2-Step.  
Flying Arrow 2-Step.  
Golden Sunset Waltzes.

**50c Popular Instrumental**

**OUR PRICE 15c per Copy**

- Gloriana Waltzes
- Happy Heine 2-Step.
- Iola 2-Step.
- Irish Hearts 2-Step.
- Keep on Smiling 2-Step.
- Lady Betty Waltzes
- Louisiana (Rag 2 Step).
- Last Kiss waltz (New).
- Love's Garden Waltzes.
- Lady Laughter Waltzes.
- La Sorella 2-step.
- Loveland Waltzes.
- Miss Dixie 2 step.
- Mickey Finn 2-Step

**The New Hits Are.**

- In the Lead, 2 step.
- The Darkies Mardi Gras Rag Time 2 step.
- Kentucky Kut-Up 2 Step.
- Topeka, 2 Step.
- Weary Willie 2 Step.
- Eleanor Robson Waltzes
- Enchantress Waltz.
- Blue Eyes 3 Step.

- Noodles (German Rag).
- Poppies 2-Step.
- Sneaky Pete (New 2-Step).
- 66 Two Step (New).
- Shy Try 2-Step
- Spirit of Love Waltz
- Shoulder Straps.
- Topeka 2-Step. (New)
- Uncle Sammy 2-Step.
- Weary Willie (New 2-Step).
- Whispered Thought.
- Yankee Girl 2-Step.

**A Good Song  
"DREAM ON DEAR  
HEART, DREAM ON"**

A song after the style of "Love me and the world is mine."  
Published for Soprano or Tenor, Alto or Baritone. Words by Richard Henry Buck. Music by Theodore Morse.

Price .19 Post 2c.

**OUR PRICE 19c EACH**

- After They Gather the Hay
- Always in the Way.
- All In Down and Out.
- Ain't You Got Nothing to Say
- Asleep in the Deep (2 keys).
- By the Watermelon Vine
- Bird on Nellie's Hat.
- Because I'm Married Now.
- Could I but tell. (New, 3 keys)
- Dreaming Love of You.
- Don't You Want a Paper, Dearie?
- Forty-five Minutes from Broadway.
- Good Bye, Little Girl, Good Bye.
- Good Bye, Mr. Greenback.
- Good Bye, Sweetheart, Good Bye.
- Girl Who Cares for Me.
- Good Night, Beloved, Good Night.
- He Walked Right In.
- Hey, Mr. Joshua!
- Hello, Peaches!
- He's a Cousin of Mine.
- He Handed Me a Lemon.
- I Love You All the Time.
- I'm Trying so Hard to Forget You.
- In My Merry Oldsmobile.
- I Wonder if You'll Miss Me.
- Is Your Mother In, Molly Malone?
- Isle of Bye and Bye.
- In Golden Autumn Time, My Sweet Elaine.
- Love Me, and the World is Mine (4 keys)
- Let it Alone.
- Mary's a Grand Old Name.
- Mother, Pin a Rose on Me.
- My Dusky Rose.
- My Little Dutch Colleen.
- Not Because Your Hair is Curly.
- Nobody.
- Napanea.
- Preacher and the Bear.
- Sweetie Dear.
- Sweet Adeline.

**19c.—Continued.**

- So Long, Mary.
- Tale of a Stroll.
- Under Southern Skies.
- Virginia Song.
- When the Evening Breeze is Sighing.
- Waltz Me Round Again, Willie.
- Will You Love Me in December?
- When the Sunset Turns the Ocean's Blue to Gold.
- Will the Angels Let Me Play?
- Would You Care.
- When the Bees are in the Hive.
- When Tommy Atkins Marries Dolly Gray.
- Wouldn't You Like to Flirt with Me?
- You'll Have to Wait Till My Ship Comes In.
- You're a Grand Old Flag.
- You're as Welcome as Flowers in May

**Popular 50c and 60c Instrumental.**

- OUR PRICE 19c per Copy**
- Burning of Rome.
- Charlot Race.
- Charge of the Light Brigade.
- Innocence Waltz.
- Mosquitoes' Parade.
- Midnight Fire Alarm.
- Midnight Flyer.
- Murmuring Waters Waltzes.
- Polly Prim 2-Step.
- Peter Piper 2-Step.
- Popularity March.
- Wedding of the Winds Waltzes.

**25c.—Continued.**

- Boys will be Boys.
- Blow the Smoke Away.
- Because You're Here.
- Cross your Heart.
- Cupid has Found my Heart.
- Come to St. George's.
- Day Dreams.
- Do. Re. Mi. Fa, Sol, La, Si, Do.
- Days of Old.
- Dearie (2 Keys).
- Eileen Asthore.
- Egypt.
- For Love of Thee.
- Face to Face (3 Keys).
- Forgotten (3 Keys).
- How'd You Like to Spoon with Me.
- Hottentot Love Song.
- I Can't do the Sum.
- I want what I want when I want I Like your Way.
- I Don't Like Your Family.
- Isle of Our Dreams.
- I can't Just Make my Eyes Behave.
- John Dough.
- Just My Style.
- Kiss, Kiss, Kiss.
- Lemon in a Garden of Love.
- Little Girl You'll Do.
- Love Song (Sergt. Kitty).
- Let me go Back (Royal Chef).
- Little Chauffeur.
- Message of the Violets (2 Keys).
- Moon Song.
- Moon Dea-
- Milo.
- Mazie.
- My Alamo Love.
- Meet me at Twilight.
- Meet me Down at the Corner Moonbeams.
- O'Reilly (Royal Chef).
- On a Crocodile.
- Oh Canada! Our Fathers' Land of Palms (3 Keys).
- Queen of my Dreams.
- Robinson Crusoe's Isle.
- Somewhere in the World.
- Supposing.
- Stein Song (2-Step).
- Streets of New York.
- San Francisco Bay.
- Tale of the Kangaroo.
- Tale of a Seashell.
- Toriand.
- Thursday's my Jonah Day.
- Waiting (Spring Chicken).
- What's the Matter With my man the Moon.
- What color eyes do you Love Best.
- Waning Hymymoon.
- Why do They call me a Gibson Girl?
- You Look Awfully Good to Father.

**"UNDER THE BRITISH FLAG"**

Grand Patriotic March, (Introducing "The Maple Leaf for Ever," (new and revised version.)

The best arrangement of our National Anthem published. Arranged by John Slatter, bandmaster 48th Highlanders.

**23c Post 2c.**

Suitable for Public Schools, Colleges and for all patriotic occasions

**50c Operatic and 50c Songs  
OUR PRICE 25c Each.**

- Absinthe Frappe.
- All the Girls Love Me.
- Ain't it Funny What a Difference.
- Au Revoir my Little Hyacinth.
- Beautiful Land of Bon Bon.
- Bill Simmons.

**VOCAL MUSIC**

**ASSORTED PRICES, VOCAL**

When ordering from this list be sure to state the voice song is required for, to insure order being filled correctly. Postage extra.

|                                                 | Publisher's Price | Our Price |
|-------------------------------------------------|-------------------|-----------|
| Abide with Me (Liddle), 3 keys.....             | .75               | 38        |
| Ave Maria (Cavalleria Rusticana) 3 keys.....    | .60               | 30        |
| Ashore (Trottere), 5 keys.....                  | .60               | 35        |
| Anchored (Watson), 3 keys.....                  | .60               | 30        |
| Better Land (Cowen), 2 keys.....                | .60               | 35        |
| Beauty's Eyes (Tosti), 4 keys.....              | .60               | 35        |
| Because (D'Hardelot) 3 keys.....                | .60               | 35        |
| Beautiful Land of Nod, 4 keys.....              | .60               | 35        |
| Calvary (Rodney), 3 keys.....                   | .60               | 35        |
| Come Back to Erin (key of C).....               | .60               | 35        |
| Daddy (Behrend), 2 keys.....                    | .50               | 30        |
| Deathless Army (Trottere), 3 keys.....          | .60               | 35        |
| Dream of Paradise (Gray), 4 keys.....           | .60               | 30        |
| Dream (Bartlett), 4 keys.....                   | .50               | 25        |
| Fairies (Dolores).....                          | .60               | 30        |
| Forgotten (Cowles), 2 keys.....                 | .50               | 25        |
| Gates of the West, 2 keys.....                  | .60               | 35        |
| Guard While I Sleep.....                        | .25               | 15        |
| Good Night, Little Girl, 2 keys.....            | .50               | 25        |
| Go to Sea, 4 keys.....                          | .60               | 35        |
| Goodbye (Tosti), 4 keys.....                    | .60               | 35        |
| Heroes and Gentlemen, 2 keys.....               | .60               | 35        |
| His Majesty the King (St. Quentin), 3 keys..... | .60               | 35        |
| Holy City, 4 keys.....                          | .75               | 38        |
| Heavenly Song, 4 keys.....                      | .60               | 35        |
| Hold Thou My Hand, 3 keys.....                  | .50               | 30        |
| Island of Dreams (Adams), 4 keys.....           | .75               | 38        |
| I'm a Pilgrim.....                              | .60               | 30        |

|                                             |     |    |
|---------------------------------------------|-----|----|
| Just for To-day, 2 keys.....                | .50 | 30 |
| Japanese Love Song (Clayton), 3 keys.....   | .60 | 35 |
| Last Night (Kjerulf), 4 keys.....           | .50 | 30 |
| Life's Lullaby (Lane), 3 keys.....          | .60 | 35 |
| Little Irish Girl, 3 keys.....              | .60 | 35 |
| Lost Chord, F and A flat.....               | .60 | 30 |
| Love's Old Sweet Song (Molloy), 3 keys..... | .60 | 35 |
| Mona (Adams), in E flat.....                | .60 | 35 |
| Mona, in C, D, E and F.....                 | .75 | 38 |
| Never Alone.....                            | .50 | 30 |
| O Dry Those Tears, 4 keys.....              | .60 | 35 |
| Ora Pro Nobis (Piccolomini), key of C.....  | .50 | 30 |
| Ora Pro Nobis, B flat, D, E flat.....       | .60 | 35 |
| One Sweetly Solemn Thought (Ambrose).....   | .50 | 30 |
| Old Brigade (Barri), 5 keys.....            | .60 | 35 |
| O Promise Me (De Koven), 2 keys.....        | .50 | 30 |
| Off to Philadelphia (Haynes), 2 keys.....   | .60 | 35 |
| Plains of Peace (Barnard), 3 keys.....      | .75 | 38 |
| Rosary (Nevin), 3 keys.....                 | .60 | 35 |
| Rory Darlin' (Temple), 2 keys.....          | .60 | 35 |
| Recessional (De Koven) 2 keys.....          | .60 | 35 |
| Sweet Thoughts of Home, 3 keys.....         | .60 | 30 |
| Sing Me to Sleep, 4 keys.....               | .60 | 28 |
| Star of Bethlehem (Adams) Key of F.....     | .60 | 35 |
| " " " " E flat, G, A flat.....              | .75 | 38 |
| Sweetest Story Ever Told, 3 keys.....       | .50 | 25 |
| Shade of the Palm (Florodora).....          | .60 | 30 |
| Tell Me Pretty Maiden (Florodora).....      | .60 | 30 |
| Three for Jack, 2 keys.....                 | .60 | 30 |
| There Let Me Rest (Greene).....             | .60 | 30 |
| Time's Roses, 3 keys.....                   | .60 | 35 |
| Violets (Ellen Wright), 3 keys.....         | .60 | 35 |
| Voices of the Past, 4 keys.....             | .60 | 28 |
| Veteran Song.....                           | .75 | 38 |
| Young Royalist, 3 keys.....                 | .75 | 38 |

**ASSORTED PIECES, INSTRUMENTAL**

|                                                  | Publisher's Price |
|--------------------------------------------------|-------------------|
| Ave Maria (Cavalleria Rusticana).....            | .60               |
| Amourense Waltz.....                             | .60               |
| Adlyn Waltzes.....                               | .60               |
| Bridal March (Lohengrin).....                    | .50               |
| Consolation (Mendelssohn).....                   | .60               |
| Come Back to Erin—Variations.....                | .60               |
| Cradle Song (Lohr).....                          | .60               |
| Dorothy (Seymour Smith).....                     | .50               |
| Dance of the Shadows.....                        | .50               |
| Dream of Spring Waltzes.....                     | .60               |
| Dead March in Saul.....                          | .10               |
| Durand Valse, No. 1.....                         | .75               |
| Fountain (Bohn).....                             | .25               |
| Godard Valse, No. 2.....                         | .50               |
| Idilio (Lack).....                               | .35               |
| Il Trovatore (Piano Selection).....              | .75               |
| J'y Pense.....                                   | .60               |
| Minuet (Paderewski) No. 1 and 2, each.....       | .60               |
| Marguerite Waltz.....                            | .60               |
| Mazurk Godard.....                               | .60               |
| O Dry Those Tears Waltz.....                     | .60               |
| Pilgrim's Chorus (Tannhauser).....               | .50               |
| Prince of Pilsen, Selections from.....           | 1.00              |
| " " Waltzes from.....                            | .75               |
| " " Lancers from.....                            | .50               |
| " " Tale of Seashell, 2-Step.....                | .50               |
| Red Mill Waltz, new.....                         | .75               |
| Simple Even (Wood Edition).....                  | .35               |
| Sousa's Marches, any of the latest ones, ea..... | .50               |
| Traumerei.....                                   | .40               |
| Tannhauser March.....                            | .50               |
| Whistler and His Dog March.....                  | .50               |



# Music, Instruction Books and Studies

## "UNION JACK" PIANO FOLIO



of Regimental Marches of Famous British Regiments, including patriotic Marches of Canadian Regiments.

English, Irish, Scottish, Welsh, Canadian

(Introducing the most celebrated national martial airs typical of each country, together with a choice selection of patriotic songs and dance tunes.)

Easily and effectively arranged for Piano, Organ and Voice, Compiled and arranged by John Slatter, bandmaster 43rd Highlanders. Price **.45** Postage 9 cents.

## The Monster Imperial

A new and enlarged edition of the famous Imperial, contains its choicest numbers and 45 pieces added. Price **.59** Postage 19c extra.

Send for list of contents.

## JUST PUBLISHED

### Star Dance Folio No. 7

Arranged from the most popular and latest successes of the day, as waltzes, marches, lancers, two-steps, schottisches, etc. Price **.30** Postage 8c.

### "British Dances" Piano Folio

A magnificent arrangement of old country dances, including Scottish strathspeys, reels, sword dance, shean trews, liltis; English hornpipes, country dances; Irish jigs, steps, reels, etc. Nicely arranged for piano or organ by John Slatter, bandmaster 43rd Highlanders. Price **.30** Postage 5c.

### A Good Dance Folio

Haviland No. 2.—Arranged as 2-Steps, Waltzes, Schottisches, 3-Steps, Lancers, and contains Starlight, Keep a Little Cosy Corner, Daddy's Little Girl, What the Brass Band Played, etc. 12 up-to-date dances. A 50c collection. Price **.15** Postage 3c extra.

### Haviland No. 3

A worthy successor to the popular No. 2. Contains 13 dance numbers arranged from the latest popular songs and includes—Good Old U.S.A., Keep on the Sunny Side Waltz, Crocodile Isle 2-Step, Kiss Me Good Night Dear Love Waltz, etc. Price **.15** Postage 3c extra.

### A NEW DANCE FOLIO

#### Haviland No. 4

Contents: Arrah Wanna Waltz, Nobody's Little Girl Waltz, Where the Southern Roses Grow Waltz, Good-Bye Mamie Two-Step, The Elks Lancers, Loving Time Two-Step, Soldier Man Two-Step, Dainty Dorothy Three-Step, Isle of Ding-a-Ling Schottische, Polley Pete Cake Walk, Dance of the Chipmunks Schottische. A 50c. collection. Price **.15** Postage 3c.

## ATTENTION!

### Violin and Mandolin Players

Just Published—A Collection for Violin or Mandolin containing 15 numbers and includes—College Life March, Good Old U.S.A., Keep on the Sunny Side Waltz, Just a Little Rocking Chair Schottische, Daddy's Little Girl Waltz, Starlight 2-Step, Leader of the German Band 2-Step, What the Brass Band Played 2-Step, etc., etc. Price **.20** Postage 4c extra. Also Accompaniment Part for this collection Price **.40** Postage 6c extra.

## INSTRUMENTAL COLLECTIONS

Royal Folio of Music, 86 selections **.50** Post 11c.  
Royal Folio of Music No. 2 **.50** Post 10c.  
Royal Folio of Music No. 3 **.50** Post 10c.  
Royal Crown Folio **.50** Post 10c.  
Crown Folio of Music **.50** Post 10c.  
Royal March and Two-Step Folio **.40** Post 8c.  
Royal Pearls, easy, piano or organ **.33** Post 9c.  
Sunbeams, 100 easy melodies for pupils. **40** Post 9c.  
Ruby Series, easy, 10 books, each **.15** Post 3c.  
Star Series, sequel to Ruby, 6 books, ea. **.15** Post 3c.  
Violinist Album, country dances **.35** Post 7c.  
Favorite Duets, for Violin and Piano **.45** Post 5c.  
Sacred Pianoforte Album **.50** Post 8c.  
Superb Folios, Nos. 1 and 2, each **.50** Post 10c.  
Melodies of Scotland **.50** Post 8c.  
Melodies of Ireland **.50** Post 8c.  
Very Easy Piano Duets **.45** Post 5c.  
Four Hand Recreations, 3rd grade **.45** Post 5c.  
Artists' Repertoire, Piano Duets **.65** Post 11c.  
Easy Pieces in Easy Keys, 2 vols. ea. **.45** Post 5c.  
Mendelssohn's Songs Without Words **.45** Post 11c.  
Chopin's Waltzes **.30** Post 8c.  
"First Lessons in Music Room," a collection of very easy pieces for the beginner **.15** Post 3c.

## SONG BOOKS

### Words and Music

#### Imperial Song Folio

Successor to the famous Comet Song Folio Contains all its best numbers and new ones added, including "Everyone's in Slumberland," "Tommy Tell Me True," "Winding of the Yarn," etc., etc. Price **.65** Postage 15c extra.

#### A New Sacred Song Folio CHURCH AND HOME

Contains 46 standard sacred songs by best known composers. Send for list of contents. Price **.55** Postage 11c extra.

#### The Globe Song Folio

The biggest, best and cheapest collection of popular songs, duets, sacred solos. This is not a collection of the present day songs, but of songs that never grow old, such as Killarney, Death of Nelson, When Other Lips, Sweet Genevieve, Village Blacksmith, etc., 104 in the book.  
Paper cover **.50** Postage 12c.  
Board " **.60** " 16c.  
Cloth " **.75** " 16c.

University of Toronto College Song Book, paper **.75** Post 7c. Cloth **1.00** Post 12c.  
55 Choice Irish Songs **.55** Post 11c.  
Choice Irish Songs, Vol. 2—New Collection **.55** Post 11c.

Prize Vocal Duets (26 duets) **.55** Post 11c.  
110 Scotch Songs **.43** Post 7c.  
215 Scotch Songs **.90** Post 15c.  
Royal Song Folio (107 songs) **.50** Post 10c.  
Canadian Patriotic Song Book **.20** Post 3c.  
Superb Song Folio (54 songs) No. 1 **.50** Post 10c.  
Superb Song Folio No. 2 **.50** Post 10c.  
Mirthful Album of Comic Songs **.50** Post 11c.  
Sacred Song Folio **.50** Post 8c.  
Francis & Day's Comic Song Annual **.35** Post 5c.

## Theoretical Works

Stainer's Harmony and Composition, each **.50** Post 5c.  
Text Book (Banister) **1.00** Post 8c.  
Rudiments of Music (Cumming) **.25** Post 3c.  
History of Music (Hunt) **1.00** Post 6c.  
Jousse's Catechism **.08** Post 3c.  
Music Dictation Books, each **.04** Post 2c.

## INSTRUCTION BOOKS AND STUDIES

### A New Instruction Book for the Piano

Can also be used for Organ.

#### HIMAN'S PIANO TUTOR

This is in foreign fingering. We can recommend it. Is being used by the leading schools and colleges in the country. **.50** Postage 8c.

## INSTRUCTION BOOKS AND STUDIES

Bellak's New Method, just published, a new edition of this popular method for the piano. It can also be used for the organ. This is the method which contains "Star of the Sea." Paper cover **.25** Post 5c. Board cover **.35** Post 7c.

Bellak Improved Piano Method, No. 2, paper **.25** Post 5c. Boards **.35** Post 7c.

Sydney Smith Piano Method, paper **50** Post 6c. Boards **.60** Post 10c.

Gurlitt's American or Foreign Fingering, paper **.60** Post 9c. Boards **.75** Post 13c.

Richardson's Piano Method, American Fingering **1.20** Post 19c.

Halle's Piano Method, American or Foreign Fingering **.50** Post 5c.

Kohler Practical Method **.45** Post 7c.

Bellak's Ideal Method, for Piano or Organ, paper **.25** Post 5c. Boards **.35** Post 7c.

"Music Made Easy" a new and concise method for young pupils, foreign fingering **.40** Post 8c.

Wickins' Rapid Method for Piano, complete edition **.50** Post 5c.

How to Vamp, showing how to accompany singers **.35** Post 5c.

Biehl, Op. 30. Elements of piano playing, foreign fingering **.40** Post 4c.

Matthew's Graded Studies, 10 books, foreign fingering **.60** Post 5c.

Franklin Taylor's Studies, 33 books, each **.30** Post 5c.

Wickins' Rapid Tutor for Violin **.50** Post 8c.

Langey's Violin Method **.75** Post 7c.

Tour's Violin Method **.50** Post 6c.

Winner's Methods for Violin, Guitar, Flute, Fife, Clarionette, Banjo, Accordion, Concertina, Cornet, each **.25** Post 5c.

Otto Langey's celebrated methods for all brass, string and reed instruments, each **.75** Post 10c.

Bassini Method for Voice **1.00** Post 10c.

Randegger Method for Voice **1.00** Post 15c.

Concone Exercises for Voice **.30** Post 5c.

We carry a complete stock of Musical Classics in Schirmer Library. Our prices on these are 40 per cent. off publisher's price. Postage extra.

Peters' Edition—40 per cent. off publisher's price. Postage extra. Write for complete lists.

## Two New Collections for Young Pupils

Which we would recommend to teachers

### "DAINTY FINGERS"

A new collection of interesting pieces. First grade. Foreign fingering. A 50c book. Price **30** Postage 5c extra.

### "THE SEASONS"

A new collection of instrumental numbers. Second grade—would follow "Dainty Fingers" Price **30** Postage 6c extra.

See pages, Nos. 180 and 181, for complete list of Everyman's Library. We carry complete stock of up-to-date list. In case of any one title being sold out, kindly give second choice. Order them according to number. See heading of School Book, page 191, for information.

# Stationery, School and Office Supplies

## WEDDING CAKE BOXES

D3-E21. Made from best quality stock, moire finish, made in three sizes :  
No. 1, 2 1/4 x 3 3/8 ; No. 2, 2 3/8 x 4 ; No. 3, 2 x 4 1/2, price per dozen..... **.40**

## BUSINESS ENVELOPES

|                                                                                                                                                           | Per pkg. of 25. | Per box of 500. |
|-----------------------------------------------------------------------------------------------------------------------------------------------------------|-----------------|-----------------|
| D3-C22. No. 7 Business Envelopes, white wove, for general use.....                                                                                        | <b>.02</b>      | <b>.35</b>      |
| D3-C23. No. 7 Business Envelopes, white wove, good quality, 2 for.....                                                                                    | <b>.05</b>      | <b>.50</b>      |
| D3-C24. No. 7 Business Envelopes, white wove, extra quality.....                                                                                          | <b>.05</b>      | <b>.90</b>      |
| D3-C25. No. 7 Business Envelopes, blue lined.....                                                                                                         | <b>.05</b>      | <b>.90</b>      |
| D3-C26. Linen Lined Official Envelopes, size 10x4, per pkg. .35 each.....                                                                                 | <b>.35</b>      | <b>.02</b>      |
| D3-C27. Official Envelopes, open side and end, three sizes, No. 10, 4 1/2 x 9 1/2 ; No. 9, 3 1/2 x 8 1/2 ; No. 12, 10 1/2 x 4 1/2, per package of 25..... |                 | <b>.10</b>      |
| D3-C28. Envelopes, square shape, 250 in a box, white wove, per box.....                                                                                   | <b>25</b>       | <b>and .50</b>  |

## PRINTING

(Allow two days for printing orders.)

(Machine on which visiting cards are printed is the only one in Canada.)

|                                                                                                         |             |
|---------------------------------------------------------------------------------------------------------|-------------|
| D3-H29. 50 Ladies' or Gents' Visiting Cards, printed in Script or Old English type including stock..... | <b>.35</b>  |
| D3-E30. 1000 Envelopes, printed (not including envelopes).....                                          | <b>1.00</b> |
| D3-E31. 1000 Letter Heads, printed (including stock).....                                               | <b>3.00</b> |
| D3-E32. 500 Letter Head, printed (including stock).....                                                 | <b>2.25</b> |
| D3-E33. 1000 Bill or Invoice Heads (including stock).....                                               | <b>3.00</b> |
| D3-E34. 500 Bill or Invoice Heads (including stock).....                                                | <b>2.25</b> |
| D3-E35. Newspaper Wrappers, gummed, 50 in a book.....                                                   | <b>.10</b>  |

## WINDOW SIGN CARDS Printed

Size 6 1/2 x 10 inches. Price, **.05** each.

|                                     |                                                    |
|-------------------------------------|----------------------------------------------------|
| D3-E36. House to Rent.....          | D3-E40. Unfurnished Rooms to Let.....              |
| D3-E37. House For Sale.....         | D3-E41. Furnished or Unfurnished Rooms to Let..... |
| D3-E38. Office to Let.....          | D3-E42. Board by Day or Week.....                  |
| D3-E38. Furnished Rooms to Let..... |                                                    |

## TYPEWRITER SUPPLIES

|                                                                                           |             |
|-------------------------------------------------------------------------------------------|-------------|
| D3-E43. Typewriting Paper, linen laid, size 8 1/2 x 13, quire.....                        | <b>.05</b>  |
| D3-E44. Typewriting Paper, linen laid, size 8 1/2 x 13, per ream.....                     | <b>1.00</b> |
| D3-E45. Typewriting Paper, Berkshire Linen Wove, size 8 1/2 x 13, per ream.....           | <b>.75</b>  |
| D3-E46. Typewriting Paper, Extra Super Wove, size 8 1/2 x 11 or 8 1/2 x 13, per ream..... | <b>.60</b>  |
| D3-E47. No. 1 Carbon Paper, blue, purple or black, per sheet.....                         | <b>.05</b>  |
| per 100 sheets.....                                                                       | <b>4.00</b> |
| D3-E48. Typewriter Ribbon, each.....                                                      | <b>.75</b>  |

(Give name of machine.)

## SHELF PAPER

|                                                                                                                              |            |
|------------------------------------------------------------------------------------------------------------------------------|------------|
| D3-M49. Shelving Paper, with scalloped edge, in blue, white, pink, green and yellow, 10 yds. in piece, per piece.....        | <b>.05</b> |
| D3-E50. Shelving Paper, with scalloped edge, in white, pink, green and yellow, very fine quality, 5 yards in piece, for..... | <b>.05</b> |
| D3-M51. Plain White Shelf Paper, per quire.....                                                                              | <b>.08</b> |

## PAPER DOYLIES

|                                      |            |            |            |
|--------------------------------------|------------|------------|------------|
| D3-M52. Ice Cream size, per doz..... | <b>.05</b> | <b>.08</b> | <b>.10</b> |
| D3-K53. Larger sizes, per doz.....   | <b>1.5</b> | <b>.20</b> | <b>.30</b> |

## BUTTER PAPER

|                                                        |            |
|--------------------------------------------------------|------------|
| D3-M54. Size 8x12, No. 1 Pure Parchment, per ream..... | <b>.50</b> |
|--------------------------------------------------------|------------|

## FOOLSCAP PAPER, ETC.

|                                                                                  |             |
|----------------------------------------------------------------------------------|-------------|
| D3-D55. Foolscap Paper, full size, extra quality, legal or plain, per quire..... | <b>.10</b>  |
| Per ream.....                                                                    | <b>1.80</b> |
| B3-C56. Biotting Paper, large sheets, 2 for.....                                 | <b>.05</b>  |
| B3-H57. Music Manuscript Paper, per quire.....                                   | <b>.35</b>  |

## VISITING CARDS

|                                                                                                       |                                             |
|-------------------------------------------------------------------------------------------------------|---------------------------------------------|
| B3-H58. Hurd's Finest Quality Visiting Cards, pure white, Ladies' size, 50 in box.....                | <b>.15</b>                                  |
| Gents' size.....                                                                                      | <b>.10</b>                                  |
| B3-H59. Black Bordered Cards, narrow, middle or broad, 50 in package, Ladies' size.....               | <b>.25</b>                                  |
| Gents' size.....                                                                                      | <b>.35</b>                                  |
| B3-H60. Black Bordered Envelopes, to match cards, in narrow, middle and broad, price per package..... | <b>.05</b> Better quality, per package..... |
|                                                                                                       | <b>.10</b> and <b>.25</b>                   |

## ENGRAVING

(Allow 3 days for engraving card plate.)

|                                                                       |             |                     |             |                 |             |
|-----------------------------------------------------------------------|-------------|---------------------|-------------|-----------------|-------------|
| D3-E61. Script type, name only.....                                   | <b>.50</b>  | Address extra,..... | <b>.25</b>  | Day extra,..... | <b>.25</b>  |
| D3-E62. Old English.....                                              | <b>1.50</b> | ".....              | <b>.75</b>  | ".....          | <b>.75</b>  |
| D3-E63. " shaded.....                                                 | <b>2.25</b> | ".....              | <b>1.00</b> | ".....          | <b>1.00</b> |
| D3-E64. Roman.....                                                    | <b>1.50</b> | ".....              | <b>.75</b>  | ".....          | <b>.75</b>  |
| D3-E65. Engraving 50 Ladies' Cards, including plate, Script type..... | <b>1.00</b> |                     |             |                 |             |
| D3-E66. Engraving 50 Gents' Cards, including plate, Script type.....  | <b>.95</b>  |                     |             |                 |             |
| D3-E67. Engraving 50 Ladies' Cards, from former plate.....            | <b>.50</b>  |                     |             |                 |             |
| D3-E68. Engraving 50 Gents' Cards, from former plate.....             | <b>.45</b>  |                     |             |                 |             |

## NOTE PAPER AND ENVELOPES



D3-E1. **Eaton's Kara Linen Note Paper**, a high class paper at a popular price, size 5 1/2 x 6 3/8, color white, blue and grey, 1 quire of paper.....  
1 pound (3 1/2 quires), 84 sheets.....  
Envelopes to match, per package.....

D3-G2. **Eaton's Linen**, a new line of pure English linen note paper made especially for us, superior finish to any moderate priced paper made, the surface particularly pleasing under the pen, Douglas size only, color pure white, five quire package, 120 sheets, per package.....  
Envelopes to match, wallet shaped, package.....

D3-E3. **Royal Highland Linen**, a genuine linen rag paper made by the celebrated Berkshire Mills, for society correspondence, in three popular colors, white, Swiss blue and pearl grey, and in three sizes, Winthrop (5 1/2 x 6 3/8), Octavo (4 1/2 x 7), West End (4 1/2 x 5 1/2), every sheet perfect, one quire of paper and one package of envelopes to match..... **.25**  
One pound of paper and 2 pkgs. envelopes..... **.75**



D3-E4. **Berkshire Vellum**, a new rough finished paper, made in three sizes, color pure white—  
Winthrop, size 5 1/2 x 6 3/8, per quire..... **.18**  
Envelopes, per package..... **.18**  
Oxford, size 6 1/2 x 4 1/2, per quire..... **.15** Envelopes, per pkg.....  
Lucile, size 4 1/2 x 5 1/2, per quire..... **.15** Envelopes, per pkg.....

D3-H5. **Orane's Linen Lawn**, finest linen paper made, pure white sizes—

|                                               |            |                         |
|-----------------------------------------------|------------|-------------------------|
| Astoria, size 4 1/2 x 5 1/2, per quire.....   | <b>.15</b> | Envelopes, per pkg..... |
| Douglas, size 4 1/2 x 6 3/8, per quire.....   | <b>.18</b> | Envelopes, per pkg..... |
| Gladstone, size 3 1/2 x 6 3/8, per quire..... | <b>.25</b> | Envelopes, per pkg..... |

Put up in 5-quire boxes.

D3-E6. **Eaton's Hot Pressed Vellum**, new paper, very much up date in size and style of envelopes. Comes in three sizes—  
Brenton size, per quire..... **.15** Envelopes to match, pkg.....  
Blenheim size, per quire..... **.18** Envelopes to match, pkg.....  
Brentwood size, per quire..... **.20** Envelopes to match, pkg.....

D3-H7. **Hurd's Irish Linen**, White, Octavo size, per quire..... **.10** Envelopes pkg.....  
White, Douglas size, per quire..... **.15** Envelopes pkg.....

D3-H8. **Hurd's Satin Wove**, White, Octavo size, per quire..... **.10** Envelopes, per pkg.....  
White, Douglas size, per quire..... **.15** Envelopes, per pkg.....  
White, small note size, per quire..... **.10** Envelopes, per pkg.....

D3-H9. **Hurd's Egyptian Linen**, Octavo or large Octavo sizes, for correspondence, per quire..... **.10** Envelopes, per pkg.....

D3-M9. **Eaton's Foreign Note Paper**, large Octavo size, in small large check or single ruling, quire..... **.05** per 5-quire package.....

D3-B10. **Sermon Paper**, per quire..... **.08** 5 quires.....



D3-G11. **Eaton's 303 Note Paper**, one of our known lines, good cream wove paper, smooth ruled or plain, Octavo size or Douglas, quire 5-quire package, 120 sheets, per pkg.....  
Envelopes to match, square shape, pkg.....

D3-G12. **Eaton's Keramic Parchment**, a cream wove paper, slightly rough surface, plain only, square or octavo shape, quire..... **.05**  
5-quire package, 120 sheets, **.25**  
Envelopes to match, per package..... **.05**



D3-G13. **Eaton's London Grey Paper**, smooth finish, Octavo size per quire..... **.05**  
5-quire package, 120 sheets..... **.25**  
Envelopes to match, per package..... **.05**

D3-G14. **Eaton's Grey Silurian Paper**, smooth finish, Douglas size, per quire..... **.05**  
5-quire package, 120 sheets..... **.25**  
Envelopes to match, per pkg.....

## MOURNING NOTE PAPERS

D3-G15. **Black Bordered Note Paper**, linen surface, square shape, narrow, middle and broad, quire..... **.10** Envelopes to match, pkg.....

D3-E16. **Black Bordered Berkshire Linen Fabric**, one of the best papers manufactured, made in pure white, Rossmoyne, size 5x6 1/2, borders narrow, middle and broad, price quire.....  
Envelopes, per package.....

## WEDDING STATIONERY

(Allow 3 days for wedding orders.)

Wedding Invitations or Announcements, printed in Script or Old English type on the very finest paper made for this purpose, **Hurd's Kid Fin White**, with inside and outside envelopes to match, complete the following quantities—

|                                |             |                                 |          |
|--------------------------------|-------------|---------------------------------|----------|
| D3-H17. 25 sets, complete..... | <b>1.75</b> | D3-H18. 50 sets, complete.....  | <b>2</b> |
| D3-H19. 75 sets, complete..... | <b>4.00</b> | D3-H20. 100 sets, complete..... | <b>4</b> |

(Be sure your copy is written distinctly.)

**EMBOSSING**

(Allow 2 days for embossing orders.)

- D3-300. Embossing Note Paper, with one initial, in script, per quire..... **.10**
- D3-301. Envelopes, per package..... **.10**
- D3-302. Embossing in Old English, with one initial, per quire..... **.10**
- D3-303. Envelopes, per package..... **.10**
- D3-304. Embossing in gold or silver, with one initial, per quire..... **.15**
- D3-305. Envelopes, per package..... **.15**
- D3-306. Steel Dies, with address, monogram or crest, for embossing note paper, made to order. Address dies..... **2.50**  
up; Monograms..... **.50**  
up; Crests..... **.00**
- D3-307. Embossing Note Paper from above dies, per quire..... **.10**

**PAPERERIES**

- D3-308. Box of Fine Linen Note Paper and Envelopes to match, pure white, society shape, one quire in a box, special..... **.25**
- D3-309. Box of Pure Linen Note Paper and Envelopes, extra high grade, pure white, in fancy box, society shape, one quire in a box, special..... **.35**

**AT-HOME CARDS**

- D3-310. Plain At-Home Cards, 25 in box, per box..... **.15**
- D3-311. Printed At-Home Cards, space for name, day and date, 25 in box..... **.25**
- D3-312. Envelopes to match above, per package..... **.05**

**TISSUE PAPER**

- 3-313. "Dancing Girl" Brand, Crepe Tissue Paper, 7 feet in each roll, white, red, blue, greens, pinks, yellows, etc., per roll..... **.10**
- 3-314. Plain Tissue Paper, any shade, or a sorted shades, large sheets, per quire..... **.20**
- 3-315. White Tissue Paper, per quire..... **.15**

**SEALING WAX**

- D3-316. Dennison's Perfumed Sealing Waxes, all shades, per stick..... **.05**
- D3-317. Per box of four sticks..... **.20**
- D3-318. Dennison's Seals, one initial, each..... **.15**
- D3-319. Sealing Wax Cabinet, small sizes, containing 2 candles and 3 sticks of wax..... **.25**
- D3-320. Larger size, containing 5 sticks of wax, 2 candles and one seal (any initial)..... **.65**

**WRITING TABLETS** Postage 1c per oz.

- 3-321. "Eaton's," 80 sheets, ruled or plain, each..... **.05**
- 3-322. "India Linen," 100 sheets, ruled or plain, small size..... **.07**
- 3-323. "India Linen," 100 sheets, ruled or plain, large size..... **.12**
- 3-324. "Popular," 100 sheets, ruled or plain, small size..... **.10**
- 3-325. "Popular," 100 sheets, ruled or plain, large, each..... **.15**
- 3-326. Envelopes to match "Popular" pads, package of 25..... **.05**
- 3-327. "Vulcan Bond," 100 sheets, blue or white, small each..... **.12**
- 3-328. "Vulcan Bond," 100 sheets, blue or white, large each..... **.15**
- 3-329. Envelopes to match "Vulcan Bond" pads, package of 25..... **.08**
- 3-330. "Oxford Linen," 100 sheets, plain, large, each..... **.20**
- 3-331. "Overland," 80 sheets, very thin, large each..... **.20**
- 3-332. "Old Parchment Bond," 80 sheets, large, each..... **.15**
- 3-333. "Silurian Grey," 80 sheets, ladies' note, each..... **.15**
- 3-334. "Silurian" envelopes, package..... **.10**
- 3-335. New York Linen Pads, 100 sheets, small size..... **.10**
- 3-336. Highland Linen Pads, in white, grey or blue..... **.12**
- 3-337. Highland Linen Pads, large size in white or blue..... **.12**
- 3-338. Highland Linen Envelopes to match, package..... **.10**
- 3-339. Irish Linen Pad, 100 sheets small size..... **.10**
- 3-340. Irish Linen Pad, 100 sheets, large size..... **.10**
- 3-341. Envelopes to match Irish Linen pads, package..... **.08**
- 3-342. Linen Letter Tablet, in blue, white, etc., containing 50 forms, no envelopes required for same, our price, each..... **.20**

**EXERCISE BOOKS AND SCRIBBLERS**

- 3-343. Exercise Books, 84 pages, 2 for..... **.05**
- 3-344. Exercise Books, 84 pages, press board cover..... **.05**
- 3-345. Exercise Books, 120 pages, leatherette cover..... **.10**
- 3-346. Exercise Books, 200 pages, heavy board cover..... **.10**
- 3-347. Exercise Books, 200 pages, oilcloth cover..... **.15**
- 3-348. Students' MSS. Book, canvas bound, 240 pages, board cover..... **.20**
- 3-349. Exercise books, 1/2 leather bound, containing 176 pages..... **.25**

**SCRIBBLERS**

- 3-350. Scribblers, 200 pages, 3 for..... **.05**
- 3-351. Scribbler, 300 pages, press board covers..... **.05**
- 3-352. Reporter's Note books, oblong, 152 pages, 2 for..... **.05**
- 3-353. Reporter's Note Book, 200 pages, press board cover, each..... **.05**
- 3-354. National Separate Leaf Note Book, size 4 1/4 x 8 1/4, open at end, cloth cover, complete with refill, each..... **.35**
- 3-355. National Separate Leaf Note Book, size 5 1/4 x 8 1/4, open at end, cloth cover, complete with refill, each..... **.35**
- 3-356. Refills for above, either size..... **.10**
- 3-357. Small Scribbling or Telephone Pads, 3 for..... **.05**

**DAY BOOKS, JOURNALS AND LEDGERS**

- D3-300. Hotel Register, bound half leather, and leather corners, containing 100 pages, 23 lines to each page, size 8 1/4 x 14, price..... **.85**
- D3-361. Day Books, Journals, Ledgers and Minute Books, bound in half rough sheep with cloth sides, 6 1/2 x 13, 200 page..... **.40**
- D3-662. 300 page..... **.60**
- D2-362. 400 page..... **.80**
- D3-364. 500 pages..... **1.00**
- D3-365. 600 pages..... **1.20**
- D3-666. Ledgers, Journals and Records, 6 1/2 x 9 1/2, in 1/2 leather, 300 pages each..... **.75**
- D3-367. Russian Leather Records, Journals or Ledgers, 4 1/2 x 7, (pocket size) each..... **.50**
- D3-368. Records, Ledgers and Journals, board cover, canvas bound leather corners, size 5 x 7 1/4, each..... **.50**
- D3-369. Account Books, each..... **.05**
- D3-310. " " " "..... **.10**
- D3-371. " " " "..... **.16**
- D3-372. " " " "..... **.20**
- D3-373. " " " "..... **.25**
- D3-374. 500 Page Letter Copying Books, each..... **.90**
- D3-375. 1000 Page Letter Copying Books, each..... **1.35**
- D3-376. Duplicate or Triplicate Order Books, each..... **.25**
- D3-377. " " " "..... **.40**
- D3-378. Refills for Order Books..... **.16**
- D3-379. " " " "..... **.20**
- D3-379. Duplicate or Triplicate Order Books, size 3 1/2 x 6 1/2, each..... **.10**
- D3-380. Weekly, Fortnightly, or Monthly Time Books, each..... **.05**
- D3-381. Index Books, 4x13, each..... **.10**
- D3-382. Broad Index Books, 8 1/2 x 13, each..... **.16**
- D3-383. Broad Index Books 8 1/2 x 13 1/4, flexible cover, 2 pages to one letter, each..... **.35**
- D3-384. Blank Receipts, 50 in a book for..... **.05**
- D3-385. " " " "..... **.08**
- D3-386. " " " "..... **.10**
- D3-387. Rent Receipt, 50 in a book, for..... **.08**
- D3-388. " " " "..... **.10**
- D3-389. Promissory Note Blanks, 50 notes to a book..... **.10**
- D3-390. Statement Pads, 100 sheets 8vo..... **.10**
- D3-391. Wedelstaed's Expense Record with yearly recapitulation, servants accounts, and memorandum pages..... **.50**
- D3-392. Housekeeper's Expense Books, monthly and yearly expenditures..... **.25**
- D3-392a. Pass Books 2 for..... **.05** Each..... **.05** and
- D3-393. Midget Note Books, size 4 x 6 1/2, open end, 144 pages 2 for..... **.05**

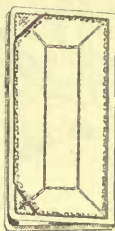

**MEMORANDUM BOOKS**

- D3-394. Vest Pocket Memos, open at side or end, each..... **.10**
- D3-395. Vest Pocket Memos, with or without index, 2 1/2 x 5 1/2..... **.15**
- D3-396. Memos, 3x5, open side or end..... **.15**
- D3-397. Memos, 4 x 6, open side or end..... **.20**
- D3-397. Russian leather, with clasp, open at end, size 3x5 and 3 1/2 x 5 1/2..... **1.00**
- D3-398. Refills for same each..... **.25**
- D3-399. Refills for same each..... **.25**
- D3-400. Memos, size 3x5, indexed..... **.15**
- D3-401. Memos, size 4x6, indexed..... **.25**
- D3-402. Russian Leather Memos, containing 144 leaves, with or without index size 3 1/2 x 6..... **.50**
- D3-403. Larger size 4x7..... **.50**
- D3-404. Address Books, each..... **.25**
- D3-405. " " " "..... **.50**

**SHIPPING TAGS**

- D3-406. Manilla, size 2 x 4 1/2, per 100, price..... **.15**
- D3-407. " " " "..... **1.00**

**LAUNDRY LIST**

- D3-408. Ladies' Laundry List..... **.12**
- D3-409. Gents' Laundry Lists..... **.12**
- D3-410. Family Laundry Lists..... **.25**

**LETTER FILES**

- D3-411. Ottawa Board File..... **.25**
- D3-412. Self-acting Board File..... **.40**
- D3-413. Shannon Board File complete with perforator and index, each..... **1.00**
- D3-414. Shannon Binding Case No. 12, complete with index..... **.25**
- D3-415. Falcon File, a box case, containing pockets indexed for filing invoices and letters, each..... **.65**
- D3-417. "303" Letter File, an indexed case for filing letters for ready reference..... **.25**
- D3-417. Hoosier File, Boxed Case, indexed, price..... **.25**
- D3-418. Bill File Hooks, each..... **.05**
- D3-419. " " " "..... **.05**
- D3-420. Bill Stick Files, each..... **.08**
- D3-421. " " " "..... **.08**
- D3-422. " " " "..... **.10**
- D3-423. Bill Clips, each..... **.05**
- D3-424. " " " "..... **.10**
- D3-425. " " " "..... **.12**
- D3-425a. Bill Clips, each..... **.15**
- D3-426. Pen Racks, each..... **.15**
- D3-427. Standing Pen Racks..... **.15**



300 Simcoe Street,

Toronto

D3-307. Embossing Note Paper from above dies, per quire..... **.10**

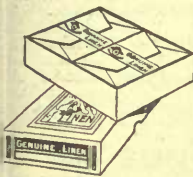

name, day and date, 25 in box..... **.25**

D3-312. Envelopes to match above, per package..... **.05**



3-321. "Eaton's," 80 sheets, ruled or plain, each..... **.05**

3-322. "India Linen," 100 sheets, ruled or plain, small size..... **.07**

3-323. "India Linen," 100 sheets, ruled or plain, large size..... **.12**

3-324. "Popular," 100 sheets, ruled or plain, small size..... **.10**

3-325. "Popular," 100 sheets, ruled or plain, large, each..... **.15**

3-326. Envelopes to match "Popular" pads, package of 25..... **.05**

3-327. "Vulcan Bond," 100 sheets, blue or white, small each..... **.12**

3-328. "Vulcan Bond," 100 sheets, blue or white, large each..... **.15**

3-329. Envelopes to match "Vulcan Bond" pads, package of 25..... **.08**

3-330. "Oxford Linen," 100 sheets, plain, large, each..... **.20**

3-331. "Overland," 80 sheets, very thin, large each..... **.20**

3-332. "Old Parchment Bond," 80 sheets, large, each..... **.15**

3-333. "Silurian Grey," 80 sheets, ladies' note, each..... **.15**

3-334. "Silurian" envelopes, package..... **.10**

3-335. New York Linen Pads, 100 sheets, small size..... **.10**

3-336. Highland Linen Pads, in white, grey or blue..... **.12**

3-337. Highland Linen Pads, large size in white or blue..... **.12**

3-338. Highland Linen Envelopes to match, package..... **.10**

3-339. Irish Linen Pad, 100 sheets small size..... **.10**

3-340. Irish Linen Pad, 100 sheets, large size..... **.10**

3-341. Envelopes to match Irish Linen pads, package..... **.08**

3-342. Linen Letter Tablet, in blue, white, etc., containing 50 forms, no envelopes required for same, our price, each..... **.20**









**SAFETY PINS**

352. The "London" the original open wire nickel plated Safety Pins, rust proof, 3 sizes, 1 doz. on card, 3 cards..... **.05**



**OUR SPECIAL SAFETY PINS**  
 C3-353. Our Special Safety Pins, guarded spring, 1 doz.; assorted sizes on card, see cut for..... **.05**  
 C3-354. The "Clinton" extra strong wire black or white—size 0 to 1, small size, doz..... **.05**  
 size 2, medium, doz..... **.06**  
 size 3, large, doz..... **.07**  
 size 4, extra large, doz..... **.08**  
 C3-355. The "Capsheaf" the new coilless Safety Pin, cannot catch in fabric, extra nickel plated, or plain black Nos. 0, 1 and 2, per doz..... **.05**  
 No. 2½ doz..... **.08** No. 3, doz..... **.10**



356. The "Lox" Safety Pin, the new improved, that locks, as shown in cut, and cannot come undone of itself, highly nicked, 3 sizes, 6 on card, per doz..... **.10**

**BLANKET PINS**

357. The "Clinton" Blanket Pins, small size, 3 inch., each..... **.03**  
 and 5 inches long, each..... **.04**  
 and Lindsay Blanket Pin, 3 inch, very strong, per doz..... **.25**

**HOOKS AND EYES**

2 dozen on Card.  
 358. "Swau bill" Hooks and Eyes, without spring, black only, 1 cards for..... **.05**  
 silvered or yellow, guaranteed rust proof, all sizes, 3 cards for..... **.05**

**SAFETY HOOKS AND EYES**

359. Improved Safety Hooks and Eyes, black or white, 4 cards for..... **.05**  
 Better quality, 2 cards for..... **.05**

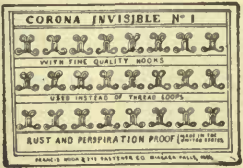

360. "Corona" Hook with invisible Eyes, sizes 0, 1, 2, black or white, rust proof, per card..... **.04**

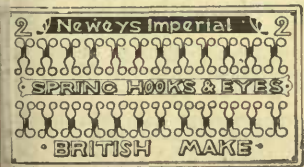

361. The "Imperial" Hook and Eye, with improved bill, made of high grade material, will not rust, sizes, 0, 1, 2, black or white, special value, 3 cards..... **.10**

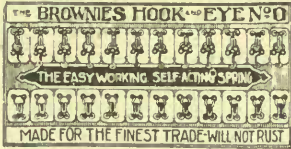

C3-362. "Brownie" Hooks and Eyes, rust proof, in sizes 00 to 4, black or white, 00 size is the smallest hook made for collars, etc., up to size 4, which is skirt size, every card has 1 doz. extra eyes, per card..... **.07**  
 C3-363. Mantle Hooks and Eyes, large size, black or white, 4 cards for..... **.05**

**PANT HOOKS AND EYES**

C3-364. Black or white, doz..... **.03**  
 Better quality, blued steel, doz..... **.10**

**VEST BUCKLES**

C3-365. Black or silver, per doz..... **.05**

**BALL AND SOCKET FASTENERS**

C3-366. "Premier" Garment Fasteners, silvered or Japanned, small or medium sizes..... **.06**  
 Large size, per doz..... **.08**

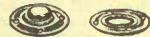

C3-367. Cling Socket Fasteners, the best quality nickel plated and japanned, small, medium and large size, per doz..... **.12½**

**PEET'S EYES**

C3-367½. Peet's Invisible Eyes better than thread loops, 2 doz. in packet, all small or mixed sizes, black or white, per packet..... **.05**

**TAPE**

C3-368. Tape Bunched. 12 pieces, assorted, in all white, all black or black and white, per bunch..... **.05**  
 C3-369. Same as above, only longer length per bunch..... **.08**  
 C3-370. Twilled Cotton Tape, 12 yards in roll, black, white or drab, ¾ in. 9/16 in. wide, per roll..... **.05**  
 ¾ in., black or white roll..... **.08**  
 C3-371. "Corticelli" Twilled Tape, extra finish, black or white, ¾ in., per doz. yds..... **.06**  
 9/16, per doz. yds..... **.08**  
 ¾ in. per doz. yds..... **.10**  
 C3-372. White cotton Tape on blocks, assorted widths and lengths, two blocks for..... **.05**  
 C3-373. Best Chinese or Linen Tape, assorted widths, narrow widths used largely for trimming, 3 pieces..... **.05**

**SEAM AND FLANNEL BINDINGS**



C3-374. Bias Seem Tape, save time and use this for binding, faggotting, folds and collar foundations, made of fine lawn, in black and white, see cut, in 12 yd. rolls ½ in..... **.10**  
 ¾ in..... **.12½** ¾ in..... **.15**  
 C3-375. Glace Mohair Binding for seams, in black, white or drab, per dozen yards..... **.15**  
 C3-376. Prussian Silk Finished Binding, black or white, doz. yd..... **.30**  
 C3-377. Silk Ferrets, used for flannel or seam binding, in white or black, red yd..... **.40**  
 doz. yd..... **.40**  
 C3-378. Tafeta Silk Binding, ¾ inch wide, in white, black or brown, per doz. yds..... **.30**

**SKIRT BELTING**

C3-379. Single Skirt Belting, in black, white or grey, per yd..... **.03**  
 Per dozen yards..... **.30**  
 C3-380. Double Skirt Belting, in black, white or grey, per yd..... **.04**  
 Per dozen yds..... **.40**

**HAT AND RIBBON WIRE**

C3-381. Hat Wire, cotton covered, white or black, large rolls, ea..... **.05**  
 C3-382. Hat wire, satin covered, light weight black or white, roll..... **.05**  
 As above, only heavier roll..... **.07**  
 C3-383. Cotton Ribbon Wire, flat, black or white, 2 rolls for..... **.05**

**MENDING TISSUE**

C3-384. For repairing rips and tears in gloves and clothing, per package, with directions..... **.05**

**MENDING COTTON AND SILK**

C3-385. Mending Cotton on cards, black, white and tan, 4 cards..... **.05**  
 C3-386. Mending Cotton on spools, black or white, see cut, 2 spools for..... **.05**  
 C3-387. Mending Silk on cards, black only, 2 cards..... **.05**



**TWINE AND CORD**

C3-388. 3-ply Cotton Twine, full size, per ball..... **.05**  
 4-ply Cotton Twine, per ball..... **.07**  
 C3-389. Colored Twine, all the best colors, free from knots, per ball..... **.06**  
 C3-390. Hemp Twine, heavy quality, ¼ lb., .05 ½ lb., .10 1-lb., .20  
 Linen finished Twine, fine and strong, ¼ lb ball..... **.15**

**PIPING OR STAY CORD**

C3-391. Piping Cord, light and medium weight, black and white, per doz. yds..... **.10**  
 C3-392. Stay Cord, white only, per doz. yds..... **.08**  
 Per ball of 100 yds..... **.50**

**SPRING TAPE MEASURES**

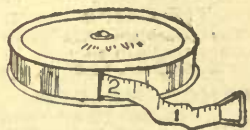

C3-393. "Universal" Spring Tape Measures, 60 ins. long, with linen tape, see cut, each..... **.10**  
 Better quality, same length, superior linen tape, solid brass case..... **.35**

**TAPE MEASURES**

C3-394. Cotton Tape measure, 60 in. long, figured both sides, correct, 2 for..... **.05**  
 C3-394a. Better qualities linoleum, double tipped, English standard measures, will not stretch, see cut..... **.05** **.08** **.10**  
 C3-395. Tailors' Tape Measures, stitched edge, 60 ins. long, ¾ in. wide, best quality, fine sateen..... **.10**



**MARKING CHALK**

C3-396. Best quality Tailors' Chalk, 4 cakes..... **.05**  
 C3-397. Marking Chalk, for Dress Makers' use, white or colors, per dozen..... **.05**

**IRONING WAX**



C3-398. Ironing Wax, with cambric cover and wooden handle, for keeping the iron from sticking, 2 for..... **.05**  
 Or 3 in box..... **.07**

**BEESWAX**

C3-399. Best quality Beeswax, for waxing thread, per cake..... **.05**

**TRACING WHEEL**



C3-401. Best steel teeth, sharp and perfect, each..... **.05** **.10**  
 If to be sent by mail, add 6c extra for postage.  
 C3-402. Mahogany handle, blued steel wheel, needle-pointed teeth, with finger rest, extra good value, see cut..... **.15**

**STILETTOS**

C3-403. Used largely for eyelet embroidery work or for dressmakers or tailors, 2 for..... **.05**  
 Larger size..... **.05**  
 C3-404. Tatting Shuttles, vulcanized rubber, each..... **.10**

**THIMBLES**

C3-405. Child's Thimbles, electro silver, 4 for..... **.05**  
 C3-406. Thimbles, steel with enamel lining, or white metal with enamel lining, 2 for..... **.05**  
 C3-407. "Celluloid" Thimbles, very popular with sewers, all sizes, 2 for..... **.05**  
 C3-408. Tailors' Steel Thimbles, open top, men's sizes, lined..... **.05**  
 C3-410. Our New Thimble, finest nickel steel, light, comfortable, durable, cannot possibly rust, highly recommended, see cut, each..... **.05**  
 C3-411. Celluloid Finger Shields, 2 for..... **.05**



C3-412. The New Silver Chased Thimble, prettily carved, very brilliant, see cut, price..... **.15**

**PINKING IRONS**

C3-413. Assorted sizes, each..... **.10**  
 If to be sent by mail add 6c extra for postage.



**MAT HOOK**

C3-414. Mat Hook with Wood handle, each..... **.05**



**VAPOR BATH CABINET**

C3-476. Made of strong antiseptic rubber drill, steel frame, heater included..... **3.25**  
 C3-477. Same as above, double drill with best heater..... **6.75**

**PLEATERS**

C3-415. The "Victoria" Pleater for hand use to do all kinds of plain or fancy pleating, size 8 in. by 13 1/2 in., each..... **.10**

If sent by mail allow 17c extra for postage.

Larger size 11 1/2 in. x 19 1/2 in., **.20**

Cannot be sent by mail.



THE NEW VICTORIA PLEATER

**IDEAL HEMMERS**

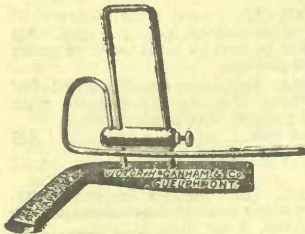

C3-416. NOTE TO DRESSMAKERS: By means of the "Ideal Hemmer" about one-half hour can be saved in the making of each skirt. In addition to this the hemming will be done properly and the skirts will hang correctly. In fact no seamstress can afford to be without one. Full directions with each hemmer. Each..... **2.50**

**DARNERS**

C3-417. Enamelled Stocking Darner, in assorted colors, as cut, each..... **.05**

C3-418. Queen Stocking Darner, as cut. Holds article in place while being mended, black only, each..... **.10**  
If to be sent by mail add 4c extra for postage.



**BOOT AND SHOE LACES**

C3-419. Mohair Boot Lace, 40 inches long, per doz..... **.05**  
For ladies, 45 ins. long, doz..... **.07**

C3-420. Boot Laces fine quality mohair, wide, or narrow, 36 or 45 inches long, see cut, per doz **.10**

C3-421. Same as above in black, white or tan, 54 ins. long, for belts, shopping bags, etc., doz. **.15**

C3-422. Boot Laces, mohair, banded in pairs, with japanned tin or spiral tag, ladies' or men's, 3 pairs for **.05**

C3-423. Finest Mohair Boot Laces, for ladies, per pair..... **.05**

C3-424. Children's Boot Laces, 27 in. long, per doz..... **.07**

C3-425. Shoe Laces, mohair, flat, 1/2 in. wide, 27 in. long, fine quality, 2 pair..... **.05**  
45 in. long, for boots, 2 pair..... **.05**

C3-426. Silk Shoe Ties, 27 ins., black, well tagged, per pair..... **.10**



C3-427. Extra quality Shoe Ties, pure dye silk, 1 in. wide, 30 inches long, black or tan, pair..... **.20**  
Other colors and white, pair..... **.25**

C3-428. Round Leather Laces, well finished, single tag, per doz. **.10**  
Double Spiral Tag Laces, doz. **.15**

C3-429. The "Argyle" Calfskin Laces, each pair in neat box, per pair..... **.05**

C3-430. Our Real Porpoise Laces, full length and even cut, per pair **.10**

**TOWEL RINGS**

If to be sent by mail add 6c. extra for postage.

C3-431. Towel Rings, 6 ins. in diameter, colors, blue, white, pink, Nile green, yellow and oak, ea. **.05**

C3-432. Towel Rack, new style, two rings, with back to screw on to the wall (see cut), each set..... **.15**  
If sent by mail allow 15c. extra for postage.



**WASHSTAND SPLASHERS**

C3-433. Splashes, floral design, 18 x 30 inches, each..... **.10**  
If to be sent by mail add 11c. extra for postage.

**CUFF HOLDERS**

C3-434. The Washburn Cuff Holder, see cut, patent adjustable swivel, per pair..... **.10**

C3-435. The "Tip," our new cuff holder, lever grip, easily adjusted, highly nickel plated, pair..... **.10**

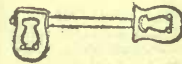

C3-436. The Derby Cuff Holder, nickel plated, can be worn with link or round cuffs, see cut, pair **.10**

C3-437. The "Bird" Cuff Holder fastens your cuff to your coat sleeve, per pair..... **.20**

C3-438. The "Washburn" Tie Holders, for holding the tie in place on shirt or blouse front, 2 for..... **.05**

C3-439. The "Washburn" Pen or Pencil Holder, very useful to everyone using pencil or pen, each..... **.05**

C3-440. The "Au Fait" Double Holder, see cut, each..... **.08**

C3-441. Collar Spring, keeps collar in shape, two springs **.05**

C3-442. Automatic Buttons, can instantly replace a missing button, per dozen..... **.08**

C3-443. Chain Coat Hangers, made of extra strong wire, black or silvered, 3 chains for..... **.05**

C3-447. Ruff or Fur Chains, newest designs, heavily nickel plated or black, each..... **.15** **.25**

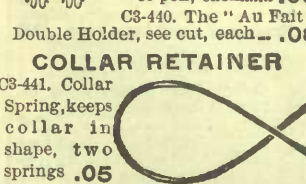
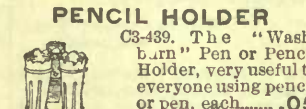
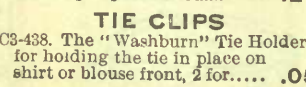
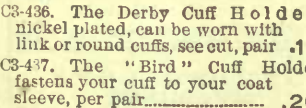

**KEY RINGS AND CHAINS**

C3-444. Key Rings, in steel, each..... **.03**

C3-445. The "Washburn" Key Chain, with patent Washburn fastener and key ring, strong nickel plated chain, extra value each..... **.05**

C3-446. Steel Key chains, as above only with new wire link which cannot come apart, each..... **.10**



**MANICURE SET**



C3-448. Manicure Set—complete for gents or ladies—for manicuring finger-nails, nail cutter, cleaner and file—all in one, nickel plated, reversible, pocket size, see cut..... **.10**

**SLEEVE PROTECTOR**

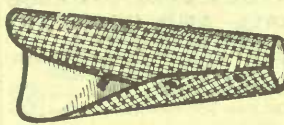

C3-449. The Cleo Cuff or Sleeve Protector, made for office or store use, of extra quality checked material, fastened with ball and socket, see cut, per pair..... **.15**  
Better quality, same style..... **.25**

C3-451. Sateen Sleeve Protector, full size, black, per pair..... **.15**

**KNEE PROTECTORS**

C3-452. Children's Knee Protectors, stockinette or leather, per pair **.25**

**ANKLE SUPPORTS**

C3-453. Ankle Supports, made of heavy sateen, with leather trimming and featherbone stiffening for weak ankles, or as a support while skating or other exercises. These are the best made:  
Children's size, 2 to 10, per pair **.50**  
Misses' " 11 to 2, " **.50**  
Women's " 3 to 8, " **.60**  
Boys' " 2 to 5, " **.60**  
Men's " 6 to 11, " **.75**

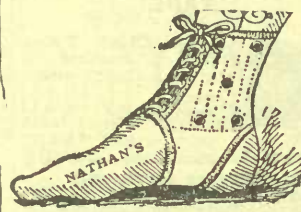

C3-454. Century Corset Shields, made of platinum steel, will prevent corset from breaking. Give size of corset when ordering, pair..... **.35**

C3-455. Leather Heel Protector, greatly used to prevent the stocking from wearing, men's and ladies' sizes 2-11, per pair..... **.20**



**HEEL PROTECTORS**

C3-463. Round, elastic, white, 2 1/2 yards, 2 for..... **.05**

C3-464. Corset Laces, round silk elastic, black or white, 2 1/2 yds., ea. **.10**

C3-465. Round Cotton Corset Laces, 2 1/2 yards long, 4 for..... **.05**

C3-466. The "Princess" linen finish, very strong, 2 for..... **.05**

C3-468. Fancy Frilled Garter Elastic, assorted colors, per yard..... **.15** **.20**

C3-469. Fancy Frilled Elastic, in pure silk, assorted colors Price per yd..... **.25** **.30**

C3-470. Narrow Silk Hat Elastic, in black or white, 6 cord, 2 yards for **.05**; 8 cord, per yard..... **.04** or 3 yards **.10**; 10 cord or 1/4 in. wide, per yard..... **.04**

C3-471. Round Silk Elastic, black and white, small, medium and large sizes 3 yards for..... **.05**

**CORSET STEELS**

C3-456. Misses' or Ladies' Corset Steels, in drab or white, 4 or 5 hooks, straight, per pair **.05** **.08**  
Better quality with sateen fronts and cork backs, per pair..... **.10**

C3-457. Corset Clasps, spoon shape, made of heavy steel, covered with best quality jean, a special corset steel, per pair..... **.05**  
Better quality than above, sateen faced, cork back, per pair..... **.10**

C3-458. Paris Front Corset Steels, for the new girldr corset, with four clasps, finest quality sateen, white or drab, as cut, per pair..... **.10**

C3-459. Our Military Form straight front steels, medium length, in white, drab or black, very strong **.10**

C3-460. The "Neverbreak," our special corset steel, for stout ladies, made with two pieces flexible steel, fastened together, made of strong jean in drab or white, 12 in. and 13 inches long, per pair..... **.12** **.15**

C3-460. Side Steels, japanned, 10 1/2 ins. by 1/2 inch, 4 for..... **.05**

C3-461. Best Covered Steels, rust proof, short, medium and long, 2 for..... **.05**

C3-462. Front Steels for "Ferris" or "Crompton's" waists, 2 for..... **.05**

C3-463. Fancy Plaid Colored Garter Elastic, extra strong and durable, special, per yard..... **.05**  
1/2 in. wide, plaid pattern, per yard..... **.07**

C3-464. Mercerized Cotton Garter Elastic in black and white, extra strong web, 1/2 in. **.05**, 3/4 in. **.07**, 1/2 in. **.08**, 3/8 in. per yard..... **.10**

C3-465. Silk Garter Elastic, in black, white and colors, 1/2 in. wide..... **.10**  
5/8 in. **.12**; 3/4 in. **.15**; 7/8 in. **.20**

C3-466. Elastic Web for belting, made of colored silk, 1 in. wide, yard **.25**  
1 1/2 in. black, per yard..... **.50**

C3-467. Garter length, special. New French silk frilled elastic garter, length 3/4 yard extra width, best colors, per length **.09**

**ELASTICS**

C3-467. Garter length, special. New French silk frilled elastic garter, length 3/4 yard extra width, best colors, per length **.09**



C3-468. Fancy Frilled Garter Elastic, assorted colors, per yard..... **.15** **.20**

C3-469. Fancy Frilled Elastic, in pure silk, assorted colors Price per yd..... **.25** **.30**

C3-470. Narrow Silk Hat Elastic, in black or white, 6 cord, 2 yards for **.05**; 8 cord, per yard..... **.04** or 3 yards **.10**; 10 cord or 1/4 in. wide, per yard..... **.04**

C3-471. Round Silk Elastic, black and white, small, medium and large sizes 3 yards for..... **.05**



# Thread, Shields, Featherbone

## SEWING SILK

NOTE—Your choice of "Belding & ul's" or "Corticelli."  
Black comes in sizes A, B, C, D, E. White and colors in size A only. Be sure and send samples of goods match.

- 01. 50 yards Machine Silk, in colors to match all shades of goods per spool **.05** per doz. spools **.55**
- 02. 100 yards Machine Silk, in black only, per spool **.10** per 10z. spools **1.00**
- 03. 1/2-oz. spool Machine Silk, black only, per spool **.18** per doz. spools **2.00**
- 04. 1-oz. or about 1000 yds. Machine Silk, black and white, per spool **.75**
- 05. Buttonhole Twist, 10 yards on spool, black sizes C, D, E, F, white and colors in D only, 2 for **.05**
- Braided Twist, 6 strand, in fawns, navy, greens, browns, greys and black, per yard **.02 1/2**

## Cotton Thread

- 06. 200 yard "Kerr's" or "Coat's" best quality 6-cord cotton thread, in white, from 10 to 200, in black 10 to 70
- 07. Colored Cotton, "Kerr's" make only, in size 40, best shades kept in stock, price per spool **.04** per doz. **.48**
- 08. 1 mile Coat's best 6 cord Cotton, white only, No. 40, per spool **.40**
- 09. 1000 yard Basting Cotton on spools white only, Nos. 36 and 40, per spool **.10**

## Dress Steels

- There are always 9 steels in set and they come in black, white and drab.
- 010. Dress Steels, satene covered, set **.05**
  - 011. Peerless Dress Steels, satene covered, in 6, 7 and 8 inch, per doz per set **.08**
  - 012. Crompton's Standard Dress Steels, 6, 7, 8 in., per doz **.15** set **.12**

## Button Gauge



## Ball Pearl Buttons

- B31. Ball Pearl Buttons, with or without shank—  
ze 10 12 14 16 lines  
er doz **.10 .12 1/2 .12 1/2 .15**
- Colored Pearl Buttons, small size, per doz **.15**

## Pearl Buttons

- B32. White Pearl Buttons, with shank—  
ze 30 36 40  
er doz **.30 .60 .75**
- B33. White and Smoked Pearl Buttons, with four holes—  
ze 24 30 36 40 45  
rices **.20 .30 .50 .75 1.00** doz.

## Special Pearl Button

- C3-B34. Pearl Buttons, size 16, holes best quality, French pearl, suitable for shirts and also used largely for blouses, children's clothing. Price 2 doz. **.15**



(See cut)

- C3-014. Gem, double lined, best shield for those who perspire very freely **.23 .25 .30 .35 .40**
  - C3-014A. "Gem," single covered **.15 .20 .25 .30**
  - C3-015. "Olympia" for summer wear, double Nainsook covered and rubber lined **.15**
  - C3-016. Featherweight **.15 .20 .23 .25 .30 .35 .30**
  - C3-017. Silk Featherweight **.23 .25 .30**
  - C3-018. Crescent, for evening wear **.15 .20 .23**
  - C3-019. Black Shield covered with Panne Silk, guaranteed fast black **.20 .25 .30**
- The following come in Stockinette:
- C3-020. Williamson's **.15 .20 .25**
  - C3-021. Kleinert's **.12 1/2 .18 .20 .25**
  - C3-022. Primrose **.05 .10 .12 1/2**
  - C3-023. Special Shield. Our Nameless, a perfect fitting, double nainsook covered Shield, per pair **.10 .12 1/2 .15**

## DRESS SHIELDS

Customers who perspire freely will find greater satisfaction in wearing large size shields.

C3-013. "Onandoff" Self-adjustable without sewing. Made especially for Summer Blouses and Waists. Double Nainsook Covered (see cut)

- Size. 1 2 3 4 5 6
- .18 .20 .23 .25 .30 .40**

## BUTTONS



### Flat Pearls

- C3-B35. Pearl Buttons, 2 and 4 hole, plain and fancy design, best quality, highly finished, see cut
- 12-line, doz. **.10**
- 14-line, doz. **.12 1/2**
- 16-line, doz. **.15**
- 18-line, doz. **.20**

- C3-B36. White and Smoked Pearl Buttons, cheaper quality than above
- Size 18 20 22 24
- Prices **.05 .08 .10 .10**

### Pearl Vest Buttons

- C3-B37. Gent's Pearl Vest Buttons, with fasteners, doz. **.25 .35 .50**
- C3-B37A. Fancy Pearl Vest Buttons, many designs for light or dark vests, per set of 6 buttons, **.40 .50 .60**

### Underwear Buttons

- C3-B38. Bone Corset or Tape Buttons, 2 and 4 hole, 3 doz. for **.10**
- C3-B39. Linen Underwear Buttons, in sets of assorted sizes, 7 1/2 doz., see cut, per set **.08**
- C3-B40. Linen Underwear Buttons, in boxes, assorted sizes, 8 1/2 doz., very superior quality **.20**

- C3-B41. Linen Underwear Buttons, best quality—  
Size 16 12 20 22 24 26 28 30  
Doz. **.02 1/2 .03 .04 .05 .06**

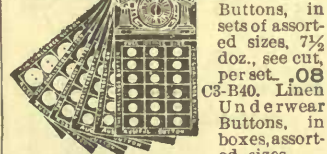

- C3-B42. Metal Trouser Buttons, improved quality, with bar to sew over, 2 sizes, price 3 doz. **.05**
- C3-B43. Bone Trouser Buttons, black or white, 4 hole, 2 sizes, price 3 doz **.10**

### Clothing Buttons

- C3-B44. Bone Buttons, in black and colors, coat size, per doz. **.12 1/2**
- Vest size, per doz. **.10**
- C3-B45. Overcoat Buttons, in black and colors, price according to size, per doz. **.20 .25 .30**

### Covered Buttons

- C3-B46. Men's Vest, Coat and Overcoat Buttons, in mohair and satin finish, per doz. **.10 .15 .20**

### Crochet Buttons

- C3-B47. Crochet Buttons, black, per doz. **.20 to 1.00**
- Prices according to sizes.

### Barrel Buttons



- C3-B48. Black Crocheted Barrel Buttons, best quality, size 1 1/4 inch, see cut, per doz. **.50**
- Larger sizes **.85 1.25**
- C3-B49. Silk and mohair plain covered Barrel Button, per doz. **.20 .25**
- C3-B50. Wooden Barrel Buttons, as used for heavy fur coats, per doz. **.20**

### Cut Steel Buttons

- C3-B51. Cut Steel Buttons, per doz.—  
size 10 14 18 22 30 36 45  
**.35 .40 .50 .75 1.00 1.50 2.50**
- Cut Steel Buttons, large sizes, better quality, very handsome designs, price per doz. **3.00 6.00**

### Fancy Buttons

- C3-B52. Fancy Metal Buttons, newest designs and shades for fall costumes, small sizes, per doz. **.10 to .50**
- Larger sizes, per doz. **.50 to 3.00**
- C3-B53. Novelty Buttons in immense assortment, the newest importations. Large sizes suitable for ladies' fur coats and evening and street costumes, prices ranging from, each **.25 to 2.00**

### Small Silk Buttons

- C3-B54. Silk Covered Trimming Buttons, superior quality, in black and colors, size 14. Special value 2 doz. **.15**

### Brass Buttons

- C3-B55. Anchor Buttons, for children's suits, size 20 to 24 line, doz. **.10 .12 1/2**

### Button Moulds

- C3-B56. Button Moulds, sizes 16, 20, 22, 24-line, 3 doz, for **.05**
- Sizes 36 to 40-line, 2 doz, for **.05**
- Sizes 50 and 60-line, per doz **.05**

### Boot and Gaiter Buttons

- C3-B57. Boot Buttons, black only, superior quality, 4 doz. **.05**
- C3-B58. Gaiter Buttons, black or tan color, price per doz. **.10**

## Linen Thread

- C3-024. Barbour's or Dunbar & McMaster's best Linen Thread, 200 yds. on spool, cream and white, Nos. 30 to 100, black and drab Nos. 30 to 70, per spool **.09**
- C3-025. 100 yd. "Union Jack" Linen Thread, in cream, black or drab, No. 35 only, 2 spools for **.05**
- C3-026. Linen Carpet Thread, Dunbar & McMaster's best linen, in drab or black, per skein **.04 7** skeins **.25** per pound **1.15**

## Featherbone

In boning waists or coats with featherbone it greatly adds to style and fit of costume. It requires from 2 to 3 yars. Comes in black, white and drab only.

- C2-027. Featherbone, cambric covered, in lengths of 3 yards, enough to bone a waist, per length **.15**
- C3-028. Featherbone, twill cover for waists, per yard **.08** doz. yds. **.85**
- C3-029. H B Tape-Covered Waist, Featherbone, per yd. **.10** doz **1.00**
- C3-030. Featherbone Cotton Ribbon, covered, for waists, per yd. **.12** per doz. yards **1.25**
- C3-031. Featherbone, washable, for waists, in white only, per yd. **.12 1/2**
- C3-032. Featherbone, silk covered, for waists, per yd. **.15** doz. yds. **1.75**
- C3-033. Silk Covered Featherbone, for collars, 1/2-in. in white and black only, per yd. **.10** doz. yds. **1.00**
- C3-034. Featherbone Duplex Skirt Bone, black and white, 1/4-in. wide, per yd. **.05**
- C3-035. Cotton Collar Featherbone, 1/8-in. wide, black and white, yd. **.05**

## Silk Anchors, Stars and Bars



- C3-B59. Silk Stars, Anchors and Bars, colors, red, white and blue, each **.05**
- C3-B60. Eagles woven silk colors as above **.10**
- Larger size **.15**
- C3-B61. The Peter Thompson Set, consisting of double anchor and 4 stars, per set **.15**



- C3-470. The "Moody" Shirt Waist Holder and Skirt Supporter, see cut, each **.25**

- C3-471. Extra Belt Tapes with buckle in grey, white or black, ea. **.10**
- C3-472. The "Rosalind" Waist and Belt Adjusters. Can be adjusted to any dip, each **.25**
- C3-473. The "Queen" Long Waist Adjuster with double pin to fit on corset clasp, see cut, each **.10**

- C3-474. Ladies' Delight Waist Former, for giving curved or long waist effect, each **.05**



# Hose Supporters, Garters and Shoulder Braces

(See page 204 for elastics.)

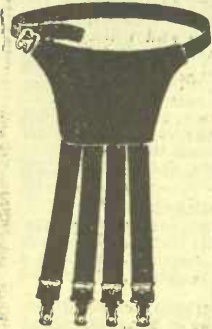

C3-1. Our Special Pad Hose Supporter, made with large satin pad, frilled or plain silk finished elastic webbing, rubber grip. This supporter is made specially for our mail order customers. See cut. Price..... **.29**



C3-2. Our "New Idea" pad hose supporter with attachment in centre of pad which fastens to corset front, thus removing strain from the back, made with sateen pad, silk finished frilled elastic, 4 straps as cut, per pair..... **.25**

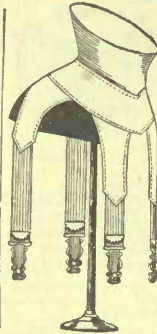

C3-3. "The Princess Chic" Hose Supporter, with front and hip pad; the best kind for stout figures; made with deep waist band, to which 4 straps of 1-in. elastic webbing are attached as cut, Price per pair..... **.50**

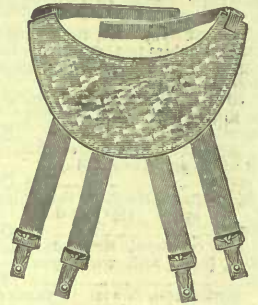

C3-4. Large Pad Hose Supporter for stout ladies, extra large pad shaped as cut, double stitched with 4 straps of 1 1/2 in. lisle elastic, wood fibre buttons, a very durable supporter. Price..... **.65**

C3-5. The New Foster Abdominal Hose Supporter. This popular hose supporter has the square pad shaped so as to give the wearer a correct standing position, in black or white 3/4 in. lisle elastic..... **.40**  
 1/2 in. elastic..... **.50**  
 Colored frilled elastic..... **.60**  
 Extra heavy and wide elastic..... **1.00 1.25**

## SUPPORTERS

C3-6. C. M. C. Hose Supporter. It's all in the clasp. No pins to tear the finest stocking; simply clasps to both corset and stocking. "The Langtry" Pad Hose Supporter, with C. M. C. clasps, satin pad, new shape, and plain mercerized elastic, assorted colors. See cut. Price..... **.50**



OPEN



CLOSED

C3-7. Our New C. M. C. Pad Hose Supporter, large satin pad, best quality silk finished elastic 1 1/2 in. wide, thus making a strong supporter for stout ladies. Price..... **.75**

C3-8. Babies' and Children's, black or white, per pair..... **.20**  
 Ladies' and Misses', per pair..... **.25**  
 Ladies' heavy 1 in. wide web elastic, black or colors..... **.40**  
 Better quality, in silk elastic, black or colors, per pair..... **.75**

C3-9. "Twin Anchor" Hose Supporter, simple and easy to adjust, fastens on either side of corset clasp, assorted colors. See cut. Per pr..... **.25**

C3-10. The Hook-On Supporter keeps the corset from protruding in front, black, white or colors, per pr..... **.35**  
 Four straps, best lisle web, white or black, per pair..... **.50**  
 Also silk frilled elastic, assorted colors, per pair..... **.50**  
 Satin Pad, with heavy mercerized webbing, assorted colors, per pair..... **.75**

C3-11. Sew-on Hose Supporters, which are stitched to corset, and require no adjusting, lisle elastic web, assorted colors, per pair..... **.35**  
 Better quality..... **.50**

C3-12. Babies' single trap, cotton, per pr..... **.12 1/2**  
 Babies' double strap, cotton..... **.15**  
 Silk..... **.30**  
 Misses' double strap, cotton..... **.20**  
 Silk..... **.35**  
 Ladies' double strap, cotton..... **.20**  
 Silk..... **.45**

C3-13. Shoulder Brace and Hose Supporter combined, Lindsay fastener, black or white Ladies' per pair..... **.35**  
 Misses'..... **.30**  
 Children's..... **.25**

## THE NATURAL BODY BRACE



C3-36. Endorsed by leading men of the medical profession for special weakness and disease of women. It is a natural uplifting support applied where it is needed. Write for pamphlet giving full description, also directions for measurement. As they have to be made after order is received, it will take about ten days to fill order.



Made in three qualities, special line at..... **6.00**  
 Better quality webbing and metal trimmings..... **7.50**  
 Fine silk webbing (see cut)..... **10.00**

C3-13. Shoulder Brace and Hose Supporter combined, Lindsay fastener, black or white Ladies' per pair..... **.35**  
 Misses'..... **.30**  
 Children's..... **.25**

## G. B. I.



C3-14. The Flexo Supporter, pin-on style, black and white, best quality lisle elastic, babies' double strap, cotton..... **.15**  
 Children's double strap, cotton..... **.20**  
 Ladies' double strap, cotton..... **.20**

C3-15. Ladies' fancy frilled Side Garters, silk faced, assorted colors, per pair..... **.25**  
 Better quality..... **.35**  
 Pure silk elastic, finest quality, per pair..... **.65**

C3-16. "Mayer" the Newest Gents' Improved Garter, see cut. Per pair..... **.25**  
 C3-17. The Boston Garter, improved velvet grip, which prevents friction, and will not tear, in plain mercerized elastic assorted colors, per pair..... **.30**  
 Better quality silk elastic, per pair..... **.50**  
 C3-18. The "Hoot Mon," the C. M. C. Garter for Men, best lisle elastic used, all colors..... **.25**  
 With pure silk elastic..... **.50**

C3-19. Silk covered round elastic arm bands, very easy to wear, assorted colors, per pair..... **.05**

C3-20. Flat mercerized elastic arm bands, assorted plain colors, per pair..... **.10 .15**  
 C3-21. Fancy frilled elastic arm bands, per pair..... **.25**  
 Better quality, pure silk, assorted colors, per pair..... **.35**  
 C3-22. Ladies' round frilled silk finished elastic garters, assorted colors, per pair..... **.25**  
 Better quality, per pair..... **.35**  
 Pure silk elastic, per pair..... **.50**

## SHOULDER BRACES



C3-23. Ideal Shoulder Brace, the newest in the market, very light, but gives required support without being clumsy. Give chest measure when ordering, sizes 24 to 42 inches, in drab only, see cut. Per pair..... **.50**  
 C3-24. English Military Brace, strengthens and supports shoulders, back, sides, chest and stomach, and imparts to the wearer an appearance of ease and grace, Ladies' or Gents'. Per pair..... **.35**  
 Better quality, per pair..... **.50**

## BOYS' AND GIRLS' SUSPENDER WAISTS

C3-27. Tom-boy Suspender Waist for Children. It holds the clothing together, also has buttons for trousers or drawers (see cut). When ordering state age and waist measure of child. Sizes 2, 4, 6, 8 and 10 years, each..... **.25**

## SANITARY BELT

C3-29. "E. Z." Sanitary Belt, made of two pieces best quality non-elastic webbing, with loops at each end, doing away with buttons or buckle-around waist. Napkin-holder consists of two heavy elastic cords, passing through loops at back and front of belt, corners of napkin are attached by running through patent fastener at each end of cord. Price complete..... **.25 .35**

## BELT FORMS

C3-467. Belt Forms, made of best material, shaped with featherbone. In black or white, 4 inches deep in back or front, round or pointed, price..... **.25**  
 C3-468. Belt Form, cheaper quality, black or white, pointed with slight dip at front..... **.15**

## LADIES' COLLAR SUPPORTERS

C3-469. The "Dressmakers' Delight" invisible collar bone, washable, transparent and flexible, made in sizes 1 1/2, 2 1/2, 2 3/4 inches, 6 in set, enough for two collars, per set..... **.07**

See Page 214 for Real Hair Goods

# PLAIN AND TRIMMED COMBS, Etc.

## Brilliant Mounted Set

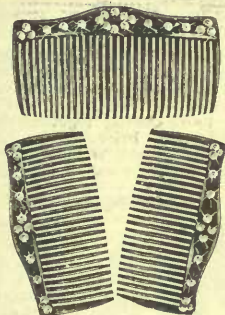

C3-80. New Brilliant Mounted Comb Set, consisting of pair side and back comb, made of heavy quality shell, highly polished shell color only, price set..... **.50**

## Plain Side Combs



C3-84. Side Combs, shell, amber or black, curved top, pair. **.05 .10**

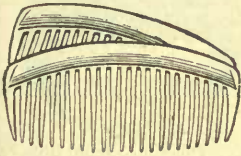

C3-85. Side Combs, shell or amber, well finished, straight top, a pair..... **.15 .25 .35 .50** same style as cut C3-85, only better quality, superior finish, splendid values, a pair... **.65 .75 1.00**

C3-86. Side Combs, French style; this is a very popular comb; shaped to fit the head, shell only, pair..... **.25**

## Special Side Comb

C3-87. New Waved Top Side Combs, heavy quality, highly polished, extra smooth finish, in shell or amber, price per pair..... **.26**

C3-88. Side Combs in the new pearl grey color, a very pretty comb, suitable for ladies with grey hair, price per pair..... **.25 .50**

## Plain Back Combs



C3-89. Back Combs, shell or amber color, extra heavy quality, well finished, popular shape, a special at..... **.25**

## Special Comb Sets

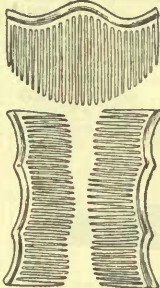

C3-81. Real Horn Sets, consisting of two side and back combs, shell color only, per set..... **.50**

Note—We will sell pair side combs or back comb separately at half price of set.

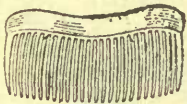

C3-90. Chignon or Puff Combs, can be worn front or

back, as cut..... **.15**  
Heavier quality..... **.25 .35**

C3-91. Puff or Back Comb, new shapes, highly polished, good fitting combs, shell color only. **.50 .75 1.00**

C3-92. "New Century" Puff Comb, shell only, with turn-over back, as cut, comfortable fitting, price **.25**

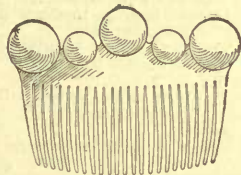

C3-93. The New Ball Trimmed Puff Comb, shell color only, very new and stylish, price..... **.25**

C3-94. Same style as above, only having balls tapered down to a point, comb of heavier stocks, highly polished, price..... **.50**

C3-95. The New Spike Comb, highback, as shown in cut, in shell and amber color; this is the latest style comb, and can be worn with the hair dressed high or low as desired, price. **.50**

## Pompadour Combs

C3-96. Pompadour Combs, in shell color only, full size, well finished, price, **.25**  
Pompadour Comb, half size around of above, price..... **.15**

C3-97. Bostonia Pompadour Combs with three bars, a substitute for hair rolls, the crimp on the comb holds the hair in place and prevents parting, light and flexible, very comfortable, shell color only..... **.25**

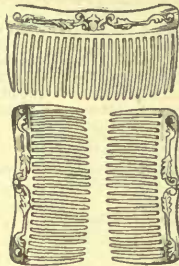

C3-83. New Comb Set in black only, black combs are being worn very much at present, this is one of the most popular shapes and designs, a smoothly finished, good fitting set, price per set..... **1.00**

## Trimmed Side Combs

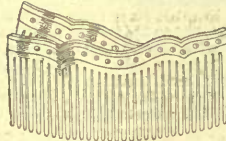

C3-98. Side Combs, in black only, with imitation jet trimmings, as cut, pair..... **.35 .40**  
Side Comb, similar design, larger size..... **.50**  
C3-99. Side Combs, with best rhinestone settings, Parisian designs, pair..... **1.00 1.50 2.00**

## Real Jet and Cut Steel Side Combs

C3-100. Real Jet Side Combs, newest French designs, pair, **1.00 1.50**  
C3-101. Side Combs, with cut steel trimmings, small size, pair.. **1.00**  
Large curved top, finer cut steel, dainty designs..... **1.50 2.25**

## Trimmed Back Combs



C3-102. Puff or Back Comb in shell color only, well finished, extra heavy stock, imitation cut steel trimming, new Oriental design as cut, price..... **.25**



C3-103. Puff or Back Comb, shell or amber color, in pretty carved design inlaid with brilliants, one of the newest, highly polished, price..... **.50**

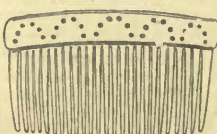

C3-104. Heavy Quality Shell Color Back Comb, with reinforced top, has thirty brilliant rhinestones set in the top. This comb is well made of good stock and highly polished, nice fitting shape, price each..... **.39**

## Gilt Trimmed Set



C3-82. Gilt Trimmed Comb Sets, shell color only, one puff and two side combs, the latest fancy design, trimmings that will not tarnish, **3 in set..... .50**

C3-105. Back Comb, shell color only, with heavy square top set with brilliants in pretty design, this is a highly finished comb and special value, price..... **1.00**

C3-106. Bang or Puff Combs, with brilliant settings, shell or amber..... **.75 1.00**

C3-107. Puff or Back Combs in splendid new assortment of shapes set with rhinestones in latest Parisian design, prices..... **1.50 2.00 2.50 to 8.00**

C3-108. Puff or Back Combs, real jet trimmings, direct from France and made in the latest Parisian designs, quality considered our prices are the lowest for these beautiful combs. Price..... **1.50 to 3.50**

C3-109. Puff or Back Combs, with cut steel trimming, handsome designs, highly finished comb, many styles, at..... **1.50 2.50 3.50**

C3-110. Puff or Back Combs, in black only, with imitation jet trimmings, price..... **.40 .50**  
Note.—These are not same shape top as Side Comb C3-98, but have same trimmings, and make pretty set.

C3-110A. Puff or Back Combs in new pearl grey color, suitable for grey hair, comfortable fitting shape, well finished, price... **.25 .50 .75**

## Stray Lock Retainers



C3-111. Ever tidy Combs—the latest and best for holding stray hairs at back of head. You put this comb in differently from any other comb. You straighten comb, put into hair, teeth up, then let go and the points of the teeth come together so that it clasp the hair and cannot fall out, small size..... **.15**  
Medium size **.20** Large size **.25**

C3-112. Evertidy Combs, fancy design, used same as C3-111..... **.25 .30**

C3-113. "Miss Simplicity" Hair Retainer, for holding up stray hairs, shell only, small size..... **.15**  
Medium size **.20** Large size **.25**

# HAIR PINS, CURLERS, BARRETTES, ETC.



**C3-114.** Hair Clasps used for keeping stray hairs up, also make neat ornament for back of head, in shell color as cut, price..... **.15**  
 Large size in shell color or black, price..... **.20**  
 New Pearl Grey shade, each... **.25**

**C3-115.** Special line of Hair Clasps, come in assorted shapes, shell color only, each..... **.10**



**C3-124.** Bone Hair Pins, shell color only, crimped correct size, put up 1 dozen in box. Special value per box..... **.12½**



**C3-125.** Bone Hair Pins, extra large size, suitable as hair ornaments or for elderly ladies to hold on bonnets, amber and black, highly polished, each..... **.20**

### Wire Hair Pins

**C3-126.** Wire Hair Pins, "Hindes" ball point, 50 pins, assorted box..... **.05**  
 100 pins assorted..... **.10**

**C3-127.** English Hair Pins, crimped or straight, 2¼ to 3¼ inches long, extra heavy wire, 2 packages..... **.05**

**C3-128.** Better quality, not so heavy, best japanned, 3 packages..... **.10**

**C3-129.** Unique Hair Pin Cabinet, consists of 125 assorted hair pins, also toilet pins, see cut, per box.... **.10**

**C3-130.** Same, without toilet pins, consisting of 80 pins, put up in fancy paper or wooden cabinet..... **.05**

**C3-131.** The "Scientific" Hair Pin, fastens the hair securely package.... **.04** 3 for.... **.10**

**C4-116.** New Hair Barrettes, made of highly polished shell, set with brilliants, with improved hair pin clasps at back to fasten to hair, design as cut or many others equally pretty, price..... **.25**  
 Large sizes, assorted designs... **.50**

**C3-117.** Celluloid Hair Binds, for tying the hair, each... **.10**



### Real Horn Hair Pins

**C3-118.** Bone Hair Pins, black, amber or shell, straight, per dozen..... **.20 .25 .35**

**C3-119.** Same as above, only crimped, per dozen..... **.20 .25 .35**

**C3-120.** Same as above, loop top, per dozen..... **.20 .25 .30**

**C3-121.** Bone Hair Pins, in black, amber and shell, with large round tops, per dozen..... **.40 .60**

**C3-122.** Loop Bone Hair Pins, in black, amber and shell, loop and crimped, each..... **.05**



**C3-123.** "Earl Brand" Hair Pins, a special line we recommend for smooth finish, in crimped or straight, all colors, medium size, box of 1 dozen..... **.20 .25**  
 Larger size, heavier shell, box of ½ dozen..... **.25**

**C3-138.** "Hindes" Onduleurs, a high class waving pin, produces a natural and wavy appearance of the hair, box of 5 curlers..... **.20**

**C3-139.** Hindes' Patent Hair Wavers; these wavers are put in hair after it is dressed and left in for short time, making large and natural wave, box of three curlers..... **.20**

**C3-140.** Rubber Hair Curles or Wavers small size 6 on card, large size 4 on card, with full directions for use, price per doz..... **.25**



**C3-141.** The Magic Curler, made of best quality French horn, makes the popular marcel wave in 10 to 15 minutes, also used for curving the hair; full directions on card, set of 5 curlers..... **.25**



**C3-142.** Kid Hair Curlers, with sheepskin cover, according to length, per dozen **.05 .08 .10 .12½ .15**  
 French kid, best quality and stitching, lead filling, per dozen.... **.12½ .15 .20 .25**

### Tongs and Waving Irons

**C3-143.** Curling Tongs, double wood handle, per pair..... **.05**  
 Large size, oak handle, pair... **.08**  
 Nickel tipped handle, medium size, highly finished, per pair..... **.10**

**C3-144.** Curling Irons, folding oak handle, convenient to carry..... **.08 .10**  
 Ebony handles, nickel plated, polish-ek rod and joints, put up in separate box, per pair..... **.25**

**C3-145.** Gents' moustache Curlers, per pair..... **.05**  
 Nickel tipped handles..... **.08**

**C3-146.** The "Cute" Curling Irons, nickel plated, single oak handle, per pair..... **.10**

**C3-147.** "Grace Darling" Curling Irons, highly ornamented, spring will not weaken, as the heat cannot effect it, price according to size..... **.12½ .15 .20 .25**



**C3-148.** Waving Irons for waving or crimping the hair, 5 prongs, see cut, per pair..... **.15**



**C3-149.** Marcel Waving Irons, highly finished, producing the popular marcel wave. To use, dress hair loosely then heat iron, open and put rod under hair, closing together, thus making wave. Price..... **.25**  
 Same as above only with two prongs producing double wave, price **.35**

### Hair Pads



**C3-150.** Frizzettes or Pads, made similar to cut about 6 inches long, set of 3 for... **.10**

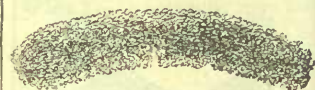

**C3-151.** Single Hair Pad, assorted colors, suitable to be worn in front or at back of head, 10 and 12 in..... **.12½**  
 14 and 16 in. **.15** 18 and 20 in. **.20**



**C3-152.** "The Non-Colapso Hair Pad" just the thing for those with thin hair who desire their coiffure dressed in latest style. These pad are extremely light, being built on frame do not get out of shape and can be worn back or front, assorted colors, price each..... **.15**

### Hair Nets

**C3-153.** Hair Nets, with elastic band to be used over coil at back of head colors blonde, light brown, medium brown, dark brown and black **.10**  
 Grey or white..... **.15**

**C3-154.** Hair Nets, for front or bang assorted browns or black, ea. **.05**  
 Grey shade... **.15** White... **.15**  
 Large Size Bang or Allover Nets, as sorted browns or black, each... **.10**  
 Grey shade.. **.20** White.. **.20**

# DRESSER COVERS, LAUNDRY BAGS AND BEADS

### Muslin Dresser Covers



**G3-A73.** Fancy Muslin Dresser Covers or Scarfs, fluted frill all round and mat to match; color plain white or white with colored floral designs, size 18 x 50 inches, price... **.39**

**G3-A74.** Muslin Dresser Scarfs, made of white center and colored muslin, fluted frill, mat to match, has bonage work design on white part, pink, blue, and yellow Cambrie lining (see cut for one of the many designs), size 18 x 50 inches..... **.48**

**G3-A75.** Extra fine quality Muslin Scarfs, can be had in all white or white and colored floral designs, fluted frill and mat to match, pink, blue and yellow Cambrie lining, choice assortment of patterns, size 18 x 50 inches, each..... **.69**

**G3-A76.** Fancy Scarfs, of fine quality Muslin, beautifully finished in fancy stitches and designs, with or without bonage work. These are very dainty and useful for dresser covers, size 18 x 50 inches, each..... **.98**

**G3-A77.** Laundry Bags, finished with drawing string floral work on side, white only, each..... **.15**

**G3-A79.** Extra special value in Laundry Bag, with draw string, plain white and assorted colors, fancy floral applique designs on side (similar to the cut). Excellent value. Special..... **.25**

**G3-A80.** Laundry Bags, in plain white and assorted colors, embroidery work in floral designs on side, finished with drawing string, size 18x30 ins... **.33**

**G3-A81.** Laundry Bags, all plain white or white with pink or blue top, finished with cord and tassel, stamped for embroidering..... **.35**

**G3-A83.** Laundry Bags, made of art ticking, in red, blue and green colors the word "Laundry" applied in white, finished with cord and tassel size 19 x 31 ins. Special value... **.65**

### Beads

**G3-124.** Seed Beads, used for all kind of bead work, such as necklace purses, belts, etc., colors blue, pink white, yellow, green, red, amber and black, a bunch containing 10 strings..... **.05**

**G3-125.** Steel Beads, for making purses etc., sizes 7 to 10, per bunch... **.12½**

**G3-126.** Silver and Gold, sizes 7 to 9, bunch..... **.15**

**G3-127.** Children's Play Beads, in net bags, per bag... **.05**

**G3-128.** Bead Necklaces, assorted designs, special value... **.10**

**G3-129.** Bead Necklaces, in newest designs, very pretty, ea. **.15**

**We will exchange or refund money on goods not satisfactory, and pay transportation charges. Read our Liberal Guarantee on colored insert.**

# BATTENBERG LACE BRAIDS AND DESIGNS

## ATTENBERG DESIGNS

They are stamped on colored linen, the braid is intended to be checked on, and each pattern can be used many times.

|                         |             |
|-------------------------|-------------|
| 57A. Turn-over or Stock |             |
| Collars, Tabs and cuffs | .05         |
| to match                |             |
| Neckties                | .15 .20 .25 |
| Collars, each           | .15 .20     |
| Boylies, each           | .05 .08     |
| Buttons, each           | .10         |
| Handkerchiefs, each     | .10         |
| Centerpieces, each      | .15 .20 .25 |
| Cushion Tops, each      | .15 .20 .25 |
| Face, each              | .08 .10     |
| Table Ends, each        | .05 .10     |
| Waistcoats, each        | .20 .25     |
| Cravats, each           | .15         |
| Curtains, each          | .30         |
| Carfs, each             | .25         |
| Table Covers, each      | .25 .30 .35 |

## BRAIDS

|                                                              |                 |
|--------------------------------------------------------------|-----------------|
| 58. Battenberg Braid, white or cream, size 1 to 10, doz.     | .09             |
| or 3 dozen for                                               | .25             |
| 59. Battenberg Braid, black silk                             | .35 .50 .75 .95 |
| 60. English Houlton Braid, in white or cream, per doz. yards | 4.00            |
| 61. Honiton Braid, in silk, black or white, per doz yards    | .75             |
| 61A. Honiton Insertion, in white or cream, per doz. yds.     | .35 1.20        |
| 62. Point Lace Braids                                        | .20 .20 .35     |

|                                                          |            |
|----------------------------------------------------------|------------|
| G3-63. Pearl Edging, white or cream, doz yds.            | .10 to .45 |
| G3-64. French Insertion, cream or white, per doz. yards. | .45        |

|                                                           |            |
|-----------------------------------------------------------|------------|
| G3-65. Duchess Braids, in cream or white, per doz. yards. | .45        |
| Same, in silk, black or white, per doz. yards.            | .75 to .95 |

## BATTENBERG DESIGNS

Write for Special Battenberg Catalogue of Designs and Braids

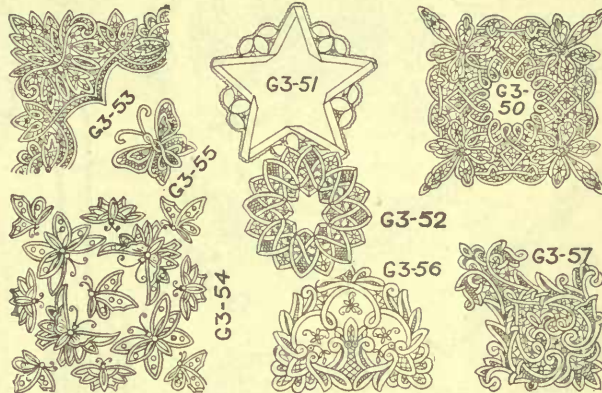

|                                                                                                     |      |
|-----------------------------------------------------------------------------------------------------|------|
| G3-50. Centrepiece pattern and material to work, fine braid, price 1.00 Battenberg braid, price     | .57  |
| G3-51. Centrepiece and materials to work, stamped, price                                            | .63  |
| G3-52. Doylies, pattern with materials to work, price                                               | .30  |
| G3-53. Table Cover or Sham, pattern cut shows 1/4 design, size 30x30, with materials to work, price | 1.10 |

|                                                                                          |     |
|------------------------------------------------------------------------------------------|-----|
| G3-54. Cushion pattern, to be worked on Arabian, net over pattern, with materials, price | .90 |
| G3-55. Butterfly Medallion pattern, with materials, price                                | .15 |
| G3-56. Tea Cosy pattern and materials, price                                             | .37 |
| G3-57. Door Panel pattern and materials, price                                           | .37 |

|                                                                                           |                 |
|-------------------------------------------------------------------------------------------|-----------------|
| G3-66. French Edging, in cream or white, per doz. yards                                   | .45             |
| G3-67. Arabian Braid, in white, cream and linen shades, dozen yards                       | .20 .45         |
| G3-68. Novelty Braid, white, size 0 to 1                                                  | .25             |
| Size 2                                                                                    | .30             |
| G3-69. Novelty Insertion, white, size 1                                                   | .24             |
| size 2                                                                                    | .30             |
| size 3                                                                                    | .35             |
| G3-70. Feather Edge Braid, white, size 0                                                  | .20             |
| size 1                                                                                    | .25             |
| size 2                                                                                    | .30             |
| G3-71. Gordon Braid, white, size 0, 1, 2                                                  | .10             |
| We do not break bunches.                                                                  |                 |
| G3-72. Vandyke and Rick Rack Braid, white, size 1                                         | .05             |
| size 2                                                                                    | .08             |
| size 3, 4 and 5                                                                           | .10             |
| G3-73. Same, with picot edge, sizes 1 & 2                                                 | .08             |
| 3 & 4                                                                                     | .10             |
| 5 & 6                                                                                     | .12 1/2         |
| G3-74. Star Braid, white, for braiding or trimming                                        | .05             |
| G3-75. Feather Stitch Braid, colors and black per bunch                                   | .12 1/2         |
| G3-76. All white, bunch                                                                   | .12 1/2 .15 .20 |
| G3-77. Battenberg Riugs, white or cream, per dozen                                        | .03             |
| Better quality                                                                            | .05             |
| G3-78. Linen Shade Riugs, sizes 0, 1 and 2, per dozen                                     | .05             |
| G3-79. Silk Rings, black, white or cream, sizes 0, 1 and 2, per dozen                     | .10             |
| G3-80. Lace Thread, finest quality white or cream, sizes 30 to 100, per ball              | .04             |
| or 3 for                                                                                  | .10             |
| G3-81. Coronation Braid, mercerized, as used for stamped coronation centerpieces, 6 yards | .10             |

# EMBROIDERY MATERIALS AND FANCY GOODS

## Crochet and Embroidery Cotton

|                                                                                                                                                                          |               |
|--------------------------------------------------------------------------------------------------------------------------------------------------------------------------|---------------|
| <b>Peri Lusta</b>                                                                                                                                                        |               |
| -101. Mercerized Embroidery Cotton, white only, used for the eyelet and shadow embroidery, also all classes of embroidery work, sizes a, b, c, d, e, f, and g, per dozen | .30           |
| -103. Knitting Cotton, white, celebrated M. and K., No. 4 to 20, per ball                                                                                                | .05           |
| -104. White Linen Floss, in sizes 0 and 00, skein                                                                                                                        | .04 doz. .48  |
| -105. Barbour's White Linen Floss, sizes 1, 2, 3, 4 star, dozen                                                                                                          | .20           |
| -106. Crochet Cotton, white only, Clark's "Anchor" brand, sizes 2 to 50, always state sizes wanted, ball                                                                 | .05 dozen .60 |
| -107. Tracing or Marking Cotton, in red, sizes 8, 10, 12, 14 only, in white, blue, pink, yellow, black, size 12 only, doz                                                | .20           |

|                                                                                                                                                                                                                              |     |
|------------------------------------------------------------------------------------------------------------------------------------------------------------------------------------------------------------------------------|-----|
| G3-108. "Silcoton" Crochet Thread, the equal of any on the market, plain and variegated colors, guaranteed 100-yd. spools. NOTE THIS, as most all other makes are put up 75 yards to spool and sold at same price. Per spool | .05 |
|------------------------------------------------------------------------------------------------------------------------------------------------------------------------------------------------------------------------------|-----|

## Dress Cords

|                                                                                                     |                                                                                     |
|-----------------------------------------------------------------------------------------------------|-------------------------------------------------------------------------------------|
| G3-134. Black or colored Silk Lacing or Dress Cord; good assortment of staple colors, size 1/4 inch | .02 yard or .20 doz.; 3/16 inch .04 yard or .40 doz.; 1/4 inch .06 yard or .60 doz. |
|-----------------------------------------------------------------------------------------------------|-------------------------------------------------------------------------------------|

## Cushion Cords

|                                                                                                          |     |
|----------------------------------------------------------------------------------------------------------|-----|
| G3-135. Mercerized or Imitation silk Cord, well covered, plain and combination colors, special, per yard | .07 |
| G3-136. Better Quality                                                                                   | .10 |
| G3-137. Silk Covered Cushion Cord, plain and variegated colors, per yard                                 | .15 |

|                                                                                                                                     |     |
|-------------------------------------------------------------------------------------------------------------------------------------|-----|
| G3-138. New make of Fancy Silk Cushion Cord, extra well covered with bright lustre silk, good range of combination colors, per yard | .25 |
|-------------------------------------------------------------------------------------------------------------------------------------|-----|

## Cushion Girdles

|                                                                                                                                                               |      |
|---------------------------------------------------------------------------------------------------------------------------------------------------------------|------|
| G3-139. "Mercerized" or Imitation Silk Covered Cushion Girdle, good assortment of colors, three yds long, with tassel on each end, each                       | .19  |
| G3-140. Cushion Girdle, mercerized, well covered, larger and differently made from G3-139, full length, each                                                  | .25  |
| G3-141. Pure Silk Covered Girdle, full length, with large tassel each end, extra well made and good range of combination colors to choose from, Special price | .59  |
| G3-142. Silk Cushion Girdle, guaranteed well covered, assorted colors, 3 yards long and heavy tassels, heavier than above, each                               | .75  |
| G3-143. Better Quality                                                                                                                                        | 1.00 |

## Bath Robe Girdles

|                                                                                                                                                |     |
|------------------------------------------------------------------------------------------------------------------------------------------------|-----|
| G3-144. Mercerized Bath Robe Girdles, good large size, with heavy tassels, two yards long. Can be had in white, black, and staple colors, each | .35 |
| G3-145. Heavy Woolen Bath Robe Girdles, well finished, with heavy tassels, two yards long, same colors as G3-145                               | .50 |

## Scrim Cushion Frills

|                                                                                                                                                                                                                          |     |
|--------------------------------------------------------------------------------------------------------------------------------------------------------------------------------------------------------------------------|-----|
| G3-133. Fancy Scrim Frills, 4 1/2 yards in each; the ground color is cream, with combination color of pink, red, blue, green, yellow, helio and (red and green) combined, finished with draw string for gathering. Price | .69 |
|--------------------------------------------------------------------------------------------------------------------------------------------------------------------------------------------------------------------------|-----|

## Silk Bolting Cloth

|                                                                           |      |
|---------------------------------------------------------------------------|------|
| G3-113. Silk Bolting Cloth, as used for fancy work, 20 in. wide, per yard | 1.25 |
| 40. in. wide, per yard                                                    | 2.50 |
| Finer quality 40 in. per yd.                                              | 3.00 |

## Celluloid

|                                                                              |      |
|------------------------------------------------------------------------------|------|
| G3-114. Sheet Celluloid in green, pink, white and blue, 20 in. wide, per in. | .03  |
| per yard                                                                     | 1.00 |

## Penelope Canvas

|                                                                                               |     |
|-----------------------------------------------------------------------------------------------|-----|
| G3-115. Used for Ottoman covers, slippers, wool work, fancy work, etc., 24 in. wide, per yard | .20 |
|-----------------------------------------------------------------------------------------------|-----|

## Embroidery Needles

|                                                 |     |
|-------------------------------------------------|-----|
| G3-116. Embroidery Needles, assorted, per paper | .05 |
|-------------------------------------------------|-----|

## Pom-Poms and Tassels

|                                                                  |     |
|------------------------------------------------------------------|-----|
| G3-117. Pure Silk Pom-Poms, good full size, all shades, per doz. | .12 |
| G3-118. Pure Silk Tassels, for fancy work, all shades, dozen     | .15 |

## Tea Cosy Forms

|                                                                             |     |
|-----------------------------------------------------------------------------|-----|
| G3-119. White, Cambric covered, well filed, size 17 x 24 in., Russian down  | .25 |
| Mixed down                                                                  | .35 |
| No. 1 down                                                                  | .50 |
| Special 5 o'clock Tea Cosy Forms, size 9 1/2 x 11 1/2 in., No. 1 down, each | .40 |

## "Duchess" Embroidery Hoops

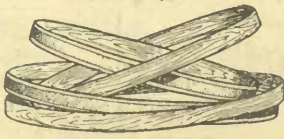

|                                                                                                        |                  |
|--------------------------------------------------------------------------------------------------------|------------------|
| G3-120. The "Duchess" Embroidery Hoop. It has a felt cushion on the inner hoop, sizes 5 and 6 in., set | .10 1/2 doz. .55 |
|--------------------------------------------------------------------------------------------------------|------------------|

## Initial Letters

|                           |     |
|---------------------------|-----|
| G3-121. For marking linen | .05 |
| 4 doz.                    | .05 |
| Gross                     | .12 |



## Rug Patterns

|                                                                                                                |     |
|----------------------------------------------------------------------------------------------------------------|-----|
| G3-122. Stamped Rug and Mat Patterns, on hessian, in assorted designs to be worked with coarse yarns and rags— |     |
| Door Mat, 18x32 inch                                                                                           | .15 |
| Rug Patterns, 28x45 inch                                                                                       | .25 |
| " " " 30x54 "                                                                                                  | .30 |
| " " " 32x63 "                                                                                                  | .35 |
| " " " 36x72 "                                                                                                  | .45 |

## Pin Cushion Forms

|                                                                                 |     |
|---------------------------------------------------------------------------------|-----|
| G3-123. Pin Cushion Forms, in round, square, heart shape, different sizes, each | .10 |
| Oblong, well made—                                                              |     |
| Size 4x12                                                                       | .10 |
| Size 4x24                                                                       | .18 |
| " 4x15                                                                          | .12 |
| " 4x27                                                                          | .20 |
| " 4x18                                                                          | .15 |
| " 4x36                                                                          | .25 |
| Leg Shaped Pin Cushion, each                                                    | .15 |
| Rescnet Shape and 4 in. square, each                                            | .08 |
| 9 in. square, each                                                              | .15 |

## Padding Cotton

|                                                         |     |
|---------------------------------------------------------|-----|
| G3-109. White Moravian Cotton, sizes 7, 8, 9, per spool | .05 |
|---------------------------------------------------------|-----|

## Gold Thread

|                                                                                   |                 |
|-----------------------------------------------------------------------------------|-----------------|
| G3-111. Japanese Gold Thread, as used for fancy work on cushions, etc., per bunch | .05 .12 1/2 .18 |
|-----------------------------------------------------------------------------------|-----------------|

## Scrim

|                                                                                                                                                 |     |
|-------------------------------------------------------------------------------------------------------------------------------------------------|-----|
| G3-112. Scrim, fine or coarse, as cut, in cream or white, used for cushion tops, collar and cuff sets, pin cushions, etc., 42 in. wide, per yd. | .30 |
| Better quality Scrim, 42 in.                                                                                                                    | .50 |

# Stamped Linens

Write for Special Catalogue with designs for stamped blouse lengths and centrepieces

Photo Frames, one oval opening. Customers own work, mounted with glass and brass corners Price..... .85 With moulding, price..... 1.25



G-334



G-330



G-340



G-335



G-331



G-334



G-337



G-338



G-336



G-339



G-333

**Our Embroidery Linen is manufactured especially for our use, with round even thread and soft finish.**

When ordering stamped linen state as nearly as possible design required.  
 G3-30. Stamped Linen Blouse Lengths, 2 1/4 yds., in all new eyelet, Wallachian, floral or conventional designs, each..... 1.25  
 G3-31. Stamped Linen Collar and Cuff Sets, eyelet, floral and shadow designs, set..... .10  
 G3-31 1/2. Stamped One Piece Corset Covers, on fine cambric, eyelet designs, each..... .30  
 G3-32. Stamped Linen Collar Tab, eyelet or scroll designs, each..... .05  
 G3-32 1/2. Stamped/Corset Covers for Shadow Embroidery on fine white lawn, each..... .40

G3-33. Stamped Linen Baby Bonnets, buttonhole edge, eyelet designs, each..... .15

G3-33 1/2. Stamped Hemstitched Tray Covers, stamped with eyelet, floral or scroll designs, on good linen, 17x27 special..... .25

G3-34. Stamped Linen Belts, eyelet or floral designs, with or without buttonhole edge, each..... .15

G3-34 1/2. Fine Hemstitched Linen Tray Covers, with drawn work corners, stamped in all new eyelet, floral or scroll designs, size 20x30 in., special..... .44

We do all kinds of stamping for summer dress wear, to order.

G3-35. Stamped Linen Baby Bibs, eyelet or floral designs, each..... .10  
 G3-35 1/2. Stamped Eyelet or Shadow Hat Patterns, buttonhole edge, each..... .30

G3-36. Stamped Linen Tea Cozy Sides, buttonhole edge, floral or eyelet designs, 5 o'clock size..... .15  
 Larger size..... .19

G3-36 1/2. Stamped Cotton Pillow Shams, new designs, size 36 x 36 inches, pair..... .25

G3-37. Stamped Linen Pin Cushion Tops, eyelet or floral designs, buttonhole edge, 12-in., 15-in., and 18 in., each..... .10  
 24-in. and 27-in..... .15  
 36-in..... .20

G3-37 1/2. Centrepieces. Victorian Lawn for Shadow Embroidery, Dia. 18x18 in..... .12 1/2  
 20 x 20 in..... .19 22 x 22 in..... .25

G3-38. Stamped Linen Photo Frame floral and scroll designs, 1 opening..... .10  
 2 openings..... .15  
 3 openings..... .20

G3-38 1/2. Shaving Cases, stamped..... .10

G3-39 1/2. Handkerchief, Tie, Glove or Veil Sachet, stamped, each..... .15

G3-40-41. Stamped Linen Centrepieces, floral fruit, Wallachian mountmellick, eyelet and conventional designs, with buttonhole edge—  
 Dia. 18 in..... .12 1/2  
 " 20 in..... .19

G3-39. Dia. 22 in., as cut..... .25

G3-41 1/2. Stamped Linen Doylies, diameter 6 in., 2 for..... .05  
 9 in., 3 for..... .10  
 12 in., 4 for..... .25

## Stamped Centrepiece Designs and Material

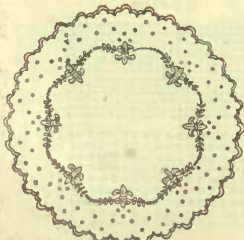

G3-42. Scroll and Eyelet, size 18 x 18 in., with 5 skeins Peri lustre to work..... .26

G3-43. Eyelet and solid, size 18x18, with 5 skeins Peri lustre to work..... .26

G3-44. Eyelet, size 18 x 18 in., with 6 skeins Peri lustre to work..... .28

G3-45. Shadow, size 18x18 in., with 4 skeins Peri lustre to work..... .23  
 Or 12 skeins silk... .58

G3-46. Wild Rose, size 18 x 18 in., with 12 skeins silk to work..... .58

# FINE TINTED PILLOW TOPS



G3-P1. Windmill..... .40



G3-P3. Three Roses..... .35



G3-P3. Three Beauties. .40



G3-P4. Slipper of Violets .35



G3-P5. Home, Sweet Home..... .40

## LITHOGRAPHED PILLOW TOPS, 23c.



G3-P6. Lithograph Top, Indian Chief..... .23



G3-P7. Postcards..... .23



G3-P8. Rosabell..... .23



G3-P9. Home, Sweet Home..... .23



G3-P10. Idle Hours..... .23



G3-P11. Auld Acquaintance..... .23



G3-P12. Flags..... .23



G3-P13. Daisies Won't Tell..... .23



G3-P14. Shamrock..... .23



G3-P15. Well Protected .23



G3-P16. Striped Tapestry Cushion Slips, finished with tassel on each corner and opening on one side to admit form, assorted combination colors of red and green. These are just the thing for knockabout cushion, price..... .25



G3-P17. Embossed Plush, Pillow Top, maple leaf design, with wording "Canada the Land of the Maple," colors red, blue, green, gold..... .25



G3-P18. Tapestry Slip, "The Marauders," pretty design woven in top, slip with tassels, all ready to admit form, price..... .59



G3-P19. Tinted Pillow Top, wreath of maple leaves, with wording, "The Maple Leaf for Ever," each..... .25



G3-P20. Sepia Tinted Cushion Slips ready to admit form, in pretty designs, ascut, or "Laughing Water," "East or West, Home's Best," price..... .48

## EMBROIDERY SILKS

### Belding's Art Silks

- 81. Filo Twisted and Rope silk comes in all colors.
- 82. Royal comes in plain shades, autumn leaf shaded and India shaded.
- 83. Dresden comes plain and shaded.
- skein..... .04 per dozen .48
- 84. Honiton Lace Silk comes in white, cream, and black, per skein..... .03
- per dozen..... .30
- 85. Britannia Crochet Silk, in spools, per spool..... .07

- G3-86. Daisy Wash Silks, 25 yards on spool, each..... .10
- G3-87. Feetless Crochet Wash silk, 1/4 oz. spool, each..... .25
- G3-88. B. & P. Crochet Wash silk, 1/2 oz. spools, each..... .45
- G3-89. Silk Purse Twist, 1/2 oz. spool..... .50
- G3-90. Belding's Needlework Book, each..... .10
- Corticelli B. & A. Art Silks**
- G3-91. Brainerd and Armstrong or Corticelli Silks, Filo and Roman Wash Embroidery Silks, all colors, put up in patent holders, skein. .05 dozen..... .55

- G3-92. Honiton Lace Silk, white or black, in patent holders, skein .05 doz..... .55
- G3-93. Twisted Embroidery Silks, different colors, skein .05 doz..... .55
- G3-94. Mountmellick Silk, white only, in patent holders, sizes F, FF, G H, skein..... .05 doz..... .55
- G3-95. Medieval Silk, white or black, skein..... .05 doz..... .55
- G3-96. Caspian Silk, white or black, for buttonhole edge, in patent holders, skein..... .05 doz..... .55

- G3-97. Corticelli Crochet Silk, all colors, 1/4 oz. size spool..... .55
- G3-98. B. & A. Crochet Silk, all colors, 1/4 oz. size spool..... .45
- G3-98 1/2. Corticelli Needlework Book, each..... .15
- G3-99. Glove Mending Silk, all colors plaited so that the threads required, may be drawn out easily, each skein..... .25
- G3-100. Quill Embroidery Silk, for crazy work, per doz..... .10

# Fancy Needlework



G3-E47. Pin Cushion, square shape, prettily trimmed, as cut, with lace and ribbon frill, price... **2.25**



G3-E43. Battenberg Lace Tea Cosy, each ..... **3.00**  
 Art Sateen Tea Cosy, silk puffing ..... **1.00**  
 Same in pretty designs of art silk ..... **1.75**



G3-E37. Slipper Case, embroidered on fawn ticking, in red or blue only, price ..... **1.75**

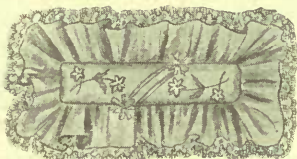

G3-E33. Pin Cushion, hand embroidered top, 12 ins. long, satin ribbon frill edged with lace..... **1.00**



G3-E46. Photo Frame, with gilt moulding, floral designs, price **2.25**



G3-E50. Pin Cushion, double frill of ribbon, lace edge, 12 inch. as cut..... **1.75**  
 18 inch..... **2.50** 24 inch... **3.25**



G3-E31. Hand Embroidered Center pieces, button-hole edge, floral design, each ..... **3.00**



G3-E39. Linen Photo Frame, floral designs, with glass and brass corners, sing'le opening, each... **1.75**



G3-E40. Whisk Holder, embroidered on art ticking, price **.50**



G3-E49. Wire Photo Rack with satin ribbon trimming, short double, as cut..... **.50**  
 Short, single ..... **.30**  
 Long, double ..... **.60**



G3-E32. Shaving Case, "A Daisy Shave," as cut..... **.75**



G3-E42. Shaving Case, suitably embroidered on white linen, as cut, each.... **1.75**

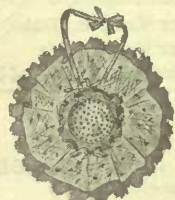

G3-E41. Pyramid Pin Cushion, frill of silk and point d'esprit net price..... **.60**



G3-E34. Necktie Holder, with the words "Neck Ties," hand embroidered, any shade, price..... **.60**



G3-E44. Key Rack, silk covered, with point d'esprit with bows of baby ribbon..... **.60**



G3-E45. Hat Pin Holder, net, trimmed with baby ribbon, price..... **.50**

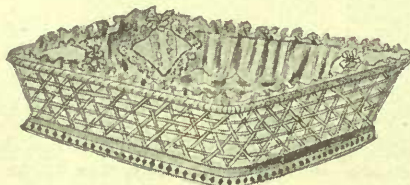

G3-E52. Baby Basket, trimmed with silk, pockets and cushion covered with point d'esprit net, baby ribbon trimmings, pink or blue..... **2.75**



G3-E30. Sofa Cushion, "Out on the Deep," embroidered top, satin frill to match, special **8.50**



G3-E38. Crochet Hair Receiver, pineapple design, silk lining, each..... **.50**



G3-E43. Towel Rings, assorted art shades, price..... **.75**

G3-E36. Hanging Photo Frame, size 8x8, embroidered on champagne cloth, price..... **1.00**



G3-E51. Maple Leaf Whisk Holder, embroidered on art ticking... **2.75**

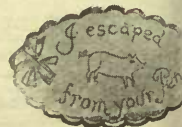

G3-E35. Blotter, with wording as cut, hand embroidered on art ticking..... **.50**



# PYROGRAPHY MATERIALS AND STAMPED WOOD

Write for Special Leaflet for Directions and List of Stamped Wood

## BURNING OUTFITS

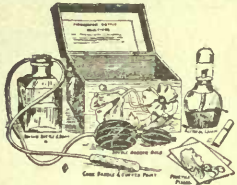

33-1B. Our Special Outfit complete in designed box containing platinum point, cork handle, rubber bulb and tubing, gasoline bottle and alcohol lamp, 1 bottle stain, 1 bottle gloss and 2 practice pieces, also absorbent, see cut, our special..... **2.50**  
 33-2B. Cheaper Outfit for beginners..... **1.50** and **1.95**  
 Extra Quality Outfit, with larger and better fittings, complete..... **4.50**  
 The Simplex Outfit, a high grade English outfit, with improved nickel plated gasoline bottle, which does away with the spirit lamp, as the former is used for heating the point and then by a simple turn the light is extinguished and is then used as any other gasoline bottle, in neat cloth-covered box, price..... **5.50**

## PLATINUM POINTS

31-1B. Platinum Points for burning point No. 13 **95**; No. 5..... **1.25**  
 No. 31 **50** No. 1 **2.00** Larger and stronger points at **2.50** **3.00**  
 Shading points, each..... **2.00**  
 32-B. Bulbs with tubing, each..... **.75** **1.25**  
 33-B. Tubing for handle, per length..... **.15**  
 34-B. Gloss or Enamel for finishing, per bottle..... **.15**  
 Brown Stain for finishing edges or backs of pieces, per bottle..... **.15**  
 Stains come in red, green, yellow and blue, per bottle..... **.15**  
 35-B. Absorbent, per box..... **.15**  
 36-B. Alcohol Lamps, glass..... **.25**  
 All other odd articles at low prices.

## WOOD TO BURN

### BOXES

37-B. Jewel Box, 4 1/2 x 3 1/2 x 2 1/2..... **.15**  
 andkerchief Box..... **.19** **.30**  
 Dove Box..... **.19** **.30**



Collar and Cuff Box..... **.50**  
 Book Shape Card Box..... **.75**  
 Dresser Boxes 3 1/2 x 5 3/2..... **1.25**



Trinket Box with extension base and lid, as cut, price..... **.10**

## PHOTO FRAMES

Single Frames, oblong and round..... **.15** **.20** **.25**  
 Double opening..... **.35** **.40**



Heart Shaped Frame with opening, as cut..... **.25**  
 Special New Photo Frames, with raised design, oblong and heart shape..... **.35**

## PLAQUES

33-9B. Plaques come in oblong, oval and round, very small plaques, 2 for..... **.05**  
 Round..... **.10** **.15**



## SPECIAL PLAQUES

6 x 13 Dutch Boys or Girls..... **.20**  
 Comic Dutch Designs, 18 x 6..... **.20**  
 First Quarrel, Greatest Game and Long Journey, 18 x 25, oval..... **.20**

plaques, carved out..... **1.25**  
 Etched Question, 11 1/2 x 6..... **.20**  
 His Valentine, carved..... **.65**  
 Yes or No..... **.40**  
 Tree Scene..... **.40**  
 Empty Stocking..... **.25**

## RACKS



Pipe Racks..... **.25** as cut **.40** **.75**  
 Book Racks..... **.40** **.65** **1.00**  
 Stationery Rack..... **.40**  
 Key Rack..... **.50**

## TRAYS



33-11B. Trays, 6x10, wood handle, as cut, price..... **.20**  
 Size 9 x 13..... **.35**

## STOOLS AND TABOURETTES

33-12B. Stools with three legs, round shield and shamrock shapes..... **.65** **1.00**  
 Small Tabourettes..... **1.00** **1.75**  
 Medium size 2.50 Larger **3.75**

## TABLES AND CHAIRS

33-13B. Round Tables, 22 inches across, 28 inches high with four curved legs and under leaf..... **3.00**  
 Larger size..... **4.00**  
 Fancy Chair, 39 inches high, well made round seat..... **3.00**  
 Chair with square seat, more elaborate..... **4.00**

## NUT BOWLS

G3-14B. Nut Bowls, stamped in appropriate designs **.25** **.50** **1.00**

## CANDLESTICKS AND MATCH HOLDERS



G3-15B. Candlesticks, nicely turned,..... **.75**  
 ..... **.85** **1.00**  
 Match Holder and Scratcher, as cut..... **.15**  
 New Teddy Bear design..... **.25**  
 Chinaman Special..... **.35**

G3-16B. Hand Mirror..... **.65**  
 Larger size..... **1.00**



Ladies' Hair Brush, as cut..... **.50**  
 " Larger size..... **1.00**  
 Military Brushes, per pair..... **1.00**

## BURNT VELVET

G3-17B. Velvet Pillow Tops, light cream shade, stamped for burning in floral or head designs, each **.50**

## LEATHER SKINS

G3-18B. NOTE—We do not cut skins. Skins for burning contain about 7/8 square feet each, enough for back and fringe, come in tan, brown, green, red, grey, light tan, per foot..... **.18**  
 Stamping on skins for pillow tops **.15**  
 NOTE—The fringe around cushion is made by slashing edge of skin.

## CHIP CARVING

Wood designed for chip carving:  
 Photo Frames..... **.15** **.20** **.25**  
 Boxes..... **.25** **.40** **.75**  
 Tabourette..... **2.50** **3.75**

# SILK PIANO OR MANTEL DRAPES

Read Instructions to Shoppers, page A2.

Always send sufficient postage.

## SILK MANTEL OR PIANO DRAPES

A602. Japanese Silk Drapes, suitable for piano or mantel, with knotted fringe, silk and gold thread embroidery in assorted designs, the colors are Nile, pink, blue, olive, crimson and gold, size 28 x 90 inches, each..... **1.35**  
 A603. Same as above, with more elaborate embroidery work..... **1.50**  
 A604. Japanese Silk Piano or Mantel Drapes, with good knotted fringe, beautifully embroidered with silk and gold thread, new designs, fine quality of silk colors, pink, blue, white, Nile, olive, gold, crimson, size 28 x 90, each..... **1.75**  
 A605. Same as above, with heavier silk and heavy knotted fringe, size 25 x 90, each..... **2.00**  
 A606. Piano or Mantel Drapes, with fine knotted fringe and heavy silk thread embroidery, in choice combination colors, assorted designs, colors same as G3-A604, size 28 x 90, each..... **1.98**  
 A607. Same as above, with heavier work and finer fringe, size 25 x 95, each..... **2.48**

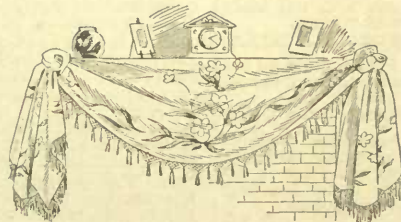

G3-A608. Japanese Silk Drapes, full range of colors, heavy knotted fringe and heavily embroidered, with silk and gold thread, in pretty designs as cut, size 25 x 90. Our special, each..... **2.19**

G3-A609. Same as above, with more elaborate embroidery work, size 27 x 90, each..... **2.75**

G3-A612. Special value in Japanese Silk, richly embroidered with silk and gold thread in new floral designs, the colors are white, pink, blue, Nile, olive, crimson and gold. This is without doubt extra special value, fine, soft quality of silk, with fine knotted fringe. Special value..... **2.39**  
 G3-A613. Piano Drapes in fine quality of Japanese silk, beautiful fringe and very elaborate embroidery work of silk and gold thread or silk thread only, if preferred, all colors, as in G2-A612. This is one of our best sellers, and we consider it exceptional value, size 2 x 99. Each..... **3.00**  
 G3-A614. Same as above, but with heavier and more embroidery work, size 27 x 108, each..... **3.50**  
 G3-A615. Silk and Gold Thread Embroidered Piano Drapes, knotted fringe, extra good quality of silk for a medium priced drape, all the staple colors, size 28 x 90. Our special price..... **1.85**  
 G3-A616. Extra fine and heavy quality of Silk Drapes, with rich embroidery work of silk and gold thread, deep knotted silk fringe, all staple colors, size 27 x 108, each..... **4.00**

See page 207-8 for Combs and Hair Requisites.

# Real Natural Hair Goods

For the protection of our customers, hair goods positively not exchanged

**Note:** Prices quoted below include all shades, excepting white or grey, for which we charge extra. We cannot quote prices on grey or white hair unless sample is sent.

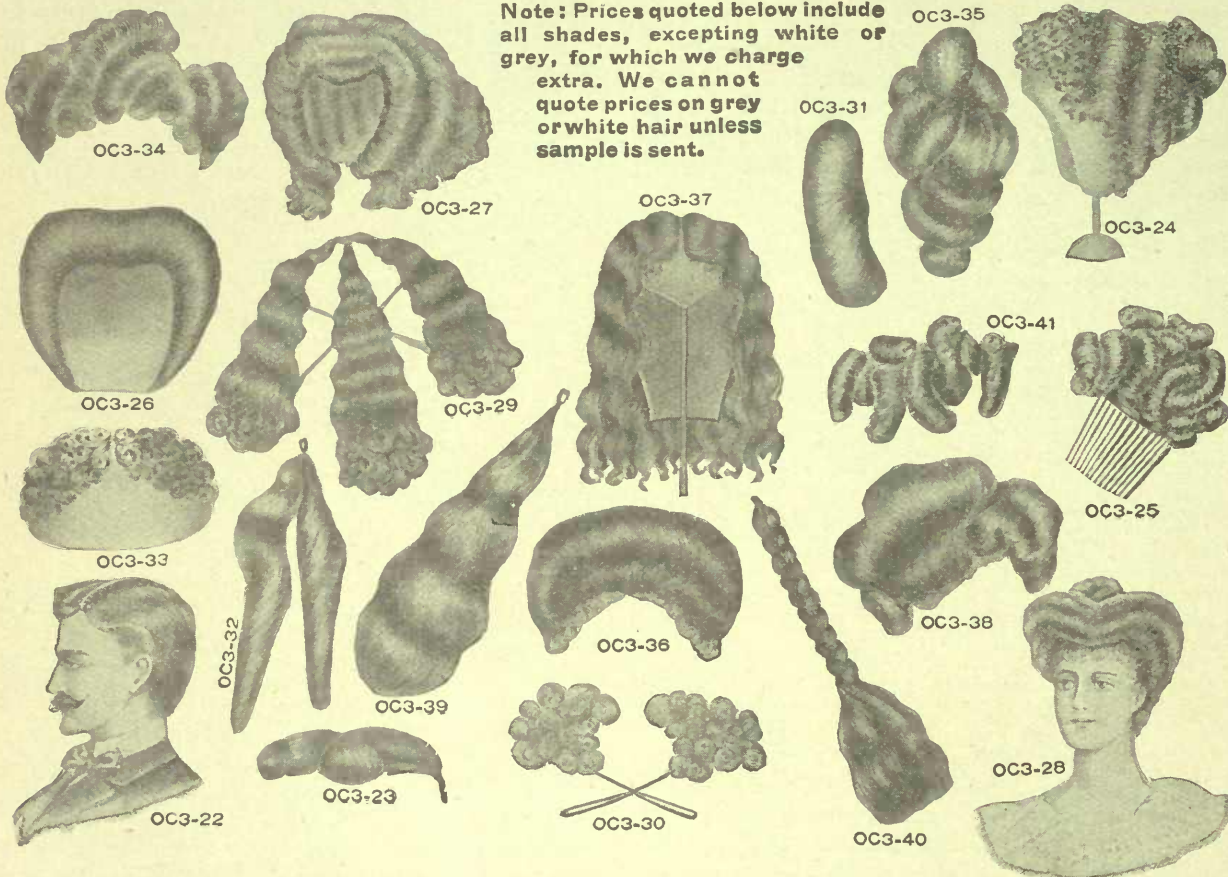

## HOW TO ORDER READY MADE HAIR GOODS

Choose the style and number required. Send a sample of the hair, NOT FROM THE ENDS, but from the roots, close to the scalp, as the ends of the hair, as a rule, are lighter than the roots, hence a bang or switch would not match the roots if as light as the ends. It is preferable to have the artificial hair always a shade darker as it gets lighter with wear.

### Measurement Charts

**Note**—When ordering Toupee or Wig, follow carefully the instructions for measurements below. State where parting is required. Also send a sample when possible.

**Required for both Ladies' and Men's Wigs. Fill in these spaces.**

- No. 1—Around the head.....in.
- No. 2—From the hair on forehead to the pole of neck.....in.
- No. 3—From ear to ear across the forehead.....in.
- No. 4—From ear to ear over top of head.....in.
- No. 5—From temple to temple around back of head.....in.

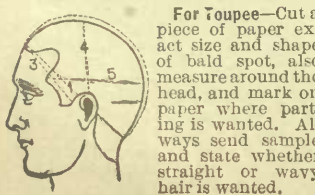

**For Toupees**—Cut a piece of paper exact size and shape of bald spot, also measure around the head, and mark on paper where parting is wanted. Always send sample and state whether straight or wavy hair is wanted.

**NOTE**—On Wigs, Toupees, Transformations Pompadours and Bangs, allow 2 to 3 weeks. Other Goods and Switches, 1 to 2 weeks.

- OC3-22. Men's Wig, straight or curly, gauze parting..... 16.00  
Hair lace parting..... 20.00
- OC3-23. Toupee, with gauze parting, according to size and shade of hair 12.50 to 15.00  
Hair lace parting 16.00 to 18.00
- OC3-24. Ladies' Wig, can be dressed high or low, with gauze or hair lace parting, or as cut, with full curly bang, only best of natural wavy hair being used..... 20.00
- OC3-25. Parisian Puffs or Curls, an improved curl, easily attached, can be worn with or without hat, makes pretty coiffure. Price 2.50
- OC3-26. Darling Pompadour, made of 16 inch natural wavy hair, very light in weight, taking the place of the pad; when worn under the hair gives the desired pompadour effect. Price..... 2.75
- OC3-27. Similar to Darling, only extending all around the head, giving desired fullness at back as well as front..... 5.50
- OC3-28. Transformation Pompadour, the correct thing for people who have thin, grey or dyed hair, is very light in weight, easily dressed, with or without switch attached, made of natural wavy hair on fine net foundation, partly ventilated 17.00  
All ventilated..... 21.00

- OC3-29. Bonita Curls, made of long wavy hair and short curl to take the place of pompadour, also can be worn with the hair parted, easily adjusted after one's hair is dressed, and gives the most natural appearance, set of 3 as shown in cut..... 4.50  
2 for 3.00 A single curl for 1.50
- OC3-30. Pin Curls, for bare temples, easily adjusted after hair is dressed, small size .50 each, large size each..... .75
- OC3-31. Marguerite Puff, made of 16 inches wavy hair, gives a finishing touch to either high or low dressing, price..... .85
- OC3-32. Long Pin Curls, as cut, made of natural curly hair... 2.00  
Single curl..... 1.00
- OC3-33. Alexandra Bang, with or without parting, if desired long hair can be added to fasten back with wearer's own hair; according to size..... 3.50 to 6.50
- OC3-34. Mabelle Pompadour, made of fine net foundation giving an invisible side parted effect, or can also be dressed in pompadour style..... 7.50
- OC3-35. Coiffure, dressed with 24-inch wavy switch, as cut..... 9.00  
With 26-inch wavy hair..... 10.50  
With 28-inch wavy hair..... 11.50
- NOTE**—Shorter length can be dressed similar to cut, price according to length of hair.
- OC3-36. Pompadour on Comb from temple to temple, requiring no pins, very natural, with few soft curls on front..... 3.00

- OC3-37. Waved Bang, suitable for elderly ladies whose hair has become thin on top; all ventilated, long hair at sides and back, gauze parting..... 5.00  
Hair lace..... 6.00
- OC3-38. Irene Pompadour, made of natural wavy hair and a few short curls in front with comb attached to fasten pomp to the head. It makes a nice dressy pomp, and being natural wavy is always ready for immediate use..... 6.00
- OC3-41. Empire Curls, these charming curls can be worn at top of head, or in position desired to suit wearer. They add greatly to appearance of coiffure, prices..... 1.75 to 3.00

### Natural Wavy Hair Switches

- OC3-39. 16 in. 2.75 18 inches 3.75
- " 20 " 5.00 22 " 6.50
- " 24 " 8.50 26 " 10.00
- " 28 " 11.00

### Straight Hair Switches

- OC3-40. 16 in. 2.50 18 inches 3.00
- " 20 " 3.50 22 " 5.00
- " 24 " 6.50 26 " 7.50
- " 28 " 8.50

### Theatrical Hair Goods

- OC3-42. Moustache, each .25 .50
- " Side whiskers..... .75
- " Full Beard..... 1.00 1.50
- " Chin Beards, according to size..... .40 .75
- " Mask Faces, colors red, pink, blue, black and white, ea. .05

# Curtains, Blinds, Mantels, Furnishings

**GOODS NOWHERE EXCELLED FOR BEAUTY, QUALITY AND PRICE—WITH OUR LIBERAL GUARANTEE ATTACHED**



THE following pages displaying curtains, blinds, mantels and other house furnishings will surely convince you at first sight that we have done more than ever this year for the convenience and varied tastes of our Mail Order Shoppers.

Exquisite designs in dainty lace curtains and artistic tapestries greet the prospective buyer on every page, and not only will they give satisfaction in quality and design but the prices are the most favorable that expert buying would make them. Mantels, tiles, grate fixtures, curtain poles and sundry bric-a-brac abound with a wealth of select display and tempting prices that has seldom been placed at Mail Order Customers' disposal.

We would have you pay special attention to our large and well assorted stock of lace curtains. They possess exceptional beauty in richness of design, and experienced buyers have visited many mills to procure for you the "very latest." We offer them knowing that we have goods nowhere excelled for beauty, quality and price. Glance over our special tapestry and window-hanging offerings. They will please you, as they have pleased others.

Everything in the department has been carefully selected, faithfully reproduced and after an accurate description, offered to you with the new Liberal Guarantee, that if the goods are in any way unsatisfactory, we will exchange them or refund the money. "Eaton" prices for "Eaton" quality will bring satisfaction and money saving to you.

**Write for our Housefurnishing Catalogue.** Tell us the room you require Wood Mantels for and we will send photos for your selection.

If to be sent by Mail allow 22c for postage for curtains on this page. Any over will be returned.

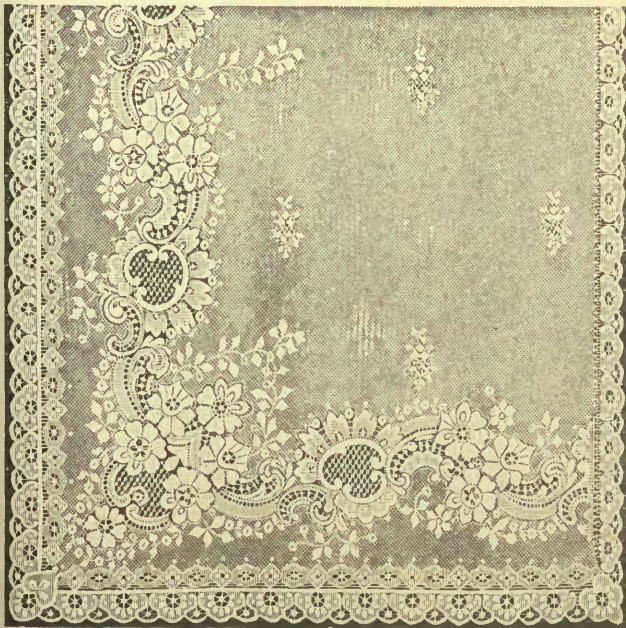

## BIG CURTAIN LEADER 98<sup>c</sup>

Size 54 inches wide by 3 1-2 yards long

K1-1096. The accompanying illustration represents the best curtain we have ever been able to offer for anything like the price. The lace is evenly woven of a very durable thread and finished with the celebrated Colbert edge which ensures good wear. The design is entirely new, the heavy insertion, lace edge and medallion centers give a very pleasing effect. Because of our large orders, we have secured it at a much lower rate than in buying the ordinary quantity and we give our out-of-town customers the advantage of our close buying. In ordering, be sure and state color wanted. Comes in either white or ivory.

Price, per pair - - - - - **98<sup>c</sup>**

**One of our best designs for the price.**

**Evenly Woven Curtain, Nottingham Lace, 75c.**

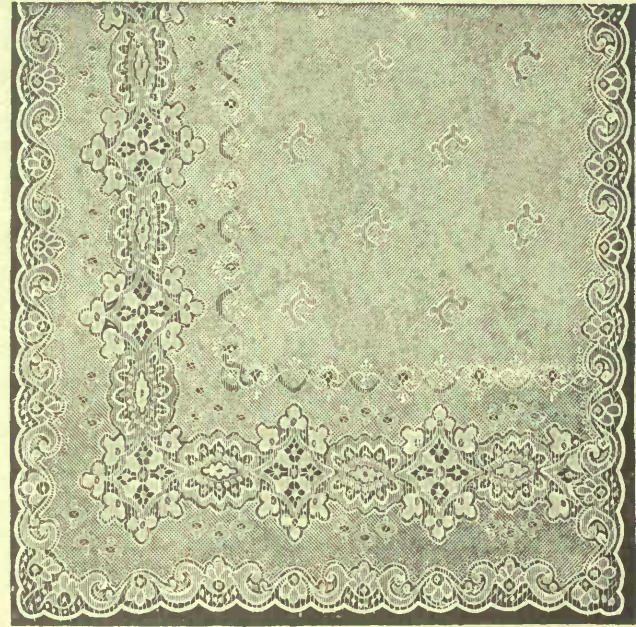
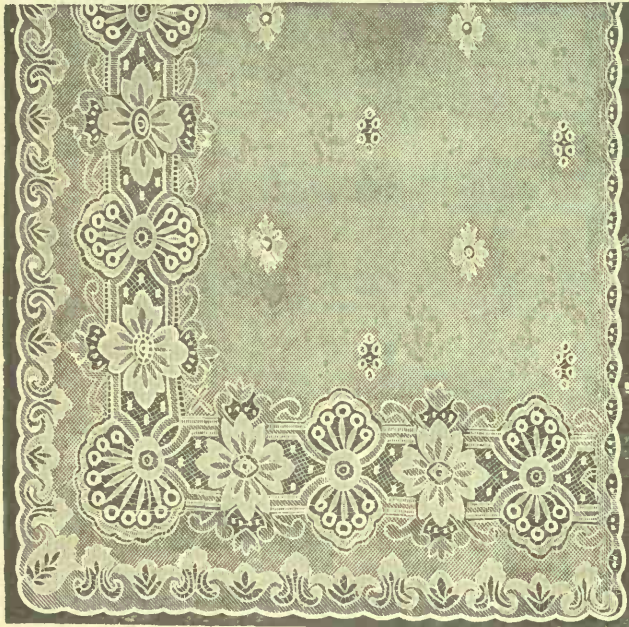

K1-1044. Nottingham Lace Curtain, 45 inches wide, 3 yards long, a good durable curtain, with Colbert edges, white and ivory, per pair..... **.50**  
K1-1125. Nottingham Lace Curtain, 28 inches wide, 2½ yards long, white only, per pair..... **.35**

K1-323. Nottingham Lace Curtains, 50 inches wide, 3½ yards long, a strong and evenly woven lace, finished with Colbert edges, white and ivory, per pair..... **.75**

**Very serviceable design, per pair, \$1.00.**

**Pretty Curtain, extra large size, \$1.00 pair.**

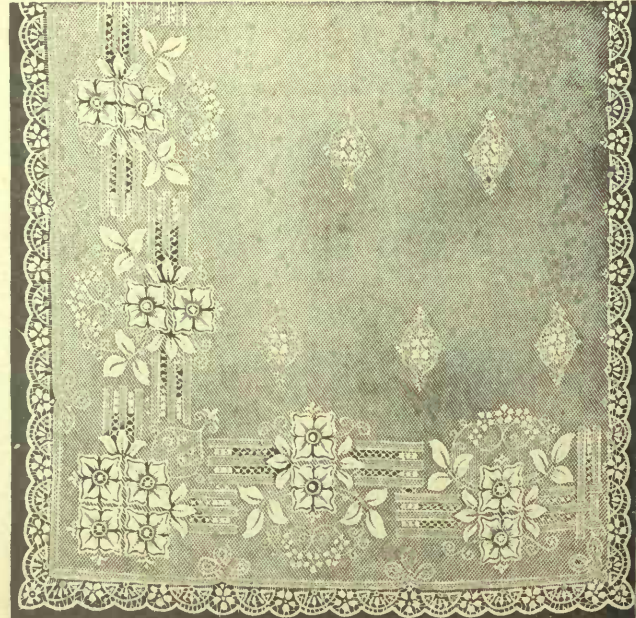

K1-0370. Nottingham Lace Curtains, 54 inches wide, 3½ yards long, a very pretty design and very serviceable, Colbert edges, white and ivory, per pair..... **1.00**

K1-0340. Nottingham Lace Curtain, 60 inches wide, 3½ yards long, very durable, being finished with Colbert edges, an extra large size, white and ivory, per pair..... **1.00**

**If to be sent by Mail allow 22c for Postage for Curtains on this page. Any over will be returned**

**Very Desirable Nottingham Curtains,  
per pair \$1.25**



1-715. Nottingham Lace Curtains, 50 inches wide, 3½ yards long, a very desirable pattern, and good wearing Colbert edges, white and ivory, per pair..... 1.25

**Very Pretty Nottingham Curtains,  
per pair \$1.50**

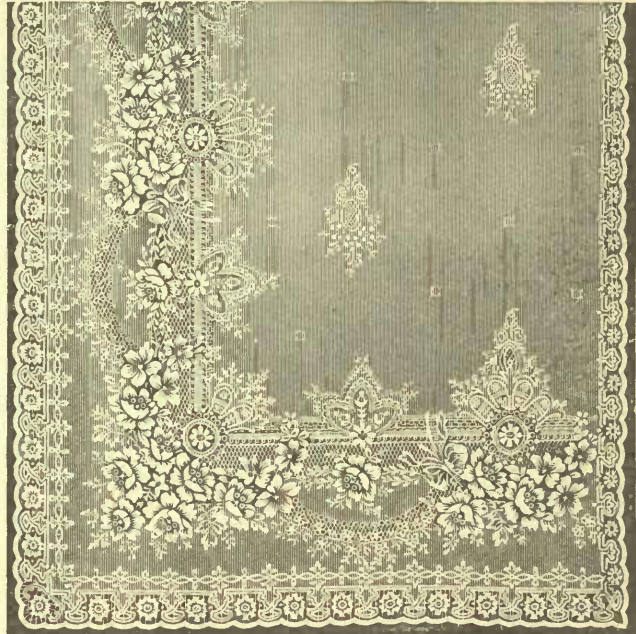

K1-1094. Nottingham Lace Curtain, 52 inches wide, 3½ yards long, a very pretty one, will wear well, finished with overlocked edges, white and ivory, per pair..... 1.50

**Nottingham Curtains, Fine Lace Effect,  
per pair \$2.00**



1-1103. Nottingham Lace Curtain, 52 inches wide 3½ yards long, very fine and lacy effect, Colbert overlocked edges, white and ivory, per pair..... 2.00

**Effective Design in Fish Net Curtains,  
per pair \$2.50**

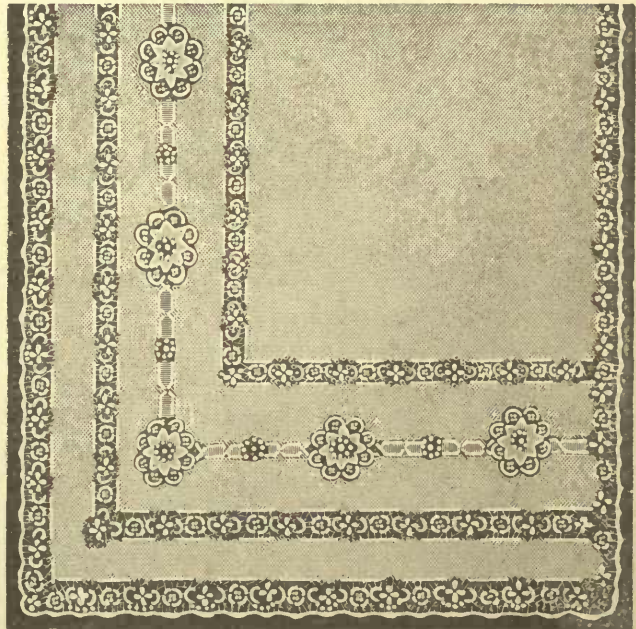

K1-2132. Fish net Curtain 52 inches wide by 3½ yards long. Extra good wearing, all threads doubled and twisted, very effective design, finished with overlocked edges, white or ivory, per pair..... 2.50

**Our Prettiest Fish Net Lace Curtain  
at \$3.00 per pair.**

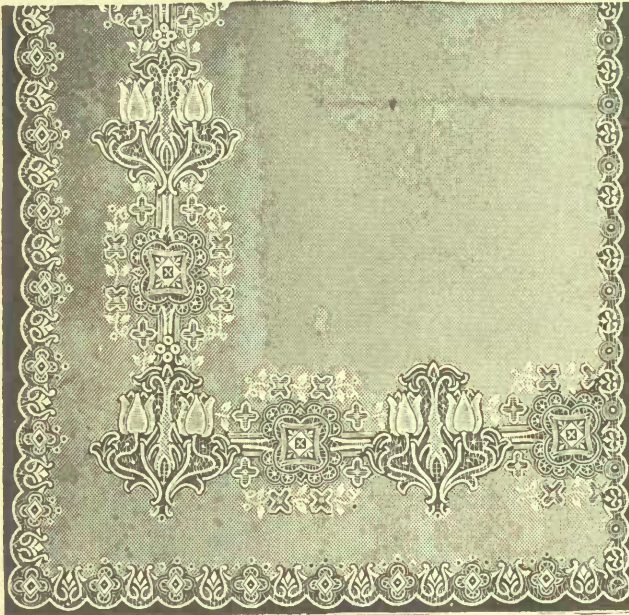

K1-2042. This Curtain is among our best values in this line. The foundation is woven of a hard doubled and twisted thread giving it the name fish net; renaissance pattern; lace border-edge, and overlapped corded edges; a really nice window decoration; size 50 inches wide, 3½ yards long, colors white and ivory. Be sure to give color, per pair..... **3.00**

**This Dainty Swiss Net Curtain for  
\$3.00 per pair.**

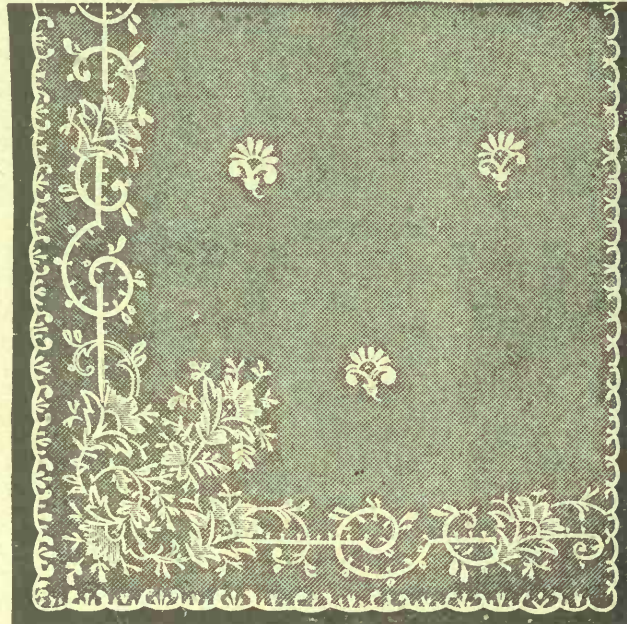

K1-26858. A dainty and quiet-figured Curtain. For a Diningroom, Bedroom or Sittingroom. An odd scroll-figured sketch with deep floral corner embroidered in applique on a fine Swiss net. The colors are white and ivory; size 50 inches wide and 3½ yards long. Don't forget to state color when ordering ..... **3.00**

If to be sent by Mail, allow 28c for Postage for Curtains on this page. Any over will be returned.

**An Attractive Swiss Net Lace  
Curtain at \$3.50 per pair.**



K1-27081. This curtain will appeal to the taste of the woman who appreciates a pretty window decoration, without an elaborate, embroidered pattern, in neat semi-insertion applique design, on fine Swiss net, overlapped edges; colors white and ivory, state color wanted, size 50 inches wide by 3½ yards long, per pair..... **3.50**

**Our Prettiest Irish Point Curtain  
for \$4.00 per pair.**



K1-26871. This is the prettiest Curtain in Irish point (Swiss) net we have ever been able to offer to our customers, quietly elaborate. It has overlapped edge with pretty floral figures dotting the plain centres; color white and ivory. Be sure to state color. Sizes 50 inches wide and 3½ yards long..... **4.00**  
Sizes 60 inches wide and 4 long..... **5.50**

**Beautiful Applique Design on Swiss Net, \$5.50 per pair.**

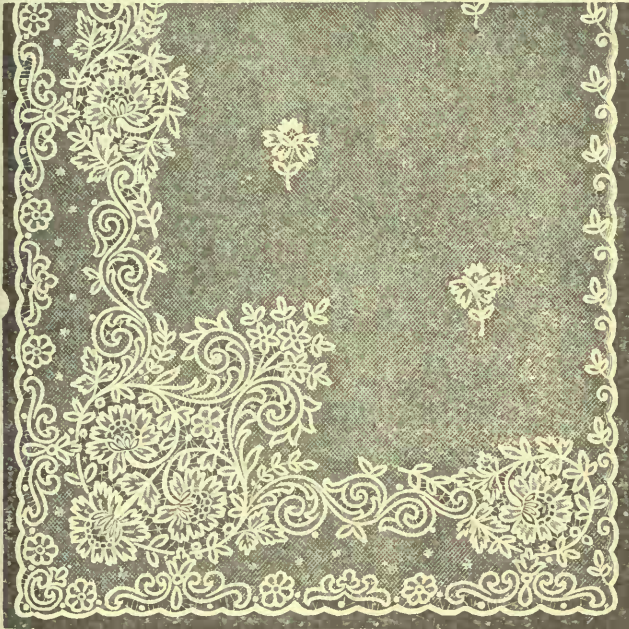

K1-25328. Irish Point (Swiss) Net Lace Curtain, applique openwork design, has overlapped edge, beautiful floral border design with insertion effect; colors white and ivory. Be sure you mention the color wanted.  
 50 inches wide and 3½ yards long..... **5.50**  
 60 " " 4 " " ..... **7.00**

**Another Design on Irish Point Net at \$6.50 per pair.**



K1-23944. Applique model in deep floral border design with opposite edge of overlapped stitching; fine Swiss net, nice even finish and rich appearance. Colors white and ivory. State color in your order; sizes 50 inches wide, 3½ yards long..... **6.50**  
 sizes 60 inches wide, 4 yards long..... **8.00**

If to be sent by Mail, add 36c extra for Postage for Curtains on this page. Any over will be returned.

**Dainty Brussels Net Lace Curtain at \$5.50 per pair.**



K1-31890. This is the daintiest design on Brussels net made and we doubt if there is a competitor at the price. The pattern is the latest lace edge effect relieved by pretty medallions, has locked stitched edge; color white only, sizes 50 inches wide and 3½ yards long..... **5.50**  
 Sizes 60 inches wide and 4 yards long..... **7.00**

**Lace Curtains Worked on Fine Brussels Net, \$6.75 per pair.**



K1-30453. This beautiful Curtain is done in floral-vine effect design, filled in back edge, on a fine Brussels net, has locked stitched edge, comes in white only; 50 inches wide, 3½ yards long..... **6.75**  
 60 inches wide, 4 yards long..... **8.75**

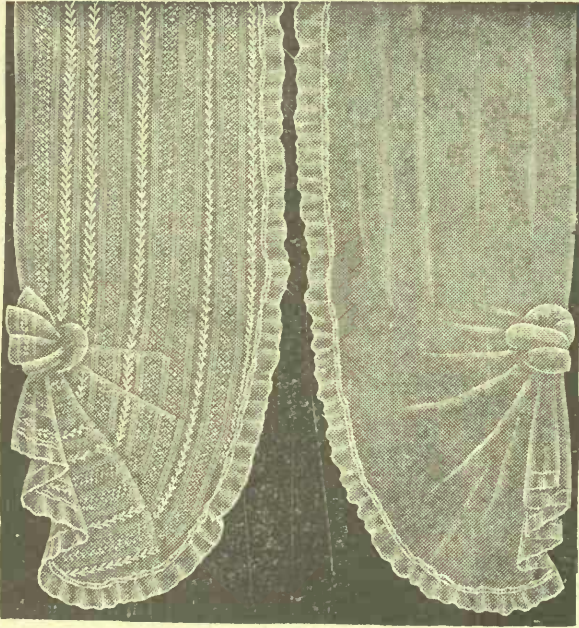

K1-4350. Frilled Fancy Muslin Curtains, 41 inches wide, 3 yards long, also different pattern muslins, white only, per pair. **1.25**

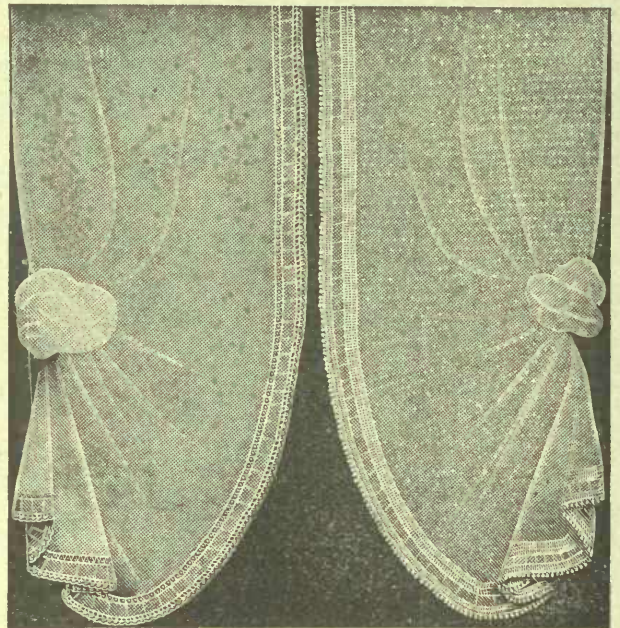

K1-11202. Bobbinet Curtains, 45 inches wide, 3 yards long, pretty lace and insertion frill, an effective bedroom curtain, white only, per pair..... **1.25**

K1-20. Plain Frilled Muslin Curtains, 40 inches wide, 2½ yards long, a pretty bedroom curtain, white only, per pair..... **.75**

K1-4419. Bobbinet Curtains, 45 inches wide, 3 yards long, dainty lace and insertion frill, white only, plain net, per pair **2.00**  
Spotted net, per pair.... **2.50**

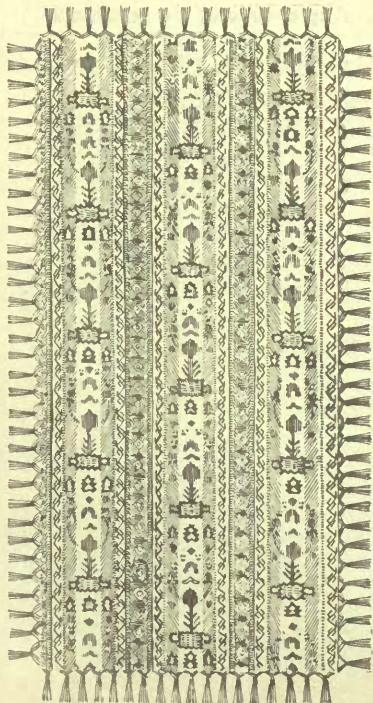

K1-150. Tapestry Couch Cover, 60 inches wide by 3 yards long, fringed all round. This cover is in a rich Bagdad design, with combination colors of green, red and gold, showing green effect on one side and red and gold on the other, each..... **2.50**



K1-1343. Chenille Curtains, reversible, 34 inches wide by 3 yards long, colors crimson or green, fringed top and bottom, per pair **3.00**  
K1-1402. Same colors, 40 inches by 3 yards, per pair..... **4.00**  
K1-1483. Same colors, 48 inches by 3 yards, per pair..... **5.50**

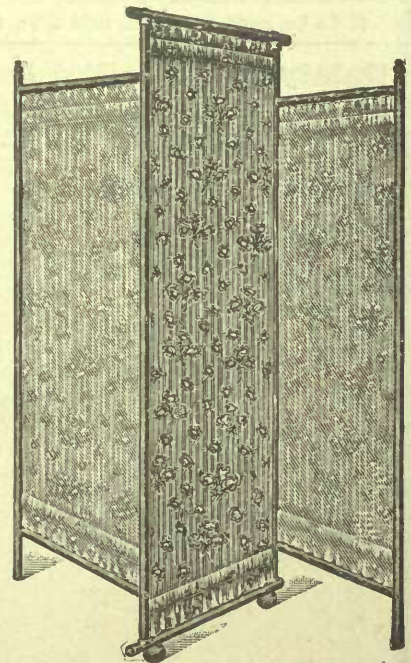

K1-966. Fancy Folding Screen, 66 inches high, 3 panels, neat and durable oak frame, round spindle, filled with figured art silkoline, in assorted colors, each..... **1.98**  
Frame only, each..... **1.00**

K1. Plain Chenille Portieres, heavy knotted fringe top and bottom, color crimson or green, reversible, 48 in. wide by 3 yards long.... **5.50**  
72 in. wide by 3½ yards long..... **11.00**





1-544. Tapestry Curtains, 39 inches wide by 3 yards long, reversible, suitable for doors, arches or windows, colors crimson, green, red with green, dark green, or dark red. Per pair..... **2.25**



K1-1809. Tapestry Portiere, 42 inches wide by 3 yards long, reversible. This curtain will make a pretty decoration for arches, doors or windows, colors crimson, green, red with green. Per pair..... **3.75**

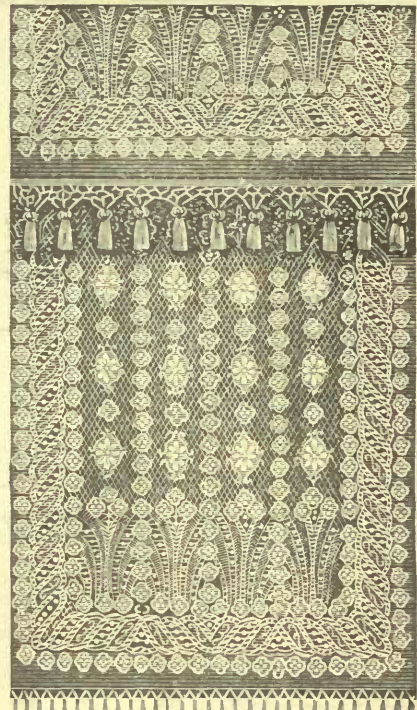

K1-592. Tapestry Portiere, full size being 50 inches wide by 3 yards long, reversible, good quality, bright silk finish, **extra value**, colors crimson, green, olive, dark red and rose with Nile, per pair..... **4.00**



1-2202. Tapestry Portieres, 50 inches wide by 3 yards long, fringed top and bottom, reversible, good design, heavy quality, in colors of red, green and red, green per pair. **4.75**

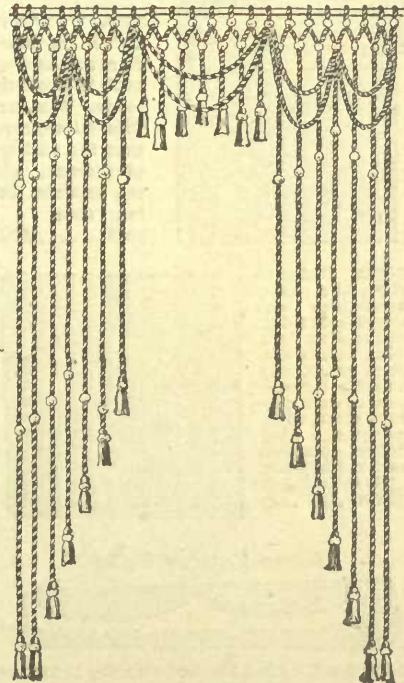

K1-569. Rope Portiere, made in cut veivour cord, in colors red, empire green, olive, green and tan, or red with green; a suitable decoration for arches, doors or windows. 7 feet 6 inches long, extends from 3 to 6 feet wide, each **3.50** Other prices and designs—7 feet 6 inches long, extends from 3 to 5 feet wide, **2.50**. 7 feet 6 inches long extends from 3 to 6 feet wide **4.50** 7 ft 6 in. long extends from 4 to 7 ft wide **7.00**



K1-2046. Mercerized Tapestry Curtains, 50 inches wide by 3 yards long, fringed top and bottom, reversible. This curtain has a beautiful bright silk finish, and comes in a very choice range of solid colors of dark rich red, forest green, olive, Nile, or medium crimson, price per pair..... **7.00**

Read Our Liberal Guarantee on Colored Insert Page.

All Wool Bunting Flags

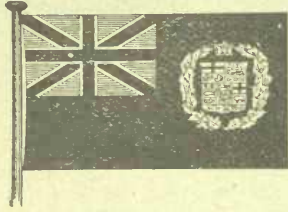

| Length. | Width. | Canadian. | Union Jack. | British Ensign. |
|---------|--------|-----------|-------------|-----------------|
| 3-0 x   | 1-6    | \$1.25    | \$0.75      | \$0.75          |
| 4-6 x   | 2-3    | 2.50      | 1.25        | 1.25            |
| 6-0 x   | 3-0    | 3.00      | 2.00        | 2.00            |
| 7-6 x   | 3-9    | 4.00      | 3.00        | 2.75            |
| 9-0 x   | 4-6    | 5.00      | 4.00        | 3.50            |
| 12-0 x  | 6-0    | 7.50      | 7.50        | 5.00            |
| 15-0 x  | 7-6    | 11.00     | 10.50       | 8.50            |
| 18-0 x  | 9-0    | 14.75     | 14.00       | 12.50           |
| 24-0 x  | 12-0   | 22.00     | 21.00       | 17.50           |

Cotton Flags, Mounted on Sticks, American, Canadian and Union Jacks

| Sizes                  | Price    | Sizes                | Price   |
|------------------------|----------|----------------------|---------|
| 3x2 in., .06 doz.      | 1/4c ea. | 20x15 in., .075 doz. | 7c ea.  |
| 6x4 " " 12 " " 1c " "  |          | 24x18 " " 1.00 " "   | 10c ea. |
| 8x6 " " 20 " " 2c " "  |          | 28x20 " " 1.65 " "   | 15c ea. |
| 12x8 " " 35 " " 3c " " |          | 36x21 " " 2.00 " "   | 20c ea. |

Silk Flags

| Sizes                                            | 18x18 | 20x20 | 22x22 | 24x24 |
|--------------------------------------------------|-------|-------|-------|-------|
| Canadian.....                                    | 50c   | 65c   | 75c   | 85c   |
| Union Jack.....                                  | 35c   | 50c   | 65c   | 75c   |
| American.....                                    | 35c   | 50c   | 65c   | 75c   |
| Irish, Scotch and Canadian Coat of Arms, 24 x 24 |       |       |       |       |
| Each.....                                        | .90   |       |       |       |

Stair Plates



No. 1 Stair Plate, brass or nickel, per doz. .20  
 No. 2 Stair Plate, brass or nickel, per doz. .15

White Down Cushion Forms

(Covered in White Cambric)

ODORLESS AND PURE

|                           |          |              |           |
|---------------------------|----------|--------------|-----------|
| 18 x 18 Special Down..... | .25 each |              |           |
| Rusian Down—              |          |              |           |
| 16 x 16.....              | .30 each | 22 x 22..... | .50 each  |
| 18 x 18.....              | .35 " "  | 24 x 24..... | .60 " "   |
| 20 x 20.....              | .40 " "  | 26 x 26..... | .75 " "   |
| No. 1 Quality—            |          |              |           |
| 16 x 16.....              | .40 each | 22 x 22..... | .90 each  |
| 18 x 18.....              | .50 " "  | 24 x 24..... | 1.10 " "  |
| 20 x 20.....              | .75 " "  |              |           |
| Fine Quality—             |          |              |           |
| 16 x 16.....              | .65 each | 22 x 22..... | 1.25 each |
| 18 x 18.....              | .75 " "  | 24 x 24..... | 1.50 " "  |
| 20 x 20.....              | 1.00 " " |              |           |
| Extra Fine Quality—       |          |              |           |
| 16 x 16.....              | .75 each | 22 x 22..... | 1.50 each |
| 18 x 18.....              | .90 " "  | 24 x 24..... | 1.85 " "  |
| 20 x 20.....              | 1.00 " " |              |           |

KI-30. Heavy Plain Colored Denims, 36 inches wide, in light and dark blue, light and dark green, brown, yellow, red and crimson, per yard..... .28

KI-31. Art Chintz, for bedroom curtains, valances, cushions, etc., colors yellow, rose, green and blue, 31 to 36 inches wide, per yard .35

KI-32. Plain Burlaps, for covering walls, upholstery purposes, floor coverings, curtains, etc., colors blue, brown, green, olive, red, crimson, and Nile, 35 inches wide, per yard..... .20

KI-33. Art Ticking, 24 inches wide, used for pillow backs and fancy work, colors olive, red, linen, green, cream and blue per yard.... .20

KI-4601. English Tapestry, closely woven goods, in a good range of colorings, including olive, crimson, blue and green grounds, suitable for furniture coverings, curtains, and hangings, 50 in. wide, per yard..... .65



KI-26071. Bagdad Design Tapestry, Oriental colors, make very rich curtain and valances for dens and library, also couch and lounge throws, cosy corners, furniture coverings and wall coverings, 50 inches wide, per yard.... .60

KI-251. Tapestry Furniture covering, 48 in. wide, can be used either for furniture covering or curtains, in blue, olive, green, brown, crimson, and golden brown, per yard..... .45

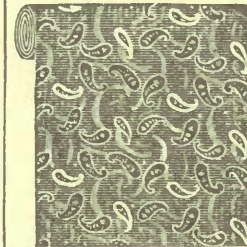

KI-100. Turkey Chintz, for comforter covers, walls in smoking rooms, dens or Oriental cosy corners, in a variety of patterns, all red grounds, 36 ins. wide, per yard..... .12 1/2

KI-1103. Cretonne double fold, reversible, bordered both sides, colors olive, dark blue, terra cotta, dark green, very suitable for window or door curtain, 42 ins. wide, per yard.... .20  
 Other patterns and widths, 37 ins. .15, 44 ins. .25  
 50 ins. .35 .40

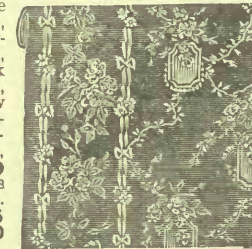

Acme Bolster Rolls



KI-40. Length 4 feet 6 inches, diameter 11 inches, manufactured from best quality corrugated multi-ply pasteboard in two styles, viz.: open as per cut, with pillow receptacle. 2.25  
 Closed as per cut, without pillow receptacle..... 1.75

They put the finishing touch to the bed. Prices of coverings for Bolster Roll and Bedspreads sent on application.

KI-S23. Art Sateen, 30 in. wide, used principally for curtain draperies, screen filling, comforter and cushion coverings, colors cream, fawn, rose and green, per yard.... .15

Other qualities  
 .18 .20  
 .25 .40



KI-580. Art Silk line, 36 in. wide, especially used for light draperies, curtain screen filling, cushion coverings, in colors cream, blue, rose, green, olive and Nile, cut or pieced designs, per yard.....

KI-A21. Cretonne, 30 inches wide, extra fine cloth, for covering cushions, furniture, cosy corners, etc., colors crimson, blue, green, olive, cream and rose, per yard.... .15  
 Other qualities, 30 inches wide .10 .12 1/2 .20  
 ..... .25 .30



KI-C5. Finished Cretonne, suitable for cushions, furniture, etc., colors crimson, fawn, blue, green, black and terra cotta, good combination colors, 36 inches wide, per yard.....

KI-53. Printed Art Muslins, 30 in. wide, good colorings, rose, olive, blue and crimson, can be used for screen fillings, curtains, draperies, etc. per yard, .08  
 Other patterns, 36 inches .10  
 40 inches .12 1/2



KI-45. Belgium Striped Linen for Slip Cover furniture, made from selected linen species adapted for the above purpose, in blue, green and natural stripes. Width 50 inches, per yard.....

KI-10. Art Silk, 31 in. wide, floral and Oriental designs in a full range of colors, including green, blue, cream, fawn, red, mauve and pink, suitable for draperies, screen fillings, cushion covers, etc., per yard.....



1-25247. Fine Irish Point Door Stole worked on fine net trimmed with deep full valance as in cut, white only, size 30 x 45, each **1.25**



1-105. Real Battenberg Worked Panel on French net, handsome openwork centre, white only, size 36 x 54 inches, each..... **1.00** other designs, each.....**1.25 1.50 and 2.00**

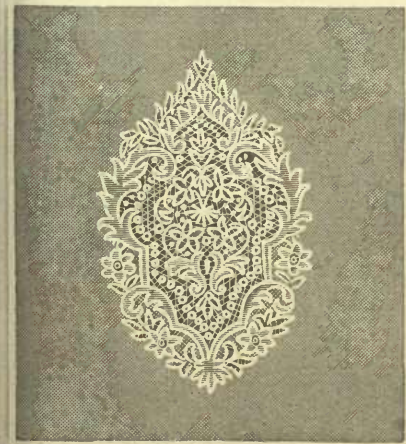

1-11755. Nottingham Lace Panel, renaissance design on plain cable net, very effective for doors, white only, 30 x 45 inches, each.... **.30**

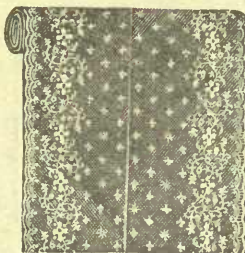

K1-10030. Fine Nottingham Sash Curtain Net, 28 inches wide, double border as cut, Colbert edges, very pretty inexpensive curtain, white and ivory, per yard. **12½**

K1-4803. Grenadine Sash Curtain Material with double border and Colbert edges, very light and lacy pattern, makes dainty sash curtain, etc., in white only, 28 inches wide, per yard **.20**

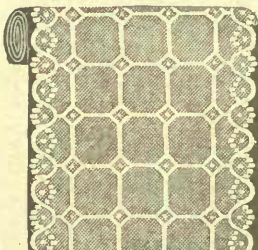
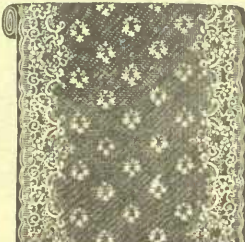

K1-169. Extra fine Florentine Net for curtains, handsome embroidered pattern with Colbert edges makes a very effective curtain, in white only, 30 inches wide, per yard... **.30** 18 inches wide, per yard... **.20**

K1-31701. Swiss Sash Curtain Net, neatly worked border on fine net, white and ivory splendid value, 29 inches wide, per yard **.30**

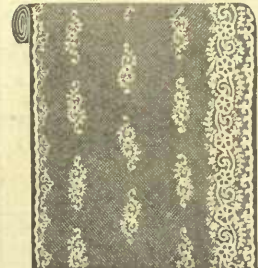
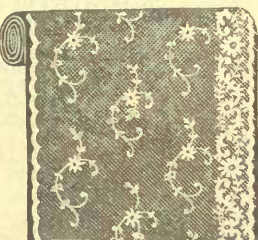

K1-30137. Fine Swiss Sash Curtain Net, heavy worked border, on good quality of net, good rich appearance embroidered edge, white and ivory, 30 inches wide, per yard... **.40**

K1-26073. Irish Point Sash Curtain Net, double border, handsomely worked on plain net of fine quality, used for window and door curtains, white and ivory, 18 inches wide, per yard **.35** 30 inches wide, per yard **.50**



K1-177. Curtain Scrim, lace edge on both sides with border, open worked stripe pattern, splendid wearing material, suitable for any style of window, white and ivory, 45 inches wide, per yard..... **.15**

Other patterns and better qualities, per yard..... **.25 .30 .35 and .40**

K1-3440. Curtain Muslin design, same as in cut, a good wearing material, also coin spot and other designs, white only, 36 inches wide, per yard... **12½** Other designs and qualities, 45 inches wide, per yard... **.18 .20 .25 .30**



K1-25003. Frilled Curtain Muslin with fancy stripe design, trimmed with frilling of good quality, a very dainty material for bedroom use, white only, 49 inches wide, per yard **.20**

K1-5063 Extra Fine Frilled Curtain Muslin, with deep corded edge frill, extra good wearing and fine sheer material, can be used in any style of room, 48 inches wide, frilled on one side, per yard..... **.35** 52 inches wide, frilled on both sides, per yard..... **.40**

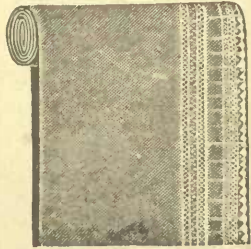
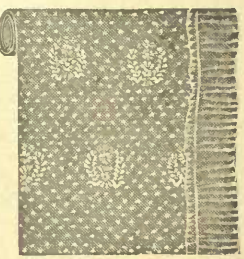

26K4419. Bobbinet Curtain Material, with pretty lace frill and insertion on plain and spotted net, white only, for bedroom curtains, etc. Plain net, 30 in. wide, per yard, **.20** Spot Net, 30 in. wide, per yard, **.30** Plain Net, 45 in. wide, per yard, **.30** Spot Net, 45 in. wide, per yard, **.40**

- K1-DC5. Fancy Scrim, with open work stripe pattern, very strong, durable curtain material for common use, white and ivory, 36 to 40 inches wide, per yard..... **.05 .08 .10**
- K1-1052. Plain Scrim, for fancy work, nice even threads, suitable for drawn work, ivory only, 38 inches wide, per yard..... **12½ .20**
- K1-86. Fluted Frilling, with corded edge, suitable for trimming muslin curtains, etc., white only, 4½ inches wide, per yard..... **.08 .10**
- K1-37. Plain Mohair Plush, Crimson, 24 inches wide, per yard..... **1.00**
- K1-38. Art Drapery Serge, plain colors crimson, blue and olive, 50 inches wide..... **.40**
- K1-39. All Wool Repp 50 in. wide, per yd. **1.00**
- K1-40. Silk Plush, 24 inches wide, in colors crimson, green, blue and gold, per yard... **.95**

**Fringes, Gimps, etc.**



K1-65 Cotton Fringe, full range of colors, per yard.....**.05**  
K1-46. Silk Fringe, full range of colors, per yard.....**.10**



Grenfell Silk Drapery and Curtain Fringes, large range, good colors per yard..... **.15**

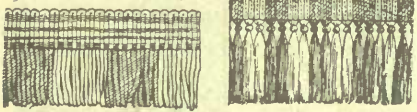

K1-2. Rug Fringe, all Wool, double head, in a full range of colors, per yard.....**.08**  
K1-4. Rug Fringe, double head, full range of colors, yard.....**.10**  
Heavier quality.....**.15**  
Furniture Fringe, wool, silk covered cord tasseled, 7-inch deep, per yard.....**1.35 .50 .35**  
Cotton Furniture Fringe, per yd.....**.15**



K1-1. Silk Furniture Cord **.04** yard, or 18-yard piece.....**.45**  
Heavier quality **.07** yard, 12-yard piece **1.00**

**Curtain Loops**

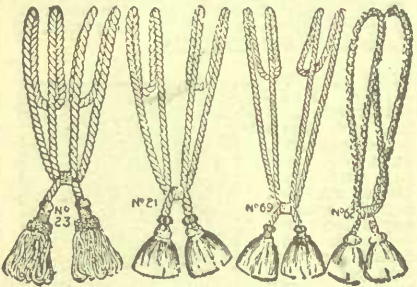

K1-23. Chenille Curtain Loops for doors or arches, in colors, to match any curtain, per pair..... **.25**  
K1-21. Silk Curtain Loops, full range of colors per pair..... **.35**  
K1-69. Curtain Loops, silk, for Sash Curtain, in a full range of colors, per pair..... **.12 1/2**  
K1-62. Curtain Loops, white or cream, pair..... **.06**  
Other prices, per pair **.08 .10 12 1/2 .25**

**Furniture Gimps**

K1-48. Silk 2c. yard, or gross.....**2.00**  
" 3c. " ".....**4.00**  
" 5c. " ".....**5.25**

**Webbing**

K1-49. Furniture Webbing, 2 1/2 in. wide, per yard.....**.02 1/2**  
Or per piece, about 63 yards.....**1.25**

**Carpet Binding**

K1-50. Carpet Binding, 1 1/4 in. wide, in a full range of colors, per yard.....**.02 1/2**

**Felt Cloth**

K1-51. All-wool Felt Cloth, for table covers, fancy work, etc., color light and dark crimson, blue, terra, gold, brown, emerald, olive, bronze, black, fawn, rose, white, etc., 72 in. wide, yd. **.65 .75**

**Plushette**

K1-52. 50 inches wide, plain colors, crimson, blue, olive, per yard..... **.65**

**Linen Velours**

K1-53. For Draperies, Portieres, and Upholstery, colors electric, old rose, Nile, terra, blue, bronze, rose, 50 in. wide, per yard..... **1.10 1.50**  
K1-54. Double Faced Velours in above colors, 50 in. wide, yard..... **2.00**

**Baize (Green or Red).**

K1-55. 36 in. wide, yd. **.35** 72 in. wide, yd. **.70**  
K1-56. 52 in. wide, yd. **.50**

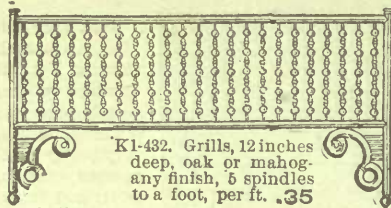

K1-432. Grills, 12 inches deep, oak or mahogany finish, 5 spindles to a foot, per ft. **.35**  
8 spindles to a foot, per foot..... **.45**  
Corner Brackets, per pair..... **.80**



K1-455. Grills, a new and artistic design very strongly made, in oak or mahogany finish, 12 inches deep, per foot..... **.75**  
Brackets, per pair..... **1.75**



K1-402. Extension Grills, in oak and mahogany finish, easily adjusted, very decorative, 12 inches deep and extend 5 to 6 feet each..... **3.50**  
6 to 7 feet each..... **4.00**

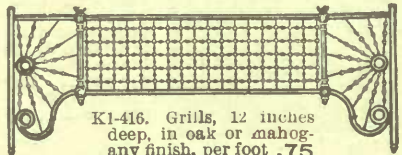

K1-416. Grills, 12 inches deep, in oak or mahogany finish, per foot **.75**  
Brackets per pair **2.25**

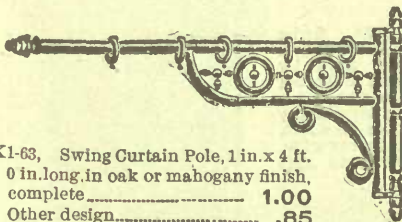

K1-63. Swing Curtain Pole, 1 in. x 4 ft. 0 in. long, in oak or mahogany finish, complete..... **1.00**  
Other design..... **.85**



**Curtain Stretchers**  
size 6 ft. x 12 ft., made with bings, to fold, complete without legs each..... **1.50**  
With legs **2.00**

**Bedroom Box \$3.00**



**\$3.00**  
K1-56. This Bedroom or Shirtwaist Box, covered with Cretone, any color in Floral, Conventional, Oriental and Striped effects. Besides being a very decorative addition to the bedroom, they are most useful boxes, are well made and fitted with castors and hinges. Size 36 inches long, 17 inches wide, 15 inches high, outside measurements. Other styles and prices made to order



K1-1



K1-2

K1-1. Brass Extension Curtain Rods, 23 to 43 in. each..... **.10**  
K1-2. Brass Extension Curtain Rods, 14 to 24 in. each..... **.12**  
24 to 44 in., each..... **.12**



K1-46. Cottage Curtain Rod, white enamel, complete with ends and brackets, 4 ft. long, ea. **.1**

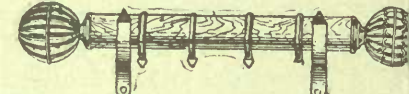

K1-854. Wood Curtain Poles, in cherry, wain and oak finish, complete with brass trimmings 1 1/2 in. x 5 ft. **.25** Trimmings only, set..... **.35**  
K1-854 Wood Curtain Poles in Oak, cherry or walnut finish complete with brass trimmings 1 1/2 x 5 ft. **.35** Trimmings only, set..... **.2**



K1-920. Wood Curtain Pole, oak or mahogany finish, brass trimmings complete 1 3/8 in. x 5 ft. each..... **.40** Trimmings only, set..... **.3**  
K1-819. Wood Curtain Pole, oak or mahogany finish, combination wood and brass trimmings complete, 1 3/8 in. x 5 ft., each..... **.5**  
Trimmings only, per set..... **.3**

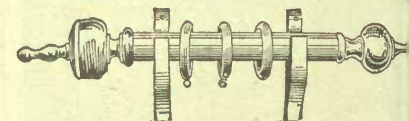

K1-80. Wood Curtain Pole, oak or mahogany finish, with all wood trimmings, complete, 1 3/8 in. x 5 ft. each..... **.85** Trimmings only, per set..... **.3**  
K1-80. Wood Curtain Pole, oak or mahogany finish, complete with heavy wood trimmings 1 3/8 in. x 5 ft. each..... **.85** Trimmings only, set..... **.3**



K1-57. Bissell's Grand Rapids Sweepers, cy bearings, mahogany or antique oak finish, high grade sweeper, each..... **2.7**



K1-58. Bissell's Brunswick Sweeper, strong, durable, real oak, mahogany or walnut finish, ea. **2.0**

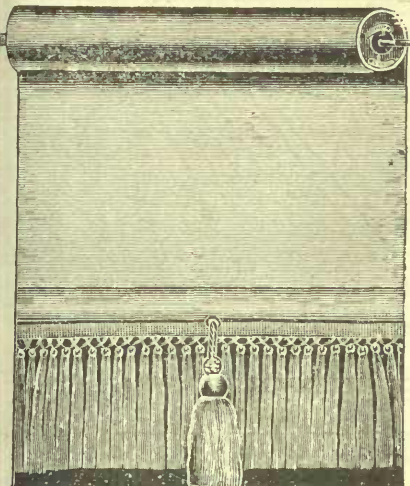

**KI-400.** Fringed Oil Opaque Window Shades, cream or green, mounted on spring rollers, complete with tassel, size 36 x 70 in., each..... **.50** 37x82 in., each..... **.60**  
Fringe, per yard..... **.10**

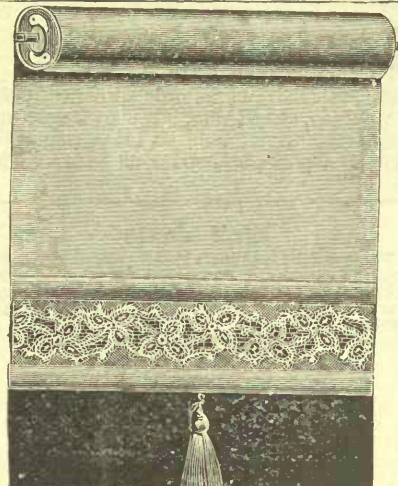

**KI-6477.** This shade is manufactured from best quality cotton, heavily printed, making it absolutely opaque, is mounted on Hartshorn spring rollers, the insertion is extra strong and of dainty design, altogether making a very attractive window decoration. Cream only, complete with tassel 36x70 in., each..... **.70** 36x82 in., each..... **.80**

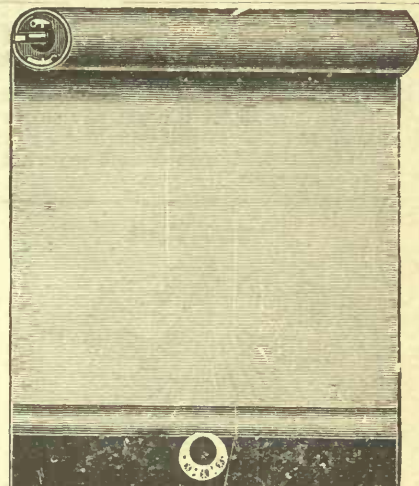

**KI-190.** Plain Opaque Window Shades, cream or green, mounted on spring rollers, complete, with pull, 37 x 70 in., each..... **.30** Plain Oil Opaque, 37x70 in., each... **.40**  
Plain Oil Opaque, 37x82 in., each..... **.45**

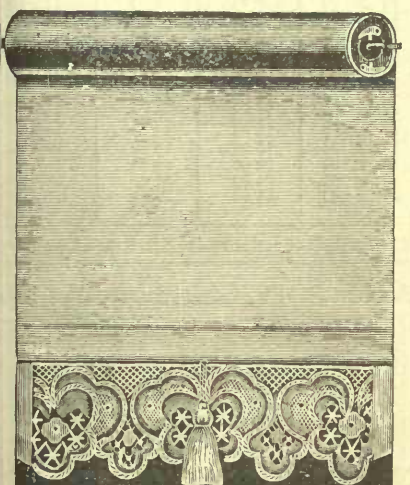

**KI-429.** Opaque Window Shades, cream or green, mounted on spring roller, complete with tassel, 36x70 in., each..... **.45** Lace, per yard..... **.06**

**Best Standard Oil Opaque Cloth or Scotch Holland Window Shades Plain without Lace or Fringe Mounted on Hartshorn's Best Spring Rollers. Complete with ring pull WIDTH IN INCHES**

| Length | 18   | 21   | 23   | 36   | 41   | 45   | 52   | 50   | 62   | 72   | 82   | 92   | 102  |
|--------|------|------|------|------|------|------|------|------|------|------|------|------|------|
| 3'-0"  | 0.31 | 0.33 | 0.38 | 0.40 | 0.47 | 0.61 | 0.67 | 0.66 | 1.26 | 1.63 | 2.14 | 2.52 | 2.88 |
| 4'-0"  | 0.38 | 0.37 | 0.42 | 0.44 | 0.54 | 0.70 | 1.05 | 1.13 | 1.50 | 2.07 | 2.49 | 2.83 | 3.26 |
| 4'-6"  | 0.36 | 0.39 | 0.45 | 0.48 | 0.60 | 0.78 | 1.13 | 1.29 | 1.60 | 2.20 | 2.53 | 2.98 | 3.45 |
| 5'-0"  | 0.37 | 0.42 | 0.48 | 0.52 | 0.64 | 0.83 | 1.22 | 1.38 | 1.70 | 2.32 | 2.66 | 3.13 | 3.63 |
| 5'-6"  | 0.38 | 0.45 | 0.51 | 0.55 | 0.68 | 0.89 | 1.30 | 1.47 | 1.80 | 2.44 | 2.79 | 3.28 | 3.82 |
| 6'-0"  | 0.40 | 0.47 | 0.54 | 0.59 | 0.73 | 0.95 | 1.39 | 1.60 | 1.90 | 2.56 | 2.92 | 3.44 | 4.02 |
| 6'-6"  | 0.41 | 0.49 | 0.57 | 0.62 | 0.77 | 1.02 | 1.47 | 1.70 | 2.00 | 2.68 | 3.05 | 3.59 | 4.19 |
| 7'-0"  | 0.43 | 0.51 | 0.60 | 0.65 | 0.82 | 1.07 | 1.56 | 1.80 | 2.10 | 2.80 | 3.18 | 3.74 | 4.38 |
| 7'-6"  | 0.44 | 0.54 | 0.64 | 0.68 | 0.86 | 1.12 | 1.65 | 1.90 | 2.20 | 2.93 | 3.31 | 3.89 | 4.57 |
| 8'-0"  | 0.46 | 0.57 | 0.67 | 0.72 | 0.90 | 1.21 | 1.78 | 2.05 | 2.30 | 3.05 | 3.44 | 4.05 | 4.75 |
| 8'-6"  | 0.50 | 0.67 | 0.78 | 0.85 | 1.07 | 1.39 | 1.92 | 2.21 | 2.51 | 3.29 | 3.70 | 4.36 | 5.12 |
| 10'-0" | 0.57 | 0.72 | 0.84 | 0.91 | 1.15 | 1.49 | 2.14 | 2.42 | 2.72 | 3.53 | 3.96 | 4.67 | 5.49 |
| 11'-0" | 0.65 | 0.76 | 0.90 | 0.98 | 1.24 | 1.59 | 2.26 | 2.53 | 2.83 | 3.74 | 4.22 | 4.98 | 5.85 |
| 12'-0" | 0.66 | 0.80 | 0.95 | 1.04 | 1.32 | 1.63 | 2.28 | 2.52 | 2.83 | 3.82 | 4.48 | 5.29 | 6.25 |

Large shades are mounted on rollers to correspond to size. When measuring allow 8 inches on net length of window for hem on shade and lip around roller

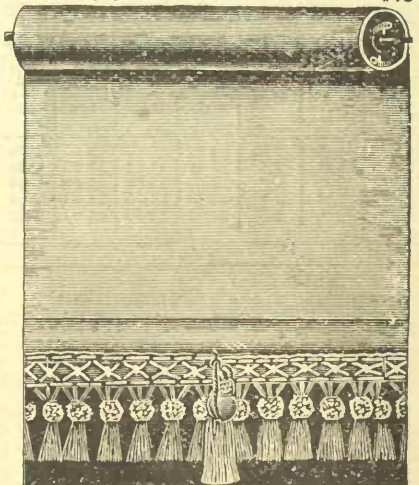

**KI-2005.** Best Standard Oil Opaque Window Shade, tassel and spring, as per cut, cream or green, complete with Hartshorn spring, roller and tassel, 37x70 in., each.... **.80**  
37x82 in., each..... **.90** Fringe per yard..... **.18**

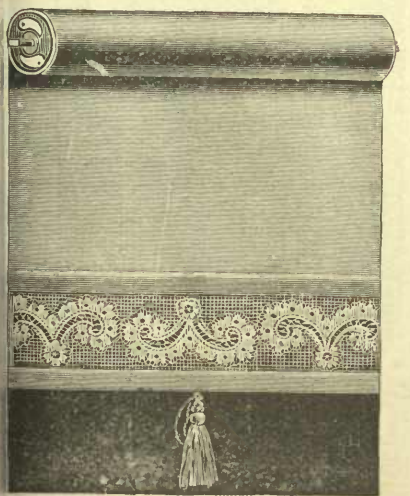

**KI-426.** Best Oil Opaque Window Shades, especially manufactured from selected materials, mounted on Hartshorn spring roller, complete with insertion and tassel, as per cut. Cream only, 36 x 70 in., each **.65** Cream on y, 36 x 82 in., each..... **.75**

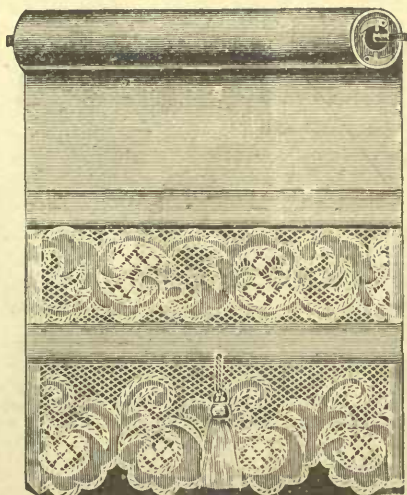

**KI-409.** Oil Opaque Window Shades, mounted on spring rollers, as cut, in cream or green, complete with a 37 x 70 in., each..... **.65** Complete with tassel, 37 x 82 in., each..... **.75** Complete with lace only, 37 x 70 in., **.55** Complete with lace only, 37x82 in., each..... **.65**  
Lace and insertion, each, per yard..... **.03**  
Hartshorn, Spring Shade Roller, 1 x 42 in., each..... **.13**

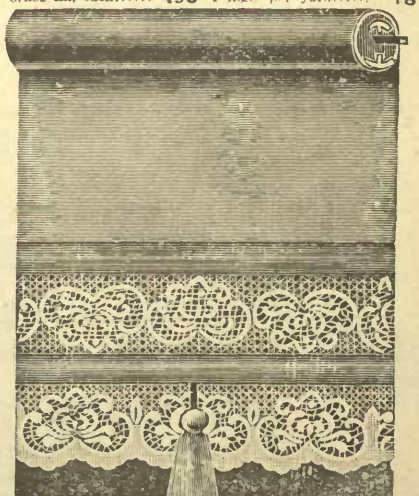

**KI-564.** Best Standard Opaque Oil Opaque Window Shades, cream only, complete with lace and Hartshorn roller and tassel, 36 x 70 in., each **1.15** Lace only, 37 x 70 in., each..... **.95** Lace and insertion, 36x82 in., each..... **1.25**  
Lace and insertion, each, per yard..... **.26**

# Tents and Stack Covers

For the Farmer, Surveyor, Camper, Hunter, or anyone who needs the requirements for life out of doors we can supply everything. We make all our tents to order of full weight duck, and have carefully studied to bring our tents up to date. If you do not see what you want listed here, write us and we will quote you rock bottom prices.

## Round Tent

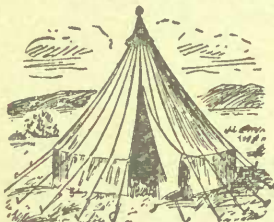

The prices we quote on tents are very low, and you also will find that our tents are full size and not short a few inches in the measurements, which is so frequently done in order to meet competition.

When ordering tents allow from 3 to 5 days for making.

| Diameter  | Height  | Height of Wall | Prices Without Poles or Pins |         |         | Poles and Pins Extra |
|-----------|---------|----------------|------------------------------|---------|---------|----------------------|
|           |         |                | 8 oz.                        | 10 oz.  | 12 oz.  |                      |
| 9 ft. et. | 8 ft.   | 2 ft.          | \$9 50                       | \$10 50 | \$12 00 | \$1 25               |
| 10 "      | 8 "     | 2 "            | 10 00                        | 11 50   | 13 00   | 1 35                 |
| 12 "      | 9 "     | 2 "            | 13 00                        | 15 00   | 16 50   | 1 50                 |
| 14 "      | 9 1/2 " | 2 "            | 16 50                        | 18 75   | 20 00   | 2 00                 |
| 16 "      | 10 "    | 2 "            | 20 00                        | 22 50   | 25 00   | 2 50                 |

## Wall Tents

These are the best tents for all general purposes, such as camping out-houses, kitchens, etc. Our tents are all far superior in quality, material and workmanship than those generally sold by retail dealers.



| Length and Width | Height  | Height of Walls | Prices Without Poles or Pins |             |             | Poles and Pins Extra |
|------------------|---------|-----------------|------------------------------|-------------|-------------|----------------------|
|                  |         |                 | 8 oz. Duck                   | 10 oz. Duck | 12 oz. Duck |                      |
| 7 x 7 ft.        | 7 ft.   | 2 ft.           | \$7 75                       | \$8 75      | \$9 75      | \$1 75               |
| 7 x 9 1/2 "      | 7 "     | 2 "             | 9 25                         | 10 50       | 12 00       | 2 00                 |
| 8 x 12 "         | 7 1/2 " | 3 "             | 12 00                        | 14 00       | 16 00       | 2 25                 |
| 9 x 12 "         | 8 "     | 3 "             | 13 75                        | 15 75       | 17 75       | 2 25                 |
| 10 x 12 "        | 8 "     | 3 "             | 15 00                        | 17 50       | 20 00       | 2 25                 |
| 10 x 14 "        | 9 "     | 3 "             | 17 00                        | 19 75       | 22 25       | 2 50                 |
| 12 x 12 "        | 9 "     | 3 1/2 "         | 18 00                        | 20 50       | 23 25       | 2 50                 |
| 12 x 14 "        | 9 "     | 3 1/2 "         | 20 00                        | 23 00       | 26 00       | 2 75                 |
| 12 x 16 "        | 9 "     | 3 1/2 "         | 22 00                        | 25 50       | 28 50       | 2 75                 |
| 14 x 14 "        | 10 "    | 4 "             | 23 75                        | 27 25       | 31 75       | 2 75                 |
| 14 x 16 "        | 10 "    | 4 "             | 26 00                        | 30 75       | 35 00       | 3 00                 |

## Stack and Machine Covers



Covers for Stacks or Machinery can be used with or without poles. Stack Covers have short ropes but no poles. Machine Covers have eyelets around sides.

| SIZE    | 8 oz. Duck | 10 oz. Duck | 12 oz. Duck |
|---------|------------|-------------|-------------|
| 7 x 12  | \$3 15     | \$3 65      | \$4 20      |
| 7 x 15  | 3 85       | 4 50        | 5 15        |
| 10 x 15 | 5 50       | 6 50        | 7 50        |
| 10 x 18 | 6 75       | 7 85        | 9 00        |
| 12 x 14 | 6 00       | 7 00        | 8 00        |
| 12 x 16 | 6 85       | 8 00        | 9 25        |
| 12 x 20 | 8 25       | 9 60        | 11 00       |
| 14 x 16 | 8 00       | 9 25        | 10 60       |
| 14 x 20 | 9 85       | 11 50       | 13 25       |
| 14 x 24 | 12 00      | 14 00       | 16 00       |
| 16 x 16 | 9 50       | 11 00       | 12 50       |
| 16 x 20 | 11 55      | 13 50       | 15 50       |
| 16 x 24 | 14 00      | 16 25       | 18 50       |
| 16 x 30 | 17 50      | 20 25       | 23 25       |
| 18 x 20 | 13 25      | 15 50       | 17 75       |
| 18 x 24 | 16 00      | 18 50       | 21 50       |
| 18 x 30 | 20 00      | 23 00       | 26 50       |
| 20 x 36 | 26 50      | 31 00       | 35 50       |
| 24 x 40 | 34 00      | 39 50       | 45 00       |

When Ordering Special Tents allow 6 days for making.

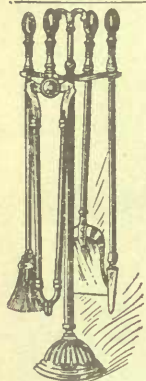

## Companion Fire Stand 5.00

K1-23. Companion Fire Stand, comprising Poker, Tongs, Shovel, Hearth Brush, and Stand, manufactured from best quality English brass, beautifully finished; will not tarnish; stand complete... **5.00**

## Three Pieces Fire Set

K1-6. Three pieces Fire Set, comprising 1 Shovel, 1 Poker and Tongs; best English lacquer finish, strong and durable, complete set... **1.50**

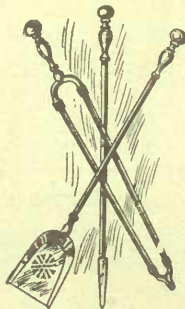

## BRASS FENDERS

K1-30. English Brass Fender, with extra heavy base and kerb ends for holding sets, made in two sizes, 4-0 x 9 in. at **7.50**, 4-6 x 9 in. at **8.00**, inside measurements.

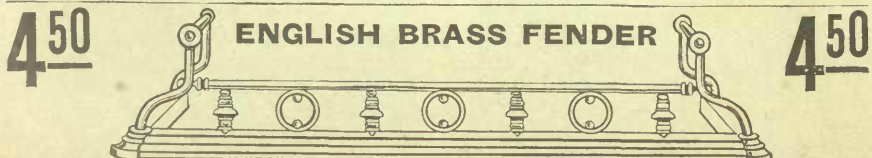

K1-31. English Brass Fender, beautifully made and finished, fitted with dog ends for Fire Sets; exceptional value in this Fender; in two sizes, 4-0 x 9 in. and 4-6 x 9 in., inside measurement, each... **4.50**

WRITE FOR CATALOGUE OF MANTELS

## A Handsome Oak Mantel 34.00

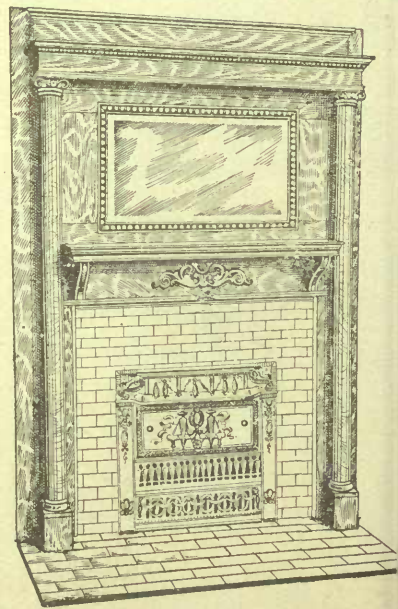

K1-342. A Handsome Oak Mantel, in high polished Golden Oak finish, fitted with high quality British bevel mirror, especially suited for Parlor or Living Room; fitted with facing and hearth, any color; complete with Gas Grate, Coal Grate, or open fireplace... **34.00**

To ensure getting the latest designs we have adopted the loose leaf system for our Mantel Catalogue. State what rooms you want the mantels when we will send you photos of most suitable.

# Carpets, Rugs and Floor Coverings

The Carpet Department offers even better inducements than ever before for Mail Order shoppers. Note the low prices for high grade goods. We have made the illustrations exact and you may depend upon the accuracy of the descriptions. The variety in style and quality is inviting. Our increasingly large sales create a buying power at the factories that brings the price to us away down. This, with cutting out of middlemen's profits, accounts for the low price to you. Where selection is left to us, careful and expert people attend to your every want. We wish you to feel that you may receive your carpets quickly and obtain the utmost satisfaction through our Mail Order Service.

We have presented a number of the principal lines carried, but, of course, there are many things of necessity omitted. We are always pleased to answer inquiries concerning goods not mentioned. Read Our New Liberal Guarantee on colored insert page in the front of this catalogue, which guarantees you every satisfaction.

## DIRECTIONS FOR MEASURING ROOMS

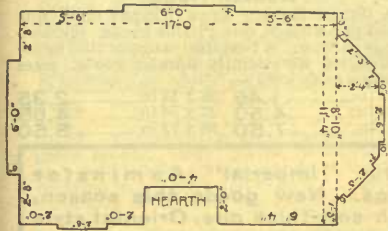

Make plain figures. Measure exact, making no allowances. Information and estimates given, and samples cheerfully sent on application.

NOTE—When ordering carpets not estimated on by us, allow at least one yard extra to every 20 yards needed for each room for waste in matching patterns. When borders are used an allowance of 1½ yds. extra to every 20 yards required should be made. If carpet can be cut with less waste, the difference will be refunded. Delay in despatch will be avoided by carefully carrying out the above instructions.

## Carpet Sample Department

Samples showing qualities and colors of any line in this department with the exception of Rugs, Squares and Crumblcloths, will be cheerfully and promptly sent upon application. As these samples are valuable to us we would ask that they be returned after inspection. Mark the pattern you select with an X on the pin ticket attached to sample and give number of same on order sheet provided, to prevent any misunderstanding.

## Prices for Sewing Carpets

Sewing all carpets .03 yard with an additional charge of .05 for each mitre on bordered carpets. In the case of heavy carpets, especially Axminsters and Wiltons we recommend that bordered carpets be cut and sewn on the flat. It is done in this way: All surplus carpet at mitres and ends of widths (ordinarily turned under, making two thicknesses) is cut off and the edges oversewn or serged. When sewn together this makes the carpet or rug FLAT, it has no double thickness anywhere. When done this way the charge is .03 yard for sewing, with 1.50 extra for rugs size 10 ft. 6 in. x 12 ft. and under, larger sizes in proportion.

## Brussels Carpets

English Brussels Carpets, 27 inches wide, the showing of designs exceedingly large, anticipating every wanted style and coloring in oriental, conventional, floral, scroll, combination and self effects, 22½ in. borders to match. 27 in. stairs for the hall designs, special value, per yard..... **85 1.00 1.15 1.25 1.35**  
Write for samples.

YOU cannot be too particular in taking measurements for carpets, especially so if they are to be bordered, as bordered carpets cannot be turned under; they should fit exact. Draw a diagram of rooms to be bordered, also for rooms or halls requiring more widths in some parts than others. It is not necessary to draw to a scale, but give all measurements along base exact to ¼-inch, making no allowances; also the total length and width of room in centre and through folding doors (if any), and make sure that short measurements along base, etc., agree with the through measurements. Draw a line across irregular bay windows or jo. s and you will have an accurate base to measure from. Locate all doors and jogs and give depth of each, so we can sew on carpet or filling for same if desired, also designate front of rooms and state which way you wish widths to run.

When the room is of such a size as to require a fraction of a width (in addition to the full width used), we will be obliged to piece it in one or two places unless you are willing to pay for a full width. In such cases state same on your order and we will send balance of width with your carpet. If you wish to have covered several connecting rooms, make a plan of same on one sheet showing them in their true position. By being careful in taking measurements and seeing that they prove before sending in the order, you will perhaps save the delay of our sending back the plan for re-measurement, as we will not cut the carpets unless the sizes prove correct. In measuring circular or winding stairs, always measure on the longest side, where the outside edge of the carpet would be.

## Axminster Carpets

English Axminster Carpets, 27 inches wide. We show a magnificent range of the newest designs, the production of England's foremost makers, in style, suitable for drawing rooms, reception rooms, libraries, halls, etc., with 22½ in. border to match. Special value, yd **1.35 1.65 1.85 2.35 3.50**  
Write for samples.

## Wilton Carpets

English Wilton Carpets, 27 inches wide. For hard wear and great durability these goods have no equal. Designs and colorings suitable for drawing rooms, reception rooms, dining rooms, libraries, halls, etc. 22½ inch borders, and 27 inch stairs to match for the hall design. Special value, per yard..... **1.35 1.65 2.00 2.35 2.75**  
Write for samples.

## Velvet Carpets.

English Velvet Carpets, 27 inches wide. The most popular pile carpet manufactured, designs and colorings suitable for any room in the house. 22½ inch border to match. Special value, per yard..... **1.15 1.35**  
Write for samples.

## Tapestry Carpets

English Tapestry Carpets, 27 inches wide, an immense assortment of designs in the latest color combinations, special value, per yard..... **.45 .50 .55 .60 .70 .80 .90 1.00**  
22½ inch borders to match the .0c, .80c, .90c and \$1.00 qualities. Stair carpets to match the hall designs. Write for samples.

## Napier Stair Matting

Extra heavy quality, plain with cocoa color centre, red striped border, for use on stairs, in passages and in churches, offices or public buildings, 18 in. wide, 20c; 22 in. 20c; 27 in., 30c; 36 in., 40c. per yd  
Write for samples.

## Stair Carpets

|                                 |      |                  |
|---------------------------------|------|------------------|
| Axminster, 36 in. wide, per yd. | 2.75 | 3.50             |
| Wilton, 27 in. wide, per yd.    | 1.35 | 1.65 1.85 2.35   |
| Ve'vet, 27 in., per yd.         | 1.65 | 2.00             |
| Brussels, 27 in., yd.           | .85  | 1.15 1.25 1.35   |
| Tapestry, 27 in., per yd.       | .40  | .45 .50 .55 .60  |
|                                 |      | .70 .80 .90 1.00 |
| " 22½ in., per yd.              | .40  | .45 .50 .55 .65  |
| " 18 in., per yd.               |      | .35 .40 .45      |

Write for samples.

## Ingrain Carpet, all Wool

|                                                                                                                               |      |
|-------------------------------------------------------------------------------------------------------------------------------|------|
| Victoria quality, best 3-ply all-wool carpet, 36 in. wide, reversible, per yard.....                                          | 1.00 |
| Pretoria quality, an extra heavy 2-ply all-wool carpet, 36 in. wide, 24 oz. to yard, reversible, special value, per yard..... | .85  |
| Trafalgar quality, best Canadian make, extra super 2-ply all-wool carpet, reversible, 36 in. wide, per yard.....              | .75  |
| Alma quality, super 2-ply all-wool carpet, 36 in. wide, reversible, extra good value, per yard.....                           | .65  |

## Ingrain Carpets, all Wool Filled

Brunswick quality, best all-wool filling, woven on a strong cotton warp, 36 in. wide, reversible, a very serviceable carpet, per yd. **.55**

## Ingrain Carpets, Union

|                                                                                              |     |
|----------------------------------------------------------------------------------------------|-----|
| Ondurman quality, heavy union carpet, reversible, 36 in. wide, great variety of styles, yd.  | .40 |
| Kitchener quality, heavy union carpet, reversible 36 in. wide, good wearing quality, per yd. | .37 |
| Crescent quality, special line union carpet, reversible, 36 in. wide, per yd.                | .33 |
| French quality, special line union carpet, reversible, 36 in. wide, per yd.                  | .25 |

A complete range of church carpets.

# CARPETS, RUGS AND FLOOR COVERINGS

(CONTINUED FROM PAGE 227)

## Plain Durries and Felts

(For Rug Surrounds.)

Plain Durries, all-wool, 36 in. wide, best English make, in shades of green, blue, olive, crimson and brown, per yard..... **1.10**

Plain Felt, special heavy quality, 50 inches wide, in shades of crimson, olive, green, brown, terra cotta, blue and old gold, per yard **.90**

## Stair Pads, Carpet Lining, Felt Paper

Best quality Novelty Stair Pads, for 36 in. carpet, per doz..... **1.50**

For 27 inch carpet, per doz..... **1.10**

For 22 inch carpet, per doz..... **1.00**

Estonia Carpet Lining, heavy felt back, a thick cotton filling, covered with good manilla paper, taped on both edges, 36 in. wide per yard..... **.08**

Standard Carpet Lining, per yard..... **.06**

Felt Paper (16 oz. to yard) per yard..... **.04**

## The New Invisible Stair Carpet Fasteners

A metal rod placed in the angle of the step, behind the carpet, which is firmly clipped by the rod, the neatest surface finish imaginable,

27 in. Stair Rods price each..... **.15**

Carpet Fastener for same, each (only 1 required)..... **.10**

## Oilcloth Binding and Matting Ends

Brass binding, including nails and corners. 4 yds. **.20**, 5 yds. **.25**, 6 yds. **.30**, 8 yds. **.40**

Zinc binding, including nails and corners, 4 yds. **.12**, 5 yds. **.15**, 6 yds. **.20**, 3 yds. **.25**

Zinc ends for Cocoa and other mattings, with copper rivets to fasten, 18 in. each **.13**, 27 in. each, **.18** 36 in. each, **.25**

4-inch Heavy Webbing for binding matting, per yard..... **.04**

## Cocoa Matting

Natural color in all the standard widths.

No 5, 18 in. **.22**, 27 in. **.35** 36 in. **.42**

No 9, 18 in. **.27**, 27 in. **.42**, 36 in. **.52**

No. A Calcutta, hard twisted fibre, best made, 18 in. **.35**

22 1/2 in. **.42**, 27 in. **.52**, 36 in. **.65**

45 in. **.82**, 54 in. **1.00** 72 in. **1.35**

## Outside Door Mats

Outside Cocoa Door Mats to protect your home—

No. 1, 14x24 inches, each..... **.60**

2, 16x27 " " "..... **.75**

3, 18x30 " " "..... **.90**

4, 20x33 " " "..... **1.15**

5, 22x36 " " "..... **1.40**

6, 24x39 " " "..... **1.65**

7, 26x42 " " "..... **2.25**

Heavy Brush Mat with Iron Scraper, No. 2, 16x27 in. each **1.00** No. 3 18x30 in., each **1.25**

Medium Quality Brush Mat, plain No. 1, 14x24 in., each..... **.35** No. 2, 16x27 in., each..... **.45**

Large sizes suitable for churches, public buildings, etc., made to order.

Heavy quality, plain brush, per sq. ft..... **.33**

Extra Heavy quality " " "..... **.40**

Rubber Door Mats, fancy moulded patterns, 17x31 in. **1.35** 18x36 in. **1.75** each.

Special Quality, size 17x29 in. **1.00** each.

## Plain Cork Carpets

Cork Carpet, 2 yards wide, an extra thick form of linoleum very strong, and possessing the advantages of being soft and noiseless under tread. It is also less conductive of cold, being made largely from ground cork. It is used very extensively in hospitals, churches, banks, offices, etc. Supplied in qualities and colors as follows:

No. 1 quality, green, special per sq. yd. **1.00**

" 1 " brown, " " "..... **.95**

" 2 " " " " "..... **.75**

A stock of these goods always maintained in anticipation of special orders. Write for samples.

**A LINOLEUM SPECIAL. Plain Brown Linoleum. BEST DOMESTIC MAKE.** A very heavy, durable linoleum, differing somewhat in finish but a thoroughly dependable floor covering, very special prices are quoted to meet the demand for a cheap and good floor covering for public buildings, churches, offices, etc.

Best Quality, 2 and 4 yds. wide per sq. yd. **.69**

Second Quality 2 and 4 yds. wide per sq. yd. **.55**

## Inlaid and Printed Linoleums

Inlaid Linoleums, 2 yards wide only. The colors in this floor covering are solid through to the canvas, the design showing clearly as long as the cloth lasts. Recommended with confidence for use in all places getting extra hard wear, largely used in offices, public buildings and in private residences. A most comprehensive range of designs, in several qualities is shown in floral, block, tile, parquetry, conventional and new art effects. Special value per sq. yd. **.75 .90 1.10 1.35**

Printed Linoleums, 2 yards wide. A huge range of designs in floral, block, tile and combination patterns per sq. yd. **.35 .40 .45 .50 .60**

Printed Linoleum, 2, 3 and 4 yards wide, best English and Scotch makes in a great variety of handsome designs of all styles, per square yard..... **.40 .45 .50 .60**

Plain brown linoleum, 2 and 4 yards wide, best Scotch make, the famous Walton Patent method. A firm, durable form of floor covering well adapted to use in banks, offices, etc. No. 1 quality, square yard **.90** No. 2 quality, square yard **.75**

No. 3 quality, square yard..... **.60**

Write for samples.

## Passage and Stair Linoleums

The Walton Patent key borders and plain centres following widths:—

18 in. passage..... **.22 .25 .32** Stairs..... **.35**

22 " "..... **.28 .32 .40** " "..... **.40**

27 " "..... **.33 .38 .50** " "..... **.50**

36 " "..... **.45 .50 .60** " "..... **.65**

The stair linoleum is made very pliable to bend over steps. Write for samples.

## Floor Oilcloth Mats

Floor Oilcloth Mats, for use under stoves, etc., sizes and prices as follows:—

36x36, 36x54, 54x54, 72x72.

**40. each .60 each .85 each 1.50 each**

## Floor Oilcloths

We maintain an extra heavy stock of floor oilcloths all the year round, our immense and constantly increasing output of these goods making this plan absolutely necessary. The designs are always the very latest, every pretty and most wanted style is here, in the brightest and most novel colors. Prices and widths as follows:

36 in. 45 in. 54 in. 72 in. 90 in.

No. 1 quality..... **.37 .46 .55 .75 .95**

No. 2 quality..... **.28 .35 .42 .55 .70**

No. 3 quality..... **.22 .28 .33 .45 .55**

Passage and stair oilcloths in floral and small conventional designs with ornamental borders.—

18 in. 22 in. 27 in.

Heavy painted back..... **.15 .19 .22**

Canvas back..... **.12 .15 .18**

In ordering oilcloths always state width required. Write for samples.

## Axminster Squares

Scotch Axminster Carpet Squares, best quality, made in one piece with handsome interwoven borders. A magnificent assortment of floral conventional, medallion and oriental designs, also two toned and self effects with chintzed borders. Sizes 3 3/4 yds., each **35.00**; 5x4 yds., each **40.00**

English Axminster Squares.

Size 9 ft. 0 in. x 10 ft. 6 in. each..... **29.00**

" 9 ft. 0 in. x 12 ft. 0 in. each..... **33.00**

" 10 ft. 6 in. x 12 ft. 0 in. each..... **38.50**

" 10 ft. 6 in. x 13 ft. 6 in. each..... **43.50**

Axminster Squares.

Size 7 ft. 6 in. x 10 ft. 3 in. each..... **14.75**

" 8 ft. 3 in. x 11 ft. 6 in. each..... **18.50**

" 9 ft. 0 in. x 13 ft. 1 in. each..... **24.75**

## Brussels Squares

English Brussel Squares, heavy quality, with neatly interwoven border, stylish new designs for parlors, dining rooms, sitting rooms, bedrooms, etc., excellent wearing rugs.

Size 9 ft. 0 in. x 10 ft. 6 in. each..... **14.75**

" 9 ft. 0 in. x 12 ft. 0 in. each..... **16.75**

" 11 ft. 3 in. x 12 ft. 0 in. each..... **21.00**

" 11 ft. 3 in. x 13 ft. 6 in. each..... **23.75**

## Tapestry Carpet Squares

English Tapestry Carpet Squares, with 18 inch interwoven borders. The stock is exceptionally large and comprises a grand array of pretty and novel color combinations suitable to any style of room.

Best quality.

Size 9 ft. 0 in. x 9 ft. 0 in. each..... **9.50**

" 9 ft. 0 in. x 10 ft. 6 in. each..... **11.00**

" 9 ft. 0 in. x 12 ft. 0 in. each..... **12.50**

" 10 ft. 6 in. x 12 ft. 0 in. each..... **14.50**

" 10 ft. 6 in. x 13 ft. 6 in. each..... **16.50**

" 12 ft. 0 in. x 12 ft. 0 in. each..... **16.50**

" 12 ft. 0 in. x 13 ft. 6 in. each..... **18.75**

Special quality.

Size 9 ft. 0 in. x 9 ft. 0 in. each..... **6.75**

" 9 ft. 0 in. x 10 ft. 6 in. each..... **7.75**

" 9 ft. 0 in. x 12 ft. 0 in. each..... **8.75**

" 10 ft. 6 in. x 12 ft. 0 in. each..... **10.50**

" 12 ft. 0 in. x 12 ft. 0 in. each..... **11.75**

## Hearth Rugs

The Wilton Dagdag Rugs, fringed ends, fine worsted pile surface, soft pliable backs, preventing rugs curling. A beautiful range of rich up-to-date designs, wonderfully durable goods. Sizes and prices as follows:—

30 x 13 in. .... **1.45** 36 x 18 in. .... **2.35**

36 x 36 in. .... **4.50** 27 x 54 in. .... **4.85**

36 x 63 in. .... **7.50** 36 x 72 in. .... **8.50**

## Our "Imperial" Axminster Rugs.

New goods this season, rich soft-thick pile, Oriental style predominating, rarely good value, as follows:—

27 x 54 in.—**2.00** 36 x 63 in.—**3.00**

## Hearth Rugs

"Universal" Rugs, a heavy English Axminster Rug, an excellent range of richly colored designs.

Size 30 x 60 in. each..... **3.00**

" 32 x 64 in. each..... **3.50**

" 36 x 72 in. each..... **4.50**

Kidderminster Rugs, English Axminster, a firm durable rug in a plentiful assortment of pretty designs, selected to suit with present day styles of furnishing.

Size 27 x 60 in. each..... **2.25**

" 29 x 63 in. each..... **2.75**

" 32 x 72 in. each..... **3.25**

" 54 x 84 in. each..... **8.00**

Sheepskin mats and rugs, crimson, wool size.

Size 10 x 32 in. each..... **.50**

" 11 x 24 in. each..... **.75**

" 14 x 34 in. each..... **1.00**

" 16 x 36 in. each..... **1.35**

" 18 x 38 in. each..... **1.65**

Hearth Rugs, size 30 x 60 in. each..... **5.00**

Axminster door mat, fringed all round, a large assortment of floral and medallion designs, in good variety of colors, size 14 x 30 in..... **.75**

## Moravian Rugs

Moravian Rugs, made from the best quality jute and reproducing the finest styles and designs of oriental rugs with remarkable fidelity. These rugs are somewhat similar to the Smyrnis in general appearance of fabric, being reversible and both sides exactly alike. They are quite inexpensive and being light in weight and easily handled, they make an ideal rug for summer furnishing. A large range of designs in the style usually seen in good Oriental rugs in stock. Sizes and prices as follows:

Size 16 x 32 in. each..... **.25**

" 22 x 44 in. each..... **.50**

" 26 x 52 in. each..... **.75**

" 36 x 65 in. each..... **1.25**

" 4 ft. 7 in. x 6 ft. 6 in. each..... **2.25**

" 5 ft. 0 in. x 3 ft. 0 in. each..... **3.00**

" 6 ft. 0 in. x 9 ft. 0 in. each..... **4.25**

" 7 ft. 6 in. x 10 ft. 6 in. each..... **6.50**

" 9 ft. 0 in. x 12 ft. 0 in. each..... **8.25**

**NOTE.—In ordering Cork Carpets or Linoleums, always state the width, and in giving quantity always state whether lineal yards or square yards is meant.**



**WILTON, AXMINSTER, BRUSSELS AND TAPESTRY CARPETS**



M1-4500. Fine Quality Wilton Carpet, 27 inches wide, with 22½ inch border to match as illustrated. A large foliage floral design on a rich green ground, large leaves in lighter green and outlined in golden mousque, the flowers chintz in soft pink and cream. A very handsome and serviceable drawing room or sitting room design, a carpet that will endure hard wear. Extra good value, per yard. **1.35**



M1-4550. Heavy Quality Axminster Carpet, 27 inches wide, with 22½-inch border to match as illustrated. A beautiful floral vine scroll design, scroll in shades of tan, olive blue, florals in olive, rose and terra on a soft creamy fawn ground. A very handsome border panelled in blue and reseda shades, producing a very pretty effect. A design that will meet with general approval as a parlor or sitting room carpet. We desire to strongly emphasize the really wonderful value here offered, nothing like it anywhere else. Per yard..... **1.35**



M1-4900. Extra Heavy Quality Brussels Carpet, 27 inches wide, with 22½-inch border to match as illustrated. A very clever new art design, introducing a conventionalized ivy leaf effect in self color in rich shades of green on a medium green damasked ground with a strikingly handsome border. A really artistic carpet well suited for a quiet, tasteful room. Good value, at per yard..... **1.15**



M1-4650. Heavy Quality Brussels Carpet 27 inches wide, with 22½-inch border to match as illustrated. A most attractive empire design on a green damasked ground, the wreath and ribbon effect being in lighter greens, the cluster of pink flowers being imposed on a panel of dark green, the border being tastefully relieved with design in soft blue and gold outlining the outer edge. Such a good design is not often seen in this quality. This carpet is to be strongly commended for its superior finish and all round excellence. Very special value. Per yard..... **1.00**



M1-4700. Good Quality Brussels Carpet, 27 inches wide, 22½ inch border to match as illustrated. A pretty scroll and floral effect on a golden tan ground, the scroll and damask tracing being in shades of ruby with flowers and leaves in gold and ecru. A generally useful pattern that can be depended on to give very good wear. A style suited to any room and a carpet easily kept in order. Rare value at per yd. **.85**



M1-4750. Fine Heavy Quality English Tapestry Carpet, 27 inches wide, 22½-inch border to match. A very handsome large floral chintz design, reseda green ground, leaves in bronze cream and gold, flowers brought out effectively in rose, terra and maroon shades. A richly hued design reproducing very faithfully one of the beautiful Axminster Carpets now so much in vogue. Special value per yard. **.80**

**ALWAYS THE BEST CARPETS AND THE GREATEST VALUES OBTAINABLE IN CANADA**

# Tapestry, Wool and Union Carpets



M1-4800. Heavy English Tapestry Carpet, 27 inches wide. A graceful floral chintz scroll design on a light sage ground. The scroll in pattern in shades of brown biscuit and gold, the flowers in chintzed pink and greens. A very pretty carpet equally suitable for parlor or bedrooms, dainty, fresh and clean looking and extra good value at per yard..... **70**



M1-4850. English Tapestry Carpet, 27 inches wide. A rich floral design in shades of tan, gold and olive on a light red ground which is relieved from plainness by a leafy effect in red. A strong, well defined pattern that will prove immensely popular. Excellent value at per yard..... **60**



M1-4900. English Tapestry Carpet, 27 inches wide. A floral and scroll design on a pretty neutral ground, olive in tone, the flowers brought out in red and gold and the scrolls in cream and gold. brown. Sure to be a big seller at per yard. **50**



M1-4950. Victoria Quality, 3 ply, All Wool Carpet, 36 inches wide, reversible. A carpet resisting long and hard wear, in a handsome leaf and scroll design in olive, green, ecru and oak on a rich green ground. Also M1-4950A in shades of olive, sage and ecru on a red ground, or M1-4950B in cream, olive and moresque shades on a brown ground. Per yard..... **1.00**



M1-5000. Trafalgar Quality heavy extra super 2 ply, All Wool Carpet, 36 inches wide, reverses well. A well defined panel scroll and floral cluster in ecru and sage on crimson ground. Also M1-5000A in shades of sage, ecru and wood with brown ground or M1-5000B in strong green ground with sage, wood and ecru shades. Per yard..... **.75**



M1-5050. Alma Quality, heavy super 2 ply, All Wool Carpet, 36 inches wide, perfectly reversible. A pretty trellis and floral panel design in rich green ground with fawn and sage chintz figures, also M1-5050A in crimson ground, with figures in deep ecru and olive, or M1-5050B with design in fawn, olive, and wood shades on brown ground. Per yard..... **.65**

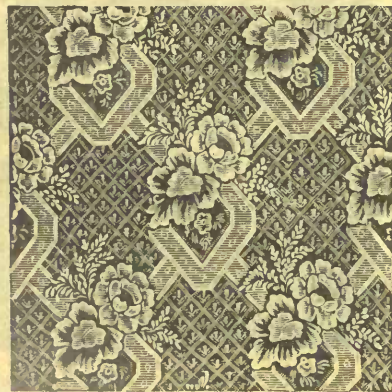

M1-5100. Brunswick Quality, all wool filling on a strong cotton warp, width 36 inches, a good wearing reversible carpet, design of a bold conventional style with floral effect in fawn and ecru shades on golden brown ground. Also M1-5100A, a dark green damask ground with design in shades of fawn, ecru and gold, or M1-5100B, sage and olive design on red ground. Per yard..... **.55**



M1-5150. Omdurman Quality, super union carpet, width 36 inches, reverses well. A large well defined floral group and scroll design in shades of ivory, olive and sage on a deep green ground, also M1-5150A, with red ground and cream and deep ecru design, or M1-5150B, with light brown ground, with design in olive green, gold and pink chintzed effect. Per yard..... **.40**



M1-5200. French Quality, union carpet, 36 inches wide, reversible, a most artistic scroll design in green, red and sage shades. Also M1-5200A, in shades of fawn, oak and green or M1-5200B in shades of fawn, brown and wood. Per yard..... **.25**

# Axminster, Brussels and Tapestry Squares

WOOL AND UNION ART SQUARES

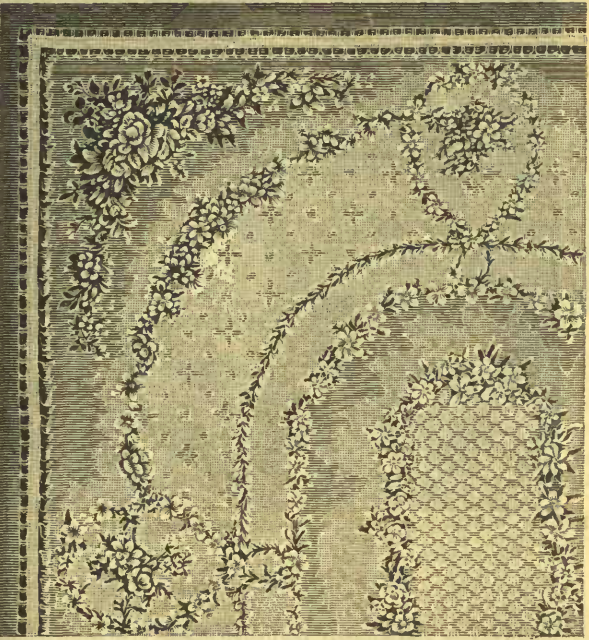

5250. Fine Quality English Axminster Square, all woven in on piece, a most graceful French Medallion design, with light green centre with wreath panels of alternating shades of green deepening outward to border, the design and border being beautifully chintzed in colors of pink, fawn, blue, wood and green, a rug of lustrous, rich and firm pile, that insures good wear, very appropriate for use as a parlor or chamber rug, and really artistic both in design and colors. Sizes and prices as follows:  
 9 ft. 0 in. x 10 ft. 6 in., each **29.00**      9 ft. 0 in. x 12 ft. 0 in., ea. **33.00**  
 10 ft. 6 in., by 12 ft. 0 in., each..... **38.50**

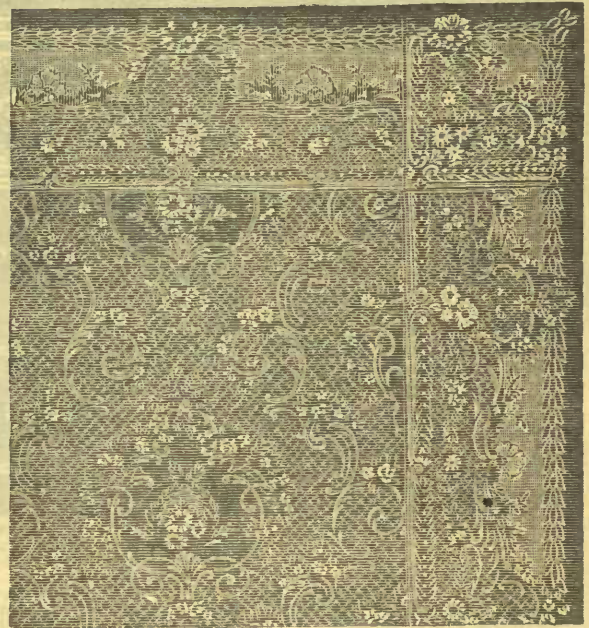

M1-5300. Heavy English Brussels Carpet Square, with interwoven border, a very dainty design consisting of a central floral panel surrounding a floral cluster, with small scrolls completing the pattern, which is carried out in light and dark shades of green on a damasked green ground of a tone between the other greens, the flowers in shades of light rose and ecru, daintily accentuating the design, a handsome wreath and festoon border effectively completes this beautiful square, which wears as well as it looks. Sizes and prices as follows: 9 ft. 0 in. x 10 ft. 6 in., ea. **14.75**  
 9 ft. 0 in. by 12 ft. 0 in., ea. **16.75**      11 ft. 3 in. x 12 ft. 0 in., ea. **21.00**

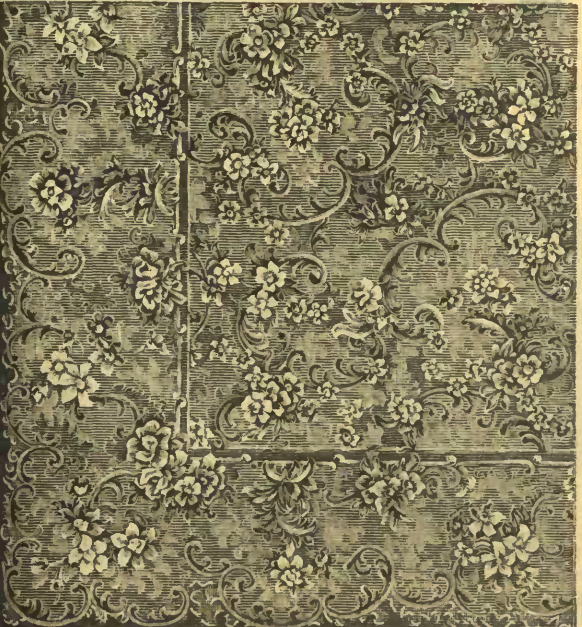

5350. Best Quality English Tapestry Carpet Square, with neatly interwoven border, a moderately priced and yet a really serviceable carpet for use in parlors, dining rooms and bedrooms, a richly effective design, formed by fawn and ecru panels, handsomely chintzed in colors of rose, green, crimson and blue with rococo scroll in brown and gold. Sizes and prices as follows:  
 9 ft. 0 in. x 9 ft. 0 in., ea. **9.50**      10 ft. 6 in. x 12 ft. 0 in., ea. **14.50**  
 9 ft. 0 in. x 10 ft. 6 in., ea. **11.00**      10 ft. 6 in. x 13 ft. 6 in., ea. **16.50**  
 9 ft. 0 in. x 12 ft. 0 in., ea. **12.50**      12 ft. 0 in. x 13 ft. 6 in., ea. **18.75**



M1-5400. Special Quality English Tapestry Carpet Squares with interwoven border, a very handsome design on an olive green trellis ground with sage panels outlined with brown and fawn scrolls and chintzed floral and leaf clusters in shades of pink, green, crimson and blue, the panel and cluster combination in the border effectively embellishing this art-tie square, at the very modest prices quoted, this square will be highly popular. Sizes and prices as follows: 9 ft. 0 in. x 9 ft. 0 in. **6.75**  
 9 ft. 0 in. x 10 ft. 6 in., each **7.75**      9 ft. 0 in. x 12 ft. 0 in., each **8.75**  
 10 ft. 6 in. x 12 ft. 0 in., ea. **10.50**      12 ft. 0 in. by 12 ft. 0 in., ea. **11.75**

# WOOL AND UNION ART SQUARES

The selection of special requirements in Carpets, Rugs, etc., can be safely entrusted to our expert buyers



M1-5450. Dufferin Quality, Extra Heavy Woolen Art Square, much heavier and firmer in texture than the ordinary two ply goods resembling Brussels Carpet very closely in the effect produced and compares very favorably with that fabric in point of endurance of hard wear. The pattern illustrated is a tasteful Adams design, a style now much in vogue in Carpets, the border being a prettily arranged festoon bow knot and Adams panel effect, the design being carried out in greyish and sage green shades on a darker myrtle green ground. Also obtainable in M1-5450A, the figure in shades of olive and sage on a crimson ground, or M1-5450B, the design in fawn and tan shades on a rich light brown ground (the newest fashionable color).

|                                  |       |                                   |       |
|----------------------------------|-------|-----------------------------------|-------|
| 9 ft. 0 in. x 9 ft. 0 in., each  | 9.00  | 9 ft. 0 in. x 12 ft. 0 in., each  | 12.00 |
| 9 ft. 0 in. x 10 ft. 6 in., each | 10.50 | 10 ft. 6 in. x 12 ft. 0 in., each | 14.00 |



M1-5500. Greenville Quality All Wool Art Square, woven in one piece and feely reversible. Easily handled and kept in order, these art squares may be depended on to give long service, retaining their good appearance to the last. Strongly recommended as a labor saving carpet, will be greatly appreciated by home-owners. A strikingly handsome design in a floral scroll effect with a clear bold border in the festoon and wreath style in shades of ecru and gold on a fresh clean green brown shades, also M1-5500A, the design in sage and green chintz pretty red ground, or M1-5500B, in shades of olive and ecru on a dark green ground. Sizes and prices as follows—

|                                  |      |                                   |       |
|----------------------------------|------|-----------------------------------|-------|
| 7 ft. 6 in. x 9 ft. 0 in., each  | 6.00 | 10 ft. 6 in. x 12 ft. 0 in., each | 11.00 |
| 9 ft. 0 in. x 9 ft. 0 in., each  | 7.25 | 10 ft. 6 in. x 13 ft. 6 in., each | 12.50 |
| 9 ft. 0 in. x 10 ft. 6 in., each | 8.50 | 12 ft. 0 in. x 15 ft. 0 in., each | 16.00 |
|                                  |      | 9 ft. 0 in. x 12 ft. 0 in., each  | 9.50  |



M1-5550. Brunswick Quality Wool Art Square. A heavy wool carpet woven on a strong cotton warp. This lessens the price, allowing the use of a larger amount of all wool filling yarns in the weft at no greater cost, and making a reliable, substantial carpet, which, though quite inexpensive, will keep its good looks and wear excellently. A well drawn floral scroll design with a handsome scroll border in brown, green, and olive chintz, on a two toned sage green ground. Also M1-5550A, in ecru and red chintz figures on a cream ground. Also M1-5550B design in olive, brown and wood chintz, on a pretty fawn ground. Very special value in the following sizes:—

|                                 |      |                                  |      |
|---------------------------------|------|----------------------------------|------|
| 7 ft. 6 in. x 9 ft. 0 in., each | 4.50 | 9 ft. 0 in. x 10 ft. 6 in., each | 6.25 |
| 9 ft. 0 in. x 9 ft. 0 in., each | 5.50 | 9 ft. 0 in. x 12 ft. 0 in., each | 7.25 |



M1-5600. Omdurman Quality Heavy Union Art Square, woven in one and reversible, excellent for bedroom, sitting room, or dining room, featuring a clearly defined leaf and floral scroll design with a wreath and floral band border in chintzed shades of olive, brown and wood, fawn ground. Also M1-5600A in shades of olive and dark green creamy ecru ground, or M1-5600B in pretty shades of red, cream and ecru ground. Extra good value in the following sizes:—

|                                  |      |                                   |       |
|----------------------------------|------|-----------------------------------|-------|
| 7 ft. 6 in. x 9 ft. 0 in., each  | 3.25 | 10 ft. 6 in. x 12 ft. 0 in., each | 6.00  |
| 9 ft. 0 in. x 9 ft. 0 in., each  | 3.75 | 10 ft. 6 in. x 13 ft. 6 in., each | 7.00  |
| 9 ft. 0 in. x 10 ft. 6 in., each | 4.50 | 12 ft. 0 in. x 15 ft. 0 in., each | 10.00 |
| 9 ft. 0 in. x 12 ft. 0 in., each |      |                                   | 9.50  |

Money saved on  
every purchase  
by Mail.

# Inlaid and Printed Linoleums.

There's value in  
every price  
quoted.

See Our New Liberal Guarantee on Colored Insert. Special for Mail Order Patrons.

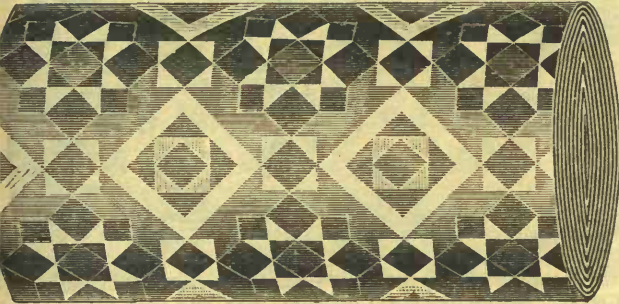

M1-5650. Heavy Quality Inlaid Linoleum, two yards wide only; the colors in Inlaid Linoleums are solid through to the back of the cloth, producing a fabric that, properly cared for, will stand household wear indefinitely. A clear cut block tile design of fresh clean, appearance, the large blocks in colors of light brown and light blue, the smaller ones in cream and darker blue, making a very effective pattern when laid; colors can be depended on to retain their good appearance, per square yard..... **.90**  
Per lineal yard, two yards wide..... **1.80**

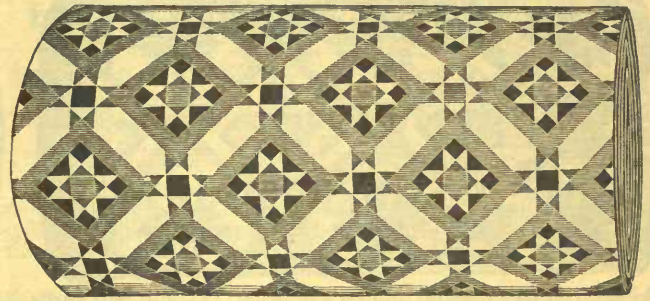

M1-5700. Heavy Quality Inlaid Linoleum, two yards wide only; colors of pattern go through to the back of the cloth. This cloth can be safely recommended to stand the hard wear of offices and public rooms generally. Better value is nowhere obtainable. A very handsome tile design of medium size, pattern in shades of light and dark green, buff and cream, on a light ground; perfect in style, and will always have a fresh, clean look when in wear, per square yard..... **.90**  
Per lineal yard, two yards wide..... **1.80**



M1-5750. Inlaid Linoleum, two yards wide only - colors solid through to the back of cloth. An excellent quality, being very durable and meeting completely the general demand for a good wearing, moderately priced, inlaid Linoleum. A medium sized tile pattern, a combination of star and octagonal figures, forming a clean, clear cut design, light in ground and worked out in shades of biscuit, dark bronze green, and olive, brightened by touches of red, blue and gold. Equally well suited for office or home furnishing. At per square yard..... **.75**  
Per lineal yard, two yards wide..... **1.50**



M1-5800. Inlaid Linoleum, two yards wide only, colors through to the back, a pretty floral effect, on a blended, bluish-green ground, the floral clusters being in shades of cream, red and buff, light blue and greens. Design medium in size, and most useful for sitting rooms dining rooms, bedrooms, or halls. This design, and also all the other linoleum and oilcloth patterns illustrated in this catalogue, are entirely new, and are sure to be in strong demand. This quality, per square yard..... **.75**  
Per lineal yard, two yards wide..... **1.50**



M1-5850. Best Quality printed Linoleum, two and four yards wide. An extra heavy grade, made to stand hard wear. A handsome, clear cut, tile design, in colors of cream, green and red, with shades of gray, blue and drab, making a bright, fresh appearing floor covering. A design well suited to the furnishing of any room or office. At per square yard..... **.50**



M1-5900. Heavy Quality Printed Linoleum, two and four yards wide. A medium sized floral vine pattern of very pleasing appearance, leaves in shades of green, tan, and red, flowers in brown, oak and crimson, well printed on a clean looking cream ground that will have a very handsome appearance when laid. Just the thing in rooms where a carpeted effect is wanted. This design is certain to be a great favorite. At per square yard..... **.40**

When ordering Inlaid or Printed Linoleums always state width wanted, and order quantity required in square yards. If diagram is sent we will plan to customer's best advantage. These Linoleums cannot be supplied in one yard widths, unless customer will accept one or more cross-joins.

# Printed Linoleums and Floor Oilcloths

We make it easy for you to order by mail. See Colored Insert



**M1-5950.** Heavy quality printed Linoleum, two and four yards wide, a handsome star and octagonal tile design, in sharply contrasting colors of white, green, red and brown; of bright and fresh appearance, and as stylish as the expensive inlaid. This will undoubtedly prove a dependable, durable and cleanly floor covering. You'll find it very special value.  
At per square yard ..... **.40**



**M1-6000.** Heavy printed Linoleum, two and four yards wide. An exceedingly neat floral design of medium size on a light cream ground overlaid with a tracery effect, the floral cluste brought out well in colors of red, oak and green, making an admirable carpet effect. These linoleums have much to recommend them, being sanitary, clean, highly durable, and quite inexpensive. At per square yard..... **.35**



**M1-6050.** Heavy printed Linoleums, two and four yards wide. A large combination block and tile design, well adapted to general furnishing and specially suited to large rooms. The design in red, green, oak and blue, is smartly brought out on a white ground, giving it a light, clean appearance. You will always find our linoleums uniform, the grades always being kept up to the standards. At per square yard.. **.35**



**M1-6100.** First quality Floor Oilcloth. A mosaic block and tile effect, an exceptionally fine design that will prove a universal favorite. Medium sized in pattern and carried out in shade of green, white, red and oak, on a light ground, making very effective contrast. Can be depended on to keep a neat clean look, and a wonderfully good wearing cloth. Rarely good value. Per lineal yard, 36 inches wide... **.37**  
45 inches wide ..... **.46** 54 inches wide ..... **.55**  
72 inches wide ..... **.75** 90 inches wide ..... **.95**



**M1-6150.** Second quality Floor Oilcloth. A very graceful floral design placed on a light ground of a mosaic nature, the floral design being in shades of red with pretty green leaves and contrasting well with the background. A great many will prefer this carpet design for sitting rooms and bedrooms. This is a very durable quality and will be found quite satisfactory in wear. Per lineal yard, 36 inches wide..... **.28**  
45 inches wide ..... **.35** 54 inches wide ..... **.42**  
72 inches wide ..... **.55** 90 inches wide ..... **.70**



**M1-6200.** Third quality Floor Oilcloth. An excellent tile design on a light ground in bright fresh colors of light green, white ecru, red, oak, and drab. A rarely good design, the arrangement of colors producing a most effective contrast. We anticipate a huge demand for this choice pattern. The modest prices tell how well we look after your interests. Per lineal yard, 36 inches wide..... **.27**  
45 inches wide ..... **.28** 54 inches wide ..... **.33**  
72 inches wide ..... **.45** 90 inches wide ..... **.55**

In ordering Printed Floor Oilcloths the widths required should always be stated and order should be given in lineal yard always stating price given in Catalogue for the width required.

# FURNITURE DEPARTMENT

The most complete line and the best values that we have ever before offered. . . . .

AS THE MANUFACTURERS AND SELLING DIRECT TO YOU, WE ARE ABLE TO SAVE YOU THE MIDDLEMEN'S PROFITS

**W**E are showing this season in our Furniture Department the largest and most complete line of stylish and attractive furniture that we ever have before been able to present to our many customers, and it is our determination to give our customers honest quality at prices that to all will be a marked saving. In placing your order for furniture, there is nothing of more concern to you than that you place it with a reliable firm, one that offers goods of merit and Guarantee every piece to be exactly as represented.

**Our Upholstered Furniture** is made in our own factory and each piece comes under our direct supervision, and we know absolutely well that the best of material is used on the inside as well as the outside, and each piece you buy is sold under our positive guarantee.

**Finish.** We use only the best of oils and varnishes and plenty of time is given each piece of furniture to thoroughly dry and harden, before the next coat is given and every piece rubbed to give it that high and finely polished surface which is so much desired in parlor furniture.

**Our Liberal Guarantee.** Wishing to absolutely protect our Mail Order Patrons, we warrant every piece of furniture to be of perfect material and constructed in the very best possible manner, and if any article is found not to be exactly as illustrated and described, you can do us no greater favor than to return it to us telling us what is the matter and we will either exchange it or refund you your money together with all transportation charges you may have paid.

## THIS HANDSOME MORRIS CHAIR

\$5<sup>95</sup>—

THE BEST CHAIR ON THE MARKET AT THE PRICE

This Chair possesses quality so essential to durability.

44/145. This Morris Reclining Chair is handsome, comfortable and substantial. It is a sample of the many values we are giving in our Furniture Department. You cannot fully appreciate the wonderful value until you receive it. The frame is made of solid oak, with quarter sawed oak arms rubbed and polished in a rich golden oak color. The seat is of spring construction, also the back and covered with best quality velour in check pattern, in colors crimson, green or brown as desired. The back is adjustable to four different positions with our automatic ratchet attachment. Chair complete with castors

5<sup>95</sup>



HONEST VALUES FOR EVERY CUSTOMER

Owing to our extremely low price on this handsome Morris Chair, we are obliged to limit the quantity to two chairs to a customer. : : : : :

# UPHOLSTERED FURNITURE

Direct From Our Own Factory

## FIVE-PIECE PARLOR SUITE

A SUITE  
OF  
RARE VALUE

OUR PRICE  
**\$22<sup>45</sup>**



K2-64/756. Our Leading Five-piece Parlor Suite, comprising large size sofa, arm chair, arm rocker and two reception chairs; the frames are finished

in a rich mahogany color and are neatly carved and highly polished, finely shaped front legs, arms and back, well upholstered seat and back, plain tops, covered in a heavy tapestry with silk plush bands on back, good spring seats, thoroughly constructed throughout. The five articles castored complete.

Price..... 22.45  
K2-64/756½. Same Suite as above, upholstered in a very fine fancy figured velour. Price..... 23.50

K2-64/756¼. Same Suite as above, with good spring seats covered in a good heavy tapestry. Price..... 26.00

## THREE-PIECE PARLOR SUITES

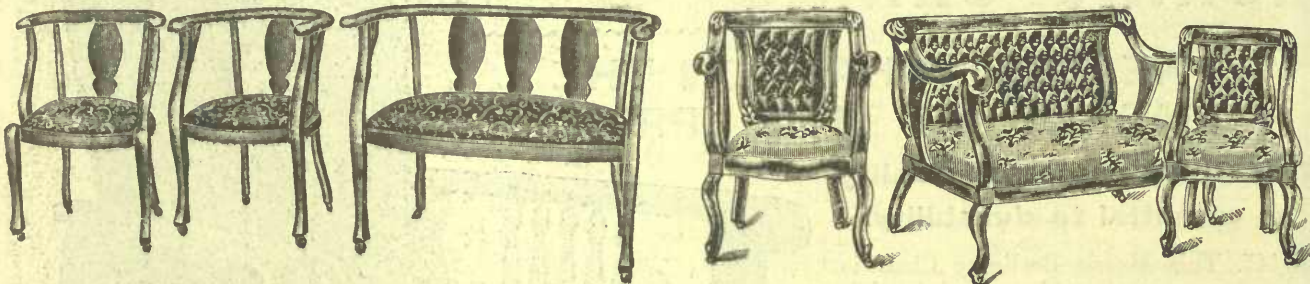

K2-64/454. The above plain, neat and handsome high grade Three-piece Parlor Suite, sofa, arm chair and reception chair, rich mahogany finished frame, finely polished, gracefully shaped back and arms, panels in back are veneered with genuine mahogany, spring seats, plain top, workmanship and construction is the very best, extra good value, covered in a fine quality silk tapestry..... 24.50

K2-64/454½. Covered in a second grade of silk tapestry..... 21 00

K2-64/73. This Handsome Three-piece Parlor Suite, rich mahogany finished frames, highly polished, shaped arms and front legs, very massive design, good spring seats with plain top, diamond tufted back. An exceptionally high grade parlor suite, comprising large sofa, arm chair and reception chair, complete with castors, covered in a fine quality silk tapestry..... 53.50

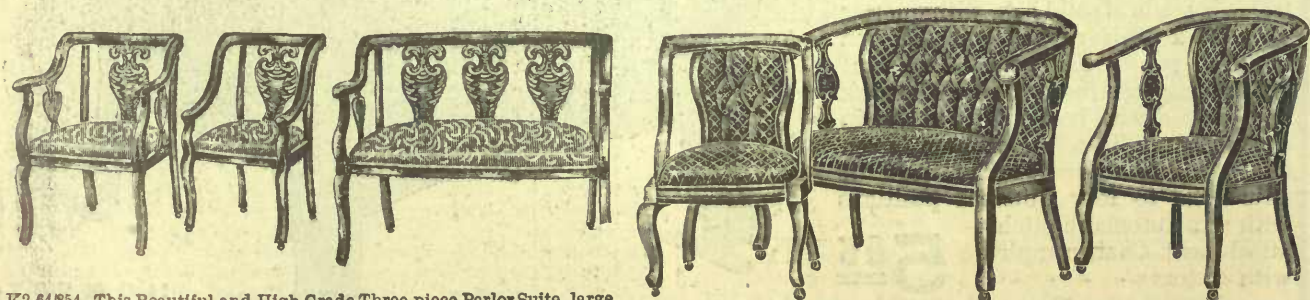

K2-64/854. This Beautiful and High Grade Three-piece Parlor Suite, large sofa, arm chair and reception chair, rich mahogany finished frames, highly polished, handsome design, fine artistic shaped back and arms, the back panels are veneered with highly figured genuine mahogany, fine hand carvings spring seats with plain top, best quality of workmanship and finish. Three pieces complete, covered in an extra quality of silk tapestry..... 25.00

K2-64/854½. Covered in a fine quality of silk tapestry..... 23.25

K2-64/52. This is one of the handsomest Three-piece Parlor Suites we carry in stock. Rich mahogany finished frame, highly polished, neat design, beautifully carved backs and shaped arms and legs, extra well upholstered, double stuffed, deep spring seat, closely diamond tufted backs. Comprising large sofa, arm chair and reception chair, complete with castors, covered in a fine quality silk tapestry..... 40.00

K2-64/25½. Covered in an extra good quality silk tapestry..... 43.25



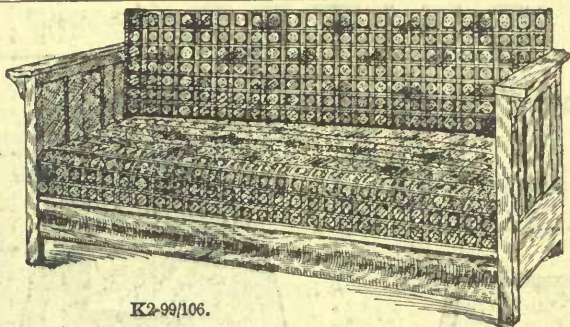

K2-99/106.

K2-99/106. Davenport Sofa Bed, solid oak frame, golden oak finish, length over all, 6 ft. 7 in.; depth of seat when used as davenport, as shown in cut, 24 ins., and when back is let down to form a bed, width is 48 in.; has sixty-three high tempered springs, spring seat, edge and back, covered in very fine figured velours, box for bedding underneath seat. This is one of the best and most comfortable sofa beds made..... 27.00



K2-64/24. Heavy Hardwood Frame Bed Couch, back can be lowered level with seat, forming a double bed; also forms a box ottoman for storing bed clothes, etc., tufted and upholstered all over and covered with heavy tapestry, castored complete..... 14.75  
Same as above, upholstered in figure velours ..... 15.75

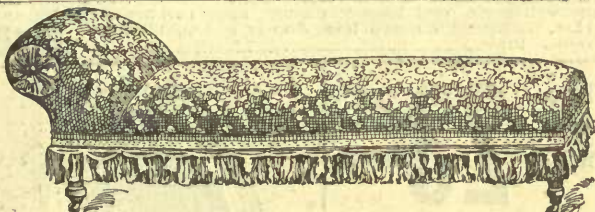

K2-64/20. Couch, upholstered all over, strongly made frame, spring seat rosette on arm, covered in heavy figured velour, variety of colors, fringed all round to match..... 5.65

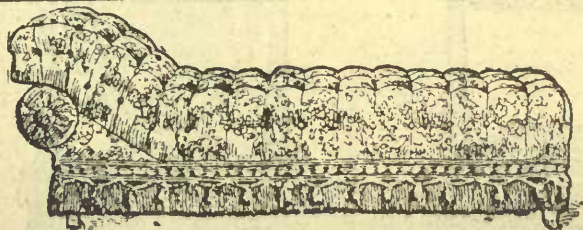

K2-64/21. Couch, all-over upholstered, deep spring edge seat and spring arm, flat buttoned top, fringed all round, extra well upholstered in heavy fancy figured velour covering..... 7.50  
K2-64/22. Same Couch as cut with deep tufted top..... 9.25



K2-64/25. Roccoco Couch, very soft and luxurious, spring seat and edge, deep tufted top on heavy duck, upholstered in fancy figured velour, golden oak frame, 78 inches long and 27 inches wide, castored complete..... 13.75  
K2-64/23. Same as above, covered in Candogo..... 15.75

5.75



K2-45/33. Morris Reclining Chair, golden oak, neatly carved, shaped arms and front legs, spring cushion, covered in extra good figured velours, automatic attachment for lowering and raising back 5.75

6.75



K2-79/1. Morris Chair, solid oak, golden finish, shaped arms and legs, and nicely carved, reversible cushions, brass adjusting rod..... 6.75

8.50



K2-79/2. Morris Rocker, one of the best and most comfortable chairs made, solid oak golden finish, beautifully carved, reversible velour cushions..... 8.50

7.75

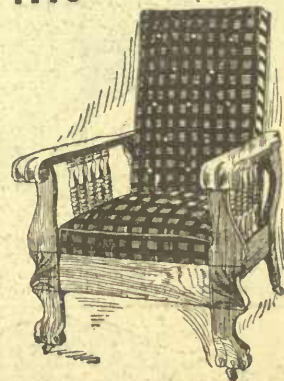

K2-45/46. Morris Reclining Chair, oak, golden finish, large massive and comfortable chair handsomely carved, spring cushions, covered in figured velours, automatic attachment for lowering and raising back ..... 7.75

8.00



K2-45/4. Morris Chair, golden oak polished, heavy shaped legs and arms, and well carved, reversible cushions, covered in heavy figured velours, castored complete. .... 8.00

K2-45/4. Same as above, covered in an extra good quality velour. .... 8.75

5.25



K2-30/26. Student's Easy Chair, hardwood frame, golden oak finish, spring seat and upholstered in satin-finished tapestry..... 5.75  
With sleepy hollow seat..... 5.75  
With spring seat and upholstered in heavy tapestry... 6.50  
Ditto with sleepy hollow seat 6.50  
The above Easy Chair on platform rocker, .75 extra.

# BEDROOM SUITES

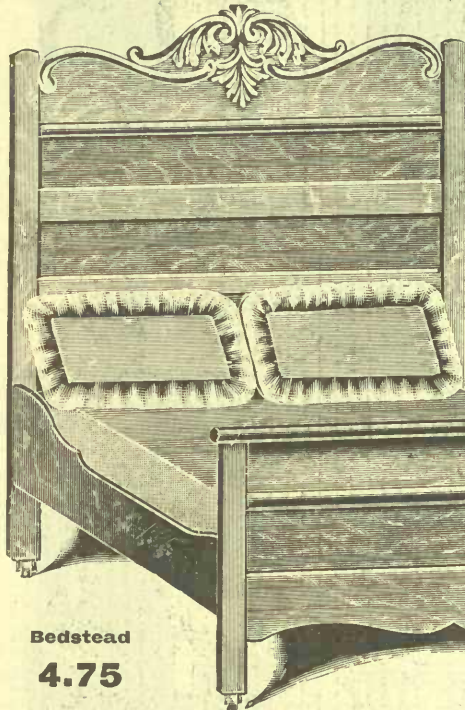

This Handsome  
 Three-piece - - **18<sup>15</sup>**  
 Suite, Only - - **18<sup>=</sup>**

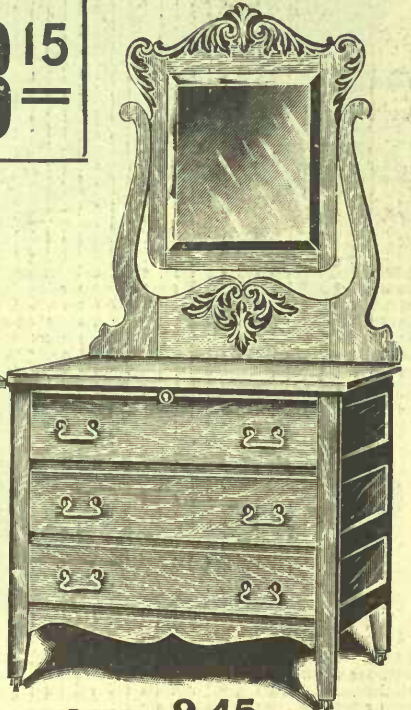
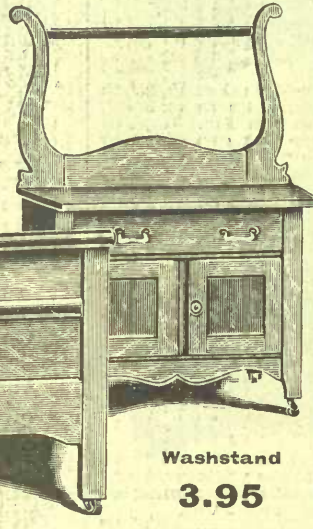

Bedstead  
**4.75**

Washstand  
**3.95**

Dresser **9.45**

35/272. **This Very Fine Three-piece Bedroom Suite**, Dresser, Washstand and Bedstead, made of hardwood, rich golden oak color, Empire oak finish, very handsome; Dresser with an 18 x 36 inch top, three good size drawers, well made, best brass trimmings, upper part neatly finished and carved, with substantial standards supporting a fine bevel plate mirror 18 x 20 inches, Washstand to match, large drawer and double door cupboard; Bedstead 72 inches high, Slat 50 inches wide, three pieces, extra good value. Price..... **18.15**

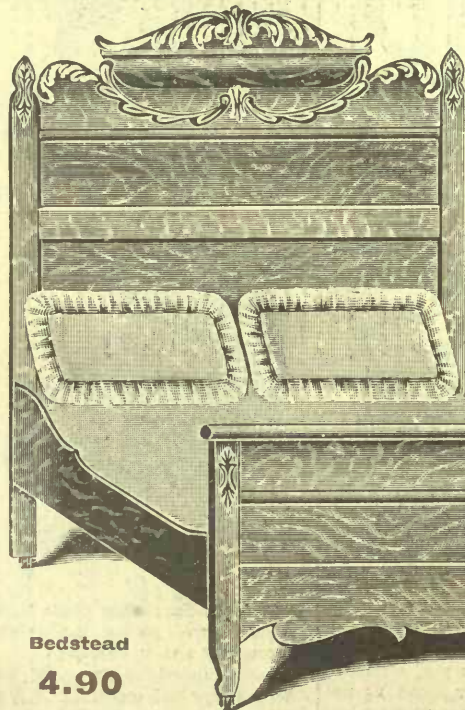

This Very Fine  
 High Grade  
 Suite, 3 Pieces,  
 Only - - - **23<sup>25</sup>**  
**23<sup>=</sup>**



Bedstead  
**4.90**

Washstand  
**5.00**

Dresser **13.35**

35/173. **Three-piece Bedroom Suite**, comprising large Dresser, Washstand and Bedstead, hardwood, fine Empire oak finish, rich golden color; Dresser has a large double top 19 x 40 inches, with three roomy drawers, upper one having swell shape front, best brass trimmings, neatly shaped legs; Toilet top very handsomely carved and beautifully shaped standards supporting a large oval British bevel plate mirror 22 x 28 inches; Washstand made to match, large double top, swell shaped top drawer; Bedstead 72 inches high; Slat 50 inches wide. This Suite is extra well made throughout. Price, 3 pieces..... **23.25**

**THREE-PIECE BEDROOM SUITE**  
**13.00**

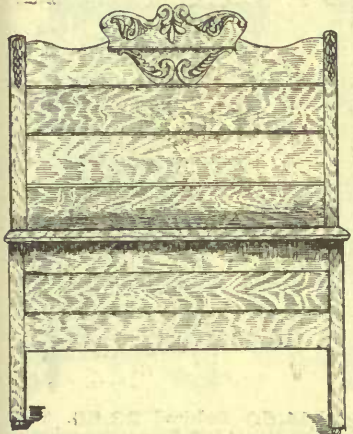

Bedstead 3.25



Washstand 3.25

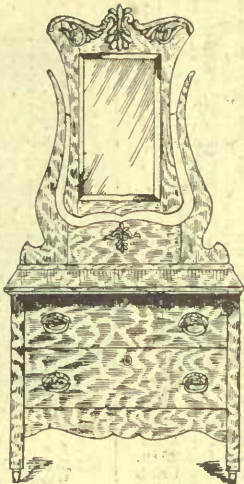

Dresser 6.50

One of our most Popular Styles

Dresser 7.90



K2-30/168

K2-30/167. Bedroom Suite, rich golden surface oak finish, substantially built; top is 17x34 in., two large drawers, standards and mirror frame neatly carved and fitted with 14 x 24 inch bevel plate mirror; large combination Washstand, and neatly carved and panelled Bedstead 4 ft. 2 inches wide. 3 pieces..... 13.00

K2-30/168. Bedroom Suite, same as K2-30/167, only with three drawer dresser as cut. 3 pieces..... 14.40

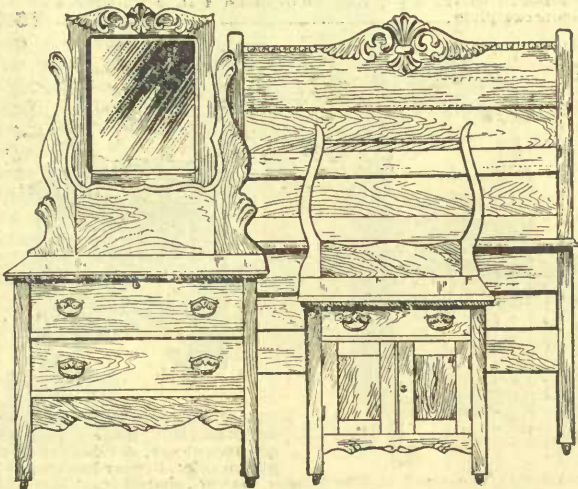

K2-33/29. Dresser 7.20 Washstand 3.30 Bedstead 2.75. This Suite is made of hardwood, golden oak finish, neatly carved; Dresser fitted with 16 x 20 inch bevel plate mirror; Bedstead 4 ft. 2 in. wide 3 pieces..... 13.25

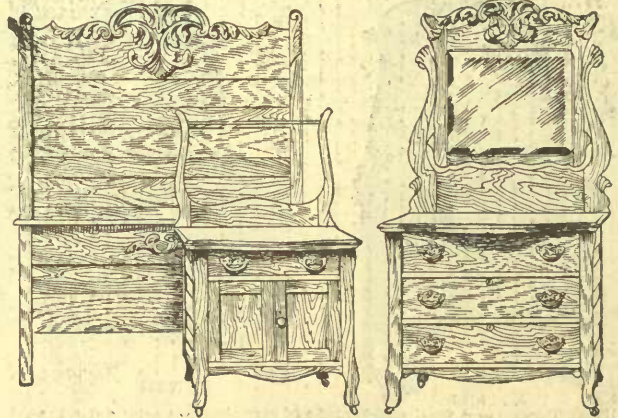

K2-33/45. Dresser 10.00 Washstand 3.50 Bedstead 3.10 made of hardwood, golden oak finish, heavily carved; large Dresser fitted with 20 x 24 inch bevel plate mirror; large Washstand; Bedstead 4 ft. 2 in. wide; 3 pieces, complete..... 16.60

K2-33/32. Same Suite in surface oak finish; 3 pieces, complete..... 18.15



K2-30/106. Dresser 15.25 Washstand 5.25 Bedstead 4.50 This Suite is made of solid oak, golden finish, massively carved; Dresser 42 inches wide, serpentine shaped top, quarter-cut veneered, swell shape top drawers, 24 x 30 inch British bevel plate mirror; large combination Washstand; Bedstead 4 ft. 2 in. wide; 3 pieces, complete..... 25.00

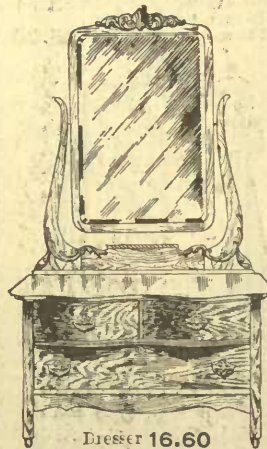

Dresser 16.60

K2-30/142. Bedroom Suite, (same Washstand and Bedstead as K2-30/106), made of solid oak, golden finish; Dresser has shaped top and drawer fronts, large British bevel plate mirror 24 x 36 in., very neatly made and carved; 3 pieces, complete..... 26.35



K2-35/48. Dresser and Stand, finished in best white enamel; Dresser top 18 x 36 in., beautifully shaped standards, fitted with a large oval British bevel mirror 22x28 in., 13.75; large Washstand, size of top 16x26 in., 4.25; 2 pieces..... 18.00

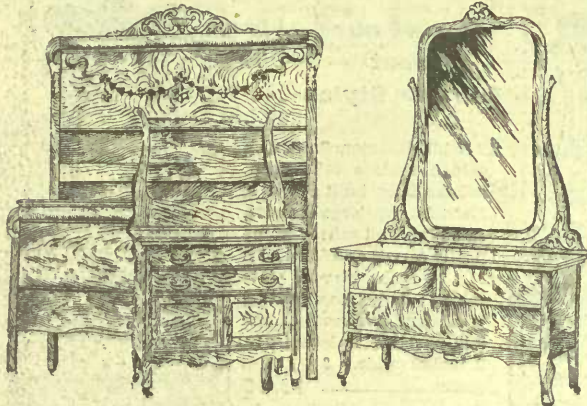

**K2-19/70. Dresser 25.00 Washstand 8.00 Bedstead 10.00.** This Massive and very Handsome Bedroom Suite is made of choice quarter-cut oak, hand carved and polished, dresser 48 in. wide, with a 42 x 26 in. British bevel plate mirror, large combination washstand, bedstead rich roll design and very massive, 4 ft. 6 in. wide, 3 pieces complete **43.00**

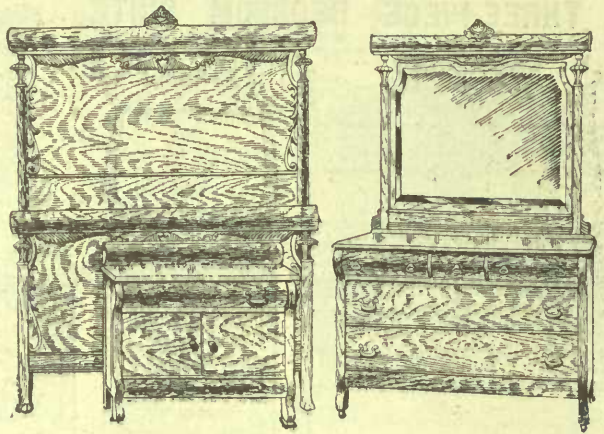

**K2-25/67. Dresser 37.00 Washstand 14.50 Bedstead 23.50.** This Handsome and Massive Suite is made of extra selected quarter-cut oak, beautifully hand carved and polished, dresser rich heavy roll design, 48 in. wide, fitted with 28 x 36 in. shaped British bevel plate mirror, large washstand 38 in. wide, massive bedstead 4 ft. 6 in. wide, 3 pieces complete **75.00**

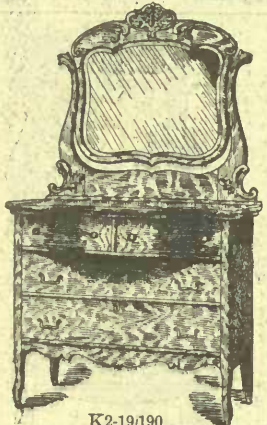

**K2-19/190**

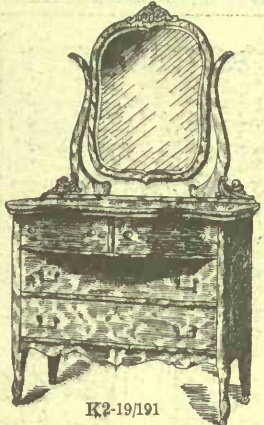

**K2-19/191**

**K2-19/190. Dresser and Washstand, made of very choice quarter-cut oak, golden finish, highly polished, shaped top, 22 x 42 ins., two top drawers have well-shaped fronts, two large, roomy drawers below, very handsomely carved toilet top fitted with a large British bevel plate mirror.**

**K2-19/191. Dresser and Washstand, made of select quarter-cut oak, golden finish, highly polished, well made and finished throughout, shaped top, 22 x 42 inches, two well-shaped top drawers and two large, roomy drawers below, toilet top is beautifully curved and has very fine artistic standards and shaped frame, fitted with a 22 x 28 inch British bevel plate mirror, large combination Washstand to match; 2 pieces. **25.00****



**K2-19/189. This very Handsome Dresser and Washstand, made of very select quarter-cut oak, finished in a rich golden color, Dresser has shaped top 20x40 inches, two small and two large drawers, shaped front legs, handsomely carved upper part, fitted with a large 22 x 28 inch British bevel plate mirror, large combination washstand with drawer and double door cupboard, shaped front legs, best brass trimmings, thoroughly constructed throughout; two pieces **20.00****



**K2-33/36**

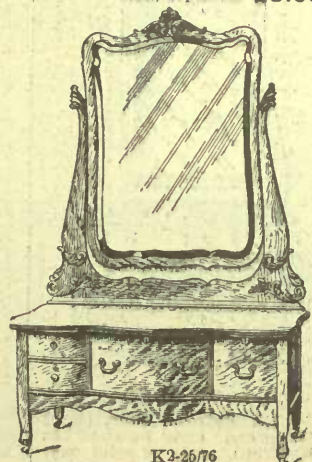

**K2-25/76**

**K2-33/36. Princess Dresser. This dresser is a very handsome design, solid oak, polished, quarter-cut, figured top and fronts, large British bevel plate mirror 40 x 19. **16.25****

**K2-25/76. Dresser for **26.00.** This dresser is very massive, 60 in. wide, British bevel mirror 30 x 40 in., quartered oak, golden or mahogany finish, hand carved and polished. **26.00****

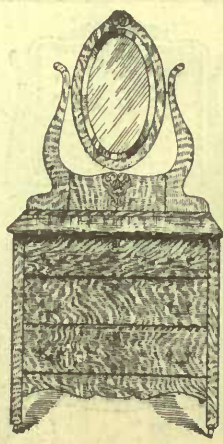

**K2-30/160. Dresser, rich golden surface oak finish, large dresser, 18x35 in. top, three roomy drawers, well made, upper part fitted with 14 x 24 inch oval bevel plate mirror, shaped standards, all neatly carved. **8.25** Washstand to match above **3.75****



**K2-19/105. Princess Dresser, select quartered oak, polished, dresser 30 inch wide, fitted with 18 x 40 British bevel plate mirror **15.50****

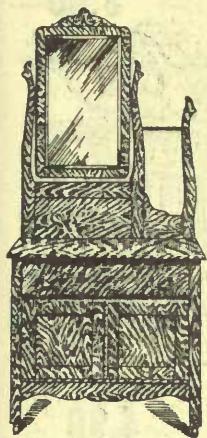

**K2-30/159.** Combination Hotel Dresser, hardwood, rich golden surface oak finish, case has a large roomy drawer and double door cupboard, nicely panelled, size of top is 17 x 32 in., toilet top has neatly carved standards and toilet frame fitted with a 24 x 14 in. bevel plate mirror, and is neatly carved, on right of mirror is towel rack supported by two finely carved standards all thoroughly made throughout..... **7.65**

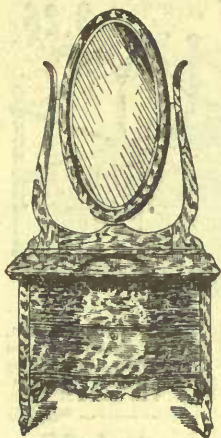

**K2-30/162.**

**K2-30/162.** Princess Dresser, very handsome design made of fine quarter-cut oak, highly polished, golden finish, shaped top 32 x 20 ins., two large drawers, handsome oval shaped bevel plate mirror 18 x 36 ins., supported by two finely shaped standards, well made and finished **16.25**

**K2-30/163.** Same as above in Empire mahogany finish..... **16.25**  
Can supply Washstand to match above **6.35**



**K2-30/7.**

**K2-30/7.** This very fine Wardrobe, rich golden surface oak finish, height 7 feet 5 inches, width 3 feet 9 in., double doors neatly panelled, large drawer at bottom, neatly carved top, best brass trimmings, extra well made and finished throughout... **11.75**

**K2-30/170.** Same as above in birch, mahogany finish. .... **12.75**

**K2-30/8.** This Handsome Wardrobe made of solid oak, fine golden oak finish, highly polished, 47 ins. wide, 89 ins. high, neatly panelled front and fitted with a 14 x 48 in. British bevel plate mirror, large drawer at bottom, neatly carved top, best brass trimmings, good value..... **24.75**



**K2-30/8.**

**K2-19/188.** This very fine handsome chiffonier made of choice quarter cut oak, golden finish, highly polished, shaped top 18 x 30 ins., five large drawers, top one has swell shaped front, neatly carved standards and mirror frame, fitted with 16 x 20 ins. British bevel plate mirror, all thoroughly made and finished through-out..... **17.25**

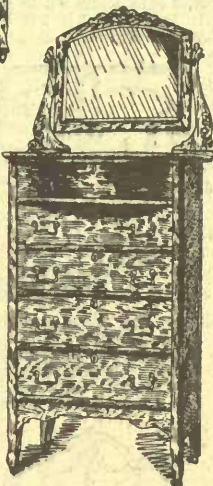

**K2-19/188.**

**K2-19/157** Chiffonier made of selected quarter sawed oak, rich golden finish, shaped top 18 x 30 ins., five large drawers with best brass trimmings, finely carved toilet and standards, shaped British bevel plate mirror 20 x 14 ins., very handsome design... **16.00**



**K2-19/157.**

**K2-30/174.** Same as above without mirror in front..... **17.25**

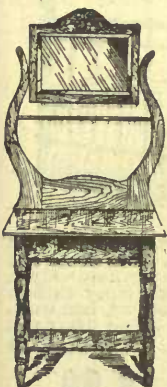

**K2-30/148.**

**K2-30/169.** Large Washstand with mirror, made of hardwood, rich golden oak finish, top 15 x 26 in., mirror is 10 x 17 ins., neatly turned legs, large drawer with shelf underneath, toilet standards and mirror frame, neatly shaped and carved, towel rail between standards..... **3.50**

**K2-30/148.** Same as above without mirror. **1.85**

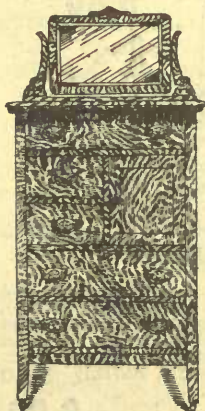

**K2-30/164.**

**K2-30/164.** This very fine Chiffonier, rich golden surface oak finish, top 18 x 33 in., and 68 ins. high, three large and two small drawers, hat cupboard at side of two small drawers, best brass trimmings, finely carved standards and mirror frame, fitted with a 12 x 20 in. bevel plate mirror, extra good value... **10.50**

**K2-30/165.** Same as above with pediments instead of mirror. .... **8.50**

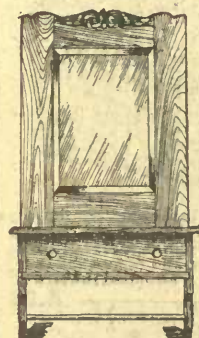

**K2-30/166.**

**K2-30/166.** Bathroom Mirror or Toilet Case with shelf, made of solid oak, rich golden finish, carved top, bevel plate mirror is 10 x 14 ins., large drawer with towel rail below, size of case 17 x 31 ins., a handy article for a bathroom **2.40**



**K2-30/9.**

**K2-30/9.** Large Five Drawer Bureau, fine golden surface oak finish, 55 ins. high, 43 ins. wide and 19 ins. deep, two small and three large drawers below, very neatly finished..... **9.50**

**K2-30/10.** Large Seven Drawer Bureau, golden surface oak finish, four small and three large drawers. 57 ins. high, 45 ins. wide **10.75**

**K2-30/158.** Three Drawer Bureau, rich golden surface oak finish, three large drawers, top 38 ins. wide, 18 ins. deep and 36 ins. high, pediment at back, best brass trimmings, thoroughly and strongly built, castored complete..... **4.90**

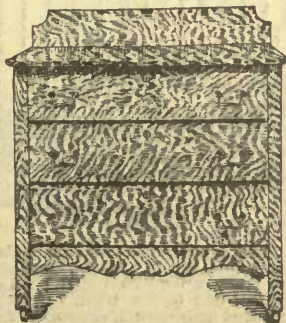

**K2-30/158.**

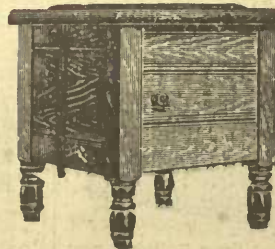

**K2-30/15.** Box Commode, solid ash, golden oak finish, outside measurement 17 x 17 ins..... **2.90**



**K2-30/34.** Box Commode, solid oak, golden finish, outside measurement, 17 x 17, with porcelain pail..... **4.75**

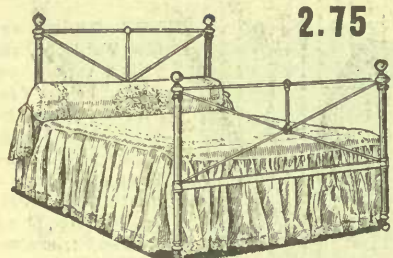

**2.75**

**K2/137.** The above Iron Bedstead, plain and neat design, 1 1/16 inch posts, 5/16 inch fillings, head end 45 inches high, foot end 35 inches high best white enamel finish, supplied in four sizes, 3 ft., 3 ft. 6 ins., 4 ft. and 4 ft. 6 ins. wide. Bed only..... **2.75**

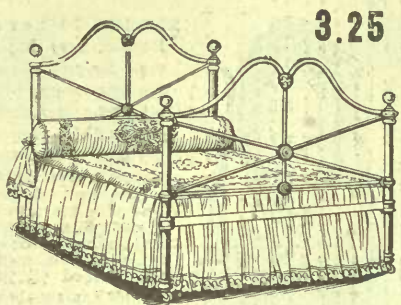

**3.25**

**K2/121.** The above Iron Bedstead, very neat design, 1 1/16 inch posts, 5/8 and 3/4 inch fillings, head end 54 ins. high, foot end 44 ins. high, brass knobs and caps, snow white enamel finish. Supplied in four sizes, 3 ft. 3 ft. 6 ins., 4 ft. and 4 ft. 6 ins. wide. Bed only..... **3.25**

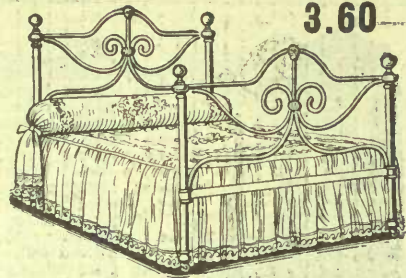

**3.60**

**K2/41.** The above Iron and Brass Bedstead, very neat scroll design, 1 1/16 inch posts, head end 51 ins. high, foot end 41 ins. high, brass knobs and caps, best white enamel finish, strong and durable. Supplied in four sizes 3 ft., 3 ft. 6 ins., 4 ft. and 4 ft. 6 ins. wide. Bed only..... **3.60**

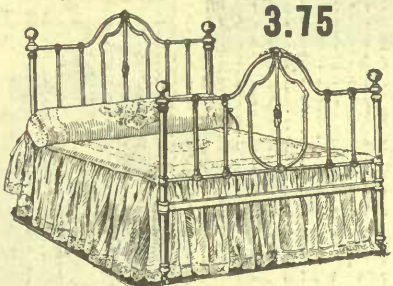

**3.75**

**K2/20.** The above Iron and Brass Bedstead, new design, 1 1/16 in. posts, head end 53 ins. high, foot end 43 ins. high, brass knobs and caps, fancy chills, finished in best white enamel. Supplied in four sizes, 3 ft., 3 ft. 6 ins., 4 ft. and 4 ft. 6 ins. wide. Bed only..... **3.75**

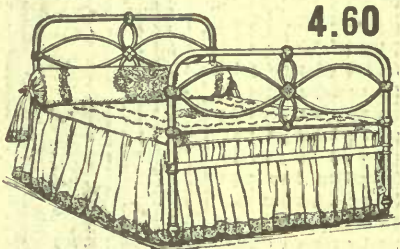

**4.60**

**K2/4.** The above Iron Bedstead, white enamel finish, 1 inch posts, 3/4 inch fillings, head end 43 ins. high, foot end 40 ins. high, well-braced between pillars, strong and durable, plain and neat design. Supplied in four sizes, 3 ft., 3 ft. 6 ins., 4 ft. and 4 ft. 6 ins. wide. Bed only **4.60**



**4.90**

**K2/43.** The above very fine Iron Bedstead, new design, 1 1/16 inch pillars, brass spindle in centre of head and foot ends, fancy chills, solid fancy cast corners, head end 60 ins. high, foot end 39 ins. high, best white enamel finish, a substantial bed, 3 ft., 3 ft. 6 ins., 4 ft. and 4 ft. 6 ins. wide. Bed only **4.90**

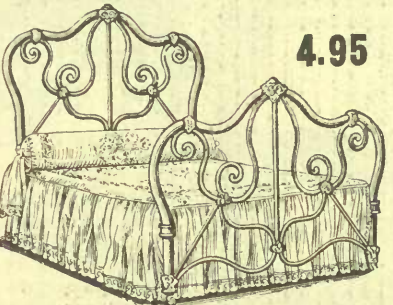

**4.95**

**K2/141.** The above very handsome continuous post Iron Bedstead, scroll design, 3/4 in. fillings, 1 in. pillars, heavy fancy chills, extended foot end, height of head 59 ins. and of foot end 43 in. snow white enamel finish. Supplied in 4 ft. 6 in. only. Bed only..... **4.95**

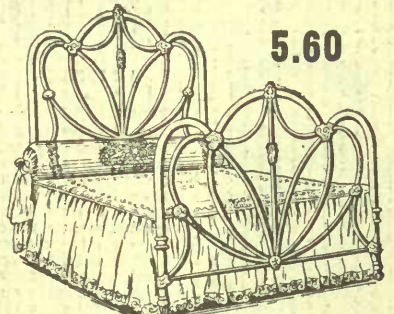

**5.60**

**K2/142.** This is an exceptionally handsome and artistic continuous post Iron Bedstead, 5/16 inch fillings, 1 in. pillars, fancy chills, strongly braced between posts, head end 64 ins. high, foot end 43 ins. high, finished in best white enamel. Furnished in 4 ft. 6 ins. wide only. Bed only **5.60**

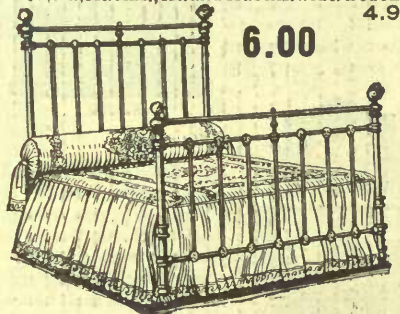

**6.00**

**K2/108.** The above Iron and Brass Bedstead, 1 1/16 inch posts, brass top rails, brass knobs and mounts, brass spindle in centre of head and foot end, head end 60 inches high, fancy chills, 7 upright fillings, extended foot end, best white enamel finish. Supplied in 4 sizes, 3 ft., 3 ft. 6 ins., 4 ft. and 4 ft. 6 ins. wide. Bed only **6.00**

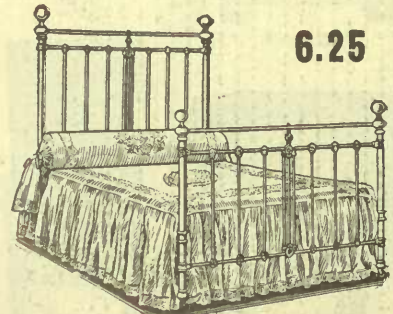

**6.25**

**K2/13.** The above Iron and Brass Bedstead, new design, 1 1/16 inch posts, 5/16 and 3/4 inch fillings, head end 60 ins. high, brass rails, knobs and mounts, and brass spindles in centre of head and foot ends, fancy chills, best snow white enamel finish. Supplied in four sizes, 3 ft., 3 ft. 6 ins., 4 ft. and 4 ft. 6 ins. wide. Bed only..... **6.25**

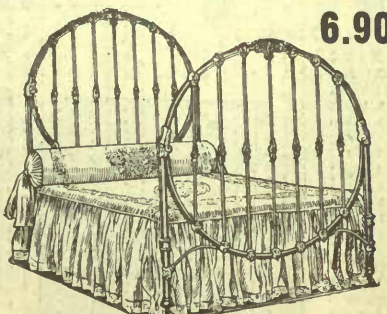

**6.90**

**K2/60.** This beautiful design Iron Bedstead, best white enamel finish, 1 1/16 in. continuous posts, heavy fancy ornamental chills, head end 62 ins. high, foot end 50 ins. high, 7 upright fillings, strong and substantial. Supplied in one size only, 4 ft. 6 ins. wide. Bed only..... **6.90**

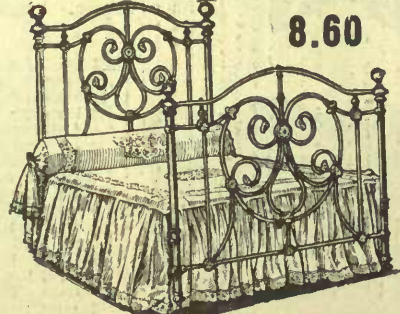

**8.60**

**K2/28.** The above handsome and artistic Iron and Brass Bedstead, 1 1/16 in. posts, brass top rails, vases and mounts, and three brass spindles in head and foot ends, handsome scroll effect and fancy chills, best white enamel finish, head end 62 ins. high. One size only, 4 ft. 6 ins. wide. Bed only..... **8.60**

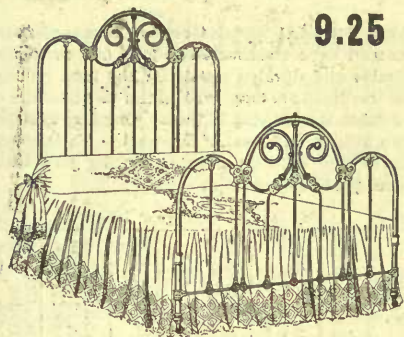

9.25

K2-28/165. This very fine Brass and Iron Bedstead, 1 inch continuous bent pillars, best white enamel finish, brass scroll filling, head end 68 inches high, foot end 42 inches high, fancy chills, gold trimmed, made in one size, 4 ft. 6 in. wide. Bed only..... 9.25

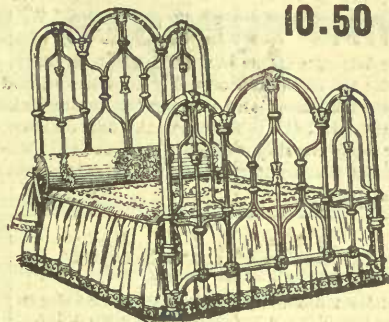

10.50

K2-28/103. This is one of the most beautiful Iron Bedsteads we have ever catalogued. Finished in snow white enamel, 1 1/4 inch posts, heavy fillings, head end 67 inches high, fancy chills, new design, made in one size, 4 ft. 6 in. wide. Bed only..... 10.50

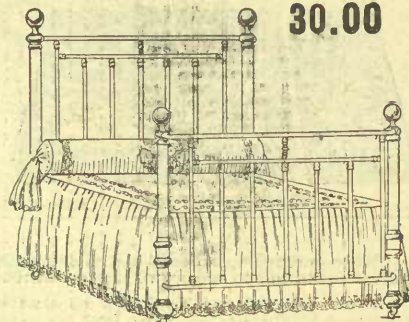

30.00

K2-20/164. This very Handsome and Massive all Brass Bedstead, heavy 2 inch pillars, large brass vases and knobs, bow-shaped foot end, heavy 5/8 inch pillars, strongly made and well finished throughout, in four sizes, viz., 3 feet, 3 feet 6 inches, 4 feet and 4 feet 6 inches wide. Bed only..... 30.00

**CHILDREN'S WHITE ENAMEL CRIBS**

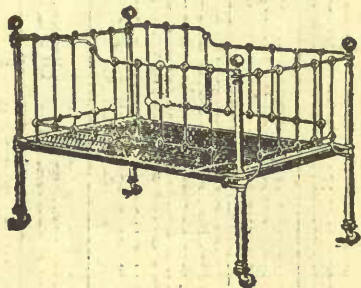

K2-58/1. Child's Iron Crib, fine white enamel finish, good, strong woven wire spring bottom, brass knobs and caps, fancy chills, strong and durable; size 2 ft. 6 in. x 4 ft. 6 in..... 5.65

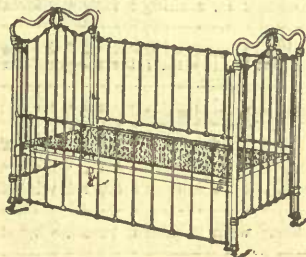

K2-58/3. Child's Safety Iron Crib, white enamel finish, sliding drop sides, heavy continuous pillars, fancy white enamel, 1 1/4 inch posts, head and foot ends, with woven wire spring bottom, size 2 ft. 6 in. by 4 ft. 6 in..... 9.50

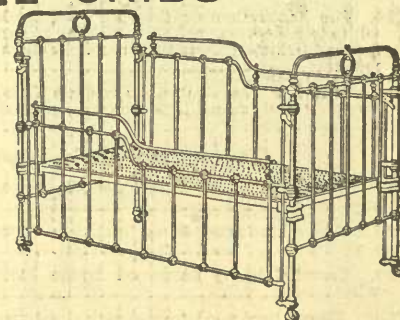

K2-20/70. Child's Iron and Brass Cot, snow white enamel finish, fancy chills, drop sides with brass top rails and spindles, brass bow-shaped top rods and brass rings in head and foot end, good strong woven wire spring bottom, size 2 ft. 6 in. by 4 ft. 6 in..... 9.25

**CRADLES**

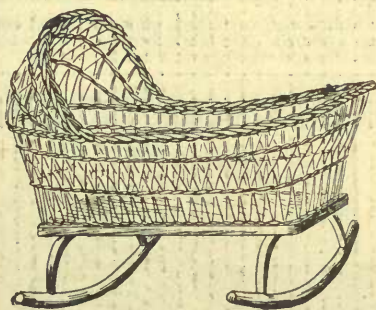

Children's Willow Cradles, hood tops..... 1.75  
Children's Reed Cradles, hood tops..... 2.35

**PILLOW SHAM HOLDERS**

Sham Holder, double size, to fit any wooden bed, double spring brackets..... .40

Tarbox Sham Holders, to fasten on centre of bed, back of pillows, does not fold the sham, lifts straight up..... .50

State whether for Wood or Iron Bedstead.

**FOLDING CAMP BEDS**

Hardwood frames with folding legs and a good woven wire top, 2 ft. 6 in. wide and 6 ft. long..... 1.25 1.50 1.75

**ALL IRON FRAME SPRINGS**

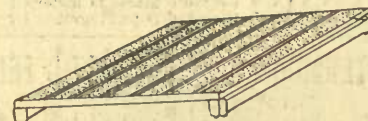

K2-28/37. Iron Frame, Woven Steel Wire Spring Mattress, heavy angle iron frame. These are only sold when ordered with iron bedsteads on the above and previous page, with the exception of Brass Bedstead, K2-20/164, 3 ft. wide and 3 ft. 6 in. wide..... 3.25  
4 ft, 6 in. wide..... 3.85

**PATENT SPRING MATTRESS**

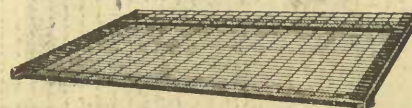

K2-62/2. Spring Mattress, all steel angle frame, with patent and tinned wire top, extra quality, oil tempered helical springs at both ends, a very strong and elastic spring, made to fit any iron bedstead in catalogue. 3 ft., 3 ft. 6 in., 4 ft. and 4 ft. 6 in. wide..... 3.65

**We carry a complete line of Office Furniture.  
Write us for Prices.**

We also carry a complete line of Globe Wernicke Book Cases. A Catalogue will be mailed on application.

When writing for any Special Cuts or Catalogues of Furniture, kindly mention what articles of Furniture you wish and state about the price you desire to pay. By doing this you will give us a better idea as to what you want and help us in selecting cuts to send you, as we have a very large and varied assortment of the different lines and we will not be sending you cuts of articles either too high in price or something you do not want.

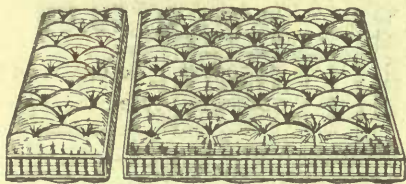

**MATTRESSES** We have given **Special Attention** to the manufacture of Mattresses and have endeavored to give our customers the best procurable in a good, clean, sanitary, comfortable and durable article for the least money. None but the most thoroughly experienced and skilled workmen are employed in the manufacture of these Mattresses, and nothing but the best material used in the making of them. Our Combination Mattresses have nothing but the best seagrass or Fibre fillings, and good, clean wool or white cotton for the overlaying, combined with the excellence of the sewing, binding and close tufting gives them a finish that is superior to any other Mattress at the prices quoted below.

When ordering Springs and Mixed Mattresses kindly state exact length and width required, and state if to be made in one or two pieces, Mattresses made in two parts 50 cents extra.

For double bed size Mattresses we always send 4 feet 2 inches or 6 feet. For special size in Springs and Mattresses it requires from one to two days after order is received to complete order.

All Mattresses are made 6 feet long, and are apt to appear a little short or narrow when first unrolled on account of having been rolled up, but will spread and flatten out to full length with use.

- K2-1. Combination Sea Grass Mattress, good quality, wool both sides, covered in good quality mattress ticking, closely tufted.....
- K2-2. Combination Sea Grass Centre, with white cotton both sides, closely tufted, top well made and covered in a good strong and heavy blue and white striped ticking.....
- K2-34. The Eaton Comfort Mattress is specially made of selected sea grass, with white cotton tops and edges, covered with a heavy sateen finished ticking, closely tufted, and every Mattress bears The Eaton Comfort label.....
- K2-5. The Eaton Combination Mattress, made of choice sea grass centre, extra heavy layers of white felted cotton each side, making a thoroughly sanitary mattress, covered in heavy satin finished ticking, closely tufted and closely stitched sides and ends, making a very comfortable mattress.....
- K2-6. This is a combination of African fibre centre and heavy layers of felted cotton top and bottom, closely tufted tops, covered in an extra fine quality fancy art sateen ticking, good firmly made mattress.....

**WOVEN WIRE SPRING MATTRESSES**

- K2-7. Heavy hardwood frame, double weave, best steel wire, with heavy copper wire side supports.....
- K2-8. Heavy hardwood frame with 6 lock weave steel wire bands and two copper wire edge supports.....
- K2-9. Hercules, heavy hardwood frame, closely woven wire, with 22 patent interlacing steel wires.....
- K2-10. Heavy hardwood frame, very closely woven wire, reinforced with 9 lock weave steel wire bands, and copper wire supports, a mattress that we can recommend.....
- K2-11. Hercules, heavy hardwood frame, closely woven wire with 36 patent interlacing steel wires, very strong and durable.....
- K2-12. Extra heavy hardwood frame, well finished, closely woven double weave steel wire, with 10 very strong lock weave bands and copper wire side supports, guaranteed.....
- K2-13. Hercules, heavy hardwood frame, closely woven wire top, 36 patent interlacing steel wires, guaranteed not to sag.....

|       | For Full Size Iron or Wooden Bed, 4 ft. 6 in. wide by 6 ft. long. | For Wooden Bed, 4 ft. 4 in. or 4 ft. 2 in. wide by 6 ft. long. | For Iron or Wooden Beds, 4 ft. wide by 6 ft. long. | For Iron Bedsteads, 3 ft. 6 in. wide by 6 ft. long. | For Iron Bedsteads, 3 ft. wide by 6 ft. long. | For Folding Cots or Divans, 2 ft. 6 in. wide by 6 ft. long. | For Iron Cribs or Cots, 2 ft. 6 in. wide by 4 ft. 6 in. long. |
|-------|-------------------------------------------------------------------|----------------------------------------------------------------|----------------------------------------------------|-----------------------------------------------------|-----------------------------------------------|-------------------------------------------------------------|---------------------------------------------------------------|
| K2-1  | 2.50                                                              | 2.50                                                           | 2.50                                               | 2.50                                                | 2.25                                          | 1.50                                                        | 1.30                                                          |
| K2-2  | 3.40                                                              | 3.40                                                           | 3.40                                               | 3.40                                                | 3.00                                          | 1.85                                                        | 1.50                                                          |
| K2-34 | 3.90                                                              | 3.90                                                           | 3.90                                               | 3.75                                                | 3.50                                          |                                                             |                                                               |
| K2-5  | 5.25                                                              | 5.25                                                           | 5.25                                               | 5.25                                                | 4.50                                          |                                                             |                                                               |
| K2-6  | 5.90                                                              | 5.90                                                           | 5.90                                               | 5.90                                                | 5.25                                          | 3.75                                                        | 2.75                                                          |
| K2-7  | 1.50                                                              | 1.50                                                           | 1.50                                               | 1.50                                                | 1.50                                          |                                                             |                                                               |
| K2-8  | 1.75                                                              | 1.75                                                           | 1.75                                               | 1.75                                                | 1.75                                          |                                                             |                                                               |
| K2-9  | 1.90                                                              | 1.90                                                           | 1.90                                               | 1.90                                                | 1.90                                          |                                                             |                                                               |
| K2-10 | 2.25                                                              | 2.25                                                           | 2.25                                               | 2.25                                                | 2.25                                          |                                                             |                                                               |
| K2-11 | 2.35                                                              | 2.35                                                           | 2.35                                               | 2.35                                                | 2.35                                          |                                                             |                                                               |
| K2-12 | 2.75                                                              | 2.75                                                           | 2.75                                               | 2.75                                                | 2.75                                          |                                                             |                                                               |
| K2-13 | 3.25                                                              | 3.25                                                           | 3.25                                               | 3.25                                                | 3.25                                          |                                                             |                                                               |

**SPRINGS** The frames are made of best hard maple, thoroughly seasoned, and are well finished and varnished, strongly bolted ends, fabric is fastened at ends so that it is impossible for any of the wires to become loosened. The fabric is made of best woven steel wire, and are thoroughly put together by competent workmen. In ordering Springs be sure to state exact size and whether for wood or iron bed.

**OSTERMOOR PATENT ELASTIC FELT MATTRESS**

To those requiring the purest and best Mattress made we would recommend the Ostermoor Patent Elastic Felt Mattress, made for comfort and durability.



|                                                        |       |
|--------------------------------------------------------|-------|
| 2 ft. 6 in. wide by 6 ft. 3 in. long.....              | 9.50  |
| 3 ft. wide by 6 ft. 3 in. long.....                    | 11.00 |
| 3 ft. 6 in. wide by 6 ft. 3 in. long.....              | 12.50 |
| 4 ft. wide by 6 ft. 3 in. long.....                    | 14.00 |
| 4 ft. 6 in. wide by 6 ft. 3 in. long.....              | 15.00 |
| Mattresses made in two pieces, same as cut, extra..... | .50   |

**BED PILLOWS**

- K2-14. Extra good wool filled pillows, size 20 x 26, covered in good ticking, per pair.....
- K2-15. All choice feathers, thoroughly renovated, 2x26, per pair.....
- K2-16. Good choice mixed feathers, pure and odorless, size 21x27, 7 lbs., per pair.....
- K2-17. Extra fine mixed feathers, size 21x27, per pair.....
- K2-18. Our leading hotel pillow, choice feathers, well filled, 21x27, per pair.....
- K2-19. Duck and goose feathers, covered in a good quality ticking, per pair.....
- K2-20. All choice goose feather pillows, pure and odorless, covered in a good quality ticking, 21x27, per pair.....
- K2-21. Same as above, 22x28, 6 lbs., per pair.....
- K2-22. The finest and best goose feather pillow made, covered in art ticking or A. C. A. Size 22x28, 6 lbs., per pair.....
- 24x30, pair.....

**THE EATON SPECIAL COTTON FELT MATTRESS**

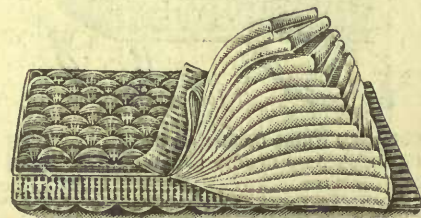

The EATON Special Cotton Felt Mattress, guaranteed moth and dust proof, will not mat and only requires a sun bath to revive. One of the most healthful mattresses made, superior quality of fancy art sateen ticking used.

|                                          |      |
|------------------------------------------|------|
| 3 ft. wide.....                          | 7.25 |
| 3 ft. 6 in. wide.....                    | 7.65 |
| 4 ft. to 4 ft. 6 in. wide.....           | 8.25 |
| Mattresses made in two parts, extra..... | .50  |



# Sideboards, Buffets and Cabinets

There is a degree of perfection which when reached cannot be excelled. Our Sideboards, Buffets and China Closets are made of the best material the world produces, and built in the most improved style; utility, durability and economy have been studied in the manufacture of every piece.

**STYLE AND FINISH.** Each piece is strictly up-to-date in style, beautifully finished and worthy of a place in any dining room. When reading descriptions in this catalogue rest assured that they are correct in every particular.

**QUALITY OUR MOTTO** and saving our customers money our object. Comparison will convince you that our prices are always the lowest on all pieces of furniture of equal value.

**REMEMBER** by our liberal guarantee you run no risk; we warrant every piece of furniture sold, and if not satisfactory return at our expense. Do not sign for damaged goods. See instructions on colored insert.



**K2-25/32.** This Beautiful Combination Buffet, new design, made of very select quarter-cut oak, golden or early English finish; top 18 x 44 ins.; height 70 ins.; two small drawers for cutlery, two large drawers in centre and two cupboards at sides, handsomely carved; beautiful top with china cabinet fitted with an 8 x 38 inch plain British Mirror. One under china cabinet is 10 x 38 inch British bevel plate..... **29.50**

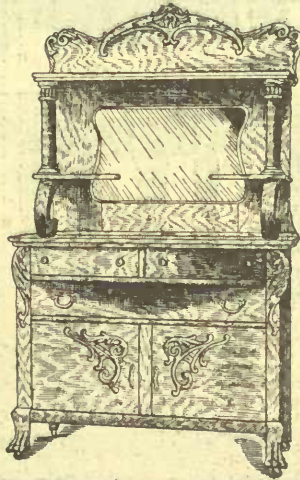

**K2-19/186.** Sideboard, made of choice quarter-sawed oak, rich golden oak finish, highly polished, beautifully carved and thoroughly constructed throughout; shaped top 23x48 ins., swell shaped top drawers, large linen drawer and double door cupboards, carved claw feet; upper part fitted with a large British bevel plate mirror 18x30 ins.; upper shelf supported by massive rounded pillars; handsomely carved top; good value..... **27.50**

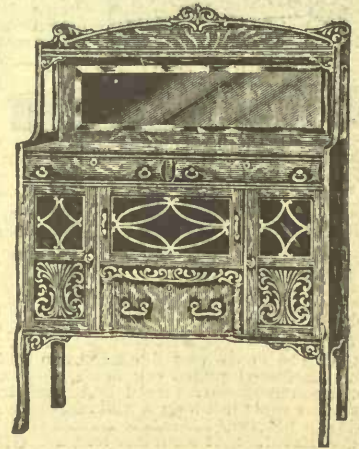

**K2-25/80.** This very handsome Buffet Sideboard, made of very choice quarter-sawed oak, finished in a rich golden or early English finish, highly polished; top 44 ins. wide, 18 ins. deep and 60 ins. high; two small drawers with oval shaped fronts for cutlery, two large drawers in centre with two roomy cupboards at sides, beautifully carved and finished; British bevel plate mirror on top 18 x 38 ins., one of our new designs ..... **25.00**

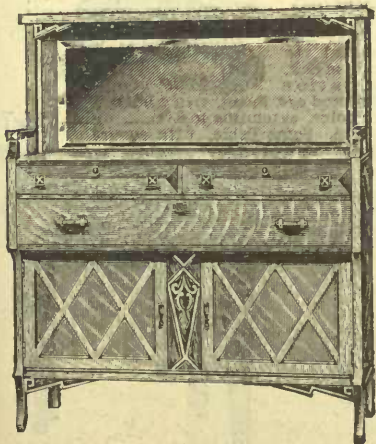

**K2-25/127.** This Handsome Buffet, made of extra select quarter-sawed oak, early English finish, (mission design); large top 54 inches wide, 66 inches high and depth 19 inches, large double door cupboard and large linen drawer, 2 small drawers with shaped fronts; canopy top fitted with a large 18x46 inch British bevel plate mirror..... **33.75**



**K2-25/128.** This very handsome and new design in a China Cabinet, made of select quarter-cut oak, early English finish, (mission design); very handsome canopy top fitted with a British bevel plate mirror 10x36 ins., height of cabinet 74 ins., width 42 ins.; double glass doors and ends, three movable shelves, thoroughly constructed and finished throughout. Matches Buffet. **26.50**



**K2-25/178.** This plain, neat and handsome Dinner Wagon, made of very finely selected quarter-cut oak, early English finish; top is 19x36 inches; height 44 inches; large drawer with shaped front, large shelf underneath, shaped front legs well made and finished. Matches Buffet and China Cabinet..... **12.75**

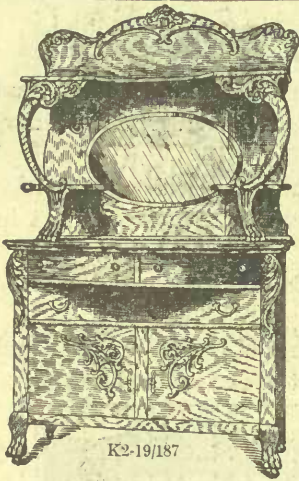

K2-19/187

K2-19/187. This Sideboard is made of fine quarter-cut oak, highly polished, rich golden finish, handsomely carved throughout: large shaped top 23x48 ins.; two small top drawers have swell shaped fronts, large linen drawer and double door cupboard, heavy claw feet finely carved, large British bevel plate mirror, 18x30 ins. This is without exception one of the best values ever offered **27.00**

K2-19/11. This Sideboard is made of very fine quarter-cut oak, golden finish, finely polished; shaped top 24x52 ins.; three small top drawers, one lined for cutlery, large linen drawer and cupboard, finely carved claw feet; upper part handsomely carved and fitted with a large British bevel plate mirror 20x36 ins thoroughly constructed throughout. **31.75**

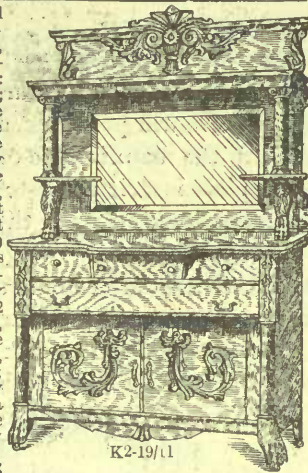

K2-19/11

K2-30/173. This Very Handsome Quarter-cut Oak Sideboard, golden finish, polished: large top 23x48 ins., height 80 ins., large linen drawer, three swell shaped drawers in centre and cupboard on sides with leaded glass doors; upper part handsomely carved and fitted with a large 18x32 inch British-bevel plate mirror **32.50**

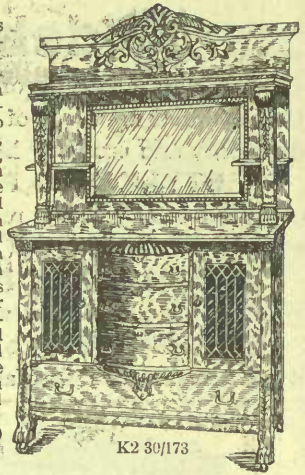

K2 30/173

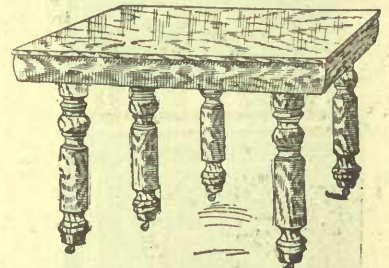
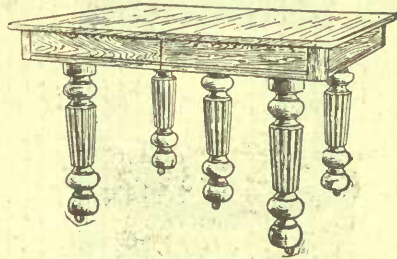
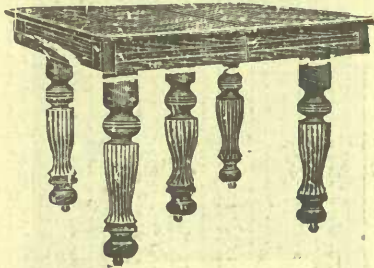

K2-74/18. The above very fine Extension Dining Table, hardwood golden oak finish, top 40 x 44 ins., upon five neatly turned and fluted legs, extending to six feet long, a well made table at a low price **6.10**

K2-74/49. The above Handsome Extension Table, golden oak finish, 44x48 inch top, extra heavy rim, five massive turned and reeded legs, a solid well made table, extending to eight feet long. **8.60**

K2-97/79. The above Plain and Neat Hardwood Extension Table, top 42x42 in. surface oak, golden finish, heavy rim, nicely turned legs, easy working slide, extending to 6 ft. long. **6.95**

K2-74/19. Extending to eight feet long... **6.90**

K2-97/80. Extending to eight ft. long. **7.75**

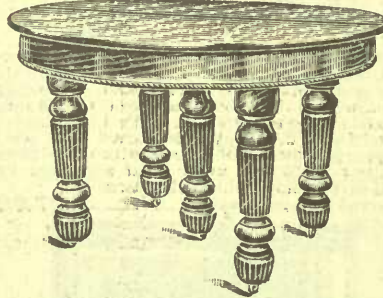
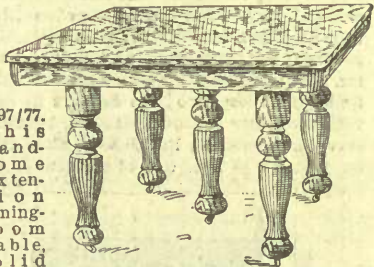

K2-97/77. This Handsome Extension Dining-room Table, solid quartered oak, golden finish; top 44x44 ins., five very handsomely turned and fluted legs, extending to 8 ft. long. **14.35**  
K2-97/78. Same as above with round top, 44x44, 8 feet long. **15.50**

K2-74/20. The above -Extension Table, made of ash golden oak finish, 48x48 inch round top, polished, extending to 8 ft. **10.50**  
K2-74/21. Extending to 10 ft. **11.50**  
K2-74/8. Same Table with 44x44 inch round top, extending to 8 feet **9.50**

K2-97/125. This Handsome Pedestal Dining-room Table, quarter-cut oak, round top 44 x 44 in.; pedestal is made of oak, imitation quartered oak finish, rich golden oak color, extending to 8 ft. **16.75**  
K2-97/124. Same Table, with square top extending to 8 feet. **15.35**

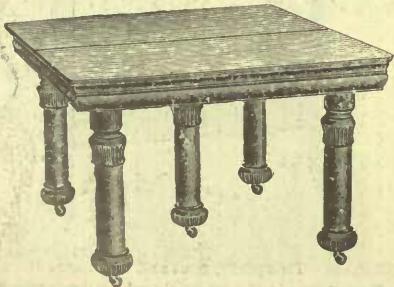

K2-97/122. This very handsome, solid quarter-cut oak, golden finished Dining-room Table, highly polished: large top 48 x 48 inches, heavy shaped boxed rim, five very massive quartered oak tapered legs extending to 8 feet long **19.90**  
K2-97/123. Same as above, but with round top, extending to 8 feet long. **21.00**

K2-41/41. This Very Fine Round Extension Dining-room Table, made of select quarter-cut oak, in golden or early English finish; top 48x48 inches when closed, heavy rim, five large massive legs well made, extends to 8 feet long. **21.75**  
K2-41/361. Same as above with 44x44 in. square top extending to 8 feet **17.75**

K2-41/71. This is another very fine Round Extension Dining-room Table, made of select quarter-cut oak, in golden or early English finish; top 48x48 inches, heavy rim, large massive legs well made, extending to 8 feet long **25.00**  
K2-41/363. Same as above with square top, extending to 8 feet long **24.50**

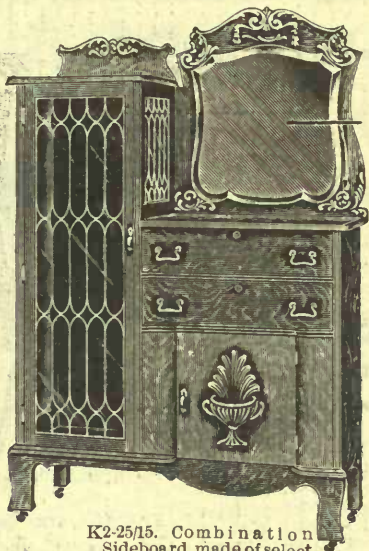

K2-25/15. Combination Sideboard, made of select quartered oak, highly polished, 48 inches long, 69 inches high, fitted with 22x22 inch British bevel mirror, China Cabinet on side, has leaded glass door and sides, 3 shelves... **31.50**  
K2-25/5. Same as above with plain glass in door and sides of China Cabinet ..... **27.50**

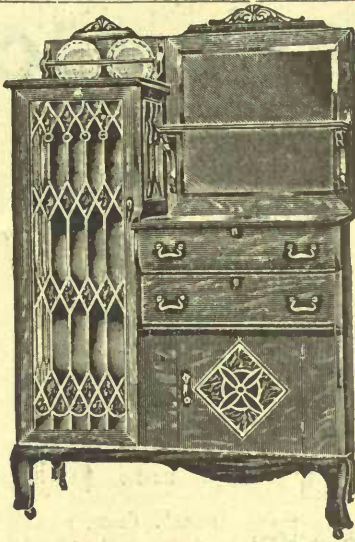

K2-25/153. Handsome Combination Sideboard, made of select quarter-sawed oak, polished, golden finish, 48 inches wide; large British bevel plate mirror 22 x 24 inches, 2 drawers and large cupboard; China Cabinet has leaded and coppered glass door and sides..... **32.50**  
K2-25/175. Same as above with the exception that China Cabinet has plain glass door and sides..... **28.75**

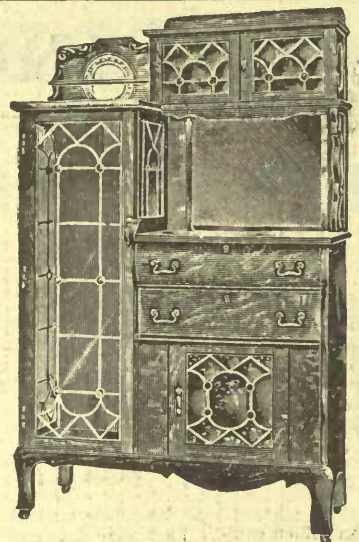

K2-25/155. Combination Sideboard, made of select quarter-sawed oak, golden finish, polished, 48 inches wide, British bevel plate mirror 18 x 21 inches, 2 drawers and large cupboard, leaded and coppered glass door and sides in China Cabinet..... **36.50**  
K2-25/174. Same as above with plain glass in door and sides of China Cabinet..... **33.50**

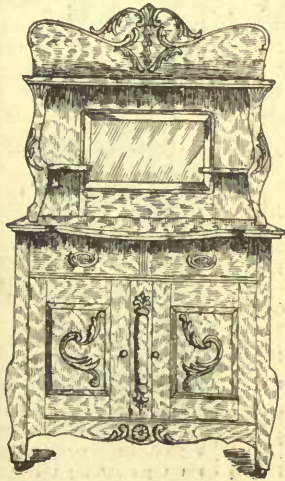

K2-30/171. Sideboard, Elm, rich golden finish, shaped top, 19 x 45 ins., has large cupboard and two small drawers neatly carved top and standards, 14 x 24 ins., bevel plate mirror, well made and finished throughout ..... **11.25**

K2-30/172. Same as above only in surface oak finish **11.50**



K2-19/47. Handsome Ash Sideboard, rich golden finish, top 48 x 22 ins., two swell shaped top drawers, with veneered quartered oak fronts, large linen drawer, double door cupboard, panelled instead of plain as shown in cut, handsomely carved top and standards, large bevel plate mirror, 28x16 ins., height of board, 78 ins. **14.00**

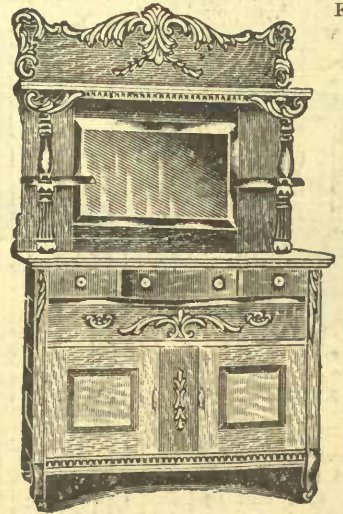

K2-74/29. This Very Fine Ash Sideboard, rich golden oak finish, handsomely carved top and standards, large 18x30 bevel plate mirror shaped to 50 ins. width, three small drawers centre on swell shaped, on lined for cutlery, large linen drawer and cupboard well made throughout. **18.00**

K2-19/37. The above Handsome China Cabinet, made of select quarter-sawed oak, rich golden oak finish, nicely polished, height 63 ins., width 29 ins., neatly carved pediment, has glass in ends and door, three adjustable shelves... **11.50**



K2-19/65. This Handsome China Cabinet, solid quarter sawed oak, polished, golden finish, height 72 ins., width 38 ins., British bevel plate mirror, 16x6 ins., in top pediment glass door and bent glass ends, four adjustable shelves, well made throughout **18.50**

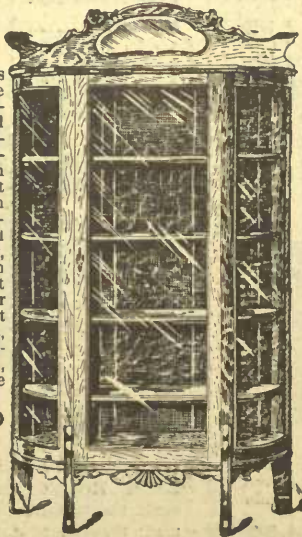

K2-19/113. This Very Handsome and New Design China Cabinet, made of select quarter cut oak, golden finish, polished, height 72 ins., width 39 ins., beautifully carved canopy top with a 32 x 10 inch British bevel plate mirror, bent glass ends, glass door, four adjustable shelves **20.00**

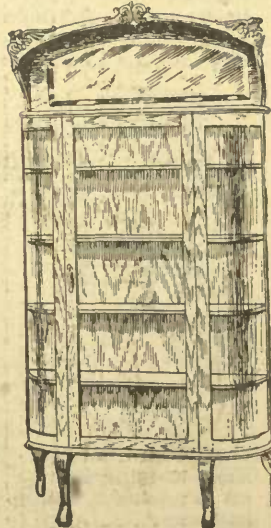

# DINING ROOM CHAIRS



**K2-63/3**

**K2-63/3.** Chair, made of birch, in golden oak finish, the cleanest and best finished cheap chair made, no carving or embossing ..... **.46**



**K2-63/8**

**K2-63/8.** Chair, made of birch, very clean and neat design, fancy turned spindles, carved embossed back ..... **.58**

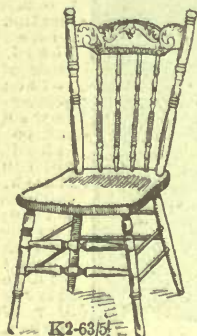

**K2-63/5**

**K2-63/5.** Dining chair, birch, golden oak finish, very strong and durable ..... **.65**



**K2-63/7**

**K2-63/7.** Chair, neat design, well made of birch, golden finish, turned spindles, brace arms ..... **.85**



**K2-63/6**

**K2-63/6.** Dining Room Chair, made of birch, golden oak finish, brace arms, neatly carved, embossed back, turned spindles, strong and durable ..... **.87**



**K2-63/10**

**K2-63/10.** Arm Chair to match, K2-64/6, birch, golden finish, strong and durable ..... **1.60**



**K2-46/91**

**K2-46/91.** Diner, genuine quarter-cut golden oak, polished, plain and neat design, with seat upholstered in best leather ..... **2.70**



**K2-38/5**

**K2-38/5.** This very handsome Dining Room Chair, made of choice quarter-cut oak, highly polished and finished in a rich golden oak, full box seat, genuine leather seat, well upholstered, beautifully carved panel in back ..... **2.95**



**K2-38/60**

**K2-38/60.** A very select Dining Room Chair, quarter-cut oak, rich golden finish, highly polished, box seats, upholstered in genuine leather, very neat and plain ..... **3.00**



**K2-46/108**

**K2-46/108.** Diner, made of select quarter-cut oak, golden finish, shaped back and strongly made, upholstered in best quality leather. - **2.90**

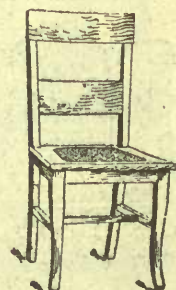

**K2-45/29**

**K2-45/29.** Mission Diner, solid quarter-cut oak, early English finish, or rich golden oak finish, box seat, Spanish leather keyed in over cane, making a strong and durable chair ..... **3.35**



**K2-46/92**

**K2-46/92.** Arm Chair to match K2-46/91, quarter-cut oak, polished, with leather seat ..... **4.10**



**K2-38/10**

**K2-38/10.** Handsome Arm Chair to match the above small chair, well made in construction ..... **4.50**



**K2-38/61**

**K2-38/61.** Arm Chair to match K2-38/60 small chair, thoroughly made throughout **4.50**



**K2-46/109**

**K2-46/109.** Arm Chair to match K2-46/108, very handsome chair, well upholstered ..... **4.35**



**K2-45/30**

**K2-45/30.** Arm Chair, (mission design) to match K2-45/29, plain, neat and strong ..... **5.00**

# ACME OF PERFECTION IN KITCHEN CABINETS

## It Means Relief from Kitchen Drudgery

### OUR PRICE \$21.00



This Cabinet is sold for less money than any other good cabinet on the market. A kitchen cabinet is an article that is only purchased once in a lifetime. You cannot afford to skimp. Buy the best. You will use the Cabinet long after the price is forgotten.

### EVERY HOUSEKEEPER SHOULD HAVE ONE

**K2-57/2.** The Acme of Perfection in a Kitchen Cabinet. The Cabinet is made of southern stain walnut, a very beautiful close grained wood, and when finished takes on a beautiful, smooth, glossy appearance. The Cabinet has a large enclosed cupboard for kettles, etc., and an extra shelf for smaller articles, across door is a shelf rack in which are six air-tight cans, large flour bin working on rollers, mouse and dust proof, two large capacious drawers, detachable kneading board over drawers, top of table is 3 ft. 8 in. long, and is made of extra thickness of wood, and covered with rust proof metal, highly polished, easily cleaned, thoroughly sanitary, two extension drop leaves, top part of cabinet is 3 ft. 4 1/2 in. high and can be moved at any time without difficulty, has three shelves and over middle shelf is sugar bin, and on one side is cupboard with solid wood door and metal bottom, on the other side is three drawers for small articles, three large cupboards at extreme top for jars, etc., with doors, centre one having mirror other two leaded glass, and each one has metal rust proof bottom. The top makes a fine shelf for dishes, having a rod across back for setting them on edge. This cabinet has in addition to six small cans, six larger ones for tea, coffee, etc., fittings are all copper finished, and has double rotary action castors, making one of the most up-to-date cabinets on the market.

Cabinet only..... 22.00  
**K2-57/1.** Same as above with only one extension drop leaf. Cabinet only..... 21.00

## KITCHEN CABINETS AND TABLES

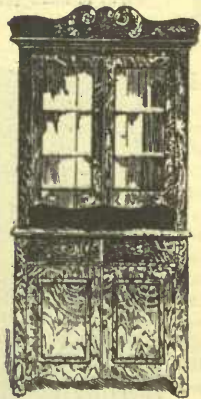

**K2-30/20.** Kitchen cupboard, golden surface oak finish, two glass doors in top, two drawers, and two door cupboard, neatly carved and finished, height 85 inches, top is 17 x 42 inches, complete..... 11.50

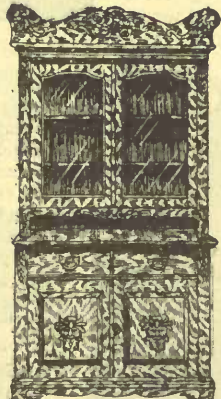

**K2-30/21.** Kitchen cupboard, rich golden surface, oak finish, double glass doors on top and double door cupboard, two drawers, neatly finished, height 90 inches and 60 inches wide, strongly built..... 13.75

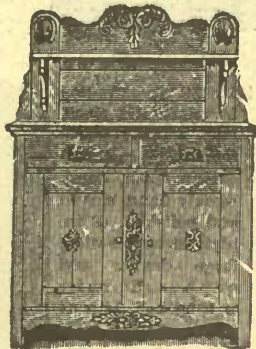

**K2-30/19.** Rich golden surface oak sideboard, 5 feet 5 inches high by 3 feet 10 inches wide, fitted with 2 doors and shelf inside and two drawers in top, well made, complete with castors..... 7.35

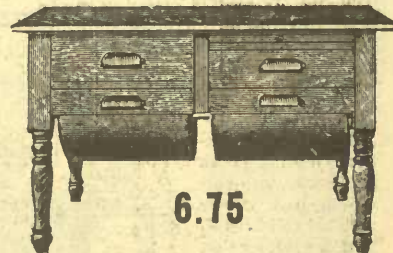

6.75

**K2-59/1.** Kitchen cabinet, 2 capacious flour bins, tin lined, to hold 50 lbs.; 2 large drawers, 1 fitted for spices, 1 for cutlery and linens; above drawers is one large size sliding pastry board, top made of clean basswood, size 48 x 28 inches, heavy turned legs, oil finished..... 6.75

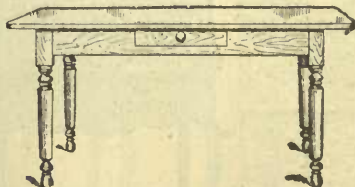

Kitchen tables, with white basswood tops, well made and strongly put together, bolted on legs, stained and varnished, with drawer, 3 feet, 6 inches long ... 2.15  
 4 feet long ..... 2.35  
 5 feet long ..... 2.85  
 6 feet long ..... 3.10

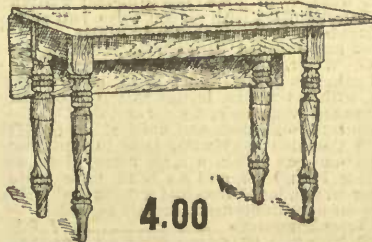

4.00

**K2-85/107.** Fall leaf table, ash, golden oak finish, neatly turned legs, 42 x 44 inch top, strongly made and well finished, a very useful article for dining room or kitchen..... 4.00

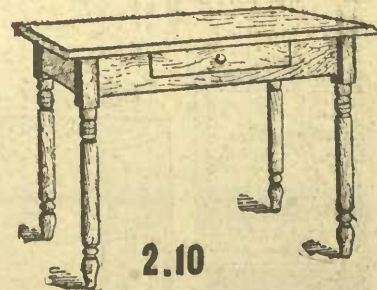

2.10

**K2-30/122.** Bedroom table, golden surface oak finish, strongly made, four heavy turned legs, top 24 x 36 inches with drawer..... 2.10  
**K2-30/56.** Same as above but without drawer..... 1.95

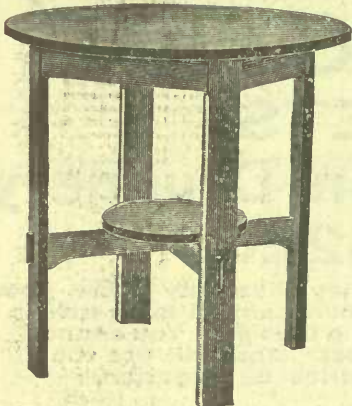

K2-31/158. Arm Rocking Chair, solid oak, early English finish, strongly made and upholstered seat, Spanish leather covering 7.75



K2-31/158

K2-31/177. Arm Chair, large size, mission style, early English finish, Spanish leather, loose seat cushion, to match K2-31/178 Rocker 12.75

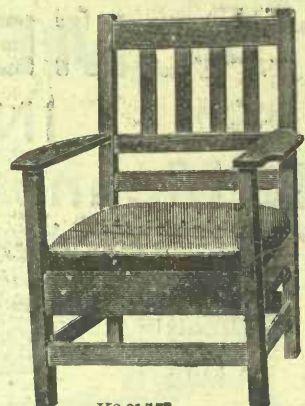

K2-31/177

K2-31/157. Arm Chair, to match K2-31/158 Arm Rocker 7.75

K2-31/227. Table, mission design, solid quarter-cut oak, Early English finish, 30 x 30 in. round top, strongly braced legs..... 7.25

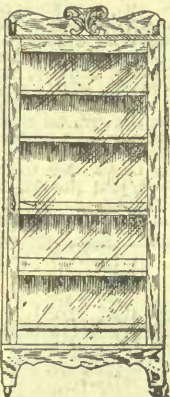

Our Price only 7.75

K2-80/118. Bookcase, made of solid oak, rich Golden Oak finish, 64 in. high, 28 in. wide, has glass doors and adjustable shelves, well made, with castors, complete..... 7.75

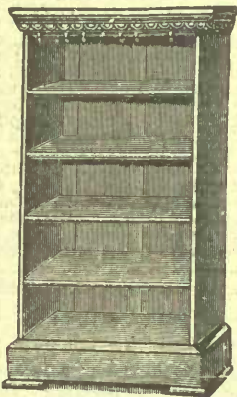

Adjustable Shelves 4.75

K2-19/7. Open Bookcase, made of very fine selected ash, rich golden oak finish, 30 inches wide, 57 inches high, four adjustable shelves and brass rod for curtain 4.75



A Substantial Bargain 3.75

K2-30/97. Open Bookcase, hardwood, rich golden surface,, oak finish, 57 in. high, 26 inches wide, 13 inches deep, brass rod for curtain and rings, well made, and constructed, three adjustable shelves..... 3.75

K2-30/119. Combination Writing Desk and Bookcase, quarter-cut oak finely polished and finished in rich golden color, 31 inches wide, 66 inches high; three bevel plate mirrors in top and small drawer, drop-leaf writing bed; inside completely fitted with pigeon holes, neatly carved ..... 15.75

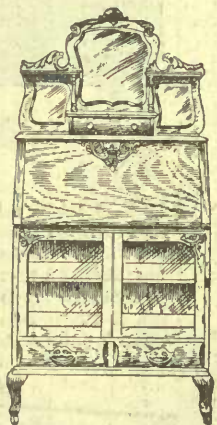

K2-24/94. Combination Secretary and Bookcase, made of select quarter-cut oak, rich golden finish, handsomely hand carved and polished, 68 in. high 38 inches wide, large drawer and cupboard under writing bed, 14 x 14 inches, British plate mirror, large bookcase on side with glass door, adjustable shelves, well made throughout 17.25



K2-30/87. Combination Writing Desk and Bookcase, hardwood, rich golden surface, oak finish, 28 inches wide, 44 inches high drop-leaf writing bed, interior fitted with pigeon holes, two compartments for books, underneath, neatly carved and finished, strongly put together, making a very complete secretary and bookcase combined 4.50

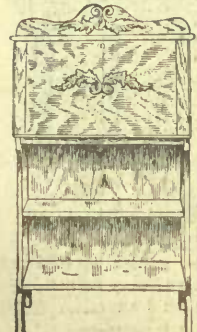

K2-30/65



K2-30/67

K2-30/65. Combination Writing Desk and Bookcase, hardwood, rich golden surface, oak finish, 27 in. wide, 49 in. high, has drop-leaf writing bed, interior fitted with pigeon holes, two compartments for books underneath, neatly carved and finished throughout..... 3.95  
K2-30/67. Writing Desk or Secretary, made of solid oak, rich golden finish, 27 in. wide, 48 in. high, with a 4 x 9 in. mirror in top, drop-leaf writing bed, and a large drawer and shelf underneath, well made and finished..... 5.50  
K2-30/68. Combination Writing Desk in imitation quarter-cut oak finish, a large roomy desk, 30 in. wide, 57 in. high, and 8 x 10 in. bevel plate mirror on top, large drop-leaf writing bed with three drawers underneath, neatly carved, best brass trimmings..... 7.65  
K2-24/19. This very handsome Secretary, made of extra select quarter-cut oak, rich golden finish, neatly carved and well made throughout, drop-leaf writing bed with large drawer underneath, interior fitted with pigeon holes, height 47 inches, width 32 inches..... 8.25



K2-30/68

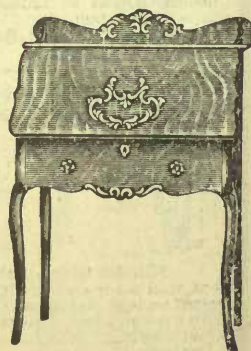

K2-24/19

**PARLOR TABLE 7<sup>00</sup>**

K2-24/9. Parlor Table, choice quarter-cut oak golden finish, or mahogany finish, highly polished neatly carved corners, top is 24x24 ins, shaped legs and shelf, one of our best designs and is well made and finished through-out..... **7.00**



**7<sup>00</sup>**

K2-24/9



**3<sup>90</sup>**

K2-41/11. Parlor Table, choice quarter-cut oak, golden finish, or birch, mahogany finish, highly polished, shaped top and under-shelf, beautifully turned legs, well made and finished..... **3.90**



**1<sup>85</sup>**

K2-52/109. Parlor Table, made of solid oak, rich golden oak finish, large shaped top 24 x 24 ins., fancy turned legs, strongly made.... **1.85**

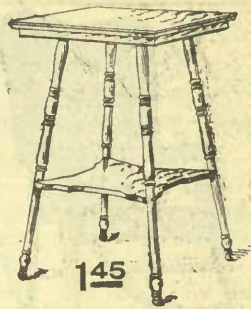

**1<sup>45</sup>**

K2-24/5. Parlor Table, 20x20 in. top, made of very fine quarter-cut oak finish, or birch mahogany finish, fancy turned legs, well put together..... **1.45**

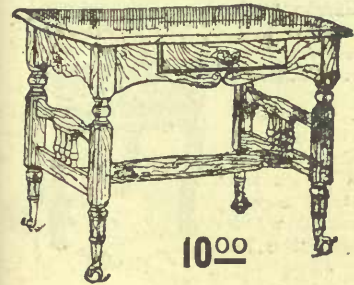

**10<sup>00</sup>**

K2-41/33. Library Table, choice quarter-cut oak, rich golden finish, highly polished, shaped top, 26 x 39 in. one drawer, brass claw feet with glass balls, neatly turned legs, strongly built..... **10.00**

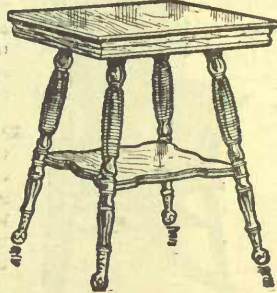

K2-41/7. This large and massive Parlor Table, solid quarter-cut oak, rich golden finish, or birch, mahogany finish, polished top, 24 x 24 ins., brass claw feet..... **2.95**

K2-41/5. Same table without brass claw feet..... **2.75**



K2-30/13. Bedroom Table, rich golden surface oak finish, top 20 x 28 in., shaped legs, shelf underneath, has one drawer..... **1.95**

K2-30/14. Same as above, made in solid oak, golden finish..... **2.15**

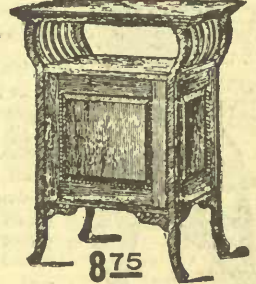

**8<sup>75</sup>**

K2-41/47. Music Cabinet, solid quarter-cut golden oak or mahogany finish, well polished, 18 x 24 in., shaped top, 30 ins. high..... **8.75**



**10<sup>00</sup>**

K2-41/49. Music Cabinet, made of fine quarter-cut oak, golden finish or birch mahogany finish, 40 ins., high, 21 ins. wide, best brass trimmings, decorated panels, very handsome design **10.00**

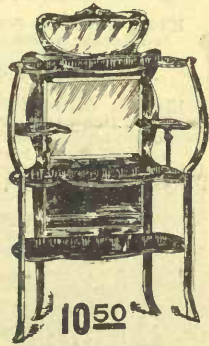

**10<sup>50</sup>**

K2-41/197. This very handsome Parlor Cabinet, birch, imitation mahogany finish, 59 ins. high, 35 ins., wide, three shelves and two small bracket shelves, neatly carved top, fitted with two British bevel plate mirrors, top one measures 7x18 in. and lower one 16x20 in. this is an extremely handsome cabinet and is highly polished..... **10.50**

**WE CAN SAVE YOU MONEY ON ANY KIND OF PARLOR FURNITURE.**

Should this Catalogue not show what is desired, write and tell us just what you want and we will submit illustrations and quote you prices.

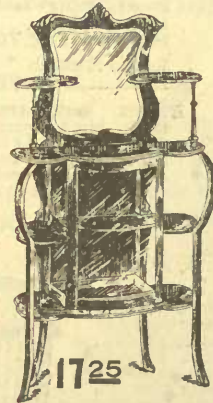

**17<sup>25</sup>**

K2-41/184. This High Grade Parlor Cabinet, very beautiful design, imitation mahogany finish, 63 ins. high, 32 ins. wide, highly polished, shelves, back and bottom in cabinet are pushed lined British bevel plate mirror at top is 16x18 ins., the small shelves at sides and top add to the attractiveness and usefulness of this cabinet, cabinet is neatly carved and well finished throughout..... **17.25**

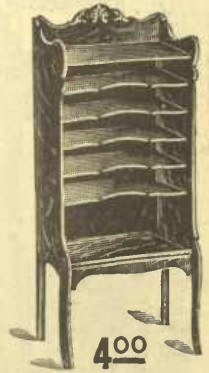

**4<sup>00</sup>**

K2-41/316. Music Cabinet, mahogany finished, highly polished, 43 in. high, by 18 in. wide, fitted with shaped shelves..... **4.00**



K2-41/391

K2-41/391. Jardiniere Stand made of choicest quarter-cut oak, rich golden finish, or imitation mahogany finish, shaped top 13x13 ins., 18 ins. high, polish finish, plain and neat design..... **1.35**



K2-41/13.

K2-41/13. Jardiniere Stand choice quarter-cut oak, golden finish, or imitation mahogany finish, top 12 x 12 ins., beautifully shaped legs and shelf, all highly polished... **1.70**



K2-41/173

K2-41/173. Jardiniere Stand rich quarter-cut oak, golden finish, or birch imitation mahogany finish, highly polished, shaped top 15x15 ins., height 19 ins., handsomely carved **2.00**



K2-41/306.

K2-41/306. Jardiniere Stand quarter-cut oak, golden finish, highly polished, top 15 x 15 ins., height 18 ins., very handsome design..... **2.35**



K2-92/18. This Very Fine Rattan Arm Rocking Chair, very neat and comfortable, strongly made, best finish ..... 3.25

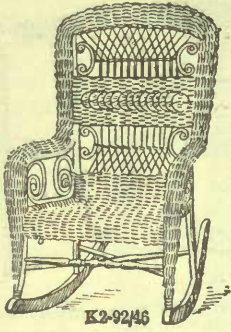

K2-92/46

K2-92/46. This Fine Rattan Arm Rocking Chair, made of best German reed, strong and comfortable..... 4.50

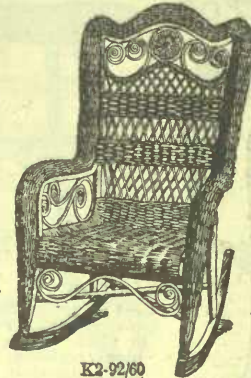

K2-92/60

K2-92/60. This is a very handsome Rocking Chair, heavy continuous roll and roll seat, made of best German reed, strong and durable..... 5.00

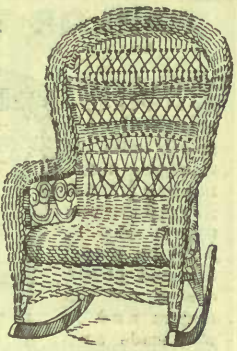

K2-92/22

K2-92/22. This Very Handsome and Well Made Rattan Rocker, heavy roll and roll seat, strong and very comfortable, best German reed ..... 6.75



K2-92/58

K2-92/58. Rattan Rocking Chair, neat and comfortable, well made, cane seat 2.40

K2-92/59. Reception Chair to match K2-92/58..... 2.35

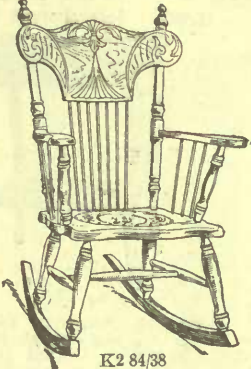

K2 84/38

K2 84/18. Rocking Chair, solid oak, golden finish, nicely carved, strongly bolted on arms, embossed cobbler seat ..... 2.00



K2-24/3

K2-24/3. Rocking Chair, solid quarter-cut oak and mahogany finish, neatly carved back, solid leather lapover, cobbler seat..... 5.00



K2-64/54

K2-64/54. Reception Chair, highly polished, mahogany finish, shaped back and legs, hand carved, upholstered with best tapestry... 8.75



K2-64/53

K2-64/53. Parlor Arm Chair, rich mahogany finish, highly polished, well upholstered spring seat, covered with best tapestry 12.75  
Rocker to match ..... 12.75



K2-64/17

K2-64/17. Parlor Arm Chair, birch frame, mahogany finish, hand carved, upholstered spring seat, covered in extra quality silk tapestry ..... 7.00



K2-64/26

K2-2/8. Boston Rocking Chair, antique finish, large size, high back..... 1.70

K2-2/9. Large size Boston Rocker, with roll seat, light color ..... 2.20



K2-2/8

K2-64/26. Parlor Arm Chair, rich mahogany finish, highly polished, best spring seat, carved back, shaped legs, upholstered in fine grade silk tapestry ..... 6.90



K2-35/5

K2-35/5. Solid Hardwood Rocking Chair, golden finish, neatly carved, brace arms, saddle shaped seat..... 1.65



K2-35/6

K2-35/6. Arm Rocking Chair, large size, finished in golden color, saddle shaped seat.... 1.95

K2-2/26 Combination High Chair, hardwood, golden finish, cane seat, with wheels; can be lowered down to make a carriage .... 3.30



K2-2/26

K2-35/53. High Chair, golden finish, embossed carved back, shaped wood seat ..... 1.35



K2-35/53

K2-35/15. High Chair, golden oak finish, swing tray, shaped wood seat ..... 1.65



K2-35/15



K2-2/58

K2-2/58. Child's Kindergarten Chair, hardwood, painted red or blue, 12 in. high to seat..... .50



K2-46/87

K2-46/87. Child's Rocking Chair, quarter-cut polished oak, very handsome rocker, with imperious seat..... 1.50



K2-2/39

K2-2/42. Child's Commode/Chair, square back, fancy turned legs, assorted colors..... .65

K2-2/39. Same Chair, bow back..... .75

K2-4/31. Child's Willow Commode Chair, enclosed stand, with table ..... 1.15



K2-2/18

K2-46/19. Child's Rocking Chair, golden oak finish, neat design, strong and well made..... .85

K2-2/18. Child's Rocking Chair, hardwood, golden finish, strongly made .75



K2-46/119



# EMPRESS MODEL PIANO-CASE ORGAN

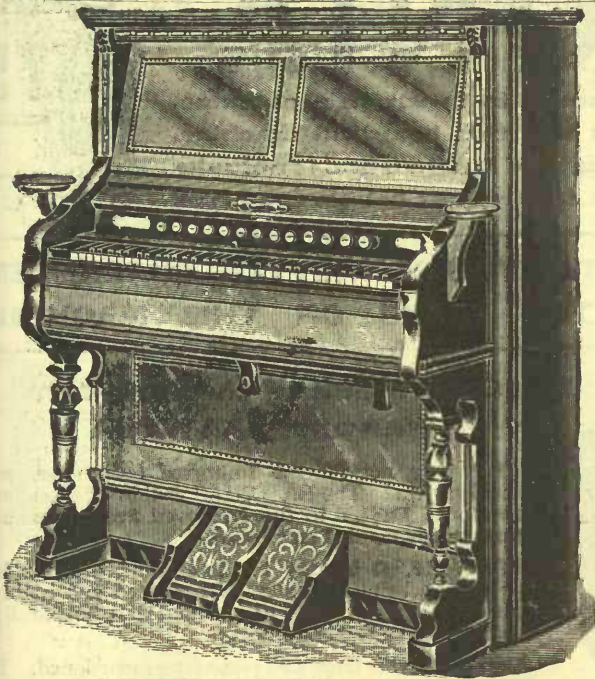

Remember every Instrument bears our  
Five Year Guarantee.

**OWING TO OUR PAYING CASH** and buying large quantities, we are able to give our customers the advantage of low prices with good quality.

**DIRECT FROM MAKER TO USER** and made for our special trade, each instrument is manufactured for us by one of the most reliable firms in Canada with a world wide reputation for excellence.

**THE CASE** of the Empress is beautiful in design and every part is perfect in construction. The action is carefully toned and the voicing smooth and strong.

**DIRECT FROM FACTORY TO YOU;** no charge for packing and prompt shipment is made of every order.

The Empress  
Model - - - **\$ 69<sup>00</sup>**

"The Empress," Model G, Piano-case Organ, in rosewood, mahogany and walnut finish, handsomely figured veneered panels, finished in best piano polishing varnish, swinging music rest full length of key board, 6 octaves, C scale, 11 stops, with octave couplers, grand organ and knee swell, 4 sets of reeds, a beautiful instrument. Our price..... **69.00**

"The Empress," Model H, same as above, but with more powerful action, 12 stops, 5 sets of reeds. Our price..... **75.00**

Queen Model,  
Oak or Walnut  
Finish **\$ 34<sup>00</sup>**

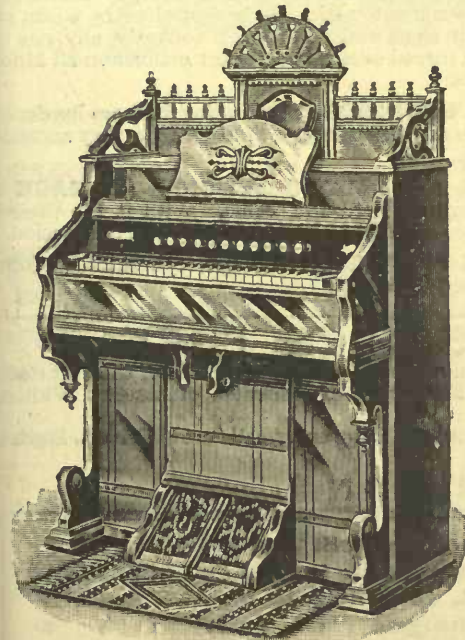

"The Queen," Model A, Cabinet Organ, 5 octaves, F scale, 10 stops, with grand organ and knee swell, 3 sets reeds, made in solid oak or walnut finish, a popular organ, boxed free on board cars at factory. Price..... **34.00**

"The Queen," Model B, same as above, but with 11 stops, grand organ and knee swell and 4 sets of reeds. Price..... **38.00**

Stools supplied to  
match Organ for  
\$2.00 extra.

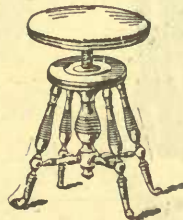

Style No. 5 Piano Stool, with glass ball or brass dolphin pattern feet, polished wood seat, made in rosewood, walnut, mahogany and burl walnut finish. Price..... **2.00**  
Made in solid black walnut... **2.95**  
Made in solid mahogany..... **3.75**

"The Gem," Model C, Cabinet Organ, made in walnut finish, beautifully finished with hand carvings, plate glass bevel mirror, hinged music rack, the best value we have in cabinet organs, 5 octaves, F scale, 10 stops, with grand organ knee swell and octave couplers, 3 sets reeds, boxed free on board cars at factory. Price..... **43.50**

"The Gem," Model D, same as above, but with 4 sets of reeds, 11 stops. Price..... **47.00**

Gem Model,  
Walnut Finish **\$ 43<sup>50</sup>**



**EVERY ORGAN SHIPPED  
DIRECT FROM FACTORY,  
WHICH IS SITUATED IN  
WESTERN ONTARIO. . .**

# THE BEST HIGH-ARM, MEDIUM-PRICED MACHINE IS THE EATONIA

1975

If you have but a limited amount to invest in a machine, you cannot do better than buy this beautiful machine. It is backed by the full strength of EATON'S and is actually as good as many machines that sell at double the price.

WE GIVE YOU A WRITTEN GUARANTEE  
FOR TEN YEARS ON THIS MACHINE

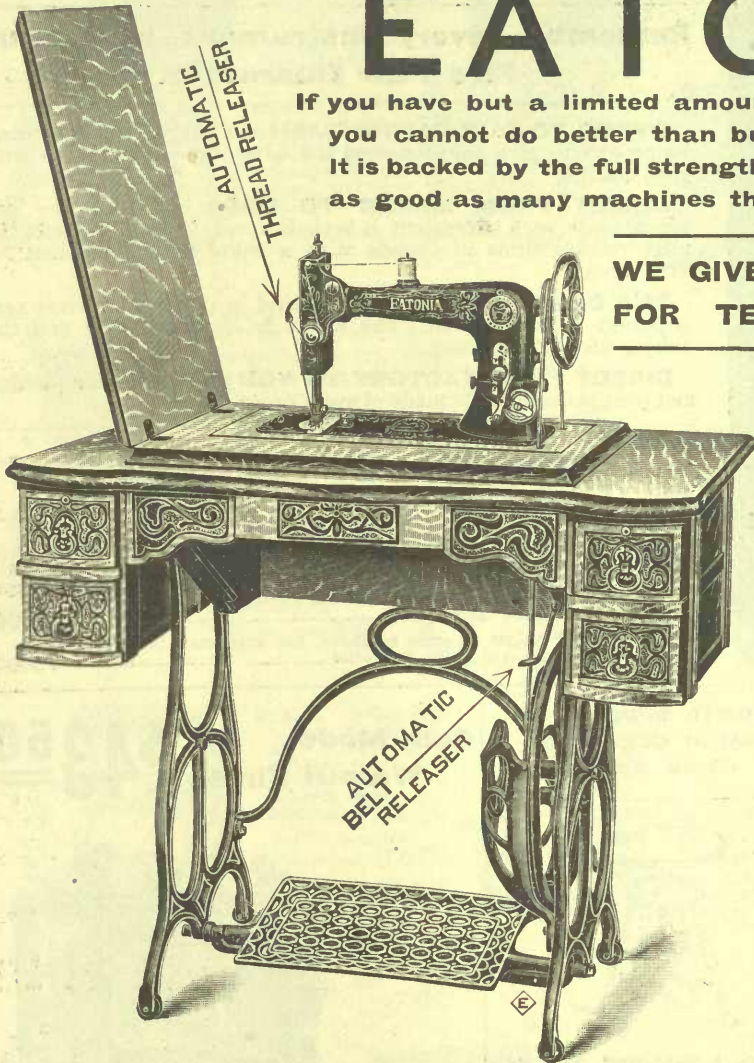

PATTERN 14, PLAIN BEARING, GOLDEN OAK  
EATONIA AND ATTACHMENTS. PRICE - - - 19.75

## ATTACHMENTS AND ACCESSORIES FREE

**THE ATTACHMENTS** supplied without extra charge, are of the latest design and constructed throughout of the best steel polished and nickel-plated, and includes the following: Ruffler, Tucker, Binder, Braider, Four Hemmers of Assorted Widths, Quilter, Thread Cutter, Foot Hemmer and Feller.

**THE ACCESSORIES** include Twelve Needles, Six Bobbins, Oil Can filled with Oil, large and small Screw Drivers, Sewing Guide, Certificate of Warranty and an Illustrated Instruction Book.

## WE INVITE COMPARISON

We know absolutely well that no Sewing Machine at the price will compare with our EATONIA. Send us your order. We guarantee it to reach you in perfect condition and if it is not perfectly satisfactory in every respect, return it to us and we will refund your money, together with all transportation charges. : : : : :

PRICE COMPLETE WITH ALL ATTACHMENTS AND ACCESSORIES - - 19.75

## SEWING MACHINE PARTS AND SUPPLIES

We carry in stock parts and supplies for all standard makes of sewing machines. Sewing Machine Needles, 20 cents per dozen. Nye, best oil, 5 cents and 10 cents per bottle. NOTE:—When ordering always send samples and name of machine for which needles or parts are required. Write for our **Special Sewing Machine Catalogue** in which all our machines are fully described, prices range from \$11.75 to \$38.50.

# 2450 Automatic EATONIA

## AUTOMATIC DROP HEAD SEWING MACHINE

GUARANTEED FOR TEN YEARS.

**No. F24.—IMPROVED AUTOMATIC EATONIA SEWING MACHINE,** as illustrated on this page, is mounted on a beautiful ribbon pattern ball bearing stand with the finest quartered oak, highly polished wood work, and in keeping with the highest grade furniture. The principal working parts are of the finest hardened steel, thoroughly finished, and accurately adjusted.

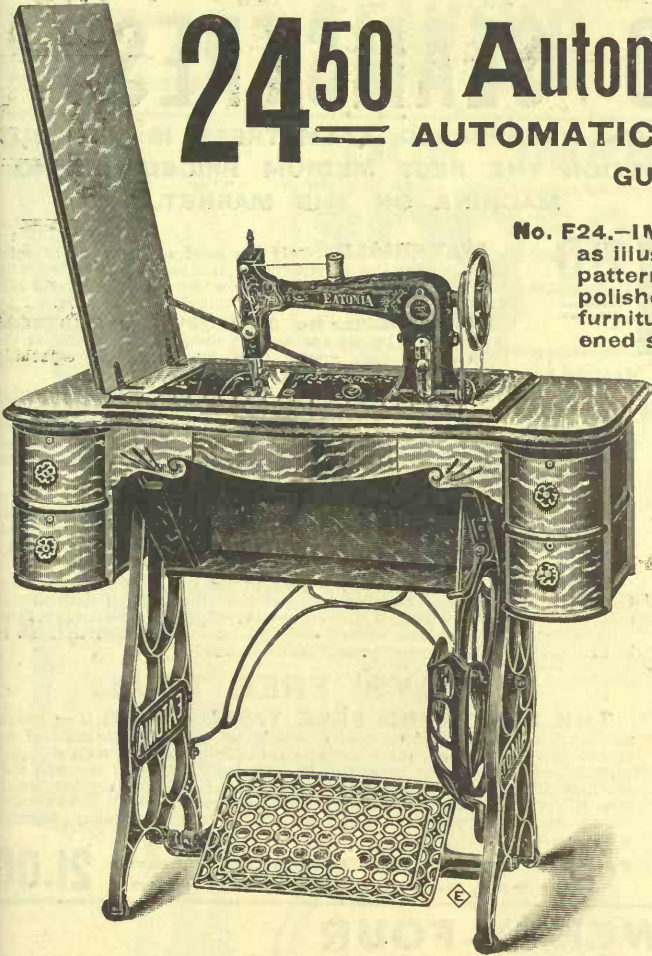

**THE HEAD** is very handsome and pleasing in appearance, being carefully proportioned and highly finished in polished black enamel, and then beautifully decorated in an elaborate design.

**THE ARM** is large and perfectly proportioned. It has a clear space underneath of 5 1/2 x 8 1/2 inches, permitting the convenient handling of large and bulky work.

**THE NEEDLE BAR** is round, accurately finished and thoroughly hardened.

**THE TAKE-UP** is of new design, absolutely positive and automatic. It is controlled by a cam on the main shaft and will handle correctly any size or kind of thread or silk in a perfect manner on all kinds of goods.

**THE AUTOMATIC TENSION RELEASE** is a new special feature of value. With it the action of operating the presser bar lifter **AUTOMATICALLY** releases the tension.

**THE SHUTTLE** is large size, cylindrical in form, and is self-threading.

**THE ATTACHMENTS,** supplied without extra charge, are of the latest design and constructed throughout of the best steel, polished and nickel-plated, and includes the following:—Ruffler, Tucker, Binder, Braider, Four Hemmers of Assorted Widths, Quilter, Thread Cutter, Foot Hemmer and Feller.

**THE ACCESSORIES** include Twelve Needles, Six Bobbins, Oil Can filled with Oil, large and small Screw Drivers, Sewing Guide, Certificate of Warranty and an Illustrated Instruction Book.

**FREE! ALL ATTACHMENTS AND ACCESSORIES.**



**OUR No. F24 IMPROVED AUTOMATIC 24.50 MACHINE COMPLETE**

# Our Expert Hand Machine 11.75

**High Grade Expert B Hand Machine on iron base, complete with attachments, only 11.75**

**Our Expert Hand Machine,** as shown, is a first-class machine, and because of the patent multiplying gear attachments it can be operated at high speed and with very satisfactory results. A full set of steel attachments accompanies each machine, as well as our binding ten year warranty which is an effectual protection against loss of time and money.

For those physically unable to operate a foot power sewing machine, as well as for the travelling class, these machines are a veritable blessing. They are very easy to operate, do not produce any ill effects on the operator, and may be carried from place to place very handily. **Price 11.75**

The High Grade Expert B Hand Machine with Oak Travelling Case. Complete with Attachments. **Price 15.00**

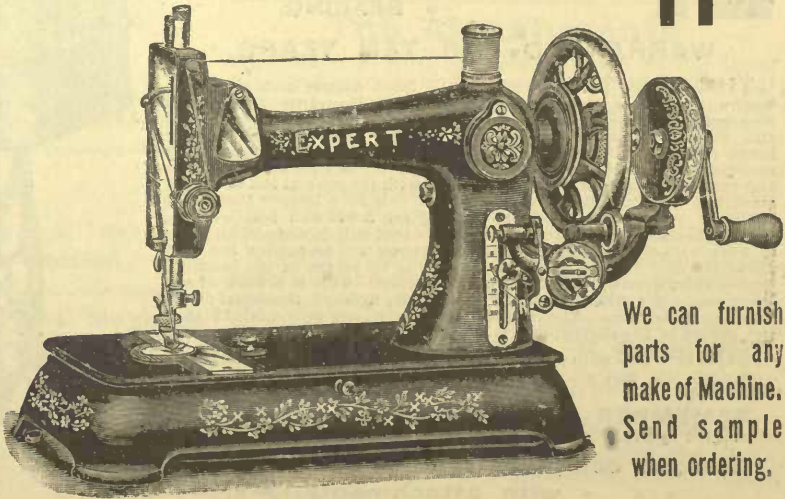

We can furnish parts for any make of Machine. Send sample when ordering.

# No. 3 IMPROVED SEAMSTRESS

## No. 3 IMPROVED SEAMSTRESS

A large number of people prefer the old reliable covered machine to the later drophead patterns, and it is for this class that we carry the **No. 3 IMPROVED SEAMSTRESS**.

OUR No. 3 IMPROVED SEAMSTRESS IS WITHOUT QUESTION THE BEST MEDIUM PRICED SEWING MACHINE ON THE MARKET.

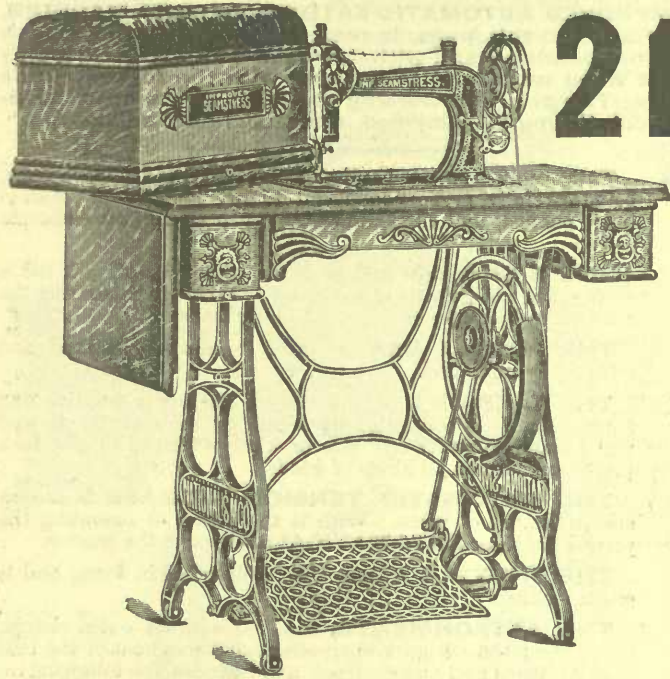

**21<sup>00</sup>**

**MATERIALS.** Only the most select grade of solid oak is used in the construction. It is carefully selected with reference to grain and color, and is thoroughly aired and kiln dried to insure against warping, splitting or cracking.

**DESIGN.** The **No. 3 IMPROVED SEAMSTRESS** is a model of beauty and artistic design. It is made on the lines of the high grade, up-to-date furniture, especially designed for us and not made for nor used on any other machines.

**TABLE.** The table is made of built up stock and faced with highly figured quartered oak. This construction has proven the most durable being practically indestructible. The front edge of the table is handsomely shaped. All tables on the upright box cover No. 3 machines, as illustrated have a drop leaf, which, when raised into place, is supported and produces a table of ample length for any and all requirements.

**FINISH.** In point of finish this machine is strictly first class and of the very latest golden color, the popular finish put on high grade oak furniture. Before the finish is put on, the woodwork is most carefully sand papered so that the varnish, which is of the very best quality, produces a hard glossy surface. The table is hand rubbed and polished.

**COVER.** All upright machines are provided with box cover, made of built up stock, surfaced with quartered oak and strengthened with mouldings. The front is ornamented with carved, raised panel. The cover is fitted with socket hinges and lock, so that when placed on the machine it can be locked, thereby affording full protection to the head.

### 30 DAYS' FREE TRIAL.

**THE FOLLOWING FREE TRIAL OFFER** is an honest statement of the conditions under which we allow a free trial of our machines:—Send us your order and amount of the sale price with shipping instructions, and freight expenses, if sent separately, and we will ship machine direct to you. If, after a month's trial on your regular family sewing, you find it is not satisfactory, and not all we represent it to be, ship back to us, giving reasons, etc., and we will refund your money, together with freight charges both ways.

Pattern 3.—Covered Style Golden Oak Improved **21.00**  
Seamstress, with Complete Set Attachments

## PATTERN TWENTY-FOUR

# Automatic Ball Bearing Improved Seamstress

**27<sup>50</sup>** No. 24 SEAMSTRESS  
FIVE DRAWER DROP HEAD  
AUTOMATIC LIFT-BALL  
BEARING.

**WARRANTED FOR TEN YEARS.**

**THE BEAUTIFUL**, new, swell front drawer and side swell woodwork used on **Our Automatic Ball Bearing Improved Seamstress** produces the handsomest machine we have ever been able to secure. This woodwork is an entirely new design of the very latest pattern, entirely different from the woodwork used on other machines and is not to be compared in design or quality with the cheaper and unartistic wood work that is furnished with the general run of sewing machines. If you send us your order for this Five Drawer Drop Head Machine, you will not only be getting the finest and best working sewing machine on the market, a machine that will do any and all kinds of work with the greatest satisfaction, but you will be getting the most attractive and handsomest sewing machine by reason of the beautiful new cabinet woodwork which we now furnish. This is a work of art, being made of quarter sawed oak, beautifully finished, the equal of the very finest furniture. The illustration will give you only a faint idea of the beauty of the woodwork; it must be seen to be appreciated.

**EQUIPPED** with all the latest attachments, has the newest patent automatic lift, and all the very latest devices as applied to sewing machines.

**REMEMBER** our written guarantee goes with every machine, warranted by us for 10 years.

Price complete, - - - **27.50**  
- - - with attachments,



Sewing Machine Catalogue sent free on request

# SEWING MACHINES

We carry supplies for all Standard - - - Machines

## OUR IMPROVED SEAMSTRESS

**\$28<sup>50</sup>**

**THE Improved Seamstress, High Grade, Ball Bearing Sewing Machine.** We have been selling this Sewing Machine for a number of years, thousands have been sold by us in that time, and we can honestly say that it has never been necessary to return even one to the factory for repair. This enviable record is the strongest possible proof of the goodness and stability of our machines. The arm is large and perfectly proportioned, permitting the convenient handling of large and bulky work. Every one is covered by our **ten years' warranty**, and should the machine not prove satisfactory after 30 days' trial, return it and money will be refunded with charges you have paid.

**The Head** is handsomely decorated in gold decalcomania on black, protected by three hand-rubbed coats of finest varnish. This insures the smooth and brilliant finish for which the machine is famous.

**The Arm** is full size, the working space being  $8\frac{1}{2} \times 5\frac{1}{2}$  inches. This allows ample room for the bulkiest materials.

**The Steel Needle Bar** is capped, so that it is impossible for dirt to collect in the bearings.

**The Tension** is on the side of the front arm, and is fitted with an ingenious patented device which automatically releases all tensions when presser bar is lifted to allow removal of work.

**The Feed** is wide and double, so it is impossible for goods to feed unevenly.

**The Take-up** is absolutely positive and automatic in its action; it is operated directly by a cam on the main shaft of the machine, and will control any size or kind of thread in a perfect manner in any class of sewing.

**The Automatic Bobbin Winder** with which this machine is equipped is a very vital improvement, for with it the bobbins are wound in an accurate and uniform manner, which contributes much to the perfection of the sewing produced by the machine.

**All Bearings and Working Parts** which are subjected to heavy wear are thoroughly hardened and finished in a most accurate manner, and when kept properly oiled will endure for a lifetime.

**GUARANTEED 10 YEARS**

### The Attachments

Supplied free with each machine are of the latest improved pattern, interchangeable and cannot be put on wrong. Constructed to slip on the presser bar, they require neither screw-driver nor thumb-screw to fasten them. They are made of the best steel, polished and nickel plated. They consist of Ruffer, Tucker, Binder, Braider Slide-plate, Shirring Slide-plate, four Hemmers (assorted widths), Quilter, Thread Cutter, Foot Hemmer, Feller, two Screw-Drivers.

The Improved Seamstress, and the reason we can undersell our competitors; first, we have no agents or canvassers; second, we buy for ready spot cash, in carloads; you pay us cash and share in our saving.

For other styles write for our Special Sewing Machine Catalogue.

Remember, we can supply you with all parts for Standard machines.

We pay freight on Sewing Machines at \$25.00 and over in Ontario and Eastern Provinces; see colored insert.

Read our New Liberal Guarantee on colored insert of catalogue.

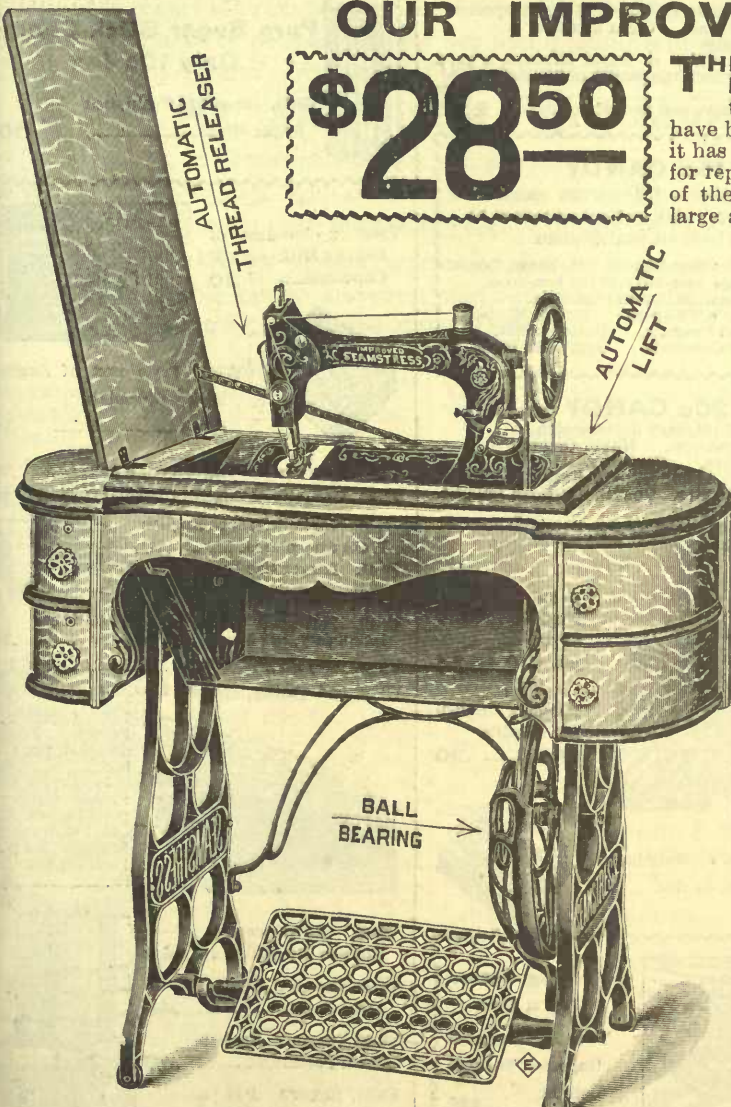

This illustration shows Pattern No. 44 Golden Oak Automatic Improved Seamstress. Price - - - - **28.50**

## REMEMBER

We pay Transportation Charges on this Machine to your nearest Railroad Station

Ten years in use in Canada and not one Machine has had to be returned to the factory as faulty.

Why hesitate when you not only can make the great saving above mentioned, but receive a **TEN-YEAR** guarantee and have the machine thirty days on trial in your own home with yourself as the judge. We are perfectly satisfied to accept your verdict.

Needles for all machines, 20c per doz.

Always send sample and name of sewing machine.

We Guarantee all our Candy to be absolutely pure. . .

# CANDY SECTION

EATON'S Candy is always fresh. All orders filled promptly. . . . .

**This Handsome 1 lb. Box of Chocolates, 25c**



V3-1. Our Special 1 lb. box of Fine Assorted Chocolates, done up in handsome floral boxes and sealed. This is an exceptional value for, each..... **.25**

## FINE CHOCOLATES

V3-2. Special assortment of Fine Chocolates, assorted, also almond and walnut tops, crisp centres, tid bids, with a large variety of pure fruit flavors done up in 1 lb., 2 lb. and 5 lb. boxes, per lb..... **.20**  
We will sell these separately if desired



V3-3. Eaton's Panel Box of High Grade Chocolates, topped with French cherries, none better made, 1 lb. in box, each..... **.50**

V3-4. Chocolate Trilby Caramels, per lb..... **.15**  
V3-5. Chocolate Cream Drops, per lb..... **.15**  
V3-6. Chocolate Fig Bars, per lb..... **.15**  
V3-7. Chocolate Chips, per lb..... **.15**  
V3-8. Brownie Chocolates, assorted, per lb..... **.20**  
V3-9. Globe Chocolates, per lb..... **.20**  
V3-10. Chocolate Burnt Almonds, per lb..... **.40**  
V3-11. Chocolate Dipped Ginger, per lb..... **.40**  
V3-12. Cowan's Plain Chocolate Croquettes, per lb..... **.40**  
V3-13. Cowan's Plain Chocolate Wafers, per lb..... **.25** **.40**



V3-14. Highest Grade Chocolates, done up in 1 lb., 2 lb., 3 lb. and 5 lb. handsome boxes, per lb..... **.40** **.50**

## SPECIAL VALUE IN CANDY, 10c per lb.

V3-15. Eaton's Xmas Mixture, no better value in mixed candy.  
V3-16. Orange Slices. Wrapped Butterscotch.  
V3-17. Lemon Slices. Coconut Cream.  
V3-18. Creamed Almonds. Walnut Maple Cream.  
V3-19. Sugar Coated Peanut. Rests.  
V3-20. Burnt Cream Peanut. Peppermint Bulls Eye.  
V3-21. Eaton's Golden Molasses. Peppermint Lozenges.

V3-22. Eaton's Vanilla Kisses. Conversation Lozenges.  
V3-23. Eaton's Cherry Kisses. Peanut Squares.  
V3-24. Gum Drops. Giant Mixture.  
V3-53. Sabinettes  
V3-25. Special Value in Royal Mixture, a good mixed candy for large parties or Sunday school..... **.07**  
Or in 30 lb. pails, pail included..... **2.25**

## 15c CANDY

Eaton's Candies at 15c per lb. cannot be beaten, always fresh and guaranteed to be free from all adulterations.

V3-26. Princess Bon-bons in 1 lb. boxes, boxes of chocolates, assorted nut top bon-bons.  
V3-27. Devonshire Cream Caramels.  
V3-28. Cupid's Whispers. Scotch Mints.  
V3-29. Salted Peanuts. Purity Mints.  
V3-52. Lady Caramels. Gem Gum Drops.

## 20c CANDY

V3-30. Finest Creamery Butterscotch. Maple Butterscotch. Maple Cream. Coconut Cakes. Bon-bons. Best Creamed Almonds. Old Fashioned Mints.  
V3-31. Peanut Chips. Genuine Turkish Delight. Best Lady Caramels. Special mixture of Chocolates, Bon-bons, Caramels, etc.



V3-32. Pascall's English Barley Sugar, jar. **.20** & **.35**

Pascall's English Mint Bull's Eyes..... **.20**

V3-33. Gibson's Manchester Cream Toffee, in tins... **.15**

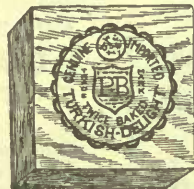

**Nothing Better Try a Box**

V3-34. Box Genuine Imported Turkish Delight, twice baked **.15**



**Pure Sugar Stick Candy Only 10c Jar**

V3-35. Jar of Old Fashioned Sugar Sticks..... **.10**

V3-36. 3 bundles of Eaton's Milk Chocolate..... **.10**



V3-37. Fry's Box of English Milk Chocolate Drops..... **.10**

V3-38. Fry's box of English Almonds..... **.10**

V3-39. Fry's box of English Chocolate Creams **.10**

V3-40. Fry's box of English Plain Chocolates..... **.10**

V3-41. Larger size boxes, each..... **.20**



V3-42. Perfumed Cachoes in 3 qualities; 1st quality, per oz. .... **.1**

V3-43. 2nd quality, per oz. .... **.0**

V3-44. 3rd quality, special, 2 ozs. for..... **.0**



V3-46. Crystalize French Fruit assorted, per 1 lb. box..... **.5**

V3-47. Crystalize French Cherry per 1 lb. box..... **.5**

V3-45. Rowntree's English Fruit Pastilles, per lb..... **.4**

V3-48. Rowntree's English Clear Jujubes... **.40**

V3-49. Carson's English Clear Jujubes..... **.40**

V3-50. Carson's English Fruit Pastille, lb..... **.40**

V3-51. Baker's Plain Chocolate Bundles, 3 for..... **.10**



Send for Free Catalogue

# WALL PAPER

We have prepared a Sample Book of Wall Paper which has all the late designs, newest patterns and best colorings. It is made up in book form giving exact size of the papers with prices and suggestions as to what room each sample would look well in. Just what you want before purchasing.

Send for it. It's Free.

Wall Paper, if prepaid, goes cheaper by Express.

## WALL PAPERS

1907



THE T. EATON CO. LIMITED

TORONTO CANADA

# OUR GROCERY DEPARTMENT

SAVE DOLLARS BY BUYING FROM US!

Our Grocery Department is one of the largest in the country, and has been reducing the living expenses of many thousands of people. Everything that is manufactured in the food line you will find in this department. Our line is so large and complete, that you can easily make your selection

**WE SAVE YOU THE MIDDLEMEN'S PROFIT!**

Owing to our enormous output, we are able to buy direct from the manufacturers and importers, and sell to you practically at cost, with our one small per cent. of profit added, and to convince yourselves, compare our prices as quoted herein with the prices you are obliged to pay elsewhere, and you will find a marked saving.

**Our Qualities**—Every article we list we guarantee to conform to the pure food laws, and to be of the highest possible purity and best standard that can be obtained. **Include some groceries in your next order and be convinced.**

### Arrowroot

Arrowroot, bulk, 20c per lb.  
Keen's Arrowroot, 1-lb tin, 25c; ½-lb tin, 15c.

### Asparagus

Asparagus, au gourmet, Long Island asparagus, 75c glass jar.  
Asparagus in tins, 30c.  
California Asparagus, square tin, 45c.  
Asparagus Tips, in bottles, 80c.  
Asparagus, small tins, 25c.

### Baking Powder

 Diamond E Brand, Pure Cream of Tartar Baking Powder. We guarantee this baking powder to contain nothing but pure cream of tartar and sufficient soda to get all its rising qualities, and the smallest quantity of dried flour to preserve its strength, 1-lb tin, 25c; per doz. \$2.90. ½-lb tin, 15c; per doz. \$1.70.

Snowflake Baking Powder, 1-lb packages, 3 for 25c; 95c doz.  
Snowflake Baking Powder, 1-lb tin, 10c; or a 25-lb box, \$2.00.  
Seafoam, 1-lb tins, 12½c; \$1.40 per doz.  
Pure Gold, 1-lb tins, 40c; 8-oz tins, 20c; 6-oz tins, 15c; ¼-lb tins, 10c.  
Cleveland's, 16-oz tins, 45c; 12-oz tins, 38c; 8-oz tins, 25c; 6-oz tins, 20c; 4-oz tins, 15c.  
Magic Baking Powder, 1-lb tin, 20c; per doz. \$2.20.  
Royal, 16-oz tins, 45c; 12-oz tins, 38c; 8-oz tins, 25c; 6-oz tin, 20c; 4-oz tins, 15c.  
Dr. Price's, 2½-lb tins, \$1.10; 16-oz tins, 45c; 12-oz tins, 38c; 8-oz tins, 25c; 6-oz tins, 20c; 4-oz tins, 15c.  
Cook's Friend, 20c per package.  
Jersey Cream, 1-lb tin, 25c.  
Cream of Tartar, 30c lb.

### Baking Soda

Bicarbonate Soda, 3 lbs for 10c.  
Cow Brand Baking Soda, ½-lb packages 5c; 1-lb packages, 10c.  
Magic, 5c and 10c.

### Yeast

Yeast Cake, Fleischman's, 2c cake.  
Yeast Cake, Royal, 4c per box; per box of 3 dozen, \$1.40.

### Barley

Finest Pearl Barley, 5c per lb; 10 lb, 45c.  
Finest Pot Barley, 3 lbs for 10c; 10 lb 30c.  
Finest Flaked Barley, 6 lbs for 25c.  
Robinson's Patent (see drug catalogue).

### Beans

Finest Hand-picked White Beans, 3 lbs for 10c; per bushel \$1.80.  
Finest Lima Beans, 7½c per lb.  
Beans (canned), see Canned Vegetables.

### Beef Extracts

Armour's Beef Extract, 25c and 45c jar.  
Armour's French Potage, 2-oz bottle, 15c.  
Armour's Fluid Beef, 4-oz, 50c; 8-oz, 90c.  
Armour's Vigoral, 2-oz bottle, 25c; 4-oz, 45c; 8-oz, 85c; 16-oz, \$1.65.  
Armour's Asparox, 4-oz, 35c; 12-oz, 90c.  
Armour's Tomato Bouillon, 4-oz, 25c; 12-oz, 90c.  
Leibig's Beef Extract, 25c and 50c per jar.  
Johnston's Fluid Beef, 2-oz jar, 25c; 4-oz jar, 45c; 16-oz jar, \$1.00.

### Bovril

1-oz bottle Bovril, 20c bottle.  
2-oz " " 35c "  
4-oz " " 65c "  
8-oz " " \$1.10 "  
10-oz " " \$1.75 "

### Blue

Keen's Oxford Blue, 18c lb; ¼-lb, 5c.  
Reckitt's, 4c per package.  
Moody's Royal Blue, 4c package.

### Bird Seed and Gravel

Cottam's Bird Seed, 1-lb package, 9c; \$1.00 per doz. ½-lb pkg, 5c each; 55c per doz.  
Hemp Seed, bulk, 7c per lb.  
Canary Seed, bulk, 7c per lb.  
Millet Seed, bulk, 7c per lb.  
Rape Seed, bulk, 7c per lb.  
Mixed Seed, bulk, 7c per lb.  
Bird Gravel, 4c per package.

### Bathbrick

Powdered Bathbrick, 5c per package.  
Bricks, 5c each; 55c per doz.

### Butter and Eggs

We have installed an up-to-date creamery plant, and manufacture our own Creamery Butter in the department. Creamery butter packed in 5-lb and 10-lb crocks, and 25-lbs and 56-lbs boxes. We also receive fresh consignments of dairy butter daily, 1-lb blocks and 5-lb crocks at lowest market price.

Our Eatonia Brand Selected Creamery we guarantee strictly first class, and fresh made daily.

The Cream comes fresh every day from many of the best Dairy farms in Ontario, and the methods of making could not be cleaner or more sanitary.

NOTE.—We pay highest market price for Butter Fat f.o.b. your Station.

We also receive consignments of strictly new-laid eggs daily, so you can depend on getting them fresh. Write for Prices.

### Biscuits

Biscuits fresh every day from the two largest Biscuits Manufacturers in Canada  
Abernethy, 11c lb. Arrowroot, 14c lb.  
Apple Blossom, 16c lb.  
Assorted Sandwich, 15c lb.  
Animal, 15c lb.  
Butter Crackers (salt), 10c lb.  
Brown Meal, 12c lb.  
Captain, 12c lb. Cheese, 14c lb.  
Cottage, 11c lb. Cracknel, 25c lb.  
Cream Sodas, Christie's, 3-lb tins, 28c.  
Fig Bar, 15c lb.  
Ginger Nuts, 14c lb.  
Graham Wafers, 11c lb.  
Graham Wafers (Christie Brown's), 2-lb tin, 25c.  
Ginger Bread, fruit, 11c.  
Honeymoon, 15c lb.  
Jam-Jams, 15c lb. Jelly Wafers, 15c lb.  
Jubilee, 16c lb. Kennel, 6c lb.  
Lemon Sandwich, 15c lb.  
Lemon Biscuit, 12c lb.  
Lemon Snap, 11c lb.  
Lady Fingers, 35c lb.  
Macaroons, 45c lb.  
Marsh Mallow Wafers, 15c lb.  
Marsh Mallow Fingers, 16c lb.  
Milk, 15c lb. Mexican, 16c lb.  
Maple Creams, 16c lb.

**PLEASE REMEMBER** That we offer the highest grade groceries at the very lowest possible price. **SATISFACTION GUARANTEED.**

### Biscuits—Continued

Maizena Wafers, 12c lb.  
 Molasses Snaps, 8c lb.  
 Molasses Snaps, 5c lb.  
 Malta, 17c lb. Napoleons, 16c lb.  
 Oswego, 18c lb; 1 lb tins, 25c.  
 Oatmeal Wafers, 12c lb.  
 Pineapple Wafers, 15c lb.  
 Pilot, 9c lb. Rusks, 18c lb.  
 Rice Cake, 11c lb.  
 Reception Wafers, 12c lb; 1 lb tins, 25c.  
 Reception Wafers (salt), 1 lb tins, 25c.  
 Sea Biscuit, 7c lb.  
 Shrewsbury Bar, 15c lb.  
 Snowflake, 12c lb; 1 lb tins, 25c.  
 Snowflake (salt), 1 lb tin, 25c.  
 Soda Biscuits, 1 lb pkg, 10c.  
 Soda Biscuits (Christie's), 3 lb pkg, 23c.  
 3 lb tin, 28c.  
 Sultana, 15c lb.  
 Social Tea, 18c lb; 1 lb tins, 25c.  
 Tea, 14c lb.  
 Vanilla Wafers, 16c lb.  
 Wine, 11c lb. Water 16c lb.  
 National Biscuit Co's Zu-Zu (ginger snaps), 6c package.  
 Uneeda Biscuit, 6c package.  
 Uneeda Ginger Wafers, 12c package.  
 Uneeda Milk, 6c package.  
 Five O'clock Tea, 12c package.  
 Social Tea, 12c package.  
 Graham Crackers, 12c package.  
 Water, thin, 12c package.  
 Pretzelettes, 12c package.  
 Butter, thin, 12c. Cheese Biscuits, 18c.  
 Butter Gems, 12c lb.

Biscuits fresh every day from the two largest Biscuit Manufacturers in Canada, also Huntley & Palmer's Imported Biscuits, Jacob's Imported Biscuits always in stock.

### Cheese

McLaren's Imperial Cheese, individual jar, 10c; small jar, 20c; medium jar, 40c; large jar, 80c.  
 McLaren's Roquefort Cheese, 15c and 25c jar.  
 Prime September White Cheddar, 19c lb.  
 By whole cheese, about 70 lbs., 18c lb.  
 Prime September Colored, 17c lb. By whole cheese, about 70 lbs., 16c lb.  
 Canadian Stilton, 19c lb. By whole cheese, about 15 lbs, 18c lb.  
 English Stilton, 45c lb. By whole cheese, about 15 lbs 42c lb.  
 Switzer Cheese, 35c lb; 10 lb lots, \$3.25.  
 Roquefort Cheese, 45c lb; whole cheese, 40c lb.  
 Gorgonzola Cheese, 35c lb; whole cheese, 32c lb.  
 Neufchatel Cream Cheese, 5c. package.  
 Canada Cream Cheese, 10c package.  
 Grated Parmesan, 20c and 30c bottle.  
 Eden Cheese, a mild flavored, weighing about 3½ lbs each, 24c lb.  
 Peanut Butter, 15c, per doz, \$1.70; 20c per doz. \$2.20. 30c jar, per doz, \$3.50.

### Capers

C. & B. Capot, 10c and 15c bottle.  
 C. & B. Nonpareil, 12½c and 20c bottle.  
 French Capers, 20c bottle.

### Catsup

Snider's Tomato Catsup, 25c pint bottle; per doz, \$2.85; ½ pint bottle, 20c per doz, \$2.20.  
 Columbia Tomato Catsup, 25c pint bottle.  
 Snider's Oyster Cocktail, 30c bottle.  
 Tomato Catsup, 2-lb cans, 7½c.  
 Heintz's Tomato Catsup, 25c bottle.  
 C. & B. Mushroom Catsup, 18c and 30c per bottle.  
 C. & B. Walnut Catsup, 18c and 30c per bottle.

### Chocolate and Icing

Cake Icings in 8 flavors, chocolate, pink, white, lemon, maple and cocoanut, 10c package.  
 Cowan's Milk Chocolate, 10c package.  
 All goods are guaranteed pure.  
 Walter Baker's Pure Unsweetened Chocolate, ½-lb bar, 23c; 1 lb, 45c.



Cowan's Chocolate, ½-lb bar, 20c; ¼-lb bar, 10c.  
 Eaton's ◊ Unsweetened Chocolate, ½-lb bar, 20c; ¼-lb, 10c.  
 Cowan's Sweet Chocolate, 2-oz cake, 5c; ¼-lb cake, 10c.  
 Cadbury's Chocolate, ¼-lb bar, 12½c; ½-lb bar, 25c.  
 Atkinson's Sweet Chocolate, ¼-lb bar, 10c.  
 Chocolate Meinier, 20c cake.

### Cocoa

Cowan's Perfection Cocoa, a cheap cocoa. This is absolutely pure and we can recommend this brand to be perfection on whatever goods this label appears.  
 Small tins, 10c.  
 Half pound tin, 25c tin; doz. \$2.75.  
 Bendorp's Cocoa, ¼ lb tins, 23c; ½ lb tins, 43c; 1 lb tins, 80c.  
 Cadbury's Cocoa, ¼-lb tin, 20c.  
 Cadbury's Cocoa Essence, 3-oz pkg, 14c.  
 London Pearl Cocoa (bulk), 25c lb.  
 Soluble Cocoa, 12½c lb.  
 Pure Unsweetened Cocoa (bulk), 50c lb.  
 Finest Cocoa Nibs, 40c lb.  
 Cocoa Shells, 3c lb.  
 Reindeer Brand Condensed Cocoa, 25c tin.  
 Suchard's Cocoa, ¼ lb tins 23c; ½ lb, 43c; 1 lb, 80c.

Baker's Unsweetened Cocoa, ¼ lb tins, 15c; ½ lb tins, 23c; 1 lb tins, 45c.  
 Van Houten's Cocoa, ¼ lb tins, 23c; ½ lb tins, 43c; 1 lb tins, 80c.  
 Cowan's Cocoa Essence, ½-lb tins, 20c.  
 Epp's Cocoa, ¼-lb tins, 10c.  
 ◊ Brand Cocoa, ¼ lb 15c; ½ lb, 23c.

### Cream and Milk

Seal Brand Condensed Milk, 10c tin, or \$1.15 dozen.  
 Eagle Brand Condensed Milk, 15c tin, or \$1.50 dozen.



Reindeer Brand Condensed Milk, 15c tin, or \$1.50 dozen.

Victor Condensed Cream, 1-lb tins, 15c, or \$1.60 dozen.

St. Charles Cream, 12½c tin, or \$1.40 doz.

Jersey Cream, 12½c tin, or \$1.40 doz.

Peerless Cream, 12½c tin, or \$1.40 doz.

Hyland Cream, 15c tin.



**THE NAME  
 PURE GOLD**



Has for the past 27 years been a sure guarantee that the contents of every package bearing that Trade Mark is absolutely pure and wholesome.

All PURE GOLD products are analyzed and strictly conform to the Government standard of quality requisite to comply with the provisions of the Pure Food Laws.

There are no better goods made or sold anywhere by anybody.



# COFFEE AND CEREALS BUY BY MAIL AND SAVE ONE THIRD.

**WE ROAST OUR OWN COFFEE.**

**You save a handsome profit on every pound of coffee, or any other item of grocery you buy from us.**

**We are our own Importers.** That's why we can give you such a high grade of coffee at a price much lower than ever was thought possible. We purchase the green beans direct from the growers, make our own selection of what will prove by actual test to be good roasters and sweet drinking coffees.

**Our own experts** sort and grade it, and it is roasted as you order it from fresh beans. We do not ship you old stock that has been roasted for months and all of the aroma lost, but a real fresh coffee roasted and ground by ourselves.

**Remember We Choose the Goods first and then Make the Price**

We are able to sell you coffee at less than your local dealer pays for it, because buying direct from the growers we take the profits that usually go to the middleman and give to our customers. We can always supply green beans to our patrons and you may roast and grind yourselves.

## GOOD COFFEE

Allow one rounded tablespoonful of coffee to each half-pint of water, mix with a little white of egg and cold water, then pour over the boiling water, bring quickly to a boil, lift from the fire, again bring quickly to a boil and lift, repeating the act the third time, throwing in a little cold water the third time, let stand a moment to settle, then pour. Do not allow made coffee to stand on grounds. The above old fashioned method makes delicious coffee.

### Coffee

Our Me-Java blend of Mocha and Java at 32c lb; 10 lbs, \$3.00.

This coffee is a combination of pure Java and Mocha coffee and is so blended that you get the very best results possible. We strongly recommend this blend and guarantee satisfaction or we will refund money.



Santos and Maricabo Coffee, with 2 ozs chicory to the pound 20c lb.

We can give the following coffees whole or ground at

the following prices:—

Blue Mountain Jamaica (roasted), 40c lb.

Arabian Mocha, 40c lb; 10 lbs, \$3.75.

Old Government Java, 40c lb; or 10 lbs for \$3.75.

Plantation Ceylon, 40c lb; 10 lbs \$3.75.

Reindeer Brand Condensed Coffee 25c tin, \$2.75 per doz.

New Cereal Coffee, 1 lb pkgs, 20c; ½-lb pkgs, 10c.

Postum Cereal Coffee, 10 oz pkgs, 15c; 20 oz pkgs, 25c.



Maricabo, No. 1, 30c lb; 10 lbs for \$2.75.

No. 2, 25c lb; 10 lbs for \$2.25.

Jamaica, 25c lb, or 10 lbs, \$2.25.

Santos, 20c lb, or 10 lbs, \$1.80.

Mandehling Java, 45c lb.

Rio, 17c lb; Finest Chicory, 12½c lb.

Dandelion Coffee, 1 lb tin, 25c; ½-lb tin, 13c

Chase and Sanburn's (Seal Brand) Coffee, whole or ground, 40c lb.

Crosse & Blackwell's Coffee Essence, 17c lb and 28c bottle.

Camp Coffee Essence, 15c and 30c bottle.

Symington's Coffee Essence, pure, 18c and 35c bottle.

Symington's Coffee Essence, with chicory, 15c or 30c bottle.

Bromley's Coffee Essence, 15c, 30c bottle.

### Cereals

Canada Flakes, 10c pkgs, \$1.10 doz. 25c pkgs, \$2.85 doz.

Cracked Wheat, 45c stone.

McIntosh's Swiss Food, 14c pkg.

McIntosh's Jersey Oats, 14c pkg.

Quaker Oats, 10c pkg; \$1.10 doz.

Tilson's Pan Dried Oats, 10c pkg.

Pettijohn's Breakfast Food, 12c pkg.

Banner Oats, 25c pkg; \$2.75 per doz.

Hominy, 10c pkg.

Malt Breakfast Food, 18c pkg.

Cream of Wheat, 18c pkg.

Shredded Wheat Biscuits, 12½c pkg; \$1.40 per doz.

Granose Flakes, 15c pkg; \$1.70 per doz.

Granola, 12c pkg; \$1.15 doz.

Cook's Flaked Rice, 18c pkg.

Flaked Rice, 10c pkg.

Flaked Peas, 10c pkg.

Force, 12½c pkg. Grape Nuts, 12½c pkg.

Malta Vita, 10c pkg; \$1.40 per doz.

Orange Meat, 10c and 25c pkg.

Triscuit, 12½c pkg; \$1.40 per doz.

Egg-O-See, 12½c pkg; \$1.40 per doz.

Apitizo, 15c pkg; \$1.70 per doz.

Puffed Rice, 10c pkg; \$1.10 per doz.

Hecker's Farina, 1 lb pkg, 10c.

Meat of Wheat, 15c pkg, \$1.70 per doz.

Vitos, 15c pkg. Wheatine, 6-lb bag, 25c.

Finest Gold Dust Cornmeal, 30c stone, or in bbls of 196 lbs, \$4.00.

Standard Oatmeal, 45c stone, or in bbls of 196 lbs, \$5.75.

Granulated Oatmeal, 45c stone, or in bbls of 196 lbs, \$5.75.

Finest Rolled Oats, 40c stone, or in bbls of 180 lbs, \$5.00.

Finest Rolled Wheat, 45c stone, or in bbls of 100 lbs, 2.50.

Finest Wheatlets, 50c stone.

Toasted Corn Flakes, 10c pkg; \$1.15 doz.

Life Chips, 10c pkg, or 3 for 25c; 95c doz.

### Chutney

C. & B. India Mangoe Chutney, 18c and 35c bottle.

C. & B. Bengal Club Chutney, 18c and 35c.

Heintz's Tomato Chutney, 35c bottle.

Indian Chutney, Tirhoot, 25c bottle.

Sweet Indian Chutney, 25c bottle.

### Candied Peels

Finest Imported Lemon Peel, 12c lb; 7 lb box, 80c.

Finest Imported Orange Peel, 12c lb; 7 lb box, 80c.

Finest Imported Citron Peel, 25c lb, 7 lb box, \$1.65.

Finest Imported Mixed Peel, 18c lb, 7 lb box, \$1.20.

### Celery Salt

Pure Gold Celery Salt, 12c bottle.

Horton Cato Co.'s Crescent Brand, 10c bot.

### Cocoanut

Finest Desiccated Cocoanut, 14c lb.

Finest Featherstrip Cocoanut, 18c lb.

### Curry Powder

C. & B. Curry Powder, 12c, 15c, 25c and 45c bottle; bulk Curry Powder, 35c lb.

# TRY OUR BRAND TEAS

Our  blends we can safely recommend in richness, strength and aroma; they cannot be surpassed. We procure the finest teas obtainable from the different tea markets of the world and, by careful testing and blending, get the very best results. We feel sure if you will try this blend it will please you. It is put up in pound packages at 30c, 35c and 50c per package. We buy our teas direct from the best tea markets of the world and in such quantities that we secure every possible discount and avoid all middlemen's profits; that is why we can give you a tea cheaper and better than you can buy elsewhere. If you have not used our tea, give us a trial and we will guarantee you perfect satisfaction or we will refund money.

## HOW TO PREPARE TEA

Put fresh water in the kettle and use as soon as it comes to a boil, then having warmed the teapot, put a half teaspoonful of tea to every cup required, pour over the leaves the desired amount of water, leave standing in a warm place (being careful not to let boil) for from five to seven minutes, then stir and strain liquid off the leaves, and tea is ready for use.

### Ceylon Tea (not blended)

Scented Orange Pekoe Tea, 50c lb, for flavoring  
Golden-tip Orange Pekoe, 50c lb.  
Fancy Ceylon Orange Pekoe, 35c lb.  
Fancy Pekoe Souchong, 25c lb.  
Pekoe Souchong, 20c lb.

### Indian Teas (not blended)

Finest Golden-tip Indian Tea, 75c lb.  
Assam Broken Pekoe Tea, 50c lb.  
Assam Pekoe, strong, full flavored, 35c.  
Good full flavored India Tea, 25c lb.  
Formoso Colony, 50c lb., 10 lbs. \$4.50.  
Choice Gunpowder, 35c lb., 10 lbs. \$3.25  
Finest Gunpowder, 50c lb., 10 lbs. \$4.50.



We can supply this brand in black or mixed, and remember we guarantee

Our  blend of pure India and Ceylon Tea, black or mixed, 30c lb, put up in 1-lb tins; 10-lb packages, \$2.50; 50-lb packages, \$11.75

 Blend India and Ceylon Tea, black or mixed, in 1-lb. tins, 35c; 10-lb. pkgs, \$3.15; 50-lb. pkgs, \$15.00.

 Blend Finest Assam Broken Pekoe and Ceylon, black or green, 50c lb; 10 lbs, \$4.50; 50 lbs, \$22.00.

perfect satisfaction, and a better tea than you are buying at the same money or we will refund money.

Palawan Blend India and Ceylon Tea. This name (Palawan) has earned a reputation for itself, it is the best cheap tea on the market to-day at the price, put up in fancy 1-pound packages, black or mixed, 23c pound, a tea perfectly blended, and to those who wish a good cheap tea we recommend this, 1-lb tins, 23c; 10-lb pkgs, \$2.25. 50-lb pkgs, \$11.00

### Japan Teas

Fancy Basket-dried Japan Tea, 50c lb; 10-lb caddies, \$4.75.  
Our best uncolored Japan tea, 35c lb; 10-lb caddies, \$3.35.  
Choice uncolored Japan tea, 25c lb; 10-lb caddies, \$2.35.  
Good uncolored Japan Tea, 20c lb.

### China Black Teas

Good Congon, 25c lb. Fine Congou, 35c lb.

### China Green Teas

Young Hyson Points, 35c and 50c lb.  
Good Young Hyson, 25c lb.

## CANNED VEGETABLES

We Do Not Guarantee cans to hold quantities mentioned; as this is only a term to distinguish the different sizes, some of the goods in cans are much heavier than others

### Canned Vegetables

Tomatoes, 3-lb tins, 11c per tin; \$1.25 per doz.; case of 2 doz., \$2.45.  
Pork and Beans, plain, 3 lb tin, 10c tin; with tomato sauce, 10c tin; 1 lb tins, plain, or in sauce, 5c tin; 55c doz.  
Asparagus, 25c tin; \$2.85 doz.  
California Asparagus, 2½ lb tins, 45c tin; 1 lb tin, 25c.  
Beets, 2 lb tins, 10c.  
Heintz Beans, tomato sauce, 2 lb tin, 18c; \$2.00 doz.; 3 lb tin, 25c; \$2.85 per doz.  
Sweet Sugar Corn, 2-lb tins, 3 tins 25c; per doz., 95c; per case 2 doz., \$1.85.  
Cream Corn, 2 tins, 25c; \$1.40 per doz.  
Peas (extra sifted), 2 tins 25c; per doz., \$1.40; per case 2 doz., \$2.75.  
Early June Peas, 10c tin; per doz., \$1.15; per case 2 doz., \$2.25.  
Standard Peas, per tin, 3 for 25c; per doz. 90c; per case 2 doz., \$1.75.  
Beans, Refugee and White Wax, per tin, 3 for 25c; per doz., 90c; per case \$1.75.  
Pumpkin, 3 lb tins, 3 tins 25c; per doz., 95c.

### Dried Vegetables

Dried Mushrooms, 85c lb.  
Lentils, 15c lb.  
Chili or German Lentils, 15c lb.  
Egyptian Lentils, 15c lb.

### French Vegetables

Imported French Peas, Moyens, 2 tins, 25c; per doz., \$1.35.  
Petit Pois, 15c per tin; \$1.70 per doz.  
Petit Pois, extra fine, 18c per tin; \$2.00 per doz.  
French Peas, in glass, extra fine, 30c; per doz., \$3.45.  
Harricot Verts (Beans), 15c tin; per doz., \$1.70.  
Harricot Verts, in glass, 30c; \$3.45 doz.  
Macedoines in glass, 30c; per doz., \$3.40.  
French Mushrooms in tins, de hotel, 20c.  
First Choix, 25c tin; in glass, 40c bottle.

### Mushrooms

French, 20c and 25c tin; in glass, 40c.  
Dried Mushrooms, 85c lb.

### Vegetables

French Harricot Beans, 15c tin.  
Lentils, 15c lb.  
Chili or German Lentils, 15c lb.  
Egyptian Lentils, 15c lb.

### Peas

Yellow Pea Meal, 7c lb.  
Split, 3 lbs for 10c.  
Flaked, 10c package.  
Canned. (See Vegetables.)  
Dried Green Peas, 6 lbs 25c.

### Rice

Fine Rangoon Rice, 7 lbs 25c; 50 lbs, \$2.00.  
Finest Patna Rice, 6c lb; 50 lbs, \$2.85.  
Crystal Japan Rice, 3 lbs, 20c; 50 lbs, \$3.25.  
Fancy Japan Rice, 3 lbs, 25c; 50 lbs, \$4.00.  
Carolina Rice, 11c lb.  
Rice Flour, 7c lb.  
Our Special Japan Rice, 5c lb; 21 lbs for \$1.00.  
Louisiana Rice, 3 lbs, 25c; 100 lb packets, \$8.00.

# Fruits and Jellies

WITHOUT A DOUBT it would be an absolute pleasure TO KNOW that when you are eating canned fruits, jams and jellies, that they were pure and unadulterated.

When you buy E. A. SMITH'S you are doubly sure

This is guaranteed and tested by Government analysis and pronounced genuine in every respect. When you buy raspberry jam you only get raspberries and sugar, no adulterations whatever and at a price not above the price of adulterated goods. Look for this brand.

New fruits we expect to arrive in October, and prices we think will be lower on some of these lines, and if such is the case when we receive your order we will refund you the difference.



## Fruits and Jellies

E. D. Smith's Pure Jams—  
 12-oz. jars peach, plum, pear jam and crabapple jelly, 2 jars 25c; \$1.40 doz.  
 12-oz. jars red currant, black currant, raspberry, strawberry jam, 15c jar; \$1.65 doz. Grape jelly, 15c jar; \$1.65 dozen.  
 16-oz. jars raspberry, strawberry, raspberry and red currant, gooseberry, red cherry jam, 20c jar; \$2.15 dozen.  
 16-oz. jars peach jam, crab apple jelly, and marmalade, 15c jar; \$1.65 doz.  
 Pint jars raspberry, strawberry, plum and blackberries, 25c jar; \$2.70 doz.  
 Pint jars white cherries, 35c jar; \$3.60 doz.  
 Upton's 5-lb pail (compound), raspberry, strawberry, peach, plum, black currant jam, 40c each; per dozen, \$4.55.  
 Crosse & Blackwell's raspberry and strawberry, 25c jar; peach, plum, apricot and black currant jam, 1-lb glass, 20c each, per doz., \$2.25; 7 lb pail, \$1.00.  
 Crosse & Blackwell's—  
 Calves' Foot, plain, bottle, pt., 35c; qt, 60c; per dozen, \$4.00 and \$7.00.  
 Calves' foot, 1 lb jar, 25c; doz., \$2.85.  
 Port Wine, 25c jar; per dozen, \$2.85.  
 Champagne, 25c jar; per doz., \$2.85.  
 Orange, 25c jar; per doz., \$2.85.  
 Lemon, 25c jar; per dozen, \$2.85.  
 Goodwiller's Preserved Fruits, pears, peaches, raspberries, plums, black and

red currants, 25c jar; black cherries, strawberries, 30c jar.  
 Cairn's Jams, plumb, raspberry and apricot, 20c jar.  
 Vanilla, 25c jar; per doz., \$2.85.  
 Black Currant and Red Currant Jelly, 30c jar; per doz., \$3.40.  
 Maconchie's pint jars Calves' Foot Jelly, 35c; per doz., \$3.90. Assorted flavors,  
 Pure Gold Jelly Powders, Orange, Lemon Pineapple, Raspberry, Vanilla, Strawberry, Cherry, Calves' Foot, etc., 3 pkgs for 25c; per doz., 95c.  
 Jello, raspberry, strawberry, cherry, orange, lemon, vanilla, calves' foot, etc., 10c; 3 pkgs 25c; per doz., 95c.  
 Chivers' Jellies, all flavors, 10c pkg.  
 Art Jelly Powders, 1 powder makes pint jelly. The following flavors—Raspberry, strawberry, cherry, lemon, orange, pineapple, vanilla, pistachio, honeysuckle and violet. We guarantee satisfaction or money refunded. Special price 5 pkgs for 25c; dozen, 60c.  
 Kovah Jelly (assorted), 10c pkg. or 3 pkgs for 25c; per dozen, 95c.  
 Ice Cream Powder (assorted), 2 pkgs for 25c; per dozen, \$1.40.  
 Dalton's Nonpareil Jelly, 4 for 25c; per doz., 70c; raspberry, orange, lemon, cherry, strawberry, pineapple, pistachios, vanilla, sherry, red currant, port wine.  
 McLaren's Jelly Powders, all flavors, 3 for 25c.  
 Quart jars German prune, blue damson, green gage, Burbank plums, peaches, 45c jar; \$5.00 dozen.  
 Quart jars, raspberry, strawberry jam, or whole fruit, 50c jar; \$5.50 doz.

## Fruit, in Glasses

Peaches, preserved, Reid Murdock's, per jar, qts., 85c., pints, 45c.  
 Currant Jelly, 35c bottle.  
 Grape Fruit Jelly, 35c bottle.  
 Bishop's Preserved Figs, 50c bottle.  
 Bishop's Orangeate, 30c bottle.  
 Red Currant Jelly, 30c.  
 Strawberries, preserved, Reid Murdock's, per jar, qts. 85c., pts. 45c.  
 Cherries, preserved, Reid Murdock's, per jar, 90c.  
 French Cherries, Bigareaux Roses, au suc de Marasquin, 20c, 35c and 60c bottle. on stem, 90c.

## Gelatine

Lady Charlotte (red or white), 7c pkg.  
 Cox's, 10c pkg. \$1.15 dozen.  
 Knox's, 12½c pkg.  
 Knox's Acidulated, 14c pkg.

Chalmer's Granulated, 12c pkg.  
 Chalmer's Transparent, 10c pkg.

## Fruit, Canned

Canned goods are put up in 2-pound, and 3-pound size cans, which are not always the actual weight, as some goods are much heavier than others, and this term is only used to distinguish the different sizes. We guarantee every tin.  
 Bartlett Pears, 2 lb can, 15c tin.  
 Blue Damson Plums, 2 lb can, 12½c tin.  
 Lombard Plums, 2 lb can, 12½c tin.  
 Green Gage Plums, 2 lb can, 12½ tin,  
 Blueberries, 2 lb can, 10c tin.  
 Strawberries, 2 lb can, 18c tin.  
 Raspberries, 2 lb cans, 15c tin.  
 Peaches, 2 lb cans, 16c tin.  
 Pitted Cherries, 2 lb can, 20c tin.  
 Pineapple, sliced, 2 lb can, 15c, 25c tin  
 Pineapple, grated, 2 lb can, 25c tin.  
 Morton's Whole Pineapple, 3 lb can, 25c.  
 Peaches, 3 lb can, 25c tin, 2 lb tin, 16c.  
 Peach Pie, 3 lb cans, 12c tin.  
 Gallon tins, Apples, 25c tin.

## Marmalade

Cairn's green fig marmalade, jar 25c; fig and lemon marmalade, 25c jar.  
 Sheriff's Marmalade, 1-lb glass, 15c; 2-lb, 25c; Shredded, 1-lb glass, 20c; 2lbs, 30c.  
 Upton's Marmalade, 6-lb pails, 40c.  
 Crosse & Blackwell's Orange Marmalade, 1-lb glass jars, 18c each.  
 Robertson's Scotch Marmalade, 1 lb jar, 15c.  
 Keiler's Dundee Marmalade, 1-lb jar, 19c.  
 Crosse & Blackwell's Marmalade, 7-lb pails, 75c.  
 Crosse & Blackwell's Marmalade, 4-lb pails, 45c.  
 Khovah, 1 lb glass, 12½c.  
 Upton's Orange Marmalade, 1½ lb jars, 15c.  
 Robertson's Tangerine Marmalade, 30c jar.  
 Chivers' Orange Marmalade, first class, jar, 20c.

## Fresh Fruit

Fresh Fruit supplied in season and always at the lowest market prices.  
 Apples, Oranges, Lemons, Pineapples, Cranberries, Malaga Grapes, Grape Fruit, etc., etc.  
 California Naval Oranges, per box, \$4.00; 35c, 40c and 50c per doz.  
 Lemons, 10c, 12½c, 15c and 20c per doz.

## Honey

Pint gem jars, 25c; quart gem jars, 40c; 5-lb pail, 75c each; 10-lb pails, \$1.50. 60 lb cans, 13½c lb.  
 Pure Clover Honey, in comb, finest, 20c and 25c section.

# DRIED FRUITS

We hold the first place in Canada for Dried Fruits, in quality and price. We buy direct from the grower. Our own buyer goes to Spain for the raisins, where the best are grown. He observes the supply, makes his own selection of the finest grades, and obtains them at bottom prices because of the large orders. No middle profits, you get them low priced for any quantity. The Valencia for cooking and the Clusters for table use. All other fruits are bought and sold on the same basis.

## Prunes

RECIPE FOR STEWING CALIFORNIA PRUNES SO THAT THEY WILL BE MOST APPETIZING AND DELICIOUS

Take a quantity of prunes and wash carefully in several waters, so that they are free from all dirt, throw away rinsing water. Place the prunes in a dish and cover with water to the depth of three inches above the top layer and let soak over night. Cook in the same water for about a half hour, letting the water simmer, never boiling vigorously. When nearly done add sufficient sugar to taste, then add to about every quart of prunes a thin slice of lemon cut in half, and a small piece (say  $\frac{1}{4}$  inch in length, broken in small pieces) of stick Ceylon cinnamon. Serve cold.

NOTE—Always add sugar to all dried fruits just before taking them from the stove, never before, as cooking in syrup hardens the fruit.

Santa Clara, California, 90 to 100 prunes to lb, 8c, 25-lb boxes, \$1.90; 50-lb boxes, \$3.70.

Santa Clara, California, 80 to 90 prunes to lb, 3 lbs. 25c; 25-lb box, \$2.00; 50-lb box, \$3.90.

California Prunes, 50 to 60 prunes to lb, 10c lb; 25-lb box, \$2.40.

California, 40 to 50 prunes to lb, 12c lb; 25-lb box, \$2.90.

California Silver Prunes, 15c lb.

V. P. Dufort French Prunes, in glass jar, 40c.

## Fruit, Dried

Apricots, per lb, 30c.  
Peaches, per lb, 20c.  
Apples, per lb, 11c, or \$5.50 per 50-lb box.  
Pears, per lb, 20c.

## Raisins

Muscatel Raisins, 10c lb.  
California Seeded Raisins 1-lb pkg., 13c; per doz. pkg., \$1.50.  
Selected Valencia Raisins, 10c lb.  
Selected Valencia Raisins, 28-lb case, \$2.70.  
Smyrna Sultanas, bleached, 15c lb.

## Raisins, Table

Extra Dessert Clusters, 15c lb; 22-lb box, \$3.00.  
Connoisseur Clusters, 12 $\frac{1}{2}$ c lb; 22-lb box, \$2.50.  
5-lb box Table Clusters, \$1.50.

## Currants

Cleaned Filiatra Currants, 3 lbs for 25c; 13 lbs \$1.00; cases about 50 lbs \$3.80.  
Selected Blue Vostizza Currants, 2 $\frac{1}{2}$  lbs for 25c; 11 lbs for \$1.00; case about 50 lbs \$4.50.

New Currants and Raisins will arrive about Oct. 1st, and we expect the prices will be very much lower than we are able to quote o-day, if such is the case when we receive your order, we will give you the benefit of any reduced prices.

## Dates

Finest Golden Dates, 6c lb; 10 lbs for 55c.  
Finest Fard Arabian Dates, 10c lb.

## Figs

Selected Layer Table Figs :—  
2 Star, 10c lb; 10 lb box, 95c.  
3 Star, 12 $\frac{1}{2}$ c lb; 10 lb box \$1.20.  
4 Star, extra large, 15c lb.  
Natural Cooking Figs, 6c lb.

## Nuts

When placing your order with us, you can always depend on getting the very best quality, as we import the choicest and best nuts.

Valencia Shelled Almonds, finest, 35c lb.  
Jordan Shelled Almonds, 55c lb.  
Bitter Almonds, shelled, 40c lb.  
Almonds, finest soft shell, 16c lb.  
Filberts, (Sicily), 14c lb.  
Walnuts, Marabot, 12 $\frac{1}{2}$ c.  
Pecans, large, 22c lb., shelled, \$1.00.  
Finest Mixed Nuts, 12 $\frac{1}{2}$ c lb.  
Shelled Walnuts, Grenoble, 30c lb.  
Peanuts (we roast them fresh daily), 10 quart.  
Peanuts, green, 12c lb.

# FLOUR, SUGARS AND SYRUPS

## Flour

Pure Whole Wheat Flour, made from selected wheat and specially ground by ourselves, 7-lb pkg, 25c; 14-lb pkg, 50c;  $\frac{1}{2}$ -bbl, 75c; 1 bbl, \$5.50.

Blue Seal Brand, Finest Family Flour, 24 $\frac{1}{2}$ -lb sack, 60c; stone (14 lbs), 40c.

Finest Blue Seal Family Flour, \$4.25 bbl.

Green Seal Brand, finest Pastry Flour, 24 $\frac{1}{2}$ -lb sack, 65c; stone (14 lbs), 45c; bbl, \$5.00.



Graham Flour, 40c stone.  
Self-Raising Buckwheat Flour, 2-lb pkg, 10c.  
Tip-Top Pastry Flour,  $\frac{1}{2}$ -bag, 75c; \$5.90 bbl.

Five Rose Manitoba Patent Flour,  $\frac{1}{4}$ -bag, 80c; \$6.25 barrel.  
Hungarian Flour, per bbl, \$6.25;  $\frac{1}{4}$ -bag, 80c

## Sugars

(Prices subject to change.)

Extra Standard Granulated, and Yellow Sugars, lowest prices.  
Fine Fruit Sugar, 6 $\frac{1}{2}$ c lb.  
Iceing Sugar, 6 $\frac{1}{2}$ c lb.  
Paris Lump, 6 $\frac{1}{2}$ c lb.

## The Maple Tree Producer's Products

Maple Sugar,  $\frac{1}{2}$ -lb cakes, 8c.  
Maple Sugar, 1-lb cakes, 15c.  
Maple Sugar, reputed quarts, 40c.  
Maple Sugar, reputed  $\frac{1}{2}$ -gallon, 75c.  
Maple Sugar, reputed 1-gallon, \$1.35.  
Cream Maple, for Iceing, 25c tin.  
Maple Sugar in tins, 20c tin.

## Syrups

Bee Brand Golden Syrup, 2-lb tin, 10c.  
Molasses, 35c gallon.

Dark Syrup, 45c gal.; in quart gem jars 15c;  $\frac{1}{2}$ -gal. jars, 25c.  
Finest Golden Syrup, 55c gal.;  $\frac{1}{2}$ -gal. ger jars, 32c; 1-quart gem jars, 17c.  
Honey Drip Syrup, 2-gal. pail, \$1.35.  
Barbadoes Molasses, 50c gallon.  
Maple Syrup, quart gem jars, 35c.  
Containers for bulk Syrups and Molasses 10c extra for gallon jars.  
Maple Syrup, \$1.15 gallon.  
Molasses, 15c qt. jar;  $\frac{1}{2}$ -gal., 22c; tin, 10c

## Starch

Canada Laundry, 7c lb.  
Ivory Gloss, 1-lb package, 9c.  
No. 1 White, 3-lb box, 20c.  
Ivory gloss, 6-lb tin, 50c.  
Celluloid, per package, 10c.  
Ivorine, per package, 9c.  
St. Lawrence Corn, 1-lb package, 9c.  
London Corn, 1-lb package, 7c.  
Mourning Starch,  $\frac{1}{4}$ -lb package, 10c; 1-lb package, 18c.  
Bee Starch, 10c package.  
Chinese Starch, 10c package.

FULL WEIGHT  
AND  
HONEST GOODS

# MEATS AND FISH

WE INVITE  
COMPARISON  
OF OUR PRICES

## Smoked Meats

Breakfast Bacon, pea mealed, without bone, 18c lb.



Smoked Hams, our own smoking, mild cured, 17c lb.  
Smoked Rqlls of Pork, long cut, 13c lb.

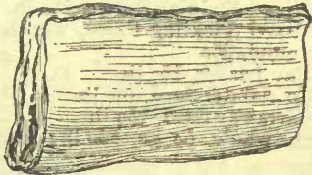

Back Bacon, trimmed, pickled, smoked and Peamealed in our own store, 20c lb.  
Have you tried our own curing Peameal Bacon. The hogs are raised and fed on our own farms. We can guarantee the bacon to be of the finest quality.  
Long clear bacon, heavy or light sides, 13½c lb.

Our cooked hams are trimmed, boned and cooked in the store, 25c lb.  
Bologna, weiners, black and white pudding, we recommend as the choicest make.

## Fresh Meats

Fresh Meats, the very best, clean, properly cut and as we buy in such large quantities the meat is always fresh, and also enables us to sell at lowest prices.

## Meats, Canned

Steak and Onions, tin, 30c; per doz, \$3.40.  
Corned Beef, 1-lb tin, 15c; per doz. \$1.65; 2-lb tin, 25c; per doz. \$2.85.  
Chipped Beef, ½-lb tin, 15c; per dozen \$1.70; 1-lb tin, 25c; per doz. \$2.85.  
Lunch Tongue, 1-lb tin, 40c; per doz. \$4.60; and 35c, per doz. \$4.00.  
Ox Tongue, 1½-lb tin, 75c; per doz. \$8.70.  
Whole Ox Tongue, in glass, \$1.00; per doz. \$11.50.  
Roast Beef, 1-lb tin, 15c; per doz. \$1.70.  
Roast Beef, 2-lb tin, 25c per doz. \$2.85.  
Veal Loaf, 25c tin; per doz. \$2.85.  
Ham Loaf, 25c tin; per doz. \$2.85.  
Chicken Loaf, 35c tin; per doz. \$4.00.  
Vienna Sausage, 12½c tin; per doz. \$1.40.  
Sliced Bacon, 1-lb tin, 30c; per doz. \$3.40.  
Boneless Chicken, Alymer, 30c tin; per doz. \$3.45.  
Boneless Turkey, 30c tin; per doz. \$3.45.  
Boneless Duck, 30c tin; per doz. \$3.45.  
Corned Beef Hash, 15c; per doz. \$1.70; and 25c, per doz. \$2.80.  
Sliced Bacon, Beechnut brand, in glass, 40c lb jar.

Roast Spring Chicken, 70c tin; per doz. \$8.15.  
Gronse's Breast, 75c; per doz. \$8.40.  
Game Pie, 55c; per doz. \$6.00.  
Roast Chicken, 5-lb. tin, \$1.25; per doz. \$13.80.  
Jugged Hare, 65c tin; per doz. \$7.20.  
Peck's Potted Meats, in glass, 15c.  
Wild Boar's Head, in glass, 40c.

## Mincemeat

Whetley's Condensed, 10c pkg.  
Peacock Brand Condensed Mincemeat, 10c pkg.

## Meats, Potted

Peck's Potted Meats in glass, 15c lb.  
Potted Ham, Tongue or Beef, ¼-lb tin, 5c.  
Deville'd Ham, Tongue or Beef, ¼-lb tin, 5c.  
Morton's Ham and Chicken, 10c tin.  
Morton's Ham and Tongue, 10c tin.  
Morton's Turkey and Tongue, 10c tin.  
Morton's Potted Game, 10c tin.  
Cunningham De Fourier's Potted Meats and Pates, 20c tin.  
Wild Boar's Head, 25c tin; in glass, 40c.  
Potted Turkey, 20c.  
Whole Irish Sausage, 25c tin.  
Wiener Wurstchen, 45c tin, Frankfurters, 50c tin.

Truffled Sardines, in glass, 70c.  
" " in oil, 70c.  
Peck's Potted Meats, in glass, 15c.

## Poultry

We always have a large stock of poultry on hand. Getting it direct from the farmers, we always have the best at the lowest prices.

## Lard

Our Lard is the finest money can buy as it is rendered from the leaf lard out of the hogs we cure, remember kettle rendered not steam, we have it in 1 lb. blocks 10 and 20 lb. pails for 14c lb., 50 lb. tub 14c lb. 3 and 5 lb. blocks, 15c lb.



## Fish, Canned

Bloater Paste, 7c tin; 3 for 20c.  
C. & B.'s Anchovy Paste, 18c, 35c pot.  
" " Essence, 18c, 35c bottle.  
Norwegian Smoked Sardines (Sign brand) ¼-tin, 10c; \$1.10 per doz.  
Anchovies, in glass, 35c and 60c.  
Halibut, in Tomato Sauce, in glass, 30c.  
Anchovies and Olives, in glass, 30c.  
Pate de Foie Gras Truffle, 25c, 30c.  
Russian Cavaire, 30c and 60c.  
Lobster, in glass, small, 45c; large, 85c jar.

## THE "CROSSED FISH" BRAND OF SMOKED SARDINES

IS THE ORIGINAL BRAND. PACKED IN NORWAY.

They are selected small fish, packed in Virgin Olive Oil, in handsome tins packed in model factory. Every tin is guaranteed. Universal decision wherever tried, "simply delicious."

¼-lb. tins, 12½c per tin; 1.35 per doz.; ½-lb. tin, 25c; \$2.75 per doz.  
French Boneless Sardines, ¼-tin, 20c; ½-tin, 30c.

Maconochies, packed in Scotland—  
Preserved Bloaters, 12½c tin; \$1.40 doz.  
Kipper'd Herring, 12½c tin; \$1.40 doz.  
Herrings in Tomato Sauce, 12½c tin; \$1.40 doz.  
Fresh Herrings, 9c tin, \$1.00 doz.  
Albert Sardines, ¼-tin 17c; \$1.90 doz; ½-tin 30c, \$3.50 doz.  
Finest Portuguese Sardines put up in finest oil (small fish), ¼-tin, 12½c, \$1.40 doz.  
Domestic Sardines, ¼-tin, 5c; 50c doz.



Sportsman Sardines (with key), 15c tin; \$1.70 doz.  
Lobster, ¼-lb. tin, 20; \$2.30 doz. 1-lb. tin, 35c; \$4.00 doz.  
Soft Shell Crabs, 35c tin.  
Shrimps, 15c tin.  
Pink Salmon, 10c tin; \$1.10 doz.  
Good Red Salmon, 12½c tin; \$1.45 doz.  
Horseshoe Brand Salmon, 17c tin; \$1.90 doz. Clover Leaf, 19c tin; \$2.10 doz.  
Finnan Haddie, 10c tin, \$1.15 doz.  
Anchovy Paste, 10c tin.

# Relishes, Extracts and Spices

## Oil (Olive)

Pure Lucas Oil, packed in France in our own bottles with the name The T Eaton Co., Limited, stamped on each bottle, which guarantees quality. We can recommend the oil to be absolutely pure Olive Oil, packed in France.

Reputed quart bottles, 60c.; \$5.50 dozen  
 " pint " 35c.; \$3.40 " "  
 " half pints, 20c.; \$2.25 "

Quart tins, 60c.

Half gallon tins, \$1.20.

Gallon tins, \$2.40

Pure California Olive Oil, reputed pint bottles, 60c.; reputed quarts, \$1.10.

Jules Desponsier's Pure Olive Oil. This oil is from the Aix district in the south of France, and we can recommend it to be the finest quality; reputed quart bottles, 75.; reputed pint bottles, 45c.; half pint, 25c.

Stuffed Olives, 15c, 30c and 35c. bottle.

Manzanilla Olives, 12½c and 15c bottle.

Luncheon Olives, 25c bottle.

Ripe Olives, 35c and 50c tin.

Queen Olives, 35c, and 40c bottle.

Mammoth Olives, \$1.50 and \$2.25.

Manzanilla Olives (bulk), pint gem jar, 25c; quart gem jar, 45c; per gallon \$1.80

Queen Olives (bulk), pint gem jar, 35c;

quart gem jars, 60c; gallon \$2.25.

Extra for Containers by gallon

## Pickles

Crosse & Blackwell's— Mixed Pickles, Walnuts, Chow-Chow, Gherkins, and White Onions, pints, 27c bottle.

The same, with patent stoppers, ½ pints, 20c; pints, 30c.

Cashmere Pickles, ½ pint, 50c.

Sweet Picallette, 25c bottle.

Horseradish, ½-pint bottle, 9c.

Lytle's Pickles (sterling), Mixed and Chow-Chow, 15c, 20c and 30c bottle; 2-gal. pails, \$1.50; 1 gallon, 80c.

Maconochie's Sweet Mixed Pickle, 20c per bottle.

White & Co's Imported English Pickles, put up in pint bottles, patent stoppers, 15c bottle, \$1.70 per dozen. (Mixed and Chow Chow.)

Gillard's Relish, 35c pint bottle.

Capt. White's Oriental Pickles, 30c bottle.

Col. Skinner's Mangoe Relish, 35c bottle.

Heintz's—Sour Midgets, 14-oz bottle, 35c;

Sweet, 45c.

Mixed Gherkins or Chow-chow, 15c bot.

Evaporated Horseradish, 25c bottle.

Red Pepper Sauce, 20c bottle.

Sweet Mixed Pickles, quart jar, 25c.

Sour Mixed Pickles, quart jar, 25c.

Mrs. Kidd's Pin Money Sweet Mixed Pickles, gallon jar, \$2.00; half gallon \$1.25; quart, 75c; pint, 40c; half pint, 25c.

Sterling Sweet Pickles, 12½c bottle.

## Rennet

C. & B.'s Essence Rennet, 15c bottle.

Pure Gold Junket Tablets, 10c package.

## Sauces and Salads

Anchovy Sauce, 18c and 35c bottle.

Chili Sauce, 12½c bottle.

Campbell's Tobasco Ketchup, 12½c bottle

Red Pepper (Heintz's), 20c bottle.

Anglo-American Sauce, 5c bottle.

Patterson's Sauce, 10c bottle.

Worcestershire Sauce, 10c bottle.

Holbrook's Sauce, 25c bottle.

Lea & Perrin's Sauce, 34c, 60c, \$1.00 bot.

Oscar's Waldorf Sauce, 75c bottle.

Columbia Salad Dressing, 30c bottle.

Sneider's Salad Dressing, 20c, 35c.

Pure Gold Salad Dressing (powder), 10c package.

Royal 15c, 25c, 50c bottle.

Royal Tobasco Sauce, 50c bottle.

Yorkshire Relish, 15c bottle.

Durkee's Salad Dressing, 35c and 50c bot.

Falcon Salad Dressing, 35c bottle.

Maconochie's Panyan Sauce, 20c bottle.

## Vinegar

Crosse & Blackwell's Pure Malt, reputed pints, 10c; imperial pints, 15c; reputed quarts, 20c; imperial quarts, 25c.

C. & B.'s Tarragona Vinegar, per bottle, 18c; 30c.

XXX White Wine Vinegar, 30c gal.

Cider Vinegar, 30c gallon.

English Malt Vinegar, 75c gallon.

Canadian Malt Vinegar, 55c gal.

We make an extra charge of 12c for 1 gallon jars to contain vinegar in bulk.

## Salt

Finest Table, 5-lb bag, 5c.

Table Salt, 50-lb bag, 45c.

Coarse Salt, \$1.50 barrel.

Cerebos Salt, 15c tin.

Celery Salt, 10c and 12c bottle.

Crosse & Blackwell's Fine Salt, in bottle, 10c.

## Extracts and Essences

|                | 1-oz. | 2-oz. | 4-oz. | 8-oz. | 16-oz. |
|----------------|-------|-------|-------|-------|--------|
| Lemon.....     | 5c    | 10c   | 20c   | 35c   | 65c    |
| Vanilla.....   | 5c    | 10c   | 20c   | 40c   | 80c    |
| Ratafia.....   | 5c    | 10c   | 20c   | ..... | .....  |
| Orange.....    | 5c    | 10c   | 20c   | ..... | .....  |
| Clove.....     | 5c    | 10c   | ..... | ..... | .....  |
| Cinnamon.....  | 5c    | 10c   | ..... | ..... | .....  |
| Ginger.....    | 8c    | 15c   | ..... | ..... | .....  |
| Strawb'y.....  | 15c   | 25c   | ..... | ..... | .....  |
| Raspb'y.....   | 15c   | 25c   | ..... | ..... | .....  |
| Pineapple..... | 15c   | 25c   | ..... | ..... | .....  |

## Spice, Pure Extract

1-oz bottle, 10c; 3-oz bottle, 25c.

Use one teaspoonful for 4-lb cake.

This extract contains all the spices necessary for fruit cake, puddings, etc.

## Ginger

Chelong Preserved Ginger, 1-lb jar, 20c.

Jamaica, whole root, 30c lb; ground, 30c.

Cochin, whole, 25c; ground, 25c.

## Spices

Our Spices are guaranteed strictly pure.

Finest Mixed Pastry Spice, 25c lb; ¼-lb tins, 7c tin.

Finest Zanzibar Cloves, whole, 30c lb; ground, 30c lb.

Finest Cassia (cinnamon), ground, 25c, 35c, 60c lb; whole, 25c, 35c, 60c lb.

Finest Allspice, whole, 15c lb; ground, 20c lb.

Finest Cochin Ginger, whole, 25c lb; ground, 25c.

Finest Jamaica Ginger, whole or ground, 30c lb.

Finest Mace, whole or ground, 7½c oz.

Finest Celery Seed, 30c lb.

Finest Cayenne Pods, 30c lb; ground, 35c lb.

Finest Mixed Pudding Spices, 25c lb.

Finest Mixed Pickling Spice, whole, 20c lb; ground, 25c.

Finest Bay Leaves, 15c lb.

Finest Corriander Seed, 15c lb.

Finest Caraway Seed, 15c lb.

Nutmegs, whole, 5c oz, 50c lb; ground, 7c oz.

White Pepper, whole or ground, 35c lb.

Finest Singapore Black Pepper, whole or ground, 25c lb.

Finest Tumeric, 20c lb.

C. & B.'s Curry Powder, 1-oz bottle, 12c; 2-oz bottle, 15c; 4-oz bottle, 25c; 8-oz bottle, 45c.

Curry Powder, in bulk, 20c lb.

Celery Salt, 10c and 12c bottle.

Pure Gold Mint, Savory, Sage, Thyme, Marjoram, etc., in tins, 10c; in packages, 5c each.

Paprika, Hungarian Sweet Pepper, 15c bottle.

## Mustard

Keen's D. S. F., 1b tin, 40c; ½-lb tin, 23c; ¼-lb tin, 12c.

Keen's 1b jar, 25c; 4-lb jar, 80c.

Prepared Mustard, 12½c bottle.

Prepared Mustard and Horseradish, 12½c bottle.

Domestic, 5c and 10c bottle.

French Prepared Mustard, 25c jar (Diaphane), 15c jar.

Bulk Mustard, 20c lb.

## Pepper

We grind our own Peppers, and can guarantee absolutely pure

Whole White Pepper, 35c lb.

Ground " " 35c lb.

Extra Fine " " 40c lb.

Whole Black Pepper, 25c lb.

Ground " " 25c lb.

Cayenne Pepper, 35c lb.

Chillies, (dried,) 30c lb.

## Sago

Pearl, 7½c lb.

Tapioca, 7½c lb.

# CROCKERY AND CHINA DEPARTMENT

Write for prices for anything in this line not mentioned here and we will be pleased to give you quotations.

## COMPOSITIONS FOR DINNER AND TEA SETS

40-piece Tea Set—12 tea plates, 12 cups and saucers, 2 cake plates, 1 slop bowl and 1 cream jug. 44-piece Set—Add to 40-piece set 1 teapot and 1 sugar bowl.

97-piece Dinner Set—12 tea plates, 12 dinner plates, 12 soup plates, 12 fruit dishes, 12 individual butters, 12 cups and saucers, 1 platter (12-inch), 1 platter (14-inch), 1 gravy boat, 2 vegetable dishes, 1 teapot, 1 sugar bowl, 1 slop bowl and cream jug.

100-piece Dinner Set.—Add 1 16-inch platter, also 1 baker and 1 pickle. 112-piece Dinner Set—Same as 100-piece set with 12 breakfast plates added.

For 5 cents we send post paid an individual butter pat of any dinner set. This sample, though small, will show the quality of the ware and gives a fair idea of the decoration of the set, and if you return sample we will refund the price of butter pat.

These patterns are sold in complete sets, or for those desiring to make their own selection out of open stock write for prices.

### Oro Dinner and Tea Ware

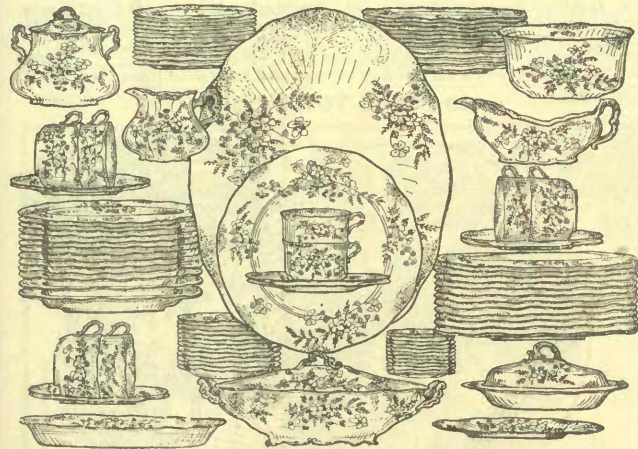

A8-1. Full Gold Stippled. This beautiful Dinner and Tea ware is made by the J. G. Meakins, of England, who are reputed as one of the best potteries of porcelain in the world. The pattern is entirely new and consists of sprays of light blue forget-me-nots with a background of delicate ferns. Every piece is modeled in a most artistic manner. The ware is clear and white and has a deep heavy glaze.

|                       |      |                          |       |
|-----------------------|------|--------------------------|-------|
| 40-piece Tea Set..... | 3.35 | 97-piece Dinner Set..... | 10.60 |
| 44 " " .....          | 4.15 | 100 " " .....            | 12.10 |
|                       |      | 112 " " .....            | 13.30 |

### Ellesmere Dinner and Tea Ware

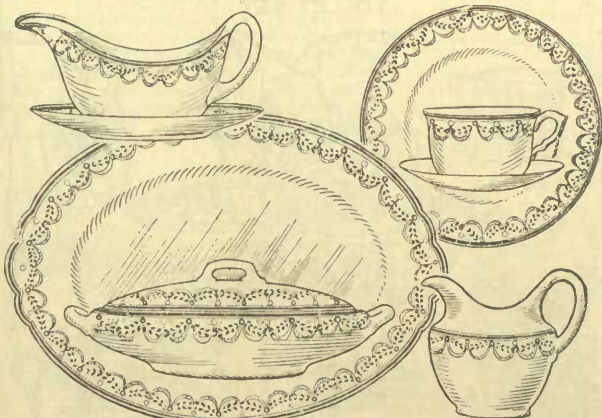

A8-2. Genuine English Porcelain Dinner and Tea Ware, in a rich blue underglaze wreath border design, edges and handles gold traced. The body of the ware is made from the best quality of porcelain, it is pure white with a deep glossy glaze.

|                       |      |                          |       |
|-----------------------|------|--------------------------|-------|
| 40-piece Tea Set..... | 3.10 | 97-piece Dinner Set..... | 9.90  |
| 44 " " .....          | 3.80 | 100 " " .....            | 11.30 |
|                       |      | 112 " " .....            | 12.45 |

### Alliance Dinner and Tea Sets



A8-3. Our Alliance Dinner and Tea Ware is the best value ever offered in a good quality of English ware, pure white in color with a rich heavy glaze. The decoration consists of dainty sprays and clusters of flowers and foliage in a rich shade of green. All pieces are handsomely modelled.

|                       |      |                          |      |
|-----------------------|------|--------------------------|------|
| 40-piece Tea Set..... | 1.90 | 97-piece Dinner Set..... | 5.70 |
| 44 " " .....          | 2.35 | 100 " " .....            | 6.50 |
|                       |      | 112 " " .....            | 7.20 |

### Carlsbad China Dinner Set



A8-5. Genuine Carlsbad China Dinner Set, consisting of 124 pieces, made of a very fine quality of translucent china: is thinner than Haviland china. The shape is entirely new, beautifully embossed and gracefully outlined; the decoration consists of dainty pink floral sprays with green leaves and vines forming a pretty background. Composition: 12 bread and butter plates, 12 tea plates, 12 breakfast plates, 12 dinner plates, 12 soup plates, 12 sauce dishes, 12 butter pats, 12 cups, 12 saucers, 1 platter (10 inch), 1 platter (12 inch), 1 platter (16 inch), 1 soup tureen, 1 gravy boat and stand, 1 baker, 2 covered vegetable dishes, 1 casserole, 1 slop bowl, 1 cream jug. Not a stock pattern. Per set..... 17.50

**DAINTY DINNER AND TEA WARE**



A8-4. The handsomest English Dinner and Tea pattern made. The decoration is strikingly beautiful, yet very delicate and dainty, as it consists of clusters of wild roses on a background of delicately shaded green leaves. The edges and handles of all pieces are elaborately traced with gold.

|                      |      |                          |       |
|----------------------|------|--------------------------|-------|
| 0-piece Tea Set..... | 3.35 | 97-piece Dinner Set..... | 10.80 |
| 4 " " .....          | 4.15 | 100 " " .....            | 12.30 |
|                      |      | 112 " " .....            | 13.50 |

**ENGLISH CHINA TEA SET**



A8-9. 40-piece Fine China Tea Sets. The decoration of dainty sprays of flowers with faint green foliage, edges and handles elaborately traced in bright gold. Made from the finest English china, deep milk white glaze. Per set..... 5.75  
 Also a large variety of Tea Sets, per set..... 7.50 to 20.00

**WHITE AND GOLD 40 PIECE TEA SET**



A8-10. Fine English China Tea Set. Dainty decoration of gold line and sprig in centre. Made from best quality china and covered with a heavy milk white glaze. Per set..... 2.70  
 Same decoration as above in semi-porcelain ware. Price per set... 1.98

**44 PIECE CHINA TEA SET**



A8-8. Genuine English China Tea Set. Decoration is with neat floral sprays. Shape new and attractive; ware light and thin, deep glossy milk white glaze. In three colors, a rich shade of blue, green or pink. All handles and edges are hand traced in gold. Per set..... 5.00  
 Similar set to above with filled-in colors and heavy gold lines Set 6.00

**10 PIECE TOILET SET**



A8-13. Our Upper Hanley 10-piece Toilet Set is made of absolutely the best grade of English semi-porcelain ware. The decoration consists of large and beautiful roses prettily entwined with foliage. We can furnish it in dark blue, pink or peacock blue. Price per set..... 2.00  
 Slop Jars to match above set..... 1.25

**TOILET SET**



A8-12. English Semi-porcelain 10-piece Toilet Set. The decoration is entirely new and exceptionally handsome, as it consists of dainty clusters of flowers and foliage. The decoration is furnished in three colors, a rich shade of blue, pink or a green. The ware is made of the finest grade of semi-porcelain and has a deep glossy milk white glaze, edges and handles of all pieces heavy gold stippled. Price per set 3.50



**10 PIECE TOILET SET**



A8-11. The decoration of this set consists of assorted flowers in their natural colors with leaves and stems in light green, making a very highly attractive set which will harmonize with the furnishings of any room. All handles and edges are elegantly stippled with bright gold. Price per set ..... **4.00**  
Slop Jars to match above set..... **2.25**

**STONE WARE**

A8-19. Butter Pots, with covers. 1-gal., 25c; 1½-gal., 30c; 2-gal., 40c; 3-gal., 50c; 4-gal., 60c; 5-gal., 70c; 6-gal., 90c.  
Open Cream Pots, 1-gal., 20c; 2-gal., 30c; 3-gal., 40c; 4-gal., 50c each.  
Dutch Crocks, 5-lb. 8c; 10-lb. 12c; 15-lb. 18c.  
Stoneware Churns and Covers, 4-gal., 60c; 5-gal., 70c; 6-gal., 80c; 8-gal., \$1.10. Dashes, extra 15c.

**MISCELLANEOUS CHINA**

A8-21. Tea Cups and Saucers, 15c, 20c, 25c, 35c, 50c, \$1.00 each.  
Mustard Pots, 10c, 15c, 25c, each.  
Nest Eggs, 30c doz.  
Mugs, 5c, 10c, 15c each.  
Shaving Mugs, 10c, 15c, 20c, 25c and 30c each.  
Cake Plates, 50c, 75c each.  
Biscuit Jars, 50c, 75c each.  
Tea Pots, 75c, \$1.00 each.  
Bread and Butter Plates, 10c, 15c, 20c, 25c each.  
Oatmeal Sets, 20c, 25c, 35c set.  
Four-piece Tea Sets, 60c, 75c, 85c set.  
Cheese Dishes, \$1.00, \$1.25, \$1.50 each.  
Chocolate Pots, 75c, \$1.00, \$1.25 each.

**WHITE WITH GOLD LINE AND SPRIG**

A8-16. S. P. stands for Semi-porcelain.  
C. stands for China.  
Cups and Saucers, tea size, S. P., 90c doz.; C., \$1.20 doz.  
Cups and Saucers, coffee size, C., \$1.65 doz.  
Fruit Plates, 5-inch, S. P., 55c doz; C., 70c doz.  
Tea Plates, 6-inch, S. P., 65c, doz; C., 90c doz.  
Breakfast Plates, 7-inch, S.P., 90c doz.  
Dinner Plates, 8-inch, S. P. \$1.10 doz.  
Soup Plates, 7-inch, S. P, 90c doz.  
Notched Casserole and Ladle, \$1.75  
Bowls, S. P., 7c, 9c, 12c; C., 15c each.  
Bakers, S. P., 20c, 25c each.  
Vegetable Dishes, S. P., 60c each.  
Platters, S. P., 10-inch, 30c; 12-inch, 45c; 14-inch, 65c; 16-inch, 90c.  
Gravy Boat, S. P., 20c each.  
Pickle Dish, S. P., 20c each.  
Sauce Tureen, 4 pieces, complete, S.P., 85c each.  
Butter Pats, S. P., 35c each.  
Sauce Dishes, S. P., 45c doz.  
Egg Cups, C., 25c doz.  
Cake Plates, C., 15c each.  
Cream Jugs, C., 15c each.

**3.98 TWO PRIME VALUES IN CHINAWARE**  
OUR LEADER 95 PIECE DINNER SET      OUR SPECIAL 40 PIECE TEA SET



A8-6. English Semi-porcelain Dinner Set, in a dainty green floral border decoration with embossed and scalloped edges. Composition: 12 tea plates, 12 dinner plates, 12 soup plates, 12 fruit dishes, 12 butter pats, 12 cups, 12 saucers, 1 platter (10 inch), 1 platter (14 inch), 1 gravy boat 1 pickle, 2 covered vegetable dishes, 1 baker, 1 slop bowl, 1 cream jug. Not a stock pattern. Per set **3.98**



A8-7. English China Tea Set, pure white, thin and translucent. Artistic decoration of clusters and sprays of pink roses and delicate green foliage. Extremely graceful, edges and handles of all pieces elaborately stippled with gold. Per set..... **4.50**  
Only our strong buying facilities enable us to offer you such good values at so small a price

**JUGS**



A8-18. Majolica Jugs, holding 1½ pints, 10c; 2 pints, 15c; 2½ pints, 20c; Semi-porcelain Jugs, decorated in a pink or blue floral decoration, 3 sizes, 15c, 18c, 22c each.

**OATMEAL OR BREAD AND MILK SET**



A8-23. Fine China Oatmeal or Bread and Milk Set. The decoration consists of dainty sprays of flowers artistically arranged on all pieces, with faint green foliage, edges and handles are traced in bright gold. per set ..... **.25 .35 .50**

**ENGLISH JETWARE**



A8-17. Teapots, floral decoration and gold lines, 25c, 35c, 45c, and 60c each.  
Individual Teapots, 15c each.  
Teapot Stands, 20c and 25c each.

**JARDINIERS**



A8-24. English Majolica Jardiniere, well made, fancy shape, heavily embossed combination colorings in a rich green brown and Maroon.  
5-inch, each ..... **.25**  
8¼-inch, each ..... **.50**  
10-inch, each..... **.85**

**WHITE STONE CHINA**



14. J. G. Meakin's Plain White Ironstone Ware Crown Pattern, pure white in color, with smooth, white glaze. This ware is absolutely first quality in every respect.  
 a. Cups and Saucers, 75c dozen.  
 b. Plates, 5-inch, 45c dozen.  
 c. Plates, 6-inch, 55c dozen.  
 d. Breakfast Plates, 7-inch, 65c dozen.  
 e. Dinner Plates, 8-inch, 75c dozen.  
 f. Soup Plates, 7-in., 65c doz.; 8-in., 75c.  
 g. Ice Dishes, 30c doz.  
 h. Butter Pats, 25c doz.  
 i. Bowls, 6c, 8c and 10c each.  
 j. Chambers, 30c each.  
 k. Covered Chambers, 45c each.  
 l. Three-piece Toilet Sets, \$1.00 per set.  
 m. Covers for Chambers, 15c each.  
 n. Soap Jars, no covers, 75c each.  
 o. Soap Jars, covered, 90c each.  
 p. Colloped Bowls, 8c, 10c, 12c, 18c, 22c each.

Footed Oyster Bowls, 6c each.  
 Vegetable Dishes, 45c each.  
 Gravy Boats, 15c each.  
 Platters, 3-inch, 5c; 4-inch, 6c; 5-in., 7c; 6-in., 8c; 7-in., 9c; 8-in., 10c; 10-in., 15c; 12-in., 25c; 14-in., 35c each.  
 Jugs for Toilet Sets, 35c each.  
 Basins for Toilet Sets, 35c each.  
 Oval Bakers, 2½-in., 6c; 3-in., 7c; 4-in., 8c; 7-in., 12c; 8-in., 15c; 9-in., 20c each.  
 Jugs, 10c, 15c, 20c, 25c, 30c and 45c ea.  
 Individual Creams, 6c each.  
 Ice Jugs, 35c each; with bar to hold ice in, 50c.  
 Soap Dishes, 25c each.  
 Soap Slabs, 5c each.

**BROWN ROCKINGHAM WARE**



15. Tea Pots, 12c, 15c, 18c, 22c, 25c each.  
 a. Round Bakers, 8c, 10c, 12c, 15c each.  
 b. Lipped Bowls, 18c, 22c, 28c, 35c each.  
 c. Pie Plates, 9-in., 6c; 10-in., 8c each.  
 d. Invalid's Bed Pans, Rockingham Ware, 75c each; Cane Ware, 65c ea.  
 e. 5c, 22c, 28c each.

Individual Tea Pots, 10c each.  
 Round Bakers, 8c, 10c, 12c, 15c each.  
 Lipped Bowls, 18c, 22c, 28c, 35c each.  
 Pie Plates, 9-in., 6c; 10-in., 8c each.  
 Invalid's Bed Pans, Rockingham Ware, 75c each; Cane Ware, 65c ea.

**FRUIT OR SALAD SETS**

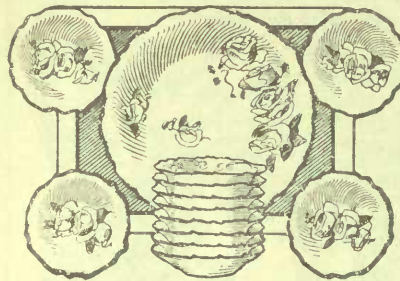

A8-20. Fine China Fruit or Salad Sets, consisting of 12 sauce dishes, 4-inch, and 1 bowl, 8-inch, decorated with natural colored flowers and heavy gold lines, at per set.  
 ----- 1.20 1.50 2.00

**TABLE OR BREAKFAST SET**

A8-22. Genuine Imported China, Four-piece table or breakfast set consisting of covered sugar bowl, creamer, spoonholder and covered butter dish. The body is pure white with edges and handles heavily gold stippled. The decorations consist of bright various colored roses on a background of natural green foliage at per set.....



60 .75 .85 1.00



**ART TABLE WARE**

A8-25. Carlton Salad Bowls, 2.65, 3.00 each.  
 A8-26. Royal Devon Ware Cheese Dishes, at, each \$1.00, 1.50, 2.00  
 A8-27. Royal Devon Ware Honey Jars, 40c to 75c each.  
 A8-28. Royal Devon Ware Marmalade Jars, 65c and 85c each.  
 A8-29. Royal Devon Ware Teapots, 75c and \$1.25 each.

**GLASS LEMONADE OR WATER SET**

A7-56. Lemonade or Water Set, ½ gal. jug and 6 tumblers, in crystal, green, or blue floral decoration with gold lines, without tray ..... .85  
 With tray ..... .95



**ODD PIECES OF TABLE GLASS WARE**

**GLASS WARE FOR HOUSEHOLD**



A7-52. Glass Lemon Reamer, large size, separates seeds from juice, each..... .10  
 A7-53. Glass Lemon Reamer, small size, each .05



A7-54. Double Egg Cups, glass, dozen..... .60  
 A7-55. Fruit Jars—Crown, Pints, doz..... .55  
 Quarts, doz. .65  
 ½-gal. doz. .75



**BERRY BOWL OF CUT GLASS**

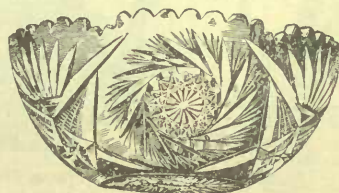

5.00 6.50 9.00 12.00

A7-57. These Bowls are of the best white crystal, blanks beautifully cut and finely finished.



**Fish Globes**

8 ins.—1 gallon 50c.  
 9 in.—1½ gallons 65c.  
 10 in.—2 gallons 75c.  
 12 in.—3 gallons \$1.00.



Water Bottles \$3.75 \$4.50  
 \$6.00 \$9.00  
 Vinegar Bottles \$2.75  
 \$3.50 \$5.00  
 Sugar and Cream, \$5.00  
 \$7.00 \$9.50 pair.  
 Austrian Cut Knife Rest, 25c, 35c, 50c, 75c. \$1.00 each.

# CRYSTAL WARE, GLASS WARE AND LAMPS

## NEW TABLE GLASS WARE



- A7-1. Goblet, heavy, dozen ..... 50c
- A7-4. Soda, 12 oz. .... 95c
- A7-6. Wine, each ..... 5c
- A7-20. Light Wine, dozen ..... 35c
- A7-22. Light Table Tumblers, 10 oz., each ..... 5c
- A7-23. Bell Tumbler, 7 oz., dozen ..... 50c
- A7-24. " " 9 oz., dozen ..... 60c
- A7-25. " " 12 oz., dozen ..... 65c
- A7-28. Heavy Tumbler, ground bottom, 10 oz., dozen ..... 60c
- A7-29. Heavy Tumbler, dozen ..... 35c
- A7-32. Light Table Tumbler, needle etched, 10 oz., dozen ..... \$1.20
- A7-34. Light Table Tumbler, Greek Star and Band Pattern, 10 oz. .... \$1.00

## GLASS WARE VARIETY

- A7-36. Tea Sets, consisting of Butter Dish, Spoon Holder, Sugar Bowl and Cream Jug, ..... 25c, 50c and 65c.
- A7-37. Butter Dish, each ..... 10c, 20c, 25c.
- A7-38. Sugar Bowl, with cover, each ..... 20c.
- A7-39. Spoon Holder, each ..... 15c.
- A7-40. Cream Jug, each ..... 15c.
- A7-41. Vinegar Bottle, each ..... 15c, 25c.
- A7-42. Syrup Pitcher, nickel top, each ..... 35c.
- 7-43. Handled Olive or Bon Bon, each ..... 15c.
- A7-44. Low Fruit Bowls, each ..... 15c, 20c, 25c, 35c.
- A7-45. Pickle Jar and Cover, each ..... 15c, 25c.
- A7-46. 4 in. Fruit Dishes, dozen ..... 35c, 60c.
- A7-47. Salt or Pepper Shakers, crystal, each ..... 5c, 10c, 15c.
- A7-48. Salt or Pepper Shakers, opal, color, each ..... 5c.
- A7-49. Salt or Pepper Shakers, colored and decorated, each ..... 10c.
- A7-50. Plain Cake Salvers, 9 in., 20c; 10 in., 25c; 12 in., 35c.
- A7-51. Milk or Water Jug, each ..... 18c, 20c, 25c, 35c, 50c.

The newest thing in American crystal glass ware. All new shapes and one of the daintiest patterns that has ever been made in pressed glass.



- A7-400. Tea Set, 4 pieces, set ..... 75c
- A7-401. Berry Bowl, 8-inch, each ..... 30c
- A7-402. 4-inch Nappies, dozen ..... 60c
- A7-403. Pickle or Spoon Tray, each ..... 10c
- A7-404. Celery Tall, each ..... 25c
- A7-405. Salver, each ..... 45c
- A7-406. Tankard, each ..... 50c
- A7-407. Tumbler, each ..... 8c
- A7-408. Oil or Vinegar Bottle, each ..... 20c
- A7-409. Salt or Pepper, each ..... 10c
- A7-410. Syrup Jug, each ..... 35c

## SPECIAL PRICE IN HALL LAMP

**1.35**



A1-30. Hall Lamp, gilt lacquered chain and mountings, opal or ruby globe complete with medium sized burner and chimney 1.35

## HALL AND HANGING LAMPS

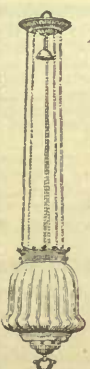

A1-31. Hall Lamp, larger size, gilt lacquered chain and mountings, ruby globe, complete with medium sized burner and chimney, ..... 2.75

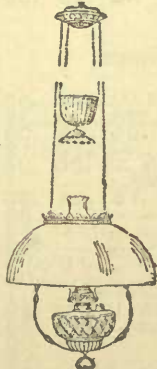

A1-33. Hanging Lamp, glass fount, large sized burner, 14-inch plain opal dome shaped shade weight balance, brass mountings, ..... 2.50  
With decorated shade, ..... 2.75



A1-34. Hanging Lamp, glass fount, brass mounting, weight balance, decorated shade, thirty prisms, ..... 4.30



A1-35. Hanging Lamp, polished bronze metal, rich gold finish, removable oil pot, handsome bisque finished 14-inch dome shade and fount to match, hand decorated, centre draft burner, 75 candlepower, 30 crystal prisms, 6.80

A1-30

A1-31

A1-33

A1-34

A1-35

# LAMPS AND LIGHTING FIXTURES

## Mammoth Lamps

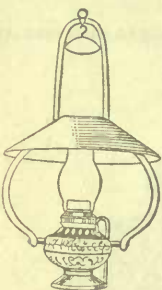

A1-62



A1-63

A1-62. Mammoth Lamp, for store or hall, brass foot, centre draft burner 300 candle power, complete with tin shade..... **4.25**  
 A1-63. Mammoth Lamp, 14-inch opal dome shade..... **4.70**  
 Spring extension for above, each, extra **1.50**

## Bracket Lamps



A1-61. Bracket Lamps, complete with bracket and reflector, same as cut A1-61, 65c each.

A1-69. Lamp Bracket, like above without lamp and reflector, 10c, 15c and 30c each.

Reflectors, glass, 6 in., 15c; 8 in., 20c; 10 in., 25c each.

## Acetylene Gas Burner

A1-80. This cut represents our "Crescent" burner. It gives as good, if not better satisfaction than other burners which cost you more money. 1/4, 1/2, 3/4 and 1 foot sizes, each..... **.20**



## Glass Lamps



A1-51 A1-54 A1-55 A1-56 A1-58 A1-60

A1-51. Complete with B burner, each..... **.25**  
 A1-54. Complete with handle, A burner, ea. **.20**  
 A1-55. Complete with handle, A burner, ea. **.25**  
 A1-56. Complete with A burner, each..... **.25**  
 A1-58. Complete with B burner, each..... **.35**  
 A1-60. Complete with B burner, each..... **.40**

## Electric Bell Outfit

**1.15**

Electric Bell Outfit complete with bell, 100 feet wire, dry battery, tacks and push button outfit, complete..... **1.15**

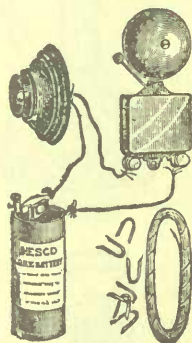

## Vase Lamps



A1-36. Vase Lamp, Brass foot, large sized burner, 7-inch dome shade, decorations to match fount, complete with chimney and wick..... **1.00**

Vase Lamp, with 6-inch globe tinted and decorated to match fount, each..... **1.25**  
 other vase lamps at \$2.00, \$2.50, \$3.00 and \$4.00 each.

## Student Lamps

A1-41. Student Lamp, nickel plated centre draft burner, removable fount, adjustable green shade..... **4.50**

Brass Sewing or Study Lamp, centre draft burner, complete with white opal shade, \$2.10; green shade..... **2.50**

A1-44. 14-inch Dome Shade, for hanging lamps, plain white opal..... **.50**  
 With hand decorations fixed, 75c, 85c and \$1.00 each.



## Lamp Fittings

Burners, A or medium size, 8c each. B or large size, 10c each; Duplex single will fit B size collar, 17c each; Duplex double will fit B size collar, 30c each. Candle Wick, 6c per ball.

Lantern burner, 7c each. Lantern burners, to fit tubular lantern, 12c each.

Wick, best quality, A or B size, 3c yard. D size, 1 1/2-in. 5c yard. Wick for banquet lamp, 5c each; students' lamps, 2 for 5c; night lamps, 2 wicks for 1c; mammoth lamps, 10c each.

Stiff Paper Shades, for glass lamps, 10c each.

# BRUSHES, TINWARE, WOODENWARE

## WOODENWARE AND BRUSHES

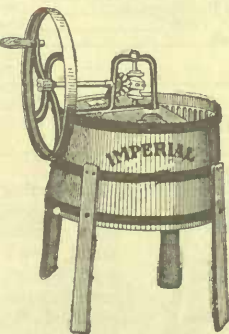

A2-128. Toronto Washing Machines, large and roomy, corrugated inside, handsomely finished in oak graining, three heavy hoops..... **4.25**

A2-129. Imperial Rotary as cut, is very simple in construction, noiseless, cross piece dovetailed in bottom of tub, which prevents warping, large fly wheel, easy to operate..... **7.00**

A2-130. Wringers, the best American makes, only the best material used, written guarantee with each wringer. "Rival" guaranteed for 1 year..... **3.65**

A2-131. "Universal" guaranteed for 3 years **4.25**

A2-132. "Royal" guaranteed for 5 years..... **5.25**

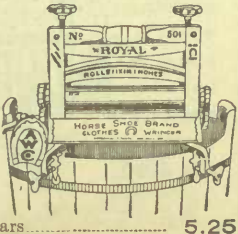

A2-133. Mangles, the "Victor," 3 maple rollers, iron frame, large fly wheel, easy to turn..... **16.00**  
 A2-134. Wood Wash Tubs **.60 .70 .80 .90**  
 A2-135. Wash Boards..... **.25**  
 A2-136. Clothes Pins, 6 dozen..... **.10**  
 A2-137. Scrubbing Brushes..... **.10 .15 .25**  
 A2-138. Stove brushes..... **.15 .25**  
 A2-139. Bannister Brushes..... **.25 .35 .55**  
 A2-140. Shoe Brushes..... **.15 .25 .35**

## SEAMLESS TINWARE

A2-88. Kneading Pans, covered..... **.85**  
 A2-89. Dish Pans..... **.28 .33 .35**  
 A2-90. Pudding Pans..... **.05 .06 .08**  
 A2-91. Milk Pans..... **.10 .12**  
 A2-92. Lipped Sauce Pans, **.10 .16 .20 .24**  
 A2-93. Lipped Preserving Kettles..... **.30**  
 A2-94. Colanders..... **.20**  
 A2-95. Wash Bowls..... **.10**  
 A2-96. Cake Pans, scalloped..... **.06**  
 A2-97. Jelly Moulds..... **.10**  
 A2-98. Novelty Bread Pans..... **.06**  
 A2-99. Muffin, Biscuit or Corn Cake Pans... 6 cups **.12** 8 cups **.15** 12 cups **.20**  
 A2-100. Egg Poachers for five eggs..... **.30**  
 A2-101. Dairy Pails..... **.25 .30**  
 A2-102. Flour Sieves..... **.15**  
 A2-103. Pie Plates 9 in. **.03** 10 in. **.05** 11 in. **.05**  
 A2-104. Jelly Plates... 9 in. **.05** 10 in. **.06**

## PIECED TINWARE

A2-105. Pieced Tinware.....  
 A2-106. Tin Boilers, with copper flat or pit bottom, size 8 or 9..... **1.50**  
 A2-107. Tea Kettles, copper bottom, No. 8... **.55**  
 No. 9... **.65**  
 A2-108. Daisy Tea Kettles..... **.15**  
 Daisy Tea Kettles, Nickel Plated... **.25**  
 A2-109. Steamers..... No. 8 **.22** No. 9 **.25**  
 A2-110. Flaring Water Pails..... **.12 .18**  
 Dippers..... **.05 .10**  
 A2-111. Milk Strainer Pails..... **.45**  
 A2-112. Tea Steepers..... **.08**  
 A2-113. Dish Pan..... **.20**  
 A2-114. Straight Sauce Pans... **.10 .15**  
 Story Cake Cans (set of 3)..... **.15**  
 A2-115. Bread Pans..... **.20**  
 A2-116. Creamery Cans with locking attachment, gauge and tap..... **.09 .65**



## GALVANIZED IRONWARE

A2-124. Wash Tubs with Wringer Attachments, Diameter 20 in..... **.75**  
 Diameter 22 in..... **.85**  
 Diameter 25..... **.95**  
 A2-125. Straight Pails..... **.25 .30**  
 A2-126. Oil Cans (1 gallon)..... **.25**  
 A2-127. Chamber Pails..... **.50**

# ALL KINDS KITCHEN AND HOUSEHOLD NEEDS

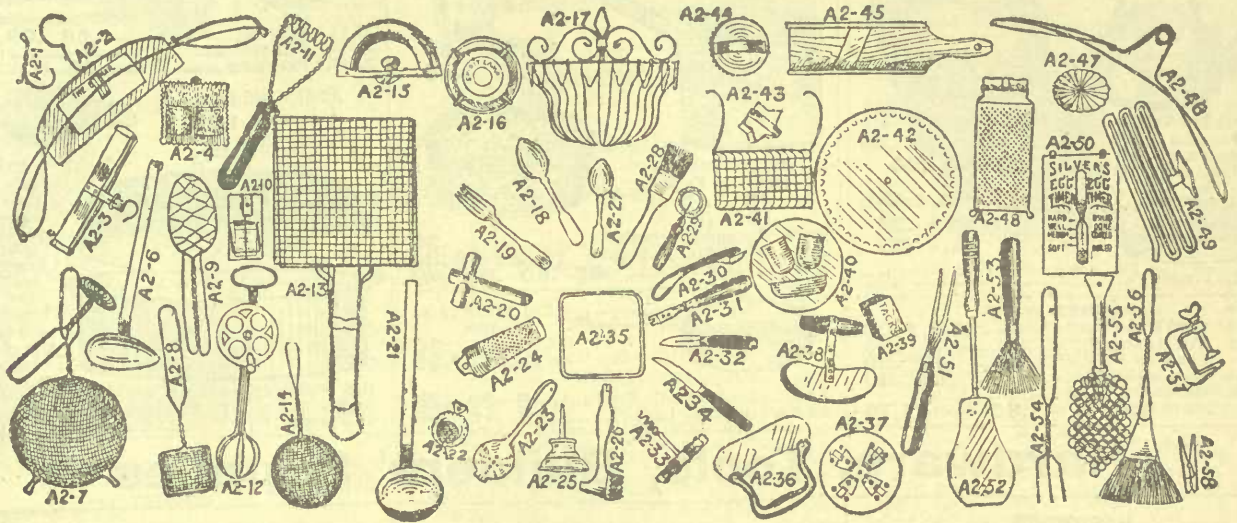

|                                                       |     |                                           |     |                                                 |     |
|-------------------------------------------------------|-----|-------------------------------------------|-----|-------------------------------------------------|-----|
| A2-1. Hat and Coat Hooks, Coppered dozen.....         | .15 | A2-20. Apple Corer.....                   | .05 | A2-40. Steel Match Safe.....                    | .15 |
| A2-2. Suit Hanger for ladies' or gents' garments..... | .25 | A2-21. Soup Ladle.....                    | .10 | A2-41. Soap Dish to Hang on Bath.....           | .15 |
| A2-3. Pant or Skirt Hanger.....                       | .25 | A2-22. Tea Strainer.....                  | .05 | A2-42. Asbestos Mat.....                        | .05 |
| A2-4. Fancy Match Safe.....                           | .15 | A2-23. Lemon Squeezer.....                | .10 | A2-43. Star Cake Cutter.....                    | .05 |
| A2-6. Tin Gravy Spoon.....                            | .15 | A2-24. Nutmeg Grater.....                 | .03 | A2-44. Biscuit Cutter.....                      | .03 |
| A2-7. Jelly or Soup Strainer, with masher.....        | .25 | A2-25. Sewing Machine Oiler.....          | .05 | A2-45. Slaw Cutter.....                         | .20 |
| A2-8. Soap Saver.....                                 | .25 | A2-26. Steak Pounder.....                 | .15 | A2-46. Wire Coat Hanger, two for.....           | .10 |
| A2-9. Surprise Egg Whips.....                         | .10 | A2-27. Retinned Tea Spoons, dozen.....    | .12 | A2-47. Tea Pot Stand.....                       | .05 |
| A2-10. Mouse Trap, .05 Rot Trap.....                  | .10 | A2-28. Pastry Brush.....                  | .10 | A2-48. Vegetable Grater.....                    | .10 |
| A2-11. Wire Potato Masher.....                        | .10 | A2-29. Pastry Cutter and Pie Crimper..... | .10 | A2-49. Pant or Skirt Hanger for 4 garments..... | .30 |
| A2-12. Dover Egg Beater.....                          | .10 | A2-30. Can Opener.....                    | .10 | A2-50. Egg Timer.....                           | .30 |
| A2-13. Broiler or Toaster.....                        | .25 | A2-31. Tack Puller.....                   | .05 | A2-51. Kitchen Fork.....                        | .05 |
| A2-14. Wire Gravy Strainer.....                       | .10 | A2-32. Safety Paring Knife.....           | .10 | A2-52. Cake Turner.....                         | .07 |
| A2-15. Wooden Iron Handle.....                        | .10 | A2-33. Cork Screw.....                    | .05 | A2-53. Sink Brush or Pot Cleaner.....           | .10 |
| A2-16. Spirit Lamp.....                               | .35 | A2-34. Paring Knife.....                  | .10 | A2-54. Wire Fork.....                           | .05 |
| A2-17. Wire Sponge Holder.....                        | .35 | A2-35. Asbestos Holder.....               | .10 | A2-55. Pot Cleaner.....                         | .10 |
| A2-18. Retinned Table Spoons, dozen.....              | .35 | A2-36. Chopping Knife.....                | .05 | A2-56. Sink Brush.....                          | .10 |
| A2-19. Retinned Forks, dozen.....                     | .35 | A2-37. Mouse Traps.....                   | .10 | A2-57. Quilt Frame Clamps, each.....            | .05 |
|                                                       |     | A2-38. Double Mincing Knives.....         | .03 | A2-58. Spring Clothes Pins, dozen.....          | .05 |
|                                                       |     | A2-39. Cut Tacks, pkg.....                |     |                                                 |     |

## GRANITEWARE OF SATISFYING QUALITY



A2-59. Dish Pans  
.44 .50 .60 .70

A2-60. Kneading  
Pans, covered  
1.25



A2-61. Stove Pots, will  
fit 8 or 9 stove. .70



A2-62. Preserving  
Kettles... .25 .35  
.45 .52 .63  
.77 .93

A2-67. Tea Pots  
.35 .38 .42 .48



A2-68. Coffee Pots  
.38 .42 .48



A2-63. Rice Boilers,  
.55 .75 .90



A2-70. Daisy Tea  
Kettles ... .50

### SPECIAL GRANITE KETTLE



A2-236. Our  
Leader Gran-  
ite Tea Kettle  
well made  
and service-  
able, your  
choice of Nos.  
8 or 9, each  
..... .77



A2-73. Lipped  
Sauce Pans  
.10 .13 .17  
.25 .29 .33

A2-74. Berlin Sauce Pans, covered... .38 .49  
A2-75. Roast Pans  
10 x 15..... .39  
11 x 16..... .43



A2-76. Water Pails  
.60 .75 .85



A2-77. Chamber Pail  
.95



A2-69. Tea Kettles, covered .75  
 No. 7 .85  
 No. 8 .85  
 No. 9 1.00  
 A2-64. Beran Kettles, covered .38 .49  
 .60 .70 .90  
 A2-65. Spiders  
 No. 8 .36  
 No. 9 .39  
 A2-66. Tea Steepers .22  
**JAPANNED WARE**  
 A2-117. Oval Water Carriers .75 1.00  
 A2-118. Toilet Jars .25  
 Chamber Pails .40 .50  
 A2-119. Foot Baths .65 .80  
 A2-120. Children's Baths  
 28 in. 1.10 32 in. 1.35 40 in. 1.75

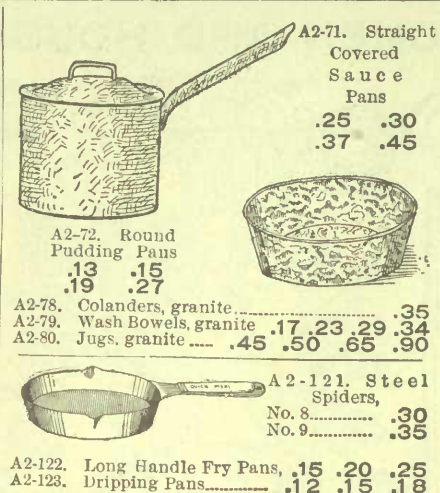

A2-71. Straight Covered Sauce Pans  
 .25 .30  
 .37 .45  
 A2-72. Round Pudding Pans  
 .13 .15  
 .19 .27  
 A2-78. Colanders, granite .35  
 A2-79. Wash Bowls, granite .17 .23 .29 .34  
 A2-80. Jugs, granite .45 .50 .65 .90  
 A2-121. Steel Spiders  
 No. 8 .30  
 No. 9 .35  
 A2-122. Long Handle Fry Pans .15 .20 .25  
 A2-123. Dripping Pans .12 .15 .18

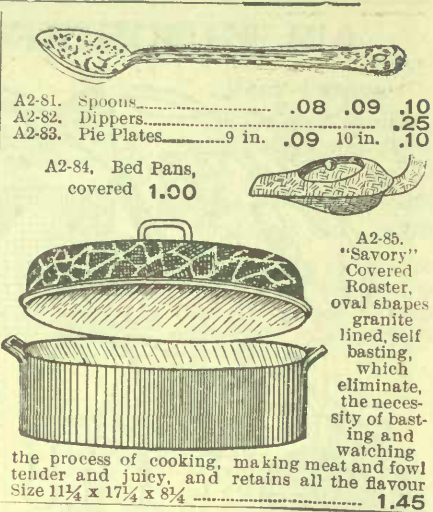

A2-81. Spoons .08 .09 .10  
 A2-82. Dippers .25  
 A2-83. Pie Plates 9 in. .09 10 in. .10  
 A2-84. Bed Pans, covered 1.50  
 A2-85. "Savory" Covered Roaster, oval shape granite lined, self basting, which eliminate, the necessity of basting and watching the process of cooking, making meat and fowl tender and juicy, and retains all the flavour  
 Size 11 1/4 x 17 1/4 x 8 1/4 1.45

# Hardware, Tools, Builders' Supplies



**HARDWARE**  
 A2-178A. Ideal Food Chopper, indispensable in every well regulated kitchen, for cutting meats, vegetable, fruits, etc., receipt book given with each machine.  
 A2-179. Family Size 1.25  
 A2-180. Larger Size 2.60

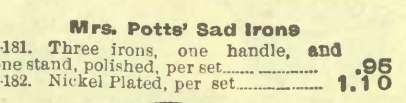

**Mrs. Potts' Sad Irons**  
 A2-181. Three irons, one handle, and one stand, polished, per set .95  
 A2-182. Nickel Plated, per set 1.10

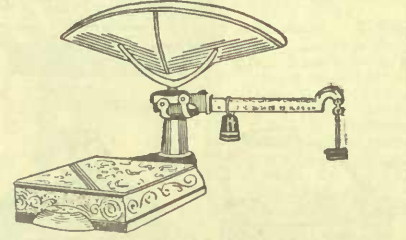

A2-183. Union or Farmers' Scales, weigh from 1/2 oz. to 240 lbs. 6.30  
 A2-184. Grocers' or Family Scales, side beam, 1/4 oz. to 4 lbs. 3.10  
 A2-185. 1/4 oz. to 10 lbs. 4.65  
 Certificate of Inspection with each scale.

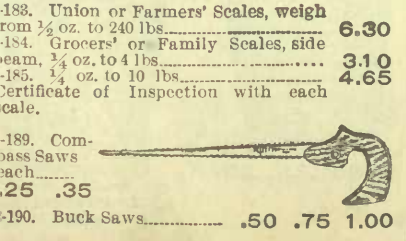

A2-189. Compass Saws each .25 .35  
 A2-190. Buck Saws .50 .75 1.00

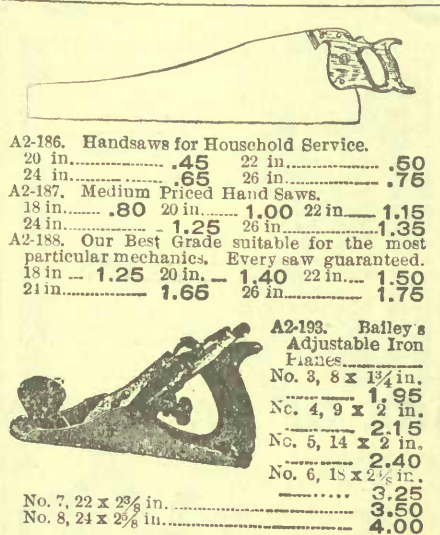

A2-186. Handsaws for Household Service.  
 20 in. .45 22 in. .50  
 24 in. .65 26 in. .75  
 A2-187. Medium Priced Hand Saws.  
 18 in. .80 20 in. 1.00 22 in. 1.15  
 24 in. 1.25 26 in. 1.35  
 A2-188. Our Best Grade suitable for the most particular mechanics. Every saw guaranteed.  
 18 in. 1.25 20 in. 1.40 22 in. 1.50  
 24 in. 1.65 26 in. 1.75

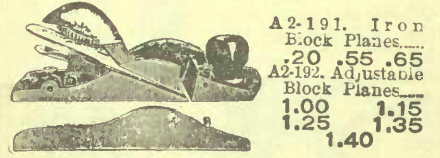

A2-193. Balley's Adjustable Iron Planes  
 No. 3, 8 x 1 1/4 in. 1.95  
 No. 4, 9 x 2 in. 2.15  
 No. 5, 14 x 2 in. 2.40  
 No. 6, 18 x 2 1/2 in. 3.25  
 No. 7, 22 x 2 3/8 in. 3.50  
 No. 8, 24 x 2 3/8 in. 4.00  
 A2-191. Iron Block Planes .20 .55 .65  
 A2-192. Adjustable Block Planes  
 1.00 1.15  
 1.25 1.35  
 1.40

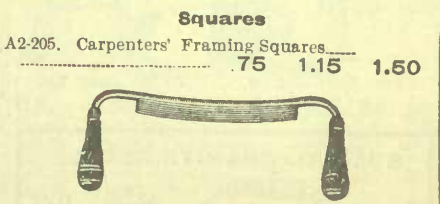

**Squares**  
 A2-205. Carpenters' Framing Squares  
 .75 1.15 1.50

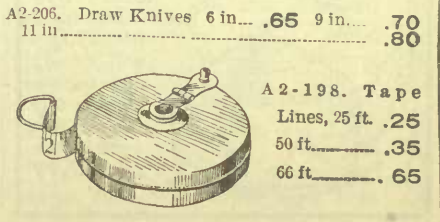

A2-206. Draw Knives 6 in. .65 9 in. .70  
 11 in. .80  
 A2-198. Tape  
 Lines, 25 ft. .25  
 50 ft. .35  
 66 ft. .65

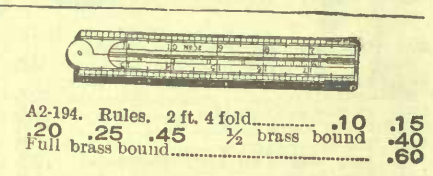

A2-194. Rules, 2 ft. 4 fold .10 .15  
 .20 .25 .45 1/2 brass bound .40  
 Full brass bound .60

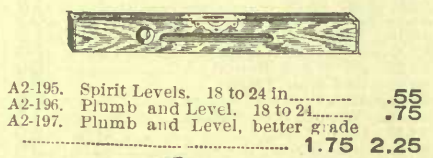

A2-195. Spirit Levels, 18 to 24 in. .55  
 A2-196. Plumb and Level, 18 to 24 in. .75  
 A2-197. Plumb and Level, better grade 1.75 2.25

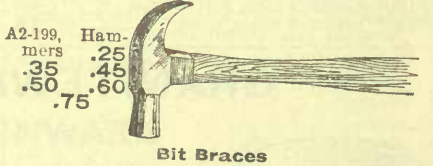

A2-199. Hammer .75  
 7.5  
 .35 .45  
 .50 .60  
**Bit Braces**

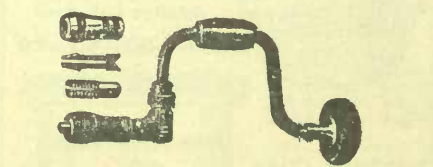

A2-200. Boys .35  
 A2-201. Nickel Plated .65  
 A2-202. Ratchet .85 1.00 1.50  
 A2-203. Auger Bits, 3, 4, 5 and 6/16, each .15  
 7, 8, 9 and 10/16, each .18 11, 12/16, each .20  
 13/16, each .23 14/16, each .25 16/16, each .30  
 Our No. 60 set includes one bit each, 4, 5, 6, 7 and 8/16, also one expansive bit, 1/2 to 1 1/2 in. Price per set 1.50

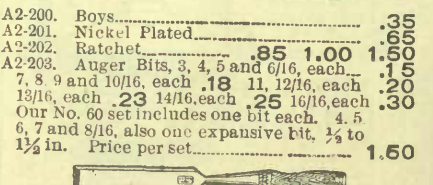

A2-204. Bevel Edge Chisels, bright finish.  
 1/4 .40 3/8 .45 1/2 .50 5/8 .65  
 3/4 .55 7/8 .60 1 in. .65 1 1/4 in. .80  
 2 in. .80



A2-207. Handled Chopping Axes .85 1.00  
 A2-208. Bench Axes, No. 2 .65 No. 3 .75  
 No. 4 .85 No. 5 .90  
 A2-209. Shingling and Lathing Hatchets, each .50



A2-210. Pliers. Patent staple pulling fence pliers, as per cut, per pair... 1.15  
 A2-211. Common Fence Pliers, pair... 25 .35  
 A2-212. Stocks and Dies. No. 1 threads, 1/4, 3/8, 1/2, 3/4, and 1 in. pipe... 4.50  
 No. 2 threads, 1 1/4, 1 1/2, and 2 in. pipe... 5.50



A2-213. Pipe Cutters, No. 1 cut, 1/2 to 1 in. pipe... 1.75  
 Pipe Cutters, No. 2 cut, 1/2 to 2 in. pipe... 2.25

A2-214. Pipe Vises, takes up to 2 in. pipe... 1.50  
 Pipe Vises, large, takes up to 2 1/2 in. pipe 2.50  
 A2-215. Pipe Wrenches, 8 in... 1.00 10 in... 1.10  
 14 in... 1.50 18 in... 2.00



A2-216. Wrenches. 6 in... .25 8 in... .30  
 10 in... .40 12 in... .50



A220. Handy Truck, price... 2.00

A2-231. Our 5.00 Tool Set consists of 26 in. hand-saw, steel claw hammer, 6 anger bits, 1/4, 3/8, 1/2, 3/4, and 1 in. Ratchet bit brace, 10 in. sweep, 2 bevel edge chisels 1/2 and 1 in., screw driver 6 in. blade, 2 ft. 4 fold rule, wooden jack plane 16 in. x 3 in.

We sell the worlds renowned Starr Skates.



A2-141. The Starr Tube Skate, made of the best steel tubing, with extra quality blades riveted to tube. Hockey tube skate, per pair... 4.50  
 A2-142. The Regal extra welded and tempered, double end steel blade, reinforced cup brackets, nickel plated, special adapted for fast hockey playing... 3.50  
 A2-143. Feather weight Mic-Mac, double end, reinforced brackets and top plate, light steel blade, heavily plated, a very popular hockey skate... 2.65  
 A2-144. Starr Hockey with puck stop, strongly bracketed, nickel plated... 1.65  
 A2-145. Boys' Hockey Skates, specially adapted for rough usage, nickel plated... .75  
 A2-146. The Same, not plated... .45  
 A2-147. The Ladies' Beaver Hockey Skate, highly polished, nickel plated, a very strong, neat and light skate... 1.45  
 A2-148. The Starr Acme, polished steel blades, adjustable, per pair... .45  
 NOTE. We do not attach skates to boots.

In sending size of skate, give size of boot in inches from extreme toe to extreme heel.

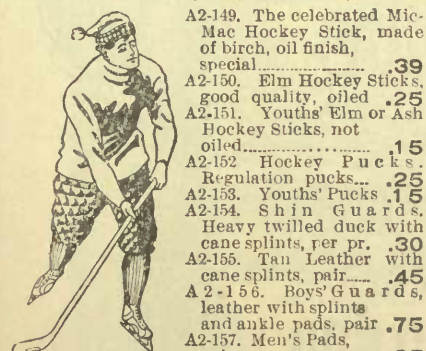

A2-149. The celebrated Mic-Mac Hockey Stick, made of birch, oil finish, special... .39  
 A2-150. Elm Hockey Sticks, good quality, oiled... .25  
 A2-151. Youths' Elm or Ash Hockey Sticks, not oiled... .15  
 A2-152. Hockey Pucks, Regulation pucks... .25  
 A2-153. Youths' Pucks... .15  
 A2-154. Shin Guards, Heavy twilled duck with cane splints, per pr... .30  
 A2-155. Tan Leather with cane splints, pair... .45  
 A2-156. Boys' Guards, leather with splints and ankle pads, pair... .75  
 A2-157. Men's Pads, pair... .95  
 A2-158. Men's Extra Quality leather guards, with splints and ankle pads, and reinforced pad on back, pair... 1.15

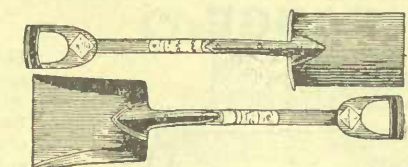

A2-217. Spades and Shovels, long or D handle, light, each... .59 heavy, each... 1.00

**Awl-U-Want**

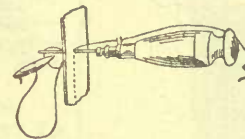

A2-218. A recent devise for home repairing of harness, belts, bags, etc. Uses the lock stitch. Each one supplied with a bent and straight needle and brass bobbin. Price, each... .25 Thread per spool, extra... .07

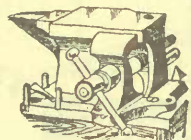

A2-219. Vises, Suitable for light work only. Made to attach to a table or bench... .35  
 .45 65. 1.00

A2-220. Combination Anvil and Vice, as per cut... 2.50  
 A2-220 1/2. Combination Anvil, parallel vise, pipe vise, drill, saw vise... 6.00

**SPORTING GOODS**

**Snow Shoes.**

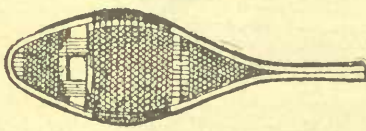

Selected second growth ash frames, and best quality gut, finely woven, and well finished throughout.

A2-159. Children's Shoes, sizes 9 x 30 in. pr 1.75  
 A2-160. Ladies' Shoes, sizes 11 x 36 in. pr. 2.75  
 A2-161. Youths' Shoes, sizes 12 x 42 in. pr. 3.25  
 A2-162. Shantymen's Shoes, 16 x 38 in. pr. 3.25  
 A2-163. Men's Shoes, sizes 14 x 42. All Complete with thongs... 3.50

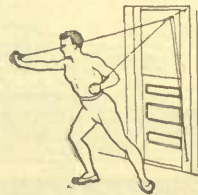

A2-164. Whitley Exercise. Each grade is made in light, medium or heavy weight, style 0, fitted with wood pulleys, complete with chart, any weight, price... 1.50

A2-165. Style 1. Fitted with enamelled finished steel pulleys, and enamelled handles. This is an A-1 exerciser, at a medium price. Complete with Anderson's Physical Educator... 2.25

A2-166. Better Grade, style No. 2... 3.25  
 A2-167. Better Grade, style No. 3... 4.00

**Foot Balls**

A2-168. Covers are of the best pebble grained leather, waxed thread sewn, complete with bladder, No. 3 Rugby or Association.  
 No. 3... 1.50 No. 4... 1.75  
 No. 5... 2.00 No. 6... 2.25  
 A2-169. Covers only. Rugby or Association.  
 No. 3... 1.00 No. 4... 1.10  
 No. 5... 1.25 No. 6... 1.50  
 A2-170. Bladders only. Rugby or Association.  
 No. 3... .50 No. 4... .65  
 No. 5... .75 No. 6... .85

**Indian Clubs**

A2-171. 3/4 lb, pair .25 A2-172. 1 lb, pair .30  
 A2-173. 1 1/2 lb, pair .40 A2-174. 2 lb, pair .50  
 A2-175. 3 lb, pair .75

**Dumb Bells**

A2-176. 3/4 lb, pair .30 A2-177. 1 lb, pair .35  
 A2-178. 1 1/2 lb, pair .45

**BUILDERS' HARDWARE**



A2-221. Climax Asphalt Ready Roofing. It is the best cheap roofing material known, is made from the best wool felt saturated and coated under a new process with asphalt. Each roll contains 108 square feet of roofing, a can of cement and 2 lb. of nails.

Directions are on each roll. We sell two grades. No. 3, per roll... 1.95  
 No. 1, per roll... 2.65

A2-222. Building paper for lining sheds, stables, etc., 400 square feet in roll.  
 A2-223. Dry Fibre, per roll... .50  
 A2-224. Tarred Fibre, per roll... .60  
 A2-225. Front Door Hardware, including mortice, front door lock set and hinges complete with screws, etc., price per door... 1.40 2.90 3.80 7.40  
 A2-226. Inside Door Hardware including mortise inside door set and hinges complete, Price, per door... .50 .65 .75 1.40  
 A2-227. Back Door Hardware including Rim door lock, knobs, hinges, and door bolt, price, per door... .65  
 A2-228. Window Hardware including sash, and two lifts, complete with screws, price, per window... .20  
 A2-229. Cupboard Door Hardware including cupboard latch and hinges with screws complete, price, per door... .25



A2-179. Boys' Size, kid leather, laced wrist, hair filled, Fitzsimmons style, per set... 1.65  
 A2-180. Boys' Gloves brown kid leather laced wrist, hair filled Corbett style, per set... 1.95

A2-181. Men's Colored Kid Leather, full size elastic wrist, hair filled, per set... 1.85  
 A2-182. Men's Fitzsimmons style, wine colored per set... 2.25  
 A2-183. Men's Brown Kid Leather, laced wrist, hair filled, Corbett style, per set 2.50  
 A2-184. Men's Colored Kid Leather, laced wrist with safety grip across palm, Corbett style, hair filled, per set... 3.00  
 A2-185. Made of Colored Kid Leather, padded and laced wrist, safety padded grip, hair filled, per set... 4.00  
 A2-186. Men's Wine Colored Kid, side pad padded laced wrist, safety grip, hair filled, Fitzsimmons style, per set... 4.50  
 A2-187. Made of Fine Quality Green Leather, well sewn, padded laced wrist, safety grip and side pad, per set... 5.00  
 A2-188. Special High Quality Boxing Gloves, Fitzsimmons, Corbett and Sharkey patterns, the very best to be had at any price... 6.00

**Single End Striking Bags**



A2-189. Boys' Dark Colored Leather, good bladder, price 1.25  
 A2-190. Better Quality... 1.50  
 A2-191. Brown Leather, double sewn seams, raw hide loop, full size... 2.00  
 A2-192. Wine Colored, triple seams, a good serviceable bag... 2.50  
 A2-193. Green Colored Leather, triple seams, reinforced top, raw-hide loop... 3.00

A2-194. Benton Tan Kid Leather, waxed sewn, welted triple seams, very strong, 3.50  
 A2-195. Special Gymnasium Bags, suitable for very heavy work 4.00 4.50 5.25

**Double End Striking Bags**

Packed Complete with Rope, Elastic and Screw Eyes.  
 A2-196. Same as A2-189, but double ends 1.50  
 A2-197. Same as A2-190, but double ends 1.75  
 A2-198. Same as A2-191, but double ends 2.50  
 A2-199. Same as A2-192, but double ends 3.00  
 A2-200. Better Qualities... 3.50 4.75  
 A2-201. Striking Bag Gloves, per pair .50 1.75

# CROWN HURON RANGE

43<sup>50</sup>

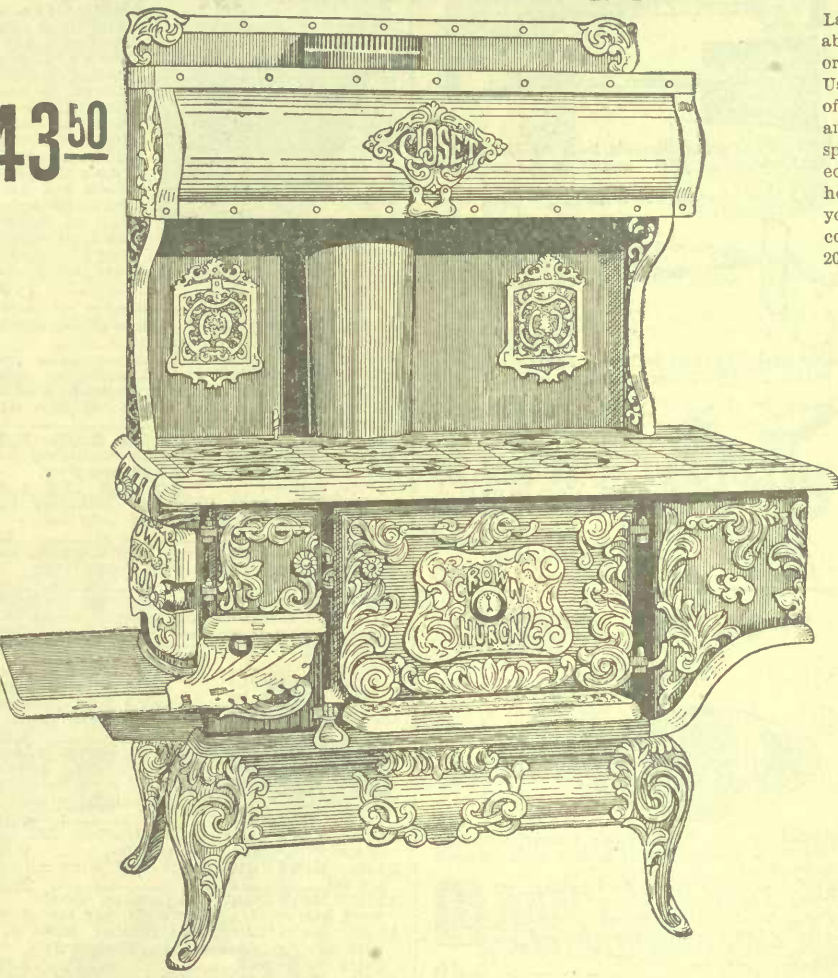

### For Coal and Wood

The "Crown Huron" is a cast range and a true kitchen friend, especially designed to fill the demand for an up to date, medium sized cooker, with all the desired modern appliances. From an artistic standpoint the decorative carving of the range is of unequalled beauty. The flue construction is perfect. Being of the two-flue construction, the heat is compelled to pass completely around the oven twice before entering the stove pipe. The broiler door is large, making it convenient for broiling. Guaranteed to be a good baker and an economical coal consumer.

- No. 8. Six holes with reservoir and high closet, as cut..... 43.50
- No. 9. Six holes with reservoir and high closet..... 47.50

#### No. 8

|                                     |       |
|-------------------------------------|-------|
| 4 Holes, square.....                | 24.95 |
| 6 Holes, square.....                | 28.75 |
| 4 Holes, with water front.....      | 27.95 |
| 6 Holes, with water front.....      | 31.50 |
| 4 Holes, with reservoir.....        | 31.45 |
| 6 Holes, with reservoir as cut..... | 35.00 |

#### No. 9

|                                        |       |
|----------------------------------------|-------|
| 4 Holes, square.....                   | 26.00 |
| 4 Holes, square, with water front..... | 29.00 |
| 6 Holes, square.....                   | 29.50 |
| 6 Holes, with water front.....         | 35.50 |
| 6 Holes, with reservoir.....           | 39.00 |
| High Shelf.....                        | 3.25  |
| High Closet.....                       | 8.50  |

5.50

### The Oxford Charm

Laundry Stove, suitable for laundry use or lighthousekeeping. Uses a small amount of coal, heats quickly, and takes up little space in the room, an economical little heater in any way you use it. 2 8-inch covers, size of top 20 x 14 inches 5.50



### The Wasp No. 6 5.25



A small coal stove, suitable for bedroom or office. This is a very convenient and serviceable stove, where a medium space is to be heated, will keep a fair sized room at even temperature for a small outlay of fuel.  
No. 5. 10-inch fire pot height 25 ins.... 4.75  
No. 6. 11-inch fire pot, height 27 1/2 ins. 5.25

### Oxford Air Blast 6.00

For wood, will burn chunks, chips, trash or anything that will go into a 13-inch opening. No fire can fall out. The ashes need removing only once in a while, heats a room very quickly, one size, 24 inches long..... 6.00



35<sup>00</sup>





### Oak Idea Heater

13.75

Oak Idea Heater, with mica front. Best cold rolled heavy steel body, heavy fire pot, all joints cemented perfectly air tight, combination screw draft in ash pit door. A very handsome Oak Heater.

No. 545. 13 inch fire pot, height 52 inches, price..... 13.75

### Oxford Base Burner

A medium price self-feeder. The draft from this stove is conducted down the usual driving flue at back of the stove, and carried forward underneath the ashpit, round the diaphragm. After completely travelling around the base, it escapes in to another verticle flue at the back of the stove and is carried to the smoke pipe. The front framework of the stove on which the doors are suspended is hollow consisting of tubes which draw the cold air from the floor, heating it to a very high temperature, and discharging it into the double heating flue. An upper room can be heated by means of a warm air duct.

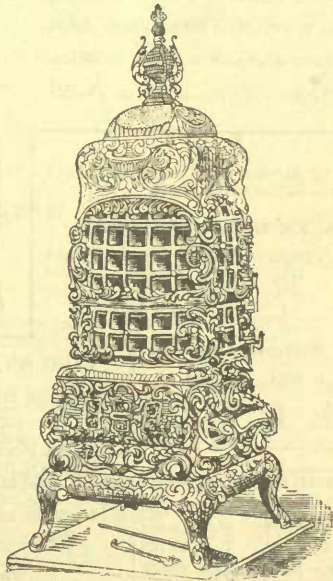

No. 812. 12 inch fire pot..... 25.00  
 No. 813. 13 inch fire pot..... 27.50  
 No. 813 1/2 is fitted with a splendid working oven. This oven will bake perfectly and has 2 8-in. cooking holes 32.50

### Quebec Idea Heater

7.25

Body made of heavy cold rolled flat steel, heavy brick linings to top of stove, no bottom grate to burn out. The fuel rests on thick bottom brick, stove rests on large cast tray, nickel screw draft and ash door.

No. 3. Height, 30 inches  
 Diameter 12 inches.  
 Price..... 7.25

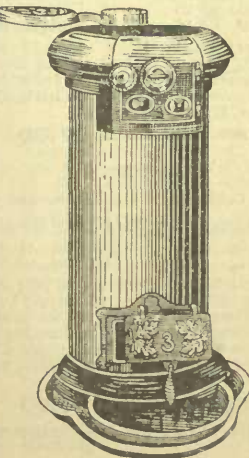

## Oxford Chancellor Range

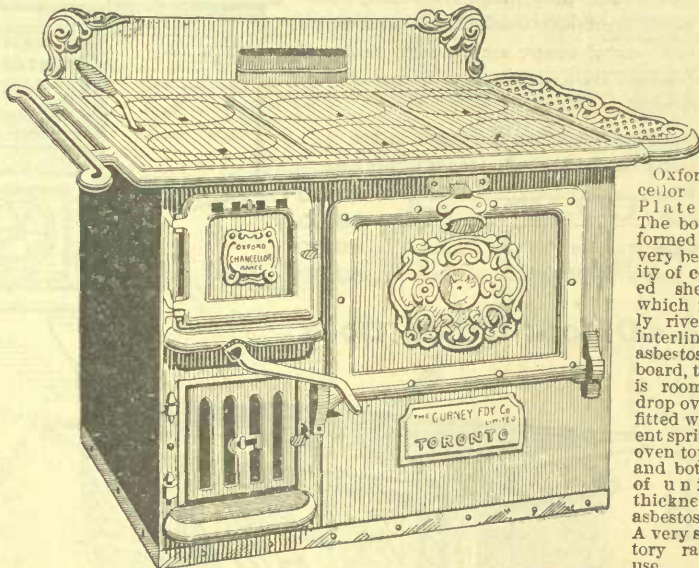

Oxford Chancellor Steel Plate Range. The bodies are formed of the very best quality of cold rolled sheets, to which is closely riveted an interlining of asbestos mill-board, the oven is roomy with drop oven door fitted with patent spring. The oven top, back and bottom are of uniform thickness, and asbestos lined. A very satisfactory range to use.

|                         |                 |                        |       |
|-------------------------|-----------------|------------------------|-------|
| <b>No. 8.</b>           |                 | <b>No. 9.</b>          |       |
| 4 Holes, for wood ..... | 21.00           | 4 Holes, for wood..... | 26.00 |
| 4 Holes, for coal.....  | 23.50           | 4 Holes, for coal..... | 27.50 |
| 6 Holes, for wood.....  | 30.00           | 6 Holes, for wood..... | 30.00 |
| 6 Holes, for coal.....  | 32.50           | 6 Holes, for coal..... | 32.50 |
| Waterfront 3.25         | High Shelf 3.85 | High Closet 7.50       |       |

### OXFORD DON WOOD STOVE



19<sup>25</sup>

The Oxford Don, for wood only, a first class cook stove.  
 No. 9. 49-inch holes..... 14.50  
 No. 9. 49-in. holes, with reservoir ..... 19.25

### THE PURITAN OIL HEATER

5.35

A very powerful heater, always ready for lighting, heats quickly and in a short time makes a room comfortably warm. Just the stove for a room which the furnace pipe does not reach. Handsome nickel plated trimmings, removable reservoir, centre draught burner with oil indicator ball and handle, making it convenient to carry from room to room, as cut, price..... 5.35



## The New Ontario Range

The New Ontario Steel Range is especially adapted for hotels, boarding houses, railroad construction work and logging camps, very strongly made and every efficient stove where a large amount of cooking is required.

No. 1025. Oven dimensions, 25 x 15 x 28 inches.

6 10-inch cooking holes. Fire top 28 inches long.

- For Wood..... 39.00
- For Coal..... 49.00
- With Reservoir, for Wood..... 49.00
- With Reservoir, for Coal..... 53.00

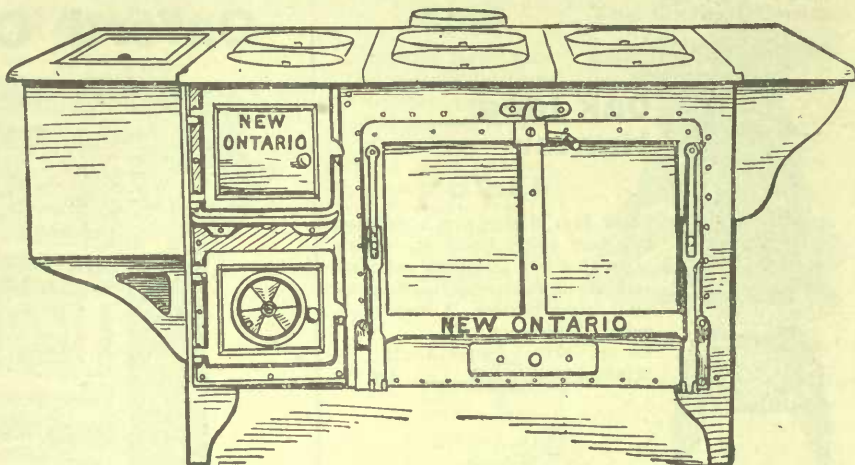

## Oxford Quick Cook

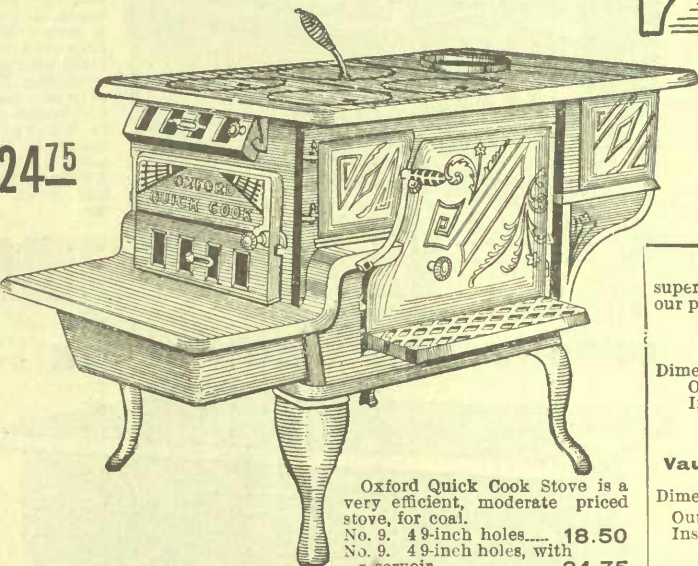

Oxford Quick Cook Stove is a very efficient, moderate priced stove, for coal.  
 No. 9. 4 9-inch holes..... 18.50  
 No. 9. 4 9-inch holes, with reservoir..... 24.75

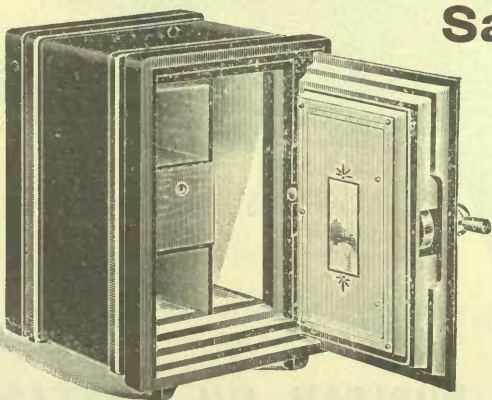

## Safes

**Vault No. 3**

**12.50**

### CONSTRUCTION

The Entire Vault inside and outside is built of steel plate with extra heavy solid iron frame work. The door is hung on heavy hinges with internal fastenings. The door frame and door are provided with offset flanges, making it very strong. On the inner or lower flange is the rubber gasket, which makes it waterproof. The space between the inner and outer walls is securely packed with fire-proofing material. The frame work is bolted together by heavy iron bolts.

Our Safes are guaranteed to be water-proof and fire-proof, and fitted with combination lock, which makes them burglar-proof.

Why should you neglect protection of valuable papers—a will, insurance policies, silverware, jewelry, etc., from fire and thieves, when protection is so cheap. Every householder, doctor, lawyer, office manager, shop

## DRUMS

Two Storey Drums to be used for heating, an upper storey, will turn a cool room into a comfortable one in a few minutes, for 7-inch pipe. Price..... 1.35

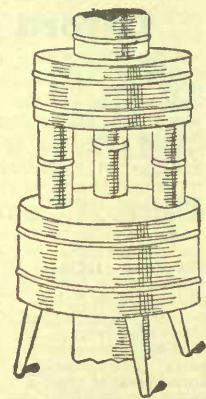

superintendent or farmer, requires a safe, and our prices are within the reach of all.

### Vault No. XX Without Cabinet

| Dimensions. | High   | Wide  | Deep  | Weight       |
|-------------|--------|-------|-------|--------------|
| Outside     | 14 1/2 | 8 1/2 | 8 1/2 | About 81 1/2 |
| Inside      | 9 1/2  | 5 3/4 | 5 1/2 | 70 lbs.      |
| Price.....  | 8.75   |       |       |              |

### Vault No. 2 Without Cabinet

| Dimensions | High  | Wide  | Deep  | Weight       |
|------------|-------|-------|-------|--------------|
| Outside    | 14    | 9 1/2 | 9 1/4 | About 85 lbs |
| Inside     | 9 3/4 | 6     | 7     |              |
| Price..... | 9.75  |       |       |              |

### Vault No. 3 With Cabinet, as Cut

| Dimensions | High  | Wide  | Deep  | Weight       |
|------------|-------|-------|-------|--------------|
| Outside    | 14    | 9 1/2 | 9 3/4 | About 85 lbs |
| Inside     | 9 3/4 | 9     | 7     |              |

Cabinet Work.—Has a book space 9 3/4 in. high, 2 3/4 in. wide, 7 in. deep; lock drawer 2 3/4 in. deep, 2 in. wide, 6 in. long; two pigeonholes 3 3/4 in. high, 2 1/2 in. wide, 7 in. deep.

Price..... 12.50

### Vault No. 2 1/2 Without Cabinet

| Dimensions | High   | Wide | Deep   | Weight        |
|------------|--------|------|--------|---------------|
| Outside    | 17 1/2 | 11   | 13 1/2 | About 100 lbs |
| Inside     | 11     | 7    | 9 3/4  |               |
| Price..... | 15.00  |      |        |               |

### Vault No. 3 1/2 With Cabinet

| Dimensions | High   | Wide | Deep   | Weight        |
|------------|--------|------|--------|---------------|
| Outside    | 17 1/2 | 11   | 13 1/2 | About 100 lbs |
| Inside     | 11     | 7    | 9 3/4  |               |

Cabinet Work. Has book space 11 in. high, 3 1/2 in. wide, 9 3/4 in. deep; lock drawer 2 1/4 in. deep, 2 1/2 in. wide, 7 in. long; two file spaces 4 in. high 3 in. wide, 9 3/4 in. deep.

Price..... 16.75

### Vault No. 4 Without Cabinet

| Dimensions | High   | Wide | Deep   | Weight        |
|------------|--------|------|--------|---------------|
| Outside    | 22 1/2 | 14   | 16     | About 175 lbs |
| Inside     | 18     | 9    | 10 1/2 |               |
| Price..... | 18.25  |      |        |               |

### Vault No. 5 With Cabinet

| Dimensions | High   | Wide | Deep   | Weight        |
|------------|--------|------|--------|---------------|
| Outside    | 22 1/2 | 14   | 16     | About 175 lbs |
| Inside     | 13     | 9    | 10 1/2 |               |

Cabinet Work. Has book space 13 in. high, 4 1/2 inches wide, 10 in. deep; cash drawer 3 1/4 in. deep, 3 3/4 in. wide, 8 3/4 in. long; file space 4 3/4 in. high, 4 1/4 in. wide and 10 in. deep.

Price..... 22.25

### Vault No. 7

For Doctors, Lawyers, Professionals and General Use, with Cabinet and Steel Subtreasury.

| Dimensions | High | Wide | Deep   | Weight        |
|------------|------|------|--------|---------------|
| Outside    | 25   | 16   | 18     | About 250 lbs |
| Inside     | 15   | 10   | 12 1/2 |               |

Cabinet Work. Book space 15 in. high, 4 1/4 wide and 12 1/2 inches deep two drawers 2 1/2 in. deep, 4 in. wide, 10 1/4 in. long; file space 5 in. high, 4 1/4 in. wide, 12 1/2 in. deep.

Price..... 27.00

### Vault No. 9

With Cabinet and Steel Subtreasury.

| Dimensions | High   | Wide   | Deep   | Weight        |
|------------|--------|--------|--------|---------------|
| Outside    | 31     | 21     | 20     | About 425 lbs |
| Inside     | 18 1/2 | 14 1/2 | 12 1/2 |               |

Cabinet Work. Book space 18 1/2 in. high, 9 in. wide, 12 1/2 in. deep; two lock drawers 4 in. wide, 2 1/2 in. deep, 10 1/2 in. long, one file space 5 in. high, 4 1/4 in. wide, 12 1/2 in. deep; one file space 2 1/2 in. high, 4 1/2 in. wide, 12 1/2 in. deep.

Price..... 39.00

NOTE.—We Do Not Pay Charges on Vaults.

We can save you money on every order for harness or harness parts.

# HARNESS DEPARTMENT

Our harness values are not to be beaten.

This department has been built up by furnishing only the best quality of goods and always at lowest possible prices, material considered.

We use only the very best material in our harness and guarantee the quality to be the very highest in every respect. There are various grades of leather, trimmings, etc., and it is comparatively easy to quote low prices if poor material is used.

**Our Liberal Guarantee.** We accept your order for a harness with the understanding and agreement that you can compare it with any similar harness, and if you do not find you can get the greatest value from us, a better harness in every respect than you can buy for the same price elsewhere, you can return at our expense and get your money back.

## OUR No. 31 TRACK OR ROAD HARNESS 25.50

THIS HARNESS IS ONE OF THE BIGGEST VALUES WE MANUFACTURE, BEING MADE HEAVY ENOUGH FOR EITHER TRACK OR ROAD WORK.

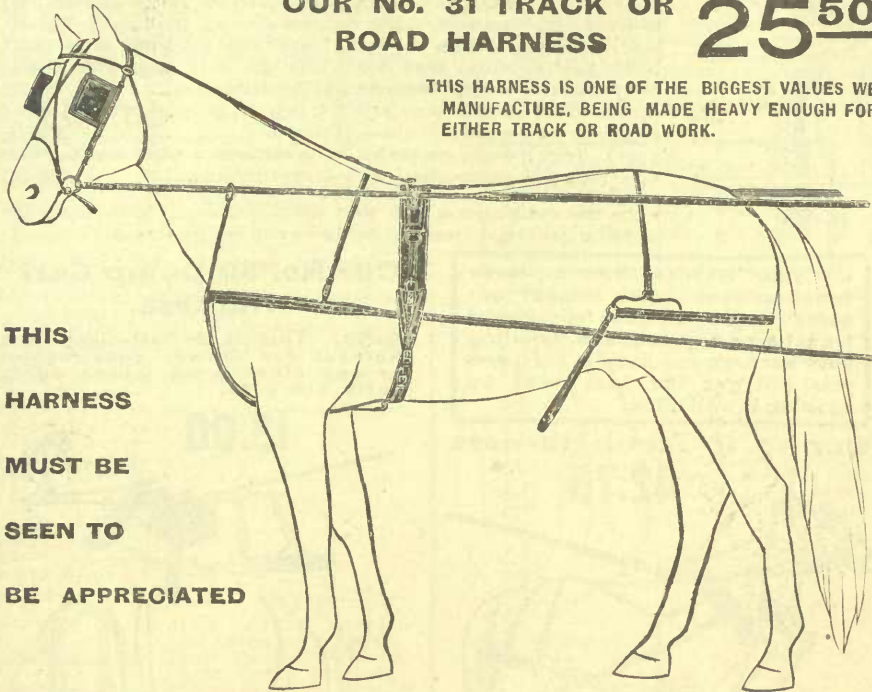

THIS HARNESS MUST BE SEEN TO BE APPRECIATED

A9-81. **Bridle**— $\frac{1}{2}$  inch box loop cheeks, square track blinds, round stays, neat front and rosettes overcheck. **Lines**—Beaded fronts,  $1\frac{1}{4}$  inch hand part, all black. **Breast Collar**—Neat leather fold with waved layer, neat neck strap with fold, traces double and stitched to breast collar. **Saddle**—Either genuine Kay or laced, flexible. **Shaft Tugs**— $\frac{7}{8}$  inch double and stitched, neatly raised and rounded. **Belly Band**—Inside wide, leather fold outside, sliding through loops on inside with wrap billets. **Breeching**— $1\frac{1}{2}$  inch leather fold, waved layer,  $\frac{1}{2}$  inch hip strap, waved back strap with flaxseed stuffed crupper. **Marlingale**—Neat leather fold with waved layer. **Mountings**—Genuine rubber, with oreide terrets, hook and shaft tug buckles. Price..... 25.50

## No. 105 Single Strap Buggy Harness 12.00

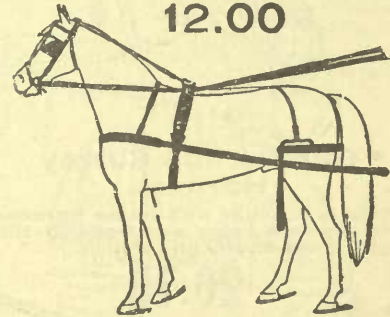

A9-105. This is the best value on the market to-day and is fully guaranteed.

**Bridle**— $\frac{5}{8}$  inch box loops, scrolled patent leather blinds, chain front, neat nickel or glass rosettes, overcheck. **Lines**— $\frac{7}{8}$  inch fronts, 1 inch hand parts, either all black or russet hand parts. **Breast Collar**—Felt lined, wide single strap, well curved out, with single strap neck strap. **Traces**— $1\frac{1}{4}$  inch good heavy single strap with double and stitched ends, either sewn to breast collar or buckled (as preferred). **Saddle**—3 inch tree, patent leather skirts full leather padded, 1 inch sewn bearer, shaft tugs 1 inch with billet, box loops. **Belly Bands**—Single strap,  $1\frac{1}{4}$  inch inside,  $\frac{7}{8}$  inch outside, with keepers to slide. **Breeching**— $1\frac{1}{2}$  inch body,  $\frac{7}{8}$  inch side straps,  $\frac{5}{8}$  inch hip straps, crupper flaxseed stuffed. **Mountings**—Nickel or imitation rubber. Price..... 12.00

Our No. 101. Made same as No. 105, only double and stitched traces, with folded and shaped breast collar and folded breeching, nickel or imitation rubber mountings 13.25

## Our No. 108 Klondike Single Harness 16.50

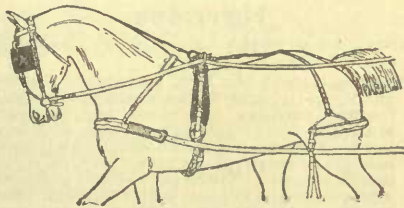

A9-108. **Bridle**— $\frac{3}{4}$  inch box loops, fancy patent leather winkers, round winker stays, good chain front and crystal rosettes, side or overcheck. **Lines** 1 inch black fronts, either black or russet hand parts, steel spring billets. **Breast Collar**—Folded and shaped with neat waved layer, box loops and safe under buckle. **Traces**— $1\frac{1}{4}$  inch raised, double and stitched, to buckle to breast collar. **Saddle**—3 inch tree, patent leather skirts and jockey, full padded and leather lined, finest quality sewn bearers, shaft tugs heavy with box loops. **Belly Bands**—Inside folded, outside single strap running through keepers with sulky hitch (or wrap) outside. **Breeching**— $1\frac{1}{2}$  inch folded seat with neat waved layer,  $\frac{5}{8}$  inch hip strap,  $\frac{3}{4}$  inch side straps, scalloped back strap, flaxseed stuffed crupper. **Mounting**—Solid nickel 16.50  
**Mounting**—Genuine rubber..... 17.25

## Our No. 99 Single Harness Strap 9.98



A9-99. **Bridle**— $\frac{5}{8}$  inch box loops, patent leather blinds, chain front, neat glass rosettes, overcheck. **Lines**— $\frac{7}{8}$  inch black or half russet. **Breast Collar**—Wide single strap, with single strap neck strap. **Traces**— $1\frac{1}{4}$  inch, sewn to breast collar, double and stitched at heel, with three holes for whiffletree. **Saddle**—Patent leather skirts with full leather bottom,  $\frac{7}{8}$  inch sewn bearers,  $\frac{7}{8}$  inch shaft tugs with box loops,  $\frac{3}{4}$  inch billets (or single strap saddle if preferred). **Belly Bands**—Single strap  $1\frac{1}{4}$  inch inside,  $\frac{3}{4}$  inch outside with keepers. **Breeching**— $1\frac{1}{4}$  inch body,  $\frac{1}{2}$  inch hip strap,  $\frac{3}{4}$  inch side straps, crupper flaxseed stuffed. **Mountings**—Either nickel or imitation rubber. Price..... 9.98

## Fine Double & Stitched Harness 21.00



A9-119. **Bridle**— $\frac{1}{2}$  inch box loop cheeks, overcheck with nose piece, neat leather or chain front, neat rosettes, stiff or jointed bit. **Breast Collar**—Shaped and f-lidled with waved layer, neck strap with neat fold. **Traces**— $1\frac{1}{2}$  inch double and stitched, raised, buckled to breast collar. **Saddle**— $2\frac{1}{2}$  inch patent leather skirts and jockeys, all leather, full padded and laced, shaft tugs  $\frac{7}{8}$  inch raised inside with box loops. **Belly Bands**—Inside folded, with single strap outside to slide, with wrap billets. **Breeching**—Folded with waved layer,  $\frac{7}{8}$  inch side straps,  $\frac{5}{8}$  inch hip strap, waved back strap with flaxseed stuffed crupper. **Mountings**—Solid nickel 21.00  
Genuine rubber..... 22.50

# A GREAT VALUE IN TEAM HARNESS

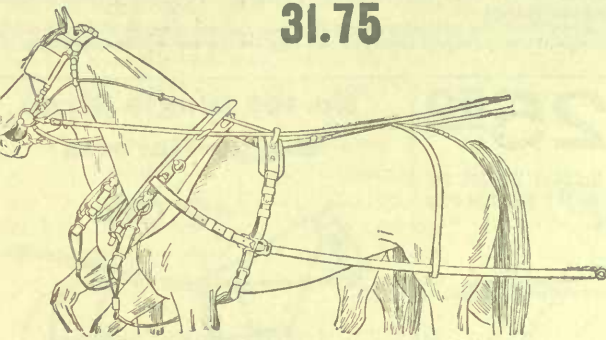

31.75

## Our No. 106 Surrey Harness

This is a collar and hame harness, the greatest value ever seen in this style. Neat, showy and stylish.

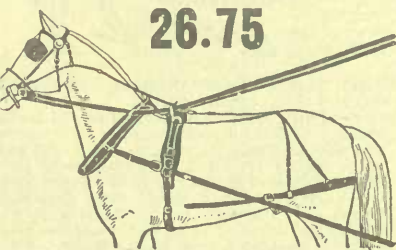

26.75

9-106. **Bridle**— $\frac{5}{8}$  inch box loop cheeks, large round corner patent leather blinds, round winker stays, heavy chain front, nickel or brass rosettes, side check, English nose band. **Collar**—Half patent, surry weight hames, single draft, full nickel or brass hame tugs,  $1\frac{1}{4}$  inch, clipped to hame. **Traces**— $1\frac{1}{4}$  inch double and stitched, raised. **Lines**— $1\frac{1}{2}$  inch fronts, all black, hand parts either black or russet. **Saddle**—4 inch full patent leather skirts and jockeys, full padded leather bottom,  $1\frac{1}{2}$  inch sliding bearer. **Belly bands**—heavy folded. **Shaft Tugs**— $1\frac{1}{2}$  inch double and stitched, with billet. **Breeching**— $1\frac{3}{4}$  fold, waved layer,  $\frac{5}{8}$  inch split hip straps, 1 inch side straps, waved back strap, flaxseed stuffed crupper. **Mountings**—Brass or nickel. Price 26.75

## Our No. 37 Carriage Harness

22.50

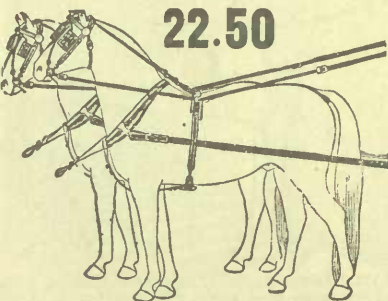

9-37. **Bridles**— $\frac{3}{4}$  inch box loops, neat patent leather blinds, overchecks, fancy chain fronts, neat rosettes. **Collars**—Plain leather buggy weight. **Hames**—Full nickel with traces attached. **Traces**—Single strap with double and stitched ends, 3 holes for whiffletree. **Breast Strap**— $1\frac{1}{2}$  inch with  $\frac{3}{8}$  inch martingales attached. **Coach pads**—Light, neat housings. **Lines**— $\frac{3}{4}$  inch by 1 inch, fronts black, either russet or black hand parts. **Back straps**—Waved, with flaxseed stuffed crupper. **Mountings**—Nickel or imitation rubber. Price..... 22.50

Oil your Harness two or three times a year. The leather becomes hard and cracks from sweat from horse and sun, and by oiling your harness you keep it soft, and you will get the best wear by keeping it well oiled.

## Our No. 10 Truck Harness

42.75

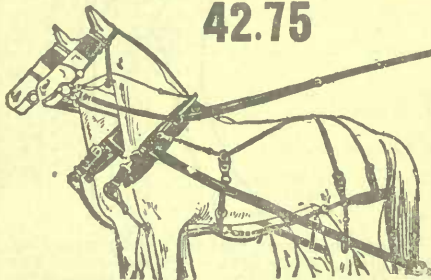

This harness is made up very heavy, consequently we find it an excellent set for either bush or truck work.  
A9-10. **Description**—**Bridles**— $\frac{7}{8}$  inch cheeks, heavy blinds, strong bit straps and nose bands, stiff or jointed bits, round stays and checks. **Lines**— $1\frac{1}{2}$  inch, good length, strong, with snaps. **Collars**—Long straw, leather or cloth faced, open top. **Hames**—No. 10 Concord, bolt, varnished. **Traces**—2 inch by 3 ply with heavy heel chain. **Belly bands**—heavy, folded. **Crotch breeching**—2 inch folded seat.  $1\frac{1}{4}$  inch layer, 1 inch quarter straps running to market tug to hold up trace. with strap from market tug to hame. **Double hip straps**, 1 inch side straps, heavy; 1 inch trace bearers, heavy. **Good length breast straps**, 2 inch, heavy, with slides and snaps. **Martingales**—2 inch, heavy, with Dees..... 42.75  
Our No. 11 Truck is made same as No. 10 only traces are  $1\frac{3}{4}$  inch, breast straps and martingales  $1\frac{1}{4}$  inch, lines 1 inch, breeching  $\frac{7}{8}$  inch, bridle  $\frac{3}{4}$  inch..... 37.50

## Our No. 875 Runabout

A9-875. This is a breast collar harness, suitable for Gladstone or phaeton and also used for runabouts.  
**Bridle**— $\frac{5}{8}$  inch box loop cheeks, large round English blinds, round stays, side check, medium weight, chain or patent leather front, nickel rosettes, Liverpool bit. **Lines**—1 inch fronts with spring steel billets, hand parts folded russet or black. **Breast Collar**—Wide fold with waved layer, neck strap double and stitched, waved layer and nickel line terrets. **Traces**— $1\frac{1}{4}$  inch double and stitched, and raised. To buckle to breast collar. **Saddle**— $3\frac{1}{2}$  inch patent leather skirts and jockey, full padded, leather lined, heavy bearers to slide, shaft tugs heavy 1 inch raised. **Belly Bands**—Inside folded, outside to slide with wrap straps. **Breeching**—Folded seat, waved layer,  $\frac{5}{8}$  inch split hip strap, 1 inch side straps, waved back strap, flaxseed stuffed crupper. **Mountings**—Brass or solid nickel. Price..... 25.50

A9-1. **Bridle**— $\frac{3}{4}$  inch cheeks, plain or patent leather blinds (or open if desired), round stays and side check, stiff or jointed bits. **Lines**— $\frac{7}{8}$  inch, full length with snaps. **Collars**—Good strong work collars, leather or cloth face, open top. **Hames**—High top, wood, steel bound. **Hame Tugs**— $1\frac{1}{2}$  inch by 18 inch, with double grip trace buckle. **Traces**— $1\frac{1}{4}$  inch, 3 ply by 6 feet 3 in. long, wrought iron cockeyes at ends. **Martingales**— $1\frac{1}{2}$  inch, heavy. **Breast Straps**— $1\frac{1}{2}$  inch, heavy, with slides and snaps. **Back bands**, padded, leather lined, fancy housings. **Back straps** with buckled cruppers and hip straps. **Mountings**—X C or Japan..... 31.75  
No. A9-2. Team Harness, same as No. 1, only  $1\frac{3}{4}$  traces, hame tugs, breast straps, martingales and 1 inch lines. Complete..... 33.75  
No. A9-3. Team Harness, same as No. 1 with exception of check reins flat, back bands plain with felt housings. No hooks or terrets..... 29.00

We also make this harness with brass terrets and hoods, bridle fronts and rosettes and steel clad brass mounted hame with ball top for \$5.00 extra.

## Our No. 50 Dump Cart Harness

A9-50. This is a first-class cart harness for railway construction or any other work where dump carts are used.

18.00



**Bridle**— $\frac{3}{4}$  inch with square blinds, flat check and winker stay. **Collar**—Heavy, either cloth or leather faced, open top. **Hames**—Heavy, varnished wood, with hook for chain draft. **Saddle**—Heavy, square, on wooden tree with chain bearer. **Inside belly band** attached, outside with heavy wrap billets. **Breeching**— $3\frac{1}{2}$  inch seat with  $1\frac{1}{2}$  inch layer, chain hold back,  $1\frac{1}{4}$  inch hip straps, heavy cart back traps. **Lines**— $\frac{7}{8}$  inch, good length.. 18.00

## Our No. 36 Carriage Harness

A9-36. A very stylish harness, as well as strong and serviceable.  
**Bridles**— $\frac{5}{8}$  inch box loop, neat patent leather blinds, overchecks, fancy chain fronts, neat rosettes. **Collars**—Half patent, buggy weight. **Hames**—Full nickel,  $1\frac{1}{2}$  hame tugs with box loops. **Traces**— $1\frac{1}{2}$  inch double and stitched, raised. **Breast straps**,  $1\frac{1}{2}$  inch with  $\frac{3}{8}$  in. martingales attached. **Coach pads**—Light and neat with double and stitched bearer for trace, neat housings. **Lines**—Fronts black, with either russet or black hand parts. **Back straps** waved, flaxseed stuffed crupper. **Mountings**—nickel..... 28.25  
With genuine rubber mountings..... 32.75

## NOTE

### Alterations on Team Harness

For taking off collars on No. 1 and No. 2 team harness, will allow \$4.00 from price of set. On No. 3 we will allow \$3.50 from price of set. On Nos. 10 and 11 we will allow \$5.00 from price of set. For putting on  $\frac{3}{8}$  inch crotch breeching instead of back bands and hip strap add \$3.00 to price of set. For 1 inch crotch breeching add \$3.75 to price of set. For putting on  $\frac{7}{8}$  inch team breeching add \$4.00 to price of set.

# WE SAVE YOU MONEY ON ALL HARNESS PARTS

## Team Traces

- A9-200. 1 1/4 inch Team Traces, 6 ft. with cockeyes, \$6.50 per set.
- A9-201. 1 1/2 inch Team Traces, 6ft. with Cockeyes, \$8.00 per set.
- A9-202. 1 3/4 inch Team Traces, 6ft. with Cockeyes, \$10.00 per set.
- A9-203. 2 inch. No. 10 Truck Traces, 13.25 per set.

## Light Traces

- A9-204. 1 1/2 in. x 6 ft. Single Strap Traces, \$1.75 pair.
- A9-205. 1 1/2 in. x 6 ft. " " " \$1.85 "
- A9-206. 1 1/2 in. x 6 ft. double and stitched, \$1.95 pair.
- A9-207. 1 1/2 in. x 6 ft. " " " \$2.25 "
- A9-208. 1 1/2 in. x 6 ft. 6 in. " " \$2.70 "
- A9-209. 1 1/2 in. x 6 ft. 6 in. " " \$3.00 "
- A9-210. Breast Strap or Martingales, 1 1/2 in. 65c each; 1 3/4 in. 70c; 2 in. 80c.
- A9-211. Hame Straps, 5/8 in. 10c each; 3/4 in. 12c each; 7/8 in. 15c each; 1 in. 18c each; 1 1/8 in. 20c each; 1 1/4 in. 22c each.

## Lines

- A9-212. 7/8 in. Fronts with loops, 1 in. russet or black hand parts, \$1.50 pair.
- A9-213. 1 in. Fronts, steel Billets, 1 1/8 in. russet or black hand parts, \$2.00 pair.
- A9-214. 1 1/8 in. Express Line, all black, \$2.25 pair.
- A9-215. 5/8 in. Beaded Lines, russet or black, \$4.75 pair.
- A9-216. No. 36 Carriage, nickel or imitation rubber, \$2.75 pair.
- A9-217. No. 36 Carriage, genuine rubber, \$3.00 pair.
- A9-218. 3/8 in. Team Lines, \$2.75 pair.
- A9-219. 1 in. Team Lines, \$3.15 pair.
- A9-220. 1 1/8 in. Team Lines, \$3.70 pair.
- A9-221. 1 1/4 in. Team Lines, \$4.00 pair.

## Breaching Straps

- A9-222. 7/8 in. Single, 30c each.
- A9-223. 1 in. " 35c "
- A9-224. 1 1/8 in. " 40c "
- A9-225. 1 1/4 in. " 45c "

## Bridles

- A9-226. No. 105, Nickel or Imitation Rubber, \$2.75 each.
- A9-227. No. 108, Nickel or Imitation Rubber, \$3.00 each.
- A9-228. No. 106, Brass or Nickel, \$3.75 each.
- A9-229. No. 110, Brass or Nickel, \$3.75 each.
- A9-230. 3/4 in. or 1/2 in. Track Bridle, \$4.75 each.
- A9-231. No. 0, Team Bridles, \$4.25 pair.
- A9-232. No. 1, Team Bridles, \$4.75 pair.

## Belly Bands



- A9-233. Team Belly Band, 75c each.
- A9-234. No. 105, Single Belly Band, 75c each.
- A9-235. No. 108, Single Belly Band, \$1.05 each.

## Halters

- A9-237. 1 1/4 in. sewn Halters, \$1.35.
- A9-238. 1 1/4 in. riveted Halters, each \$1.00.
- A9-239. 1 in. Riveted Halters, each, 95c.
- A9-240. 1 in. Cow Halters, 65c.
- A9-241. 1 1/4 in. Cow Halters, each 75c.
- A9-236. 1 in. sewn Halters, each \$1.25.



## Weight Straps

- A9-242. 1 in. x 7 ft. each, 50c.
- A9-243. 1 in. x 12 ft., each 90c.
- A9-244. 1 1/4 in. x 7 ft., each 65c.
- A9-245. 1 1/4 in. x 12 ft., each \$1.10.

## Spread Straps

- A9-246. Composition Nickel Rings, 90c pair.
- A9-247. Brass Rings and Loops, \$2.00 pair.
- A9-248. Celluloid " " \$2.50 "

## Tie Straps

- A9-249. 3/4 in. with snap, each 30c.
- A9-250. 7/8 in. with loop, 35c.
- A9-251. 1 in. " " 40c.

## Breaching

- A9-252. Team Pad Breaching, 7/8 in., double hip straps, through back strap, buckled crupper; 7/8 in. side straps; heavy folded seat and wide layer, Xc., trimmed with snaps, 7.00 per set; 1 in. strap, \$8.25 per set.
- A9-253. Team Crotch Breaching, 7/8 in. double hip strap sewn to large ring on top; no crupper; 7/8 in. crotch straps running down to market tug (to hold traces up) then to hames; 7/8 in. side straps; heavy folded seat and wide layer, Xc., trimmed with snaps. (This breaching to be used without back bands. Price \$8.50 per set. Or heavier, with 1 in. straps, \$9.50 per set.

## Collars

We manufacture our own Collars, and know what they are. They are absolutely the best; all hand stuffed.

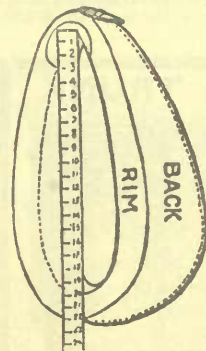

closed top, \$3.25 each; up to 23 in. Over 23 in. extra.

A9-254. Short Straws, faced with oat hulls and backed with long rye straw, leather or cloth faced, open top; a first-class work collar, price \$2.50 each.

A9-255. Thong Sewn Collars, leather or cloth face; a good strong heavy collar, \$2.75 each.

A9-256. Long Straw Collars, leather or cloth faced, open top, \$3.50 ea.

A9-257. Buggy Collars, leather faced, half patent closed top, \$2.50 ea. Open top, \$2.75 each. Full patent, \$3.00 each.

A9-258. Surrey Collars leather faced, half patent full patent \$3.50 each.

## Sweat Pads

A9-259. White Drill Sweat Pads, colored backs, well padded and quilted, 3 springs, (send size required) 25c each.

A9-260. Genuine Deer Hair Sweat Pads, 40c each. No. 1 quality, Felt Sweat Pads, 4 springs, heavy stock, 50c each.



## Rosettes

A9-261. Team Harness Rosettes, nickel or brass, 10c pair. Solid Brass, plain, 15c pair. With horse head, 25c pair.

A9-262. For Light Harness, good nickel oreide or rubber Rosettes, 25c pair.

A9-263. Fancy Assorted Glass Rosettes, horse or dog and floral designs, 10c.

## Bridle Fronts

A9-264. Plain or Fancy Nickel or gilt fronts, 10c ea.

A9-265. Neat plain or fancy chain front, 15c each.

A9-266. 3/4 in. Chain front, strong, 35c each.

A9-267. Heavier front, strong, 45c each.

A9-268. Team or express fronts, nickel or brass, 20c each.

A9-269. Team leather fronts, 15c each.

A9-270. Coil Axle Washers, cut them to fit axle, 5 coils in box, 25c each.

## Bits

A9-271. Team Ring Bits, jointed or stiff Xc., 10c each.

A9-272. Nickel Snaffle Bit, jointed or stiff, 20c each.

A9-273. Liverpool Curb Bit, nickel, \$1.00 each.

A9-274. Liverpool Curb Bit, solid nickel, \$1.50 ea.

A9-275. Full Cheek Riding Bit, stiff or jointed, 20c each.

A9-276. Pelham Riding Bit, stiff or jointed, 50 ea.

A9-277. Large Ring Racing Bit, 50c each.

A9-278. Over-check Bits, stiff or jointed, nickel or Japan, 10c each.

A9-279. Imitation Rubber Bits, stiff or jointed, 20c each.

A9-280. Imitation Rubber Bit, solid oreide snaffle, stiff or jointed, 50c each.

A9-281. Single Twisted Wire Snaffle Bit, 15c each.

- A9-282. Heavy Double Twisted Wire Scissor Bit, 20c each.
- A9-283. Rockwell Bit Xc, 20c each. Nickel " 50c "
- A9-284. Wilson Bit, 4 ring, Xc, 25c each.

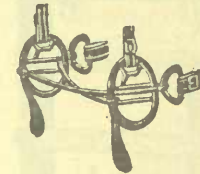

- A9-285. J.I.C. Bits, Xc, 35c each.
- A9-286. Dexter Snaffle Bit, jointed or stiff, nickel, 35c each.
- A9-287. Rubber Covered Team Bits, Xc. rings, 25c each.
- A9-288. Flexible Rubber with chain running through, 50c each.
- Or Larger Better Quality, \$1.00 each.

- A9-289. Sells Bros.' Cushioned Bit, stiff, \$2.50 each.
- A9-290. Sells Bros.' Cushioned Bit, jointed, \$3.50 ea.
- A9-291. Imperial Driving Bit, \$1.50 each.

## Hopples

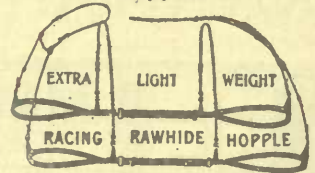

- A9-293. The Grand Circuit Gilliam Hopple, \$11.75
- A9-294. No. 478, Gilliam Hopple, \$8.75.
- A9-295. Queen City Hopples, \$6.50.

Gilliam Brand Horse Boots. A full assortment always in stock. Prices on application. State kind required.

## Harness Soaps and Dressings

- A9-296. Frank Miller's or Hollingshead's Liquid. Pints, 25c; Quarts, 50c per tin.
- A9-297. Frank Miller's Harness Oil, 35c & 50c tin.
- A9-298. Hollingshead's " " 35c & 50c tin.
- A9-299. Hollingshead's Castile Cream Soap Dressing, 1 lb. tin, 25c; 2 1/2 lb. 50c; 5 lb. 90c.
- A9-300. Hollingshead's White Rock Hoof Packing, 25c per packet.

- A9-301. S. & H. Harris' Compo., 10c, 20c, 30c tin.
- A9-302. S. & H. Harris' Liquid Jet, 20c bottle.
- A9-303. S. & H. Harris' Solid Paste, 20c tin.

## Hames

- A9-304. Buggy Hames and Hame Tugs attached nickel, 2.75 pair; full nickel, 3.25 pair.
- A9-305. Concord Bolt Hames, steel bound, varnished, per set (two horses) 3.00.
- A9-306. Hook Hames, No. 3, 7c pair; No. 2, 1.00.

## Horse Brushes

- A9-307. Dandy Brushes, at 15c, 20c, 25c, 35c & 40c.
- A9-308. Leather Back Brushes, 65c, 85c, \$1.10 and 1.50 each.

## BLANKETS, JUTES

- A9-309. No. 1. Jute, unlined, 65 x 70, 50c each.
- A9-310. No. 2. " " 75c "
- A9-311. No. 3. " 3/4 lined " \$1.15 "
- A9-312. No. 4. " full lined " \$1.25 "
- A9-313. No. 5. " " " \$1.50 "
- A9-314. No. 6. " " " \$1.75 "
- A9-315. No. 7. " " " \$1.95 "
- A9-316. No. 8. " Manitoba, full lined and bound, \$2.25 each.

## Duck Blankets

- A9-317. No. 20, Brown duck lined, shaped and quilted, with stayon, 70 x 70, \$1.85 each.
- A9-318. No. 9, Fawn Duck Lined, stayon, 70 x 80, \$3.00 each.
- A9-319. No. 10, Klondyke Duck Lined, 84 x 100, \$4.75 each

## Woolen Blankets

- A9-320. No. 12, Grey and Red, Shaped and Strapped, 72 x 72, \$7.75.
- A9-321. No. 11, 6 lb. Blanket, Shaped and Strapped, 76 x 80, \$2.00.
- A9-322. No. 13, Grey and red, strapped, 80x80, \$2.25.
- A9-323. No. 14, Green and black, " 72x72, \$2.50.
- A9-324. No. 15, Fawn bound, " 76x76, \$3.00.
- A9-325. No. 16, Blue check, " 80x80, \$3.75.
- A9-326. No. 17, Red and Black Check, 80x80, \$3.35.
- A9-327. No. 18, English Fawn Check, 80x80, \$3.95.
- A9-328. No. 19. " " 90x90, \$4.75

## Surcingles

- A9-329. No. 10, complete, unpadded, 15c.
- A9-330. No. 12. " " 25c.
- A9-331. No. 13. " " 30c.
- A9-332. No. 14. " padded, 50c.
- A9-333. No. 15. " " 45c.
- A9-334. No. 16. " " 50c.

# Trunks, Bags, Suit Cases, Etc.

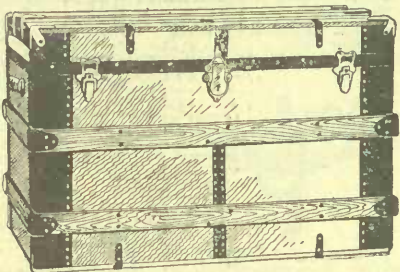

A4-426. Square Canvas Covered Trunk, steel bound on hardwood slats, brass lock, with clamps, tray and covered hat box, 28-in., **2.80**; 30-in., \$3.10; 32-in., \$3.40; 34-in., \$3.70; 36-in., \$3.95.

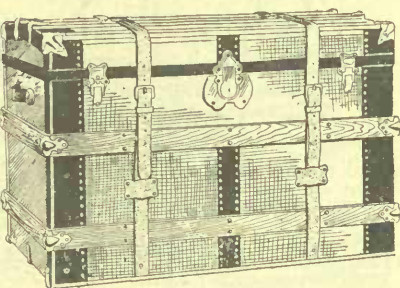

A4-424. Square Duck Covered Trunk, brass bound with strong lock and clamps, deep tray, sheet iron bottom, with two outside leather straps, 28-in., **4.40**; 30-in., \$4.70; 32-in., \$5.00; 34-in., \$5.30; 36-in., \$5.60.

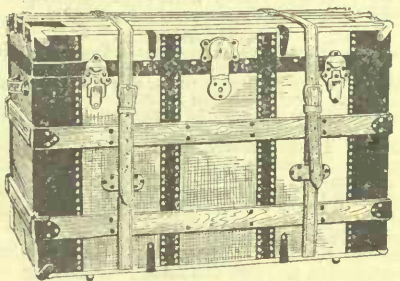

A4-150 1/2. Heavy Duck Covered Trunk, 1/2-inch hardwood slats, wrapped with steel, deep tray, with covered hat box; also extra dress tray, linen lined, two grained leather straps all around, strong brass lock and clasp, 32-in., **8.25**; 34-in., \$8.85; 36-in., \$8.85; 40-in., \$10.25.

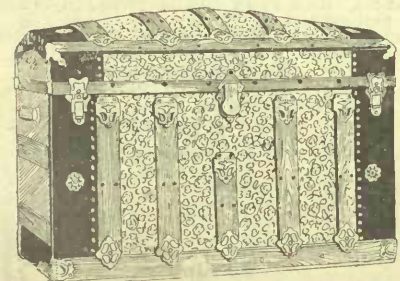

A4-105. Saratoga sty embossed metal, iron covered bottom, corner bumpers, fall-in tray, with covered hat and boot boxes, 28-in., **3.60**; 30-in., \$3.95; 32-in., \$4.25; 34-in., \$4.50; 36-in., \$4.75.

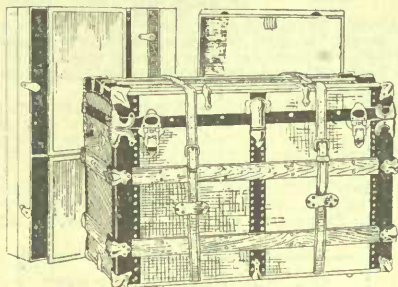

A4-102. Square Duck Covered Trunk, extra heavy brass binding all mountings riveted on by hand, each hardwood slat is iron wrapped at ends under brass clamps, full linen lined, two trays, top tray is fitted with hat, parasol, glove boxes, etc., two strong leather straps all around, 30-in., **9.00**; 32-in., \$9.50; 34-in., \$10.00; 36-in., \$10.50; 40-in., \$12.00.

## EATONIA TRUNK

A4-101. Our Famous Eaton Trunk is still a leader in our Trunk and Bag Department, and is fast making a name for itself throughout the country. It is strong, good looking and durable, water-proof, canvas covered, 1/2-inch hardwood slats, brass bound, with valance, clamps and dowels, deep covered tray and hat box, two-lever lock; two strong leather outside straps riveted to sheet iron bottom.

|                       |                       |                       |
|-----------------------|-----------------------|-----------------------|
| 32-in.<br><b>4.50</b> | 34-in.<br><b>5.00</b> | 36-in.<br><b>5.50</b> |
|-----------------------|-----------------------|-----------------------|

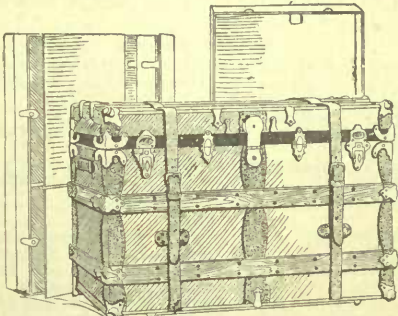

A4-333. This trunk is our own design, and made especially for us, heavy drilled, duck covered, 1/2-inch hardwood slats, each slat being wrapped with steel, corner bumpers are made with steel balls, supported by rubber cushion, lined with heavy Irish linen, deep covered tray, with hat box, extra dress tray, apartments for parasol, gloves, boots, etc. three-lever brass lock, valance clamps and dowels, two heavy leather straps running all around, heavy clamps and bolts, 30-in., **12.50**; 32-in., \$13.25; 34-in., \$14.00; 36-in., \$15.00; 40-in., 17.00.

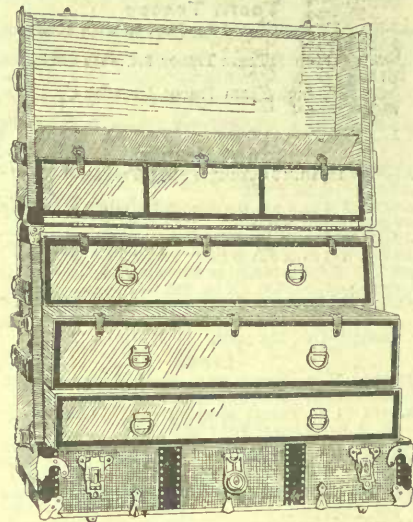

A4-231. The Bureau or Dresser Trunk is the most convenient trunk made, and takes up less room than any other large trunk. It does not make any difference whether your good sare in the bottom or top: the moment you raise the lid you have them at your hand, no heavy trays to lift; each drawer has a cover and fastener. It is made out of well-seasoned hardwood, covered with a heavy canvas; 1/2-inch hardwood slats, each one being wrapped with steel, which prevents splitting; steel bound, with brass valance clamps and dowels, two-lever brass lock and bolts, full linen lined, 36-in., **14.50**; fibre bound, brass trimmed, \$19.50.

A4-24. Barrel top, metal covered, hardwood slats iron covered bottom, corner bumpers, tray and covered hat box, 28-in., \$2.80; 30-in., \$3.10; 32-in., \$3.40; 34-in., \$3.60; 36-in., \$3.90.

A4-108. Barrel top, metal covered, hardwood slats, tray and covered hat box, 28-in., \$2.10; 30-in., \$2.40; 34-in., \$2.70; 36-in., \$3.00.

## SUIT CASES

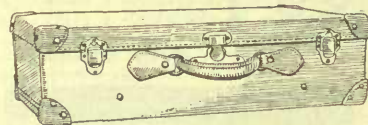

A4-158L. Same as A4-158, with leather lining, 22-in., **9.50**; 24-in., \$10.00; 26-in., \$10.50.

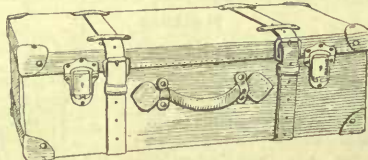

A4-158 1/2. Same as A4-158, with following extra 1 1/2-in. deeper, with two heavy straps around, 22-in., **8.50**; 24-in., \$9.25; 26-in., \$10.00.

A4-158. Solid Leather Suit Case, linen lined, flap lid for shirt, solid brass mountings; 18-in., \$6.75; 20-in., \$7.25; 22-in., \$7.75; 24-in., \$8.25; 26-in., \$8.75.

A4-626. Solid Leather Suit Case, French sewn edges, leather capped corners, two square cornered clasps and a good brass lock, full linen lined, with pockets and straps inside, 22-in., \$7.25; 24-in., \$7.50; 26-in., \$8.00.

A4-157 1/2. Leather Suit Case, steel frame, brass lock and clasps, inside straps and pocket, 22-in., \$5.70; 24-in., \$6.15; 26-in., \$6.50.

A4-157. Same as A4-157 1/2 with two outside straps all around, 22-in., \$6.50; 24-in., \$6.75; 26-in., \$7.00.

**Steamer Trunks**



A4-H. Same as A4-D, but has scalloped leather facings all around, 32-in., **9.50**; 31-in., **9.75**; 36-in., **\$10.00**; 40-in., **\$11.00**.

**Steamer Trunks**

A4-G. State-room Trunk, canvas covered, steel bound, hardwood slats, iron covered bottom, shallow tray, with covered boxes, 32-in., **\$3.75**; 34-in., **\$4.10**; 36-in., **\$4.40**.

A4-D. Canvas-covered State-room Trunk, extra heavy brass mounted, leather bound, iron covered bottom, two outside straps, tray and covered boxes, linen lined, 32-in., **\$6.75**; 34-in., **\$7.00**; 36-in., **\$7.25**; 40-in., **\$7.75**.

**Steamer Trunks**

A4-E. State-room Trunk, centre and edges fibre bound; hardwood slats, heavy brass corner bumpers and valance clamp, two-lever lock and strong clasps, iron covered bottom, linen lined, with tray, 32-in., **\$5.25**; 34-in., **\$5.60**; 36-in., **\$6.00**.

A4-F. State-room Trunk, centre and edges steel bound, hardwood slats bound with brass, iron covered bottom, tray, good lock and clasps, 32-in., **\$4.40**; 34-in., **\$4.60**; 36-in., **\$5.10**.

**Bag Section**

We are always ready with a complete line of travelling goods, from a 10-inch Club Bag to a 40-inch trunk. Our goods are not from one manufacturer, but from the best manufacturers in Canada and England. Buying in large quantities direct from the manufacturer, he quotes a low price, and all intermediate expenses are cut out—which means our low prices. We catalogue some of our best values. We will be pleased to quote prices on any style Trunk or Bag not mentioned here.

A4-130. Smooth Grained Solid Leather Bag, strong leather covered steel frame, full leather lined, with two inside pockets, solid brass lock and mountings, two handles sewn and riveted to bag, colors tan, black or brown, 16-in., **\$9.50**; 18-in., **\$10.00**; 20-in., **\$10.50**.



A4-128. Gents' Bag, the strongest and most serviceable bag on the market, style same as A4-125, but made up in a rich walrus grain, with two handles sewn and riveted to steel frame, full leather lined, with inside pockets, 16-in., **\$8.25**; 18-in., **\$8.75**; 20-in., **\$9.25**.

A4-289. Same Bag as A4-287, but with full leather lining and leather covered frame, leather covered steel handle, with strap attachments, 14-in., **\$1.00**; 16-in., **\$4.25**; 18 in., **\$4.50**.

A4-291. Same as A4-290, only deeper in style, and makes an ideal bag for ladies' use, 14-in., **\$5.25**; 16-in., **\$5.60**; 18-in., **\$6.00**.



A4-297. Genuine Alligator Club Bag, leather lined, leather covered frame, solid brass mountings, 12-in., **\$5.00**; 14-in., **\$5.50**; 16-in., **\$6.25**; 18-in., **\$7.00**.

**Bag Section**

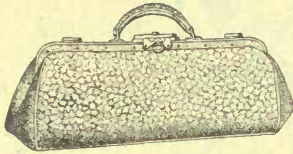

A4-259. Surgical Bag, chamois lined, loops for holding bottles, 16-in., **\$4.50**; 18-in., **\$4.75**.



A4-307. Gladstone style, with linen lining, 16-in., **\$5.35**; 18-in., **\$5.65**; 20-in., **\$5.95**; 22-in., **\$6.25**; 24-in., **\$6.55**.

**Bag Section**



A4-290. A Genuine Cross Grain Bag, ladies' style, leather lined, leather covered frame, solid brass mounted. This makes a very nobby bag, in either olive or brown color, 14-in., **\$5.10**; 16-in., **\$5.60**; 18-in., **\$6.10**.

A4-125. Gents' Victoria Club Bag, deep style, solid leather, leather lined, leather covered frame, hand sewn, pebble leather, in colors brown, olive or black, solid brass lock and mountings, 14-in., **\$6.50**; 16-in., **\$7.75**; 18-in., **\$8.50**; 20-in., **\$9.00**.

A4-287. Cross Grain Leather Club Bag, leather lined, with pocket, steel frame, brass mountings, 12-in., **\$2.90**; 14-in., **\$3.20**; 16-in., **\$3.50**; 18-in., **\$3.80**.

**Bag Section**

A4-226. Lawyer's Brief Bag, hand sewn, black pebble grain leather, leather lined, solid brass mountings, 16-in., **\$4.95**; 18-in., **\$5.25**; 20-in., **\$5.60**.

A4-268. Leather Club Bag, linen lined, with pocket, steel frame, good lock, brass mountings, 10-in., **95c.**; 12-in., **\$1.20**; 14-in., **\$1.45**; 16-in., **\$1.70**; 18-in., **\$1.95**.

A4-285. Solid Leather Club Bag, brass mountings, A1 lock, steel frame, linen lined, with pocket, 10-in., **\$2.20**; 12-in., **\$2.50**; 14-in., **\$2.75**; 16-in., **\$3.10**; 18-in., **\$3.40**.

A4-295. Same as A4-285, but 3 inches deeper, 14-in., **\$3.50**; 16-in., **\$3.95**; 18-in., **\$4.40**.

**HAT BOXES**

**Ladies' Hat Trunk**

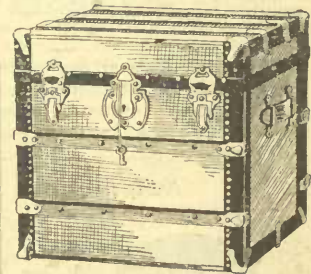

A4-105H. Ladies' Hat Trunk, black enamelled cloth, or grey canvas covered, hardwood slats, leather handles, brass mountings and good lock, 18 in. square, fixtures for 5 hats, also glove tray, **\$6.50**.

A4-175. Gents' Hat Boxes, No. 1 quality, plush lined, **\$5.25**.

**EATONIA SUIT CASE**



This is a special Case at a special price, made up on a strong steel frame, with a genuine cowhide covering, linen lined, with four inside straps, fitted with brass lock and clasps, 24-inch only..

**4.49**

**Telescopes, Etc.**



A4-191. Heavy Canvas Telescope Bag, leather corners, riveted edges, 14-in., **50c.**; 16-in., **60c.**; 18-in., **70c.**; 20-in., **85c.**; 22-in., **\$1.05**; 24-in., **\$1.15**; 26-in., **\$1.25**.

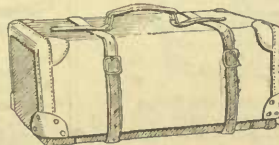

A4-198. Canvas Telescope, leather bound, capped corners wood support in bottom, 16-in., **\$2.00**; 18-in., **\$2.25**; 20-in., **\$2.50**; 22-in., **\$2.75**; 24-in., **\$3.00**; 26-in., **\$3.25**.

**Telescopes, Etc.**



A4-194. Canvas Covered Telescope Suit Case, leather bound and capped corners, handle on side, 16-in., **\$1.00**; 18-in., **\$1.25**; 20-in., **\$1.50**; 22-in., **\$1.75**; 24-in., **\$2.00**; 26-in., **\$2.25**.

A4-193. Leather Bound Canvas Covered Telescope Valise, riveted edges, outside straps, 16-in., **\$1.10**; 18-in., **\$1.35**; 20-in., **\$1.60**; 22-in., **\$1.85**; 24-in., **\$2.10**; 26-in., **\$2.35**.

Shawl or Rug Straps, 10c., 15c., 20c., 25c., 45c. each.

Gladstone Bag Straps, 3/4-in., 15c.; 7/8-in., 20c.

Shoulder Straps, with snaps and swivels, 3/4-in., 30c.; 7/8-in., 35c.

Fibre Lunch Boxes, 10c., 15c., 20c. each

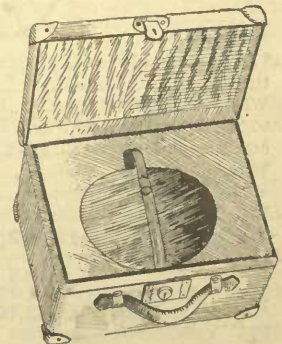

A4-273. Square Silk Hat Box, velvet lined, made up in smooth leather, fitted with strong brass lock, **\$6.30**.

# Baby Carriages, Go-Carts and Cutters



A5-452. Adjustable Go Cart, is the best value we have ever offered for the money, body made of reed, neat design, lined and finished in silk plush, with satin parasol to match, 3/8 inch rubber tires. **13.25**

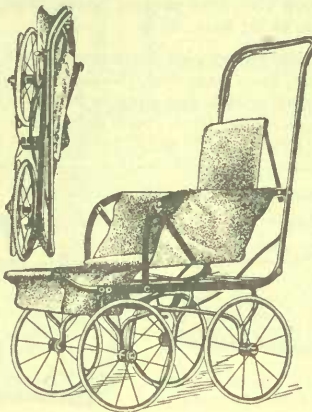

### The Eatonia

A5-26. The Eatonia Folding Cart, all steel construction, enamelled in dark colors, very simple to open and close, body made of English leather cloth, complete with strap, will fold up like a suit case, and is a great convenience to everyone, rubber tires. Special..... **9.00**



A5-726. Baby Carriage. This is a good strong comfortable carriage, plush trimming and satin parasol, and 3/8 inch rubber tires, with strap and brake. Special..... **9.25**



A5-6. Carrier. This cart can be placed in sitting or sleeping position, adding comfort to the child, and the adjustment is easily operated, fancy body with 3/8 rubber tires and steel gear. Special..... **3.95**



A5. No. 11. Carrier or Go-Cart is made in an extra size to accommodate larger children, the seat is fully large enough to put a child's coat on and wrapped good and warm for fall weather, fancy reed body, and 3/8 inch rubber tired wheels..... **4.95**

### Automobiles

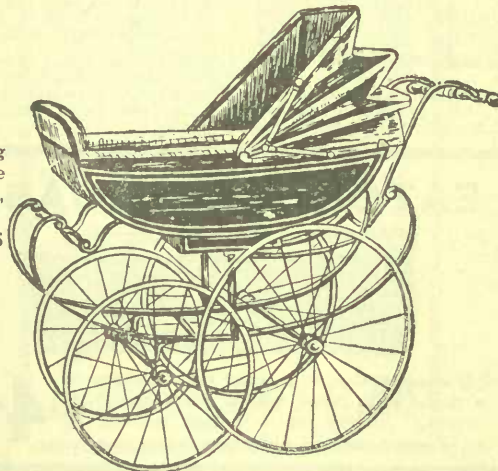
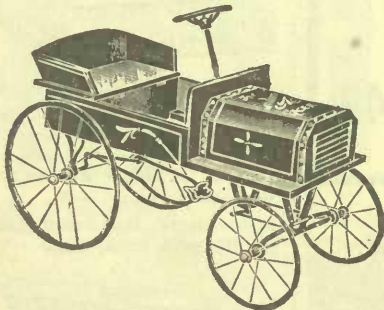

A5. No 890. English Perambulator. This is one of the best carriages made, highly polished wood body, best leather cloth trimming, and rubber tired wheels, color dark blue.. **25.00**

### Cutters

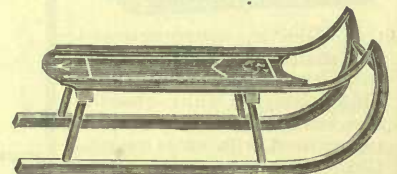

This cut represents our special 2oc Cutter. It is well made and nicely finished.  
 A5-38. The Leader Cutter, size 11 x 28 inches, 2 supports, painted on top..... **.45**  
 A5-39. The Canada, size 13 x 22 inches, 2 supports..... **.50**  
 A5-40. The Nonpareil, size 13 x 36 inches, 3 supports, swan's neck in front..... **.90**  
 A5-41. The Stanley, size 16 x 36 inches, 3 supports, with bracing on sides and hand rail, swan's neck..... **1.30**  
 We keep a fine line of American Cutters from \$1.50 up to \$3.00 each

### Sleds

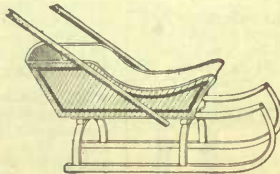

A5-42. The Popular Baby Sleigh High Wood Box, reversible handles, special, each..... **1.35**  
 A5-43. Fine line of Baby Sleighs, nicely painted, with handle to push or pull, and round steel runners, special..... **3.50**  
 A5-44. Same as above, upholstered in silk plush..... **5.25**  
 A5-45. Children's Chairs and Rockers, Special..... **.25**



A5-35. The Racer. As above cut, round steel runners, side hand rails, a strong fast sled **.75**  
 We keep a fine line of American sleds from \$1.50 up to \$3.00 each.  
 No. 1. Boy's sled, maple runners, nicely painted, size 10 x 28 inches..... **.20**  
 No. 2. Sled, 10 x 33 inches..... **.25**  
 No. 3. Sled, 10 x 37 inches..... **.30**  
 A5-36. The Victor, hand holes and round spring steel runners, size 10 1/2 x 33 inches..... **.45**  
 A5-37. The Sport, size 10 1/2 x 44 inches, round steel runners..... **.60**

A5-27. Dominion Racer Auto, same as cut, iron tires..... **4.65**  
 With 3/8 inch rubber tires..... **5.50**  
 A5-28. Imperial Express Wagon with tricycle attachment, iron tires..... **2.95**  
 With 3/8 inch rubber tires..... **3.80**  
 With 1/2 inch rubber tires..... **4.50**  
 A5-29. Boy's Express Wagon, sheet steel bodies  
**1.40 1.80 1.95 2.15 2.25 2.35 2.50**  
 A5-30. Barrows for children, steel bodies,  
**.45 .60 .80 .90**  
 A5-31. Velocipedes, iron tires,  
**2.25 2.55 3.10 3.45 3.75**  
 A5-32. Velocipedes, rubber tires  
**3.35 3.90 4.75 5.15 5.75**  
 A5-33. Toy Carts, each..... **.20 .35 .50 .70**  
 A5-34. Doll Cabs **.80 1.25 1.50 2.25 2.50**  
 up to **6.50**



# Toys, Dolls, Games for all Ages

## Shoo Fly Rockers



- A5-50. Shoo Fly Rockers. They delight any child.  
No. 1..... .80  
No. 2..... 1.00

## Boy's Rowing Wagons

- A5-51. Iron tires..... 3.00  
Rubber tires..... 3.85  
With gearing and 3/4 inch rubber tires..... 6.25  
With 1/2 inch rubber tires for 2 boys..... 7.75  
With 1/2 inch rubber tires and double seated tandem style..... 8.35  
A5-52. Extra Large Delivery Wagon, heavy gear, iron tires..... 6.00  
Rubber tires..... 8.00  
A5-53. C.P.R. Truck Wagon..... 2.50  
A5-54. Noah's Ark at .05 .10 .25  
.50 and up to 2.00

- A5-55. Stock Farm with Animals  
.25 .50 1.25

## Simplex Typewriters



A5-56. The Home Educator for children, once tried, they take to it and want nothing else but a "simplex," a real typewriter, with a complete key board of type, a regular sized sheet of paper can be used, it helps the child in spelling and composition. Special..... 1.00  
Larger size, each..... 2.50 5.00

## Youths' Tool Chests

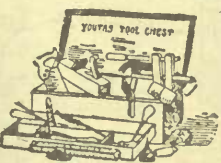

A5-57. Youths' Tool Chest. This cut represents our line at..... 1.25  
Prices range at .25  
.50 .75 1.25  
1.50 2.00 up to 4.25

## Toy Sword on Card

At 10c, 15c, 25c, 35c and 50c

## Toy Watches with Chains

At 5c, 10c, 15c, 20c and 25c.

## Toy Wooden Guns

Oak Stock 15c, 25c, 50c and 75c.

## Iron Banks

At 5c and 10c. With combination lock at 25c, and 50c.

Satchel Safe Bank, \$1.25.

## Trains

A5-151. Clockwork Trains on track, 75c, \$1.00 \$2.00, \$3.00, \$4.00, up to \$10.00 each complete.

NOTE—For a more complete list of Toys, Dolls or Games, write for Special Christmas Catalogue, issued about Nov. 15th.

## Swing Rocking Horse



- A5-58. Swing Rocking Horse, with upholstered saddle..... 4.00 5.00  
With leather saddle  
6.50 8.00 10.50 13.00 15.00  
A5-59. Skin covered Swing Horse  
13.00 18.00 20.00 23.00  
A5-60. Wood Rocking Horse on Rockers  
1.50 1.75 3.00 6.00 8.00 10.50



## Blackboards

- A5-61. Children's Blackboards on stands 25c, 50c, \$1.00  
With Desk combined, \$1.00 \$1.50 and \$2.00.  
Wall Boards, 25c and 50c.  
Large Best Slate Boards, \$5.00, \$1.00.  
Large Best Slate Wall Boards, \$2.00, \$3.00.

## Pianos

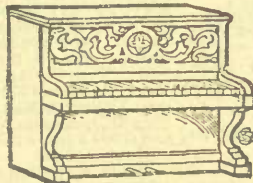

- A5-61. Our line is the best toy piano made, it is the Shoehut make. The prices range, each  
.25 .50 .75 1.00 1.50 2.00 to 12.00

## Drums

- A5-62. Drums, complete with sticks, each  
.25 .50 75. 1.00 1.25 1.50 2.00 up to 6.50

## Toy Tea Set

- A5-62 1/2. Toy Tea Sets in China, nicely decorated set in box, per set..... .05 .10 .15 .25  
.50 .75 1.00 2.00 3.00  
A5-63. Unbreakable Enamelware Tea Sets, per set..... .50 .75 1.00 1.50 2.00 to 3.50  
A5-64. Granite Kitchen Sets..... .35 .50 .75



- A5-65. Transparent Drawing Slates, at each .05 .10 .15 .20 .35 .50  
A5-66. Paint Boxes .05 .10 .15 .25 .35 .50 .75  
A5-67. A.B.C or Picture Blocks, from 5c up to \$2.00 each.  
A5-68. Building Blocks, 10c, 25c, 50c and \$1.00  
A5-69. Toy Trunk with key. Just the thing for dolly's clothes, 25c, 50c, 75c, \$1.00, \$1.25, \$1.50, \$1.75 and \$2.00 each.

## Christmas Tree Ornaments

- A5-70. 6 in a box at 10c, 15c, 25c, 35c and 50c a box 12 in a box at 10c, 15c, 25c, 35c and 50c a box.  
A5-71. Tinsel, per yard, 5c and 10c.

## The Famous Hill Climber Toys

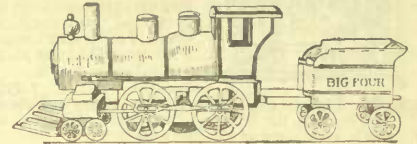

All of these toys are equipped with the new patent, self-adjustable, friction distributing idler, it being twenty times, as powerful as any friction toy heretofore made. The slightest push starts the toy off, it runs backward and forward, up hill, over rugs over carpet, over small obstructions, and will even plow its way through gravel. Each toy is inspected and tested before sending.  
A5-72. The Passenger Car, length 13 inches, width 4 1/4 inches, height 6 1/4 inches, price .50  
A5-73. The Automobile, length 7 1/2 inches, width 4 inches, height 7 inches, price..... .50  
A5-74. Locomotive, has steel tender and automatic gong, which rings when engine is in motion, length 18 1/2 inches, width 6 inches, height 7 inches, price..... 1.25

## Stoves

A5-75. Toy Iron Stoves, some nickel plated, some oxidized, no furniture, 25c; with furniture 50c and \$1.00; we carry a fine line of sheet stoves with lamp on inside. 50c, 75c, \$1.25, \$1.50, \$1.75 up to \$3.00.



## Magic Lanterns

A5-76. With slides in box, at 25c, 50c, 75c, \$1.00. \$1.50, \$2.00 up to \$35.00.  
A5-77. Separate slides for lanterns according to size required, per dozen, 15c, 20c, 25c, 50c, 60c, up to \$1.20.  
A5-78. Standard slides 3 1/4 x 3 1/4 inches. All Canadian views. Photographed. 20c each.

## Tops

A5-79. Good Hummers, 5c, 10c, 15c, 25c and 35c each



## Trumpets



A5-80. Nickel, 5c, 10c, 15, 25c, 50c.  
A5-81. Horns 15c 25c and 50c.

## Iron Toys

This space will not permit us to go into detail; therefore we can only give you a slight idea of this complete line. The assortment consists of: Sulkies, Coon Carts, Goat Carts, Horse and Carts, Fire Engines, Hook and Ladders, Trucks, Automobiles, Road Carts, Delivery Wagons, Surreys, Ice Wagons, Plantation Carts, Dump Carts, Horse Carts, Coal Wagons, Buckboards, Fire Chiefs, Passenger Trains and Freight. These toys range from 10c, 15c, 25c, 50c, 75c, \$1.00, \$1.50 and \$2.50 each.

## Toy Sad Irons

A5-82. Toy Sad Irons, stationary handles, 5c, 10c. Removable handles, 15c, 20c and 25c each.

## Toy Horses

A5-83. On stand, at 5c, 10c, 25c, 50c and \$1.00 each.

## New Roly Poly Toys

A5-84. Plush covered animals, on stand, at 25c and 50c each.

## Mechanical Toys



- A5-85. Toy Automobile..... .10  
A5-86. Bad Boy Auto..... .20  
A5-87. Kicking Donkey..... .25  
A5-88. Auto Sisters..... .35  
A5-89. The Miller and the Mill..... .35  
A5-90. The Toot Toot Auto..... .50



**Game of Battles**

A5-91.

Great fun for the boys, for 2 or 4 players, implements consist of 60 soldiers and two cannons in parts 30 ammunition shells, 2 tents and 2 flags. Full directions for playing game on inside.

- Special..... **1.50**
- A5-92. The Pretty Village or a Toy Cardboard Town, put up in neat box with diagram of town, complete at 25c, 50c and \$1.00.
- A5-93. Sir Hinkum Pinkum, Feather Duster the game with a ghost in it exceptionally funny, special, 25c.
- A5-94. Lost Heir, 10c, 25c and 50c.
- A5-95. Nations, 10c, 25c.
- A5-96. Halma, 15c, 25c, 35c and 50c.
- A5-97. Peter Coddles, at 5c, 10c and 25c.

**Finch, the Leading Parlor Game**

- A5-98. 150 Cards, Special **.35**
- A5-99. Bunco, a game that pleases everybody, scientific, funny, special..... **.40**
- A5-100. Din, try it. A great game for everybody, you laugh from start to finish. Price..... **.50**
- A5-101. Ring Toss, 25c, 50c and \$1.00.



- A5-102. Old Maid Card Game, 5c, 10c and 25c.
- A5-103. Soldiers made of cardboard, in box—

  - 25 Soldiers in box..... **.25**
  - 50 Soldiers in box..... **.50**
  - 100 Soldiers in box..... **1.00**



A5-105. If you want a good laugh buy a game of Pit, there is no substitute, buy the original Pit. Special..... **.35**

- A5-106. Bone Chessmen, 65c, 75c and \$1.35 set.
- A5-107. Standard or Staunton Chessmen, \$1.75 \$2.00 and \$2.50 set.
- A5-108. Dominoes, 5c, 10c, 15c, 25c and 50c set.
- A5-109. Checker Men, 5c, 10c, 15c and 25c set.
- A5-110. Checker Boards, 5c, 10c, 15c, 25c, 50c and \$1.00.
- A5-111. Parcheesi, 25c, 35c and 50c.

**Donkey Party Game**



**Special 19c**

- A5-113. Ouija Boards, they will tell the future. special \$1.15.
- A5-114. Tiddly Winks or Flips, 10c, 15c, 20c and 35c.
- A5-115. Illustrated games of Mythology, Flowers, Birds, Shakespeare, Poems and Artists, 20c each set.
- A5-116. Illustrated game of Population Nationalities, Strange People, in Castle Land and Flags. 20c each set.

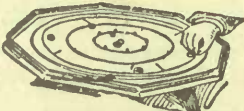

A5-117. Crokinole Board, complete with discs..... **1.25**  
Extra set of discs..... **.15**

- A5-118. Carroms Combination Boards, playing 50 different games, at \$3.25, \$4.25 and \$5.00.
- A5-119. Game of Fort, with cue, 75c.
- A5-120. Pistol and Target Game in Bronze with dart, 40c, in nickel, 60c.
- A5-121. Rifle and Target game in Bronze with dart at \$1.00, in nickel at \$1.50, separate darts 15c each or 2 for 25c.
- A5-122. Jack in Box, funny toys, 5c, 10c, 15c, 20c and 25c.
- A5-123. Toy Whips, 5c, 10c, 15c, 20c and 25c each.
- A5-124. Toy Brooms, 10c, 15c and 20c.
- A5-125. Boys' Toy Reins, 15c, 25c, 35c and 50c.

**Eaton's Beauty Doll**



**1.00**

A5-126. Cut of Eaton's Beauty Dollar Doll, undressed, fine bisque head, movable eyes, best curly wig, limbs all jointed, body unbreakable, made of papier mache. This is the greatest value ever offered in Canada.

**Metal Unbreakable Doll's Head**



- A5-127. Made of sheet brass, a bsolutely indestructable, painted hair and eyes, size 2 inches. 15c; 2 1/2 inches, 25c; 3 inches 40c; 3 1/2 inches 50c.
- A5-128. With Curls and Painted Eyes, 2 1/2 inches 35c; 3 inches 40c; 3 1/2 inches 50c; 3 3/4 inches 65c; 3 3/8 inches 80c.
- A5-129. With Wig and Glass Eyes, 4 inches, \$1.00; 4 1/4 inches, \$1.25; 4 3/4 inches \$1.50.
- A5-130. China Doll Heads, according to size, 5c, 6c, 7c, 8c, 9c, 10c, 12c and 15c each.

**Dolls' Heads**

NOTE—When ordering dolls' head take measurement across from shoulder to shoulder. Price according to size required.

- A5-131. Bisque Doll Heads, solid eyes, 10c, 12c, 15c, 20c and 25c.
- A5-132. With Curls, 35c, 50c, 65c and 75c each.
- A5-133. With movable eyes, 15c, 20c, 25c, 30c, 40c, 50c, 60c, 75c, 85c and \$1.00 each.

**Unbreakable Celluloid Babies**



A5-134. For an undressed baby doll this is the most servicable and lifelike ever manufactured. The color is a natural flesh tint, waterproof, and will not wear off, they will float in the water to the great delight of the children and have all the qualities requisite for a child's amusement, 25c, 35c, 50c, 75c, \$1.00 and \$1.50.

**Dressed Dolls**

- A5-135. Beautifully dressed, bisque heads, curly hair, hat, shoes and stockings to match, with solid eyes, 25c, 50c, 75c and \$1.00 each. With movable eyes, 25c, 50c, 75c, \$1.00, \$1.50, \$2.00, up to \$5.00 each.
- A5-136. Imitation Kid Body Dolls, at 10c, 15c, 25c each.
- A5-137. Kid Body Dolls, 35c, 50c, 75c, \$1.00, \$1.50, \$2.00, \$2.50, \$3.00, up to 7.50 each.
- A5-138. Nankeen or China Headed Dolls, 5c, 10c, 15c and 25c.



These faces are photographed from life.

- A5-140. The Sun-beam: Coon. Special..... **.39**
- A5-141. The Dreamland Rag Doll, unbreakable. special..... **.39**

**Teddy Bears**

A5-142. We are headquarters for Teddy Bears. They are the finest models, with voice inside, color brown or white, prices range from \$1.00, \$1.50, \$2.00, \$2.50, \$3.50 up to 7.00 each.



**Drums**

- A5-143. The Rattle Drum. Any child can play a march on this drum. Special **.65 and 1.25**

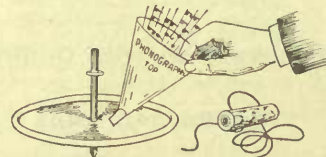

- A5-144. The Wonderful Phonograph Top, fun for everybody, young and old, will spin 10 minutes, price..... **.25**
- A5-146 Santos Dumont Air Ship, the wonder of the age, see it fly around the room Special..... **.25 .75**
- A5-147. Boys' Snow Shovels..... **.10 .15**
- A5-148. Rubber Balls..... **.05 .10 .25**
- A5-149. Ten Pins in wooden box **.15 .25 .50 1.25**
- A5-150. Steam Engines for boys **.50 .75 1.00 1.50 2.00 up to 6.00**



|                                                                                                                                                          |      |
|----------------------------------------------------------------------------------------------------------------------------------------------------------|------|
| V1-No. 119. Pill Capsule, Bland's, pill with nine and Extract Nux Vomica. Price per box of 12 pill capsules.....                                         | .10  |
| or per 100 at.....                                                                                                                                       | .70  |
| V1-No. 120. Pill Capsule, Bland's, pills with nine and Extract Nux Vomica. Price per box of 10 pill capsules.....                                        | .10  |
| or per 100 at.....                                                                                                                                       | .75  |
| V1-No. 1243 Pill Capsule, Bland's, pill with Extract Nux Vomica. Price per box of 12 pill capsules.....                                                  | .15  |
| or per 100 at.....                                                                                                                                       | .90  |
| V1-No. 1097. Pill Capsule, Bland's, pill with Aloin. Price per box of 9 pill capsules.....                                                               | .10  |
| or per 100 at.....                                                                                                                                       | .80  |
| V1-No. 1208. Pill Capsule, Bland's, with Fluid Extract Cascara equal to 10 Minims. Price per box of 10 pill capsules.....                                | .10  |
| or per 100 at.....                                                                                                                                       | .75  |
| V1-No. 1907. Pill Capsule, Bland's, with Equivalent to 15 Minims of Fluid Extract Cascara and Arsenic 1/50 grain. Price per box of 12 pill capsules..... | .15  |
| or per 100 at.....                                                                                                                                       | 1.00 |
| V1-No. 2017. Pill Capsule, Blood Forming. Price per box of 15 pill capsules.....                                                                         | .20  |
| or per 100 at.....                                                                                                                                       | .95  |
| V1-No. 9948. Pill Capsule, Blood Forming. Price per box of 15 pill capsules.....                                                                         | .20  |
| or per 100 at.....                                                                                                                                       | .95  |
| V1. Capsules, Castor Oil, 10 minim per box of 21 Capsules.....                                                                                           | .10  |
| or per 100 at.....                                                                                                                                       | .40  |
| V1. Capsules, Castor Oil, 15 minim per box of 18 Capsules.....                                                                                           | .10  |
| or per 100 at.....                                                                                                                                       | .45  |
| V1. Capsules, Castor Oil, 30 minim per box of 12 Capsules.....                                                                                           | .10  |
| or per 100 at.....                                                                                                                                       | .70  |
| V1. Capsules, Castor Oil, 60 minim per box of 12 Capsules.....                                                                                           | .15  |
| or per 100 at.....                                                                                                                                       | 1.00 |
| V1. Capsules, Charcoal Purified, 5 grains, per box of 12 Capsules.....                                                                                   | .10  |
| or per 100 at.....                                                                                                                                       | .60  |
| V1. Capsules, Charcoal Purified, 10 grains, per box of 10 Capsules.....                                                                                  | .10  |
| or per 100 at.....                                                                                                                                       | .75  |
| V1. Capsules, Charcoal Purified, 20 grains, per box of 12 Capsules.....                                                                                  | .15  |
| or per 100 at.....                                                                                                                                       | 1.00 |
| V1. Capsules, Finest Lofoten Cod Liver Oil, 30 minim, per box of 25 Capsules.....                                                                        | .25  |
| or per 100 at.....                                                                                                                                       | .75  |
| V1. Capsules, Finest Lofoten Cod Liver Oil, 60 minim, per box of 21 Capsules.....                                                                        | .25  |
| or per 100 at.....                                                                                                                                       | 1.10 |
| V1. Capsules, Cod Liver Oil, 5 minims with Guaiacol 1 minim, per box of 25 Capsules.....                                                                 | .25  |
| or per 100 at.....                                                                                                                                       | .75  |
| V1. Capsules, Cod Liver Oil, 20 minims with Phosphorous 1/120 grain, price per box of 25 Capsules.....                                                   | .25  |
| or per 100 at.....                                                                                                                                       | .75  |
| V1. Capsules, Cod Liver Oil, 10 minims with Citrate of Iron 1 grain, price per box of 14 Capsules.....                                                   | .10  |
| or per 100 at.....                                                                                                                                       | .55  |
| V1. Capsules, Cod Liver Oil, 15 minims with Terpine 5 minims, price per box of 25 Capsules.....                                                          | .25  |
| or per 100 at.....                                                                                                                                       | .75  |
| V1. Capsules, Creasote 1 minim, price per box of 21 Capsules.....                                                                                        | .10  |
| or per 100 at.....                                                                                                                                       | .40  |
| V1. Capsules, Creasote 2 minim, price per box of 18 Capsules.....                                                                                        | .10  |
| or per 100 at.....                                                                                                                                       | .45  |
| V1. Capsules, Creasote 3 minim, price per box of 16 Capsules.....                                                                                        | .10  |
| or per 100 at.....                                                                                                                                       | .50  |
| V1. Capsules, Creasote 5 minim, price per box of 14 Capsules.....                                                                                        | .10  |
| or per 100 at.....                                                                                                                                       | .55  |
| V1. Capsules, Creasote Carbonate 3 minims, price per box of 10 Capsules.....                                                                             | .10  |
| or per 100 at.....                                                                                                                                       | .75  |
| V1. Capsules, Creasote Carbonate 5 minims, price per box of 16 Capsules.....                                                                             | .20  |
| or per 100 at.....                                                                                                                                       | .90  |
| V1. Capsules, Easton's Syrup, equivalent to 30 minims, price per box of 25 Capsules.....                                                                 | .20  |
| or per 100 at.....                                                                                                                                       | .70  |
| V1. Capsules, Easton's Syrup, equivalent to 60 minims, price per box of 25 Capsules.....                                                                 | .25  |
| or per 100 at.....                                                                                                                                       | .85  |
| V1. Capsules, Guaiacol 3 minims, price per box of 12 Capsules.....                                                                                       | .10  |
| or per 100 at.....                                                                                                                                       | .70  |
| V1. Capsules, Guaiacol 5 minims, price per box of 20 Capsules.....                                                                                       | .25  |
| or per 100 at.....                                                                                                                                       | 1.00 |

|                                                                                                                      |     |
|----------------------------------------------------------------------------------------------------------------------|-----|
| V1. Capsules, Guaiacol Carbonate 3 grains, price per box of 12 Capsules.....                                         | .10 |
| or per 100 at.....                                                                                                   | .70 |
| V1. Capsules, Guaiacol Carbonate 5 grains, price per box of 16 Capsules.....                                         | .20 |
| or per 100 at.....                                                                                                   | .90 |
| V1. Capsules, Haemoglobin 3 grains, price per box of 14 Capsules.....                                                | .10 |
| or per 100 at.....                                                                                                   | .55 |
| V1. Capsules, Haemoglobin 5 grains, price per box of 10 Capsules.....                                                | .10 |
| or per 100 at.....                                                                                                   | .75 |
| V1. Capsules, Compound Syrup of the Hypophosphites, equivalent to 1/2 teaspoonful, price per box of 30 Capsules..... | .25 |
| or per 100 at.....                                                                                                   | .60 |
| V1. Capsules, Compound Syrup of the Hypophosphites equivalent to 1 teaspoonful, price per box of 25 Capsules.....    | .25 |
| or per 100 at.....                                                                                                   | .75 |
| V1. Capsules, Finest Olive Oil, 60 minims, price per box of 12 Capsules.....                                         | .15 |
| or per 100 at.....                                                                                                   | .90 |
| V1. Capsules, Sodium Oleate, 5 grains (to dissolve gall stones), price per box of 24 Capsules.....                   | .30 |
| or per 100 at.....                                                                                                   | .90 |

When wanting Duncan & Flockhart's Pill Capsules, specially mention the name. The prices per 100 are as follows:—

|                |     |                 |      |                 |      |
|----------------|-----|-----------------|------|-----------------|------|
| No. 92 at..... | .50 | No. 104 at..... | .60  | No. 107 at..... | .75  |
| No. 93 at..... | .60 | No. 105 at..... | .75  | No. 108 at..... | 1.00 |
| No. 94 at..... | .75 | No. 106 at..... | 1.00 | No. 109 at..... | 1.20 |

and the other capsules in like proportionate price.

## D

|                                                                       |      |
|-----------------------------------------------------------------------|------|
| V1. Duotal (Guaiacol Carbonate), Von Hayden's or Bayer's, per oz..... | 1.00 |
|-----------------------------------------------------------------------|------|

## E

|                                                     |         |
|-----------------------------------------------------|---------|
| V1. Epsom Salts, Howard's, per lb.....              | .05     |
| V1. Epsom Salts, ordinary, 3 lbs. for.....          | .10     |
| V1. Epsom Salts, ordinary, over 50 lbs, per lb..... | .02 1/2 |
| V1. Epsom Salts, ordinary, 100-lb lots, per lb..... | .02     |
| V1. Emery Flower, per lb.....                       | .15     |

## EFFERVESCING PREPARATIONS

Granular effervescents—

|                                                                         |          |
|-------------------------------------------------------------------------|----------|
| V1. Citrate of Magnesia, per lb.....                                    | .35      |
| V1. Citrate of Magnesia, small bottle.....                              | .15      |
| V1. Citrate of Magnesia, 1 lb bottle.....                               | .45      |
| V1. Eaton's Fruit Salts, 1/2 lb bottle.....                             | .25      |
| V1. Eaton's Fruit Salts, 1 lb bottle.....                               | .40      |
| V1. Eaton's Effervescent Sulphate of Magnesia, Epsom Salts, per lb..... | .40      |
| V1. Eaton's Effervescent Citrate of Lithia, per lb.....                 | .80      |
| V1. Eaton's Effervescent Phosphate of Soda, small bottle.....           | .20      |
| V1. Lemon Kali, per lb.....                                             | .20      |
| V1. Orange Sherbert, per lb.....                                        | .35      |
| V1. Eaton's Effervescent Laxative Citrate of Lithia, per bottle.....    | .30 1.00 |

## ESSENCES

(Containers extra.)

|                                                                   |         |
|-------------------------------------------------------------------|---------|
| V1-1. Essence of Aniseed, per oz.....                             | .10     |
| V1-2. Essence of Cassia, (cinnamon), per oz.....                  | .05     |
| V1-3. Essence of Ginger (Jamaica), ordinary strength, per oz..... | .05     |
| V1-4. Essence of Ginger (Jamaica), strongest, per oz.....         | .07 1/2 |
| V1-5. Essence of Peppermint, per oz.....                          | .05     |

## ESSENCES, FLAVORING

|                                                                             |                       |
|-----------------------------------------------------------------------------|-----------------------|
| V1-6. Essence of Cloves, per oz.....                                        | .05 2 oz              |
| bottle.....                                                                 | .10                   |
| V1-7. Essence of Cinnamon, per oz.....                                      | .05                   |
| 2 oz bottle.....                                                            | .10                   |
| V1-8. Essence of Lemon, per oz.....                                         | .05                   |
| 2 oz bottle.....                                                            | .10 6 oz bottle.....  |
| 16 oz bottle.....                                                           | .65                   |
| V1-9. Essence of Orange, per oz.....                                        | .05                   |
| 2 oz bottle.....                                                            | .10 4 oz bottle.....  |
| V1-10. Essence of Rafafia, per oz.....                                      | .05                   |
| 2 oz bottle.....                                                            | .10 4 oz bottle.....  |
| V1-11. Essence Nutmeg, per oz.....                                          | .05                   |
| 2-oz bottle.....                                                            | .10                   |
| V1-12. Essence of Pineapple, artificial, 1 oz bottle.....                   | .10 3 oz bottle.....  |
| V1-13. Essence of Raspberry, artificial 1 oz bottle.....                    | .10 3 oz bottle.....  |
| V1-14. Essence of Strawberry, artificial, 1 oz bottle.....                  | .10 3 oz bottle.....  |
| V1-15. Essence of Vanilla, ordinary, 1 oz bottle.....                       | .05 2 oz bottle.....  |
| 10 4 oz bottle.....                                                         | .20 16 oz bottle..... |
| V1-16. Essence of Vanilla, made from the Bourbon Vanilla Beans, per oz..... | .07 1/2               |
| per lb. bottle.....                                                         | 1.10                  |

|                                                                                                                                                                                                                           |                       |
|---------------------------------------------------------------------------------------------------------------------------------------------------------------------------------------------------------------------------|-----------------------|
| V1-17. Essence of Vanilla, made from finest Mexican Vanilla Beans, per oz.....                                                                                                                                            | .15                   |
| 1 lb bottle.....                                                                                                                                                                                                          | 2.00                  |
| V1-18. Essence of Mixed Spice, for puddings, cakes, etc. This essence will be found of exceptional value, especially when you want your cake or pudding to be colored pink, or some very light color, per oz. bottle..... | .10 3 oz. bottle..... |
| V1-19. Essence of Mixed Pickling Spice, oz. bottle.....                                                                                                                                                                   | .10 3 oz. bottle..... |
| V1-20. Essence of Fruit Coloring, from deep carmine to light pink color, 2 oz. bottle.....                                                                                                                                | .10 1 lb. bottle..... |
| V1-21. Essence of Celery per oz.....                                                                                                                                                                                      | .10 3 oz. bottle..... |
| V1-22. Essence of Allspice, per oz.....                                                                                                                                                                                   | .25                   |
| 2 oz. bottle.....                                                                                                                                                                                                         | .10                   |
| V1-23. Essence of Wintergreen, per oz.....                                                                                                                                                                                | .05                   |
| 2 oz. bottle.....                                                                                                                                                                                                         | .10                   |

## EXTRACTS, SOLID

|                                                 |      |
|-------------------------------------------------|------|
| V1. Extract Belladonna (poison), per oz.....    | .40  |
| V1. Extract Cascara Sagrada, per oz.....        | .20  |
| V1. Extract Dandelion, per oz.....              | .07  |
| V1. Extract Dandelion, per lb.....              | 1.00 |
| V1. Extract Gentian, per oz.....                | .05  |
| V1. Extract Nux Vomica, (poison), per oz.....   | .40  |
| V1. Extract Sarsaparilla, (Jamaica) per oz..... | .40  |

## F

|                                                   |         |
|---------------------------------------------------|---------|
| V1. Fluid Magnesia, per bottle.....               | .12 1/2 |
| V1. Fuller's Earth, lump or powdered, per lb..... | .10     |
| V1. Flake White, per lb.....                      | .20     |
| V1. Flax Seed, cleaned, per lb.....               | .05     |

## FLUID EXTRACTS

We carry a full stock. Send for special Drug Catalogue.

## G

|                                                                   |                 |
|-------------------------------------------------------------------|-----------------|
| V1. Glycerine, pure by weight, per lb. bottle.....                | .30             |
| V1. Glycerine, 3-oz. bottle.....                                  | .10             |
| V1. Glycerine, Price's, lb. bottle.....                           | .65             |
| 8-oz. bottle.....                                                 | .35             |
| V1. Glycerine, Price's, 4-oz. bottle.....                         | .20             |
| V1. Gelatine, good, lb.....                                       | .40 per oz..... |
| V1. Gelatine, fine, lb.....                                       | .60 per oz..... |
| V1. Gelatine, gold label, per lb.....                             | .80             |
| V1. Glue, brown, per lb.....                                      | .12 1/2         |
| V1. Glue, amber, per lb.....                                      | .15             |
| V1. Glue, finest white, per lb.....                               | .20             |
| V1. Glauber Salts, lb.....                                        | .05 8-lbs.....  |
| 100 lbs.....                                                      | 2.00            |
| V1. Glycerine and Tannic Acid, per oz.....                        | .05             |
| V1. Glycerine Boracic Acid, per oz.....                           | .05             |
| V1. Glycerine Borax, per oz.....                                  | .05             |
| V1. Gregory's Powder, per oz.....                                 | .05             |
| V1. Glycoline (Pure Medicinal Petroleum Oil), per lb. bottle..... | .40             |

## GUMS AND GUM RESINS

|                                                      |         |
|------------------------------------------------------|---------|
| V1. Gum Acacia, best lump or powder, per oz.....     | .07 1/2 |
| V1. Gum Acacia, good clean, per oz.....              | .05     |
| V1. Gum Acacia, fair, 2 ozs.....                     | .05     |
| V1. Gum, Assafoetida, lump or powder, per oz.....    | .05     |
| V1. Gum, Benzoin, lump, per oz.....                  | .05     |
| powder, per oz.....                                  | .07     |
| V1. Gum, Dragon's Blood, lump or powder, per oz..... | .05     |
| V1. Gum, Guaiacum, lump, per lb.....                 | .50     |
| powder, per lb.....                                  | .80     |
| V1. Gum, Myrrh, best, lump or powder, per oz.....    | .07 1/2 |
| V1. Gum, Tragacanth, best, per oz.....               | .07 1/2 |
| V1. Gum, Tragacanth, powder, per oz.....             | .10     |

## H

|                                           |     |
|-------------------------------------------|-----|
| V1. Hydrogen Peroxide, 2-oz. bottle.....  | .10 |
| V1. Hydrogen Peroxide, 4-oz. bottle.....  | .20 |
| V1. Hydrogen Peroxide, 8-oz. bottle.....  | .30 |
| V1. Hydrogen Peroxide, 16-oz. bottle..... | .50 |

Herbs, sweet, for Cooking, etc., perfectly saved and put in screw top bottles. The following list: Bay Leaves, Basil, Celery Seed, Marjoram, Mint, Mixed Sweet Herbs, Parsley, Sage, Savory, Tarragon, Thyme, at 2 bottles for .25

## HERBS, BARKS AND ROOTS

NOTE.—When less than half a pound is ordered, the price is by the ounce.

We carry a very complete stock of herbs. The following are the principal;

|                                             |                 |
|---------------------------------------------|-----------------|
| V1. Arnica, Flowers, 2 ozs.....             | .05             |
| per lb.....                                 | .30             |
| V1. Aniseed, whole or powdered, 2 oz.....   | .05             |
| V1. Aniseed, whole or powdered, per lb..... | .20             |
| V1. Allspice, whole, per lb.....            | .15             |
| V1. Allspice, powdered, per lb.....         | .20             |
| V1. Buchu Leaves, 3 ozs.....                | .10 per lb..... |
| V1. Bugleweed, 2 ozs.....                   | .05             |
| V1. Balmoney, 2 ozs.....                    | .05             |

|                                               |         |         |      |
|-----------------------------------------------|---------|---------|------|
| V1. Burdock Root, 2-ozs.                      | .05     | per lb. | .25  |
| V1. Barbary, 2 ozs.                           |         |         | .05  |
| V1. Buckthorn Bark, 2-ozs.                    |         |         | .10  |
| V1. Beth Root, 3-ozs.                         |         |         | .05  |
| V1. Bayberry, 2 ozs.                          |         |         | .10  |
| V1. Bitter Root, 3 ozs.                       |         |         | .10  |
| V1. Bittersweet Bark, 2 ozs.                  |         |         | .05  |
| V1. Black Cohosh, 2 ozs.                      | .05     | per lb. | .30  |
| V1. Butternut Bark, 2 ozs.                    | .05     | per lb. | .30  |
| V1. Bonaset, 2 ozs.                           | .05     | per lb. | .30  |
| V1. Blue Flag, 2 ozs.                         | .05     | per lb. | .30  |
| V1. Buckbean Leaves, 2 oz                     |         |         | .05  |
| V1. Bloodroot, powdered, per lb.              |         |         | .40  |
| V1. Blue Cohosh, 2 ozs.                       | .05     | per lb. | .30  |
| V1. Bay Leaves, per lb.                       |         |         | .15  |
| V1. Celery Seed, per lb.                      |         |         | .20  |
| V1. Cinchona Bark, pale powdered, lb.         |         |         | 1.50 |
| V1. Cinchona Bark, yellow, per lb.            |         |         | 1.50 |
| V1. Cinchona Bark, calisaya, powdered.        |         |         | .60  |
| V1. Cinchona Bark, red, powdered, lb.         |         |         | .70  |
| V1. Chamomile Flowers, 3 ozs                  |         |         | .10  |
| Per lb.                                       |         |         | .40  |
| V1. Catnip, 2-ozs.                            | .05     | per lb. | .50  |
| V1. Cubeb Berries, powdered, per lb.          |         |         | .50  |
| V1. Cubeb Berries, 3 ozs.                     | .10     | per lb. | .40  |
| V1. Coriander Seed, powdered, per lb.         |         |         | .20  |
| V1. Cascara Sagrada Bark, per lb.             |         |         | .40  |
| V1. Cassia Bark, powdered, per lb.            |         |         | .35  |
| V1. Cinnamon Bark or powder, oz               |         |         | .05  |
| Per lb.                                       |         |         | .80  |
| V1. Cloves, whole, Penang, per lb.            |         |         | .50  |
| V1. Cloves, whole, per lb.                    |         |         | .50  |
| V1. Cloves, powdered, per lb.                 |         |         | .50  |
| V1. Caraway Seed, per lb.                     |         |         | .20  |
| V1. Capsicum, per lb.                         |         |         | .20  |
| V1. Capsicum, powdered, per lb.               |         |         | .20  |
| V1. Catechu Gum, per lb.                      |         |         | .20  |
| V1. Curry Powder, per lb.                     |         |         | .20  |
| V1. Curry Powder, (Finest), per lb.           |         |         | 1.60 |
| V1. Dandelion, 2 ozs.                         | .05     | per lb. | .40  |
| V1. Elder Flowers, 2 oz.                      |         |         | .05  |
| V1. Elecampane, 2 ozs.                        | .05     | per lb. | .30  |
| V1. Flax Seed, per lb.                        | .05     | 5 lbs.  | .20  |
| V1. Flax Seed, ground, per lb.                | .05     | 5 lbs.  | .20  |
| V1. Fennel, 3 ozs.                            | .05     | per lb. | .20  |
| V1. Fenugreek, per lb.                        |         |         | .10  |
| V1. Fenugreek, powdered, per lb.              |         |         | .15  |
| V1. Gold Thread, per oz                       |         |         | .10  |
| V1. Gentian, whole or ground, 4 ozs.          |         |         | .05  |
| Per lb.                                       |         |         | 1.50 |
| V1. Gentian, powdered, 3 ozs.                 | .05     | per lb. | .25  |
| V1. Ginger, Jamaica, bleached, 2 ozs.         |         |         | .05  |
| Per lb.                                       |         |         | .35  |
| V1. Ginger, Jamaica, powdered, 2 ozs.         |         |         | .05  |
| Per lb.                                       |         |         | .35  |
| V1. Ginger, African, powdered, 3 ozs.         |         |         | .05  |
| Per lb.                                       |         |         | .25  |
| V1. Guaiacum Chips, per lb.                   |         |         | .20  |
| V1. Hops, per lb.                             |         |         | .40  |
| V1. Hops, English, per lb.                    |         |         | .60  |
| V1. Horehound, 2 oz.                          | .05     | per lb. | .30  |
| V1. Hellebore, fresh, powdered, per lb.       |         |         | 1.50 |
| V1. Licorice Root, powdered, Russian, per lb. |         |         | .35  |
| V1. Linseed Meal, per lb.                     | .05     | 5 lbs.  | .20  |
| V1. Lobelia Herb, 2 oz.                       |         |         | .05  |
| V1. Lobelia Herb, per lb.                     |         |         | .05  |
| V1. Mace, powdered or whole, per oz.          | .01     |         | .20  |
| V1. Mandrake Root, 2 ozs.                     | .05     | per lb. | .30  |
| V1. Ipecac, powdered, per oz.                 |         |         | .20  |
| V1. Juniper Berries, per lb.                  |         |         | .10  |
| V1. Licorice Root, stick, per lb.             |         |         | .10  |
| V1. Mullein Leaves, 2 ozs.                    |         |         | .05  |
| V1. Mustard Seed, per lb.                     |         |         | .10  |
| V1. Nux Vomica (poison), lb.                  |         |         | .30  |
| V1. Nux Vomica (poison), powder, per lb.      |         |         | .30  |
| V1. Nutmegs, per oz.                          | .07 1/2 | per lb. | .70  |
| V1. Nutmegs, powdered, per oz.                | .07 1/2 |         | .70  |
| V1. Orris Root, Florentine, 2 oz.             |         |         | .05  |
| Per lb.                                       |         |         | .40  |
| V1. Orris Root, Florentine, powder, 2 oz.     |         |         | .05  |
| Per lb.                                       |         |         | .40  |
| V1. Pennyroyal, 2 ozs.                        | .05     | per lb. | .30  |
| V1. Peppermint Leaves, 2 ozs.                 |         |         | .05  |
| V1. Pipsissewa (Princess Pine), 2 oz.         |         |         | .05  |
| V1. Poplar Bark, 2 oz.                        |         |         | .05  |
| V1. Pulsatilla, 2 ozs.                        |         |         | .05  |
| V1. Prickly Ash Bark, 2 ozs.                  |         |         | .05  |
| V1. Prickly Ash Berries, 2 ozs.               |         |         | .05  |
| V1. Poppy Heads, 3 for                        |         |         | .05  |
| V1. Quassia Chips, per lb.                    |         |         | .20  |
| V1. Rhubarb, best Turkey, per oz              |         |         | .20  |
| V1. Rhubarb, best Turkey, powdered, per oz.   |         |         | .25  |
| V1. Rhubarb, best E. I., per oz.              |         |         | .10  |
| V1. Rhubarb, best E. I., powdered, per oz.    |         |         | .10  |
| V1. Senna Leaves, best, 3 ozs.                | .05     | per lb. | .20  |
| V1. Senna Leaves, finest Alexandria, per oz.  |         |         | .05  |
| V1. Senna Leaves, powdered, 3 ozs.            |         |         | .10  |
| V1. Sassafras Bark, per lb.                   |         |         | .20  |

|                                          |         |
|------------------------------------------|---------|
| V1. Slippery Elm Bark, per lb.           | .40     |
| V1. Slippery Elm, ground, per lb.        | .45     |
| V1. Slippery Elm Bark, powdered, per lb. | .50     |
| V1. Saffron, finest Spanish, per oz.     | 1.00    |
| V1. Skullcap, 2 oz.                      | .05     |
| V1. Skunk Cabbage, 2 oz                  | .05     |
| V1. Spikenard Root, 2 oz                 | .05     |
| V1. Stramonium Leaves, 2 ozs.            | .05     |
| per lb.                                  | .30     |
| V1. Seed, Fennel, powdered, per lb.      | .07 1/2 |
| V1. Seed, Cardamom, oz.                  | .07 1/2 |
| V1. Seed, Cardamom, powdered, oz.        | .05     |
| V1. Seed, Lobelia, powdered, per oz.     | .30     |
| V1. Seed, Lobelia, powdered, per lb.     | .80     |
| V1. Sarsaparilla, Jamaica, per oz.       | .10     |
| per lb.                                  | 1.60    |
| V1. Sarsaparilla, American, 2 ozs.       | .05     |
| per lb.                                  | .35     |
| V1. Sweet Flag, bleached, per lb.        | .60     |
| V1. Soap Bark, ground, 3 ozs.            | .05     |
| V1. Turmeric, 4 ozs. for                 | .05     |
| per lb.                                  | .15     |
| V1. Virginia Snake Root, per oz.         | .05     |
| V1. Wild Cherry Bark, 2 ozs.             | .05     |
| V1. Wild Cherry Bark, per lb.            | .20     |
| V1. Wintergreen Leaves, 2 ozs.           | .05     |
| V1. Wormwood, 2 ozs.                     | .05     |
| V1. Yellow Dock, 2 ozs.                  | .05     |

When wanting Drugs urgently by mail, mention the fact when ordering

|                                            |     |
|--------------------------------------------|-----|
| V1. Insect Powder, best Dalmatian, per lb. | .40 |
| V1. Irish Moss, per lb.                    | .20 |
| V1. Iceland Moss, per lb.                  | .20 |

IRON SALTS

|                                                      |         |
|------------------------------------------------------|---------|
| V1. Iron Ammoniated Citrate, per oz.                 | .05     |
| V1. Iron Ammoniated Tartrate, per oz.                | .07 1/2 |
| V1. Iron Precipitated Carbonate, per lb.             | .20     |
| V1. Iron Succarated Carbonate, per lb.               | .20     |
| V1. Iron Hypophosphite, per oz.                      | .15     |
| V1. Iron and Quinine Citrate, Howard's, per oz.      | .35     |
| V1. Iron Quinine and Strychnine, Howard's, per oz.   | .40     |
| V1. Iron Sulphate, pure, per lb.                     | .10     |
| V1. Iron Sulphate, Common Green Copperas, 2 lbs. for | .05     |

J

|                                     |     |         |
|-------------------------------------|-----|---------|
| V1. Jewellers' Rouge, lb.           | .50 | 1.00    |
| V1. Jewellers' Rouge, oz            | .05 | .07 1/2 |
| V1. Jalap Powder, per oz.           |     | .05     |
| V1. Jalap, powder compound, per oz. |     | .05     |

L

|                                      |         |         |      |
|--------------------------------------|---------|---------|------|
| V1. Licorice Juice, Solazzi, oz.     | .05     |         |      |
| per lb.                              | .60     |         |      |
| V1. Logwood Extract, 1/4 lb.         | .05     |         |      |
| 1/2 lb.                              | .10     |         |      |
| per lb.                              | .18     |         |      |
| V1. Lime Hypophosphite, per oz.      | .10     |         |      |
| V1. Listerine, Lambert's, per bottle | .25     | .50     | 1.00 |
| V1. Listerine, Lambert's, per oz.    | .07 1/2 |         |      |
| V1. Lanoline, per oz.                | .05     | per lb. | .60  |
| V1. Lanoline, finest, per oz.        | .07 1/2 |         |      |
| per lb.                              | 1.00    |         |      |
| V1. Lavender Flowers, per lb.        | .35     |         |      |
| V1. Lavender Flowers, 2 oz. for      | .05     |         |      |

LINIMENTS

|                                         |     |
|-----------------------------------------|-----|
| V1. Liniment, Camphor Compound, per oz. | .05 |
| V1. Liniment, Iodine (poison), per oz.  | .15 |
| V1. Liniment Soap, per oz.              | .05 |
| V1. Liniment Soap, methylated, 2 ozs.   | .05 |
| V1. Liquid Ammonia (strongest), per lb. | .20 |

LOZENGES

|                                                        |         |         |     |
|--------------------------------------------------------|---------|---------|-----|
| V1. Lozenges, Black Currant, per oz.                   | .05     |         |     |
| V1. Lozenges, Bronchial, per oz.                       | .10     |         |     |
| V1. Lozenges, Charcoal, 10 or 20 gr., per oz.          | .05     |         |     |
| V1. Lozenges, Cough, per oz.                           | .05     |         |     |
| V1. Lozenges, Digestive, per oz.                       | .05     |         |     |
| V1. Lozenges, Guaiacum, per oz.                        | .07 1/2 |         |     |
| V1. Lozenges, Linseed, Licorice and Chlorodyne, 2 ozs. | .05     | per lb. | .40 |
| V1. Lozenges, Santonine, 1, 2 or 3-gr., per oz.        | .10     |         |     |
| V1. Lozenges, Sulphur and Cream of Tartar, oz.         | .07 1/2 | per lb. | .90 |
| V1. Lozenges, Rhubarb, Soda and Ginger, oz.            | .07 1/2 |         |     |
| V1. Lozenges, Voice and Throat, per oz.                | .05     |         |     |
| V1. Lozenges, Worm, per oz.                            | .05     |         |     |

M

|                                              |     |
|----------------------------------------------|-----|
| V1. Magnesia, citrate, per lb.               | .35 |
| V1. Magnesia, calcined, per oz.              | .05 |
| V1. Magnesia, carbonate, 2 ozs. for          | .05 |
| per lb.                                      | .05 |
| V1. Moth Camphor, naphthaline balls, per lb. | .05 |

N

|                                   |     |
|-----------------------------------|-----|
| V1. Nuts Areca, per lb.           | .35 |
| V1. Nuts Areca, powdered, per lb. | .40 |

O

|                                                   |         |     |     |
|---------------------------------------------------|---------|-----|-----|
| V1. Opium, powdered (poison), per oz.             | 1.25    |     |     |
| V1. Ointment, Peruvian, bottle.                   | .15     |     |     |
| V1. Ointment, Citrine, per oz.                    | .05     |     |     |
| dilute, oz.                                       | .05     |     |     |
| V1. Ointment, Belladonna, per oz.                 | .10     |     |     |
| V1. Ointment, Tar, per oz.                        | .05     |     |     |
| per lb.                                           | .05     |     |     |
| V1. Ointment, White Precipitate, per oz.          | .05     |     |     |
| V1. Ointment, Red Precipitate, per oz.            | .05     |     |     |
| V1. Ointment, Pile, bottle.                       | .25     |     |     |
| V1. Ointment, Galls and Opium, per oz.            | .15     |     |     |
| V1. Ointment, Carbolic, per oz.                   | .05     |     |     |
| per lb.                                           | .40     |     |     |
| V1. Ointment, Sulphur, per oz.                    | .05     |     |     |
| per lb.                                           | .40     |     |     |
| V1. Ointment, Mercurial, Blue, strong, per oz.    | .10     |     |     |
| dilute, per oz.                                   | .05     |     |     |
| V1. Ointment, Spermaceti, per oz.                 | .05     |     |     |
| per lb.                                           | .60     |     |     |
| V1. Ointment, Zinc, per oz.                       | .05     |     |     |
| per lb.                                           | .50     |     |     |
| V1. Ointment, Zinc, in screw-top bottle.          | .10     |     |     |
| V1. Ointment, Iodine, per oz.                     | .07 1/2 |     |     |
| V1. Ointment, Rose Water, oz.                     | .05     |     |     |
| per lb.                                           | .60     |     |     |
| V1. Ointment, Acid, Boracic, per bottle.          | .10     |     |     |
| V1. Ointment, Itch.                               | .15     | .25 | .50 |
| V1. Ointment, Iodine, stainless, 5 per cent., oz. | .15     |     |     |
| V1. Ointment, Lice.                               | .15     |     |     |

OILS

Send for special Drug Catalogue.

|                                                      |     |           |        |
|------------------------------------------------------|-----|-----------|--------|
| V1. Oil, Almond, sweet, oz.                          | .10 | per lb.   | 1.40   |
| V1. Oil, Coconut, 2 ozs.                             | .05 | per lb.   | .35    |
| V1. Oil, Coconut, perfumed, per bottle               |     |           | .10    |
| perfumed, per lb.                                    |     |           | .50    |
| V1. Oil, Camphorated, per oz.                        |     |           | .05    |
| V1. Oil, Cod Liver, finest Norwegian, pint bottle    |     |           | .50    |
| V1. Oil, Cod Liver, finest Norwegian, per gallon tin |     |           | 2.50   |
| V1. Oil, Cod Liver, finest Norwegian, 16 oz. bottle. |     |           | 42 1/2 |
| V1. Oil, Cod Liver, finest Norwegian, 8 oz. bottle   |     |           | .25    |
| V1. Oil, Castor, per pint bottle                     |     |           | .20    |
| V1. Oil, Castor, Italian, pint bottle.               |     |           | .35    |
| V1. Oil, Castor, tasteless, per pint.                |     |           | .60    |
| V1. Oil, Eucalyptus, oz.                             | .10 | per pint. | 1.50   |
| V1. Oil, Juniper Berries, per oz.                    |     |           | .20    |
| V1. Oil, Lemon, per oz.                              |     |           | .20    |



|                                           |      |
|-------------------------------------------|------|
| V1. Oil, Olive, best, per oz.             | .05  |
| V1. Oil, Olive, finest, per pint          | .65  |
| V1. Oil, Olive, fine, per pint            | .55  |
| V1. Oil, Olive, superior edible, per pint | .35  |
| V1. Oil, union salad per pint             | .20  |
| V1. Oil, Origanum, per oz.                | .05  |
| V1. Oil, Peppermint, American, per oz.    | .40  |
| V1. Oil, Sassafras, per oz.               | .10  |
| V1. Oil, Sandalwood (Pears'), oz.         | .50  |
| per lb.                                   | 6.00 |
| V1. Oil, Sperm, 3 oz. bottle.             | .10  |
| pint bottle.                              | .35  |
| V1. Oil, Sewing Machine, pint             | .15  |
| V1. Oil, Turpentine, pure, per oz.        | .05  |
| V1. Oil, Turpentine, common, per pint     | .18  |
| per gallon.                               | 1.25 |
| V1. Oil, Tar, per pint.                   | .20  |
| V1. Oil, Wintergreen, Leaf, per oz.       | .25  |
| V1. Oil, Wintergreen, natural, per oz.    | .25  |

We carry a very complete stock of Oils other than those mentioned above. Send for Special Drug Catalogue.

P

|                                                 |         |     |         |     |
|-------------------------------------------------|---------|-----|---------|-----|
| V1. Pancreatin, per oz.                         | .50     |     |         |     |
| V1. Pepsin, powdered, per oz.                   | .50     |     |         |     |
| V1. Pepsin, Boudault's, per oz.                 | 1.25    |     |         |     |
| V1. Pepsin Tablets, per oz.                     | .90     |     |         |     |
| V1. Pepsin Tablets, sugar coated.               | .50     |     |         |     |
| V1. Phenacetine, Bayer's, per oz.               | .40     |     |         |     |
| V1. Phenacetine, B. P., per oz.                 | .25     |     |         |     |
| V1. Pipe Clay, in blocks of about 1/2 lb.       | .05     |     |         |     |
| V1. Pumice Stone, lump, per lb.                 | .20     |     |         |     |
| V1. Pumice Stone, powdered, per lb.             | .10     |     |         |     |
| V1. Pumice Stone, cut for toilet use, per piece | .02 1/2 | .05 | .07 1/2 | .10 |
| V1. Paregoric, 2 oz. bottle                     |         |     |         | .10 |

**POWDERS**

|                                               |                      |
|-----------------------------------------------|----------------------|
| Vl. Seidlitz Powders, 2 boxes                 | .25                  |
| Vl. Seidlitz Powders, 3 in envelope           | .05                  |
| Vl. Phenacetine Powders, 5 grs., per doz. .15 | 7 grs., per doz. .20 |
| 10 grs., per doz.                             | .25                  |
| Vl. Headache Powders, 2 in envelope           | .05                  |
| Vl. Headache Powders, per box                 | .25                  |

**PLASTERS**

|                                                               |      |
|---------------------------------------------------------------|------|
| Vl. Belladonna on moleskin, 18 in. wide, per yard             | 1.00 |
| Vl. Belladonna Plaster on Calico, 17 in. wide, 1 yard rolls   | .75  |
| Vl. Belladonna Plaster, porous or plain, 7 in. wide, per yard | 1.00 |
| Vl. Sticking Plaster, on calico, 18 in. wide                  | .15  |
| Vl. Sticking Plaster, on glazed calico, 18 in. wide, per yard | .20  |
| Vl. Sticking Plaster, finest calico, 18 in. wide, per yard    | .30  |
| Vl. Menthol Plaster, 6 in. wide, per yd.                      | .75  |
| Vl. Zinc Oxide Plasters, 1 in. wide, 5 yards                  | .50  |
| Vl. Zinc Oxide Plasters, 2 in. wide, 5 yards                  | .75  |
| Vl. Zinc Oxide Plasters, 7 in. wide, 5 yards                  | 3.00 |
| Vl. Zinc Oxide Plasters, 12 in. wide, 5 yards                 | 5.00 |
| Vl. Belladonna Plaster for spreading, per oz.                 | .10  |
| Vl. Lead Plaster for spreading, per oz.                       | .05  |

Many other Plasters kept in stock as well.

**POTASH SALTS**

|                                               |     |
|-----------------------------------------------|-----|
| Vl. Potash, Bicarbonate, 2 ozs.               | .05 |
| per lb.                                       | .20 |
| Vl. Potash, Bromide, per oz.                  | .05 |
| per lb.                                       | .70 |
| Vl. Potash, Carbonate, 2 ozs.                 | .05 |
| per lb.                                       | .20 |
| Vl. Potash, Chlorate, 2 ozs.                  | .05 |
| per lb.                                       | .20 |
| Vl. Potash, Chlorate, pure, per lb.           | .40 |
| Vl. Potash, Permanganate, per oz.             | .05 |
| per lb.                                       | .50 |
| Vl. Potash, Nitrate (Saltpetre), per lb.      | .10 |
| Vl. Potash, Iodide, per oz.                   | .30 |
| Vl. Potash, Caustic, 1 oz. bottle, each       | .10 |
| Vl. Potash, Caustic lumps, pure, 1 lb. bottle | .60 |
| Vl. Potash, Hypophosphite, per oz.            | .15 |

**(Fills by Mail, Postage Paid)**

Sugar coated marked s.c., and g.c., for gelatine coated. Prices quoted are for 100 pills. We cannot sell smaller quantities at same price, 40 pills would be half the price of 100.

Besides the following we carry any other different pills of the different makers.

|                                                                          |     |
|--------------------------------------------------------------------------|-----|
| Vl. Aloes and Assafoetida, g.c., 100                                     | .40 |
| Vl. Aloes and Iron Pills, 5 grs., per 100                                | .55 |
| Vl. Aloin, Strychnine and Belladonna, per 100                            | .50 |
| Vl. Aloin, Strychnine, Belladonna and Ipecac, per 100                    | .50 |
| Vl. Aloin, Strychnine, Belladonna and Cascara, per 100                   | .50 |
| Vl. Aperient Pills, per 100                                              | .60 |
| Vl. Assafoetida, 3 or 4 grs., per 100                                    | .40 |
| Vl. Assafoetida, 5 grs., per 100                                         | .50 |
| Vl. Assafoetida and Iron, per 100                                        | .40 |
| Vl. Bland's Pills, pink, s.c., 3 or 5 grs., plain or improved, per 100   | .20 |
| Vl. Bland's Pills, g.c., 3 or 5 grs., plain or improved, per 100         | .30 |
| Vl. Blue Pills, 1, 2, 3, 4 or 5 grs., per 100                            | .50 |
| Vl. Blue Pills, with Colocynth and Belladonna, per 100                   | .65 |
| Vl. Calcium Sulphide, 1/20, 1/10, 1/5, 1/5, 1/2, 1, 2 or 3 grs., per 100 | .40 |
| Vl. Calomel Pills, 1/4, 1/2, 1, 2, 3, 5 grs., per 100                    | .40 |
| Vl. Cascara Sagrada Extract, 1 gr., per 100                              | .40 |
| 2 grs., per 100                                                          | .50 |
| 3 grs., per 100                                                          | .60 |
| Vl. Cascara and Nux Vomica, per 100                                      | .60 |
| Vl. Cascara, Nux Vomica and Belladonna, per 100                          | .60 |
| Vl. Cathartic Compound, vegetable, per 100                               | .40 |
| Vl. Dinner Pills, Chapman's, per 100                                     | .40 |
| Vl. Dandelion Extract, 3 grs., per 100                                   | .60 |
| Vl. Damiana Extract, 3 grs., per 100                                     | .60 |
| Vl. Evacuant Pills, per 100                                              | .50 |
| Vl. Iron and Quinine Citrate, 2 grs., per 100                            | .45 |
| Vl. Iron and Quinine Citrate, 3 grs., per 100                            | .55 |

|                                                                                                                   |      |
|-------------------------------------------------------------------------------------------------------------------|------|
| Vl. Iron and Quinine Citrate, 5 grs., per 100                                                                     | .60  |
| Vl. Iron, Quinine and Strychnine, 100                                                                             | .60  |
| Vl. Liver Pills, improved vegetable, per 100                                                                      | .40  |
| Vl. Migrain Pills, per 100                                                                                        | .60  |
| Vl. Phenacetine, 2 grs., per 100                                                                                  | .75  |
| Vl. Phenacetine, 5 grs., per 100                                                                                  | 1.25 |
| Vl. Phenacetine and Quinine Compound, per 100                                                                     | 1.60 |
| Vl. Phenacetine and Salol, per 100                                                                                | 1.00 |
| Vl. Rhubarb Compound, per 100                                                                                     | .40  |
| Vl. Strychnine Pills (on physician's prescription only), 1/100, 1/60, 1/50, 1/40, 1/32, 1/30, 1/20, 1/16, per 100 | .40  |
| Vl. Salol, 2 1/2 grs., per 100                                                                                    | .70  |
| Vl. Salol, 5 grs., per 100                                                                                        | 1.00 |
| Vl. Three Valerianates, quinine, iron, and zinc, per 100                                                          | 1.00 |

**"HOWARD'S" QUININE SALTS**

|                                                                                                                                       |            |
|---------------------------------------------------------------------------------------------------------------------------------------|------------|
| Vl. Quinine Sulphate (bulk) per oz.                                                                                                   | .45        |
| Vl. Quinine Sulphate, 1-oz. bottle                                                                                                    | .50        |
| Vl. Quinine Hypophosphite, per oz.                                                                                                    | 1.50       |
| Vl. Quinine Capsules and Pills, 24 1-gr., 20 2-gr., 16 3-gr., 12 4-gr., 9 5-gr., in a box. Per 100 of either pills or capsules, 1-gr. | .40        |
| 2-gr. .50                                                                                                                             | 3-gr. .65  |
| 4-gr. .85                                                                                                                             | 5-gr. 1.00 |

All other quinine salts kept on hand.

**R**

|                                      |     |
|--------------------------------------|-----|
| Vl. Resorcin, per oz.                | .30 |
| Vl. Resin, yellow, ordinary, per lb. | .05 |
| Vl. Rose Leaves, per lb.             | .40 |

**Compare our quality and prices with all others.**

|                                                 |                |
|-------------------------------------------------|----------------|
| Vl. Red Precipitate, per oz.                    | .10            |
| Vl. Rochelle Salts, 2-oz. pkt.                  | .05            |
| 4-oz. pkt. .10                                  | 8-oz. pkt. .20 |
| 1-lb. pkt.                                      | .35            |
| Vl. Raspberry Vinegar, per bottle               | .15            |
| Vl. Rhubarb Root, Turkey, per oz.               | .25            |
| Vl. Rhubarb Root, powdered, Turkey, per oz.     | .25            |
| Vl. Rhubarb Root, East India, per oz.           | .10            |
| Vl. Rhubarb Root, powdered, East India, per oz. | .10            |

**S**

|                                                   |     |
|---------------------------------------------------|-----|
| Vl. Saccharine, 550 times sweeter than sugar, oz. | .50 |
| Vl. Saccharine Tablets, per 100, 1/2 gr.          | .35 |
| Vl. " " per 100, 1/2 gr.                          | .40 |
| Vl. " " per 100, 1 gr.                            | .50 |
| Vl. Sugar of Milk, powdered or crystal, per lb.   | .35 |
| Vl. Salol, per oz.                                | .15 |
| Vl. Sulphonal, per oz.                            | .40 |
| Vl. Santonine (poison), per oz.                   | .75 |
| Vl. Spermacti (Cetaceum), per oz.                 | .05 |
| Vl. Sugar of Lead (poison), pure, lb.             | .25 |
| Vl. Sugar of Lead (poison), commercial lb.        | .15 |

**SULPHURS**

|                                     |     |
|-------------------------------------|-----|
| Vl. Flower of Sulphur, per lb.      | .05 |
| 5 lbs.                              | .20 |
| Vl. Roll Sulphur (brimstone), lb    | .05 |
| 5 lb.                               | .20 |
| Vl. Milk of Sulphur, (Lac.) per lb. | .20 |
| Vl. Sulphur, Precipitated, per lb.  | .20 |

**SILVER SALTS**

|                                         |     |
|-----------------------------------------|-----|
| Vl. Nitrate of Silver Crystals, per oz. | .80 |
| Vl. Nitrate of Silver Points, mounted   | .10 |

**SPIRITS**

|                                                        |     |
|--------------------------------------------------------|-----|
| Vl. Aromatic Spirits of Ammonia, Sal Volatile, per oz. | .05 |
| Vl. Spirits of Camphor, per oz.                        | .05 |
| per lb.                                                | .75 |
| Vl. Spirits of Juniper, per oz.                        | .05 |
| per lb.                                                | .75 |
| Vl. Spirits of Sweet Nitre, Howard's, per oz.          | .06 |
| Vl. Spirits of Sweet Nitre, Howard's, per lb.          | .80 |
| Vl. Spirits of Sweet Nitre, ordinary, per oz.          | .05 |
| Vl. Spirits of Sweet Nitre, per lb.                    | .60 |
| Vl. Spirits of Rosemary, per oz.                       | .05 |

**SODAS**

|                                                  |     |
|--------------------------------------------------|-----|
| Vl. Bicarbonate of Soda, 3 lbs.                  | .10 |
| Vl. Howard's Bicarbonate of Soda, per lb.        | .20 |
| 1 lb.                                            | .20 |
| Vl. Sulphate of Soda, Howard's, per lb.          | .05 |
| Vl. Sulphite of Soda, per lb.                    | .15 |
| Vl. Hypophosphite of Soda, per oz.               | .10 |
| Vl. Phosphate Soda, granular, per lb.            | .25 |
| Vl. Phosphate Soda, Howard's, per lb.            | .25 |
| Vl. Caustic Soda, common, in 5 lb. tins, per tin | .50 |

|                                                  |         |
|--------------------------------------------------|---------|
| Vl. Salicylate of Soda, per oz.                  | .07 1/2 |
| per lb.                                          | 1.00    |
| Vl. Caustic Soda, 1 oz. bottle                   | .10     |
| Vl. Salicylate of Soda, natural, per oz.         | .75     |
| Vl. Phosphate Soda, effervescent, per lb. bottle | .60     |
| Vl. Carbonate Soda, crystal, per lb.             | .15     |
| Vl. Carbonate Soda, dried, per lb.               | .20     |

**SYRUPS**

(Containers extra).

|                                                                                        |     |
|----------------------------------------------------------------------------------------|-----|
| Vl. Syrup Senna, 3 ozs.                                                                | .10 |
| Vl. Syrup Rhubarb, 3 oz.                                                               | .10 |
| Vl. Syrup Iodide of Iron, per oz.                                                      | .05 |
| Vl. Syrup Squills, 2 oz.                                                               | .05 |
| Vl. Syrup Wild Cherry, 2 ozs.                                                          | .05 |
| Vl. Syrup, Easton's, per oz.                                                           | .05 |
| per lb.                                                                                | .70 |
| Vl. Syrup Tolu, 3 ozs.                                                                 | .10 |
| Vl. Syrup Phosphate of Iron, Lime, Potash and Soda, (Parrish's Chemical Food), per lb. | .50 |
| Vl. Syrup of Ipecac, per oz.                                                           | .05 |
| Vl. Syrup of Buckthorn, per oz.                                                        | .05 |

**T**

|                                      |     |
|--------------------------------------|-----|
| Vl. Trilene Tablets (for corpulency) | .85 |
| 2.60                                 |     |
| Vl. Turpentine, Venice, per lb.      | .40 |

**TABLETS AND TABLET TRITURATES**

|                                                                      |     |
|----------------------------------------------------------------------|-----|
| Vl. Aloin, Belladonna and Nux Vomica, per 100                        | .30 |
| Vl. Aloin, Belladonna and Podophyllum, 100                           | .30 |
| Vl. Aloin, Belladonna, Strychnine and Cascara, per 100               | .30 |
| Vl. Aloin, Belladonna, Strychnine and Ipecac, per 100                | .30 |
| Vl. Aloin Compound, per 100                                          | .30 |
| Vl. Aloin and Cascarin Compound, per 100                             | .30 |
| Vl. Cathartic Compound, improved, per 100                            | .30 |
| Vl. Cathartic, active, per 100                                       | .30 |
| Vl. Calomel grs., 1/50, 1/20, 1/10, 1/5, 1/2, 1, 2, 3 and 5, per 100 | .30 |
| Vl. Calomel and Sodium Bicarbonate, per 100                          | .30 |
| Vl. Calomel and Sodium Bicarbonate Compound, per 100                 | .30 |
| Vl. Cascara Extract, 1 gr, per 100                                   | .25 |
| Vl. Cascara Extract, 2 gr, per 100                                   | .30 |
| Vl. Cascara Extract, 3 gr, per 100                                   | .40 |
| Vl. Cascara Extract, 4 gr, per 100                                   | .50 |
| Vl. Cascara Extract, 5 gr, per 100                                   | .60 |
| Vl. Saccharine, 1/4 gr, per 100                                      | .35 |
| Vl. Saccharine, 1/2 gr, per 100                                      | .40 |
| Vl. Saccharine, 1 gr, per 100                                        | .50 |
| Vl. Santonine, 1/2 gr, per 100                                       | .30 |
| Vl. Santonine, 1 gr, per 100                                         | .40 |
| Vl. Santonine and Calomel, per 100                                   | .50 |
| Vl. Sodium Salicylate, 5 grs, per 100                                | .40 |
| Vl. Salol, 5 grs, per 100                                            | .80 |

Besides the above enumerated Tablet Triturates we carry a full line.

Forty Tablets at half the price of 100.

See also Compressed Tablets.

**TINCTURES**

|                                                            |     |
|------------------------------------------------------------|-----|
| Vl. Tincture of Aloes, per oz.                             | .05 |
| per lb.                                                    | .65 |
| Vl. Tincture of Arnica, oz.                                | .05 |
| per lb.                                                    | .65 |
| Vl. Tincture of Assafoetida, per oz.                       | .05 |
| per lb.                                                    | .75 |
| Vl. Tincture of Benzoin Compound (Friar's Balsam), per oz. | .05 |
| per lb.                                                    | .80 |
| Vl. Tincture of Benzoin Simple, per oz.                    | .05 |
| per lb.                                                    | .05 |
| Vl. Tincture of Bloodroot, per oz.                         | .05 |
| per lb.                                                    | .65 |
| Vl. Tincture of Buchu, oz.                                 | .05 |
| per lb.                                                    | .65 |
| Vl. Tincture of Colombo, oz.                               | .05 |
| per lb.                                                    | .65 |
| Vl. Tincture of Cardamom's Compound, per oz.               | .05 |
| per lb.                                                    | .05 |
| Vl. Tincture of Capsicum (Cayenne), per oz.                | .05 |
| per lb.                                                    | .05 |
| Vl. Tincture of Camphor Compound (Paregoric), per oz.      | .05 |
| per lb.                                                    | .05 |
| Vl. Tincture of Catechu, per oz.                           | .05 |
| per lb.                                                    | .05 |
| Vl. Tincture of Cantharides (poison), per oz.              | .05 |
| per lb.                                                    | .05 |
| Vl. Tincture of Cimicifuga, per oz.                        | .05 |
| per lb.                                                    | .05 |
| Vl. Tincture of Chinchona Bark, yellow, per oz.            | .05 |
| per lb.                                                    | .05 |
| Vl. Tincture of Chinchona Bark Compound, per oz.           | .05 |
| per lb.                                                    | .05 |
| Vl. Tincture of Digitalis (poison), oz.                    | .05 |
| per lb.                                                    | .05 |
| Vl. Tincture of Gentian, compound, per oz.                 | .05 |
| per lb.                                                    | .50 |

|                                                |         |
|------------------------------------------------|---------|
| VI. Tincture of Guaiacum, per oz.              | .05     |
| per lb.                                        | .75     |
| VI. Tincture of Ginger, per oz.                | .05     |
| VI. Tincture of Ginger (strong), oz.           | .07 1/2 |
| VI. Tincture of Guaiacum (ammoniated), per oz. | .05     |
| VI. Tincture of Hyoseyamus (poison) per oz.    | .05     |
| VI. Tincture of Iron, 3 oz.                    | .10     |
| VI. Tincture of Iodine, per oz.                | .07 1/2 |
| VI. Tincture of Iodine (Churchill's), per oz.  | .15     |
| VI. Tincture Lavender, compound, oz.           | .05     |
| VI. Tincture of Lobelia, per oz.               | .05     |
| VI. Tincture of Myrrh, per oz.                 | .05     |
| VI. Tincture of Nux Vomica (poison), per oz.   | .05     |
| VI. Tincture of Opium (Laudanum, poison), oz.  | .07 1/2 |
| VI. Tincture of Rhubarb, Compound, per oz.     | .05     |
| VI. Tincture of Scam, Compound, oz.            | .05     |
| VI. Tincture of Valerian, per oz.              | .05     |
| VI. Tincture of Valerian (Ammoniated), per oz. | .05     |

**W**

|                                                                                                                                                                   |             |
|-------------------------------------------------------------------------------------------------------------------------------------------------------------------|-------------|
| VI. Walnut Juice (English), per oz.                                                                                                                               | .05         |
| VI. Witch Hazel, Arnicated Compound, per bottle.                                                                                                                  | .15 .25 .50 |
| VI. Wine of Ipecac, 2 oz.                                                                                                                                         | .15         |
| VI. Wine of Antimony, per oz.                                                                                                                                     | .05         |
| VI. Wine of Aloes, per oz.                                                                                                                                        | .05         |
| VI. Wine of Colchicum, per oz.                                                                                                                                    | .05         |
| VI. Wine of Cocoa Leaves, per oz.                                                                                                                                 | .05         |
| VI. Wine of Iron (bitter), per oz.                                                                                                                                | .05         |
| VI. Wine of Rhubarb, oz.                                                                                                                                          | .05         |
| VI. White Precipitate, oz.                                                                                                                                        | .10         |
| VI. Wax, see Bees Wax                                                                                                                                             |             |
| VI. White Paraffin Wax, per lb.                                                                                                                                   | .15         |
| VI. Wine of Iron Citrate, per oz.                                                                                                                                 | .05         |
| VI. Wine of Pepsin, per oz.                                                                                                                                       | .05         |
| VI. Wine of Quinine, oz.                                                                                                                                          | .05         |
| VI. Witch Hazel, distilled, "highest grade," containing fifteen volumes of pure grain alcohol in every one hundred volumes that is practically 15%. 6 oz. bottle. | .10         |
| Pint bottle.                                                                                                                                                      | .25         |
| Half-gallon bottle.                                                                                                                                               | 1.00        |



**ZINC SALTS**

|                                                 |     |
|-------------------------------------------------|-----|
| VI. Zinc Oxide, common, per lb.                 | .15 |
| VI. Zinc Oxide, Howard's, per lb.               | .60 |
| VI. Zinc Oxide, Hubback's, per lb.              | .60 |
| VI. Zinc Sulphate, common, per lb.              | .15 |
| VI. Zinc Sulphate, pure, per lb.                | .25 |
| VI. Zinc Stearate Dusting Powder, 1oz. bottles. | .30 |

Always send sufficient postage if sent by mail, any over will be returned.

**Best Drugs at Best Prices.**



1. **Olive Oil.** We import large quantities of Olive Oil from the leading producers of Italy and France, and can give it to you in the original bottles and tins when you desire it that way. There is not any article which can be received in more readily than Olive Oil, as it is easy to add Sesame Oil, Cotton Seed Oil or any one of the Vegetable Oils which are prac-

tically without taste to Olive Oil. We can give you pure Olive Oil of fine quality, suitable for table use in 1 gallon (Imperial measure)

|                  |      |
|------------------|------|
| tins, for a tin. | 2.50 |
| per pint.        | .35  |
| per pint bottle. | .40  |

The following are the very highest grade of Virgin Olive Oil, both French and Italian and for medicinal purposes, are known to be the best:

|                                                               |     |     |     |
|---------------------------------------------------------------|-----|-----|-----|
| VI. Finest medicinal Olive Oil, bottled by ourselves, bottle. | .10 | .20 | .35 |
| Pint bottle.                                                  | .70 |     |     |
| VI. Fine medicinal Olive Oil, pint bot.                       | .55 |     |     |
| VI. Superior Edible Olive Oil, pint bot.                      | .40 |     |     |

**PATENT MEDICINES**

Owing to the advance of all liquid preparations in the revised tariff of 1906 to 50 per cent., some of the imported non-alcoholic preparations have to be advanced in price from what they were previously. We carry a stock of all the leading patent medicines. Our list comprises the more generally asked for ones.

**A**

|                                     |     |     |     |
|-------------------------------------|-----|-----|-----|
| VI. Antiseptic Liquid, Lewis'       | .15 | .25 | .50 |
| VI. Allcock's Corn Plasters.        |     |     | .20 |
| VI. Allcock's Porous Plasters, each |     |     | .15 |
| VI. Ayer's Sarsaparilla, bottle     |     |     | .85 |
| VI. Ayer's Cherry Pectoral, bottle  |     |     | .85 |
|                                     | .23 | .45 | .85 |
| VI. Ayer's Pills, box.              |     |     | .20 |
| VI. Abbey's Effervescent Salt       | .20 | .40 |     |
| VI. Allenbury's Food, No. 1.        | .45 | .85 |     |
| VI. Allenbury's Food, No. 2.        | .45 | .85 |     |
| VI. Allenbury's Food, No. 3.        | .30 | .60 |     |

**B**

|                                                                          |                       |
|--------------------------------------------------------------------------|-----------------------|
| VI. Burdock Blood Bitters.                                               | .60                   |
| VI. Burdock Pills.                                                       | .20                   |
| VI. Bromo Seltzer.                                                       | .08 .23 .45 .90       |
| VI. Bileans.                                                             | .40                   |
| VI. Blood Purifier, olden time.                                          | .15                   |
| VI. Burns' Ointment, for burns, scalds, broken chilblains, etc., bottle. | .15                   |
| VI. Blue Ointment, bottle.                                               | .10                   |
| VI. Belladonna Plasters.                                                 | .10                   |
| VI. Bunion Plasters, thick or thin.                                      | .15                   |
| VI. Beef, Iron and Wine (Lewis') bot.                                    | .50                   |
| VI. Butter Color, (Well's-Richardson's)                                  | .12 .20 .35 .70       |
| VI. Blair's Gout and Rheumatic Pills.                                    | .35 .75               |
| VI. Beecham's Celebrated English Pills, box                              | .25                   |
| or 2 boxes for                                                           | .45                   |
| VI. Bovril Cordial.                                                      | 1.00                  |
| VI. Bovril, Extract of Beef                                              | .20 .35 .65 1.10 1.75 |
| VI. Boracic Eye Water                                                    | .15 .25               |
| VI. Bishop's Varlets Lithia, 3 grs.                                      | .35                   |
| 5 grs.                                                                   | .45                   |
| VI. Baby's Own Tablets.                                                  | .20                   |
| VI. Bishop's Citrate of Magnesia, shilling bottles.                      | .25                   |
| in 1 lb bottles.                                                         | .75                   |
| VI. Bishop's Citrate of Lithia, effervescent, bottle.                    | .35                   |
| VI. Bishop's Tonules for Nerve, etc.                                     | .70                   |
| VI. Bishop's Varlets, for Gout.                                          | 1.50                  |

**C**

|                                                    |                     |
|----------------------------------------------------|---------------------|
| VI. Carter's Iron Pills, box.                      | .35                 |
| VI. Carter's Little Nerve Pills, box.              | .15                 |
| VI. Carter's Little Liver Pills, bottle.           | .15                 |
| VI. Cackle's Pills.                                | .30                 |
| VI. Castoria, Pitcher's, bottle.                   | .25                 |
| VI. Corn Plasters, thin or thick, box              | .10                 |
| VI. Chase's Nerve Food                             | .35                 |
| VI. Chase's Nerve Food, 3 boxes.                   | 1.00                |
| VI. Chase's Ointment.                              | .40                 |
| VI. Chase's Linseed and Turpentine.                | .17 1/2             |
| VI. Chase's Catarrh Cure.                          | .17 1/2             |
| VI. Cod Liver Oil, finest Norwegian, 8 oz. bottle. | .25                 |
| 16 oz. bottle.                                     | .42 1/2             |
| Per gallon, tin.                                   | 2.50                |
| VI. Castor Oil, bottle.                            | .05 .10 .15         |
| VI. Castor Oil, pint bottle.                       | .20                 |
| VI. Castor Oil, Italian, bottle.                   | .10 .20             |
| VI. Castor Oil, Italian, pint bottle.              | .35                 |
| VI. Castor Oil, tasteless and odorless, bottle.    | .15 .20 .25 .35 .50 |
| VI. Chase's Kidney-Liver Pills, box                | .15                 |
| VI. California Syrup of Figs.                      | .40                 |
| VI. Chloride of Lime, box.                         | .04 .08             |
| VI. Clarke's B4 Pills.                             | 1.15                |
| VI. Cuticura Resolvent, liquid.                    | .60 1.20            |
| VI. Cuticura Resolvent, dry.                       | 1.15                |
| VI. Cuticura Ointment, per box.                    | .50 1.00            |
| VI. Cuticura Pills.                                | .30                 |
| VI. Caetina Pellets.                               | .25                 |
| VI. Carlsbad Salts, powder or crystal.             | .75                 |
| VI. Clarke's Blood Mixture.                        | 1.00                |
| VI. Condy's Disinfecting Fluid, red.               | .35                 |

|                                        |         |
|----------------------------------------|---------|
| VI. Condy's Disinfecting Fluid, green. | .25     |
| VI. Coult's Acetic Acid (Acetocura)    | .40 .75 |
| VI. Common Sense Rat Exterminator      | .10 .25 |
| VI. Common Sense Roach Exterminator    | .25 .50 |
| VI. Carbolic Ointment, Bottle.         | .10     |

**D**

|                                              |         |
|----------------------------------------------|---------|
| VI. Dead Shot Worm Candy.                    | .07 1/2 |
| VI. Diamond Dinner Pills, per box.           | .20     |
| VI. Dodd's Kidney Pills, per box.            | .30     |
| VI. Dodd's Dyspepsia Tablets, per box.       | .30     |
| VI. Doan's Kidney Pills, per box.            | .40     |
| VI. Diamond Dyes, full assortment of colors. | .07 1/2 |

NOTE.—State when ordering Diamond Dyes whether wanted for cotton, silk or woollen goods.

**E**

|                                                                                |                  |
|--------------------------------------------------------------------------------|------------------|
| VI. Eatons Effervescent Phosphate of Soda.                                     | .20 .60          |
| VI. Eaton's Effervescent Fruit Salt is very pleasant to take, per 1-lb bottle. | .40              |
| 1/2 lb bottle.                                                                 | .25              |
| VI. Elliman's Universal Embrocation                                            | .35 .50 .95      |
| VI. Elliman's Royal Embrocation                                                | .45 .85          |
| VI. Eno's Fruit Salt, per bottle.                                              | .75              |
| VI. Eskay's Infant Food                                                        | .35 .60 .85 3.00 |

**Extract of Malt Preparations**

Made from non-alcoholic malt extract, is the great natural digester of starchy food, and contains diastase, which is of a similar nature to saliva, converting the indigestible starchy food, such as potatoes, rice, porridge, bread, etc., into assimilable food.

|                                                                                                       |     |
|-------------------------------------------------------------------------------------------------------|-----|
| VI. Extract of Malt, plain.                                                                           | .50 |
| VI. Extract of Malt and Cod Liver Oil.                                                                | .50 |
| VI. Extract of Malt, Cod Liver Oil and Hypophosphites.                                                | .50 |
| VI. Extract of Malt, Cod Liver Oil and Creasote.                                                      | .50 |
| VI. Extract of Malt and Hypophosphites.                                                               | .50 |
| VI. Extract of Malt and Hypophosphites with Quinine and Strychnine.                                   | .75 |
| VI. Extract of Malt Phosphates, Iron, Quinine and Strychnine.                                         | .50 |
| VI. Extract of Malt, Pepsin and Pancreatine.                                                          | .75 |
| VI. Extract of Malt, with the Glycerophosphates of Iron and Lime with Pepsin and Pancreatine, bottle. | .75 |



**F**

|                                          |         |
|------------------------------------------|---------|
| VI. Fellow's Syrup, bottle.              | 1.00    |
| VI. Furniture Polish, bottle.            | .10     |
| VI. Fowler's Extract of Wild Strawberry. | .25     |
| VI. Fluid Magnesia, bottle.              | .12 1/2 |
| VI. Foot Powder, for sweating feet.      | .10     |
| VI. Fellow's (Noah) Bronchial Leaves.    | .30     |

**G**

|                                                     |         |
|-----------------------------------------------------|---------|
| VI. Gehrig's Teething Necklaces, each.              | .35     |
| VI. Graves' Worm Syrup.                             | .18     |
| VI. Gray's Syrup Red Spruce.                        | .17 .40 |
| VI. Gutta-percha Enamel, for stopping teeth, stick. | .05     |
| VI. Gud's Peptomangan.                              | 1.00    |
| VI. Grasshopper Pills.                              | .35     |
| VI. Grasshopper Ointment.                           | .35     |
| VI. Gin Pills.                                      | .40     |
| VI. Gillett's Lye, per tin                          | .10     |
| or 3 tins for.                                      | .25     |

**H**

|                               |              |
|-------------------------------|--------------|
| VI. Holloway's Pills.         | .30 .90 1.25 |
| VI. Holloway's Ointment.      | .30 .90      |
| VI. Holloway's Corn Cure.     | .20          |
| VI. Hanson's Corn Cure.       | .10          |
| VI. Homoea Healing Ointment.  | .10          |
| VI. Homoea Embrocation.       | .25          |
| VI. Harlem Oil.               | .05          |
| VI. Horlick's Malted Milk.    | .45 .85 3.25 |
| VI. Hargard's Balsam.         | .20          |
| VI. Henches' Nourishing Meal. | .35          |
| VI. Hood's Pills.             | .18          |
| VI. Howarth's Carmine.        | .25          |

**Horse and Cattle Medicines**

Horseowners and cattlemen will find it to their advantage to have their condition powders, cattle spices, liniments, etc., made up by us. Send your recipes and get prices.

- VI. Lewis' Cough** Balls will be found excellent for horses, per box..... **.50**
- VI. Lewis' Condition Powders** are the best for both horses and cattle, will promote digestion, give an appetite and good clear skin, per lb..... **.15**
- IV. Purgative Horse Balls, strong**, per box..... **1.00**
- VI. Purgative Horse Balls, mild**, per box..... **.75**
- VI. Cattle Spice**, per lb..... **.20**
- VI. Lewis' Sweat Blister for Horses**..... **.25**
- VI. Lewis' Hardening Lotion for Horses**, pint bottle..... **.25**
- VI. Gombault's Caustic Balsam**..... **1.35**
- VI. Hoof Liniment**, pint bottle..... **.25**
- VI. Hoof Oil**, pint bottle..... **.25**
- VI. Steven's Ointment**, the substitute for firing horses, per tin..... **.75 1.50**
- VI. Harvey's Red Lotion**..... **.50**
- VI. Harvey's Hair Restoring Ointment**..... **.40**

- I**
- VI. Iron Ox Tablets**, box..... **.25**
- J**
- VI. Johnston's Fluid Beef Extract**..... **.25 .45 .75 1.00 1.25**
- K**
- VI. King's Dandelion Pills**..... **.35**
- VI. Kidney Mixture**, Lewis', bot..... **.35 .70**
- VI. Kellogg's Asthma Cure**..... **.20 .75**
- VI. Kutuow's Salts**..... **.90**

- L**
- VI. Lewis' Emulsion of Cod Liver Oil** with Hypophosphites of Lime and Soda. This emulsion is made with the finest "Lofoten" Norwegian Cod Liver Oil, is pleasant to take for coughs, colds, debility, loss of flesh and all wasting diseases, it is not alone the best, but the cheapest, as we give a 16-oz. bottle for **.50**
- VI. Lewis' Kidney Mixture**, for lame back, sore and inflamed kidneys, &c., &c., 8 oz. bottle..... **.35** 20 oz. bottle..... **.75**
- VI. Petroleum Emulsion** with the hypophosphites of lime and soda, nicely flavored, 16 oz. bottle for..... **.50**

- VI. Compound Syrup of Hypophosphites of Iron, Lime, Potash, Soda, Manganese, Quinine, and Strychnine**, in their proper medicinal proportions. This is an unrivalled nerve and tissue builder as well as for general debility and all pulmonary and wasting diseases, 8 oz. bottle..... **.25** 16 oz. bottle..... **.50**
- VI. Children's Compound Syrup of the Hypophosphites of Iron, Lime, Potash, Soda and Manganese**, for building, especially where the bones are not properly developing, 8 oz. bottle..... **.25** 16 oz. bottle..... **.50**
- VI. Parrish's Syrup or Chemical Food**. A compound syrup of the phosphates of iron, lime, potash and soda. 8 oz. bottle..... **.25**
- VI. Lewis' Extract of Sarsaparilla**, together with cascara, burdock, buchu and other roots and herbs, without iodide of potassium or other chemicals; is an excellent blood purifier and tonic. Price, 8 oz. bottle..... **.25** 16-oz. bottle..... **.50**
- VI. Lewis' Iodized Extract of Sarsaparilla Compound** containing the iodides of potassium and iron for purifying the blood, at the same time that it is an alterative it is a tonic and liver stimulant, bottle..... **.35 .70**
- VI. Stamping Powder for fancy work**, oz..... **.10**

- VI. Lewis' Compound Witch Hazel Arnica**, for bruises, swellings, pain, etc. This is a very astringent lotion, and if applied to a bruise immediately accident occurs will prevent coloration and swelling; and even when the bruise has discolored will promote circulation, thus removing color as well as pain. 4-oz. bottle..... **.15** 8-oz. bottle..... **.25** 20 oz. bottle..... **.50**
- VI. Boracic Eye Water**, for inflamed eyes or eye lids, per bottle..... **.15 .25**

- VI. Herb Bitters**. This packet is composed of blood purifying herbs, roots and barks, such as sarsaparilla, burdock, cascara, mandrake, etc., and is sufficient to make two quarts of blood purifying medicine. Price..... **.15** postpaid..... **.21** sample packet..... **.05** postpaid..... **.07**

- VI. Pile Ointment**. An almost certain cure and a sure relief for all kinds of piles, bottle..... **.25**
- VI. Peruvian Ointment**. The most antiseptic healing ointment for burns, scalds, cuts, sores, frostbites, and any breaks of the skin, chaf or scald, sore nipples, etc., bottle..... **.15**



- VI. Burns' Ointment**, for burns, scalds from hot water or steam, etc., should be in every household and boiler room, 2-oz. bot. **.15** 4-oz. bottle..... **.25** 8-oz. bottle..... **.50**

- VI. Glycerine Chlorate of Potash and Iron Mixture**, can be used as a gargle for sore throat, also as an internal remedy for the prevention and cure of diphtheria, and for the building up of the system, etc., bottle..... **.10 .25**
- VI. Quinine and Iron Tonic**, 12-oz. bottle..... **.25**
- VI. M. A. G. Mixture of acid and gentian** is a liver stimulant..... **.25**
- VI. Old Time Blood Purifier**, sulphur, molasses, cream tartar compound, large bottle..... **.15**

**VI. Cramp Mixture**, for pain in the back, cramps etc. Ladies who suffer as above will find this mixture of the very greatest comfort and benefit. A dose or two taken according to directions when suffering will give almost immediate relief, frequently only one dose is required, 8 doses in bottle, for..... **.25**



- VI. Compound Syrup of Eucalyptus, White Pine and Wild Cherry**, for bronchitis, coughs, colds. It is the least hurtful of all cough medicines on the stomach, acting as an antiseptic, while at the same time it is composed of the very best expectorants and healing agents for the throat and lungs, small bottle..... **.10** Large bottle, 6-oz..... **.25**
- VI. Dyspeptic Chocolate Tablets**, for dyspepsia, indigestion, heartburn, sour stomach, etc., etc., per box..... **.25**
- VI. Aromatic Cascara**, which is very pleasant to take and it does not contain any laxative except Cascara Sagrada, 2-oz. bott. **.15** 4-oz. bott. **.25** 8-oz. bott. **.50** 16-oz. bott. **.90**
- VI. Cascara and Licorice Mixture**, 2-oz. bottle..... **.15** 4-oz. bottle..... **.25**
- VI. Quinine Wine** regular large bottle..... **.50**
- VI. Lewis' Eucament Liniment**..... **.25**
- VI. Rheumatic Wafers**, for lumbago or sore back, rheumatism, sciatica, etc., box..... **.25 .50**
- VI. Headache Wafers**. Are almost an instantaneous cure for nervous headaches, fullness of the head, etc., per box **.10 .25 .50**
- VI. Headache Powders**, per box..... **.05 .25**
- VI. Toothache Drops**, bottle..... **.05**
- VI. English White Oils, Liniment**..... **.10**
- VI. Salts of Lemon**. For removing stains from linens, etc., bottle..... **.05**

**Goods Manufactured by us are of Highest Standard**

- VI. Bronchial Lozenges**. For coughs, colds, box..... **.10**
- VI. Chlorate of Potash Tablets**, box..... **.05**
- VI. Bland's Iron Pills**, 3 or 5 grain, pink sugar coated, 50 in box..... **.10** or 100 for..... **.20**
- VI. Bland's Improved Iron Pills**, 3 or 5 grain, box of 50..... **.10**
- VI. Bland's Laxative Pills**, 50 for..... **.15**
- VI. Bland's Pills**, gelatine coated, (plain or improved 3 or 5 grain) per 100..... **.30**
- VI. Liquid Sulphur for Vapour Baths**, bottle..... **.25**
- VI. Beef, Iron and Wine**..... **.35 .50**
- VI. Pectoral Balsam of Horehound, Squills and Wild Cherry**, for coughs and colds, bottle..... **.10 .25 .50**
- VI. Children's Cough Syrup of Ipecac, Squills, Wild Cherry, Tar, Horehound, Tolu, etc.**, bottle..... **.10 .25**
- VI. Astringent Cordial**, for cramps, diarrhoea, cholera, etc., bottle..... **.15 .25**

- VI. Perfumed Powder** for sweating feet, will cure blistered sore feet from almost any cause, hardening them so that they give no further trouble, pain or suffering, box..... **.10**
- VI. Lewis' Liver Pills** for enlargement of the liver, constipation, etc., box of 30 pills for..... **.10**
- VI. Lewis' Liquid Antiseptic**, for all purposes where a liquid disinfectant and deodorizer should be used. It is the most pleasant and efficacious tooth and mouth wash; containing the active antiseptic properties of eucalyptus, baptisia, thymol, gaultheria, gum benjamin, etc. Price 4-oz. bottle..... **.15** 8-oz. bottle..... **.25** 20-oz. bottle..... **.50**
- VI. Liquid Ammonia, Household**..... **.10 .15 .25 .30**
- VI. Little's Soluble Phenyl, bottle**..... **.15**
- VI. Lye, Concentrated**, Eaton's, 3 tins..... **.25**

- M**
- VI. Miller's Iron Pills**..... **.20**
- VI. Menthol Inhalers**..... **.25 .45**
- VI. Morrison's Pills, No. 1**..... **.25** No. 2..... **.25**
- VI. Mellin's Food, American**..... **.35 .70**
- VI. Mellin's Food, English**..... **.40 .75**
- VI. Milburn's Heart and Nerve Pills**, per box..... **.40**
- VI. Milburn's Rheumatic Pills**, per box..... **.40**
- VI. Mustard Plasters**..... **.10 .15 .20 .30**
- VI. Menthol Plasters**..... **.18**
- VI. Minard's Liniment**..... **.15**
- VI. Morse's Indian Root Pills**..... **.17**
- VI. Menthol Pencils**..... **.10 .15 .20**
- VI. Murray's Fluid Magnesia**..... **.25**
- VI. Mecca Compound**..... **.20 .40**
- VI. Mosquito and Black Fly Oil**, bottle..... **.25**
- VI. McKenzie's Catarrh Cure**..... **.35**
- VI. Menthol Snuff**..... **.10**

- N**
- VI. Nestle's Milk Food**, 2 tins for..... **.75**
- VI. Nasal Balm**..... **.35**
- VI. Norton's Chamomile Pills**..... **.30**

- P**
- VI. Paregoric**, 2 oz. bottle..... **.10**
- VI. Phospherine**, Ashton & Parsons'..... **.45 .85**
- VI. Perry Davis' Pain Killer**..... **.15**
- VI. Pettit's Eye Salve**..... **.20**
- VI. Pond's Extract**..... **.40**
- VI. Paine's Celery Compound**..... **.75**
- VI. Pink Pills (Dr. Williams')**, box..... **.35**
- VI. Pink Pills (Dr. Williams')**, 3 boxes..... **1.00**
- VI. Putnam's Corn Cure**..... **.25**
- VI. Pinkham's Vegetable Compound**..... **.85**
- VI. Pinkham's Liver Pills**..... **.85**
- VI. Pinkham's Compound in pill form**..... **.85**
- VI. Parmelee's Pills**..... **.18**

- R**
- VI. Radway's Pills**..... **.18**
- VI. Radway's Resolvent**..... **.75**
- VI. Radway's Ready Relief**..... **.18**
- VI. Rhubarb and Magnesia Mixture**..... **.10 .20**
- VI. Rendall's Wife's Friend Pessaries**..... **.60**
- VI. Ridge's Food**..... **.15**
- VI. Roache's Embrocation**..... **1.35**
- VI. Robinson's Patent Barley**..... **.10**
- VI. Robinson's Groats**..... **.10**
- VI. Robinson's Arrowroot**..... **.25**
- VI. Rough on Rats (Poison)**..... **.15 .25**

**Sarsaparillas**

- VI. Young's Sarsaparilla**, with iodide of potassium, is the best blood purifier and alterative, as well as the cheapest; price per bottle..... **.35**
- VI. Sarsaparilla, iodized**, Lewis', per bottle..... **.35 .70**
- VI. Sarsaparilla, Lewis'**, without iodide of potassium, per bottle..... **.25 .50**
- VI. Sarsaparilla, Bristol's**..... **.70**
- VI. Sarsaparilla, Ayer's**..... **.85**
- VI. Sarsaparilla, Hood's**..... **.70**
- VI. Salts of Lemon**, bottle..... **.05**
- VI. Syrup of Squills**, 3-oz. bottle..... **.10**
- VI. Syrup White Pine and Tar**, 3-oz. bottle..... **.15**
- VI. Seidlitz Powders**, 10 in box, per box..... **1.25**
- VI. Steedman's Soothing Powders**..... **.30**
- VI. Steedman's Teething Powders**..... **.25**
- VI. Slocum's Emulsion**..... **.30 .75**
- VI. Slocum's Expectarant**..... **.20**
- VI. Slocum's Psychine**..... **.35 .70 1.40**
- VI. Scott's Emulsion**..... **.40 .80**
- VI. Seigel's Syrup**..... **.45**
- VI. Seigel's Pills**..... **.18**
- VI. Stearn's Wine Cod Liver Oil**..... **.75**
- VI. Stearn's Headache Wafers**..... **.20**



|                                      |       |         |
|--------------------------------------|-------|---------|
| V1. Surf Sea Salt                    | ..... | .10     |
| V1. Sea Salt in bags of about 10lbs. | ..... | .12 1/2 |
| V1. Sea Salt, Tidman's English       | ....  | .20 .30 |
| V1. Stearn's Kasagara                | ..... | 1.25    |

**T**

|                                      |       |                      |
|--------------------------------------|-------|----------------------|
| V1. Tar, tin                         | ..... | 10 or 3 tins for .25 |
| V1. Thomas' Electric Oil             | ..... | .15                  |
| V1. Tartarothine Tablets             | ..... | 1.00                 |
| V1. Tartarothine and Sulphur Tablets | ....  | .80                  |
| V1. Turlington's Balsam              | ..... | .08                  |
| V1. Tincture of Iron, 3-oz. bottles  | ..... | .10                  |
| V1. Tincture of Arnica, 2-oz. bottle | ..... | .10                  |
| V1. Tincture of Myrrh, 2-oz. bottle  | ..... | .10                  |
| V1. Tamar, Indian Grillon            | ..... | .75                  |
| V1. Toothache Drops, bottle          | ..... | .05                  |

**V**

|                                         |       |              |
|-----------------------------------------|-------|--------------|
| V1. Vapo-Cresolene, complete with lamp  | ..... | 1.40         |
| V1. Vapo-Cresolene, liquid only, bottle | ..... | .25 .50 1.50 |

**W**

|                                                        |       |     |
|--------------------------------------------------------|-------|-----|
| V1. Wills' English Pills                               | ..... | .20 |
| V1. Whelpton's Purifying Pills                         | ..... | .30 |
| V1. Wyeth's Beef, Iron and Wine                        | ..... | .65 |
| V1. Wyeth's Lithia Tablets, 5 gr.                      | ..... | .35 |
| V1. Wyeth's Lithia Tablets, 3 gr.                      | ..... | .25 |
| V1. Wyeth's Glycerine Suppositories, child's or adults | ..... | .25 |
| V1. Wine, Ipecac, 2-oz. bottle                         | ..... | .15 |

**Z**

|                           |       |     |
|---------------------------|-------|-----|
| V1. Zinc Ointment, bottle | ..... | .10 |
| V1. Zam Buck              | ..... | .40 |

**DRUG SUNDRY SECTION**

For Abdominal supports send for Special Drug Catalogue, series A.

**Absorbent Cottons**

|                                         |       |     |
|-----------------------------------------|-------|-----|
| V1. Absorbent Cotton, plain, 1-oz pkt   | ..... | .05 |
| 2-oz packet                             | ..... | .10 |
| 4-oz packet                             | ..... | .15 |
| 1-lb packet                             | ..... | .45 |
| V1. Absorbent Cotton, borated, 1-oz pk  | ..... | .05 |
| Absorbent Cotton, borated, per lb.      | ..... | .75 |
| V1. Absorbent Cotton, carbolated, 1-oz. | ..... | .05 |
| V1. Absorbent Cotton, carbolated, 1-lb. | ..... | .75 |

**Accouchment Outfit**

Send for Special Drug Catalogue, series A.

**Air Pillows, Cushions and Invalid Rings**

|                          |       |              |
|--------------------------|-------|--------------|
| Air Pillows, from, each  | ..... | 1.50 to 3.00 |
| Air Cushions, from, each | ..... | 1.50 to 4.00 |

We carry quite an assortment of kinds, sizes and styles. Price does not always govern size. Some of the cushions and pillows are fancy, others plain. Send description of what you require and we will quote you prices, etc.

**Air Rings, Invalid**

See Special Drug Catalogue.

**Antiseptic Gauzes**

See Special Drug Catalogue.

**Atomizers**

We do not exchange atomizers. Should a part not be perfect we will make it so, or replace when necessary.

|                                                                              |       |             |
|------------------------------------------------------------------------------|-------|-------------|
| V1-24. Tyrian, No. 44, water-oil atomizers, small size, 1 tip                | ..... | .50         |
| V1-25. Tyrian, No. 41, water-oil atomizers, 1 tip                            | ..... | .65         |
| V1-26. Tyrian, No. 42, water-oil atomizer 2 tips                             | ..... | .75         |
| V1-27. No. 43, water-oil atomizer, 3 tips                                    | ..... | .85         |
| V1-28. Vaseline Oil Spray Producer                                           | ..... | .65         |
| With Extra Throat Tip                                                        | ..... | .75         |
| V1-29. Atomizer bulbs, single                                                | ..... | .15 .20 .25 |
| V1-30. Hygeia Atomizer, No. 1, small bulb, 1 tip                             | ..... | .50         |
| V1-31. Hygeia Atomizer, No. 1, large bulb, 1 tip                             | ..... | .60         |
| V1-32. Hygeia Atomizer, No. 1, large bulb, 3 tips                            | ..... | .75         |
| V1-33. Hygeia Atomizer, No. 5, 3 tips                                        | ..... | .85         |
| V1-34. Hygeia Atomizer, No. 6, 2 bottles, 3 tips                             | ..... | 1.00        |
| V1-35. Hygeia Atomizer, No. 7, 3 tips                                        | ..... | 1.00        |
| V1-36. Ellis & Goltzman's Platinum Point Atomizer, 3 tips                    | ..... | 1.20        |
| V1-37. Water-oil Atomizer, 1 tip, hard rubber tube screws into bottle, price | ..... | .50         |
| V1-38. Water-oil Atomizer, 3 tips, screws into bottle, price                 | ..... | .65         |
| V1-39. Vaporizer                                                             | ..... | .50         |
| V1-40. Vaporizer, with throat tube                                           | ..... | .75         |

A water-oil atomizer is one that will spray either water or oil. A mixture of the two will clog the tubes.



**B**  
Bandages See Special Drug Catalogue.  
**Suspensory Bandages**  
Send for Special Drug Catalogue, series A.

**Bed Pans**

|                                                          |       |                |
|----------------------------------------------------------|-------|----------------|
| V1-47. Slipper Bed Pans, white ware, with sanitary cover | ..... | 3.00           |
| V1-48. Slipper Bed Pans, without cover                   | ..... | 1.35 1.50 2.25 |
| V1-49. Rubber Bed Pans                                   | ..... | 2.75           |
| V1-50. Rubber Bed Pans, with outlet tube                 | ..... | 3.75           |
| V1-51. Brown Ware Bed Pan, slipper shape                 | ..... | .75            |
| V1-52. Bone Rings, each                                  | ..... | .05            |
| V1-53. Breast Pumps, American rubber bulb                | ..... | .25 .35 .60    |
| V1-54. Breast Pumps, English rubber bulb                 | ..... | .35 .50        |

We do not exchange Breast Pumps.  
V1-55. Bulbs for Atomizers or Pyrography, Double, each

V1-56. Bulbs for Atomizers, each

|       |     |     |     |     |
|-------|-----|-----|-----|-----|
| ..... | .50 | .65 | .75 | .85 |
| ..... | .15 | .20 | .25 |     |

(We do not exchange.)

**Elastic Stockings**

NOTE—Re size of stockings, an average proportioned leg measuring 14 inches at the calf, will require a No. 8 stocking, but should a part of the limb be swollen then a special stocking would have to be made. In sizes above No. 8 allow for calf measurement, 1 inch for each size larger; and the price per size over No. 8 is increased as follows: Thigh stocking, 25c; knee stocking, 20c; garter stocking, 15c; leggings, kneecaps or anklets, 10c a size. Then when there is a marked difference in sizes between the regular sizes and what is required either in length or any other part, a special stocking has to be made, the price of which is about 25 to 33 1/2 per cent more than the regular sizes.

**Directions for Measurement.**

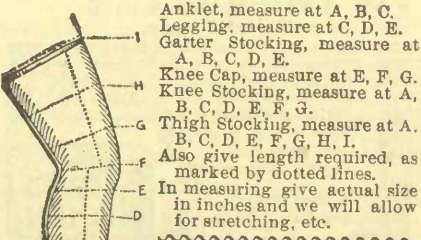

Anklet, measure at A, B, C.  
Legging, measure at C, D, E.  
Garter Stocking, measure at A, B, C, D, E.  
Knee Cap, measure at E, F, G.  
Knee Stocking, measure at A, B, C, D, E, F, G.  
Thigh Stocking, measure at A, B, C, D, E, F, G, H, I.  
Also give length required, as marked by dotted lines.  
In measuring give actual size in inches and we will allow for stretching, etc.

When there is any difference in the size of stocking and one has to be specially made, we will have to charge extra for it, as also from No. 8 up in the regular sizes.

**LIST OF PRICES, SINGLE PIECE, FOR REGULAR SIZES NOS. 3 TO 8.**

|                        |       |                            |
|------------------------|-------|----------------------------|
| V1-57. Ankle           | ..... | Silk .75 Hy. .90 Slk. 1.00 |
| V1-58. Legging         | ..... | 1.00 1.25                  |
| V1-59. Garter Stocking | ..... | 1.50 2.00                  |
| V1-60. Knee Cap        | ..... | 1.00 1.25                  |
| V1-61. Knee Stocking   | ..... | 2.00 2.75                  |
| V1-62. Thigh Stocking  | ..... | 4.00 5.00                  |

**D**

|                                                                     |       |               |
|---------------------------------------------------------------------|-------|---------------|
| V1-63. Droppers, glass, bent or straight                            | ..... | .05 .10       |
| V1-64. Dropper, with protected point, bent or straight, for the eye | ..... | .10           |
| V1-65. Droppers with valve                                          | ..... | .10           |
| V1-66. Douche Pans, graniteware                                     | ..... | 2.00          |
| V1-67. Douche Pans, zinc                                            | ..... | .75 1.00 1.25 |

**G**

**Glass Syringes**

|                                                       |       |     |
|-------------------------------------------------------|-------|-----|
| V1-68. Glass Syringe, male, cork end, 1/4-oz          | ..... | .05 |
| 1/2-oz.                                               | ..... | .07 |
| 1-oz.                                                 | ..... | .10 |
| 1 1/2-oz.                                             | ..... | .15 |
| 2-oz.                                                 | ..... | .20 |
| V1-69. Glass Syringe, female, cork end, 1-oz          | ..... | .15 |
| 1 1/2-oz.                                             | ..... | .20 |
| 2-oz.                                                 | ..... | .25 |
| V1-70. Nickel Screw Top Male Syringes, glass, 1/4-oz. | ..... | .07 |
| 1/2-oz.                                               | ..... | .10 |
| 1-oz.                                                 | ..... | .15 |
| 1 1/2-oz.                                             | ..... | .18 |
| 2-oz.                                                 | ..... | .25 |
| V1-71. Nickel Screw Top Female Syringe, glass, 1-oz.  | ..... | .15 |
| 1 1/2-oz.                                             | ..... | .18 |
| 2-oz.                                                 | ..... | .25 |

**Hearing Apparatus**  
Send for Special Drug Catalogue, series A.

**Invalid's Feeders**

|                                                                 |       |                 |
|-----------------------------------------------------------------|-------|-----------------|
| V1-72. Boat-shaped Feeders                                      | ..... | .15 .25         |
| V1-73. Cup-shaped Feeders, according to size, style and quality | ..... | .15 .20 .25 .35 |
| V1-74. Cup-shaped Feeder, with cover                            | ..... | .50             |

**Infants' Feeding Bottles, Etc.**  
(We do not exchange these goods).

|                                                                                                                   |       |                 |
|-------------------------------------------------------------------------------------------------------------------|-------|-----------------|
| V1-75. The Baby's Delight, boat-shaped feeder graduated on back, glass screw stopper, with black teat and brush   | ..... | .20             |
| V1-76. The Canadian White Flint Glass Feeder, with glass screw cork, black rubber fittings, tube and bottle brush | ..... | .15             |
| V1-77. Feeding Bottles, with teat on top                                                                          | ..... | .10             |
| V1-78. Feeder Fittings, black rubber                                                                              | ..... | .10             |
| V1-79. Lenier's Patent Bottle Brushes                                                                             | ..... | .05 .10         |
| V1-80. Tube Brushes                                                                                               | ..... | .02 1/2         |
| V1-81. Allenbury Feeders                                                                                          | ..... | .35             |
| V1-82. Allenbury Teats                                                                                            | ..... | .10             |
| V1-83. Betsy Brown Feeding Bottle                                                                                 | ..... | .10             |
| V1-84. Colonial Feeders, complete with teat and brushes in box                                                    | ..... | .15             |
| V1-85. Infants' Teething Rings, ivory                                                                             | ..... | .20 .25 .30 .35 |
| V1-86. Infants' Teething Rings, bone                                                                              | ..... | .05             |
| V1-87. Infants' Soothers                                                                                          | ..... | .10 .15 .25     |
| V1-88. Infants' Rubber Teething Rings                                                                             | ..... | .05             |

(We do not exchange teats).

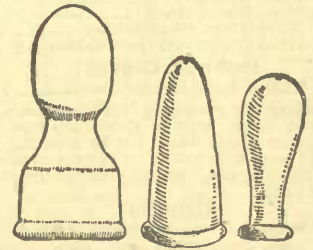

|                                                                |       |         |
|----------------------------------------------------------------|-------|---------|
| A. Teat for top of bottle, black rubber                        | ..... | .05     |
| B. Teat for top of bottle, black, 3 for                        | ..... | .10     |
| C. Teats for tube fittings, black, small                       | ..... | .02 1/2 |
| C. Teats for tube fittings, black Para rubber, medium, 3 for   | ..... | .10     |
| Large                                                          | ..... | .05     |
| V1-89. Mizpah Teats, with valve, grey rubber                   | ..... | .07 1/2 |
| V1-90. Anti-Colic Teats, each                                  | ..... | .05     |
| V1-91. Extra Large Teats, style B                              | ..... | .05     |
| V1-92. Black Para Rubber Tubing, for feeding bottles, per yard | ..... | .15     |

**Medicine Glasses**

|                                        |       |     |
|----------------------------------------|-------|-----|
| V1-93. Small, moulded                  | ..... | .05 |
| V1-94. Large, moulded                  | ..... | .10 |
| V1-95. Small, hand made                | ..... | .20 |
| V1-96. Large, hand made                | ..... | .30 |
| V1-97. Fine, in case, with minim glass | ..... | .60 |

**N**

|                                                     |       |         |
|-----------------------------------------------------|-------|---------|
| V1-98. Nipple Shells, pair                          | ..... | .20 .30 |
| V1-99. Nipple Shield, glass, with rubber teat, each | ..... | .12 1/2 |

**Rubber Goods, Syringes, Etc.**  
We do not exchange Syringes or other rubber goods. We guarantee them to be in perfect order; should a part be imperfect we will rectify it, or replace when necessary.

**Combination Hot Water Bottles and Fountain Syringes**

|                                                                 |       |           |
|-----------------------------------------------------------------|-------|-----------|
| V1-100. Globe Spray Combination, 5 pipes                        | ..... | 2.00 2.25 |
| V1-101. Combination, rapid flow, maroon colored, 4 pipes, No. 2 | ..... | 2.00      |
| No. 3                                                           | ..... | 2.25      |
| No. 4                                                           | ..... | 2.50      |
| V1-102. Homestead Combination, 3 pipes, No. 2                   | ..... | 1.75      |
| No. 3                                                           | ..... | 2.00      |
| No. 4                                                           | ..... | 2.25      |

**Enema Syringes**

|                                          |              |
|------------------------------------------|--------------|
| V1-108. Household, No. 1, with 5 pipes   | 1.50         |
| No. 2, 4 pipes                           | 1.00         |
| No. 3, 3 pipes                           | 1.00         |
| V1-104. Enema Syringes, 2 pipes, 3 pipes | 1.75         |
| V1-105. Globe Enemas                     | .50 .75 1.00 |
| V1-106. Syringe Bulbs, double neck       | .15 .20      |

**Fountain Syringes**

|                                                                         |      |
|-------------------------------------------------------------------------|------|
| V1-107. Fountain Syringes, 3 pipes, paper box, No. 2                    | .60  |
| No. 3                                                                   | .65  |
| No. 4                                                                   | .75  |
| V1-108. Tyrian Globe Spray Fountain Syringe, wood box, 4 pipes, 2-quart | 1.50 |
| 3-quart                                                                 | 1.75 |
| V1-109. Fairbank's Fountain Syringe, wood box, 5 pipes, 2-quart         | 1.25 |
| 3-quart                                                                 | 1.40 |
| V1-110. Tyrian Success Fountain Syringe, 3 pipes, cardboard box, No. 2  | 1.00 |
| No. 3                                                                   | 1.15 |
| No. 4                                                                   | 1.25 |
| V1-111. Homestead Fountain Syringe, No. 2                               | .85  |
| No. 4                                                                   | 1.00 |
| V1-112. Household Fountain Syringe, No. 2                               | 1.25 |
| No. 3                                                                   | 1.50 |
| No. 4                                                                   | 1.75 |

**Hot Water Bottles**

|                                                               |                     |
|---------------------------------------------------------------|---------------------|
| V1-113. Comfort Hot Water Bottles, finest red rubber          | 1.35 1.60 1.85 2.15 |
| According to size. These we strongly recommend                |                     |
| V1-114. Tyrian Hot Water Bottles, grey or white rubber, No. 2 | 1.10                |
| No. 3                                                         | 1.30                |
| No. 4                                                         | 1.45                |
| V1-115. Hot Water Bottles, No. 2                              | .75                 |
| No. 3                                                         | .85                 |
| No. 4                                                         | .95                 |

**Hard Rubber Syringes**

|                                                                |      |
|----------------------------------------------------------------|------|
| V1-116. Ring Handle, hard rubber, long nozzle Syringe, 1/2 oz. | .20  |
| 1/4 oz.                                                        | .25  |
| 1 oz.                                                          | .85  |
| 2 oz.                                                          | 1.25 |
| V1-117. Spray Nozzle Ring Handled Syringe, 1/2 oz.             | .35  |
| 1 oz.                                                          | .60  |
| 2 oz.                                                          | 1.00 |
| V1-118. Rubber Bulb Plant Sprinklers, Small                    | .50  |
| Medium                                                         | .65  |
| Large                                                          | 1.00 |
| V1-119. Ulcer Syringes                                         | .25  |
| V1-120. Wrist Straps, lined                                    | .30  |
| V1-121. Wrist Straps, plain leather                            | .20  |
| V1-122. Wrist Straps, plain soft leather                       | .15  |

**Rubber Gloves**

V1-123. Ladies' Long Rubber Gloves, 1.00  
 In sending for rubber gloves state size of kid gloves you wear. Rubber gloves are destroyed by grease or greasy water, but by washing with plenty of soap and hot water as soon as possible after being in grease, you can preserve the rubber for some time.

**Urinals**

Send for Special Drug Catalogue, series A.

**The Ladies' Comfort**

V1-124. A rubber serviette, which conforms to the shape of the body, and worn with ordinary band. The complete outfit consists of a packet of absorbent cotton, a band and a rubber serviette. Price complete. 1.25  
 Rubber only. 1.00

V1-125. Serviettes compressed. These are so made that a lady can carry them in her chatelaine. Price each. .05 Per doz. .55

**Trusses**

Send for Special Drug Catalogue, series A.

**Clinical Thermometers for Doctors, Nurses, Etc.**

Send for Special Drug Catalogue, series A.

**Thermometers and Barometers**

Send for Special Drug Catalogue

**Weather House Barometers**

V1-126. 1908 Weather House Barometers according to style and finish at .25 .40 .50 .65 .75 1.00 1.25 5.00 6.00

**Bath Mitts**

|                                      |                               |
|--------------------------------------|-------------------------------|
| V1-127. Bath Mitts, soft, per pair   | .07 1/2 .10 1 1/2 .15 .20 .25 |
| V1-128. Bath Mitts, hard, per pair   | .20 .25                       |
| V1-129. Bath Mitts, horse hair, each | .50 .60                       |
| V1-120. Loofa and Crash, each        | .10                           |
| V1-131. Loofa both sides             | .20                           |
| V1-132. Face Cloths, each            | .05 .07 .10 1 1/2             |
| V1-133. Bath Straps, each            | .30                           |
| V1-134. Loofa and Crash Bath Straps  | .35                           |

**Cements.**

|                                                |                 |
|------------------------------------------------|-----------------|
| V1-135. Secocotine, in tubes, mends everything | .13             |
| V1-136. Liquid Fish Glue                       | .10 .15 .25 .50 |
| V1-137. Major's China Cement                   | .15             |

|                                            |         |
|--------------------------------------------|---------|
| V1-138. Major's Leather Cement             | .15     |
| V1-139. Major's Rubber Cement              | .15     |
| V1-140. Major's Liquid Glue                | .10     |
| V1-141. Kaye's Coaguline (English), bottle | .15 .30 |
| V1-142. Crockery Mender, electric          | .10     |
| V1-143. Instant Crockery Mender, bottle    | .15     |
| V1-144. Mucilage, bottle                   | .05 .10 |

**Chamois.**

Chamois skins, first quality are slightly smaller than sizes given, while the second quality, which as a rule, is a skin that has been cut and sewed up again, is slightly larger. We do not stock the third or inferior qualities. These are all light in color; state whether you want a very soft thin chamois or a thick one, the prices are as follows. The size is what could be trimmed out of a skin. The sizes are in inches and are about as follows:

|                                       |     |             |      |
|---------------------------------------|-----|-------------|------|
| 10x12, each                           | .10 | 19x20, each | .60  |
| 18x14, each                           | .15 | 21x25, each | .70  |
| 14x15, each                           | .20 | 22x25, each | .75  |
| 16x17, each                           | .25 | 22x26, each | .80  |
| 16x18, each                           | .35 | 26x26, each | .90  |
| 17x18, each                           | .40 | 23x31, each | 1.15 |
| V1-145. Carriage Chamois, about 18x29 | .60 |             |      |
| V1-146. Face Chamois, each            | .05 | .10         |      |

**Hat Bleach.**

V1-147. Cleans all kinds of white straw as well as bleaches them, per bottle. .15

**Sponge Bags**

|                                             |     |       |       |       |     |       |     |
|---------------------------------------------|-----|-------|-------|-------|-----|-------|-----|
| No. 1                                       | .10 | No. 2 | 1 1/2 | No. 3 | .15 | No. 4 | .20 |
| No. 5                                       | .25 | No. 6 | .30   | No. 7 | .35 | No. 8 | .40 |
| V1-148. Sponges Bags, fancy sateen—         |     |       |       |       |     |       |     |
| No. 1                                       | .20 | No. 2 | .25   |       |     |       |     |
| No. 4                                       | .35 | No. 5 | .40   |       |     |       |     |
| No. 6                                       | .45 | No. 7 | .50   |       |     |       |     |
| No. 8                                       | .60 |       |       |       |     |       |     |
| V1-149. Sponge bags, silk, fancy and plain, |     |       |       |       |     |       |     |
| No. 1                                       | .25 | No. 2 | .30   |       |     |       |     |
| No. 3                                       | .35 | No. 4 | .45   |       |     |       |     |
| No. 5                                       | .55 | No. 6 | .65   |       |     |       |     |

**Bathing Caps**

|                                           |                                 |
|-------------------------------------------|---------------------------------|
| V1-150. Waterproof Bathing Cap            |                                 |
| Sateen at                                 | 12 1/2 .15 .20                  |
| V1-151. Check Twill Waterproof, small     | .25                             |
| V1-152. Check Twill Waterproof, medium    | .30                             |
| V1-153. Check Twill Waterproof, large     | .35                             |
| V1-154. Fancy Waterproof Caps             | .50 .60 .75 1.00 1.25 1.50 1.75 |
| V1-155. Traveller's Rolls, waterproof, at | .25                             |
| 35                                        | .45 .50 .65 1.00 1.25 1.75      |
| 2.00                                      | 2.25 and 3.00                   |

**Toilet Paper**

|                                             |               |
|---------------------------------------------|---------------|
| V1-156. Imperial, 1,000-sheet packet, 3 for | .25           |
| V1-157. Extra 1000-sheets packet, 3 for     | .25           |
| V1-158. Unperforated Rolls                  | .07 1/2 .10   |
| V1-159. Perforated Rolls                    | .09 .10 1 1/2 |
| V1-160. Perforated Rolls, 3 for             | .25           |
| V1-161. Diamond Cut Roll                    | .15           |
| V1-162. Oval King Roll                      | .10           |
| V1-163. Jupiter, large plain roll           | .12 1/2       |
| V1-164. Silken Toilet Paper, per pkt.       | .09           |
| Per doz.                                    | 1.00          |
| V1-165. Silken Roll, per roll               | .09           |
| V1-166. Silken Roll, per dozen              | 1.00          |



**Toilet Paper Holders and Cutters**

|                                      |     |
|--------------------------------------|-----|
| V1-167. Plain Holder                 | .10 |
| V1-168. Sensible Holder              | .20 |
| V1-169. Oval Holder                  | .45 |
| V1-170. Columbia Toilet Paper Holder | .40 |
| V1-171. Crescent Holder              | .25 |

**Tapers**

|                                                                                       |                 |
|---------------------------------------------------------------------------------------|-----------------|
| V1-172. For lighting gas, etc., 30 tapers in box, for                                 | .05             |
| V1-173. Tapers, per box                                                               | 10 .15 .25      |
| V1-174. Taper Holders                                                                 | 15 .25          |
| V1-175. Viscal Art Gum, for cleaning gloves, kid shoes, belts, wall paper, etc., cake | .05 .10 .15 .25 |

**Whisks**

|                                     |                |
|-------------------------------------|----------------|
| V1-176. Enamelled handle, 1 string  | .10            |
| V1-177. Enamelled handle, 2 string  | 1 1/2          |
| V1-178. Enamelled handle, 3 string  | .15            |
| V1-179. Nickel handle               | .15            |
| V1-180. Nickel handle, with rings   | .20            |
| V1-181. Barbers' Whisks             | .20            |
| V1-182. Travellers' or Pocket Whisk | 12 1/2 .15 .20 |

|                                                                                     |        |
|-------------------------------------------------------------------------------------|--------|
| V1-183. Plain Whisk, bone handle                                                    | .20    |
| V1-184. Long Handle Whisk, for staves, etc.                                         | 10 .15 |
| V1-185. Whisk, 2 strings                                                            | .10    |
| V1-186. Plain Whisk, with celluloid handle and ring, in red, white and yellow, each | .35    |
| V1-187. Bonnet Whisk                                                                | .30    |
| V1-188. Fancy Nickel Handled and Shouldered Small Size Whisk, best quality          | .35    |

**Sponges**

(We do not exchange.)

V1-189. Mediterranean Sponges, extra quality; we have a very fine assortment. Our prices are .25 .50 .75 1.50 2.00 2.50 3.50  
 V1-190. Mediterranean sponges, "Honeycomb," are all full form sponges and are not put through the regular bleaching process, are fairly light color. The prices are, for small toilet and face sponges. 10 .15 .25 .35  
 V1-191. Large face and bath sponges are .50 .75 1.00 1.25 1.50 2.00  
 V1-192. Finest bleached turkey (silk) .05 .10 .15 .20 .25 .30 .40 .50 .60 .75 1.00  
 V1-193. You can buy a splendid baby sponge at from .25 to .50  
 V1-194. The .05 .10 .15 and .20 lines are small sponges fit for surgical use, washing sores, etc.  
 V1-195. Those from .50 to 1.00 are really fine face sponges, or for any other purpose.  
 V1-196. Unbleached Wool Sponges. 25 .35 .50 .75 1.00 1.25 1.50  
 These are very strong soft sponges, suitable for all purposes, viz., toilet, bath, buggy-washing and stable use.  
 V1-197. Finest Unbleached Wool Sponge, four to six to pound, very strong texture, per pound 8.00  
 Good quality, per pound 5.00  
 Fair quality, per pound 3.75  
 V1-198. Grass Sponges, These are large sponges and are big for the money when size is desired. They range in price at .05 .10 .15 .25  
 The unbleached grass are larger in size for the price than the bleached, they are not so strong as the wool, but are good serviceable sponges.

**Rubber Sponges**

(We do not exchange sponges).

|                       |      |
|-----------------------|------|
| Rubber Sponges, No. 0 | .25  |
| No. 1                 | .30  |
| No. 2                 | .40  |
| No. 3                 | .50  |
| No. 4                 | .75  |
| No. 5                 | .90  |
| No. 6                 | 1.75 |
| No. 7                 | 1.50 |
| No. 8                 | 2.25 |

**Hair Brushes**

We do not exchange any toilet brushes, but should you find any imperfection in a brush, we will gladly replace it with a perfect one.

All brushes catalogued have white bristle, except where mentioned. The number of rows across brush is indicated by a stroke and the number after it. The following table gives a general description of brushes:—

|      |                                 |     |                     |
|------|---------------------------------|-----|---------------------|
| BO   | means broad oval shape          | O   | oval                |
| OO   | means long oval                 | Sq. | square              |
| S    | mean short bristle              | M   | medium long bristle |
| VL   | means very long bristle         | L   | long bristle        |
| VX   | means very soft bristle         | X   | soft stiff bristle  |
| XX   | means good stiff bristle        | XXX | very stiff bristle  |
| XXXX | means hard, penetrating bristle |     |                     |

Sample of reading of above (there is not a brush of this No.):—

No. 190/9. Sq. S XXXX, screw back, \$2.00.  
 Reads: No. 190. Brush, 9-row, square shape, short, very hard, penetrating bristle, with screw back, \$2.00.  
 V1-978/2. O, S, X .25  
 V1-1501/7. Sq., S, X, solid back, dark or light wood .35  
 V1-4381/7. B, O, M, XX, solid back, fox wood .35  
 V1-4300/9. BO, M X, solid back, light or dark wood .40  
 V1-14158/9. BO, M, XX, solid back, fox and olive wood .40  
 V1-4180/9. Sq. M XXX, solid back, olive wood .40  
 V1-0956/9. LO, XX, solid back, fox or olive wood .50  
 V1-1448/13. O, M, VX, dark wood, two-piece back .50  
 V1-4072/9. OO, M, XX, solid olive wood back .50  
 V1-12049/9. BO, XX, olive wood, solid back .60  
 V1-12026/9. OO, XXX, fox and olive wood, solid back .60

|                                                                |      |
|----------------------------------------------------------------|------|
| V1-623/15. BO, MXXX, olive or dark wood, two-piece.....        | .75  |
| V1-419/11. BO, MXX, dark or light wood, solid back.....        | .75  |
| V1-5082/9. Sq. XXX, olive wood, solid back.....                | .75  |
| V1-509/15. M, S, XXX, two-piece satin wood back.....           | .85  |
| V1-11W/9. BO, M, XXX, fox wood, solid back.....                | .85  |
| V1-121/11. BO, M, XXXX, cherry and olive wood solid back.....  | 1.00 |
| V1-808/15. LO, M, XX, light and dark solid back.....           | 1.00 |
| V1-12051/11. BO, M, XXX, olive wood, solid back.....           | 1.00 |
| V1-45/11. BO, S, XXX, fox or olive wood, solid back.....       | 1.00 |
| V1-12409/9. Sq., M, XX, satin wood, solid back.....            | 1.25 |
| V1-5084/11. OO, S, XXXX, fox wood, solid back.....             | 1.25 |
| V1-4921/11. OM, XXX, satin wood, solid back.....               | 1.25 |
| V1-5206/11. Sq., M, XXX, olive and fox wood, solid back.....   | 1.25 |
| V1-522/21. VS, BO, XXXX, satin wood, screw back.....           | 1.50 |
| V1-5261/12. OM, XXX, olive wood, solid back.....               | 1.50 |
| V1-5473/13. OO, M, olive wood, solid back.....                 | 1.50 |
| V1-20/13. Sq., M, L, XXX, fox and olive wood.....              | 1.50 |
| V1-846/15. BO, S, XXXX, fox and olive solid back.....          | 1.75 |
| V1-145/13. BO, XXX, solid back, satin wood.....                | 1.75 |
| V1-5073/13. Sq., L, XX, olive and fox wood, solid back.....    | 2.00 |
| V1-555/15. BO, XXX, VL, satin wood, two-piece, screw back..... | 2.00 |
| V1-5478/13. O, L, XX, dark wood, solid back.....               | 2.50 |
| V1-3598/15. BO, VL, XXX, fox and olive wood, solid back.....   | 3.00 |
| V1-805/17. BO, VL, XXXX, olive wood, solid back.....           | 3.00 |

**Military Brushes**

Military Brushes are nearly all solid back and have either a gutter back or plain, as cut. You can buy the single brush at half the price of pair if you wish.



|                                         |                     |
|-----------------------------------------|---------------------|
| V1-196. Military Brushes, per pair..... | 1.70                |
| V1-200. Cases, extra.....               | 2.00 2.50 3.00 4.00 |
|                                         | .65 .75 1.00        |

**EBONY TOILET PIECES**

|                                                      |      |
|------------------------------------------------------|------|
| <b>Ebony Hair Brushes, Solid Back</b>                |      |
| <b>All White Bristles</b>                            |      |
| (We do not exchange)                                 |      |
| V1-4236-9. O, V, X, ebony.....                       | .60  |
| V1-4158-9. O, V, X, ebony.....                       | .75  |
| V1-AG-9. Assorted OO, O, BO, or Sq M, VX, ebony..... | .85  |
| V1-G9. OO, M, X, ebony.....                          | 1.00 |
| V1-1410-9. O, V, L, X, ebony.....                    | 1.00 |
| V1-1411-11. O, VL, X, ebony.....                     | 1.25 |
| V1-4191-11. O, S, XXXX, ebony.....                   | 1.25 |
| V1-AG-11. OO, O, BO, or Sq. M, VX, ebony.....        | 1.50 |
| V1-1412-14. O, V, LX, ebony.....                     | 1.50 |
| V1-5476-11. O, M, XXXX, ebony.....                   | 1.50 |
| V1-G13. O, M, XXX, ebony.....                        | 1.75 |
| V1-5478-13. O, M, XXX, ebony.....                    | 2.00 |
| V1-S9. OO, L, XXX, ebony.....                        | 2.00 |
| V1-5206-9. Sq. M, XXX, ebony.....                    | 2.50 |
| V1-5478-15. O, M, XXX, ebony.....                    | 2.50 |
| V1-5261-11. Sq, twist, handle M, XXX, ebony.....     | 2.50 |
| V1-5218-13. G, concave back, M, XXX, ebony.....      | 2.50 |
| V1-S11. OO, L, XXX, ebony.....                       | 3.00 |
| V1-5472-13. O, XXXX, ebony.....                      | 3.00 |
| V1-1478-17. O, M, XXX, ebony.....                    | 3.00 |
| V1-756-15. L, O, VL, X, ebony.....                   | 3.00 |
| V1-5333-13. BO, VL, XXX, ebony.....                  | 4.50 |
| V1-5335-15. B-O, VL, XXX, ebony.....                 | 4.50 |
| V1-5337-17. BO, VL, XXX, ebony.....                  | 5.00 |

**Military Brushes**

If to be sent by mail add 16c extra for postage

|                                                  |      |
|--------------------------------------------------|------|
| V1-C92. Ebony, plain or gutter back, pair.....   | 2.00 |
| V1-216. Ebony, plain or gutter back, pair.....   | 2.50 |
| V1-E.B.-11. Ebony Military Brush, pair.....      | 2.75 |
| V1-19557. Ebony, plain or gutter back, pair..... | 3.00 |
| V1-183. " " " ".....                             | 3.50 |
| V1-5496. " " " ".....                            | 4.00 |
| V15498-11. Plain Back, per pair.....             | 4.00 |
| V1-180. " " " ".....                             | 4.50 |
| V1-5498-13. " " " ".....                         | 5.00 |

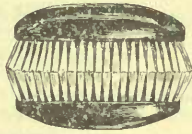

**Empty Cases for Military Brushes**

|                                                                         |           |
|-------------------------------------------------------------------------|-----------|
| V1-201. These are all leather cases and are neatly finished. Price..... | .65 .75   |
|                                                                         | 1.00 1.25 |

**Ebony Cloth Brushes**

|                                                         |      |
|---------------------------------------------------------|------|
| V1-16596. Ebony Cloth Brush, 7 rows white bristles..... | 1.00 |
| V1-16596. Ebony Cloth Brush, 8 rows white bristles..... | 1.25 |
| V1-16596. Ebony Cloth Brush, 9 rows white bristles..... | 1.75 |
| V1-844. Ebony Cloth Brush, 9 rows white bristles.....   | 2.50 |
| V1-216. Ebony Cloth Brush, white bristles.....          | 1.50 |
| V1-16443. " " " ".....                                  | 2.00 |

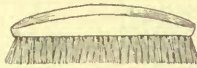

|                                                             |      |
|-------------------------------------------------------------|------|
| V1. Ebony Hat Brush gutter back, 6 rows white bristles..... | 1.00 |
|-------------------------------------------------------------|------|

|                                                              |      |
|--------------------------------------------------------------|------|
| Brush, plain, 6 row- white bristles.....                     | 1.00 |
| V1-16639. Ebony Hat Brush, straight plain back.....          | .60  |
| V1-849. Ebony Hat Brush, handled.....                        | .60  |
| V1-403-5. Ebony Hat Brush, plain, 5 rows white bristles..... | .75  |

**Ebony Bonnet Brushes**

|                           |          |
|---------------------------|----------|
| V1-202. Round, price..... | .60      |
| V1-203. Oval, price.....  | .85 1.00 |

**Ebony Pomade Boxes**

|                    |                |
|--------------------|----------------|
| V1-204. Price..... | .25 .35 40 .60 |
|--------------------|----------------|

**Ebony Manicure Articles**

|                                                                 |     |
|-----------------------------------------------------------------|-----|
| V1-205. File, Cuticle Knife, Corn Knife, etc., price, each..... | .50 |
|-----------------------------------------------------------------|-----|

**Ebony Mirrors—French Plate Glass with Bevelled Edge**

Shapes round, oval and square, and have either ring, handle or plain. State which you wish when ordering. These mirrors are manufactured to our order in France and the backs are made of the finest ebony.

|                                                |      |
|------------------------------------------------|------|
| V1-3. Ring Handled Round Mirror, ebony.....    | 1.35 |
| V1-4. " " " ".....                             | 1.50 |
| V1-5. " " " ".....                             | 1.75 |
| V1-6. " " " ".....                             | 2.00 |
| V1-7. " " " ".....                             | 2.50 |
| V1-8. " " " ".....                             | 3.00 |
| V1-9. " " " ".....                             | 4.00 |
| V1-10. " " " ".....                            | 4.00 |
| V1-11. Long Handled Round Mirrors, ebony.....  | 1.25 |
| V1-12. " " " ".....                            | 1.50 |
| V1-13. " " " ".....                            | 1.75 |
| V1-13A. " " " ".....                           | 2.00 |
| V1-13B. " " " ".....                           | 2.50 |
| V1-13C. " " " ".....                           | 3.00 |
| V1-13D. " " " ".....                           | 4.00 |
| V1-13E. " " " ".....                           | 4.00 |
| V1-14. Long Handled Oval Mirrors, ebony.....   | 1.25 |
| V1-15. " " " ".....                            | 1.50 |
| V1-16. " " " ".....                            | 1.75 |
| V1-17. " " " ".....                            | 2.00 |
| V1-20. Ring Handled Oval Mirrors, ebony.....   | 1.50 |
| V1-21. " " " ".....                            | 1.75 |
| V1-22. " " " ".....                            | 2.00 |
| V1-23. " " " ".....                            | 2.25 |
| V1-24. Ring Handled Square Mirrors, ebony..... | 1.50 |
| V1-25. " " " ".....                            | 1.75 |
| V1-26. " " " ".....                            | 2.00 |
| V1-27. " " " ".....                            | 2.25 |
| V1-28. " " " ".....                            | 2.50 |
| V1-29. Long Handled Square Mirrors, ebony..... | 1.35 |
| V1-30. " " " ".....                            | 1.50 |
| V1-31. " " " ".....                            | 1.75 |
| V1-32. " " " ".....                            | 2.00 |
| V1-33. " " " ".....                            | 2.25 |

**Baby Brushes**  
(Not exchanged)

|                          |                     |
|--------------------------|---------------------|
| V1-206. Bone Handle..... | .20 .25 .30 .35 .40 |
|--------------------------|---------------------|

**Cloth Brushes**

V1-207. Our styles and prices in cloth brushes are many. We have the ordinary cloth brushes, without handles, in all styles and at the following prices:

|                                                                             |      |      |      |     |     |      |      |
|-----------------------------------------------------------------------------|------|------|------|-----|-----|------|------|
|                                                                             | .30  | .40  | .50  | .60 | .75 | 1.00 | 1.25 |
| V1-208. Handle Cloth Brush.....                                             | .75  | 1.00 | 1.75 |     |     |      |      |
| V1-209. Handle Cloth Brushes, with very stiff bristle splasher on back..... | 1.75 | 2.00 |      |     |     |      |      |
| V1-210. Hat Brushes.....                                                    | .15  | .20  | .35  | .50 | .75 | 1.25 | 1.75 |
| V1-211. Bonnet Brushes.....                                                 | .35  | .50  | .75  | .50 | .75 |      |      |

**Nail Brushes**

The Japanese are the best makers of good every day Nail Brushes, with wood back, which we import largely from them.

|                                                             |                                   |
|-------------------------------------------------------------|-----------------------------------|
| V1-212. The wood back ones, without handle, we sell at..... | .10 .15 .20 .25 .30 .35           |
| V1-213. Wood back, with handle, at.....                     | .15 .20 .25 .35 .40 .50           |
| V1-214. Bone back, with handle, at.....                     | .10 .15 .20 .25 .30 .40 .50       |
| V1-215. English finest goods, wood back.....                | .75 1.00 1.25                     |
| V1-216. Nail Scrubs, fibre, wood back, each.....            | .05 2 for... .05 and 3 for... .05 |

**Wire Hair Brushes**

|                         |                     |
|-------------------------|---------------------|
| V1-217. Plain Back..... | .15 .20 .25         |
| V1-218. Fancy Back..... | .25 .30 .35 .40 .50 |

**Tooth Brushes**

(Tooth Brushes not exchanged)

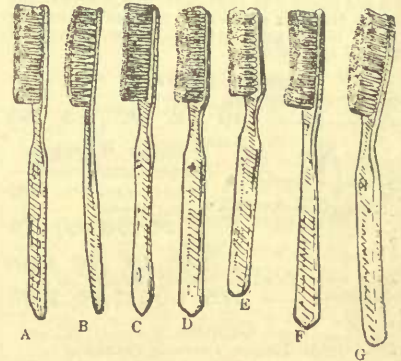

When ordering state which style of brush and whether serrated or plain, hard, medium hard, soft, very soft, or extra hard, and whether a gentleman's or lady's size  
Prices are... .05 .10 .12½ .15 .20 .25 .30 .35 .40

**Shaving Brushes**

We do not exchange Shaving Brushes

|                                                                                                    |                          |
|----------------------------------------------------------------------------------------------------|--------------------------|
| V1-215. Shaving Brushes, bristle.....                                                              | .10 .15 .20 .25          |
| V1-220. Bristle, Kant Kum Out.....                                                                 | .25                      |
| V1-221. Bone Handle Bristle.....                                                                   | .85                      |
| V1-222. Pinrose Bristle Shaving.....                                                               | .30                      |
| V1-223. Mixed Badger Shaving Brushes, good handles.....                                            | .25 .30 .35 .40 .50      |
| V1-224. Pure Badger.....                                                                           | .35 .40 .50 .75 .85 1.00 |
| V1-225. Finest Badger, horn handles. These are the very highest grade of Shaving Brush, small..... | 1.75                     |
| Medium.....                                                                                        | 2.00                     |
| Large.....                                                                                         | 2.50 3.00 3.50           |
| Bone Handle.....                                                                                   | 1.25 2.00                |
| V1-226. Metal Telescope Badger (Travelling).....                                                   | .60                      |

**Silver Brushes**

|                                       |                 |
|---------------------------------------|-----------------|
| V1-227. Wood Handle Silver Brush..... | .10 .15 .20 .25 |
|---------------------------------------|-----------------|

**Toilet Mirrors**

|                                                                                                                          |                                         |
|--------------------------------------------------------------------------------------------------------------------------|-----------------------------------------|
| V1-228. Crystal White Plate Glass, bevelled edge, oval or square, mahogany wood back hand mirror, according to size..... | .20 .25 .30 .35 .50 .60 .75 1.00 1.50   |
| V1-229. Folded Wire Handle Square Stand Mirrors, all sizes, bevelled edge, wood back, plate mirrors.....                 | .35 .40 .50 .60 .75 1.00 1.25 1.50 1.75 |
| V1-230. Crystal white, oval or square, olive wood back hand glass, bevelled edge, according to size.....                 | .25 .30 .35 .50 .75 1.00                |
| V1-231. Oval or square wood handle, hand glass, plain glass, according to size.....                                      | .15 .20                                 |
| V1-232. Metal Frame Stand Mirrors.....                                                                                   | .10 .15 .20 .25 .30 .35                 |



**Stand Mirrors**

Oak Frame Mirrors, bevelled plate—  
 V1-233. Size 4x6 in. .50  
 V1-234. " 5x7 in. .60  
 V1-235. " 6x8 in. .75  
 V1-236. " 7x9 in. .60  
 V1-237. " 8x10 in. 1.10  
 If to be sent by mail add 22c to 75c extra for postage, according to size.

**Stand Mirror**

V1-238. Adjustable Metal Stand or Hand Mirror, either 5x7 inches or 6 ins. square, plate glass chipped edge effect, your choice, ea .50

**Shaving Mirrors**

V1-239. Round wood frame, one side magnifying the other plain..... .50 85 1.00 1.50  
 V1-240 Nickel Frame Shaving Mirror, round, one side magnifying other side plain..... 2.00 2.50  
 V1-241. Extension Stand Shaving or Ladies' Toilet Mirror, magnifying one side, plain on other..... 3.00 4.00 4.50 5.00  
 V1-242. Shaving Mirror, plain round, with extension stand 1.50 1.75 2.00 2.50

It is not possible in the limited space to describe fully the different styles and finishes of shaving mirrors. We have a very large assortment at from \$1.00 to \$1.50 each.

**Pocket Mirrors**

V1-243. Pocket Mirrors  
 ..... .10 .15 .20 .25 .35



**Bath Brushes**  
(Not exchanged)

V1-244. Lemer's, without handle..... .25 .35 .50 .75  
 V1-245. Lemer's, with handle..... .25 .40 .75 1.00  
 V1-246. Bath Brushes, curved handles or straight..... .75 1.00 1.25 2.00

**Combs**

V1-247. Gents' Rubber Dressing Combs  
 ..... .05 .10 .15 .20 .25  
 V1-248. Ladies' Rubber Dressing Combs, all coarse teeth..... .25 .35 .40 .50 .60  
 V1-249. Ladies' Rubber Dressing Combs, half coarse, half fine, each..... .05 .10 .15 .20  
 ..... .25 .30 .35 .40 .50 .60 .75  
 V1-250. Celluloid Combs, plain..... .10 .15 .20 .25  
 V1-251. Celluloid Combs, fancy..... .30 .35 .50 .60 .75  
 V1-252. Long Combs, for children..... .05 .10 .15  
 V1-253. Long Combs for Children, celluloid, colors blue and pink..... .05  
 V1-254. Long Tortoise Shell Combs, celluloid..... .05 .10 .15 .20 .25  
 V1-255. Fine Combs, rubber..... .05 .10 .15 .20 .25 .30  
 If to be sent by mail add 8c. extra for postage,  
 V1-256. Ivory Fine Combs..... .10 .15 .20 .25 .35 .40 .50 .60 .75  
 V1-257. Aluminum Dressing Combs, gents'..... .10 .15 .20  
 V1-258. Aluminum Dressing Combs, ladies'..... .25 .30 .35 .50

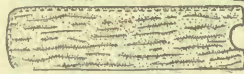

**PERFUMES**

Each year we endeavour to give our customers more excellent perfume than before, and judging by the quantity we sell we firmly believe we have pleased you, and that you appreciate the true delicacy of our products and the subtle, lasting fragrance of the great majority of them. Our new Violets, Violet Excelsa and Violet de la Reine as also our latest odor, "Easter Lily," have met with phenomenal success. The diffusibility of their odors is enormous and lasting quality very great. Following is a list of odors at the different prices.

**At 75c an Ounce**  
 Violet Excelsa and Violet de la Reine

**At 50c an Ounce**

American Beauty Rose Reviera Violet  
 Bulgarian Red Rose White Violets  
 Sweet Violets of Canada Irish Violets Musk

**At 1.00 an Ounce**

Bouquet Excelsa Rose Excelsa

**Blue Label Perfumes**

**At 20c an Ounce**

Violet Ylang Ylang  
 Wood Violet White Lilac  
 Heliotrope Stephanotis  
 White Rose Lily of the Valley  
 New Mown Hay Patchouli  
 Crab Apple Jockey Club

**Gold Label Perfume**

**At 40c an Ounce**

Ajonca or Irish Furze New Mown Hay  
 Ambergris Opopanax  
 Amyrlis of Japan Orange Blossom Bouquet  
 Bobs' African Bouquet Persian Essence  
 Bulgarian Red Rose Parisian Bouquet  
 Canada Bouquet Parma Violets  
 Carnation Peau de Espagne  
 Crab Apple Patchouli  
 Damask Rose Red Clover  
 Bss. Bouquet Royal Pink  
 Easter Lily Sweet Pea  
 Fongere Royal Sweet Briar  
 Frangipanni Springa  
 Geranium, sweetscented Stephanotis  
 Heliotrope Tea Rose  
 Hawthorne Blossom Tuberosa  
 Honeysuckle Violet  
 Jockey Club White Rose  
 Jasmine White Lilac  
 Lily of the Valley Wood Violet  
 Lily of the Nile Wild Roses  
 Magnolia Wildwood Bouquet  
 Mignonette White Heliotrope  
 Mimosa Wall Flower  
 Moss Rose Ylang Ylang



V1. Gold Label Perfume in No. 190 gilt sprinkler top bottle, containing one ounce of perfume..... .50

V1. Special 50c. odors in No. 190 gilt sprinkler top bottle..... .60

V1. Special 75c odors in No. 190 gilt sprinkler top bottle..... .85

When desired we can give you a glass stoppered bottle neatly

ly capped and tied with ribbon; mark order stoppered bottle No. 190. The prices are same as for the Gilt sprinkler-top bottle.

V1-264. Blue Label Perfume, any odor, put up in neat bottle with white metal sprinkler at top, at..... .25

V1-265. Or in glass stoppered bottle, kid capped, at..... .25

**PERFUMES IN FANCY BOXES**

Send for Special Drug Catalogue (Series A)

**Little Folks' Perfume**  
 25c a box

V1-266. Little Folks' Perfume, an appropriate box containing four bottles of perfume, which may be had in one odor or four assorted odors. These to choose from:

Jockey Club White Rose  
 White Lilac Heliotrope  
 Wood Violet Lily of the Valley

We carry a very fine assortment of the leading odors of other manufacturers, such as the following:

V1-267. Lubin's Perfumes, Jockey Club, White Rose and Violet, at..... .60

V1-268. Atkinson's English White Rose..... .55 1.00  
 V1-269. Atkinson's Wood Violet..... .55 1.00  
 V1-270. Piver's Le Treffe Incarnate..... 1.25  
 V1-271. Crown Perfumery Co's Crab Apple..... 60 1.25  
 V1-272. Crown Perfumery Co's Violet de Parme..... 60 1.25  
 V1-273. Roger & Gallet's Vera Violetta Perfume..... 1.25

**SACHET POWDERS**

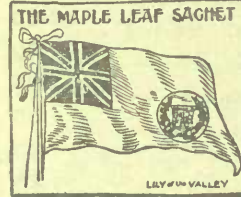

**The Smallest Packet We Sell is 10c Maple Leaf Sachet**

V1-274. Put up in a handsome envelope having a large Canadian flag embossed and printed in colors; each envelope contains about one-third of an ounce of fine sachet powder .. .10

Odors to choose from: White Rose, Stephanotis Jockey Club, Lily of the Valley, Wood Violet, White Heliotrope, White Lilac, Violet, Japan Iris, Carnation.

V1-275. Royal Sachet Powder



der is the very finest sachet powder and it is put up in very artistic embossed envelope. The odors are: White

Rose, White Heliotrope, White Lilac, Jockey Club, Violet, Wood Violet, Carnation, Lily of the Valley or Stephanotis, and the price is .10

V1-276. Riviera Violet Sachet Powder, per oz. .60  
 V1-277. Egyptian Pot Pouri Powder, per oz. .60  
 V1-278. American Beauty Rose Powder, oz. .50

**Be sure and get a copy of Special Drug Catalogue.**

**Rose Excelsa Sachet Powder**

V1-279. A very strong rose, resembling the odor of the Old English Cabbage Rose, per oz. .... .50  
 V1-280. Violet Excelsa Sachet Powder per oz. .... .75

V1-281. Violet Excelsa Sachet Powder in dainty hand painted envelopes, with sprays and bouquets of violets, price..... .30

**Toilet Waters**

V1-282. Aromatic Toilet Vinegar, "Eaton's" bottle..... .25  
 V1-283. Aromatic Toilet Vinegar, Rimmel's..... .25 .45 .80

V1-284. Eau de Cologne, "Eaton's"..... .40 .75  
 V1-285. Eau de Cologne, Long Green, "Eaton's,"..... .10 .20  
 V1-286. Eau de Cologne, "Genuine"..... .35 .65 1.00 1.95 3.90

V1-287. Eau de Cologne, Hoyt's German..... .20 .40 .75

V1-288. Florida Water, "Wakulla," per bottle..... .30  
 V1-289. Florida Water, Murray and Lanman's, bottle..... .40

V1-290. Heliotrope Toilet Water, per bottle..... .40 .75  
 V1-291. Jockey Club Toilet Water, bottle..... .40 .75

V1-292. Lavender Water, "Wakulla," bottle..... .25 .50  
 V1-293. Lily of the Valley Toilet Water bottle..... .40 .75

V1-294. Lilas de France, Pinaud's per bottle..... .65 1.20  
 V1-295. Rose Toilet Water, bottle..... .40 .75  
 V1-296. Violet Toilet Water, "Eaton's," bottle..... .40 .75

V1-297. White Lilac Toilet Water, per bottle..... .40 .75  
 V1-298. 4711 Toilet Water..... .75  
 V1-299. Violet Toilet Ammonia..... .15 .20

**Tooth Pastes and Soaps**

|                                                                                                               |     |     |
|---------------------------------------------------------------------------------------------------------------|-----|-----|
| V1-300. Arca Nut Tooth Paste (Wood's), per pot.....                                                           | .18 | .25 |
| V1-301. Arca Nut Tooth Paste, Cracroft's per pot.....                                                         | .20 | .30 |
| V1-302. Arnica Tooth Soap, Strong's.....                                                                      | .25 |     |
| V1-303. Cherry Tooth Paste, containing arnica and myrrh, is fragrant, antiseptic and cleansing, per tube..... | .15 |     |
| Per pot.....                                                                                                  | .25 |     |
| V1-304. Colgate's Tooth Paste, tubes.....                                                                     | .15 |     |
| V1-305. Cherry Tooth Paste, Maws, per pot.....                                                                | .18 | .25 |
| V1-306. Cherry Tooth Paste, Gosnell's, per pot.....                                                           | .40 |     |
| V1-307. Calvert's Carbolic Tooth Paste.....                                                                   | .15 | .25 |
| V1-308. Oriental Tooth Paste.....                                                                             | .40 | .65 |
| V1-309. Burgoyne's Tooth Paste.....                                                                           | .15 | .25 |

**PREPARATIONS FOR THE TEETH**

**Powders**

|                                         |                  |
|-----------------------------------------|------------------|
| V1-310. Antiseptic Tooth Powder.....    | .10              |
| V1-311. Camphorated Chalk, per pkt..... | .05              |
| Per bottle.....                         | .10              |
| Per lb.....                             | .25              |
| V1-312. Carbolic Powder, Calvert's..... | .15 .25 .40 1.50 |
| V1-313. Sodontal Tooth Powder.....      | .25              |
| V1-314. Teaberry Tooth Powder.....      | .20              |

|                                                         |     |
|---------------------------------------------------------|-----|
| V1-315. Calox Tooth Powder for removing tartar tin..... | .25 |
|---------------------------------------------------------|-----|

**Tooth Washes, Etc.**

|                                                                        |             |
|------------------------------------------------------------------------|-------------|
| V1-316. Dentolina Tooth Wash, bottle.....                              | .15         |
| V1-317. Rubifoon, Hoyr's, bottle.....                                  | .20         |
| V1-318. Sozodont, bottle.....                                          | .25 .65     |
| V1-319. Dental Floss, spool.....                                       | .10         |
| V1-320. Rince Bouche, bot.....                                         | .25 .45     |
| V1-321. Odol.....                                                      | .55 1.10    |
| V1-322. Sanitol Tooth Wash.....                                        | .25 .50     |
| V1-323. Peruvian Ointment, for cuts, scalds, burns, sores, bottle..... | .15         |
| Tubes.....                                                             | .10         |
| V1-324. Lily Cream, for the complexion, flesh or white, bottle.....    | .25         |
| V1-325. Cold Cream with cucumber and camphor, tube.....                | .20 pot .25 |
| V1-326. Oriental Cream, bottle.....                                    | 1.40        |
| V1-327. Hind's Honey and Almond Cream, bottle.....                     | .50         |

**Preparations for the Skin**

|                                                                                                                                                                                                   |              |
|---------------------------------------------------------------------------------------------------------------------------------------------------------------------------------------------------|--------------|
| V1-328. Lano Cream—a true skin food, removing wrinkles by nourishing the skin, tube.....                                                                                                          | .25          |
| V1-329. Cucumber Jelly, tube.....                                                                                                                                                                 | .10          |
| V1-330. Honey and Rose, red or white.....                                                                                                                                                         | .10 .15      |
| V1-331. Cold Cream, pot.....                                                                                                                                                                      | .15 jar .25  |
| V1-332. Glycerine and Cucumber Cream, bottle.....                                                                                                                                                 | .25          |
| V1-333. Pepper's Sulpholine Lotion, bottle.....                                                                                                                                                   | .35 .75      |
| V1-334. Hagan's Magnolia Balm.....                                                                                                                                                                | .70          |
| V1-335. Laird's Bloom of Youth.....                                                                                                                                                               | .40          |
| V1-336. Lanoline Cream.....                                                                                                                                                                       | .10 .18 .30  |
| V1-337. Cocoa Butter Sticks, each.....                                                                                                                                                            | .05          |
| V1-338. Pomade Rose (red) Stick, each.....                                                                                                                                                        | .05          |
| V1-339. Toilet Pumice Stone:—<br>Smooth pieces, each.....                                                                                                                                         | .05 .07½ .10 |
| Rough lumps, per lb.....                                                                                                                                                                          | .20          |
| V1-340. Coconut Oil, bottle.....                                                                                                                                                                  | .05          |
| V1-341. Coconut Oil, perfumed.....                                                                                                                                                                | .10          |
| V1-342. Co-eanut Oil, per lb.....                                                                                                                                                                 | .28          |
| V1-343. Pompeian Massage Cream.....                                                                                                                                                               | .40 .50      |
| V1-344. Dr. Forrest's Massage Cream.....                                                                                                                                                          | .50 1.00     |
| V1-345. Societe Hygienique Creme au lait de Violettes, jar.....                                                                                                                                   | .40          |
| V1-346. Pompeian Massage Bulbs, each.....                                                                                                                                                         | .45          |
| V1-347. Pompeian Massage Cream, barber's style.....                                                                                                                                               | .60          |
| V1-348. Milkweed Cream, Ingram's.....                                                                                                                                                             | .50          |
| V1-349. Hazeline Cream.....                                                                                                                                                                       | .25          |
| V1-350. Hazeline Snow.....                                                                                                                                                                        | .25          |
| V1-351. Glycerine and Rose Water Carbonized, 1½-oz. bottle.....                                                                                                                                   | .05          |
| 3-oz. bottle.....                                                                                                                                                                                 | .10          |
| 6-oz. bottle.....                                                                                                                                                                                 | .20          |
| V1-352. Glycerine and Rose Water, 1½-oz. bottle.....                                                                                                                                              | .05          |
| 3-oz. bottle.....                                                                                                                                                                                 | .10          |
| 6-oz. bottle.....                                                                                                                                                                                 | .20          |
| V1-353. Perfumed Massage Cream, for beautifying the skin and complexion by removing the dust, etc., from the pores, and imparting its nourishing qualities to the skin, in screw top bottles..... | .15          |



**Cream of Almonds and Witch Hazel**

V1-354. This is one of the finest preparations made for smoothing the skin and making it soft whether hardened from the sun or wind; also for sunburn, cracks, chaps, etc. It is exquisitely perfumed, per bottle.....

By post 10c extra.

|                                                      |     |
|------------------------------------------------------|-----|
| V1-355. Glycerine and Witch Hazel, 6-oz. bottle..... | .15 |
| 20-oz. bottle.....                                   | .30 |

**Manicure Preparations, etc.**

|                                                                  |                         |
|------------------------------------------------------------------|-------------------------|
| V1-356. Nail Clippers.....                                       | .20 .25 .30 .35         |
| V1-357. Manicure Scissors.....                                   | .40 .50 .60             |
| V1-358. Cuticle Scissors.....                                    | .65 .75 1.00 1.25       |
| V1-358A. Nail Files flexible.....                                | .20                     |
| V1-358 B. Flexible Nail Files, large.....                        | .25                     |
| V1-359. Nail Files, ebony handles.....                           | .50                     |
| V1-360. Cuticle Knives.....                                      | .35 .50                 |
| V1-361. Cuticle Knives, ebony.....                               | .50                     |
| V1-362. Nail File Combination.....                               | .10                     |
| V1-363. Tweezers and Blackhead Extractor.....                    | .10                     |
| V1-364. Corn Razor.....                                          | .40 .60 1.20            |
| V1-365. Nail Polishers.....                                      | .25 .30 .35 .40 .50 .75 |
| V1-366. Nail Files.....                                          | .10 .20 .25 .30 .40     |
| V1-367. Nail Trimmers.....                                       | .10 .15                 |
| V1-368. Tweezers.....                                            | .05 .10 .15 .25 .35     |
| V1-369. Ear Spoons, with sponge.....                             | .10 .15                 |
| V1-370. Pearl Finger Trimmers (as orange wood sticks), each..... | .25 .40                 |
| V1-371. Klip Klip Nail Trimmers.....                             | .25                     |
| V1-372. Emery Board, long or short, box.....                     | .10                     |
| V1-373. Orangewood Sticks, doz.....                              | .10 .15 .20             |
| V1-374. Bone Manicure Sticks, each.....                          | .05                     |
| V1-375. Bone Manicure Sticks, dozen.....                         | .60                     |

Real Ivory Nail Trimmers, Manicure Sets, Hair Brushes, Mirrors and Combs. Write for prices.

**Hair Dyes**

|                                                                                                                |         |
|----------------------------------------------------------------------------------------------------------------|---------|
| V1-376. Bachelor's black or brown, per box.....                                                                | 1.00    |
| V1-377. Canadian Hair Dye, per bottle.....                                                                     | .35     |
| V1-378. Alexander's Shadeine, black, brown, auburn, light brown, blonde, dark brown, sample bottle.....        | .12½    |
| regular bottle.....                                                                                            | .85     |
| V1-379. Walnutta Hair Stain.....                                                                               | .50     |
| V1-380. Burgoyne's Hair Dye, black, brown, dark brown, medium brown, gold, blonde or chestnut, per bottle..... | .50     |
| V1-381. Walnut Hair Stain, black, dark brown, medium brown, light brown or blonde, per bottle.....             | .50 .75 |

**Preparations for the Hair**

|                                                                                                                                                                                |                 |
|--------------------------------------------------------------------------------------------------------------------------------------------------------------------------------|-----------------|
| V1-382. Resorcin Scalp and Hair Tonic, 4-oz. bottle.....                                                                                                                       | .25             |
| 8-oz. bottle.....                                                                                                                                                              | .50             |
| V1-383. Resorcin Soft Soap for washing the scalp when troubled with dandruff, bottle.....                                                                                      | .25             |
| V1-384. Cantharidine Hair Tonic for preventing the hair from falling out, bottle.....                                                                                          | .25 .50         |
| V1-385. Rnn and Quinine Hair Grower. This preparation promotes the growth of the hair and prevents it from falling. Its continued use will renew the vitality of the hair..... | .25 .50         |
| V1-386. Brilliantine for softening and making the hair glossy, bottle.....                                                                                                     | .10 .20         |
| V1-387. Bay Rum, bottle.....                                                                                                                                                   | .10 .15 .25 .50 |
| V1-388. Cosmetic, Fiver's, black, white or brown.....                                                                                                                          | .10             |
| V1-389. Eau de Quinine, Pinaud's.....                                                                                                                                          | .50             |
| V1-390. Harlene, Edward's.....                                                                                                                                                 | .85 1.60        |
| V1-391. Hair Oil, perfumed.....                                                                                                                                                | .05 .10 .20     |
| V1-392. Koko, for the hair.....                                                                                                                                                | .35 .85         |
| V1-393. Macassar Oil, Rowland's.....                                                                                                                                           | .85             |
| V1-394. Petroleum Pomade Hair Dressing.....                                                                                                                                    | .10             |
| V1-395. Haye's Hair Health.....                                                                                                                                                | .50             |

**Vaseline and Petroleum Jelly Preparations.**

|                                                        |      |
|--------------------------------------------------------|------|
| V1-396. Vaseline, 2 oz. bottle, blue seal.....         | .05  |
| 5-oz. bottle.....                                      | .10  |
| V1-397. Vaseline Pomade, 2-oz bottle.....              | .10  |
| 5-oz bottle.....                                       | .20  |
| V1-398. Vaseline, Oil, perfumed, bottle.....           | .20  |
| V1-399. Vaseline, white, perfumed, 2-oz bottle.....    | .15  |
| V1-400. Vaseline, Cold Cream, small.....               | .10  |
| medium.....                                            | .15  |
| large.....                                             | .25  |
| V1-401. Vaseline, Camphor Ice, tins.....               | .10  |
| V1-402. Vaseline, Camphor Ice, tubes.....              | .10  |
| V1-403. Vaseline, pure, ½-lb tins.....                 | .20  |
| 1-lb tins.....                                         | .35  |
| 5-lb tins.....                                         | 1.25 |
| 2-oz bottle.....                                       | .10  |
| 5-oz bottle.....                                       | .20  |
| V1-404. Vaseline, white, collapsible tubes.....        | .30  |
| 2-oz bottles.....                                      | .12½ |
| 5-oz bottle, perfumed.....                             | .45  |
| 1-lb tins.....                                         | .45  |
| V1-405. Vaseline, Camphorated, 2-oz bottles.....       | .10  |
| V1-406. Vaseline, Carbolated, 2-oz bottles.....        | .10  |
| V1-407. Petroleum Jelly, best, screw-top bottle.....   | .10  |
| V1-408. Petroleum Jelly, 2nd quality, 2-oz bottle..... | .05  |
| V1-409. Petroleum Jelly, 1-lb tins.....                | .20  |
| V1-410. Petroleum Jelly, pomade, bottle.....           | .10  |
| V1-411. Petroleum Jelly, carbolated bottle.....        | .10  |
| V1-412. Petroleum Jelly, camphorated, bottle.....      | .10  |

**Smelling Salts**

|                                                                |                 |
|----------------------------------------------------------------|-----------------|
| V1-413. Lavender Smelling Salts, in fancy bottles, as cut..... | .50             |
| V1-414. Lewis' Lavender Salts.....                             | .15             |
| V1-415. Fancy Cut Glass Bottle of Smelling Salts.....          | .20 .25 .35     |
| V1-416. Crown Lavender Salts.....                              | .25 .35 .50 .75 |
|                                                                | .35 .60 1.20    |

**Toilet Face Powders**

|                                                                                                                                                         |     |
|---------------------------------------------------------------------------------------------------------------------------------------------------------|-----|
| V1-417. Floral Face Powder is an elegantly perfumed imperceptible powder, in flesh, cream, or white, perfumed Violet, Heliotrope and Rose, per box..... | .50 |
| V1-418. Bloom of Canada, a very highly perfumed, semi-transparent powder, does not dry the skin, in flesh, cream or white.....                          | .25 |

If to be sent by mail add 10 cents for postage.

|                                                                                                                                              |     |
|----------------------------------------------------------------------------------------------------------------------------------------------|-----|
| V1-419. Moss Rose Complexion Powder is a very fine, well-perfumed powder of exceptional value for price, in flesh, cream, or white, box..... | .10 |
| V1-420. Bloom of Ninon, Saunders', flesh or white, packet.....                                                                               | .10 |
| Per box.....                                                                                                                                 | .25 |
| V1-421. Gossamer, Tetlow's, flesh, white or cream.....                                                                                       | .20 |
| V1-422. La Blache, Ben Levy's, pink, flesh, white or cream, box.....                                                                         | .65 |
| V1-423. Pozzoni's Medicated Powders, flesh white or cream, box.....                                                                          | .40 |
| V1-424. Pozzoni's Dove Complexion Powder, flesh, white or cream, box.....                                                                    | .20 |
| V1-425. Tetlow's Swansdown, cream, white or flesh.....                                                                                       | .15 |
| V1-427. Roger & Gallett's Veloute, flesh, cream or white, box.....                                                                           | .35 |
| V1-428. Roger & Gallett's Violet de Parme, flesh, white or cream, box.....                                                                   | .45 |
| V1-429. Levy's Bernard's Rouge.....                                                                                                          | .50 |
| V1-430. Leichner's Fett Powder, white or flesh.....                                                                                          | .35 |
| V1-431. Bourjois Java Poudre de Riz, white, cream or flesh.....                                                                              | .30 |
| V1-432. Krocusia Powder, white, cream or flesh.....                                                                                          | .75 |
| V1-433. Fiver's Le Trefle Powder, white or pink.....                                                                                         | .85 |
| V1-434. Dorin's Poudre de Riz, box.....                                                                                                      | .25 |

**Toilet Powders**

|                                                                                                                      |     |
|----------------------------------------------------------------------------------------------------------------------|-----|
| V1-435. Eaton's Violet Talcum Perfumed, the very finest toilet powder, in elegant oval tins with perforated top..... | .20 |
|----------------------------------------------------------------------------------------------------------------------|-----|



V1-436. Violet Talcum Powder, Eaton's highly perfumed, for chafing, scalding, perspiration, per tin..... **.15**



V1-437. Talcum Powder, Eaton's borated, highly perfumed, for chafing, scalding, perspiration, per tin..... **.10**

- V1-438. Fuller's Earth, Eaton's, packet..... **.02 .05**
- V1-439. Fuller's Earth, Pears, box..... **.10 .20**
- V1-440. Foot Powder, perfumed antiseptic Powder, for the relief of burning feet and the cure of blistered or perspiring feet, per packet..... **.10**
- V1-441. Baby's Own Powder..... **.20**
- V1-442. Talcum Powder, Mennen's tin..... **.15**
- V1-443. Violet Talcum Powder, Mennen's..... **.15**
- V1-444. Violet Powder, Eaton's packet..... **.02 .05**
- V1-445. Violet Powder, Pears'..... **.08 .10 .15 .25 .50**
- V1-446. Taylor's Talcum Powder, tin..... **.18**
- V1-447. Rimmel's Fuller's Earth..... **.10**
- V1-448. Rimmel's Oatmeal Powder..... **.15**
- V1-449. Rimmel's Violet Powder..... **.10**
- V1-450. Rimmel's Rice Powder..... **.15**
- V1-451. Rimmel's Nursery Powder..... **.25**
- V1-452. Rimmel's Almond Meal..... **.30**

**Puffs**

- V1-453. Eider Down Powder Puff, pink, white or blue, satin top..... **.05 .10 .15 .20 .25 .30**
- V1-454. Down Powder Puff Balls, with bone handle..... **.15 .25 .35 .40**

**Puff or Powder Boxes**

- V1-455. Celluloid Powder Boxes, white, pink and blue..... **.40 .60 .75**



- V1-456. Fancy Decorated Puff Boxes, metal assorted styles and colors, pinks and blues..... **.15 .20 .25 .35 .50 .75 1.00**
- If to be sent by mail, add 8c extra for postage.

**SOAPS--Toilet Soaps**

- V1-457. Eaton's Superfine Toilet Soap is made with the very finest ingredients and is elegantly perfumed, the following odors to choose from: heliotrope, peau de esponge, violet, white lilac, rose or jockey club, put up in neat boxes of three cakes, per box..... **.25**
- Per cake..... **.10**



- V1-458. Daisy Soap, a highly-perfumed, well-milled substantial cake of good Toilet Soap, per cake..... **.05**
- or per dozen..... **.50**
- V1-459. Calvert's Prickly Heat Soap, per cake..... **.15 .25**
- V1-460. Calvert's Nursery Soap, per cake..... **.12 1/2**
- V1-461. Calvert's Glycerine Carbolic Soap, per cake..... **.15**
- V1-462. Calvert's Medical Carbolic Soap, per cake..... **.25**
- V1-463. Calvert's Sulphur Soap, per cake..... **.15**
- V1-464. Calvert's Carbolic Toilet Soap, cake..... **.15**
- V1-465. Baby's Own Soap, 3 cakes for..... **.25**
- V1-466. Burton's Tar Soap, 3 cakes for..... **.25**

- V1-467. Carbolic and Glycerine, 3 cakes for..... **.25**
- V1-468. Pine Tar Soap, 6 cakes for..... **.30**
- V1-469. Madame Roy's Toilet Soap, per doz..... **.20**
- V1-470. Cosmo Buttermilk Soap Co's. Buttermilk Soap, 3 cakes for..... **.20**

**Taylor's Soap--**

- V1-471. Taylor's La France Rose, Sweet Clover, Crushed Lilies, Chrysanthemum, Vestal Violet or Carnation Petals, fine toilet soap in box of 3 for..... **.25**
- V1-472. Morse's Heliotrope, fine perfumed toilet soap, 3 cakes for..... **.25**
- V1-473. Morse's Barclay Complexion Soap, per doz..... **.30**
- V1-474. Grey Oatmeal, 6 cakes for..... **.25**
- V1-475. Extra Fine Oatmeal, 3 cakes for..... **.20**
- V1-476. Turkish Bath Soap, 6 cakes for..... **.25**
- V1-477. Transparent Glycerine Soap, 3 cakes..... **.25**
- V1-478. White Carnation Soap, 6 cakes for..... **.25**
- V1-479. Floral Bouquet, 6 cakes for..... **.25**
- V1-480. Castle Twin Bar..... **.05**
- V1-481. Oatmeal Twin Bar..... **.05**
- V1-482. Olive Oil and Cucumber, per doz..... **.40**
- V1-483. Rose Bar Glycerine, per bar..... **.15**
- V1-484. Cucumber Soap, 3 cakes..... **.20**
- V1-485. Sweet Violet, 6 cakes..... **.25**
- V1-486. June Roses, per doz. cakes..... **.50**
- V1-487. Bridal Rose, per doz..... **1.00**
- V1-488. Cream and Glycerine, doz..... **.40**
- V1-489. Almond Cream, per doz..... **.20**
- V1-490. Verbena, per dozen..... **.50**
- V1-491. Sea Spray, per dozen..... **.50**
- V1-492. Valley Violet, 3 cakes..... **.25**
- V1-493. Princess Louise, per cake..... **.05**
- per dozen..... **.50**
- V1-494. Glycerine and Oatmeal, per doz..... **.40**
- V1-495. Transparent Glycerine Bar..... **.10**
- V1-496. Tar Shampoo, 3 cakes..... **.25**
- V1-497. Japanese Lily, per doz..... **.60**
- V1-498. "Jack Canuck" Tar, per cake..... **.05**
- V1-499. Infant's Delight, 3 cakes for..... **.25**
- V1-500. Rimmel's Transparent Unscented Soap, per doz..... **.25**
- V1-501. Rimmel's Transparent Perfumed Soap, cake..... **.12 1/2**
- V1-502. Rimmel's Oatmeal Soap, 3 cakes for..... **.25**
- V1-503. Rimmel's Marshmallow Soap, cake..... **.15**
- V1-504. Rimmel's Transparent Strawberry Soap..... **.12 1/2**
- V1-505. Packer's Tar Soap, cake..... **.25**
- V1-506. Packer's Tar Soap, 2 cakes..... **.45**
- V1-507. Assorted Toilet Soaps, per dozen..... **.80**
- V1-508. Assorted Toilet Soaps, per dozen..... **1.00**
- V1-509. Assorted Toilet Soaps, per dozen..... **.50**
- V1-510. Assorted Toilet Soaps, per dozen..... **.40**
- V1-511. Pears' Unscented, per cake..... **.10**
- V1-512. "Scented, per cake..... **.25**
- V1-513. "Otto of Rose, per cake..... **.60**
- V1-514. "Elder Flower, dozen cakes..... **80 1.00 1.20**
- V1-561. Pears' Coal Tar, per cake..... **.10**
- V1-562. "Carbolic, per cake..... **.10**
- V1-563. "Fuller's Earth, per cake..... **.10**
- V1-564. "Dog, per cake..... **.10**
- V1-565. Cuticura Toilet, per cake..... **.25**
- V1-566. Imported Pure White Castile Soap, square cakes, doz..... **.25**
- or 2 doz. for..... **.45**
- V1-567. Madame Rupert's Soap, per cake..... **.25**
- V1-568. Hand Sapolio..... **.10**
- V1-569. Williams' Jersey Cream, 2 cakes..... **.25**
- V1-570. Williams' Mount Horeb Castile, doz..... **.50 .90**
- V1-571. La Baronesse Soap, per cake..... **.10**
- V1-572. Palm Soap, per doz..... **.30**
- V1-573. Mechanic's Tar Soap, 3 for..... **.25**
- V1-574. Red Clover Soap, 3 cakes..... **.25**
- V1-575. Pine Tar Soap, 3 for..... **.10**
- V1-576. Rose Bath Soap, 3 cakes for..... **.25**

**Imported Castile Soaps**

We import large quantities of Olive Oil Soaps from France and Italy.

- V1-577. Pure Castile Soap, in cakes, doz..... **.25**
- 2 doz..... **.45**
- V1-579. Conti Castile Soap, per lb..... **.17 1/2**
- V-580. White Imported Castile Soaps, Per lb..... **.10 12 1/2 .15**
- V1-581. Silk Green Castile Soap, per lb..... **.12 1/2**

**Shaving Soaps**

- V1-514. Williams' Barber's Bar, cake..... **.07**
- per lb..... **.40**
- V1-515. Williams' Barbers' Favorite, per cake..... **.10**
- V1-516. Williams' Travellers' Stick..... **.25**

- V1-517. Williams' Yankee Shaving Cake..... **.12 1/2**
- V1-518. Williams' Luxury Shaving Cake..... **.25**
- V1-519. Pears' Shaving Sticks..... **.25 .35 .60**
- V1-520. Cuticura Shaving Soap, per cake..... **.15**
- V1-521. Taylor's Shaving Stick..... **.12 1/2**

**Laundry Soaps, Etc.**

- V1-522. Eaton's Bar, black label (about 3 lbs.), bar..... **.15**
- Case 20 bars..... **2.90**
- V1-523. Eaton's Bar, Red Label (about 3 lbs.)..... **.12 1/2** Per case of 20 bars..... **2.50**
- V1-524. Eaton's Bar Duchess (about 2 1/4 lbs.), bar..... **.10** case of 20 bars..... **2.00**
- V1-525. Eaton's Electric, 7 bars for..... **.25**
- V1-526. Eclipse Laundry Cake, 6 for..... **.25**
- V1-527. Comfort Soap, 6 cakes..... **.25**
- or per case..... **4.00**
- V1-528. Surprise Soap, 6 cakes for..... **.25**
- 25 cakes..... **1.00**
- or per case..... **4.00**
- V1-529. Pyle's Pearlina, packet..... **.04 12 1/2**
- V1-530. Gold Dust, 3 lb packet for..... **.22**
- V1-531. Sapolio, kitchen, 3 bars..... **.25**
- V1-532. Sapolio, hand, per cake..... **.10**
- V1-533. White Foam Washing Compound, 6 packets..... **.25**
- V1-534. Swift's Wool Soap, bath, 6 cakes..... **.25**
- medium, 3 cakes for..... **.20**
- large, 2 cakes for..... **.17**
- V1-535. Fel's Naptha Soap, per cake..... **.06**
- V1-536. Fel's Naptha Soap, per dozen..... **.70**
- V1-537. Ivory Soap, (Genuine Floating), per cake..... **.06**
- V1-538. Ivory Soap (Genuine Floating), large cake..... **.10**
- V1-539. Welcome Soap Co.'s Naptha Soap, cake..... **.05**
- V1-540. Proctor and Gamble's Naptha Soap, cake..... **.06**
- 2 cakes for..... **.11**
- V1-541. Ammonia Powder, washing compound, per pkg..... **.05 .10 .25**

**Soap Boxes**

- V1-542A. Soap Boxes..... **.15 .20**
- V1-542. Metal Soap Boxes..... **.25 .30**
- V1-543. Celluloid Soap Boxes, white or colors blue, pink, red, etc..... **.25 .30 .40 .50**

**Candles, Night Lights, Etc.**

- V1-544. Paraffine Candles, sets of 14-oz., 12 or 6 to set..... **.12**
- V1-545. Composition Candles, 4 to lb..... **.18**
- V1-546. Clarke's Single Wick Pyramid Fairy Night Lights (9 hours) box..... **.25**
- V1-547. Clarke's Double Wick Fairy Night Lights (6 hours), box..... **.40**
- V1-548. Price's Belmont Sperm Candles, 12 to set, per set..... **.18**
- V1-549. Price's Belmont Sperm Candles, 6 to set, per set..... **.18**
- V1-550. Price's Stearine Candles, 6 to set, per set..... **.18**
- V1-551. Price's Stearine Candles, 12 to set, per set..... **.18**

**HOUSEHOLD NECESSITIES**

- V1-552. India Marble Cleaner, for cleaning marble, tiles, granite pots, sinks and cooking utensils. This is the very best preparation we have yet been able to obtain, in large sprinkler top tins..... **.18**
- V1-553. Japanese Tooth Picks, in boxes..... **.05 .10 .15 .25**
- V1-554. Quill Tooth Picks, bundles..... **.05**
- V1-555. Liquid Veneer, for polishing wood, per bottle..... **.25 .50**
- 1/2 gal. American measure..... **1.75**
- 1 gal. bottle, American measure..... **3.00**
- V1-556. Viscol, for preserving and water-proofing leather, etc..... **.18 .40 .60**
- V1-557. Furniture Polish, Eaton's, per bot..... **.10**
- V1-558. Old Dutch Cleanser, per tin..... **.08**
- or 3 tins for..... **.25**
- V1-559. Silver Cloth, for polishing silver, gold, etc..... **.2**

For Cameras and Photo Goods send for Special Drug Catalogue and list of Cameras and other literature, and you will want to take a Camera with you on your outing this fall.

## Two Specials in Eatonia Squares



**M1-6250. Eatonia Wilton Square** made with neatly interwoven border without mitres or cross seams. It has a firm, close pile, and being made from clean, strong yarn, may be depended on to endure hard wear. This rug is of exceptionally fine appearance and cannot be matched in value. The style is an Oriental medallion effect and is highly suitable in the furnishing of parlor, dining room, library or den. Is obtainable in the color arrangement as shown in illustration, a green ground with shades of fawn, wood and red in the figures. Also **M1-6250A** — the same design in a handsome tan ground of medium tone. Sizes and prices as follows:

|              |              |              |
|--------------|--------------|--------------|
| 8-3 x 10-6   | 9-0 x 12-0   | 11-3 x 12-0  |
| <b>25.00</b> | <b>28.50</b> | <b>35.50</b> |



**M1-6300. Eatonia Brussels Square** made with interwoven border, produced by a most reliable English maker. This rug is of excellent quality and surprisingly good value. The design is a panel and medallion style and will be acceptable in furnishing the majority of homes, so good is the style and coloring. The illustration shows this design with a rich green background. The square is also obtainable in **M1-6300A**, being produced under this number in a color arrangement very similar to Wilton rug shown immediately above, the ground shade being red and the design carried out in green, fawn, oak and ecru shades. Sizes and prices as follows:

|              |              |
|--------------|--------------|
| 9-0 x 10-6   | 9-0 x 12-0   |
| <b>19.00</b> | <b>21.50</b> |
| 11-3 x 12-0  | 11-3 x 13-6  |
| <b>27.00</b> | <b>30.50</b> |

# Eaton's Six Hearth Rug Specials

## Our "Special" Axminster Rug

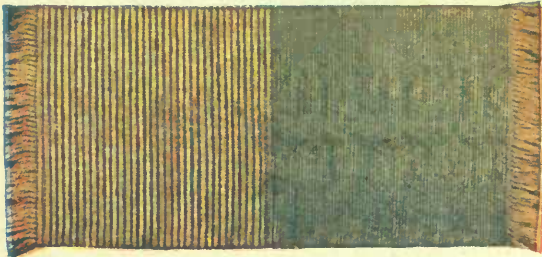

**M1-6350.** Our "Special" Axminster Rugs are made from odd lots of yarns left in carpet manufacture, and being a maker's by-product are sold away below regular value. The illustrations above are only meant to convey in a general way the appearance of these rugs, showing two shades of the many produced, therefore we do not guarantee to supply shades just as represented, because the assortment of colors varies from time to time in accordance with the waste yarns the maker may have to work up. Customers will please state if light or dark shades are required and we will send the nearest to their description in our stock. All rugs neatly fringed. Size 27x54, rare value, per dozen **14.25** or each ..... **1.25**

## Our "Sovereign" Axminster Rug



**M1-6400.** Our "Sovereign" Axminster Rug. A heavy quality, English manufacture, excellent in fabric and decorative effect, grand value indeed. A very handsome floral pattern in richly contrasting shades of red, green, olive and gold, on a light fawn ground. Ends neatly fringed. In two sizes: 30x67 in., each. **2.50** 27x60 in., each ..... **2.00**

## The "Lansdowne" Smyrna Rug



**M1-6450.** Our special quality "Lansdowne" Smyrna Hearth Rug. A reversible rug, both sides exactly alike. Rugs are neatly fringed at ends. A handsome Oriental design in the rich warm colorings so liked for autumn furnishings. The very low prices should make this attractive rug a general favorite. Special value in these sizes: 18x33 in., each.... **.65** 30x60 in., each.... **1.85** 36x72 in., each .... **2.45**

## The "Eatonia" Smyrna Rug



**M1-6500.** Heavy All Wool "Eatonia" Smyrna Hearth Rugs, reversible, both sides being exactly the same. A quality that will give good service and is extremely reasonable in prices. A very pretty floral medallion design, highly suitable for either parlor or bedroom use. All neatly fringed at ends. Special value in these sizes: 18x33 in., each.... **.95** 26x54 in., each **2.00** 30x60 in., each **2.50** 36x72 in., each **4.00**

## Our "Imperial" Axminster Rug



**M1-6550** Our "Imperial" Axminster Rug. A new rug both in fabric and style. Offering for the first time, we confidently predict a wonderful success for this rug, as the astonishingly good value will crowd us with orders. Shown in a handsome medallion Oriental effect on a rich tan ground, a most effective and popular style. Ends neatly hemmed (no fringe). A very special value in these sizes: **3.00** 27x54 in., each..... **2.00** 36x63 in., each..... **3.00**  
A good selection of handsome oriental designs in this make always in stock

## Our Famous "Eatonia" Wilton Rug



**M1-6600.** The "Eatonia" Wilton Hearth Rug. A fine Wilton rug of close pile, durable in wear and rich in appearance. A medallion Oriental style in a beautiful combination of green, crimson, oak and fawn shades, Ends neatly fringed. A rug much appreciated for its sturdy wearing qualities and very pleasing in its decorative effect. Rarely good value in sizes as follows: 27x54 in., each **2.65** 36x63 inches, each ..... **4.00**

THE **T. EATON CO.** LIMITED

TORONTO, CANADA



