

ILLUSTRATED  
CATALOGUE.

1889.

L. J. FLOWERS,  
Salem, W. Va.

1877  
30  
1881

*[Faint, illegible handwriting]*

*[Faint, illegible handwriting]*









The  
Winterthur  
Library

Gift of  
Donald Fennimore



Digitized by the Internet Archive  
in 2011 with funding from  
LYRASIS Members and Sloan Foundation

13TH

# Annual Illustrated Catalogue

1889.

... OF THE

---

---

# BUSIEST HOUSE IN AMERICA

---

---

CONTAINING

Illustrations and Prices of a Few Leading and Staple Styles



Watches, Jewelry Silverware, Clocks, Canes, Umbrellas,

OPERA GLASSES, GOLD SPECTACLES, EYE GLASSES, ETC.

---

BUSIEST HOUSE IN AMERICA.

1889.

# INSTRUCTIONS.



Do not cut this Catalogue, or give it away.

Be careful and give correct number and name of articles wanted.

Put only one item on a line, when writing orders.

 Those not having an account with us will please send cash with order.

Instruct us to send C. O. D., or send the names of one or more responsible persons or firms of whom we can inquire as to their responsibility.

Goods C. O. D. to any part of the country. Those ordering from a distance, or strangers to us, will inclose 10 per cent. of amount of order to guarantee express charges; this sum we will deduct from bill.

On C. O. D. orders for less than \$25.00 we collect charges for return of money. To avoid this, send cash with order.

Packages sent by mail only when so ordered, and always at customer's risk. In ordering goods by mail, please state whether you wish them sent in **SEALED** or **UNSEALED PARCEL**; also advise us as to whether you desire the same not **REGISTERED**, as we send **ALL MAIL** goods (over \$2.00 in amount) in registered package, unless otherwise ordered.

The charges by mail are as follows: Sealed packages, two cents for every ounce and fraction thereof; unsealed packages, one cent per ounce. An extra charge of ten cents per package will be made for registering sealed or unsealed packages. Add postage with cash orders.

Bulky goods can be sent C. O. D. by freight; in care of the nearest bank.

When ordering bulky goods, like clocks, silverware, lathes, signs, etc., state whether to ship by freight or express; when not stated, we will not be responsible if shipped different from the way desired.

When ordering from this book, consult your Tool and Material Catalogue, and include order for such goods as you need in those lines, etc.

Old Gold taken in exchange for goods as cash at 4 cents per karat.

Old Silver taken in exchange for goods at 80 cents per ounce, or taken in payment of accounts as cash, 80 cents per ounce, less 6 per cent.

Checks on other than Chicago or New York banks must have exchange added or same will be credited less the exchange.

You can send postal orders, which cost only 3 cents at any postoffice, for amounts under \$5.00.

Customers sending packages to us should prepay charges and give their name, address and instructions in full (in package), to insure prompt attention.

Send us your orders for anything needed in our line.

Should you change your location please advise us at once.



# SILVERWARE DEPARTMENT.

Herewith find *illustrations* (pages 3 to 93) of the *choicest articles* selected from the lines made by *Rogers, Smith & Co., Meriden Britannia Co., Meriden Silver Plate Co., Middletown Plate Co.*, whose wares are acknowledged to be the best quality made. In addition *we will fill orders for any article* made by above companies. Articles (pages 94 to 113) are of various makers and good value for the price.

## TELEGRAPHIC CODE.

Words in brackets are for convenience in cases where one or more articles are wanted in a hurry.

ILLUSTRATIONS ARE ONE-THIRD SIZE UNLESS OTHERWISE SPECIFIED.

EXPLANATION.—When one-third size the article is three times as high and three times as wide as illustration.

## QUADRUPLE SILVER PLATED WARE.

FRENCH COFFEE OR TETE-A-TETE SET, SATIN FINISH.



No. 859. Sugar, \$4.75



No. 859. Coffee, \$8.50



No. 859. Cream, Gilt, \$4.75

No. 859. Set, 3 Pieces and 12 inch Waiter, [DISHEVEL] ----- \$24.00

# QUADRUPLE SILVER PLATED WARE.



No. 77. EMBOSSED, OLD SILVER TILTING PITCHER SET [DISINCLINE]-----\$52.50

Porcelain Lined Pitcher, Gold Lined Slop and Goblets.

QUADRUPLE SILVER PLATED WARE.



No. 308. SATIN TILTING PITCHER SET, [DISINFECT]-----\$30.00

Gold Lined Goblet and Slop.



# QUADRUPLE SILVER PLATED WARE.



- No. 04II. ENGRAVED TILTING PITCHER WATER SET, [DISINFECTION].....\$25.50  
 Goblet and Slop Gold Lined.
- No. 04IIIs. PLAIN SATIN CENTER ON PITCHER, [DISINGENROUS].....\$22.50

# QUADRUPLE SILVER PLATED WARE.



- No. 0403. SATIN TILTING PITCHER WATER SET [DISINHERIT], \$23.00.  
 No. 0403. SATIN ENGRAVED [DISINTER], ----- 25.00.  
 Goblet and Slop, gold lined.

## QUADRUPLE SILVER PLATED WARE.



No. 71. TILTING WATER SET, Satin Bright Cut [BANYAN], \$25 00



QUADRUPLE SILVER PLATED WARE.



No. 273. TILTER WATER SET, Satin, Bright Cut [DAGGER] \$24.50.

No. 273. TILTER WATER SET, Plain Satin [DAGGLE] \$22.00.

Gold Lined Cup and Slop.

QUADRUPLE SILVER PLATED WARE.



No. 402. EMBOSSED CHASED WATER SET [BANDANA], \$36 25

## QUADRUPLE SILVER PLATED WARE.

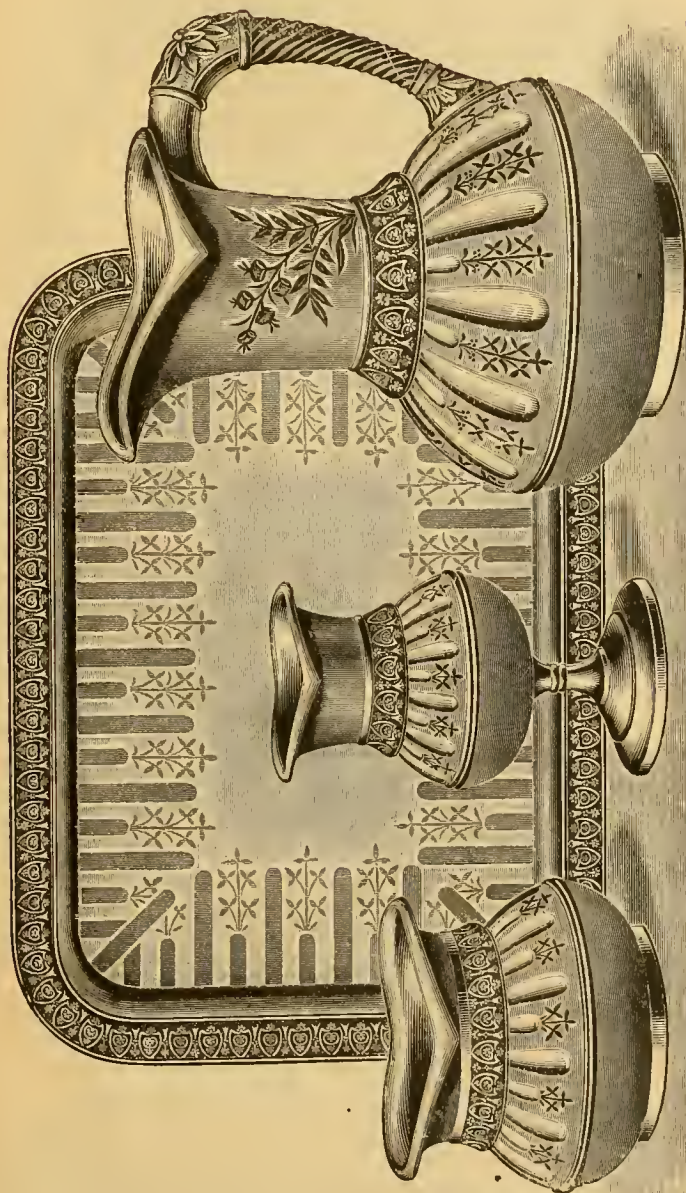

No. 295. SATIN BRIGHT CUT WATER SET, [DISJOIN] ----- \$33.50

Pitcher, \$12.50; Goblet, Gilt, \$5.50; Slop, Gilt, \$6.75; Waiter, \$8.75.



# QUADRUPLE SILVER PLATED WARE.

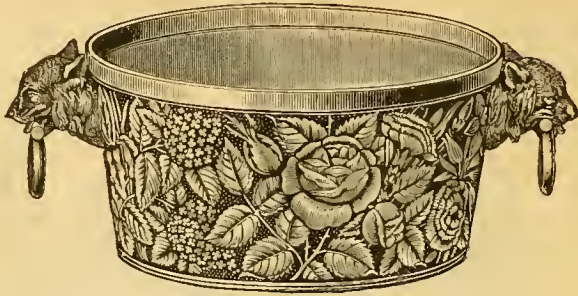

No. 33. ICE TUB, Embossed Old Silver, [DISJUNCTIVE]-----\$10.50



No. 470. SATIN SHIELD ICE PITCHER SET, [DISJOINTED]-----\$22.50  
 Pitcher, \$10.50; Gold Lined Goblet, \$3.25; 14 inch Waiter, \$8.75.

QUADRUPLE SILVER PLATED WARE.



No. 310. CHASED WAITER, 10-inch [DAME], \$5.50-----12-inch [DAMP]-----\$7.00  
 No. 310. PLAIN SATIN, 10-inch [DAMPER], 4.50-----12-inch [DAMPISH]-----6.00



No. 487. SATIN BRIGHT CUT ICE PITCHER [DACE]-----\$12.00  
 No. 487s. PLAIN SATIN " " [DADDY]-----10.00



# QUADRUPLE SILVER PLATED WARE.



No. 1.05 WAITER, Satin Engraved, 22-inch [DAHLIA], \$42.00.

22-inch, Satin Shield [DAINTY].....	\$35.00.	24-inch, Satin Shield [DAILY].....	\$40.00.
-------------------------------------	----------	------------------------------------	----------



QUADRUPLE SILVER PLATED WARE.

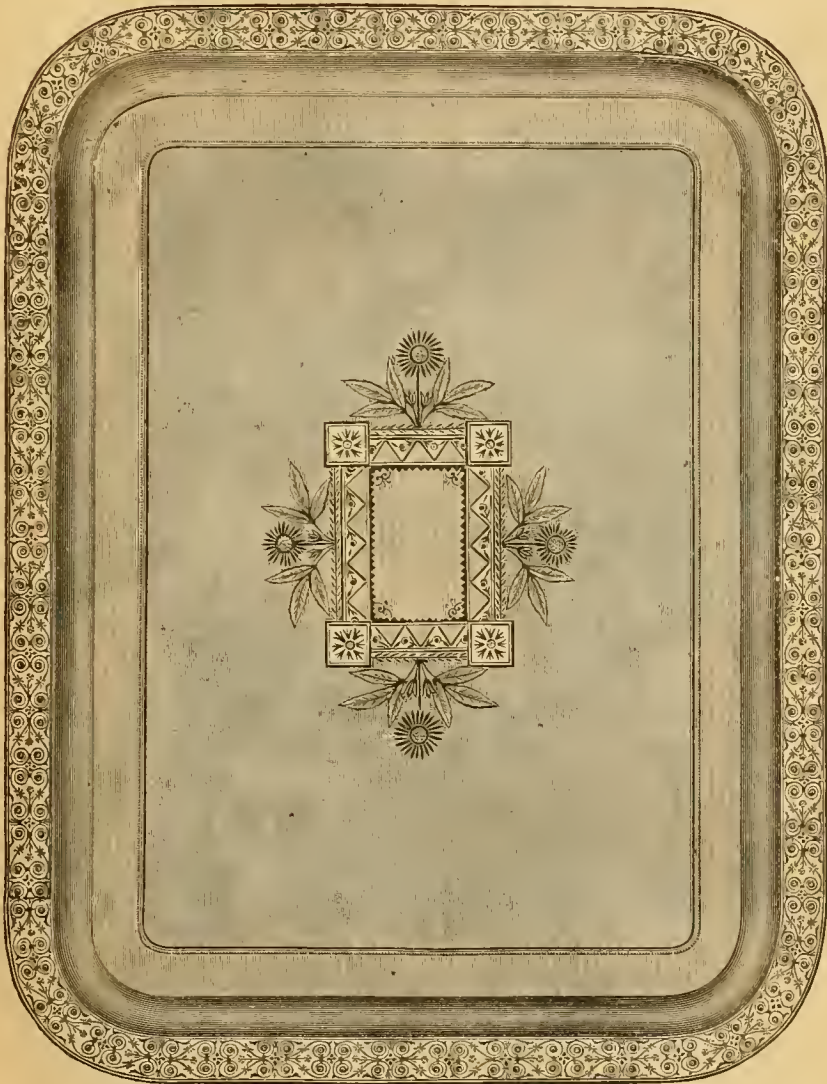

No. 67. WAITER, SATIN SHIELD.

9 inch [DAIRY]-----	\$6.00	15 inch [DAMAGE]-----	\$9.50
11 " [DALE]-----	6.50	17 " [DAMASK]-----	12.50
13 " [DALLY]-----			7.25

For other styles Waiters, see Water Sets and Tea Sets.

QUADRUPLE SILVER PLATED WARE

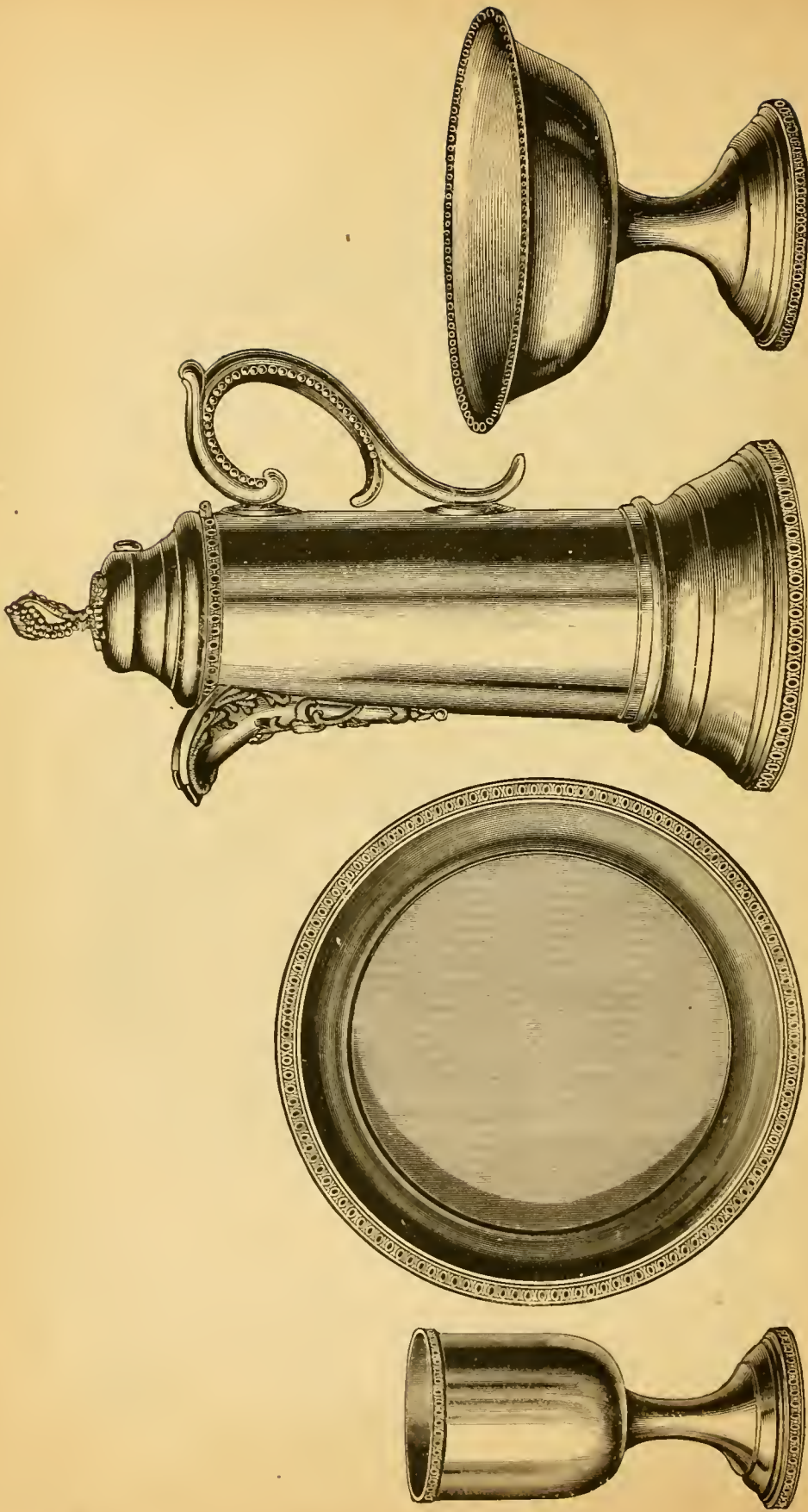

No. 12. COMMUNION SET OF 6 PIECES, FLAGON, BOWL, 2 PLATES, 2 GOBLETs [BAZAR], \$32 25

Flagon, 2 quart [BEACH], \$10.50; Baptismal Bowl [BEACON], \$7.25; Plates [BEADSMAN], each, \$4.00; Goblets [BEADDEL], each, \$3.25. With 1 quart Flagon, \$1.25 less.



QUADRUPLE SILVER PLATED WARE.

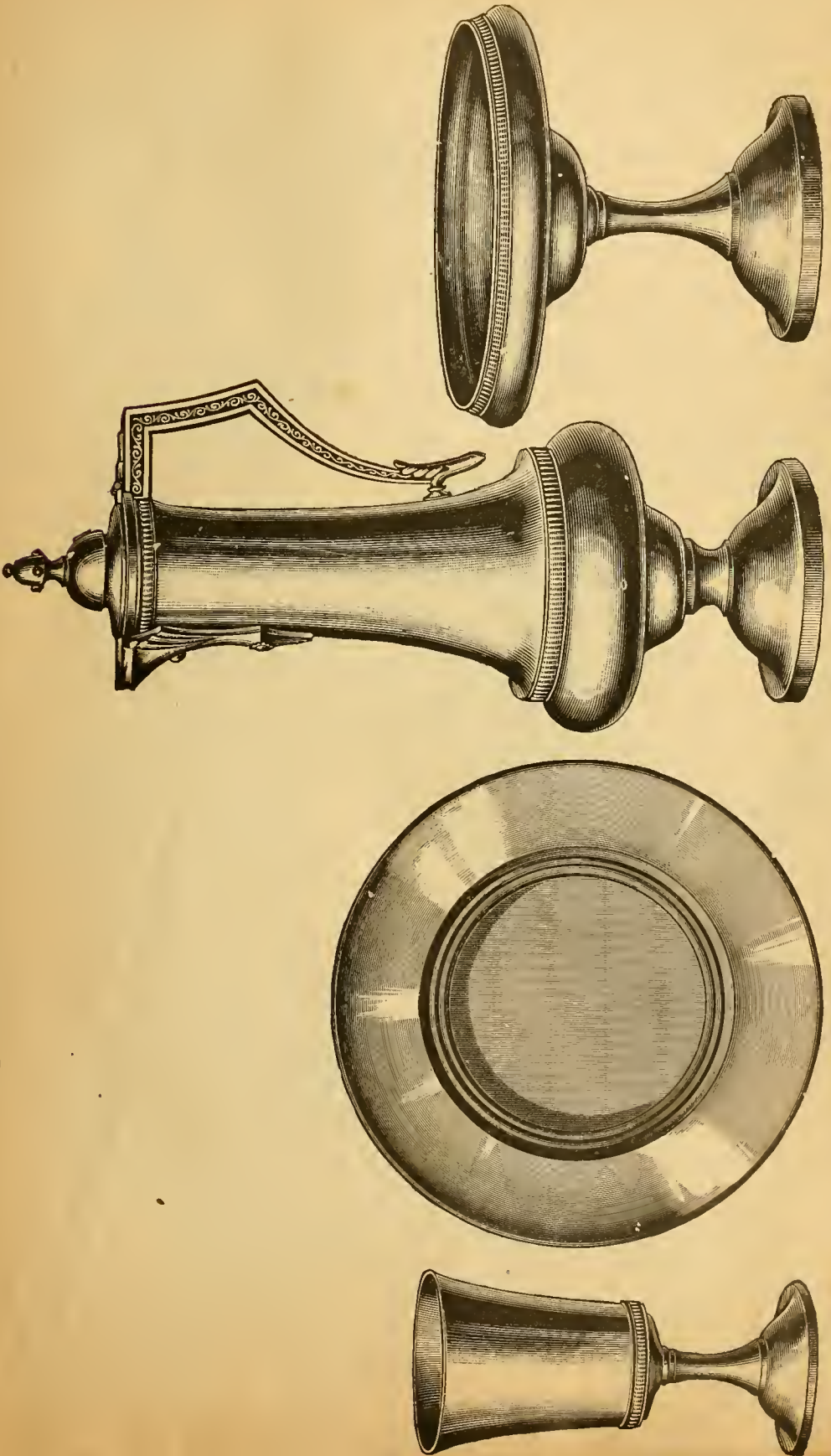

No. 16. COMMUNION SET OF 6 PIECES, FLAGON, BOWL, 2 PLATES, 2 GOBLETS [BEAMING], \$40 00  
Flagon, 2 quart [BEAMY], \$14.00; Baptismal Bowl [BEAR], \$8.00; Plates [BEARABLE], each, \$5.00; Goblets [BEAREE], each, \$4.00.

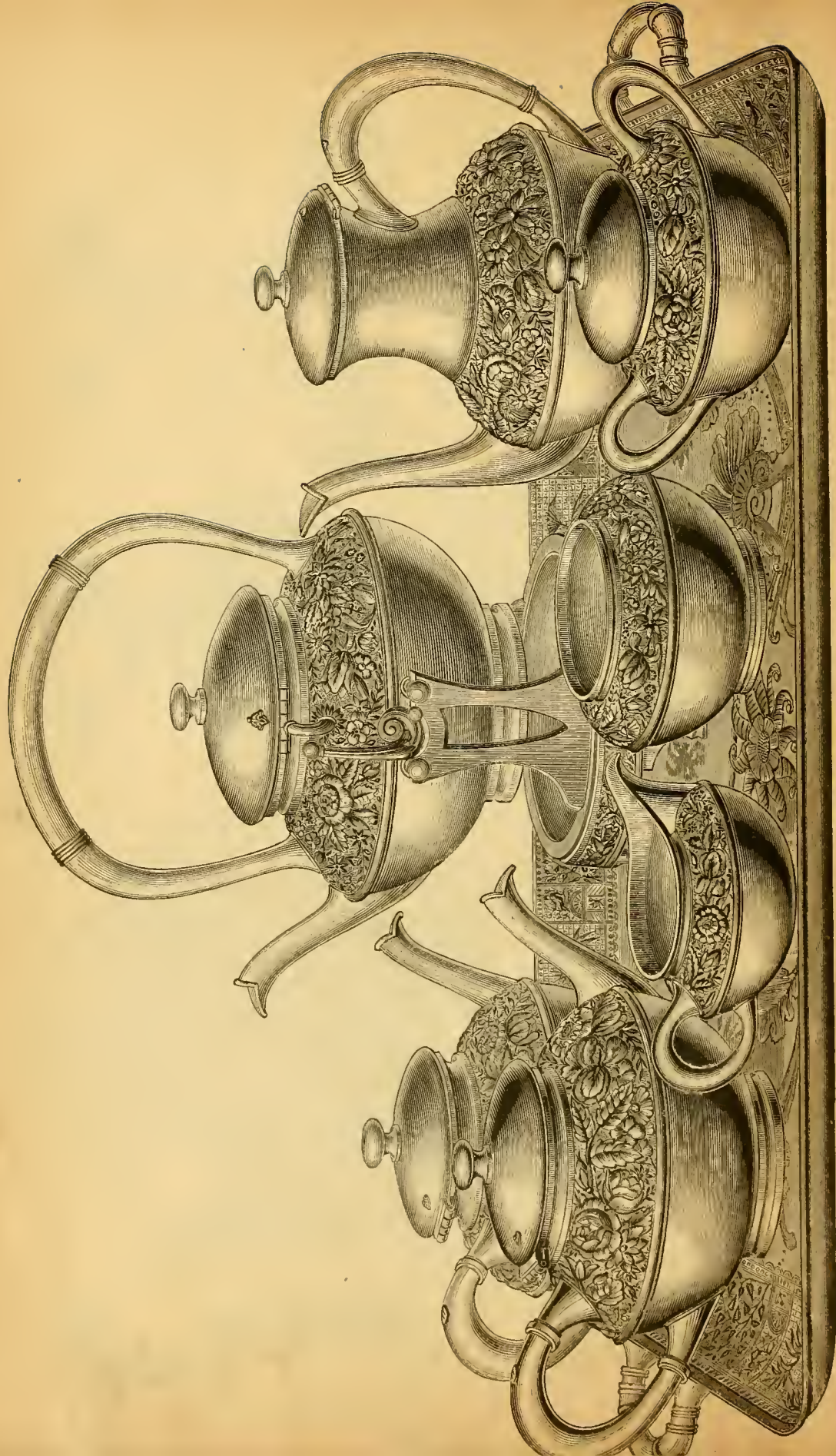



# QUADRUPLE SILVER PLATED WARE.

**No. 1970. EMBOSSED TEA SET, 7 PIECES AS SHOWN [DISJUNCT], \$83.50.**

Swing Kettle, 9 Half Pints.....	\$27.50	Water Pot, 5 Half Pints.....	\$10.00	Slop, Gold Lined.....	\$ 7.00
Coffee Pot, 7 Half Pints.....	13.50	Sugar Bowl.....	6.75	Waiver, 2 1/4-inch	} 42.00
Tea Pot, 6 Half Pints.....	11.00	Cream, Gold Lined.....	7.75	Chased.....	

Any Pieces, or Sets as may be selected sold separate.

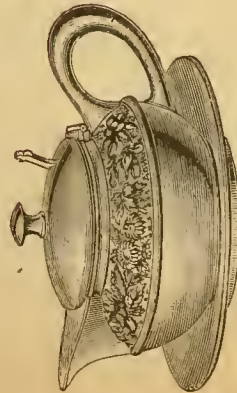

No. 1970. EMBOSSED SYRUP [DISLAKE], \$7.00

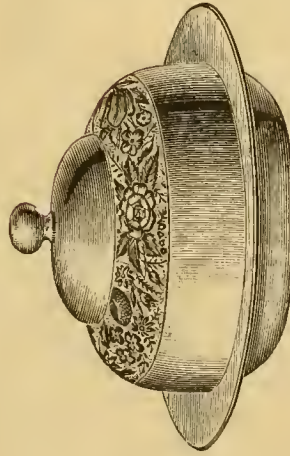

No. 1970. EMBOSSED BUTTER [DISLOCATE], \$7.00

With Crystal Drainer.

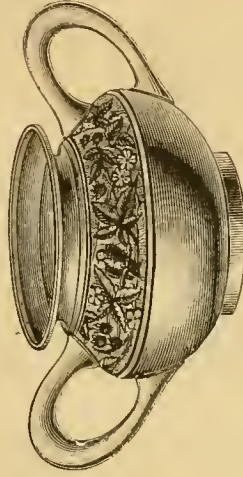

No. 1970. EMBOSSED SPOON [DISLOBGE], \$6.50

Gold Lined.



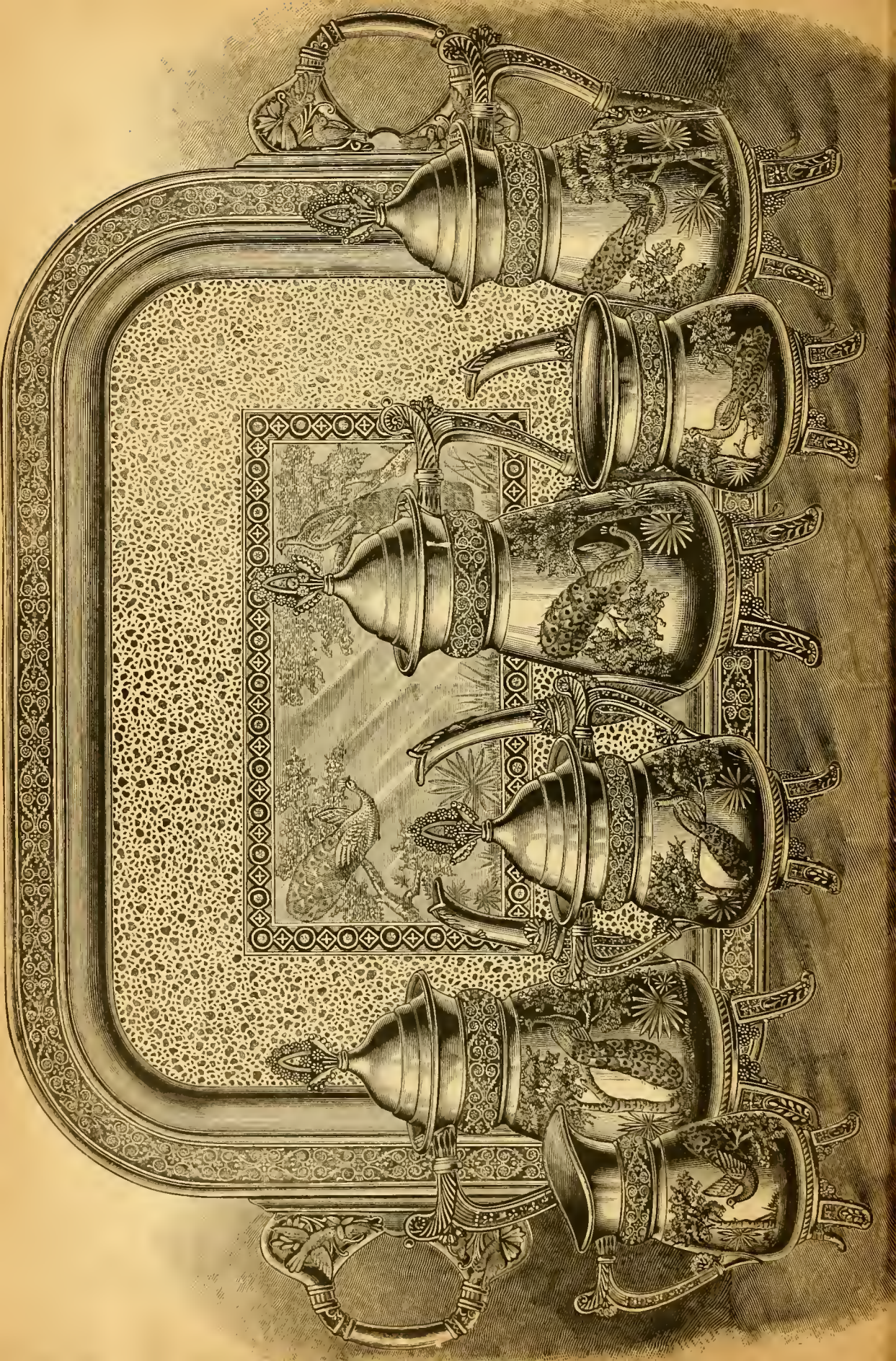



QUADRUPLE SILVER PLATED WARE.

No. 1935. CHASED TEA SET, 6 Pieces [BARRISTER], \$64 00

No. 59. Waiter, as shown, 26 inches..... 60 00

Coffed.....[BARTER], \$15 50  
 Tea, six half pint.....[BASTING], \$12 50 Cream, Gold Lined.....[BATEAU], \$8 75 } = \$64 00  
 Sugar.....[BARYTONE], 8 00 Water, five half pint.....[BASTION], 11 50 Slop, " ".....[BATHE], 7 75 }

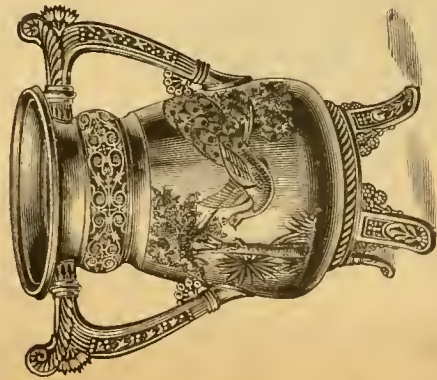

No. 1935. SPOON HOLDER [BATHING], \$8 00  
 Chased, Gold Lined.

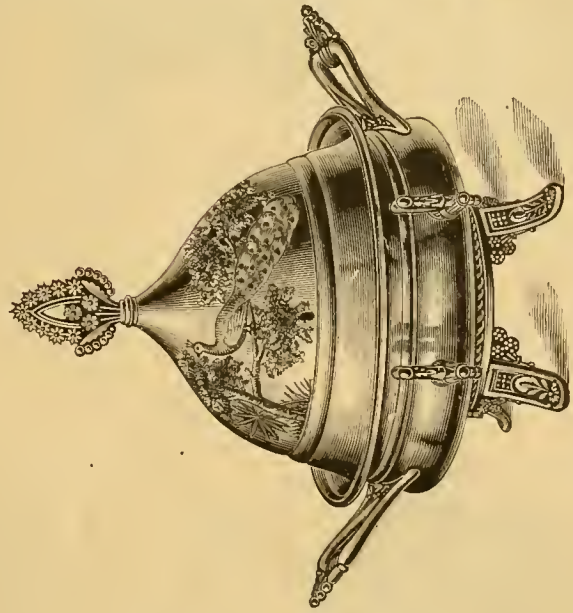

No. 1935. CHASED BUTTER [BATHOS], \$9 50

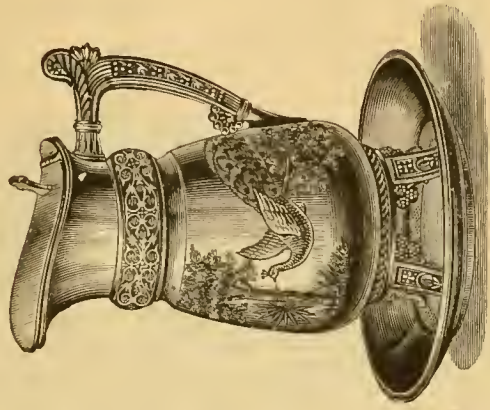

No. 1935. CHASED SYRUP [BATON], \$8 50

QUADRUPLE SILVER PLATED WARE.



No. 1115.	SATIN BRIGHT CUT	COFFEE POT,	7	Half Pints,	[DISLOYAL]	-----	\$14.00
No. 1115.	"	"	TEA	"	6	" [DISMAL]	----- 11.20
No. 1115.	"	"	WATER	"	5	" [DISMAST]	----- 10.80



No. 1115. SATIN BRIGHT CUT SUGAR [DISMAY], \$8.40



No. 1115. SATIN BRIGHT CUT SLOP  
[DISMISS], \$5.60  
Gold Lined.

No. 1115.	SATIN BRIGHT CUT	TEA SET,	Six Pieces	[DISMOUNT]	-----	\$60.00
-----------	------------------	----------	------------	------------	-------	---------

Above five pieces and Cream, Gold Lined.

QUADRUPLE SILVER PLATED WARE.

SATIN BRIGHT CUT.



No. 1115. CREAM [DISOBLIGE], \$8.60  
Gold Lined.



No. 1115. SYRUP and PLATE [DISORDER], \$8.50



No. 1115. BUTTER DISH [DISOWN], \$9.00



No. 1115. SPOON [DISPARAGE], \$7.50  
Gold Lined.



QUADRUPLE SILVER PLATED WARE.

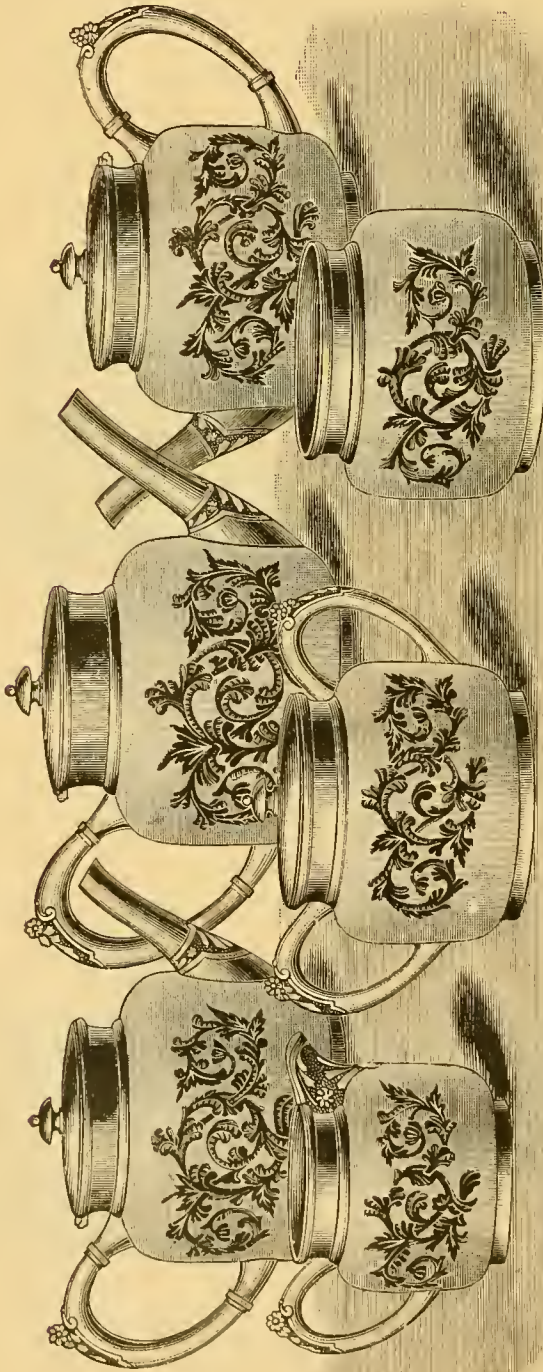

No. 1120. SATIN BRIGHT CUT TEA SET, SIX PIECES [DISPARITY] ..... \$48.00.

Coffee, 7 Half Pints.....	\$11.00	Cream, Gold Lined.....	\$7.28
Tea, 6 Half Pints.....	8.80	Slop, Gold Lined.....	6.40
		Water Pot, 5 Half Pints.....	\$7.92
		Sugar Bowl.....	6.60

Any piece or parts of Sets Sold Separate.

# QUADRUPLE SILVER PLATED WARE.

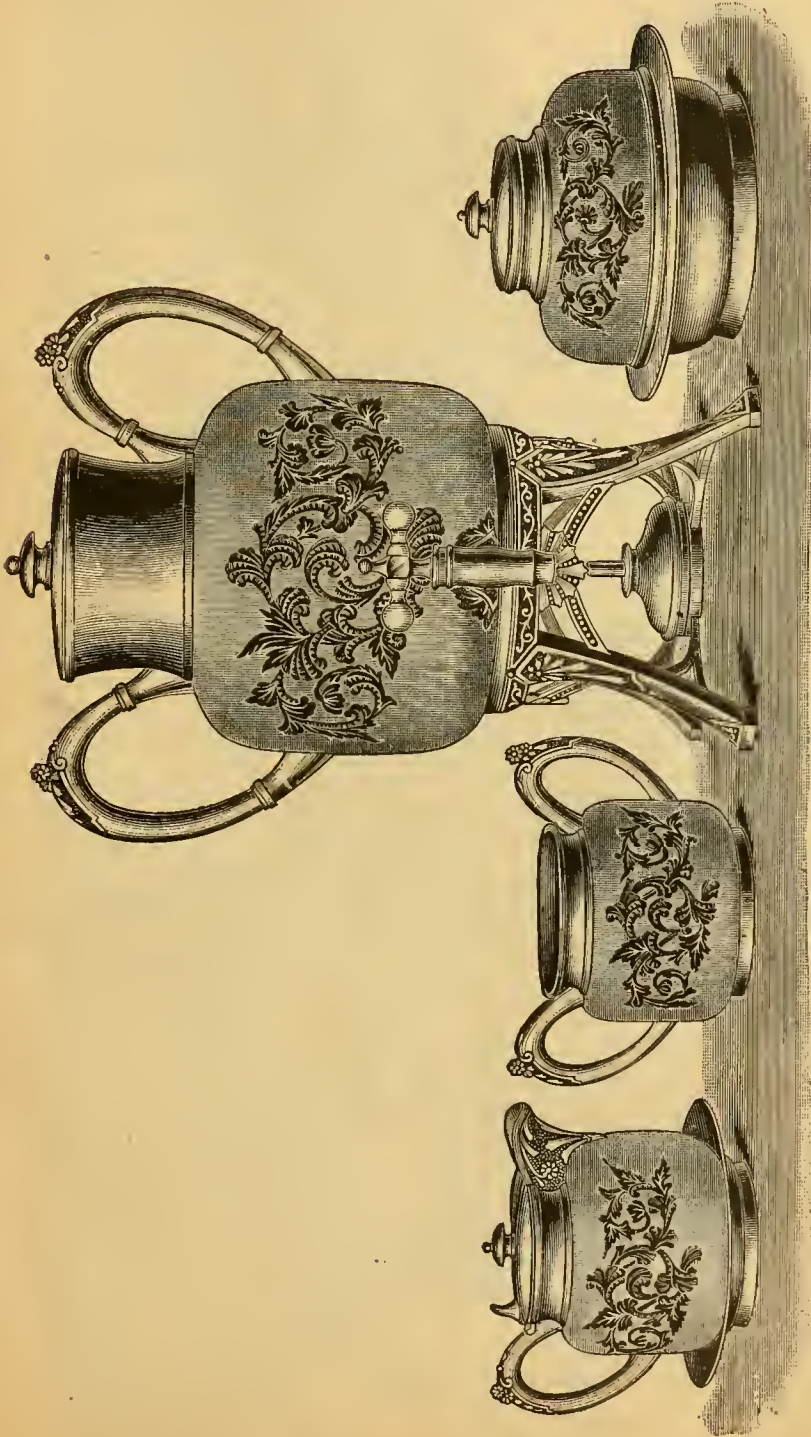

No. 1120. SYRUP [DESPART], \$7.00 With Plate.  
 No. 1120. SPOON [DISPEL], \$5.75 Gold Lined.  
 No. 1120. URN [DISPENSE], \$26.00 No. 1120. BUTTER [DISPERSE], \$7.00  
 Crystal Drainer.

**SATIN BRIGHT CUT.**



# QUADRUPLE SILVER PLATED WARE.



No. 1975.	SATIN EMBOSSED TEA SET.	SIX PIECES.	Gold Lined Cream and Slop [DANCER]	\$56.00	
Coffee Pot [DANDLE]	-----	Sugar Bowl [DANGLER]	-----	\$7.25	
Tea Pot [DANDY]	-----	Cream, Gilt [DANK]	-----	8.25	
Water Pot [DANGER]	-----	Slop, Gilt [DAPPER]	-----	6.25	
			WAITER, 24 inch, Plain Satin [DARKEN],	\$40.00	
			WAITER, 24 inch, Satin Engraved [DARKISH],	\$48.00	
			Butter Dish [DAPPLE]	-----	\$8.50
			Spoon Holder, Gilt [DARING]	-----	7.50
			Syrup, with Plate [DARK]	-----	8.00

DOUBLE SILVER PLATED WARE.



No. 72. TILTING WATER SET [BANISH], \$16 50



QUADRUPLE SILVER PLATED WARE.

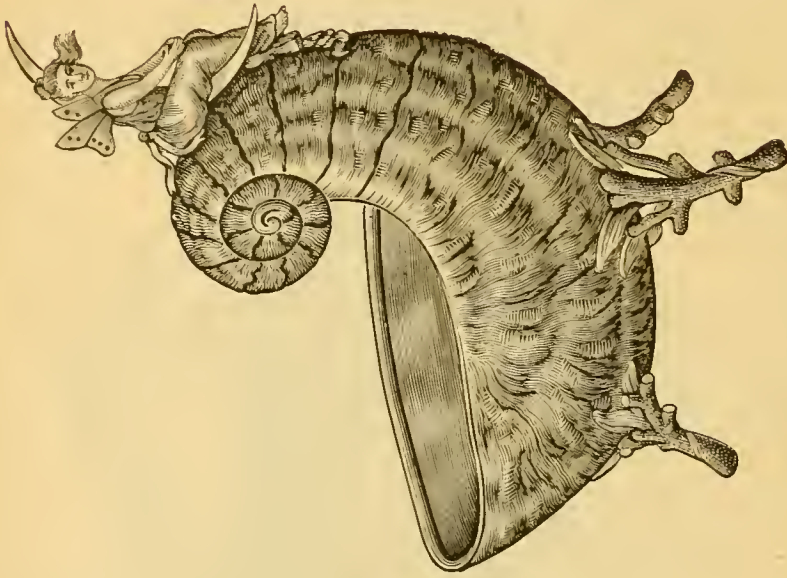

No. 25. NUT BOWL [DISPURT], \$20.00  
Old Silver, Gold Lined.

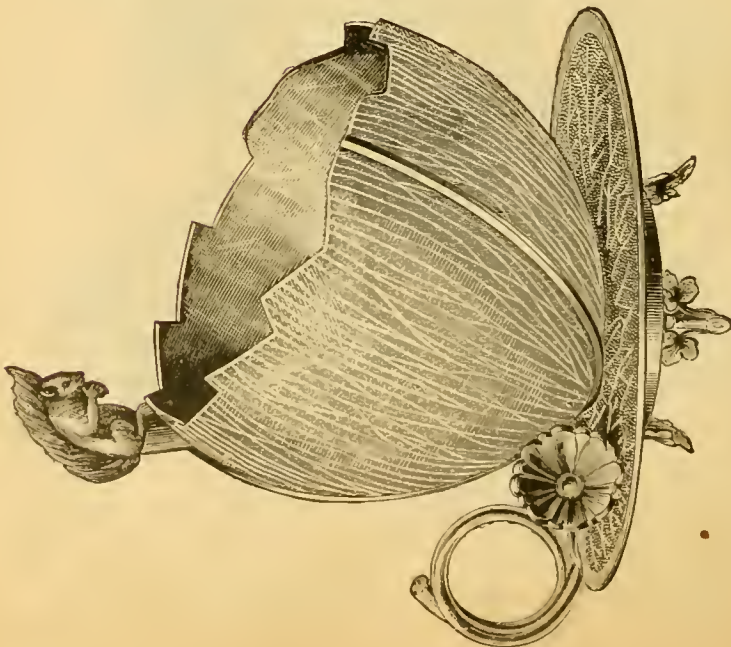

No. 1. NUT BOWL [DISPERSIVE], \$18.00  
Satin, Gold Lined.



QUADRUPLE SILVER PLATED WARE.

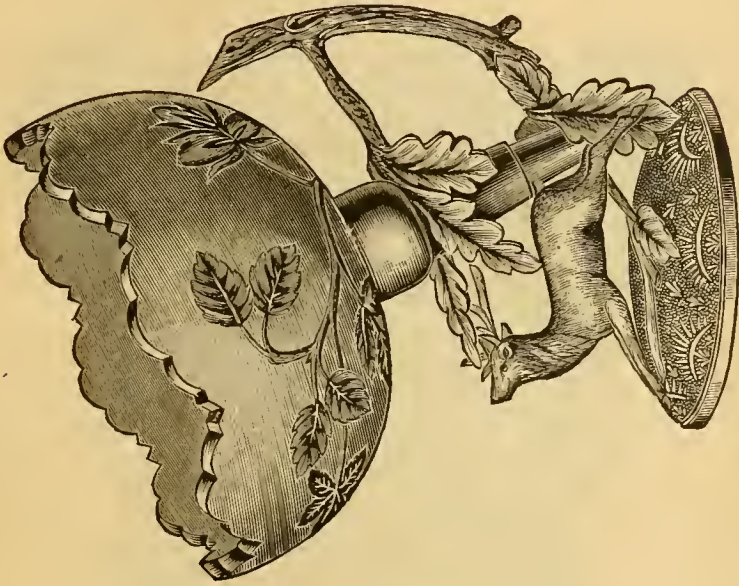

No. 20. NUT BOWL [DEBASING], \$16.50.  
Decorated Porcelain Bowl.

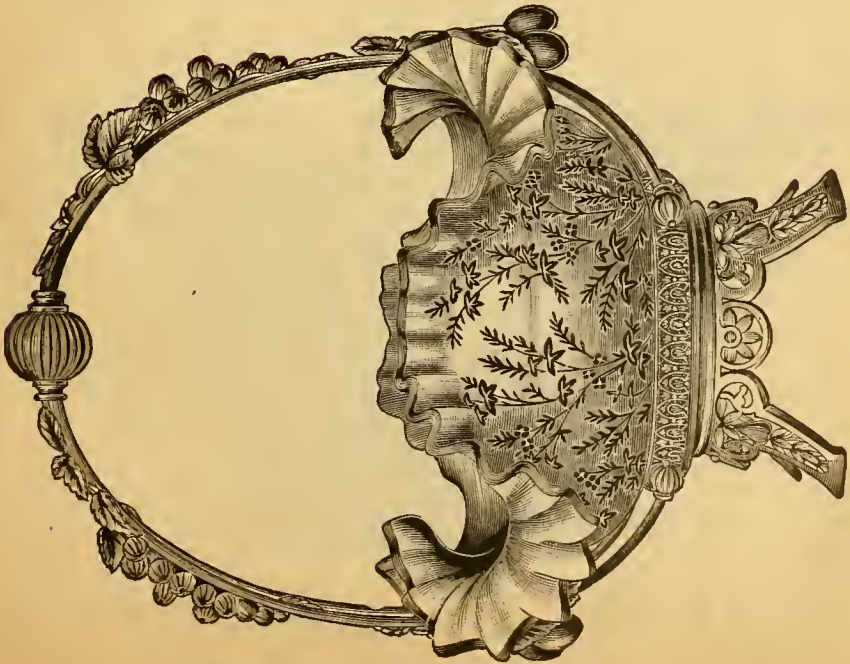

No. 775. FRUIT DISH [DEBASE], \$21.00.  
Fine Gold Decorated Bowl.

# QUADRUPLE SILVER PLATED WARE.

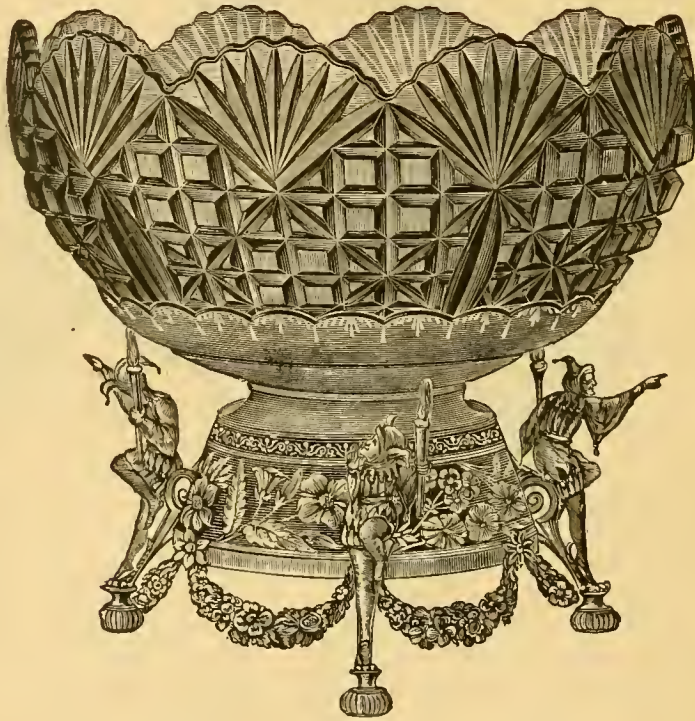

No. 01513. FRUIT DISH [DISPLANT], \$12.00

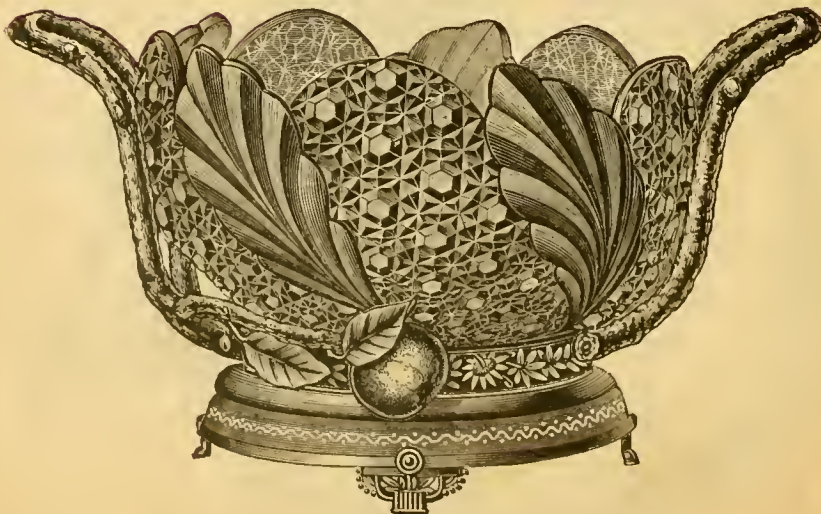

No. 01502. FRUIT DISH [DISPLEASE], \$10.50

\* Fancy Colored.



QUADRUPLE SILVER PLATED WARE.

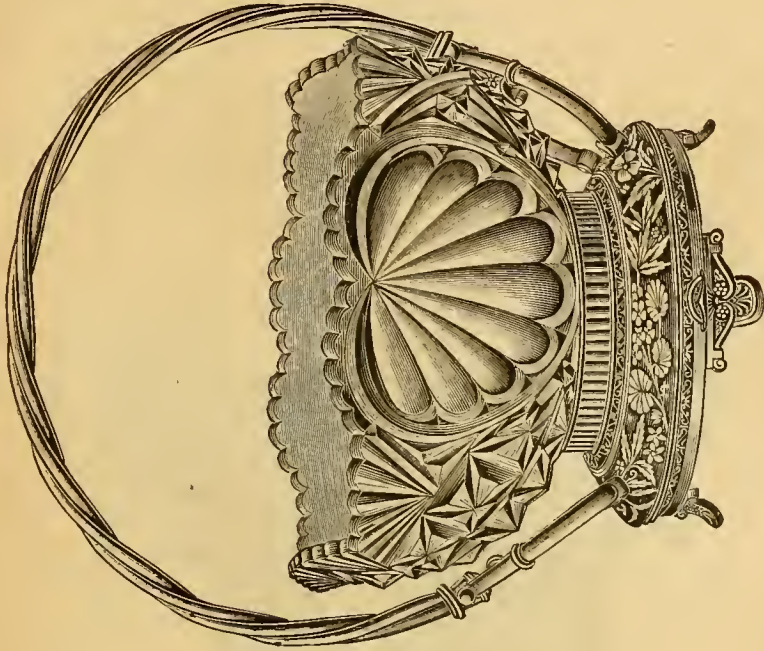

No. 7017 FRUIT DISH [DISFORT], \$7.50  
Assorted Colors, No Red.

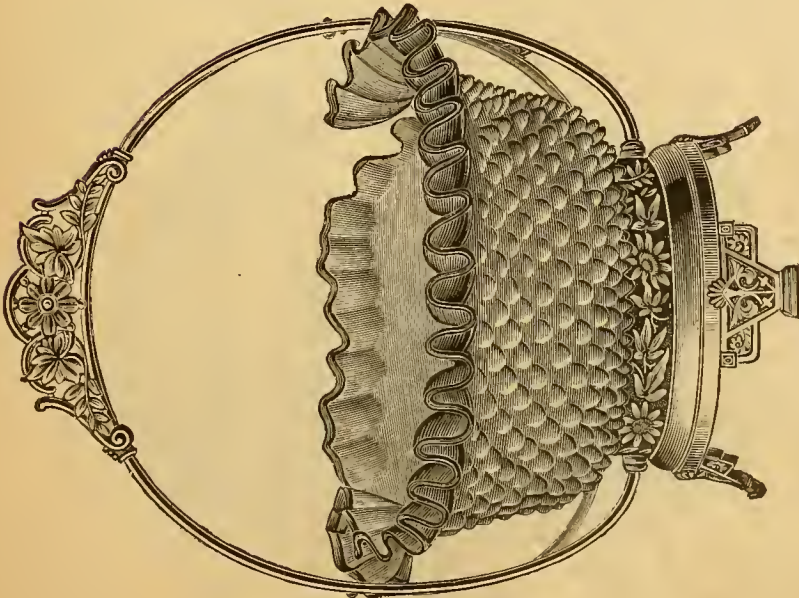

No. 01512. FRUIT DISH [DISFLODE], \$10.50  
Rose Tinted.

## QUADRUPLE SILVER PLATED WARE.

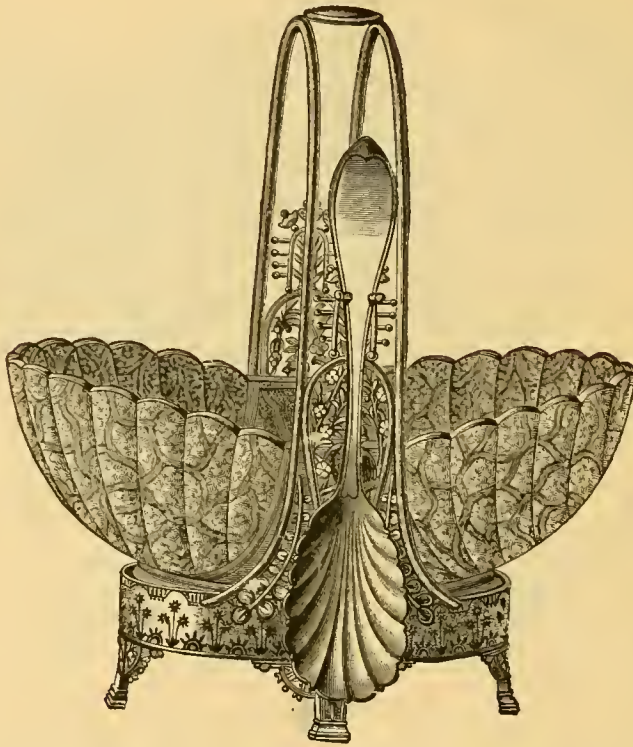

No. 256. FRUIT OR BERRY DISH, with Spoon [BECAME], \$6.50



No. 216. FRUIT DISH [BEAUTEOUS], \$6.50



QUADRUPLE SILVER PLATED WARE.



No. 272. FRUIT OR BERRY DISH [DEBATE], \$8.00  
Assorted Colors.

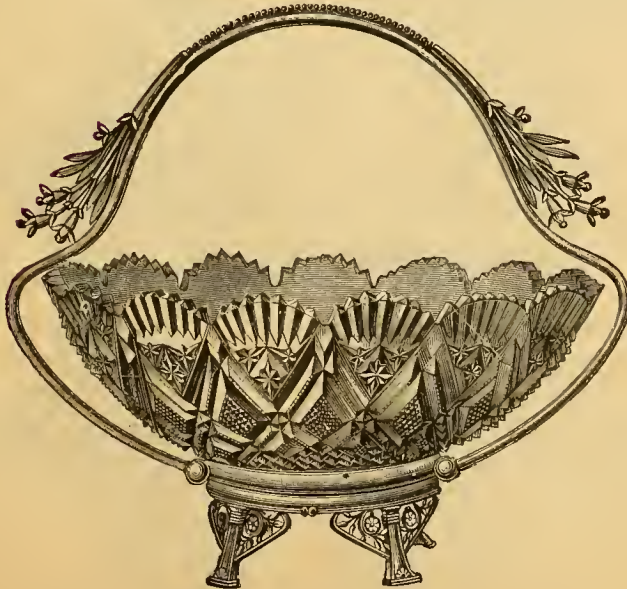

No. 273. FRUIT OR BERRY DISH [DEBATER], \$5.25  
For other styles of Fruit Dishes, see page 104.

# QUADRUPLE SILVER PLATED WARE.

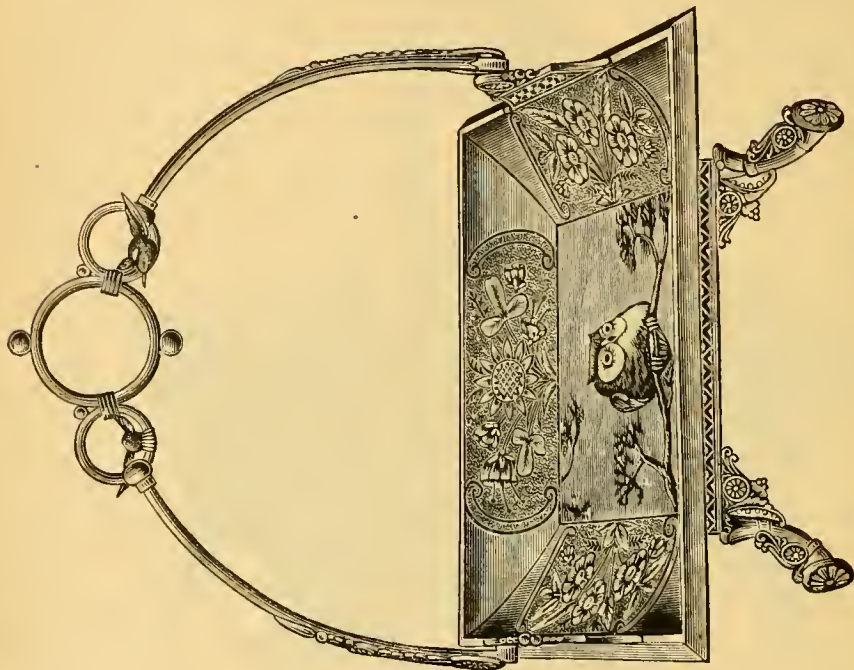

No. 1832. CAKE BASKET (DISPOSE), \$15.50.

Decorated Tile Center.

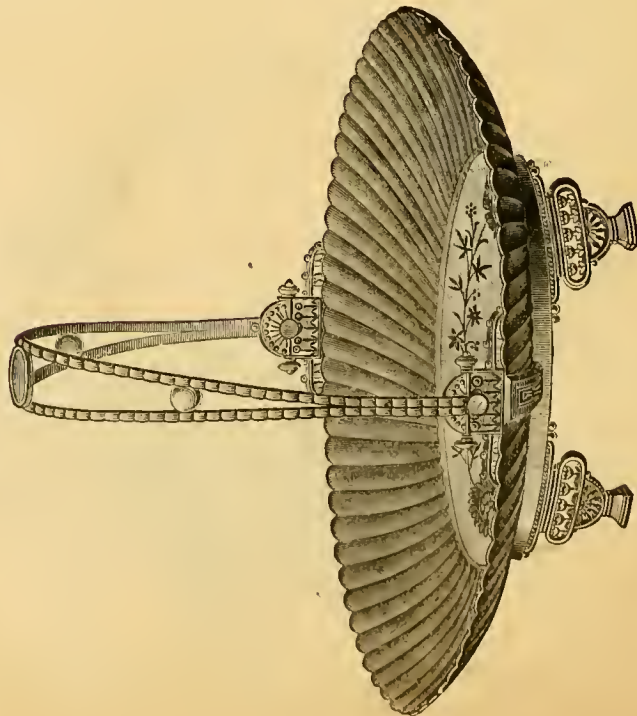

No. 1926. CAKE BASKET (DISPOSAL), \$11.50.

Satin Engraved.

QUADRUPLE SILVER PLATED WARE.

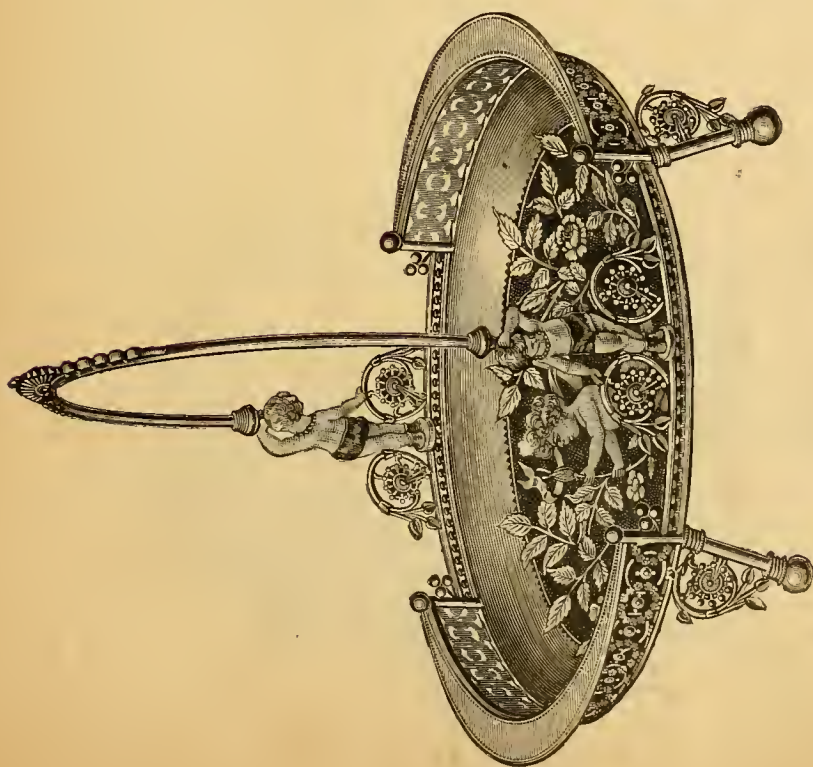

No. 1918. CAKE BASKET, Etched [DEBRIS], \$15.00.

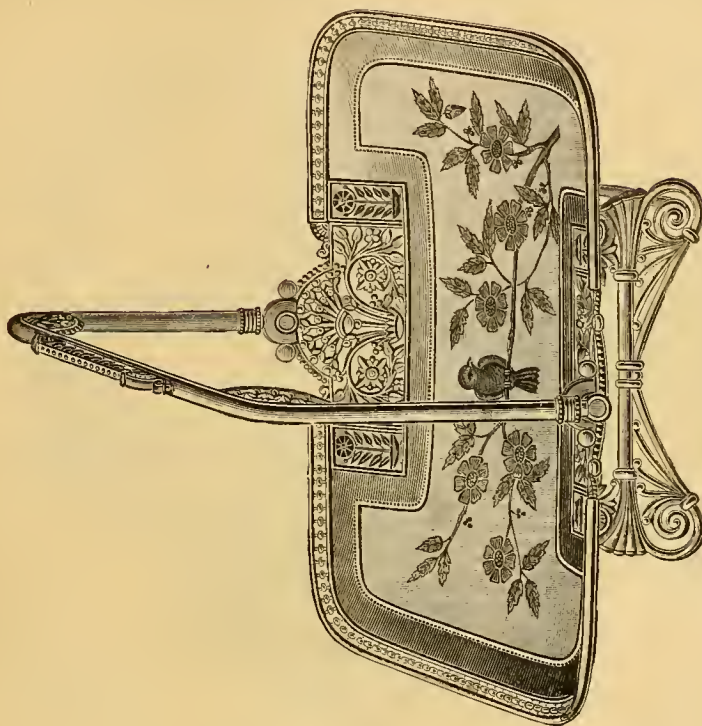

No. 1900. CAKE BASKET, Satin Engraved [DEITOR], \$12.50.



# QUADRUPLE SILVER PLATED WARE.



No. 1922. CAKE BASKET, CHASED [DETUB], \$8.50.



No. 1919. CAKE BASKET, SATIN CHASED, Old Silver [DECADE], \$7.50.  
Gold Lined Cake Baskets, of any Pattern, \$2.00 extra.



QUADRUPLE SILVER PLATED WARE.

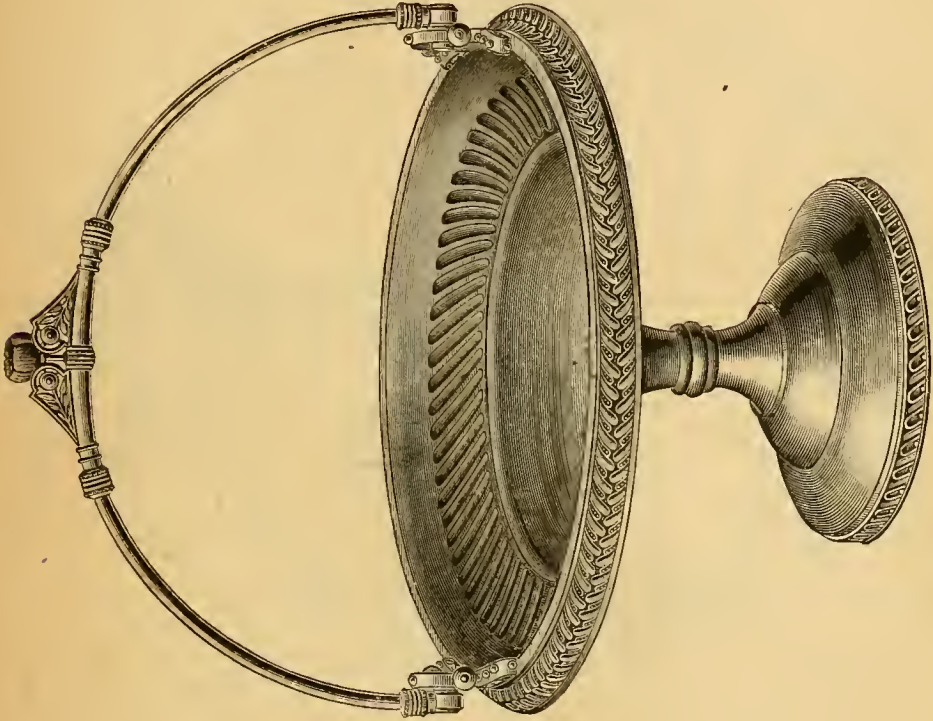

No. 1928. CAKE BASKET [DISPRAISE], \$6.00.

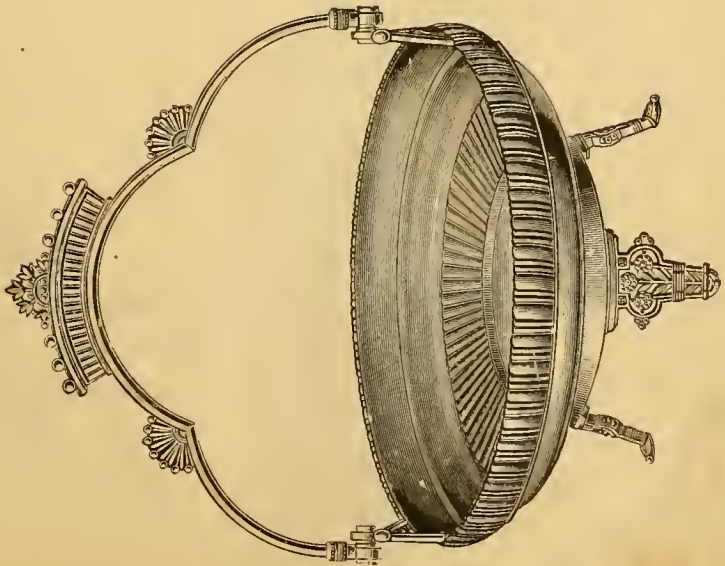

No. 1907. CAKE BASKET [DISPOSSES], \$7.50.

Any Cake Baskets quoted, furnished Gold Lined, \$2.00 extra.

QUADRUPLE SILVER PLATED WARE.

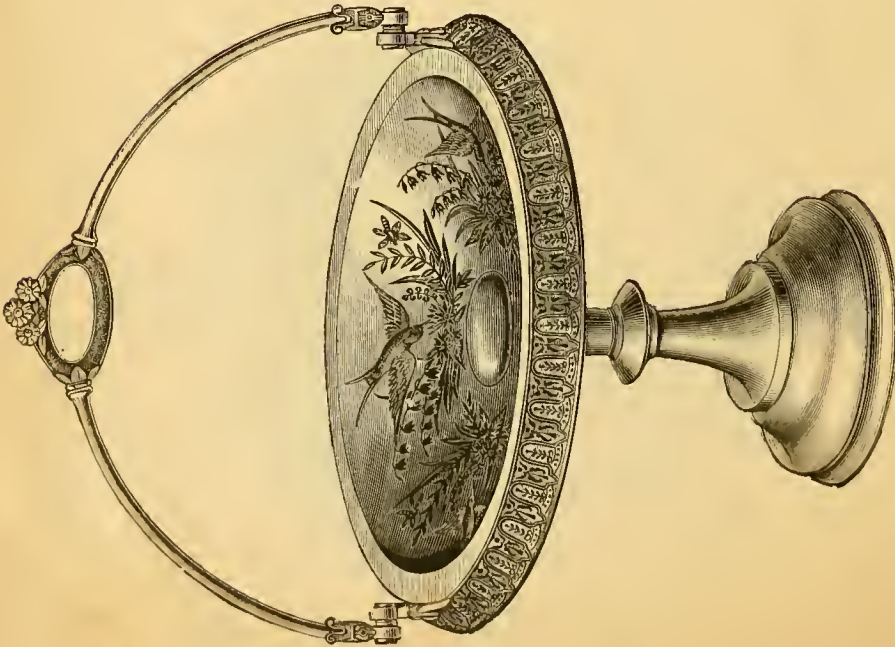

No. 1633. CHASED CAKE BASKET [DECAGNON]-----\$5.50.

No. 1633. Plain Cake Basket [DECALOGUE]----- 5.00.

No. 1887. Chased Cake Basket [DECAMP]----- 5.50.

No. 1887 same style as 1633, on lower standard.

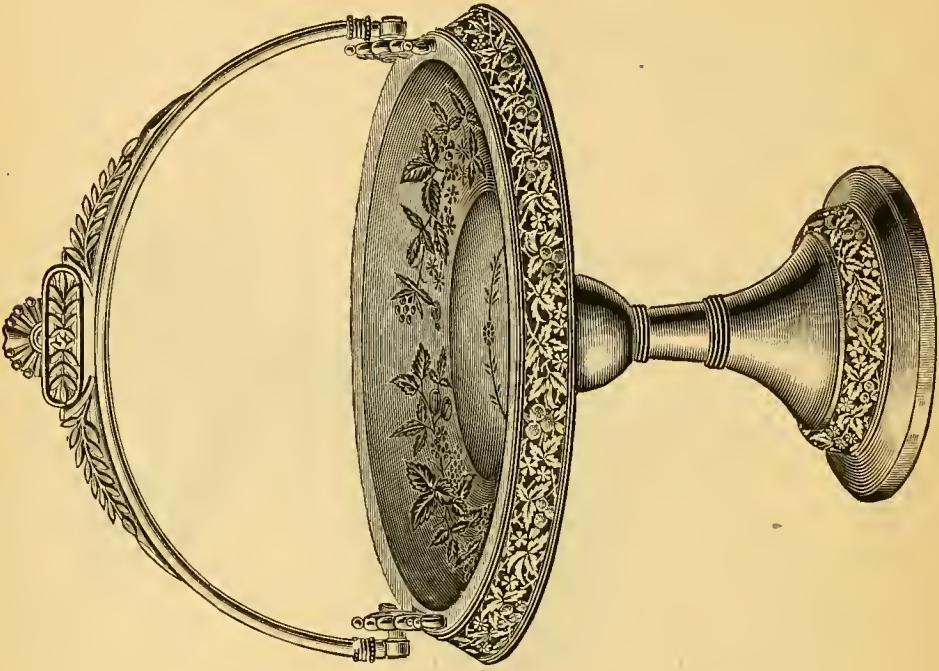

No. 1916. CHASED CAKE BASKET, Satin Finish [DECANT], \$7.25.

## QUADRUPLE SILVER PLATED WARE.

Catalogue containing illustrations of Prize Cups for all kinds of sports furnished on application.



No. 1400. BICYCLE PRIZE CUP, Gold Lined [BARBERRY].....\$25 00

No. 1600. Croquet Prize Cup, Gold Lined, height, 12 inches [BARD]... 12 00

Prize Cups for Rowing, \$10.00, \$15.00, \$35.00; Shooting Cups, \$30.00; Running Horse, \$16.50, \$36.00.

### FIREMEN'S TRUMPETS.

No. 3. Height, 19 inches, \$24.25. Chased, gold lined [BAREFOOT].  
 No. 2. Height, 22 inches, \$32.50. Chased, gold lined [BARENESS].  
 No. 3. Height, 19 inches, \$22.25. Chased [BARGE].

Above prices include cord and tassel. Without same, \$5.50 less.



# QUADRUPLE SILVER PLATED WARE.



No. 2133½. **CASTER [DECAY]**, \$15.50.

Chased. Six No. 16 Bottles.

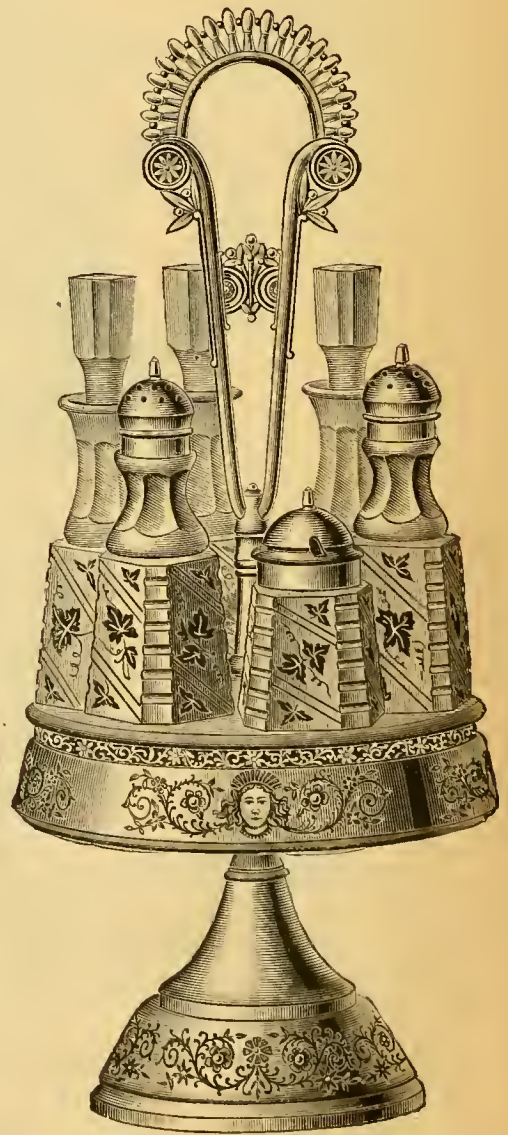

No. 2185. **CHASED CASTER [DECEIVE]**, \$8.50.

Six No. 18 Bottles.

QUADRUPLE SILVER PLATED WARE.

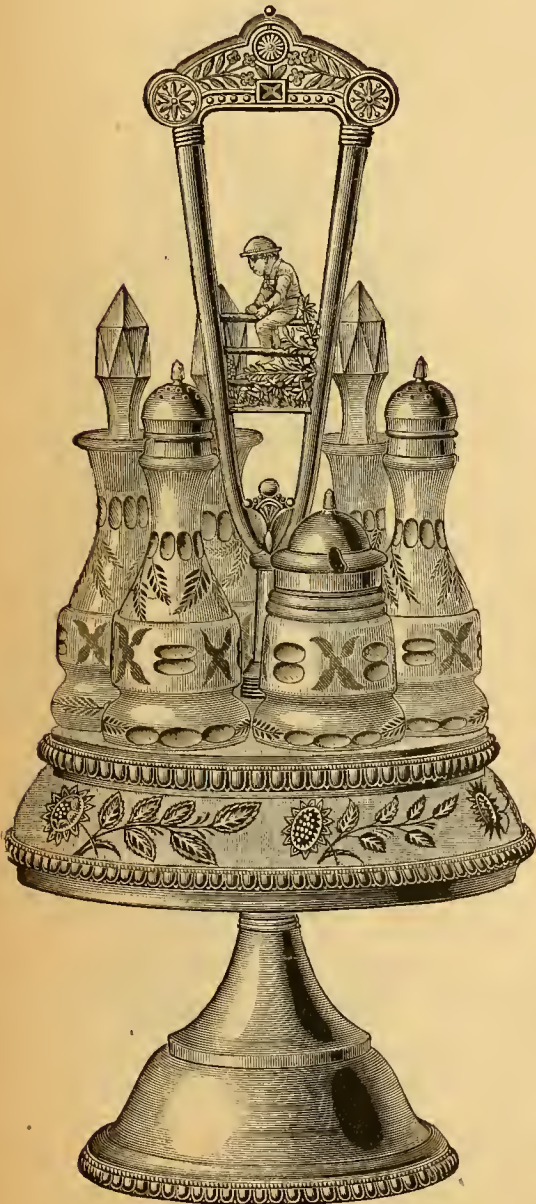

No. 2187. CASTER [DECENCY], \$11.00  
Satin Embossed, Six No. 26 Bottles.

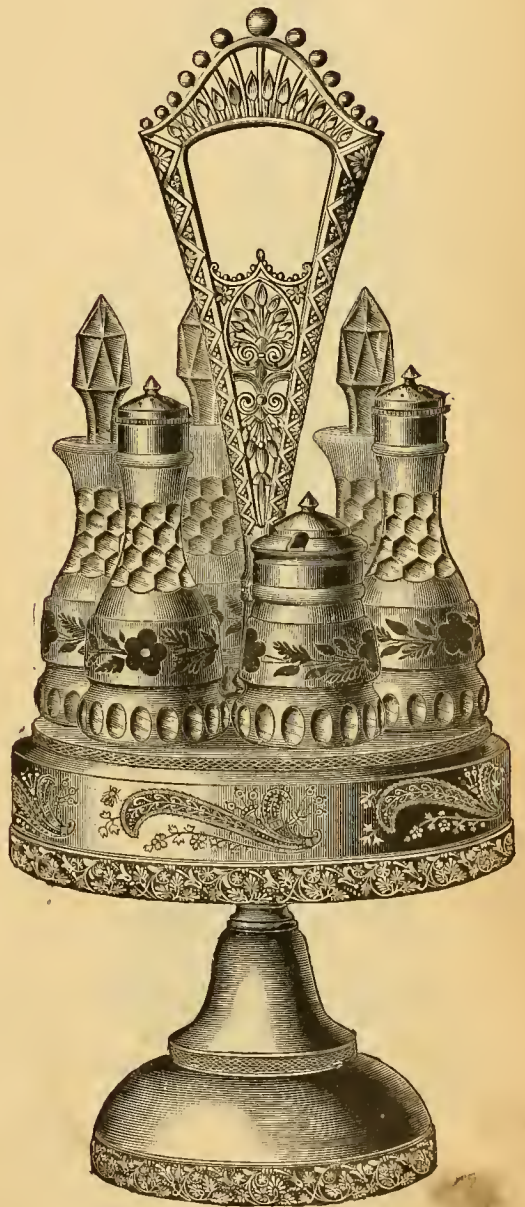

No. 281. CHASED CASTER [DECENTLY], \$8.25  
Six No. 11½ Bottles.



## QUADRUPLE SILVER PLATED WARE.

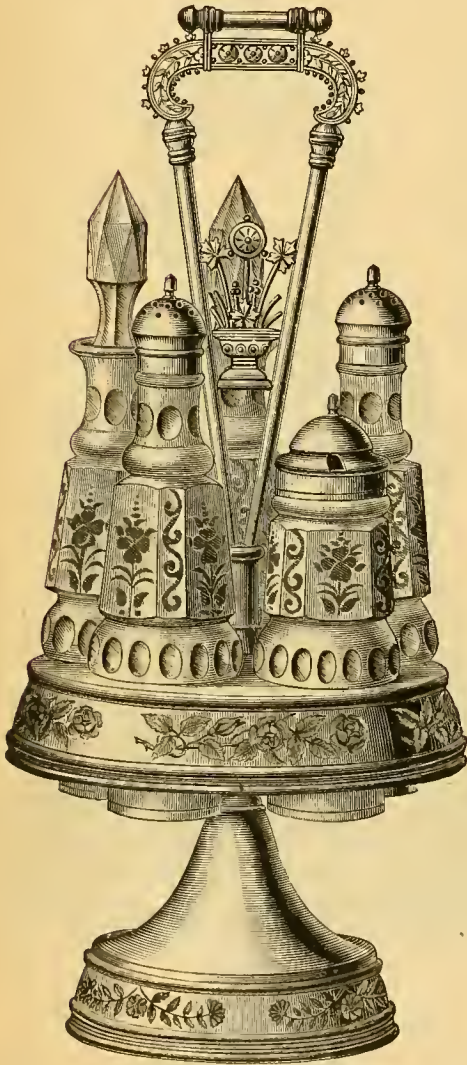

No. 2171. CHASED CASTER [BEEF], \$7 00

5 No. 22 Bottles.

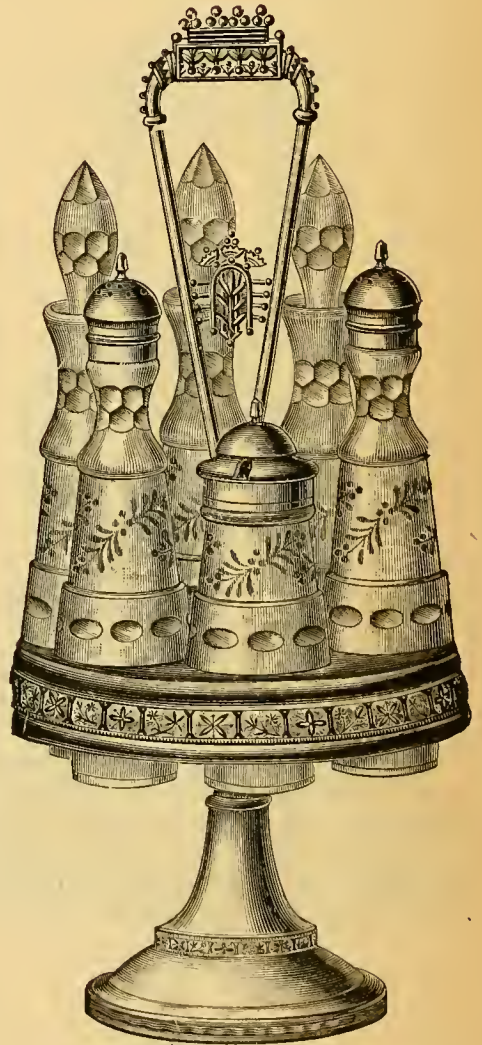

No. 60 $\frac{3}{4}$ . CASTER [BEEFSTEAK], \$5 50

6 No. 14 Bottles.

No. 60 $\frac{3}{4}$ F. CASTER [BEEHIVE], \$5 00

5 No. 14 Bottles.



QUADRUPLE SILVER PLATED WARE.

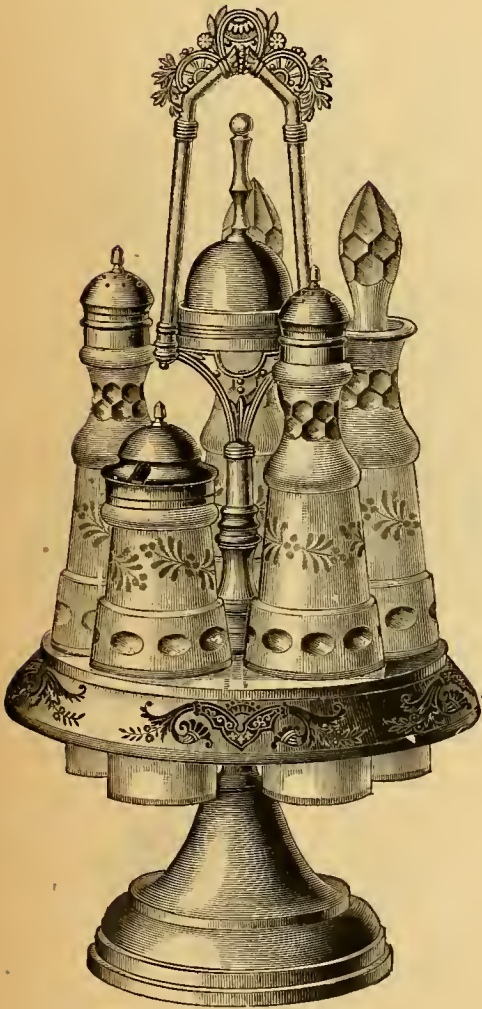

No. 69. CHASED CASTER [DECISION], \$6.25  
Bell Handle. 5 No. 14 Bottles.

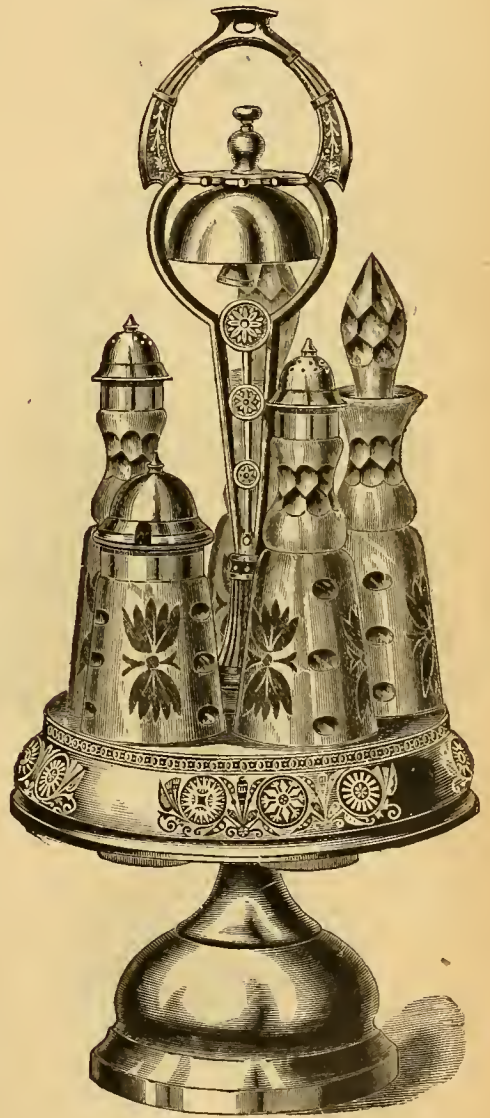

No. 262. CHASED CASTER [DECISIVE], \$7.00  
Bell Handle. 5 No. 4091 Bottles.

## QUADRUPLE SILVER PLATED WARE.

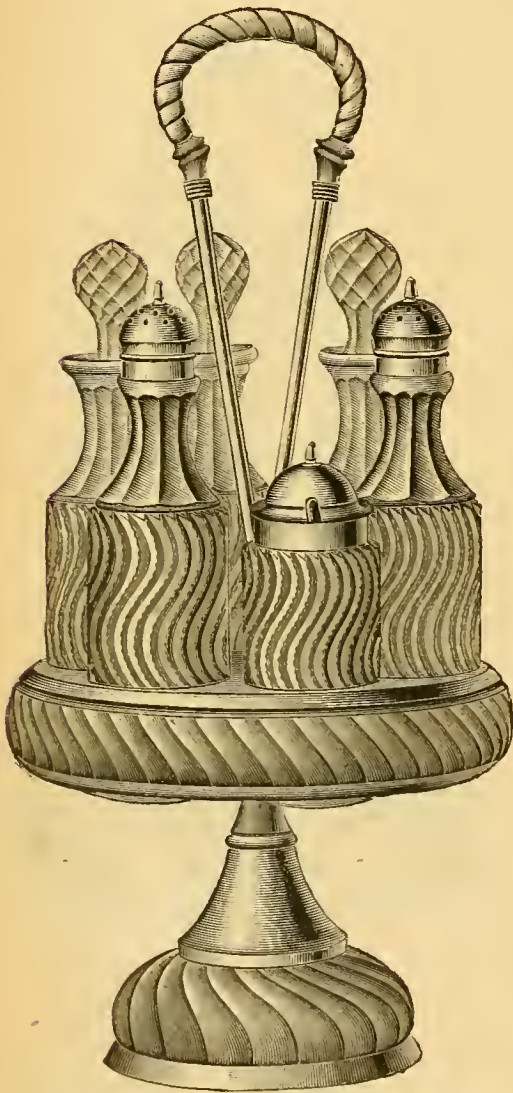

No. 2186. PLAIN CASTER (DISPUTABLE), \$9.50.

Six No. 24 Bottles.

with No. 17 Bottles, \$8.75; No. 14 Bottles, \$8.50.

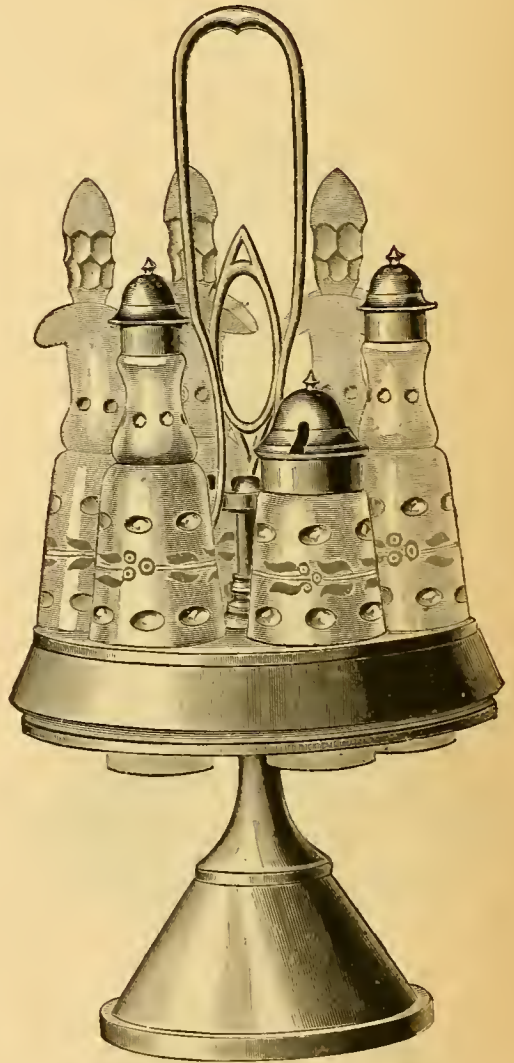

No. 259. PLAIN CASTER (DISPUTANT), 5.50.

Six No. 5 Bottles



QUADRUPLE SILVER PLATED WARE.

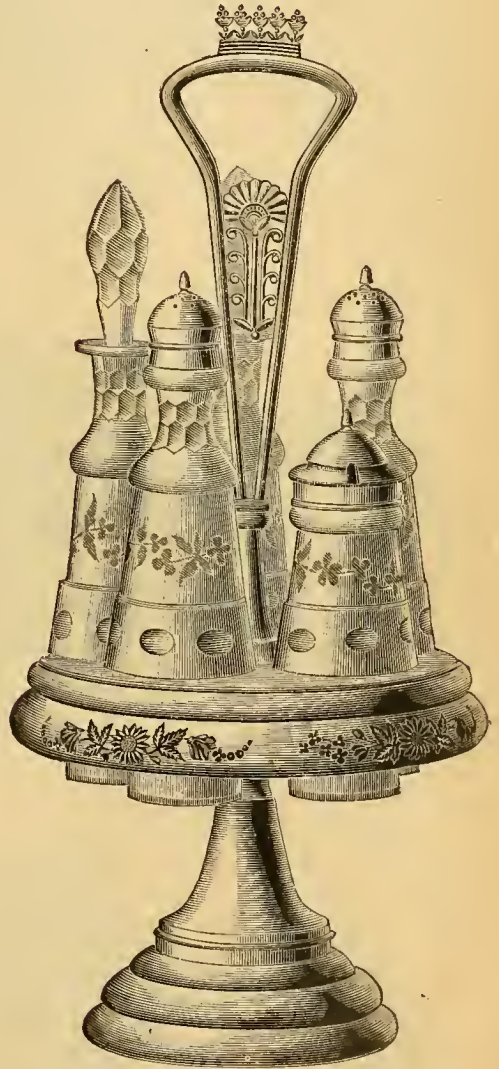
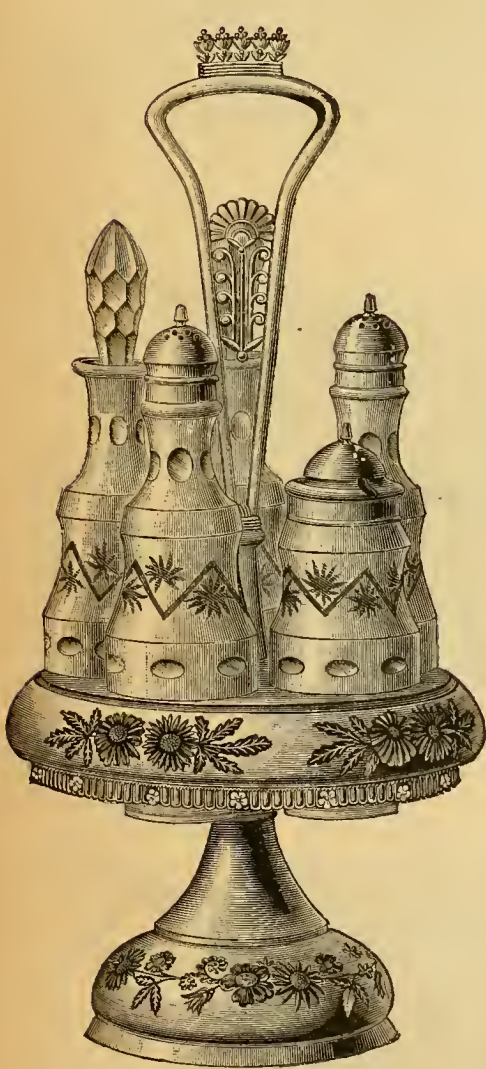

No. 2183. CHASED CASTER [DECK] ---\$6.75  
 No. 2183. Plain Caster [DECLAIM] ---- 6.25  
 Five No. 17 Bottles.

No. 2184. CHASED CASTER [DECLARE], \$5.75  
 No. 2184. Plain Caster [DECLINE] ----- 5.25  
 Five No. 14 Bottles.



# QUADRUPLE SILVER PLATED WARE.

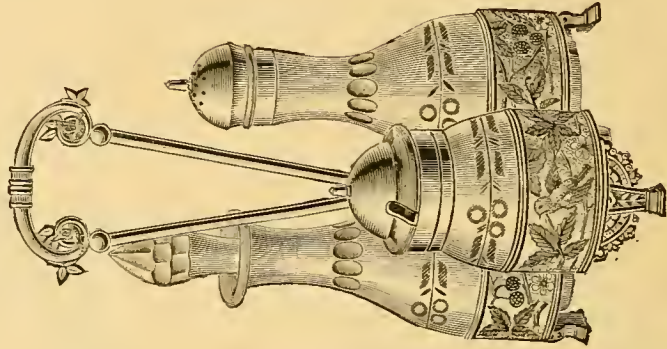

No. 332. CASTER [BEEVES], \$4 25  
3 No. 145 Bottles.

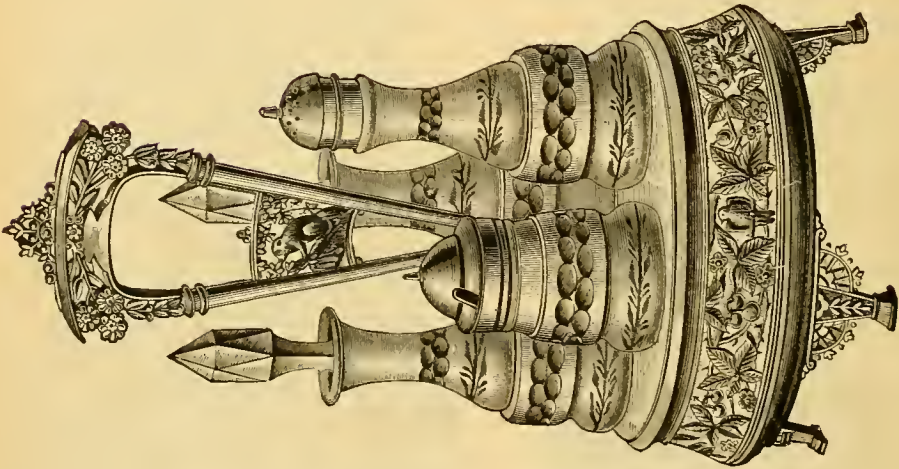

No. 324. CASTER [BEETLE], \$9 00  
4 No. 11 Bottles.

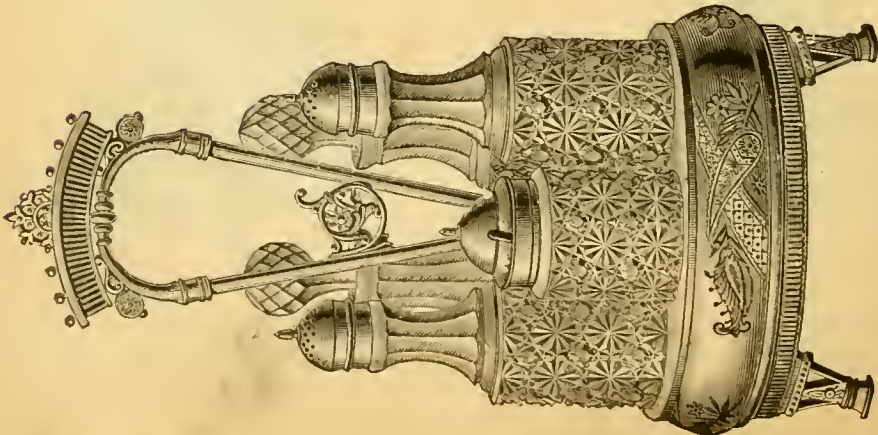

No. 327. CHASED CASTER [BEET], \$7 25  
5 No. 23 Bottles.

QUADRUPLE SILVER PLATED WARE.

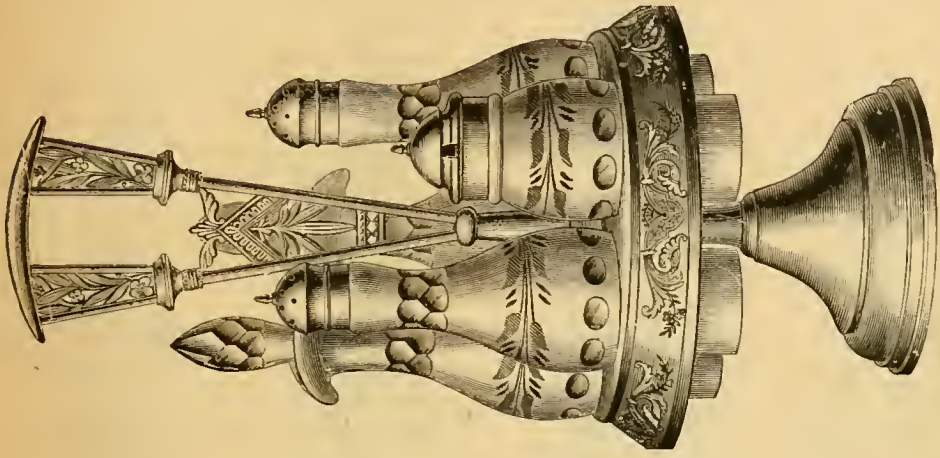

No. 69½. CHASED CASTER [BEFOOL], \$4 75  
 No. 69½P. Plain Caster [BEFOOL]..... 4 25  
 5 No. 14 Bottles.

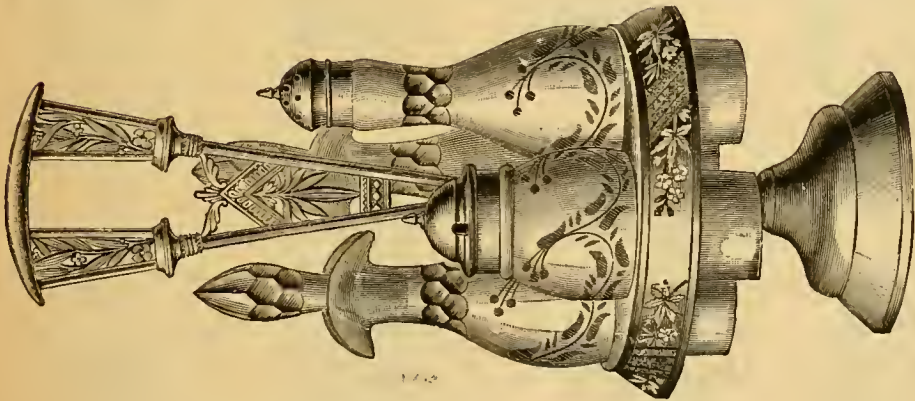

No. 68½. CHASED CASTER [BEFIT], \$4 25  
 No. 68½P. Plain Caster [BEFITTING], 3 75  
 4 No. 12 Bottles.

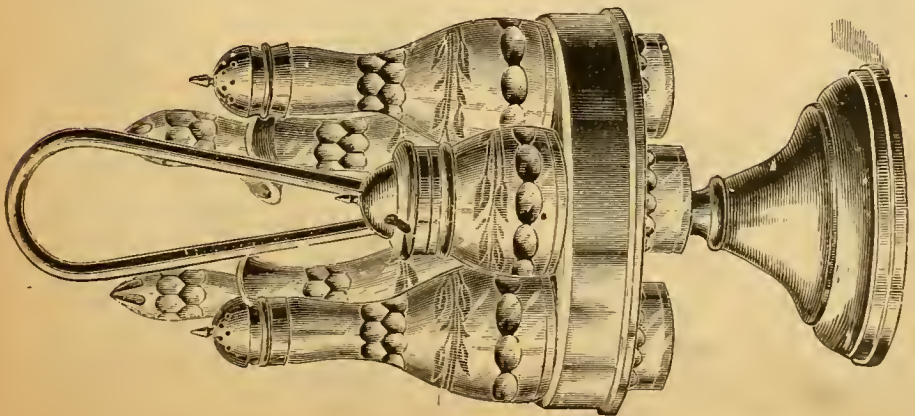

No. 50. PLAIN CASTER [BEFALL]... \$4 50  
 5 No. 2 Bottles.



## QUADRUPLE SILVER PLATED WARE.



No. 2. Doz., \$4 50



No. 12. Doz., \$4 50



No. 14. Doz., \$4 50



No. 13. Doz., \$5 25

## VINEGAR, PEPPER AND MUSTARD BOTTLES.



No. 16. Doz., \$8 50



No. 18. Doz., \$7 00



No. 21. Doz., \$6 00



No. 24. Doz., \$7 50



# QUADRUPLE SILVER PLATED WARE.

Illustrations Half Size.

## SALTS OR PEPPERS.

Full Size  
Illustration.



No. 68. Each, \$1.00  
Silver Plated.  
[DECLIVITY.]

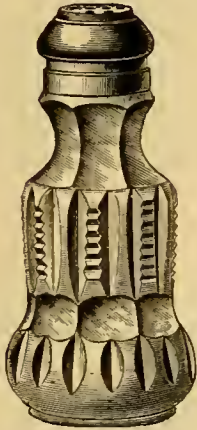

No. 320. Per Doz. \$10.00  
Cut Glass.  
[DECOCT.]

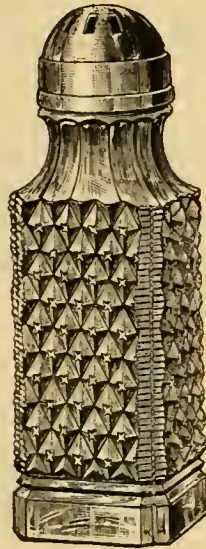

No. 307. Per Doz. \$24.00  
Cut Glass.  
[DECOLOR.]  
Illustration three-quarter size.



No. 334. Per Doz. \$12.00  
Cut Glass.  
[DECOCTION.]



No. 261. Per Doz. \$5.00  
Decorated.  
[DECOROUS.]



No. 265. Per Doz. \$6.00  
Decorated Ruby Glass.  
[DECOROUSLY.]



No. 268. Per Doz. \$4.75  
Decorated.  
[DECORUM.]



No. 271. Per Doz. \$5.00  
Decorated.  
[DECOY.]

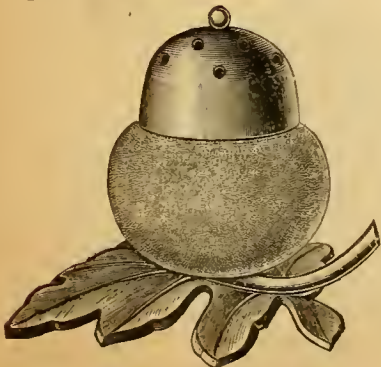

No. 67. PEPPER [DECREASE], \$1.00

Illustrations  
Full Size.

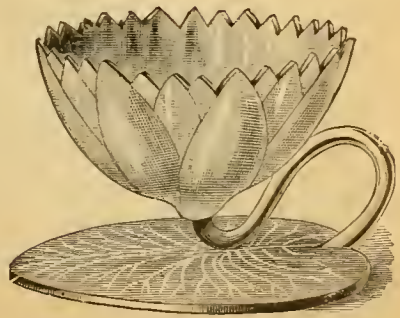

No. 31. Gold Lined [DECREE], 75c.

# QUADRUPLE SILVER PLATED WARE.

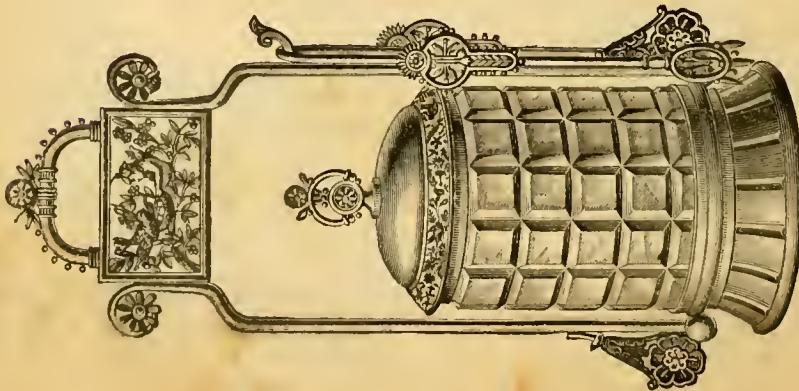

No. 220.  
**PICKLE CASTER [DEDUCE], ---- \$3.25**  
 No. 220A. Red Bottle [DEDUCT], 3.50

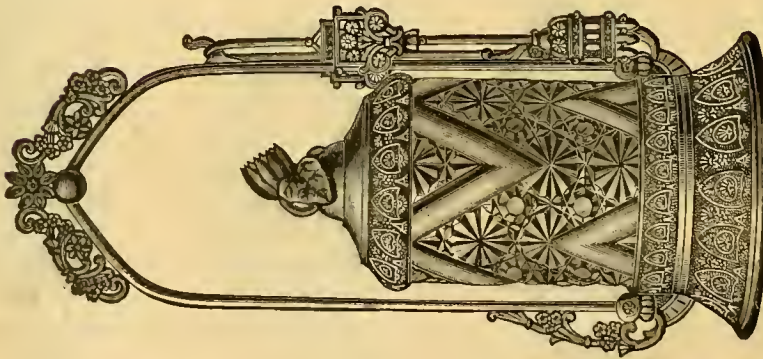

No. 151 M.  
**PICKLE CASTER [DED.] \$3.75**  
 Assorted Colors.

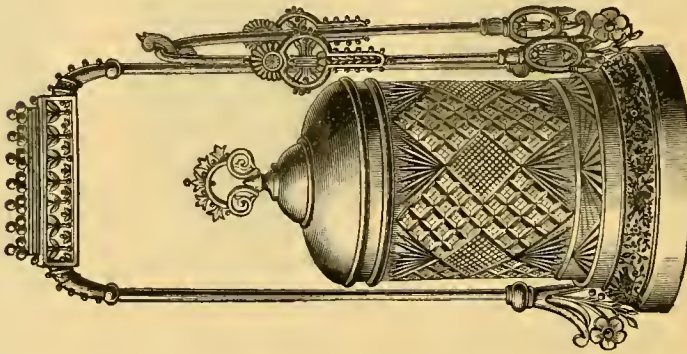

No. 203.  
**PICKLE CASTER [DEEM], \$3.00**

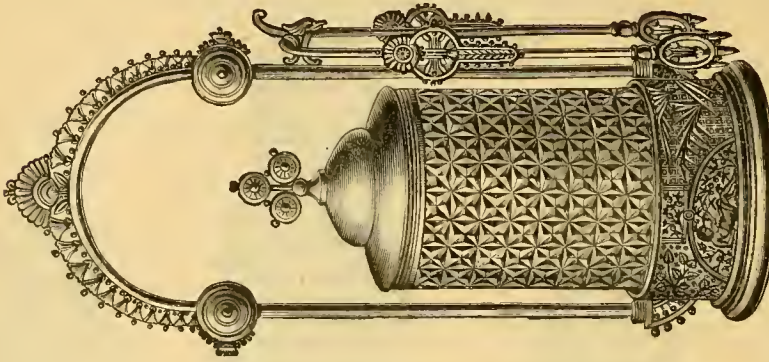

No. 204.  
**PICKLE CASTER [DEEPEM], \$3.25**



# QUADRUPLE SILVER PLATED WARE.

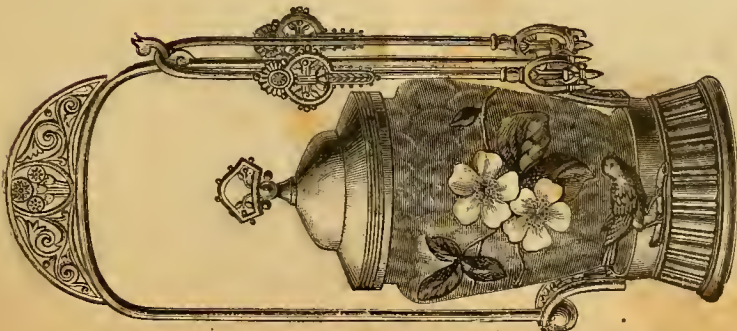

No. 223.

PICKLE CASTER [Disproof], \$5.00  
Decorated Glass, Assorted.

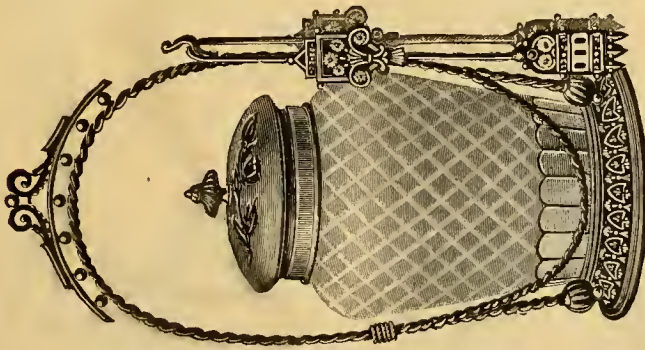

No. 155.

PICKLE CASTER [Disprove], \$5.00  
Velvet Finish, Pink Glass.

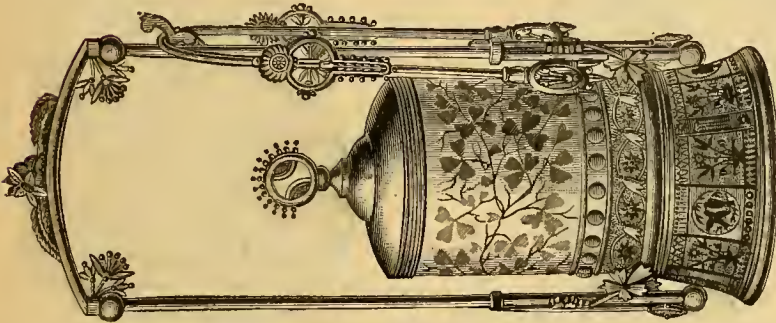

No. 206.

PICKLE CASTER [Dispute], \$3.75

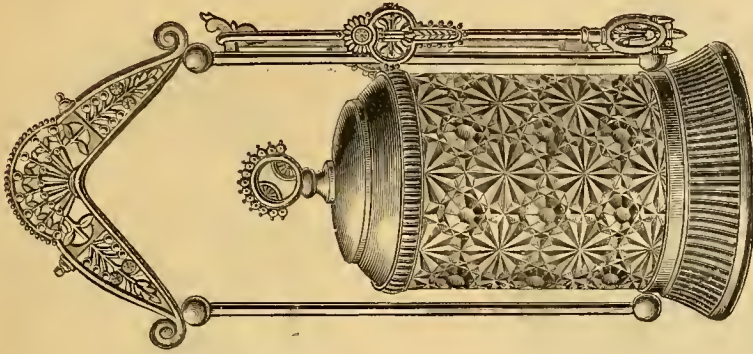

No. 219.

PICKLE CASTER [Disquiet], \$3.00  
219A, Colored Bottle [Dissect], 3.00  
219A in Blue and Canary.



# QUADRUPLE SILVER PLATED WARE.

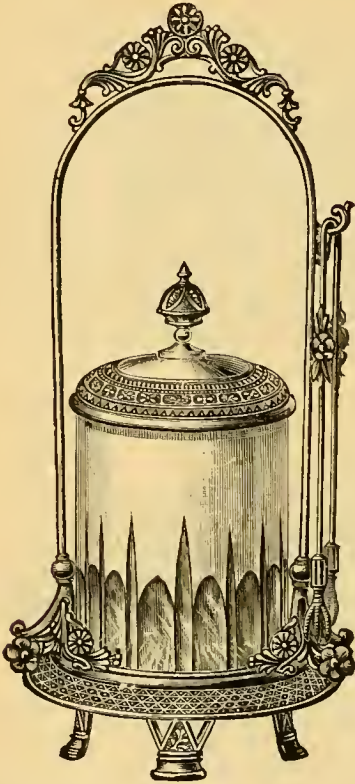

No. 156. PICKLE CASTER [BEFRIEND], \$5 00  
Cut Glass.



No. 229. PICKLE CASTER [BEFRINGE], \$6 00  
Cut and Engraved Glass.



No. 231. PICKLE CASTER [BEGET], \$5 50  
Decorated Glass.

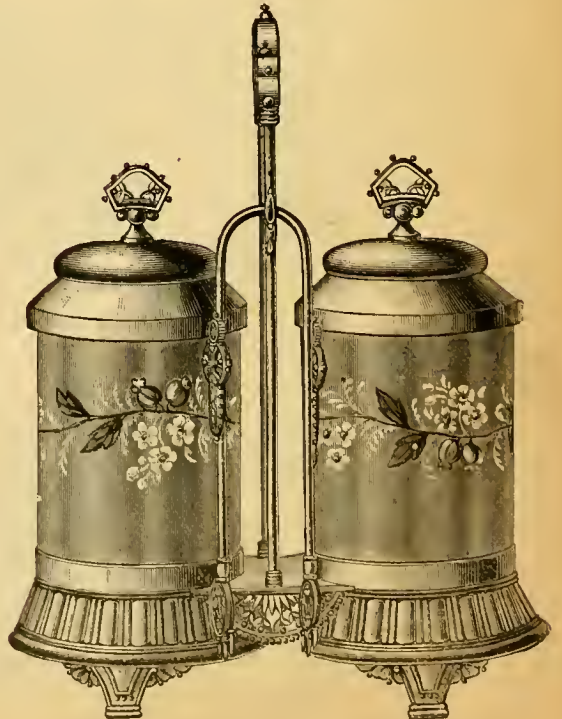

No. 225. PICKLE CASTER [BEGGAR], \$10 00  
Engraved Glass.

# QUADRUPLE SILVER PLATED WARE.

Illustrations Half Size.

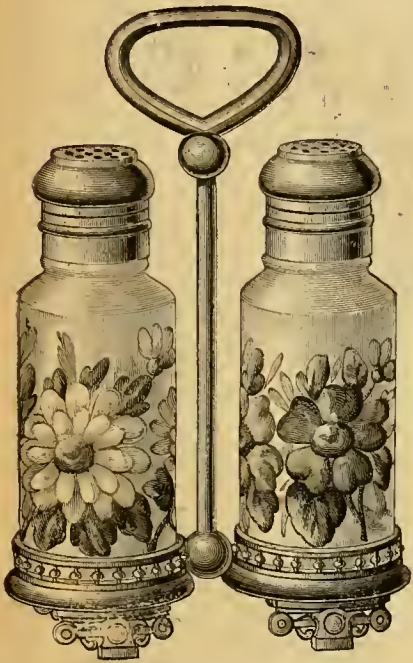

No. 46. SALT and PEPPER [DISSIEZE], \$2.50

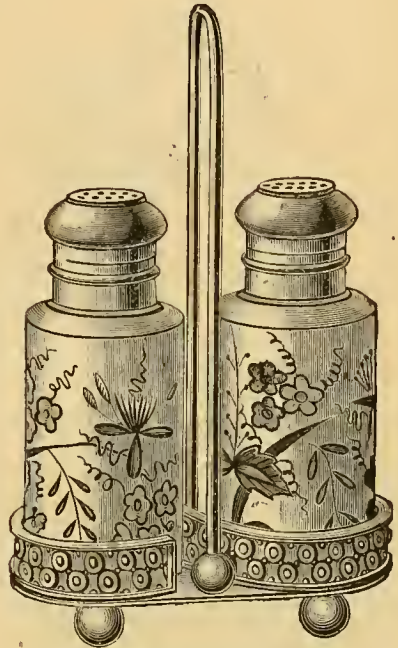

No. 60. SALT and PEPPER [DISSENT], \$2.75

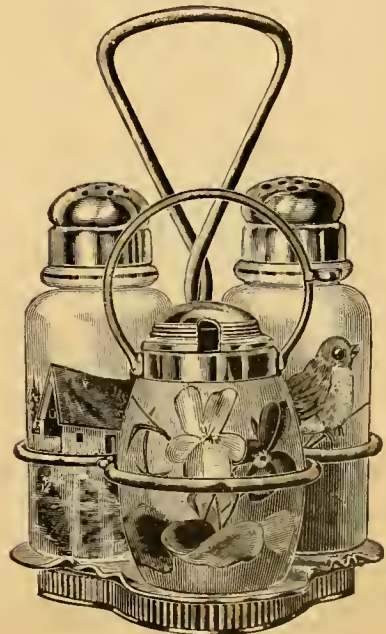
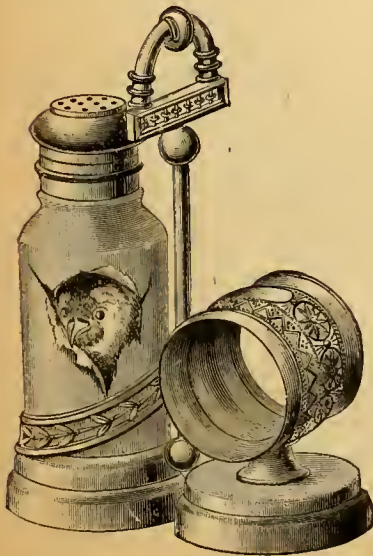

No. 57. NAPKIN RING and PEPPER [DESSEVER], \$3.50 No. 227. INDIVIDUAL CASTER [DISSOLVE], \$4.00



QUADRUPLE SILVER PLATED WARE.

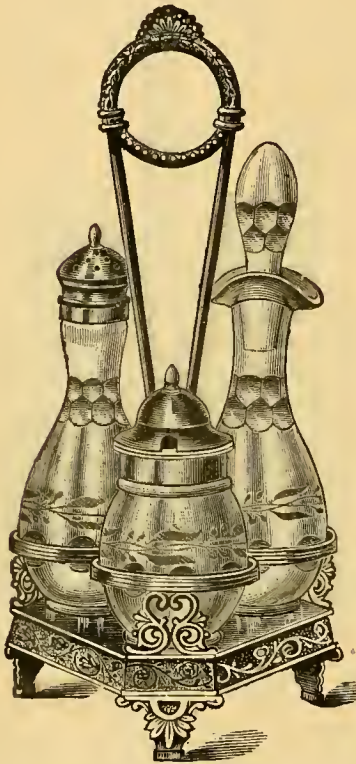

No. 77. BREAKFAST CASTER [DEEPLY], \$3.33



No. 100. SALTS [DEER], price, per box of 6, \$1.50 (Illustration half size).

No. 101. SALTS [DEFACE], 3 inches long --- 1.10

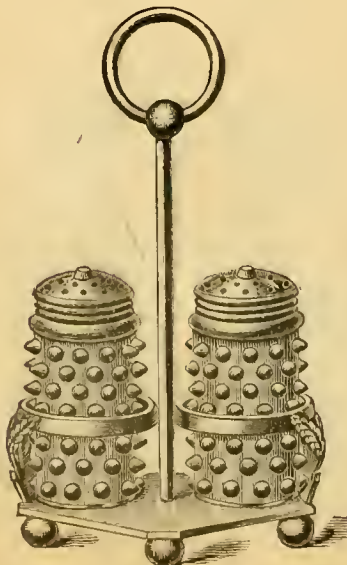

No. 012. SALT and PEPPER CASTER [DEFALCATE], \$1.65  
Opalescent, Assorted Colors.



No. 11. 3-BOTTLE CASTER [DEFAME], \$3.00



# QUADRUPLE SILVER PLATED WARE.

## NAPKIN RINGS.

Illustrations Full Size.



No. 284. [DISSIDENT], Each, \$2.25



No. 283. [DISSONANT], Each, \$2.25



No. 282. [DISSUADE], Each, \$1.38



No. 137. [DISTAFF], Each, \$1.00  
Satin Bright Cut.

# QUADRUPLE SILVER PLATED WARE.

Illustrations Full Size.

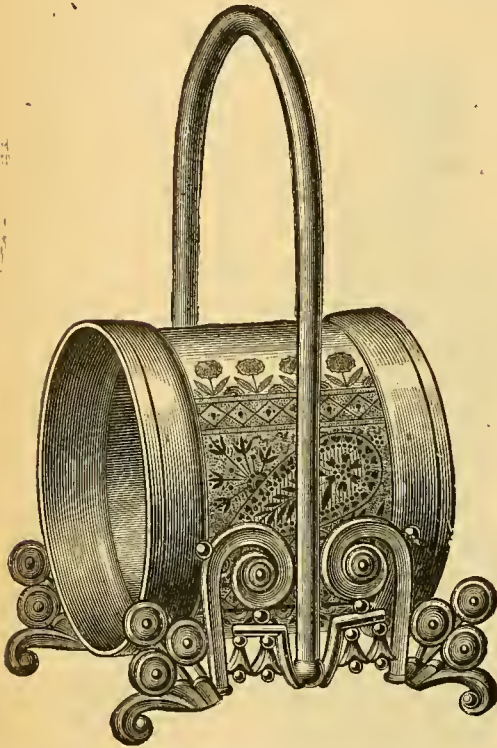

No. 245. NAPKIN RING [BEING], \$1 50

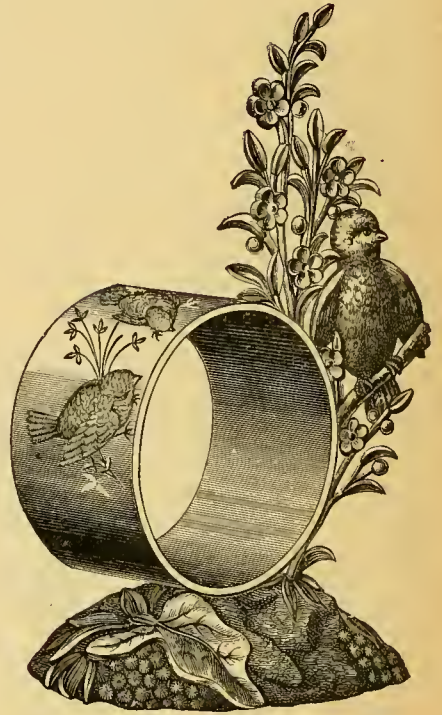

No. 247. NAPKIN RING [BELIEVER], \$1 25

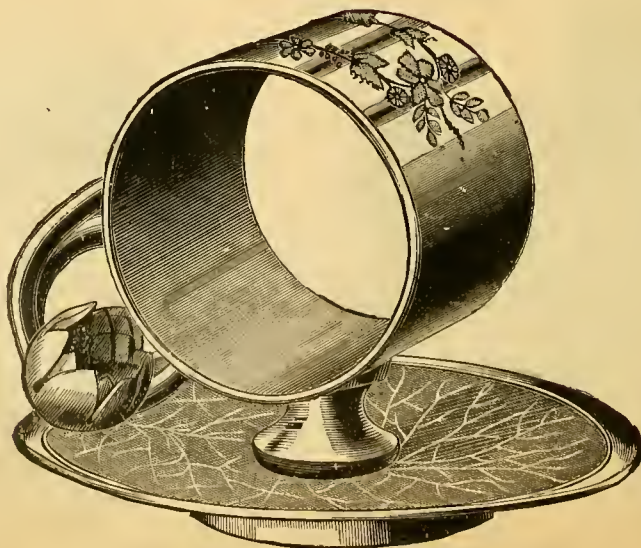

No. 168. NAPKIN RING [BELLIGERENT], \$1 33



QUADRUPLE SILVER PLATED WARE.

Illustrations Full Size.

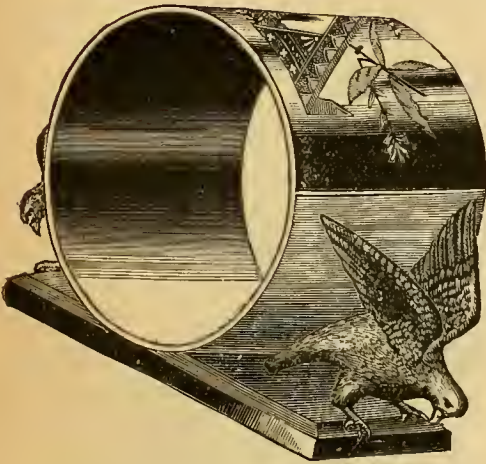

No. 146. NAPKIN RING [BELLMAN], \$1 00



No. 0253. Per Dozen [BELLOW], \$7 50  
Hand Engraved, Satin Finish.



No. 262. Per Dozen [BELONG], \$8 00  
Hand Engraved, Satin Finish.

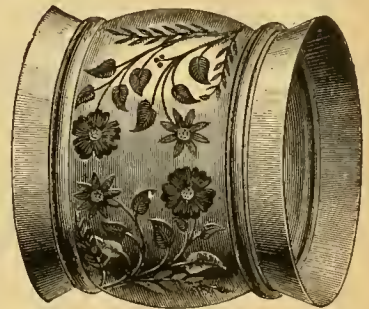

No. 271. Per Dozen [BELOVED], \$5 50  
Hand Engraved, Satin Finish.



No. 264., Per Dozen [BEMIRE], \$3 75



No. 235. Per Dozen [BEMOAN], \$4 00  
Chased.



# QUADRUPLE SILVER PLATED WARE.

Illustrations Full Size.



No. 234. NAPKIN RING [BEHIND], \$1 50

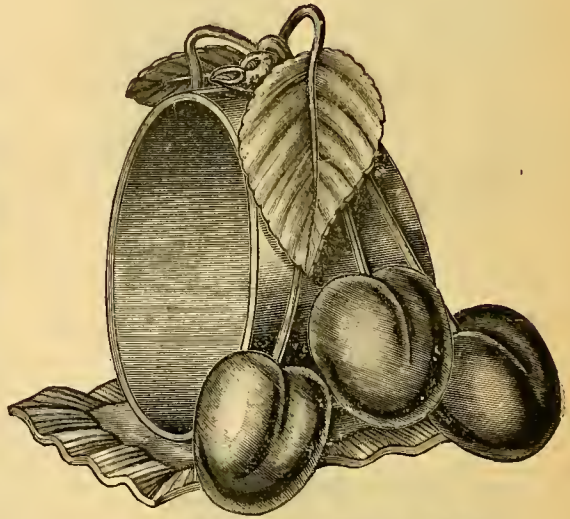

No. 130. NAPKIN RING [BEHOLD], \$2 00



No. 270. NAPKIN RING [BEHOLDEN], 83c.



No. 132. NAPKIN RING [BEHOOVE], \$2 00

# QUADRUPLE SILVER PLATED WARE.

Illustrations Full Size.



No. 335. NAPKIN RING [DISTAIN], \$1.75

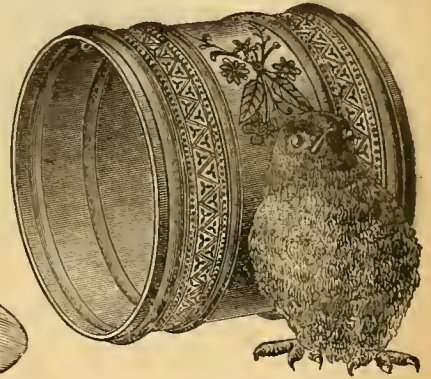

No. 266. NAPKIN RING [DISTANCE]. 88c



No. 274. [DISTANT], Dozen, \$8.75  
Chased.

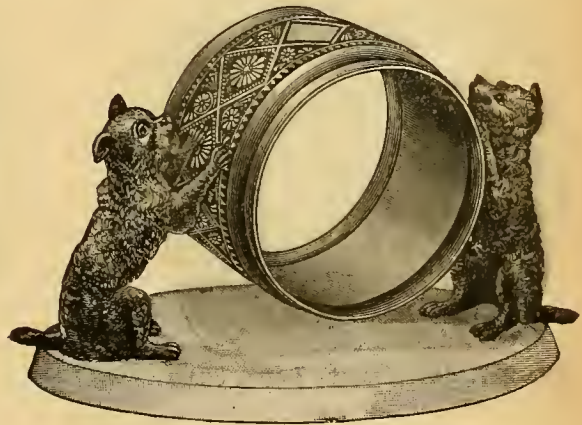

No. 279. [DISTASTE], Each, \$1.13



No. 272. [DISTEND], Dozen, \$7.50  
Satin Engraved.

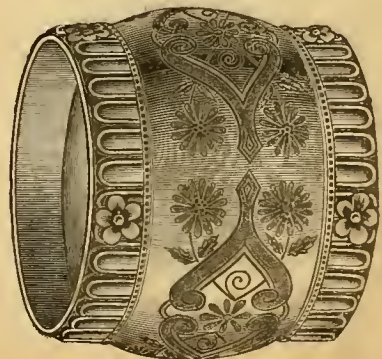

No. 277. [DISTICH], Dozen, \$10.50  
Old Silver Border.



# QUADRUPLE SILVER PLATED WARE.

## NAPKIN RINGS.

Illustrations Full Size.

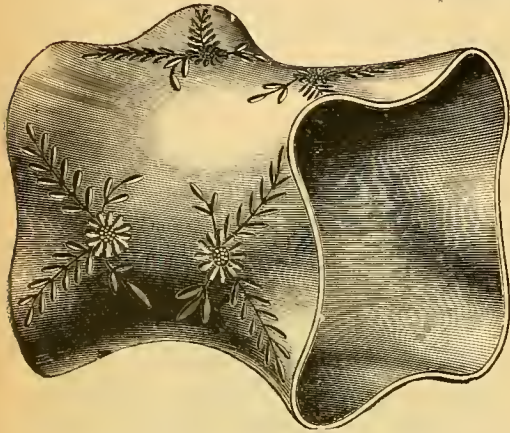

No. 236. [DISTILL], Dozen, \$10.50



No. 275. [DISTINCT], Dozen, \$9.00  
Old Silver.

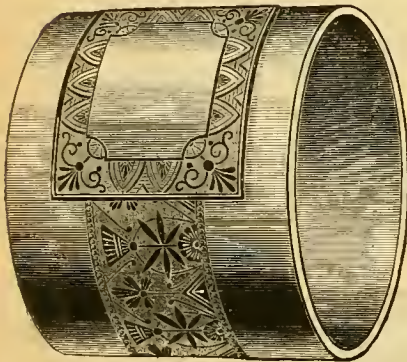

No. 237. [DISTINCTLY], Dozen, \$9.00

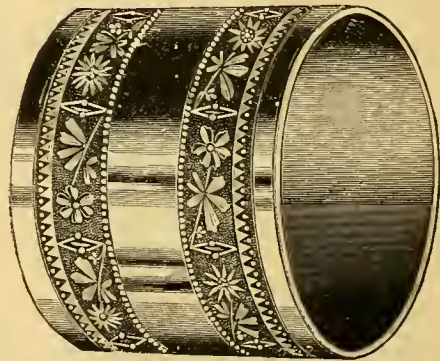

No. 179A. [DISTINGUISH], Dozen, \$7.50

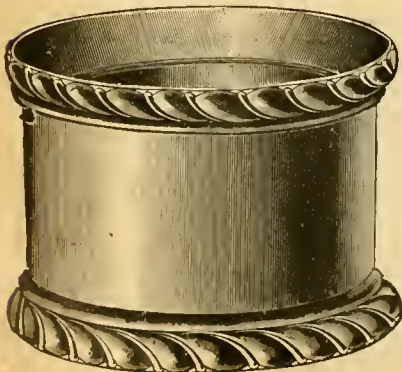

No. 144. [DISTORT], Dozen, \$7.00  
Plain.

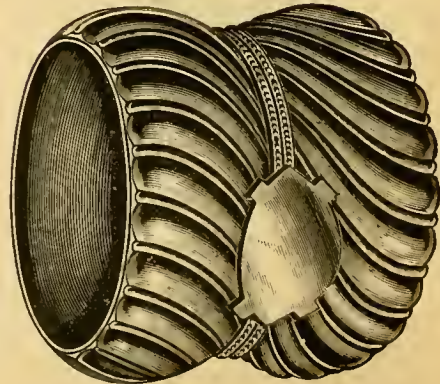

No. 147. [DISTRACT], Dozen, \$10.50



# QUADRUPLE SILVER PLATED WARE

Illustrations Full Size.



No. 281. Each [DISTRACED], \$1.25



No. 255. Per Dozen [DISTRAIN], \$9.00



No. 260. Per Dozen [DISTRANT], \$8.00



No. 259. Per Dozen [DISTRASS], \$8.50



No. 149. Per Dozen [DISTRIC1], \$8.00

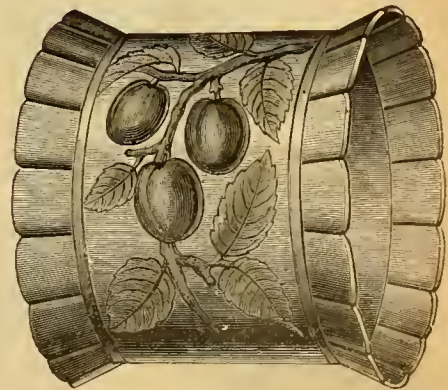

No. 252. Per Dozen [DISTRUST], \$9.00  
No. 252G. Gold Lined [DISTRURE], 12.00

Gold Lined Napkin Rings, \$3.00 extra.



# QUADRUPLE SILVER PLATED WARE.

Illustrations Full Size.



No. 273. [DISUNITE], Dozen, \$8.00  
Satin Chased.



No. 143. [DISUSE], Dozen, \$7.00



No. 150. NAPKIN RINGS, ASSORTED CHASINGS [DITCH], Dozen, \$8.50

# DOUBLE SILVER PLATED CUPS.

Illustrations Half Size.



No. 5. GOLD LINED [DIVIDEND], \$1.25



No. 9. GOLD LINED [DIVING], \$1.50



No. 7. GOLD LINED [DIVISIBLE], \$1.25



No. 6. GOLD LINED [DIVISOR], \$1.00

# QUADRUPLE PLATE.

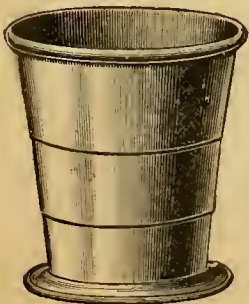

No. 2. COLLAPSION CUP [DIVULGE], \$1.55

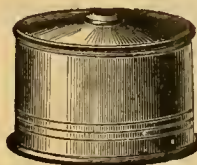

No. 4. CLOSED.

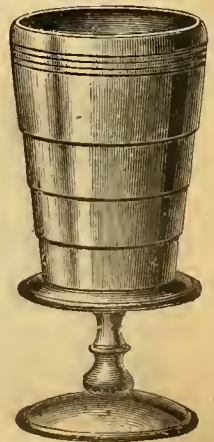

No. 4. COLLAPSION CUP [DIZZY], \$2.00



# QUADRUPLE SILVER PLATED WARE.

Illustrations Half Size.



No. 179. CUP, Gold Lined [DEGREE], \$3.75  
PIED PIPER OF HAMELIN.



No. 178. CUP, Old Silver [DEIFORM], \$3.50  
FLORENTINE. Gold Lined.



No. 177. CUP, Old Silver [DEIFY], \$3.00  
ELFIN. Gold Lined.



No. 163. CUP [DEIGN], \$3.25  
Satin Bright Cut.



No. 173. CUP, Satin Engraved [DEISM], \$3.00  
Gold Lined----- 3.50



No. 172. CUP, Etched [DEJECT], \$4.00  
Gold Lined.

# QUADRUPLE SILVER PLATED WARE.

Illustrations Half Size.



No. 160. CUP, Satin Cut [DITTY], \$2.00  
 No. 160. CUP, Plain Satin [DIVER], 1.50

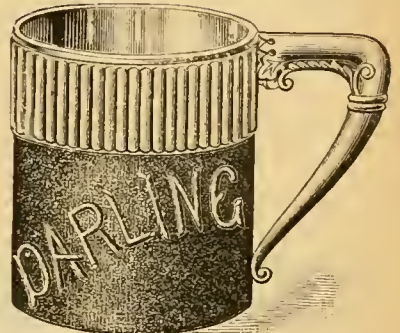

No. 46. CUP, Darling [DIVERGE], \$2.25  
 Gold Lined.



No. 167. CUP [DIVERSE], \$3.25  
 Satin Embossed Gilt.



No. 163. CUP [DIVERSION], Satin Cut \$2.75  
 No. 163. CUP [DIVERSITY], Gold Lined 3.25



No. 183. CUP, Gold Lined [DIVERT], \$2.75



No. 182. CUP [DIVIDE], \$3.25  
 Old Silver, Gold Lined.



# QUADRUPLE SILVER PLATED WARE.

Illustrations Half Size.



No. 9. MUSTACHE CUP, Hand Engraved, Gold Lined Cup [DOCIBLE], \$8.50  
 No. 9S. " " Plain Satin, Gold Lined Cup [DOCLITY] ---- 7.00



No. 2. MUSTACHE CUP AND SAUCER [DGCILE], \$5.25  
 Satin Bright Cut, Cup Gold Lined.

No. 2A. Cup and Saucer, as above [DOCK]----- 4.75  
 Without Mustache Protector.



No. 15. CUP AND SAUCER [DOCKAGE], \$5.00  
 Satin Bright Cut, Gold Lined Cup.

No. 5. Smaller Size [DOCKET]----- 3.00  
 Plain Satin Cup and Saucer.

QUADRUPLE SILVER PLATED WARE.



No. 5008. BUTTER DISH Chased [BETROTH],  
\$7 75

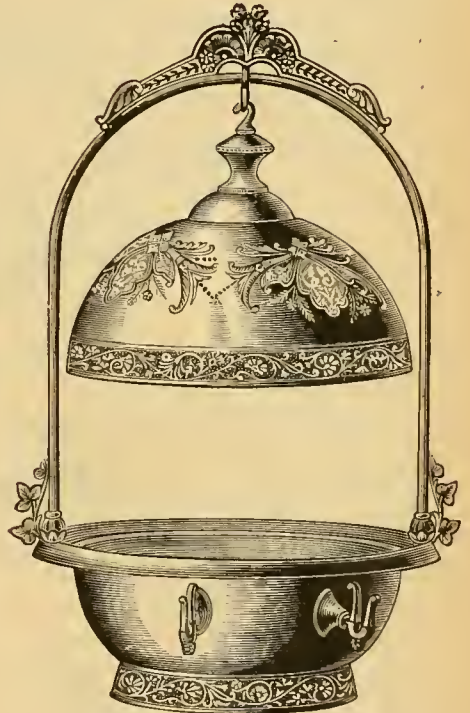

No. 474. BUTTER DISH, Chased [BETTOR],  
\$6 25



No. 4998. BUTTER DISH, Chased [BETTY],  
\$6 00



No. 5004. BUTTER DISH, Engraved [BETWITT],  
\$7 75



# QUADRUPLE SILVER PLATED WARE.

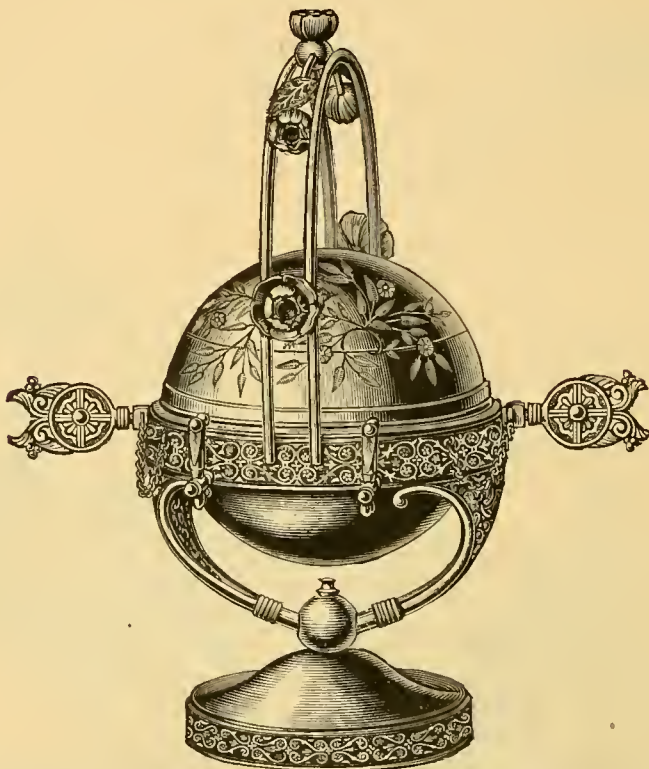

No. 4978. CHASED REVOLVING BUTTER DISH [BETOKEN], \$9 75

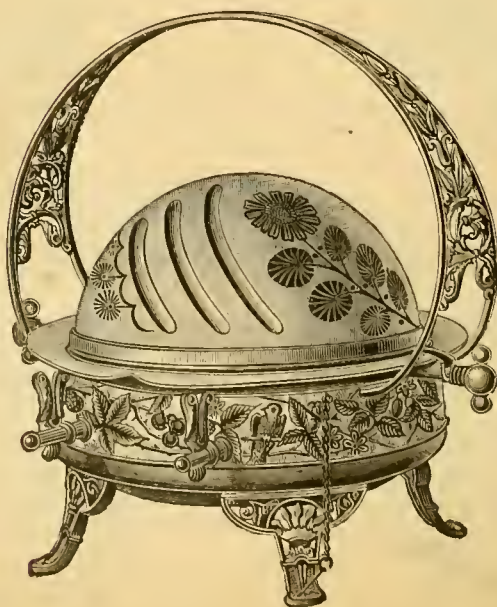

No. 5012. ENGRAVED REVOLVING BUTTER DISH [BETRAY], \$12 50  
with Patent Glass Drainer.

QUADRUPLE SILVER PLATED WARE.



No. 5009. BUTTER DISH, Chased [DELIVER], \$9.00  
With Crystal Drainer.



No. 4943. CHASED BUTTER [DELL], \$5.50



No. 435½. CHASED BUTTER [DELTA], \$4.25  
No. 435½. PLAIN BUTTER [DELUDE], 3.75



No. 5025. BUTTER DISH, Chased [DEMAND], \$7.50  
Hinge Cover, Crystal Drainer.



No. 53. PLAIN BUTTER [DEMEAN], -- \$4.00  
No. 53. CHASED BUTTER [DEMERIT], 5.00

See Tea Sets for other styles of Butter Dishes.



# QUADRUPLE SILVER PLATED WARE.



No. 35. SYRUP Chased [DOCTOR], \$7.75

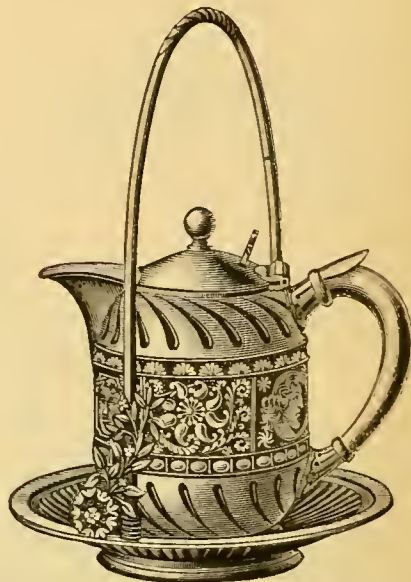

No. 40. SYRUP, Louis XV [DOCTORATE], \$8.00



No. 198.  
SYRUP [DOCTRINAL], \$5.00  
Decorated Porcelain.



No. 192.  
SYRUP [DOCTRINE], \$6.00  
Satin Engraved.

No. 192s.  
SYRUP [DOCUMENT], \$5.25  
Plain Satin.

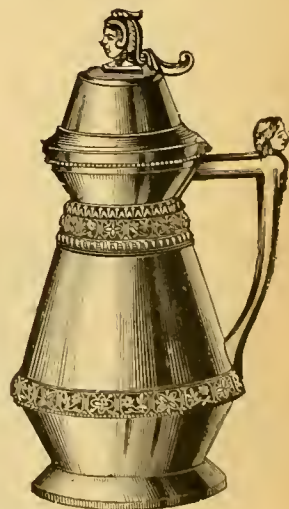

No. 187.  
PAT. SYRUP [DODGE], \$4.50

See also Tea Set Pages for Syrups, also the cheaper Goods.

QUADRUPLE SILVER PLATED WARE.



No. 1442. DOUBLE SPOON [DENARY], \$7.50  
Satin Gilt Applied Ornaments.

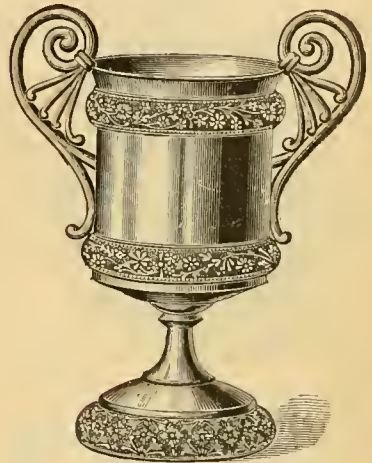

No. 1415. SPOON, Plain [DENDROID,] \$4.50



No. 1438. SPOON [DENIAL], \$5 00  
Satin Engraved.



No. 1436. SPOON [DENIZEN], \$4.75  
Satin Engraved.



No. 119. SPOON, Bright Cut, [DENOMINATE], \$4.00  
No. 119. " Plain Satin [DENOMINATOR], 3.25



No. 117. SPOON [DENOTATION], \$4.00  
Satin Bright Cut.

See Tea Sets for other styles Spoon Holders. Also Pages 94-112.



# QUADRUPLE SILVER PLATED WARE.



No. 504. SUGAR BOWL [DODO] \$6.00



No. 504. CREAM [DOE] \$4.00



No. 504. SPOON HOLDER [DOER] \$4.75

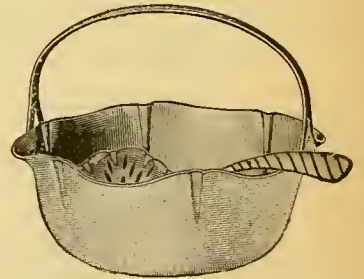

No. 48. SUGAR [DOFF] \$8.25  
With Sugar Sifter.



No. 1288. SPOON [DOGGED] \$4.00  
Satin Bright Cut.

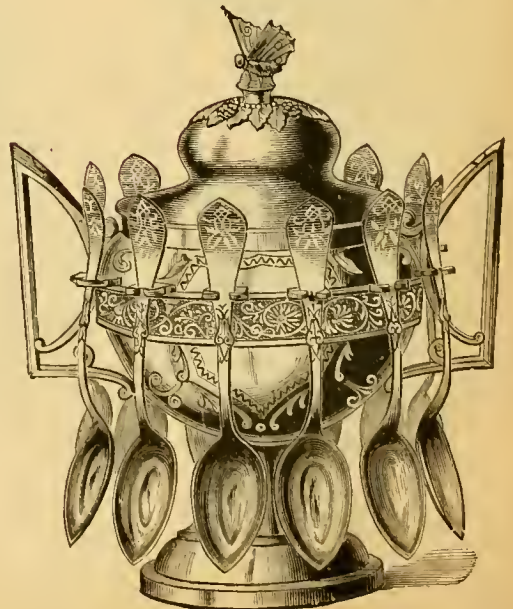

No. 70. SUGAR and SPOON HOLDER [DOGMA] \$6.50  
Price is without Spoons.

# QUADRUPLE SILVER PLATED WARE.

HOTEL WARE.



No. 109. SUGAR [DOGMATIZE] \$7.00

No. 109. SPOON [DOGSTAR] \$5.25



No. 109. CREAM [DOLLY] \$6.25  
With Cover.



No. 225. SUGAR [DOING] \$5.00

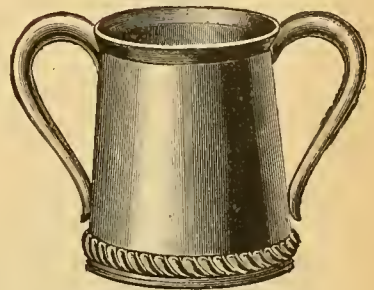

No. 225. SPOON [DOLE] \$3.75



No. 225. CREAM [DOLEFUL] \$4.00



No. 225. SYRUP [DOLESOME] \$5.25

Catalogue containing full line Hotel Goods sent on application.



# QUADRUPLE SILVER PLATED WARE.



No. 19. CRUMB TRAY [DOLORFIC], \$8.25  
Florentine.

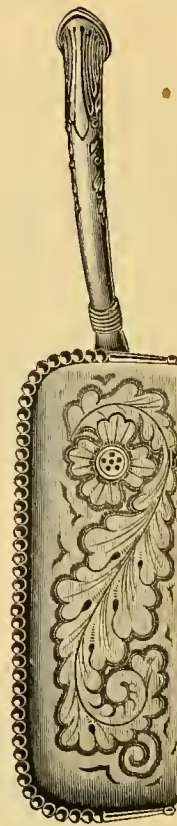

No. 18. CRUMB KNIFE [DOLOROUS], \$4.50  
Florentine.



No. 5. CRUMB KNIFE [DOLPHIN], \$4.50  
Satin Bright Cut.



No. 5. CRUMB TRAY [DOLT], \$6.50  
Satin Bright Cut.

QUADRUPLE SILVER PLATED WARE.



No. 13. CRUMB TRAY [DENTICLE], \$8.50  
Satin Engraved.



No. 1. CRUMB BRUSH [DENTIFORM], \$6.00  
Satin Engraved.



No. 1. CRUMB KNIFE [DENTIST], \$5.00  
Satin Bright Cut.



No. 1. CRUMB TRAY [DENTITION], \$8.50  
Satin Bright Cut.



# QUADRUPLE SILVER PLATED WARE.

Illustrations Half Size.

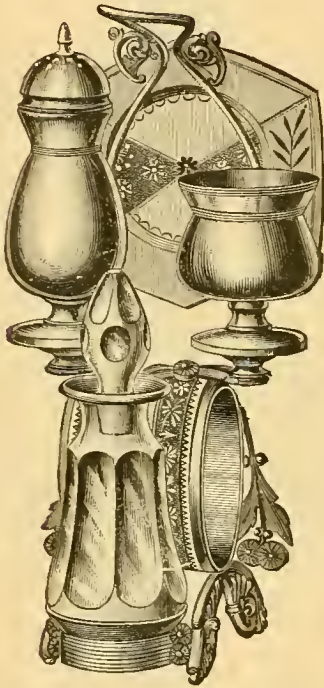

No. 24. INDIVIDUAL CASTER [DETACHED], \$5.75  
Gold Lined.

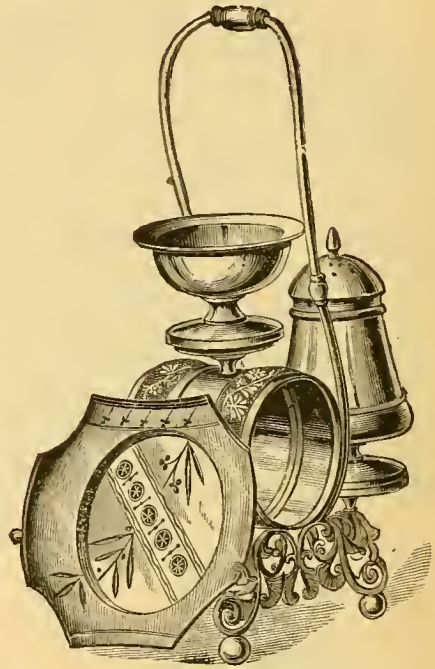

No. 21. INDIVIDUAL CASTER [DETACHMENT], \$4.75  
Salt, Pepper, Butter Plate and Napkin Ring.

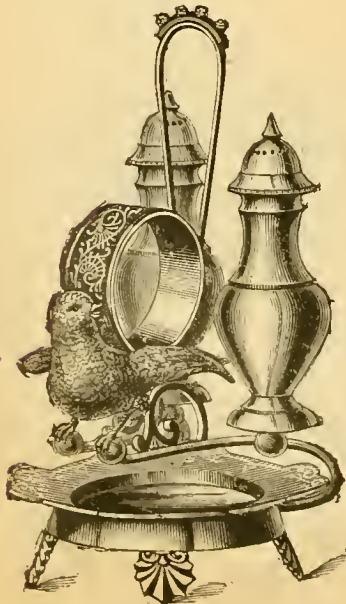

No. 15. INDIVIDUAL CASTER [DETAIL], \$4.75  
Salt, Pepper, Butter Plate, Napkin Ring.



No. 23. INDIVIDUAL CASTER [DETAIL], \$4.75  
Salt, Pepper, Butter Plate, Napkin Ring.

# QUADRUPLE SILVER PLATED WARE.

## TOOTH PICK HOLDERS.

Illustrations Half Size.

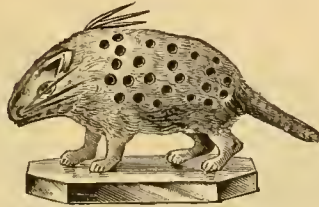

No. 1. PLAIN [DEPART] -- \$1.13  
No. 2. GILT [DEPARTURE], 2.00



No. 22. [DEPLETION], \$3.00  
Gilt.

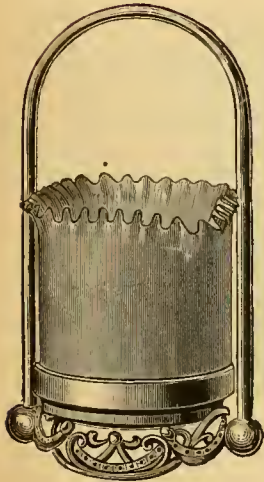

No. 32. [DEFEND], \$2.75  
Fancy Glass.



No. 23. [DEPICT], \$3.25  
Silver and Gold.



No. 334. [DEPLORE], \$1.50  
Oxydized Boots.



No. 1933. [DEPLOY], \$1.75  
All Plate.



# QUADRUPLE SILVER PLATED WARE.

Illustration Half Size.

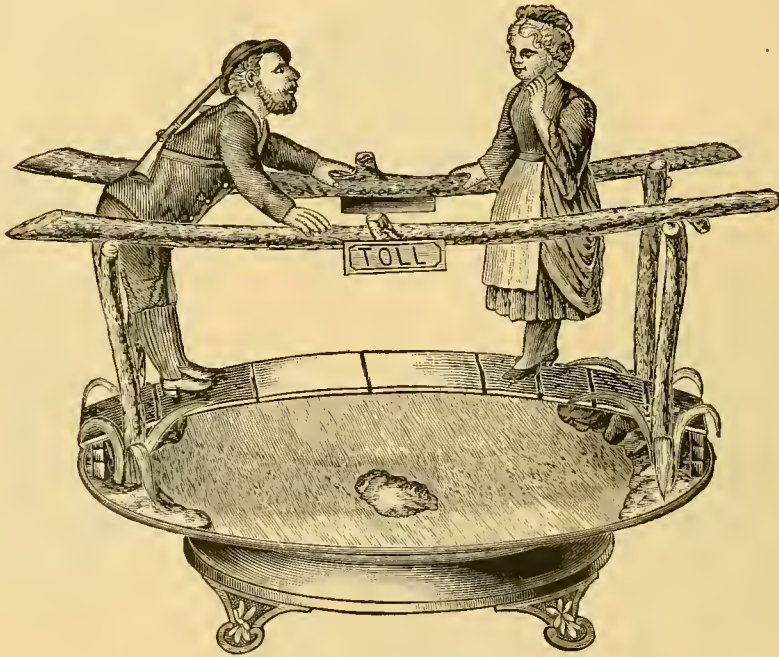

No. 225. CARD RECEIVER [DEPLUME], \$8.50

Illustrations One-third Size.



No. 235. CARD RECEIVER [DEPONENT], \$5.00  
Satin Bright Cut, Gold Lined.



No. 144. CARD [DEPORT], \$4.00  
Chased.

# QUADRUPLE SILVER PLATE.

ILLUSTRATIONS HALF SIZE.

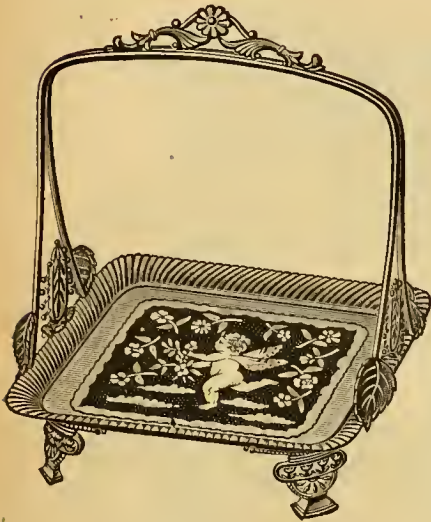

No. 236. CARD RECEIVER [DOMAIN] \$5.75  
Etched, Old Silver, Non-tarnishable.  
Gold Lined, \$1.00 extra.



No. 230. CARD RECEIVER [DOME] \$6.75  
Etched, Old Silver.



No. 209. CARD RECEIVER [DOMICILE] \$4.50  
Chased, Old Silver, Non-tarnishable.



No. 237. CARD RECEIVER [DOMESTIC] \$6.75  
Satin Engraved.  
Gold Lined, \$8.00 Plain Satin, \$6.00



No. 232. CARD RECEIVER [DOMINANT] \$6.00  
Satin Bright Cut.  
Fancy Gilt, \$7.50 Plain Satin, \$5.00



# QUADRUPLE SILVER PLATED WARE.

Illustrations One-half Size.



No. 420. VASE [BLEND], \$3 50  
Non-tarnishable.

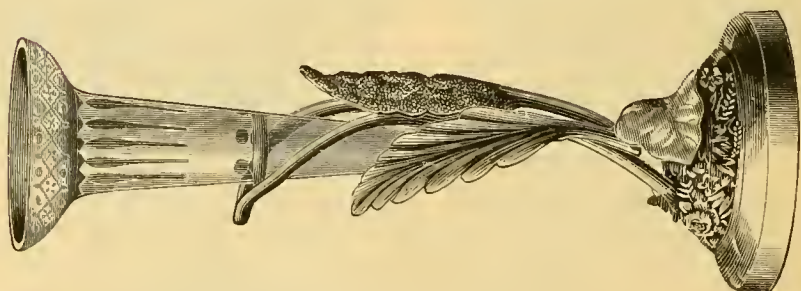

No. 285. VASE [BLEND], \$2 75

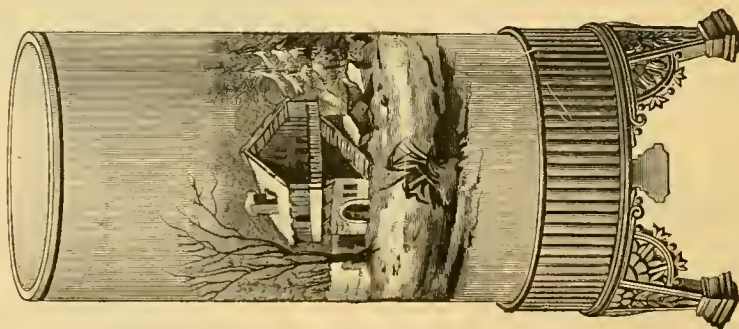

No. 419. VASE [BLEAT], \$3 00

Decorated Porcelain, Non-tarnishable.

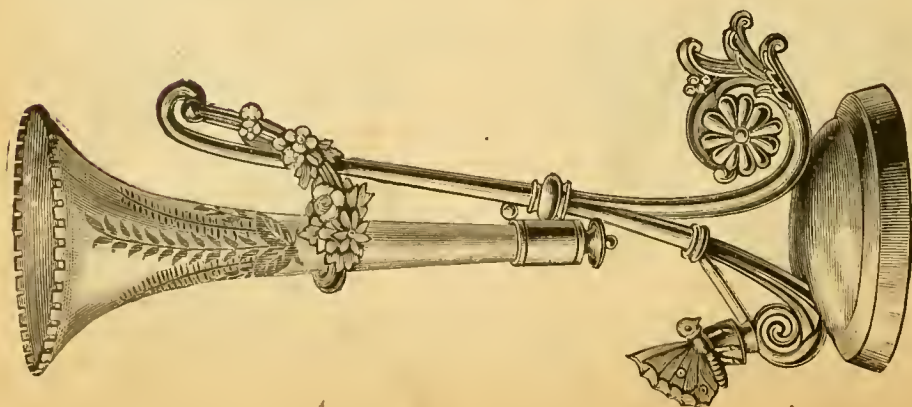

No. 308. VASE [BLEAR], \$3 25

# QUADRUPLE SILVER PLATED WARE.

Illustrations Half Size.

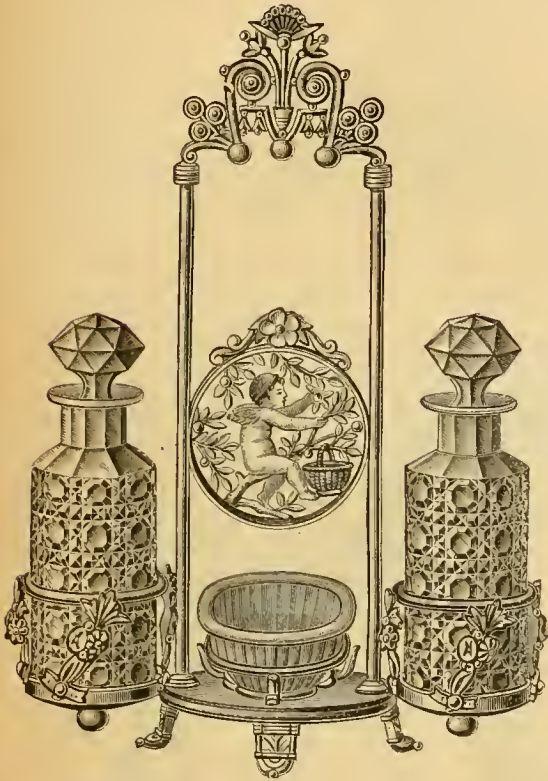

No. 209. TOILET [DEPRAVE], \$7.00



No. 208. COLOGNE [DEPRAVITY] \$4.50



No. 158. COLOGNE [DEPRECATE], \$3.75



No. 204. TOILET [DEPREDATE], \$5.00



## QUADRUPLE SILVER PLATED WARE.

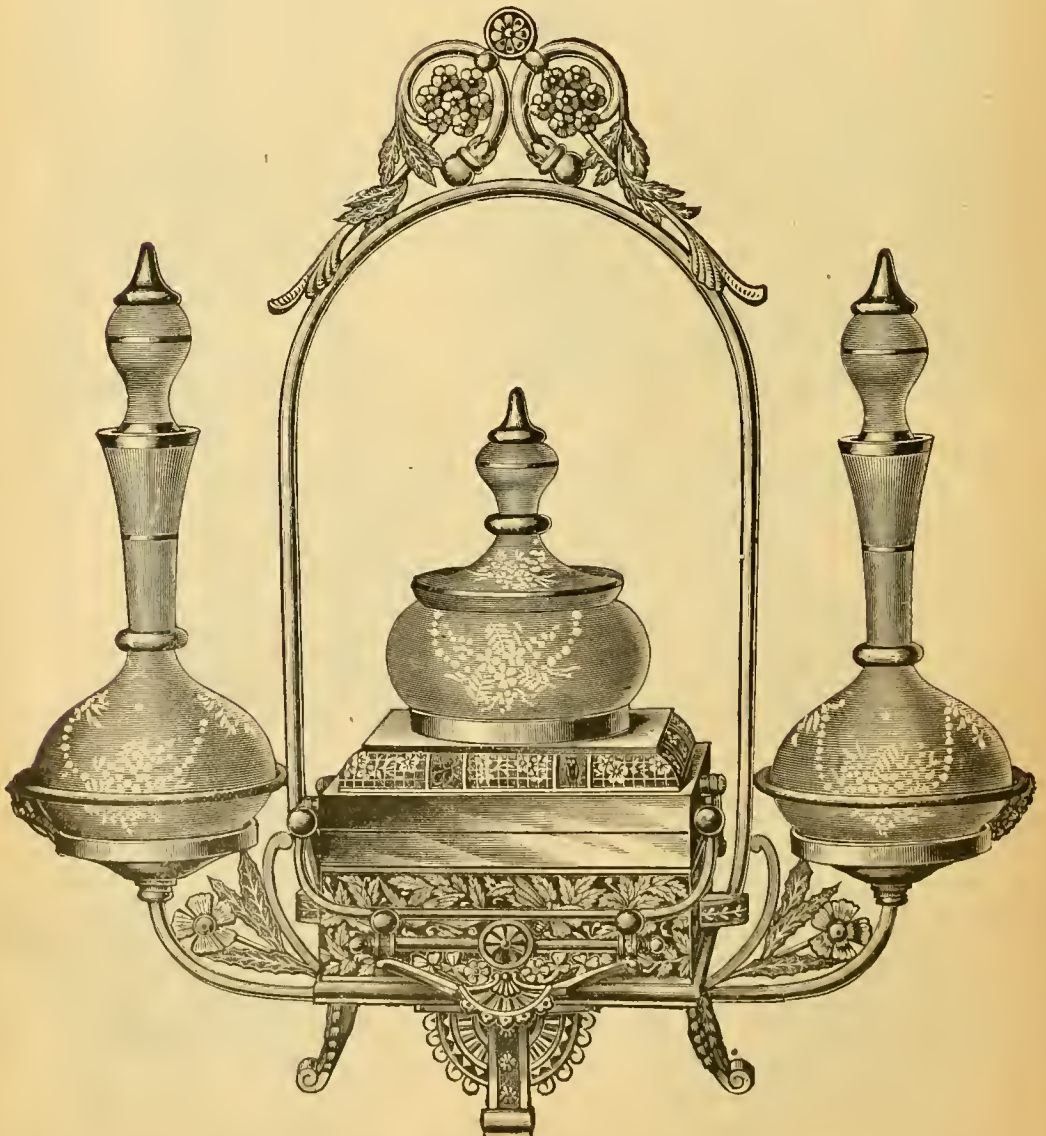

No. 01232. JEWEL CASE AND TOILET COMBINED [DOMINEER]-----\$17.50

Fancy Gilt Finish [DOMINION], -\$20.00.

# QUADRUPLE SILVER PLATED WARE.

Open by Pushing Back Handle.

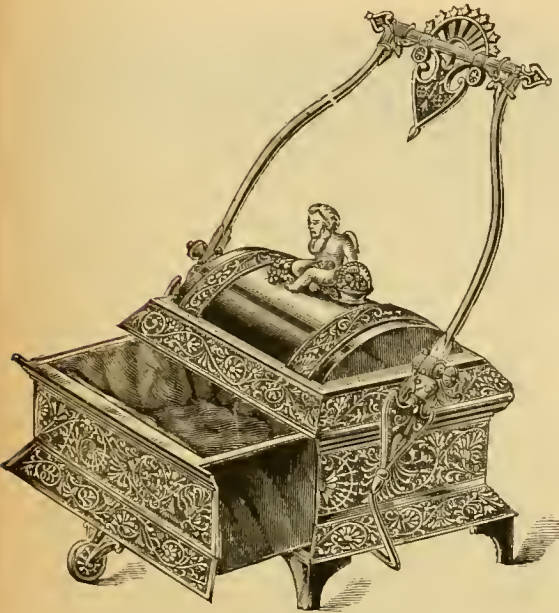

No. 16. JEWEL CASE [DEPRESS], \$9.50

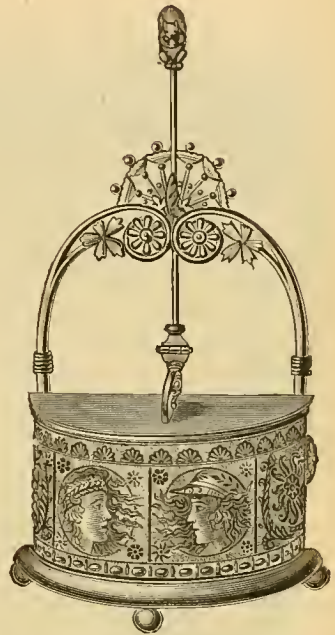

No. 104. JEWEL [DEPRESSIVE], \$8.00  
Old Silver.

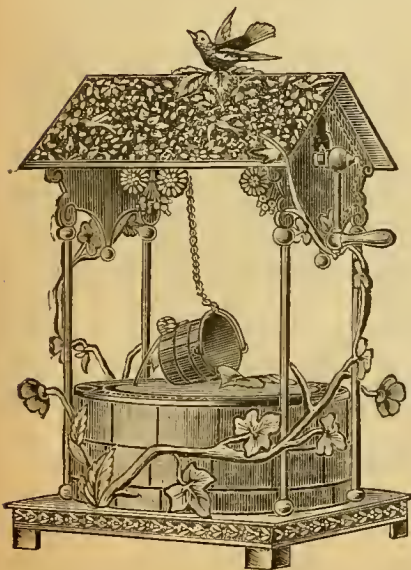

No. 69. JEWEL CASKET, [DEPRIVE], \$13.00  
Opens by turning crank.

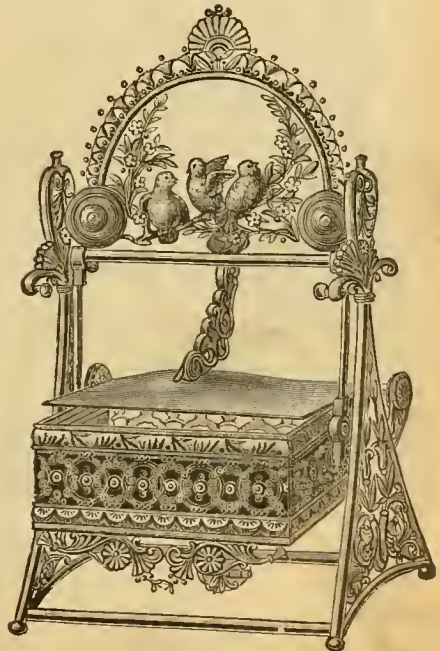

No. 106. JEWEL [DEPRIVATION], \$10.50  
Old Silver.



QUADRUPLE SILVER PLATED WARE.



No. 2700. TOILET BRUSH, COMB AND MIRROR SET. PLUSH CASE [DOMINO].....\$42.50

Embossed Old Silver. Pieces Separate, as follows:

No. 9921. HAND MIRROR .....	\$9.00	No. 2500. HAT BRUSH .....	\$ 5.50
No. 2600. CLOTHES BRUSH .....	7.00	No. 40. COMB .....	3.50
No. 2700. HAIR BRUSH .....	7.50	PLUSH CASE .....	10.00

# QUADRUPLE SILVER PLATED WARE.

Illustrations Half Size.

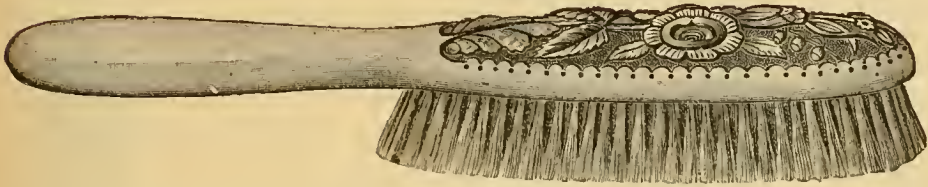

No. 300. HAIR BRUSH, Embossed [DERELICT], \$8.00. Satin Engraved [DERIDE], \$6.00

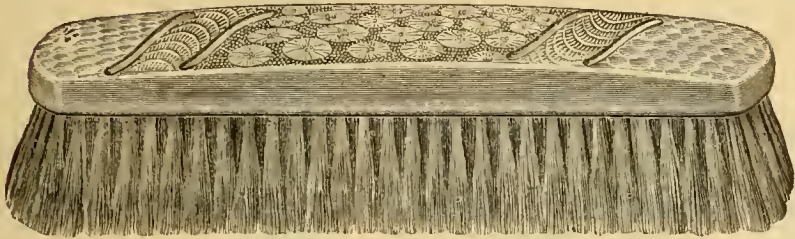

No. 200. CLOTHES BRUSH, MOORISH OLD SILVER [DERISION], \$6.50. Embossed [DERISIVE], \$8.00



No. 20. HAMMERED COMB [DERIVED], \$3.25. Embossed [DERMAL], \$3.75



No. 7. SHOE HORN, ETCHED OLD SILVER [DERNIER], \$2.50



# QUADRUPLE SILVER PLATED WARE.

Full Size.

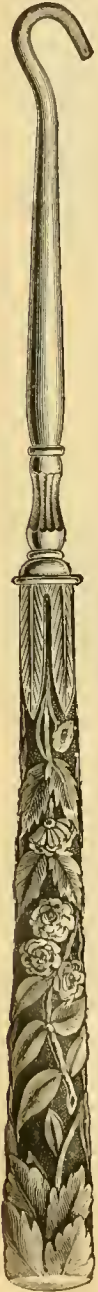

Full Size.



Illustration  
Half Size.



Full Size.



No. 8. [DERVIS], \$1.50  
BUTTON HOOK.  
Embossed Old Silver.

No. 7. [DESCANT], \$1.25  
GLOVE BUTTNER.  
Embossed Old Silver.

No. 15. [DESCEND], \$2.25  
PAPER KNIFE.  
Satin Engraved Old Silver.

No. 17. [DESCRY], \$2.75  
INK ERASER.  
Embossed Old Silver.

# QUADRUPLE SILVER PLATED WARE.

Illustrations full size.



- No. 07. BON BON BOX [DONATE].....\$2.50  
 Etched Old Silver, Gold Lined.  
 Satin Bright Cut.....2.50  
 Plain Satin.....2.00

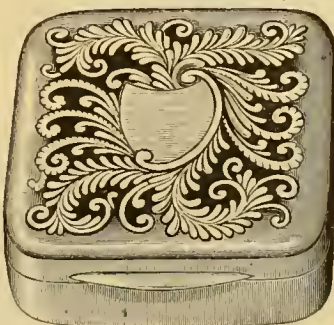

- No. 09. BON BON BOX [DONATIVE].....\$4.00  
 Old Silver, Gold Lined.

Illustration half size



- No. 100. SOAP BOX [DONEE].....\$2.50  
 Satin Engraved.  
 No. 100s. PLAIN SATIN [DONKEY].....1.50

No. 17. PAPER KNIFE [DOW], \$3.50  
 Embossed Old Silver. Length, 9 inches.





# QUADRUPLE SILVER PLATED WARE.

Illustrations Half Size.

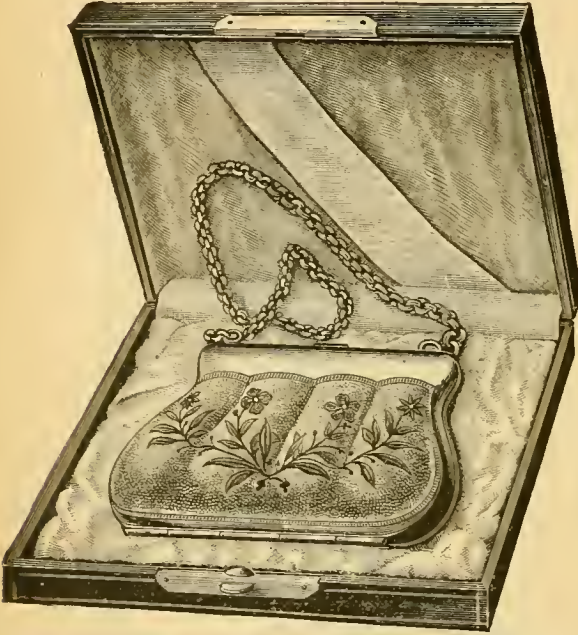

No. 053.

PORTMONNAIE [DEPULSION]----- \$12.50  
Satin Engraved, in Case, without Case, 9.50

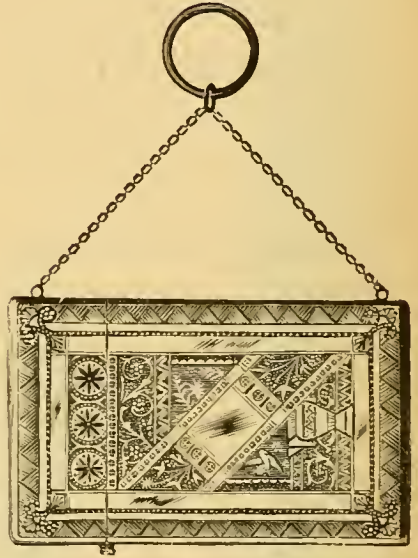

No. 2. CARD CASE [DEPTH], \$3.50  
Gold Inlaid [DEPUTE]-- 5.00



No. 4. CARD CASE, in Case [DEPUTY], \$6.00  
Gold Inlaid [DERANGE]----- 7.50  
Without Case, \$2.50 Less.

# QUADRUPLE SILVER PLATED WARE.

## PRESENTS FOR GENTLEMEN.

Illustrations Half Size.



No. 6. FLASK, Bright [DONOR], \$5.50  
 No. 6s. Old Silver [DOOM]----- 6.50



No. 13. FLASK, Old Silver [DORIC], \$6.00  
 No. 13. FLASK, Plain Satin [DORMANT], 5.00



No. 15. FLASK, Old Silver [DORMER], \$6.00  
 No. 15B. Bright Silver [DORSAL] ----- 5.50



No. 12. FLASK, Old Silver [DOST] \$5.00



# QUADRUPLE SILVER PLATED WARE.

## PRESENTS FOR GENTLEMEN.

Illustrations Half Size.



No. 16. SMOKING SET, Old Silver, Hammered [DESECRATE], \$12.00



No. 143. CHASED SHAVING CUP [DESERVE], \$4.50

No. 143. Plain Shaving Cup [DESSICATE]---- 4.00



No. 128. SHAVING CUP [DESLRTER], \$3.75  
Porcelain Plated Mountings.

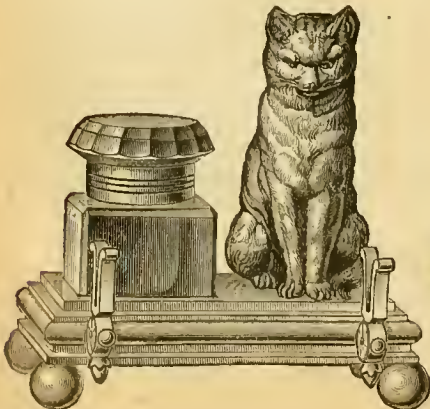

No. 43. INK STAND, Old Silver [DESIGNATE], \$4.00

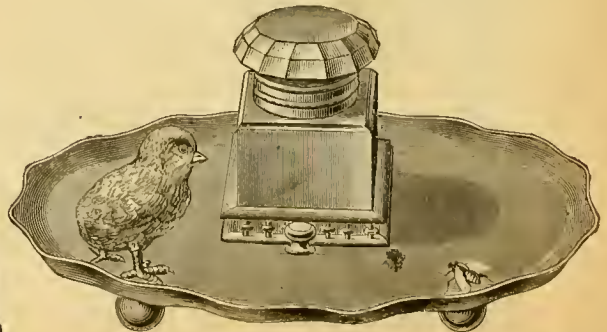

No. 47. INK STAND [DESIGNING], \$4.75  
Enamelled Copper, Old Silver Mountings.

QUADRUPLE SILVER PLATED WARE.

PRESENTS FOR GENTLEMEN.

Illustrations Full Size.

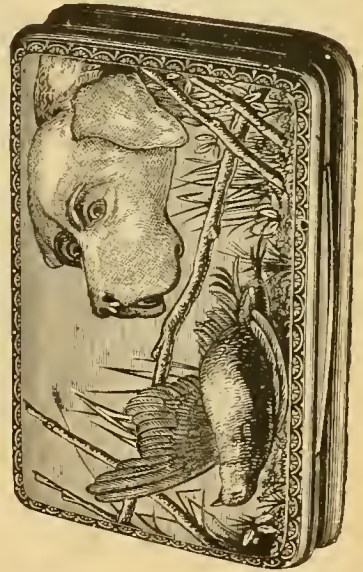

No. 7. CHASED TOBACCO BOX [DOTAGE], \$2 50  
 No. 7. " Gold Lined [DOTAL]..... 3 25

No. 6. TOBACCO OR SNUFF BOX.  
 CHASED [DOTARD]..... each, \$2 75  
 CHASED, Gold Lined [DOTATION], " 3 25



No. 11. SHAVING CUP AND BRUSH, SATIN BRIGHT CUT [DOUBLET].....\$8 75  
 No. 11C. Cup Alone [DOUBLING] \$5.25      No. 11B. Brush Alone [DOUBLON], \$3.50



# NICKEL SILVER MATCH BOXES.

Quadruple Silver Plate. Illustrations Full Size.



No. 024. [DOUBLY], \$2.50  
Old Silver Finish.  
No. 024B. [DOUBLED], \$2.00  
Bright Finish.



No. 023. [DOUBT], \$2.00  
Satin or Old Silver.

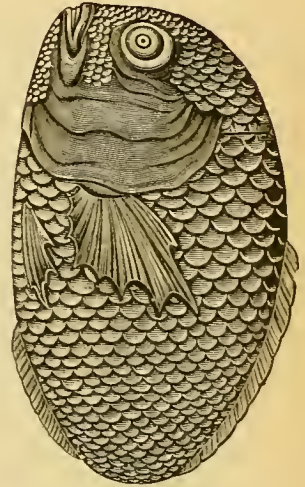

No. 026. [DOUGH], \$2.00,  
Old Silver.



No. 019. MATCH BOX. Satin,  
Engraved [DOUGHY], \$2.25  
No. 019P. MATCH BOX. Satin,  
Plain [DOUSE], \$1.75



No. 021. EMBOSSED MATCH BOX  
[DOVE], \$2.50  
Old Silver.



No. 025. [DOVE COT], \$2.50  
Old Silver.  
No. 025B. [DOVETAIL], \$2.00  
BRIGHT.

# MATCH BOXES.

Quadruple Silver Plate on Nickel Silver. Illustrations Full Size.

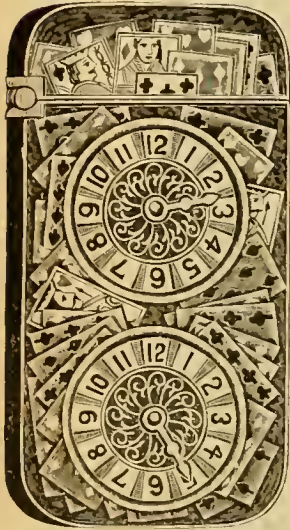

No. 075. Each, \$2.75  
Old Silver Finish with Counters.  
[DOWAGER.]

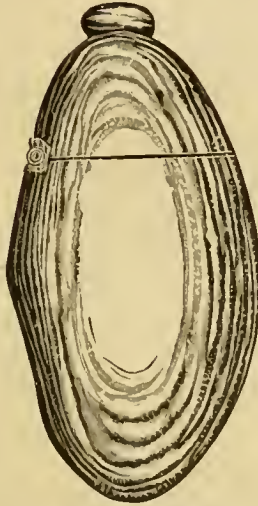

No. 04. Each, \$2.25  
Old Silver Finish.  
[DOWDY.]



No. 095. Each, \$2.25  
Embossed Old Silver.  
[DOWEL.]



No. 045. Each, \$1.40  
Satin Finish.  
[DOWER.]



No. 702. Each, \$2.00  
Oxidized Finish.  
[DOWNFALL.]

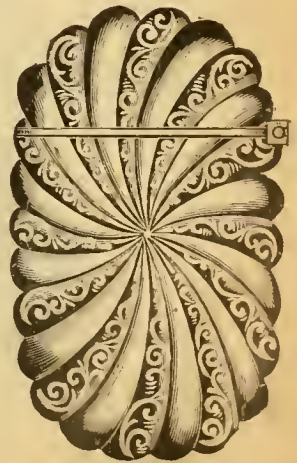

No. 700. Each, \$2.00  
Oxidized Finish.  
[DOWNRIGHT.]





QUADRUPLE SILVER PLATED WARE.

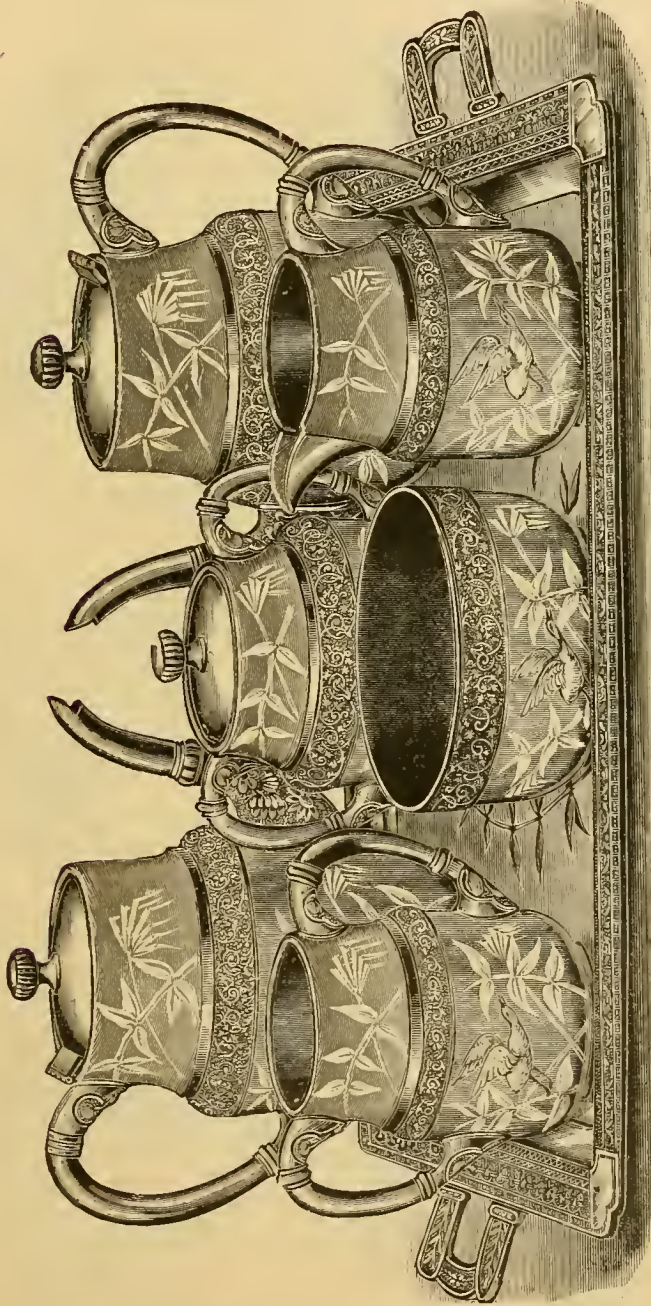

No. 990. SATIN BRIGHT CUT TEA SET, SIX PIECES, AS ABOVE [DETROIT] .....		\$35.17
Coffee Pot.....	\$7.67	
Tea Pot.....	7.34	
Sugar Bowl.....	5.17	
Cream, Gilt.....	5.00	
Spoon, ".....	5.00	
Slop, ".....	5.00	
Syrup, with Plate.....	5.00	
Butter Dish.....	5.00	
WAITER, 16-inch, with handles,		\$13.50



# TRIPLE SILVER PLATED WARE.

**No. 701. TEA SET, 5 Pieces, Chased, Cold Lined Cream and Spoon [BOROUGH], \$18 75**



**No. 701. CHASED POT [BOREAL], \$6 75**



**No. 701. CHASED CREAM [BORNE], \$3 00**  
Gold Lined.



**No. 701. CHASED SPOON [BOSOM], \$3 00**  
Gold Lined.



**No. 701. CHASED SUGAR [BORROW], \$3 00**



**No. 701. CHASED SYRUP [BOSS], \$3 00**

SILVER PLATED WARE.

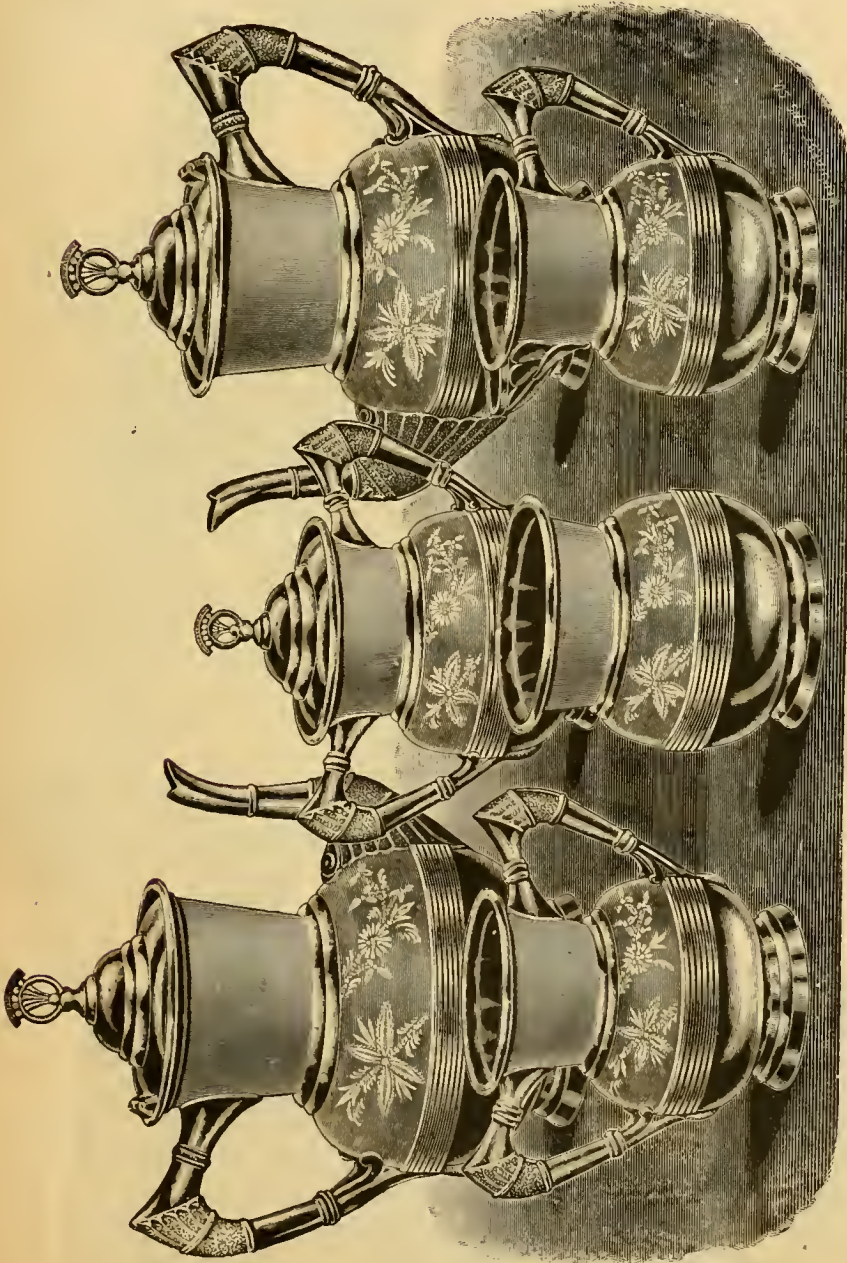

No. 1301. SATIN BRIGHT CUT TEA SET, 6 PIECES [DOWNWARD], \$26.00

Coffee Pot.....	\$6.00	Sugar Bowl.....	\$4.00	Spoon Holder.....	\$4.00
Tea Pot.....	5.75	Creamer.....	4.00	Stop Bowl.....	3.50



## QUADRUPLE SILVER PLATED WARE.



No. 76. EMBOSSED, SATIN BRIGHT CUT WATER SET [Downy], \$26.00

Pitcher, \$9.00; Goblet, Gilt, \$4.00; Slop, Gilt, \$5.50; Waiter, 13 inch, \$7.50.



No. 77. QUILTED, SATIN BRIGHT CUT WATER SET [Dozy], \$29.00

Pitcher, \$9.50; Goblet, Gilt, \$4.50; Slop, Gilt, \$7.25; Waiter, 13 inch, \$7.75

TRIPLE SILVER PLATED WARE.

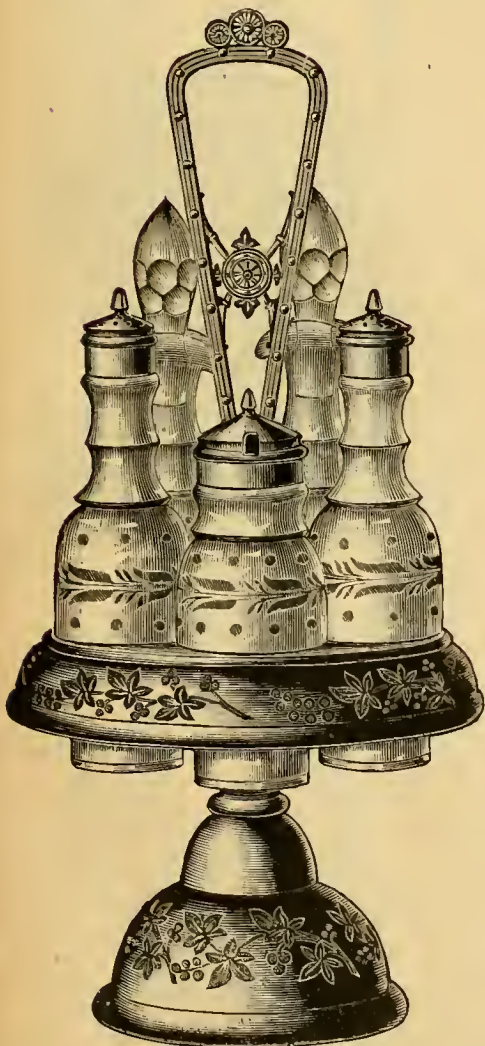

No. 52. CHASED CASTER [DRABBLE], \$2.90  
Assorted Patterns.

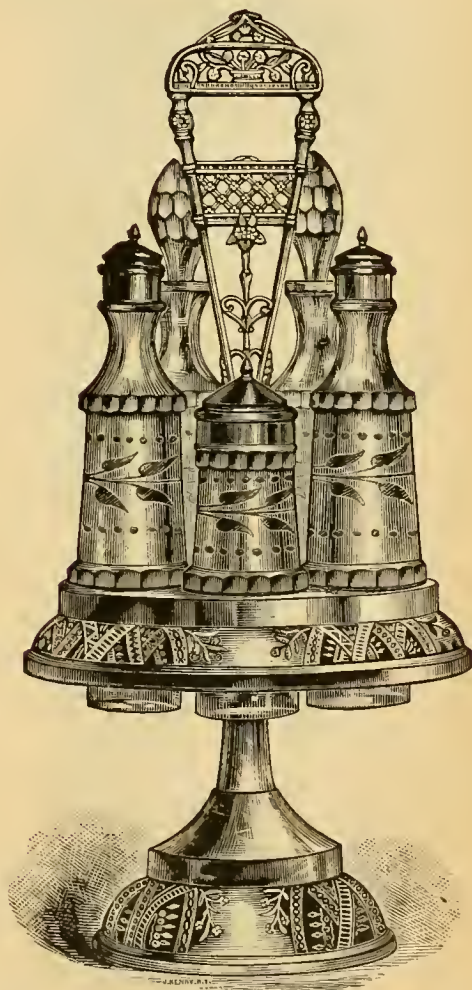

No. 46. CHASED CASTER [DRACHM], \$3.50  
Assorted Patterns.



# QUADRUPLE SILVER PLATED WARE.

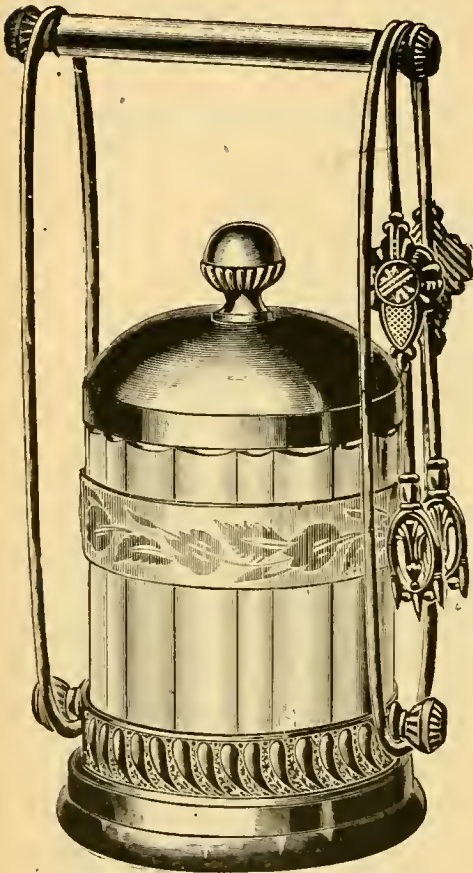

No. 108. Pickle [DRAFF], \$3.50  
Crystal Engraved.

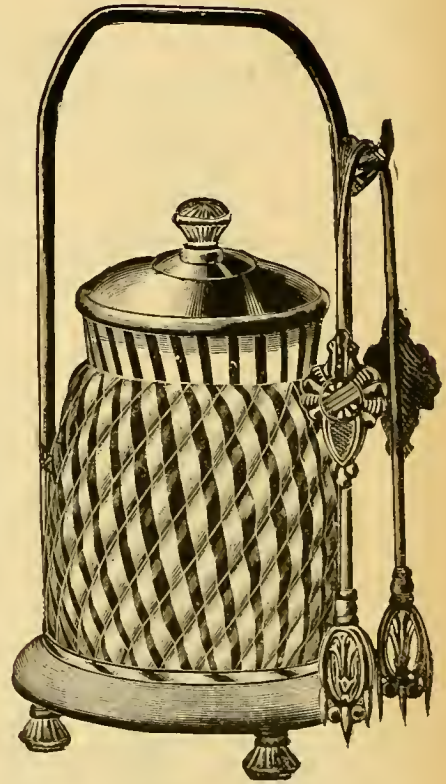

No. 112. Pickle [DRAGGLE], \$3.25  
Rose, Blue and White Opal Twist



No. 67. Pickle [DRAGON], \$5.00  
Imported Ornamented Ruby.

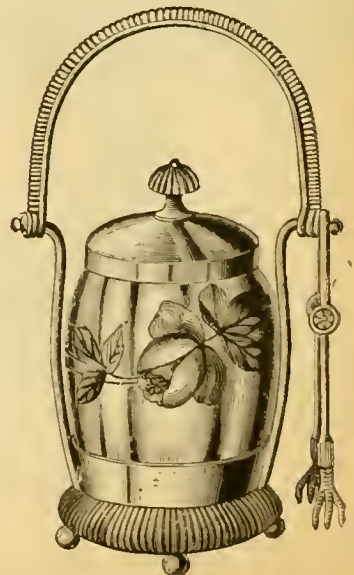

No. 70. Pickle [DRAIN], \$4.25  
Red and Blue, Ornamented.

QUADRUPLE SILVER PLATED WARE.

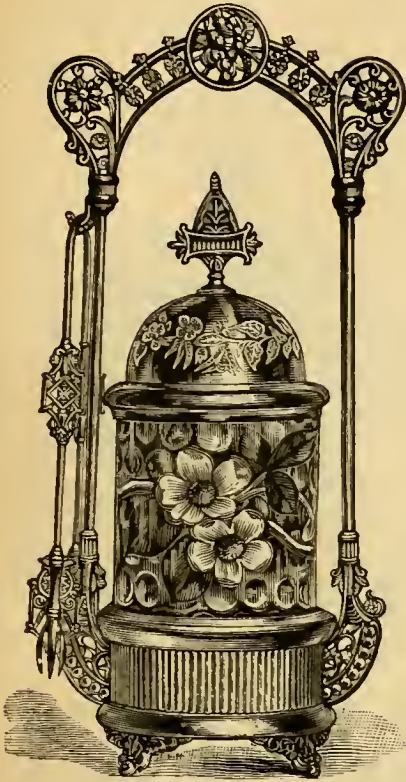

No. 59. PICKLE CASTER [DEVIOUS], \$4.50  
Fine Decorated Glass.

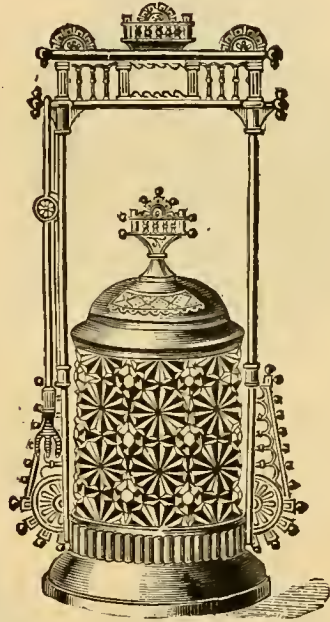

No. 60. PICKLE CASTER [DEVISABLE], \$2.50

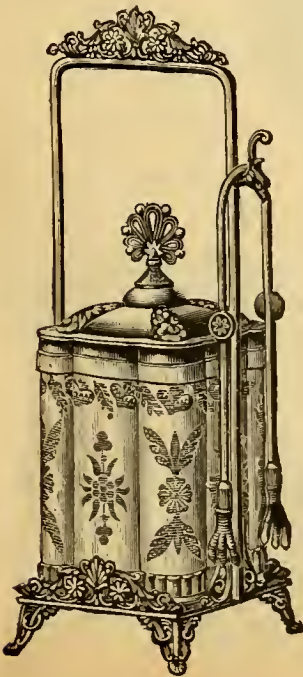

No. 63. PICKLE CASTER [DEVISOR], \$2.00

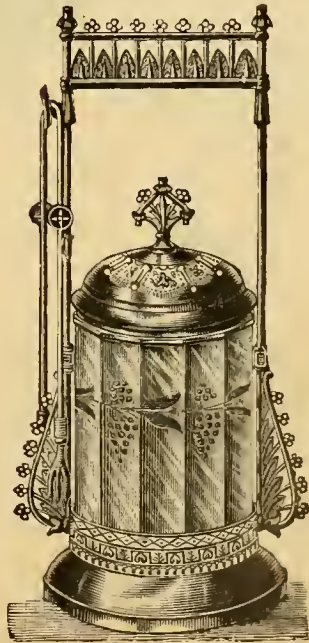

No. 48. PICKLE CASTER [DEVOID], \$2.25



# SILVER PLATED WARE.

Plate Wire Handle.

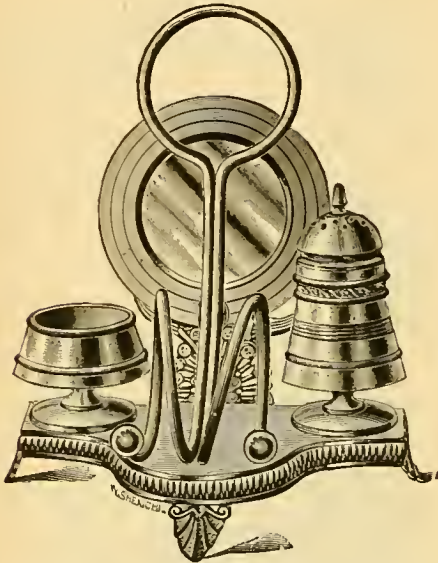

No. 329. INDIVIDUAL [DRAINAGE], \$2.75  
Gold Lined Butter and Salt. Height, 6 inches.

Triple Plate.

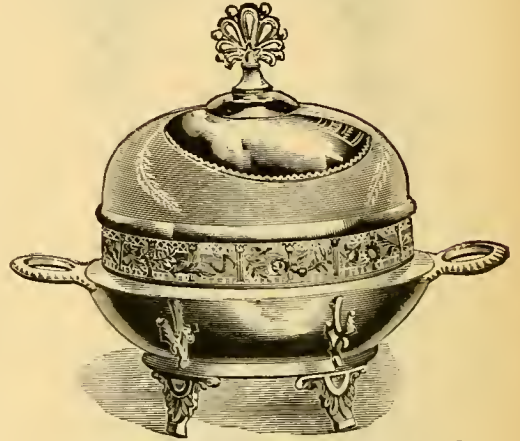

No. 701. BUTTER DISH [DRAMA], \$3.50

Single Plate.

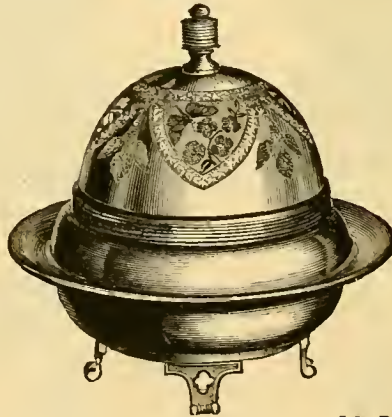

No. 78. BUTTER DISH [DRAMATIC], \$1.75  
Assorted Patterns.



No. 330. INDIVIDUAL [DRAKE], \$2.75  
Height, 6 inches.



No. 041. CELERY [DRANK], \$2.25  
Height, 6½ inches. Assorted Colors.

# QUADRUPLE SILVER PLATED WARE.

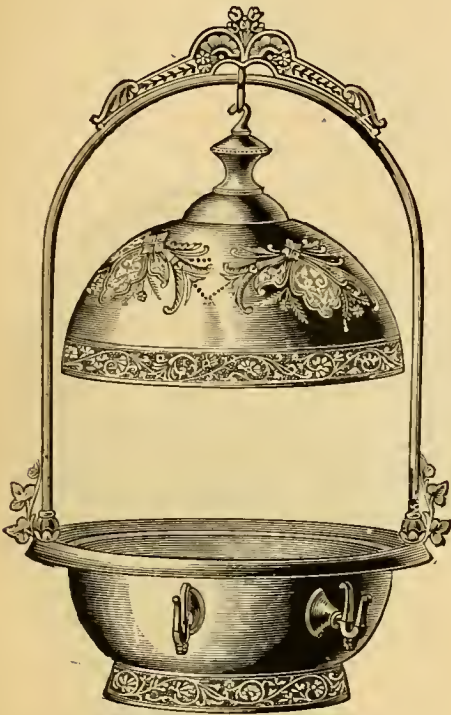

No. 640. SATIN BRIGHT CUT BUTTER [DEVOLVE], \$4.75  
 Similar to Cut. No Knife Rest.

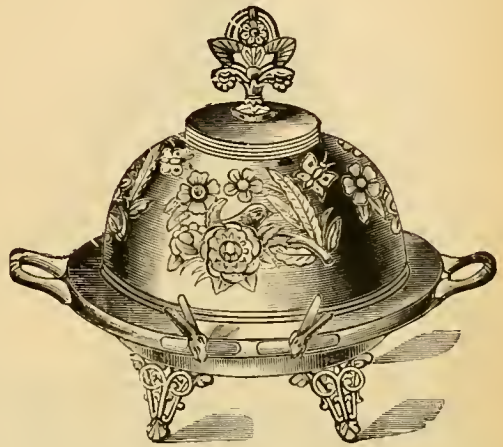

No. 130. CHASED BUTTER [DEVOTION], \$3.33



No. 148. CHASED BUTTER [DEVOUTLY], \$3.50



No. 149. CHASED BUTTER [DEVOUR], \$4.25



No. 120. CHASED BUTTER DISH [DEW], \$5.00



# QUADRUPLE SILVER PLATED WARE.

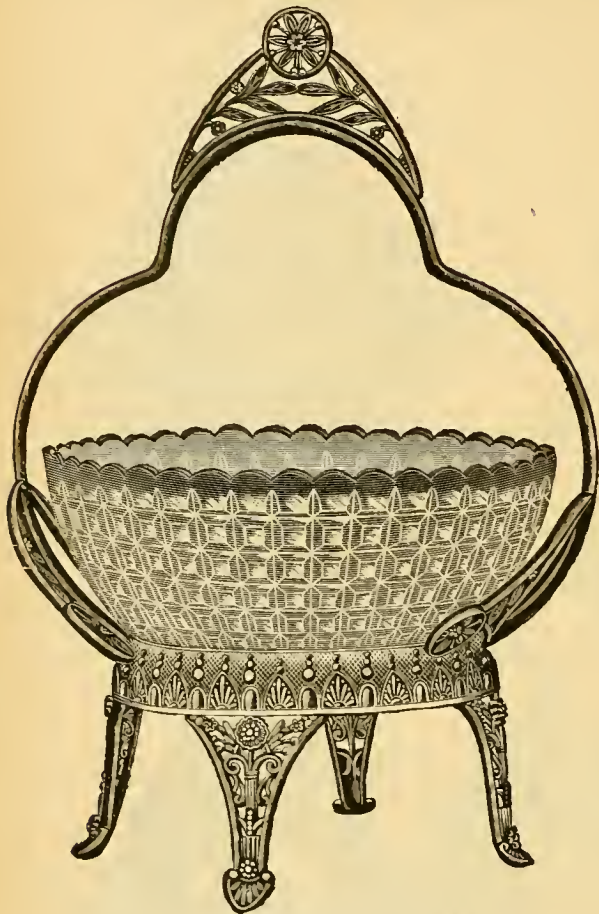

No. 204. FRUIT DISH [DRAPER], \$5.00  
Polished Crystal.

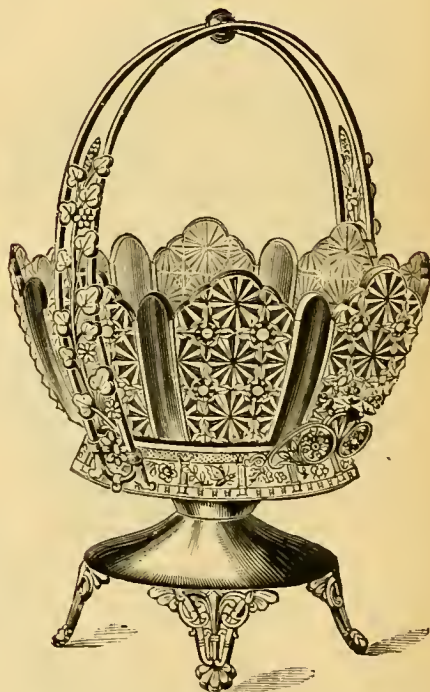

No. 100. FRUIT DISH [DRASTIC], \$5.50  
Amber Stripe Bowl.



No. 102. FRUIT DISH [DRAUGHT], \$3.75  
Assorted Colors. No Red.

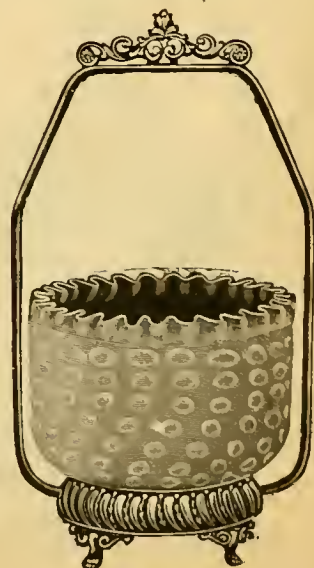

No. 53. JELLY [DRAWBACK], 3.00  
Pink or Blue Satinette.

# QUADRUPLE SILVER PLATED WARE.

Rose, Blue and White Opal Twist Glass.



No. 206. FRUIT [DRAWBRIDGE], \$6.00  
Rose Color. \$7.00



No. 42. SALT and PEPPER [DRAWEE], \$1.90



No. 54. JELLY [DRAWL], \$2.75

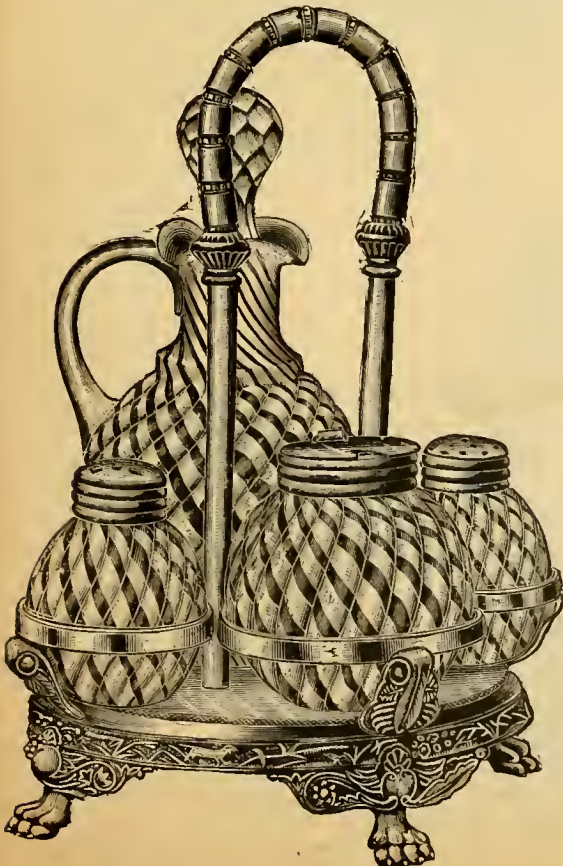

No. 72. CASTER [DRAWING], \$8.25  
Assorted Colors.



No. 98. CELERY [DRAWN], \$5.50



QUADRUPLE SILVER PLATED WARE.

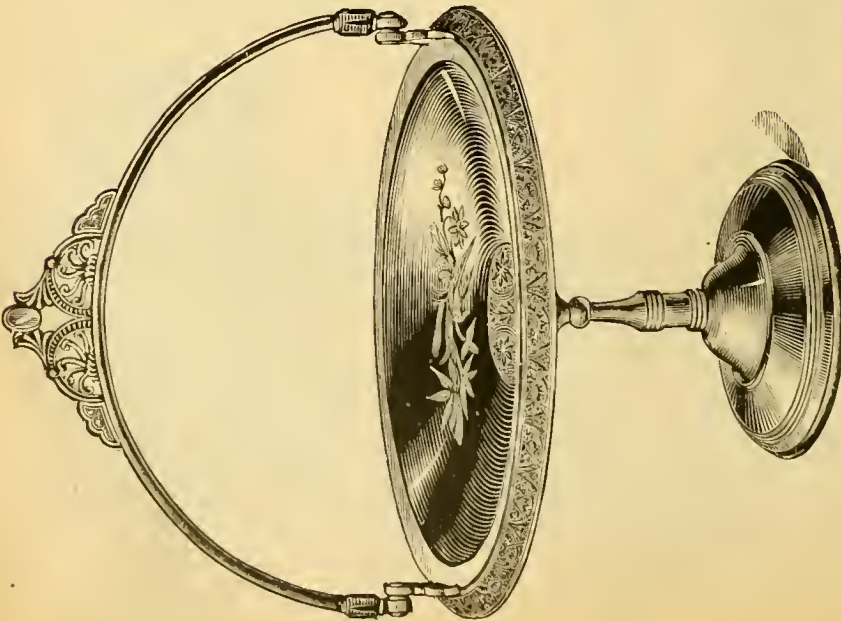

No. 957. CHASED OR ENGRAVED BASKET [DRAYMAN], \$4.50

No. 957P. PLAIN OR SATIN BASKET [DREAD], 4.00

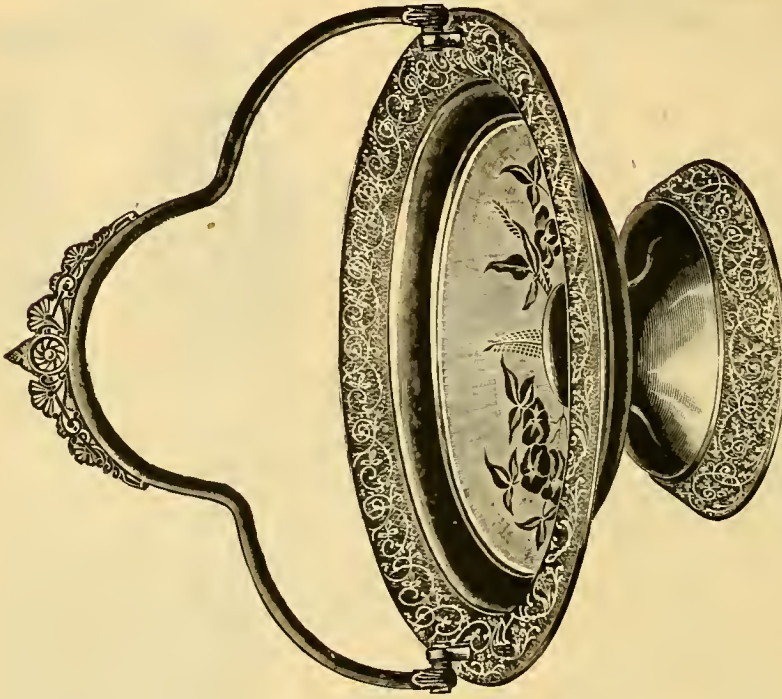

No. 95. CHASED, FANCY BORDER [DREADLESS], \$6.00

No. 95. SATIN, " " [DREAM], 5.00

# SILVER PLATED WARE.

QUADRUPLE SILVER PLATE.



No. 800. CHASED CAKE BASKET [DREAMER], \$4.25  
TRIPLE SILVER PLATE.

TRIPLE SILVER PLATE.



No. 600. CAKE [DREAMT], \$2.25



No. 73. CHASED CAKE BASKET [DREARY], \$3.33

QUADRUPLE PLATE.



No. 16. SUGAR AND SPOON [DREDGE], \$6.00  
Fine Imported Decorated Glass.



# QUADRUPLE SILVER PLATED WARE.

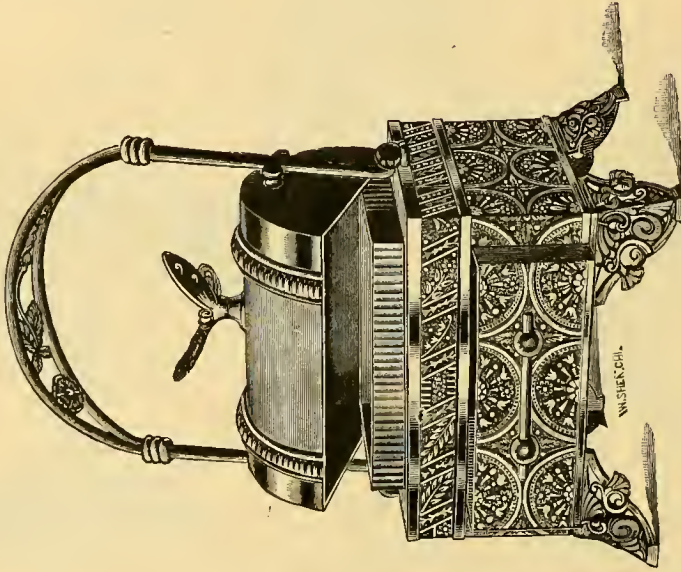

No. 210. JEWEL [DRESSER], \$7.50  
Plush Lined. Width, 4 in. Height, 6 in.

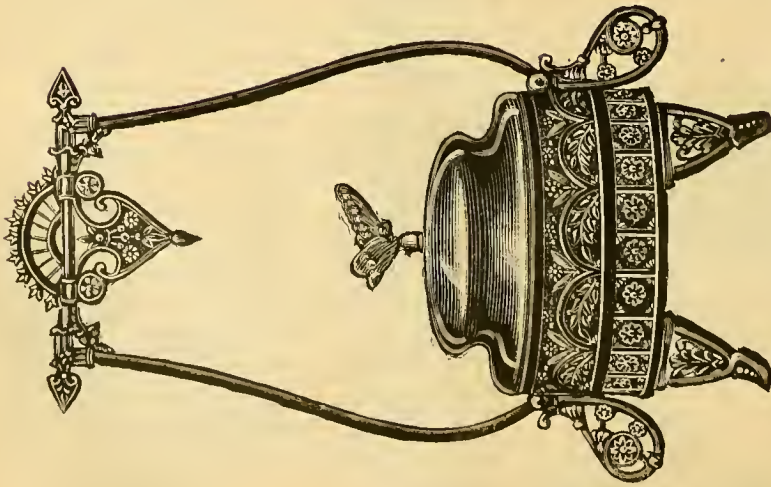

No. 10. JEWEL CASE [DRENCH], \$3.50  
Plush Lined. Width 5 in. Height, 9½ in.

SILVER PLATED WARE.

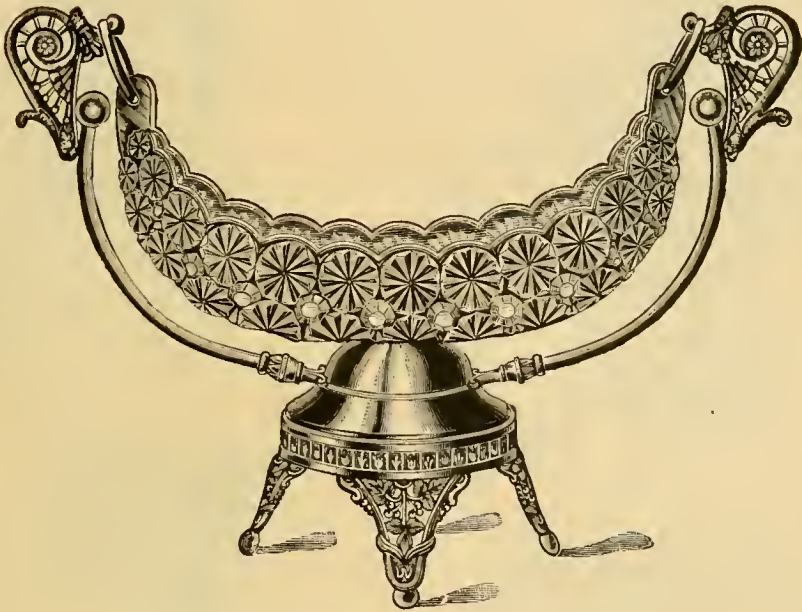

No. 766. SWINGING FLOWER TRAY [DRIBBLE], \$4.25  
Amberina Glass, Height, 8½ inches; Width, 11½ inches.

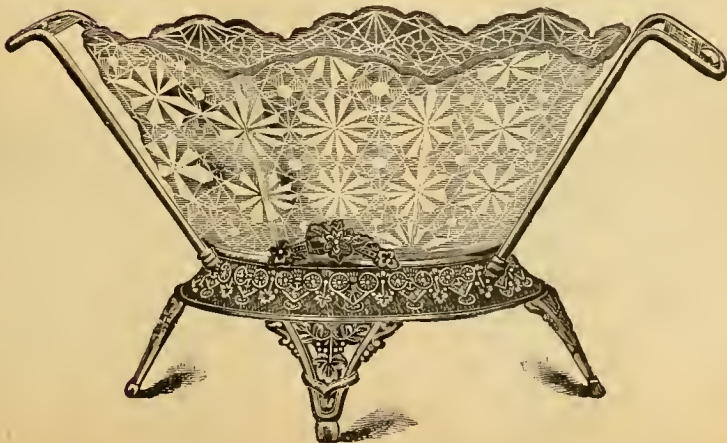

No. 67. FRUIT, Height, 6 inches; Width, 11 inches [DUBLET], \$4.00  
Assorted Colors. No Red.



## SILVER PLATED WARE.

These Cuts are not uniform in size so we give height in inches.



No. 417. VASE [DRIFT], \$4.00  
Decorated, Gold and Colors. Height, 9 inches.



No. 12. TOOTH PICK HOLDER [DRIP], \$1.50  
Rose Lined. Scollop Edge. Height, 4 inches.

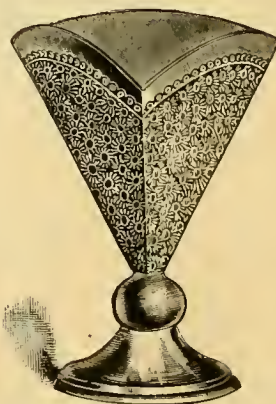

No. 729. TOOTH PICK [DRIPPING], \$1.20  
Fancy Mat Finish. Height, 3 inches.

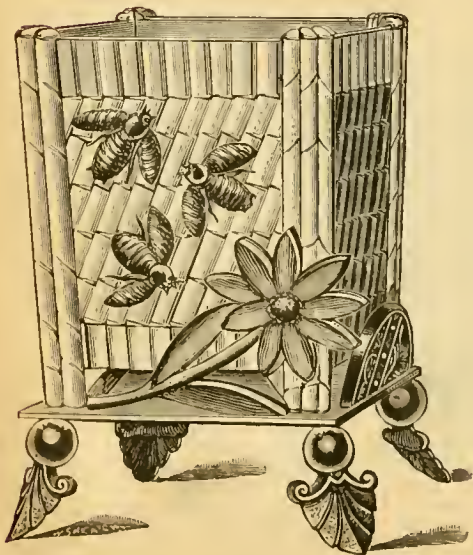

No. 0727. TOOTH PICK HOLDER [DRINK], 75c  
Height, 3½ inches. Decorated, assorted tints.

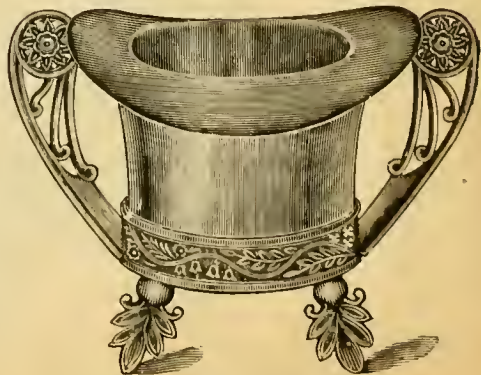

No. 32. TOOTH PICK [DRIVEN], \$1.75  
Height 3¼ inches.

# QUADRUPLE SILVER PLATED WARE.

## NAPKIN RINGS.



No. 113. Doz. [DRIZZLE], \$9.00

All Gold Plate.

Engraved through, showing the Silver.

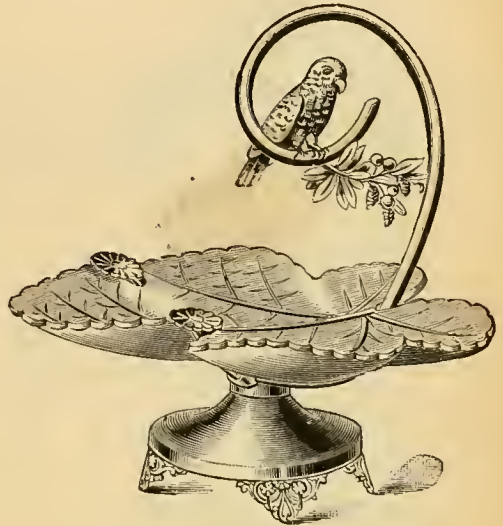

No. 36. CARD STAND [DROSS], \$3.33

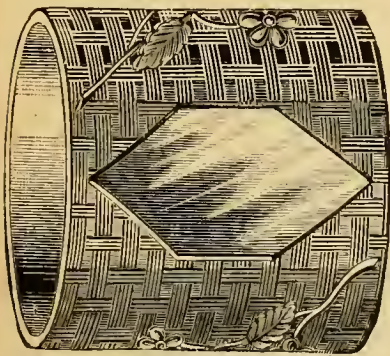

No. 152. Doz. [DRONE], \$7.00

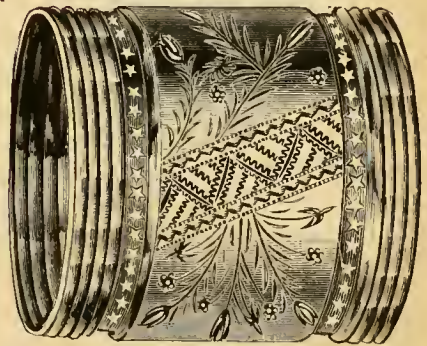

No. 103. Doz. [DRIZZLY], \$5.00

No. 27. Size Smaller [DROLL], 3.25

Single Plate.



No. 50. CARD OR BON BON TRAY [DROPSY], \$3.75

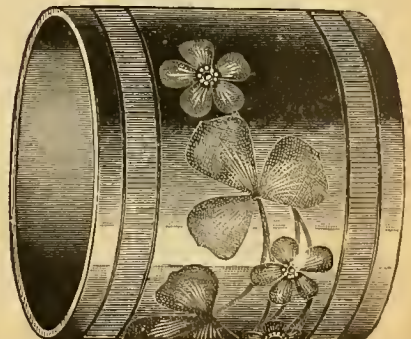

No. 45. NAPKIN RING, Doz. [DROOP], \$2.10

No. 43. One inch wide [DROOPING], 1.50



# SILVER PLATED WARE

TRIPLE PLATE.

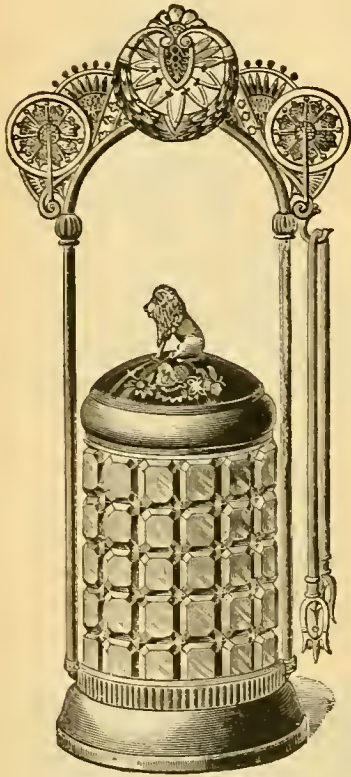

No. 68. PICKLE [Drossy] ..... \$2.00  
Assorted colors.

No. 61. SINGLE PLATE ..... \$1.75  
Assorted colors.



QUADRUPLE PLATE HOTEL WARE.

- No. 325. SPOON, Gilt [DROVER] ... \$3.33
- No. 325. CREAM " [DROWN] ... 3.33
- No. 325. SUGAR [DROWSE] ..... 4.00
- No. 325. SYRUP [DRUB] ..... 3.75

TRIPLE PLATE.

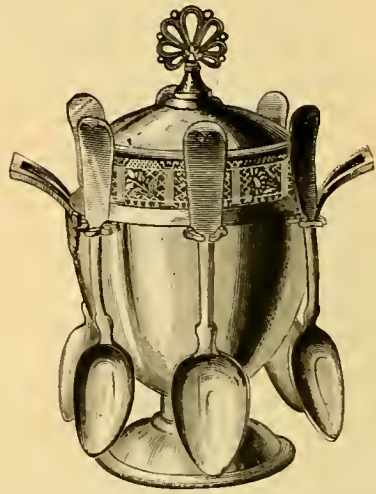

No. 522. SUGAR with Spoon Rack, [DROUENT], \$3 25  
Price is without Spoons.

QUADRUPLE PLATE.



No. 300. CHASED ICE PITCHER [DRUDGE], \$9.00  
Assorted Chasings.

TRIPLE PLATED SILVER WARE.



No. 57. VASE [DRUG], \$1.75.  
Porcelain, Assorted Colors, 8¾ inches high.

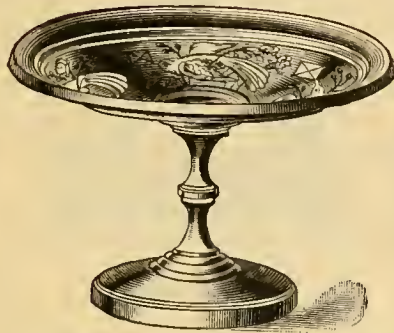

No. 500. CARD STAND, \$1.85  
[DRUGGET], Gold Lined.

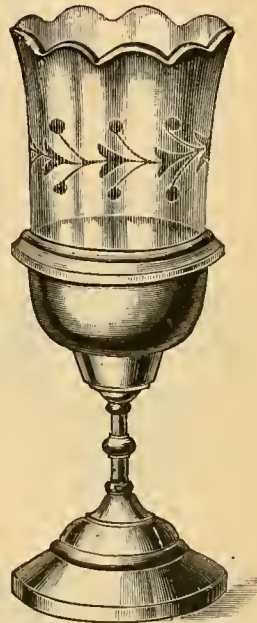

No. 500. CELERY [DRUMMER], \$1.75

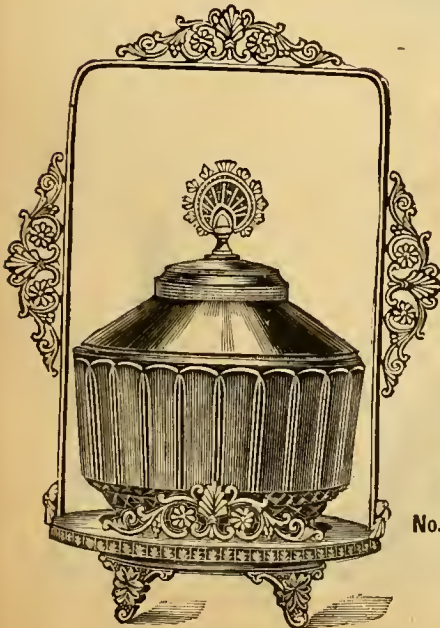

No. 8. SUGAR BOWL [DRYAD] \$1.85  
Assorted Colors.



No. 9. GOBLET, \$1.75  
[DRUPE],  
Gold Lined.



No. 402. SUGAR BOWL [DRYLY] \$1.85  
With Sugar Shell.



## PLATED BELLS.

Illustrations Half Size.

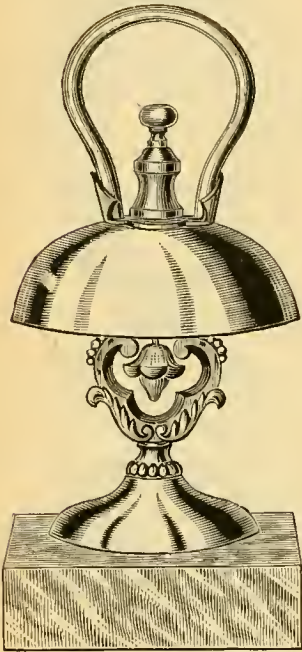

**No. 2250.** Each, \$1.75  
[BRIDGE.]  
Marble base.

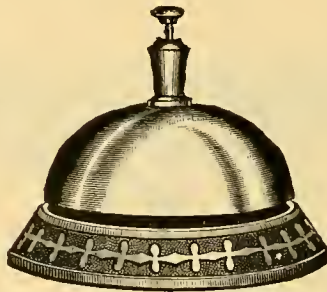

**No. 9200.** Each, 70c.  
[BRIDLE.]  
Lacquered base.

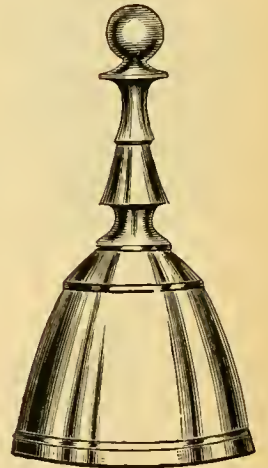

**No. 090.** Each, \$1.35  
[BRIEFLY.]  
Extra finish.

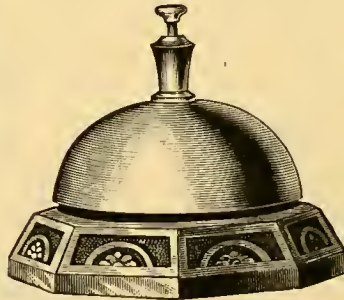

**No. 9410.** Each, 75c.  
[BRIG.]  
Brown base.

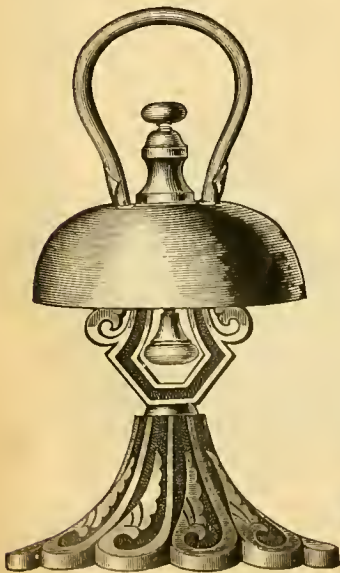

**No. 9407.** Each, \$1.25  
[BRIGADE.]  
Polished brass relief base.

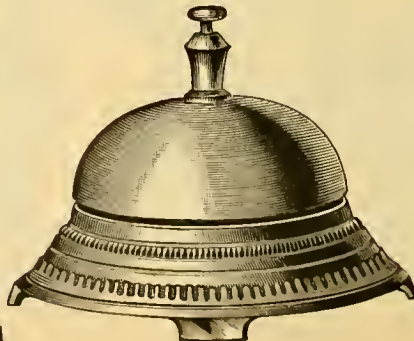

**No. 9411.** Each, \$1.35  
[BRIGHTEN.]  
Polished brass relief base.



**No. 093.** Each, 80c.  
[BRILLIANT.]

# GENUINE "1847 ROGERS BROS."

## SPOONS, FORKS, Etc., Etc.

PLATED WITH PURE SILVER ON BEST QUALITY OF NICKEL SILVER.

Fancy patterns all the same price. In addition to the illustrations on pages 116 and 117, we can supply any pattern or article made.

### PRICES PER DOZEN.

Tea, Dessert and Table Spoons and Forks, Wrapped in Sets of One-half Dozen.

EXTRA PLATE, A-1	TIPP'D.	FANCY.	TRIPLE PLATE	TIPP'D.	FANCY.
Tea Spoons	\$ 4 25	\$ 4 75	Tea Spoons	\$ 6 75	\$ 7 25
Dessert Spoons	7 50	8 50	Dessert Spoons	11 50	12 50
Table Spoons	8 50	9 50	Table Spoons	13 50	14 50
Dessert Forks	7 50	8 50	Dessert Forks	11 50	12 50
Medium Forks	8 50	9 50	Medium Forks	13 50	14 50
Sugar Shells	6 50	9 00	Sugar Shells	10 50	13 00
Sugar Shells, gilt bowls	10 50	13 00	Sugar Shells, gilt bowls	14 50	17 00
Jelly Shells		12 00	Jelly Shells		17 00
Berry Spoons		24 00			
Berry Spoons, gilt bowls		33 00	Bar Spoons, large	8 00	9 00
Bar Spoons, large	5 00	6 00	Bar Spoons, twist		11 50
Bar Spoons, twist		8 50			
Bar Spoons, small	4 25	4 75			
Salt Spoons	3 75	4 25	Salt Spoons	6 25	6 75
Mustard Spoons	4 25	4 75	Mustard Spoons	6 75	7 25
Coffee Spoons		4 75	Coffee Spoons		7 25
Pickle Forks	6 50	7 50	Pickle Forks	9 50	10 50
Pickle Forks, Persian twist		13 00	Pickle Forks, Persian twist		16 00
Butter Knives, flat handle		9 00	Butter Knives, flat handle		13 00
Butter Knives, bent handle	8 00		Butter Knives, bent handle	12 00	
Butter Knives, twist handle		10 50	Butter Knives, twist handle		14 50
Butter Knives, engraved blades		14 50	Butter Knives, engraved blades		18 50
Pie Knives, engraved blades		42 00	Pie Knives, engraved blades		60 00
Fish Knives, engraved blades		42 00	Cake Knives, engraved blades		60 00
Child's Knives		9 00			
Cake Knives, saw edge		42 00			
Oyster Forks		7 00	Oyster Ladles	51 00	57 00
Child's Forks		7 00	Gravy Ladles	24 00	27 00
Sugar Tongs		25 50	Cream Ladles	16 50	19 50
Nut Picks		4 75	Julep Strainers, star	18 00	19 50
Nut Picks, in paper cases		5 15	Julep Strainers, small		13 00
Soup Ladles	45 00	51 00			
Oyster Ladles	33 00	39 00			
Gravy Ladles	15 00	18 00			
Cream Ladles	10 50	13 50			
Julep Strainers, star	12 00	13 50			
Julep Strainers, small	9 00				

#### XII. AND EXTRA PLATE.

	TIPP'D.	FANCY.
Tea Spoons	\$ 5 00	\$ 5 50
Table Spoons	10 00	11 00
Dessert Spoons	8 63	9 63
Dessert Forks	8 63	9 63
Medium Forks	10 00	11 00

In ordering be careful to state the pattern, quality and article wanted.

#### LIST OF FANCY PATTERNS:

**ARCADIAN,**  
**ASSYRIAN,**  
**CROWN,**  
**LORNE.**  
**NEWPORT,**  
**LAUREL.**



**"1847 ROGERS BROS." SPOONS, FORKS, ETC.**

For Prices see page 115.

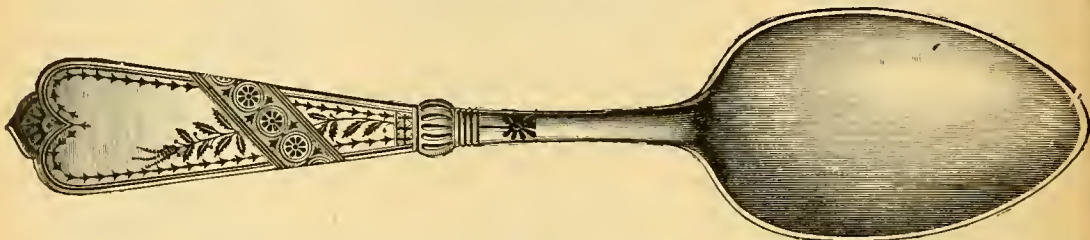
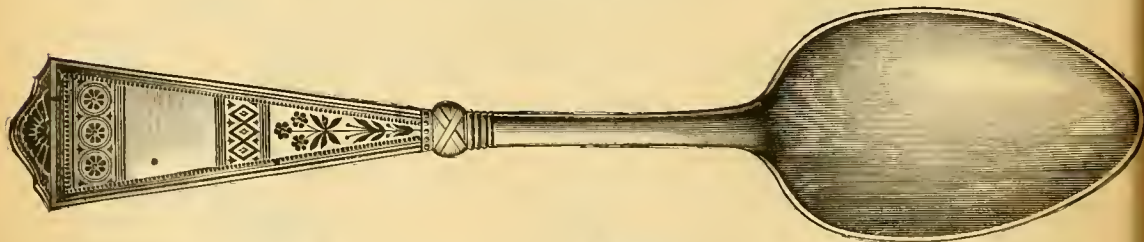
**ASSYRIAN PATTERN.****NEWPORT PATTERN.****CROWN PATTERN.****LAUREL PATTERN.****LORNE PATTERN.**

"1847 ROGERS BROS." SPOONS, FORKS, ETC.

For Prices See Page 115.



TIPPED PATTERN.

SUGAR SHELLS,

All Patterns.

Extra plate, per doz. \$9.00

Triple " " 13.00

ASSYRIAN SUGAR SHELL.

OLD SILVER, Extra Plate, \$9.75

Triple " 13.75

STYLE OF ENGRAVED BUTTER KNIVES.

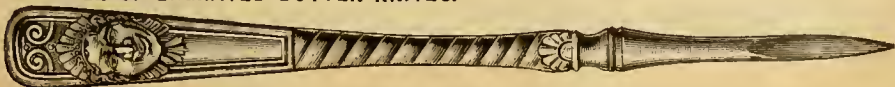

ASSYRIAN NUT PICK, OLD SILVER, Per dozen, \$6.00.

Nut Picks, all patterns, on opposite page, except Assyrian, per dozen, \$4.75.



# "1847 ROGERS BROS." FLAT WARE.

Tea, Table, Coffee and Dessert Spoons, Dessert and Medium Forks, sold only in ful. sets of six.



EMBOSSD PATTERN. OLD SILVER FINISH.

	EXTRA PLATE.	TRIPLE PLATE.		EXTRA PLATE.	TRIPLE PLATE.
Tea Spoons.....per dozen,	\$ 5.25	7.75	Sugar Shells.....per dozen,	\$ 9.75	\$13.75
Dessert Spoons.....	9.25	13.25	Butter Knives.....	11.25	15.25
Table ".....	10.50	15.50	Oyster Forks.....	9.00	13.00
Dessert Forks.....	9.25	13.25	Coffee Spoons.....	5.00	7.50
Medium ".....	10.50	15.50	" " Gilt Bowls,	8.00	10.50

The above Pattern made only in the Pieces Quoted.

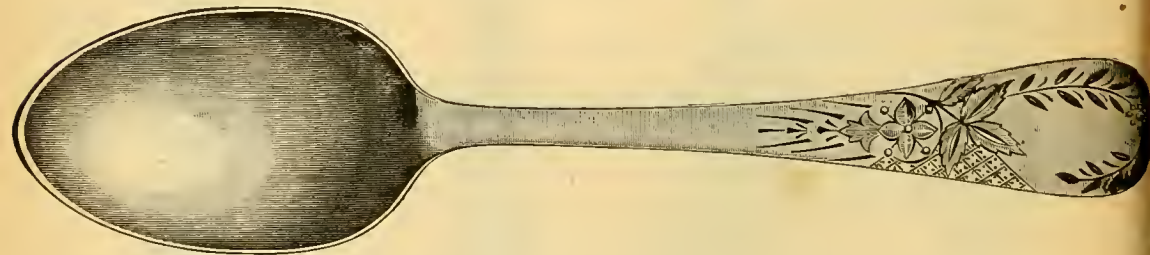

ARMENIAN HAND ENGRAVED PATTERN.

	EXTRA PLATE.	TRIPLE PLATE.		EXTRA PLATE.
Tea Spoons.....per doz.,	\$ 8.75	\$11.25	Mustard Spoons.....per doz.,	\$ 8.75
Dessert Spoons.....	14.50	18.50	Salt ".....	8.25
Table ".....	16.50	21.50	Berry ".....	33.00
Dessert Forks.....	14.50	18.50	Sugar Tongs.....	37.50
Medium ".....	16.50	21.50	" " small.....	27.00
Coffee Spoons.....	8.75	11.25	Butter Knives, flat.....	14.00
" " Gilt Bowls,	11.75	14.75	" " twist.....	16.00
Pie Knives.....	51.00	---	" " engraved blades.....	22.00
" " Engrave Blades.....	69.00	---	Cream Ladles.....	18.50
Crumb ".....	60.00	---	Gravy ".....	27.00
Nut Picks.....	8.75	---	Oyster ".....	51.00
Oyster Forks.....	14.00	---	Medium ".....	60.00

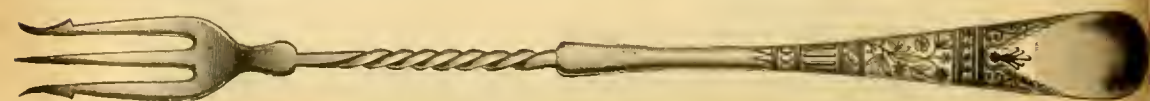

LONG TWIST HANDLE PICKLE FORKS, 8½ inches long, Extra Plate, per doz., \$10.50 Triple Plate, \$13.50

Above made in Lorne, Laurel, Newport and Assyrian Patterns.

"1847 ROGERS' BROS."

COFFEE SPOONS.—Cuts full size



**ASSYRIAN.**  
Bright or Old Silver.



**FLORENTINE.**  
Old Silver.



**DAISY.**  
Old Silver.



**EMBOSSSED.**  
Old Silver.

Also in Lorne Pattern bright, Larger size In all patterns. Page 116.

Bright Spoons, extra plate, per doz.....	\$4.75	Triple Plate.....	\$7.25
Old Silver " " " " .....	5.00	" " " " .....	7.50

Gold Lined Bowls, \$3.00 extra.



Assyrian Pattern Oyster Forks, Three Tines, Bright.

Extra Plate.....	\$8.00	Triple Plate.....	\$12.00 per doz.
------------------	--------	-------------------	------------------



Coral Pattern Oyster Forks, three Tines, Old Silver.

Also Florentine, Daisy, Embossed, Assyrian, Old Silver Finish.

Extra Plate, per doz.....	\$9.00.	Triple Plate.....	\$13.00
---------------------------	---------	-------------------	---------



# "1847 ROGERS BROS." FLAT WARE.

LENGTH 13 INCHES.

LENGTH 10 INCHES.

FULL SIZE.

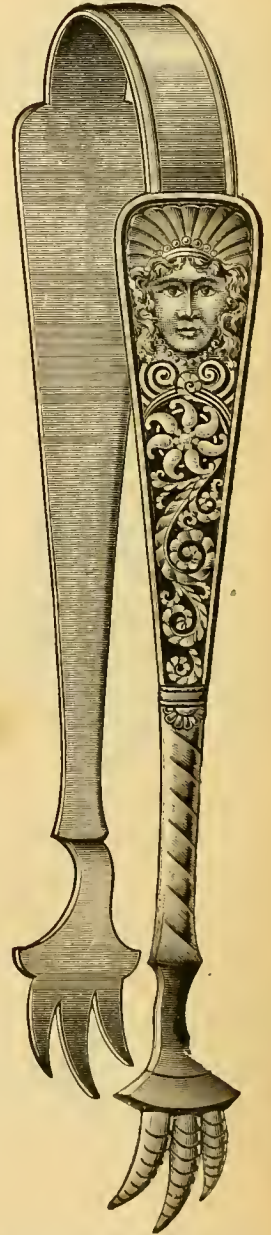
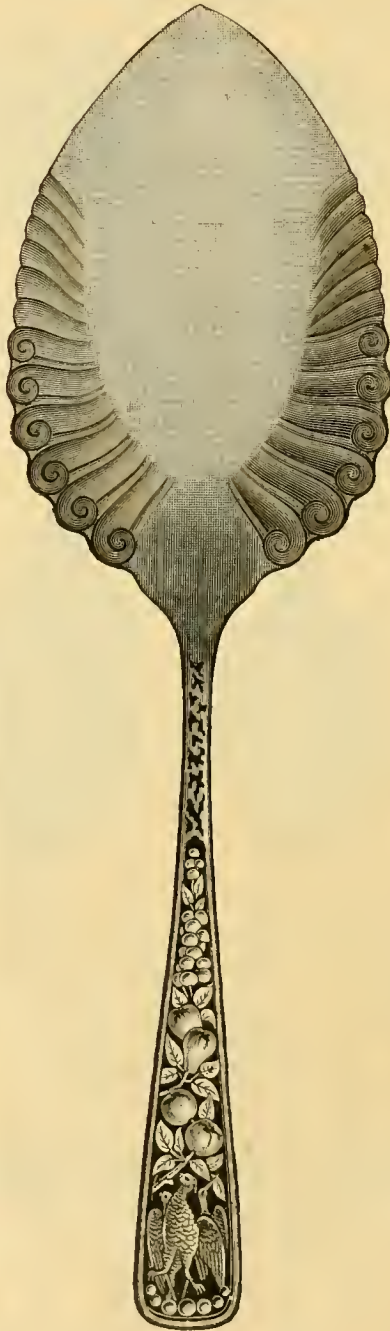
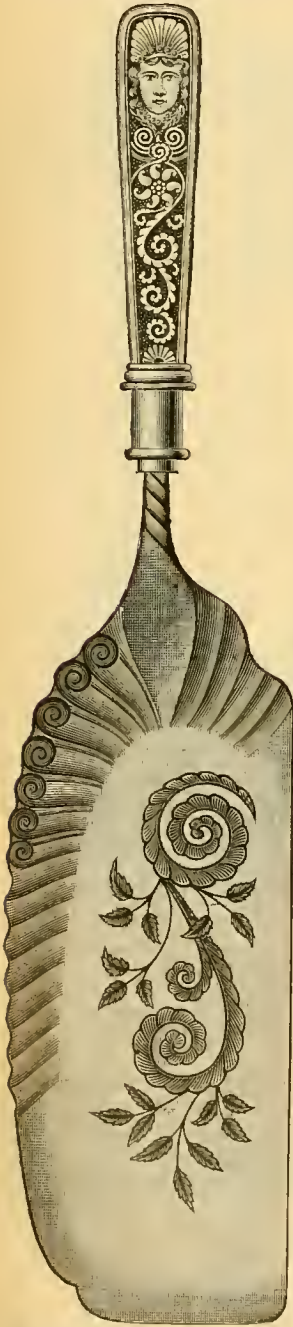

**ASSYRIAN CRUMB KNIFE,  
OLD SILVER, HOLLOW HANDLE.**

Extra Plate.....\$6.00  
Triple Plate..... 8.00  
Plain blades, \$1.00 less.

**GAME PIE KNIFE,  
OLD SILVER FINISH.**

Extra Plate.....\$3.67  
Triple Plate..... 5.17  
Engraved blades, 75c extra.

**ASSYRIAN SUGAR TONGS,  
MEDIUM SIZE, OLD SILVER.**

Extra Plate.....\$2.30  
Triple Plate..... 3.30

Crumb Knives, Flat Handles, all patterns, page 116, Extra plate, \$4.00; Triple plate, \$6.00  
Crumb Knives, " " " engraved blades \$1.00 extra.  
Pie Knives, " " " page 116, Extra plate, \$3.50; Triple plate, \$5.00  
Sugar Tongs, medium size, " " 116, " 2.13; " 3.13

"1847 ROGERS BROS." FLAT WARE.

LENGTH 8½ INCHES.

FULL SIZE.

FULL SIZE.

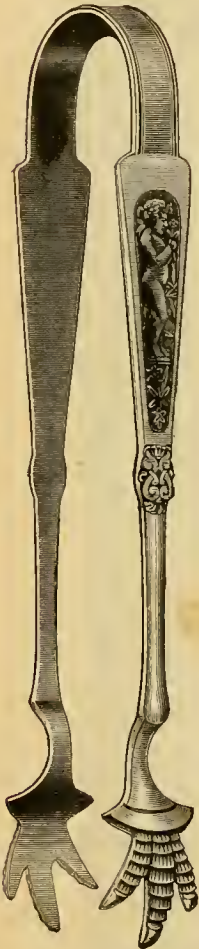

TETE-A-TETE.

Sugar Tongs.

All Patterns ..... Page 116  
 Extra Plate, each ..... \$1.50



ASSYRIAN BERRY SPOON.

Old Silver Finish.

Extra Plate ..... \$2.17  
 Triple Plate ..... 3.17  
 Gold Lined, extra ..... .75  
 Engraved Bowls, extra ..... .75



ASSYRIAN CREAM LADLE.

• Old Silver.

Extra Plate ..... \$1.21  
 Gold Lined, extra ..... .50  
 Engraved Bowl, extra ..... .50

BERRY SPOONS, All Patterns ..... Page 116; Extra Plate ..... \$2.00; Triple Plate ..... \$3.00  
 CREAM LADLES, " ..... " ..... 1.13; " ..... 1.63  
 Engraved Bowls, 50 cents extra.



“1847 ROGERS BROS.”

Illustration Three-fourths Size.



- |  |        |
|--|--------|
| No. 192A. ASSYRIAN CHILD'S SET [DILIGENT].....                                 | \$1.75 |
| No. 192H. ASSYRIAN WITH BEAD ON HANDLE, OLD SILVER [DILUTE] .....              | 2.00   |
| No. 192. CROWN, LAUREL, LORNE, NEWPORT, ARCADIAN &c., CHILD'S SET [DILUTION].. | 1.75   |

# "1847 ROGERS BROS."

Illustration  $\frac{3}{4}$  size.



- No. 192F. FAIRIE CHILD'S SET [DIMINISH] ..... \$2.00
- No. 192S. FAIRIE CHILD'S SET, Old Silver [DIMINUTIVE] ..... 2.25

On Chromo Cards.



# ROGERS BROS. A-1 CASED GOODS.

Satin-lined Morocco or Plush Cases.

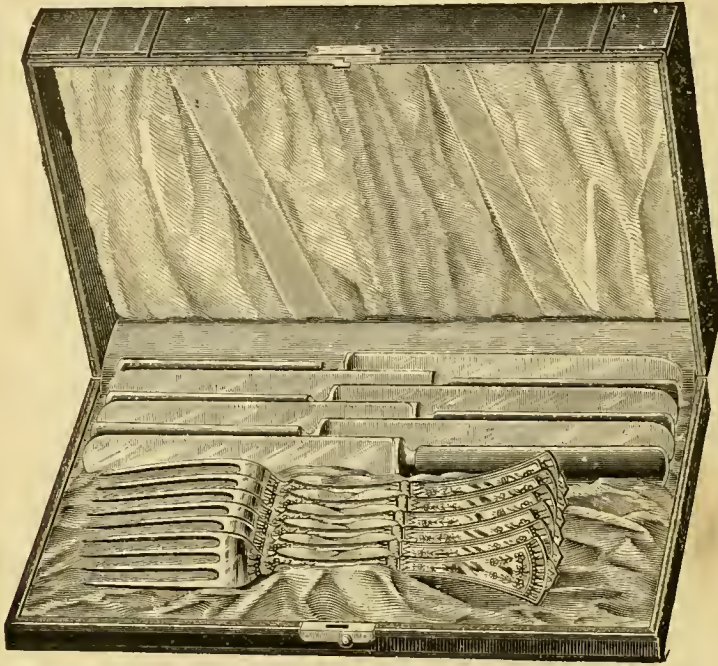

No. 154. SIX No. 12 MEDIUM KNIVES, AND SIX MEDIUM FORKS [Brow], \$14 25

No. 157. Six No. 12 Dessert Knives, and Six Dessert Forks [BROWNISH], 13 25

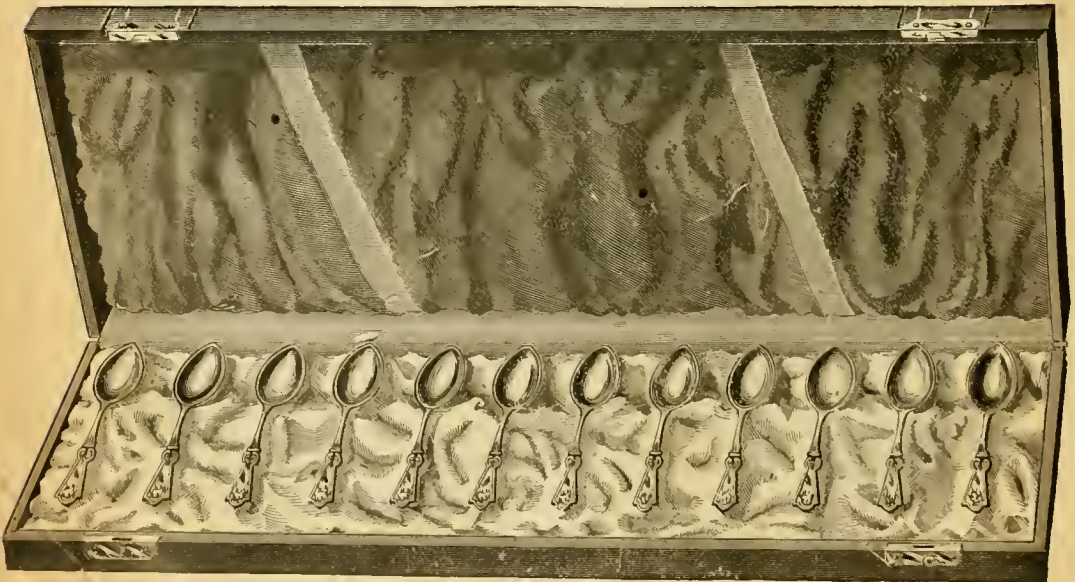

No. 145. TWELVE COFFEE SPOONS [BRUISE], \$10 75

Gilt Bowls, \$3.00 extra.

Furnished in any of the Patterns illustrated on pages 116 and 117.



# "1847 ROGERS BROS." A-1 CASED GOODS.

Satin-lined Morocco or Plush Cases.

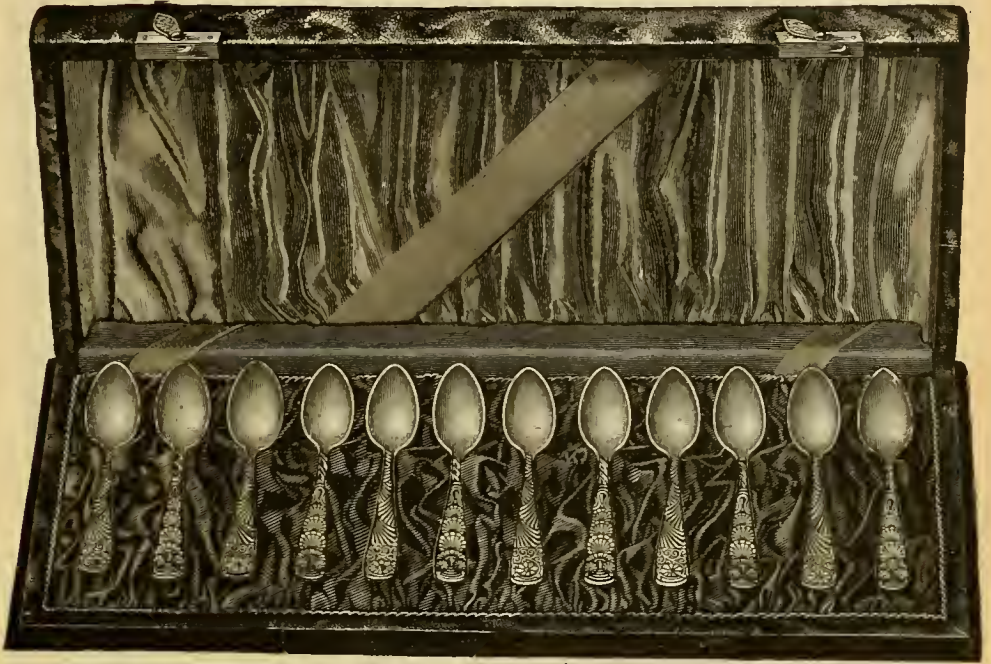

No. 145 B. TWELVE COFFEE SPOONS, Old Silver, [DIMITY], \$11.00

Owl, Daisy, Florentine, Embossed or Assyrian Patterns, or six each two kinds.

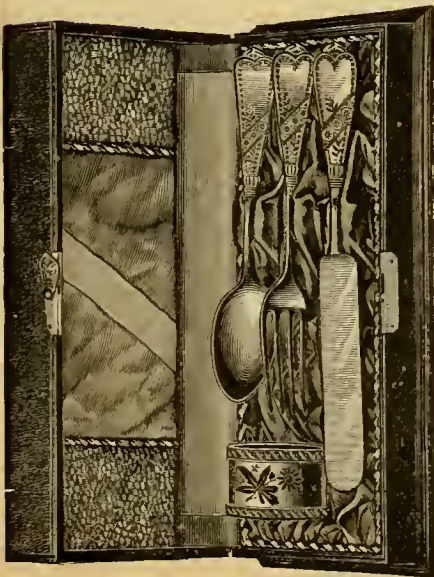

No. 117. SCHOOL SET, MOROCCO CASE [BUBBLE], \$5.25

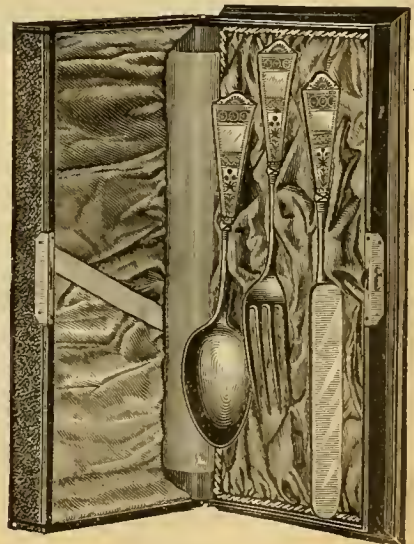

No. 116. CHILD'S SET, KNIFE, FORK AND SPOON, \$3.75

[BUCKER.]

Furnished in any Patterns of Spoons, etc., illustrated on pages 116-117.



## ROGERS BROS. A-1 CASED GOODS.

Satin-lined Morocco or Plush Cases.



No. 102. TWELVE TEA SPOONS, SIX TABLE SPOONS, SIX MEDIUM FORKS [BRISTLE].....\$24 50

Large variety of other combinations.



No. 91. SIX NUT PICKS [BRITON], \$3 75  
 No. 90. Twelve Nut Picks [BROADEN], 6 75



No. 115. CHILD'S SET, Fork and Spoon [BROADEN], \$2 50

Furnished in any of the Fancy Patterns Illustrated on pages 116 and 117.



# ROGERS BROS. A-1 CASED GOODS.

Satin-lined Morocco or Plush Cases.

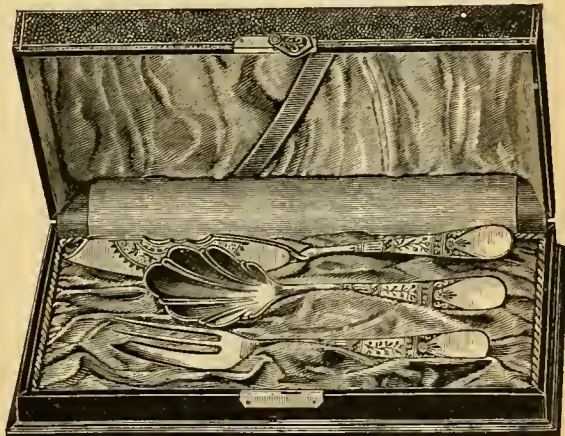
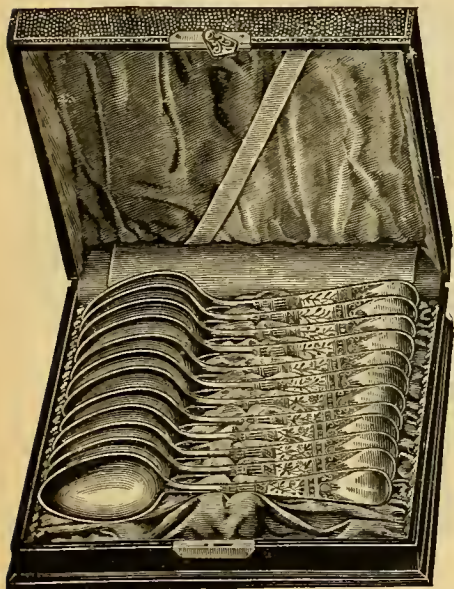

- No. 163. TWELVE TEA SPOONS, \$8 50  
[BROCADE.]
- No. 180. Six Tea Spoons ----- 5 50  
[BROGAN.]
- No. 180½. Six Coffee Spoons ----- 5 25  
[BROIL.]

- No. 158. BUTTER KNIFE, PICKLE FORK, SUGAR SHELL [BROKEN]----- \$5 00

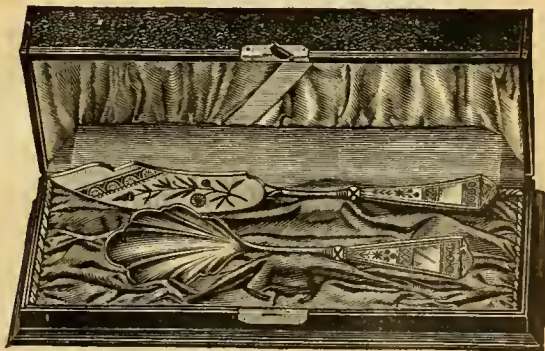

- No. 110. 6 NUT PICKS & CRACK, \$7 00  
[BRONZE.]
- No. 112. 12 Picks, 2 Cracks ----- 10 75  
[BROOK.]

- No. 159. SUGAR SPOON & BUTTER KNIFE, \$3 75  
[BROTH.]
- No. 138. Two Butter Knives----- 4 00  
[BROTHER.]

Furnished in any pattern of spoon, etc., as illustrated on pages 116 and 117.



## ROGERS BROS. A-1 CASED GOODS.

Satin-lined Morocco or Plush Cases.

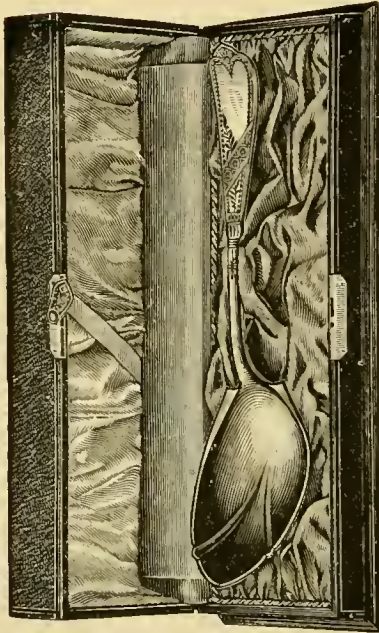

No. 135. BERRY SPOON [BRUSH], \$5 00

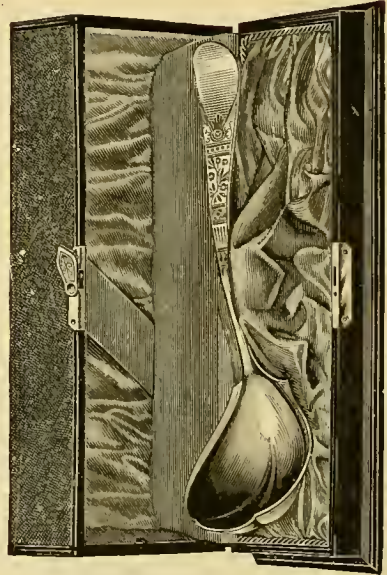

No. 137. GRAVY LADLE [BRUTE], \$4 50

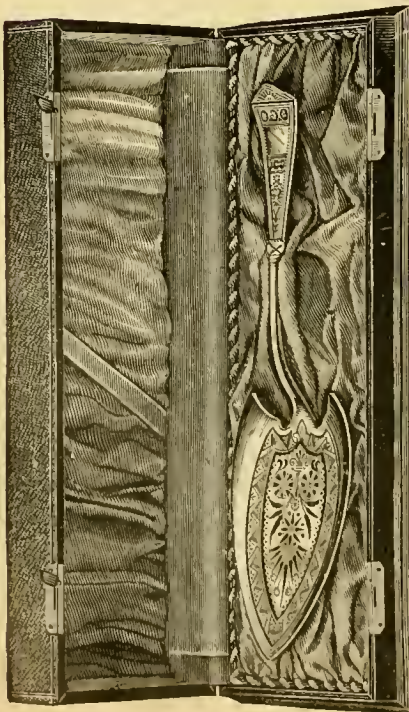

No. 95. CHASED PIE KNIFE [BRUNT], \$6 50



No. 92. CHASED CAKE KNIFE [BRUTAL], \$6 25

Furnished in any of the Patterns Illustrated on pages 116 and 117.





“1847” ROGERS BROS. CASED GOODS.

See page 135 for cut, full size, of No. 32 Fruit Knife.

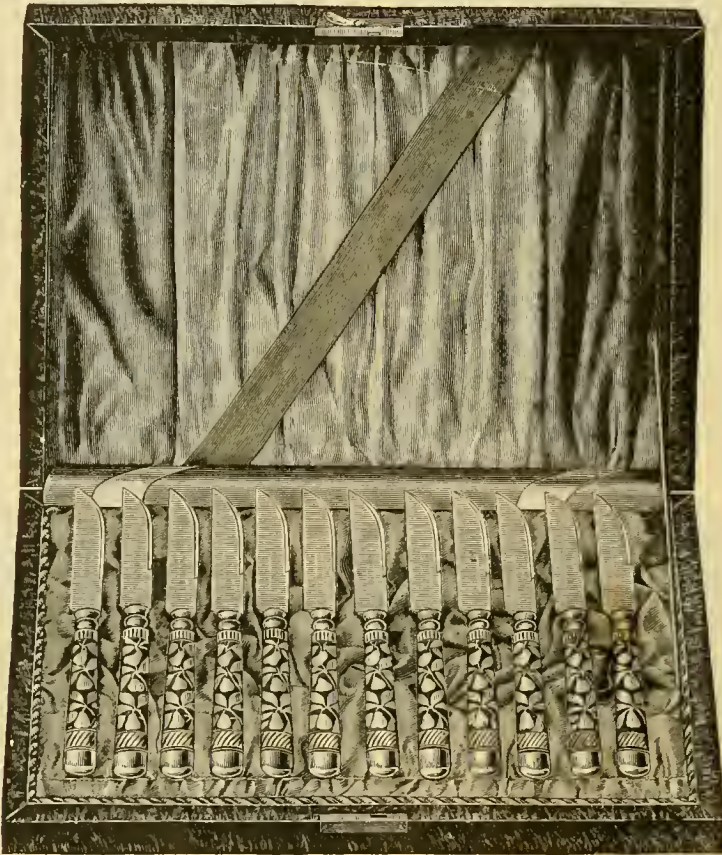

No. 2620.	12	No. 32 Old Silver Finish Handle Fruit Knives, in Plush Case	-----	\$14.50
No. 2610.	6	“ “ “ “ “ “ “ “	-----	7.25
No. 2620B.	12	“ Bright “ “ “ “ “ “	-----	13.50
No. 2610B.	6	“ “ “ “ “ “ “ “	-----	6.75

Above are in large cases, Knives lying flat. The following are in smaller cases, Knives in rack.

No. 2520.	12	No. 32 Old Silver Finish Handle Fruit Knives, in Plush Case	-----	\$11.00
No. 2510.	6	“ “ “ “ “ “ “ “	-----	5.75
No. 2520B.	12	“ Bright “ “ “ “ “ “	-----	10.00
No. 2510B.	6	“ “ “ “ “ “ “ “	-----	5.25





SILVER PLATED ON STEEL.

WINDSOR ARABESQUE OLD SILVER  
CARVING SET.

CORINTHIAN NUT PICKS AND CRACK.

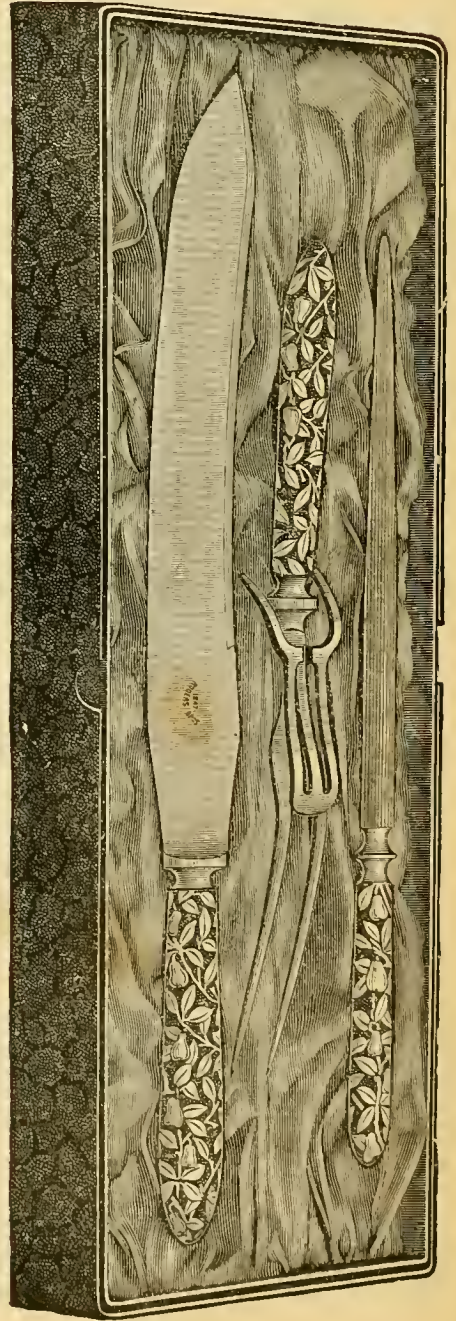
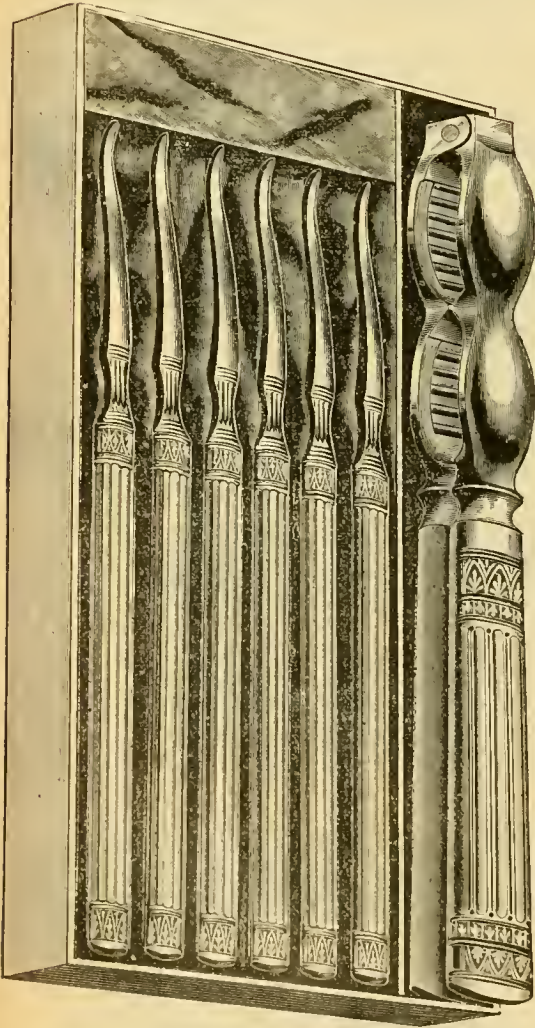

- No. 39. 6 Picks, 1 Crack [DIMITY].....\$3.00
- No. 40. 12 Nut Picks [DIMPLE]..... 2.50
- No. 41. 6 Nut Picks [DIN]..... 1.40

- No. 57. Carving Set, in Case [DINGLE], \$10.40
  - No. 57A. " " no Case [DINGY].. 8.40
- Imitation Leather. Satin Lined Case.



CHEAPER SILVER PLATED CHILD'S SETS.

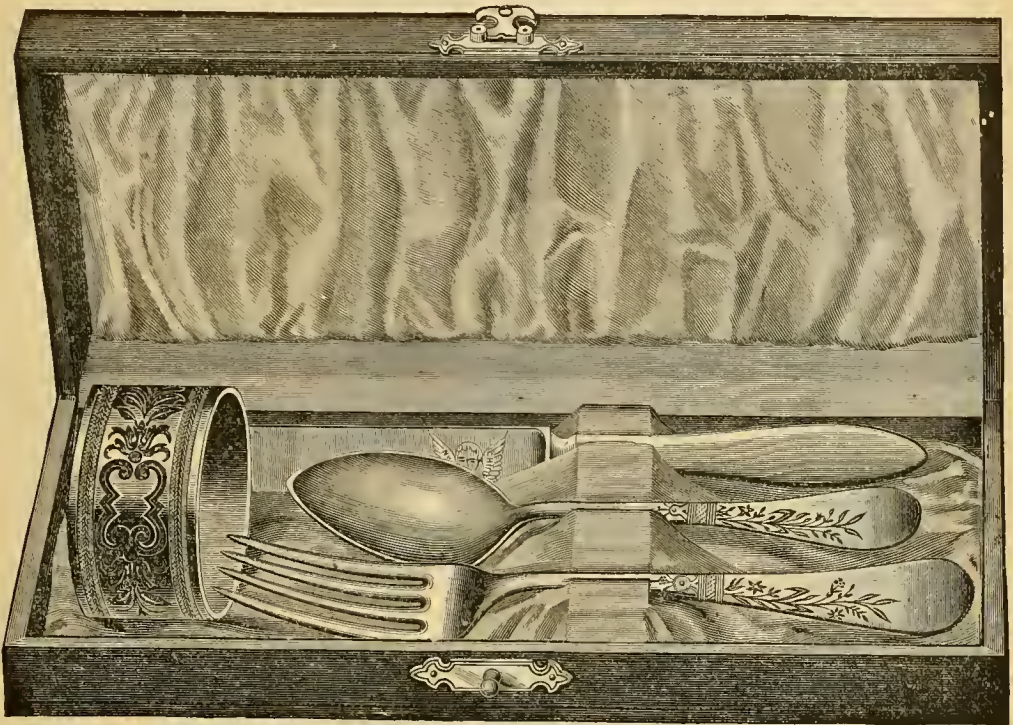

No. 59. Fancy Patterns, 4 Pieces. Plated on White Metal, A-1 in Satin Lined Cases [BULWARK], \$2.25

NICKEL PLATED ON STEEL NUT PICKS AND CRACKS.



No. 62. WOOD CASE.

6 Picks and 1 Crack [DIMINUTION].....\$2.30

No. 63. WOOD CASE.

9 Nut Picks [DIMENSION].....\$1.50

No. 66. NUT CRACK, Separate.....

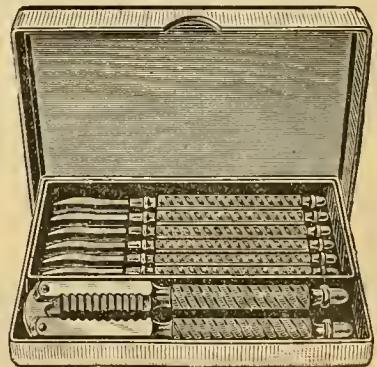

No. 64. PAPER CASE.

6 Picks and 1 Crack [DIM].....\$1.80

No. 65. PAPER CASE.

6 Nut Picks [DILUVIUM].....90c

Doz., \$10.00



Full Size Illustration of Nut Picks in Paper Cases.  
Picks in Wood Cases are Larger than in Paper Cases.



# FRUIT KNIVES AND NUT CRACKS

Rogers Bros. Prices Per Dozen.

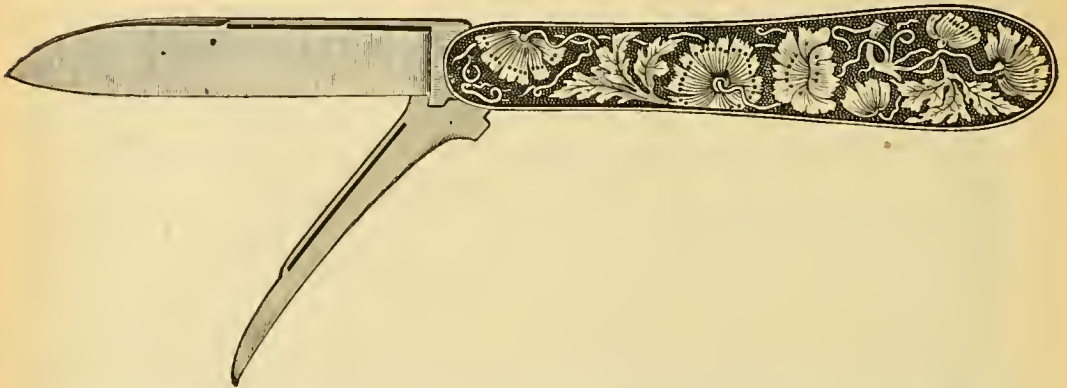

No. 38. FRUIT KNIFE WITH NUT PICK, NICKEL SILVER, SILVER SOLDERED [DINT] --- \$16.20  
No. 38S. FRUIT KNIFE " " " " OLD SILVER FINISH [DIOCESE] --- \$18.00

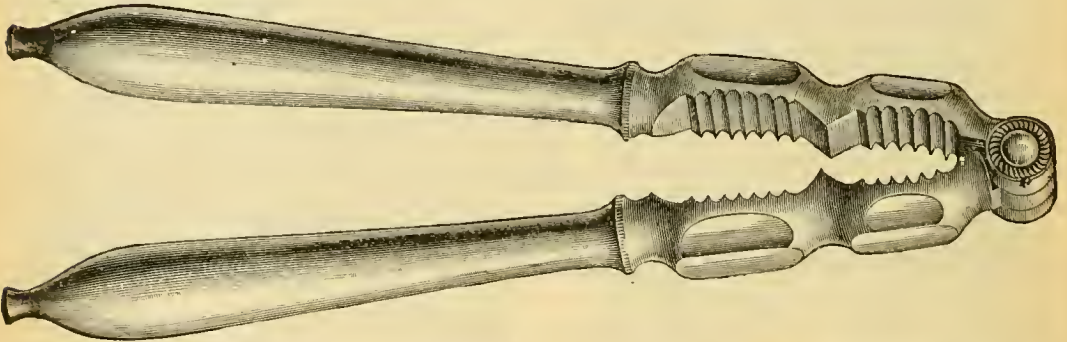

No. 2. NUT CRACK, "Rogers Bros.," Plated on Steel [DIORAMA] ----- \$14.40

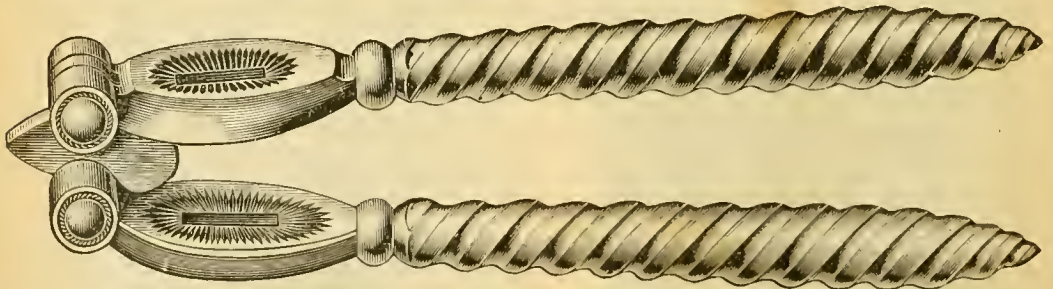

No. 7. NUT CRACK, "Rogers Bros.," Plated on Steel [DIPHTHONG] ----- \$18.00

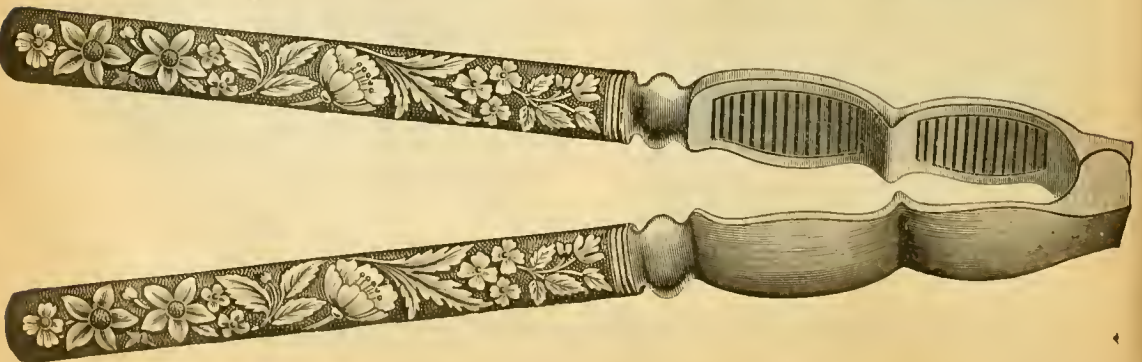

No. 8. NUT CRACK, Embossed, Plated on Steel [DIPLOMA] ----- \$14.40  
No. 8S. NUT CRACK, Embossed, Old Silver, Plated on Steel [DIPLOMACY] ----- 16.20

# FRUIT KNIVES AND NUT PICKS.

Packed in Half-dozen or Full-dozen Rack Boxes.

Prices per Dozen.



No. 36.	Fruit Knives, Embossed Handle, Triple Plate, "1847 Rogers Bros." [DIRE].....	\$6.00
" 36½.	Fruit Knives, " " Old Silver Finish, " " [DIRECTIVE].....	6.50
" 36.	Nut Picks, " " Triple Plate, " " [DIRECTOR].....	3.50
" 36½.	Nut Picks, " " Old Silver Finish, " " [DIREFUL].....	4.00
" 32.	Fruit Knives, Fruit Handle, Old Silver, Triple Plate, "1847 Rogers Bros." [DISABLE].....	7.00
" 33.	Nut Picks, " " " " [DISABUSE].....	7.00
" 17.	Fruit Knives, "1847 Rogers Bros." Triple Plate, Square Handle [DISAFFECTION].....	4.50
" 17S.	Fruit Knives, " " " " Windsor Handle [DISAGREEMENT].....	4.50
" 23.	Fruit Knives, " " " " Satin Handle [DISAFFECT].....	4.50
" 23S.	Fruit Knives, " " " " Satin Handle [DISAGREE].....	4.50
" 44.	Nut Picks, " " " " Handle [DISALLOW].....	4.50
" 44S.	Nut Picks, " " " " Satin Handle [DISANNUL].....	4.50

Above Goods are all Plated on Steel. Prices Subject to Change Without Notice.

No. 30.	Fruit Knife, Nickel Silver, Silver Plated [DISAPPEAR].....	\$16.20
" 31.	Fruit Knife with Nut Pick, Nickel Silver, Silver Plated [DISAPPOINT].....	19.50
" 34.	Fruit Knife, Nickel Silver, Silver Plated [DISAPPROVE].....	10.80
" 35.	Fruit Knife with Nut Pick, Nickel Silver, Silver Plated [DISARM].....	12.60

Code Word Represents Box of Half-dozen.



# GENUINE "1847 ROGERS BROS"

## SILVER PLATED STEEL KNIVES AND FORKS.

Prices per Dozen, Packed in Dozen or Half-dozen Rack Boxes.

- No. 50. Medium Knives, Square Plain Handle, No. 16, Quadruple Plate [DISARRANGE], per doz., \$7.50  
 " 51. Dessert " " " " 16, " " [DISARRAY], " 7.00

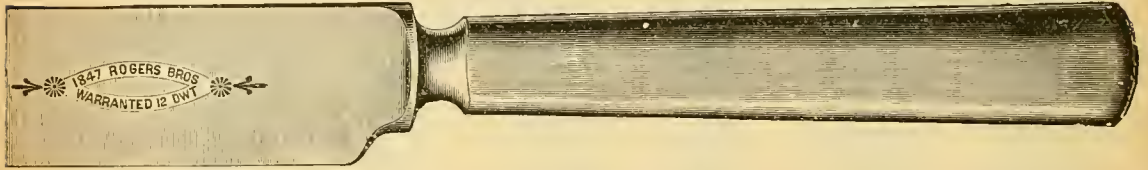

### SQUARE HANDLE.

- No. 52. Medium Knives, Square Plain Handle, No. 12, Triple Plate ----- [DISAVOW], per doz., \$6.50  
 " 53. Dessert " " " " 12, " ----- [DISBAND], " 6.20  
 " 54. Medium " " " " " " 12, " ----- [DISBELIEF], " 6.50  
 " 55. Dessert " " " " " " 12, " ----- [DISBURSE], " 6.20  
 " 56. Medium Forks, Square, Plain Handle, No. 12, Triple Plate ----- [DISCARD], " 6.50  
 " 57. Medium " " " " " " 12, " ----- [DISCERN], " 6.50  
 " 58. Dessert " " " " " " 12, " ----- [DISCHARGE], " 6.20

- No. 154½. Six Each, Square Medium Knives and Forks, in Rack Box ----- [DISCIPLE], \$6.50

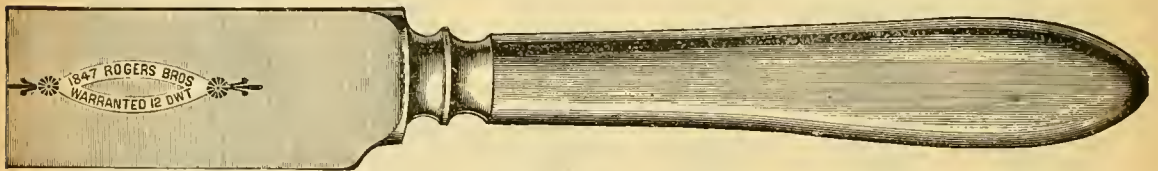

### WINDSOR HANDLE.

- No. 59. Medium Knives, Windsor Plain Handle, No. 12, Triple Plate ----- [DISCLAIM], per doz., \$6.50  
 " 60. Dessert " " " " " " 12, " ----- [DISCLOSE], " 6.20  
 " 61. Medium " " " " " " 12, " ----- [DISCORD], " 6.50  
 " 62. Dessert " " " " " " 12, " ----- [DISCOLOR], " 6.20  
 " 63. Medium Forks, Windsor Plain Handle, No. 12, Triple Plate, on Steel [DISCOMFIT], " 6.50  
 " 64. Medium " " " " " " 12, " ----- [DISCOMMODE], " 6.50  
 " 65. Dessert " " " " " " 12, " ----- [DISCONNECT], " 6.20

- No. 154W. Six each, Windsor Medium Knives and Forks, in Rack Box ----- [DISCORD], \$6.50



- No. 66. Medium Knives, Fancy Arabesque Handle, No. 12, Triple Plate -- [DISCOURAGE], per doz., \$7.00  
 " 67. " " " " " " " " Old Silver No. 12, Triple Plate [DISCOURSE], " 7.50



- No. 68. Medium Forks, Fancy Arabesque Handle, No. 12, Triple Plate ----- [DISCOVER], per doz., \$7.00  
 " 69. " " " " " " " " Old Silver No. 12, Triple Plate [DISCREDIT], " 7.50

Code Word represents Box of Half-dozen, except Nos. 154 and 154½.

# GENUINE "1847 ROGERS BROS."

## KNIVES AND FORKS PLATED ON STEEL.

In Half-dozen Rack Boxes. Prices Per Dozen.

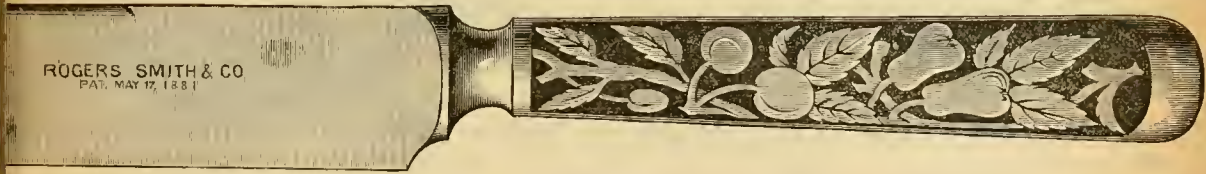

- No. 72. Medium Knives, Hollow Handle Arabesque, Old Silver, Triple Plate, [DISCREET]-----\$12.00  
 No. 73. " Forks, " " " " " " [DISCREPANT]----- 12.00



- No. 74. Medium Knives, Assyrian, Hollow Handle, Old Silver, Triple Plate, [DISCRETION]-----\$12.00  
 No. 75. " Forks, " " " " " " [DISCUSS]----- 12.00



- No. 35. Butter Knives, No. 12, Triple Plate on Steel, "Rogers Bros. 1847," [DISDAIN]-----\$7.50  
 No. 36. " " No. 8, Double " " " " " " " " C.C."stamp [DISENROL]----- 6.00

## CHEAP KNIVES AND FORKS.

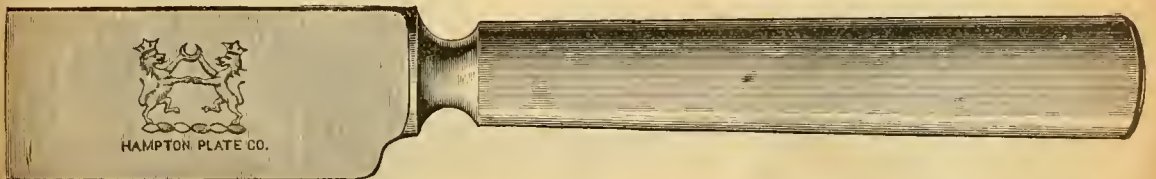

- No. 30. Double Plate Medium Knives, one-half doz. in box-----Per doz., \$4.50  
 No. 31. Single " " one " " "-----" 3.40  
 No. 32. " " Knives and Forks, six each in box-----" 3.40

## PEARL HANDLE KNIVES.

- Pearl Handle Medium Knives, Plated Steel Blade-----Per doz., \$40.00  
 " " Dessert " " "-----" 32.00



# CHEAPER SPOONS, FORKS, Etc.

PRICES PER DOZEN.

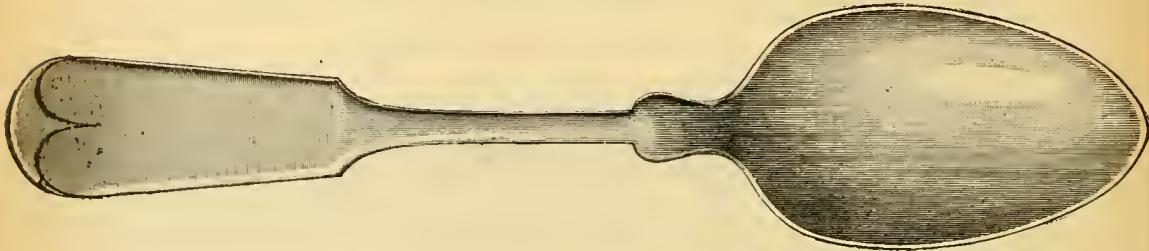

**FULL SILVER PLATE, A-1 TIPPED PATTERN ON NICKEL, WARRANTED.**

No. 69. Tea Spoons	----- \$3.00	No. 72. Dessert Forks	----- \$5.25	No. 74. Butter Knives	----- \$5.62
No. 70. Table Spoons	----- 6.00	No. 73. Medium Forks	----- 6.00	No. 75. Sugar Shells	----- 4.75
No. 71. Dessert Spoons	----- 5.25				

Warranted equal quality to any A 1 goods made.

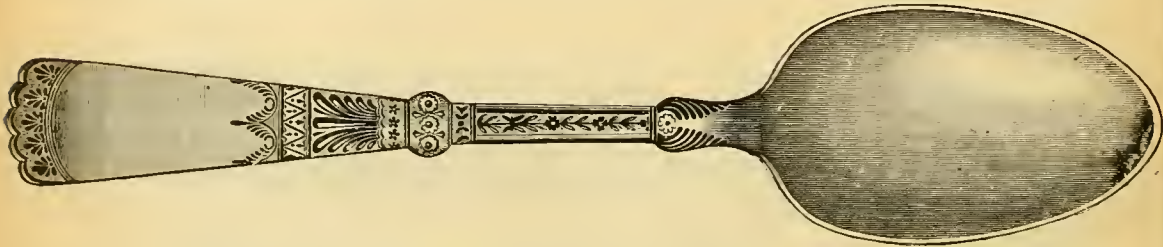

**ATTICA PATTERN, SILVER PLATED ON NICKEL, STAMPED R. & B.**

No. 83. Tea Spoons	----- \$2.70	No. 84. Table Spoons	----- \$5.40	No. 85. Medium Forks	----- \$5.40
No. 83½. Dessert Spoons	----- 4.50	No. 84½. Butter Knives	----- 4.50	No. 85½. Sugar Shells	----- 4.50



**SPRAY PATTERN, SILVER PLATED ON NICKEL.**

No. 86. Tea Spoons	----- \$2.25	No. 89. Dessert Forks	----- \$4.00	No. 91. Butter Knives	----- \$4.00
No. 87. Table "	----- 4.50	No. 90. Medium "	----- 4.50	No. 92. Sugar Shells	----- 3.00
No. 88. Dessert "	----- 4.00				



**ROGERS BROS. NICKEL SPOONS, NOT PLATED, TIPPED PATTERN.**

No. 100. Tea Spoons	----- \$2.00	No. 103. Dessert Forks	----- \$3.50
No. 101. Dessert Spoons	----- 3.00	No. 104. Medium Forks	----- 4.00
No. 102. Table Spoons	----- 4.00		

# ENGRAVING.

## ENGRAVING ON SPOONS, SILVER WARE, JEWELRY, WATCH CASES, &c.

Script letters.....	per letter\$ .04	Monograms on Coins, Bangles, &c., small.....	\$ .50
Old English.....	" .10	" " " medium..	1.00
" large.....	" .20	" " " large.....	1.50
German Text.....	" .10	" Gent's Watch Cases, two letters.....	3.00
" large.....	" .20	" " " fine..	5.00
Script Monograms.....	" .20	" " " three" ..	6.00
" large.....	" .50	" " " fine..	8.00
		" Ladies " two" small	2.00
		" " " three" "	3.00

Inscriptions, Crests, or any Engraving out of the usual line, executed in first-class manner at reasonable prices. Designs furnished on application.

# STERLING SILVER WARE.



- No. 232 Cup, Engraved Gold Lined, 3 in. high.....\$21.25
- No. 232B " " 3 in. high ..... 18.75
- No. 223 " " Gold Lined, 2¾ in. high.. 18.75
- No. 223B " " 2¾ in. high..... 16.25
- No. 239 " " Gold Lined, 3¼ in. high... 26.00



No. 44. Match Box, \$7.00 Engraved.

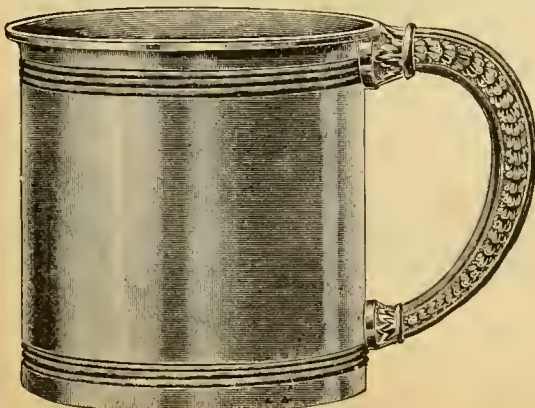

- No. 237 Cup, Plain, 2½ in. high.....\$12.50
- No. 143 " Engraved, 2¾ in high ..... 16.25
- No. 143B " " Gilt, 2¾ in. high..... 18.75



MATCH BOX.  
No. 8. Engraved, \$6.50



# SOLID STERLING SILVER NAPKIN RINGS.



No. 41. Each, \$1 88

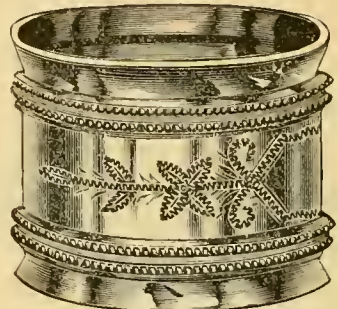

No. 57. Each, \$2 66

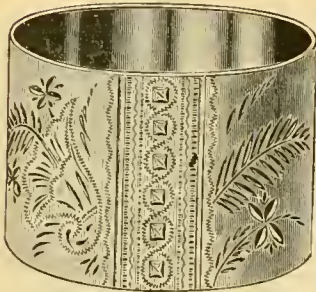

No. 171. Each, \$3 50



No. 150. Each, \$3 25

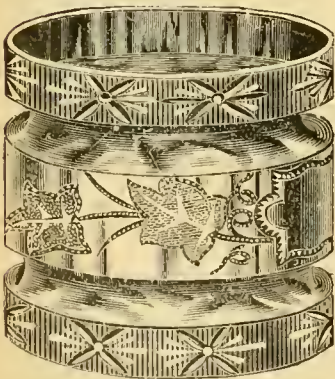

No. 110. Each, \$3 75



No. 122. Each, \$4 00



No. 189. Each, \$4 50

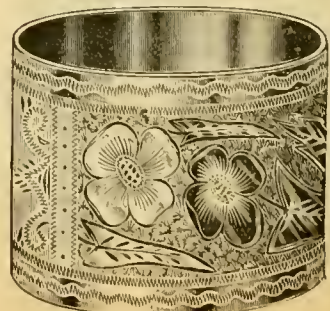

No. 185. Each, \$5 50



# STERLING SILVER IN CASES.

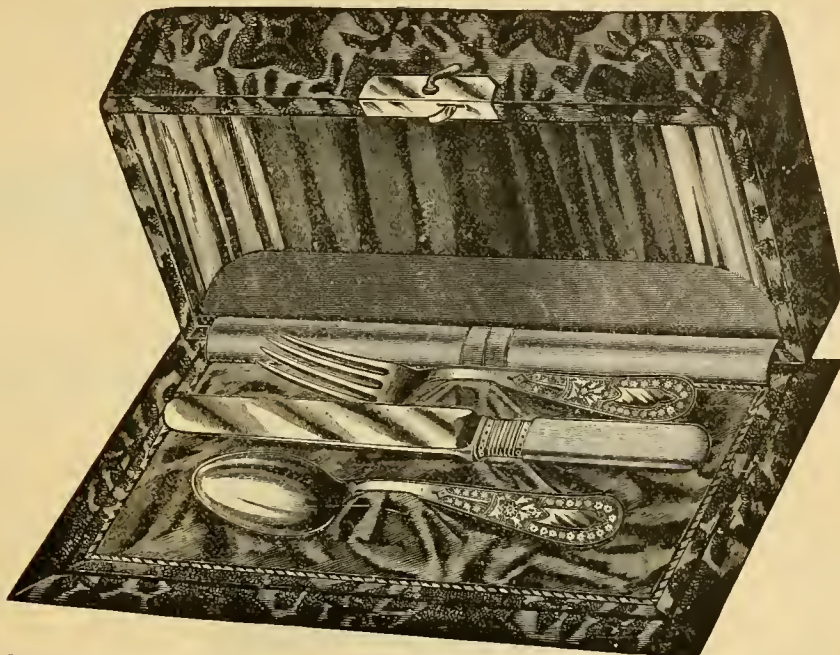

No. 230.	Child's Set, Three Pieces, Pearl Handle Plated Blade Knife, as above	-----	\$12.00
No. 231.	" " " " all Silver, Fancy Pattern, Heavy	-----	17.00
No. 232.	" " " " " "Woodbine" Pattern (see page 142), Heavy	-----	17.00
No. 233.	" " " " " "Fancy Pattern	-----	13.00
No. 233½.	" " " " " "Pomona Pattern, Old Silver, Hollow Handle	-----	20.00

All above in fine Plush Cases.



		ONE DOZ.	HALF DOZ.
		IN CASE.	IN CASE.
No. 234.	"Woodbine" Pattern Coffee Spoons, in fine Plush Case, Plain Bowls	-----	\$27.00
No. 235.	" " " " " "Gilt "	-----	30.00
No. 236.	"Daisy" Engraved " " " " " "Plain "	-----	21.00
No. 237.	" " " " " "Gilt "	-----	24.00
No. 238.	"Lily" " " " " " " " "	-----	30.00
No. 239.	"Duchess" Fancy " " " " " " " "	-----	24.00
No. 240.	Fancy Old Silver Handle " " " " " "Plain "	-----	20.00
No. 241.	" " " " " " " " " "Gilt "	-----	24.00
No. 242.	" " " " " " " " " "and Sugar Tongs, in Shell Shaped Case	-----	37.00

Nos. 236, 237, 239, 240, 241 and 242 are small-size Coffee Spoons.



# STERLING SILVER WARE IN CASES.

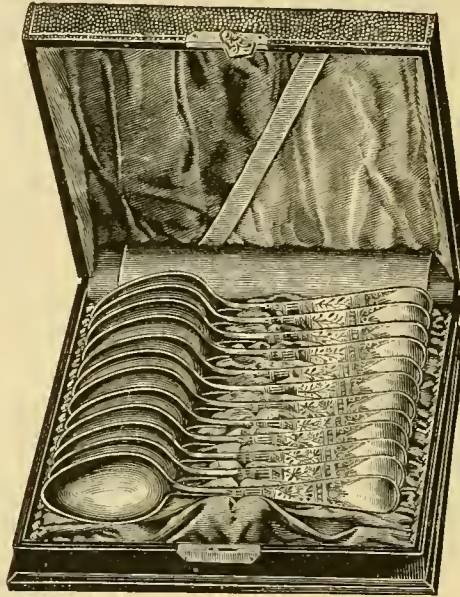

No. 243.	Twelve "Woodbine" Tea Spoons, in Plush Case .....	\$34.00
No. 244.	Six "Woodbine" " " " " " " .....	17.50
No. 245.	Twelve "No. 13" Engraved Tea Spoons, in Plush Case .....	34.10
No. 246.	Six "No. 13" " " " " " " .....	17.55
No. 247.	Twelve Tipped Tea Spoons, in Plush Case .....	24.32
No. 248.	Six " " " " " " .....	12.66

**Combinations of Table Spoons, Forks, Tea Spoons, Etc., at Value.**

No. 249.	Sugar Shell, Gilt Bowl, "Woodbine" .....	\$ 8.00	Engraved, No. 13, \$ 6.00
No. 250.	Berry Spoon, " " .....	21.00	" " 16.00
No. 251.	Cream Spoon, " " .....	11.50	" " 9.50
No. 252.	Butter Knife, Engraved Blade, "Woodbine" .....	8.50	" " 8.00
No. 253.	Butter Knife and Sugar Shell, " .....	15.00	" " 12.50
No. 254.	Butter Knife, Sugar Shell and Pickle Fork, "Woodbine" .....	21.00	" " 17.50
No. 255.	Fish Knife, Fancy Engraved .....	27.00	
No. 256.	Pie Knife, " " .....		Engraved, No. 13, 21.00

Assorted Combinations in Plush Cases \$30.00 to \$100.00.

## "WOODBINE" STERLING SILVER SPOONS, FORKS, ETC.



"The Woodbine," Carved and Polished.

Tea Spoons .....	Per set, \$15.00	Sugar Shell, Engraved Gilt Bowl .....	Each, \$ 6.00
Table " .....	" 36.00	Berry Spoon, " " .....	" 17.00
Dessert " .....	" 29.00	Cream Ladle, " " .....	" 9.00
Dessert Forks .....	" 29.00	Mustard Spoon, Plain, " .....	" 2.75
Medium " .....	" 36.00	Butter Knife, Engraved Blade .....	" 6.50
		Pickle Fork, Engraved Prongs .....	" 5.50

## SOLID SILVER SPOONS, FORKS, ETC.



### TIPPED PATTERN.

Weight and Prices per Set of Six.

Solid Silver Tipped Tea Spoons,	3 oz.	light,	\$ 8 70	3½ oz.	medium,	\$10 16
" " " "	4 "	medium heavy,	11 60	4½ "	heavy,	13 06
" " " Dessert Spoons,	6 "	light,	17 60	8 "	heavy,	23 20
" " " Table	8 "	light,	23 20	9 "	medium,	26 10
" " " " "	10 "	medium heavy,	29 00	11 "	heavy,	31 90
" " " Medium Forks,	8 "	light,	23 20	9 "	medium,	26 10
" " " " "	10 "	medium heavy,	29 00	11 "	heavy,	31 90
" " " Dessert " "	7 "	medium,	20 30	9 "	heavy,	26 10
" " " Butter Knives, Twist Handle		medium,	\$5 00		heavy,	\$6 00
" " " Bent " "		"	5 00		"	6 00
" " " Mustard Spoons		"	1 80		"	2 40
" " " Sugar Shells		small,	3 20		large,	4 00
" " " Pickle Forks		medium,	3 50		heavy,	4 00

Price each.

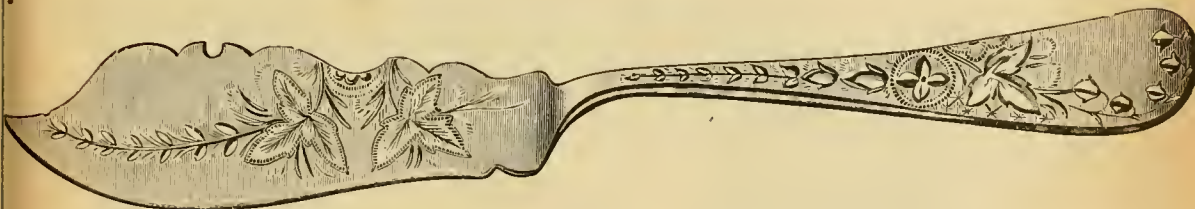

### No. 13 HAND ENGRAVED SPOONS, FORKS, ETC., ETC.

Solid Silver Hand Engraved Tea Spoons	4 oz.,	\$13 60	4½ oz.,	\$15 05	5 oz.,	\$16 50
" " " " Table			10 "	32 25	12 "	38 06
" " " " Dessert "			8 "	26 00	10 "	31 75
" " " " Medium Forks			9 "	28 90	11 "	35 16
" " " " Dessert "			8 "	26 00	10 "	31 75
" " " " Berry Spoon, Gold-lined Bowl						\$12 00
" " " " Butter Knives, Bent Handle			\$6 00		Twist,	6 00
" " " " Sugar Shells, Gold-lined Bowls						4 00
" " " " Mustard Spoon, Plain						3 00
" " " " Cream Spoon, " "			6 50		Gold-lined,	7 00
" " " " Pickle Forks						4 50
" " " " Pie Knife						17 00

### NOVELTIES IN SOLID SILVER.

Glove Button Hook, Old Silver Fancy Handle			Each.
Shoe " " " " " "			\$ 3 00
Vinaigrettes, Long Taper, Old Silver, Fancy		\$5 00	long, 10 00
Engraved Handle Glove Button Hook	\$1 60	\$6 00, \$7 00,	7 50
		Shoe Hook,	2 75



STERLING SILVER FRUIT KNIVES.

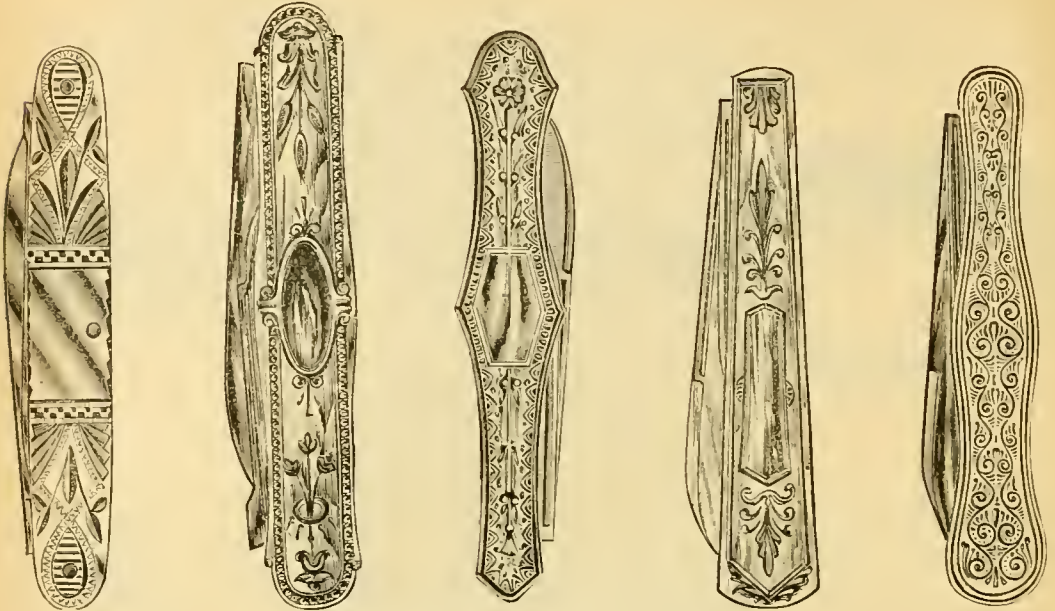

No. 69. Ea., \$4 00  
Solid Sterling Handle  
Blade and Pick.

No. 50. Ea., \$2 25

No. 64. Ea., \$2 00

No. 57. Ea., \$1 50

No. 62. Ea., \$1 42  
Without Pick, \$1 08

SOLID STERLING SILVER CARD CASES.

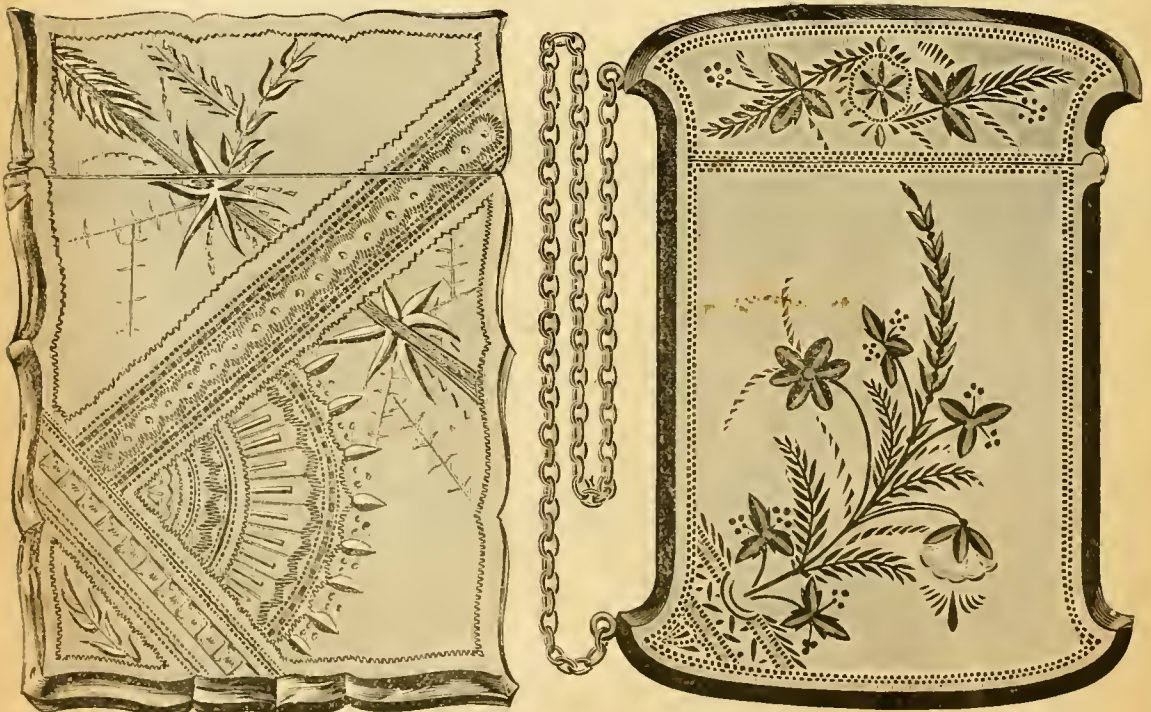

No. 7. Each, \$10 00  
Including Plush Satin-lined Case.

No. 9. With Chain. Each, \$12 00  
Including Plush Satin-lined Case.

Larger and handsomer Patterns at \$16.00, \$20.00 and \$24.00 each.

# CLOCK \* DEPARTMENT.

We quote only Superior Makes, such as give satisfaction and the best value for the price.

PRICES SUBJECT TO FLUCTUATIONS WITHOUT NOTICE.

All Clocks are shipped in good order, well packed. We do not guarantee against breakage in transit.

## SETH THOMAS CO.'S CLOCKS.

**MARBLE No. 1463.**

Height, 12½ inches; Base, 19 inches; 5-inch Ivory Porcelain Dial; Black Porcelain Center,



15-day, Half-hour Strike, Cathedral Bell, Jeweled Visible Escapement, Gilt hands.....\$64 00  
 Bronze Columns.

Imported Marble Cases, French Sash with Beveled Glass, Superior New Polished Movements,  
 Polished Cut Steel Pinions.



# SETH THOMAS CO.'S CLOCKS.

## MARBLE No. 1485.

Height, 9½ inches ; Base, 16½ inches ; 5-inch Ivory Porcelain Dial, Gilt Center.

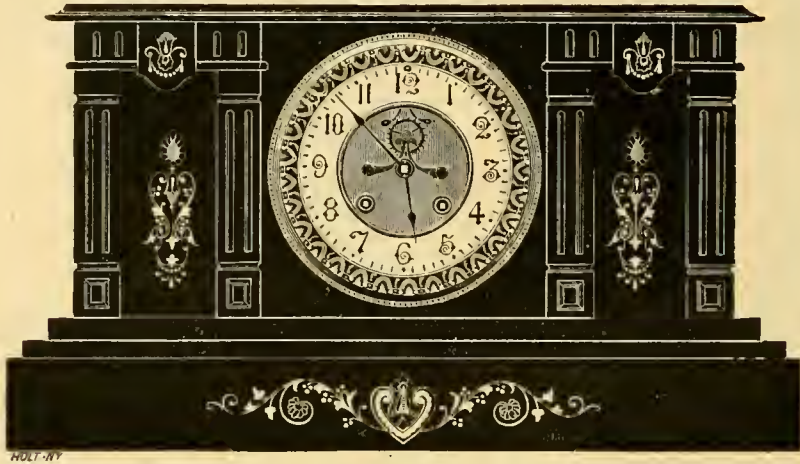

15-day, Half-hour Strike, Cathedral Bell, Jeweled Visible Escapement.....\$44 00

## MARBLE No. 1491.

Height, 12 inches ; Base, 17 inches ; 5-inch Ivory Porcelain Dial, Gilt Center.

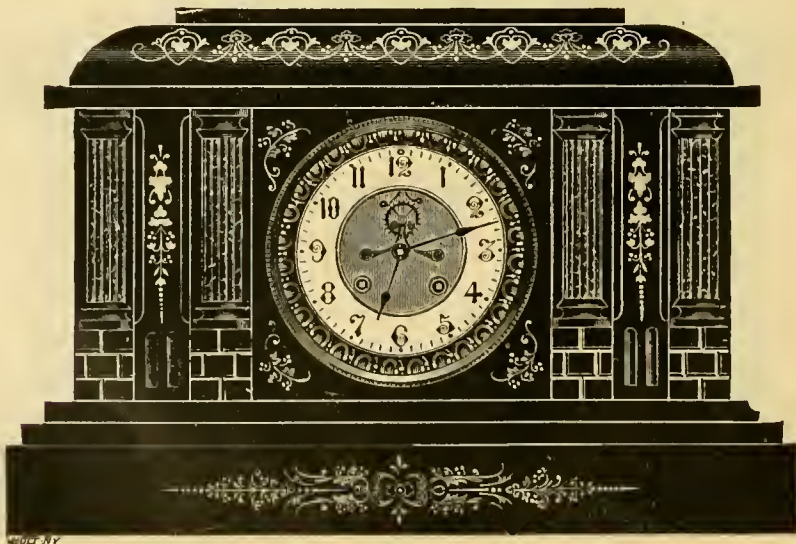

15-day, Half-hour Strike, Cathedral Bell, Jeweled Visible Escapement.....\$52 00

Real Bronze Panels.

Imported Marble Cases, French Sash with Beveled Glass, Superior New Polished Movements,  
Polished Cut Steel Pinions.

SETH THOMAS CO.'S CLOCKS.

MARBLE No. 1400.

Height, 9½ inches; Base, 16½ inches; 5-inch Porcelain Dial.

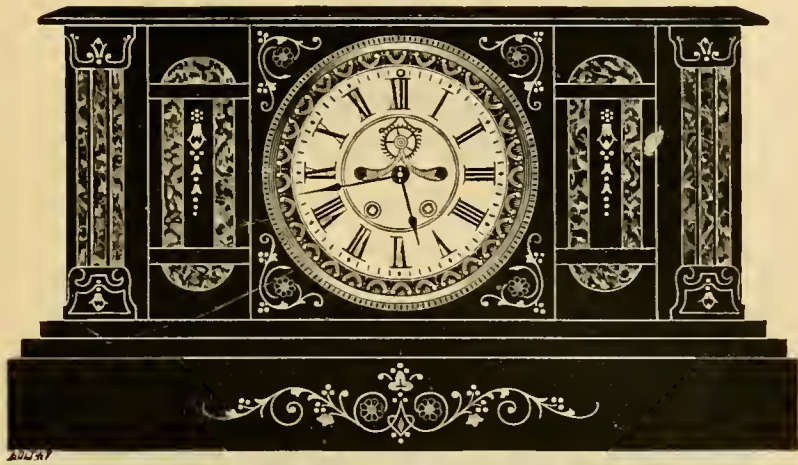

8-day, Half-hour Strike, Cathedral Bell, Polished Movement, Jeweled Visible Escapement,.....\$34.00

MARBLE No. 148.

Height, 11 inches; Base, 14 inches; 5-inch Porcelain Dial.

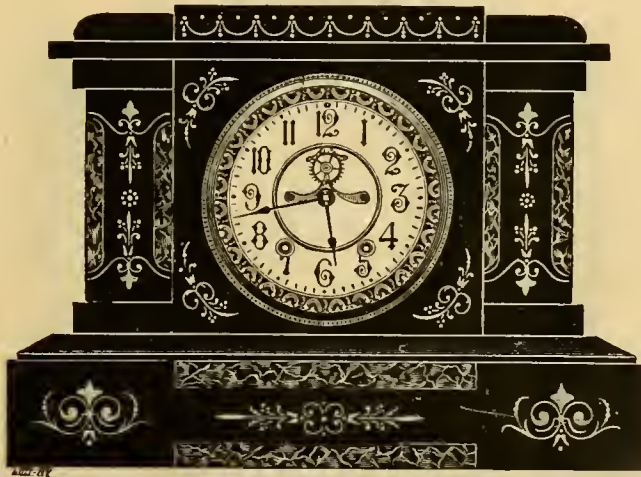

8-day, Half-hour Strike, Cathedral Bell, Visible Escapement.....\$26.00

Imported Marble Cases, French Sash with Beveled Glass.



# SETH THOMAS CLOCKS.

## MARBLE No. 105.

Height, 11½ inches ; Base, 15 inches ; 5-inch Porcelain Dial.

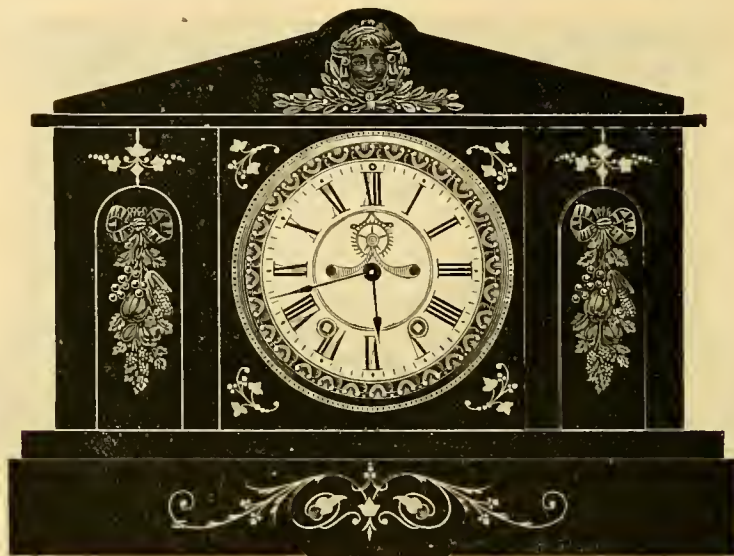

8-day, Half-hour Strike, Cathedral Bell, Visible Escapement ..... \$34.00

## MARBLE No. 103.

Height, 11¼ inches ; Base, 14½ inches ; 5-inch Porcelain Dial.

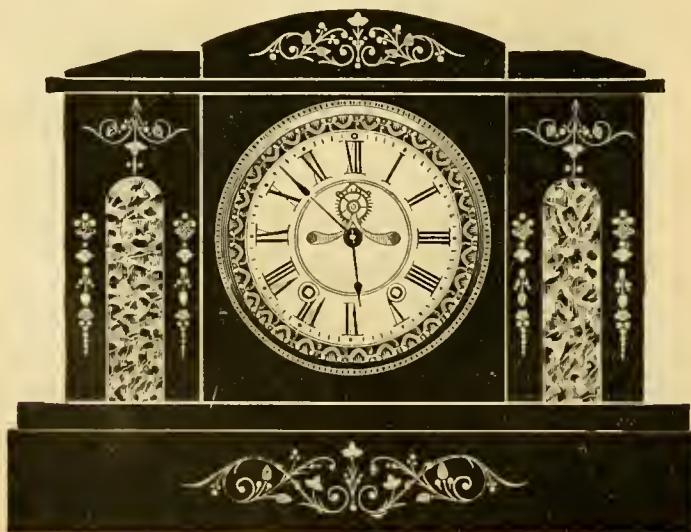

8-day, Half-hour Strike, Cathedral Bell, Visible Escapement..... \$28.00

Imported Marble Cases. French Sash. Beveled Glass.

SETH THOMAS CO.'S CLOCKS.

MARBLE No. 145.

Height, 10 inches ; Base, 14½ inches ; 5-inch Porcelain Dial.

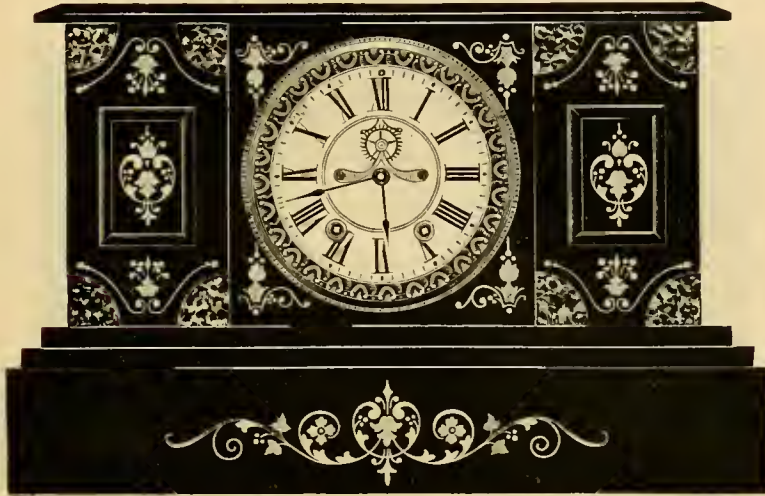

8-day, Half-hour Strike, Cathedral Bell, Visible Escapement.....\$26.00

MARBLE No. 144.

Height, 11 inches ; Base, 14½ inches ; 5-inch Porcelain Dial.

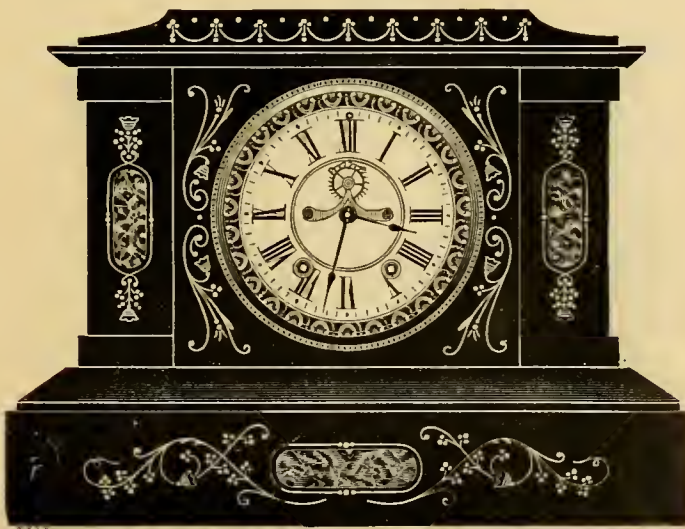

8-day, Half-hour Strike, Cathedral Bell, Visible Escapement.....\$25.00

Imported Marble Cases. French Sash with Beveled Glass.



# SETH THOMAS CO.'S CLOCKS

## MARBLE, No. 137.

Height, 9½ inches; Base, 18 inches; 5-inch Porcelain Dial.

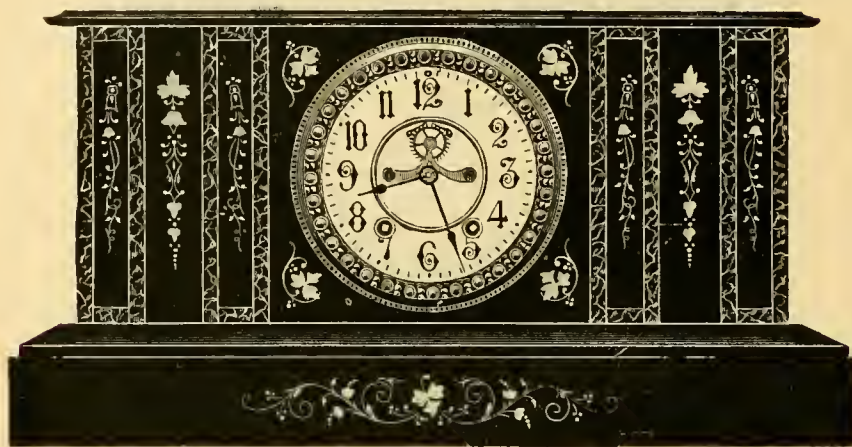

8-Day, Half-hour Strike, Cathedral Bell, visible Escapement ..... \$26.00

## MARBLE, No. 132.

Height, 10 inches; Base, 14 inches; 5-inch Porcelain Dial.

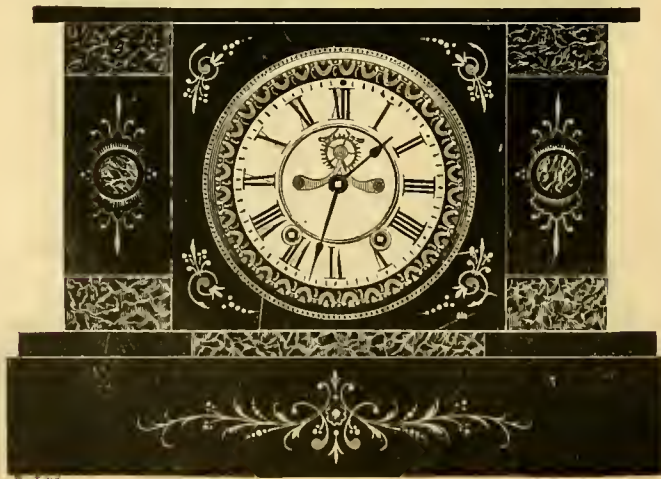

8-Day, Half-hour Strike, Cathedral Bell, visible Escapement ..... \$23.00

Imported Marble Cases. French Sash, with Beveled Glass.

SETH THOMAS CO.'S CLOCKS.

**MARBLE No. 119.**

Height, 10½ inches ; Base, 13½ inches ; 5-inch Porcelain Dial.

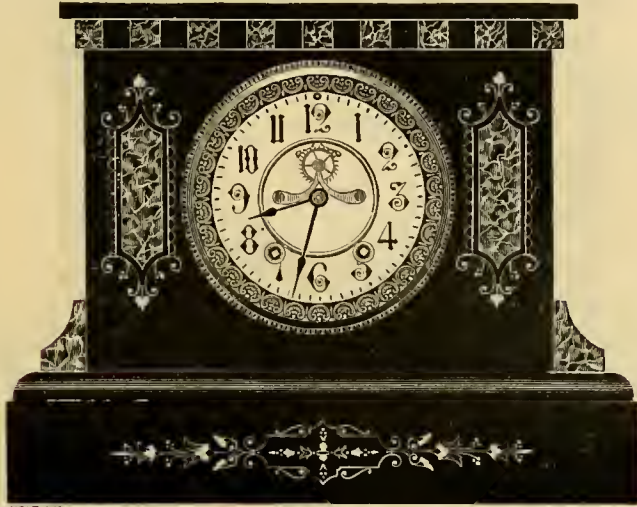

HOLT-IV

8-day, Half-hour Strike, Cathedral Bell, Visible Escapement.....\$25.00

**MARBLE No. 116.**

Height, 10 inches ; Base, 13½ inches ; 5-inch Porcelain Dial.

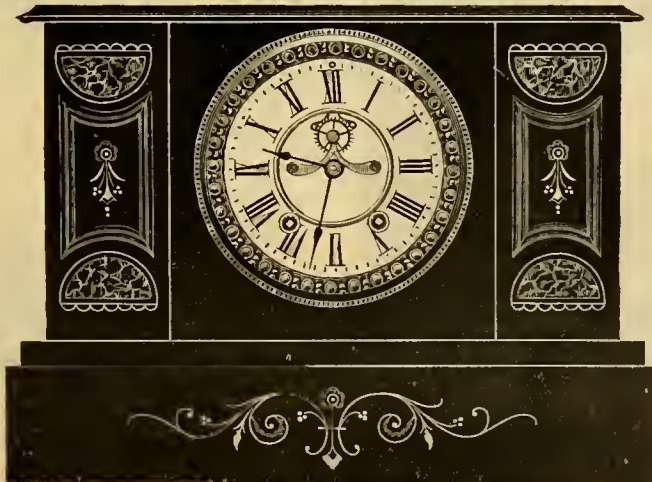

HOLT-V

8-day, Half-hour Strike, Cathedral Bell, Visible Escapement.....\$24.00

Imported Marble Cases, French Sash with Beveled Glass.



SETH THOMAS CO.'S CLOCKS.

MARBLE No. 112.

Height, 10 inches ; Base, 14 inches ; 5-inch Porcelain Dial.

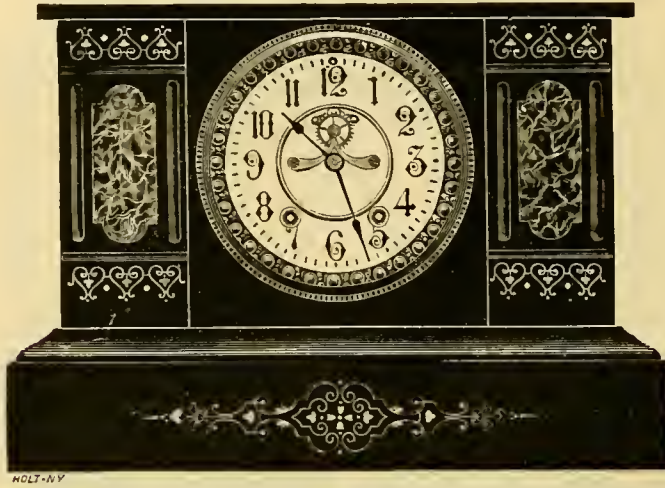

HOLT-N.Y.

8-day, Half-hour Strike, Cathedral Bell, Visible Escapement.....\$24.00

MARBLE No. 98.

Height, 8½ inches ; Base, 11½ inches ; 4½-inch Porcelain Dial.



HOLT-N.Y.

8-day, Half-hour Strike.....\$19.00  
Plain Escapement.

MARBLE No. 94.

Height, 9½ inches ; Base, 8½ inches ; 4½-inch Porcelain Dial.



8-day, Half-hour Strike .....\$18.00  
Plain Escapement.

Imported Marble Cases, French Sash with Bevel Glass.

For Bronze Ornaments, see page 262.

# WATERBURY CLOCK CO.'S CLOCKS.

POLISHED WOOD, BLACK, GILT ENGRAVED.

## MOSCOW.

Height, 11¼ inches; Base, 8⅞ inches; 5-inch Dial.



## ODESSA.

Height, 9⅝ inches; Length, 11⅝ inches; 5-inch dial.

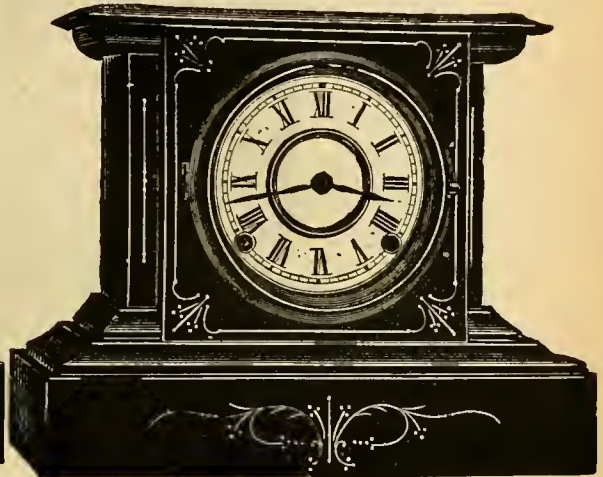

8-Day, Half-hour Strike, Cathedral Gong.

Ordinary Dial.....\$7.50  
Porcelain Dial..... 9.50

8-Day, Half-hour Strike, Cathedral Gong.

Ordinary Dial.....\$ 8.50  
Porcelain Dial..... 10.50

## LEPANTO.

Height, 10⅝ inches; Base, 15⅝ inches; 5-inch Dial.

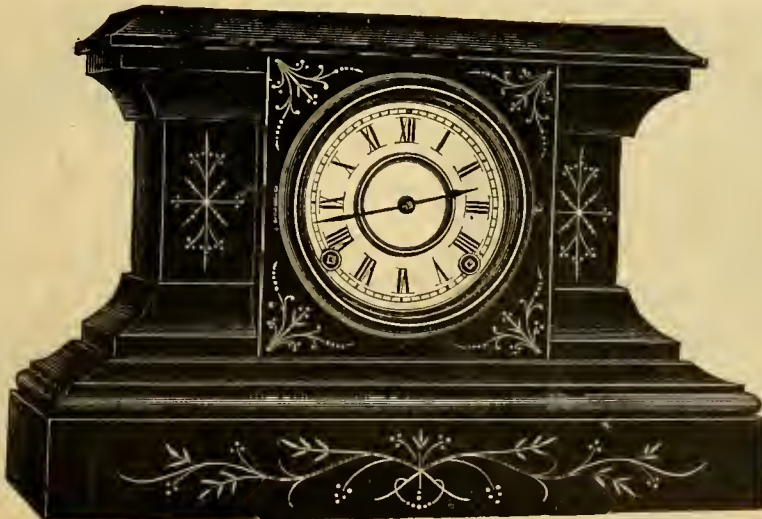

8-Day, Half-hour Strike, Cathedral Gong, ordinary Dial.....\$11.50  
8 " " " " " Porcelain " ..... 13.50

Star Movements, Patent Regulators.



# WATERBURY CLOCK CO.'S CLOCKS.

## ENAMELED IRON CLOCKS.

SOHO.

Height, 9 $\frac{3}{4}$  Inches ; Base, 12 $\frac{3}{4}$  Inches ; Dial, 5 $\frac{1}{2}$  Inches.

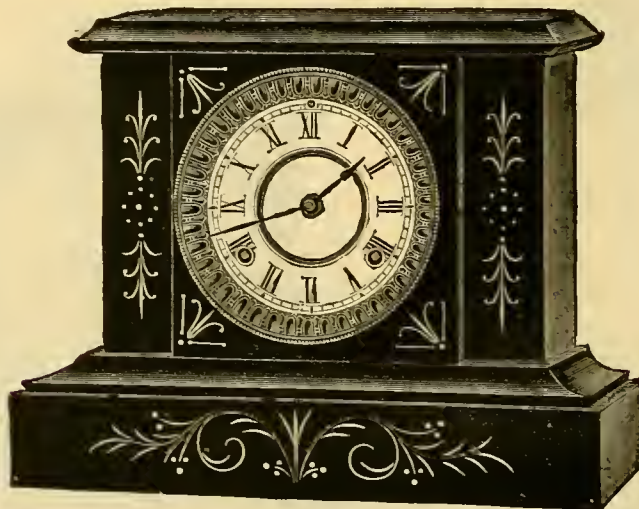

8-day, Half-hour Slow Strike, Cathedral Gong, Porcelain or Gilt Dial .....	\$15.00
8-day, " " " " " Visible Escapement .....	16.00
8-day, " " " " Ordinary Dial .....	13.00

### ATLAS.

Height, 10 Inches ; Length, 12 Inches.

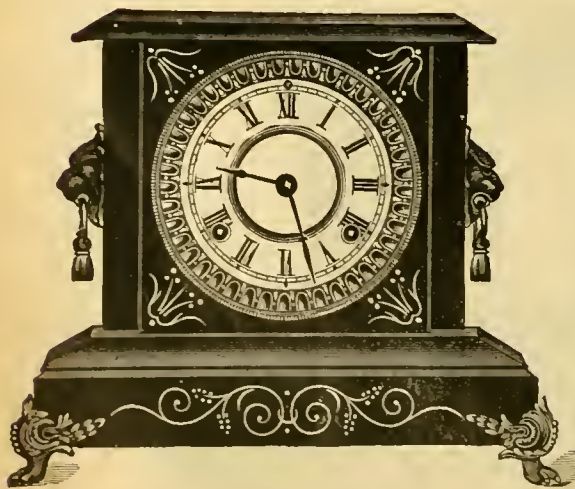

### RENO.

Dials, 5 $\frac{1}{2}$  Inches.

Height, 9 $\frac{3}{4}$  Inches ; Length, 8 $\frac{1}{4}$  Inches.

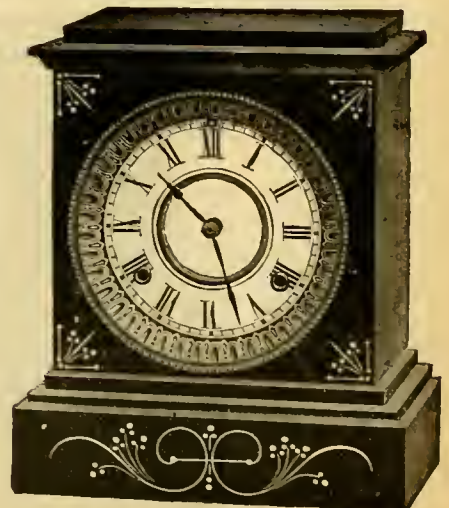

8-day, Half-hour, Slow Strike, Cathedral Gong, Porcelain or Gilt Dial .....	ATLAS. \$15.00	RENO. \$12.00
8-day, " " " " " Visible Escapement .....	16.00	13.00
8-day, " " " " Ordinary Dial .....	13.00	10.00

WATERBURY CLOCK CO.'S CLOCKS.

**ELBA ENAMELED IRON.**

Height, 9 $\frac{3}{8}$  inches ; Base, 15 $\frac{1}{4}$  inches ; Dial, 5 $\frac{1}{2}$  inches ; Porcelain or Gilt.

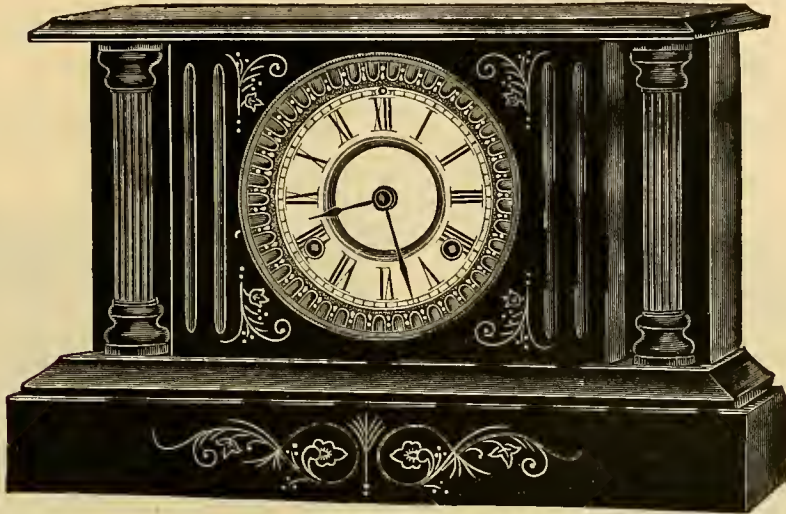

8-day, Half-hour Strike, Cathedral Gong ---- \$21.00 | Visible Escapement ----- \$22.00

**ALVA, ENAMELED IRON.**

Height, 9 $\frac{3}{8}$  inches ; Base, 17 $\frac{3}{8}$  inches ; Dial, 5 $\frac{1}{2}$  inches ; Porcelain or Gilt.

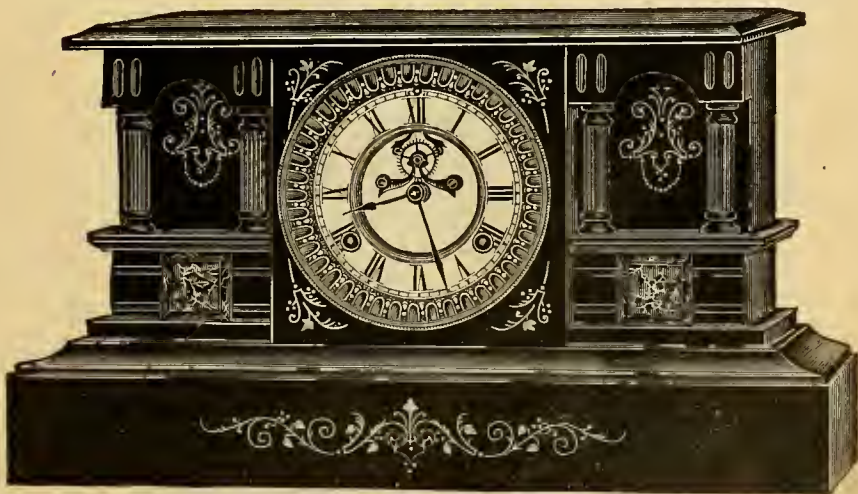

8-day, Half-hour Strike, Cathedral Gong ---- \$25.00 | Visible Escapement ----- \$26.00

Clocks on pages 154 and 155 fitted with Star Movements, French Solid Brass Sash, Beveled plate Glass Patent Regulators.



# WATERBURY CLOCK CO.'S CLOCKS.

Polished Walnut, with Mottled Ash Veneers, Cabinet Finish.

## JACKSON.

Height,  $9\frac{1}{2}$  inches ; Base,  $11\frac{5}{8}$  inches.

## FILLMORE.

Height,  $10\frac{1}{2}$  inches ; Base,  $15\frac{1}{2}$  inches.

Dials,  $5\frac{1}{2}$  inches.

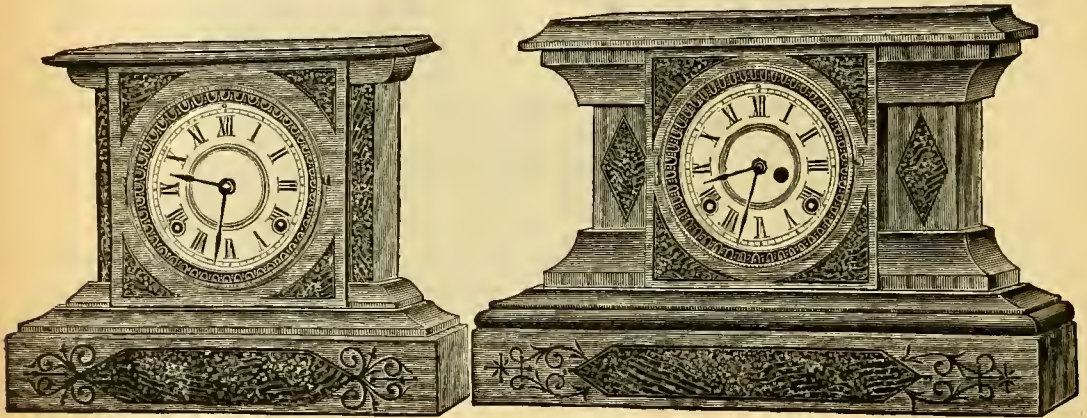

	JACKSON,	FILLMORE.
8-day, Half-hour, Slow Strike, Cathedral Gong, Pat. Regulator, Ordinary Dial.....	\$ 8.00	\$ 9.50
8-day, " " " " Porcelain Dial.....	10.00	11.50

## ADAMS.

Height,  $12\frac{1}{2}$  inches ; Base, 15 inches ; Porcelain or Gilt Dial.

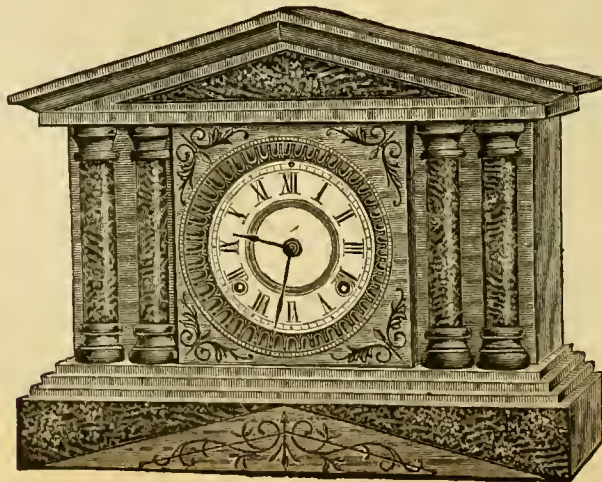

8-Day, Half-hour, Slow Strike, Cathedral Gong, Pat. Regulator.....	\$14.00
--	---------

# SETH THOMAS CO.'S CLOCKS.

## No. 801.

Oak Case, with French Walnut Veneers. Walnut Case, with Ash Beryl Veneers.

Height, 12½ inches; Base, 15½ inches; 5-inch Dial.

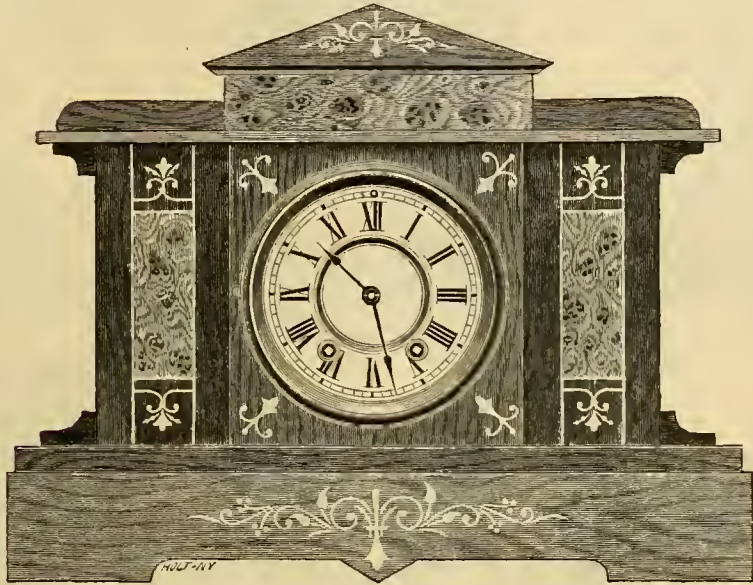

8-day, Half-hour Strike, Cathedral Bell.....\$15.00

## No. 800.

Oak Case, with French Walnut Veneers. Walnut Case, with Ash Beryl Veneers.

Height, 11½ inches; Base, 13 inches; 5-inch Dial.

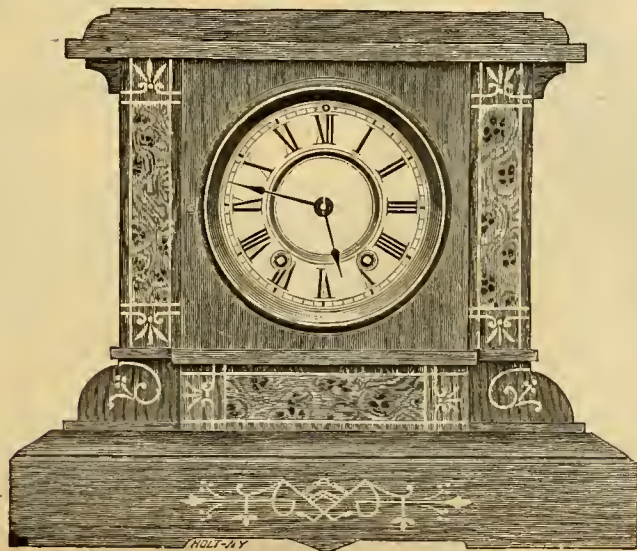

8-day, Half-hour Strike, Cathedral Bell.....\$14.00



# ITHACA CALENDAR CLOCKS.

## No. 10. FARMERS.

Height, 25 inches. Walnut. 8-inch time dial. 8-inch calendar dial.

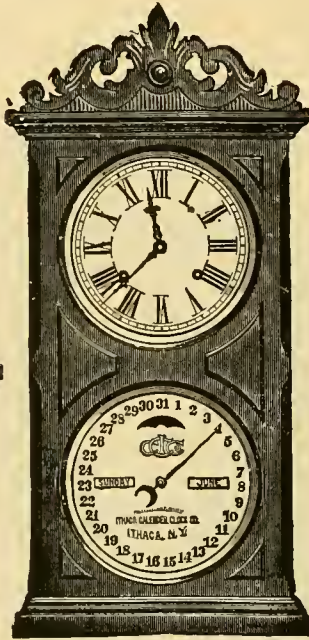

8-day, half-hour strike..... \$15 60  
 8-day, half-hour slow strike. 16 24  
 8-day, half-hour strike, alarm 16 80

## No. 5½. BELGRADE.

Hanging. Walnut or Ash. Height, 37½ inches. 8-inch time dial. 8-inch calendar dial.

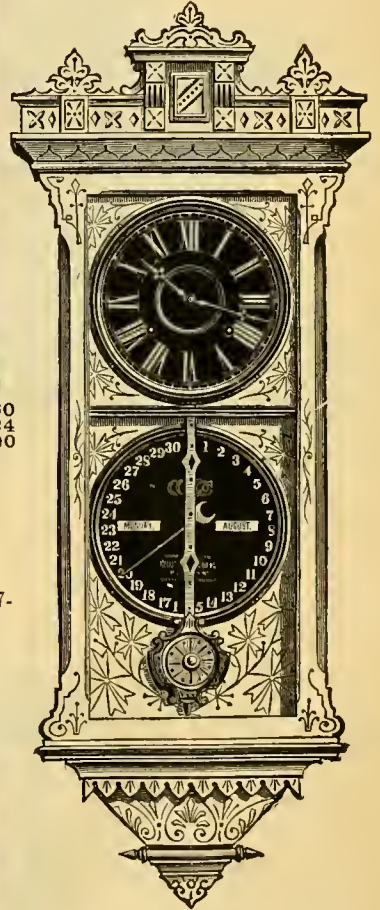

8-day, half-hour, slow strike.... \$32 50  
 30-day, double spring, time..... 33 80

No. 6½, same style for mantel,  
 8-day, half-hour, slow strike. 29 90  
 30-day, double spring, time..... 31 20

## No. 2. BANK.

31-inch wood rod. 12-inch time dial. 12-inch calendar dial. Height, 61 inches. Walnut or Ash.

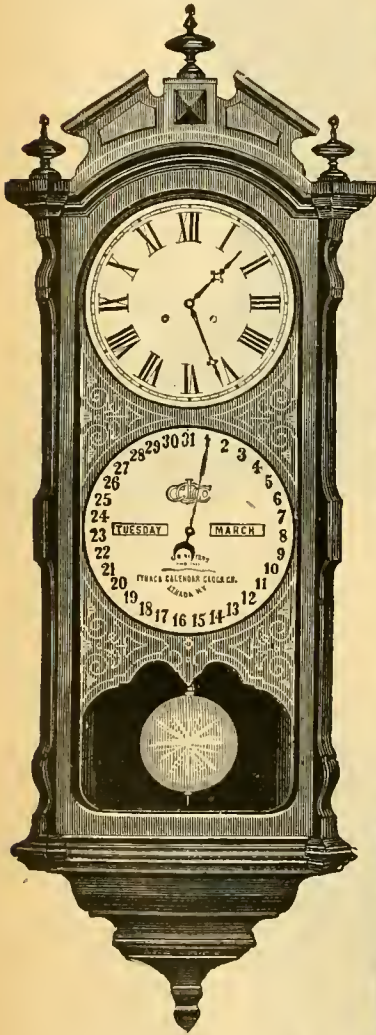

8-day, weight, time..... \$52 00

## No. 11. OCTAGON.

Height, 21 inches. Walnut. 7-inch time dial. 8-inch calendar dial.

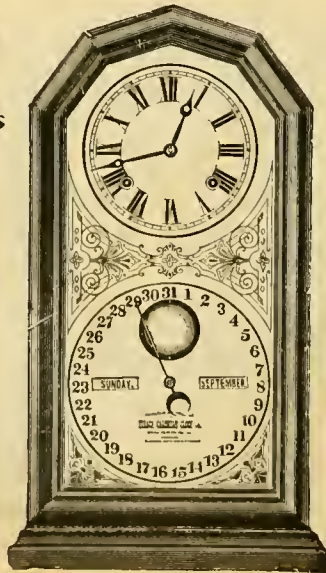

8-day, half-hour strike ..... \$13 00  
 8-day, half-hour strike, alarm 14 30

ITHACA CALENDARS.

**No. 4. HANGING OFFICE.**  
Walnut or Rosewood. Height, 28 inches. 12-inch time dial. 9-inch calendar dial.

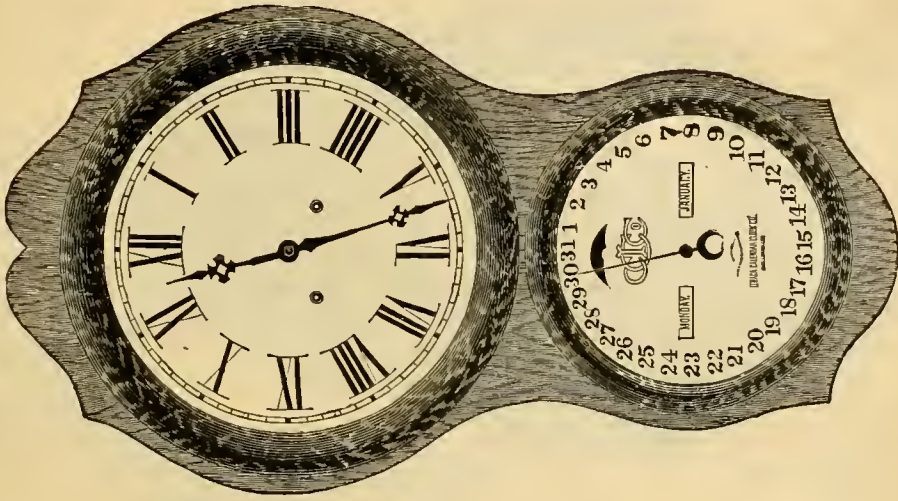

Walnut. Rosewood.  
8-day, half-hour slow strike.....\$20 14 \$22 74  
30-day, double spring, time..... 20 80 .23 40

**No. 14. CRANCER.**  
Walnut. Height, 25 inches. 8-inch dials.

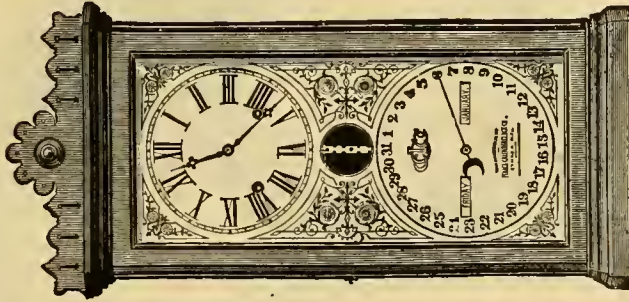

3-day, half-hour strike.....\$14 30  
8-day, half-hour slow strike..... 14 86  
8-day, half-hour strike, alarm..... 15 60

**No. 2½. BRISBANE.**  
Walnut or Ash. Height, 42 inches. 11-inch dials.

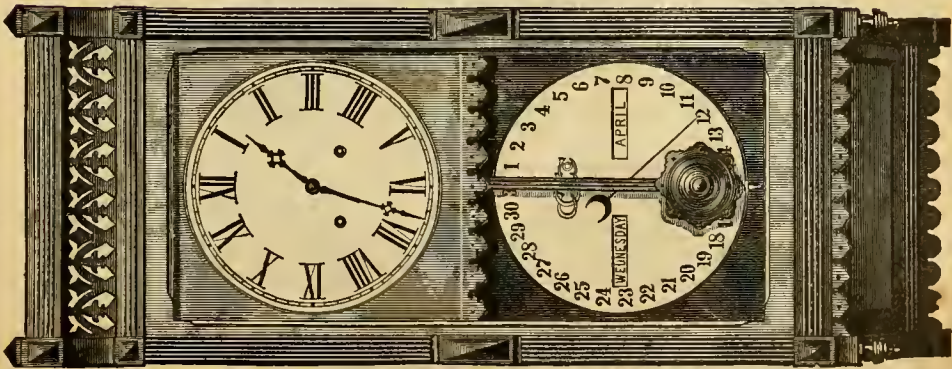

8-day, half-hour slow strike, Gong.....\$38 34  
30-day, double spring, time..... 39 00



WATERBURY CO.'S CLOCKS.

**ENGLISH DROP, No. 3.**  
Polished Veneered, Inlaid.

Height, 27 $\frac{3}{4}$  inches; Dial, 12 inches.

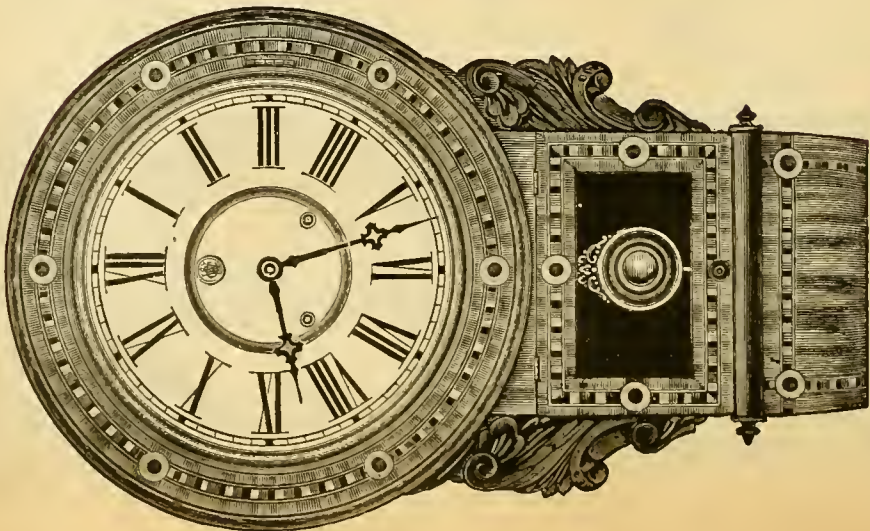

8-day, Time ----- \$7.50  
8-day, Half-hour Strike ----- 9.00  
8-day, Time, Calendar ----- 8.50  
8-day, Strike, Calendar ----- 10.00

**ANTIQUÉ DROP.**

Antique Oak or Walnut.  
Height, 22 $\frac{1}{2}$  inches; Dial, 10 inches.

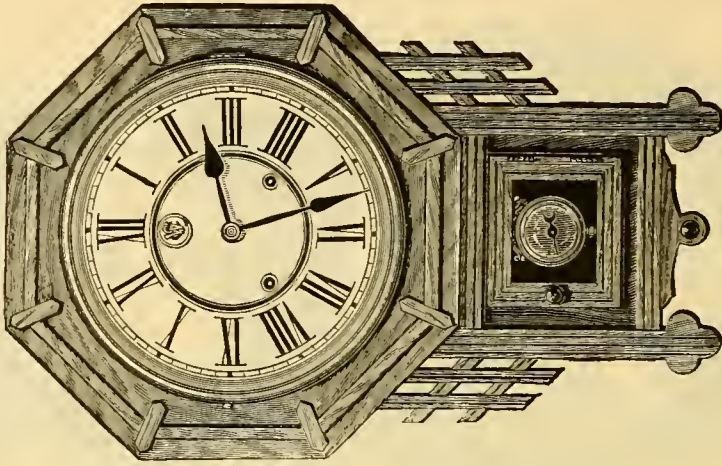

8-day, Time ----- \$6.00  
8-day, Half-hour Strike ----- 7.50  
8-day, Time, Calendar ----- 7.00  
8-day, Half-hour Strike, Calendar ----- 8.50

**DROP OCTAGON, R. C.**

Height, 19 inches; Dial, 8 inches.

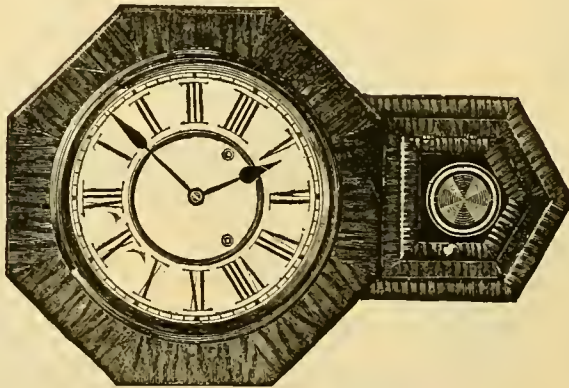

8-day, Time ----- \$5.10  
8-day, Half-hour Strike ----- 6.60  
8-day, Time, Calendar ----- 6.10  
8-day, Half-hour Strike, Calendar 7.60

# WATERBURY ROSEWOOD OR ZEBRA CALENDARS.

**DROP OCTAGON, R. C.**  
12-inch Dial; Height, 24 Inches.

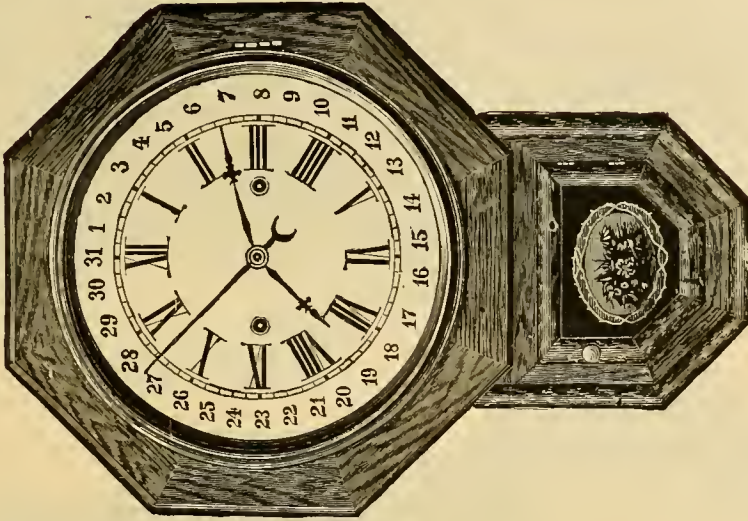

R 8 day, Time ..... \$7.30  
 S 8-day, Half-hour Strike ..... 8.80  
 W 8-day, Time ..... 6.30  
 X 8-day, Half-hour Strike ..... 7.80

**DROP OCTAGON, R. C.**  
10-inch Dial; Height, 21 Inches.

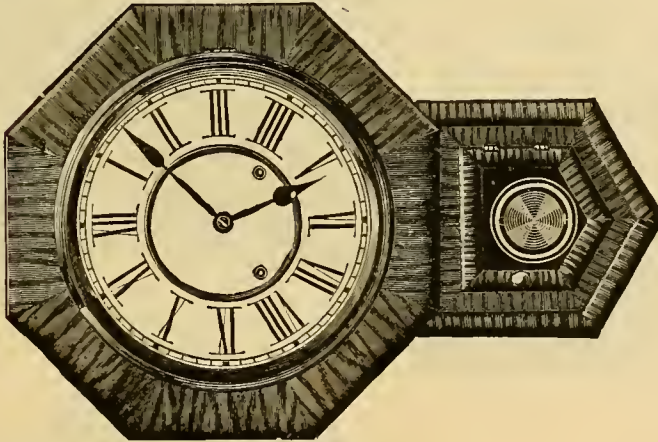

L 8-day, Time ..... \$5.70  
 M 8-day, Half-hour Strike ..... 7.20  
 N 8-day, Time ..... 6.70  
 O 8-day, Half-hour Strike, Calendar .. 8.20

**DROP OCTAGON, GILT.**  
10-inch Dial; Height, 21 inches.

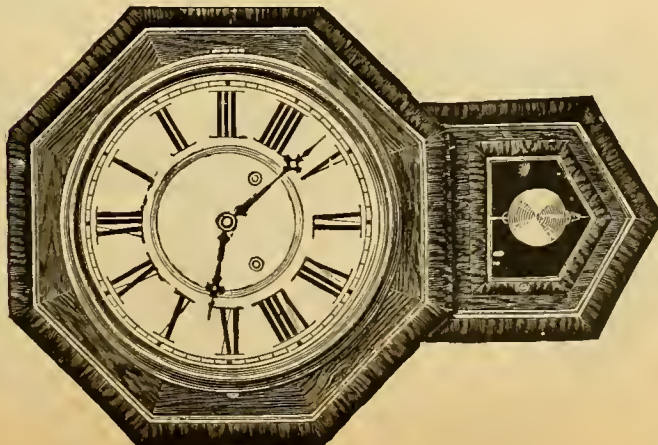

R 8 day, Time ..... \$6.30  
 S 8-day, Half-hour Strike ..... 7.80  
 W 8-day, Time, Calendar ..... 7.30  
 X 8-day, Half-hour Strike, Calendar .. 8.80



WATERBURY REGULATORS.

**STAFFORD.**

Ash or Walnut.

Height, 35 inches. 8-inch Dial.

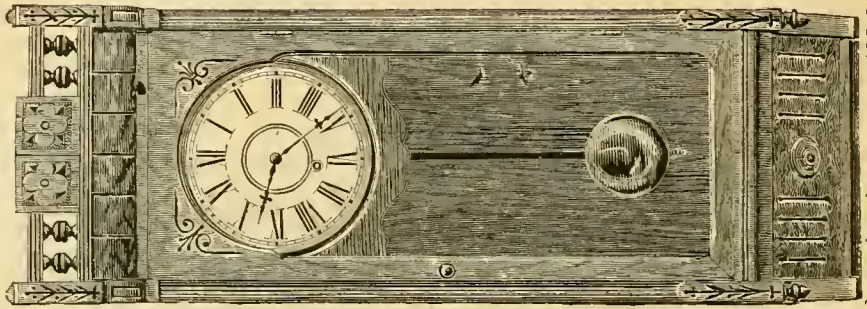

8-day, spring, time ..... \$13 00  
 8-day, half-hour slow strike .. 15 00  
 Mahogany or Ebony, \$2.00 extra.

**RECENT.**

Height, 32 inches. Dial, 12 inches.

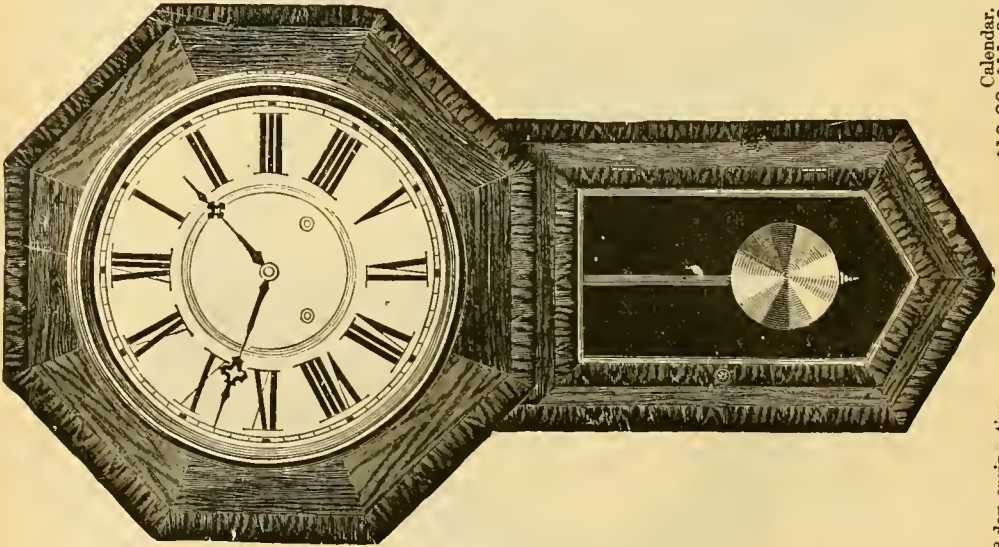

Calendar  
 8-day, spring, time ..... \$10 00  
 8-day, spring, half-hour strike .. 11 00  
 8-day, half-hour slow strike, gong .. 12 50  
 8-day, half-hour slow strike, gong .. 13 00

**REGULATOR No. 2.**

Height, 36 1/2 inches. 12-inch Dial.

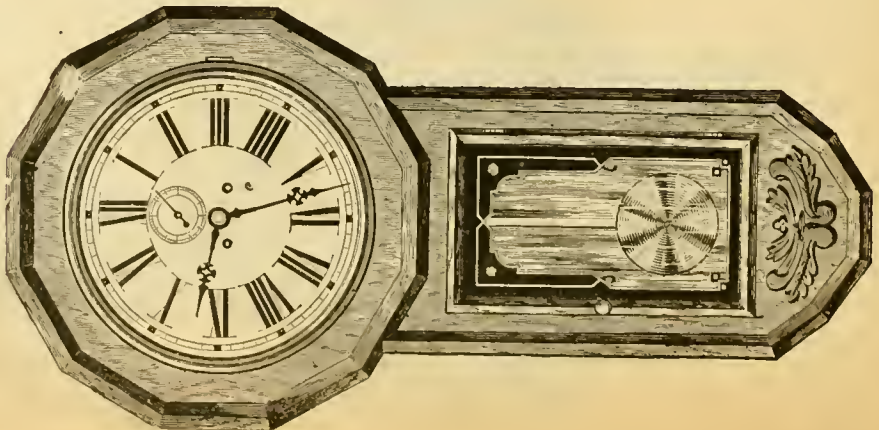

8-day, weight, time ..... \$17 50  
 Dead-beat escapement. Retaining power.

SETH THOMAS CO.'S CLOCKS.

**CLOBE.**

Height, 31 inches; 12-inch dial.

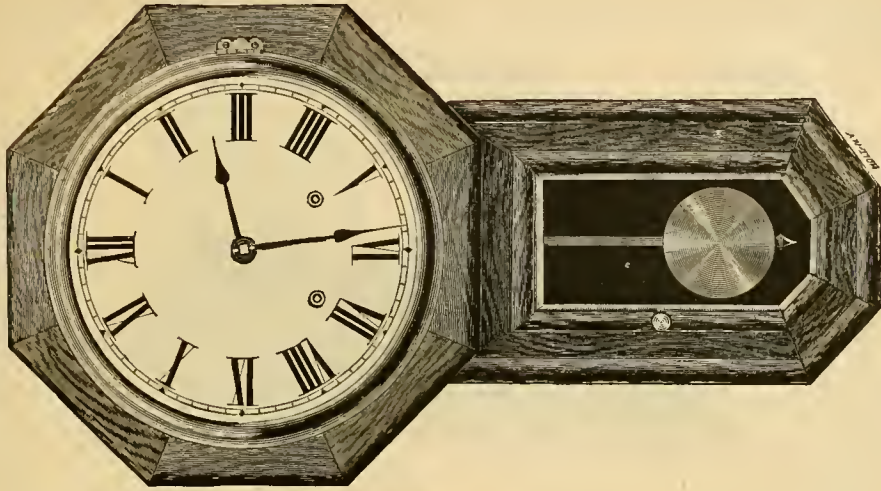

8-day, Spring, Time.....\$12.00  
8-day, Spring, Strike, Wire Bell..... 14.00

**10-INCH DROP OCTAGON, GILT.**

Height; 21½ inches; 10-inch Dial.

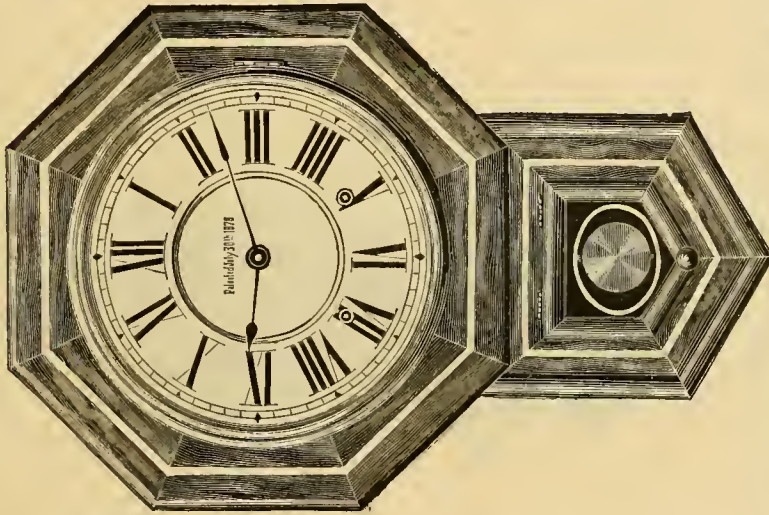

8-day, Spring, Time.....\$7.20  
8-day, Spring, Strike..... 9.20

**12-INCH DROP OCTAGON.**

Height, 23½ inches; 12-inch Dial.

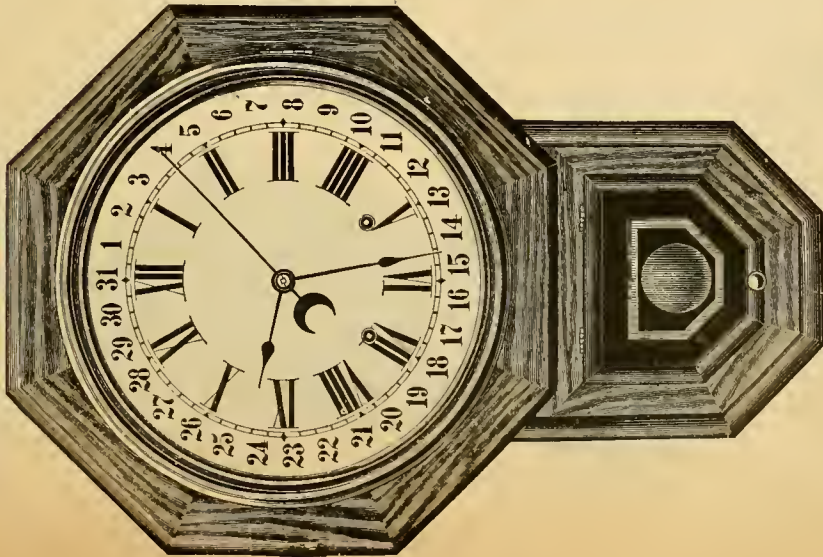

	TIME.	STRIKE.
8-day, Spring, with Calendar.....	\$9.34	\$11.34
8-day, Spring, without Calendar.....	7.68	9.68



# WATERBURY CLOCK CO.'S WALNUT HANGING CLOCKS.

### LAWRENCE.

Height, 29 inches; Dial, 6 inches.

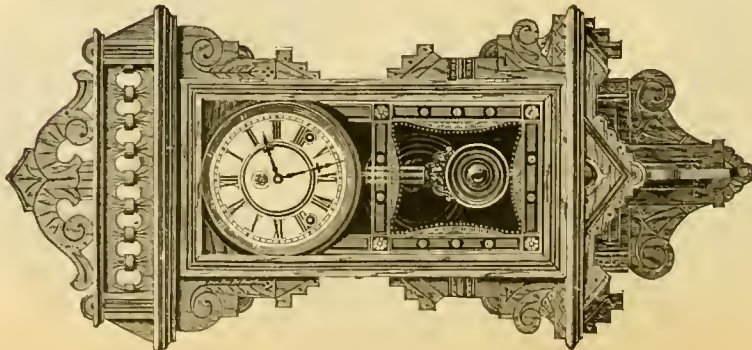

8-day, Time.....\$8 00  
8-day, Half-hour Strike..... 7 50

### PRESCOTT.

Height, 32 inches; Dial, 6 inches.

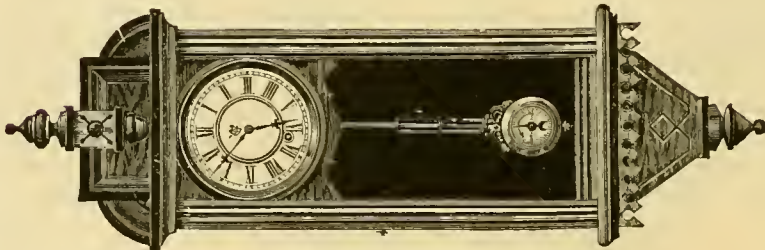

8-day, Time.....\$8 25  
8-day, Half-hour Slow Strike, Gong, 8 25

### OTTAWA.

Height, 32 inches; Dial, 6 inches.

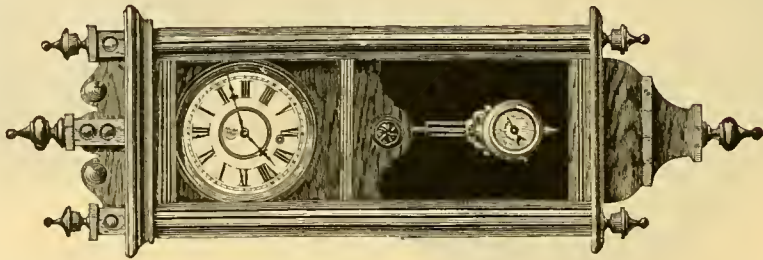

8-day, Time.....\$7 50  
8-day, Half-hour Slow Strike, Gong, 8 50

WATERBURY CLOCK CO.'S CLOCKS.

**STUDY, No. 2.**  
Antique Oak.

Height, 24 inches; 8-inch Dial.

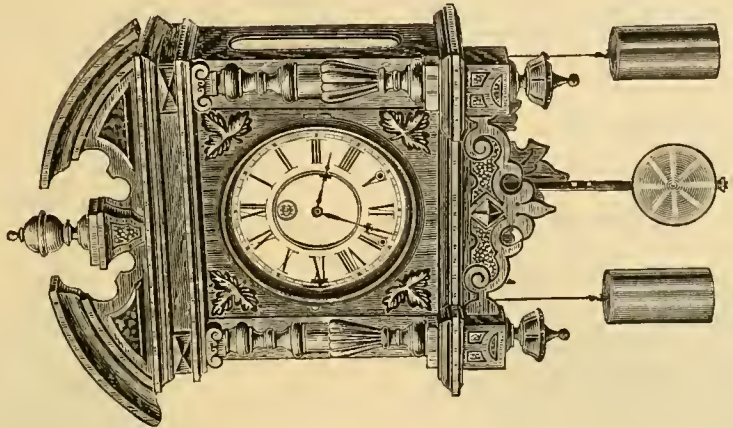

8-day, Weight, Strike, Gong-----\$15.00

**STUDY, No. 1.**  
Antique Oak.

Height, 21 inches; 8-inch Dial.

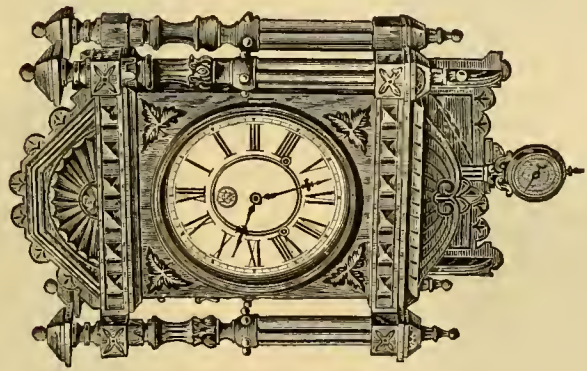

8-day, Spring, Time-----\$10.00

8-day, Half-hour Strike, Gong----- 12.00

**HAMILTON.**  
Ash, with Walnut Trimmings.

Height, 29 inches; 6-inch Dial.

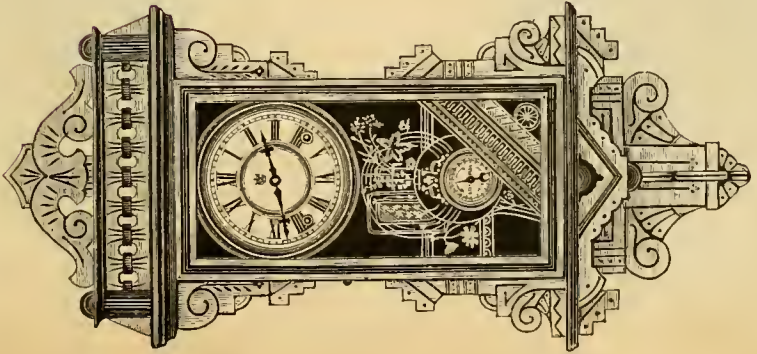

Alarm.

\$6.00

\$6.60

7.50

8.10

8-day, Time-----

8-day, Half-hour Strike-----



# WATERBURY CLOCK CO.'S WALNUT HANGING CLOCKS.

## CARLETON.

Height, 42 inches; Dial, 8 inches.

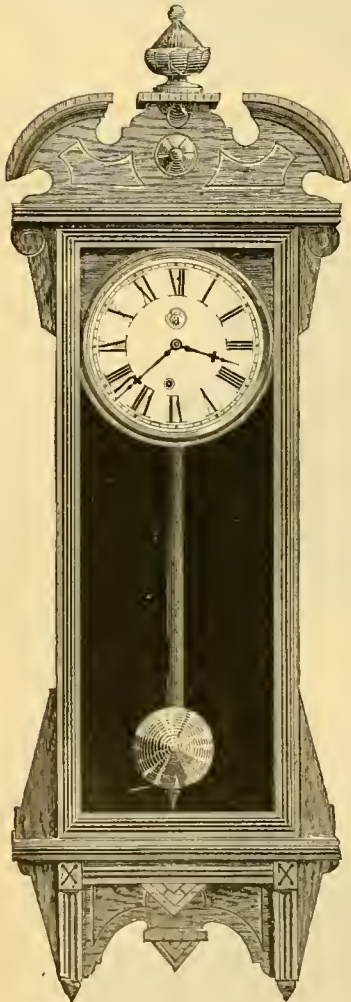

## PONTIAC.

Height, 43 inches; Dial, 8 inches.



8-day, Time ..... \$10 00  
8-day, Half-hour Slow Strike, Gong..... 12 00

8-day, Time ..... \$13 00  
8-day, Half-hour Slow Strike, Gong..... 15 00

# GILBERT CLOCK CO.'S REGULATORS.

## REGULATOR No. 4.

Walnut. Glass Sides.

Height, 51 inches ; 8-inch Dial.

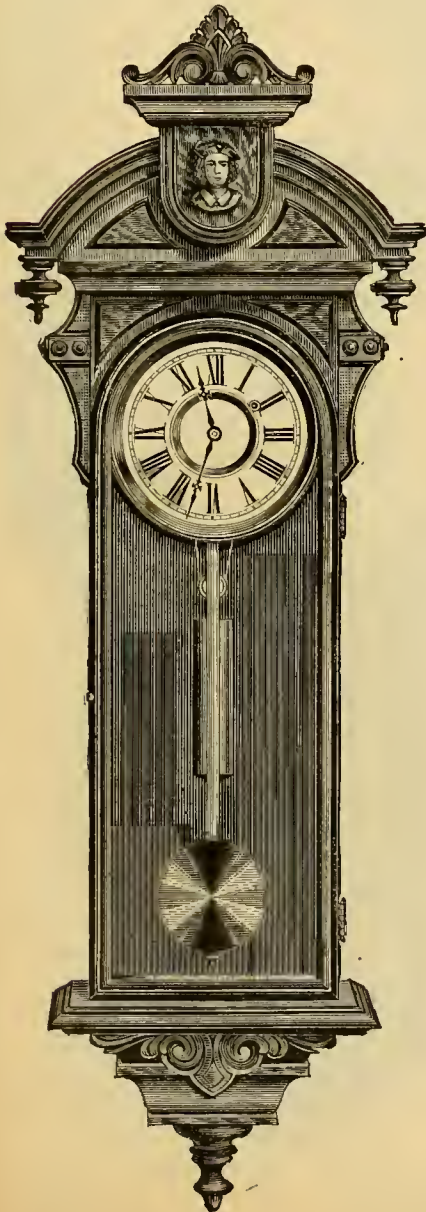

8-day, Weight, Time.....\$31.00  
 Dead-beat Escapement.

## REGULATOR No. II.

Walnut or Ash.

Height, 50 inches ; 8-inch Dial.

Glass Sides.

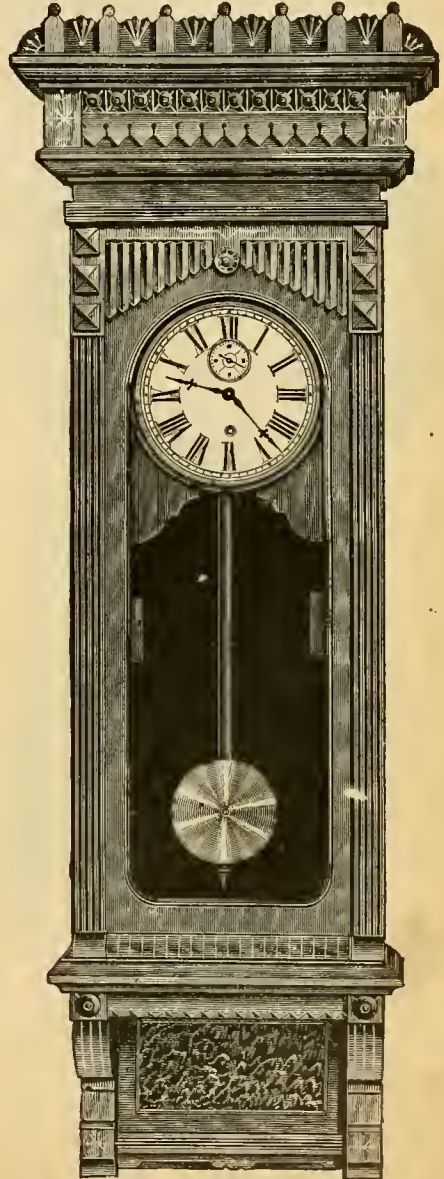

8-day, Weight, Time .....\$24.00  
 8-day, Weight, Strike, Gong..... 27.00



# SETH THOMAS CO.'S SUPERIOR REGULATORS.

## REGULATOR No. 2.

Walnut and Oak Veneer, Polished.

Height, 24 inches; 12-inch Dial.

Movement  $2\frac{1}{2} \times 4\frac{1}{2}$  inches, lantern pinions, Graham pallets, brass covered zinc ball and wood rod. Eighty beats to the minute. Movement has retaining power.

## WORLD REGULATOR.

Height, 32 inches; 12-inch Dial.

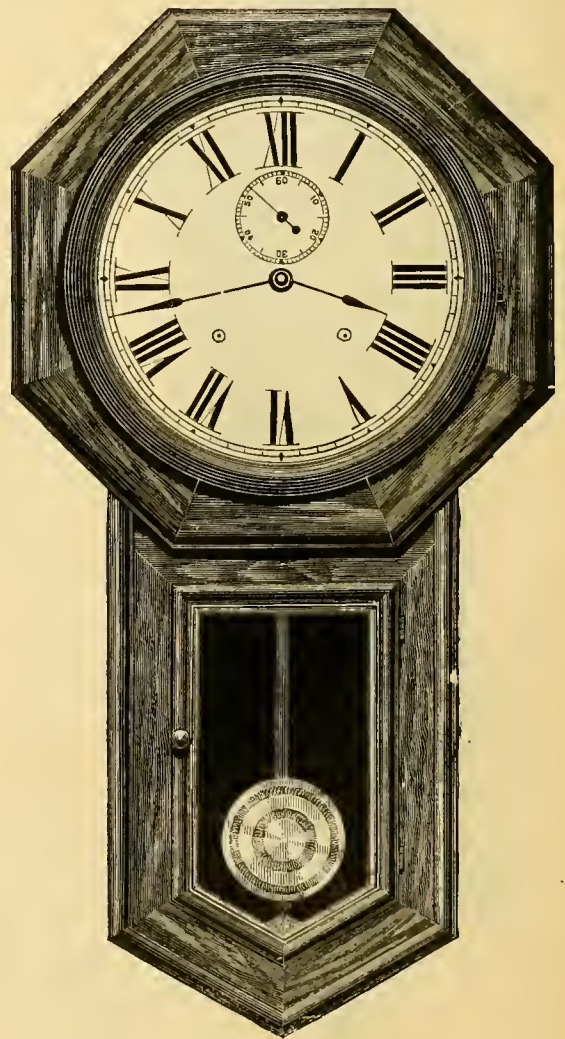
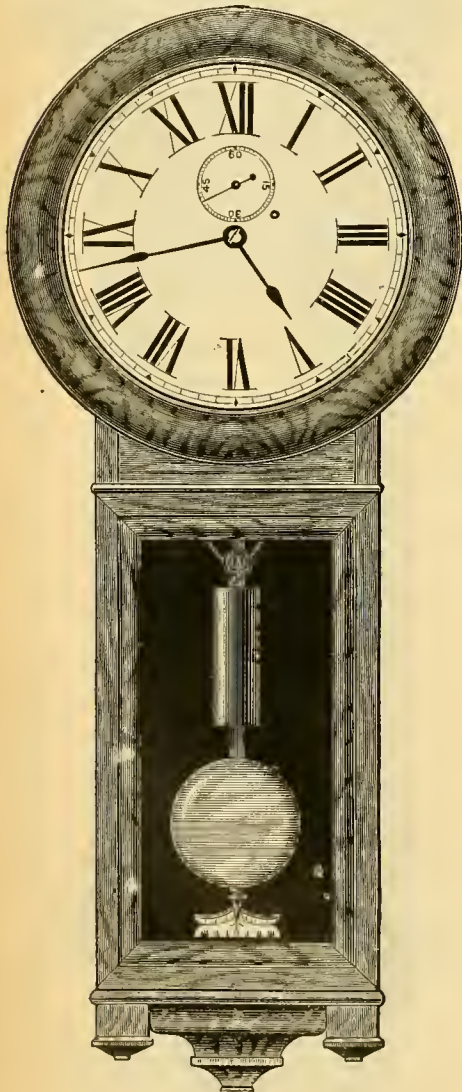

8-day, Weight, Time ..... \$22 00

15-day, Spring, Time ..... \$18 00

8-day, Spring, Strike ..... 17 34

SETH THOMAS CO.'S SUPERIOR REGULATORS.

**REGULATOR No. 18.**

Walnut Veneer.

Height, 54 inches; 14-inch Dial.

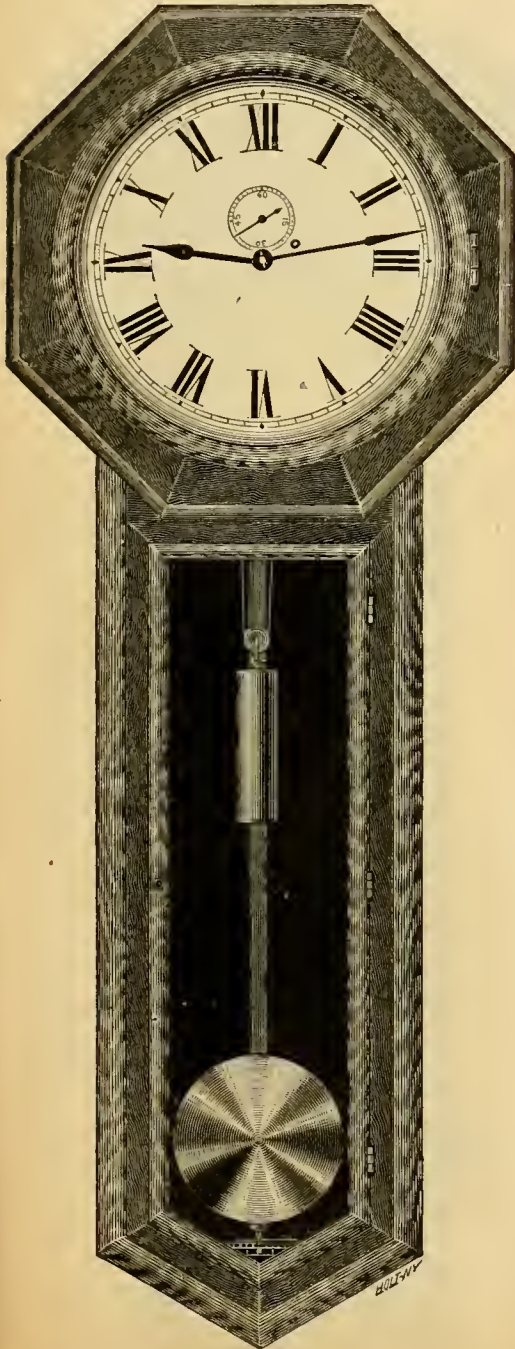

8-day, Weight, Time.....\$38 00

Beats Seconds, Brass Weight, Wood Rod, Graham Pal-  
lets, Lantern Pinions and Retaining Power.

**REGULATOR No. 6.**

Walnut, Oak or Cherry.

Height, 49 inches; 10-inch Dial.

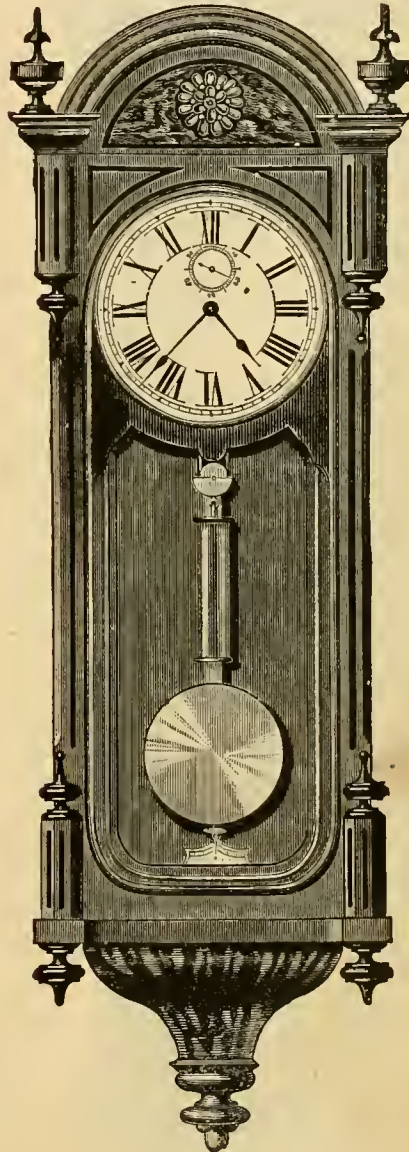

8-day, Weight, Time.....\$37 34

Eighty Beats to the Minute, Retaining Power, Graham  
Pallets, Lantern Pinions, Brass Covered Zinc Ball, Wood  
Rods.



# WATERBURY CLOCK CO.'S FINE REGULATORS.

## No. 7 REGULATOR.

Walnut or Cherry, Glass Sides.

Height, 82 inches. Porcelain Dial, 12 inches.

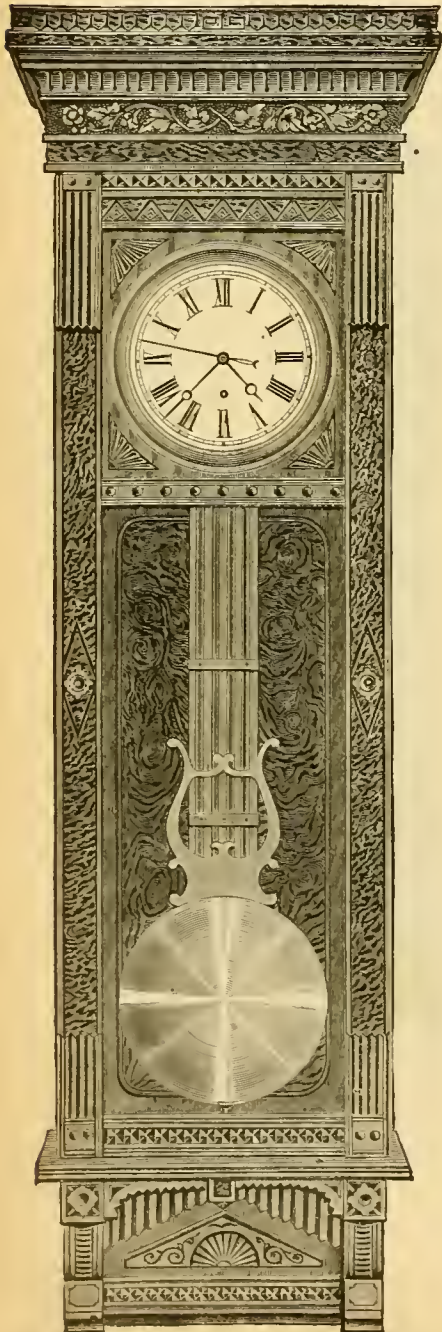

## No. 15 REGULATOR.

Walnut, Cherry or Antique Oak, Glass Sides.

Height, 91 inches. Porcelain Dial, 12 inches.

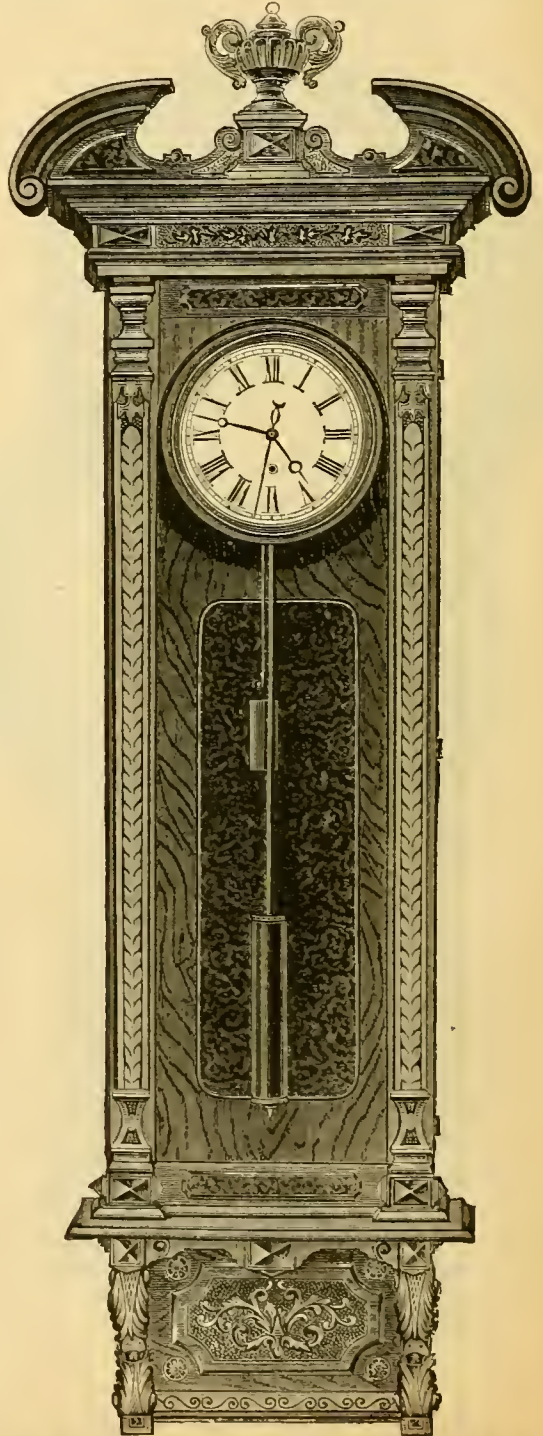

Nos. 7 or 15 Regulators, Standing on Base, \$20.00 extra; with Compensating Mercurial Pendulums, \$32.00 extra.

8-day, Weight, Time, Brass Weights.....\$105.00

8-day, Weight, Time, Brass Weights.....\$190.00

Finely Finished Swiss Movements of Best Quality Encased in Iron Box; Dead-heat Pin Escapment, Sweep Second, Retaining Power.

# WATERBURY CLOCK CO.'S WALNUT REGULATORS.

## No. 3 REGULATOR.

Walnut, Ash or Mahogany.

Height, 46 inches; 9 inch Dial.

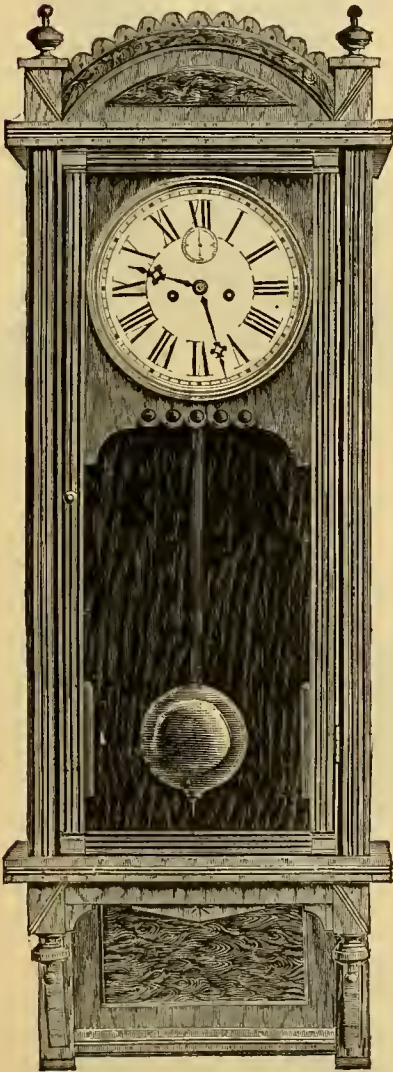

## REGULATOR No. 4.

Walnut, Ash or Mahogany.

Height, 51 inches; Dial, 10 inches.

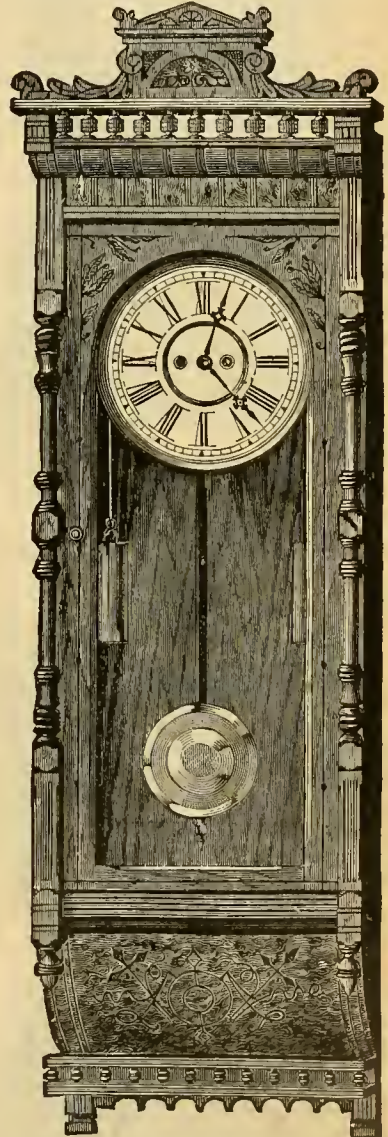

Walnut, 8-day, Weight, Time.....	\$23 00
Ash, " " " .....	23 00
Mahogany, " " " .....	26 00

Brass Weights, Dead Beat Escapement.

WALNUT OR ASH.	
8-day, Brass Weights.....	\$38 00
MAHOGANY.	
8-day, Brass Weights.....	43 00

Dead Beat Escapement, Retaining Power.



# SETH THOMAS CO.'S BLACK WALNUT CLOCKS.

## OCDEN.

Height, 21½ inches; 6-inch Dial.

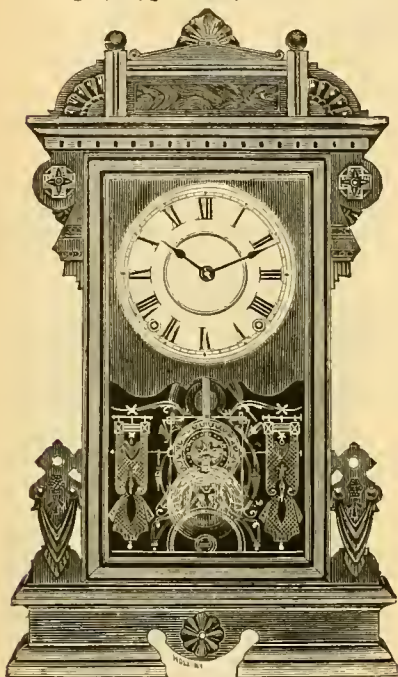

8-day, Spring, Strike, Cathedral Bell.....\$10.00  
 8-day, " " Alarm, Cathedral Bell..... 10.66

## SANTA FE.

Height, 22½ inches; 6-inch Dial.

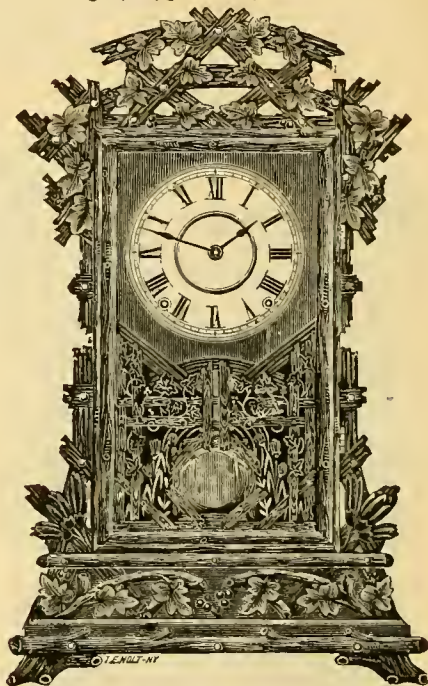

8-day, Spring, Strike, Cathedral Bell.....\$10.54  
 8-day, " " Alarm, Cathedral Bell..... 11.20

## AKRON.

Height, 21½ inches; 6-inch Dial.

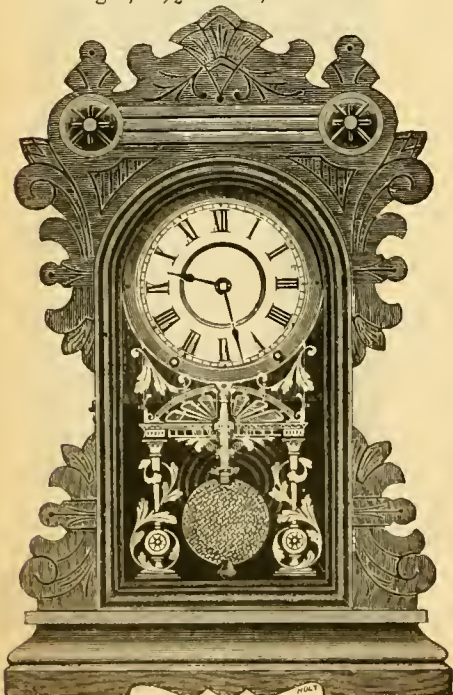

8-day, Spring, Strike, Cathedral Bell.....\$9.00  
 8-day, " " Alarm, Cathedral Bell..... 9.66

## OMAHA.

Height, 19 inches; 6-inch Dial.  
 Walnut, Cherry or Oak.

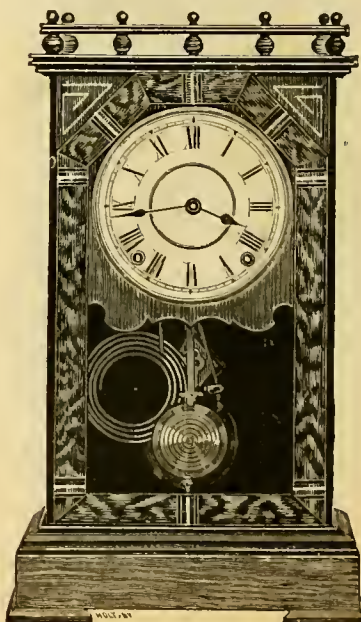

8-day, Spring, Strike, Cathedral Bell.....\$10.00  
 8-day, " " Alarm, Cathedral Bell..... 10.66

All above are Half-hour Strike.



**SETH THOMAS CO.'S BLACK WALNUT CLOCKS.**

**CONCORD.**

Height, 22½ inches; 6-inch Dial.



8-day, Spring, Strike, Cathedral Bell.....\$11.00  
8-day, Spring, Strike, Alarm, Cathedral Bell..... 11.66

**CARTHAGE.**

Height, 22 inches; 6-inch Dial.

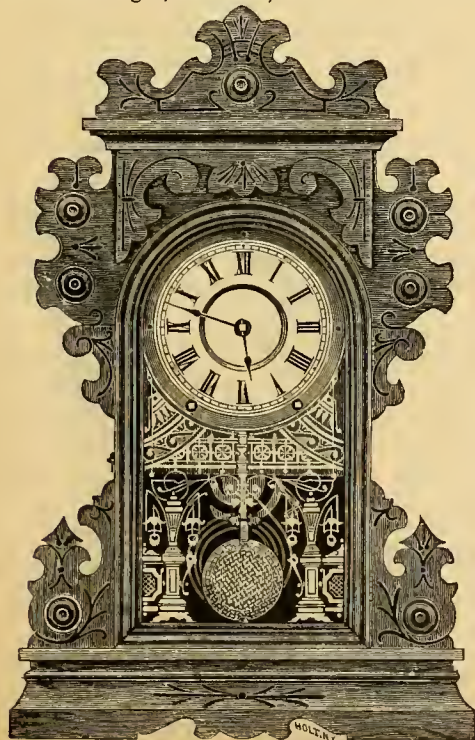

8-day, Spring, Strike, Cathedral Bell.....\$10.00  
8-day, Spring, Strike, Alarm, Cathedral Bell..... 10.66

**UTICA.**

Height, 22 inches; 6-inch Dial.

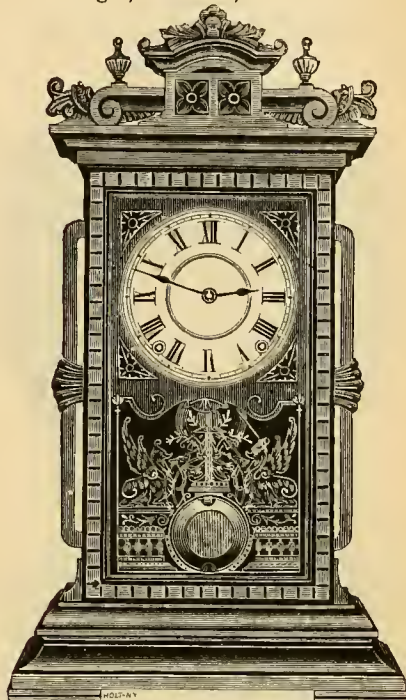

8-day, Spring, Strike, Cathedral Bell.....\$10.54  
8-day, Spring, Strike, Alarm, Cathedral Bell..... 11.20

**PONTIAC.**

Height, 22 inches; 6-inch Dial.

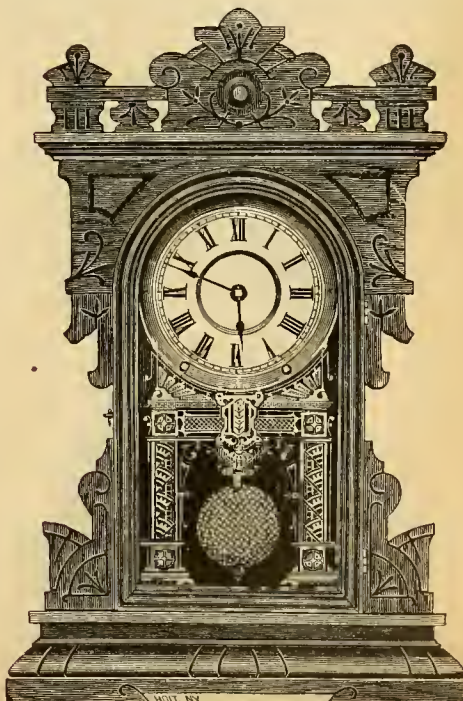

8-day, Spring, Strike, Cathedral Bell.....\$ 9.54  
8-day, Spring, Strike, Alarm, Cathedral Bell..... 10.20

All above are Half-hour Strike.



SETH THOMAS CO.'S BLACK WALNUT CLOCKS.

**PRINCETON.**

Height, 23½ inches ; 6-inch Dial.

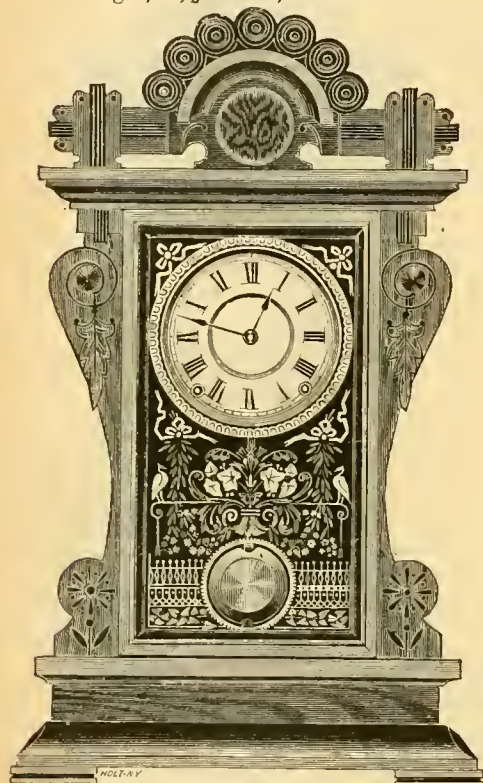

8-day, Spring, Half-hour Strike, Cathedral Bell.....\$ 9.54  
 8-day, " " " Alarm, Cathedral Bell. 10.20

**MACON.**

Height, 21 inches ; 6-inch Dial.



8-day, Spring, Half-hour Strike .....\$8.00  
 8-day, " " " Alarm..... 8.66

**SUMMIT.**

Height, 18½ inches ; 6-inch Dial.

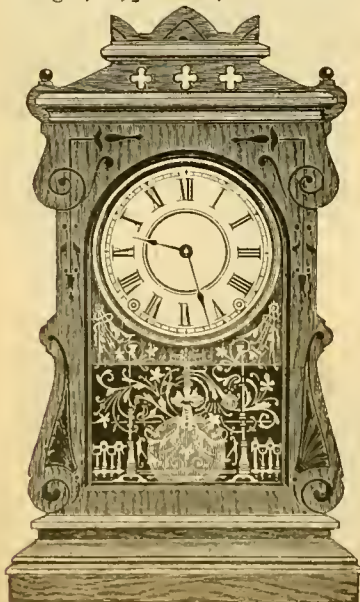

8-day, Spring, Half-hour Strike .....\$8.00  
 8-day, " " " Alarm ..... 8.66

**QUINCY.**

Height, 21 inches ; 6-inch Dial.



8-day, Spring, Half-hour Strike .....\$8.00  
 8-day, " " " Alarm ..... 8.66



SETH THOMAS CO.'S BLACK WALNUT CLOCKS.

**RENO.**

Height, 19½ inches; 6-inch Dial.



8-day, Spring, Half-hour Strike.....\$8.54  
8-day, Spring, Half-hour Strike, Alarm, Wire Bell..... 9.20

**LENOX.**

Height, 22 inches; 6-inch Dial.



8-day, Spring, Half-hour Strike.....\$8.54  
8-day, Spring, Half-hour Strike, Alarm ..... 9.20

**NEWARK.**

Height, 22 inches; 6-inch Dial.

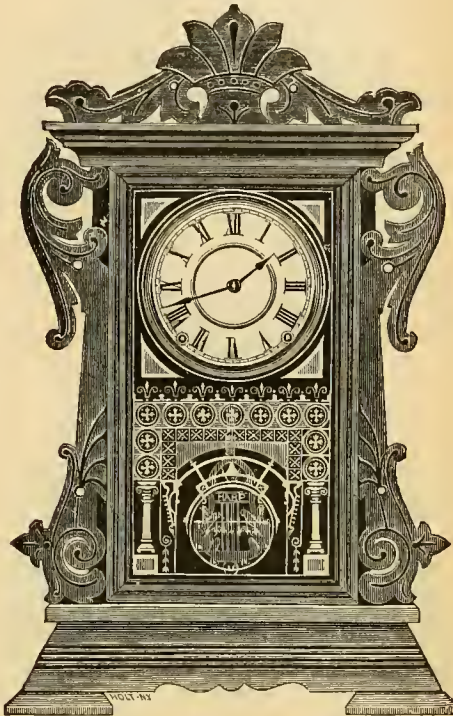

8-day, Spring, Strike, Wire Bell.....\$7.54  
8-day, Spring, Strike, Alarm, Wire Bell..... 8.20

**KIRKWOOD.**

Height, 21 inches; 6-inch Dial.



8-day, Spring, Half-hour Strike.....\$8.00  
8-day, Spring, Half-hour Strike, Alarm..... 8.66



SETH THOMAS CO.'S BLACK WALNUT CLOCKS.

**MARLIN.**

Height, 21 inches; 6-inch Dial.



1-day, Spring, Strike ..... \$6.46  
 1-day, Spring, Strike, Alarm ..... 7.12

**WACO.**

Height 21 inches; 6-inch Dial.



1-day, Spring, Strike ..... \$6.46  
 1-day, Spring, Strike, Alarm ..... 7.12

**ALTON.**

Height, 19 inches; 5-inch Dial.

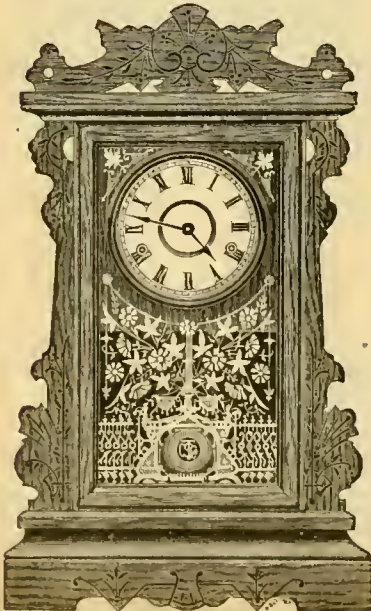

1-day, Spring, Strike, Wire Bell ..... \$6.54  
 1-day, Spring, Strike, Alarm, Wire Bell ..... 7.20

**CAIRO.**

Height, 18½ inches; 5-inch Dial

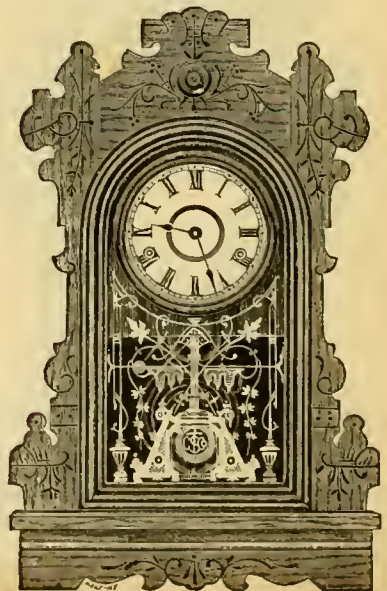

1-day, Spring, Strike, Wire Bell ..... \$6.54  
 1-day, Spring, Strike, Alarm, Wire Bell ..... 7.20



WALNUT CLOCKS. WATERBURY CLOCK CO.

**LYONS.**

Height 21 3/4 inches; 6-inch Dial.

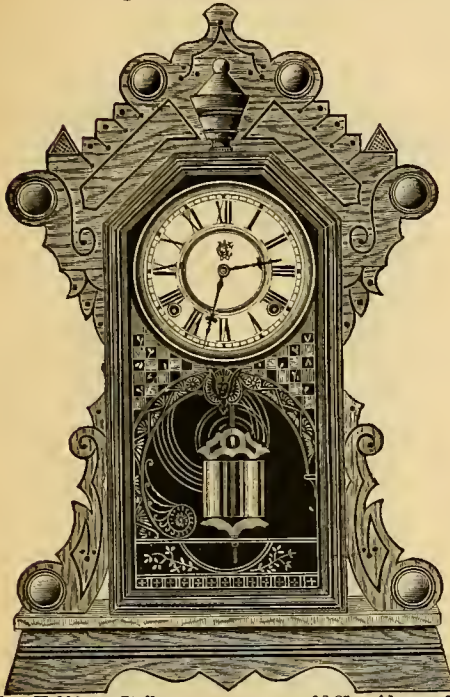

8-day, Half-hour Strike ..... \$6.25 Alarm.. \$6.85  
 8-day, Half-hour Slow Strike, Gong..... 6.75 " .. 7.35

**FOSTER.**  
 Height, 25 inches; 6-inch Dial.

**LODI.**

Height, 21 3/4 inches; 6-inch Dial.

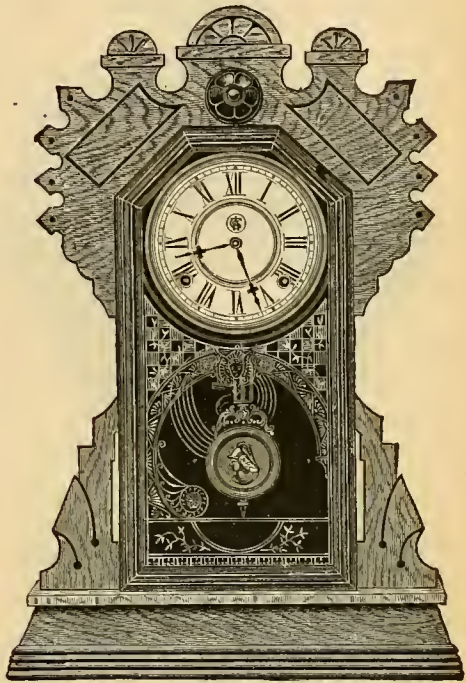

8-day, Half-hour Strike ..... \$5.50 Alarm.. \$6.10  
 8-day, Half-hour Slow Strike, Gong..... 6.00 " .. 6.60

**ALBANY.**

Height, 24 inches; 8-inch Dial.



8-day, Half-hour Strike ..... \$7.25 Alarm.. \$7.85  
 8-day, Half-hour Slow Strike, Gong..... 7.75 " .. 8.35



8-day, Half-hour Strike ..... \$8.00 Alarm.. \$8.60  
 8-day, Half-hour Slow Strike, Gong..... 8.50 " .. 9.10



WALNUT CLOCKS. WATERBURY CLOCK CO..

**ELMIRA.**  
Height, 22<sup>3</sup>/<sub>8</sub> inches.

6-inch Dials.

**MEDINA.**  
Height, 22 inches.

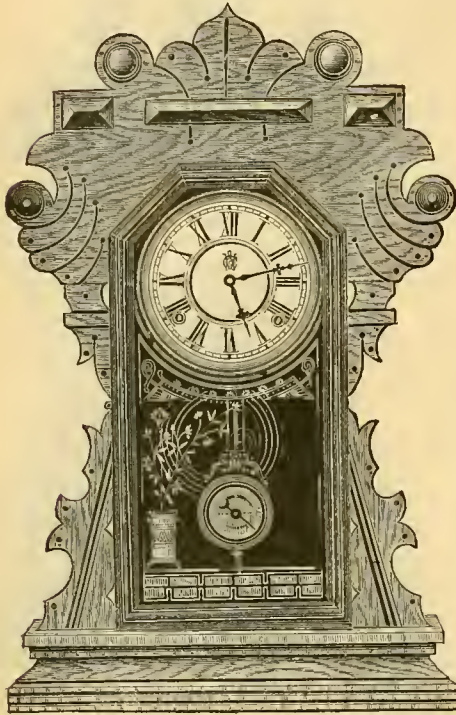

8-day, Half-hour Strike.....\$6.00 Alarm, \$6.60  
8-day, " Slow Strike, Gong..... 6.50 " 7.10

8-day, Half-hour Strike.....\$5.50 Alarm, \$6.10  
8-day, " Slow Strike, Gong..... 6.00 " 6.60

**DELHI.**  
Height, 22<sup>1</sup>/<sub>4</sub> inches.

**FONDA.**  
Height, 21<sup>3</sup>/<sub>4</sub> inches.



8-day, Half-hour Strike.....\$6.25 Alarm, \$6.85  
8-day, " Slow Strike, Gong..... 6.75 " 7.35

8-day, Half-hour Strike.....\$5.75 Alarm, \$6.35  
8-day, " Slow Strike, Gong..... 6.25 " 6.85



BLACK WALNUT CLOCKS. WATERBURY CLOCK CO.

**MERWIN.**

Height, 21 inches. 6-inch Dial.

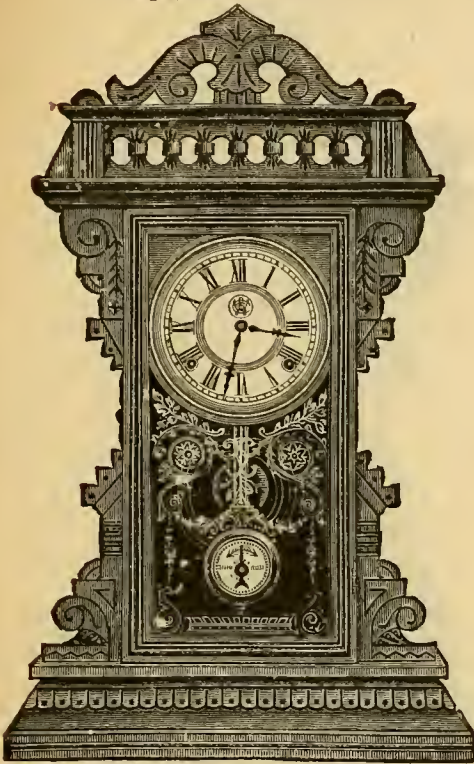

8-day, Half-hour Strike ..... \$7.00 Alarm.. \$7.60  
 8-day, Half-hour Slow Strike, Gong.. 7.50 " .. 8.10

**HOMER.**

Height, 22 inches; 6-inch Dial.



9-day, Half-hour Strike ..... \$6.50 Alarm.. \$7.10  
 8-day, Half-hour Slow Strike, Gong.. 7.00 " .. 7.60

**LAMAR.**

Height, 23 1/4 inches; 6-inch Dial.

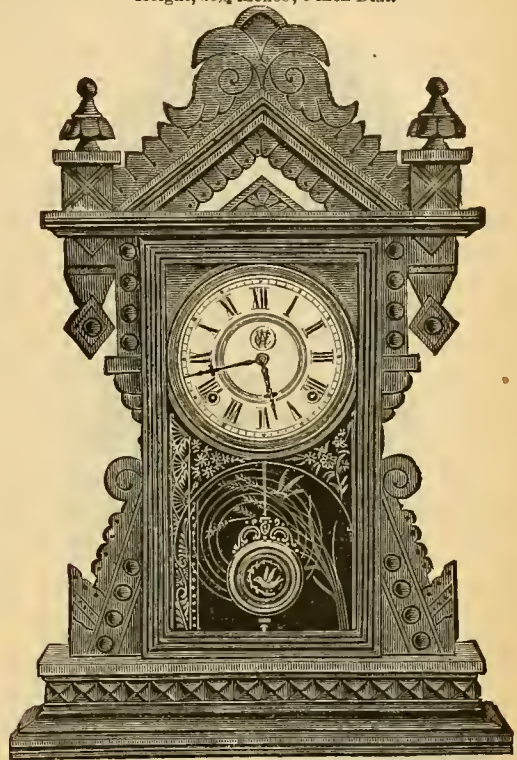

8-day, Half-hour Strike ..... \$7.25 Alarm.. \$7.85  
 8-day, Half-hour Slow Strike, Gong..... 7.75 " .. 8.35

**BORDEN.**

Height, 21 1/2 inches; 6-inch Dial.



8-day, Half-hour Strike ..... \$6.75 Alarm.. \$7.35  
 8-day, Half-hour Slow Strike, Gong..... 7.25 " .. 7.85



WALNUT CLOCKS, WATERBURY CLOCK CO.

**ARCADE.**—Height, 24 inches.

6-inch Dials.

**HIGHLAND.**—Height 24¼ inches.

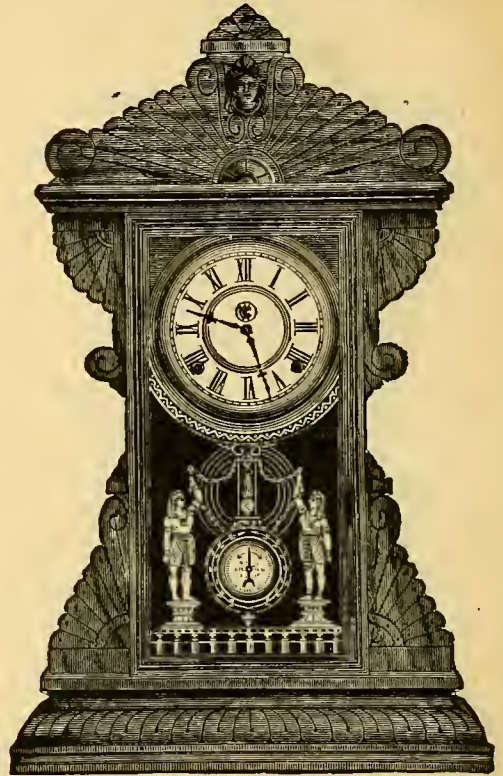
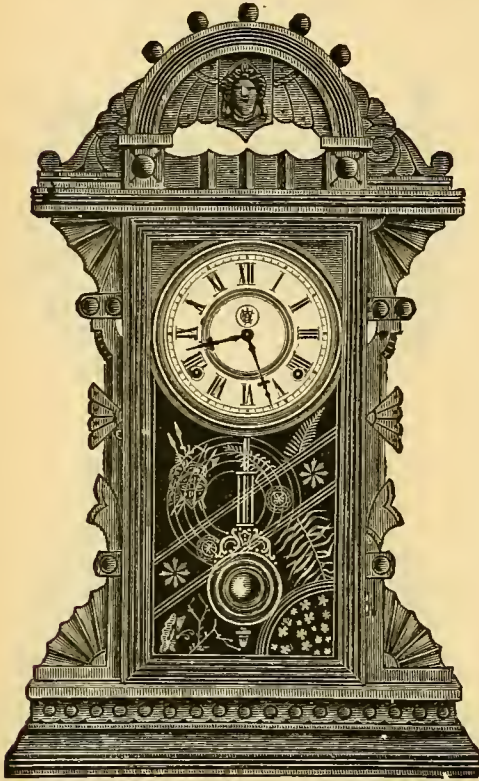

6-day, Half-hour Strike.....\$7.00 Alarm, \$7.60  
 8-day, Half-hour Slow Strike, Gong..... 7.50 " 8.10

8-day, Half-hour Strike.....\$7.00 Alarm, \$7.60  
 8-day, Half-hour Slow Strike, Gong..... 7.50 " 8.10

**KIMBLE.**—Height, 20½ inches.

**MORRIS.**—Height, 20½ inches; 6-inch Dial.

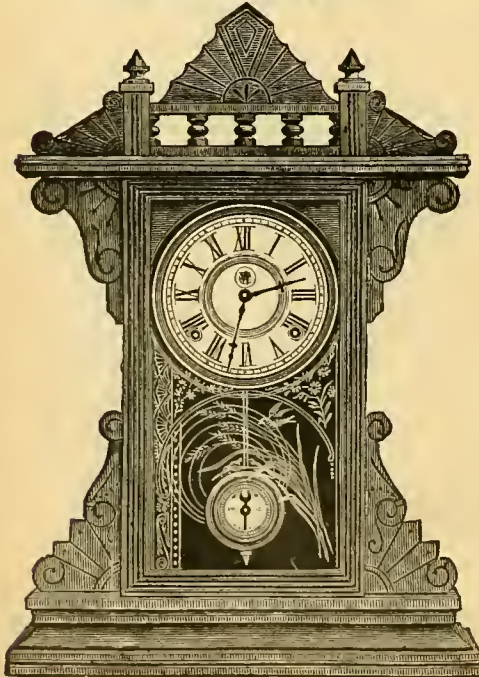

8-day, Half-hour Strike.....\$6.75 Alarm, \$7.35  
 8-day, Half-hour Slow Strike, Gong..... 7.25 " 7.85

8-day, Half-hour Strike.....\$6.00 Alarm, \$6.60  
 8-day, Half-hour Slow Strike, Gong..... 6.50 " 7.10



WALNUT CLOCKS, WATERBURY CLOCK CO.

**SUSSEX.**

Inlaid Wood; Height, 22 $\frac{1}{4}$  inches.

6-inch Dials.

**GRANVILLE.**

Height, 22 $\frac{1}{2}$  inches.

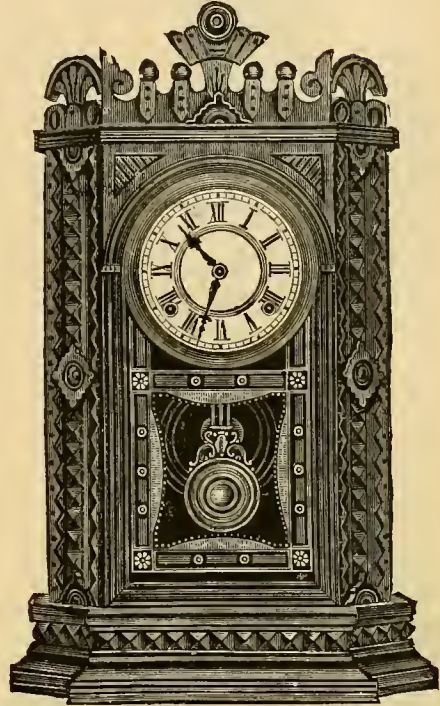
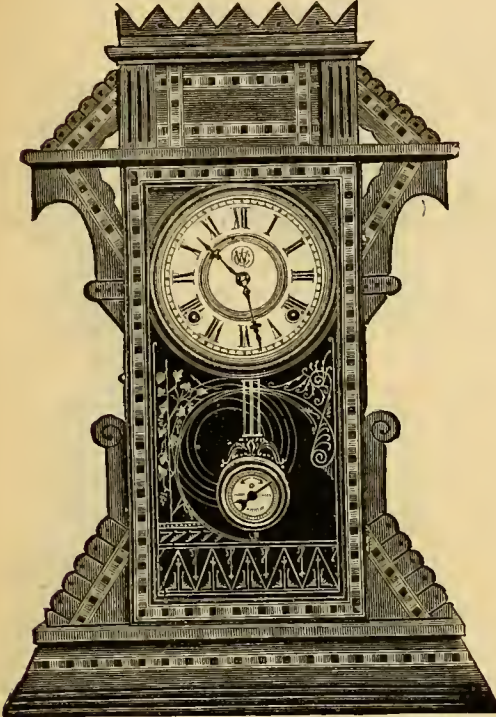

8-day, Half-hour Strike.....\$7.25 Alarm, \$7.85  
8-day, " Slow Strike, Gong..... 7.75 " 8.35

8-day, Half-hour Strike.....\$8.00 Alarm, \$8.60  
8-day, " Slow Strike..... 8.50 " 9.10

**DAYTON.** Height, 21 inches.

**GRAHAM.** Height, 21 $\frac{1}{2}$  inches.



8-day, Half-hour Strike.....\$6.25 Alarm, \$6.85  
8-day, " Slow Strike, Gong..... 6.75 " 7.35

8-day, Half-hour Strike.....\$6.50 Alarm, \$7.10  
8-day, " Slow Strike, Gong..... 7.00 " 7.60



WALNUT CLOCKS. WATERBURY CLOCK CO.

**TROY.**

Height, 24½ inches; 6-inch Dial.

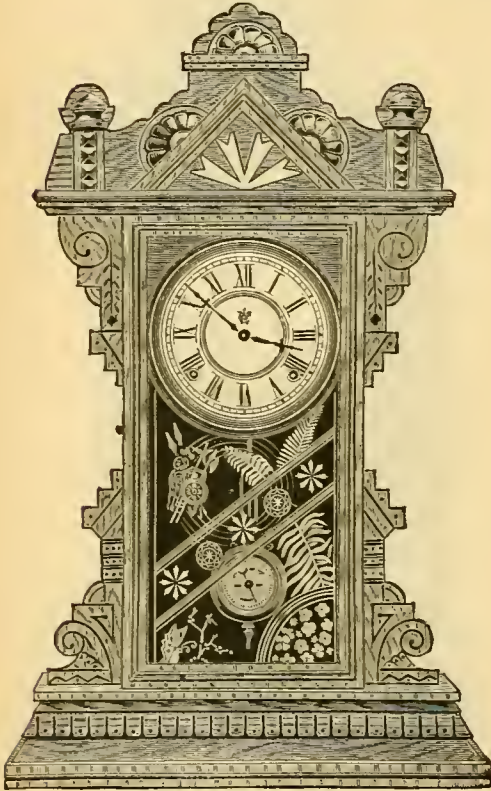

8-day, Half-hour Strike.....	\$7.00	Alarm.	\$7.60
8-day, Half-hour Strike, Gong.....	7.50		8.10

**ESSEX.**

Ash with Walnut Trimmings.  
Height, 19 inches; 6-inch Dial.

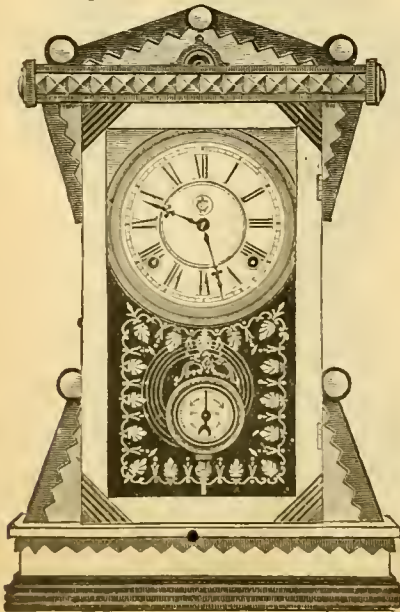

8-day, Half-hour Strike.....	\$6.50	Alarm.	\$7.10
8-day, Half-hour Slow Strike, Gong.....	7.00		7.60

**HAWLEY.**

Height, 22 inches; 6-inch Dial.

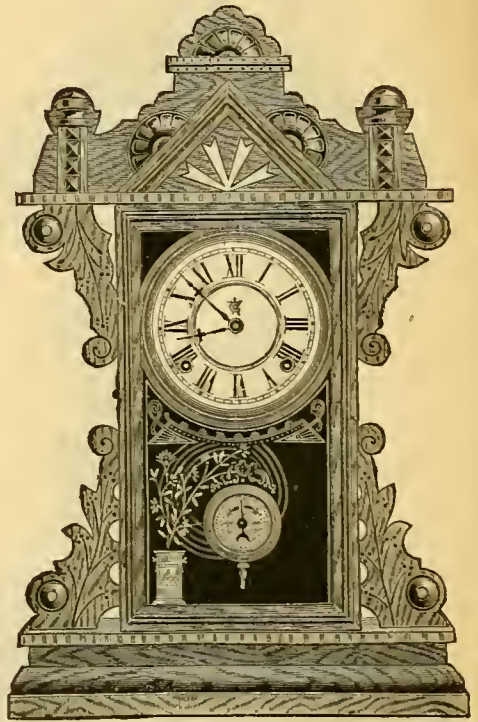

8-day, Half-hour Strike.....	\$6.50	Alarm.	\$7.10
8-day, Half-hour Strike, Gong.....	7.00		7.60

**MIDDLESEX.**

Ash with Walnut Trimmings.  
Height, 21 inches; 6-inch Dial.

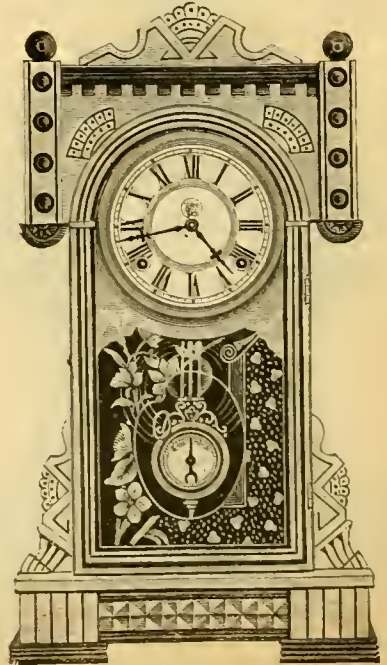

8-day, Half-hour Strike.....	\$7.00	Alarm.	\$7.60
8-day, Half-hour Slow Strike, Gong.....	7.50		8.10

# BLACK WALNUT CLOCKS, WATERBURY CLOCK CO.

## COMBINE.

Height, 22 inches; 6-inch Dial.

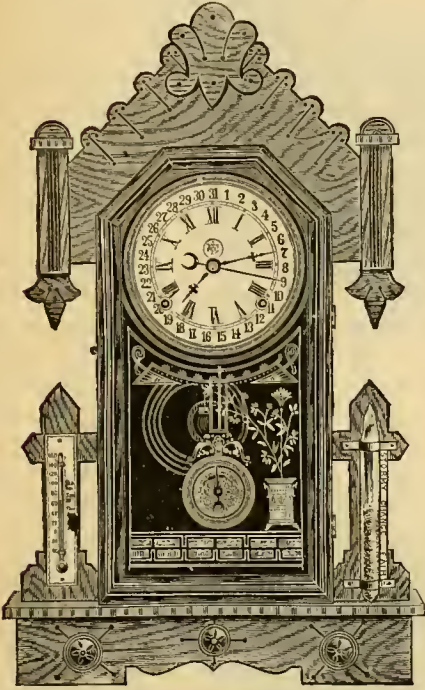

8-day, Half-hour Strike .....	\$6.50	Alarm \$7.10
8-day, " " Gong .....	7.00	" 7.60
8-day, " " Calendar .....	7.50	" .....

## VENTNOR.

Height, 21 3/4 inches; 6-inch Dial.

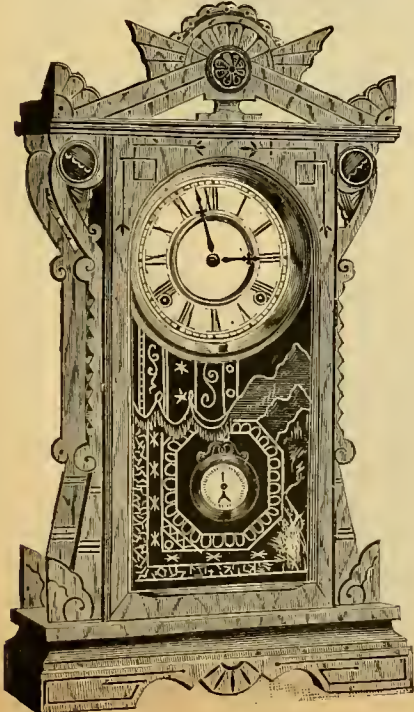

8-day, Half-hour Strike .....	\$7.50	Alarm \$8.10
8-day, " Slow Strike, Gong ..	8.00	" 8.60

## SHARON.

Height, 22 inches; 6-inch Dial.

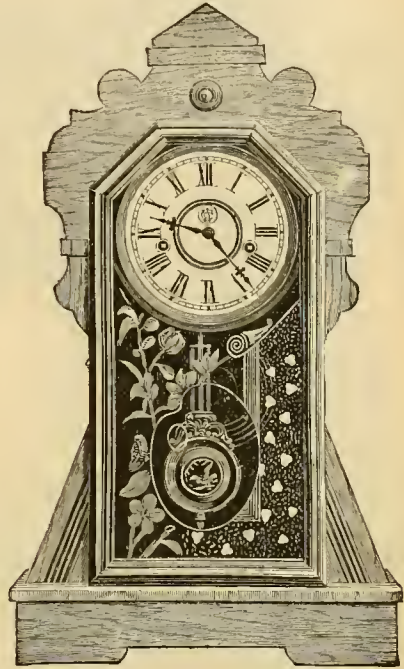

8-day, Half-hour Strike .....	\$5.50	Alarm \$6.10
8-day, " " Gong .....	6.00	" 6.60

## CORNING.

Height, 22 inches; 6-inch Dial.

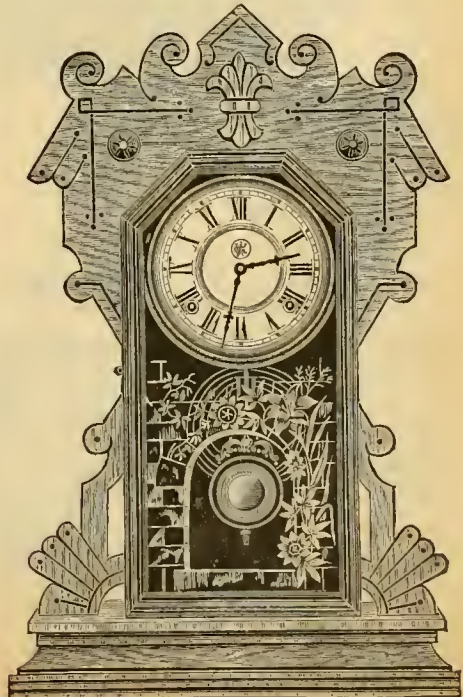

8-day, Half-hour Strike .....	\$5.50	Alarm \$6.10
8-day, " Slow Strike, Gong ..	6.00	" 6.60







GILBERT CLOCK CO.'S WALNUT CLOCKS.

**CALYPSO.**—Height, 20½ inches; 6-inch Dial.

**PETO.**—Height, 20 inches; 6-inch Dial.

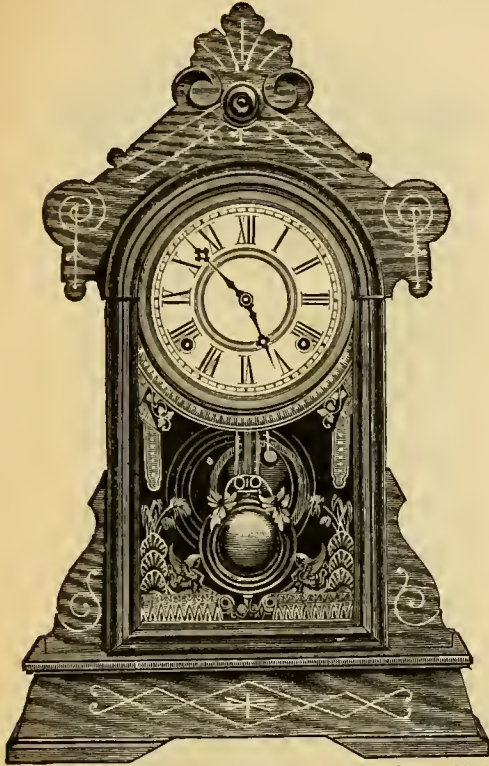

8-day, Strike ..... \$5.50 Alarm.. \$6.10  
8-day, Strike, Cathedral Gong ..... 6.50 " .. 7.10

**CALLA.**—Height, 21 inches; 6-inch Dial.



8-day, Strike ..... \$6.90 Alarm.. \$6.90  
8-day, Strike, Cathedral Gong ..... 7.90 " .. 7.90

**DIO.**—Height, 20 inches; 6-inch Dial.



8-day, Strike ..... \$5.50 Alarm.. \$6.10  
8-day, Strike, Cathedral Gong ..... 6.50 " .. 7.10



8-day, Strike ..... \$6.00 Alarm.. \$6.60  
8-day, Strike, Cathedral Gong ..... 7.00 " .. 7.60



# GILBERT CLOCK CO.'S CLOCKS.

**PRINCE.** Walnut; Height, 20½ inches; 6-inch Dial.

**ERSA.** Walnut or Ash; Height, 19½ inches; 6-inch Dial.

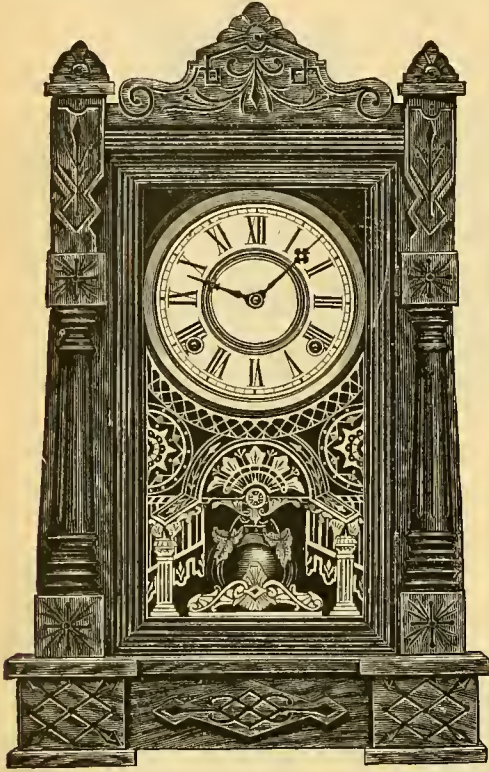

8-day, Strike.....\$6.00 Alarm, \$6.60  
 8-day, " Cathedral Gong..... 7.00 " 7.60

**EROS.** Walnut; Height, 19½ inches; 6-inch Dial.

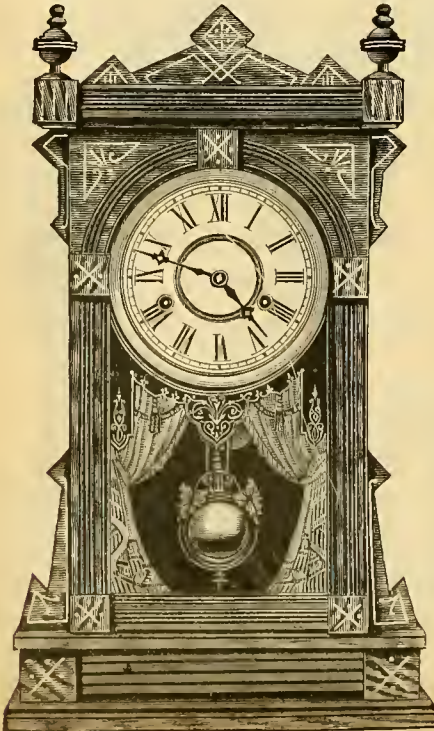

8-day, Strike.....\$6.80 Alarm, \$7.40  
 8-day, " Gong..... 7.80 " 8.40



8-day, Strike.....\$6.00 Alarm, \$6.60  
 8-day, " Cathedral Gong... 7.00 " 7.60

**CALPE.** Ash, Walnut Trimmed; Height, 20 in.; 6-in. Dial.

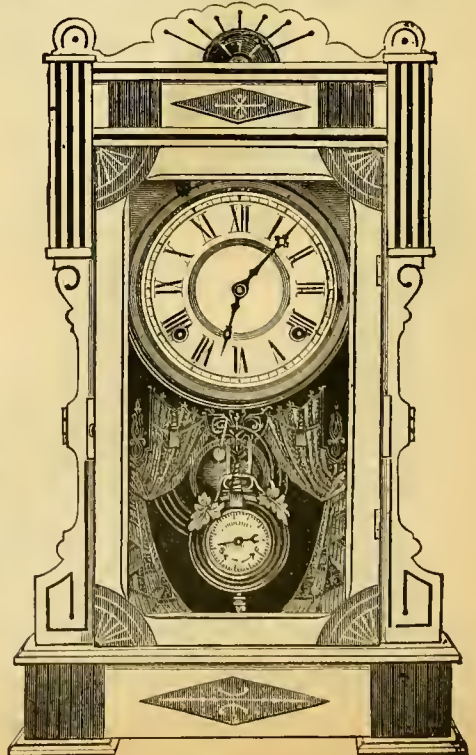

8-day, Strike.....\$6.50 Alarm, \$7.10  
 8-day, " Gong..... 7.50 " 8.10

EROS and CALPE in Walnut, or Ash with Walnut Trimmings.



# GILBERT CLOCK CO.'S WALNUT CLOCKS.

**HESTIA.**—Height, 20½ inches; 6-inch dial.

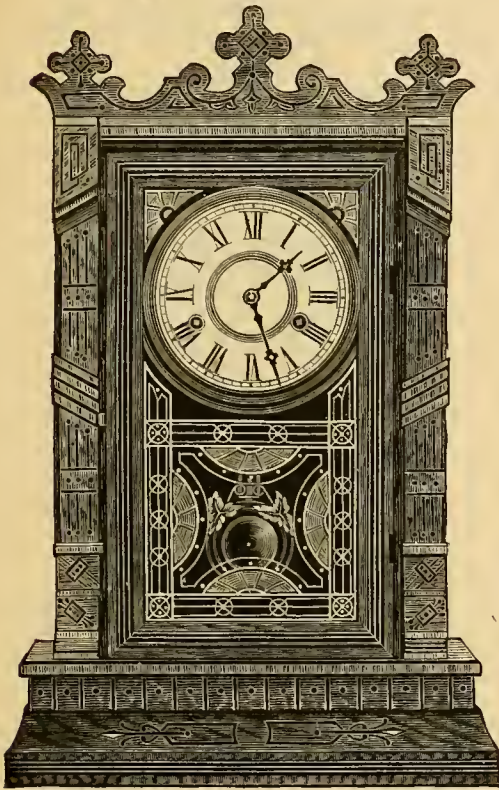

1-day, Strike.....\$5.00  
 1-day, Strike, Alarm..... 5.60

**EDINA.**—Walnut; Height, 19¾ inches; 5-inch Dial.

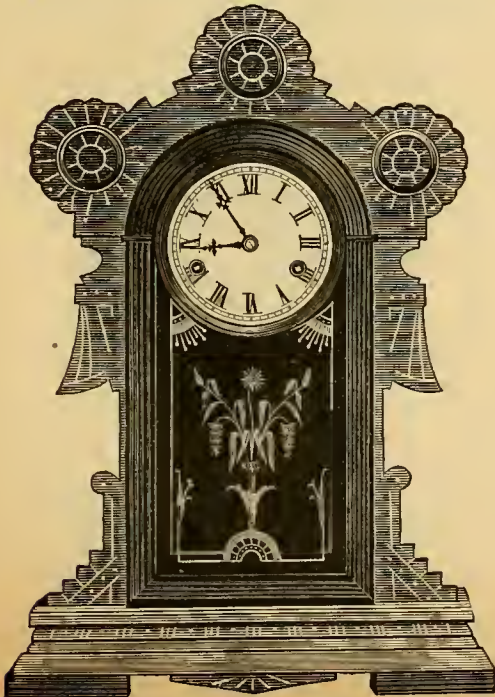

1-day, Strike.....\$4.80 Alarm, \$5.40  
 1-day, Strike, Cathedral, Gong..... 5.80 " 6.40

**MAHUTA.**—Height, 18½ inches; 6-inch Dial.

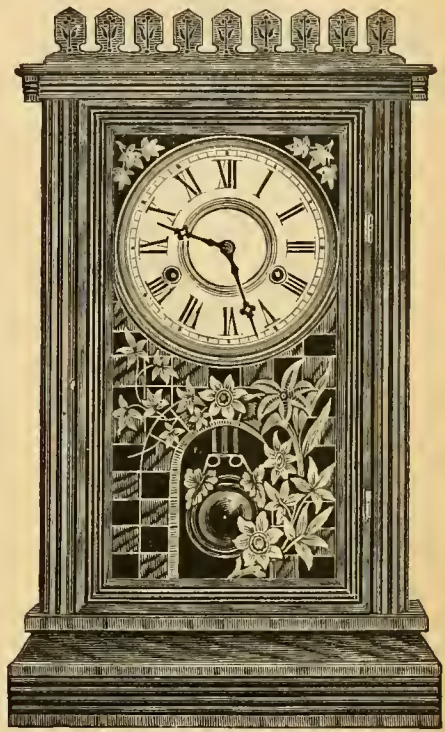

1-day, Strike.....\$4.80  
 1-day, Strike, Alarm..... 5.40

**LESBIA.**—Height, 16¾ inches; 5-inch Dial.



1-day Strike.....\$4.70  
 1-day, Strike, Alarm..... 5.30



# GILBERT CLOCK CO.'S CLOCKS.

**ALDINE**—Walnut or Ash.  
Height 19½ inches · 6-inch Dial.

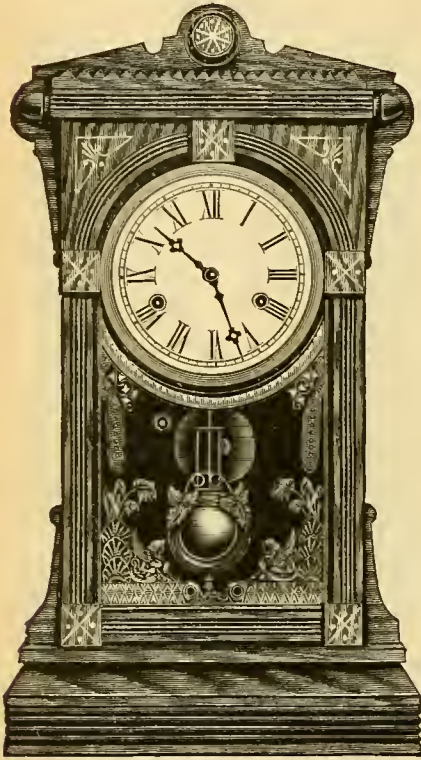

1-day, Strike.....\$5.00 Alarm..\$5.60  
1-day, Strike, Cathedral Gong..... 6.00 " .. 6.60

**CRIOUS**.—Walnut or Ash.  
Height, 19½ inches; 6-inch Dial.

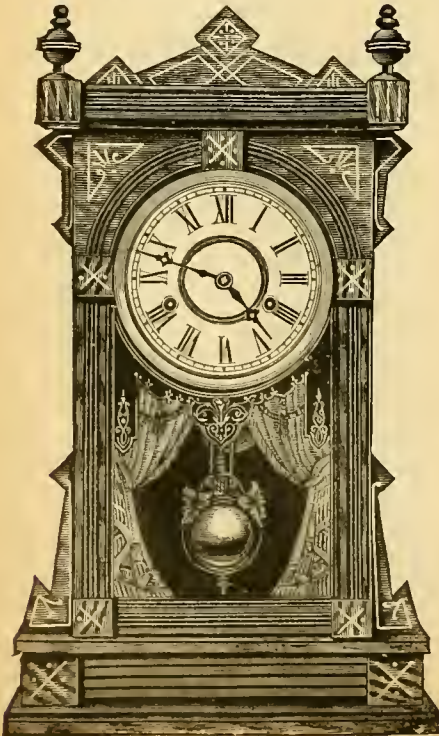

1-day, Strike.....\$5.00 Alarm..\$5.60  
1-day, Strike, Cathedral Gong..... 6.00 " .. 6.60

**ABYLA**.—Walnut or Ash with Walnut Trimmings.  
Height, 20 inches; 6-inch Dial.

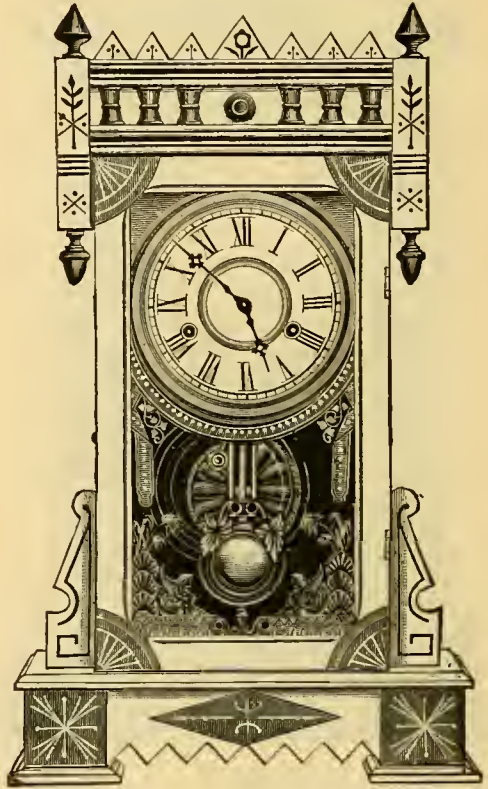

1-day, Strike.....\$5.30 Alarm..\$5.90  
1-day, Strike, Cathedral Gong..... 6.30 " .. 6.90

**FLORA**.—Walnut with Ash Trimmings.  
Height, 17 inches 5-inch Dial.

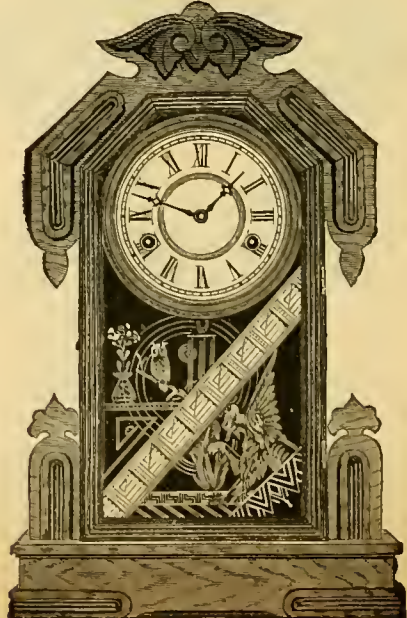

1-day, Strike.....\$4.50 Alarm..\$5.10

# ASH CLOCKS, WATERBURY CLOCK CO.

## MIDDLESEX.

Height, 21 inches; Walnut Trimmings.



1-day, Spring, Strike.....\$5.50  
 1-day, Spring, Strike, Alarm..... 6.10

## ESSEX.

Height, 19 inches; Walnut Trimmed.

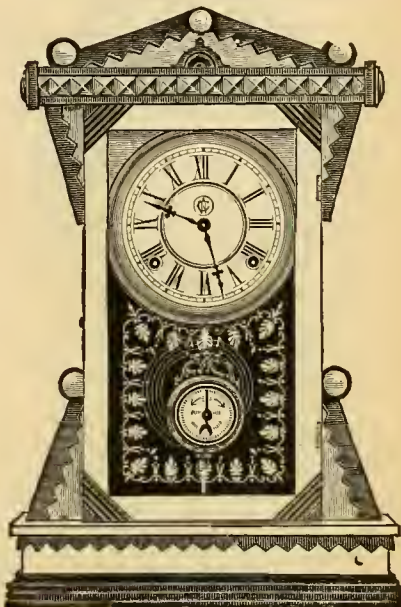

1-day, Spring, Strike.....\$5.00  
 1-day, Spring, Strike, Alarm..... 5.60

## VICTOR.

Imitation Walnut Mahogany or Oak.

Height, 14½ inches.



	Alarm.	
1-day, Spring, Time.....	\$2.85	\$3.45
1-day, Spring, Strike.....	4.00	4.60

## RACER.

Imitation Walnut, Mahogany or Oak.

Height, 13½ inches; 5-inch Dial.

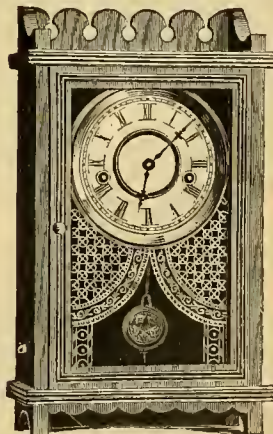

	Alarm.	
1-day, Strike.....	\$3.75	\$4.35
1-day, Time.....	2.60	3.20

Case of Six Clocks, one each on page 188, in Strike, also Abyla and Flora in Alarm.....\$30.80  
 " " " " " " " 187, " " Mahuta and Lesbia in Alarm..... 30.00



# BLACK WALNUT CLOCKS. WATERBURY CLOCK CO

### COSHEN.

Height, 21 1/2 inches; 6-inch Dial.

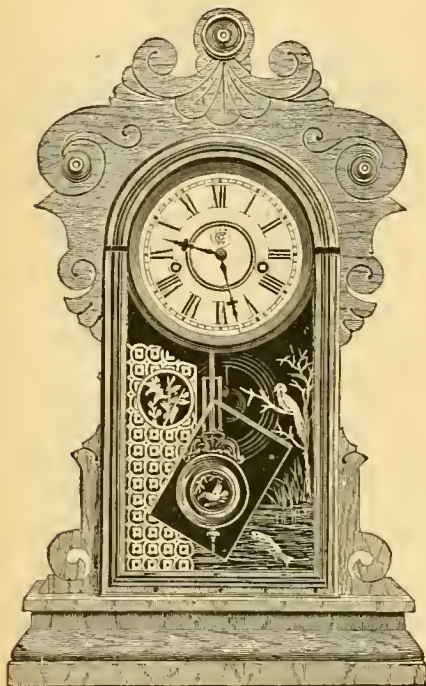

1-day, Spring, Strike ..... \$5.00 Alarm, \$5.60

### FULTON.

Height, 21 1/2 inches; 6-inch Dial.

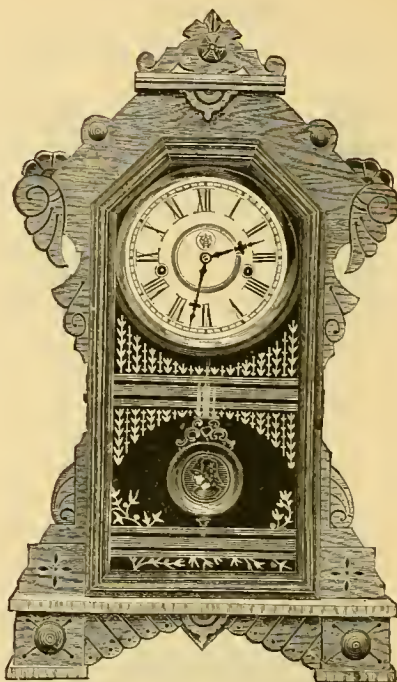

1-day Spring, Strike ..... \$5.25 Alarm, \$5.85

### SHARON.

Height, 21 inches; 6-inch Dial.

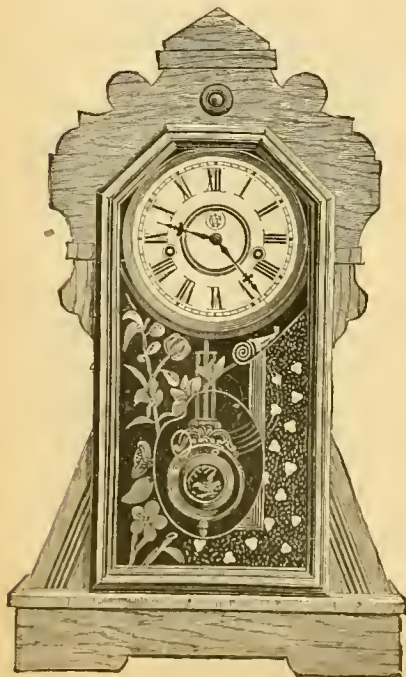

1-day, Spring, Strike ..... \$4.50 Alarm \$5.10

### SUSSEX.

Inlaid Wood; Height, 29 1/4 inches.

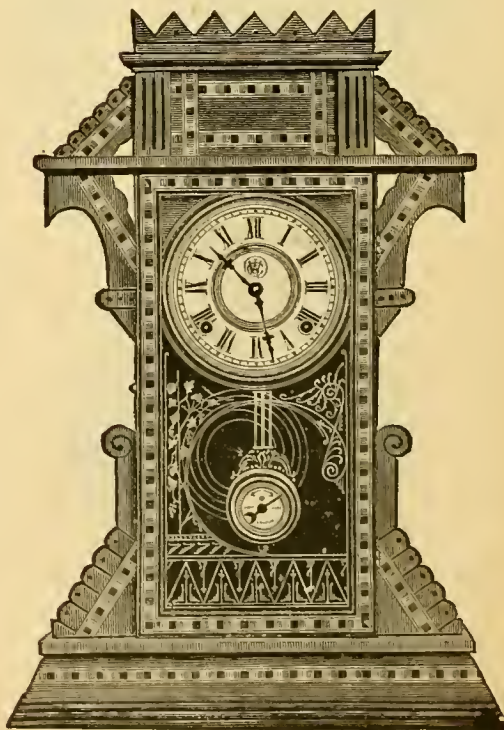

1-day, Spring, Strike ..... \$5.75 Alarm, \$6.35

WALNUT CLOCKS. WATERBURY CLOCK CO.

**CLYDE.**  
Height, 21 $\frac{3}{4}$  inches.

6-inch Dials.

**HARDING.**  
Height, 21 $\frac{1}{2}$  inches.

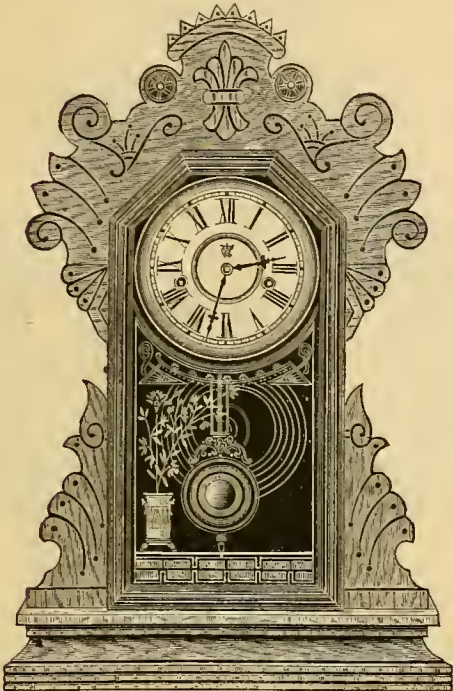

1-day, Spring, Strike.....\$5.00 Alarm..\$5.60

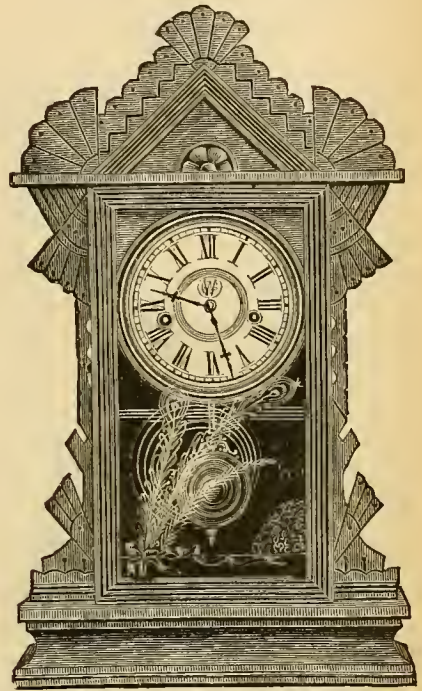

1-day, Spring, Strike.....\$5.25 Alarm..\$5.85

**BELMONT.**  
Height, 22 $\frac{1}{4}$  inches.

**KNOX.**  
Height, 22 $\frac{1}{4}$  inches.

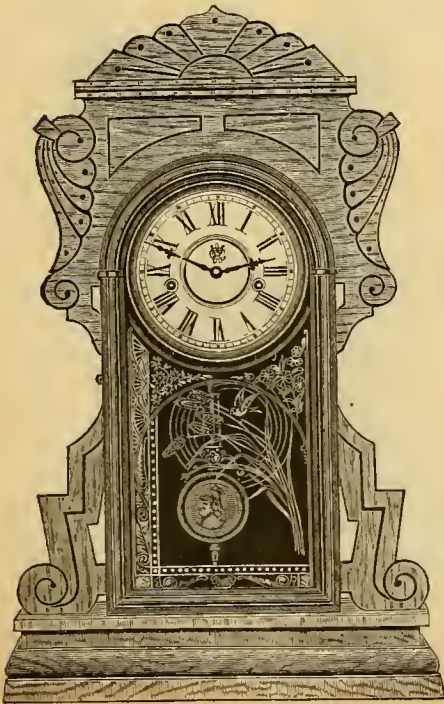

1-day, Spring, Strike.....\$4.75 Alarm..\$5.35



1-day, Spring, Strike.....\$5.50 Alarm..\$6.10



WALNUT CLOCKS. WATERBURY CLOCK CO.

**GILFORD.**

Height, 20 inches ; 6-inch Dial.



1-day, Spring, Strike.....\$4.75  
 1-day, " " Alarm..... 5.35

**MALVERN.**

Height, 19½ inches ; 6-inch Dial.

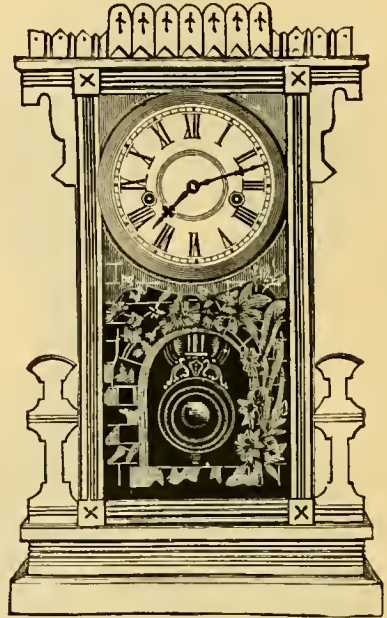

1-day, Spring, Strike.....\$4.75  
 1-day, " " Alarm..... 5.35

**CORONA.**

Height, 17¼ inches ; 5-inch Dial.



1-day, Spring, Strike.....\$4.50  
 1-day, " " Alarm..... 5.10

**VERNON.**

Height, 17¾ inches ; 6-inch Dial.

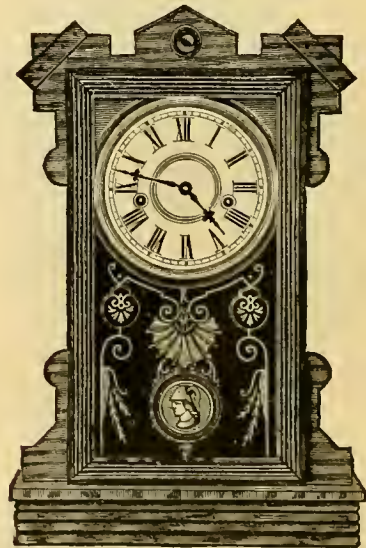

1-day, Spring, Strike.....\$4.50  
 1-day, " " Alarm..... 5.10

Case of 6 Clocks, one each of above in Strike and Gilford and Corona in Alarm.....	\$23.95
" 6 " one each on page 191 in Strike, and Clyde and Belmont in Alarm.....	31.45
" 6 " " " " 190 " Also Fulton and Sussex in Alarm.....	32.70
" 6 " " " " 190 " Middlesex and Essex, page 189.....	31.00

POLISHED WOOD CLOCKS. WATERBURY CLOCK CO.

**R. C. OCTAGON LEVER.**

Rosewood or Mahogany. Spring.

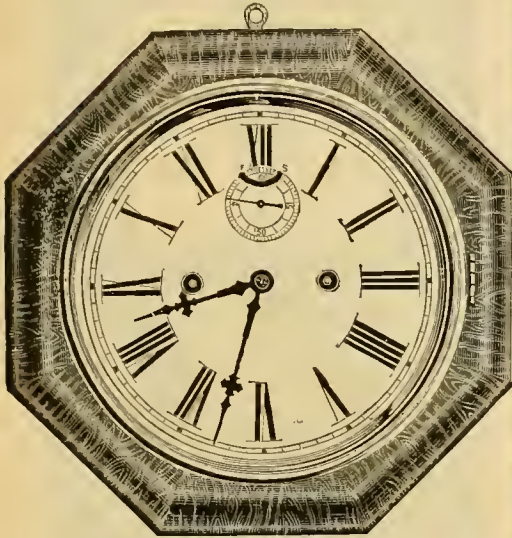

	Time.	Time Alarm.	Strike.
1-day, 4-inch	\$2.70	---	---
1-day, 6-inch	3.55	\$4.15	\$4.15
1-day, 8-inch	4.15	4.75	4.75
1-day, 10-inch	4.85	---	5.45
8-day, 6-inch	4.55	---	---
8-day, 8-inch	5.25	---	7.25
8-day, 10-inch	5.95	---	7.95
8-day, 12-inch	6.65	---	8.65

**O. G. WEIGHT.**

Height, 26 inches; 8-inch Dial.

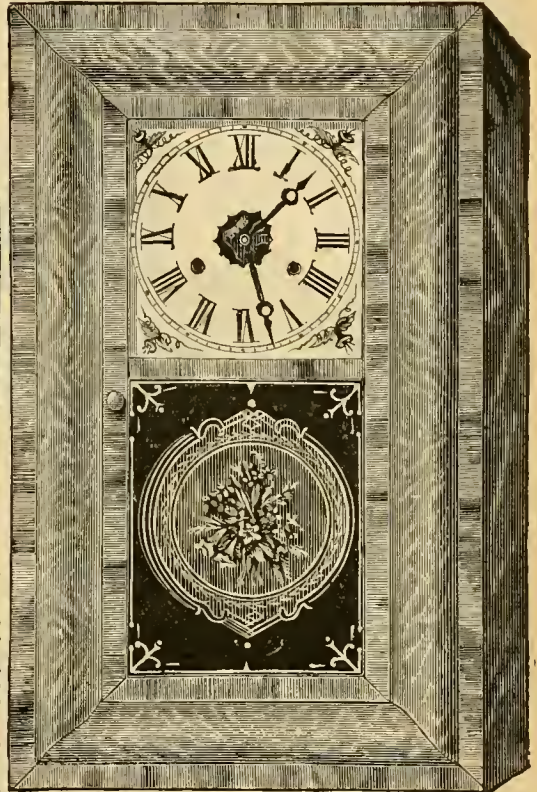

**R. C. OCTAGON LEVER, WITH CALENDAR.**

	Time.	Strike.
1-day, 8-inch	\$4.65	\$5.25
1-day, 10-inch	5.35	5.95
8-day, 8-inch	5.75	7.75
8-day, 10-inch	6.45	8.45
8-day, 12-inch	7.15	9.15

	Strike.	Alarm.
1-day, O. G. Strike, Weight	\$4.70	\$5.30
Courier, Gilt, 1-day, Strike	5.50	6.10
8-day, O. O. G. Weight Strike, Height 30 inches.	7.60	8.20

**COTTAGE NO. 2.**

Height, 12 inches.

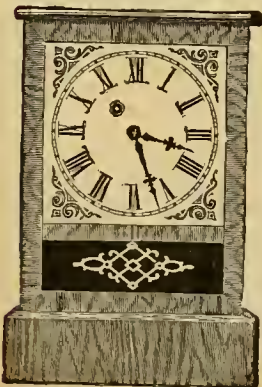

Alarm.

1-day, Spring, Time..	\$1.80	\$2.40
1-day, Spring, Strike.	3.00	3.60

**COTTAGE EXTRA.**

Height, 12 1/2 inches.

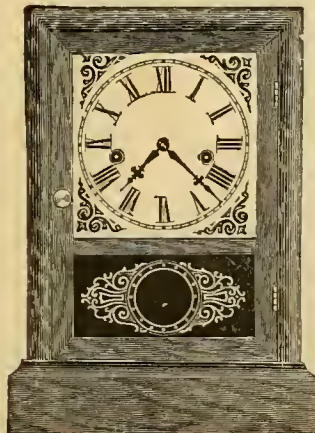

Strike. Alarm.

1-day, Spring, Strike	\$3.50	\$4.10
8-day, Half-hour, Strike..	5.00	5.60

**TICK TACK.**

Height, 11 inches; imitation mahogany.

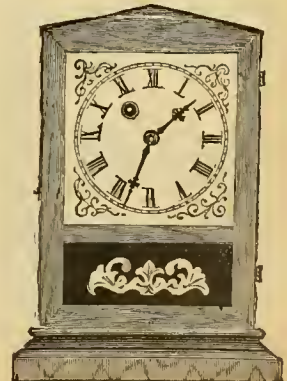

1-day, Spring, Time	.....	\$1.60
1-day, Spring, Time, Alarm..		2.20



# SETH THOMAS CO.'S SUPERIOR CLOCKS

**O. G. WEIGHT.**  
Height, 25 inches

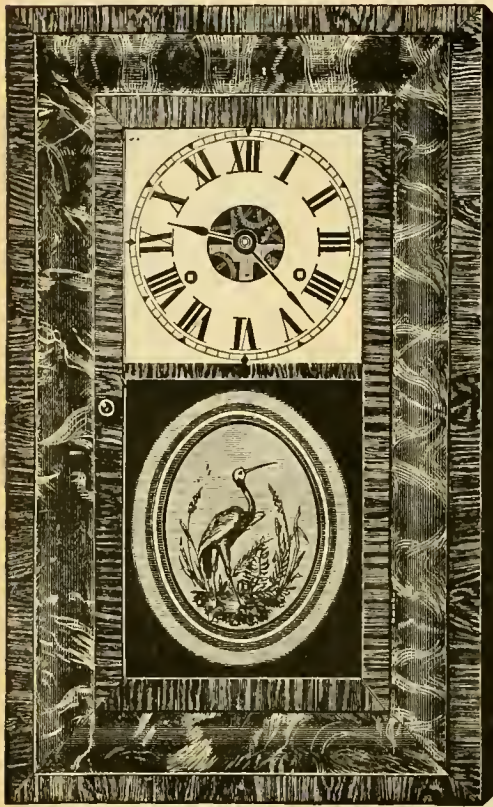

1-day, Weight.....	Strike. \$ 8.34	Alarm. \$ 9.00
Extra large, height, 29½ inches.		
8-day, Weight.....	10.80	11.46

**ROUND BAND.**  
Height, 17 inches.

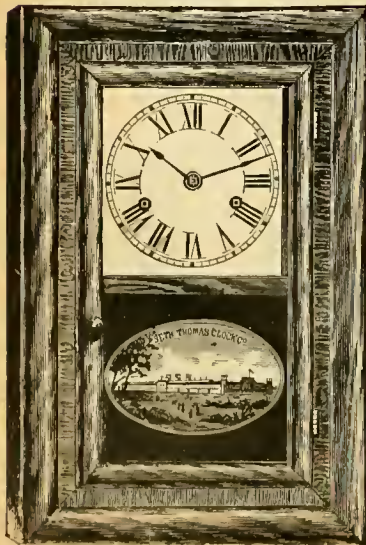

	Strike.	Alarm.
1-day, Spring, Strike....	\$5 34	\$9.00
8-day, Spring, Strike....	7.34	8.00

**COTTAGE.**  
Height, 14½ inches.

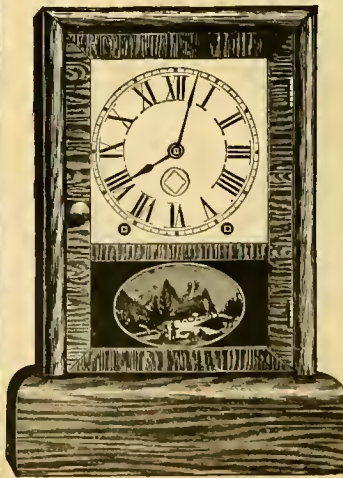

	Strike.	Alarm.
1-day, Spring.....	\$5 00	\$5 66
8-day, Spring.....	7.00	7.66

**COLUMN, WEIGHT.**  
Height, 25 inches. Rosewood or Walnut Veneer.

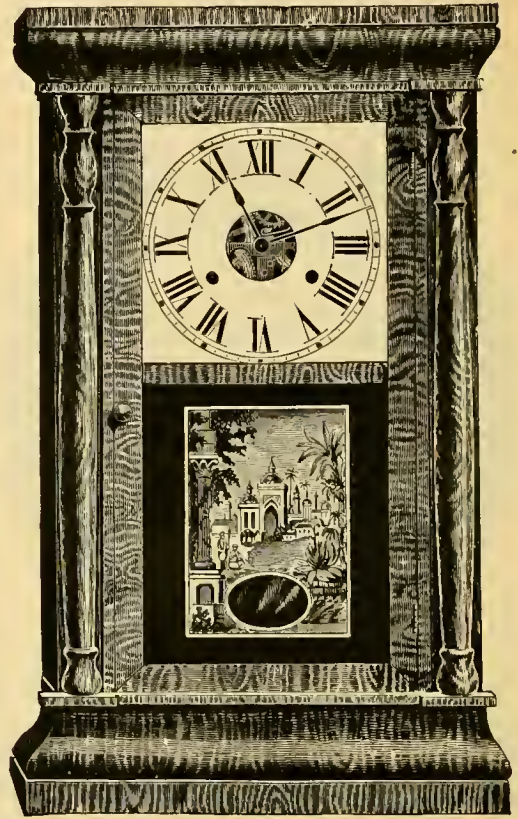

1-day, Weight.....	Strike. \$10 00	Alarm. \$10.66
8-day, Weight.....	14.00	14.66
1-day, Weight, Shell Column.....	10.34	11.00
8-day, Weight, Shell Column.....	14.66	15.34
1-day, Weight, Gilt Column.....	10.80	11.46
8-day, Weight, Gilt Column.....	15.34	16.00

8-day in above are 32 inches high.

**COLUMN.**  
Height, 16 inches.

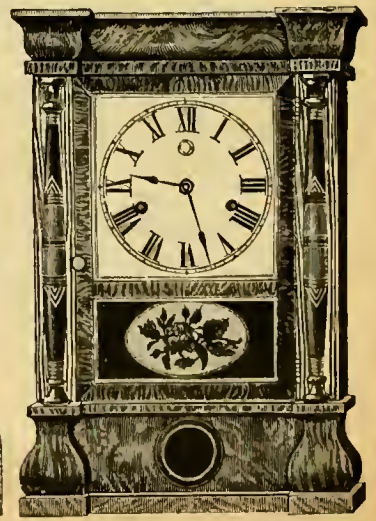

	Strike.	Alarm.
1-day, Spring, Strike....	\$0 54	\$7.20
8-day, Spring, Strike....	8 54	9.20



NICKEL CLOCKS, SETH THOMAS CLOCK CO.

ENGINE LEVER—Brass or Nickel.  
6-inch Dial.

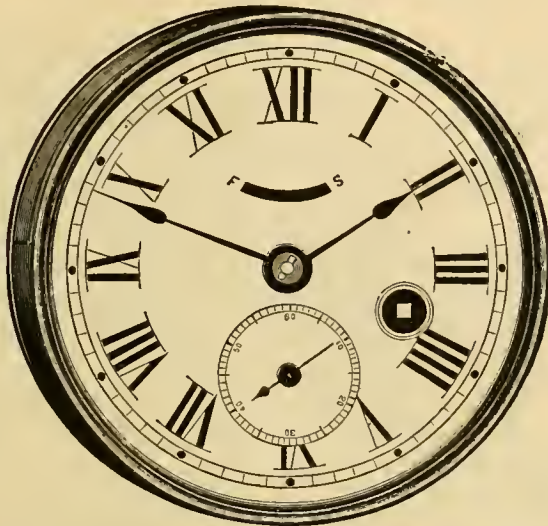

1-day, Time, Brass.....	\$5 00	Nickel.....	\$5 20
8-day, Time, Brass.....	7 54	Nickel.....	7 74

SHIP'S BELL LEVER.  
Height, 10½ inches. 6-inch Dial.

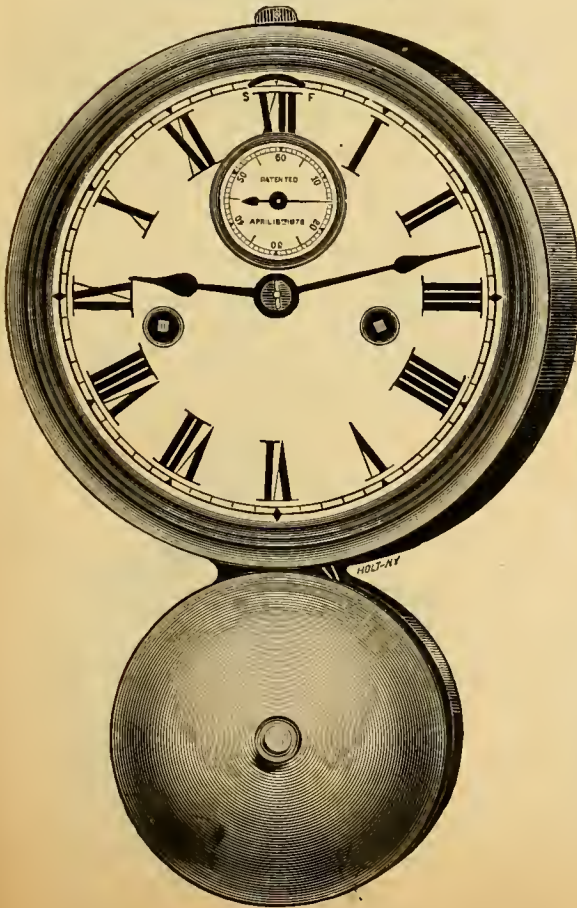

CHRONOMETER LEVER.  
Nickel-plated. Porcelain Dials. Patent Regulator.



No. 5003. 1-day, 3¼-inch Dial.....	\$34 00
No. 5004. 1-day, 4½-inch Dial.....	36 00
No. 5006. 4½-inch Dial. Dust Proof.....	40 00

We call attention to this FINE LEVER CLOCK specially designed for LOCOMOTIVES, STEAMERS, or other situations where accurate time-keeping is required, and a pendulum clock cannot be used.

The movements are made in the best manner, with steel pinions and chronometer balance, jeweled, and are fitted up with Bottom's Tempered Hair Springs.

They are put up in two sizes of cast brass cases, with porcelain dials. No. 5003 is 5½ inches, and No. 5004 is 7 inches in diameter.

These Clocks are warranted accurate time-keepers.

1-day, Strike.....\$10 00  
Striking "eight bells," same as rung on shipboard.



# SETH THOMAS CO.'S SUPERIOR CLOCKS.

## SCHULTZ WATCHMAN'S CLOCK.

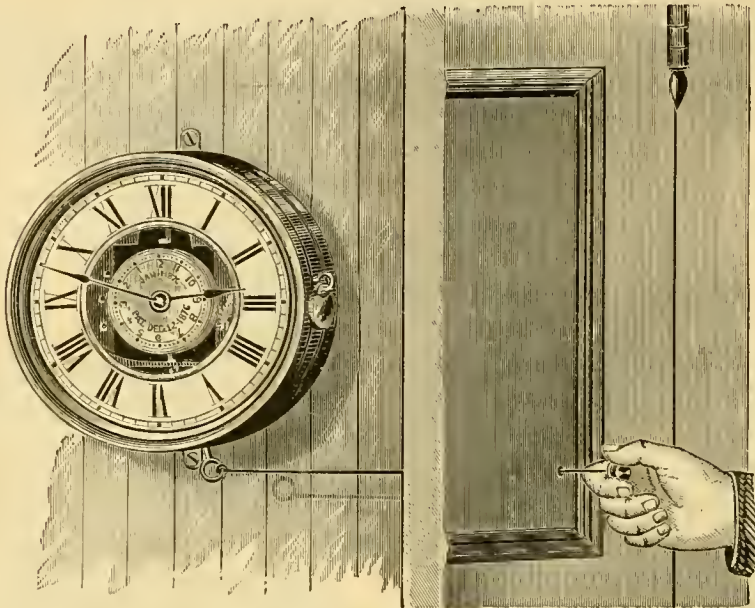

**30-HOUR, NICKEL-PLATED, \$14 00.**

Patented January 11th, 1876, and December 12th, 1876. Showing the clock as put up in Banks, Stores, Offices and Private Residences where the watchman has access only to a small button outside the building. Where used in factories, etc., where the watchman is inside, the clocks are placed at the various stations, and operated by pushing the lever at the bottom of the clock to one side.

**MODE OF OPERATION.**—The small dial in the center is removed, and upon the flange is placed a bulletin (a paper ribbon), upon which are printed the hours. This ribbon is placed so that the hours printed upon it correspond with the figures on the small dial. This dial revolves with the hour hand, and when the lever is pulled it marks the ribbon, showing the exact time at which the watchman visited the station.

This clock has a lever movement, and will run in any position, and is a good time-keeper.

The case, inner dial, and portions of the movement exposed to view are nickel-plated, and will not tarnish, and the clock case is so constructed that it is dust-proof. The application of power to the puncher needle is positive, and there is no fail about it, and it cannot be tampered with without exposing the attempt. The interval between each report of the watchman is arranged to suit the pleasure of the proprietor. The clock will record each report distinctly, however short the interval may be.

A Watchman's Detector, at a moderate price, simple and durable in its construction, easily kept in order, and which would also do duty as a clock, has long been inquired for.

**NUTMEG LEVER—Time.**

**ECHO LEVER—Time.**

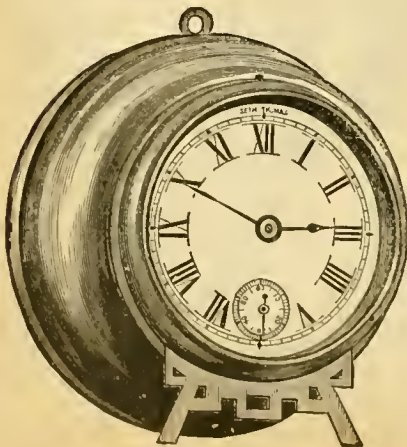

1-day, Time, 3-inch Dial . . . . . \$2 20

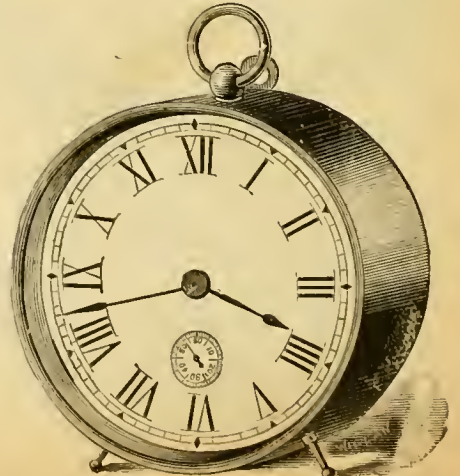

1-day, Time, Nickel Case, 4 1/4-inch Dial . . . \$2 20

NICKEL CLOCKS, SETH THOMAS CLOCK CO.

ELK LEVER, ALARM.

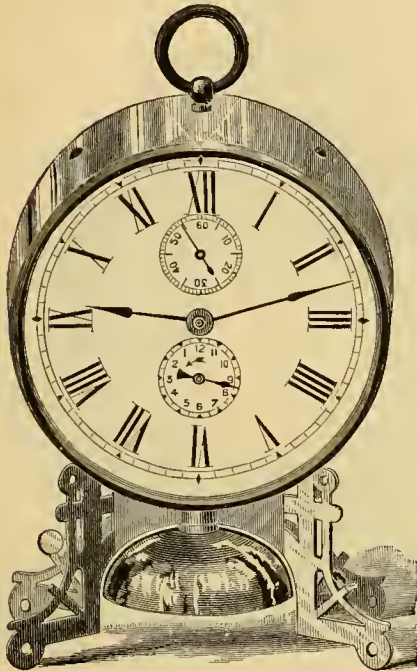

1-day, Time, Alarm. 4½-inch Dial ..... \$3 54

ANVIL LEVER, ALARM.

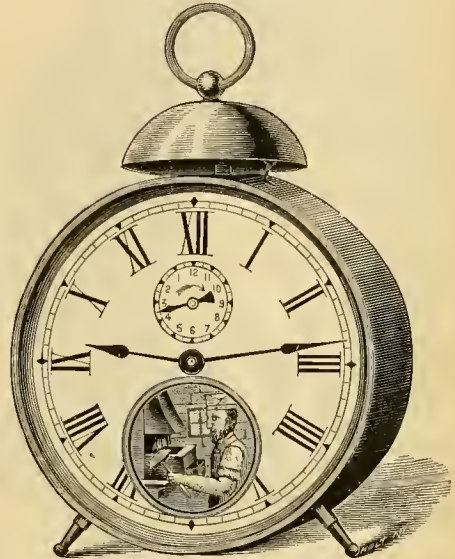

1-day, Time, Alarm ..... \$3 34

When time side only is wound, the man is seen at work.  
The winding of alarm part puts him at rest.

NUTMEG LEVER, ALARM.

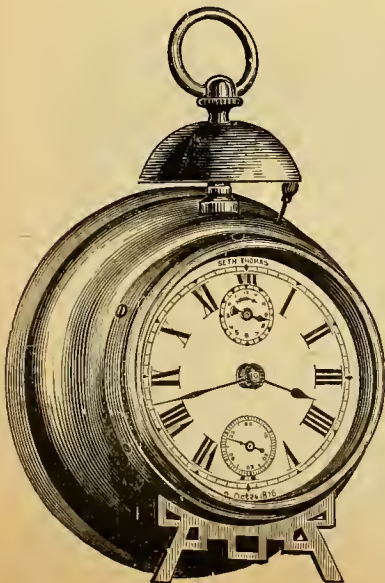

1-day, Time, Alarm, 3-inch Dial ..... \$2 80

ECHO, ALARM.

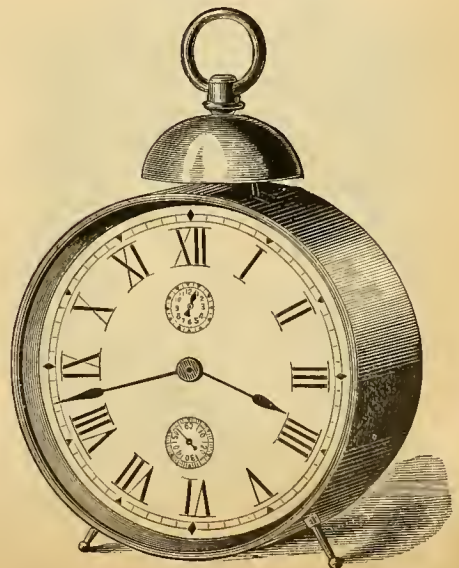

1-day, Time, Alarm, Nickel Case, 4½-inch Dial ..... \$2 80





# NICKEL CLOCKS, WATERBURY CLOCK CO.

**KNIGHT.**

Nickel; Extra Large; 5-inch Dial.

**SENTRY.**

(Illustrations Half Size.)

**TRAVELER.**

2 1/4-inch Dial.

**VOYAGER.**

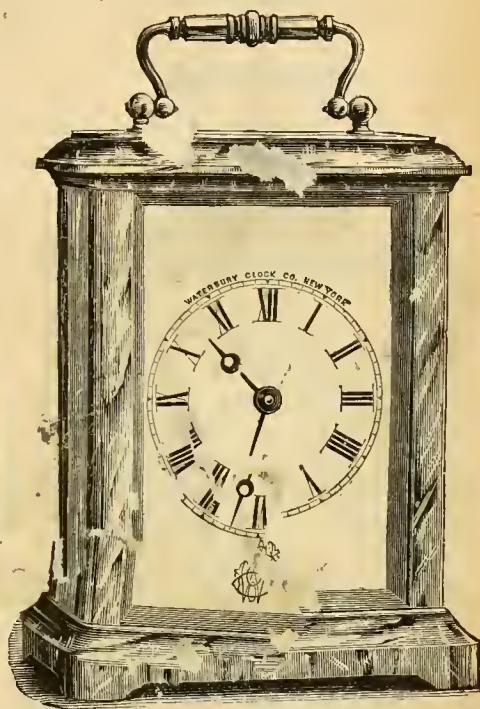
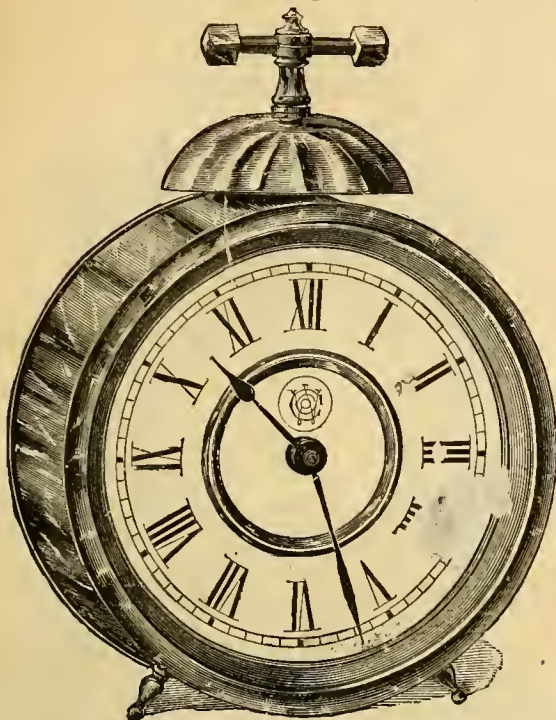

**Knights**, 1-day, Lever, Time, Alarm..... \$3.10  
**Sentry**, 1-day, Lever, Time, Alarm, Calendar..... 3.35

**Traveler**, 1-day, Lever, Time, Alarm..... \$4.00  
**Traveler**, 1-day, Time, Alarm, Sweep Second..... 4.00  
**Voyager**, 1-day, Lever, Strike..... 4.00

**TOURIST.**

Bezel may be removed by a half turn to the left, giving access to hands.

**PASSENGER.** 3 1/2 inch Dial.

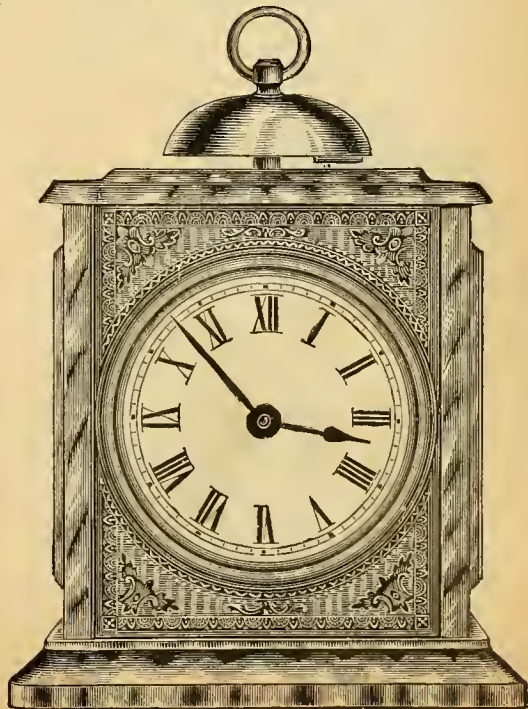
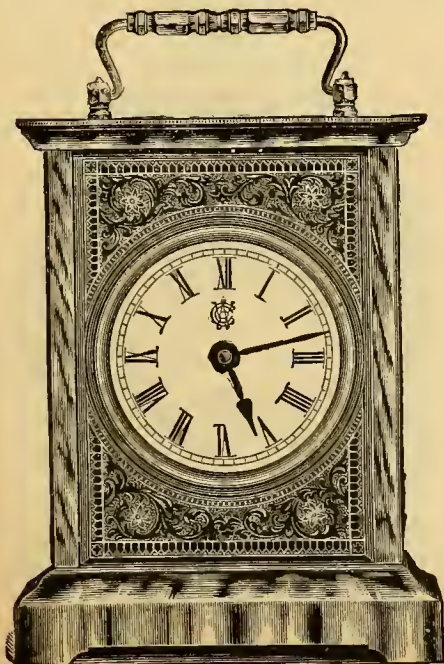

1-day, Time, Alarm, Glass Sides..... \$4.25  
 1-day, Strike, Metal Sides..... 4.25

1-day, Time, Alarm..... \$3.75



NICKEL CLOCKS, WATERBURY CLOCK CO.

Illustrations Half Size.

**MAGNET.**

Dial, 3½ inches.

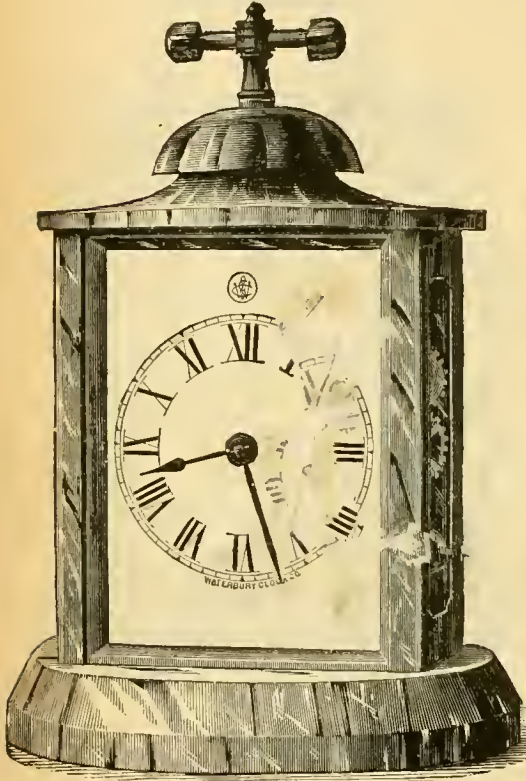

1-day, Time, Alarm ..... \$3.75  
 1-day, " Sweep Second ..... 3.75  
 1-day, Strike, named **COMPASS** ..... 3.75

**DERBY.**

Nickel or Gilt. Dial, 4 inches.



1 day, Time ..... \$2.75  
 1-day, Time, Alarm ..... 3.35

**KEYSTONE.**

Dial, 3½ inches. Glass Sides and Top, Gilt Front, Handle and Railing.

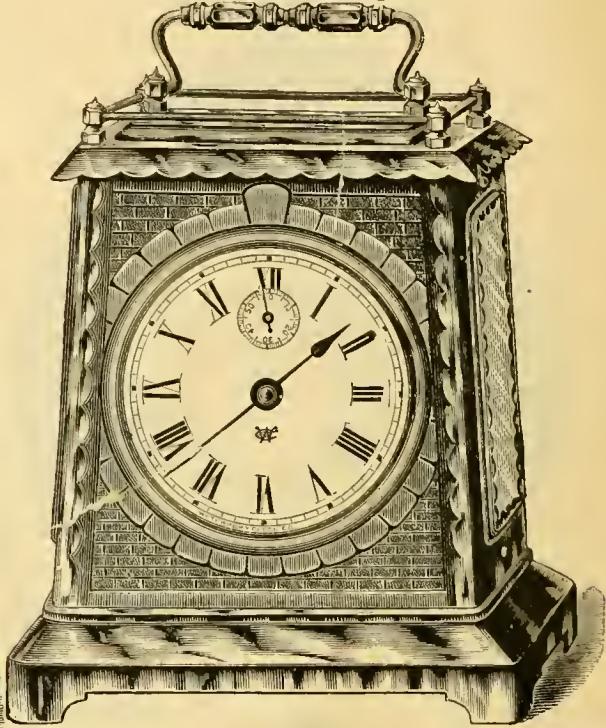

1-day, Time, Alarm ..... \$5.00  
 1 day, Half-hour Strike ..... 6.00

Crescent Movement.

**PATROL.**

Dial, 2½ inches.

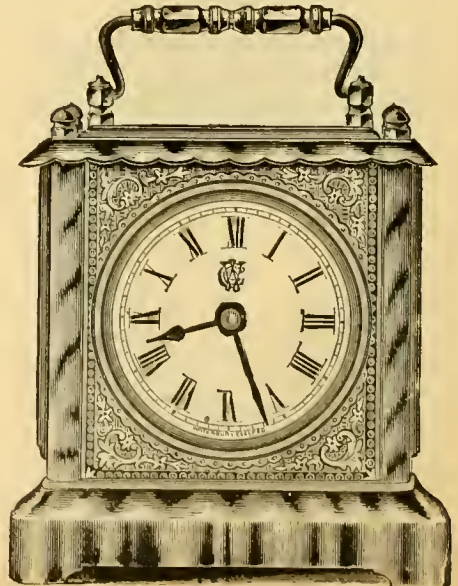

1 day, Time, Alarm ..... \$3.25

# NOVELTY NICKEL CLOCKS WATERBURY CLOCK CO.

Dials 4½ inches.

These clocks show motion while running.

**LAUNDRY.**



1-day, Time.....\$2.40  
 1-day, Time, Alarm..... 3.00

**DRUGGIST.**



1-day, Time.....\$2.40  
 1 day, Time, Alarm..... 3.00

**BANJO.**



1-day, Time.....\$2.40  
 1-day, Time, Alarm..... 3.00

**MIKADO.**



1 day, Time.....\$2.40  
 1-day, Time, Alarm..... 3.00



# NICKEL CLOCKS, WATERBURY CLOCK CO.

Brass recessed backs, brass winding and setting parts, 3¼-inch-Dial.

**ENVOY.**

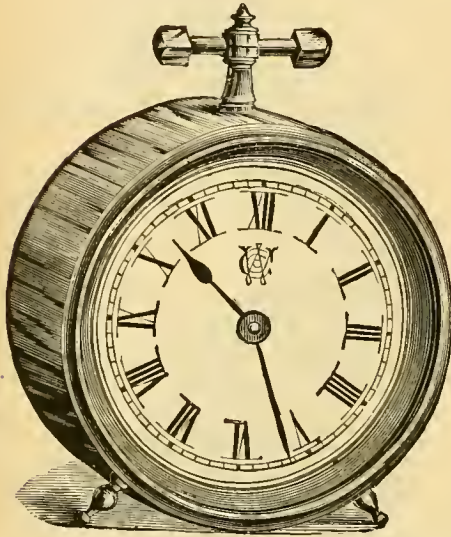

1-day, Time .....\$1.80

**MOSLEM.**

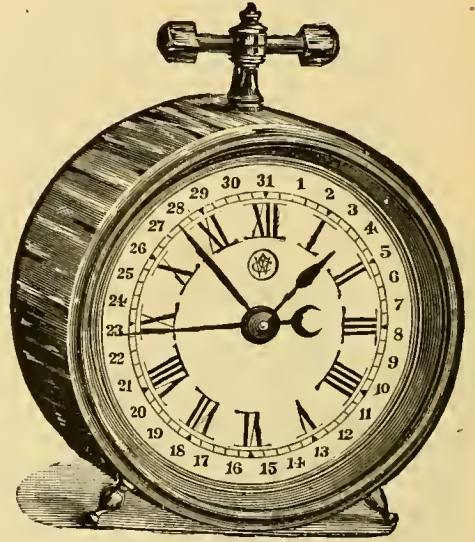

1-day, Lever, Time, Calendar .....\$2.05

**CALIPH.**

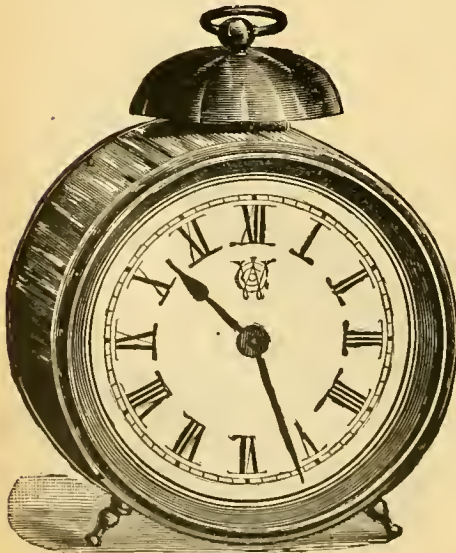

1-day, Lever, Time, Alarm .....\$2.40

**KREMLIN.**

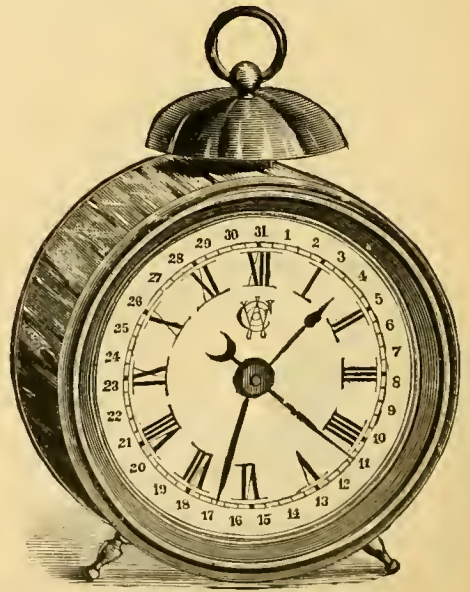

1-day, Lever, Time, Calendar, Alarm .....\$2.65

Any of the above furnished in hammered or fancy ornamented cases, or in either brass or nickel same prices.

# NICKEL CLOCKS, WATERBURY CLOCK CO.

Brass recessed Backs, brass winding and setting parts. Spun seamless cases. 3¼-inch Dials.

**TRANSIT.**

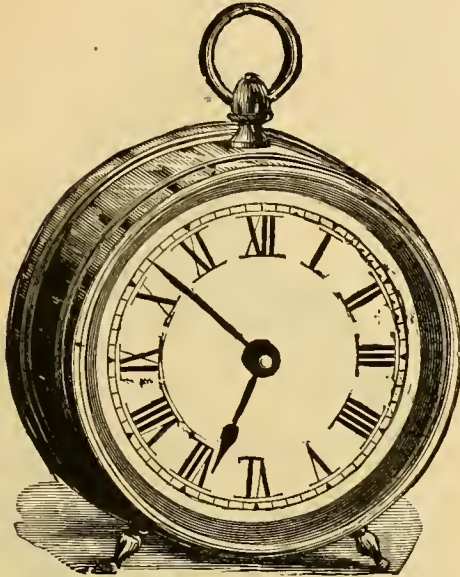

1-day, Lever, Time .....\$1.80

**INDEX -Calendar.**



1-day, Lever, Time .....\$2.05

**SUNRISE.**

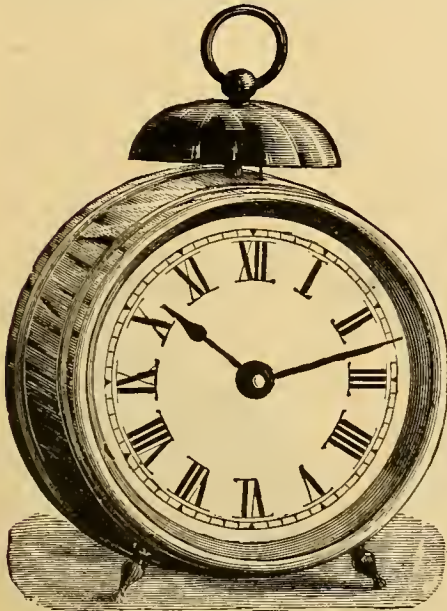

1-day, Lever, Time, Alarm .....\$2.40

**MONITOR -Calendar.**



1-day, Time, Calendar, Alarm .....\$2.65

The Nickel Clocks advertised at lower prices than these, have poor movements, tin backs and cheap metal winding parts.

Special prices in dozen lots.



# NICKEL CLOCKS, WATERBURY CLOCK CO.

## TURK, ALARM.

Dial, 4½ inches.

Diamond Movement; Alarm Dial on Front;  
Second Hand; One Spring runs both  
Time and Alarm; Round Solid  
Plates; Quick Beat.  
Full Directions and Explanation with  
Each Clock.

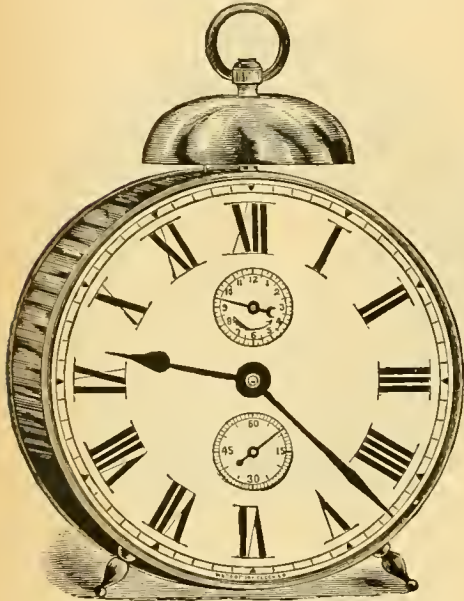

1-day, Time, Alarm.....\$2.50

## TURK, TIME.

Dial, 4½ inches.



1-day, Time.....\$1.90

## STEAMER.

Dial, 5¼ inches.

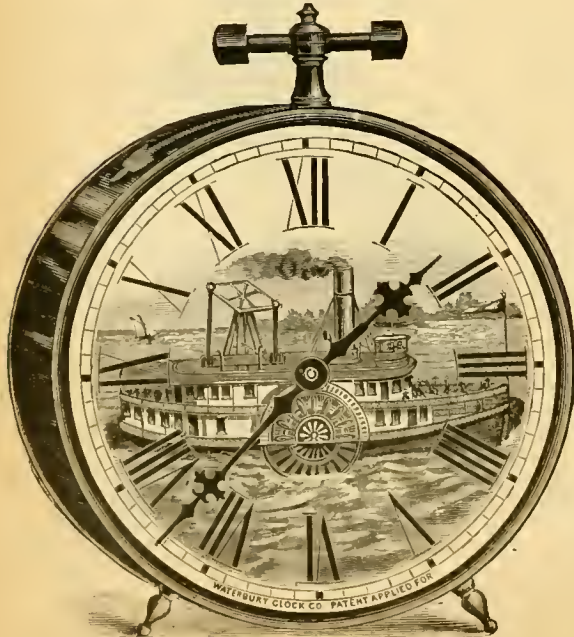

1-day Time.....\$3.10

Wheel turns when running.

## DOT.

Dial, 2½ inches.

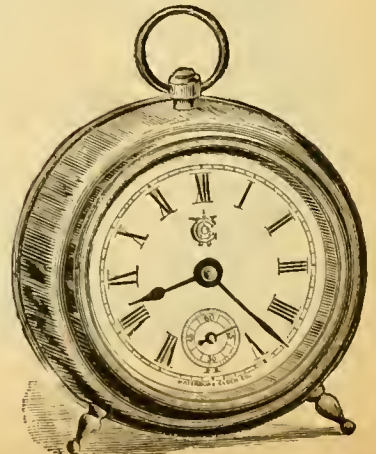

1-day, Time.....\$1.80

# SMALL NICKEL CLOCKS.

## SPOT.

Time Alarm.

Dial, 3½ Inches.

Waterbury Diamond Movement.

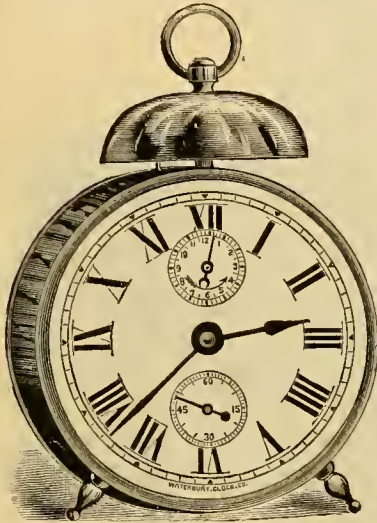

1-day, Time, Alarm.....\$2.40  
1-day, Time.....\$1.60

## AUTOMATIC.

Dial, 4½ inches.

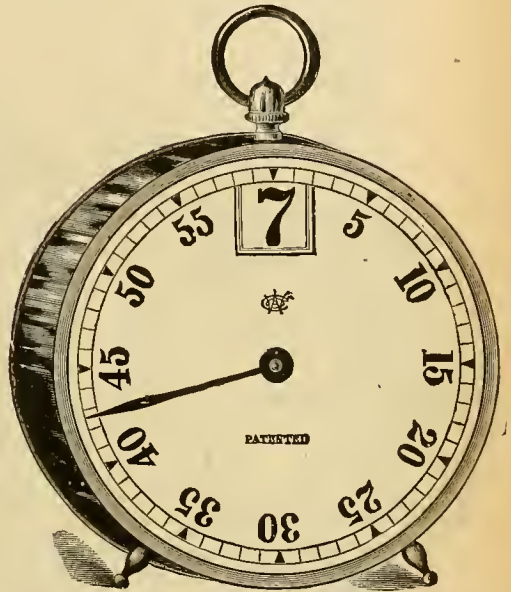

1-day Time.....\$2.40  
The Figure showing the Hour changes Automatically.

## BEE.—Alarm; Nickel.

Dial, 2 inches.

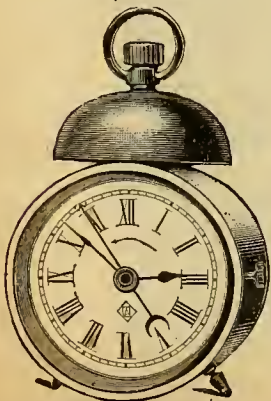

1-day, Time, Alarm.....\$3.20  
1-day, Time.....2.00  
Wound by Turning the Back.

## No. 1. Nickel or Gilt.

Width of Case, only 2 inches. Celluloid Dials, Lever Movement, Double-Roller Escapement.



30-hour Time.....\$1.90

## No. 2. Nickel or Gilt.

Width of Case, only 2 inches. Celluloid Dials, Lever Movement, Double-Roller Escapement.



30-hour Calendar.....\$2.50



# WATERBURY CLOCK CO.'S NOVELTIES.

## SUNFLOWER.

Cast Brass, Gilt or Bronze ; 2 1/2-inch Dials.

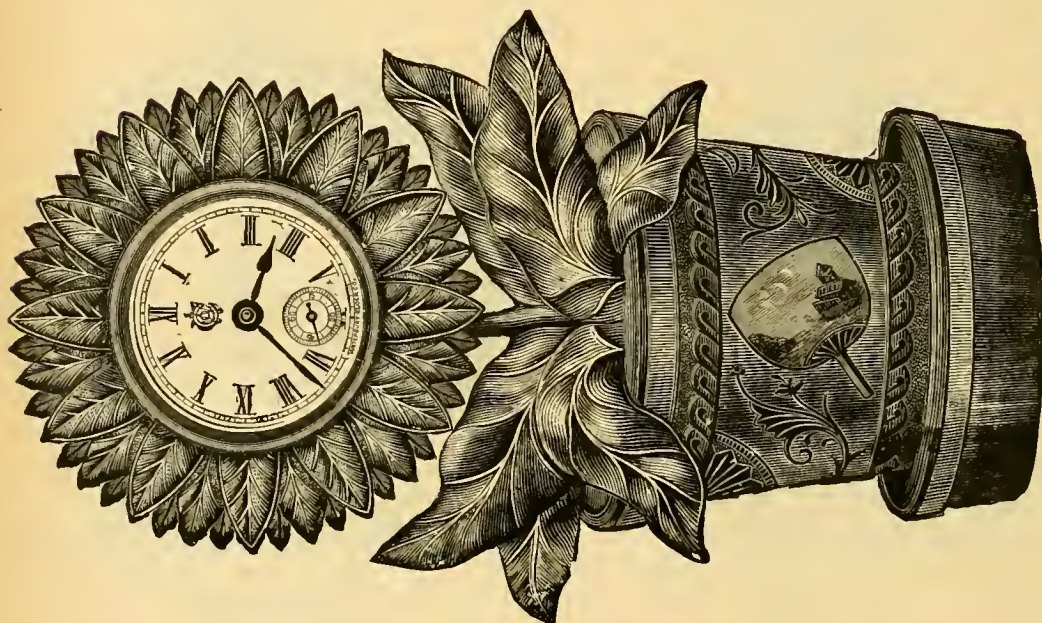

1-day, Time.....\$4.00

## PLUSH CLOCK, No. 15.

Height, 8 inches ; Gilt Front and Handle.



1-day, Lever, Time, Alarm.....\$4.25

1-day, Strike..... 4.25

WATERBURY CLOCKS, PLUSH NOVELTIES.

**PLUSH PALETTE.**

Assorted Colors.

Height, 8½ inches. Dial, 2½ inches

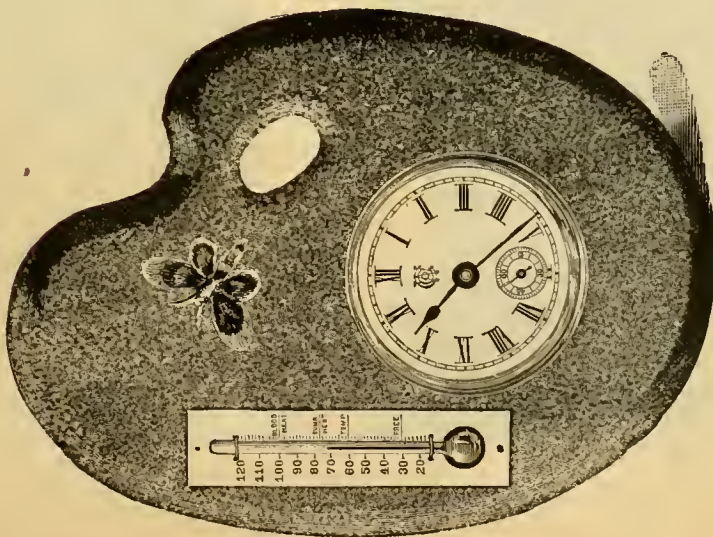

1-day, Time .....\$3 00

**PLUSH TOILETTE.**

Assorted Colors, Beveled Mirrors, Jewel Case at Top.

Height, 9 inches. Dial, 2½ inches.

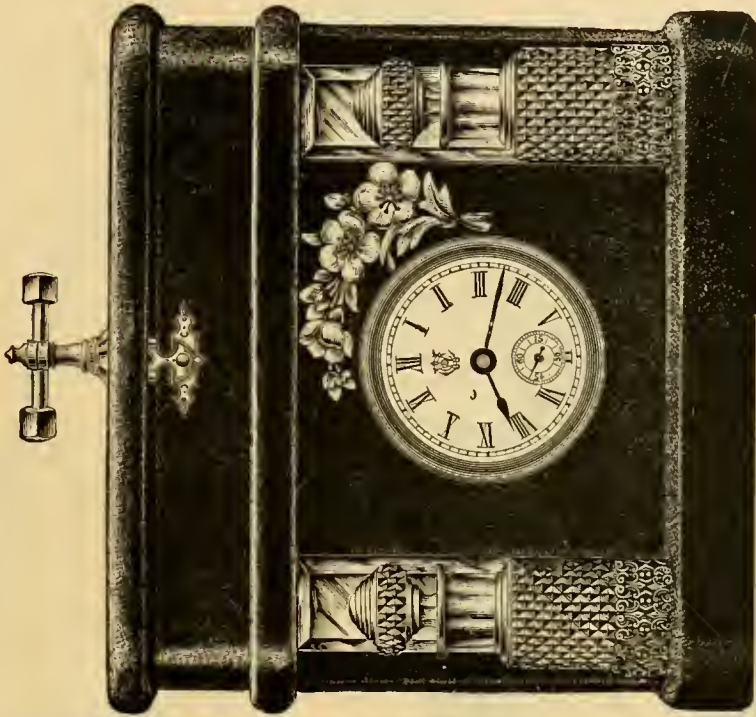

1-day, Time .....\$5 50



# WATERBURY CO.'S CLOCKS.

## PLUSH, No. 18.

Height, 15 inches; Dial, 2½ inches.  
Garnet or Blue.

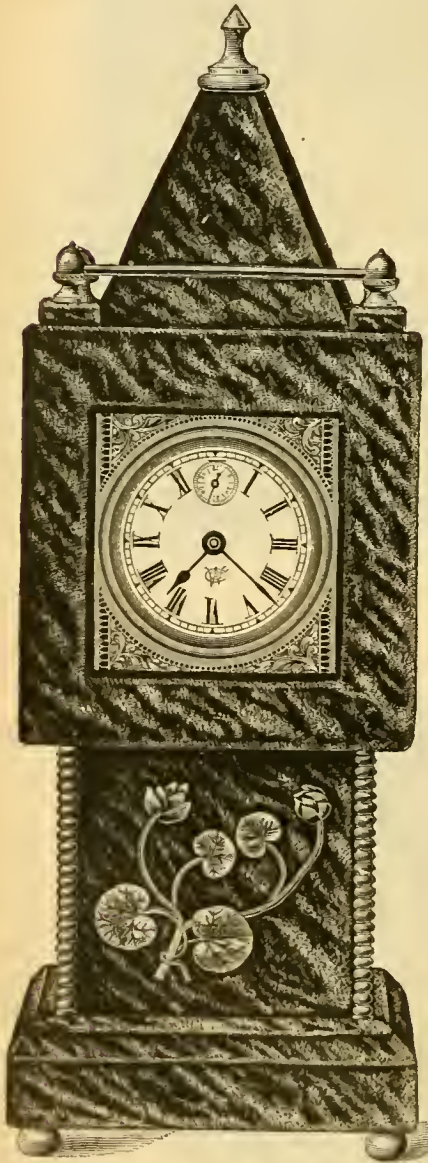

1-day, Time, Alarm ..... \$6.00  
1-day, Half-hour Strike ..... 6.00

## WINDOW CLOCK.

Beveled Plate Glass or Gilt Metal.



1-day, 12-inch Dial, Plate Glass ..... \$ 9.75  
1-day, 12-inch Dial, Gilt Metal ..... 6.75  
1-day, 18-inch Dial, Plate Glass ..... 11.50  
8-day, 12-inch Dial, Plate Glass ..... 11.25  
8-day, 12-inch Dial, Gilt Metal ..... 8.25  
8-day, 18-inch Dial, Plate Glass ..... 13.00

# WATCH DEPARTMENT

First Quality Brilliants

Genuine Tiger Claws  
18k Colored Decorations



## THE "MYSTIC SHRINE" CASE

FOR HOWARD MOVEMENTS ONLY

No. 100 14 K 68 DWT 16 DIAMONDS . . . \$308.30

No. 101 14 K 88 DWT 1 DIAMOND STAR . . \$222.30

OUR STOCK INCLUDES THE FOLLOWING

## Cases for Howard Movements

### Silveroid Cases

### Silver Cases

### Solid Gold Cases

FROM 20 TO 100 DWT

### Boss' Filled Cases

Our special inducements in this department are our facilities for filling orders for special Howard Cases in from three to five days.

This means another move toward dispatch,



# E. Howard & Co. Watch Movements



## HUNTING 18 SIZE

Adjusted to Heat, Cold and Position

- |  |          |
|--|----------|
| No. 6 Gilt, Patent Regulator, Adjusted .....   | \$122.00 |
| No. 7 Nickel, Patent Regulator, Adjusted ..... | 150.00   |



## HUNTING 18 SIZE

- |                                      |         |
|--------------------------------------|---------|
| No. 2 Gilt, Patent Regulator .....   | \$66.00 |
| No. 4 Nickel, Patent Regulator ..... | 90.00   |



## HUNTING 18 SIZE

Adjusted to Heat and Cold.

- |                    |          |
|--------------------|----------|
| No. 3 Gilt .....   | \$ 82.00 |
| No. 5 Nickel ..... | 108.00   |



## HUNTING 6 SIZE

- |                                   |         |
|-----------------------------------|---------|
| No. 4 Nickel, Patent Regulator .. | \$91.00 |
| No. 2 Gilt, Patent Regulator ..   | 63.00   |
| No. 1 Gilt, Plain Regulator ..    | 60.00   |



## HUNTING 16 SIZE

- |  |          |
|--|----------|
| No. 6 Gilt, Adjusted to Heat, Cold and Position ..   | \$122.00 |
| No. 7 Nickel, Adjusted to Heat, Cold and Position .. | 150.00   |



## HUNTING 18 SIZE

Adjusted to Heat and Cold

- |                    |          |
|--------------------|----------|
| No. 3 Gilt .....   | \$ 82.00 |
| No. 5 Nickel ..... | 108.00   |



## OPEN FACE 18 SIZE

Same Price as 18 size Hunting.

# THE HOWARD SETS THE PACE FOR TIME

# SOLID GOLD HOWARD CASES.

For 18 and 16 Size, Howard Movements.

**E. T. JURCENSEN.**

**TOP AND BOTTOM.**

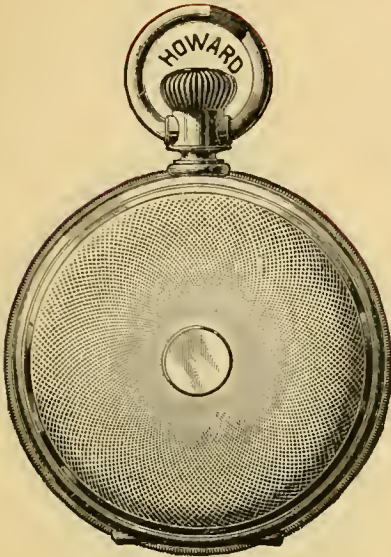

No. 102.	45 Dwt	-----	14k.	\$68.60	18k.	\$ 83.00
No. 103.	50 "	-----		75.00		91.00
No. 104.	60 "	-----		87.80		107.00

No. 105.	50 Dwt., 14k	-----	\$80.00
No. 106.	55 " 14k	-----	86.40

**FANCY CENTER.**

**PIN-WHEEL VERMICELLI.**



No. 107.	50 Dwt., 14k	-----	\$76.00
No. 108.	55 " 14k	-----	82.40

No. 109.	50 Dwt., 14k	-----	\$ 98.00
No. 110.	55 " 14k	-----	104.40

For 16 Size Cases, 5 Dwts. lighter deduct from above prices \$6.40 for 14k, \$8.00 for 18k.

For Boss' Cases for Howard Movements add \$2.00 to regular prices of Boss' Cases, Pages 230-233.



**SOLID GOLD HOWARD CASES.**

For 18 and 16 Size, Howard Movements.

**VERMICELLI AND LANDSCAPE.**

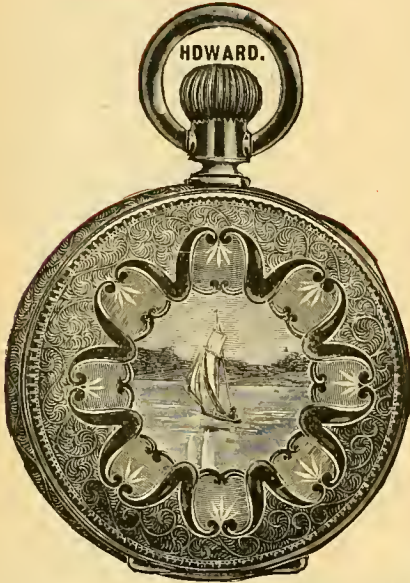

No. 111. 50 Dwt., 14k.....\$91.00  
 No. 112. 55 Dwt., 14k..... 97.40

**VERMICELLI AND BIRDS.**



No. 113. 50 Dwt., 14k.....\$ 97.00  
 No. 114. 55 Dwt., 14k..... 103.40

**FANCY VERMICELLI.**



No. 115. 50 Dwt., 14k.....\$ 97.00  
 No. 116. 55 Dwt., 14k..... 103.40

**VERMICELLI AND LANDSCAPE.**

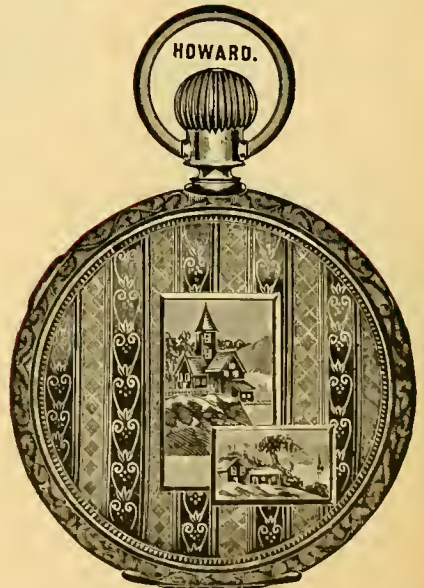

No. 117. 50 Dwt., 14k.....\$ 97.00  
 No. 118. 55 Dwt., 14k..... 103.40

Variations in weights quoted will be figured at rate of \$1.23 per dwt.

N. B.—18k Cases made to order in 4 weeks' time. Howard Silver Cases (S. C. G. J.) carried in stock at all times. Prices same as regular Cases.

# SOLID GOLD HOWARD CASES.

For 18 and 16 Size, Howard Movements.

## FANCY LANDSCAPE.



No. 119.	55 dwt., Louis XIV	-----	14k.	\$ 94.40
No. 120.	60 " " "	-----		100.80

## FANCY VERMICELLI.



No. 121.	55 dwt., Louis XIV	-----	14k.	\$110.40
No. 122.	60 " " "	-----		116.80

## VERMICELLI AND LANDSCAPE.

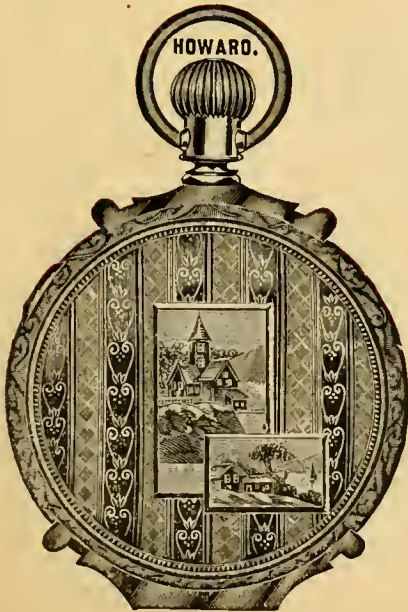

No. 123.	55 dwt., Louis XIV	-----	14k.	\$110.40
No. 124.	60 " " "	-----		116.80

## DIAMOND STAR.



No. 125.	55 dwt., Louis XIV	-----	14k.	\$180.00
No. 126.	60 " " "	-----		186.40

Variations in weights quoted will be figured at rate of \$1.28 per dwt.  
 N. B.—18k Cases made to order in four weeks' time.



# SOLID GOLD GENTS' WATCH CASES.

Raised Diamonds and Ornamentations.

## EMBOSSSED ORNAMENTATIONS.



No. 127. 18 Size, 50 dwt., 14k.....\$176.00  
Raised Colored Flowers and 5 Diamonds.

## EMBOSSSED ORNAMENTATIONS.

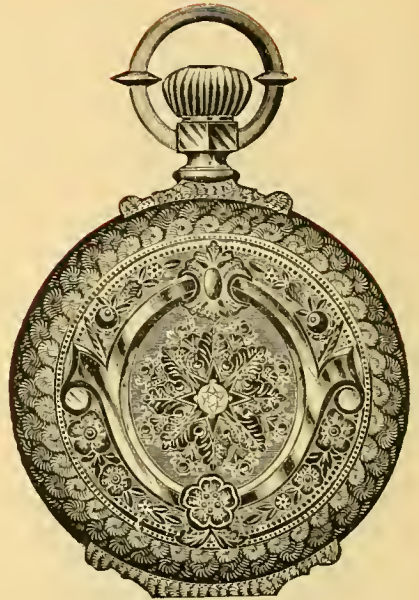

No. 128. 18 Size, 60 dwt., 14k.....\$190.00  
Raised Frame, Colored Stars and  
1 large Diamond.

## EMBOSSSED ORNAMENTATIONS.



No. 129. 18 Size, 60 dwt., 14k.....\$200.00  
Raised Colored Horse Heads, neck and neck,  
with 6 Diamonds.

## EMBOSSSED ORNAMENTATIONS.



No. 130. 18 Size, 55 dwt., 14k.....\$184.00  
Raised Colored Birds and Diamond Star.

Variations in weights quoted will be added or deducted at rate of \$1.28 per dwt.

# SOLID GOLD LADIES' DIAMOND WATCH CASES.

Raised Diamonds and Ornamentations.

## EMBOSSED BRANCH.



No. 131.

6 Size, 20 Dwt., 14k ----- \$76.00  
 Raised Colored Leaves and  
 4 Diamonds.

## EMBOSSED STAR AND FLOWERS.



No. 132.

6 Size, 20 Dwt., 14k ----- \$85.00  
 Raised Colored Frame and  
 1 Diamond.

## EMBOSSED FRAME AND FLOWERS.



No. 133. 6 Size, 20 Dwt., 14k ---- \$132.00  
 Raised Frame and 9 Diamonds.

No. 133½. 6 Size, 20 Dwt., 14k, with 1 Diamond ---- \$92.00

## EMBOSSED FLOWERS.



No. 134. 6 Size, 20 Dwt., 14k \$126.00  
 Raised Frame, with 6 Diamonds  
 and 6 Rubies.

## EMBOSSED BIRD AND WREATH.



No. 135. 6 Size, 23 Dwt., 14k ---- \$118.00  
 Raised Colored Bird, with 4 Diamonds  
 and 4 Rubies.

N. B.—Variations from weights quoted will be added or deducted at rate of \$1.28 per dwt.



**SOLID GOLD LADIES' DIAMOND  
WATCH CASES.**

**FLOWERS.**



No. 136.

6 Size, 25 Dwt., 14k-----\$122.00  
The above Case has 11 Diamonds,  
8 Rubies and 3 Sapphires.

**FLOWERS.**



No. 137.

6 Size, 25 Dwt., 14k-----\$94.00  
The above Case has 16 Diamonds  
and 6 Sapphires.

**STAR AND CRESCENT.**



No. 138.

6 Size, 25 Dwt., 14k-----\$96.00  
The above Case has 10 Diamonds  
and 5 Rubies.

**FLOWERS.**



No. 139.

6 Size, 25 Dwt., 14k-----\$122.00  
The above Case has 26 Diamonds,  
2 Rubies and 1 Sapphire.

**PINE APPLE.**



No. 140.

6 Size, 25 Dwt., 14k-----\$130.00  
The above Case has 29 Diamonds.

N. B. The above are our own designs, and are the finest on the market.

The Cases are good weight, and the Diamonds are of the best.

# SOLID GOLD LADIES' DIAMOND WATCH CASES.

RAISED ORNAMENTATIONS.

RAISED ORNAMENTATIONS.



No. 141. 14k, 6 Size, 18 Dwt., \$54.00  
2 Rose Diamonds, 1 Ruby, 2 Turquoise and Colored Flowers.

RAISED ORNAMENTATIONS.



No. 143. 14k, 6 Size, 18 Dwt., \$90.00  
12 Rose Diamonds, 4 Turquoise, 2 Pearls and Colored Flowers.  
Vermicelli Center.



No. 142. 14k, 6 Size, 18 Dwt., \$80.00  
16 Rose Diamonds and Colored Flowers.

RAISED ORNAMENTATIONS.

RAISED ORNAMENTATIONS.



No. 144. 14k, 6 Size, 18 dwt.-----\$80.00  
14 Rose Diamonds, 1 Ruby and Colored Leaves.



No. 145. 14k, 6 Size, 18 Dwt.-----\$88.00  
9 Rose Diamonds and Fancy Vermicelli Engraved.

N. B. The above Cases are Ornamented on Front of Case and are all new patterns which are sold by us only.



# SOLID GOLD GENTS' WATCH CASES.

18 and 16 Size, Stem Wind.

**TOP AND BOTTOM.**



No. 146. 45 Dwt., 14k, \$72.60  
 No. 147. 50 " 14k, 79.00

**LANDSCAPE.**

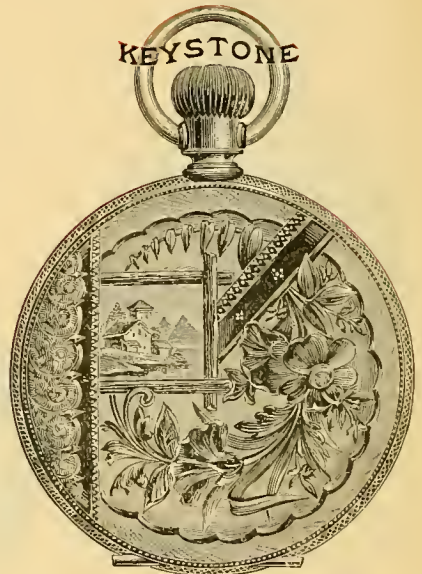

No. 148. 45 Dwt., 14k, \$74.60  
 No. 149. 50 " 14k, 81.00

**FANCY VERMICELLI.**



No. 150. 45 Dwt., 14k, \$83.60  
 No. 151. 50 " 14k, 90.00

**SCOLLOP AND LANDSCAPE.**



No. 152. 45 Dwt., 14k, \$87.60  
 No. 153. 50 " 14k, 94.00

16 Size Cases like above Designs are made 5 dwts. lighter.  
 Variations in weights will be added or deducted at rate of \$1.28 per dwt.  
 N. B.—18k cases made to order in 4 weeks' time.

**SOLID GOLD CENTS' WATCH CASES.**

**LANDSCAPE.**



No. 154. 18 Size, 45 dwt., 14k-----\$72.60  
 No. 155. 18 " 50 " 14k----- 79.00

**FANCY VERMICELLI.**



No. 156. 18 Size, 45 dwt., 14k-----\$79.60  
 No. 157. 18 " 50 " 14k----- 86.00

**FANCY ENGRAVED.**



No. 158. 18 Size, 45 dwt., 14k-----\$75.60  
 No. 159. 18 " 50 " 14k----- 82.00

**VERMICELLI AND FLOWERS.**



No. 160. 18 Size, 45 dwt., 14k-----\$87.60  
 No. 161. 18 " 50 " 14k----- 94.00

Variations in weights will be added or deducted at rate of \$1.23 per dwt.



**LOUIS XIV. SOLID GOLD WATCH CASES.**

18 and 16 Size, Stem Wind.

**LANDSCAPE.**



**FANCY BORDER.**



No. 162. 18 Size, 50 dwt., 14k.....\$85.00  
 No. 163. 16 Size, 45 dwt., 14k..... 78.60

No. 164. 18 Size, 50 dwt., 14k.....\$89.00  
 No. 165. 16 Size, 45 dwt., 14k..... 82.60

**TOP AND BOTTOM.**



**BORDER AND LANDSCAPE.**



No. 166. 18 Size, 50 dwt., 14k.....\$83.00  
 No. 167. 16 Size, 45 dwt., 14k..... 76.60

No. 168. 18 Size, 50 dwt., 14k.....\$85.00  
 No. 169. 18 Size, 45 dwt., 14k..... 78.60

N. B.—18k Cases made to order in 4 weeks' time.

**LOUIS XIV. SOLID GOLD WATCH CASES.**

**VERMICELLI AND FLOWERS.**



No. 170. 18 Size, 50 dwt., 14k-----\$101.00  
 No. 171. 16 " 45 " 14k----- 94.60

**FANCY VERMICELLI.**



No. 172. 18 Size, 50 dwt., 14k-----\$102.00  
 No. 173. 16 " 45 " 14k----- 95.60

**VERMICELLI WITH RAISED SHIELD.**



No. 174. 18 Size, 50 dwt., 14k-----\$112.00  
 No. 175. 16 " 45 " 14k----- 105.60

**VERMICELLI AND RAISED ORNAMENTS.**



No. 176. 18 Size, 50 dwt., 14k-----\$114.00  
 No. 177. 16 " 45 " 14k----- 107.60

N. B.—18k Cases made to order in four weeks' time.



# EAGLE AND WHEAT SOLID GOLD CASES.

18 and 16 Size Stem Wind.

FANCY TOP AND BOTTOM.

VERMICELLI BORDER.



Assorted Patterns.

Round Only.

No. 178. Eagle, 18 Size, Hunting, Stem Wind, \$33.80  
 No. 179. " 16 " " " " 31.50

No. 180. Eagle, 18 Size, Hunting, Stem Wind, \$33.80  
 No. 181. " 16 " " " " 31.50

The above case, engraved Full Vermicelli, \$10.70 extra.

CENTER ENGRAVED.

LOUIS XIV. TOP AND BOTTOM.



Round or Flat.

Assorted Centers.

No. 182. Wheat, 18 Size, Stem Wind, 35 Dwts., \$49.40  
 No. 183. " 16 " " " 32 " 47.00

No. 184. Wheat, Stem Wind, 38 Dwts.----- \$57.50  
 No. 185. Eagle, " " ----- 43.90

Variations in Wheat Cases from Standard Weights quoted will be added or deducted at rate of \$1.20 per Dwt.

# SOLID GOLD LADIES' WATCH CASES.

10k, 6 Size, Stem Wind.

TOP AND BOTTOM.



No. 186. 6 Size, 10k.....\$29.00

VERMICELLI BALLOON.



No. 187. 6 Size, 10k.....\$37.00

DIAMOND.



No. 188. 6 Size, 10k.....\$42.00

SCOLLOP.  
VERMICELLI BORDER.



No. 189. 6 Size, 10k.....\$36.00

SCOLLOP.  
VERMICELLI.

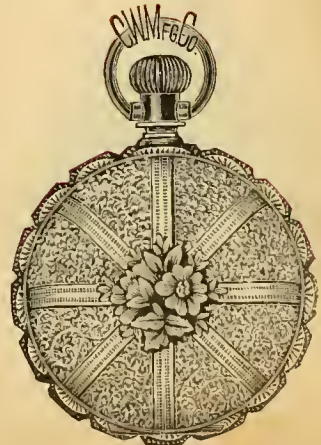

No. 190. 6 Size, 10k.....\$38.00



# SOLID GOLD LADIES' WATCH CASES.

14k, 6 Size, Elgin or Springfield.

**LANDSCAPE ASSORTED PATTERNS.**



No. 191.  
14k, 18 Dwt. .... \$37.04

**LANDSCAPE ASSORTED PATTERNS.**



No. 192.  
14k, 18 Dwt. .... \$37.04

**VERMICELLI FANCY.**

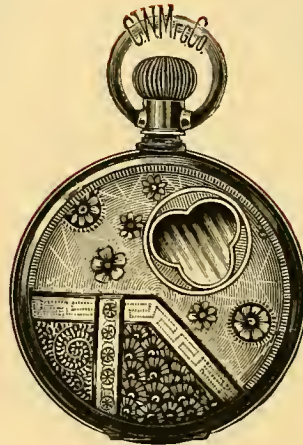

No. 193.  
14k, 18 Dwt. .... \$39.04

**LANDSCAPE AND BIRD.**



No. 194.  
14k, 18 Dwt. .... \$37.04

**BORDER AND LANDSCAPE.**



No. 195.  
14k, 18 Dwt. .... \$39.04

N. B. We carry a good assortment of 4 Size Cases in stock.

18 Karat Cases made to order in 4 weeks' time.

# SOLID GOLD LADIES' WATCH CASES.

14k, 6 Size, Elgin or Springfield.

**DIAGONAL.**

**FANCY VERMICELLI.**



No. 196. 14k, 18 Dwt., \$41.04

No. 197. 14k, 18 Dwt., \$42.04

**SCOLLOP.**



No. 198. 14k, 18 Dwt., \$49.04.

**VERMICELLI AND LANDSCAPE.**

**VERMICELLI AND LANDSCAPE**



No. 199. 14k, 18 Dwt., \$47.04



No. 200. 14k, 18 Dwt., \$48.04

Variations in weights will be added or deducted at rate of \$1.28 per dwt.



# SOLID GOLD LADIES' WATCH CASES.

14k, 6 Size, Elgin or Springfield.

**VERMICELLI LANDSCAPE.**

**VERMICELLI LANDSCAPE.**



No. 201. 14k, 18 dwt..... \$47.04



No. 202. 14k, 18 dwt..... \$47.04

**VERMICELLI SCOLLOP.**



No. 203. 14k, 18 dwt..... \$49.04

**FANCY VERMICELLI.**

**VERMICELLI AND FACETED.**



No. 204. 14k, 18 dwt..... \$47.04



No. 205. 14k, 18 dwt..... \$48.04

Variations in weights quoted will be added or deducted at rate of \$1.28 per dwt.

# SOLID GOLD LADIES' WATCH CASES.

14k, 6 Size, Elgin or Springfield.

**VERMICELLI AND FACETED.**



No. 206. 14k, 18 dwt.....\$48.04

**FANCY VERMICELLI.**



No. 207. 14k, 18 dwt.....\$47.04

**DIAGONAL.**



No. 208. 14k, 18 dwt.....\$43.04

**FANCY VERMICELLI.**



No. 209. 14k, 18 dwt.....\$49.04

**VERMICELLI AND FLOWERS.**



No. 210. 14k, 18 dwt.....\$49.04

Variations in weights will be added or deducted at rate of \$1.28 per dwt.



# SOLID GOLD LADIES' WATCH CASES.

6 Size, Louis XIV., for Elgin or Springfield Movements.

**TOP AND BOTTOM.**

**LANDSCAPE.**

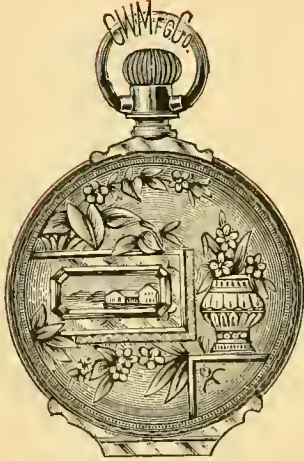

No. 211. 14k, 20 dwt.....\$41.60

No. 212. 14k, 20 dwt.....\$41.6.

**VERMICELLI BORDER.**



No. 213. 14k, 20 dwt...\$43.60

**BORDER AND LANDSCAPE.**

**BORDER AND CENTER.**



No. 214. 14k, 20 dwt.....\$41.60

No. 215. 14k, 20 dwt.....\$45.10

Variations in weight will be added or deducted at rate of \$1.28 per dwt.  
N. B. 18 karat Cases made to order in four weeks' time.

# SOLID GOLD LADIES' WATCH CASES.

6 Size, Louis XIV., for Elgin or Springfield Movements.

**DIAGONAL.**

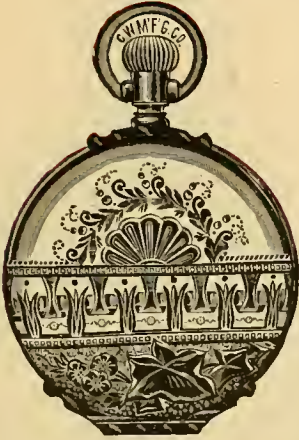

**VERMICELLI AND FACETED.**



No. 216. 14k., 20 Dwt.....\$45.60

No. 217. 14k., 20 Dwt.....\$50.60

**VERMICELLI STAR**



No. 218. 14k., 20 Dwt.....\$49.60

**VERMICELLI AND FLOWERS.**



**FANCY VERMICELLI.**



No. 219. 14k., 20 Dwt.....\$51.60

No. 220. 14k., 20 Dwt.....\$53.60

Variations in weights will be added or deducted at rate of \$1.28 per Dwt.



# EAGLE AND WHEAT SOLID GOLD CASES.

4 and 6 Size, Stem Wind.

**DIAGONAL.**



- No. 221. Eagle, 6 Size----- \$23.00
- No. 222. " 4 " ----- 22.00
- No. 223. Wheat, 4 " 14½ dwt--- 26.70
- No. 224. " 6 " 16 " --- 29.30

**FANCY TOP AND BOTTOM.**



- No. 225. Eagle, 6 Size----- \$23.00
- No. 226. " 4 " ----- 22.00
- No. 227. Wheat, 4 " ----- 26.70
- No. 228. " 6 " ----- 29.30

**BORDER.**



- No. 229. Wheat, 6 Size----- \$29.30

**LANDSCAPE.**



- No. 230. Eagle, 6 Size----- \$23.00
- No. 231. Wheat, 6 " ----- 29.30

**LANDSCAPE.**

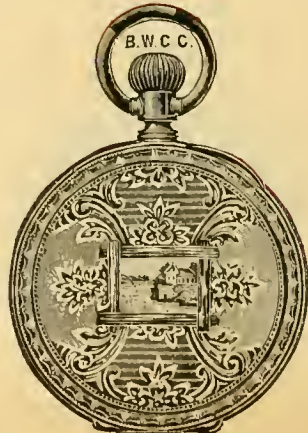

- No. 232. Eagle, 6 Size----- \$23.00
- No. 233. Wheat, 6 " ----- 29.30

All Eagle Cases are guaranteed to be 8k, and will hold their color.

# FAHYS' BANNER GOLD FILLED CASES.

Warranted 10k Filled. Guaranteed to Wear 15 Years.

TOP AND BOTTOM.

TOP AND BOTTOM.



No. 234. 18 Size, Hunting.....\$19.00

No. 235. 18 Size, Hunting.....\$19.00

# FAHYS' MONTAUK GOLD FILLED CASES.

Warranted 10k Filled. Guaranteed to Wear 15 Years.

ASSORTED PATTERNS.

ASSORTED PATTERNS.



No. 236. 18 Size, Hunting, Louis XIV --\$22.00

Screw Bezel and Back.  
 No. 237. 18 Size, Open Face, Louis XIV. \$18.50  
 No. 237½. " " " Regular --- 14.50



# BOSS' PATENT GOLD FILLED CASES.

Boss' Cases Warranted to Wear 20 Years.

REGULAR TOP AND BOTTOM ASSORTED PATTERNS.

REGULAR TOP AND BOTTOM ASSORTED PATTERNS.



			Hunting.	Open
No. 238.	18 Size,	Stem Wind	...\$35.80	\$30.80
No. 239.	16 " "	" " " "	... 32.80	27.80

			Hunting.	Open
No. 240.	18 Size,	Stem Wind	...\$35.80	\$30.80
No. 241.	16 " "	" " " "	... 32.80	27.80

Plain Polished or Engine Turned Cases, \$1.80 less than above prices.

**BORDER AND LANDSCAPE.**

**FANCY LANDSCAPE.**



			Hunting.	Open
No. 242.	18 Size,	Stem Wind	...\$37.00	\$31.50
No. 243.	16 " "	" " " "	... 34.00	28.50

			Hunting.	Open
No. 244.	18 Size,	Stem Wind	...\$37.50	\$32.00
No. 245.	16 " "	" " " "	... 34.50	29.00

All Hunting Stem Wind Cases are lever set.

All Open Face Stem Wind Cases are Pendant set.

# BOSS' PATENT GOLD FILLED CASES.

Boss' Cases, Warranted to Wear 20 Years.

## VERMICELLI AND LANDSCAPE.

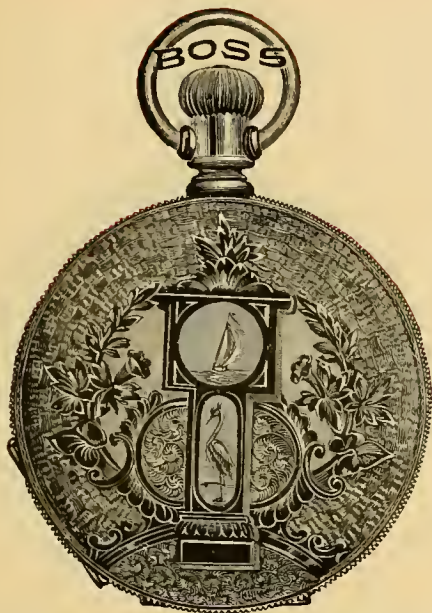

No. 246.	18 Size, Stem Wind	Hunting.	Open
No. 247.	16 " " "	36.00	29.50
		\$39.00	\$32.50

## DIAGONAL.



No. 248.	18 Size, Stem Wind	Hunting.	Open
No. 249.	16 " " "	36.00	29.50
		\$39.00	\$32.50

## LOCOMOTIVE.



No. 250.	18 Size, Stem Wind	Hunting.	Open
No. 251.	16 " " "	35.50	29.50
		\$38.50	\$32.50

## STAG.



No. 252.	18 Size, Stem Wind	Hunting.	Open
No. 253.	16 " " "	36.00	29.50
		\$39.00	\$32.50



# BOSS' PATENT GOLD FILLED CASES.

Boss' Cases Warranted to Wear 20 Years.

## VERMICELLI AND LANDSCAPE.



No. 254.	18 Size, Stem Wind	Hunting.	Open Face.
No. 255.	16 " " " "	36.00	31.00
		\$41.00	\$34.00

## VERMICELLI AND LANDSCAPE.



No. 256.	18 Size, Stem Wind	Hunting.	Open Face.
No. 257.	16 " " " "	36.00	31.00
		\$41.00	\$34.00

## FANCY LANDSCAPE.



No. 258.	18 Size, Stem Wind	Hunting.	Open Face.
No. 259.	16 " " " "	36.00	31.00
		\$41.00	\$34.00

## SHELL.



No. 260.	18 Size, Stem Wind	Hunting.	Open Face.
No. 261.	16 " " " "	37.00	30.50
		\$40.00	\$33.50

# BOSS' PATENT GOLD FILLED CASES.

Box Joint or Louis XIV.

REGULAR TOP AND BOTTOM,  
ASSORTED PATTERNS.

LANDSCAPE.



No. 262. 18 Size, Stem Wind, Hunting...\$44.80  
No. 263. 16 " " " " --- 41.80

No. 264. 18 Size, Stem Wind, Hunting...\$47.50  
No. 265. 16 " " " " --- 44.50

VERMICELLI AND LANDSCAPE.

FULL ENGRAVED ASSORTED  
DESIGNS.



No. 266. 18 Size, Stem Wind, Hunting...\$47.50  
No. 267. 16 " " " " --- 44.50

No. 268. 18 Size, Stem Wind, Hunting...\$52.50  
No. 269. 16 " " " " --- 49.50

N. B.—18 Size, Open Face, Louis XIV. Cases to order only.



# MONARCH AND CONQUEROR FILLED CASES.

Guaranteed 21 Years.

TOP AND BOTTOM.

LANDSCAPE.



Monarch, 14k. Conqueror, 12k

22285

No. 270. 18 Size, Monarch, Hunting----\$24.40  
 No. 271. 18 Size, Conqueror, Hunting--- 22.50

No. 272. 18 Size, Monarch, Hunting----\$27.40  
 No. 273. 18 Size, Conqueror, Hunting--- 25.50

BORDER AND LANDSCAPE.

BORDER AND LANDSCAPE.



Vermicelli Center Engraved.

No. 274. 18 Size, Monarch, Hunting----\$31.40  
 No. 275. 18 Size, Conqueror, Hunting--- 26.50

No. 276. 18 Size, Monarch, Hunting----\$31.40  
 No. 277. 18 Size, Conqueror, Hunting--- 26.50

# MONARCH AND CONQUEROR FILLED CASES.

Guaranteed 21 Years. Monarch, 14k. Conqueror, 12k.

**ALL OVER.**



**BORDER AND LANDSCAPE.**



- No. 278. 18 Size, Monarch, Hunting----\$34.40  
 No. 279. 18 Size, Conqueror, Hunting---\$30.50

- No. 280. 18 Size, Monarch, Hunting----\$31.40  
 No. 281. 18 Size, Conqueror, Hunting---\$26.50

**TOP AND BOTTOM  
 LOUIS XIV.**



**ALL OVER.  
 LOUIS XIV.**



- No. 282. 18 Size, Monarch, Hunting----\$33.40  
 No. 283. 18 Size, Conqueror, Hunting---\$27.50

- No. 284. 18 Size, Monarch, Hunting----\$40.40  
 No. 285. 18 Size, Conqueror, Hunting---\$35.50



## KEYSTONE 14k FILLED CASES.

Guaranteed to Wear 15 Years.

BORDER AND LANDSCAPE.

BORDER AND LANDSCAPE.



No. 286. 18 Size, Stem Wind ..... Hunting. \$24.00



No. 287. 18 Size, Stem Wind ..... Hunting. \$24.00

## KEYSTONE "STAR" FILLED CASES.

Guaranteed to Wear 10 Years.

BORDER AND LANDSCAPE.

BORDER AND LANDSCAPE.



No. 288.	18 Size, Stem Wind,	Hunting.	Open
No. 289.	16 " " " "	\$19.00	Face.
		\$17.00	17.00

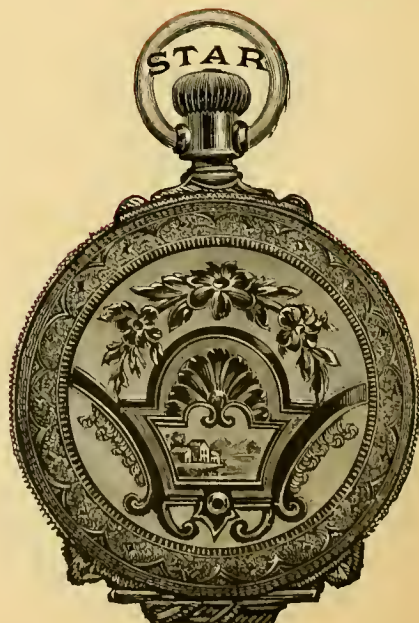

No. 290. 18 Size, Stem Wind, Louis XIV., Hunting. \$22.00

# MONARCH FILLED SCREW BEZEL CASES.

Warranted 14k Filled. Guaranteed to Wear 21 Years.

TOP AND BOTTOM.

BORDER, CENTER AND FANCY.



2110



No. 291. 18 Size, Open Face.....\$18.00  
 No. 292. 16 " " ..... 18.00  
 Engine Turned, \$2.00 less than above price.

No. 293. 18 Size, Open Face.....\$21.00

BORDER AND DIAGONAL.

BORDER AND LANDSCAPE.



No. 294. 18 Size, Open Face, Vermicelli  
 Center.....\$22.00

No. 295. 18 Size, Open Face, Vermicelli  
 Center.....\$22.00

N. B.—The above, with Box Joint, \$5.00 extra.



# CRESCENT GOLD FILLED CASES.

Guaranteed to Wear 20 Years. 14k Filled.

**TOP AND BOTTOM.  
ASSORTED DESIGNS.**

**BORDER AND LANDSCAPE**



No. 296. 18 Size, Stem Wind. Open Face. Hunting. \$24.50 \$31.00



No. 297. 18 Size, Stem Wind. Open Face. Hunting. \$27.00 \$33.00

**ALL OVER AND CENTER.**

**ALL OVER AND CENTER.**



No. 298. 18 Size, Stem Wind. Open Face. Hunting. \$28.00 \$34.00



No. 299. 18 Size, Stem Wind. Open Face. Hunting. \$28.00 \$34.00

# CRESCENT FILLED SCREW BEZEL CASES.

14k Filled. Guaranteed 20 Years.

**BORDER AND FANCY.**

**BORDER AND CENTER.**



No. 300.	18 Size, Screw Bezel and Back, Engine Turned.....	\$16.00
No. 301.	18 Size, " " " " Top and Bottom Engraved.....	18.00
No. 302.	18 Size, " " " " Vermicelli Border and Center Engraved.....	19.00
No. 303.	18 Size, " " " " Fancy Back, " " " ".....	21.00

# RECENT GOLD FILLED CASES.

14k Filled. Guaranteed 20 Years.

**TOP AND BOTTOM.**

**TOP AND BOTTOM.**



No. 304. 18 Size, Hunting.....\$24.40

No. 305. 18 Size, Hunting.....\$24.40



**EXCELSIOR FILLED CASES.**

18 and 16 Size, Stem Wind. 12k. Warranted 20 Years.

**BORDER AND LANDSCAPE.**



- No. 306. 18 Size, Hunting.....\$26.50
- No. 307. 16 Size, Hunting.....\$26.50
- No. 308. 18 Size, Top and Bottom.....\$22.50

**BORDER AND SHELL.**

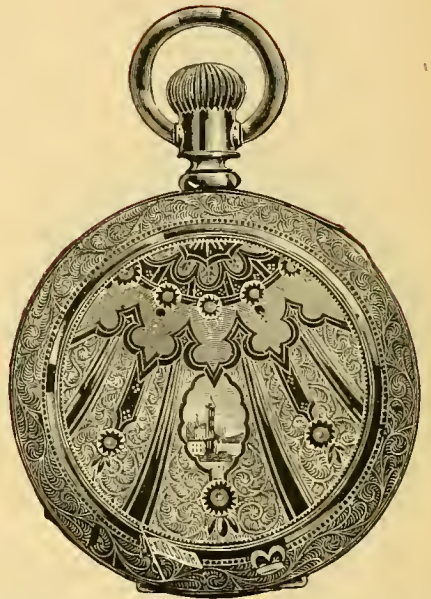

- No. 309. 18 Size, Hunting.....\$28.50
- No. 310. 16 Size, Hunting.....\$28.50

**VERMICELLI LANDSCAPE.**



- No. 311. 18 Size, Hunting.....\$28.50
- No. 312. 16 Size, Hunting.....\$28.50

**ALL OVER ENGRAVED.**



- No. 313. 18 Size, Hunting.....\$28.50
- No. 314. 16 Size, Hunting.....\$28.50

# EXCELSIOR FILLED CASES.

18 and 16 Size, Stem Wind.

TOP AND BOTTOM.

BORDER AND LANDSCAPE.

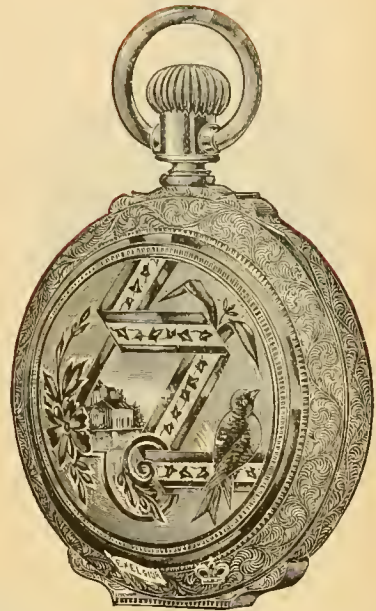

No. 315. 18 Size, Hunting ----- \$29.50  
 No. 316. 16 " " ----- 29.50

No. 317. 18 Size, Hunting ----- \$32.50  
 No. 318. 16 " " ----- 32.50

BORDER AND LANDSCAPE.



No. 319. 6 Size ----- \$19.00

VERMICELLI AND BIRD.

SHELL LANDSCAPE.



No. 320. 6 Size ----- \$21.00



No. 321. 6 Size ----- \$20.00



# BOSS' PATENT GOLD FILLED CASES.

All Boss' Cases Warranted to Wear 20 Years.

TOP AND BOTTOM.

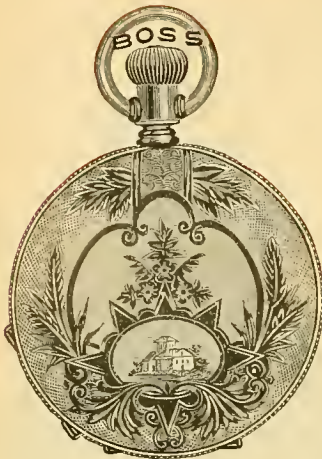

No. 322. 6 Size, Stem Wind.....\$20.80

TOP AND BOTTOM.

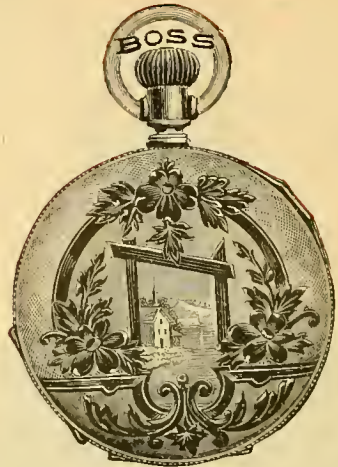

No. 323. 6 Size, Stem Wind.....\$20.80

DIAGONAL.



No. 324. 6 Size, Stem Wind.....\$22.50

VERMICELLI AND LANDSCAPE.



No. 325. 6 Size, Stem Wind.....\$22.50

VERMICELLI AND BIRDS.



No. 326. 6 Size, Stem Wind.....\$22.50

4 Size Boss' Cases carried in Stock at all times.

# BOSS' PATENT GOLD FILLED CASES.

6 Size, for Elgin or Springfield Movements.

FANCY LANDSCAPE.

FANCY LANDSCAPE.



No. 327. 6 Size, Stem Wind.....\$22.50

No. 328. 6 Size, Stem Wind.....\$22.50

VERMICELLI AND LANDSCAPE.



No. 329. 6 Size, Stem Wind....\$22.50

VERMICELLI AND LANDSCAPE.

VERMICELLI AND LANDSCAPE.



No. 330. 6 Size, Stem Wind.....\$25.00



No. 331. 6 Size, Stem Wind.....\$25.00

We have in stock a nice assortment of 4 size, Boss' Cases. Prices same as 6 Size.



# BOSS' PATENT GOLD FILLED CASES.

6 Size, Stem Wind for Elgin or Springfield Movements.

DIAMOND.

DIAMOND.



No. 332. 6 Size, Stem Wind.....\$29.00

No. 333. 6 Size, Stem Wind.....\$29.00

TOP AND BOTTOM.

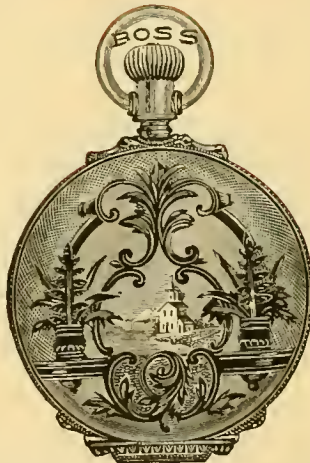

No. 334. 6 Size, Louis XIV.....\$26.30

FANCY VERMICELLI.

VERMICELLI AND LANDSCAPE.



No. 335. 6 Size, Louis XIV.....\$28.00

No. 336. 6 Size, Louis XIV.....\$30.50

# FAHYS' GOLD FILLED CASES.

## TOP AND BOTTOM.

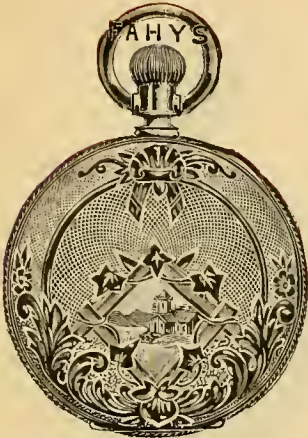

No. 337. 6 Size, Monarch.....\$19.00  
 No. 338. 6 " Conqueror..... 17.00

## BORDER AND FANCY.



**Guaranteed.**  
 Monarch 14k.  
 Conqueror 12k.  
 Montauk 10k.

No. 339. 6 Size, Monarch.....\$21.00  
 No. 340. 6 " Conqueror..... 19.00  
 Extra with Center Eng..... 1.00

## BORDER AND LANDSCAPE.



No. 341. 6 Size, Montauk.....\$15.00

## ALL OVER.



**Warranted.**

Monarch.....21 years  
 Conqueror.....21 "  
 Montauk.....15 "

No. 342. 6 Size, Monarch.....\$23.00  
 No. 343. 6 Size, Conqueror..... 21.00

## VERMICELLI.



No. 344. 6 Size, Monarch.....\$24.00  
 No. 345. 6 " Conqueror..... 22.00



# KEYSTONE 14k FILLED CASES.

Guaranteed to Wear 15 Years.

**BORDER AND LANDSCAPE.**

**BORDER AND LANDSCAPE.**

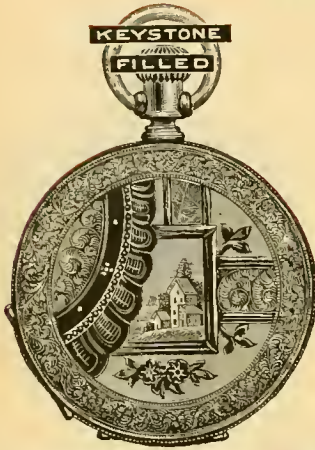

No. 346. 6 Size, Hunting ----- \$16.00

No. 347. 6 Size, Hunting ----- \$16.00

# KEYSTONE "STAR" FILLED CASES.

**BORDER AND LANDSCAPE.**



No. 348. 6 Size, Hunting ----- \$15.00  
No. 349. 4 Size, " ----- 15.00

**BORDER AND LANDSCAPE.**

**BORDER AND LANDSCAPE.**



No. 350. 6 Size, Hunting ----- \$15.00  
No. 351. 4 Size, " ----- 15.00



No. 352. 6 Size, Hunting ----- \$15.00  
No. 353. 4 Size, " ----- 15.00

Guaranteed to Wear 10 Years.

# WALTHAM WATCH CO. COMPLETE WATCHES.

**CENTER ENGRAVED:  
ASSORTED PATTERNS.**



**6 Size, Stem Wind.**

- E. 7 Jewel, Gilt.
- D. 11 " "
- F. 9 " Nickel.
- C. 13 " Gilt.
- B. 13 " Nickel.
- A. 15 " " Adjusted.

**BORDER AND LANDSCAPE.**



**Hunting Only.**

No.	Description	Price
354.	Crescent Filled, "E" Movement,	\$31.00
355.	" " " "D" " "	33.50
356.	" " " "F" " "	34.00
357.	" " " "C" " "	37.00
358.	" " " "B" " "	39.00
359.	" " " "A" " "	50.00

No.	Description	Price
360.	Crescent Filled, "E" Movement,	\$33.00
361.	" " " "D" " "	35.50
362.	" " " "F" " "	36.00
363.	" " " "C" " "	39.00
364.	" " " "B" " "	41.00
365.	" " " "A" " "	52.00

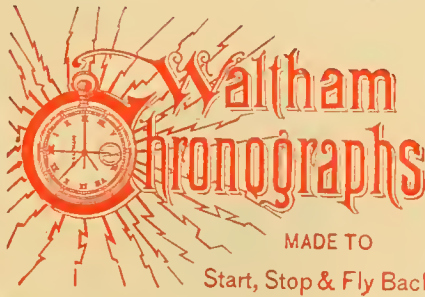

No.	SILVER CASES.		FILLED CASES.		14k GOLD CASES.		18k GOLD CASES.	
	Open Hunting.	Open Face.	Open Hunting.	Open Face.	Open Hunting.	Open Face.	Open Hunting.	Open Face.
366.	2½ oz.	2 oz.	45 dwt.	35 dwt.	50 dwt.	40 dwt.		
367.	\$ 70.00	\$ 70.00	\$100.00	\$ 94.00	\$163.00	\$150.00	\$190.00	\$180.00
368.	130.00	130.00	160.00	154.00	220.00	210.00	250.00	240.00
369.	80.00	80.00	110.00	104.00	170.00	160.00	200.00	190.00
370.	140.00	140.00	170.00	164.00	230.00	220.00	260.00	250.00
371.					230.00	210.00	250.00	240.00
							450.00	440.00

Above Prices are for Plain Cases. Engraved Cases, Gold, \$10.00 to \$16.00 extra. Filled Cases, \$1.50 to \$2.00 extra. Extra Weight in Gold, 14k, \$1.60 per Dwt.; 18k, \$2.00 per Dwt.



**WALTHAM 1 SIZE COMPLETE WATCHES.**

Smallest American Watches Made.



No. 372. 14k, 15 dwt....\$52.00



No. 373. 14k, 15 dwt....\$59.00



No. 374. 14k, 15 dwt....\$52.00



No. 375. 14k, 15 dwt....\$54.00

**F. NICKEL.**



9 Jewel Nickel Movement.  
1 Size.



No. 376. 14k, 15 dwt....\$56.00



No. 377. 14k, 15 dwt....\$56.00



No. 378. 14k, 15 dwt....\$58.00



No. 379. 14k, 15 dwt....\$59.00

The above Watches with F. Nickel 9 Jewel Movement.

The above with B. Nickel 13 Jewel Movements, \$5.00 extra.

N. B.—Variations in weights quoted will be added or deducted at rate of \$1.60 per dwt.

# COIN SILVER WATCH CASES.

## FAHYS', KEYSTONE OR WALTHAM MAKE.

### 18 Size, Plain.

Albata Cap and Gold Joints.

	Key.	Stem.
3 oz., Open Face or Hunting .....	\$ 8.40	\$ 8.90
4 oz., " " " .....	10.50	11.20
5 oz., " " " .....		13.60
6 oz., " " " .....		16.70

Albata Cap and Silver Joints.

2 oz., Open Face or Hunting .....	\$ 6.50	\$ 7.00
-----------------------------------	---------	---------

Silver Cap and Gold Joints.

3 oz., Open Face or Hunting .....		\$ 10.80
4 oz., " " " .....		12.80

### 16 Size, Plain Cases.

Albata Cap and Gold Joint.

2 oz., Open Face or Hunting .....		\$ 7.40
2½ oz., " " " .....		8.00
3 oz., " " " .....		8.90

### 6 Size, Plain.

Hunting, Albata Cap and Gold Joint .....		\$ 5.70
--	--	---------

### Fahys' 18 Size Junior, Open Face Only.

3 oz., Albata Cap, Silver Joints .....		\$ 8.50
4 oz., " " " .....		10.30

### Fahys' 18 Size Screw Bezel and Back.

3 oz., Open Face Only .....		\$ 9.40
4 oz., " " " .....		12.00

### Fahys' 16 Size Screw Bezel and Back.

2 oz., Open Face Only, Pendant Set .....		\$ 7.40
--	--	---------

[For Gold Intaid and Waltham Screw Bezel Cases, See Pages 230, 231.]

### Keystone Silveroid Cases.

3 oz., Open Face, Plain Cases, Red Joints .....	\$ 2.00	\$ 2.50
---	---------	---------

Engraved Cases.

Hunting Cases, Extra .....	\$ 1.00	\$ 1.00
Open Face " " .....	.60	.60

All Open Face, Stem Wind Cases made Pendant Set.

### Victor Silver Cases.

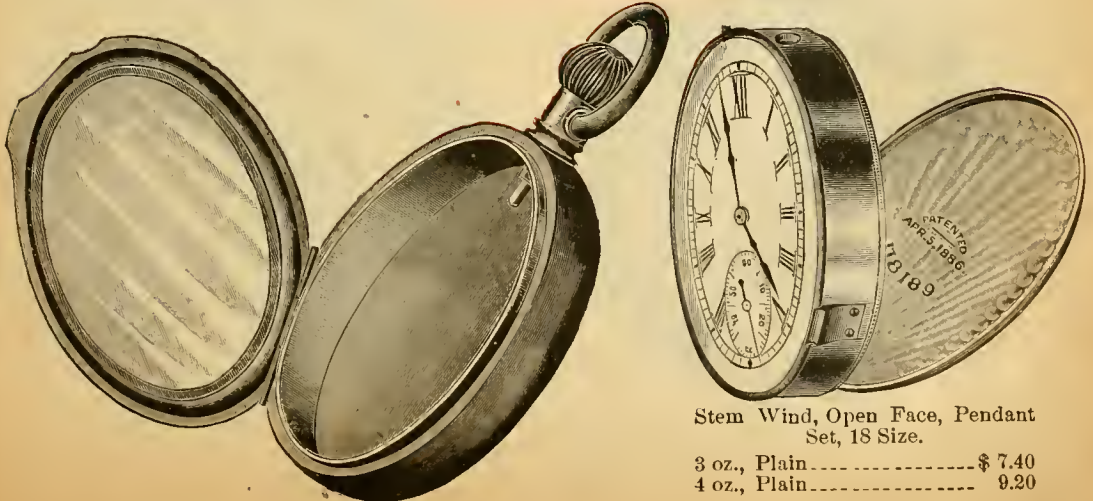

Stem Wind, Open Face, Pendant Set, 18 Size.

3 oz., Plain .....	\$ 7.40
4 oz., Plain .....	9.20



# FAHY'S GOLD INLAID SILVER CASES.

Open Face, Pendant Set, Only.

STAG.



JOCKEY.



DOG.



LOCOMOTIVE.

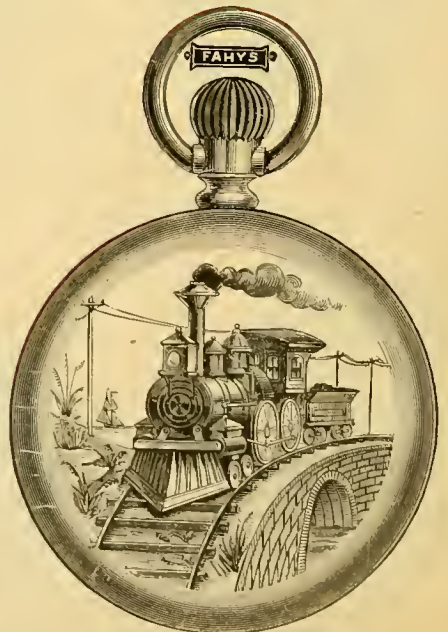

Gold Inlaid Designs, like above, are made on 3 and 4 oz., Screw Stem Wind Cases. We also have in stock, at all times, Gold Inlaid Designs of Stallion's Head, and Bull's Head.

3 oz. Screw, Gold Inlaid Cases, \$11.90

4 oz. Screw, Gold Inlaid Cases, \$14.50







# Elgin National Watch Co.'s Movements.

## 18 Size Movements.

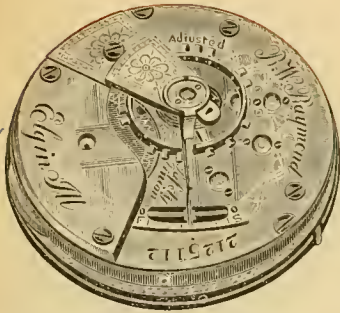

B. W. RAYMOND. NICKEL.



H. H. TAYLOR. NICKEL.



G. M. WHEELER. NICKEL.

Corresponding Grades in Nameless, Open Face and Gilt.



No. 10. GILT.

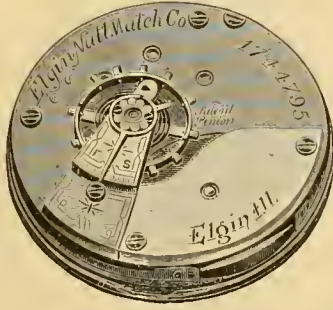

No. 96. GILT.



No. 102. HALF NICKEL.

Corresponding Grades in Open Face.

## 16 Size Movements.



No. 92. GILT.



No. 4. NICKEL.

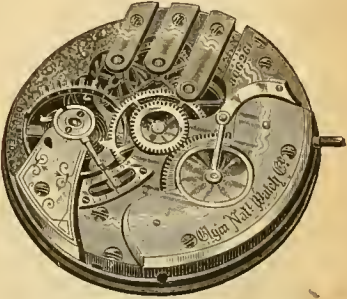

No. 86. NICKEL.

Quotations of Full Line on Opposite Page.

## 6 Size Movements.



No. 94. GILT.



No. 45. NICKEL.



No. 67. NICKEL.

Quotations of Full Line on Opposite Page.





# WALTHAM WATCH CO.'S MOVEMENTS.

18 Size, Full Plate, Gilded, Hunting or Open Face.



P. S. BARTLETT,



No. 15.



No. 3.

	Key Wind.	Stem Wind.
APPLETON, TRACY & CO., 15 Jewels, 4 Pairs in Settings, Adjusted to Heat, Cold and Position, Patent regulator, Hardened Breguet Hair Spring, Double Sunk Dial.	-----	\$30.00
P. S. BARTLETT, 15 Jewels, 4 Pairs in Settings, Patent Regulator, Hardened Breguet Hair Spring	-----	19.00
WM. ELLERY, 11 Jewels, 2 Pairs in Settings	-----	18 50
STERLING, 7 Jewels	-----	11.00
BROADWAY, 7 Jewels	-----	\$7.00
No. 15. Nameless (same as Bartlett)	-----	17.00
" 3. " (same as Ellery)	-----	12.50
" 1. " (same as Sterling)	-----	10.00
APPLETON, TRACY & CO., same as above (non-magnetic)	-----	36.00

18 Size, Full Plate, Nickel, Hunting or Open Face.



CRESCENT STREET.



APPLETON, TRACY & CO.



No. 35.

	Stem Wind.
CRESCENT STREET, 15 Ruby Jewels, 4 Pairs in Settings, Adjusted to Heat, Cold and Position, Patent Regulator, Hardened Breguet Hair Spring, Double Sunk Dial.	----- \$50.00
APPLETON, TRACY & CO., 15 Jewels, 4 Pairs in Settings (same as Gilt Movement)	----- 40.00
No. 35. Nameless. 15 Ruby Jewels, Patent Regulator Adjusted to all Positions	----- 36.00
" 25. " 15 Jewels " " " three "	----- 24.00
" 15. " 15 " " " " "	----- 18.00
" 3. " 11 " " " " "	----- 14.00
" 35. " (Same as above). (non-magnetic)	----- 42.00

Waltham Open Face Movements are made Pendant Set only, and to wind at XII.



# COLUMBUS WATCH CO.'S MOVEMENTS.



18 Size.



18 Size.

## STEM WIND.

### !8 Size, Full Plate, Hunting or Open Face, Lever Set, Nickel.

No. 18.	16 Jewels, Adjusted to all Positions and Temperature, Ruby Jewels in 18k Gold Settings, Breguet Hair Spring, Double Sunk Dial, Patent Regulator, Damaskeened	\$98.00
No. 28.	16 Jewels in Gold Setting, Adjusted, Breguet Hair Spring, Double Sunk Dial, Patent Regulator, Damaskeened	50.00
No. 27.	16 Jewels in Red Gold Settings, Adjusted, Breguet Hair Spring, Double Sunk Dial Patent Regulator	36.00
No. 34.	15 Jewels in Red Gold Settings, Adjusted, Breguet Hair Spring, Patent Regulator, Sunk Second Dial	24.00
No. 33.	15 Jewels in Settings, Breguet Hair Spring, Patent Regulator, Sunk Second Dial	19.00
No. 22.	11 Jewels, Tempered Hair Spring, Patent Regulator, Sunk Second Dial	15.00

### 18 Size, Full Plate, Hunting or Open Face, Lever Set, Gilded.

No. 35.	15 Jewels in Red Gold Settings, Adjusted, Breguet Hair Spring, Patent Regulator, Double Sunk Dial	\$30.00
No. 32.	15 Jewels in Settings, Breguet Hair Spring, Patent Regulator, Sunk Second Dial	17.00
No. 21.	11 Jewels, Tempered Hair Spring, Sunk Second Dial	12.50
No. 20.	7 Jewels, Tempered Hair Spring, Sunk Second Dial	10.00

### 16 Size, 3-4 Plate, Hunting or Open Face, Lever Set, Fitting Elgin 16 Size Cases.



16 Size.



16 Size.

No. 46.	Nickel, 15 Jewels in Red Gold Settings, Adjusted, Breguet Hair Spring, Patent Regulator, Double Sunk Dial	\$40.00
No. 44.	Gilt, 15 Jewels in Red Gold Settings, Adjusted, Breguet Hair Spring, Patent Regulator, Sunk Second Dial	31.00
No. 42.	Gilt, 15 Jewels in Red Gold Settings, Breguet Hair Spring, Patent Regulator, Sunk Second Dial	22.00

N. B.—In ordering always state whether for Hunting or Open Face Case.

## CHESHIRE WATCH CO.'S MOVEMENT.

No. 21.	Gilded, Plain Jeweled, $\frac{3}{4}$ Plate, Stem Wind and Set, Fitting 18 Size Hunting Cases	\$8.00
---------	--	--------

# SETH THOMAS MOVEMENTS.

Quick Train, 18 Size,  $\frac{3}{4}$  Plate, Gilded, Safety Pinion, Expansion Balance, Stem Winding and Lever Setting, Sunk (Cut) Seconds Dial. Fit all Styles of Standard 18 Size Cases.

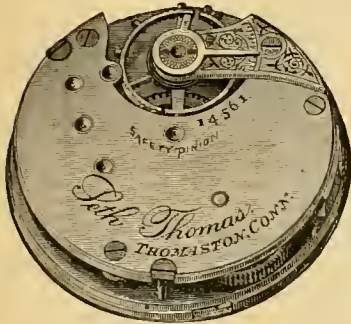

No. 33.

## 18 SIZE OPEN FACE, LEVER SET.

- No. 101. Full Jeweled, Micrometer Regulator, Adjusted .....\$22.00
- No. 70. Full Jeweled, Micrometer Regulator, 16.00
- No. 55. 11 Jewels, Micrometer Regulator..... 13.00
- No. 33. 7 Jewels, Plain Regulator..... 10.00



No. 55.

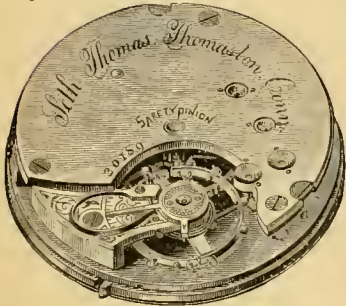

No. 70.

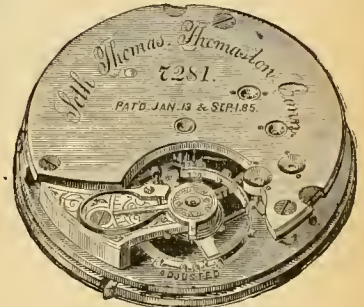

No. 101.



## 18 SIZE HUNTING, LEVER SET.

- No. 102. Full Jeweled, Micrometer Regulator, Adjusted .....\$22.00
- No. 71. Full Jeweled, Micrometer Regulator, 16.00
- No. 56. 11 Jewels, Micrometer Regulator..... 13.00
- No. 34. 7 Jewels, Plain Regulator..... 10.00

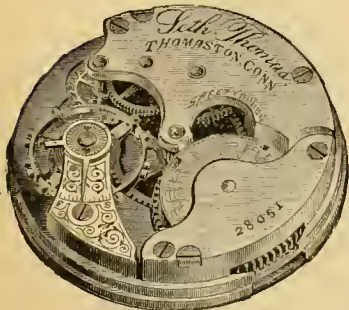

No. 34.

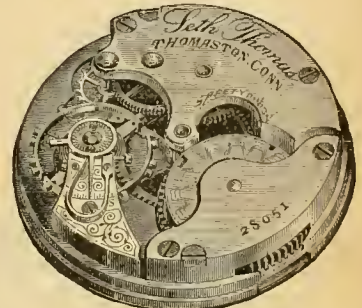

No. 56.



No. 71.



No. 102.



# SPLIT SECONDS, FLY BACK; MINUTE REGISTER, AND TIME PIECE.

Just produced and imported. A good reliable article that will give, as good results as any other of the kind costing twice as much.

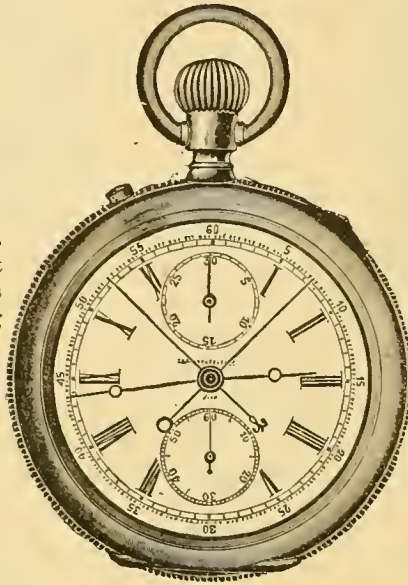

Split Seconds, Fly Back, Minute Register and Time Piece, Stem Wind, Pendant Set, Breguet Hair Spring, Straight Line Lever, Glass Cap under Gold Cap.

No. 380. Solid 14k Case, Open Face, Nickel Movement, Stem Wind.....each, \$200.00

DIRECTIONS—Push Pendant to Start, Stop or Fly Back. To Split or catch up—Push Plug. Great care should be used in handling all Time Watches, as many are injured by careless and ignorant manipulating.

## CHRONOGRAPHS, FLY BACK.

## SILVER ORE HORSE TIMER.

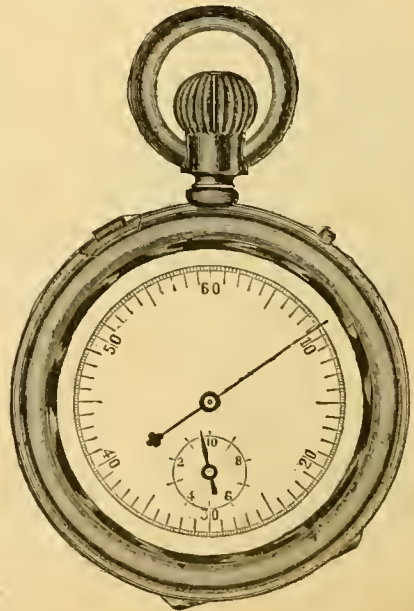
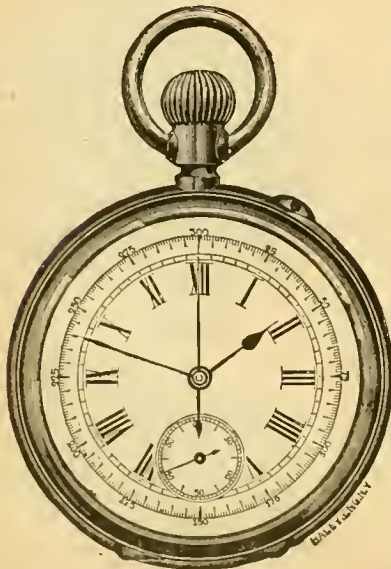

No. 381. Silver Open Face.....\$35.00  
 No. 382. Nickel " " ..... 25.00

No. 383. Silver Ore Horse Timer.....\$10.50  
 Minute Register, Stem Wind. To start or stop push Slide. To fly back, push Plug.

# SWISS WATCHES AND MOVEMENTS.

HARLEM.

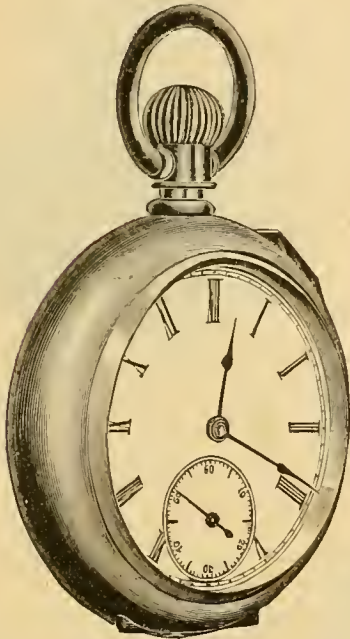

HARLEM.



- |                                    |        |                                  |         |
|------------------------------------|--------|----------------------------------|---------|
| No. 384. Open Face, Stem Wind..... | \$9.50 | No. 386. Hunting, Stem Wind..... | \$10.50 |
| No. 385. Open Face, Key Wind.....  | 7.00   | No. 387. Hunting, Key Wind.....  | 8.50    |

The above are the celebrated "HARLEM" Movements, in Silver Ore Cases, and give better satisfaction than the cheap grade of Imitation American Watches.

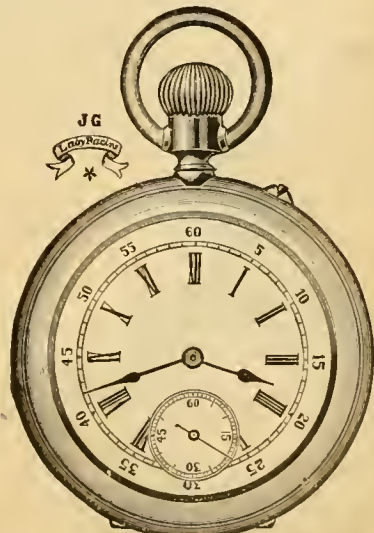

- |  |        |   |       |
|--|--------|---|-------|
| Harlem Movements. For prices see above quotations. |        |   |       |
| Bristol, Key Wind Movements.....                   | \$3.50 | No. 388. 18 Ligne, Lady Racine Nickel, \$ | 7.00  |
| Bradford, Stem Wind Movements.....                 | 6.00   | No. 389. 18 Ligne, Eureka Nickel,-----    | 6.00  |
|  |        | No. 390. 20 Ligne, Nickel Cylinder.....   | 6.00  |
|  |        | No. 391. 20 Ligne, Continental Lever..    | 10.50 |



# SWISS CHATELAINE WATCHES.

13 LIGNES, "CENTRIC."

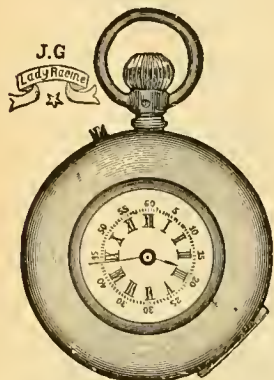

No. 392. Nickel, Lady Racine, \$ 9.00  
 No. 393. Silver, " 13.00

13 LIGNES, "CENTRIC."



No. 394. Silver. Lady Racine, \$14.00

13 LIGNES, "GOLD."

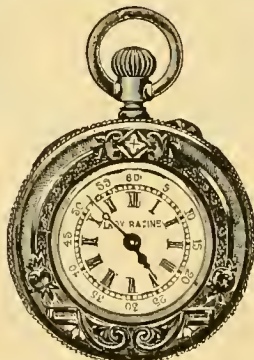

- |          |  |         |
|----------|--|---------|
| No. 395. | 10k. Lady Racine, T. & B., Engraved.....     | \$31.00 |
| "        | 396. 10k. Lady Racine Full Engraved.....     | 33.00   |
| "        | 397. 14k. Lady Racine, T. & B. Engraved..... | 36.00   |
| "        | 398. 14k. Lady Racine, Full Engraved.....    | 39.00   |
| "        | 399. 10k. Jacot, Engraved.....               | 20.00   |
| "        | 400. 14k. Jacot, Engraved.....               | 24.00   |

15 LIGNES, FULL OPEN FACE.



No. 401. Lady Racine, Nickel, \$ 8.00  
 No. 402. Lady Racine, Silver, 14.00

LADY RACINE.

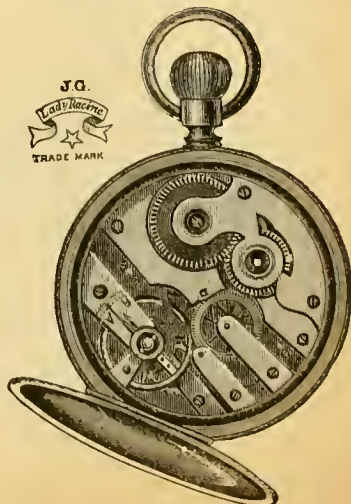

Lady Racine Movement.

**SWISS CHATELAINÉ WATCHES.**

**13 LIGNES, "CENTRIC."**

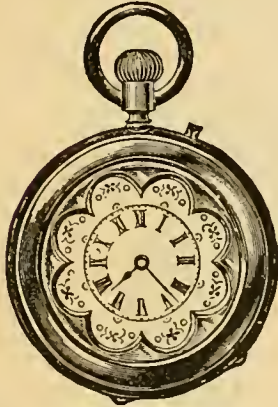

No. 403. 13 Ligne Silver, Plain Dials----\$9.50  
 No. 404. 13 Ligne Silverus, Plain Case... 7.00

**13 LIGNES, "CENTRIC."**



No. 405. 13 Ligne Silver, Fancy Dials---\$10.50

**"BIJOU " 13 LIGNES, GOLD JOINT AND CROWN.**



No. 406. Silver Centric.....\$16.00  
 The above has 2 pairs of Jewels in Gold Settings.

**NICKEL, 16 LIGNES.**

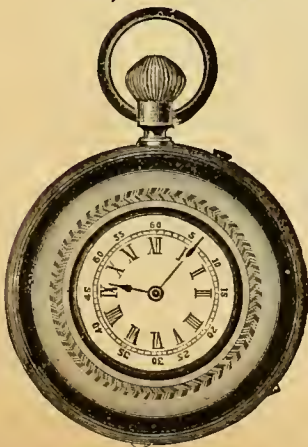

No. 407. 16 Lignes, Nickel.....\$7.00

**SILVER, 16 LIGNES.**



408. 16 Lignes, Silver.....\$12.00



GOLD HEAD CANES.



No. 570. Gold Head, Shepherd Crook,  $\frac{3}{4}$  inch, each ..... \$37.00

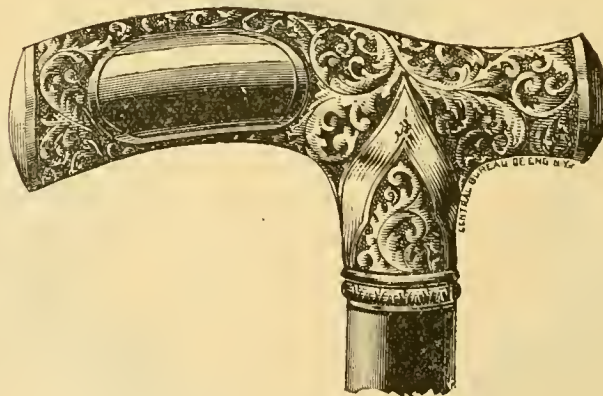

No. 571.	First Quality, filled gold, Polo Crook,	$\frac{5}{8}$	inch	.....	\$23.00			
No. 572.	"	"	"	$\frac{3}{4}$	"	.....	28.00	
No. 573.	"	"	"	"	"	$\frac{7}{8}$	.....	32.00
No. 574.	Second	"	"	"	"	$\frac{5}{8}$	.....	18.00
No. 575.	"	"	"	"	"	$\frac{3}{4}$	.....	22.50
No. 576.	"	"	"	"	"	$\frac{7}{8}$	.....	25.00
No. 577.	"	"	"	"	"	$\frac{1}{2}$	.....	15.50

Any of above Heads with fine All-Silk Umbrella \$6.00 extra.

GOLD HEAD CANES.

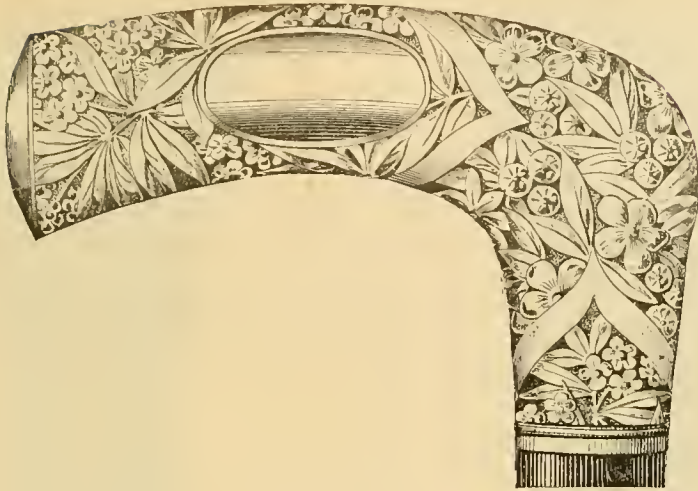

No. 580.	Second Quality, Filled Gold, Curve Crook,	$\frac{3}{4}$ inch	-----	\$24.00
No. 581.	" " " " " "	$\frac{7}{8}$ "	-----	29.00
No. 582.	" " " " " "	$\frac{5}{8}$ "	-----	20.50
No. 583.	First " " " " " "	$\frac{3}{4}$ "	-----	32.00
No. 584.	" " " " " "	$\frac{7}{8}$ "	-----	38.00

The gold part on Stick of First Quality is longer than cut.

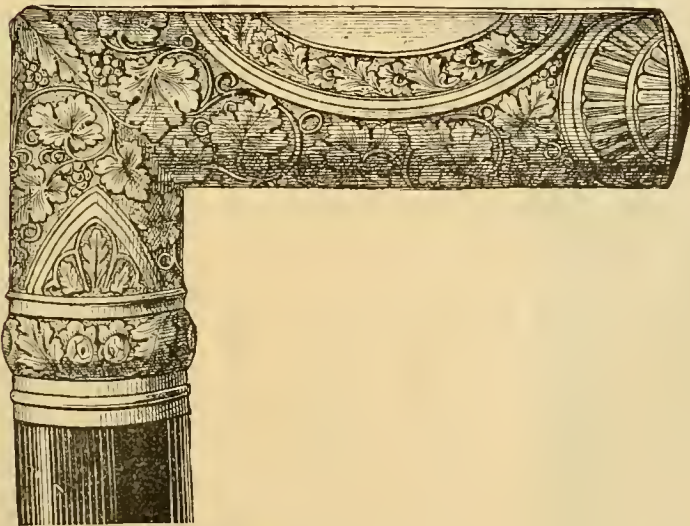

No. 585.	Second Quality, Filled Gold, Square Crook,	$\frac{7}{8}$ inch	-----	\$25.00
No. 586.	" " " " " "	$\frac{3}{4}$ "	-----	21.50
No. 587.	First " " " " " "	$\frac{7}{8}$ "	-----	32.00

The gold part on Stick of First Quality is longer than cut.  
 Any of above heads with Fine All-Silk Umbrellas, \$6.00 extra.



# GOLD HEAD CANES.



**First Quality, Gold Head, Octagon, Collar.**

No. 582.  $\frac{7}{8}$  inch..... Each, \$33.00  
 No. 589.  $\frac{3}{4}$  inch..... " 30.00



**First Quality, Filled Gold Head.**

No. 590. 1 inch..... \$31.00  
 No. 591.  $\frac{3}{4}$  "..... 22.50  
 All sizes can be furnished in above.



**First Quality, Filled Gold.**

No. 592. 1 inch, Pear Head..... Each, \$24.00  
 No. 593.  $\frac{7}{8}$  " "..... " 21.00  
 No. 594.  $\frac{3}{4}$  " "..... " 17.00  
 No. 595.  $\frac{5}{8}$  " "..... " 14.00  
 No. 596.  $\frac{1}{2}$  " "..... " 10.50



**First Quality, Filled Gold Head.**

No. 597. 1 inch, with Collar..... \$25.00  
 No. 598.  $\frac{7}{8}$  " "..... 22.00  
 No. 599.  $\frac{3}{4}$  " "..... 19.00  
 No. 600.  $\frac{5}{8}$  " "..... 15.00  
 No. 601.  $\frac{1}{2}$  " "..... 11.00

Any of above Heads, with fine All-Silk Umbrella, \$6.00 extra.

## FILLED GOLD HEAD CANES.



Second Quality, Filled Gold.

No. 602.	1 inch	-----	Each, \$18.00
No. 603.	$\frac{7}{8}$ "	-----	" 16.00
No. 604.	$\frac{3}{4}$ "	-----	" 13.50
No. 605.	$\frac{5}{8}$ "	-----	" 11.00
No. 606.	$\frac{1}{2}$ "	-----	" 8.00



Third Quality, Filled Gold.

No. 607.	1 inch	-----	Each, \$12.00
No. 608.	$\frac{7}{8}$ "	-----	" 10.00
No. 609.	$\frac{3}{4}$ "	-----	" 8.50
No. 610.	$\frac{5}{8}$ "	-----	" 7.50



Third Quality, Filled.

No. 611.	$\frac{3}{4}$ inch	-----	\$6.00
No. 612.	$\frac{5}{8}$ "	-----	5.50
No. 613.	$\frac{1}{2}$ "	-----	5.00
No. 614.	$\frac{3}{8}$ "	-----	4.00

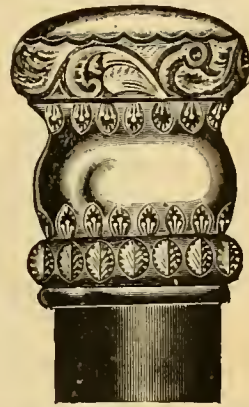

Third Quality, Filled.

Assorted Pattern Heads.

No. 615.	$\frac{7}{8}$ inch	-----	\$5.50
----------	--------------------	-------	--------

## STERLING SILVER HEAD CANES.

No. 620.	Curve Crook, same pattern as	No. 580, 1 in., \$24.00;	$\frac{7}{8}$ in., \$22.00;	$\frac{3}{4}$ in., \$18.00;	$\frac{5}{8}$ in., \$14.00
No. 621.	Polo Crook, " "	No. 571, 1 in., 20.00;	$\frac{3}{8}$ in., 18.00;	$\frac{1}{4}$ in., 15.00;	$\frac{5}{8}$ in., 12.00
No. 622.	Octagon Head, " "	No. 588, 1 in., 15.00;	$\frac{7}{8}$ in., 14.00;	$\frac{3}{4}$ in., 12.50;	$\frac{5}{8}$ in., 11.50
No. 623.	With Collar, " "	No. 597, 1 in., 14.00;	$\frac{7}{8}$ in., 12.50;	$\frac{3}{4}$ in., 10.50;	$\frac{5}{8}$ in., 8.50

Ebony Sticks in all Canes in Quotations.

Union Silk Umbrellas in any of above heads \$4.00 extra.



# FINE SILK UMBRELLAS.

Fine pure Silk Umbrellas, Silk Cases and Tassels, plain and carved Ebony, Rosewood, Snakewood, etc., Sticks. Second Quality, Filled Gold.

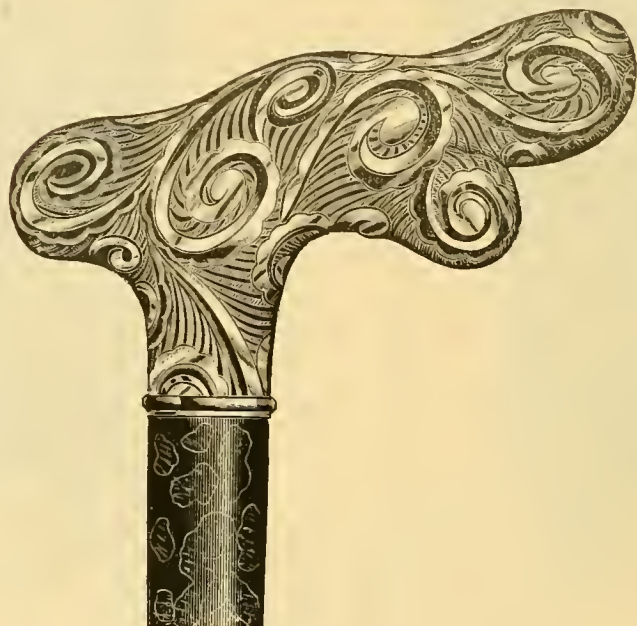

- No. 625. Fine Chased Gold Handle, 26-inch Silk Umbrella..... Each, \$20.00
- No. 626. Same Handle, Gold part 3 inches longer on stick, 26-inch..... " 27.00
- No. 627. Sterling Silver Handle, size of cut, 26-inch..... " 17.00

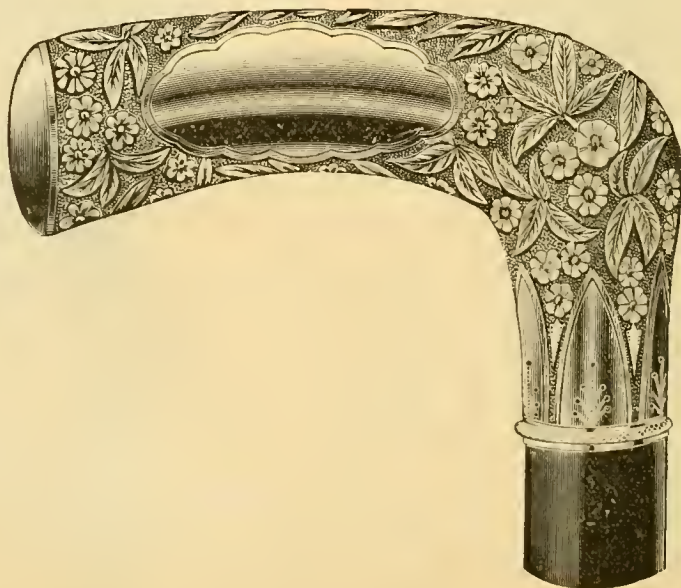

- No. 628. Fine Chased Gold Curved Crook  $\frac{3}{4}$ -inch, 26-inch Umbrella..... \$27.00
- No. 629. Fine Chased Gold Curved Crook  $\frac{5}{8}$ -inch, 26-inch Umbrella..... 24.00
- No. 630. Fine Chased Silver Curved Crook  $\frac{5}{8}$ -inch, 26-inch Umbrella..... 20.00

# FINE SILK UMBRELLAS.

Gold Heads are Second Quality, Filled. Umbrellas are good quality, Pure Silk, with Silk Cases and Tassels.

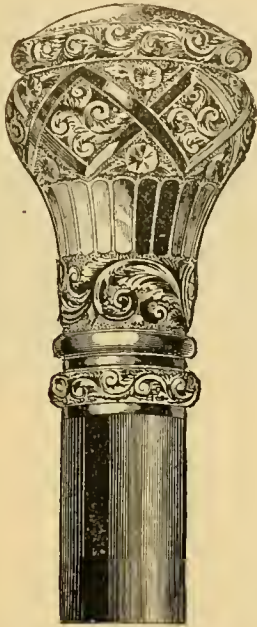

No. 631. Gold Head,  $\frac{5}{8}$  inch ..... \$18.00  
26-inch Umbrella.



No. 632. Gold Head,  $\frac{5}{8}$  inch ..... \$17.00  
No. 633. Gold Head,  $\frac{1}{2}$  inch ..... 15.00  
26-inch Umbrellas.

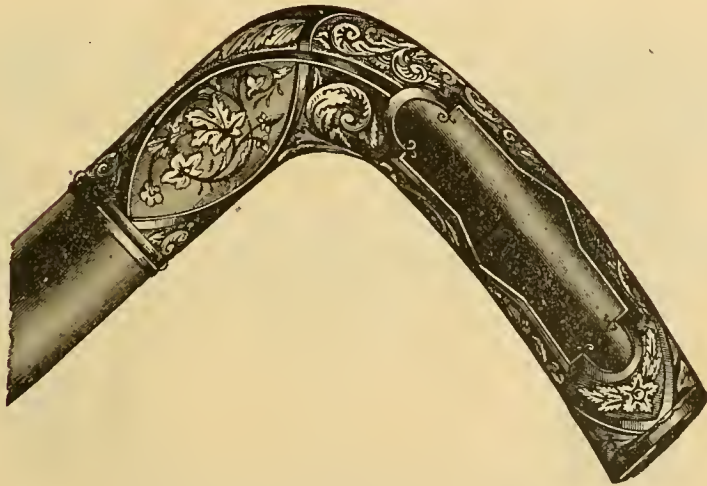

Assorted Patterns Crooks, 26-inch Umbrellas.

No. 634.	Third Quality, Filled Gold, All-Silk Umbrellas.....	\$15.00
No. 635.	Third " " Union Silk Umbrellas.....	13.00
No. 636.	Fourth " " All-Silk Umbrellas.....	12.00
No. 637.	Fourth " " Union Silk Umbrellas.....	10.00
No. 638.	Silver Metal Handles, All-Silk Umbrellas.....	12.00
No. 639.	" " " Union Silk Umbrellas.....	10.00

28-inch Umbrellas \$1.50 more than above.



# SILK UMBRELLAS.

Second Quality, Filled Gold Heads, Richly Chased. Umbrellas have Silk Cases and Tassels. Assorted Hardwood Sticks, Ebony, Rosewood, Acacia, Etc., Etc.

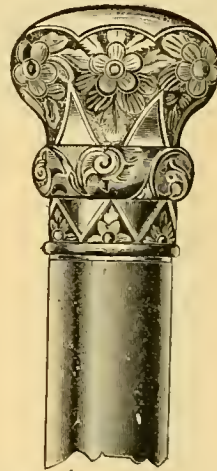

No. 640. All-Silk Umbrella.....\$16.00  
 No. 641. Union Silk Umbrella..... 14.00

No. 642. All-Silk Umbrella .....\$15.50  
 No. 643. Union Silk Umbrella ..... 13.50



No. 644. All-Silk Umbrella.....\$14.50  
 No. 645. Union Silk Umbrella ..... 12.50

No. 646. All-Silk Umbrella .....\$10.50  
 No. 647. Union Silk Umbrella..... 8.50  
 No. 647½. Union Silk " Shorter Head 7.50  
 Assorted Patterns Heads.

Above quotations are on 26-inch Umbrellas, 28-inch \$1.50 extra.

No. 640½, Sterling Silver Caps, like No. 640, but shorter, All-Silk, \$11.00; Union Silk, \$9.00.

The above are all Spun Heads without any seams.





# OPERA GLASSES.

This Illustration is Full Size of 11 Ligne Glasses.

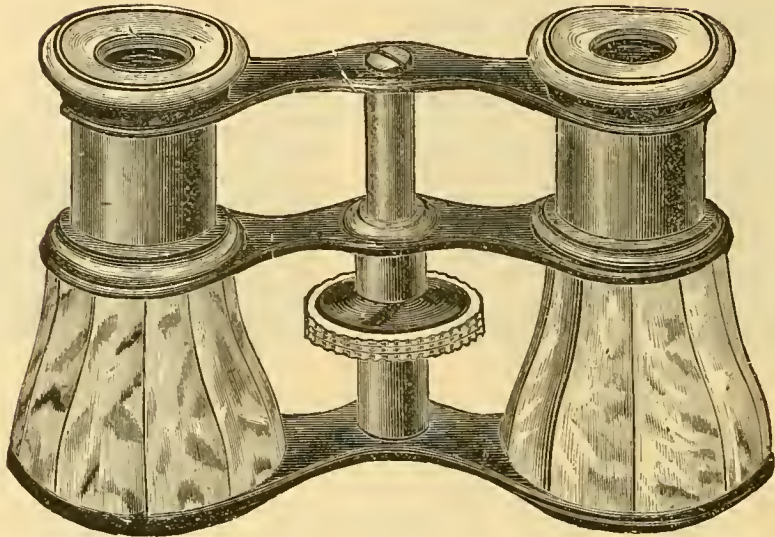

**TWO QUALITIES. STANDARD MAKES, PEARL OPERA GLASSES.**

	Pearl, with Gold Plate Trimmings.	11 lignes.	13 lignes.	15 lignes.	17 lignes.
LeMaire's make, White or Oriental Pearl	-----	\$14.34	\$15.34	\$17.00	\$20.00
"	" " " " Tubes	-----	17.00	18.00	19.74
		12 lignes.	14 lignes.	15 lignes.	17 lignes.
Le Fite's	" " " " -----	12.00	13.00	14.00	16.00
"	" " " " Tubes	-----	15.00	16.00	17.00

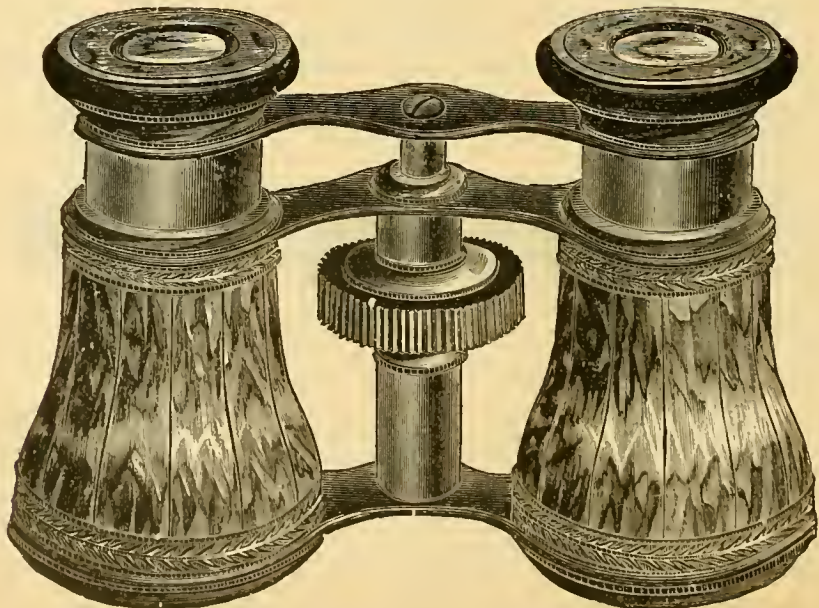

**PEARL, WITH GOLD PLATE TRIMMINGS, GILT BANDS.**

Le Maire's make, White or Oriental	-----	13 lignes, \$20.00	15 lignes, \$21.00
Plush Bags for Opera Glasses, Each, \$2.00.			











# BRONZE CLOCK ORNAMENTS.

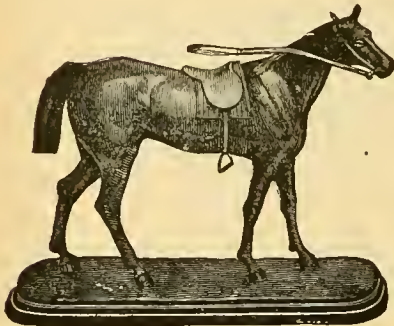

No. 1023. HORSE.....\$3.75.  
Height, 6½ inches.

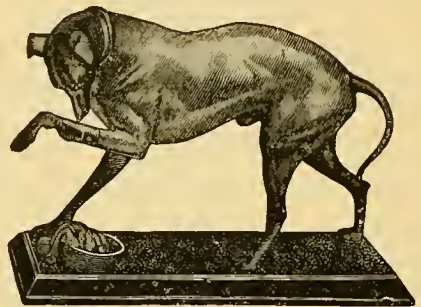

No. 1032. WOUNDED DOG.....\$7.00.  
Height, 6½ inches.



No. 1006. ART.  
Height, 19 inches.



No. 1006. COMMERCE.  
Height, 19 inches.

Per Pair, \$24.00.

Japanese Bronze, Fine.

# BRONZE ORNAMENTS AND FIGURES.



No. 1001. CAVALIER.....\$6.50.

Height, 9 inches.



No. 1030. WARRIORS. Per Pair.....\$12.00.

Height, 15 inches.



BRONZE ORNAMENTS AND FIGURES.



No. 1010. MERCURY.....\$8.00  
Height, 11 inches.



No. 1000. REFLECTION.....\$7.25  
Height, 9½ inches.



No. 1082. EGYPTIAN..... Per Pair, \$14.50  
Height, 14½ inches.



No. 1014. AJAX.....\$2.50  
Height, 8 inches.



No. 1024. URN.....\$2.25  
Height, 6½ inches.

BRONZE ORNAMENTS AND PITCHERS.



No. 1002. SCHOOL GIRL .....\$3.25.  
Height, 7½ inches.



No. 1045. MILTON.....\$2.75.  
Height, 7 inches.



No. 1020. CORINTHIAN PITCHERS ..... Per Pair, \$13.00.  
Height, 18 inches.



## BRONZE ORNAMENTS AND FIGURES.



No. 1004. DIANA .....\$1.50.

Height, 6½ inches.



No. 1091. CINCINNATUS .....\$10.00.

Height, 10¼ inches.



No. 1029. GRECIANS. Per Pair ..... \$8.25.

Height, 14 inches.



# FOUNTAIN PENS.

Cross Pen Co.'s Peerless Fountain Pens. Double Feed.



Cut showing the No. 1 "Peerless" Fountain Pen.

- No. 1. Plain Rubber Holder, No. 1 16k Gold Pen.....Each, \$2.68
- No. 2. Gold Mounted, Fancy Rubber Holder, No. 1 16k Gold Pen....." 3.50



Cut showing the No. 3 "Peerless" Fountain Pen.

- No. 3. Engraved Rubber Holder, No. 3 16k Gold Pen.....Each, \$4.00
- No. 4. Gold Mounted " No. 3 16k " ..... " 4.75



Cap for each Pen.



Cut showing the No. 3 1/2 stub "Peerless" Fountain Pen.

- No. 1 1/2. Engraved Rubber Holder, No. 1 16k Gold Stub Pen.....Each, \$2.68
- No. 2 1/2. Gold Mounted " No. 1 16k " " ..... " 3.50
- No. 3 1/2. Engraved Rubber " No. 4 16k " " ..... " 4.75
- No. 4 1/2. Gold Mounted " No. 4 16k " " ..... " 5.50



- No. 6. Cross Stylographic Pen.....Each, \$2.68

## CROWN FOUNTAIN PEN. POCKET HOLDER.

With double feed. Gold on top and rubber beneath pen, combining advantages of both kinds without the defects of either.



- No. 3c. Solid 16k, No. 3 Gold Pen. Rubber Holder longer than illustration.....Each, \$3.50
- No. 3s. " No. 3 Stub " " " " ..... " 3.50



- No. 5c. Solid 16k, No. 5 Gold Pen. Rubber Holder longer than illustration.....Each, \$5.00
- No. 5s. " No. 5 Stub " " " " ..... " 5.00

Is always ready, never out of order, does not flood, economizes time, does not soil the fingers.

## ROLLED GOLD PLATE BUTTON HOOKS AND PENCIL CHARMS.



No. 24. Chased Holder, Per Doz., \$12.00

No. 23. Engine Turned Holder, Per Doz., \$3.50



No. 1218. Silver Center, ornamented, Per Doz., \$28.00

No. 27. Engine Turned Holder, Per Doz., \$7.50

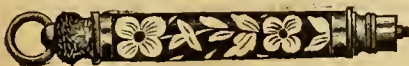

No. 1208. Silver Center Pencil.  
Per Doz., \$21.00



No. 1201. Chased Holder Pencil, Per Doz., \$18.00

Above have Screw Holders, except No. 27, which has Slide Holder.







TRAY NO. 304 IN 14K. NO. 204 IN 10K.

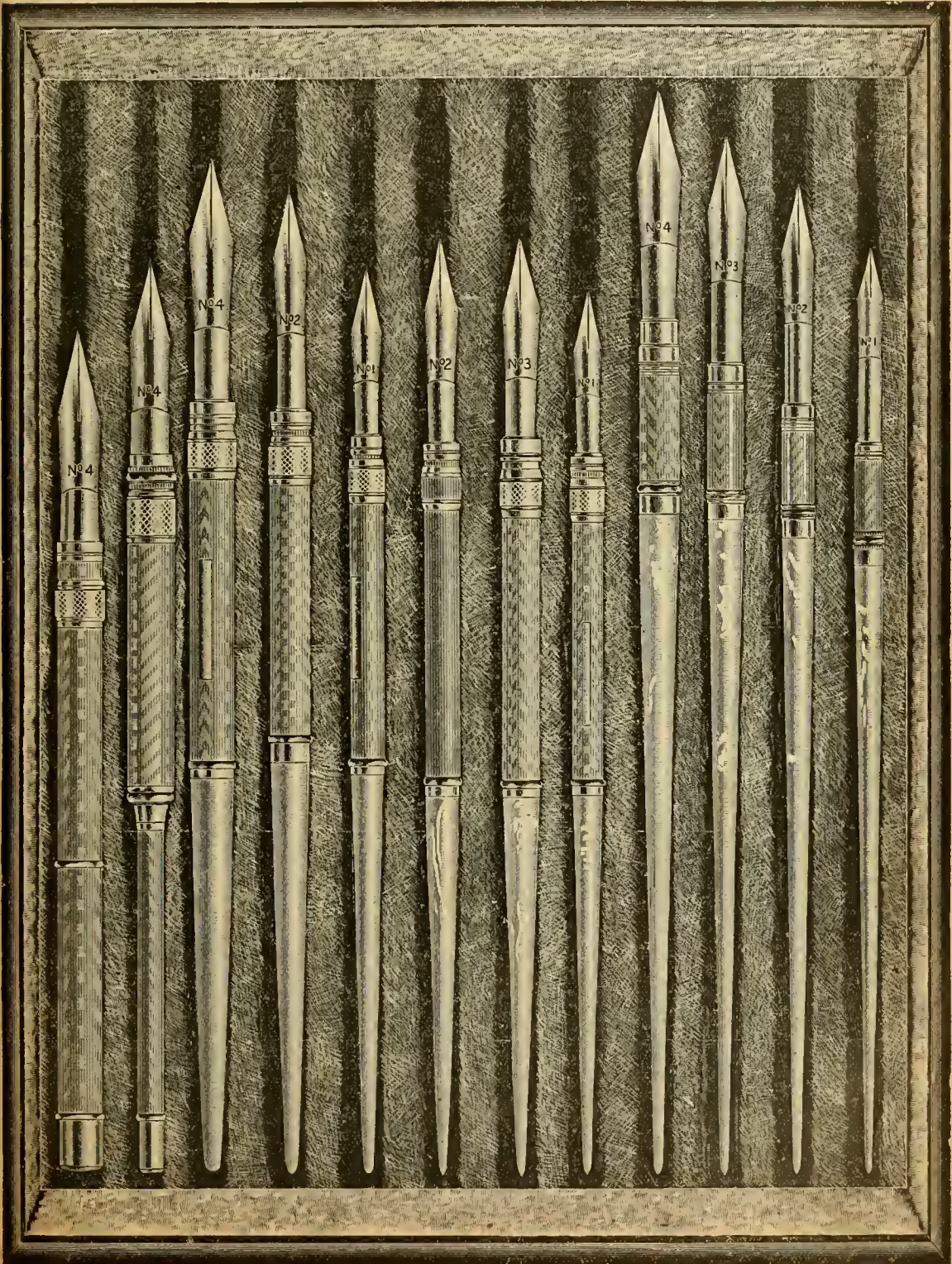



GOLD PENS AND HOLDERS IN TRAYS.

3 Pearl Desk Holders.  
2 Ivory Slide Holders.

CONTENTS OF TRAY.  
1 all Plate Telescopic, with Pencil.  
1 all Plate Slide.

2 Ebony Slide Telescopic.  
3 Ebony Desk.

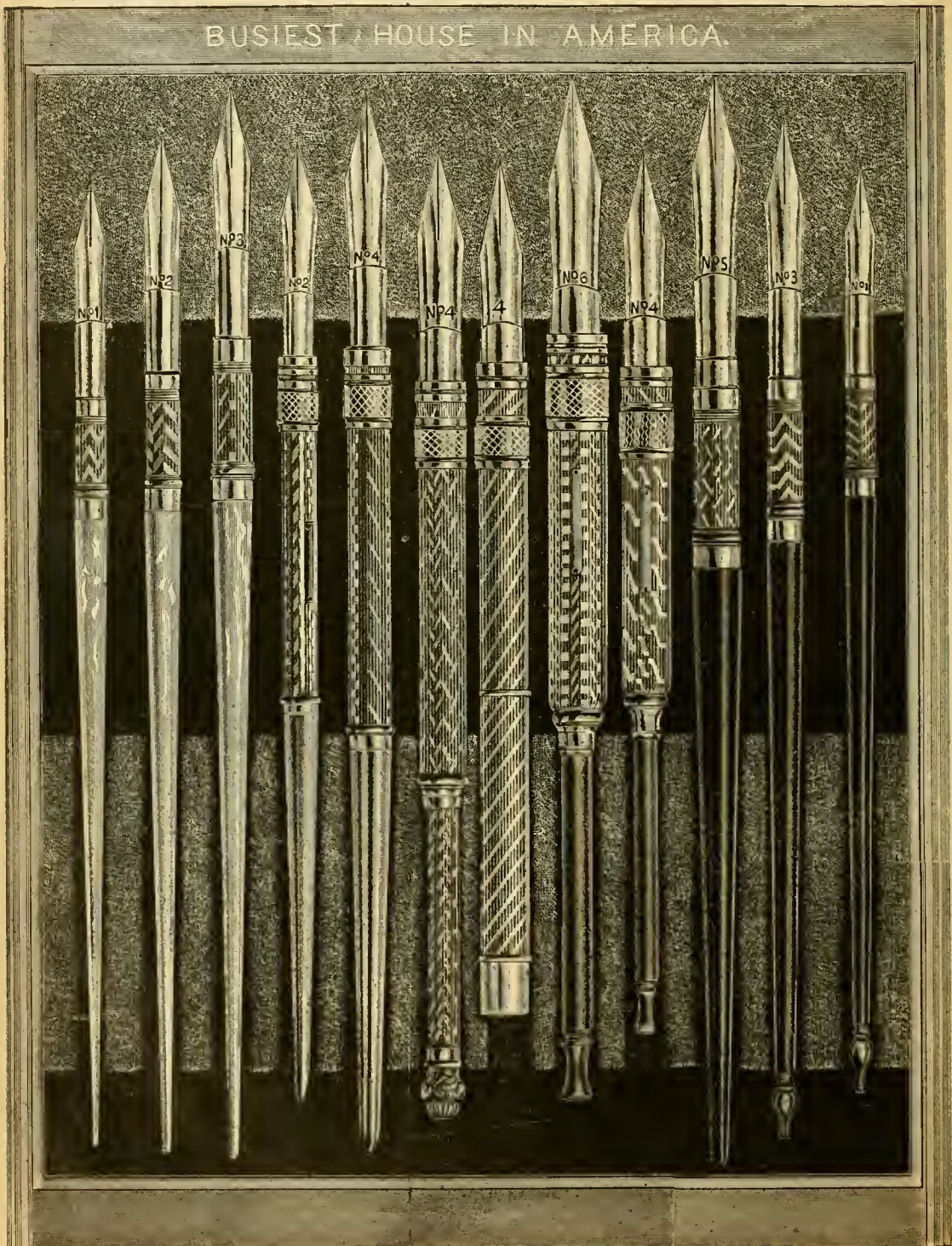

Printed lists, with price of each kind, sent with each Tray.

No. 300.	Tray as above, with one dozen Holders and 14k. Gold Pens, sizes as illustrated .....	\$33 00
No. 200.	Tray as above, with one dozen Holders and 10k. Gold Pens, sizes as illustrated .....	22 50
No. 400.	Case, with hinged cover, containing 18 assorted Holders, with 14k. Pens. ....	60 00
	Leather covered single Pen Boxes .....	per doz., 5 00

## GOLD PENS AND HOLDERS IN TRAYS.

Nos. 201, 202, 203, 301, 302, 303, are in same kind of Trays as No. 200.

<p style="text-align: center;"><b>No. 201. TRAY WITH 10K. PENS,</b> \$22 50</p> <p style="text-align: center;">Containing following Holders and 10k. Gold Pens.</p> <table style="width: 100%; border: none;"> <tr> <td style="width: 60%;">Ebony Desk Holders,</td> <td style="width: 20%;">Nos. 3, 4, and 5,</td> <td style="width: 10%;">with 10k. Gold Pens.</td> <td style="width: 10%;"></td> </tr> <tr> <td>Ebony Slide Holders,</td> <td>Nos. 4, 5, and 6,</td> <td>" "</td> <td></td> </tr> <tr> <td>Ebony Telescopic Holders,</td> <td>Nos. 4, 5, and 6,</td> <td>" "</td> <td></td> </tr> <tr> <td>Plated Telescopic Holders,</td> <td>Nos. 4, and 5,</td> <td>" "</td> <td>and Pencils.</td> </tr> <tr> <td>Plated Slide Holders,</td> <td>No. 4,</td> <td>" "</td> <td>" "</td> </tr> </table>	Ebony Desk Holders,	Nos. 3, 4, and 5,	with 10k. Gold Pens.		Ebony Slide Holders,	Nos. 4, 5, and 6,	" "		Ebony Telescopic Holders,	Nos. 4, 5, and 6,	" "		Plated Telescopic Holders,	Nos. 4, and 5,	" "	and Pencils.	Plated Slide Holders,	No. 4,	" "	" "	<p style="text-align: center;"><b>No. 301. TRAY,</b> \$35 00</p> <p>Same Assortment of Holders as in No. 201 Tray, but with 14k. Pens. This Assortment consists of Medium and Large Size Pens suitable for Gentlemen.</p>
Ebony Desk Holders,	Nos. 3, 4, and 5,	with 10k. Gold Pens.																			
Ebony Slide Holders,	Nos. 4, 5, and 6,	" "																			
Ebony Telescopic Holders,	Nos. 4, 5, and 6,	" "																			
Plated Telescopic Holders,	Nos. 4, and 5,	" "	and Pencils.																		
Plated Slide Holders,	No. 4,	" "	" "																		
<p style="text-align: center;"><b>No. 202. TRAY WITH 10K. PENS,</b> \$19 00</p> <p style="text-align: center;">This Assortment with 10k. Pens, mostly Small Sizes for Ladies.</p> <table style="width: 100%; border: none;"> <tr> <td style="width: 60%;">Ebony Desk Holders,</td> <td style="width: 20%;">Nos. 1, 2, and 3,</td> <td style="width: 10%;">with 10k. Gold Pens.</td> <td style="width: 10%;"></td> </tr> <tr> <td>Ebony Slide</td> <td>Nos. 1, 3, and 4,</td> <td>" "</td> <td></td> </tr> <tr> <td>Pearl Desk</td> <td>Nos. 1, 2, and 3,</td> <td>" "</td> <td></td> </tr> <tr> <td>Ivory Slide</td> <td>Nos. 1, 2, and 3,</td> <td>" "</td> <td></td> </tr> </table>	Ebony Desk Holders,	Nos. 1, 2, and 3,	with 10k. Gold Pens.		Ebony Slide	Nos. 1, 3, and 4,	" "		Pearl Desk	Nos. 1, 2, and 3,	" "		Ivory Slide	Nos. 1, 2, and 3,	" "		<p style="text-align: center;"><b>No. 302. TRAY,</b> \$27 00</p> <p>Same Assortment as No. 202, but with 14k. Gold Pens.</p>				
Ebony Desk Holders,	Nos. 1, 2, and 3,	with 10k. Gold Pens.																			
Ebony Slide	Nos. 1, 3, and 4,	" "																			
Pearl Desk	Nos. 1, 2, and 3,	" "																			
Ivory Slide	Nos. 1, 2, and 3,	" "																			
<p style="text-align: center;"><b>No. 203. TRAY WITH 10K. PENS,</b> \$22 50</p> <p style="text-align: center;">This Assortment contains all Slide Holders, mostly Small Sizes for Ladies.</p> <table style="width: 100%; border: none;"> <tr> <td style="width: 60%;">Ebony Slide Holders,</td> <td style="width: 20%;">Nos. 1, 3, and 4,</td> <td style="width: 10%;">with 10k. Gold Pens.</td> <td style="width: 10%;"></td> </tr> <tr> <td>Ebony Telescopic Holders,</td> <td>No. 3,</td> <td>" "</td> <td></td> </tr> <tr> <td>Ivory Slide Holders,</td> <td>Nos. 1, 2, 3, 4,</td> <td>" "</td> <td></td> </tr> <tr> <td>Pearl Slide Holders,</td> <td>Nos. 1, 2, 3, 4,</td> <td>" "</td> <td></td> </tr> </table>	Ebony Slide Holders,	Nos. 1, 3, and 4,	with 10k. Gold Pens.		Ebony Telescopic Holders,	No. 3,	" "		Ivory Slide Holders,	Nos. 1, 2, 3, 4,	" "		Pearl Slide Holders,	Nos. 1, 2, 3, 4,	" "		<p style="text-align: center;"><b>No. 303. TRAY,</b> \$30 00</p> <p>Same Assortment as No. 203, but with 14k. Gold Pens.</p>				
Ebony Slide Holders,	Nos. 1, 3, and 4,	with 10k. Gold Pens.																			
Ebony Telescopic Holders,	No. 3,	" "																			
Ivory Slide Holders,	Nos. 1, 2, 3, 4,	" "																			
Pearl Slide Holders,	Nos. 1, 2, 3, 4,	" "																			
<p style="text-align: center;"><b>No. 204. TRAY WITH 10K. PENS,</b> \$26 00</p> <p style="text-align: center;">In Fine Plush Lined, Black Walnut Tray, 7½x10½ inches.</p> <p style="text-align: center;">Assortment as per illustration Page</p> <table style="width: 100%; border: none;"> <tr> <td style="width: 60%;">Pearl Desk Holders,</td> <td style="width: 20%;">Nos. 1, 2, 3, 4,</td> <td style="width: 10%;">with 10k. Gold Pens.</td> <td style="width: 10%;"></td> </tr> <tr> <td>Pearl Slide Holders,</td> <td>Nos. 1, 2, 3,</td> <td>" "</td> <td></td> </tr> <tr> <td>Ivory Slide Holders,</td> <td>Nos. 1, 2, 4,</td> <td>" "</td> <td></td> </tr> <tr> <td>Plated Telescope Holders,</td> <td>No. 4,</td> <td>" "</td> <td>and Pencils.</td> </tr> <tr> <td>Plated Slide Holders,</td> <td>No. 4,</td> <td>" "</td> <td>" "</td> </tr> </table>	Pearl Desk Holders,	Nos. 1, 2, 3, 4,	with 10k. Gold Pens.		Pearl Slide Holders,	Nos. 1, 2, 3,	" "		Ivory Slide Holders,	Nos. 1, 2, 4,	" "		Plated Telescope Holders,	No. 4,	" "	and Pencils.	Plated Slide Holders,	No. 4,	" "	" "	<p style="text-align: center;"><b>No. 304. TRAY,</b> \$37 00</p> <p>With 14k. Gold Pens. Same Assortment and Tray as No. 204. Nothing more Elegant for Holiday, Birthday, or Wedding Presents for Ladies.</p>
Pearl Desk Holders,	Nos. 1, 2, 3, 4,	with 10k. Gold Pens.																			
Pearl Slide Holders,	Nos. 1, 2, 3,	" "																			
Ivory Slide Holders,	Nos. 1, 2, 4,	" "																			
Plated Telescope Holders,	No. 4,	" "	and Pencils.																		
Plated Slide Holders,	No. 4,	" "	" "																		

With Each Tray we send Printed List Containing Description and Price of Each Pen and Holder.



# SOLID GOLD PENS IN ROLLED PLATE HOLDERS.

PRICES PER DOZEN.

For Pens Alone, see Page



No. 403. Jet Celluloid Pocket Holder, 14k. Pen, and Gold Plated Pencil.....Dozen, \$54.00



### PLATED TELESCOPIC HOLDER WITH PENCIL.

No. 304.	With No. 4 14k. Pen.....	\$39 00	No. 204.	With No. 4 10k. Pen.....	\$27 00
No. 305.	“ No. 5 14k. “ .....	45 00	No. 205.	“ No. 5 10k. “ .....	30 00



### PLATED SLIDE PEN WITH SCREW PENCIL.

No. 314.	With No. 4 14k. Pen.....	\$36 00	No. 214.	With No. 4 10k. Pen.....	\$24 00
----------	--------------------------	---------	----------	--------------------------	---------



### JET CELLULOID REVERSE POCKET HOLDER.

No. 324.	With No. 4 14k. Pen.....	\$27 00	No. 224.	With No. 4 10k. Pen.....	\$18 00
No. 326.	“ No. 6 14k. “ .....	42 00	No. 226.	“ No. 6 10k. “ .....	27 00

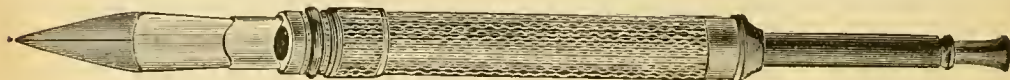

### EBONY TELESCOPIC HOLDER.

No. 333.	With No. 3 14k. Pen.....	\$30 00	No. 233.	With No. 3 10k. Pen.....	\$18 00
No. 334.	“ No. 4 14k. “ .....	33 00	No. 234.	“ No. 4 10k. “ .....	21 00
No. 335.	“ No. 5 14k. “ .....	39 00	No. 235.	“ No. 5 10k. “ .....	25 50
No. 336.	“ No. 6 14k. “ .....	45 00	No. 236.	“ No. 6 10k. “ .....	30 00



No. 561. Ladies' Size Slide Holder, with No. 1 14k. Pen and Pencil.....\$33 00

SOLID GOLD PENS IN ROLLED PLATE HOLDERS.

PRICES PER DOZEN, WITHOUT BOXES.



PEARL SLIDE HOLDER.

No. 341.	With No. 1 14k. Pen	.....\$36 00	No. 241.	With No. 1 10k. Pen	.....\$26 00
No. 342.	" No. 2 14k. "	..... 42 00	No. 242.	" No. 2 10k. "	..... 28 00
No. 343.	" No. 3 14k. "	..... 45 00	No. 243.	" No. 3 10k. "	..... 30 00
No. 344.	" No. 4 14k. "	..... 51 00	No. 244.	" No. 4 10k. "	..... 32 00



IVORY SLIDE HOLDER.

No. 351.	With No. 1 14k. Pen	.....\$27 00	No. 251.	With No. 1 10k. Pen	.....\$22 00
No. 352.	" No. 2 14k. "	..... 30 00	No. 252.	" No. 2 10k. "	..... 24 00
No. 353.	" No. 3 14k. "	..... 36 00	No. 253.	" No. 3 10k. "	..... 26 00
No. 354.	" No. 4 14k. "	..... 42 00	No. 254.	" No. 4 10k. "	..... 28 00



EBONY SLIDE HOLDER.

No. 361.	With No. 1 14k. Pen	.....\$24 00	No. 261.	With No. 1 10k. Pen	.....\$17 00
No. 363.	" No. 3 14k. "	..... 30 00	No. 263.	" No. 3 10k. "	..... 19 00
No. 364.	" No. 4 14k. "	..... 33 00	No. 264.	" No. 4 10k. "	..... 21 00
No. 365.	" No. 5 14k. "	..... 39 00	No. 265.	" No. 5 10k. "	..... 25 50
No. 366.	" No. 6 14k. "	..... 45 00	No. 266.	" No. 6 10k. "	..... 30 00



PEARL DESK HOLDER.

No. 371.	With No. 1 14k. Pen	.....\$30 00	No. 271.	With No. 1 10k. Pen	.....\$22 50
No. 372.	" No. 2 14k. "	..... 33 00	No. 272.	" No. 2 10k. "	..... 24 00
No. 373.	" No. 3 14k. "	..... 39 00	No. 273.	" No. 3 10k. "	..... 25 50
No. 374.	" No. 4 14k. "	..... 45 00	No. 274.	" No. 4 10k. "	..... 27 00

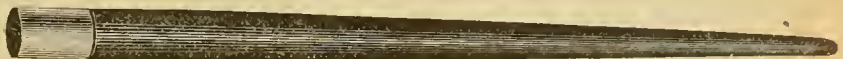

EBONY DESK HOLDER.

No. 391.	With No. 1 14k. Pen	.....\$17 00	No. 291.	With No. 1 10k. Pen	.....\$13 00
No. 392.	" No. 2 14k. "	..... 18 00	No. 292.	" No. 2 10k. "	..... 13 50
No. 393.	" No. 3 14k. "	..... 21 00	No. 293.	" No. 3 10k. "	..... 15 00
No. 394.	" No. 4 14k. "	..... 24 00	No. 294.	" No. 4 10k. "	..... 18 00
No. 395.	" No. 5 14k. "	..... 30 00	No. 295.	" No. 5 10k. "	..... 21 00
No. 396.	" No. 6 14k. "	..... 33 00	No. 296.	" No. 6 10k. "	..... 24 00

PEN BOXES.

Assorted Lengths, Long Leather Covered Pen Boxes, Suitable for Slide and Desk Holders.  
Per Dozen, \$5 00



## SOLID GOLD PENS ONLY.

Size,	No. 1.	No. 2.	No. 3.	No. 4.	No. 5.	No. 6.	No. 7.	No. 8.
Per Dozen,	\$11 00	\$15 00	\$17 00	\$19 00	\$27 00	\$30 00	\$36 00	\$39 00

Short Nib 14k. Pen, Nos. 5 and 6, and Stub Pens in Nos. 5 and 6, same prices as above.

Above are plump 14k. Gold, and each Pen warranted.

Trays with 6 14k. Gold Pens, sizes 1 to 6.....Per Tray, \$10 00

## 10 KARAT PENS.

Size,	No. 1.	No. 2.	No. 3.	No. 4.	No. 5.	No. 6.
Per Dozen,	\$9 00	\$9 00	\$9 00	\$11 00	\$14 00	\$17 00

Trays with 6 10k. Gold Pens, sizes 1 to 6.....Per Tray, \$5 75

## ROLLED PLATE CHARM MAGIC PENCILS.

Twelve Handsome Patterns in Plush Lined Tray, comprising enameled, plain polished, engine turned, celluloid, ivory, etc., barrels.

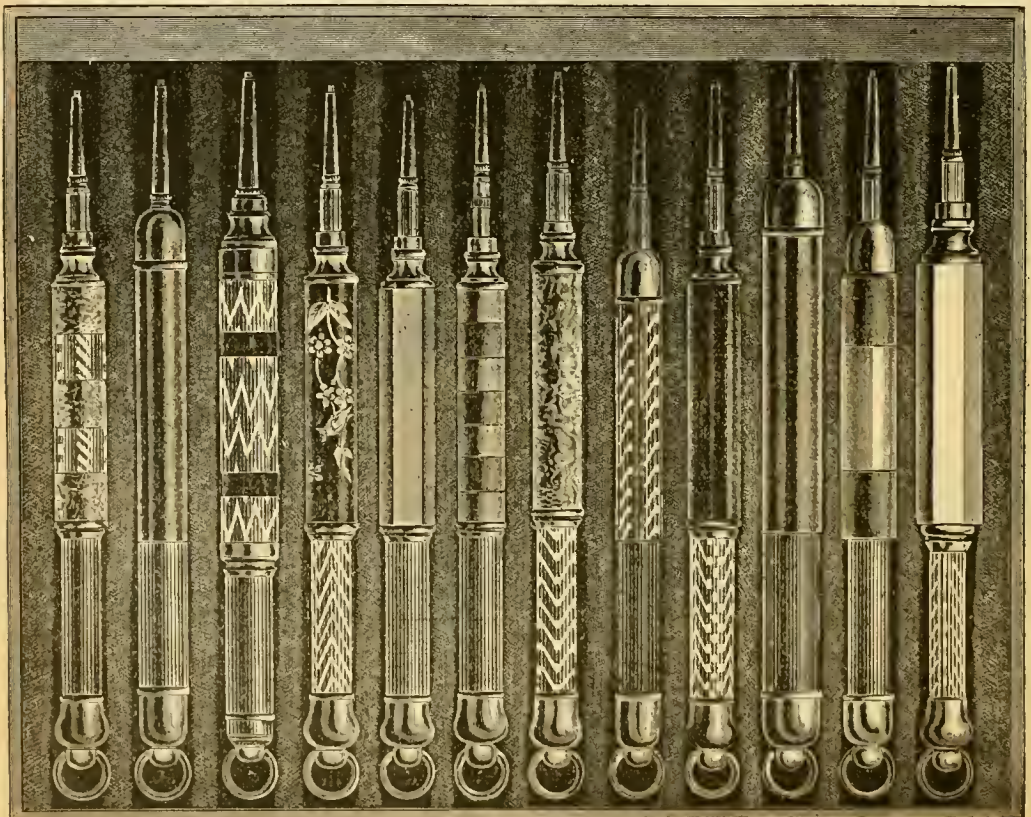

No. 100. Sold only in Full Dozens.....Per Tray, \$16 50

The above Separate Range in Value from \$16.50 to \$21.00 Per Dozen.

GOLD PLATE PENCILS.



No. 240. Pearl Holder, Magic Pocket Pencil, Round Barrel ..... Dozen, \$33 00



No. 227. Plated Center, Jet Bands, Magic Ball Head Pocket Pencil..... Dozen, \$21 00



No. 181. Jet Bands, Magic. Dozen, \$16 50



No. 108. Red and Blue End Ivory. Dozen, \$21 00



No. 230. Jet and Nickel Stripes ..... Dozen, \$16 00



No. 156D. Engine Turned, all Plate, Magic Pencil..... Dozen, \$18 00



No. 132. All Plate, Engine Turned, Chased Head, Magic Pencil..... Dozen, \$14 00



No. 7. Enameled Screw Pencil ..... Dozen, \$7 00

No. 18. All Plate, Engine Turned Screw Holder..... " 7 00



No. 19. Plain Rolled Gold Plate Screw Pocket Pencil..... Dozen, \$5 50



No. 16. All Plate, Cable Pattern, Screw Pencil..... Dozen, \$5 00



POCKET TOOTHPICKS.



No. 63. Solid Gold Holder and Pick, Stone Head.  
Dozen, \$22 50



No. 62. Gold Holder and Pick.  
Dozen, \$17 00



No. 93. Solid Gold Holder, Toothpick and Ear spoon.....Dozen, \$25 50



No. 67. Quill Pick, with Extra Supply of Quills, Gold Plate Holder .....Dozen, \$11 00



No. 1017. Quill Pick, with Extra Supply of Quills, Gold Plate Holder, with Jet Bands. Doz., \$15 00



No. 1003. Quill Pick, with Extra Supply of Quills, Gold Plate and Ivory Holder. Doz., \$18 00



No. 1006. Quill Pick, with Extra Supply of Quills, Gold Inlaid Celluloid Holder. Each, \$2 50



No. 94. Pearl Holder, Gold Pick and Ear spoon.....Each, \$7 00

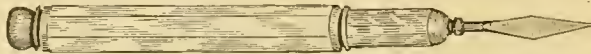

No. 72. Pearl Holder, Gold Toothpick.....Each, \$2 75



No. 51. Gold Plate Holder, Gold Pick. Doz., \$4 00 No. 53. Enameled Holder, Gold Pick. Doz., \$4 00



No. 64. Gold Plate Holder, Gold Pick.....Dozen, \$4 00



No. 82. Enameled Gold Toothpick and Ear spoon.....Dozen, \$10 50  
No. 80. Gold Plate Holder, Gold Pick and Ear spoon..... " 10 50

BUSIEST HOUSE IN AMERICA.



---

JEWELRY

---

DEPARTMENT.



Fine Diamond Jewelry of all Kinds



PAGES 289 TO 303.



Finest Solid 14k Gold Jewelry

PAGES 304 TO 309.



Solid Gold and Rolled Gold Plate Jewelry

OF THE BEST GRADES ONLY.

PAGES 313 TO 472.



Our Motto is Good Quality at Fair Prices.



# DIAMONDS.

Fine White Brilliants, Mounted in 18k Gold Hand Made Mountings of Our Own Designs and Manufacture.



Belcher Pattern.  
No. 20. 1 Carat,  
\$140.00  
No. 30.  $\frac{7}{8}$  Carat,  
\$126.00



Belcher Pattern.  
No. 1979.  $\frac{5}{8}$  Carat,  
\$88.00  
No. 1979 $\frac{1}{2}$ .  $\frac{1}{2}$  Carat,  
\$67.50



Belcher Mounting.  
No. 90.  $\frac{3}{8}$ ,  $\frac{3}{8}$  Carat,  
\$50.00  
No. 70.  $\frac{1}{4}$ ,  $\frac{3}{8}$  Carat,  
\$43.00



Belcher Mounting.  
No. 120.  $\frac{1}{8}$  Carat,  
\$18.00



Tiffany Pattern.  
No. 300.  $1\frac{1}{4}$  Carat,  
\$180.00  
No. 300B. 2 Carats,  
\$510.00



Tiffany Pattern.  
No. 1978.  $\frac{2}{4}$ ,  $\frac{1}{16}$  Carat,  
\$110.00  
No. 1978 $\frac{1}{2}$ .  $\frac{5}{8}$  Carat,  
\$86.00



Tiffany Pattern.  
No. 350.  $\frac{1}{2}$  Carat,  
\$64.50



Tiffany Pattern.  
No. 340.  $\frac{7}{16}$  Carat,  
\$42.00  
No. 360.  $\frac{3}{16}$  Carat,  
\$29.00



Fancy Belcher.  
No. 1943.  $1\frac{5}{8}$ ,  $\frac{3}{2}$  Carats,  
\$339.50



Engraved Belcher.  
No. 1960.  $\frac{1}{2}$ ,  $\frac{3}{8}$  Carat,  
\$74.00



Engraved Belcher.  
No. 1959.  $\frac{3}{8}$ ,  $\frac{1}{16}$  Carat,  
\$58.50



Fancy Belcher.  
No. 1952.  $\frac{1}{4}$ ,  $\frac{1}{16}$  Carat,  
\$42.00



Engraved Belcher.  
No. 110.  $\frac{3}{8}$ ,  $\frac{1}{16}$  Carat,  
\$51.00  
No. 180.  $\frac{1}{4}$ ,  $\frac{1}{16}$  Carat,  
\$13.50



Fancy Belcher.  
No. 997.  $\frac{1}{2}$  Carat,  
\$54.00  
No. 140.  $\frac{1}{8}$  Carat,  
\$19.00



Engraved Belcher.  
No. 1953.  $\frac{3}{8}$  Carat,  
\$50.00



Facet Belcher.  
No. 1974.  $\frac{1}{2}$ ,  $\frac{1}{16}$  Carat,  
\$80.00



Engraved Tiffany.  
No. 1946. 1.  $\frac{1}{2}$  Carat,  
\$204.00



Fancy Tiffany.  
No. 1949.  $1\frac{1}{4}$  Carat,  
\$210.50



Fancy Tiffany.  
No. 320.  $\frac{3}{4}$  Carat,  
\$116.00  
No. 310,  $1\frac{1}{8}$  Carat,  
\$156.00



Fancy Tiffany.  
No. 1975.  $\frac{1}{2}$  Carat,  
\$66.00

# DIAMONDS.

Fine White Brilliants in 18k Gold Hand Made Mountings of Our Own Design and Manufacture.



No. 1353.  $1\frac{1}{8}$  Carat,  
\$156.00

No. 1352.  $1\frac{3}{8}$  Carat,  
\$200.00



No. 1948.  $1\frac{1}{2}$  Carat,  
\$204.00

No. 1947.  $\frac{7}{8}, \frac{1}{4}$  Carat,  
\$177.00



No. 1958.  $\frac{1}{2}$  Carat,  
\$62.00



No. 1939.  $\frac{5}{8}$  Carat,  
\$96.00



No. 1950.  $\frac{7}{8}, \frac{1}{6}$  Carat,  
\$186.00



No. 1961.  $\frac{1}{2}, \frac{1}{16}$  Carat,  
\$74.50



No. 1955.  $\frac{3}{8}, \frac{1}{32}$  Carat,  
\$48.00



No. 1956.  $\frac{3}{8}$  Carat,  
\$40.50



No. 1977.  $\frac{1}{2}$  Carat,  
\$64.00

No. 1957.  $\frac{3}{8}$  Carat,  
\$46.50



No. 1980.  $\frac{3}{4}$  Carat,  
\$100.00



No. 1336.  $\frac{1}{2}$  Carat,  
\$64.50

No. 1325.  $\frac{1}{4}, \frac{3}{32}$  Carat,  
\$40.50



No. 1326.  $\frac{1}{4}$  Carat,  
\$36.00



No. 440.  $\frac{1}{4}$  Carat,  
\$33.00  
Polished.



No. 1311.  $\frac{1}{4}$  Carat,  
\$31.00



No. 2010.  $\frac{1}{4}$  Carat,  
\$27.00  
Polished.



No. 460.  $\frac{1}{8}$  Carat,  
\$22.50  
Polished.



No. 1951.  $\frac{1}{2}, \frac{1}{32}$  Carat,  
\$66.00  
Roman Finish.



No. 500.  $\frac{7}{8}, \frac{1}{16}$  Carat,  
\$104.00  
Polished.



No. 470.  $\frac{3}{8}$  Carat,  
\$42.00  
Polished.



No. 530.  $\frac{1}{2}$  Carat,  
\$68.00  
Polished.



# DIAMONDS.

Fine White Brilliants Mounted in 18k Gold Hand Made Mountings  
of Our Own Design and Manufacture.



No. 1351.  $1\frac{1}{2}$  Carat,  
\$156.00  
No. 0351.  $\frac{3}{4}$  Carat,  
\$116.50



No. 1335.  $\frac{1}{2}$  Carat,  
\$63.00



Fancy Belcher.  
No. 10.  $\frac{5}{8}$  Carat,  
\$77.00



No. 1330.  $\frac{1}{4}$  Carat,  
\$37.00  
No. 1315.  $\frac{1}{16}$  Carat,  
\$29.50



No. 370.  $1\frac{1}{8}$  Carat,  
\$160.00  
No. 410.  $\frac{1}{2}$  Carat,  
\$69.00



No. 1941.  $1\frac{1}{16}$  Carat,  
\$157.00



No. 380.  $\frac{7}{8}$  Carat,  
\$130.00



No. 1082.  $\frac{1}{2}$  Carat,  
\$55.00



No. 1350.  $1\frac{1}{4}$  Carat,  
\$180.00  
Roman Finish.



No. 1280.  $\frac{3}{8}$  Carat,  
\$48.00  
Roman Finish.



No. 1332.  $\frac{1}{2}$  Carat,  
\$65.50  
No. 1332 $\frac{1}{2}$ .  $\frac{7}{8}$  Carat,  
\$150.00  
Chased Roman,



No. 1940.  $\frac{5}{8}$ ,  $\frac{1}{4}$  Carat.  
\$56.50  
No. 1324.  $\frac{1}{4}$  Carat,  
\$36.00  
Chased Roman.



No. 1945. 1 Carat,  
Frosted Roman,  
\$198.00



No. 1944.  $1\frac{1}{4}$  Carat,  
Chased Roman,  
★ \$257.50



No. 1976.  $\frac{3}{8}$ ,  $\frac{1}{16}$  Carat,  
Roman,  
\$57.00



No. 1954.  $\frac{1}{4}$ ,  $\frac{1}{16}$  Carat,  
\$37.00



Engraved Belcher.  
No. 230.  $\frac{1}{8}$  Carat,  
\$21.00



Engraved Belcher.  
No. 170.  $\frac{1}{8}$ ,  $\frac{5}{16}$  Carat,  
\$20.00



No. 1638.  
\$20.00



No. 1810.  
\$15.00

No. 1818. Smaller Size,  
\$13.00

★ Extra Fine Stone.

# DIAMONDS.

And Other Precious Stones. First Quality. Fine 14k Mountings.



No. 1970.  
8 Diamonds,  
8 Rubies.  
\$112.00



No. 1967.  
17 Diamonds,  
3 Sapphires, 3 Emeralds,  
\$122.00



No. 1968.  
9 Diamonds,  
3 Rubies, 3 Sapphires,  
\$93.00



No. 1969.  
10 Diamonds,  
5 Rubies.  
\$99.00



No. 1963.  
2 Diamonds, 2 Rubies,  
2 Sapphires, Roman,  
\$48.00



No. 1966.  
6 Diamonds, 6 Rubies.  
\$75.50



No. 1965.  
6 Diamonds, 4 Sapphires,  
\$57.00



No. 1307.  
5 Diamonds, 5 Turquoise,  
\$51.00



No. 1964.  
8 Diamonds.  
\$67.50



No. 1365.  
6 Diamonds, Ruby Center,  
\$90.00



No. 1366.  
10 Diamonds, Opal Center,  
\$90.00



No. 1306.  
6 Diamonds, Opal Center,  
\$51.00



No. 428 1/2.  
Rose Diamonds, Opal Center,  
\$27.00



No. 2930.  
5 Opals,  
\$33.00



No. 293.  
5 Pearls,  
\$30.00



No. 276.  
5 Pearls,  
\$16.50



No. 918.  
3 Grain Pearl,  
\$32.00



No. 917.  
2 1/2 Grain Pearl,  
\$23.00



No. 990.  
1 1/2 Grain Pearl,  
\$13.50



No. 991.  
1 Grain Pearl,  
\$9.50

For Lower Priced Diamond and Pearl Rings. See Pages 386-7.



# DIAMONDS.

## LOCKETS.



No. 11.  $\frac{1}{4}$  Carat,  
\$45.00  
No. 12. Fine Ruby,  
\$33.00.  
Bright Cut Stars.



No. 13.  
Each, \$22.50  
Roman Gold, Ornamented.



No. 15.  
Each, \$41.00  
1 Diamond.



No. 17.  
Each, \$36.00  
7 Rose Diamonds.



No. 1.  
Each, \$34.00  
6 Diamonds.



No. 04.  
Each, \$32.00  
Platinum and Gold.  
Assorted Shapes and Designs



No. 18.  
Each, \$24.00  
Platinum and Gold.



No. 2.  
Each, \$19.00  
Roman Gold.



No. 127.  
Each, \$18.00  
Roman or Polished.



No. 19.  
Each, \$14.00  
Roman or Polished.



No. 126.  
Each, \$12.00  
Polished or Roman.



No. 31.  
Each, \$12.50  
Roman Gold.



No. 09.  
Each, \$9.00  
Rose Diamond.



No. 010.  
Each, \$9.00  
Rose Diamond.

# DIAMONDS.

Fine White Brilliants in 18k Hand Made Mountings.



No. 844. 4 Carats,  
\$1000.00

No. 107. 3 Carats,  
\$540.00



No. 108. 2½ Carats,  
\$450.00

No. 109. 2 Carats,  
\$350.00



No. 110. 1¾ Carats,  
\$260.00

No. 83. 1½ Carats,  
\$225.00



No. 230. 1¼ Carats,  
\$150.00

No. 230½. 1 Carat,  
\$150.00



No. 203. 1 Carat,  
\$150.00

No. 2. ¾ Carat,  
\$100.00



No. 95. ½ Carat,  
\$70.00

No. 88. ⅜ Carat,  
\$55.00

We can furnish above in good quality Diamonds, but not so fine at ¼ prices quoted.  
Mountings furnished without the top ornaments, or with Invisible Settings.



No. 325. \$49.00



No. 326. \$43.50

No. 324. Smaller, \$35.00



No. 3114. Roman Gold,  
\$16.00

No. 0314. With Screw Back,  
\$16.00



No. 108. Roman Knot,  
\$30.00

No. 134. Lace Pin to Match,  
\$30.00



No. 6737. Blue Enamel,  
\$27.00

No. 6983. Brooch to Match,  
See Page 298.



No. 231. Roman Gold,  
\$25.00



# DIAMONDS.

We Only Sell Fine White Brilliants Mounted in Hand Made 18k Mountings of our Own Design and Manufacture.



No. 330.  $\frac{3}{8}$  Carat,  
\$163.00  
No. 330 $\frac{1}{2}$ .  $\frac{1}{2}$  Carat,  
\$90.00  
Extra Quality Diamonds.

No. 331.  $\frac{3}{8}$  Carat,  
\$45.00  
No. 331 $\frac{1}{2}$ .  $\frac{1}{2}$  Carat,  
\$66.00



No. 512.  $\frac{1}{2}, \frac{1}{3}$  Carat,  
\$72.00  
No. 512 $\frac{1}{2}$ .  $1\frac{1}{2}$  Carat,  
\$250.00

No. 58.  $\frac{1}{4}$  Carat,  
\$39.00  
No. 58 $\frac{1}{2}$ . 1 Carat,  
\$168.00  
No. 58 $\frac{3}{4}$ .  $1\frac{1}{4}$  Carat,  
\$212.00



No. 55. 1 Carat, Polished Knife Edge,  
\$147.00  
No. 54.  $\frac{3}{4}$  Carat, Knife Edge, Polished,  
\$36.00

No. 57.  $\frac{3}{4}$  Carat, Polished,  
\$120.00  
No. 56.  $\frac{1}{2}$  Carat, Polished,  
\$67.50



No. 333.  $\frac{1}{2}, \frac{1}{4}$  Carat,  
\$72.50

No. 334.  
\$31.50

# DIAMONDS.

## LACE PINS.



No. 214.  $\frac{5}{8}$  Carat,  
\$93.00

No. 209.  $\frac{1}{2}$  Carat,  
\$61.00



No. 482.  $\frac{3}{8}$  Carat,  
Each, \$56.50  
Polished, Knife Edge Center,



No. 332.  $\frac{3}{8}$  Carat,  
\$52.00



No. 343.  
Each, \$73.00

No. 208.  
Each, \$70.50  
7 Diamonds, Polished Bar.



No. 6677.  
Each, \$39.00  
Roman Gold, Light Colors, Enamel.

No. 213. Lace Pin,  $\frac{5}{8}$  Carat,  
Each, \$70.00  
Carved Roman Knot.



# DIAMONDS.



No. 8. 2 Carats, 25 Diamonds,  
\$330.00  
Four Fine Pearls in Different Colors.

No. 202. Three Diamonds,  
\$45.00



No. 4562.  $\frac{1}{2}, \frac{1}{8}$  Carat,  
\$95.00  
Fine Roman Knot.

No. 6983.  
Each, 45 00  
Blue and White Enamel.  
Drop<sup>e</sup> No. 6737 to Match on Page 295.

No. 4318.  
Each, \$33.00  
Roman Color.



No. 6762. Four Diamonds,  
\$54.00  
Drops to Match.

No. 6761. Six Diamonds,  
\$54.00  
Drops to Match.

# DIAMONDS.

Fine White Brilliants, set in Finest Makes Solid 14k Gold.



No. 6935. Roman Knot,  
\$36.00



No. 211.  $\frac{1}{2}$  Carat,  
Each, \$73.50  
Fine Carved Onyx Pansy.



No. 6498. Roman Knot,  
\$30.00  
Drops to match Brooch above.



No. 227  
Per Pair, \$31.00  
Fine Carved Onyx Pansy.



No. 6653. Roman Brooch,  
\$36.00



No. 226. Roman Knot Lace Pin,  
\$30.00



No. 6726. Roman Drops,  
\$16.50  
No. 6726 $\frac{1}{2}$ . Larger Diamonds,  
\$24.00



No. 173. Roman Knot Drops,  
\$30.00



# DIAMONDS.

COLLAR BUTTONS, STUDS, SLEEVE BUTTONS, 14K GOLD.



No. 33.  $\frac{1}{2}$  Carat,  
\$60.00



No. 3942.  
\$50.00



No. 3941.  
\$27.00



No. 89. Ladies',  
\$12.50



No. 87.  
\$18.00

No. 34.  $\frac{3}{4}$  Carat,  
\$100.00

No. 35. Smaller,  
\$40.00

No. 24. Smaller,  
\$10.00

No. 93. Ladies',  
\$8.50

No. 122.  
\$12.00

No. 1. Smaller.  
\$7.50

Smaller Diamond.

Quotations on Studs are for extra quality Diamonds. Ordinary grade at  $\frac{3}{4}$  prices quoted.



No. 13. 2 Carat,  
\$420.00



No. 15.  $1\frac{1}{4}$  Carat,  
\$225.00



No. 19.  $\frac{7}{8}$  Carat,  
\$150.00



No. 22.  $\frac{1}{2}$  Carat,  
\$65.00



No. 24.  $\frac{1}{4}$  Carat,  
\$34.00

No. 14.  $1\frac{1}{2}$  Carat,  
\$270.00

No. 17. 1 Carat,  
\$180.00

No. 20.  $\frac{3}{4}$  Carat,  
\$112.50

No. 23.  $\frac{3}{8}$  Carat,  
\$50.00

No. 25.  $\frac{1}{16}$  Carat,  
\$27.00

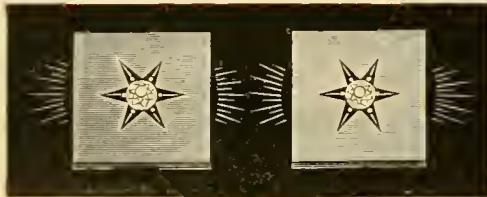

No. 104. Per Pair, \$46.00.



No. 7113. Per Pair, \$27.00.



No. 6637. Per Pair, \$18.00.



No. 6744. Per Pair, \$15.00.



No. 5781. Per Pair, \$48.00.



No. 142. Per Pair, \$48.00.  
Two Diamonds. Ruby and Sapphire in Each.

# DIAMONDS.

Finest Solid 14k Gold Mountings.



No. 6445. 8 Diamonds,  
\$60.00



No. 624.  $\frac{1}{4}$ ,  $\frac{1}{2}$  Carat,  
\$34.50



No. 140.  
\$50.00



No. 222.  $\frac{1}{2}$  Carat,  
\$65.00

No. 223.  $\frac{3}{8}$  Carat,  
50.00



No. 173 \$24.00



No. 237. \$20.00  
No. 237  $\frac{1}{2}$ . \$30.00  
Larger Diamond.



No. 3187. \$20.00



No. 4473  $\frac{1}{2}$ . \$16.50



No. 620  
\$19.00

1 Diamond, 1 Ruby,  
1 Sapphire.



No. 153.  
Each, \$15.00

1 Diamond, Ruby and  
Sapphire Doublets.



No. 3924. \$13.50  
No. 85. \$17.00  
Larger Diamond.



No. 6692. \$13.50



No. 6327. \$9.00



No. 6593. \$16.00  
Rose Diamonds.



No. 228. \$9.00  
Rose Diamond Eyes.



No. 97. \$16.50  
Rose Diamonds.



# DIAMONDS.

Finest 14k Solid Gold Bracelets.



No. 565.  $\frac{1}{4}$ ,  $\frac{3}{8}$  Carat,  
Each, \$75.50

No. 567.  $\frac{1}{4}$ ,  $\frac{3}{8}$  Carat,  
Each, \$86.50  
No. 567  $\frac{1}{2}$ .  $\frac{1}{2}$  Carat,  
Each, \$120.00

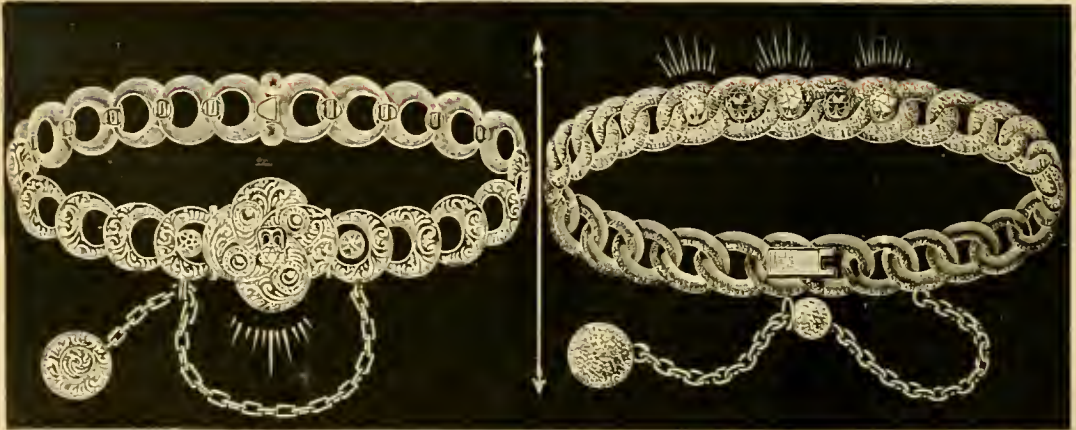

No. 215.  
Each, \$78.00

No. 369. 3 Diamonds, 2 Rubies,  
\$97.00



No. 70.  $\frac{3}{8}$ ,  $\frac{1}{2}$  Carat,  
Each, \$72.00

No. 67.  $\frac{1}{2}$  Carat,  
Each, \$48.00

No. 10.  $\frac{1}{2}$  Carat,  
\$105.00

No. 11.  $\frac{3}{4}$  Carat,  
\$135.00

It is impossible to always have sizes wanted, so place orders allowing time to furnish.

# DIAMONDS.

Finest 14k Solid Gold Mountings.



No. 6012. \$74.00  
2 Diamonds, 2 Rubies,  
2 Sapphires.



No. 338. \$49.00  
3 Diamonds.



No. 5255. \$45.00  
1 Diamond.



No. 171. \$44.00  
2 Diamonds,  
one each side.



No. 339. Finest 14k, Light Blue and White Enamel Slide and Locket, Each \$39.00



## SOLID 14k GOLD JEWELRY.

Finest Goods Made. Scarf and Bonnet Pins.



No. 1. Each, \$8.00  
Pearl Set.



No. 2. Each, \$8.00  
Four Whole Pearls.



No. 3. Each, \$4.00  
Pearl Set.



No. 4. Each, \$6.00  
Pearl Set.



No. 5. Each, \$6.50  
Turquoise and Pearls.



No. 6. Each, \$6.00  
Pearl Head Pin.



No. 7. Each, \$8.00  
Pearl or Garnet.



No. 8. Each, \$6.50  
Pearl or Garnet.



No. 9. Each, \$7.50



No. 10. Each, \$6.00  
Pearl or Garnet.



No. 11. Each, \$4.00  
Turquoise or Pearl.



No. 12. Each, \$2.25



No. 13. Each, \$3.75



No. 14. Each, \$4.00  
Turquoise or Pearl.



No. 15. Each, \$1.75  
Vermicelli Trimmed.



No. 16. Each, \$1.50  
Vermicelli Ball.

Diamond Scarf Pins, See page 301. Cheaper Gold and Plated Pins, Pages 442-443.

## SOLID 14k GOLD JEWELRY.

Finest Goods made. Jersey Pins, Studs, Collar and Sleeve Buttons.



No. 17. Each, \$9.50  
Jersey Pin.



No. 18. Each, \$9.00  
One Pearl, one Turquoise.



No. 19. Each, \$13.50  
Pearl Set Pins.



No. 20. \$6.00    No. 21. \$5.50    No. 22. \$5.00    No. 23. \$4.00    No. 24. \$5.50  
Above row of Studs in Plain Roman or Plain Polish, with Button Backs or Spirals.  
Prices per Set of Three.



No. 25. Set, \$4.00    No. 26. Set, \$5.00    No. 27. Set, \$27.00    No. 28. Each, \$2.25    No. 29. Each, \$2.00  
Nos. 25-26. White Enamel Dress Studs, Button Back or Spiral.    Diamond Set.    Roman Collar Button.    Roman Collar Button.



No. 30. Per pair, \$14.00  
Polished.



No. 31. Per pair, \$16.00  
Platinum and Gold.



No. 32. Per pair, \$16.00  
Roman Gold.



No. 33. Per pair, \$14.00  
Roman Gold.



No. 34. Per pair, \$27.00  
Brown Stone Intaglio.



No. 35. Per pair, \$14.00  
Roman or Polished.  
No. 36. Smaller, \$12.00



No. 37. Per pair, \$8.50  
Bright Cut Stars.



No. 38. Per pair, \$15.00  
Fancy Knot.

Diamond Set Buttons, See page 301. Cheaper Gold and Plate Buttons, Pages 444 to 456.



# SOLID 14k GOLD JEWELRY.

Finest Goods Made. Finest Cut Cameos and Intaglios.



No. 39. Each, \$36.00  
Brown Cameo Locket.



No. 40. Each, \$27.00  
Brown Intaglio Locket.



No. 41. Each, \$27.00  
Brown Cameo Charm.



No. 42. Each, \$15.00  
Brown Intaglio Charm.

Locketts have Black Onyx Backs for Cutting. Platinum and Gold Wire.



No. 43. Each, \$11.00  
Brown Intaglio Charm.



No. 44. Each, \$14.00  
Brown Intaglio Charm.



No. 45. Each, \$18.00  
Brown Cameo Charm.



No. 46. Each, \$18.00  
Brown Cameo Charm.



No. 47. Each, \$31.00  
Platinum and Gold Wire.  
Black Onyx Back.



No. 48. Each, \$23.00  
Fine Needle Compass.



No. 49. Each, \$18.00  
Fine Needle Compass.



No. 50. Each, \$10.50  
Fine Compass.

Diamond Locketts, See page 294. Cheaper Gold and Plate, 366 to 385.

## EAR-RING COVERS.

Vermicelli and Fancy Ornamentation.



No. 3. Per Pair, \$18.00



No. 4. Per Pair, \$17.00



No. 5. Per Pair, \$16.00

**SOLID 14k JEWELRY.**

Finest Goods Made.



No. 51. Per Pair, \$10.50  
Plain Roman Ear Hoops.



No. 52. Per Pair, \$16.50  
Bright Star Cut Ear Hoops.



No. 53. Single Bracelet. Each, \$24.00  
Polished Facet Beads.



No. 54. Single Bracelet. Each, \$24.00  
Fine Round Top Garnets.



No. 55. Single Bracelet. Each, \$9.00  
Fine Turquoise Sets.



No. 56. Single Bracelet. Each, \$30.00  
Diamond and Ruby Sets. Pearl Set Ornament.



No. 57. Each, \$26.00  
Pearl Set Comb. Tortoise Shell.



No. 58. Hair Pin. Each, \$9.00  
Tortoise Shell Prongs. Hole bored through top, so any  
Brooch can be attached.

For other Bracelets See pages 302, 400 to 405.



**SOLID 14k GOLD JEWELRY.**

Finest Goods Made. Two upper rows match pins on opposite page.

No. 59. Pair, \$12.50  
Pearl Set.No. 60. Pair, \$12.50  
Pearl Set Leaf.No. 61. Pair, \$12.00  
Roman Knot.No. 62. Pair, \$10.50  
Pearl Set.

No. 63. Pair, \$10.00

No. 64. Pair, \$16.50  
Fine Garnets.

No. 65. Pair, \$12.50



No. 66. Pair, \$11.00

No. 67. Pair, \$7.00  
Pearl or Turquoise.No. 68. Pair, \$10.00  
Vermicelli Trimmed.No. 69. Pair, \$7.50  
Vermicelli Trimmed.No. 70. Pair, \$6.00  
Vermicelli Ball.No. 71. Pair, \$18.00  
Pearl Set.No. 72. Pair, \$5.00  
Polished Facet Ball.No. 73. Pair, \$7.00  
Fine Garnets.

Spiral Wire Knobs: Ball, \$4.00, \$4.50; Knots, \$6.00, \$7.00; Pearl, Garnet or Turquoise Sets.

Diamond Drops, see pages 295-299. Cheaper Gold and Plate, 416, 437-441.

## SOLID 14k GOLD JEWELRY.

Finest Goods made. Finest Roman Color. Drops to match.



No. 74. Each, \$23.00  
Pearl Set Brooch.



No. 75. Each, \$20.00  
One Vermicelli Trimmed Ring.  
One Plain Roman Ring.  
One Colored Gold Trimmed.



No. 76. Each, \$23.00  
Roman Knot.



No. 77. Each, \$36.00  
Set with fine Pearls.



No. 78. Each, \$22.00  
Pearl Set Leaf.



No. 79. Each, \$21.00



No. 80. Each, \$16.50



No. 81. Each, \$19.00  
Garnet Set.



No. 82. Each, \$19.00  
Three Pearls.



No. 83. Each, \$16.00  
Pearl Set.



No. 84. Each, \$9.50  
Blue Enamel Leaf.



No. 85. Each, \$9.00  
Bright Cut Stars.



No. 86. Each, \$12.00  
Real Jet Onyx.  
Diamond Pins, see pages 296-299.



No. 87. Each, \$19.00  
Pearls between Jet Onyx  
Cheaper Gold and Plate, 419-424.



# STERLING SILVER NOVELTIES.



No. 88. Button Hook, with Oxidized Ornamented Charm.....Each, \$1.50



No. 89. Book Mark. Each, \$2.00  
Oxidized. Ornamented.

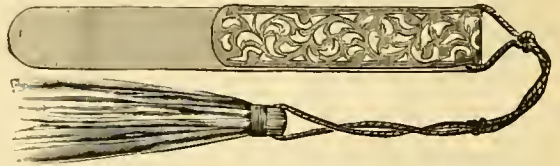

No. 90. Book Mark. Each, \$1.60.  
Silk Tassel. Gold Inlaid.



No. 91. Gold Inlaid Court Plaster Case. Each, \$3.00



No. 92. Oxidized Stripes, Court Plaster Case. Each, \$2.00  
Above contain six strips of Plaster in Leather Holder.

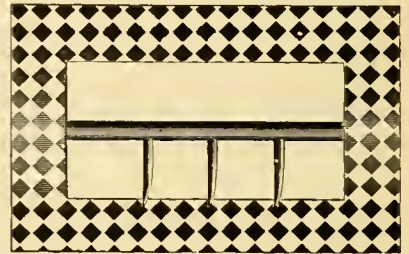

No. 93. Gold Inlaid Buckle. Each, \$5.00



No. 94. Oxidized Silver, Queen Chain .....Each, \$3.60

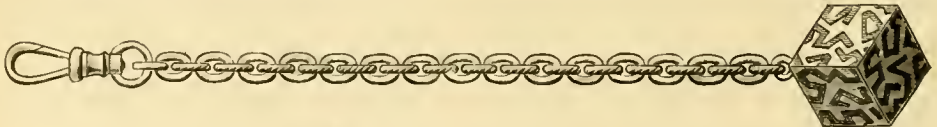

No. 95. Gold Inlaid, Charm and Alternate Link .....Each, \$5.00

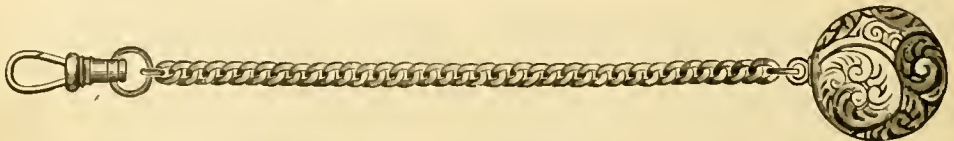

No. 96. Bright Silver, Queen Chain.....Each, \$4.00



No. 97. Bright Silver, Queen Chain, Two Charms .....Each, \$4.00  
No. 98. Same Pattern. One Charm, Single Chain..... " 2.50

# STERLING SILVER NOVELTIES.

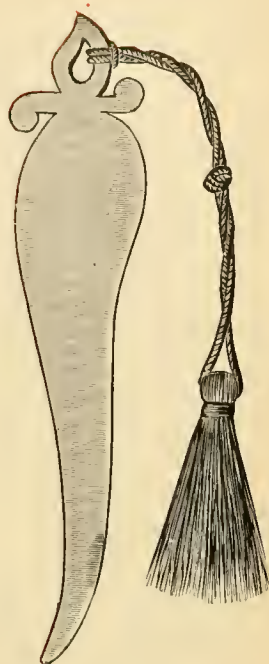

No. 99. Each, \$3.16  
Nos. 99-100 Combined Book Mark and Paper Cutters. Oxidized.

No. 100. Each, \$3.00

No. 101. Each, \$1.50  
Plain Satin Finish Paper Cutter.



No. 102. Button Hook, Oxidized. Each, \$1.66.

No. 103. Button Hook, Oxidized. Each, \$1.25  
No. 104. Shoe Buttoner, 6 3/4 in. long " 7.50



No. 105. Button Hook, Oxidized. Each, \$1.84

No. 106. Button Hook, Oxidized. Each, \$1.66



No. 107. Pin Cushion, \$3.50  
Plush Edges.

No. 108. Brooch, \$2.25  
Oxidized.

No. 109. Pin Cushion, \$2.66  
Plush Edges.

Large Variety Lace Pins and Brooches.



# GOLD, SILVER OR METAL BADGES.

Badges for Contests, Presentations and Classes of any kind made to order. The following illustrations and prices are for first-class goods. Lower priced Badges of lighter weights and less work furnished. By giving about price wanted we can furnish drawing of any kind of Badge.

Inscriptions extra—Script letters, 4c each; Old English, 10c each; Monograms, \$1.00 to \$5.00 each.

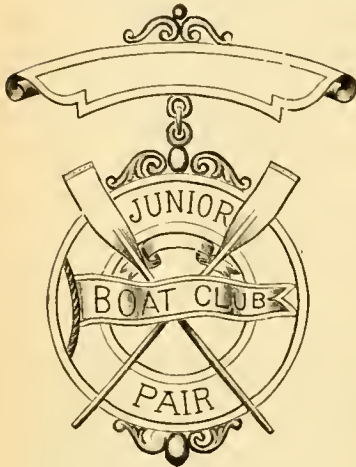

No. 1. 14k Gold .....\$37.00  
 No. 1. 10k " ..... 32.00  
 No. 1. Silver ..... 14.00  
 Applied Oars and Flag.



No. 2. 14k Gold, Enam., \$32.00  
 No. 2. 10k " " 27.00  
 No. 2. Silver, Engraved, 10.00



No. 4. 14k Gold, Enameled.....\$37.00  
 No. 4. 10k " " ..... 32.00  
 No. 4. Silver, Engraved ..... 14.00

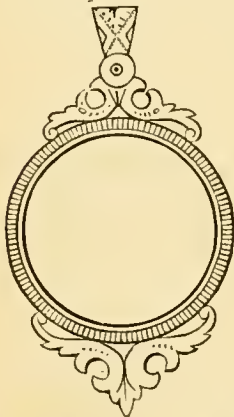

No. 3. 14k Gold.....\$12.00  
 No. 3. 10k " ..... 9.00  
 No. 3. Silver..... 3.50



No. 5. 14k Gold...\$11.00  
 No. 5. 10k " ... 8.50  
 No. 5. Silver..... 3.50



No. 6. 14k Gold .....\$12.00  
 No. 6. 10k " ..... 9.50  
 No. 6. Silver ..... 3.50



No. 7. 14k Gold .....\$9.50  
 No. 7. 10k " ..... 7.50  
 No. 7. Silver ..... 3.50



No. 8. 14k Gold .....\$12.00  
 No. 8. 10k " ..... 9.50  
 No. 8. Silver ..... 3.50

# SOLID GOLD VEST CHAINS.

Chains are Full Length, with Bars and Drop Pieces for Charms to Match.



No. 510. Boston Link..... 14k, 33, 26, 22, 16 dwt.; 10k, 30, 24, 20, 15 dwt.



No. 213. Double Trace Link..... 14k, 15, 22 dwt.; 10k, 14, 20 dwt.



No. 210. Triple Trace Link..... 14k, 24 dwt.; 10k, 22 dwt.



No. 218. Trace Link..... 14k, 26, 43, 33, 30, 22, 17, 14 dwt.; 10k, 24, 40, 30, 20, 15, 13 dwt.

No. 946. Square Wire Trace..... 14k, 27, 20 dwt.; 10k, 25, 18 dwt.

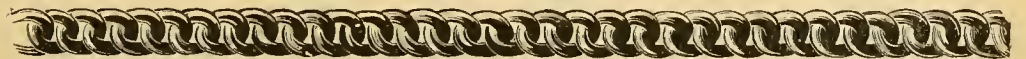

No. 104. Curb Link..... 14k, 36, 40, 30, 25, 18 dwt.; 10k, 34, 40, 30, 25, 20, 16 dwt.



No. 267. Square Wire Links..... 14k, 19, 27, 38 dwt.; 10k, 18, 25, 31 dwt.



No. 478. Engraved Coil..... 14k, 32, 25, 16 dwt.; 10k, 30, 23, 14 dwt.

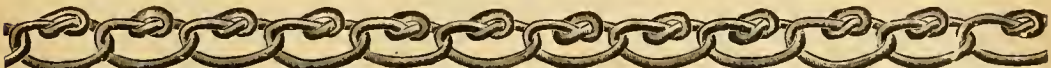

No. 256. Twist Wire..... 14k, 20, 30 dwt.; 10k, 18, 28 dwt.



No. 76. Rope Pattern..... 14k, 22, 30, 13, 17 dwt.; 10k, 20, 28, 12, 16 dwt.



No. 926. Fancy Link, Assorted..... 14k, 32, 24 dwt.; 10k, 30, 22 dwt.



No. 920. Fancy Link..... 14k, 20 dwt.; 10k, 18 dwt.



No. 274. Fancy Long Link..... 14k, 13 dwt.; 10k, 12 dwt.

Fancy Links, New Patterns, from 18 to 50 dwt.

Illustrations above are about the first weight quoted. 14k, \$1.76 per dwt.; 10k, \$1.36 per dwt.



# SOLID GOLD LADIES' VEST CHAINS:

Finer Finish and Neater Patterns than Usually Sold. First Quotations are with Charm Attachments  
Weights vary 1/2 to 1 dwt. and are billed at value.

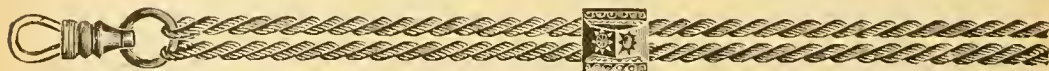

- |   |         |                       |
|---|---------|-----------------------|
| No. 1. Rope Pattern, Assorted Slides, 11 dwt., 14k..... | \$24.20 | 10k, 10 dwt., \$18.00 |
| No. 2. Same, without Charm Attachment, 9 dwt., 14k..... | 19.80   | 10k, 8 dwt., 14.40    |



- |  |         |                          |
|--|---------|--------------------------|
| No. 3. Balloon Link, Assorted Slides, 8 1/2 dwt., 14k.....       | \$18.70 | 10k, 7 1/2 dwt., \$13.50 |
| No. 4. " " " " 10 dwt., 14k.....                                 | 22.20   | 10k, 9 dwt., 16.20       |
| No. 5. Same as No. 3, without Charm Attachment, 7 dwt., 14k..... | 15.40   | 10k, 6 dwt., 10.80       |
| No. 5 1/2. " No. 4, " " " 8 1/2 dwt., 14k.....                   | 18.70   | 10k, 7 1/2 dwt., 13.50   |

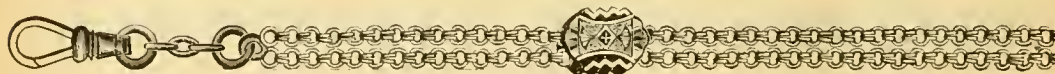

- |  |         |                          |
|--|---------|--------------------------|
| No. 6. Geneva Link, Assorted Slides, 14k, 9 dwt..... | \$19.80 | 10k, 7 1/2 dwt., \$13.50 |
| No. 7. " " without Charm Attachment, 14k, 8 dwt..... | 17.60   | 10k, 6 1/2 dwt., 11.70   |



- |  |         |                      |
|--|---------|----------------------|
| No. 8. Balloon Link, with 4 Tips to match Slides, 14k, 10 dwt..... | \$22.20 | 10k, 9 dwt., \$16.20 |
|--|---------|----------------------|
- Rope and Geneva Links, with Tips, 1 1/2 dwt. heavier than above quotations add to 14k quotations \$3.30; 10k, \$2.70.



- |                                       |         |                      |
|---------------------------------------|---------|----------------------|
| No. 9. Balloon Links, 14k, 9 dwt..... | \$19.80 | 10k, 8 dwt., \$14.40 |
|---------------------------------------|---------|----------------------|

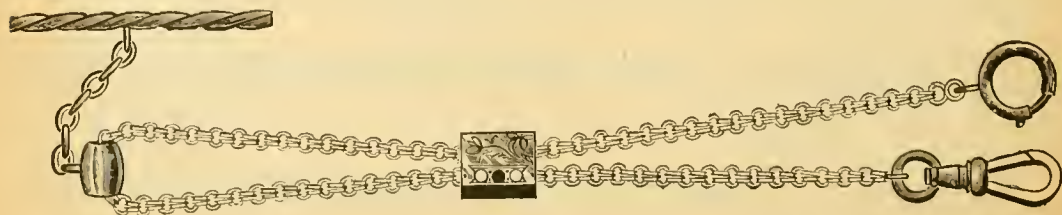

- |                                      |         |                      |
|--------------------------------------|---------|----------------------|
| No. 10. Geneva Link, 14k, 8 dwt..... | \$17.60 | 10k, 7 dwt., \$12.60 |
|--------------------------------------|---------|----------------------|

Charms suitable for above can be found on pages 317, 376, 378, 379.

# SOLID 14K. GOLD LADIES' VEST CHAINS.

Woven wire in one, two and three strands; also braided strands. Assorted slides and tips in each pattern. Weights vary 1/2 dwt. more or less than quotations and are charged at value.

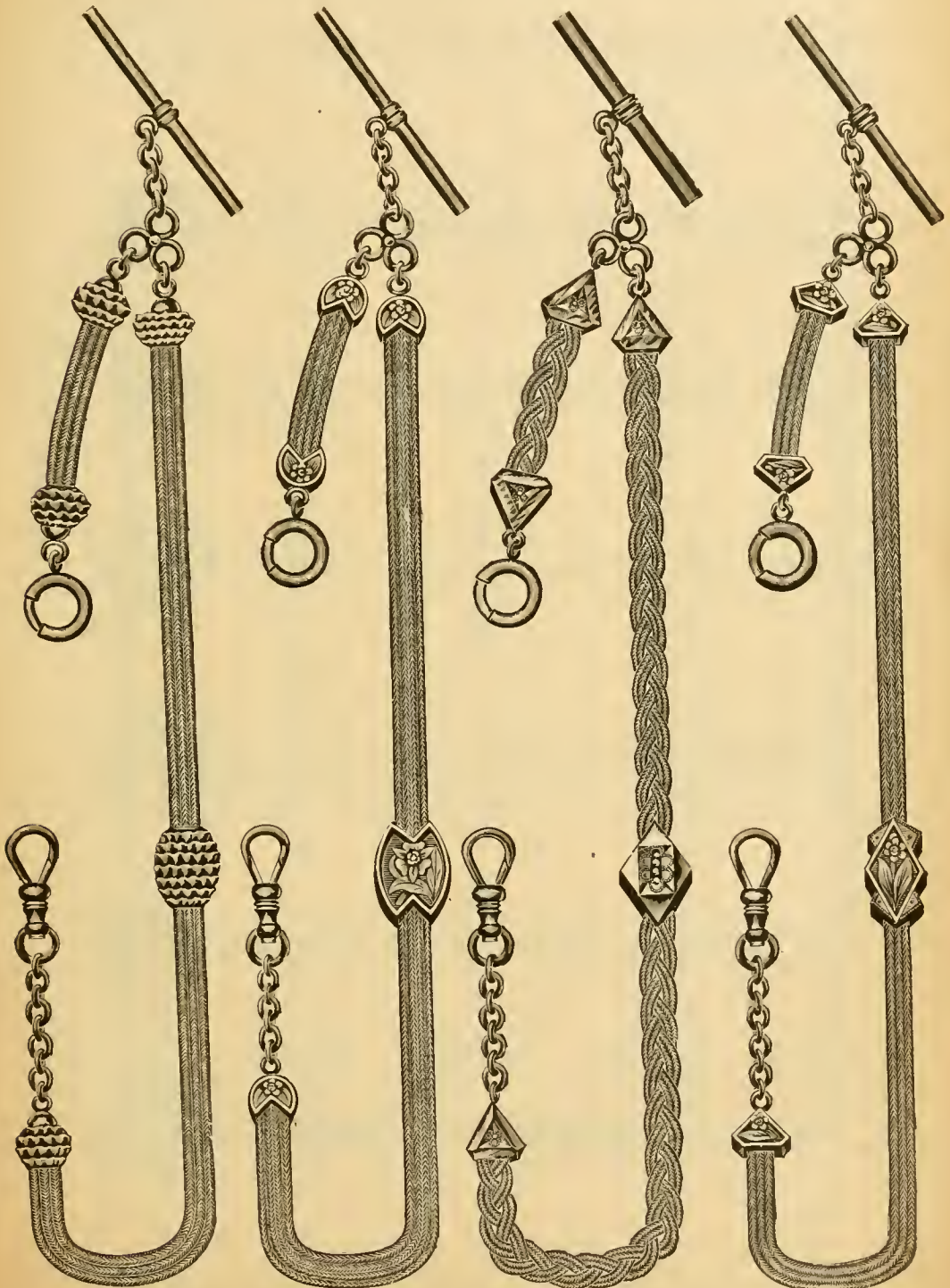

No. 109. 11 dwt. Three Strand. No. 110. 10 dwt. Two Strand. No. 111. 11 dwt. Braided. No. 112. 9 dwt. One Strand.  
 14 k. \$29.70. 14 k. \$27.00. 14 k. \$29.70. 14 k. \$24.30.

Any of above sold without the charm attachment, reducing weight about 2 dwt making the chains figure about \$5.40 less.

LADIES' JET ONYX VEST CHAINS, Gold Trimmed, with Charms, Round Bead, \$15.00. Long Bead, \$16.00.



# FINE SOLID 14K. GOLD QUEEN CHAINS.

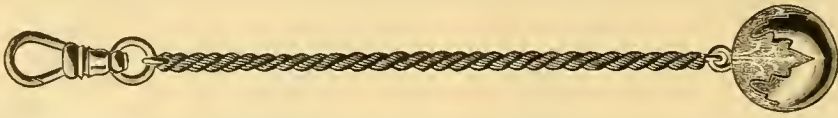

No. 14. \$11.00  
10k Gold.



No. 13. \$12.00



No. 12. \$15.00  
Alternate Sections,  
Platinum and Gold.

Nos. 11-14. Polished Gold.



No. 11. \$19.50



No. 10. \$18.00



No. 9. \$15.00



No. 8. \$14.00



No. 7. \$12.00

Nos. 7-10. Roman Gold Color.

# SOLID GOLD 14K. QUEEN CHAINS.

Wove Wire Chain.

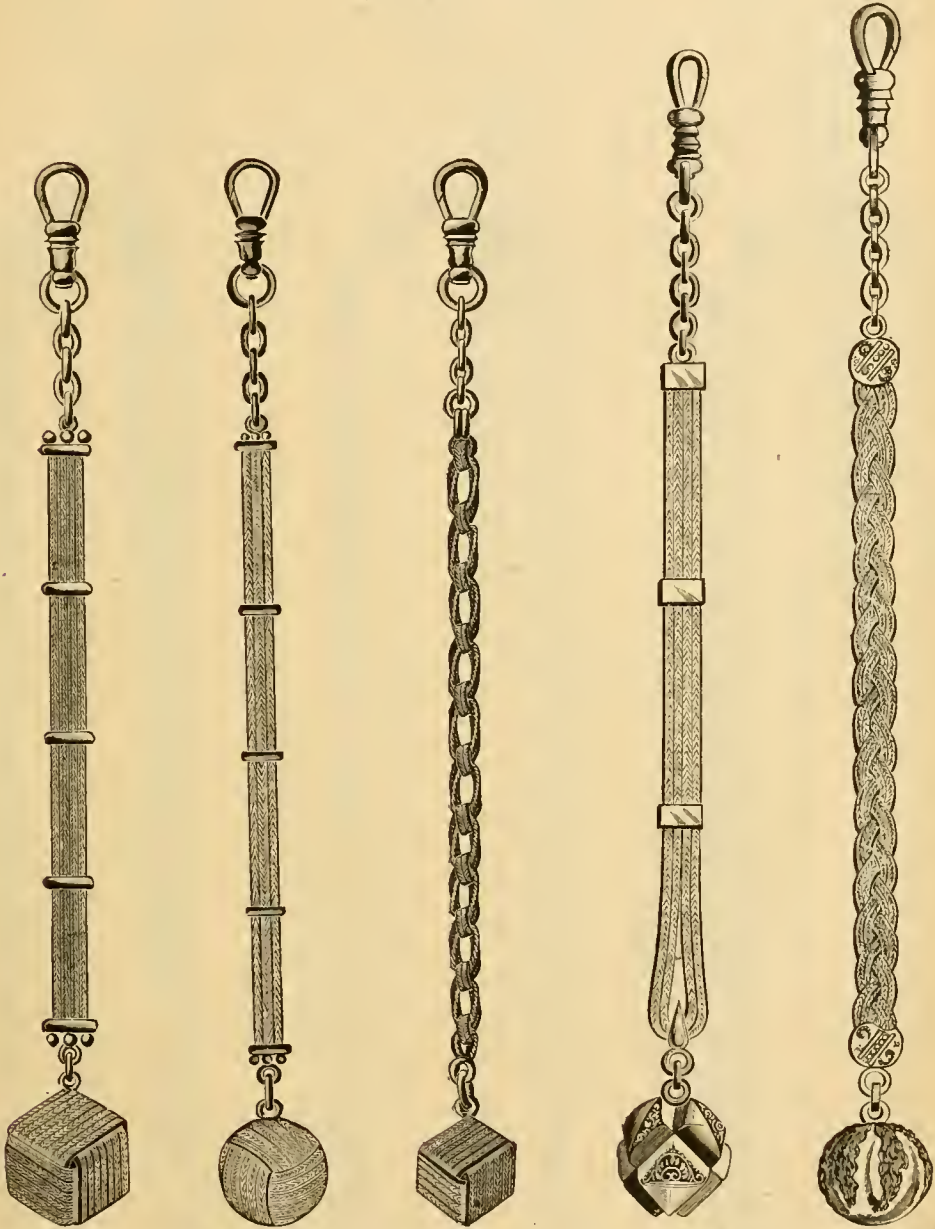

No. 16. \$19.00. No. 17. \$13.50. No. 18. \$15.50. No. 19. Each, \$16.00. No. 20. Each, \$18.00  
 Above 14k. Gold Charms sold separate. Suitable for Ladies' Vest Chains.  
 No. 16c. \$9.00. No. 17c. \$5.50. No. 18c. \$7.00. No. 19c. \$6.50. No. 20c. \$6 00.



No. 20. Gold Queens 10K, with Square or Round Charm..... Each, \$8.00.  
 No. 21. Rose Diamond in Charm..... " 10.00  
 No. 22. Real Jet Onyx. Gold Mounted Queen Chains..... " 9.00



## SOLID 14K. GOLD BEAD NECKS.



## POLISHED GOLD BEADS.

No. 22.	11 dwt.	----	\$33.00
No. 23.	9 "	----	27.00
No. 24.	7 "	----	21.00
No. 25.	5 "	----	15.00



## ROMAN GOLD BEADS.

No. 26.	5 dwt.,	\$15.00
No. 27.	7 "	21.00
No. 28.	9 "	27.00
No. 29.	11 "	33.00

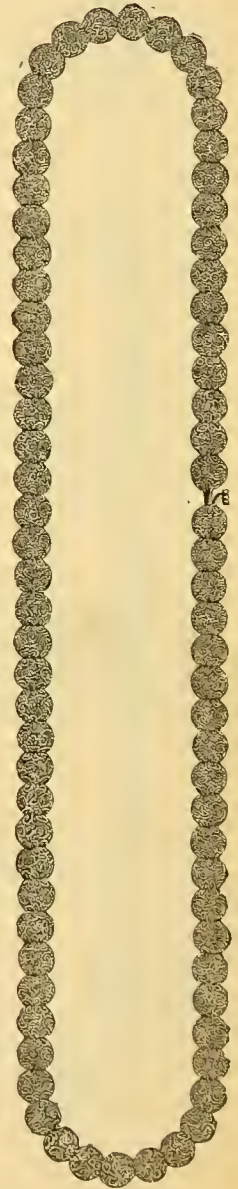

## TRIMMED BEADS.

No. 30.	Each,	\$36.00
No. 31.	Size Larger,	Each, \$45.00

# SOLID 14K. GOLD WOVEN WIRE NECKS.

Length, Neck Part, 16 inches. Roman Gold Necks. Weights Vary One to Two Dwts.



No. 32. 13 dwt. 14k. Each, \$35.10  
No. 35. 20 dwt..... 54.00



No. 33. 12 dwt. 14k. Each, \$32.40  
No. 36. 17 dwt..... 45.90

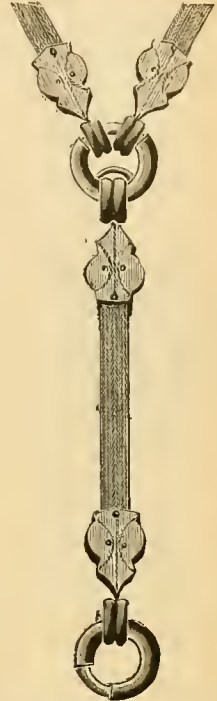

No. 34. 9 dwt. 14k. Each, \$24.30  
No. 37. 11½ dwt..... 31.00



No. 38. 10 dwt. Each, \$27.00

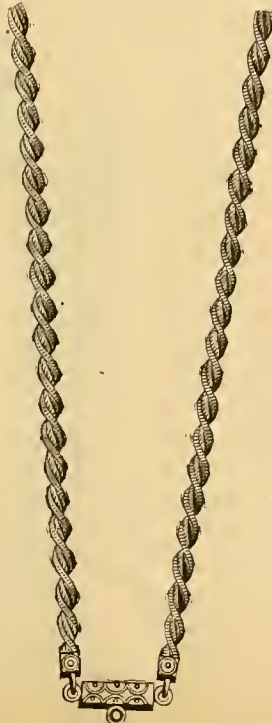

No. 39. 4 dwt. \$10.80  
No. 40. 6 dwt. 16.20

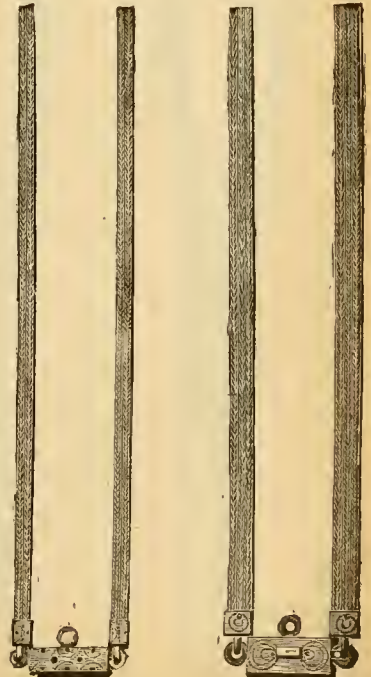

No. 41. 2½ dwt. 14k. Each, \$6.75

No. 42. 4 dwt. \$10.80  
No. 43. 6 dwt. 16.20

Fancy Roman Gold Neck Chains, 14k., 16, 18, 22, 25, 30 dwt., at \$2.00 per dwt.; 10k., at \$1.70 per dwt.



**SOLID GOLD GUARD CHAINS, WITH ASSORTED SLIDES.**

PLAIN WIRE.



14k. 30 dwt.  
10k. 28 dwt.

GENEVA.



14k. 24, 30, 35, 40 dwt.  
10k. 23, 28, 33, 37 dwt.

SHOTTED GENEVA



14k. 45, 32 dwt.  
10k. 43, 30 dwt.

ROPE.



14k. 25, 33 dwt.  
10k. 23, 30 dwt.

Illustrations are about first weight quoted. 14k. \$1.86 per dwt. 10k. \$1.46 per dwt.

**SOLID GOLD NECK CHAINS.**

ROPE LINK.



14k. or 10k.  
6 and 8 dwt.

GEM LINK.



14k. or 10k.  
7 dwt.

GENEVA.



14k. or 10k.  
6, 8, 12, 16 dwt.

BALLOON LINK,  
Also GENEVA, GEM, ROPE.



14k. or 10k.  
4, 5 and 6 dwt.

Fancy Link Necks from 8 to 20 dwt. 14k. \$1.76 per dwt. 10k. \$1.36 per dwt.

# ROLLED PLATE GUARD CHAINS.

Double Length 30 inches.



No. 45. Each, \$15.00  
Gold Front and Back Slide.  
Soldered Curb.



No. 46. Each, \$13.50  
Gold Front and Back Slide.  
Soldered Link.



No. 47. Each, \$12.00  
Solid Gold Slide.  
Soldered Open Curb.



No. 48½. Each, \$14.00  
Solid Gold Slide.  
Soldered, Polished.



No. 51. Each, \$11.00  
Solid Gold Slide.  
Pearl Set Ornaments.



No. 54½. Each, \$12.00  
Solid Gold Slide.



No. 58. Each, \$11.00  
Gold Enameled Slide.  
Soldered Links.



No. 59. Each, \$9.50  
Gold Slide.



# FINEST ROLLED PLATE NECK CHAINS.

Polished Lapped Gold Fronts. Assorted Links and Pendants in Each Price.

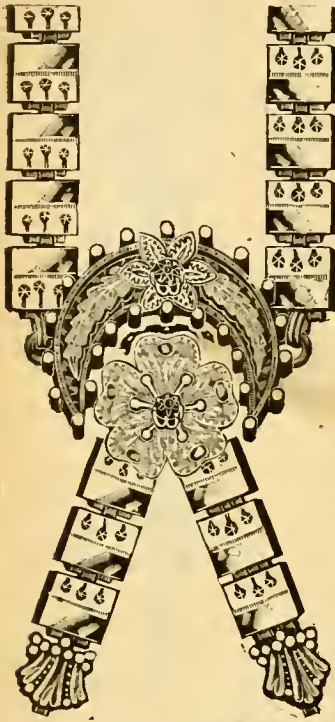

No. 110. Each, \$8.00  
Garnet Sets.

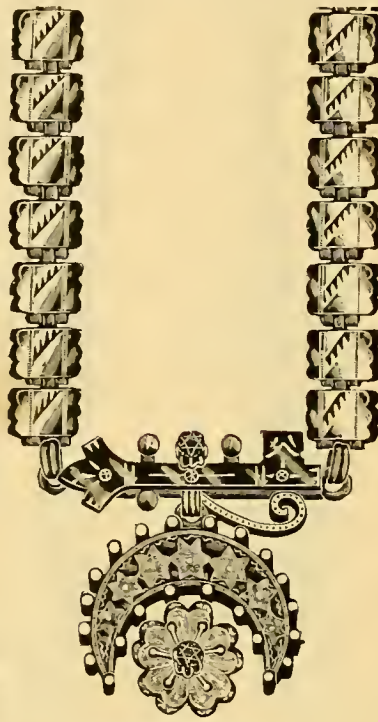

No. 111. Each, \$6.75  
Blue Enamel Stars.

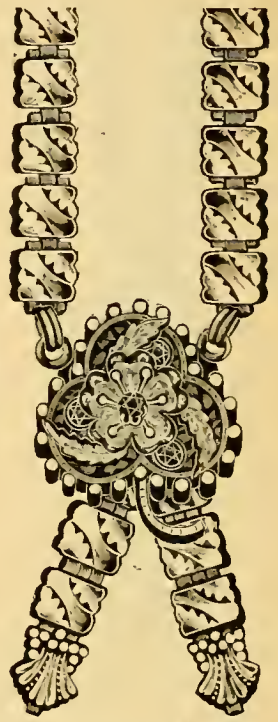

No. 112. Each, \$6.75  
Garnet Sets.



No. 113. Each, \$6.50

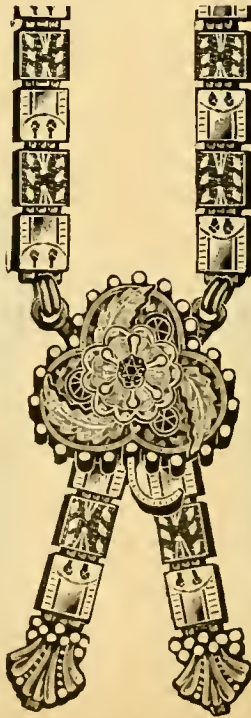

No. 114. Each, \$6.50



No. 115. Each, \$5.00

Nos. 113 and 115, Alternate Links in Colored Golds. Garnet Set Pendants.

# FINEST ROLLED PLATE NECK CHAINS.

Polished Lapped Gold Fronts. Assorted Links and Fancy Pendants in Each Price.



No. 116. Each, \$5.25

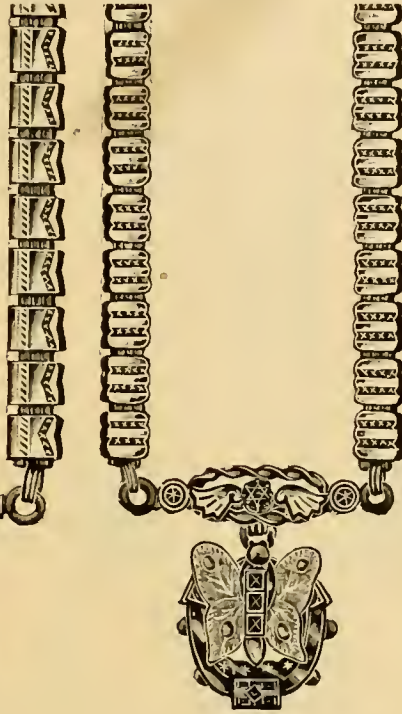

No. 117. Each, \$4.75

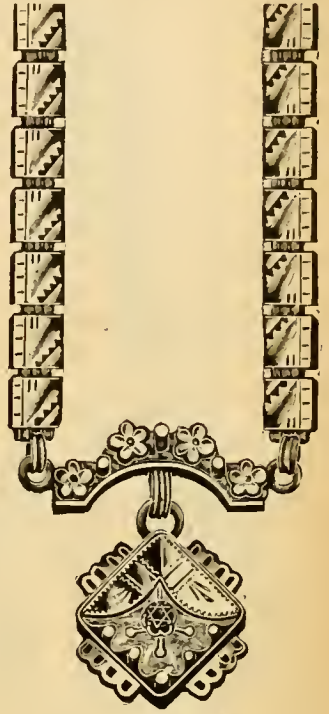

No. 118. Each, \$5.75

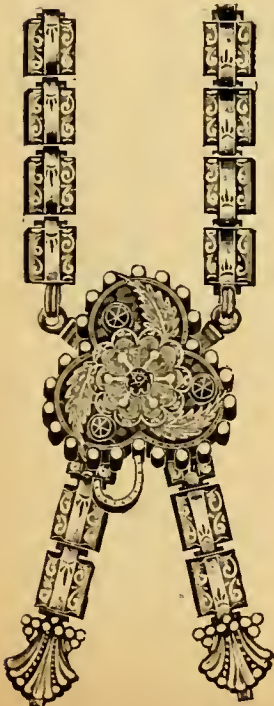

No. 119. Each, \$6.50  
Raised Chased Edges.

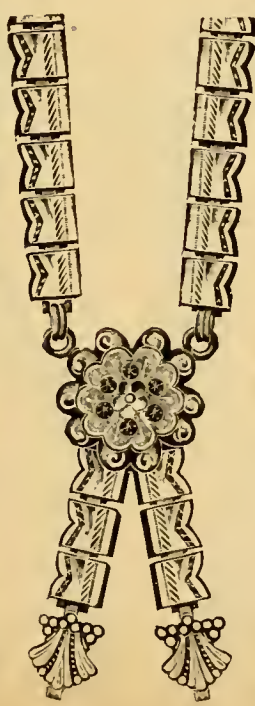

No. 120. Each, \$4.75



No. 121. Each, \$4.75

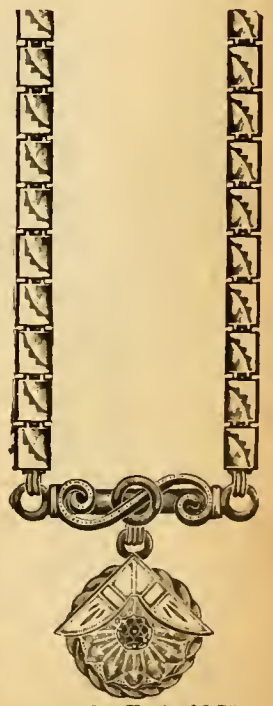

No. 122. Each, \$3.75



# FINEST ROLLED PLATE NECK CHAINS.

Polished Lapped Fronts. Assorted Patterns in Each Price.

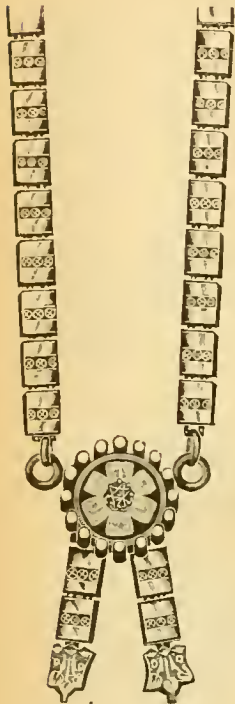

No. 123. Each, \$3.25

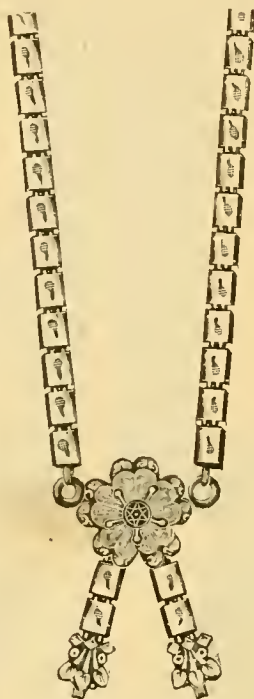

No. 124. Each, \$2.75

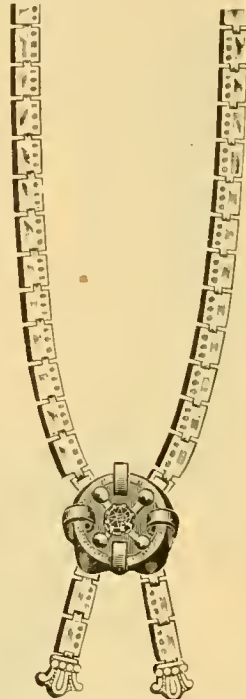

No. 125. Each, \$2.75



No. 126. Each, \$2.50

Nos. 125 to 127 come in Misses' and Children's Sizes only.

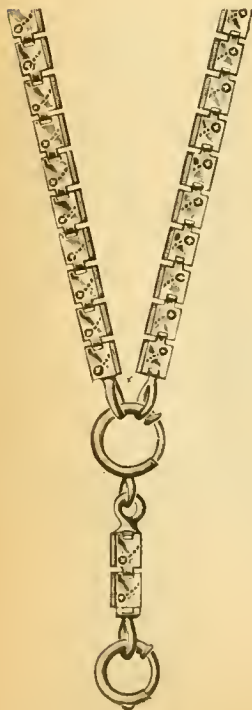

No. 127. Each, \$1.75  
Child's Size.



No. 128. Each, \$2.25



No. 129. Each, \$2.25

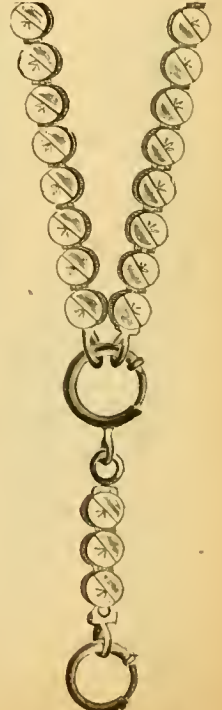

No. 130. Each, \$2.25

# FINEST ROLLED PLATE NECK CHAINS.

Polished Lapped Fronts.



No. 131. Each, \$4.75

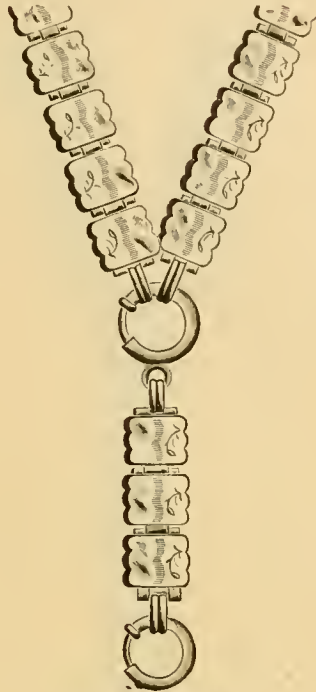

No. 132. Each, \$3.75



No. 133. Each, \$3.75

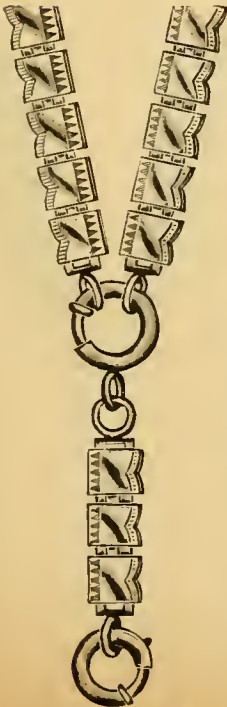

No. 134. Each, \$3.25



No. 135. Each, \$2.75

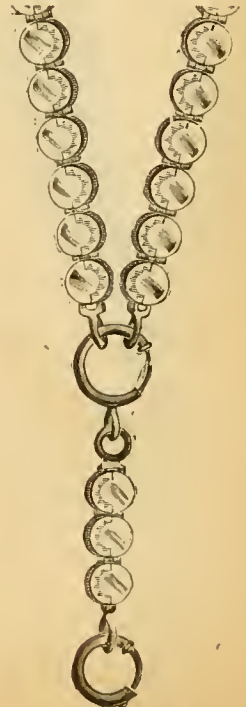

No. 136. Each, \$2.75



# FINEST ROLLED PLATE NECK CHAINS.

Lapped Gold Fronts. Alternate Links in Colored Gold.



No. 137. Each, \$5.00



No. 138. Each, \$4.50

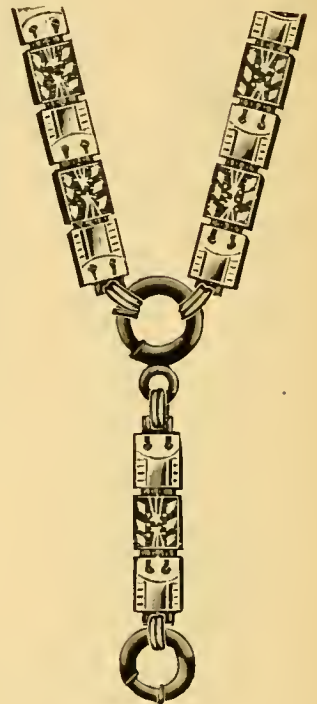

No. 139. Each, \$4.00

Raised Chased Edges.



No. 140. Each, \$5.50



No. 141. Each, \$4.50



No. 142. Each, \$4.00

# FINEST ROLLED PLATE NECK CHAINS.

Polished Lapped Gold Fronts. Assorted Patterns in Each Price.

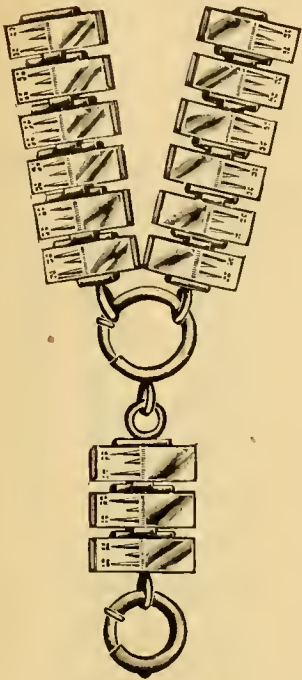

No. 143. Each, \$5.75



No. 144. Each, \$5.25



No. 145. Each, \$4.75

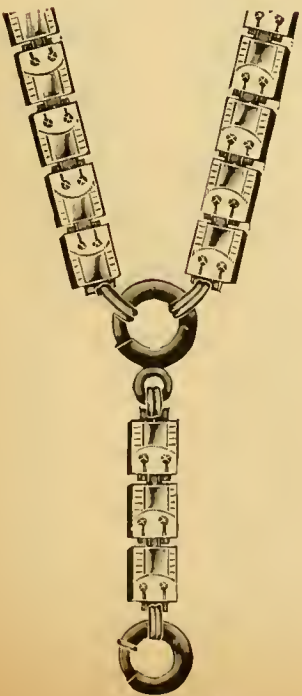

No. 146. Each, \$3.75



No. 147. Each, \$3.75



No. 148. Each, \$2.75



GOLD PLATED NECK CHAINS.



No. 149. Each, \$3.50  
Rolled Plate, Roller Links.

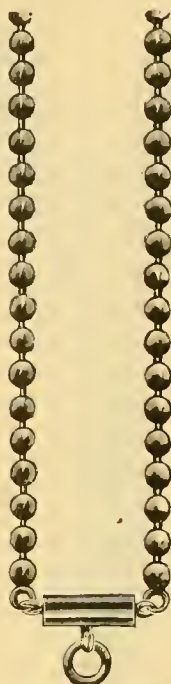

No. 150. Each, \$4.00  
(W. & S. B.) Rolled Plate, Gold Snap.

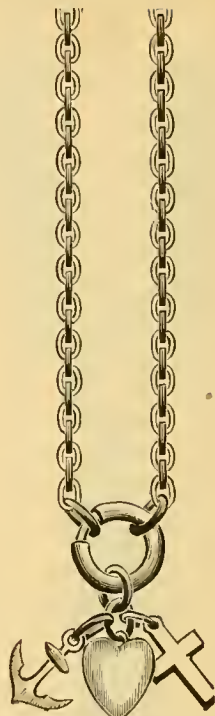

No. 151. Doz. \$15.00  
Rolled Plate.

Nos. 149-152 in Misses' and Childrens' Sizes only.

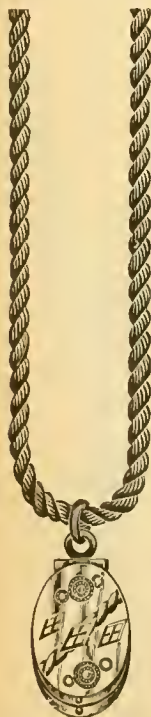

No. 152. Doz., \$21.00  
Gold Plate, Locket Charm.



No. 153. Doz., \$15.00  
Fire Gold Plate.



No. 154. Doz., \$13.50  
Fire Gold Plate.

FINEST QUALITY ROLLED PLATE NECK CHAINS.

Roller Link with Polished Capped Edges.

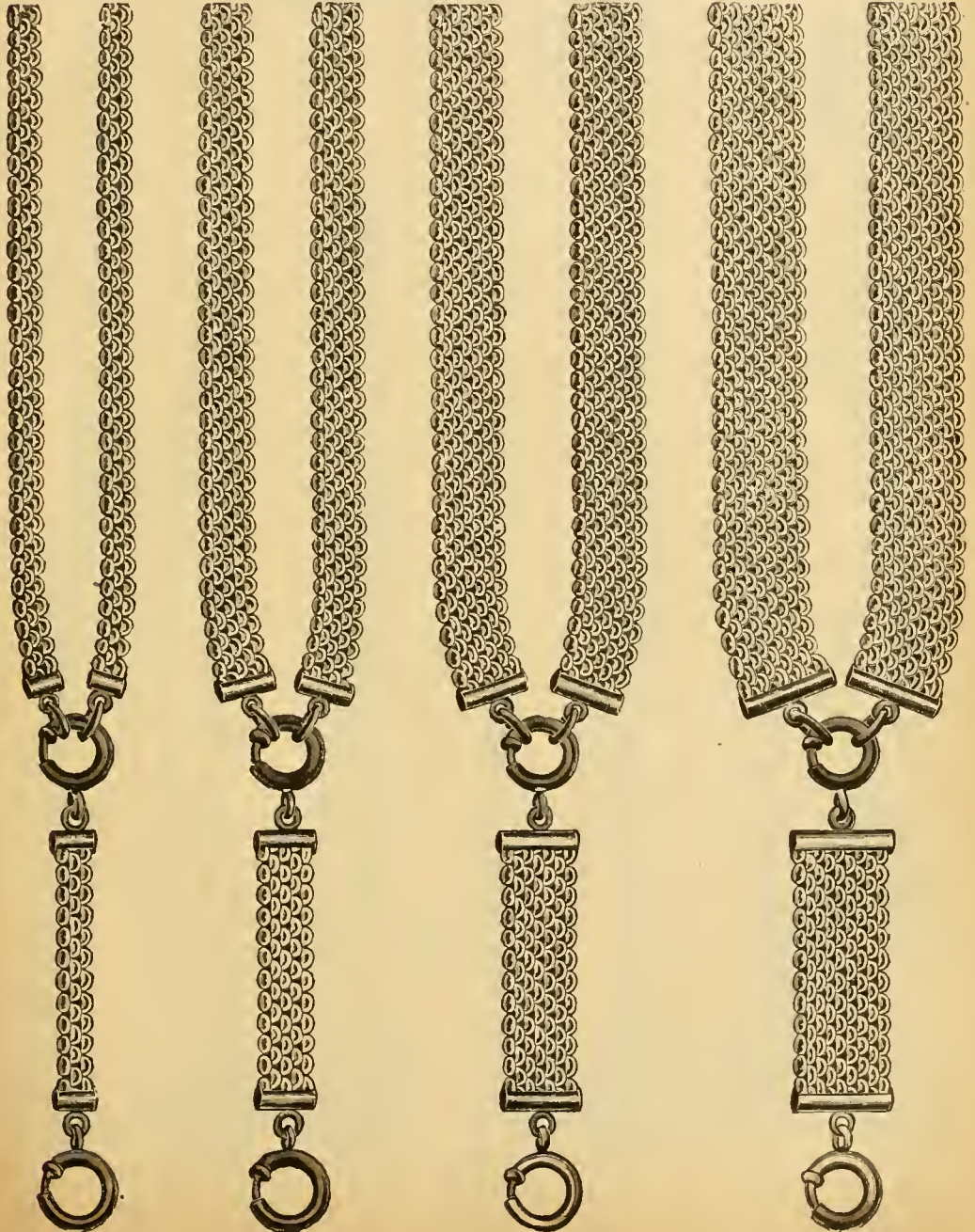

No. 53. Each, \$3.00 No. 55. Each \$4.00

No. 57. Each, \$6.00

No. 59. Each, \$8.00



FINEST ROLLED PLATE BUTTON HOOKS.



No. 65. Button Hook, each.....\$2.25



No. 66. Button Hook, each.....\$1.60

No. 67. Button Hook, Same as on No. 70, below.....Per Dozen, \$6.00

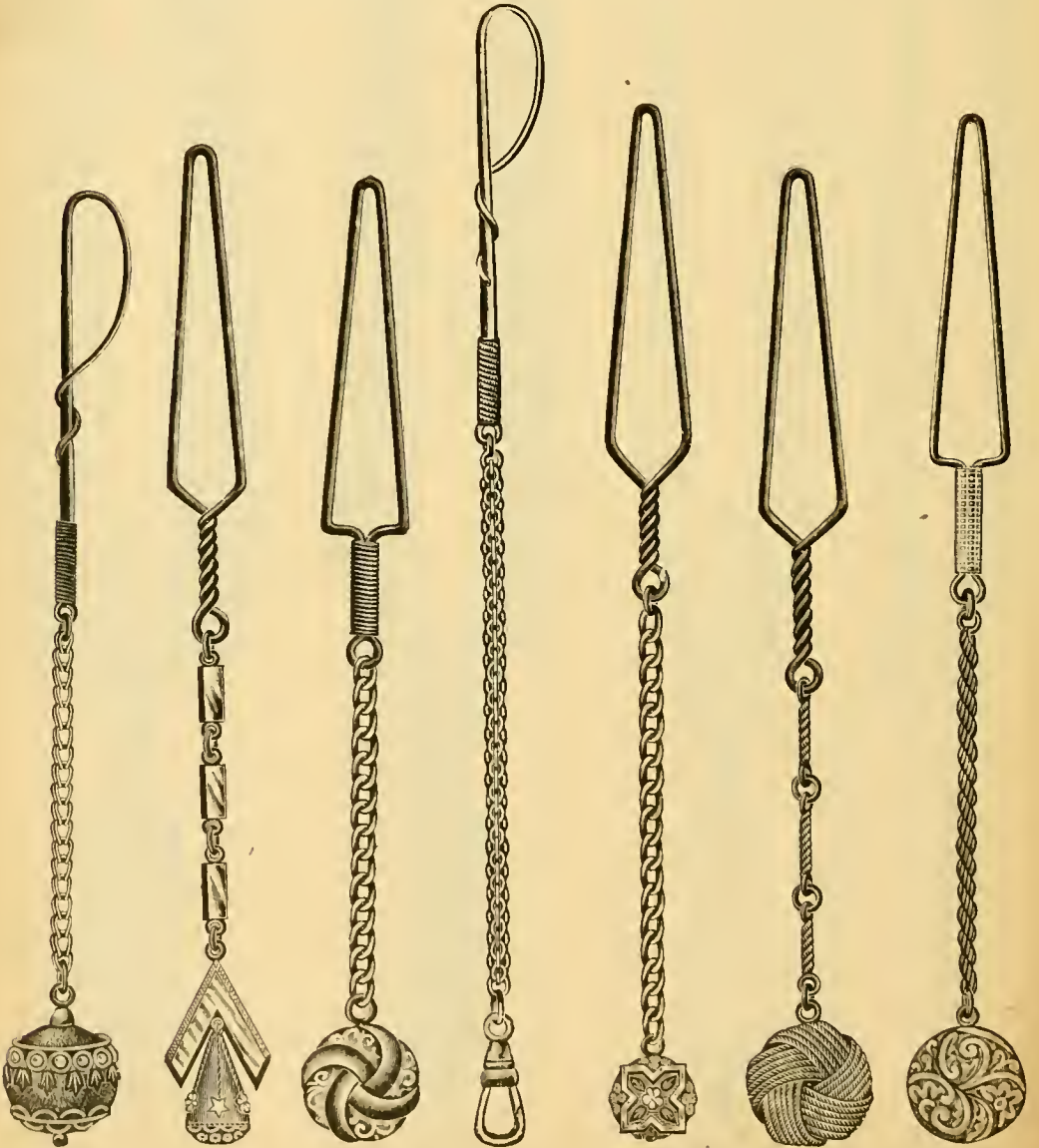

No. 68. Each, \$2.75 Polished Chain Ornamented Ball.  
 No. 69. Each, \$3.00 Gold Front Links and Charm.  
 No. 70. Each, \$2.50 All Polished.  
 No. 71. Each, \$1.94 Balloon Links, Polished Chain Queen Chain.  
 No. 72. Each, \$2.00  
 No. 73. Each, \$2.00 Roman Links and Charm.  
 No. 74. Each, \$1.60 Roman Color.

# LADIES' QUEEN CHAINS, FINEST ROLLED PLATE.



No. 75. Each, \$4.50  
Button Hook and Charm.  
Gold Slide.

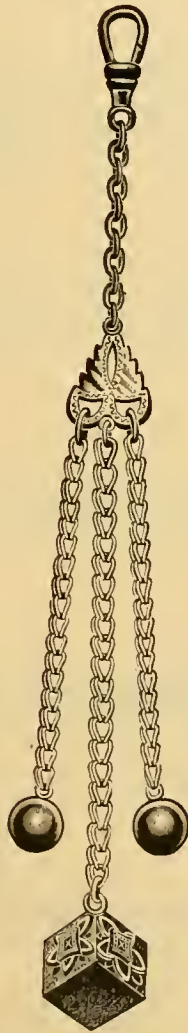

No. 76. Each, \$4.50  
Gold Ornamented  
Cube.

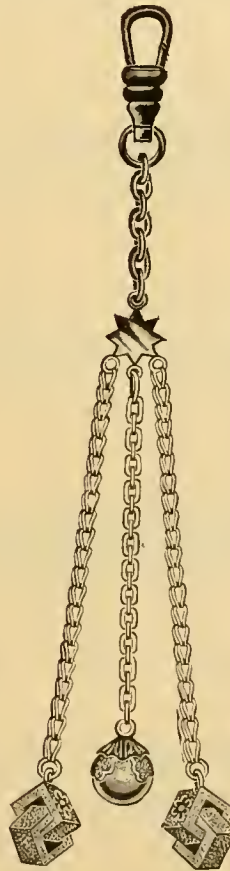

No. 77. Each, \$4.25



No. 78. Each, \$5.50  
Plate Glass Mirror, Or-  
namented Back, worn  
same as a watch.

All Polished Chain.



# FINEST ROLLED PLATE QUEEN CHAINS.



86. Each, \$1.75  
Fancy Ball.



85. Each, \$2.00  
Polished Cube.

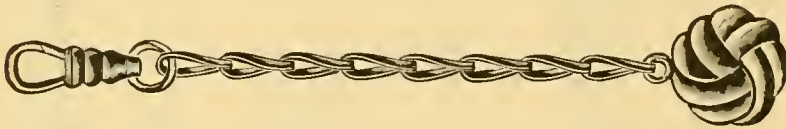

84. Each, \$2.25  
Polished Charm.



83. Each, \$2.50  
Ornamented  
Ball.



82. Each, \$3.00  
Ornamented  
Ball.



81. Each, \$3.50  
Ornamented  
Charm, Enam-  
eled Flowers.



80. Each, \$4.00  
Set in Each  
Small Brilliant  
Ornament.



79. Each, \$3.50  
Vinaigrette Or-  
namented.

Finest Makes. All Polished Chains.

# FINEST GOLD PLATE QUEEN CHAINS.



No. 93. Each, \$1.40  
Stone Set Shoe.



No. 92. Each, \$1.40



No. 91. Each, \$2.00

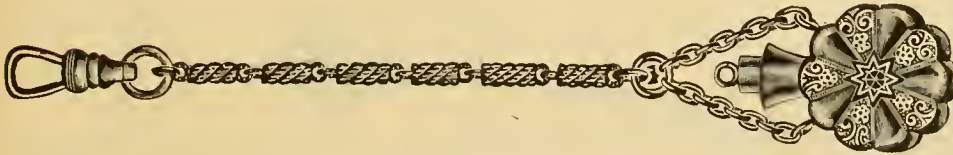

No. 90. Each, \$3.25  
Vinaigrette.



No. 89. Each, \$3.00  
Vinaigrette.

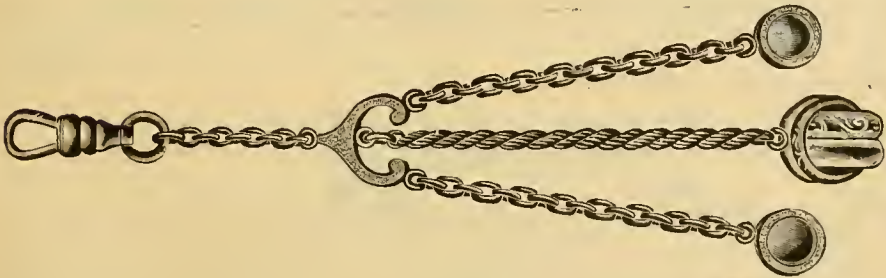

No. 88. Each, 2.75

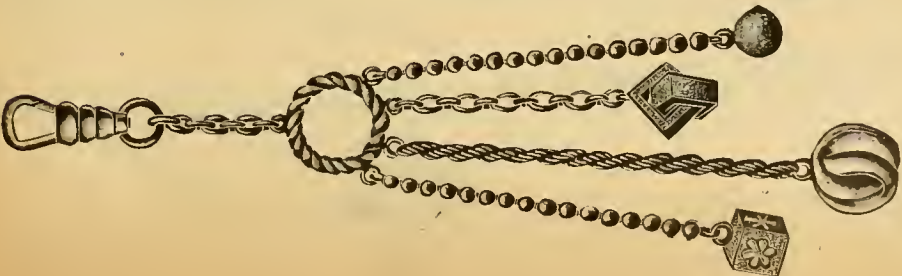

No. 87. Each, \$3.00

All Roman Color Charms Nicely Trimmed. W. & S. B. Make.



# FINEST ROLLED PLATE SAFETY QUEEN VESTS.

Watch to be worn same as with Queen Chain.

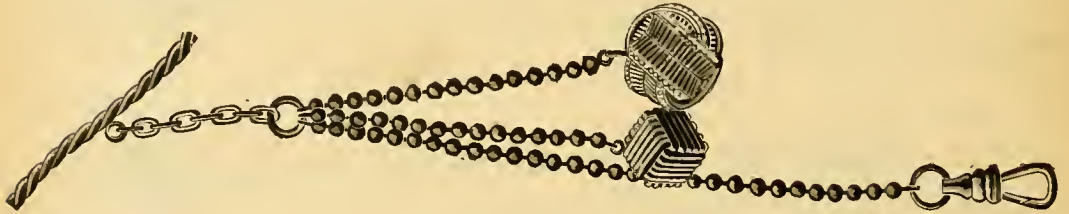

No. 94. Roman Color..... Each, \$2.25

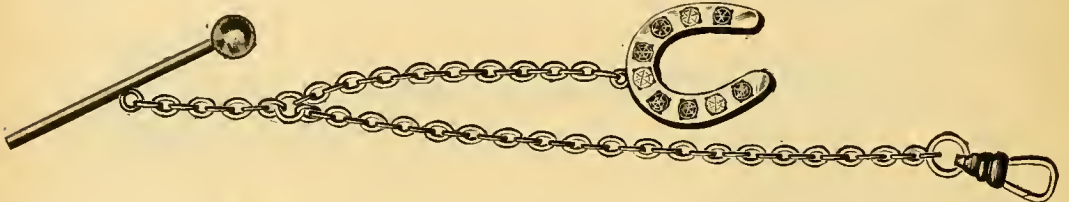

No. 95. Roman Color, Stone Set Horseshoe ..... Each, \$2.25

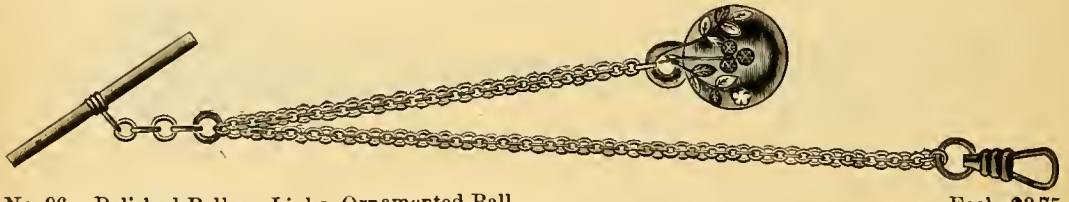

No. 96. Polished Balloon Links, Ornamented Ball..... Each, \$3.75

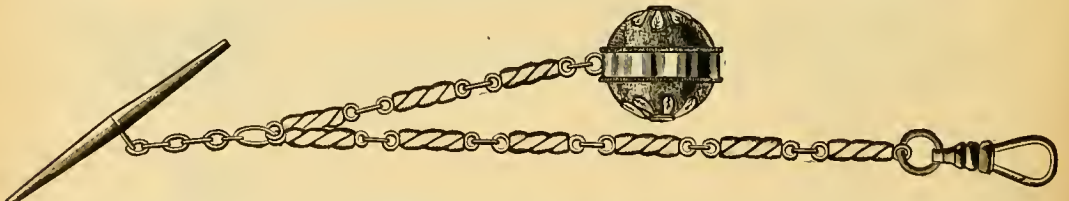

No. 97. Polished Chain, Ornamented Ball..... Each, \$3.50



No. 98. Polished Trace Links, Ornamented Cube..... Each, \$2.75.

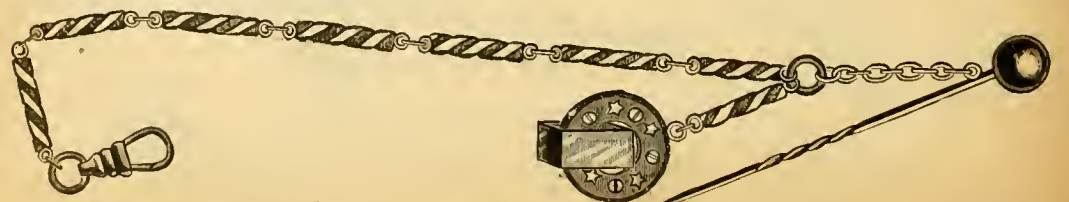

No. 99. Polished Chain, Ornamented Charm..... Each \$3.50

# FINEST ROLLED PLATE LADIES' VEST CHAINS.

Attachments for Charms; All Polished Links; Finest made.

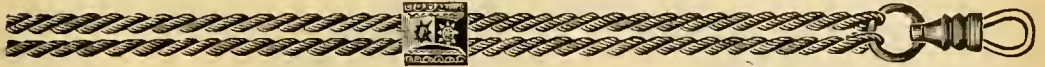

No. 100. Solid Gold Slide, Hard Soldered, Polished Rope Link, Assorted Slides..... Each, \$7.00



No. 101. Engraved Gold Slide, Hard Soldered..... Each, \$5.25

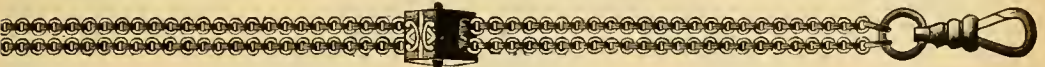

No. 102. Ornamented Gold Slide, Hard Soldered Links..... Each, \$5.25



No. 103. Ornamented Gold Slide, Hard Soldered Links..... Each, 5.25



No. 104. Ornamented Gold Hexagon Slide, Balloon Links..... Each, \$5.25



No. 105. Solid Gold Engraved Slide, Balloon Links..... Each, \$5.00



No. 106. Solid Gold Slide, Balloon Links..... Each, \$4.50



No. 107. Engraved Slide, Soldered Geneva Links..... Each, \$4.00

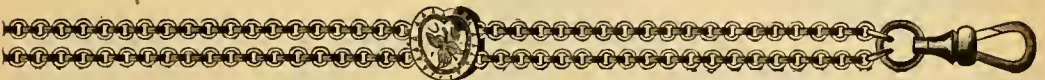

No. 108. Engraved Gold Front and Back Slide..... Each, \$3.50



No. 109. Hexagon Slide, Balloon Links..... Each, \$3.50



No. 110. Chased Slide, Balloon Links..... Each, \$3.38



No. 111. Ornamented Gold Slide, Square Wire Links..... Each, \$3.00



# FINEST ROLLED PLATE LADIES' VEST CHAINS.

Small and neat, handsome as the most expensive Solid Gold goods.



No. 112. Fine Woven Wire, Polished, Solid Gold Ornamented Slide.....Each, \$5.75



No. 113. Fine Woven Wire, Gold Slide, Gold Embossed Gold Front and Back Charm.....Each, \$6.00

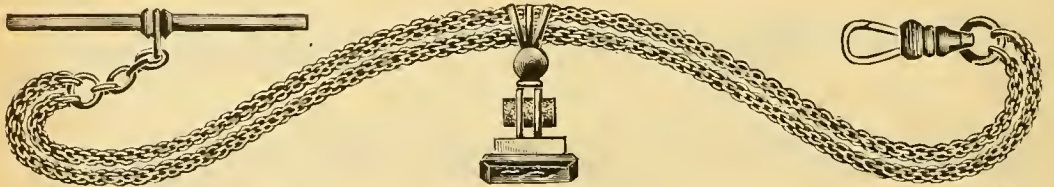

No. 114. Gold Mounted Intaglio Seal, Small Balloon Links.....Each, \$5.50



No. 115. Ornamented Slide and Charm, Small Balloon Links.....Each, \$5.25



No. 116. Gold Mounted Slide and Intaglio Charm, Soldered Round Links.....Each, \$5.50



No. 117. Gold Slide and Gold Mounted Charm, Soldered Rope Chain.....Each, \$7.50

All above W. & S. B. make.

# FINEST ROLLED PLATE LADIES' VEST CHAINS.

"Little Beauties," Smallest, Neatest and best Style made, W. & S. B. make.



No. 118. Fine Woven Wire, Gold Slide, Gold Embossed, Gold Front and Back Charm ..... Each, \$5.00



No. 119. Gold Front Links, Gold Embossed, Gold Front and Back Charm ..... Each, \$4.00

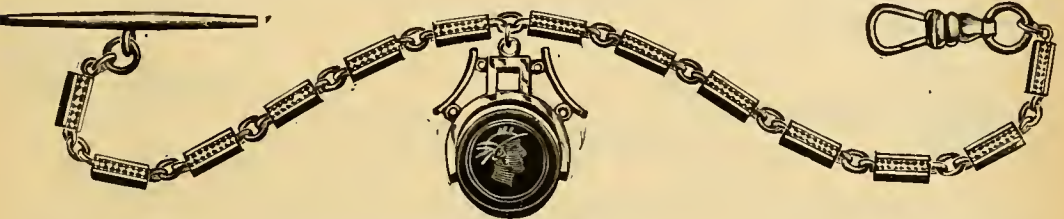

No. 120. Gold Front Links, Real Stone Intaglio Charm ..... Each, \$4.00



No. 121. Plain Oval Links, Real Stone Intaglio Gold Mounted Charm ..... Each, \$4.00



No. 122. Small Trace Links, Real Stone Intaglio Gold Mounted Charm ..... Each, \$3.50  
Assorted Patterns in Links and Charms.



No. 123. Fine Intaglio Charm ..... Each, \$3.50



# FINEST ROLLED PLATE LADIES' VEST CHAINS.

Gold Mounted Real Stone Charms.



No. 124. Fine Woven Wire, Polished, Solid Gold Slide, Real Stone Intaglio Charm..... Each, \$5.75

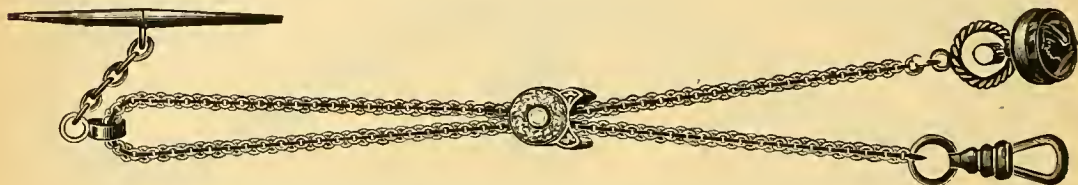

No. 125. Solid Gold Slide, Smallest Balloon Links..... Each, \$6.00

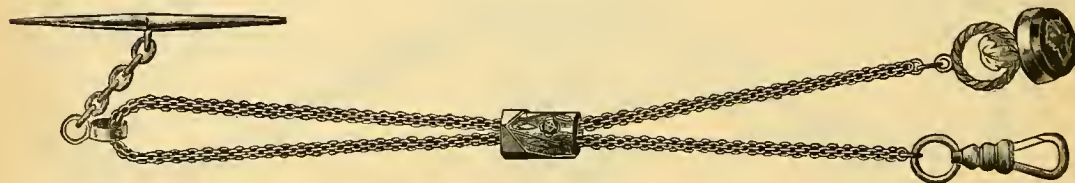

No. 126. Ornamented Gold Slide, Smallest Balloon Links..... Each, \$5.75



No. 127. Ornamented Gold Slide, Soldered Small Round Links..... Each, \$6.00



No. 128. Ornamented Gold Slide, Soldered Geneva Links..... Each, \$6.00



No. 129. Ornamented Gold Slide, Wire Links..... Each, \$5.00

All above W. & S. B. make, neat and rich.

# FINEST ROLLED PLATE LADIES' VEST CHAINS.

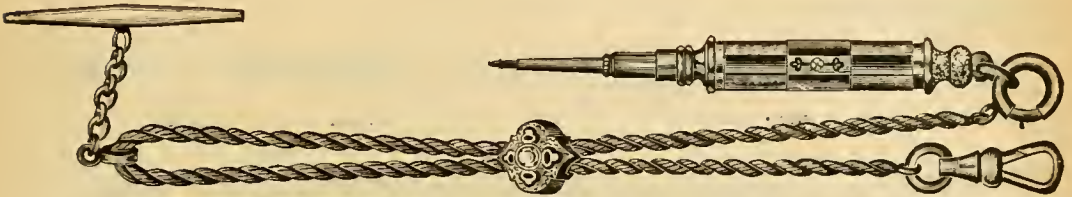

- No. 130. Solid Gold Slide, Polished Soldered Rope, Magic Pencil. R. F. S. & Co.....Each, \$8.00  
 No. 131. Balloon or Fancy Links with Magic Pencils. W. & S. B..... " 6.75

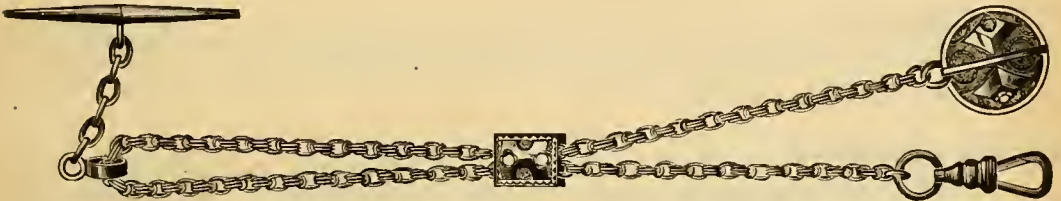

- No. 132. Solid Gold Slide, Richly Ornamented Ball Charm. R. F. S. & Co.....Each, \$7.00



- No. 133. Ornamented Slide, Small Round Links, Real Stone Intaglio. W. & S. B.....Each, \$4.50



- No. 134. Plain Round Link, Plated Slide, Real Stone Intaglio Charms.....Each, \$4.00



- No. 135. Chased Center Slide, Balloon Links, Real Stone Intaglio.....Each, \$4.00



- No. 136. Gold Front and Back Slide, Round Wire Links.....Each, \$3.50



# FINEST ROLLED PLATE LADIES' VEST CHAINS.

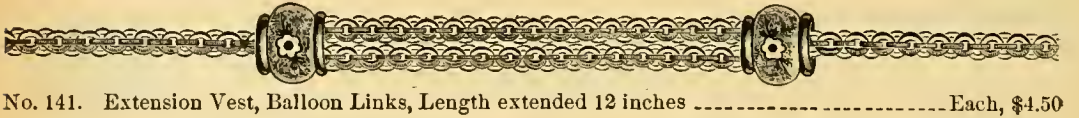
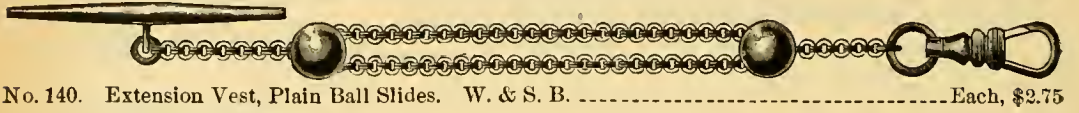
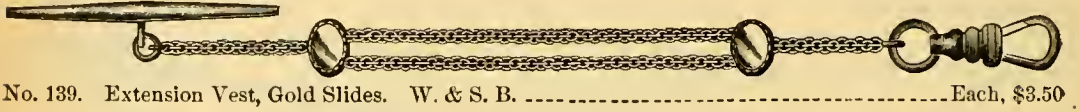
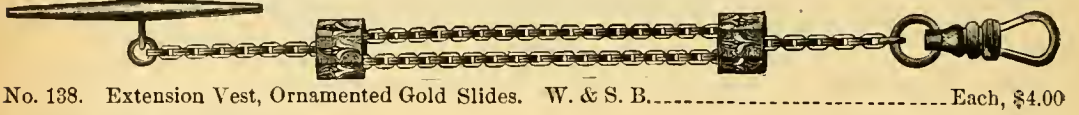
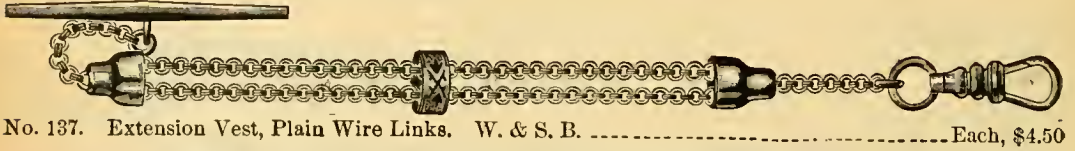

# LADIES' JET VEST CHAINS AND QUEENS.

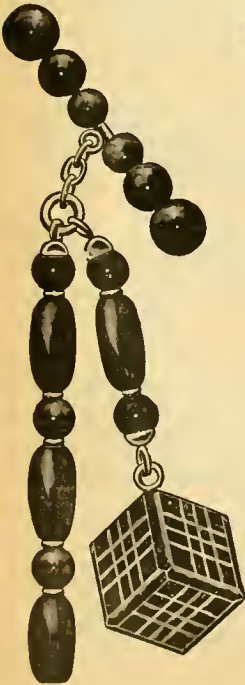

No. 142.  
Each, \$2.00  
Polished Jet.



No. 143.  
Each, \$1 1/2  
Polished.

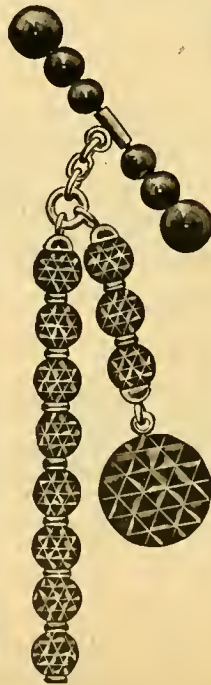

No. 144.  
Each, \$1.80  
Polished Jet.



No. 145.  
Each, \$1.38  
Matted.



No. 146.  
Each, \$2.50  
Matted Jet.

# FINEST ROLLED PLATE VEST CHAINS.

For Ladies, Gentlemen, Misses and Youths, Very Neat.

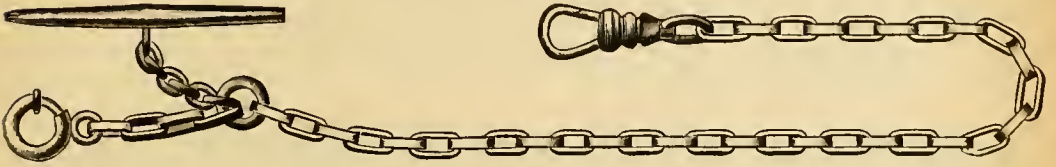

No. 147. Polished Square Wire Links.....Each, \$2.50



No. 148. Square Wire Trace Links, Soldered .....Each, \$2.50

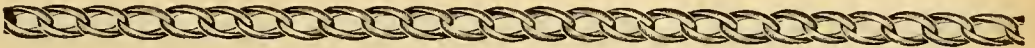

No. 149. Soldered Square Wire Trace Link.....Each, \$3.00



No. 150. Soldered Rope, Alternate Sections of an inch, Rolled Plate and Platinum.....Each, \$3.50

No. 151. Soldered Rope, all Rolled Plate, polished.....Each, \$3.50

No. 152. Soldered Rope, Half Size of Illustration, polished.....Each, \$3.50

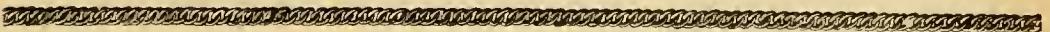

No. 153. Soldered Curb Link .....Each, \$3.00

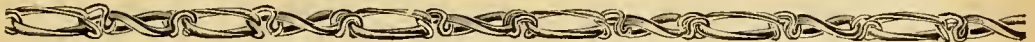

No. 154. Square Wire Trace Link, fancy connections.....Each, \$2.75

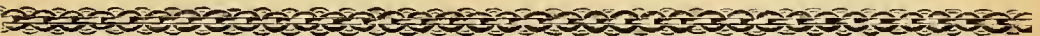

No. 155. Large Balloon Link.....Each, \$2.50

No. 156. Small Balloon Link, Half Size of Above.....Each, \$2.50

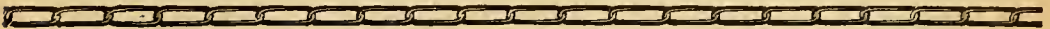

No. 157. Round Wire Soldered Trace Links, Smallest Size.....Each, \$2.75



No. 158. Double Trace Link, Soldered.....Each, \$3.50



No. 159. Plain Wire Links, Ornamented Slide.....Each, \$2.75

All have attachments for charms and are length and style of No. 147.



# FILLED 14k GOLD VEST CHAINS.

One-fourth of these Chains is 14k Gold. Gold Soldered. All the small links are also Gold Soldered.  
Warranted by Manufacturers to wear for 25 years. Full length, with toggles to match.  
Filled Bars and Swivels.



No. 350. Trace Link. R. F. S. & Co. .... Each, \$14 00



No. 352. Double Flat Wire Trace Link. W. & S. B. .... Each, \$12.50

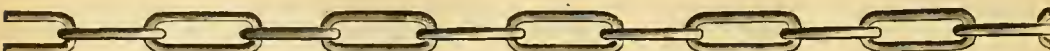

No. 353. Plain, Round Wire, Long Cable Link. R. F. S. & Co. .... Each, \$14.00



No. 354. Long Square Links, Engraved Connections. W. & S. B. .... Each, \$17.00



No. 355. Boston Link. W. & S. B. .... Each, \$15.00



No. 356. Plain Round Wire. W. & S. B. .... Each, \$12.00



No. 357. Plain and Twist Wire Links. W. & S. B. .... Each, \$13.00

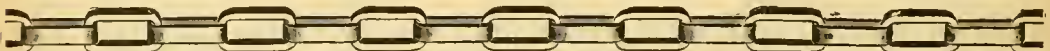

No. 358. Plain Square Wire Links. W. & S. B. .... Each, \$16.00

No. 359. " " " " Size Smaller ..... " 12.00



No. 360. Engraved Wire Center and Trace Links. R. F. S. & Co. .... Each, \$17.00

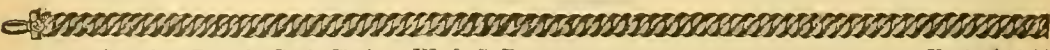

No. 361. Smallest Double Curb Chain. W. & S. B. .... Each, \$13.00

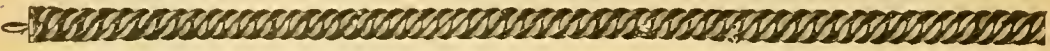

No. 362. Double Curb Chain. R. F. S. & Co. .... Each, \$15.00

No. 363. " " " Size Larger ..... " 18.00



No. 364. Single Link or Open Curb Chain. W. & S. B. .... Each, \$14 50

# EXTRA QUALITY ROLLED PLATE GOLD SOLDERED LINKS.

Warranted for 10 years.

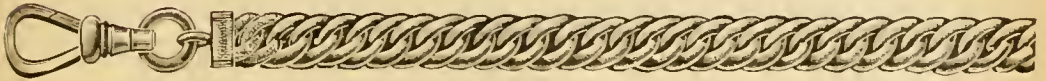

No. 365. Extra Quality Gold Soldered Curb Vest..... Each, \$10.00

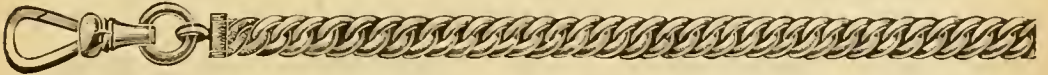

No. 366. Extra Quality Gold Soldered Curb Vest..... Each, \$8.50

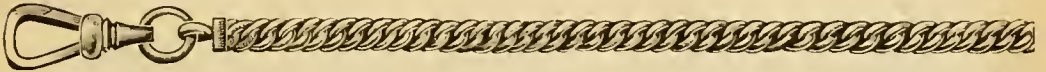

No. 367. Extra Quality Gold Soldered Curb Vest..... Each, \$7.50



No. 368. Plain Long Link, Gold Soldered, Extra Quality Plate..... Each, \$8.50



No. 369. Plain Link, Extra Quality Plate, Gold Soldered..... Each, \$8.00



No. 370. Plain Round Wire Link, Gold Soldered ..... Each, \$7.50



No. 371. Hand Engraved Links, Square Bar Engraved, Gold Soldered..... Each, \$10.00



No. 372. Boston Link, Square Engraved Bar, Gold Soldered..... Each, \$8.50



No. 373. Plain Link, Square Engraved Bar, Gold Soldered ..... Each, \$8.00



No. 374. Trace Link Gold Soldered ..... Each, \$6.75



No. 374½. Engraved Gold Sides, Oriental Pearl in Links, "New"..... Each, \$9 00

Above are W. & S. B. and R. F. S. & Co.'s make. Best in the World.



# HAND ENGRAVED, GOLD SIDES, VEST CHAINS.

Full Length, Bars in Patterns to Match. Attachments for Charms.



No. 375. Raised Center. Very Rich ..... Each, \$10.50



No. 376. Perforated sides and Edges ..... Each, \$10.00



No. 377. Bevel Long Links ..... Each, \$9.50



No. 378. Engraved Perforated Sides ..... Each, \$9.00



No. 379. Engraved Sides, Fancy Long Links ..... Each, \$8.50



No. 380. Flat, Solid Engraved Links ..... Each, \$8.50



No. 381. Carved Center, Triangle Long Links ..... Each, \$8.50



No. 382. Perforated Square Box Links ..... Each, \$8.00



No. 383. Engraved Green Gold Centers in Links ..... Each, \$8.50



No. 384. Engraved Perforated Links ..... Each, \$8.00



No. 385. Engraved Gold Sides, Square Links ..... Each, \$7.50



No. 386. Plain Lapped Gold Sides ..... Each, \$6.75

Handsomest and Richest Chains ever Produced. Best Makers Only.

# FINEST ROLLED PLATE VEST CHAINS.

All Vests Full Length. Attachments for Charms.



No. 387. Handsome Chased Long Link ..... Each, \$8.00



No. 388. Chased Center, Long Link ..... Each, \$6.00



No. 389. Chased Edges ..... Each, \$6.00



No. 390. Perforated Sides, Long Links ..... Each, \$7.00



No. 391. Engraved Sides, Open Long Links ..... Each, \$6.00



No. 392. Engraved Sides, Solid Long Links ..... Each, \$6.50



No. 393. Engraved Sides, Solid Long Links ..... Each, \$6.00



No. 394. Engraved Sides, Solid Long Links ..... Each, \$5.50



No. 395. Chased Long Links, California Connections ..... Each, \$5.50



No. 396. Twisted Flat Wire, Long Links ..... Each, \$4.75



No. 397. Open Long Link ..... Each, \$4.50



No. 398. Flattened Twisted Wire Long Links ..... Each, \$3.50

Above are of the best makes and finish and warranted.



# FINEST ROLLED PLATE VEST CHAINS.

Full Length. Attachments for Charms.

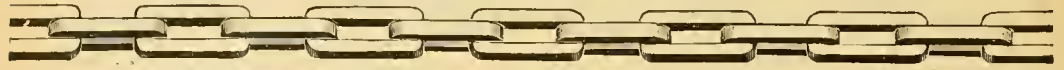

No. 400. Plain Square Wire Long Links.....Each, \$4.50



No. 401. Plain Square Wire Long Links .....Each, \$4.00



No. 402. Plain Square Wire Long Links.....Each, \$3.50



No. 403. Plain Burnished Square Links.....Each, \$4.00



No. 404. Plain Burnished, Alternate Links Engraved, Soldered.....Each, \$5.00



No. 405. Plain Burnished Links, Neatly Engraved.....Each, \$5.25



No. 406. Plain Burnished Square Wire Links.....Each, \$6.00  
No. 407. All Long Links.....Each, \$5.00



No. 408. Alternate Sections of Three Links Neatly Engraved.....Each, \$5.25

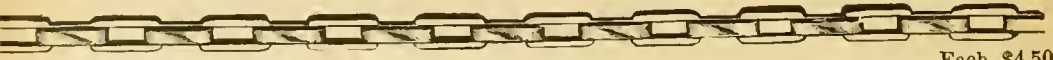

No. 409. Plain Burnished Square Wire Links .....Each, \$4.50

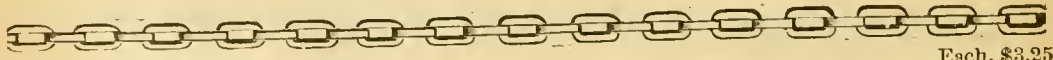

No. 410. Plain Burnished Square Wire Links.....Each, \$3.25



No. 411. Plain Square Wire Links.....Each, \$5.00



No. 412. Plain and Embossed Long Links.....Each, \$4.50

Above are only of the Best Makes, Heavy Plate and Warranted.

# FINEST ROLLED PLATE VEST CHAINS.

All Vests Full Length. Attachments for Charms.

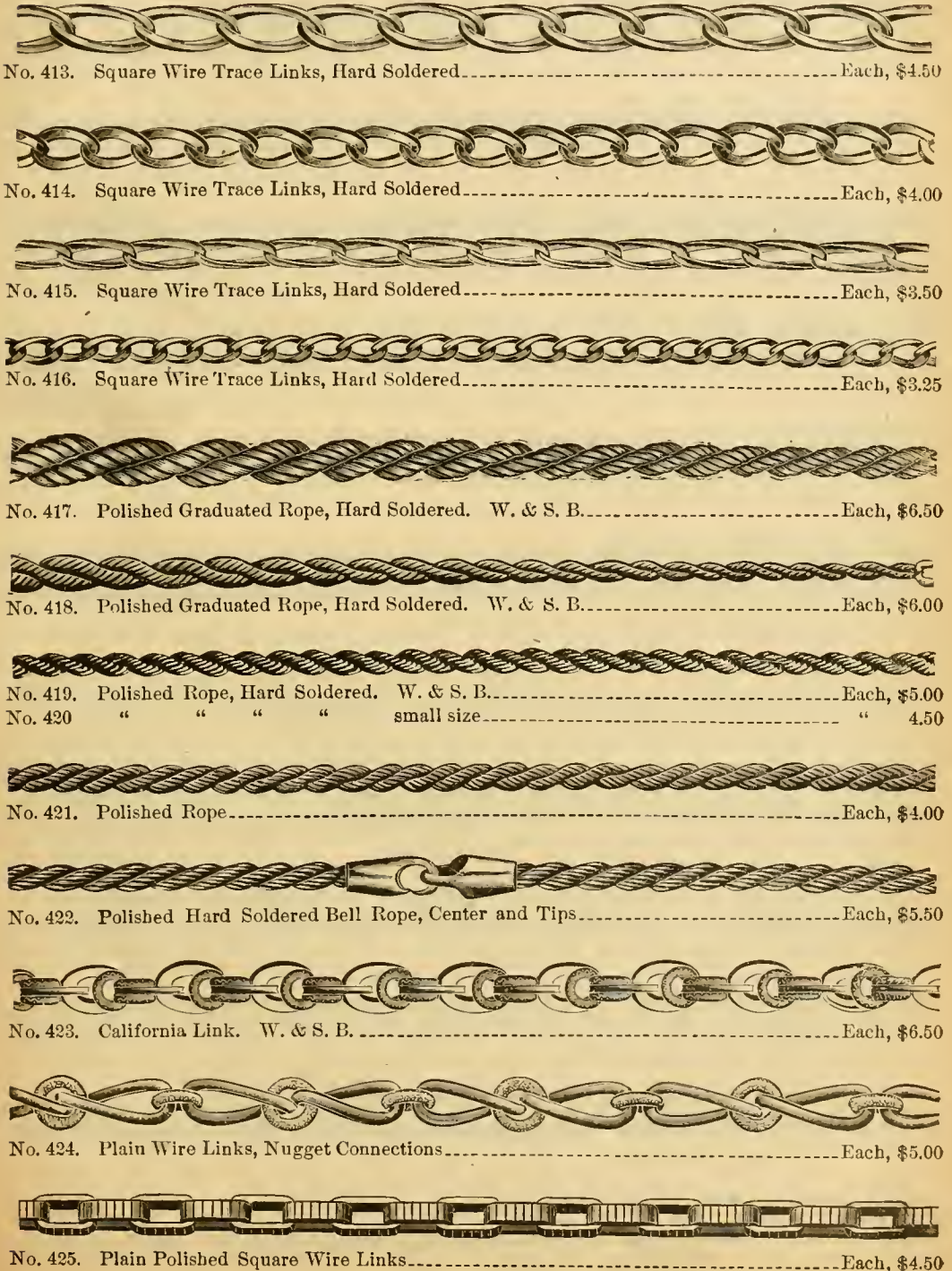
- 
- No. 413. Square Wire Trace Links, Hard Soldered.....Each, \$4.50
- No. 414. Square Wire Trace Links, Hard Soldered.....Each, \$4.00
- No. 415. Square Wire Trace Links, Hard Soldered.....Each, \$3.50
- No. 416. Square Wire Trace Links, Hard Soldered.....Each, \$3.25
- No. 417. Polished Graduated Rope, Hard Soldered. W. & S. B.....Each, \$6.50
- No. 418. Polished Graduated Rope, Hard Soldered. W. & S. B.....Each, \$6.00
- No. 419. Polished Rope, Hard Soldered. W. & S. B.....Each, \$5.00
- No. 420. " " " " small size....." 4.50
- No. 421. Polished Rope.....Each, \$4.00
- No. 422. Polished Hard Soldered Bell Rope, Center and Tips.....Each, \$5.50
- No. 423. California Link. W. & S. B. ....Each, \$6.50
- No. 424. Plain Wire Links, Nugget Connections.....Each, \$5.00
- No. 425. Plain Polished Square Wire Links.....Each, \$4.50

Above are of the Best Makes and Quality. Warranted.





# FINEST ROLLED PLATE VEST CHAINS.

All Vests Full Length, Soldered Links. Attachment for Charms.

- 

No. 426. Square Wire Double Link Trace Chain.....Each, \$5.50
- 

No. 427. Square Wire Double Link Trace Chain.....Each, \$4.50
- 

No. 428. Square Wire Double Link Trace Chain.....Each, \$5.00
- 

No. 429. Square Wire Triple Link Trace Chain.....Each, \$6.50
- 

No. 430. Flat Wire Triple Link Trace Chain.....Each, \$7.00
- 

No. 431. Flat Solid Wire Imitation Triple Trace Chain.....Each, \$6.50
- 

No. 432. Flat Solid Wire Imitation Triple Trace Chain.....Each, \$7.00
- 

No. 433. Square Wire Double Link Fancy Center Trace Link.....Each, \$7.00
- 

No. 434. Round Wire Hand Chased Trace Links.....Each, \$6.00
- 

No. 435. Grooved Wire, Imitation Double Link.....Each, \$4.00
- 

No. 436. Carved Pattern, Trace Link.....Each, \$6.00
- 

No. 437. Plain and Fancy Round Wire Trace Links.....Each, \$4.75

Above are only of the finest makes, and each one warranted.

# FINEST ROLLED PLATE VEST CHAINS.

All Vests Full Length, Soldered Links. Attachments for Charms.

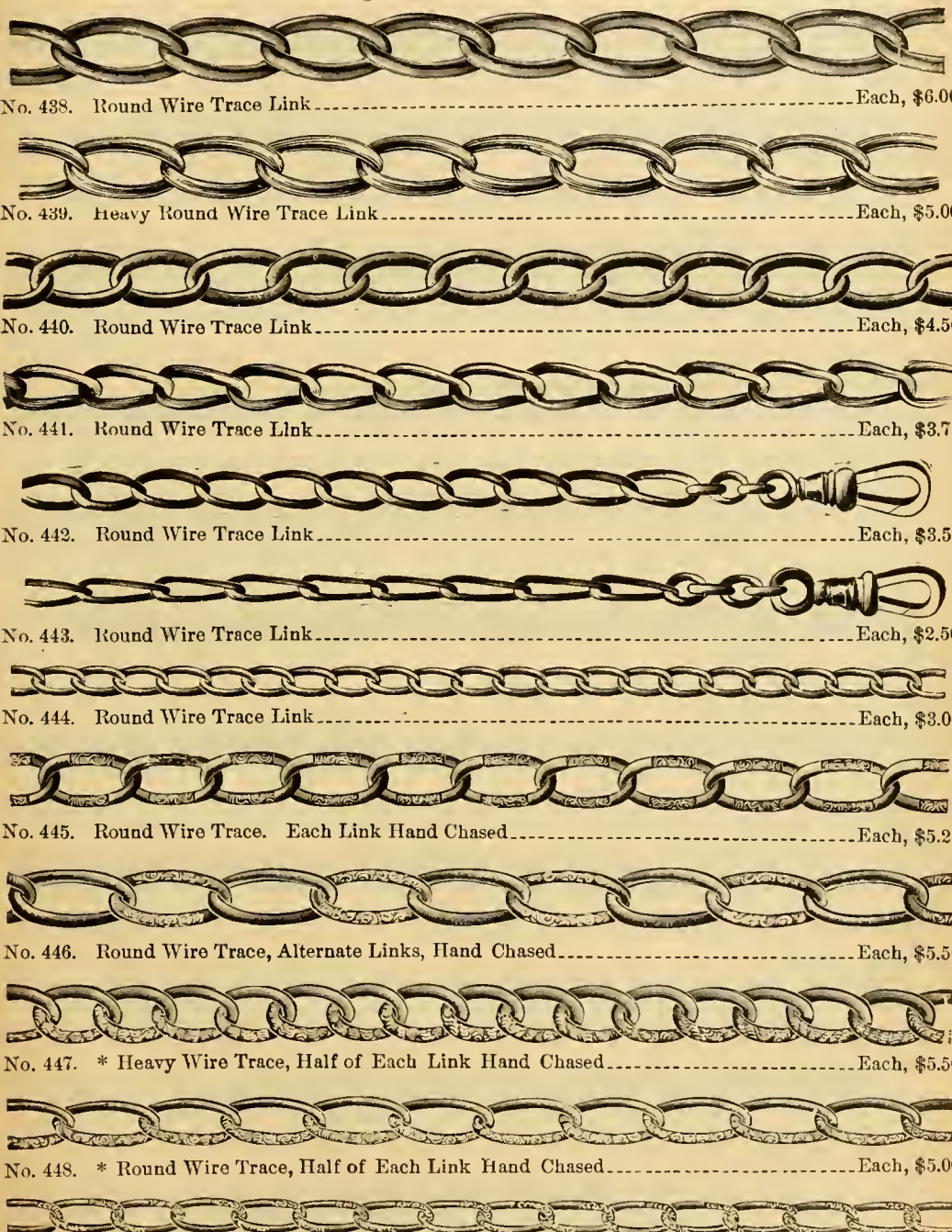
- 
- No. 438. Round Wire Trace Link ..... Each, \$6.00
  - No. 439. Heavy Round Wire Trace Link ..... Each, \$5.00
  - No. 440. Round Wire Trace Link ..... Each, \$4.50
  - No. 441. Round Wire Trace Link ..... Each, \$3.75
  - No. 442. Round Wire Trace Link ..... Each, \$3.50
  - No. 443. Round Wire Trace Link ..... Each, \$2.50
  - No. 444. Round Wire Trace Link ..... Each, \$3.00
  - No. 445. Round Wire Trace. Each Link Hand Chased ..... Each, \$5.25
  - No. 446. Round Wire Trace, Alternate Links, Hand Chased ..... Each, \$5.50
  - No. 447. \* Heavy Wire Trace, Half of Each Link Hand Chased ..... Each, \$5.50
  - No. 448. \* Round Wire Trace, Half of Each Link Hand Chased ..... Each, \$5.00
  - No. 449. Round Wire Trace, Hand Chased Links ..... Each, \$4.50









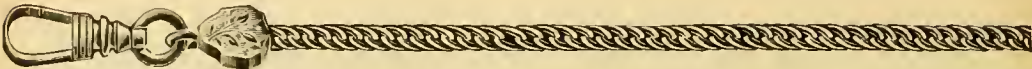

\* Nos. 447-8 can be changed in appearance by turning each alternate Link, the chasing then being half above.

Above are finest makes only and each Chain warranted. For cheaper grade see page 355.

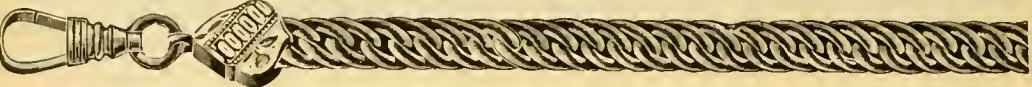
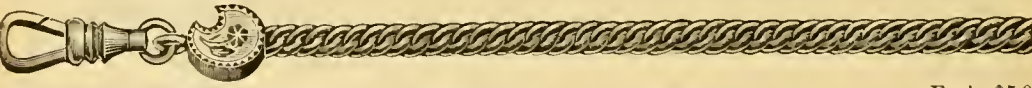
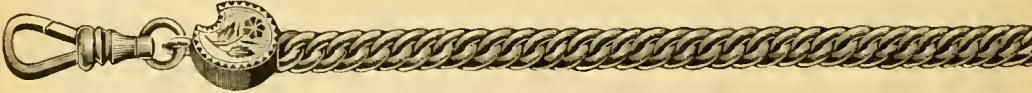

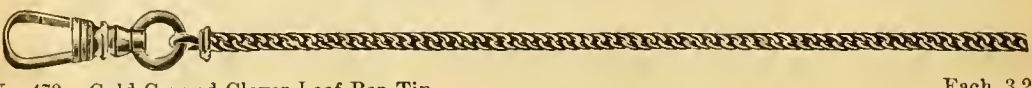
# FINEST ROLLED PLATE CURB VEST CHAINS

Soldered Links, Full Length, Tipped Attachment for Charm. W. & S. B. make.

- |  |   |              |
|--|---|--------------|
|    | No. 451. Extra Engraved Gold Tips.....                          | Each, \$4.50 |
|    | No. 452. Extra Engraved Gold Tips.....                          | Each, 4.75   |
|    | No. 452½. Extra Engraved Gold Tips .....                        | Each, \$5.00 |
|    | No. 453. Extra Engraved Gold Tips .....                         | Each, \$5.50 |
|    | No. 454. Extra Engraved Gold Tips.....                          | Each, \$6.50 |
|    | No. 462. Engraved Palette, Gold Tips, Our Pattern.....          | Each, \$5.00 |
|  | No. 462½. Engraved Palette, Gold Tips, Our Pattern .....        | Each, \$5.50 |
|  | No. 463. Engraved Palette, Gold Tips, Our Pattern.....          | Each, \$6.00 |
|  | No. 470. Gold Capped Clover Leaf Bar Tip.....                   | Each, 3.25   |
|  | No. 471. Gold Capped Clover Leaf Bar Tip.....                   | Each, 4.00   |
|  | No. 472. Gold Capped Clover Leaf Bar Tip.....                   | Each, 4.50   |
|  | No. 472½. Gold Capped Clover Leaf Bar Tip.....                  | Each, \$5.00 |
|  | No. 474. Gold Capped Clover Leaf Bar Tip, size of No. 454 ..... | Each, \$5.75 |

# ROLLED PLATE CURB VEST CHAINS.

Soldered Links, Full Length, Tipped Attachment, Best Quality that can be made for the price.



No. 475. Engraved Gold Tips, Assorted ..... Each, \$4 50



No. 476. Engraved Gold Tips, Assorted ..... Each, \$3 50



No. 477. Engraved Gold Tips, Assorted ..... Each, \$3 00



No. 478. Engraved Gold Tips, Assorted ..... Each, \$2 75



No. 479. Engraved Gold Tips, Assorted ..... Each, \$2 50



No. 480. Engraved Gold Shell Tips ..... Each, \$3 50



No. 481. Engraved Gold Shell Tips ..... Each, \$3 00



No. 482. Engraved Gold Shell Tips ..... Each, \$2 75

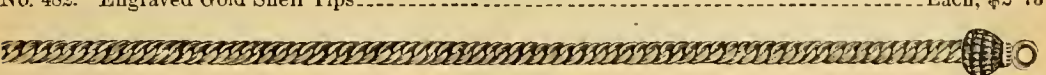

No. 483. Engraved Gold Shell Tips ..... Each, \$2 50



No. 484. Engraved Gold Shell Tips, Rope ..... Each, \$6 00



No. 485. Engraved Gold Shell Tips, Rope ..... Each, \$5 25



No. 486. Engraved Gold Tips, Flattened Links ..... Each, \$3 50



No. 487. Engraved Gold Tips, Flattened Links ..... Each, \$2 75





# FINEST ROLLED PLATE VEST CHAINS.

Full Length, with Charm Attachments Tipped to match. Hard Soldered.



No. 490. Engraved Gold Slides and Tips. Our Own Design..... Each, 9.50



No. 491. Engraved Gold Slide and Tips. Our Own Design..... Each, \$9.50



No. 492. Engraved Gold Slide and Tips..... Each, 9.50

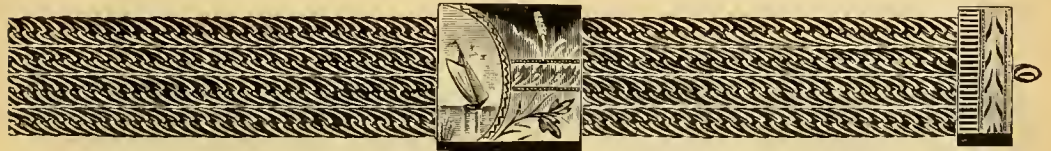

No. 493. Engraved Gold Slide and Tips..... Each, \$12.50



No. 494. Engraved Gold Slide and Ball Tips..... Each, \$9.50



No. 495. Engraved Gold Slide and Tips, Polished Soldered Rope..... Each, \$8.00



No. 496. Engraved Gold Slide, Polished Soldered Rope..... Each, \$7.50



No. 497. Enameled Gold Slide, Polished Soldered Rope..... Each, \$7.50

All above are Finest Quality W. & S. B. Make, Handsome as Gold.



# FINE ROLLED PLATE VEST CHAINS.

Full Length, with Charm Attachments Tipped to match. Hard Soldered.



No. 500. Engraved Gold Slide and Tips.....Each, \$5.00



No. 501. Engraved Gold Slide and Tips .....Each, \$5.75



No. 502. Engraved Gold Slide and Tips.....Each, \$5 00



No. 503. Engraved Gold Slide and Tips.....Each, \$5.75



No. 504. Engraved Gold Slide and Tips.....Each, \$6.50



No. 505. Engraved Gold Slide and Tips.....Each, \$8.50



No. 506. Engraved Gold Slide and Tips, length 10 inches, no Charm Attachment..... Each, \$5.75

# ROLLED PLATE VEST CHAINS.

Chains Full Length. Attachments for Charms.



No. 508. Round Wire Trace Link ..... Each, \$3.50



No. 509. Round Wire Trace Link ..... Each, \$2.75



No. 510. Round Wire Trace Link ..... Each, \$2.50



No. 511. Square Wire Trace Link ..... Each, \$3.00

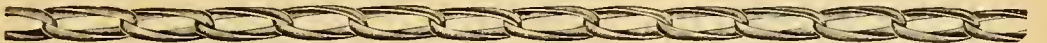

No. 512. Square Wire Trace Link ..... Each, \$2.50



No. 513. Fancy Center, Flat Wire Trace Links ..... Each, \$3.75



No. 514. Plain and Fancy Wire Trace Links ..... Each, \$3.25



No. 515. Chased Heavy Oval Wire Trace Links ..... Each, \$3.75



No. 516. Plain Oval Wire Trace Links ..... Each, \$3.50

No. 517. Plain Oval Wire Trace Links, Size of No. 511 ..... Each, \$3.00



No. 518. Heavy Curb Links, no Tips ..... Each, \$3.25



No. 519. Plain Square Wire Links ..... Each, \$3.00



No. 520. Plain Square Wire Links ..... Each, \$3.25



# FINEST ROLLED PLATE GENTS' DICKENS VESTS.

New and Nobby.

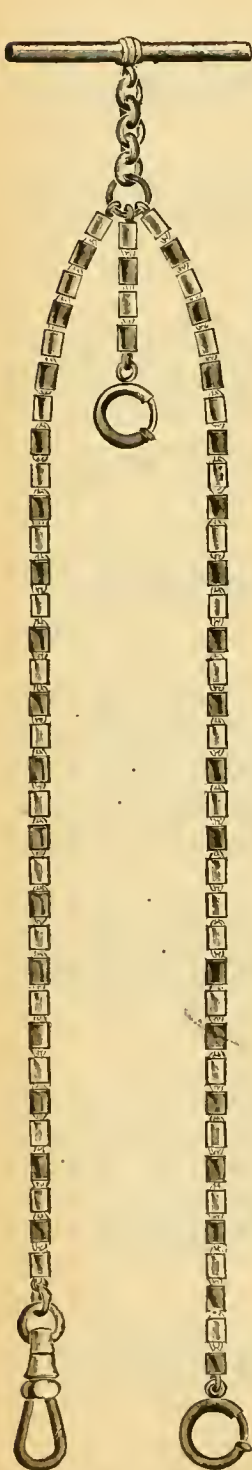

No. 122. Each, \$5 50  
Rolled Plate and Silver.  
No. 123. All Rolled Plate.  
Each, \$5 50

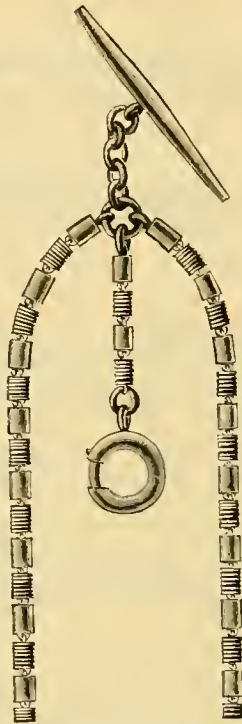

No. 124. Each, \$6 00

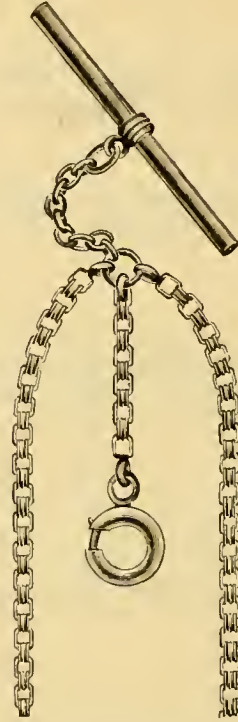

No. 125. Each, \$6 00  
Soldered Links.

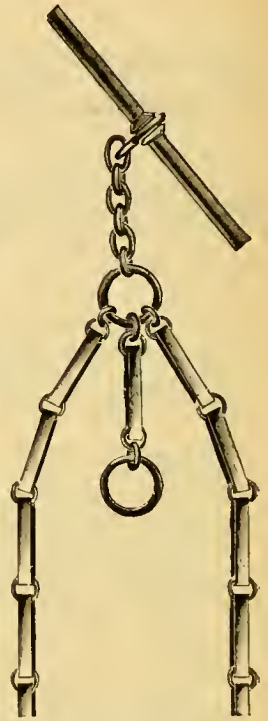

No. 126. Each, \$5 50  
Soldered Links.

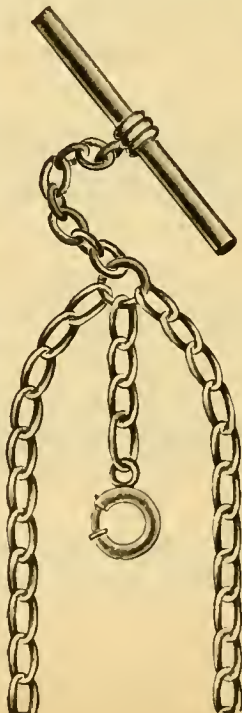

No. 127. Each, \$5 50  
No. 130. Rope Patterns, \$7 00



No. 128. Each, \$6 00  
No. 131. Curb Links, \$5 00

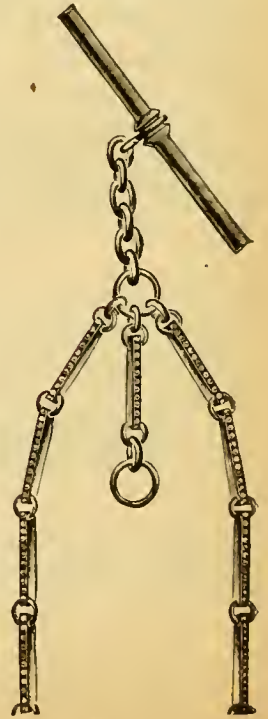

No. 129. Each, \$6 00  
Lapped Gold Front.

**SOLID SILVER VEST CHAINS.**



No. 3. One strand curb. Each, \$2.67 With Gold tips. Each, \$4.00 With Silver tips. Each, \$3.25

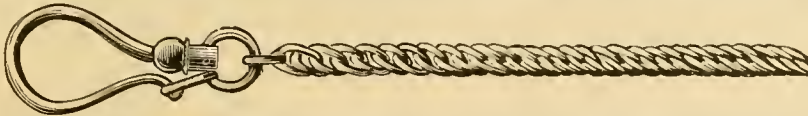

No. 4. One strand curb. Each, \$2.90. With Silver tips. Each, \$3.75



No. 5. One strand curb. Each, \$3.33 With solid Gold tips. Each, \$5.25 With Silver tips. Each, \$4.32



No. 6. One strand curb. Each, \$4.32 With Silver tips. Each, \$5.20



No. 7. One strand curb. Each, \$5.00 With Silver tips. Each, \$6.25



No. 8. One strand curb. Each, \$6.50 With Silver tips. Each, \$7.50



No. 9. One strand curb. Each, \$ 3.50 With Silver tips. \$10.00  
No. 10. Size larger. Each, 11.00



No. 1. Two strand curb. Each, \$4.75 Two strand curb, solid Gold tips, \$7.00 Three strand curb. Each, \$6.40



No. 2. Two strand curb. Each, \$5.25 Three strand curb. Each, \$7.50



No. 3. Two strand curb. Each, \$6.25 Two strand curb, solid Gold tips. Each, \$8.00  
No. 3. Three strand curb, Each, 8.50



No. 4. Two strand curb. Each, \$7.00 No. 4. Three strand curb. Each, \$10.00

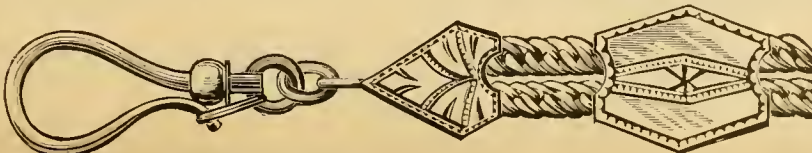

No. 5. Two strand curb. Each, \$8.50

P. S.—All above chains have a fine snap swivel instead of kind shown.



# FIRE GOLD PALTE VEST CHAINS.

On German Silver Base. Attachments for Charms. Full Length.



No. 521. Fancy Long Links..... Per Doz., \$21.00



No. 522. Long Links, Perforated Sides..... Per Doz., \$18.00

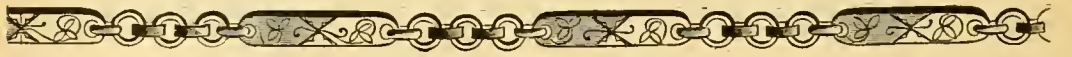

No. 523. Solid Long Links..... Per Doz., \$18.00



No. 524. Fancy Long Link..... Per Doz., \$21.00



No. 525. Fancy Long Link..... Per Doz., \$18.00



No. 526. Fancy Center Long Link..... Per Doz., \$15.00



No. 527. Solid Long Link..... Per Doz., \$13.50

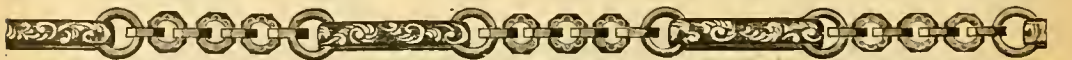

No. 528. Chased Long Link..... Per Doz., \$13.50



No. 529. Fancy Long Link..... Per Doz., \$12.00



No. 530. Fancy Long Link also ten other Patterns..... Per Doz., \$12.00



No. 531. Octagon Links..... Per Doz., \$9.00



No. 532. Curb Link..... Per Doz., \$13.50

# FIRE GOLD PLATE VEST CHAINS.

On German Silver Base. Attachments for Charms. Full Length.



No. 533. California Links ..... Per Doz., \$15.00



No. 534. Trace Link ..... Per Doz., \$18.00



No. 535. Trace Link ..... Per Doz., \$15.00  
 No. 536. Trace Link, size smaller ..... " 13.50

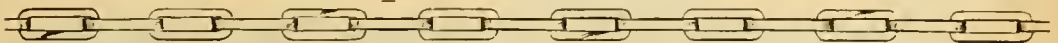

No. 537. Plain Link ..... Per Doz., \$10.50



No. 538. Snake Chain, Rolled Plate Tips ..... Per Doz., \$22.50



No. 539. Two Strand Snake Chain, Rolled Plate Slide ..... Per Doz., \$24.00  
 No. 540. " " " " " size smaller ..... " 24.00



No. 541. Two Strand Curb, Rolled Plate Slide ..... Per Doz., \$24.00  
 No. 542. Three " " " " " ..... " 29.00



No. 543. Ladies' or Gents' Two Strand Rope, Rolled Plate Slide ..... Per Doz., \$24.00



No. 544. Ladies' or Boys' Vest, Rolled Plate Charm ..... Per Doz., \$14.00  
 No. 545. " " " " " Octagon Link, like No. 531 ..... " 12.00



# RIBBON AND SILK GUARDS AND VESTS.



No. 73. All Silk Tubular Guard, Solid Gold Engraved Slide..... Each, \$3.00



No. 47. All Silk Guard, Round Solid Gold Slide..... Each, \$1.75



No. 83. Silk Ribbon Vests..... Doz., \$30.00      No. 83G. Silk Ribbon Guards..... Doz., \$24.00



No. 77. Silk Cord Vests..... Doz., \$27.00      No. 77G. Silk Cord Guards..... Doz., \$18.00



No. 75. Silk Cord Vests, Short..... Doz., \$24.00      No. 75G. Silk Cord Guards..... Doz., \$16.00

Nos. 83, 77, 75 Vests and Guards, Finest 18k Plate, Tip, Toggle and Bar at other end of Vests.  
 No. 75 Vest is Short—Length 10 Inches. Others are Full Length.  
 Nos. 138, 184, 165 are finest 14k Plate.



No. 138. Silk Cord Vests..... Doz., \$18.00      No. 138G. Silk Cord Guards..... Doz., \$16.00

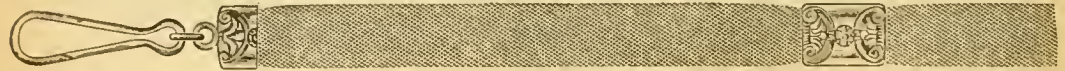

No. 184. Silk Vests..... Doz., \$21.00      No. 184G. Silk Guards..... Doz., \$16.00

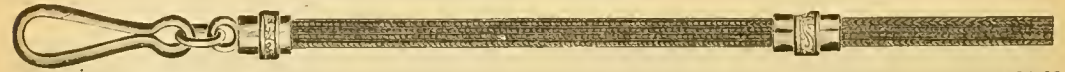

No. 165. Three Strand Tubular Silk Vests, Tipped Attachment for Charm..... Doz., \$21.00  
 No. 165G. Silk Tubular Guards..... Doz., \$14.00

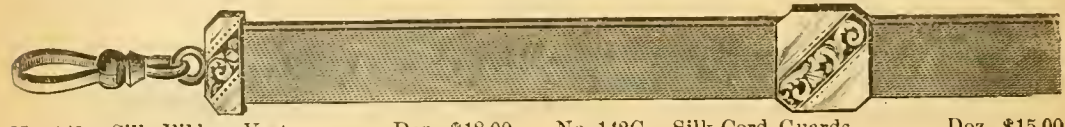

No. 142. Silk Ribbon Vests..... Doz., \$18.00      No. 142G. Silk Cord Guards..... Doz., \$15.00



No. 84. Good quality Braided Flair, Rolled Plate, tone Set Trimmings..... Each, \$3.50

Round or Hexagon Mountings in place of Fluted Seat if Wanted.

ROLLED PLATE FOBS.

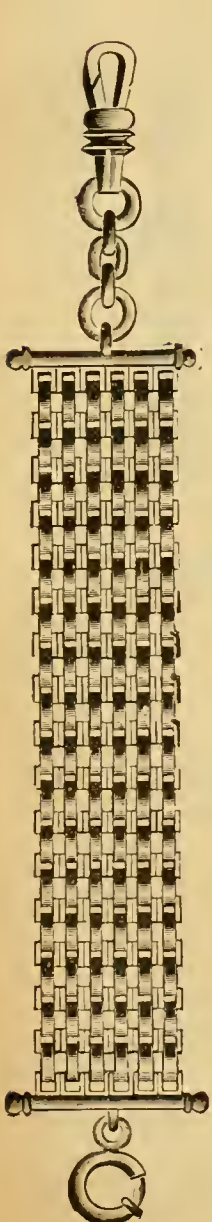

No. 19. Each, \$6.50  
Finest Rolled  
Plate.



No. 20. Each, \$2.50  
Rolled Plate Back,  
Real Stone Sets,  
Agate, Onyx.

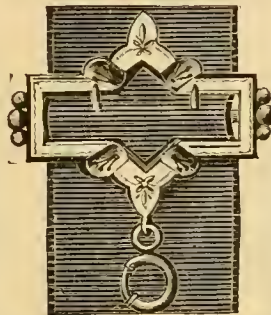

No. 22. Doz., \$15.00  
Silk Ribbon.

No. 27. Doz., \$21.00  
Small Plain Buckle  
Finest Rolled Plate.

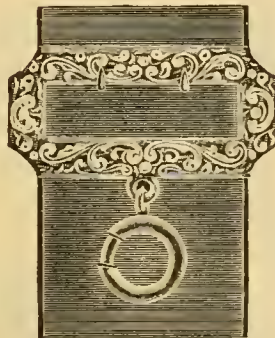

No. 33. Each, \$2.25  
Finest Rolled Plate.

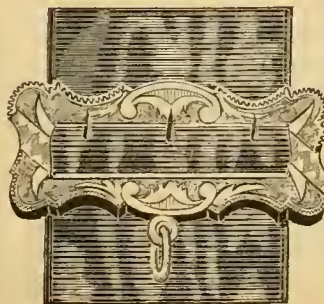

No. 24. Each, \$3.00  
Finest Engraved Gold Front,  
Silk Ribbon.

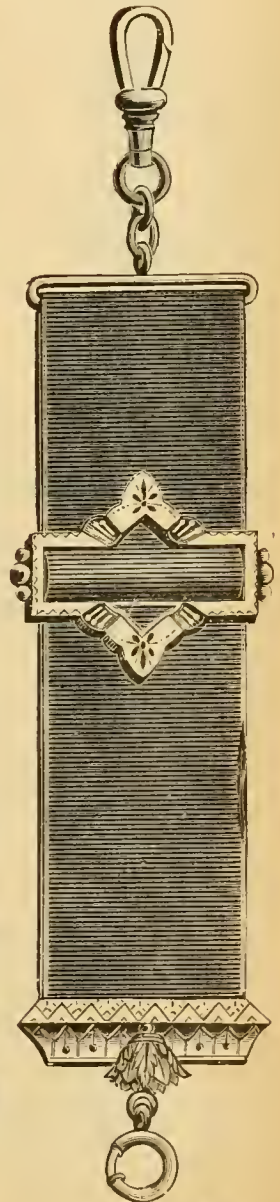

No. 21. Each, \$3.00  
Finest Rolled Plate,  
Trimmed,  
Silk Ribbon.



# HAIR MOUNTS, PLATE AND GOLD.

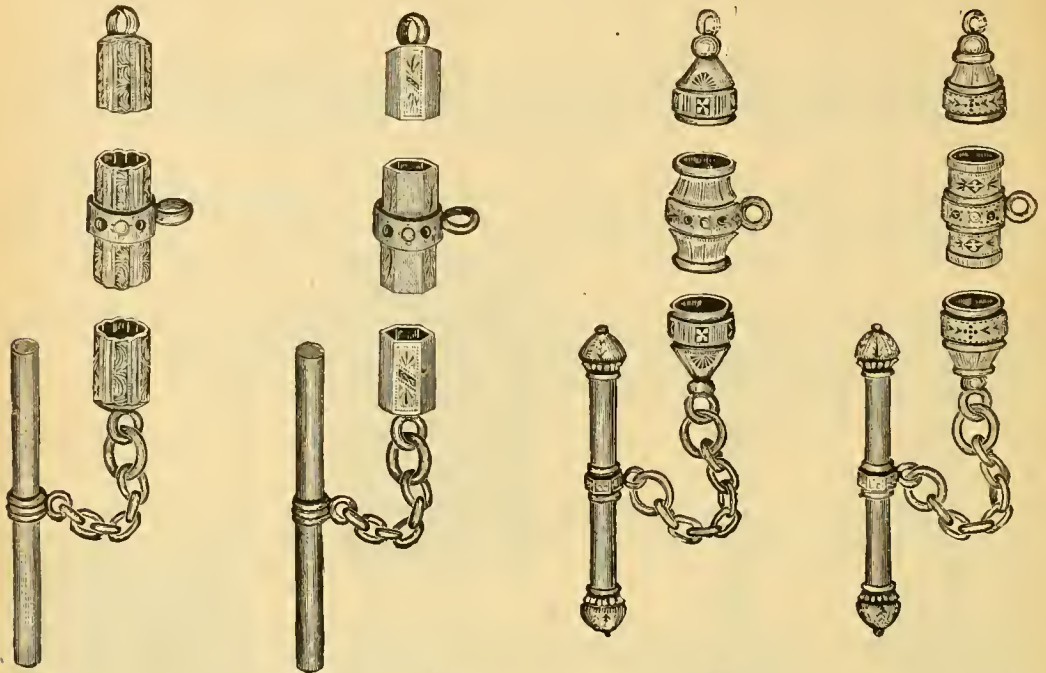

No. 108. Doz., \$18.00    No. 109. Doz., \$18.00    No. 115. Doz., \$20.00    No. 117. Doz., \$20.00  
 Above all Finest Rolled Plate, Hard Soldered, Stone Sets in Ornaments.

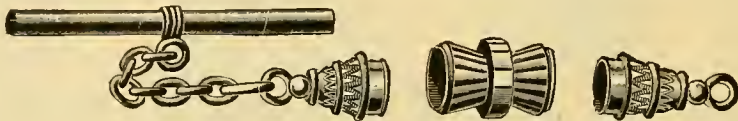

No. 148. Hard Soldered, Rolled Plate ..... Doz., \$18.00  
 No. 146. Same Pattern Set with Garnets, Pearls, etc ..... Doz., \$21.00



No. 112. Solid Gold, Hair Mount, Complete, Chased ..... Each, \$8.50  
 No. 012. Center and Tips only ..... Each, \$3.50

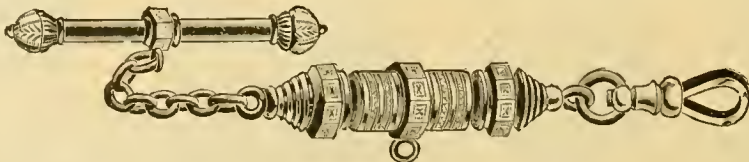

No. 123. Gold Hair Mount, Complete, Chased ..... Each, \$9.00  
 No. 023. Gold Hair Mount, Center and Tips, Without Trimming ..... Each, \$4.00



No. 5. Solid Gold, Each, \$3.25  
 No. 5c. Complete with Bar Toggle and Swivel, \$8.00.



No. 230. Solid Gold, Enameled, Each, \$6.00  
 No. 230c. Complete ..... Each, \$11.00

# ROLLED PLATE HAIR MOUNTS.

Hard Soldered.

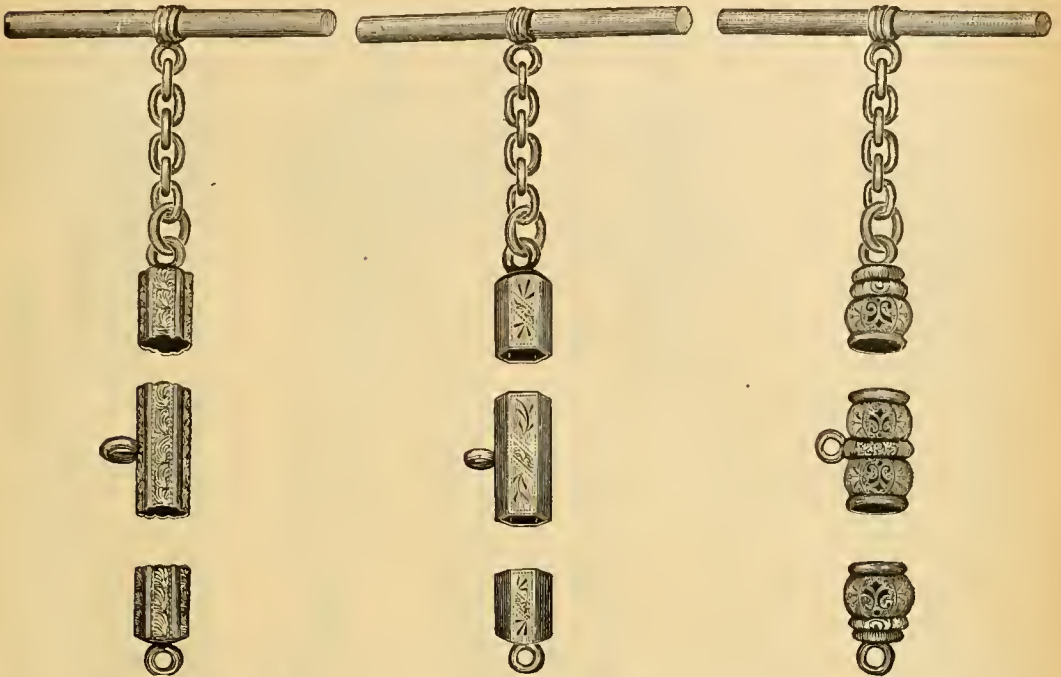

No. 101.....per dozen, \$16.00 Fluted, Chased.  
 No. 102.....per dozen, \$16.00 Hexagon, Chased.  
 No. 105.....per dozen, \$21.00 Fancy Enameled.



No. 145. Fancy Pattern, Hard Solder.....per dozen, \$18.00  
 No. 045. Solid Sterling Silver Hair Mounts, Fancy Bar..... " \$27.00

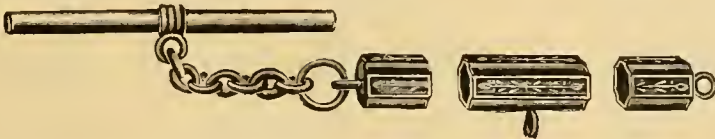

No. 125. Square, with Concave Corners, Nicely Chased.....per dozen, \$16.00



No. 17s. Hexagon, with Stone Set Band, Hard Solder, small size.....per dozen, \$16.00  
 No. 107. Same, without Center Band, Hard Solder, small size..... " \$15.00



No. 128. Hexagon, Chased, openings  $\frac{1}{8}$  inch, per dozen, \$15.00  
 No. 121. Openings  $\frac{1}{8}$  in., doz., \$10.50  
 No. 121A. With Bar..... " 15.00

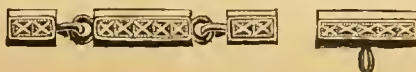

No. 29. Necklace Mounting, Tips, Snap and Center.....per dozen, \$15.00



# GOLD AND ROLLED PLATE EYE GLASS CHAINS.

Soldered Links. PRICES PER DOZEN.

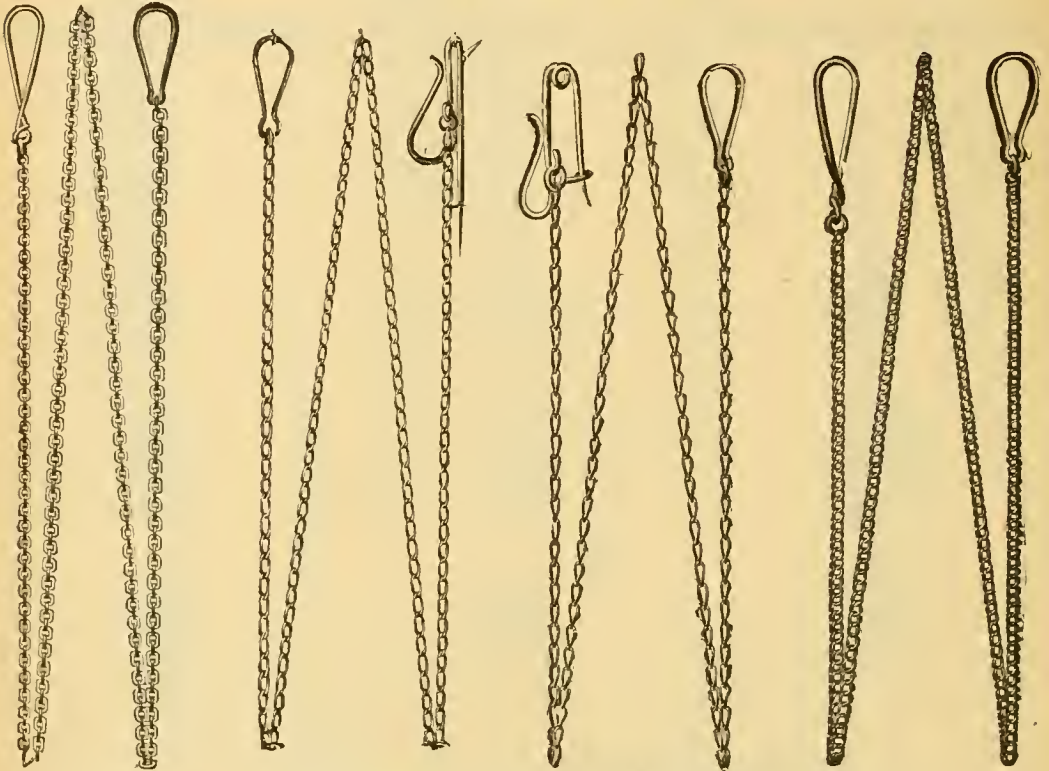

Rolled Plate with Holder.  
 No. 25. 18k plate....\$17.00  
 No. 211. Regular plate 13.50  
 No. 72. Solid Gold... 54.00

Rolled Plate with Holder.  
 No. 26. Trace Link..\$17.00  
 No. 70. Solid Gold.. 42.00

Rolled Plate with Holder..  
 No. 73. Trace Link....\$14.50  
 No. 54. With Hook.... 12.00

Rolled Plate with Hook.  
 No. 48. Curb Link.... \$18.00

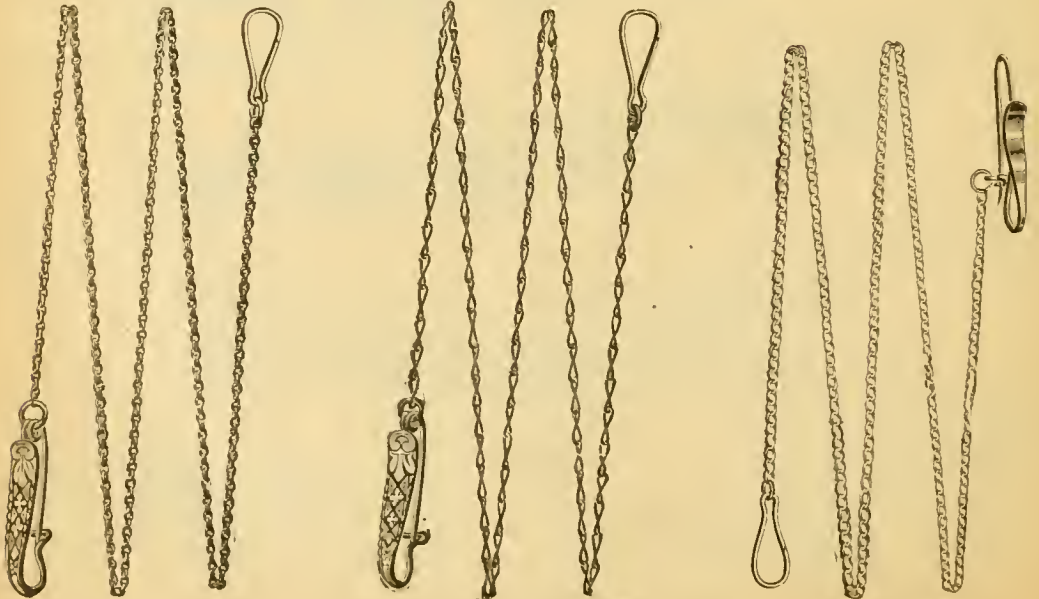

No. 61. Solid Gold, each, \$5.00  
 With Patent E. G. Holder. Oval Link.  
 No. 131. Each, \$4.50  
 With Smaller E. G. Holder.

No. 25. Solid Gold, each, \$4.00  
 With Patent E. G. Holder. Trace Link.

No. 136. Each, \$4.50  
 With Patent E. G. Holder. Curb Link.  
 Solid Gold.

SOLID GOLD CROSSES.



No. 164. Each, \$7.50  
Richly Enameled.



No. 165. Each, \$5.50  
Enameled.



No. 166. Each, \$3.75  
Engraved.



No. 327. Each, \$2.75

FINEST ROLLED PLATE CROSSES.



No. 54. Doz., \$21.00  
Fancy Ornament.



No. 117. Doz., \$18.00  
Garnet in Ornament.



No. 189. Doz., \$18.00  
Pearls and Garnet  
in Ornament.



No. 56. Doz., \$15.00  
Fancy Ornament.



No. 126. Doz., \$15.00  
Enameled Ornament.



No. 70. Doz. \$12.00  
Chased.



No. 50. Doz., \$8.00  
Garnet Ornament.

Small Size Crosses, Chased, No. 101, \$3.00; No. 180, \$6.00.



# THIMBLES.

COIN SILVER. SIZES 5 TO 12.



No. 20. Doz., \$8.50  
Coin Silver. Facet.



No. 21. Doz., \$8.00  
Coin Silver. Engraved.



No. 22. Doz., \$5.50  
Coin Silver. Medium Weight.



No. 23. Doz., \$7.00  
Coin Silver. Heavy.

FILLED GOLD.



No. 24. Doz., \$30.00  
Filled Gold. Facet.



No. 25. Doz., \$15.00  
Filled Gold. Plain.



No. 26. Doz., \$21.00  
Filled Gold. Chased.

SOLID GOLD.



No. 27. 14k Gold, Octagon, each, \$9.00  
No. 28. 10k Gold, Octagon, each, 7.00



No. 29. 14k Gold, each, \$8.50  
Landscape. Facet Edge.



No. 30. 10k Gold, each, \$5.00  
Landscape. Chased.

German Silver, Best Quality ----- Doz., \$1.20

# GENTS' REAL STONE AND SOLID GOLD LOCKETS.



No. 120. Each, \$12.50  
Brown Cameo.



No. 121. Each, \$14.00  
Brown Intaglio.



No. 122. Each, \$12.50  
Brown Intaglio.



No. 123. Each, \$11.00  
Tiger Eye Cameo.

SOLID GOLD LOCKETS.



No. 121. Each, \$11.00    No. 122. Each, \$9.00    No. 123. Each, \$7.00    No. 124. Each, \$5.50  
 Above are Engraved Both Sides, and have Two Boxes.    Engraved and Enameled.



No. 125. Each, \$12.00    No. 126. Each, \$12.00    No. 127. Each, \$18.00    No. 128. Each, \$7.50  
 Plain Roman Color.    One Diamond.    One Diamond.    Plain Roman.  
 With Diamond, \$18.00    No. 126½. Plain, \$8.50    No. 127½. Plain, \$11.00



No. 129. Each, \$12.00    No. 130. Each, \$7.00    No. 131. Each, \$5.50    No. 132. Each, \$5.00  
 One Diamond.    Plain Roman.    Plain Polish.    Pearl or Turquoise.  
 No. 129½. Plain, \$7.50



No. 133. Each, \$13.50    No. 134. Each, \$8.00    No. 135. Each, \$6.50    No. 136. Each, \$5.25  
 Diamond, Plain Polish.    Engraved.    Engraved.    Engraved.

Nos. 125-132 furnished to order in five ways: Plain Polish, Plain Roman, Engraved, Roman with Diamond, Polish with Diamond.



## SOLID GOLD SIDE LOCKETS.

Stiffened Gold Centers; for wear and appearance equal to all Gold. Assorted Engravings.  
Two Boxes.



No. 137. Each, \$7.50  
Plain, Garnet Set.



No. 138. Each, \$5.50  
Roman, Garnet Set.



No. 139. Each, \$3.50  
Engraved.



No. 140. Each, \$5.50  
Engraved.



No. 141. Each, \$5.00  
Engraved, Garnet Set.



No. 142. Each, \$5.00  
Engraved, Garnet Set.



No. 143. Each, \$6.00  
Engraved, Garnet Set.



No. 144. Each, \$4.50  
Engraved, Garnet Set.

The backs of Nos. 141—144 nicely engraved like Nos. 139—140.

## GOLD MOUNTED CRYSTAL AND BLUE ENAMEL LOCKETS.

Real Crystal. Two Boxes.



No. 145. Each, \$4.00  
Oval.



No. 146. Each, \$3.50  
Oval.



No. 147. Each, \$3.00  
Round.



No. 148. Each, \$3.75  
Facet Edges.



No. 149. Each, \$5.50



No. 150. Each, \$3.00



No. 151. Each, \$1.75



No. 152. Each, \$4.00

Assorted Paintings in Colors.

# ROLLED PLATE BOOK LOCKETS.

Two Boxes.



No. 153. Doz., \$27.00.  
Richly Enameled.



No. 155. Doz., \$30.00.  
Real Stone Cameo.

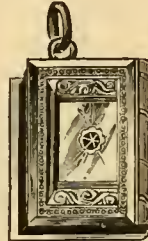

No. 156. Doz., \$30.00.  
Gold Sides, Garnet.



No. 157. Doz., \$24.00.  
Chased.

No. 154. 4 Pictures, \$33.00.



No. 158. Doz., \$21.00.  
Stone Set Ornament.



No. 159. Doz., \$18.00.  
Richly Enameled.



No. 160. Doz., \$21.00.  
Enameled Satchel.



No. 161. Doz., \$18.00.  
Enameled Satchel.

# ROLLED PLATE TRIMMED LOCKETS.



No. 162. Doz., \$27.50.



No. 163. Doz., \$24.00.



No. 164. Doz., \$18.00.



No. 165. Doz., \$15.00.

# ROLLED PLATE ENAMELED POLISHED LOCKETS.

Large Variety of Patterns of Enamel in Each Size.



No. 166. Doz., \$21.00.



No. 167. Doz., \$18.00.



No. 168. Doz., \$16.00.



No. 169. Doz., \$16.00.  
Blue Enamel Garnets.



# ENGRAVED GOLD SIDE LOCKETS.

Hand Engraved. Finest Goods made. Equal to finest Gold goods in appearance.



No. 170. Doz., \$36.00.



No. 171. Doz., \$33.00.



No. 172 Doz., \$24.00.



No. 173. Doz., \$24.00



No. 174. Doz., \$27.00.  
Garnet or Imitation  
diamond.



No. 175. Doz., \$27.00.  
Imitation Diamond or  
Garnet.



No. 176. Doz., \$24.00.  
Engraved.



No. 177. Doz., \$27.00  
Imitation Diamond.



No. 178. Doz., \$27.00.  
Garnets and Pearls.



No. 179. Doz., \$21.00.  
Garnets and Pearls.



No. 180 Doz., \$21.00.



No. 181. Doz., \$27.00

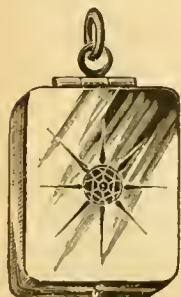

No. 182. Doz., \$33.00.  
Garnet Set.  
No. 182½. Without Set, \$27.00



No. 183. Doz., \$24.00.



No. 184. Doz., \$21.00.



No. 185. Doz., \$21.00

# FINEST ROLLED PLATE LOCKETS.

Best Quality made. Cameos and Intaglios (except Tiger Eye), are fine Brown Stone, making lockets as rich as solid gold.



No. 186. Each, \$4.00  
Encrusted Jet Onyx.



No. 187. Each, \$3.25  
Encrusted Jet Onyx.

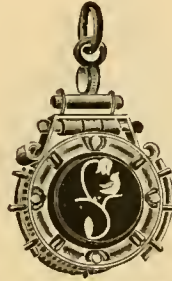

No. 188. Each, \$3.25  
Encrusted Jet Onyx.



No. 189. Each, \$2.66  
Real Stone Cameo.



No. 190. Each, \$2.66  
Real Tiger Cameo.



No. 191. Each, \$2.66  
Real Stone Intaglio.



No. 192. Each, \$3.00  
Fine Real Cameo.



No. 193. Each, \$2.66  
Tiger Eye Cameo.



No. 194. Each, \$2.00  
Real Stone Cameo.



No. 195. Each, \$2.25  
Real Stone Cameo.



No. 196. Each, \$2.00  
Real Tiger Cameo.



No. 197. Each, \$2.25  
Real Stone Cameo.



No. 198. Each, \$3.00  
Imitation Diamond.

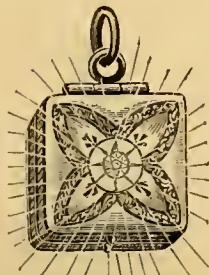

No. 199. Each, \$2.75  
Imitation Diamond,  
Green Gold Border.



No. 200. Each, \$2.00  
Garnet Set Ornament.



No. 201. Each, \$1.75  
Garnet Set Ornament.



# FINEST ROLLED PLATE SIDE OPEN LOCKETS.

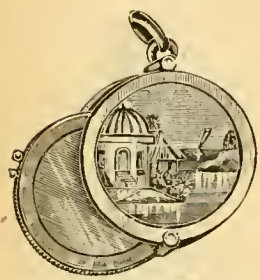

No. 202. Doz., \$27.00.



No. 203. Doz., \$24.00.



No. 204. Doz., \$27.00.



No. 205. Doz., \$24.00



No. 206. Doz., \$24.00.



No. 207. Doz., \$21.00.



No. 208. Doz., \$30.00.



No. 209. Doz., \$30.00  
Nos. 206-209 Engraved Gold Sides.  
Garnet Sets.



No. 210. Doz., \$27.00.



No. 211. Doz., \$30.00.



No. 212. Doz., \$33.00.  
Real Stone Cameo.



No. 213. Doz., \$33.00  
Real Tiger Cameo.

# ENGRAVED GOLD FRONT LOCKETS.

TWO BOXES.



No. 214. Doz., \$36.00.  
Imitation Diamond.



No. 215. Doz., \$32.00.



No. 216. Doz., \$31.00.  
Garnet Set.



No. 217. Doz., \$27.00

ROLLED PLATE AND GOLD SIDE LOCKETS.



No. 218. Doz., \$22.50  
Garnet Eye.



No. 219. Doz., \$22.50  
Garnet Eye.



No. 220. Doz., \$22.50  
Garnet Eye.



No. 221. Doz., \$22.50  
Garnet Eyes.



No. 222. Doz., \$18.00  
Tiger Eye Cameo.



No. 223. Doz., \$18.00  
Real Stone Intaglio.



No. 224. Doz., \$18.00  
Real Stone.

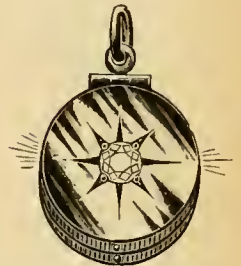

No. 225. Doz., \$18.00  
Imitation Diamond.



No. 226. Doz., \$15.00  
Engraved Gold Side.



No. 227. Doz., \$15.00  
Engraved Gold Sides.



No. 228. Doz., \$15.00



No. 229. Doz., \$15.00  
Real Intaglio.



No. 231. Doz., \$6.00



No. 232. Doz., \$7.00



No. 235. Doz., \$9.50  
No. 237. Larger,  
\$15.00



No. 238. Doz., \$15.00  
Chased, Assorted.



# FINEST ROLLED PLATE LOCKETS.

Better Quality and more shapely than similar goods. Knurled Edges.



No. 239.  
Doz., \$18.00



No. 240.  
Doz., \$16.00



No. 241.  
Doz., 21.00



No. 242.  
Doz., \$18.00



No. 243.  
Doz., \$18.00  
Garnets and Pearls.



No. 244.  
Doz., \$18.00  
Garnet Set.



No. 245.  
Doz., \$16.00  
Garnet Set.



No. 246.  
Doz., \$16.00  
Garnet Set.



No. 247.  
Doz., \$16.00  
Garnets and Pearls.



No. 248.  
Doz., \$16.00  
Garnets and Pearls.

Nos. 244-45-46 also in Imitation Diamonds.



No. 249.  
Doz., \$13.50



No. 250.  
Doz., \$13.50



No. 251.  
Doz., \$13.50



No. 252.  
Doz., \$18.00



No. 253.  
Doz., \$21.00

Nos. 242 to 251, Engraved Gold Sides.

Nos. 252 and 253, Plain Part Green Gold

# GOLD PLATE LOCKETS.



No. 254.  
Each, \$2.50  
40 Real Garnets.



No. 255.  
Each, \$2.50  
50 Real Garnets, Imitation  
Pearls and Turquoise.



No. 256.  
Each, \$2.50  
36 Imitation Turquoise.

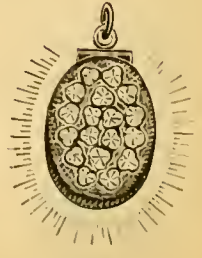

No. 257.  
Each, \$2.50  
18 Imitation Rose  
Diamonds.

# ROLLED PLATE LOCKETS IN BOXES.

Twelve different patterns New Style Lockets, each one in small satin lined box. Twelve small boxes in Cartoon. Good Styles. Good Quality. Good Finish.



	PER BOX OF 12.
No. 8 Box contains 4 Engraved Gold Sides, 4 Fancy Stone Set, 4 Real Cameo Lockets.....	\$15 00
No. 9 Box contains 1 Engraved Gold Sides, 6 Real Stone Sides, 1 Fancy Stone, 4 Chased Lockets...	12 00
No. 10 box contains 12 Nicely Assorted New Pattern Lockets.....	18 00
No. 11 box contains 12 Nicely Assorted Larger Sized Lockets.....	18 00

Parts of dozens at same prices.

Cameos comprise Real Tiger Eye and Brown Cameos. Real Stones comprise Tiger Eye, Goldstone, Bloodstone, Onyx, etc.



# FINE SOLID 10k. GOLD CHARMS.

These Charms are all Full Figures, and are not Flat and Engraved.



No. 260.  
Each, \$5 00.  
Pearl Head.



No. 261.  
Each, \$4.50.  
Violin.



No. 262.  
Each, \$9.50.  
Horse in Stirrup.



No. 263.  
Each, \$8.00.  
Bottle.



No. 264.  
Each, \$8.50.  
Lantern with View



No. 265. Each, \$7.00.



No. 266. Each, \$6.50.



No. 267. Each, \$7.00.  
Arrows in Quiver.



No. 268. Each, \$9.00.  
Butchers' Set.



No. 269.  
Each, \$4.50.  
Bugle.



No. 270.  
Each, \$7.00.  
With Views.



No. 271.  
Each, \$5.00.



No. 272.  
Each, \$7.00.  
Crown, Pearl Set.



No. 273.  
Each, \$7.50.  
Mortar and Pestle.



No. 274.  
Each, \$5.50.  
Photographer's Camera.



No. 275.  
Each, \$5.00.  
Gold Barrel Charm.



No. 276.  
Each, \$3.50.  
Anvil.



No. 277.  
Each, \$4.50.  
Drum, Pearl Head.



No. 278.  
Each, \$3.75.  
Pearl Head.



No. 279.  
Each, \$5.50.  
Compass.



No. 280.  
Each, \$5.00.  
Padlock.



No. 281.  
Each, \$6.00.  
Rose Diamond.



No. 282.  
Each, \$6.00.  
Pearl, Garnet or Turquoise.



No. 283.  
Each, \$4.50.

For Fine 14k. Gold Charms see Page 306.

# FINE ROLLED PLATE CHARMS OR SEALS.

Fine Real Stone Intaglio, Hard Solder, Wire Trimmed on Edges Only.



No. 284. Doz., \$22 50



No. 285. Doz., \$24 00  
Platinum and Gold. Gold  
Front Back.



No. 286. Doz., \$22 50



No. 287. Doz., \$21 00



No. 288. Doz., \$16 50



No. 289. Doz., \$16 50



No. 290. Doz., \$16 50



No. 291. Doz., \$16 50



No. 292. Doz., \$15 00



No. 293. Doz., \$15 00



No. 294. Doz., \$13 00



No. 295. Doz., \$13 00

# CARVED REAL IVORY CHARMS.

Rolled Plate Trimmings.



No. 296. Doz., \$15 00



No. 297. Doz., \$12 00



No. 298. Doz., \$12 00



No. 299. 1 doz., \$15 00



No. 300. Doz., \$24 00



No. 301. Doz., \$12 00



No. 302. Doz., \$15 00



No. 303. Doz., \$12 00



# FINEST ROLLED PLATE CHARMS.

Nobby Patterns for Ladies' or Gents' Chains. Handsome and as well Finished as Gold.

PRICES PER DOZEN.



No. 304. \$39 00  
Ornamented Ball.  
30 Brilliant Sets.



No. 305. \$27 00  
Ornamented Cube.  
12 Brilliant Sets.



No. 306. \$16 00  
Perforated Ball.  
Turquoise Sets.



No. 307. \$21 00  
Applied Ornamented.



No. 308. \$15 00  
Engraved Ball.



No. 309. \$13 50  
Engraved. Sets.



No. 310. \$15 00



No. 311. \$18 00  
Ornamented Both Sides.



No. 312. \$20 00  
Ornamented Cube.



No. 313. \$15 00  
Ornamented.



No. 314. \$27 00.  
Stone Set Each Side.  
Engraved Cube.



No. 315. \$27 00  
Turquoise and Pearls,  
Gold Front and Back.



No. 316. \$9 00  
Nugget Cube.



No. 317. \$16 50  
Polished.



No. 318. Doz., \$12 00  
Garnet Sets.



No. 319. \$16 00



No. 320. \$16 50  
Cow Bell, Garnets, Pearls, etc.



No. 321. \$12 00  
Pail.



No. 322. \$18 00  
Ornamented Pail.



No. 323. Doz., \$19 00  
Gypsy Kettle.



No. 324. \$27 00



No. 325. \$27 00



No. 326. \$22 00.



No. 327. \$19 00

This row Ornamented Vinsigrettes, Screw Stoppers.

# FINEST ROLLED PLATE CHARMS.

Nobby Patterns for Ladies' or Gents' Chains, Handsome as Gold. Prices Per Dozen.



No. 328. \$30.00



No. 329. \$27.00



No. 330. \$22.00



No. 331. \$16.50



No. 332. \$15.00  
Real Stone.

Above have fine under-cut real stone Intaglio Sets, solid gold box holding stone.



No. 333. \$16.50



No. 334. \$18.00



No. 335. \$24.00



No. 336. \$16.50



No. 337. \$16.50

Fine Real Intaglios.

Gold Ornamentations and Gold Fronts and Backs.



No. 338. \$24.00  
Gold Fronts  
Polished.



No. 339. \$20.00  
Ornamented  
Both Sides.



No. 340. \$21.00  
Finest Plate with  
Views.



No. 341. \$15.00  
Flat Iron, Real  
Intaglio.



No. 342. \$9.00  
Polished.



No. 343. \$18.00  
Music Roll.



No. 344. \$16.50  
Anchor.



No. 345. \$20.00  
Two Horse Shoes.



No. 346. \$20.00  
Ornamented Book.



No. 347. \$9.00  
Chased Shoe.



No. 348. \$15.00  
Tea Kettle.



No. 349. \$12.00  
Pearl Head.



No. 350. \$10.50  
Pearl Bottom Tub.



No. 351. \$9.  
Pearl Head.



No. 352. \$12.00  
Pearl Heads.



# FINEST ROLLED PLATE CHARMS.

All (except No. 364) Fine Metal Dial Compasses. Hard Solder Mountings.



No. 353. Doz., \$24 00.



No. 354. Doz., \$18.00.



No. 355. Doz., \$18.00.



No. 356. Doz., \$15.00



No. 357. Doz., \$15.00.



No. 358. Doz., \$15.00.



No. 359. Doz., \$15.00.



No. 360. Doz., \$15.00  
Chased Wire Border.



No. 361. Doz., \$12.00.  
Seamless Mounting.



No. 362. Doz., \$12.00.



No. 363. Doz., \$12.00.  
Real Stone Back.



No. 364. Doz., \$9.00  
Assorted Patterns.

## CHARMS WITH MAGNIFYING LENS.



No. 365. Doz., \$27.00  
Chased Front, Onyx Back.



No. 366. Doz., \$12.00  
Chased Border.



No. 367. Doz., \$18.00.  
Tiger Eye Handle.



No. 368. Doz., \$17.00  
Twist Border.

# FINEST ROLLED PLATE CHARMS.



No. 369. Doz., \$27.00.



No. 370. Doz., \$24.00.

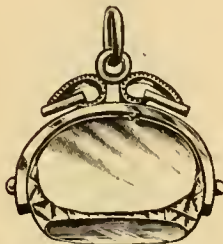

No. 371. Doz., \$21.00.

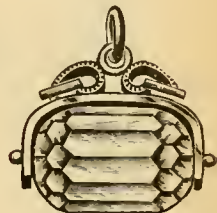

No. 372. Doz., \$21.00

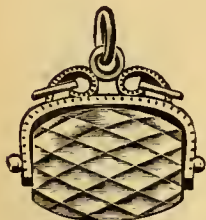

No. 373. Doz., \$21.00.



No. 374. Doz., \$21.00.



No. 375. Doz., \$18.00.



No. 376. Doz., \$21.00

Above are Fine Cut Real Crystal. Hard Solder Mountings.



No. 377. Doz., \$21.00.  
Real Crystal Intaglio.



No. 378. Doz., \$18.00.  
Real Crystal Intaglio.



No. 379. Doz., \$15.00.  
Real Tiger Eye.



No. 380. Doz., \$24.00  
Real Tiger Eye.



No. 381. Doz., \$12.00.  
Crystal.



No. 382. Doz., \$12.00.  
Imitation Topaz.



No. 383. Doz., \$12.00.  
Imitation Amethyst.



No. 384. Doz., \$15.00  
Real Agate.



# ROLLED PLATE NOVELTY CHARMS.



No. 385. Doz., \$24 00  
Lantern with View.



No. 386. Doz., \$21 00  
Lantern with View.



No. 387. Doz., \$24 00  
Cornet.



No. 388. Doz., \$15 00  
Heating Stove.

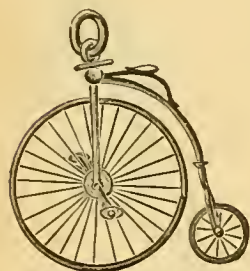

No. 389. Doz., \$27 00  
Hard Solder, Wheels Turn.



No. 390. Doz., \$12 00  
Practical Button Hook.



No. 391. Doz., \$9 00  
Chased Anchor.

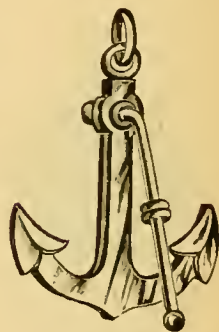

No. 392. Doz., \$13 00  
Plain Anchor.



No. 393. Doz., \$12 00  
With Views.



No. 394. Doz., \$12 00  
With Views.



No. 395. Doz., \$9 00  
Dumb Bell.



No. 396. Doz., \$15 00  
Oxidized Anvil, Plated Top.



No. 397.  
Doz., \$18 00  
Real Tiger Eye  
Drum.



No. 398.  
Doz., \$15 00  
Rainbow Diamond.



No. 399. Doz., \$9 00  
Chased Handle.



No. 400. Doz., \$12 00  
Pearl Handles.

ROLLED PLATE NOVELTY CHARMS.



No. 401. Doz., \$24.00.  
Real Stone Seal.



No. 402. Doz., \$24.00.  
Fine Real Stone Intaglio.



No. 403. Doz., \$24.00.  
Real Stone Seal.



No. 404. Doz., \$19.00  
Chased.



No. 405. Doz., \$12.00.  
Real Stone Seal.



No. 406. Doz., \$12.00.  
Real Stone Seal.



No. 407. Doz., \$12.00.  
Chased.

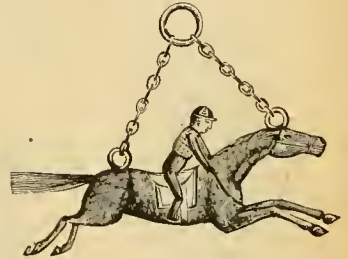

No. 408. Doz., \$20.00  
All Plate. Chased.



No. 409. Doz., \$14.00.  
All Plate. Chased.



No. 410. Doz., \$12.00.  
Real Stone Seal.



No. 411. Doz., \$15.00.  
Real Stone Intaglio.



No. 412. Doz., \$12.00  
Real Stone Sides.



No. 413. Doz., \$9.00.  
Arranged with Spring  
for carrying Coins.

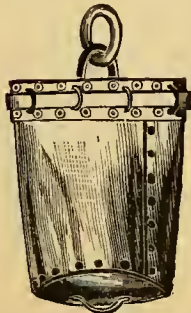

No. 414. Doz., \$27.00.  
Extra Quality.



No. 415. Each, \$2.75.

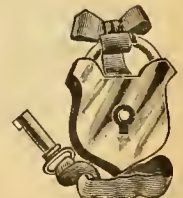

No. 416. Each, \$3.25  
Gold Sides.

Practical Locks and Keys for Bracelets, &c.



# ROLLED PLATE CHARMS.

All Charms on this page have Real Stone Backs.



No. 417. Doz., \$24.00  
Tiger Eye Cameo.



No. 418. Doz., \$24.00  
Real Stone Intaglio.



No. 419. Doz., \$24.00  
Real Stone Intaglio.



No. 420. Doz., \$24.00  
Real Stone Intaglio.

Above are XX 18k 1-10 plate, Extra Finish, Fine Stones, Handsome as Gold.



No. 421. Doz., \$15.00  
Real Stone Intaglio.



No. 422. Doz., \$15.00  
Real Stone Intaglio.



No. 423. Doz., \$15.00  
Real Stone Intaglio.



No. 424. Doz., \$12.00  
Real Stone.



No. 425. Doz., \$12.00  
Engraved Gold Front.



No. 426. Doz., \$15.00  
Engraved Gold Front.



No. 427. Doz., \$12.00  
Real Stone.

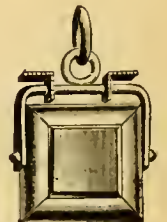

No. 428. Doz., \$9.00  
Real Stone.

All above have Hard Solder Wire Trimmings. Extra Quality.



No. 429. Doz., \$12.00  
Imitation Diamond  
in Pearl.



No. 430. Doz., \$9.00  
Chased, with Garnet, etc., Sets.



No. 431. Doz., \$9.00



No. 432. Doz., \$9.00  
Intaglio.

No. 433. Large variety of Stone Side Charms, Doz., \$6.00.

# ROLLED PLATE CHARMS.

Twelve Small Boxes in Cartoon.

Twelve Patterns in each Dozen.

Assortments made up of New Patterns as fast as produced.

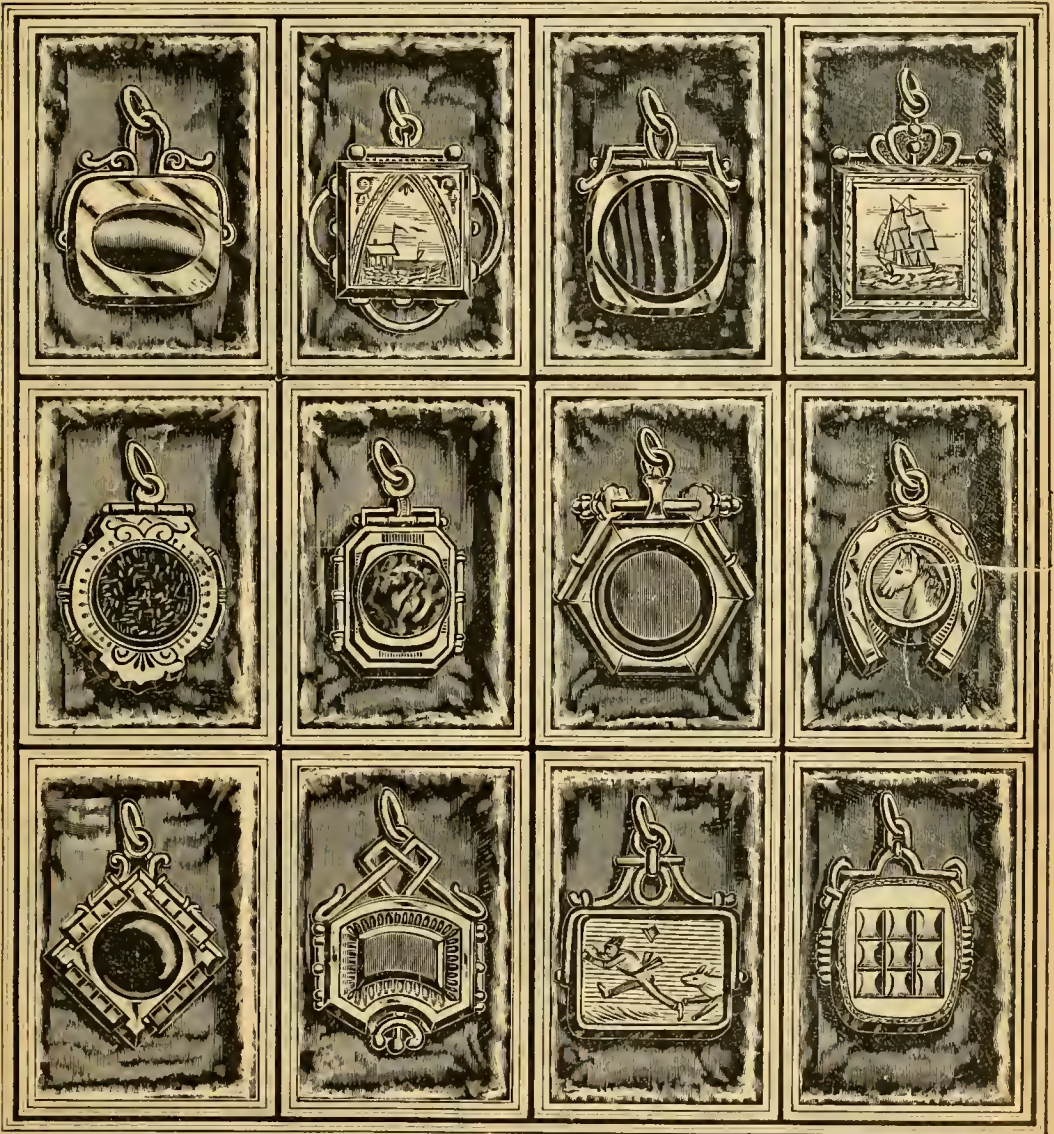

No. 1	Box	contains	12	Assorted	Charms,	Satin	Lined	Boxes	-----	per	box,	\$	6.00
" 2	"	"	12	"	"	"	"	"	-----	"	"	"	9.00
" 3	"	"	12	"	"	better	grade,	"	-----	"	"	"	12.00

These boxes are having a large sale to those who see them. The satin linings, being in assorted colors, are very attractive.

## BANGLES.

For Bangles in Gold, Silver and Gold Plate see Material Catalogue.



## FINE SOLID GOLD RINGS.

Real Pearls, Opals, Diamonds, Moonstones, Garnets, &amp;c.



No. 700. Each, \$20.00  
One Real Opal.  
Six Rose Diamonds.



No. 701. Each, \$18.00  
One Real Opal.  
Six Rose Diamonds.



No. 702. Each, \$15.00  
One Real Opal.  
Four Rose Diamonds.



No. 703. Each, \$12.00  
One Real Opal.  
Two Rose Diamonds.



No. 704. Each, \$27.00  
One Ruby Doublet.  
Nine Rose Diamonds.



No. 705. Each, \$24.00  
One Ruby Doublet.  
Eight Rose Diamonds.



No. 706. Each, \$19.50  
One Fine Garnet.  
Six Rose Diamonds.



No. 707. Each, \$20.00  
One Ruby Doublet.  
Six Rose Diamonds.



No. 708.\* Each, \$18.00  
One Ruby Doublet.  
Six Rose Diamonds.



No. 709. Each, \$15.00  
One Fine Garnet.  
Four Rose Diamonds.



No. 710.\* Each, \$15.00  
Two Ruby Doublets.  
Four Rose Diamonds.



No. 711.\* Each, \$15.00  
Three Ruby Doublets.  
Four Rose Diamonds.



No. 712.\* Each, \$14.00  
Ruby Doublet.  
Four Rose Diamonds.



No. 713. Each, \$13.50  
Ruby Doublet.  
Four Rose Diamonds.



No. 714. Each, \$9.50  
One Fine Garnet.  
Two Rose Diamonds.



No. 715.\* Each, \$10.50  
Two Ruby Doublets.  
Two Rose Diamonds.



No. 716.\* Each, \$8.50  
Two Ruby Doublets.  
Two Rose Diamonds.



No. 717. Each, \$8.00  
One Real Garnet.  
Two Rose Diamonds.



No. 718. Each, \$15.00  
Five Rose Diamonds.



No. 719. Each, \$6.50  
Large Rose Diamond.

\* Any of these styles furnished with Sapphire or Emerald Doublets in place of the Ruby, on positive orders.

# FINE SOLID GOLD RINGS.

Nobby Styles. Real Carbuncle Garnets, Garnets, Moonstones, Pearls, Etc.



No. 720. Each, \$7.50



No. 721. Each, \$6.00



No. 722. Each, \$6.75



No. 723. Each, \$7.00

Above row Real Carbuncle Garnets.



No. 724. Each, \$7.00



No. 725. Each, \$8.50



No. 726. Each, \$8.00



No. 727. Each, \$10.00

Above row Real Moonstones, in Plain Heavy Mountings. Nos. 724 and 726 have Ruby Doublets.



No. 728. Each, \$8.00



No. 729. Each, \$6.75



No. 730. Each, \$6.50



No. 731. Each, \$16.00

Above row Fine Real Whole Pearls, in Plain Polished Diamond Mountings.



No. 732. Each, \$6.50.  
Ruby, Sapphire or Emerald  
Doublets.



No. 733. Each, \$6.00  
Real Garnets or any Color  
Doublets.



No. 734. Each, \$4.50  
Ruby Doublets.



No. 735. Each, \$4.50  
Carbuncle Garnets.



No. 736. Each, \$12.00



No. 737. Each, \$11.00



No. 738. Each, \$8.50



No. 739. Each, \$10.00

Above row Finest Cut Real Garnets, in Heavy Carved Mountings, Roman Color.



## FINE SOLID GOLD RINGS.



No. 711. Each, \$9.00  
Real Opal.



No. 711. Each, \$6.00  
Real Opal.



No. 742. Each, \$9.00  
Five Real Opals.



No. 743. Each, \$7.50  
Four Real Opals.



No. 744. Each, \$10.50  
One Ruby Doublet,  
Eight Real Opals.



No. 745. \*Each, \$9.00  
Two Ruby Doublets,  
Six Real Opals.



No. 746. \*Each, \$9.50  
Three Emerald Doublets,  
Four Real Opals.



No. 747. \*Each, \$8.50  
One Ruby Doublet,  
Six Real Opals.



No. 748. \*Each, \$8.00  
Three Sapphire Doublets,  
Three Real Opals.



No. 749. \*Each, \$7.50  
Two Ruby Doublets,  
Four Real Opals.



No. 750. Each, \$9.00  
Two Real Garnets,  
Two Real Opals.



No. 751. Each, \$8.00  
One Ruby Doublet,  
Four Real Opals.



No. 752. \*Each, \$8.00  
Two Ruby Doublets,  
One Real Opal.



No. 753. Each, \$7.00  
Two Ruby Doublets,  
Two Real Opals.



No. 754. Each, \$7.00  
One Ruby Doublet,  
Two Real Opals.



No. 755. Each, \$5.75  
One Ruby Doublet,  
Two Real Opals.



No. 756. Each, \$8.50  
Five Cut Real Garnets.



No. 757. Each, \$7.00  
Fine Cut Real Garnets.



No. 758. Each, \$6.00  
Fine Polished Garnets.



No. 759\*. Each, \$4.00  
Ruby Doublets.

\* These are made with Ruby, Sapphire or Emerald Doublets. Any color furnished on positive orders.

FINE SOLID GOLD RINGS.



No. 760.\* Each, \$9.50  
One Real Opal. Eight Ruby  
Doublets.



No. 761.\* Each, \$9.00  
Emerald Doublets. Eight  
Real Whole Pearls.



No. 762.\* Each, \$8.50  
Three Ruby Doublets. Four  
Real Whole Pearls.



No. 763.\* Each, \$8.50  
Ruby Doublets. Six Real  
Whole Pearls.



No. 764. Each, \$8.00  
Fine Real Garnets. Real  
Whole Pearl.



No. 765.\* Each, \$8.00  
Ruby Doublets. Real Whole  
Pearls.



No. 766. Each, \$7.50  
Real Garnet. Six Real Whole  
Pearls.



No. 767. Each, \$7.00  
Sapphire Doublets. Real  
Whole Pearls.



No. 768. Each, \$5.25  
Real Garnets. Real Whole  
Pearls.



No. 769. Each, \$7.00  
Ruby Doublet. Real Whole  
Pearls.



No. 770. Each, \$6.00  
Fine Real Garnet. Real  
Pearls.



No. 771. Each, \$4.66  
Real Garnets. Real Whole  
Pearls.



No. 772. Each, \$7.00  
Ruby Doublets.



No. 773. Each, \$7.00  
Ruby, Sapphire or Emerald  
Doublets.



No. 774. Each, \$6.50  
Emerald Doublet.



No. 775. Each, \$6.00  
Ruby or Sapphire Doublets.



No. 776. Each, \$6.00  
Real Garnet. Real Pearl  
Border.



No. 777. Each, \$4.50  
Ruby Doublet. Real Pearl.



No. 778. Each, \$6.25  
Real Garnets. Real Pearls.



No. 779. Each, \$5.50  
Real Garnet. Real Pearls.



No. 780. Each, \$4.25  
Fine Real Garnet.



No. 781. Each, \$4.00  
Ruby or Emerald Doublets.



No. 782. Each, \$4.00  
Imitation Ruby.



No. 783. Each, \$5.00  
Ruby Doublet.

The above rings are made up to size 8½, Allen's Gauge. Larger sizes will have to be made and will cost 50c additional.

\*These rings furnished in Ruby, Sapphire or Emerald Doublets on positive orders.



# FINE SOLID GOLD RINGS.

Real Garnets, Turquoise, &c.



No. 784. Each, \$7.50  
Fine Real Garnet.



No. 785. Each, \$6.50  
Real Garnet Intaglio.



No. 786. Each, \$6.00  
Fine Real Garnet.



No. 787. Each, \$5.25  
Fine Real Garnet.



No. 788. Each, \$4.75  
Fine Real Garnet.



No. 789. Each, \$3.25  
Fine Real Garnet.



No. 790. Each, \$3.00  
Real Garnet.



No. 791. Each, \$2.60  
Real Garnet.



No. 792. Each, \$6.00  
Garnets and Pearls.



No. 793. Each, \$5.25  
Garnets and Pearls.  
Tiger Eye and Pearls.



No. 794. Each, \$6.50  
Garnets and Pearls.  
Turquoises and Pearls.



No. 795. Each, \$6.00  
Garnets and Pearls.  
Turquoise and Pearls.



No. 796. Each, \$5.75  
Garnets and Pearls.  
Turquoise and Pearls.



No. 797. Each, \$4.75  
Garnets and Pearls.  
Turquoise and Pearls.



No. 798. Each, \$4.00  
Garnets and Pearls.  
Tiger Eye and Pearls.



No. 799. Each, \$3.50  
Garnets and Pearls.  
Turquoise and Pearls.



No. 800. Each, \$3.25  
Garnets and Pearls.  
Turquoise and Pearls.

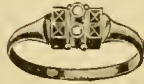

No. 801. Each, \$3.50  
Garnets and Pearls.  
Turquoise and Pearls.



No. 802. Each, \$4.50  
Garnets and Pearls.  
Turquoise and Pearls.



No. 803. Each, \$4.50  
Garnets and Pearls.  
Turquoise and Pearls.



No. 804. Each, \$3.25  
Garnets and Pearls.  
Turquoise and Pearls.



No. 805. Each, \$3.25  
Garnets and Pearls.  
Turquoise and Pearls.



No. 806. Each, \$2.50  
Garnet and Pearls.  
Turquoise and Pearls.



No. 807. Each, \$2.50  
Garnets and Pearls.  
Turquoise and Pearls.

Nos. 793 to 807 state whether Garnets and Pearls or Turquoise and Pearls are wanted. Above Rings are made up to size 8, Allen's Gauge. For larger sizes add 50c for sizing. Nos. 800,

801, 806, 807 not made over size 8.

## SOLID GOLD RINGS.

Diamond Encrusted.

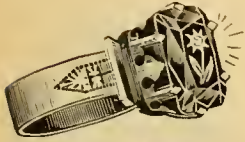

No. 808. Each, \$9.00



No. 809. Each, \$7.00



No. 810. Each, \$5.50



No. 811. Each, \$6.00  
No. 812. Plain, \$4.50



No. 813. Each, \$5.00  
No. 814. Plain, \$3.00



No. 815. Each, \$5.00  
No. 816. Plain, \$3.50



No. 817. Each, \$2.75.



No. 818. Each, \$4.50  
Yellow Topaz.



No. 819. Each, \$6.50



No. 820. Each, \$5.00  
No. 821. Plain, \$3.00



No. 822. Each, \$7.00  
No. 823. Plain, \$5.00



No. 824. Each, \$5.50

Nos. 808-817 Real Amethyst Sets.

Nos. 818-824 Fine Yellow Topaz Sets.

Substantial Mountings.



No. 825. Each, \$3.00  
Red Bohemian Garnet.



No. 826. Each, \$3.00  
Red Bohemian Garnet.



No. 827. Each, \$2.50  
Red Bohemian Garnet.



No. 828. Each, \$2.00  
Red Bohemian Garnet.

## SOLID GOLD IMITATION DIAMOND RINGS.



No. 829. Each, \$8.50



No. 830. Each, \$7.50



No. 831. Each, \$6.50



No. 832. Each, \$4.50

Nos. 829-830 Furnished with part or all in any Colored Doublets.



No. 833. Each, \$6.50



No. 834. Each, \$6.50



No. 835. Each, \$6.00



No. 836. Each, \$5.50

Imitation Diamond Rings are all good substantial Diamond Mountings.  
For sizes larger than 10, Allen's Gauge, on all above add 50c for sizing.



## SOLID GOLD RINGS.



No. 837. Each, \$12.00  
Tiger Eye or Brown  
Cameo.



No. 838. Each, \$12.00  
Tiger Eye or Brown  
Cameo.



No. 839. Each, \$11.00  
Tiger Eye or Brown  
Cameo.



No. 840. Each, \$10.00  
Tiger Eye or Brown  
Cameo.



No. 841. Each, \$11.50  
Fine Intaglio.



No. 842. Each, \$10.00  
Tiger Eye Cameo.

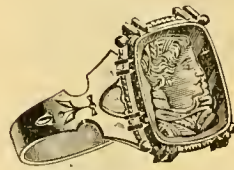

No. 843. Each, \$10.00  
Tiger Eye Cameo.



No. 844. Each, \$8.50  
Tiger Eye or Brown  
Cameo.



No. 845. Each, \$9.00  
Tiger Eye or Red  
Cameo.



No. 846. Each, \$8.50  
Tiger Eye or Brown  
Cameo.



No. 847. Each, \$8.00  
Tiger Eye or Brown  
Cameo.



No. 848. Each, \$5.75  
Tiger Eye Cameo.

The above are all Heavy Weight, Full Quality, Substantial Mountings.



No. 849. Each, \$5.50  
Tiger Eye or Brown  
Cameo.



No. 850. Each, \$5.00  
Tiger Eye Cameo.



No. 851. Each, \$4.75  
Tiger Eye or Red  
Cameo.



No. 852. Each, \$4.00  
Tiger Eye or Brown  
Cameo.



No. 853. Each, \$8.00  
Tiger Eye or Brown  
Cameo.

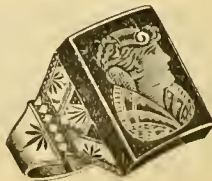

No. 854. Each, \$8.00  
Tiger Eye Cameo.



No. 855. Each, \$4.66  
Tiger Eye Cameo.



No. 856. Each, \$5.50  
Tiger Eye Cameo.

SOLID GOLD EMBLEM RINGS.



No. 857. Each, \$18.00  
Six Diamonds.



No. 858. Each, \$18.00  
Six Diamonds.



No. 859. Each, \$18.00  
Six Diamonds.



No. 860. Each, \$18.00  
Four Diamonds.  
No. 860½. 3 Diamonds.  
\$16 00

Nos. 857-861. Raised Emblems on Jet Onyx.



No. 861. Each, \$14.00



No. 862. Each, \$9.25  
No. 862½. Smaller, \$8.00

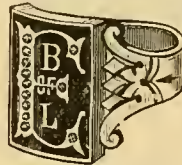

No. 863. Each, \$27.00  
12 Diamonds, Encrusted.

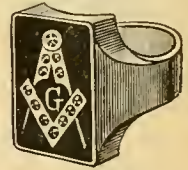

No. 864. Each, \$33.00  
12 Diamonds, Encrusted.



No. 865. Each, \$18.00  
32d deg. and K. T. Combined.  
Raised Eagle, Enameled Emblems.

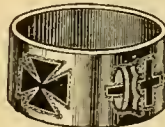

No. 866. Each, \$10.50  
Four Enameled Emblems.  
Knight Templar.



No. 867. Each, \$7.00  
Enameled Emblems.  
Knights Pythias.

SOLID GOLD GLOVE RINGS.



No. 868. Each, \$7.50



No. 869. Each, \$8.00



No. 870. Each, \$7.00

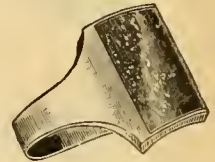

No. 871. Each, \$7.00  
Black and White.

Nos. 868-870, Assorted Colors, Black, Bloodstone, Brown, etc.



No. 872. Each, \$6.00  
Assorted colors.



No. 873. Each, \$9.00  
Tiger Cameo.



No. 874. Each, \$8.00  
Tiger Cameo.



No. 875. Each, \$10.00  
Fine Intaglio.



# SOLID GOLD INITIAL RINGS.

PRINCESS

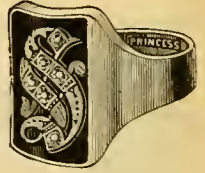

No. 879. Each, \$18.00  
Six Diamonds.  
Plain Glove Ring.

PRINCESS

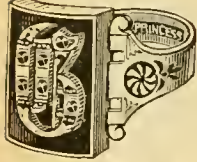

No. 876. Each, \$16.00  
Six Diamonds.  
Regular Weight.

PRINCESS



No. 877. Each, \$18.00  
Six Diamonds.  
Heavy Mounting.

PRINCESS



No. 878. \*Each, \$21.00  
Six Diamonds.  
Extra Heavy Weight.

PRINCESS

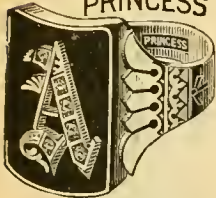

No. 880. \*Each, \$24.00  
Six Diamonds.

PRINCESS



No. 881. \*Each, \$30.00  
Extra Heavy.  
Ten Diamonds.

PRINCESS

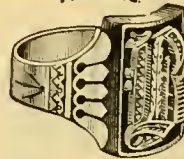

No. 892. Each, \$11.00  
No Diamonds.

PRINCESS



No. 883. \*Each, \$17.00  
Six Diamonds.

PRINCESS



No. 884. \*Each, \$15.00  
Four Diamonds.

PRINCESS



No. 885. \*Each, \$19.50  
Six Diamonds.



No. 886. \*Each, \$20.00  
Six Diamonds.

PRINCESS.



No. 887. \*Each, \$16.50  
Ladies. Four Diamonds.

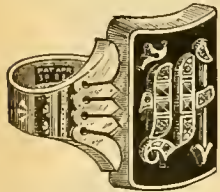

14 K. fine.  
No. 888. \*Each, \$35.00  
14k Extra Heavy.  
Six Diamonds.

PRINCESS

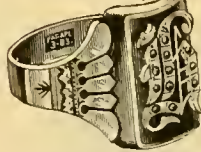

No. 889. \*Each, \$36.00  
14k Heavy.  
Twelve Diamonds.

PRINCESS



No. 890. \*Each, \$72.00  
14k Extra Heavy.  
Nine Larger Diamonds.

PRINCESS



No. 891. \*Each, \$27.00  
14k Heavy.  
Six Diamonds.

Above have Raised Letters on Oval Jet Onyx. Nos. 892-896 have the initials encrusted in the Jet Onyx.



No. 892. \*14k, each, \$34.00  
Twelve Diamonds.  
No. 893. \*Nine Diamonds, Stone Flush with Mounting.  
\$27.00.



No. 894. \*Each, \$36.00  
Thirteen Diamonds Encrusted



No. 895. Each, \$24.00  
Thirteen Diamonds.  
No. 895 1/2. \*Six Diamonds,  
\$18.00.



No. 896 Each, \$9.00

\*Made to Order on Positive Orders Only. A week's time usually required to get from factory.

## SOLID GOLD RINGS.

Misses' and Children's Sizes.



No. 897. Doz., \$39.00  
Real Cameo.



No. 898. Doz., \$36.00  
Assorted Colors,  
Doublets.



No. 899. Doz., \$33.00  
Turquoise and Pearls.



No. 900. Doz., \$30.00  
Real Garnet.



No. 901. Doz., \$24.00  
Garnets or Turquoise.



No. 902. Doz., \$27.00  
Garnets or Turquoise.



No. 903. Doz., \$30.00  
Pearls, Garnets, etc.



No. 904. Doz., \$30.00  
Imitation Ruby.

Above two rows not made larger than Size 7, Allen's Gauge.



No. 905. Doz., \$36.00  
Rose Diamond.



No. 906. Doz., \$39.00  
Real Garnet.



No. 907. Doz., \$30.00  
Real Garnet.



No. 908. Doz., \$36.00  
Real Garnets.



No. 909. Doz., \$30.00  
Real Cameos.



No. 910. Doz., \$27.00  
Real Cameos.



No. 911. Doz., \$21.00  
Garnet, Pearl, etc.,



No. 912. Doz., \$24.00  
Garnets and Pearls.

Above two rows not made larger than Size 5, Allen's Gauge.



No. 913. Doz., \$21.00  
Garnets, Pearls, etc.



No. 914. Doz., \$21.00  
Garnets, Pearls, etc.



No. 915. Doz., \$24.00  
Pearl, Garnet, etc.



No. 916. Doz., \$18.00  
Turquoise or Garnet.

Above row not made larger than Size 3, Allen's Gauge.

## SOLID GOLD PLAIN RINGS.



No. 917. Doz., \$27.00



No. 918. Doz., \$21.00



No. 919. Doz., \$15.00



No. 920. Doz., \$21.00



No. 921. Doz., \$15.00



No. 922. Doz., \$12.00  
Misses Sizes, Only.



No. 923. Doz., \$12.00  
Misses Sizes, Only.



No. 924. Doz., \$9.00  
Child's Sizes, Only.



# SOLID GOLD ENGRAVED BAND RINGS.



No. 925. Each, \$10.00  
Raised Colored Gold, 14k.



No. 926. Each, \$6.00  
Green Gold Leaves.



No. 927. Each, \$7.50  
Heavy Half Round.

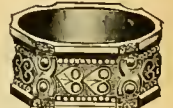

No. 928. Each, \$7.00  
Heavy.



No. 929. Each, \$6.00



No. 930. Each, \$5.25



No. 931. Each, \$4.50



No. 932. Each, \$4.50



No. 933. Each, \$4.25



No. 934. Each, \$4.25



No. 935. Each, \$4.00



No. 936. Each, \$4.00



No. 937. Each, \$3.75



No. 938. Each, \$3.50



No. 939. Each, \$3.50



No. 940. Each, \$3.50



No. 941. Each, \$3.25



No. 942. Each, \$3.00



No. 943. Each, \$3.00



No. 944. Each, \$3.00



No. 945. Each, \$2.75



No. 946. Each, \$2.50



No. 947. Each, \$2.00



No. 948. Each, \$1.50

Fine Hand Engraved Patterns. Value according to Weight and Engraving. Extra large sizes (over 10) must be made to order and will cost 50 cents additional.



No. 949. Doz., \$24.00



No. 950. Doz., \$18.00



No. 951. Doz., \$15.00



No. 952. Doz., \$16.00



No. 953. Doz., \$14.00

Above row only in Misses' sizes not over size 5, Allen's Gauge.



No. 954. Doz., \$15.00



No. 955. Doz., \$12.00



No. 956. Doz., \$8.00



No. 957. Doz., \$13.50



No. 958. Doz., \$10.50

The bottom row only in Children's sizes not over 3, Allen's Gauge.

## PLAIN GOLD RINGS.

14K, Stamped 18K, all weights from 2 dwt. up.....per dwt., \$1.60      18K, \$1.90 dwt.  
 14K, Stamped 18K, Flat Band Rings..... "      1.60      18K, 1.90 "

## HARD SOLDER GOLD RINGS.



No. 959. Doz., \$42.00  
Garnets and Pearls.



No. 960. Doz., \$45.00  
Garnets and Pearls.



No. 961. Doz., 42.00  
Garnets and Pearls.



No. 962. Doz., \$33.00  
Tiger Eye and Pearls.



No. 963. Doz., \$36.00  
Garnets and Pearls.



No. 964. Doz., \$32.00  
Garnets and Pearls.  
Turquoise and Pearls.



No. 965. Doz., \$36.00  
Garnets and Pearls.



No. 966. Doz., 33.00  
Turquoise and Garnets.



No. 967. Doz., \$27.00  
Garnet and Pearls.



No. 968. Doz., \$20.50  
Garnet and Pearls.



No. 969. Doz., \$24.00  
Garnet and Scale.



No. 970. Doz., \$18.00

Above have Fine Real Stones; are the Best Quality made, and will outwear Cheap Gold Rings.

## BEST QUALITY COIN SILVER RINGS.

Assorted Tops.



No. 281. Doz., \$13.50  
Gold Tops, 20.00



No. 2. Doz., \$10.00  
Gold Tops, 15.00



No. 3. Doz., \$8.00  
Gold Tops, 14.00



No. 4. Doz., \$5.50  
Gold Tops, 11.50



No. 5. Doz., \$4.00



No. 21. Doz., \$11.00  
No. 22. Smaller, 8.50

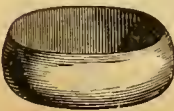

No. 64. Doz., \$8.00



No. 65. Doz., \$6.00



No. 67. Doz., \$3.00



No. 68. Doz., \$2.20



# FIRST QUALITY 18K. FILLED GOLD RINGS.



No. 300. Doz., \$36.00

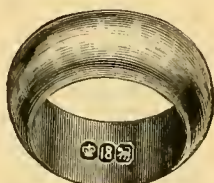

No. 301. Doz., \$30.00



No. 302. Doz., \$25.00



No. 303. Doz., \$20.00



No. 304. Doz., \$17.00



No. 305. Doz., \$13.50



No. 306. Doz., \$11.00



No. 306C. Doz., \$10.00  
Sizes under 4 only.

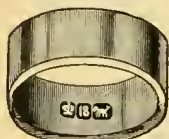

No. 307. Doz., \$21.00

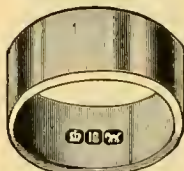

No. 308. Doz., \$30.00



No. 309. Doz., \$36.00



No. 310. Doz., \$24.00



No. 313. Doz., \$25.00



No. 314. Doz. \$48.00



No. 315. Doz., \$42.00



No. 316. Doz., \$36.00



No. 317. Doz., \$38.00  
Imitation Diamond.



No. 318. Doz., \$36.00  
Imitation Diamond.



No. 319. Doz., \$24.00  
Imitation Diamond.



No. 320. Doz., \$36.00  
Garnets, Pearls, Tiger  
Eye, Etc., Sets.

## SECOND QUALITY 14K. PLAIN FILLED GOLD RINGS.



No. 321. Doz., \$24.00



No. 322. Doz., \$20.00



No. 323. Doz. \$17.00



No. 324. Doz., \$14.00

# ROLLED PLATE BANGLES.

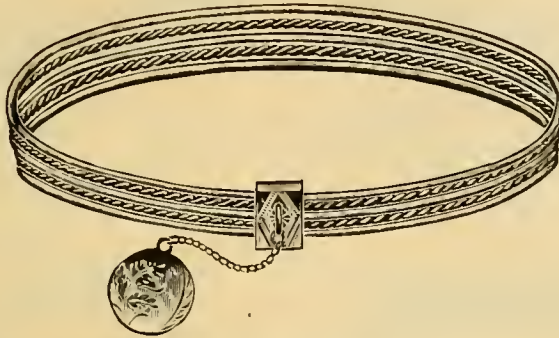

- No. 110. With 5 Bangles, Gold Front, Slide and Charm.....Each, \$3.25  
 No. 111. With 7 Bangles, Gold Front, Ornamented Slide, no charm..... " 3.25



No. 112. With 5 Bangles.....Each, \$2.25



- No. 113. With 5 Bangles.....Each, \$1.60  
 No. 114. Same, in Oxidized Silver, " 2.50  
 No. 115. With 7 Bangles, Satin " " 3.25



No. 116. With 7 Bangles.....Each, \$4.00  
 Polished Sterling Silver.



No. 117. With 3 Bangles.....Each, \$2.00

- No. 118. With 13 Bangles, on Plain Bar, Rolled Plate.....Each, \$3.50  
 No. 119. Heavy Single Twist Wire Bangles, Rolled Plate..... " 1.00

Those wishing Pairs will so state. Prices double above quotations.



# SOLID 14K GOLD BRACELETS.

Nos. 120-125. Solid 14k Woven Wire; weights vary one to two dwts., and are billed at value.



No. 120. 25 dwt ----- Per Pair, \$67.50  
 No. 121. 15 " ----- " 40.50  
 Adjustable Sizes in Clasp,

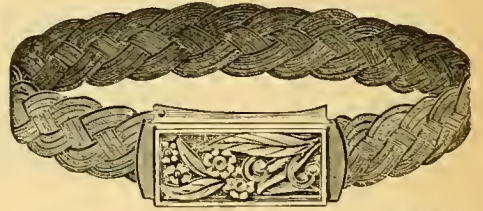

No. 122. 24 dwt ----- Per Pair, \$64.80

Adjustable Sizes in Clasp.

Give sizes in inches when ordering the following Bracelets.

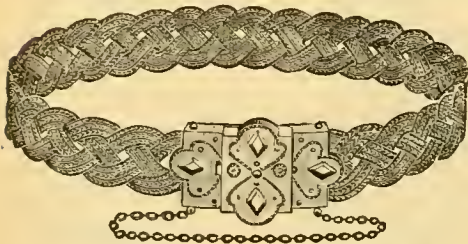

No. 123. 21 dwt ----- Per Pair, \$56.70  
 Assorted Clasps.

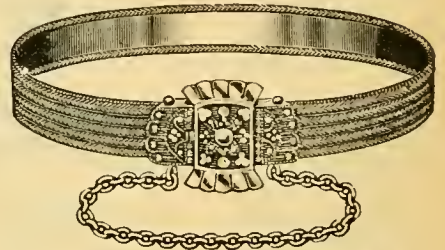

No. 124. 12 dwt, 5 Rows -- Per Pair, \$32.40  
 No. 124½. 18 " 7 " --- " 48.60



No. 125. 8 dwt ----- Per Pair, \$21.60

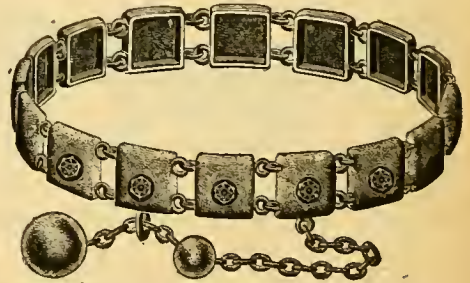

No. 126. Single Bracelet ----- Each, \$38.00  
 Five Fine Garnets or Turquoise.



No. 127. Assorted Patterns, Links, Each, \$33.00

No. 128. Links ¼ inch wide ----- " 23.00

No. 129. Solid 10k Gold, similar to No. 127. Per single Bracelet -----

No. 130. ----- Per Pair, \$63.00

Real Jet Onyx.

----- Each, \$15.00

For Gold Band Bracelets, see 1897 Catalogue; Novelties and Diamond Bracelets, see pages 302 and 307.

## GOLD BRACELETS.

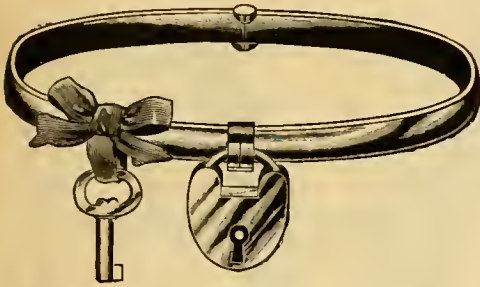

No. 131. With Locks and Keys. Pair, \$30.00  
 No. 131k. Lock and Key only. Each, single, \$8.00

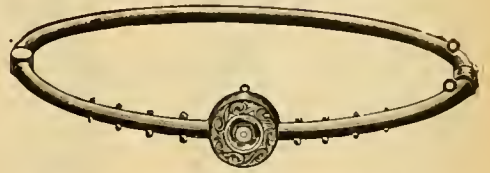

No. 132. Diamond Set. Pair, \$24.00



No. 133. Per Pair, \$30.00  
 Garnets and Pearls.



No. 134. Per Pair, \$27.00  
 Garnets and Pearls.

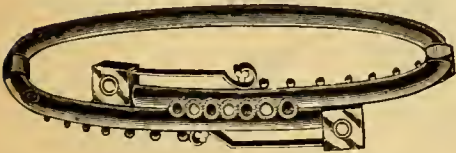

No. 135. Per Pair, \$25.50  
 Garnets and Pearls.



No. 136. Per Pair, \$18.00  
 Cape Ruby. Pearl Border.



No. 137. Per Pair, \$17.00  
 Garnets and Pearls.  
 This No. from 5 to 6 inches only.



No. 138. Plain Round Wire. Pair, \$15.00  
 Made to order, with eyes for any number of  
 bangles. Add 30c each for eye.

Sizes of Bracelets in Stock, 5½ to 6½ inches. Larger or Smaller Sizes Made to Order on  
 Positive Orders Only.



# FINEST ROLLED PLATE BRACELETS.

Hard Solder, Polished Links. So arranged that size can be changed by moving last link.



No. 139. Per Pair, \$10.00

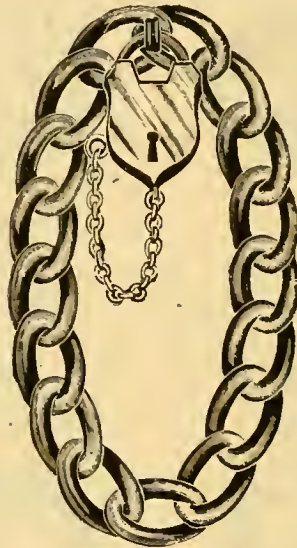

No. 140. Per Pair, \$7.00



No. 141. Per Pair, \$6.00

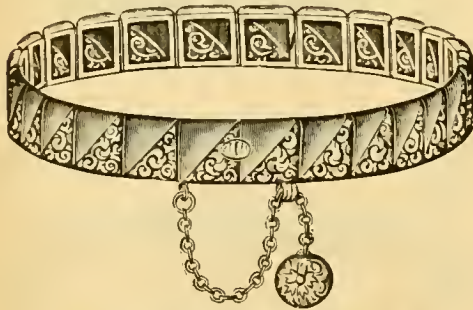

No. 142. Roman color, best quality. \$10.00  
Rolled Plate Stock.

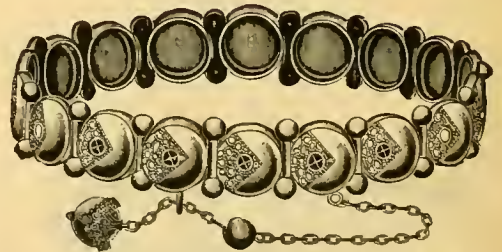

No. 143. Roman color, Garnet Sets. \$8.00



No. 144. Polished. Per Pair, \$6.00

No. 145. Sterling Silver, Oxidized. 7.00



No. 146. Roman color. Per Pair, \$4.00

Nos. 143 and 146 Heavy Electro Plate.

# ROLLED PLATE BRACELETS.

Bracelets, Sizes 6, 6¼ and 6½ inches.



No. 147. Per Pair, \$6.50  
One Row of Real Bohemian Garnets.

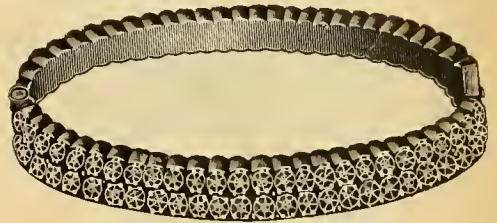

No. 148. Per Pair, \$8.50  
Two Rows of Real Bohemian Garnets.



No. 149. Per Pair, \$6.50  
One Row of Imitation Turquoise.

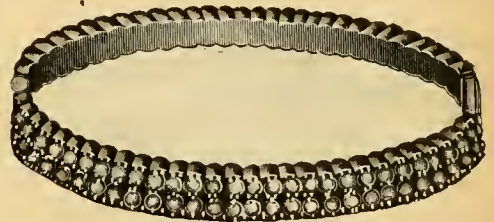

No. 150. Per Pair, \$8.50  
Two Rows of Imitation Turquoise.  
These are in a Delicate Blue, Color of Finest Turquoise.

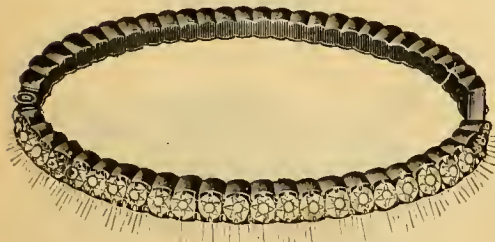

No. 151. Per Pair, \$9.00  
Imitation Diamond, set all round.

No. 152. Per Pair, \$6.50  
Imitation Diamond, Rose Cut, set half way round.

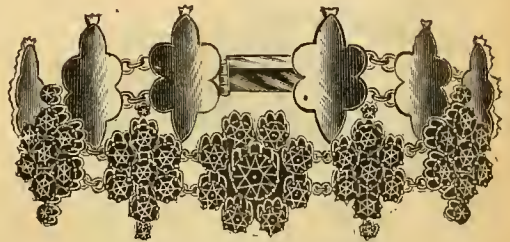

No. 153. Per Pair, \$9.00  
Real Bohemian Garnets in Links.



No. 154. Per Pair, \$3.25  
Imitation Rubies and Turquoise.



No. 155. Per Pair, \$5.00  
Imitation Rubies.



FINEST ROLLED PLATE BRACELETS.

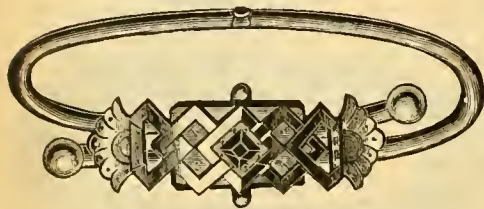

No. 156. Per Pair, \$5.50  
Assorted Fancy Ornaments.

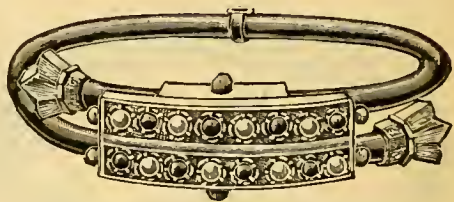

No. 157. Per Pair, \$5.50  
Alternate Garnet and Pearl Sets.

Box under the Ornament Contains a Spring with Four Notches so Any Bracelet can be Adjusted to Four Sizes, 5¼, 6, 6½, 6¾ inches.

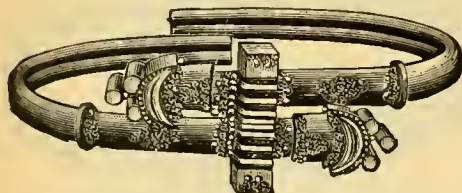

No. 158. Per Pair, \$6.00  
Large Variety with Spring.

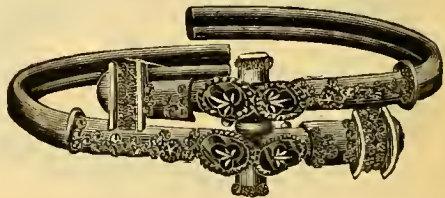

No. 159. Per Pair, \$7.50  
Large Variety with Spring.

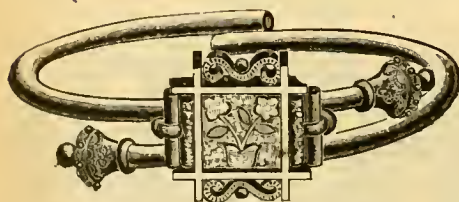

No. 160. Per Pair, \$7.00  
Large Variety Patterns with Spring.

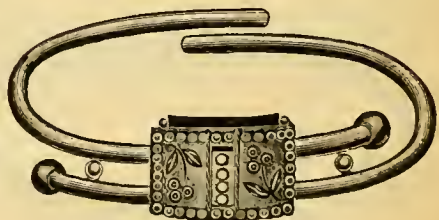

No. 161. Per Pair, \$5.00  
Assorted Shapes and Pattern Ornaments.

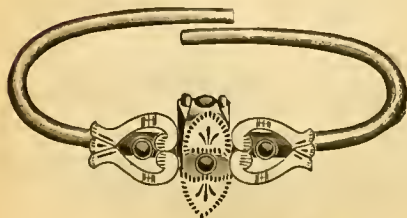

No. 162. Per Pair, \$3.00  
Misses Sizes, Assorted Ornaments.

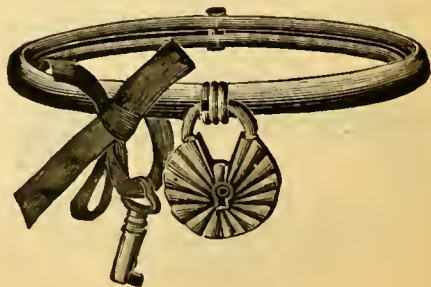

No. 163. Per Pair, \$9.50  
Padlocks and Keys.

# FINE ROLLED PLATE BANDS.

Ornaments Riveted on. Prices Per Pair. Assorted Patterns

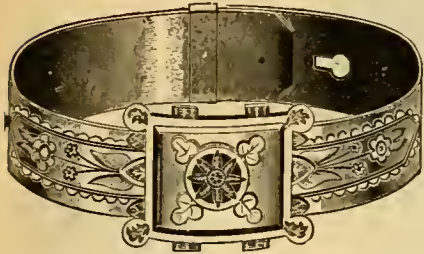

No. 164. 1/2 inch Ornamented Bands, \$3.00  
 No. 165. 5/8 " " " 3.50

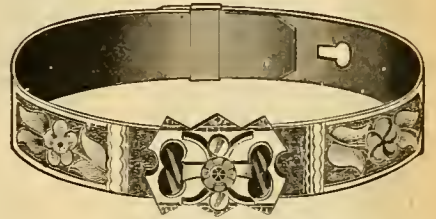

No. 166. 3/8 inch Ornamented Bands, \$2.50



No. 167. 5-16 inch Ornamented Bands, \$2.00  
 No. 168. 1/4 " Misses' Size ----- 1.70

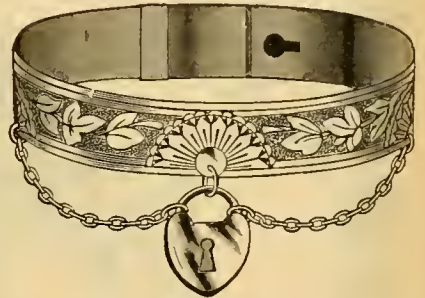

No. 169. 3/8 inch Chains and Charm, \$2.50  
 No. 170. 1/4 " Misses' Size ----- 1.50

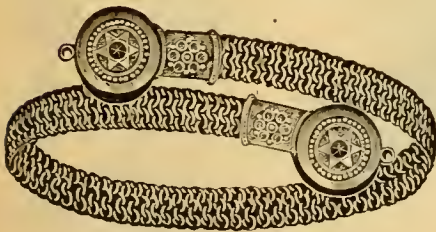

No. 171. Woven Wire Coil, \$8.50  
 Assorted Tips.

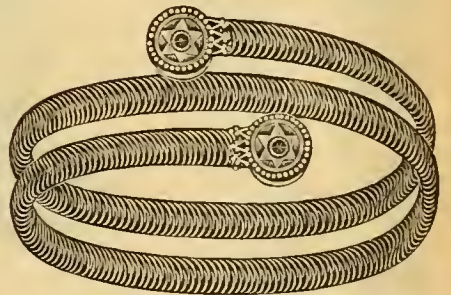

No. 172. Wire Coil, Double, \$6.00  
 No. 173. " " Single, 4.50  
 Assorted Tips.



No. 174. Assorted Tips, \$4.00

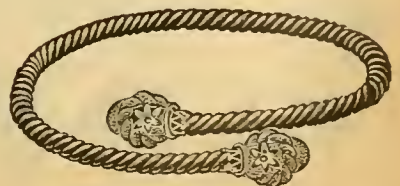

No. 175. Assorted Tips, \$2.50



BOHEMIAN GARNET NECKLACE AND COMBS.

Gold Mountings.



No. 66. Comb.....Each, \$10.50

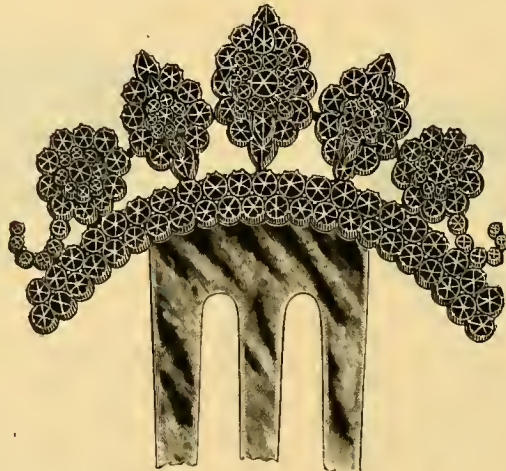

No. 67. Comb.....Each, \$12.75

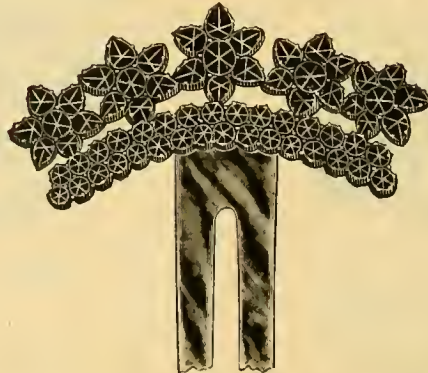

No. 68. Comb.....Each, \$5.50

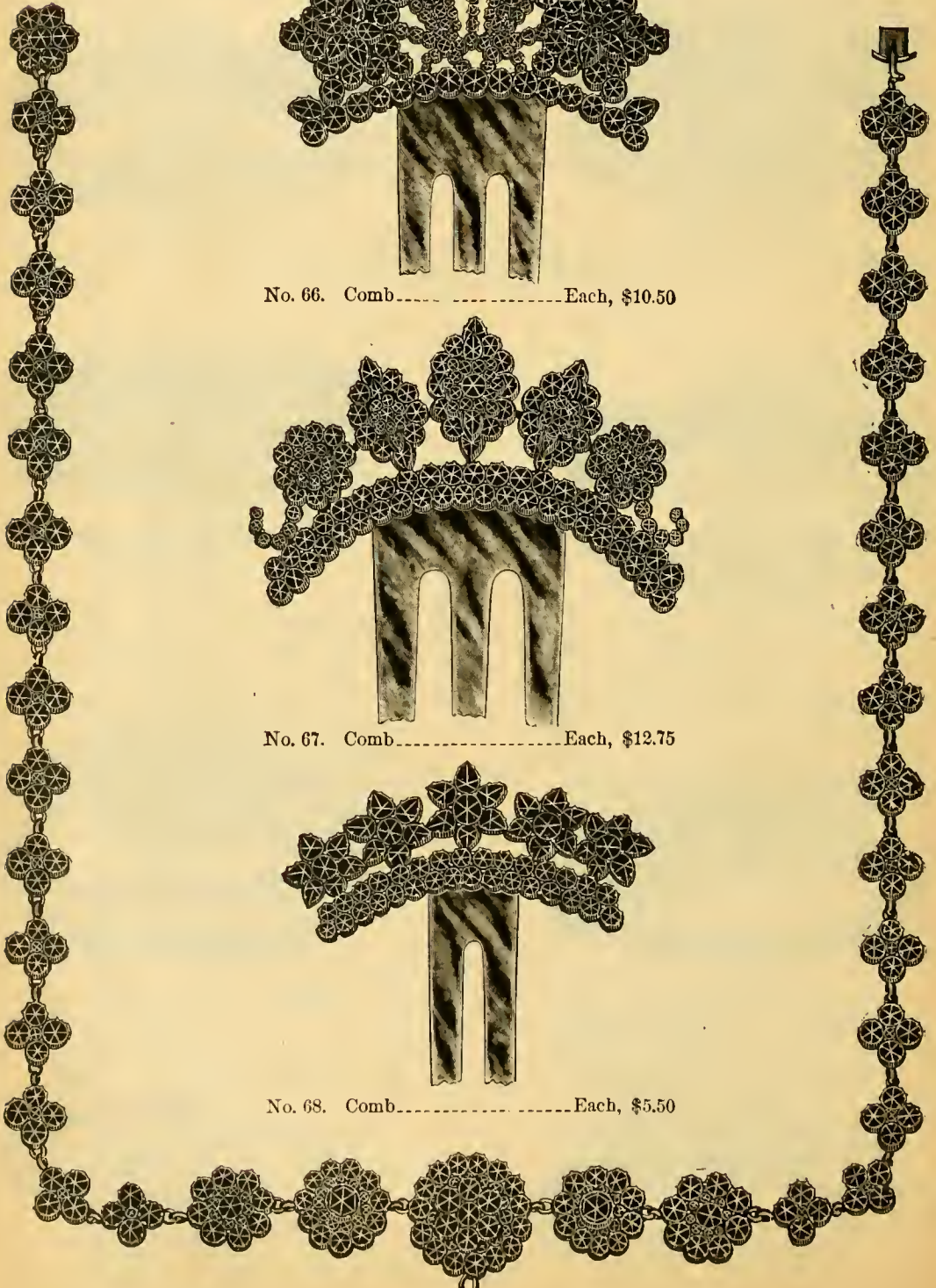

No. 69. Necklace.....Each, \$13.00

# BOHEMIAN GARNET PENDANTS AND NECK CHAIN.

Gold Mountings. Pendants have Pin Tongues so can be Worn as a Brooch.



No. 70. Each, \$5.50

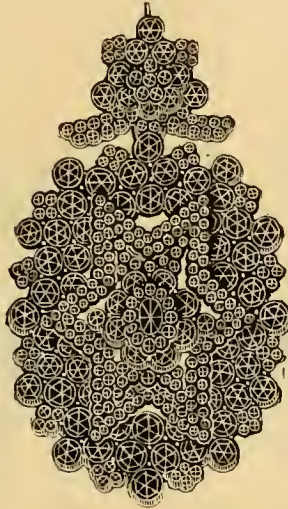

No. 71. Each, \$14.00

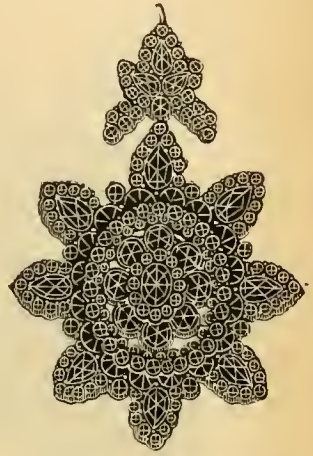

No. 72. Each, \$9.50

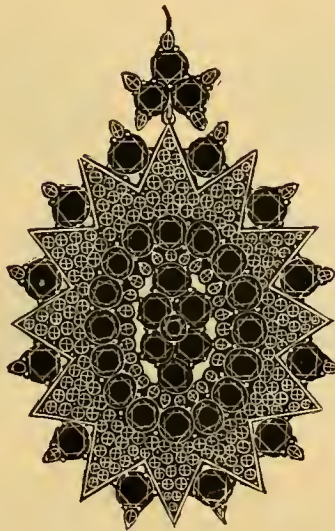
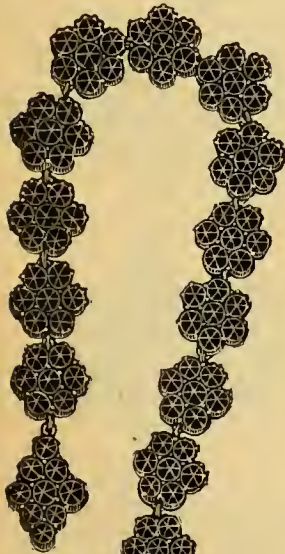

No. 73. Each, \$21.00

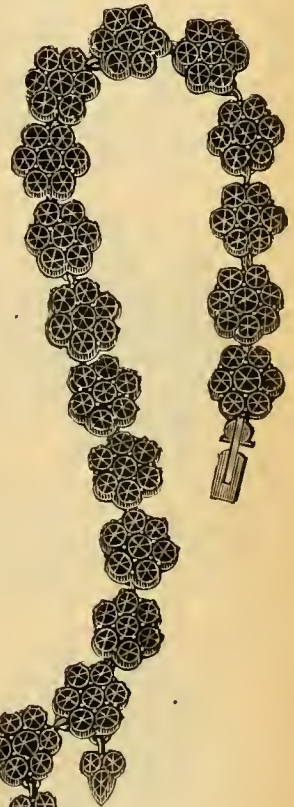

No. 74. Necklace.....Each, \$18.00



# BOHEMIAN GARNET BROOCHES.

Gold Mountings.

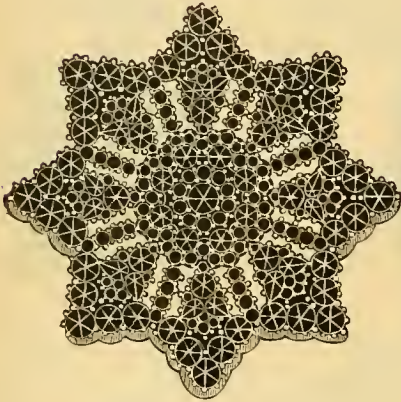

No. 75. Each, \$11.00

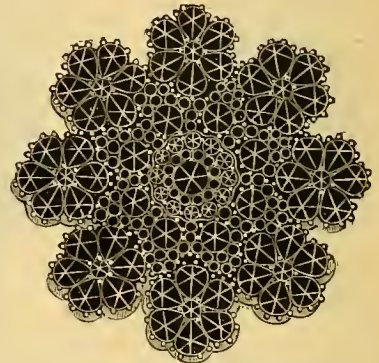

No. 76. Each, \$14.50  
Large Pear-shape Garnets.

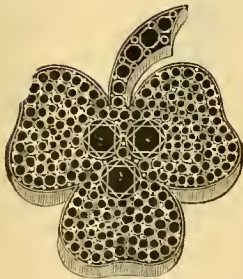

No. 77. Each, \$7.00

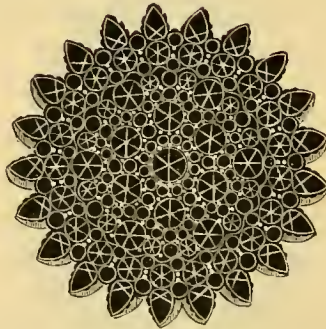

No. 78. Each, \$9.00



No. 79. Each, \$3.50

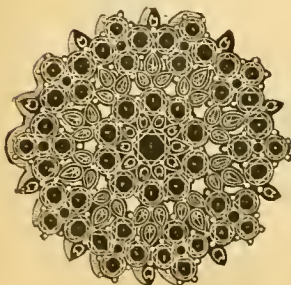

No. 80. Each, \$10.50  
Brilliant Cut Garnets.

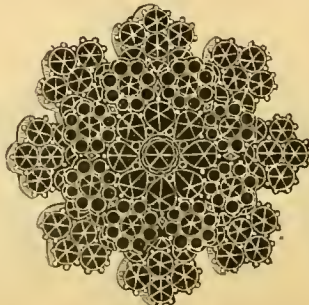

No. 81. Each, \$7.00

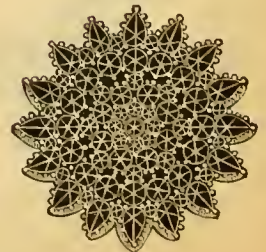

No. 82. Each, \$4.00

# BOHEMIAN GARNET LADIES' PINS.

Gold Mountings.



No. 83. Each, \$10.00



No. 84. Each, \$7.50



No. 85. Each, \$7.00

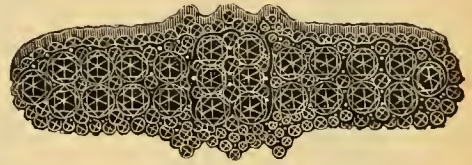

No. 86. Each, \$7.50



No. 87. Each, \$8.00

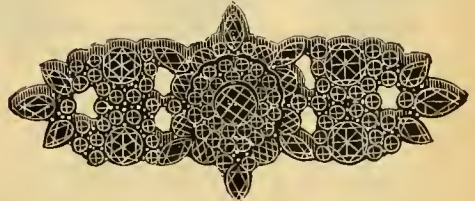

No. 88. Each, \$9.00

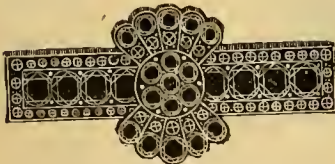

No. 89. Each, \$7.00



No. 90. Each, \$4.50

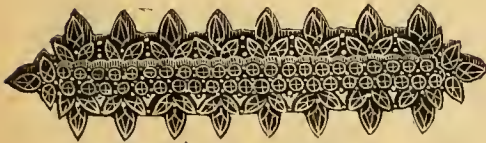

No. 91. Each, \$5.50



No. 92. Each, \$4.00



No. 93. Each, \$6.50



No. 94. Each, \$2.75



No. 95. Each, \$3.00



No. 96. Each, \$2.50



# BOHEMIAN GARNET EAR DROPS.

Gold Mountings.



No. 97. \$2.00



No. 98. \$4.50



No. 99. \$2.50



No. 100. \$2.25



No. 101. \$2.00



No. 102. \$2.50



No. 103. \$2.25



No. 104. \$1.25



No. 105. \$1.00



No. 106. \$2.00



No. 107. \$3.00



No. 108. \$2.75



No. 109. \$2.75



No. 110. \$2.50



No. 111. \$3.50



Nos. 79 and 81 are Brilliant cut, with tables on top.

# BOHEMIAN GARNET BRACELETS, CROSSES AND BUTTONS.

## Gold Mountings.

LINK BRACELET.

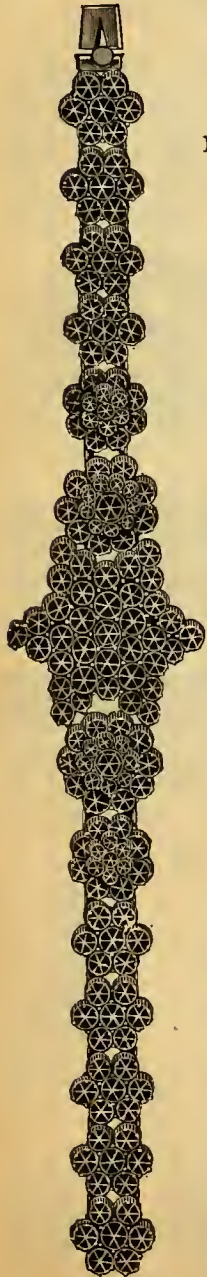

LINK BRACELET.



- |                           |        |                      |         |
|---------------------------|--------|----------------------|---------|
| No. 114. 1 Row Garnets... | \$4.00 | No. 10. Finer Grade, | \$ 5.00 |
| " 115. 2 Rows Garnets...  | 7.00   | " 11. " "            | 10.00   |
| " 116. 3 Rows Garnets...  | 10.00  | " 11½. " "           | 15.00   |

Price per single Bracelet.



No. 117. Each, \$5.50

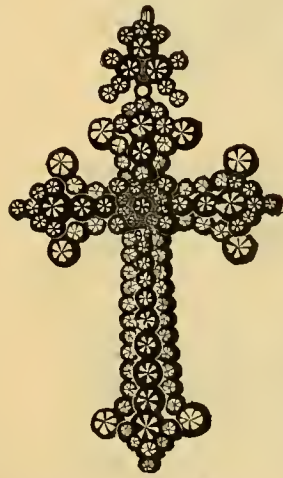

No. 118. Each, \$8.25



No. 112. Each, \$12.00 No. 119. Each, \$4.50



No. 120. Per Pair .....\$6.00  
Assorted Patterns.



No. 121. Per Pair.....\$6.00.

No. 113. Each, \$15.00



# JET JEWELRY, CRAPE FINISH.

Best Quality, Rolled Plate Mountings.

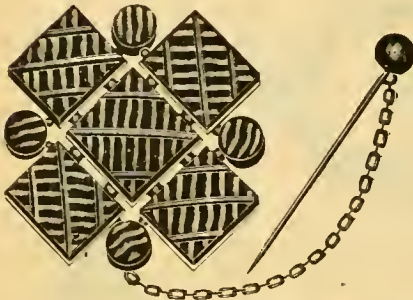

No. 500. Each, \$2.50



No. 501. Each, \$2.75

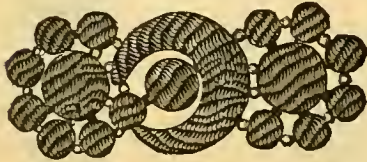

No. 502. Each, \$2.75



No. 503. Each, \$2.00



No. 504. Doz., \$16.50



No. 505. Doz., \$19.00



No. 506. Doz., \$11.00



No. 507. Doz., \$8.00

## EAR DROPS.



No. 508.  
Doz., \$13.50



No. 509.  
Doz., \$16.50



No. 510.  
Doz., \$7.50



No. 511.  
Doz., \$19.00



No. 512.  
Doz., \$19.00

## SLEEVE BUTTONS.



No. 513. Doz. Pair, \$10.00



No. 514. Doz. Pair, \$10.00



No. 515. Doz. Pair, \$10.00



The Jets in all above are soldered in.

# JET JEWELRY, ROLLED PLATE TRIMMINGS.

Matted and Polished. Best Quality.

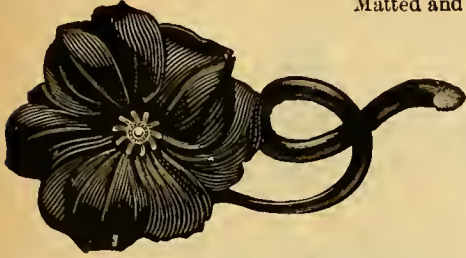

No. 516. Each, \$2.25  
Pearl in Gold Ornament.

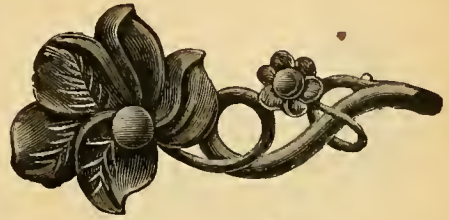

No. 517. Each, \$2.00



No. 518. Each, \$1.60  
Pearl in Gold Ornament.



No. 519. Each, \$1.40



No. 520. Each, \$2.00



No. 521. Each, \$2.00



No. 522. Each, \$2.00  
Pearl Set Ornament.



No. 523. Each, \$2.25  
Pearl Set in Gold Ornament.



No. 524. Each, \$2.00  
Pearl Set in Gold Ornament.



No. 525. Each, \$1.50  
Pearl Set in Gold Ornament.



No. 526. Each, \$1.00  
Nos. 523, 524, 525, 526 are Polished Jet.

## SLEEVE BUTTONS.

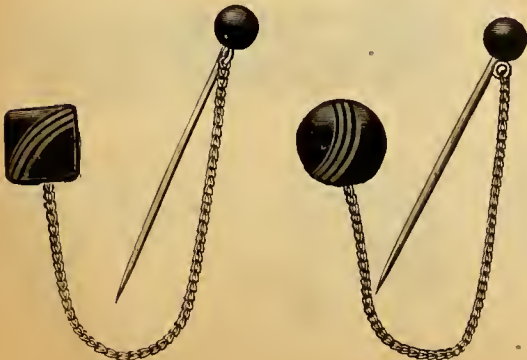

No. 527. Doz. Pair, \$13.50 No. 528. Doz. Pair, \$13.50

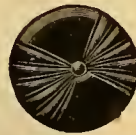

No. 529. Doz. Pr, \$11.00 No. 530. Doz. Pr, \$11.00

For Eardrops to match above Brooches and Lace Pins see page 414.



# JET JEWELRY, ROLLED PLATE TRIMMINGS

Ear Drops will match Pins on page 413. Prices Per Dozen Pairs.



No. 531. \$19.00  
Pearl Sets in Gold Ornaments.



No. 532. \$13.50



No. 533. \$12.00



No. 534. \$13.50



No. 535. \$21.00  
Pearl Set.



No. 536. \$12.00



No. 537. \$12.00



No. 538. \$12.00  
Polished.



No. 539. \$12.00  
Polished.



No. 540. \$12.00  
Polished.

No. 540½. Real Onyx above sizes \$18.00



No. 541. \$19.00  
Polished Beads.



No. 542. \$9.00



No. 543. \$9.00



No. 544. \$9.00



No. 545. \$9.00  
Polished.

# JET JEWELRY, SOLID GOLD TRIMMINGS



No. 546. Per Set, \$32.00  
Pin only, \$16.50. Drops only, \$15.50



No. 547. Per Set, \$22.00  
Pin only, \$11.00. Drops only, \$11.00

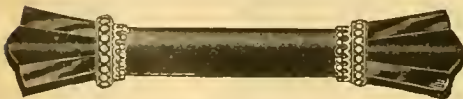

No. 548. Real Jet Onyx. Per Set, \$17.00  
Pin only, \$11.50. Drops only, \$5.50

No. 549. Real Jet Onyx. Per Set, \$17.00  
Pin only, \$10.50. Drops only \$6.50

Entire Mounting, including Pin Tongues, Solid Gold, well finished, first class goods.

# REAL JET ONYX, SOLID GOLD TRIMMINGS.

Entire Mounting Solid Gold, Real Pearls in trimmings.



No. 550. Each, \$17.00.



No. 552. Each, \$8.50.



No. 554. Each, \$8.50.



No. 556. Each, \$6.75.



No. 551. Each, \$10.00.



No. 553. Each, \$9.00.



No. 555. Each, \$8.25.



No. 557. Each, \$6.50.

Nos. 551, 552, 554, 555, have Polished Onyx, the others are Matted or Satin Finish.

## EAR DROPS.

Prices Per Pair.



No. 558. \$5.00.



No. 559. \$2.40.



No. 560. \$2.00.



No. 561. \$2.70.



No. 562. \$2.40.



No. 563. \$7.50.



No. 564. \$1.50.



No. 566. \$2.70.  
Matted.



No. 567. \$2.70.  
Matted.



No. 568. Polished, \$1.75.  
No. 569. Matted, \$1.75.

## SLEEVE BUTTONS AND COLLAR BUTTON.



No. 570. \$6.00.



No. 571. \$6.00.



No. 572. \$5.00.



No. 573. \$4.25.



No. 574. \$2.00.

Sleeve Buttons are all Matted Finish ; Prices per pair. Collar Button, price each.









# MISSES, CHILDRENS OR CUFF PINS.



No. 575. Each, \$2.75  
Pearl or Garnet.



No. 576. Each, \$2.50  
Engraved.



No. 577. Each, \$2.00  
Polished or Roman.



No. 578. Each, \$2.40  
Engraved.



No. 579. Each, \$1.75  
Polished.



No. 580. Each, \$2.50  
Blue Enamel.



No. 581. Each, \$1.75  
Engraved.



No. 582. Each, \$1.42  
Assorted Patterns.

Above two rows are Solid Gold with Catches covering end of Pin. Plain Pins can be engraved.



No. 583. Pair, \$1.75



No. 584. Pair, \$1.75

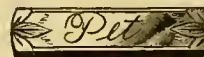

No. 585. Pair, \$1.50



No. 586. Pair, \$1.75

Above row Finest Engraved Gold Front, each in five styles, Baby, Darling, Pet, Plain Center or Fancy Engraved.



No. 587. Pair, \$1.66  
1/4 Gold.



No. 588. Pair, \$1.50  
Garnet Sets. Gold Front.



No. 589. Pair, \$1.25  
Gold Front.



No. 590. Pair, \$2.00  
Gold Front. Stone Set.



No. 591. Pair, \$1.88  
Gold Front Border.



No. 592. Pairs, \$2.25  
1/4 Gold, Very Fine.



No. 593. Pair, \$2.00  
1/4 Gold, Garnets



No. 594. Pair, \$1.50  
Engraved Gold Front.

The following are Rolled Plate. Prices Per Dozen Pairs.



No. 595. \$11.00  
Garnet Set.



No. 596. \$11.00  
Garnet Set.



No. 597. \$9.00



No. 598. \$8.00  
Chased.



No. 599. \$9.00



No. 600. \$9.00



No. 601. \$9.00



No. 602. \$7.00

This row Nicely Enameled.



No. 603. \$7.00  
Enameled, Assorted.



No. 604. \$6.00  
Chased.



No. 605. \$9.00  
Also Pet, Darling.  
Raised Letters.



No. 606. \$9.00  
Engraved Gold Front.

# SOLID GOLD BROOCHES AND LACE PINS.

We have Ear Drops to match most of these Pins.

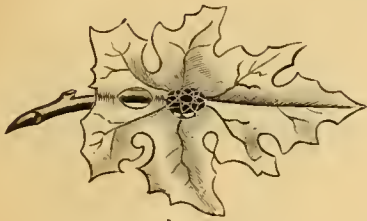

No. 607. Each, \$5.00  
Garnet Set.

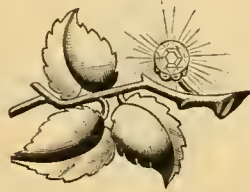

No. 608. Each, \$3.25



No. 609. Each, \$15.00  
Pearl Sets. Red and Green Gold Leaves.



No. 610. Each, \$9.00  
Green Gold Leaves. Ruby Set.

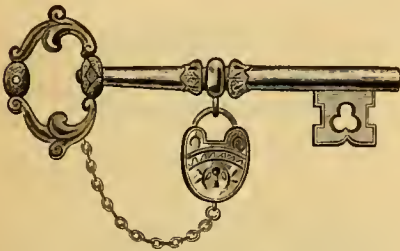

No. 611. Each, \$10.00  
Polished, Engraved.



No. 612. Each, \$7.00  
Colored Golds. Applied Leaves.



No. 614. Garnet Set. Each, \$7.50  
No. 615. Diamond Set. Each, \$14.00



No. 613. Each, \$6.50  
Garnets, Pearls and Turquoise Sets.

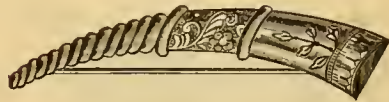

No. 617. Engraved. Each, \$3.25



No. 616. Each, \$3.00



No. 619. Each, \$2.50  
Fancy Colors, Enameled.



No. 618. Each, \$2.50



No. 620. Each, \$2.00  
Plain Polished.



No. 621. Each, \$2.66  
Garnets, etc., Set.



No. 622. Each, \$2.00

Ear Drops to match most of above. For Fine 14k Gold Pins, see page 309.



# FINEST HAND ENGRAVED GOLD FRONT BAR PINS.



No. 623. Per dozen, \$27.00



No. 624. Per dozen, \$24.00



No. 625. Per dozen, \$21.00



No. 626. Per dozen, \$18.00



No. 627. Per dozen, \$21.00



No. 628. Per dozen, \$21.00



No. 629. Per dozen, \$21.00



No. 630. Per dozen, \$24.00  
Set with Colored Brilliants.



No. 631. Per dozen, \$18.00



No. 632. Per dozen, \$18.00

Above are Finest Quality.



No. 633. Per dozen, \$16.00



No. 634. Per dozen, \$14.00



No. 635. Per dozen, \$12.00  
No. 635½. Square Ends. Per doz., \$12.00

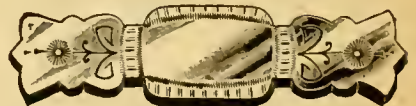

No. 636. Per dozen, \$12.00



No. 637. Square Corners. Per doz., \$12.00  
No. 638. Round Corners. Per doz., \$12.00



No. 639. Per dozen, \$9.00  
Three Patterns.

Ear Drops to match above can be furnished.

FINEST ROLLED PLATE BAR PINS.



No. 640. Doz., \$33.00  
Finest Imitation Diamonds.



No. 641. Doz., \$24.00  
Finest Imitation Diamonds. Imitation Ruby



No. 642. Doz., \$21.00  
Finest Imitation Diamonds.



No. 643. Doz., \$24.00  
Finest Imitation Diamonds.



No. 644. Doz., \$19.00  
Finest Imitation Diamond.



Doz., \$15.00  
Fine Imitation Diamond.

Ear Drops to match above, see page 440.

FINE QUALITY LADIES', MISSES' AND CHILDREN'S PINS.



No. 646. Doz., \$20.00  
 $\frac{1}{4}$  Gold. Warranted.



647. Doz., \$21.00  
Gold Front, Garnets and Pearls.



No. 648. Doz., \$32.00  
Fancy Colors. Enamel.



No. 949. Doz., \$8.00  
Fancy Colors. Enamel.



No. 650. Doz., \$7.00



No. 651. Doz., \$9.00



No. 652. Doz., \$13.50  
Roman Color.



No. 653. Doz., \$13.50  
Applied Ornamentation.



No. 654. Doz., \$12.00



No. 655. Doz., \$12.00  
Garnet Sets.



# FINEST ROLLED PLATE BAR PINS.

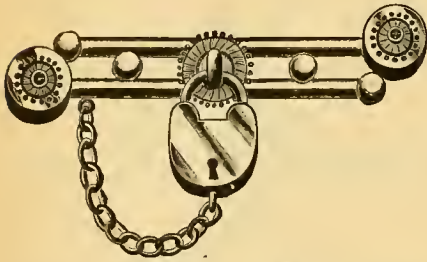

No. 656. Per dozen, \$24.00

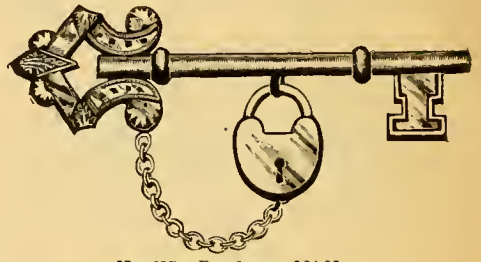

No. 657. Per dozen, \$24.00



No. 658. Per dozen, \$27.00  
Gold Ornamentation on Shoe.

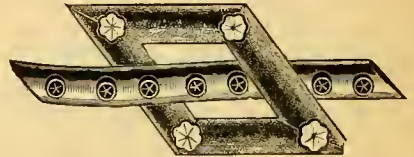

No. 659. Per dozen, \$27.00  
Brilliant Colored Sets.

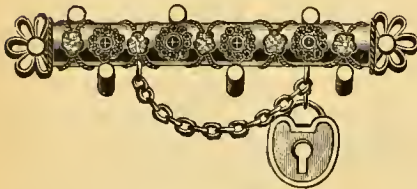

No. 660. Per dozen, \$24.00

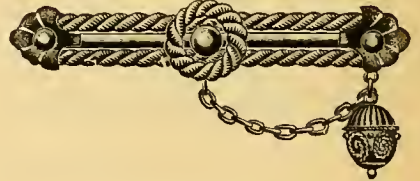

No. 661. Per dozen, \$21.00



No. 662. Per dozen, \$30.00  
Fine Gold Fronts.

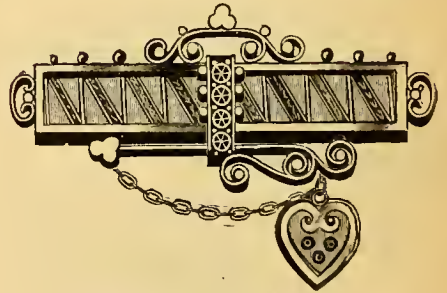

No. 663. Per dozen, \$33.00  
Fine Gold Front.



No. 664. Per dozen, \$18.00  
Gold Front.

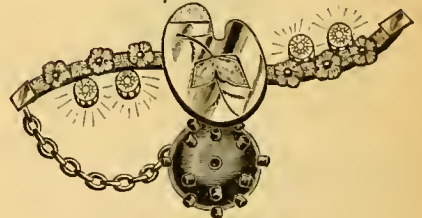

No. 665. Per dozen, \$15.00  
Gold Front Palette.



No. 666. Per dozen, \$26.00  
Gold Front, Peg Work.



No. 667. Per dozen, \$25.00  
Gold Front, Peg Work.

Ear Drops to match any of above can be furnished.

# ROLLED PLATE LADIES' BAR PINS.



No. 668. Real Coral. Per dozen, \$21.00  
Finest Rolled Plate Wire.



No. 669. Per dozen, \$12.00



No. 670. Per dozen, \$12.00



No. 671. Per dozen, \$8.00



No. 672. Per dozen, \$12.00



No. 673. Broom. Per dozen, \$9.00



No. 674. Per dozen, \$6.00  
No. 675. Size smaller, \$6.00



No. 676. Per dozen, \$13.00  
Real Tiger Eye Set.



No. 678. Per dozen, \$12.00  
Best quality.



No. 677. Per dozen, \$12.00  
Best quality.



No. 680. Per dozen, \$8.00  
Im. Diamonds.



No. 679. Per dozen, \$9.00  
Real Intaglio Set.



No. 682. Per dozen, \$8.00  
Im. Diamonds.



No. 681. Per dozen, \$8.00  
Im. Diamonds.



No. 683. Per dozen, \$12.00  
Im. Diamonds in foil cup settings.



No. 684. Per dozen, \$9.00  
Im. Diamonds in foil cup settings.



# ROLLED PLATE LADIES' BAR PINS.



No. 685. Per dozen, \$9.00



No. 686. Per dozen, \$9.00



No. 687. Per dozen, \$9.00



No. 688. Per dozen, \$9.00



No. 689. Per dozen, \$9.00



No. 690. Per dozen, \$9.00



No. 691. Per dozen, \$7.00  
Assorted Patterns



No. 692. Per dozen, \$6.00  
Assorted Patterns.

The above have Rolled Plate Backs.



No. 693. Chased, Per dozen, \$6.00  
Rolled Plate Back.



No. 694. Per dozen, \$5.00  
Assorted Patterns.



No. 695. Per dozen, \$6.00



No. 696. Per dozen, \$6.00



No. 697. Per dozen, \$4.50  
Assorted Patterns.



No. 698. Per dozen, \$4.00  
Assorted Patterns.



No. 699. Per dozen, \$3.50  
Assorted Patterns.



No. 700. Per dozen, \$3.00  
Assorted Patterns.

FINEST ROLLED PLATE JERSEY PINS.



No. 701. Each, \$2.00  
Raised Gold Ornamentation.

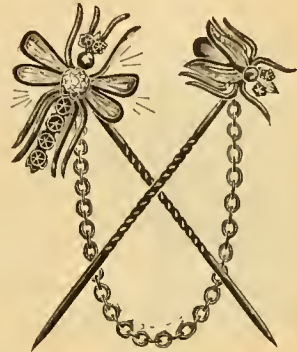

No. 702. Jersey Pins. Each, \$2.50  
Assorted Patterns, Stone Set.

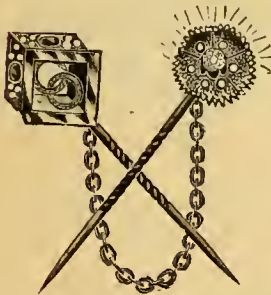

No. 703. Jersey Pins. Each, \$1.60  
Assorted Patterns.



No. 704. Per doz., \$12.00



No. 705. Per doz., \$12.00

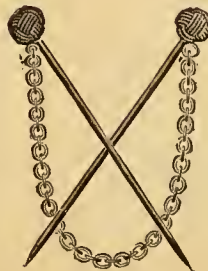

No. 706. Per doz., \$9.00



No. 707. Jersey Pins. Per  
doz., \$9.00. Ass'ted Patterns.

For Fine 14k Gold Jersey Pins, see page 305.



# FINEST ROLLED PLATE BROOCHES.

Finest Made, Lapped or Polished Gold Fronts, All Pieces Hard Soldered, Soldered Chains.

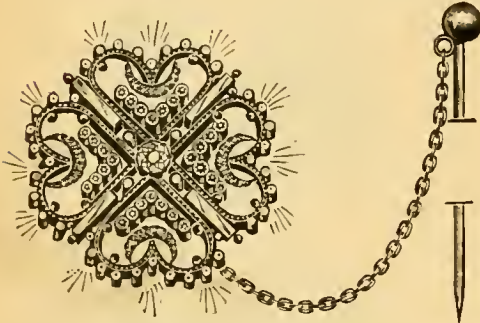

No. 149. Each, \$5.75  
Imitation Rose Cut Diamonds.

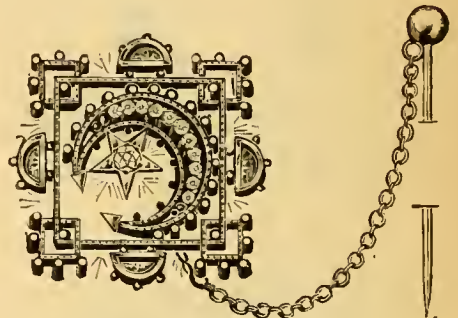

No. 150. Each, \$4.25  
Imitation Rose Cut Diamonds in Crescent.

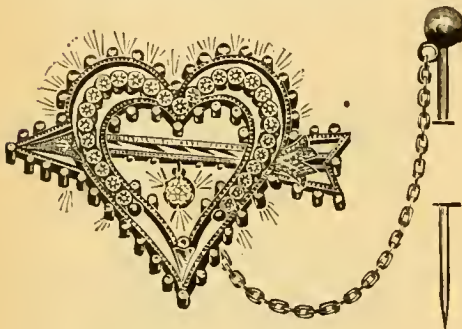

No. 151. Each, \$6.00  
Imitation Rose Cut Diamonds.

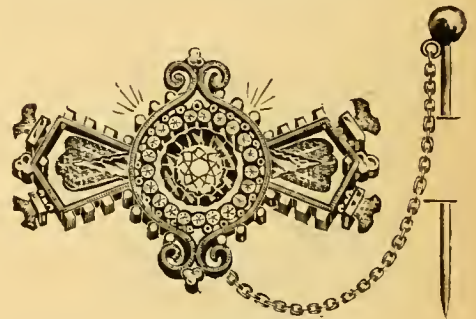

No. 152. Each, \$5.75  
Imitation Rose Diamonds in Circle.



No. 153. Each, \$3.50  
Imitation Diamond, 3 Garnets.

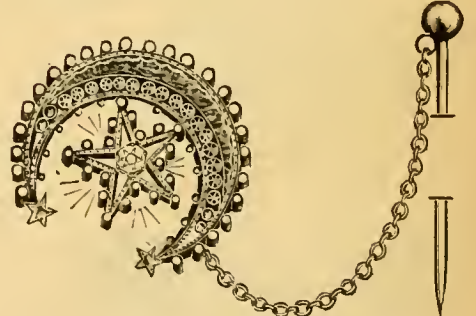

No. 154. Each, \$4.00  
Real Garnets in Crescent, Im. Diamond in Star.

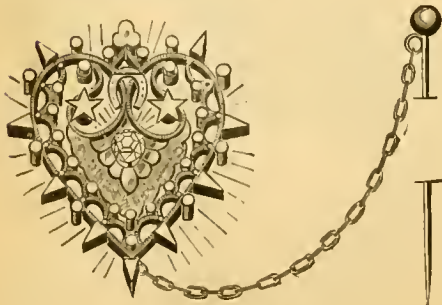

No. 155. Each, \$3.25



No. 156. Each, \$3.50  
Gold Trimmed Crescent.

# FINEST ROLLED PLATE BROOCHES.

Finest Made, Hard Soldered, Gold Trimmed, Soldered Chains,  
Lapped Gold Fronts.



No. 157. Each, \$4.25  
Lapped and White Gold Front, Garnet Sets.

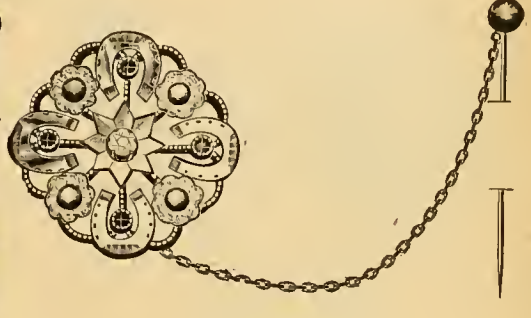

No. 158. Each, \$2.50  
Gold Fronts.



No. 159. Each, \$3.25  
Trimmed with Colored Golds.

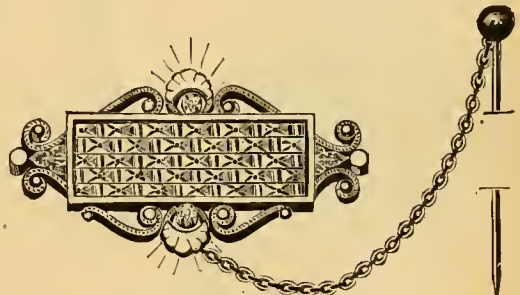

No. 160. Each, \$3.00  
Basket work in Colored Golds.

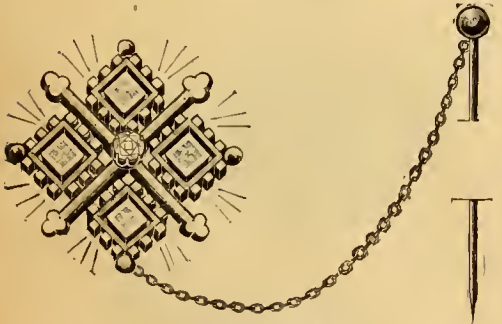

No. 161. Each, \$2.75  
White Gold Engraved Trimmings.



No. 162. Each, \$2.75  
White Gold Inside Star.

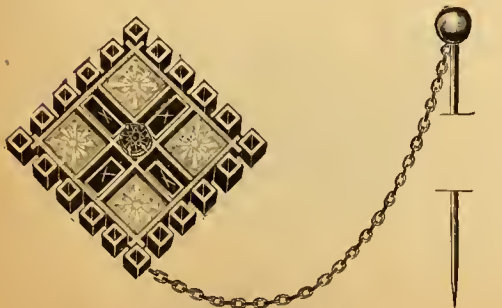

No. 163. Each, \$2.50  
Engraved White Gold Squares.



No. 164. Each, \$3.00  
Real Garnet Sets.



# FINEST ROLLED PLATE BROOCHES.

Lapped, Polished Gold Fronts, Relieved by Engraved White Gold Ornaments, Hard Soldered Chains.



No. 165. Each, \$2.50  
Imitation Diamond.



No. 166. Each, \$2.75  
Real Garnet Sets.



No. 167. Each, \$2.50  
Imitation Diamond.

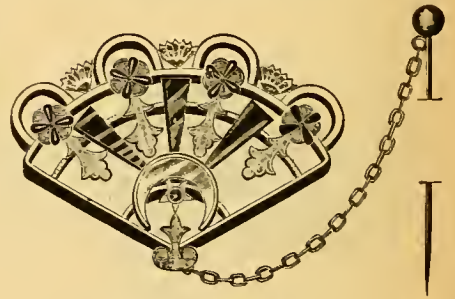

No. 168. Each, \$2.50

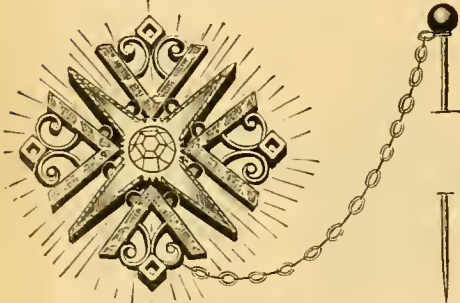

No. 169. Each, \$2.25  
Imitation Diamond.



No. 170. Each, \$2.00  
Imitation Diamond.

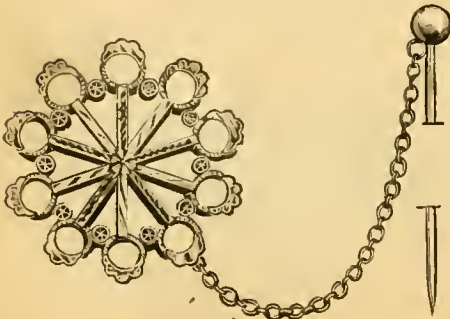

No. 171. Each, \$2.50  
Real Garnet Sets.

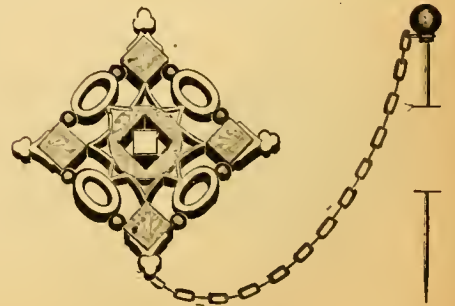

No. 172. Each, \$1.80

FINEST ROLLED PLATE BROOCHES.



No. 173. Each, \$3.25  
Polished and Nugget Knot.

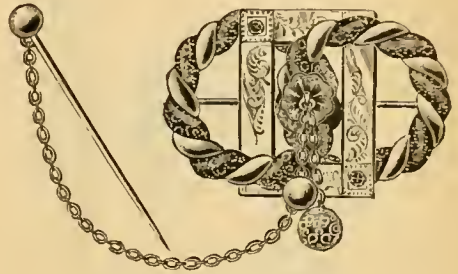

No. 174. Each, \$2.75  
Gold Front Square.

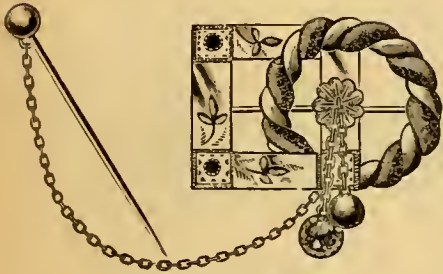

No. 175. Each, \$2.25  
Gold Front Square.

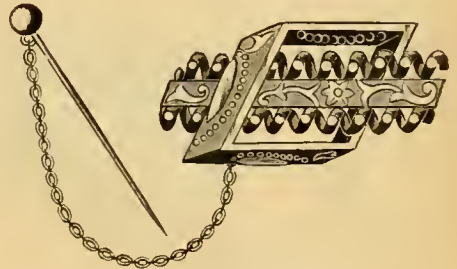

No. 176. Each, \$2.00  
Lapped Gold Front.

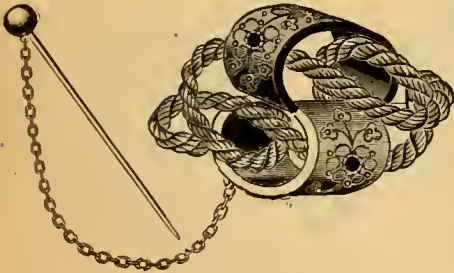

No. 177. Each, \$2.50  
Lapped Gold Front, Roman.

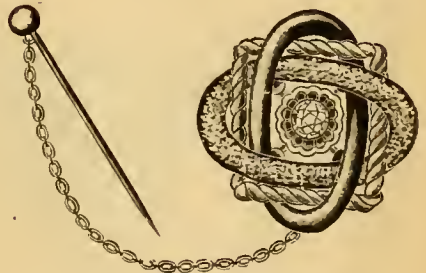

No. 178. Each, \$2.50  
Polished, Nugget and Roman Knot.



No. 179. Each, \$2.50  
Polished, Roman and White Gold.

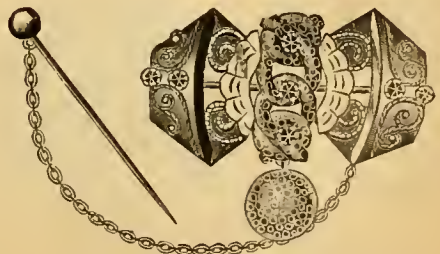

No. 180. Each, \$3.00  
Lapped Gold Fronts, Nugget Chain, Garnet  
Sets, Ball Bangle.



FINEST ROLLED PLATE BROOCHES.



No. 181. Each, \$3.50  
Imitation Diamonds.



No. 182. Each, \$2.25  
Flowers in Light Color Enamel.

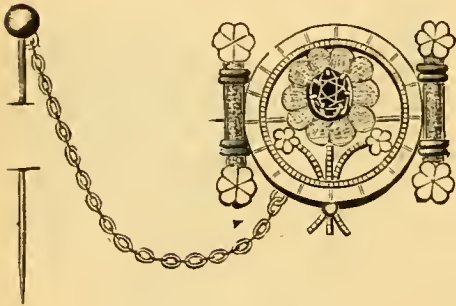

No. 183. Each, \$2.00  
Lapped Gold Front, Garnet.

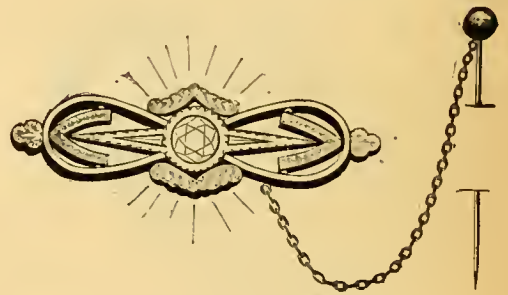

No. 184. Each, \$2.25  
Rainbow Diamond, Gold Front.

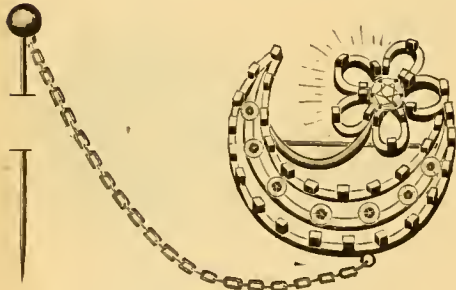

No. 185. Each, \$1.75  
Lapped Gold Fronts, Garnets,

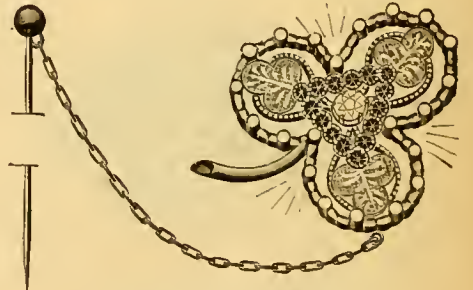

No. 186. Each, \$2.00  
Im. Diamond in Garnet Triangle.

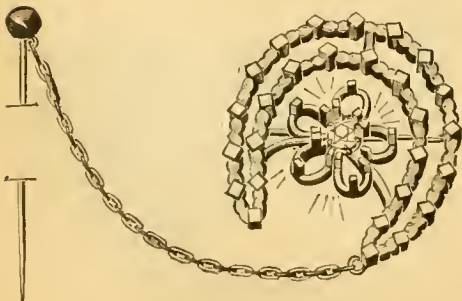

No. 187. Each, \$1.75  
Lapped Gold Fronts.

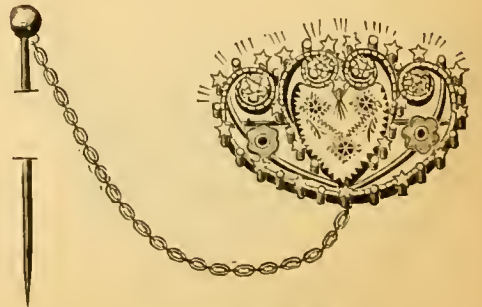

No. 188. Each, \$2.00  
Lapped Gold Fronts, Stone Set.

ROLLED PLATE BROOCHES.



No. 189. Each, \$1.75  
Gold Front, Lapped.

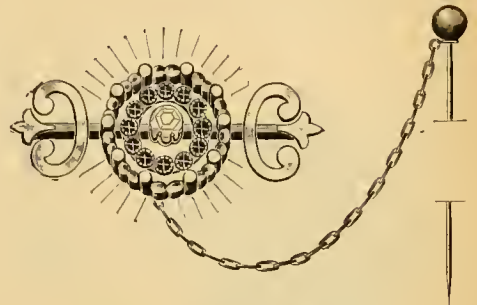

No. 190. Each, \$1.50  
Lapped Gold Front, Garnet Circle



No. 191. Each, \$1.50  
Polished White Gold Trimming.

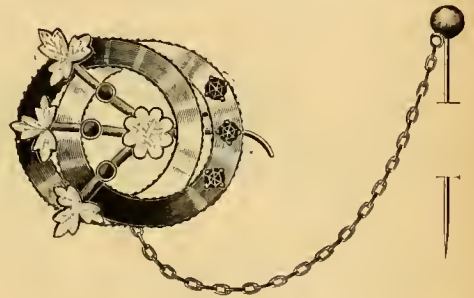

No. 192. Each, \$1.25  
Polished, Stone Set.



No. 193. Each, \$1.50  
Polished.



No. 194. Each, \$1.25  
Polished.



No. 195. Each, \$2.00  
Nugget Ring, Polished Front.



No. 196. Each, \$1.25  
Roman, Polished Trimmings.



# GARNET AND TURQUOISE JEWELRY.

Real Garnets, Imitation Turquoise Beautiful Color, Imitation Pearls, American made, Good Plate, Polished Rolled Plate Chains.

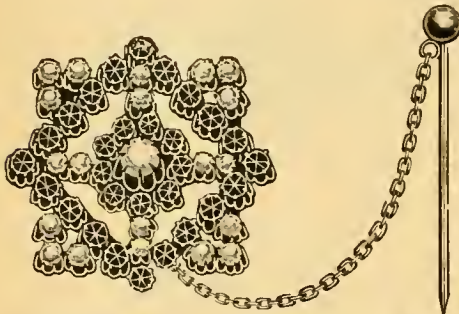

No. 197. Garnets and Pearls. Each, \$2.50



No. 198. Garnets and Pearls. Each, \$2.50

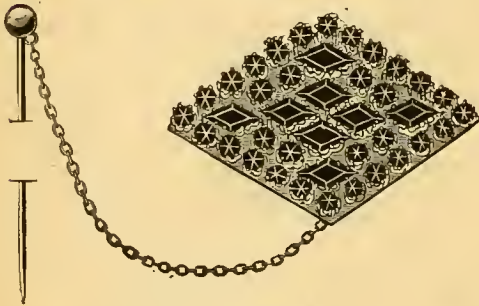

No. 199. Each, \$2.50



No. 200. Each, \$2.50



No. 201. Each, \$2.50



No. 202. Turquoise. Each, \$2.50  
No. 203. Garnets. Each, 2.50

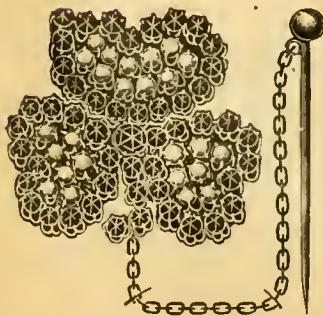

No. 204. Each, \$2.50  
Real Garnets, Imitation Pearls.

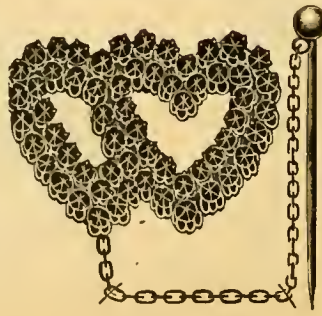

No. 205. Each, \$2.50  
Real Garnets.



No. 206. Each, \$2.50  
Real Garnets.

# BROOCHES.

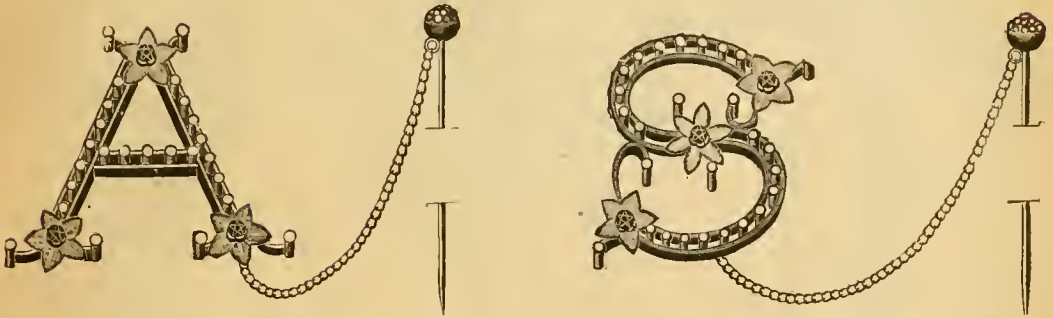

No. 207. Peg Work Initial Brooches. All the Letters. Lapped Gold Fronts. Garnet Sets in White Gold Flowers. Furnish on positive orders only, in a week's time. Each, \$2.25.



No. 208. Each, \$2.50  
Real Coral. Finest R. P. Wire.

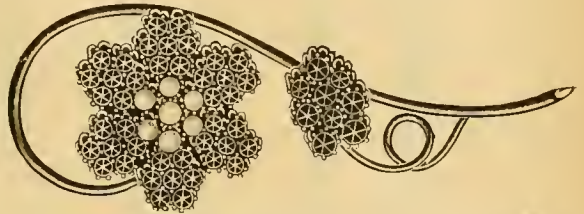

No. 160. Garnets and Pearls ..... Each, \$2.75  
No. 161. Turquoise and Pearls ..... Each, 2.75  
Assorted Patterns.

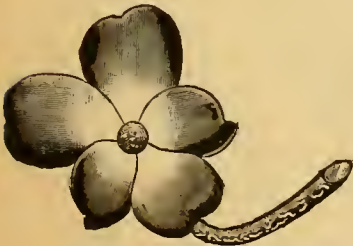

No. 210. Each, \$4.75  
English Violet.

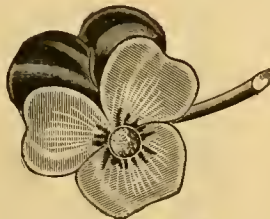

No. 211. Each, \$3.50  
Pansy.



No. 212. Each, \$4.75

Above are Full Enamel in colors to represent Flowers. The enameling is as fine as on gold goods costing five times as much.

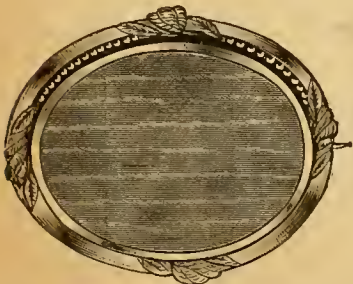

No. 213. Rolled Plate... Each, \$2.00  
No. 214. Solid Gold..... " 7.00

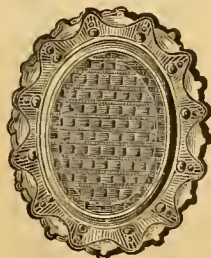

No. 215. Each... \$2.50  
Plated Revolving Pin.



No. 216. Plated ... Each, \$2.00  
No. 217. Gold ..... " 6.00  
No. 218. Gold, size larger, 7.00



# HAIR PINS.

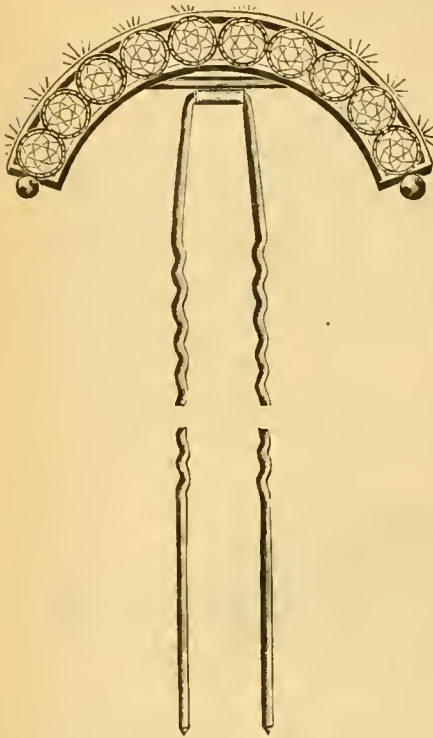

No. 708. Each, \$2.25

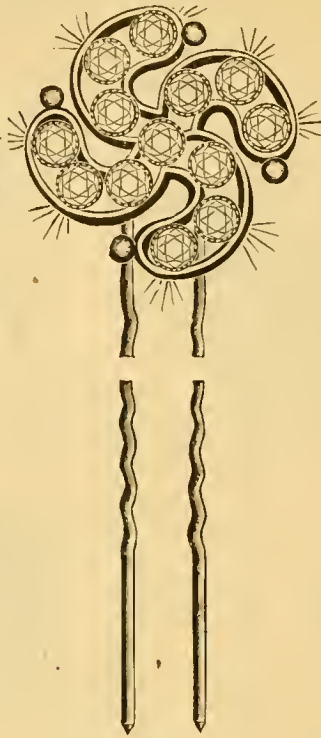

No. 709. Each, \$3.00

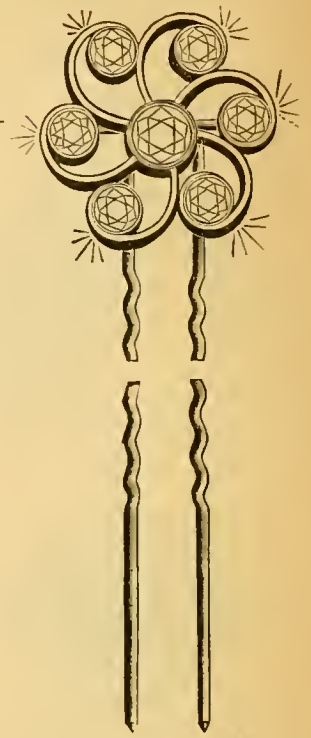

No. 710. Each, \$2.25

Above are Coin Silver, filled. Most brilliant Rhine Stones set in cups. Can be taken out of the Hair Pins and worn as Brooches.

No. A in Gold Plate, No. B in Silver filled Hair Pins alone can be used with any Brooch. Per doz. \$4.00.

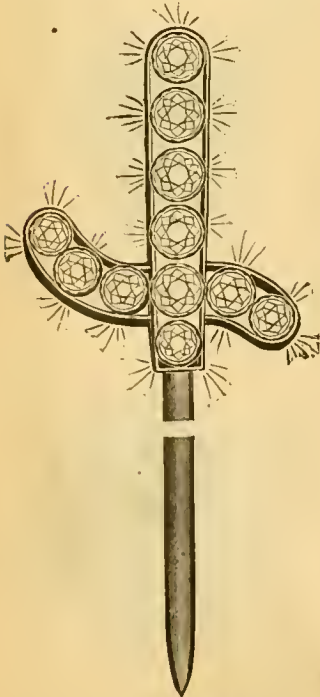

No. 711. Each, \$3.00

Coin Silver, filled, warranted, most brilliant Rhine Stones set in cups.

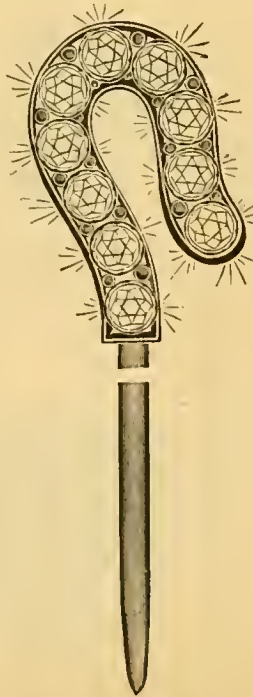

No. 712. Each, \$2.75



No. 713. Each, \$1.98  
Solid Silver. Shell Pins.

# FINEST GOLD PLATE HAIR PINS.

Exact copies of very expensive Gold patterns.



No. 714. Each, \$1.50



No. 715. Each, \$2.50



No. 716. Each, \$2.50

Above are Roman Color set with colored Brilliants, Shell Pins.



No. 717. Each, \$1.50  
Garnet Set.



No. 718. Each, \$2.50  
Engraved.



\*No. 719. Each, 50c. Joint  
wire at top so any Brooch  
can be used.



No. 720. Each, \$1.88  
Polished Rolled  
Plate.

Shell Pins. Length of shell part about 4 1/2 inches.

\*Any Gold or Plated, Garnet or Fancy Brooch with this pin will make Hair Pin. Price will range, complete, from \$1.50 up to any desired price.



## HAIR PINS.

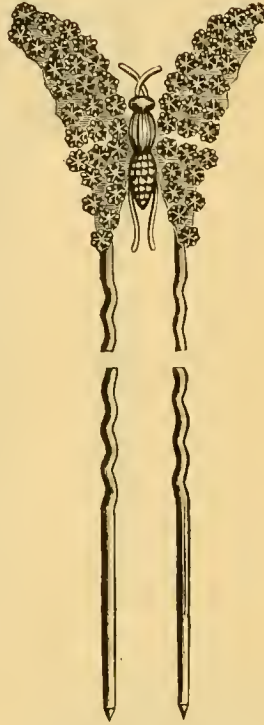
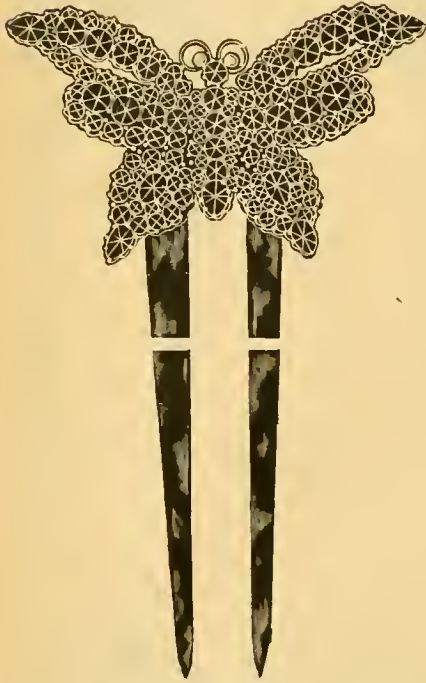

No. 721. Each, \$9.00  
Bohemian Garnets, Gold. Brooch can be worn separate.

No. 722. Each, \$3.00  
Bohemian Garnets, Rolled Plate. Brooch can be worn separate.

No. 723. Each, \$2.25  
All Polished Rolled Plate.

Rolled Plate Hair Pins similar to No. 723, \$1.50, \$1.75, \$2.00 each. Shirt Pins, 3½ inches long, \$1.00, \$1.25, \$1.50 each.

## HAT PINS.

Applied Gold Ornamentation. Length, about 5½ inches. Prices each.



No. 724. \$2.50

No. 725. \$1.88

No. 726. \$1.88

No. 727. \$1.50

No. 728 \$1.12  
Assorted.

No. 729, size of No. 724, without Bangle, \$1.25.

SOLID GOLD EAR DROPS.



No. 250. Pair, \$5.50  
Turquoise or Garnet



No. 251. Pair, \$3.50  
Garnet.



No. 252. Pair, \$3.25  
Assorted Sets.



No. 253. Pair, \$2.50  
Assorted Sets.



No. 254. Pair, \$2.50  
Engraved.



No. 255. Pair, \$3.50  
Chased Knot.



No. 256. Pair, \$2.00  
Engraved.



No. 257. Pair, \$2.50  
Garnet Set.



No. 258. Pair, \$2.25  
Imitation Diamond.



No. 259. Pair, \$2.66  
Garnet Sets.



No. 260. Pair, \$2.75  
Real Garnets.



No. 260 1/2. Pair,  
\$2.00. Real Garnets.



No. 261. Pair, \$6.50  
Cape Ruby, Pearls.



No. 262. Pair, \$6.50  
Garnets, Pearls, etc.



No. 263. Pair, \$3.50  
Real Garnet.



No. 264. Pair, \$2.75  
Enameled.



No. 265. Pair, \$2.50  
Raised Ornaments.



No. 266. Pair, \$1.88  
Facet Ball.



No. 267. Pair, \$2.25  
Polished Ball.



No. 268. Pair, \$2.00  
Polished Ball.



No. 269. Pair, \$2.00  
Engraved, Set.



No. 270.  
Pair, \$1.50



No. 271. Pair, \$2.00  
Garnets, etc.



No. 272. Pair, \$2.00  
Carved.



No. 273. Pair, \$2.00  
Garnets, etc.



No. 274. Pair, \$1.75  
Garnets, etc.



No. 275.  
Pair, \$1.75



No. 276.  
Pair, \$1.50



No. 277. Pair, \$1.75  
Garnet or Turquoise



No. 278. Pair, \$1.33  
Garnets, etc.



# HAND ENGRAVED GOLD FRONT EAR DROPS.

Best Quality Made. Gold Ear Wires. Prices Per Dozen Pairs.



No. 280. \$27.00  
Colored Brilliants.



No. 281. \$24.00



No. 282. \$21.00



No. 283. \$21.00

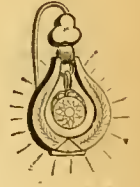

No. 284. \$260  
Im. Diamonds,

Nos. 281-3 set with Pearls, Garnets and Turquoise.



No. 285. \$23.00  
Gold Shot.



No. 286. \$26.00



No. 287. \$21.00



No. 288. \$15.00  
Green Gold Leaf.



No. 289. \$15.00  
Green Gold Leaves.



No. 290. \$16.50



No. 291. \$16.50



No. 293. \$14.00



No. 294. \$14.00



No. 294 1/2. \$12.00

Nos. 290-294 set with Pink, Blue, Red, White and Rose cut Brilliants.



No. 295. \$22.50



No. 296. \$14.00



No. 297. \$14.00



No. 298. 13.00



No. 299. \$13.00



No. 300. \$12.00



No. 301. \$12.00



No. 302. \$11.00



No. 303. \$11.00



No. 304. \$11.00

Above have Gold Ear Wires and are the Best Quality. Six patterns in each Price.



No. 305. \$12.00  
Im. Diamond



No. 306. \$9.00  
Assorted.



No. 307. \$10.00



No. 308. \$10.00



No. 309. \$10.00

# ROLLED PLATE EAR DROPS.

We have Brooches and Lace Pins to match most of these Drops. Prices Per Dozen Pairs.



No. 310. \$37.00  
Ornamented Ball.



No. 311. \$36.00  
Brilliants. 312. Garnets. \$36.00



No. 313. \$27.00  
Garnets.



No. 314. \$24.00  
Garnets.



No. 315. \$27.00  
Colored Brilliants,  
Gold Stars.



No. 316. \$24.00  
Garnet.  
Nos. 316-317 Engraved part White Gold.



No. 317. \$22.00  
Im. Diamond.



No. 318. \$18.00  
Oriental Garnets.  
Nos. 311-320 Polished Gold Fronts.



No. 319. \$22.50  
Fancy Wire.



No. 320. \$18.00  
Garnets.



No. 321. \$31.00  
Gold Front.



No. 322. \$18.00  
Gold Front.



No. 323. \$10.00  
Im. Diamond.



No. 324. \$10.00  
Im. Diamond.



No. 325. \$9.00  
Ornamented Ball.



No. 326. \$16.00  
Coral Wire.



No. 327. \$10.50  
Coral Wire.



No. 328. \$15.00  
Assorted Sets.



No. 329. \$15.00  
Assorted Sets.



No. 330. \$9.00  
Garnet.

Nos. 329-329 Have Solid Gold Ear Wires.



No. 331. \$9.00  
Garnet.



No. 332. \$15.00



No. 333. \$12.00  
Plain Polished Balls.



No. 334. \$15.00  
Faceted Balls.



No. 335. \$12.00  
Im. Diamond.



# ROLLED PLATE EAR DROPS.

Prices Per Dozen Pairs.



No. 340. \$24.00    No. 341. \$18.00    No. 342. \$27.00    No. 343. \$24.00    No. 344. \$22.50  
The above row have Finest Quality Mountings, Gold Ear Wires and Finest Imitation Diamonds.



No. 345. \$18.00    No. 346. \$15.00    No. 347. \$16.50    No. 348. \$15.00    No. 349. \$9.00  
Gold Front Band.

Nos. 345-350. Fine Mountings, Gold Ear Wires, and Fine Imitation Diamonds.

# PATENT BACK EAR KNOBS.



No. 104.  
Roman Gold Plate, \$12.00  
No. 4.  
14k Roman Gold, \$39.00

No. 104 1/2.  
Polished Gold Plate, \$13.50  
No. 4 1/2.  
Polished 14k Gold, \$48.00

No. 105.  
Polished Gold Plate, \$16.00  
No. 5.  
Sterling Silver, \$16.00



No. 350. \$17.00    No. 351. \$16.00    No. 352. \$14.00    No. 353. \$15.00    No. 354. \$12.00  
Nos. 350-355. Imitation Diamonds.



No. 355. \$18.00  
Imitation Diamond  
in Ball.

No. 356. \$21.00.  
Roman Knot.  
Imitation Diamond.

No. 357. \$19.00  
Fancy Colors.  
Enamel.

No. 358. \$8.00  
Polished.  
No. 359. \$8.00.  
Roman.

No. 360. \$7.00  
Polished.  
No. 361. \$7.00  
Roman.





Can also furnish most of above in Spiral Wires.

# ROLLED PLATE EAR HOOPS.

Prices Per Dozen Pair.

			
No. 20. Gold Wires, \$7.50	No. 21. Plate " 5.00	No. 22. Gold Wires, \$6.50	No. 23. Plate " 4.00
			
No. 24. Gold Wires, \$9.00	No. 25. Plate " 7.50	No. 26. Gold Wires, \$8.00	No. 27. Plate " 6.50

			
No. 12. \$6.00	No. 018. \$6.00	No. 18. Gold Wires, \$8.00	No. 19. Gold Wires, \$7.00

			
No. 32. \$18.00	No. 30. \$15.00	No. 29. \$12.00	No. 35. \$11.00

This Row Finest 18k Plate, Gold Ear Wires. Warranted to Wear.

# FILLED GOLD EAR HOOPS.

All Sizes, Plain and Faceted.

Prices Per Dozen Pair.

				
No. 3. \$24.00	No. 2. \$20.00	No. 1. \$16.00	No. 1/2. \$12.00	No. 1/4. \$10.00

Solid 14k Gold Ear Hoops. Sizes as Above.

				
No. 03. \$36.00	No. 02. \$30.00	No. 01. \$25.50	No. 0 1/2. 21.00	No. 0 1/4. \$17.00
No. 10. \$19.00 Solid Gold.	No. 8. \$15.00 Solid Gold.	No. 7. \$13.00 Solid Gold.	No. 6. \$10.50 Solid Gold.	No. 11. \$15.00 Solid Gold, for Gents. No. 16. Smaller, \$13.50



# SOLID GOLD SCARF PINS.

The smaller sizes are also used for Ladies' Bonnet Pins. PRICES EACH.



No. 160. \$3.50



No. 161. \$3.50



No. 162. \$3.50

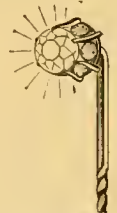

No. 163. \$3.50



No. 164. \$3.00



No. 165. \$2.50



No. 166. \$2.25



No. 167. \$1.75



No. 168. \$2.00  
Imitation Pearl.



No. 169. \$1.50  
Imitation Pearl.

Nos. 160-167. Finest Imitation Diamonds, in substantial Diamond Mountings.

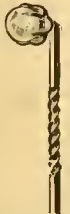

No. 170. \$2.50  
Real Moonstone.



No. 171. \$3.00  
Real Pearla.



No. 172. \$3.75  
Real Pearla.



No. 173. \$3.00  
Real Pearla.



No. 174. \$3.00  
Ruby and Real Pearla.



No. 175. \$3.75



No. 176. \$3.75  
Nos. 175-179. Set with Garnet or Pearla.



No. 177. \$2.75



No. 178. \$3.50  
Garnets and Garnets.



No. 179. \$3.00



No. 180. \$2.50  
Nos. 180-182. Set with Garnet or Pearla.



No. 181. \$1.50



No. 182. \$2.00



No. 183. \$3.25  
Ruby Doublet.



No. 184. \$2.25  
Ruby Doublet.



No. 185. \$5.00  
Real Moonstone.



No. 186. \$4.00  
Real Opal.



No. 187. \$1.50  
Imitation Diamond,  
Ruby, Pearl, etc.



No. 188. \$4.00  
Garnets, Turquoises  
and Pearla.



No. 189. \$2.25  
All the Letters.

For Finer 14k Gold Scarf Pins, see page 304.

# ROLLED PLATE SCARF PINS.

Best Quality. Price Per Dozen.



No. 190. \$17.00  
Im. Rose Diamond.



No. 191. \$12.00  
Im. Rose Diamond.



No. 192. \$10.00  
Im. Rose Diamond.



No. 192 1/2. \$10.50  
Gold Fronts.



No. 193. \$12.00  
Gold Front Star.



No. 194. \$15.00



No. 195. \$12.00



No. 196. \$9.00



No. 197. \$7.00



No. 198. \$6.00

Nos. 194-198. Imitation Diamonds.



No. 199. \$13.00  
Im. Diamond.  
Lapped Gold  
Front.



No. 200. \$14.00  
Imitation Diamond.  
Center, Colored Stone  
Border.



No. 201. \$9.00  
Gold Front.



No. 202. \$9.00  
Garnets.



No. 203. \$10.50  
Garnets, Pearls,  
Etc.



No. 204. \$10.00



No. 205. \$10.50



No. 206. \$10.50



No. 207. \$13.00



No. 208. \$13.00  
Very Rich.

Nos. 204-208. Engraved Green and White Gold, Garnet and Ruby Doublet Sets.



No. 209. \$9.00  
Gold Front.



No. 210. \$10.00  
Garnet.



No. 211. \$7.50  
Green Gold Leaf.



No. 212. \$5.00  
Gold Front.



No. 213. \$14.00  
Blue, Pink or  
White Enamel.

Large variety of Patterns at \$4.50, \$6.00 and up, in price.



# GOLD SLEEVE BUTTONS.

Lever Backs.



No. 1. Pair, \$7.50  
No. 2. Knight Templar, \$7.50



No. 3. Pair, \$7.50



No. 4. Pair, \$7.50



No. 5. Pair, \$7.50  
All the Letters.



No. 6. Pair, \$5.75



No. 7. Pair, \$5.75



No. 8. Pair, \$5.75.  
All the Letters.



No. 68. Pair, \$6.50  
Plain Roman for Engraving.



No. 300. Pair, \$5.50



No. 301. Pair, \$4.25

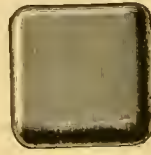

No. 302. Pair, \$5.50



No. 303. Pair, \$3.25

This row Plain Roman suitable for Engraving.



No. 304. Pair, \$4.00  
For Engraving.



No. 305. Pair, \$7.00



No. 306. Pair, \$7.00



No. 307. Pair, \$5.50



No. 308. Pair, \$5.50  
Colored Gold Leaves.



No. 309. Pair, \$3.75



No. 310. Pair, \$3.75



No. 311. Pair, \$3.25



No. 312. Pair, \$9.00  
Tiger Eye Cameo.



No. 313. Pair, \$8.50  
Fine Brown Cameo.



No. 314. Pair, \$6.50  
Fine Brown Intaglio.



No. 315. Pair, \$7.50  
Black and White Onyx  
for cutting.

For Fine Solid 14k Gold Sleeve Buttons and Links, see page 305.

# LINK SLEEVE BUTTONS.



No. 316. Pair, \$7.50



No. 317. Pair, \$6.00



No. 318. Pair, \$5.50

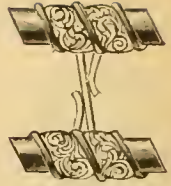

No. 319. Pair, \$7.00

Nos. 316-319 are Solid Gold, Handsome Patterns.



No. 320. Pair, \$2.00

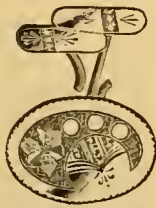

No. 321. Pair, \$2.00



No. 322. Pair, \$1.50



No. 323. Pair, \$1.25

Nos. 320-323 are Hand Engraved Gold Fronts, Colored Gold Leaves.



No. 324. Pair, \$2.25  
Real Intaglio.



No. 325. Pair, \$2.75  
Real Tiger Eye.

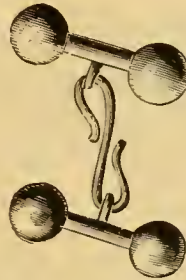

No. 326. Pair, \$1.75  
Plain Polished.



No. 327. Pair, \$1.75  
Polished.

Nos. 324-327 Finest Rolled Plate.

## ROLLED PLATE, LEVER BACK, PEARL TOP SLEEVE BUTTONS.

Prices Per Dozen Pairs.



No. 328. \$7.00



No. 329. \$6.00



No. 330. \$5.00



No. 331. \$9.00  
Im. Diamond.



No. 332. \$7.00



No. 333. \$6.00



No. 334. \$5.00

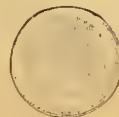

No. 335. \$4.00



No. 336. \$3.00



# HAND ENGRAVED GOLD FRONT BUTTONS.

Lever Back, Finest Quality Made. Elegant Engravings, Assorted Designs. Per Dozen Pairs.



No. 337.\* \$24.00



No. 338.\* \$24.00



No. 339. \$24.00



No. 340.\* \$24.00



No. 341. \$21.00



No. 342. \$21.00



No. 343. \$21.00



No. 344. \$18.00



No. 345. \$16.50



No. 346. \$27.00  
Imitation Diamond.



No. 347. \$27.00  
Enameled.



No. 348. \$24.00  
Enameled.



No. 349. \$39.00  
Colored Gold  
Ornament.

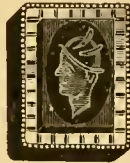

No. 350. \$21.00  
Fine Real Intaglio.



No. 351. \$24.00  
Knight Templar.



No. 352. \$24.00  
Knights Pythias



No. 353. \$24.00



No. 354. \$24.00  
Masonic.



No. 355. \$24.00  
Odd Fellow.



No. 356. \$24.00  
Odd Fellow.

\*Nos. 337, 338, 340, also furnished with the Patent Automatic Lever Back, at \$30.00 per dozen.

# IMPROVED UTILITY LEVER BUTTONS. FINEST ROLLED PLATE.

Prices Per Dozen Pairs.



No. 360. \$27.00



No. 361. \$27.00



No. 362. \$27.00

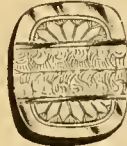

No. 363. \$27.00



No. 364. \$2.00



No. 365. \$21.00



No. 366. \$21.00



No. 367. \$30.00



No. 368. \$24.00



No. 369. \$27.00

Nos. 360-369 are Heavy Gold Hand Engraved Fronts; Plain Buttons for Engraving \$6.00 less.



No. 370. \$18.00  
Tiger Eye Cameo.



No. 371. \$16.50  
Tiger Eye Cameo



No. 372. \$16.50  
Tiger Eye Cameo.



No. 373. \$16.50  
Fine Intaglio.



No. 374. \$13.50  
Fine Intaglio.

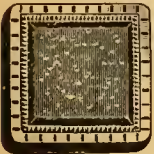

No. 375. \$11.00

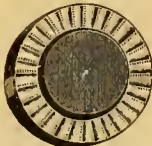

No. 376. \$8.00



No. 377. \$8.00



No. 378. \$8.00  
Pearl.



No. 379. \$8.00  
Pearl.

Nos. 375-377 Real Agates, Tiger Eye, Goldstone, etc.



No. 380. \$13.50  
Applied Ornament.



No. 381. \$11.00



No. 382. \$11.00

Nos. 381 and 382 Applied Ornaments  
in Colors.



No. 383. \$11.00  
Garnet Set.



No. 384. \$9.00  
Smoked Pearl.



No. 385. \$9.00



No. 386. \$9.00



No. 387. \$8.00



No. 388. \$7.00



No. 389. \$7.00

Nos. 385-389 All Plate, Assorted Shapes (Round, Square, Oval, etc.), Assorted Designs.



# ROLLED PLATE LEVER-BACK SLEEVE BUTTONS.

Per Dozen Pairs. Large Variety of every Price in Stock.



No. 390. \$16.00



No. 391. \$16.00



No. 392. \$16.00



No. 393. \$16.00



No. 394. \$16.00

Nos. 390-4 Engraved Gold Front Ornaments, Raised Border.



No. 395. \$18 00



No. 396. \$16.50



No. 397. \$16.50



No. 398. \$15.00



No. 399. \$12.00

Nos. 395-7 Real Tiger Eye Cameo.

Nos. 398-9 Real Brown Stone Intaglio.



No. 400. \$13.50  
Corrugated Tiger  
Eye.

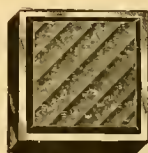

No. 401. \$12.00  
Corrugated Gold  
Stone.



No. 402. \$9 00  
Hematite In-  
taglio.

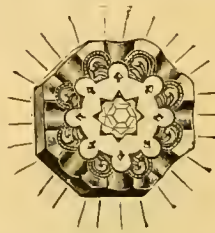

No. 403. \$12.00  
Imitation Dia-  
mond.



No. 404. \$12.00  
Sapphire, Gar-  
net, etc.



No. 405. \$9.00



No. 406. \$9.00

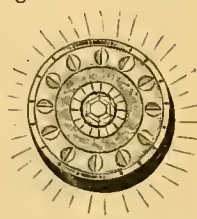

No. 407. \$9.00



No. 408. \$9.00



No. 409. \$9.00

Nos. 405-409 Carved and plain Pearl. Nos. 405-7 have Imitation Diamond Sets.



No. 410. \$9.00  
Im. Diamond.

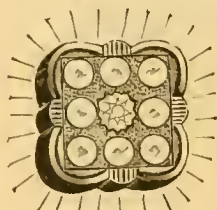

No. 411. \$9.00  
Im. Diamond.



No. 412. \$9.00



No. 413. \$9.00



No. 414. \$7.50

Nos. 412-14 all plate. Assorted patterns.

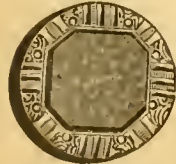

No. 415. \$8.00



No. 416. \$9.00



No. 417. \$6.00



No. 418. \$4.50



No. 419. \$7.00

Nos. 415-18 Assorted shapes, Agates, Tiger Eye, Gold Stone, etc.

Assorted, all plate.

# ROLLED PLATE AUTOMATIC LEVER BUTTONS.



Self Acting by Pushing in or Pulling Out. Prices Per Doz. Pairs.



No. 420. \$16.00



No. 421. \$16.00



No. 422. \$16.00



No. 423. \$16.00



No. 424. \$11.00  
Fine Intaglio.



No. 425. \$11.00



No. 426. \$12.00



No. 427. \$11.00



No. 428. \$8.00



No. 429. \$8.00

Nos. 425-29 All plate nicely chased. Nos. 426-7 have Imitation Diamonds.



No. 430. \$8.00



No. 431. \$9.00

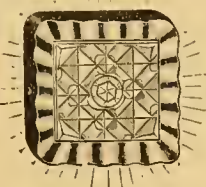

No. 432. \$9.00



No. 433. \$8.00  
Assorted real stone.



No. 434. \$9.00  
Plain Polished.

Nos. 430-32 Carved Pearl, Im. Diamond Sets.



No. 435. \$18.00  
All the letters.



No. 436. \$18.00  
Masonic.



No. 437. \$18.00  
Odd Fellows.



No. 438. \$18.00  
Knights Pythias.



No. 439. \$18.00  
All the letters.



No. 440. \$18.00  
Nos. 439-42 Gold Front border.



No. 441. \$18.00  
Black Onyx Cut, Showing White.



No. 442. \$18.00  
Lever Backs.



No. 443. \$18.00  
Sons of Veterans.



No. 444. \$16.00  
Masonic.



No. 445. \$16.00  
Odd Fellows.



No. 446. \$16.00  
Knights Pythias.

Nos. 443-46 Enameled Emblems in Colors, Lever Backs.

Also, Red Men, Foresters, Elks, Modern Woodmen, Knights of Labor, Good Templar Emblems.



# FINEST ROLLED PLATE LADIES' COMBINED CUFF BUTTONS AND PINS.



No. 450. Per Pair, \$3.50  
Gold Ornamentation.



No. 451. Turquoise, \$2.75  
No. 452. Garnet, 2.75

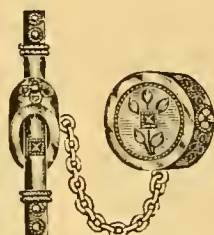

No. 453. Per Pair, \$3.34  
Gold Front and Trimmed.

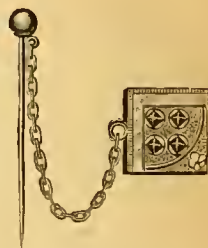

No. 454. Per Pair, \$2.50  
Colored Brilliants.



No. 455. Per Pair, \$2.00  
Ruby.

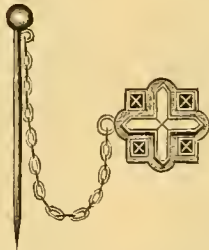

No. 456. Per Pair, \$2.00  
Garnet or Turquoise.



No. 457. Per Pair, \$2.00  
Garnet.



No. 458. Per Pair, \$2.00



No. 459. Per Pair, \$2.00

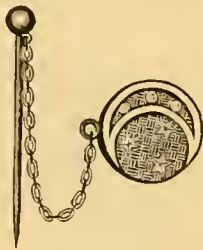

No. 460. Per Pair, \$2.00

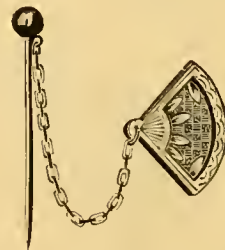

No. 461. Per Pair, \$2.00

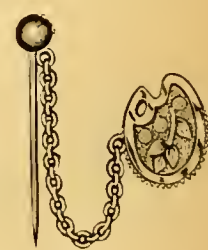

No. 462. Per Pair, \$2.00

Nos. 457-462 have Lapped Gold Fronts, White Gold Ornamentation.



No. 463. Per Pair, \$2.00  
Gold Front.



No. 464. Per Set, \$2.00  
Gold Ornamentation.



No. 465. Per Set, \$2.34  
Gold Fronts.



No. 466. Per Set, \$2.34  
Gold Fronts.

The above are the very Finest Finish. Hard Soldered Chains.

# LADIES' COMBINED CUFF BUTTONS AND PINS.

PER PAIR.



No. 470. \$1.75



No. 471. \$1.50

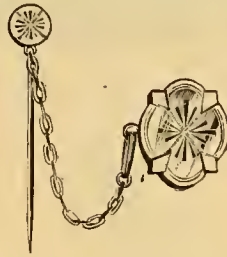

No. 472. \$1.50

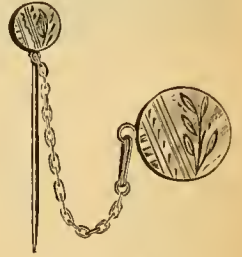

No. 473. \$1.50

Nos. 470-474. Engraved Gold Fronts, Hard Soldered Chains.

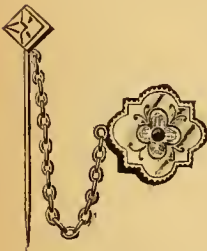

No. 474. \$2.25  
Finest Quality.

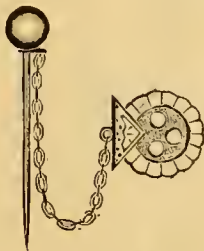

No. 475. \$1.25



No. 476. \$1.25



No. 477. \$1.25

Nos. 475-477. Engraved Gold Fronts.



No. 478. \$1.25  
Engraved Gold Front.



No. 479. \$1.25  
Engraved Gold Front.



No. 480. \$1.00  
Gold Front.



No. 481. \$1.25  
Assorted, Fancy.



No. 482. 66c  
Tiger Eye Cameo.



No. 483. 66c  
Real Brown Stone.



No. 484. 75c



No. 585. 75c

Nos. 484-485 in large Variety, Shapes and Patterns.



## GENTS' STUDS.



No. 160. \$2.75 No. 161. \$2.25 No. 162. \$2.00 No. 163. \$1.75 No. 164. \$1.50 No. 166. \$2.00

Finest Imitation Diamonds, in Heavy Solid Gold Mountings. Prices each.



No. 167. Each, \$1.00  
Rainbow Diamond.



No. 168. Each, \$1.00  
Im. Diamond.



No. 169. Each, \$0.60  
Im. Diamond.



No. 170. Each, \$0.50  
Im. Diamond.

Nos. 167-170. Rolled Plate Mountings.



No. 171. Polished, \$5.50  
No. 172. Roman, \$5.50  
Lever Top.



No. 173. Polished, \$4.50  
No. 174. Roman, \$4.50  
Lever Top.



No. 175. Polished, \$4.00  
No. 176. Roman, \$4.00



No. 177. \$4.50  
Im. Diamond.



No. 178. Moon Stone.  
\$7.50



No. 179. Garnet.  
\$5.50



No. 180. Cube.  
\$2.50



No. 181. Ball.  
\$2.25

Above are Solid Gold. Prices per set of three. For Fine 14k Gold Studs, see page 305.



No. 182. 60c. Pol-  
ished or Roman.



No. 183. 50c. Rolled  
Plate.



No. 184. 50c.



No. 185. \$1.00  
Gold Front.



No. 186. 80c  
Gold Front



No. 187. \$1.25  
Assorted Sets.

Above row are Rolled Plate and Gold Fronts. Prices per set of three.

## LADIES' GOLD SLEEVE BUTTONS WITH CHAINS AND PINS.

Prices Per Pair. Engraved Roman Gold.



No. 295. Pair, \$3.75  
No. 295½. Enameled, \$4.50

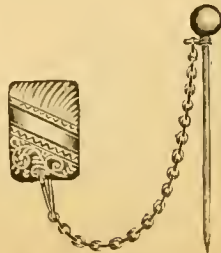

No. 296. Pair, \$4.25



No. 297. Pair, \$3.50



No. 298. Pair, \$4.50  
No. 299. Smaller, \$1.25

# LADIES' COLLAR BUTTONS.



No. 154. \$2.50 No. 155. \$3.50 No. 156. \$2.25 No. 157. \$2.00 No. 158. \$1.75 No. 159. \$1.50  
 Gent's Size. Gent's Size.  
 Above Row Solid Gold, Finest Imitation Diamonds. Prices Each.



No. 160. \$16.50  
 Turquoise or Pearl.



No. 161. \$14.00  
 Assorted Sets.



No. 162. \$15.00  
 Hammered Roman.



No. 163. \$13.50  
 Plain Roman.



No. 164. \$13.50  
 Polished.



No. 165. \$16.50  
 Lever Top.

Above Row Solid Gold. Prices Per Dozen.



No. 86. \$3.00  
 Assorted Sets.



No. 87. \$6.00  
 Imitation Diamond, Engraved.



No. 88. \$2.25  
 Engraved.



No. 89. \$4.50  
 Tiger Eye.



No. 90. \$2.50  
 Plain.



No. 91. \$4.00  
 Assorted Sets.

Above Row Gold Fronts; Prices Per Dozen.



No. 92. \$2.50  
 Assorted Sets.



No. 93. \$1.00  
 Lever Top.



No. 94. \$4.00  
 Imitation Diamond.



No. 95. \$1.25



No. 96. \$3.50  
 Raised Edge.



No. 97. \$2.00  
 Chased.

Above Row Rolled Plate; Prices Per Dozen.



No. 98. Doz., \$3.00  
 Gold Trimmed.

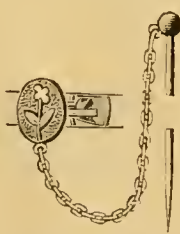

No. 99. Doz., \$8.00  
 Gold Trimmed.

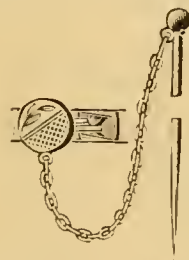

No. 100. Doz., \$8.00  
 Gold Front.

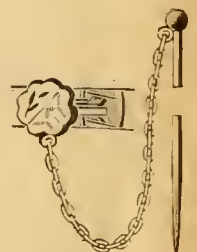

No. 101. Doz., \$8.00  
 Gold Front.



No. 102. Doz., \$8.00  
 Gold Front.

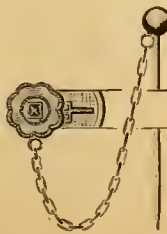

No. 102 1/2. Doz., \$8.00  
 Garnet Set.

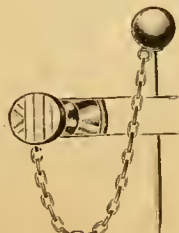

No. 103. Doz., \$3.50  
 Chased.

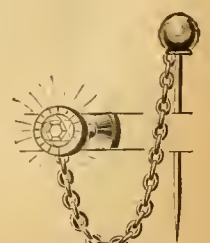

No. 104. Doz., \$5.50  
 Imitation Diamond.







See Page 305 for Fine 14k., Gold Collar Buttons. Page 300 for Diamond Collar Buttons.



# COLLAR BUTTONS.

Solid Gold and Rolled Plate.





Prices Per Dozen.

					
No. 48. \$27.00	No. 49. \$22.50 No. 53. 14K, \$33.00	No. 50. \$21.00 Short Post.	No. 51. \$18.00	No. 52. \$16.00 No. 54. 14K, \$24.00	Showing Vertical Section.







Above are made of One Piece of Solid Gold.

					
No. 55. \$18.00 Solid Gold Lever.	No. 56. \$24.00 14K Gold.	No. 57. \$18.00 Solid Gold.	No. 58. \$17.00 Solid Gold, short post.	No. 59. \$18.00. Solid Gold.	No. 60 1/2. \$33.00 Solid 14K. No. 60 3/4. \$27.00 10K.

No. 55 1/2. Roman, \$18.00

					
No. 61. \$3.00	No. 62. \$3.50	No. 63. \$4.00	No. 65. \$3.50 Ball Head.	No. 68. \$2.75 Bean Shape. Polished R. P. Posts.	No. 64. \$5.50 Im. Diamond.

Nos. 61, 62, 63, 64, Finest Rolled Plate, Solderless.

					
No. 66. \$2.00	No. 67. \$1.50	No. 69. \$1.50	No. 70. \$2.00	No. 71. \$2.00	No. 71 1/2. \$4.00 Im. Diamond

This Row Rolled Plate.

Solid Pearl Collar Buttons, Per Dozen, \$1.00, \$1.20, \$1.50, \$1.70, \$1.80.

Clamp Buttons for keeping down necktie and securing scarf on bosom.

## STANDARD LEVER.



No. 2. Per Dozen Sets, \$5.50



No. 72. Rolled Plate. Per Dozen, \$1.50

Pointer Collar Buttons.  
For keeping down Scarf at Back of Neck.



Rolled Plate Sets of Buttons, Three with Lever Tops.

Nos. 72-75-76, sold only in full dozens on display cards.

## GENTS' COLLAR BUTTONS, ROLLED PLATE, SEPARABLE.

Prices Per Dozen.



No. 10. \$6.00  
Gold Front.



No. 11. \$5.00  
Gold Front.



No. 12. \$5.00  
Gold Front.



No. 13. \$2.50  
Engraved.



No. 14. \$2.00  
Chased.



No. 15. \$2.25  
Ename.d.



No. 16. \$2.25  
Diamond in Pearl.



No. 17. \$2.00  
Imitation  
Diamond.



No. 18. \$2.00  
Assorted Sets.



No. 19. \$2.00  
Assorted Sets.



No. 20. \$2.00  
Gold Stone.



No. 21. \$2.25  
Assorted Stones.



No. 22. \$2.00  
Assorted Sets.



No. 23. \$2.00  
Assorted Sets.



No. 24. \$2.00  
With Sets.



No. 25. \$2.00  
Plain.



No. 26. \$2.00  
Extra Quality.



No. 27. \$1.50  
Plain.

## ROLLED PLATE LEVER TOP COLLAR BUTTONS.



No. 28. \$2.00  
1st Quality Acme.



No. 29. \$1.75  
Acme.

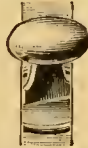

No. 30. \$3.00  
Fine 18k. Plate.



No. 31. \$2.00  
Extra Quality.



No. 32. \$2.00  
Beaded Edge.



No. 33. \$1.50



No. 34. \$1.25



No. 35. \$1.00



No. 36. \$2.00  
Imitation Diamond.



No. 37. \$4.00  
Gold Front.



No. 38. \$6.00  
Gold Top.



No. 39. \$7.50  
Gold Top.

## SOLID GOLD and GOLD FRONT FILLED SEPARABLE COLLAR BUTTONS.



No. 40. Gold, \$19.00



No. 42. Gold, \$19.00



No. 44. Filled, \$7.50



No. 45. \$7.50



No. 46. Gold, \$18.00

No. 41. Filled, 7.50

No. 43. Filled, 7.50

Knights of Pythias.

A. O. U. W.

No. 47. Filled, 7.50



# CHILD'S BUTTON SETS.



No. 12. Solid 10k Gold, Roman Finish.....Per Set, \$4.50  
 No. 13. Solid 10k Gold, Polished.....Per Set, \$4.50



No. 14. Solid 14k Gold, Polished.....Per Set, \$6.00



No. 15. Solid 14k Gold, Vermicelli Applied Ornamentation.....Per Set, \$9.00



No. 16. Finest Rolled Plate, Roman Gold Color.....Per Set, \$1.00  
 No. 17. Finest Rolled Plate, Polished.....Per Set, \$1.00



No. 18. Gold Front, Inlaid with Colored Gold.....Per Set, \$1.00  
 No. 19. Gold Front, Small Im. Diamond Set.....Per Set, \$1.00



No. 20. Child's Button Sets, Gold Front.....Per Set, \$1.00



No. 21. Gold Front with two sets, Pearl and Garnet.....Per Set, \$1.75  
 No. 22. Gold Front with one set, Garnet.....Per Set, \$1.25

ROLLED PLATE EMBLEM CHARMS.



No. 510 1/2. Each, \$7.00  
No. 511. Uniform Rank, \$7.00  
Hinged Helmet, Wide Border.



No. 512. Each, \$5.50  
No. 513. Uniform Rank, \$5.50  
Hinged Helmet, Wide Border.



No. 514. Each, \$3.50  
Reverse like No. 516.



No. 515. Each, \$5.25  
Hinged Helmet.  
All Enameled in Proper Colors.



No. 516. Each, \$2.75  
Book and Sword on Back.



No. 517. Each, \$1.75  
Plain Back.



No. 518. Each, \$2.50  
Emblem on Pearl.



No. 519. Each, \$1.00  
Back same as Front.

Nos. 510 1/2 to 516 have reverse side enameled in proper colors and emblems.



No. 520. Each, \$5.00  
Hinged Helmet, Book and  
Sword on Back.



No. 521. Each, \$5.50  
Knight Templar.



No. 522. Each, \$1.84  
Enameled Both Side.



No. 523. Each, \$1.75  
Grand Army.



No. 524. Each, \$1.66  
Skeleton, En'd Both Sides.

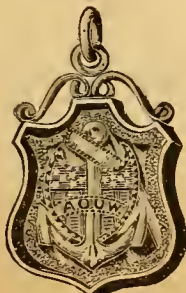

No. 525. Each, \$2.00



No. 526. Each, \$1.42



No. 527. Each, \$2.50  
Emblem on Pearl.



# ROLLED PLATE EMBLEM CHARMS.

Solid Square Wire Borders. Emblems Enameled in Colors. Good Quality.



No. 528. Each, \$4.00  
Enameled Eye on back.



No. 529. Each, \$2.50  
Emblem on Pearl.



No. 530. Each, \$1.66  
Odd Fellows.



No. 531. Each, \$1.66  
Odd Fellows.



No. 532. Each, \$1.00  
Enameled both sides.



No. 533. Each, \$1.42



No. 534. Each, \$1.00  
Enameled both sides.

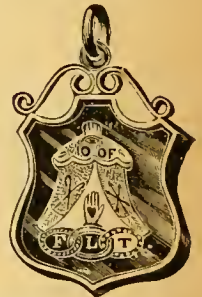

No. 535. Each, \$2.00



No. 536. Each, \$2.00  
Emblem on Pearl.



No. 537. Each, \$1.08  
Skeleton Masonic.



No. 538. Each, \$1.16  
Masonic.



No. 539. Each, \$1.50



No. 540. Each, \$2.00  
Real Onyx.



No. 541. Each, \$1.75  
Keystone.



No. 542. Each, \$1.66  
Good Templar.



No. 543. Each, \$2.00  
Foresters.

# ROLLED PLATE EMBLEM CHARMS.

Solid Square Wire Borders. Emblems Enameled in Colors. Good Quality.



No. 544. Each, \$2.00  
Redmen.



No. 545. Each, \$1.58  
Redmen.



No. 546. Each, \$1.66  
Sons of Veterans.

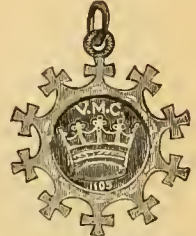

No. 547. Each, \$1.66  
Royal Arcanum.



No. 548. Each, \$1.66  
Modern Woodman.



No. 549. Each, \$1.66  
Modern Woodman.



No. 550. Each, \$2.00  
Railway Telegraphers.

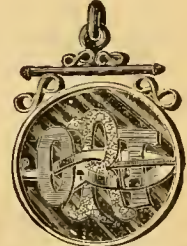

No. 551. Each, \$1.66  
Railway Telegraphers.



No. 552. Each, \$2.00  
Railway Conductors.

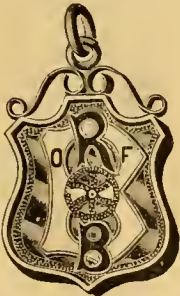

No. 553. Each, \$2.00  
Brakemen.



No. 554. Each, \$1.42  
Brakemen.



No. 555. Each, \$1.66.  
No. 556. B.L.E. Each, \$1.66



No. 557. Each, \$2.75  
Magnifying Lens



No. 558. Each, \$2.75  
Magnifying Lens



No. 559. Each, \$2.75  
Magnifying Lens.

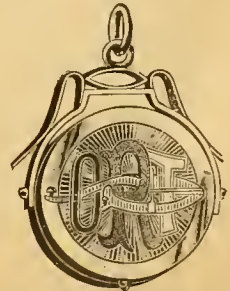

No. 560. Each, \$2.50  
O.R.T. Locket.

Charms of any Order furnished to order.



# SOLID GOLD KNIGHTS PYTHIAS CHARMS.

J. W. R. & Co.'s Superior Make. All Enameled in Proper Colors.



No. 440. Front.  
No. 440. Book and Sword on Back, each \$27.00  
No. 441. Uniform Rank, Back like 440 " 25.00

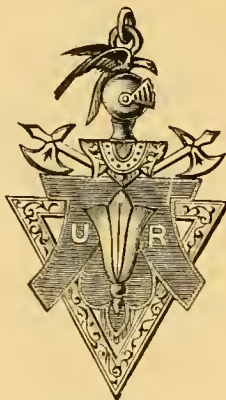

No. 442. Each, \$16.00  
White Enamel Lily.  
Reverse side like No. 444



No. 443. Each, \$22.00  
No. 443½. Uniform Rank  
on Reverse Side, \$22.00



No. 444. Each, \$21.00  
Book and Sword on Back  
No. 444½. Small Size,  
\$11.00



No. 445. Each, \$24.00  
Wide Border. Reverse  
side same with Book  
and Sword.



No. 446 Each, \$18.00  
Richly Enameled, Plain  
Back with Applied  
Book and Sword.



No. 447. Each, \$16.00  
Book and Sword on  
Back.



No. 448. Each, \$14.00  
Reverse Side same, with  
Book and Sword.  
Best Make.



No. 449. Each, \$14.00



No. 450. Each, \$8.00  
Plain Back.  
No. 450½. Smaller, \$6.00



No. 451. Each, \$4.00  
Plain Back.

# FINEST SOLID GOLD KNIGHT TEMPLAR CHARMS.

J. W. R. & Co.'s make.



No. 452. Each, \$45.00  
Keystone Locket Back,  
Plain Polished, Engraved,  
Enameled Emblems.



No. 453. Each, \$39.00  
Richly Enameled, Raised  
Cross and Crown,  
Keystone Locket Back.



No. 454. Each, \$39.00  
Richly Enameled, Raised  
Cross and Crown,  
Keystone Locket Back.



No. 455. Each, \$36.00  
Keystone Locket Back,  
Plain Polished, Engraved,  
Enameled Emblems.



No. 456. Each, \$30.00  
Keystone Locket Back,  
Plain Polished, Engraved,  
Enameled Cross.



No. 457. Each, \$30.00  
Keystone Locket Back,  
Richly Enameled.



No. 458. Each, \$30.00  
Wide Border,  
Plain Polished, Engraved,  
Keystone on Back.



No. 459. Each, \$24.00  
Wide Border,  
Richly Enameled,  
Keystone on Back.



No. 459 1/2. Each, \$27.00  
Plain Polished, Raised  
Emblem,  
Keystone on Back.



No. 460. Each, \$26.00  
Richly Enameled,  
Raised Emblem,  
Keystone on Back.



No. 461. Each, \$21.00  
Richly Enameled,  
Raised Emblem,  
Keystone on Back.



No. 462. Each, \$21.00  
Plain Polished,  
Raised Emblem,  
Keystone on Back.

The above are from 2 to 4 Karats finer than other makes. All parts are strongly fastened together. Enamel is cleaner and brighter. Engraving is done by hand, and not stamped, as is the case with others.



SOLID GOLD EMBLEM CHARMS.



No. 463. Each, \$34.00  
Black Enamel Cross.  
Four Rose Diamonds.  
Enameled Emblems.



No. 464. Each, \$19.50  
Enameled Emblems.  
Raised Cross and Crown.



No. 465. Each, \$17.00  
Enameled Emblems.  
Raised Cross and Crown.



No. 466. Each, \$16.00  
Richly Enameled.  
Raised Cross and  
Crown.



No. 467. Each, \$54.00  
32d deg., with Knight Temp.  
lar back like No. 453.



No. 468. Each, \$27.00  
32d Degree.

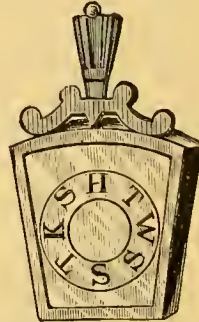

No. 469. Each, \$10.00  
White Onyx, Gold  
Trimmed.



No. 470. Each, \$7.50  
White Onyx, Gold  
Trimmed.



No. 471. Each, \$6.00  
White Onyx, Gold  
Trimmed.



No. 472. Each, \$3.50  
Gold Band around  
Onyx.



No. 473. Each, \$2.00  
White Onyx Cube.

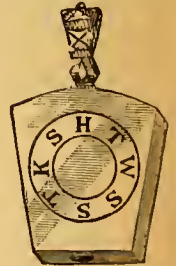

No. 474. Each, \$2.50  
White Onyx Flat.



No. 475. Each, \$10.00  
All gold, wide border.  
Plain back, for engraving.



No. 476. Each, \$9.00  
All gold, wide border.  
Plain back.



No. 477. Each, \$7.50  
All gold, wide border.



No. 478. Each, \$7.00  
All gold, plain back.

SOLID GOLD EMBLEM CHARMS.



No. 479. Each, \$10.50  
Blue Enamel. Border.  
Applied Emblem.



No. 480. Each, \$10.00  
Neat and Fine.



No. 481. Each, \$3.00



No. 492. Each, \$7.50  
Enameled and Engraved



No. 483. Each, \$3.50  
Enameled.



No. 484. Each, \$6.00



No. 485. Each, \$7.00



No. 486. Each, \$5.50  
Engraved.



No. 487. Each, \$6.00  
Masonic and O. F.



No. 488. Each, \$10.00  
Enameled O. F.



No. 489. Each, \$7.50  
Applied O. F. Links.



No. 490. Each, \$6.00  
Enameled Emblem.



Front.



Back.

No. 491. Odd Fellows' Charm. Each, \$21.00  
Enameled Emblems, Garnet Eyes.



No. 492. Each, \$28.50  
Encampment Back.



No. 493. Each, \$10.00  
Enameled Encampment.



# SOLID GOLD EMBLEM CHARMS.

Richly Enameled and Best Quality.



No. 494. Each, \$12.00  
Select Knight, Plain Back



No. 495. Each, \$11.00  
Redmen, Richly Enameled.  
Applied Tent, Hinged.



No. 496. Each, \$8.00  
Redmen.



No. 497. Each, \$8.50  
I. O. Foresters.

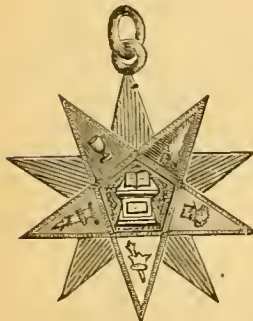

No. 498. Each, \$6.50  
Richly Enameled.



No. 499. Each, \$5.00  
Eastern Star. Enameled.



No. 500. Each, \$7.00  
Royal Arcanum.



No. 501. Each, \$4.50  
Royal Arcanum.



No. 502. Each, \$11.00  
Locomotive Engineer.



No. 503. B. L. E., \$7.50  
No. 504. B. L. F., 7.50



No. 505. Each, \$10.00  
Railway Brakeman.



No. 506. Each, \$7.00  
Railway Telegrapher.



No. 507. Each, \$7.00  
Railway Conductor.

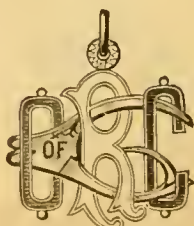

No. 508. Each, \$7.00  
Railway Conductor.



No. 509. Each, \$7.00  
Modern Woodman.



No. 510. Each, \$6.50  
Knight of Honor.

## SOLID GOLD EMBLEM CHARMS.



No. 0511. Each, \$6.00  
Workingmen.



No. 0512. Each, \$10.00  
Workingmen.



No. 0513. Each, \$2.50  
Ladies' Knights of  
Honor.



No. 0514. Each, \$9.00  
Sons of Veterans.



No. 0515. Each, \$4.50  
Sons of Veterans.



No. 0516. Each, \$10.00  
Grand Army.



No. 0517. Each, \$4.00  
Grand Army.



No. 0518. Each, \$5.00  
Grand Army.

## EMBLEM LAPEL BUTTONS.

Solid Gold Tops, White Enamel, Emblems in Proper Colors, Plated Screw Backs.



No. 195. Each, \$1.75  
Masonic.



No. 196. Each, \$1.75  
Odd Fellow.



No. 197. Each, \$1.75  
Knights Pythias.



No. 198. Each, \$1.75  
Knight Templar.



No. 199. Each, \$1.75  
Mystic Shrine.

## SOLID GOLD EMBLEM PINS.

Prices Per Dozen. Superior Quality.



No. 200. \$14.00



No. 201. \$18.00



No. 202. \$16.00



No. 203. \$18.00



No. 204. \$24.00  
Emblem on Wreath.

Nos. 200-205 have Banner Enameled in Red, White and Blue.



No. 205. \$13.00



No. 206. \$17.00



No. 207. \$24.00  
Fine.



No. 208. \$18.00



No. 209. \$30.00  
Select Knights.



# SOLID GOLD EMBLEM PINS.

Prices Per Dozen.

Superior Quality. Better made and 2 Karats finer than those usually sold.



No. 210. \$27.00  
Foresters.



No. 211. \$24.00  
Foresters.



No. 212. \$17.00  
Redmen.  
No. 212½ and O. F. \$27.00



No. 213. \$20.00  
Knights of Honor.



No. 214. \$15.00  
Knights of Honor.



No. 215. \$42.00  
Finest 14k, White  
Enamel.



No. 216. \$21.00  
Enameled.



No. 217. \$27.00  
Applied Emblems.



No. 218. \$30.00  
Applied Emblems.



No. 219. \$33.00  
Applied Emblems.



No. 220. \$27.00  
Raised Ornament.



No. 221. \$18.00  
Solid Enamel.



No. 222. \$17.00



No. 223. \$17.00



No. 224. \$18.00



No. 225. \$13.50



No. 226. \$21.00



No. 227. \$13.00  
Chapter.



No. 228. \$13.00



No. 229. \$13.50

Above three rows are beautifully Enameled. Nos. 231-235 Hand Engraved.



No. 230. \$27.00  
Raised Emblems.



No. 231. \$18.00  
Bevel Border.



No. 232. \$16.00  
Engraved.



No. 233. \$14.00



No. 234. \$12.00



No. 235. \$9.00



No. 236. \$24.00  
Knight Templar.



No. 237. \$27.00  
Fine.



No. 238. \$16.00  
O. F. in Enamel.



No. 239. \$12.00  
Engraved.

# SOLID GOLD EMBLEM PINS.

Superior Quality. Prices Per Dozen.



No. 345. \$15.00  
Stove.



No. 346. \$21.00  
U. S. Post Office  
Department.



No. 347. \$12.00  
Plane.



No. 348. \$27.00  
Journeyman  
Bakers.



No. 349. \$15.00



No. 350. \$11.00  
Engraved.



No. 351. \$13.50  
Engraved.



No. 352. \$11.00  
Barber. Engraved.



No. 353. \$21.00  
Enamelled Pole.



No. 354. \$15.00



No. 355. \$13.50  
Butcher, Engraved.



No. 356. \$17.00  
Engraved.



No. 357. \$15.00  
Engraved



No. 358. \$21.00  
Plain for Engraving.



No. 359. \$21.00



No. 360. \$12.50



No. 361. \$24.00



No. 362. \$27.00

Suitable for attaching Badges, Charms, Emblems, etc., with space for Engraving.

# ROLLED PLATE EMBLEM PINS.

Enamelled in Proper Colors.



No. 363. \$16.50  
Sons of Veterans.



No. 364. \$12.00  
Grand Army.



No. 365. \$11.00  
Grand Army.



No. 366. \$11.00  
Knight Pythias.



No. 367. \$9.00  
Good Templar.



No. 368. \$8.00  
Masonic, Chased.



No. 369. \$4.00  
Odd Fellow, Chased.



No. 370. \$10.00  
Odd Fellow.



No. 371. \$6.00  
Knight of Labor.



No. 372. \$4.00  
K. of L., Chased.

Plated Pins of a number of other Orders supplied to order.



# INDEX.

	PAGE.
Alaska Diamond Ear Drops, Gold.....	416-417
“ “ Lace Pins, Studs, etc.....	416-417
Bracelets, Diamond and Fine Gold.....	302-307
“ “ Gold.....	400
“ “ Woven, Rolled Plate, etc.....	401-405
Brooches and Pins, Diamond.....	296-299
“ “ “ Fine 14k.....	309
“ “ “ Rolled Plate.....	426-433
Buttons, Collar, Diamond and Fine Gold.....	300-305
“ “ “ Gold and Plate.....	453-455
“ “ “ Sleeve, Diamond and Fine Gold.....	300-305
“ “ “ Gold and Plate.....	444-452
Badges.....	312
Child's Button Sets.....	456
Chains, Diamond Set.....	303
“ “ Solid Gold.....	313-320
“ “ “ Rolled Plate Guards.....	321
“ “ “ “ Necks.....	322-329
“ “ “ “ Button Hooks.....	330
“ “ “ “ Queens.....	331-334
“ “ “ “ Ladies Vests.....	335-341
“ “ “ “ Gents.....	342-356
“ “ “ Silver, “ “.....	357
“ “ “ Fire Gold, “ “.....	358-359
“ “ “ Silk Vests and Guards.....	360
“ “ “ Fobs.....	361
“ “ “ Eye Glass.....	364
Canes, Gold and Silver Heads.....	262-265
Charms and Locketts, Diamond.....	294
“ “ “ “ Fine Gold.....	306
“ “ “ “ Gold.....	376
“ “ “ “ Rolled Plate.....	377-385
“ “ “ “ Emblem.....	457-465
Crosses.....	365
Cuff Pins, Fine Gold.....	309
“ “ “ Gold and Plate.....	418
Collar Buttons. (See Buttons).....	
Clocks, Marble and Iron.....	145-155
“ “ “ Calendars and Regulators.....	158-171
“ “ “ “ Walnut.....	172-194
“ “ “ “ Nickel and Novelties.....	195-208
Clock Ornaments.....	274-278
Diamond Jewelry.....	289-303
Ear Drops, Diamond.....	295
“ “ “ Fine Gold.....	308
“ “ “ “ Gold and Plate.....	437-441
Emblem Jewelry. (See Charms, Pins, etc.).....	
Engraving.....	139
Eye Glasses, Gold, etc.....	272-273
Garnet Jewelry, all Kinds.....	406-411
Hair and Hat Pins.....	434-436
Hair Chain Mounts.....	362-363
Jet Jewelry, all Kinds.....	412-415
Locketts, Diamond.....	294
“ “ “ Fine Gold.....	306
“ “ “ “ Gold and Plate.....	366-375
Opera and Field Glasses.....	270-271
Pens, Fountain.....	279
“ “ “ Pencils, Picks, etc.....	280-288
Pins, Ladies' Diamond.....	296-299
“ “ “ “ Fine Gold.....	309
“ “ “ “ Gold.....	416, 419
“ “ “ “ Rolled Plate.....	420-425
“ “ “ “ Cuff.....	418
“ “ “ “ Scarf and Bonnet, Diamond.....	301
“ “ “ “ “ Fine Gold.....	304
“ “ “ “ “ Gold and Plate.....	442-443
“ “ “ “ “ Emblem, Gold and Plate.....	465-471
Rings, Diamond.....	290-293
“ “ “ “ Gold, Set and Band.....	386-396
“ “ “ “ Silver and Filled.....	397-398
“ “ “ “ Emblem and Initial.....	393-394
Scarf Pins. (See Pins).....	
Sleeve Buttons. (See Buttons).....	
Silver Novelties, Jewelry, etc.....	310-311

	PAGE.
Silver Goods, Spoons, etc.....	139-143
Spectacles, Gold, etc.....	272-273
Studs, Diamond.....	300
“ “ “ Fine Gold.....	305
“ “ “ “ Gold and Plate.....	452
Silverware, Berry and Fruit Dishes.....	30-33, 104
“ “ “ Butter Dishes.....	67-69, 102
“ “ “ Button Hooks.....	86, 131, 311
“ “ “ Brushes, Combs, etc.....	84-85
“ “ “ Bon Bon Boxes.....	87
“ “ “ Cake Baskets.....	34-38, 106
“ “ “ Call Bells.....	114
“ “ “ Card Cases.....	88
“ “ “ Card Receivers.....	78-79
“ “ “ Carving Sets.....	132
“ “ “ Cased Goods.....	124-130
“ “ “ Casters and Bottles.....	40-54, 99
“ “ “ Celery.....	105, 113
“ “ “ Cheaper Plate Goods.....	94, 113
“ “ “ Child's Sets.....	122-125, 133
“ “ “ Coffee Set.....	3
“ “ “ Colognes and Toilets.....	81-82
“ “ “ Communion Sets.....	16-17
“ “ “ Cream Pitchers.....	71
“ “ “ Crumb Trays, etc.....	74-75
“ “ “ Cups.....	63-65
“ “ “ “ and Saucers.....	66
“ “ “ “ Shaving.....	90
“ “ “ Flasks.....	89
“ “ “ Fruit Knives, etc.....	130, 135
“ “ “ Fire Trumpets.....	39
“ “ “ Hotel Ware.....	73
“ “ “ Ice Tub.....	12
“ “ “ Ice Pitchers.....	10-13, 98
“ “ “ Individual Casters.....	76
“ “ “ Ink Stands.....	90
“ “ “ Ink Eraser.....	86
“ “ “ Jewel Caskets.....	83, 108
“ “ “ Knives, Forks, etc.....	136-137
“ “ “ Match Boxes.....	92-93
“ “ “ Mustache Cups.....	66
“ “ “ Napkin Rings.....	55-63, 111
“ “ “ Nut Bowls.....	28-29
“ “ “ Nut Picks and Cracks.....	129, 132, 135
“ “ “ Paper Knives.....	86-87
“ “ “ Pickle Casters.....	50-52, 100
“ “ “ Prize Cups.....	39
“ “ “ Salts and Peppers.....	49
“ “ “ Shaving Cups.....	90
“ “ “ Smoking Sets.....	90
“ “ “ Spoons, Forks, etc., Assorted.....	138
“ “ “ “ “ Roger's.....	115-121
“ “ “ Spoon Holders.....	71-72, 94
“ “ “ Sugar Bowls.....	71-73, 94
“ “ “ Syrups.....	139-144
“ “ “ Solid.....	70, 94
“ “ “ Tea and Coffee Sets.....	13-26, 94
“ “ “ Tobacco Boxes.....	91
“ “ “ Tooth Pick Holders.....	77, 110
“ “ “ Vases.....	80, 110
“ “ “ Waiters.....	10-26, 98
“ “ “ Water Sets.....	4-12, 98
Thimbles.....	366
Umbrellas.....	266-269
Watch Cases, Gold.....	209-227
“ “ “ Filled.....	228-246
“ “ “ “ Silver.....	249-251
Watch Movements, Elgin.....	252
“ “ “ “ Illinois.....	254
“ “ “ “ Waltham.....	255
“ “ “ “ Columbus.....	256
“ “ “ “ Seth Thomas.....	257
Watches, Chronographs.....	247, 258
“ “ “ Complete, Waltham.....	248
“ “ “ “ Swiss.....	259-261











