

TH EDITION.

DR JAEGER'S SANITARY WOOLEN SYSTEM CO.

Oct. 25/97

1897

Schreffler Pres.

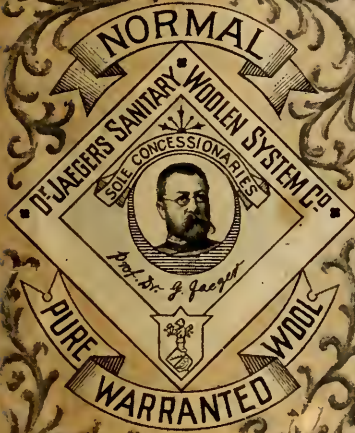

DR JAEGER.
THE
STANDARD
UNDERWEAR
OF THE
WORLD.

644-646 BROADWAY,
NEW YORK.

ILLUSTRATED
CATALOGUE
AND
PRICE LIST.

MAIN RETAIL STORE,
16 WEST 23RD ST.,
NEAR FIFTH AVE., N. Y.

1897

R.P.R.
672073
875
T.A.

*THE HENRY FRANCIS du PONT
WINTERTHUR MUSEUM
LIBRARIES*

∞

SIXTEENTH EDITION.
ILLUSTRATED CATALOGUE AND PRICE LIST.

DR. JAEGER'S SANITARY WOOLEN SYSTEM CO.

HERMANN SCHAEFFER
President

ERNEST BENGER
Vice-President.



WHOLESALE OFFICE 644-646 BROADWAY.

MAIN RETAIL WAREHOUSES 16 W 23^d ST. Near FIFTH AVE.

HARLEM BRANCH
248 WEST 125th STREET.

DOWN TOWN BRANCH
166 BROADWAY Near CORTLANDT ST.

NEW YORK.

Entered according to Act of Congress, in the year 1897, by
THE DR. JAEGER'S SANITARY WOOLEN SYSTEM CO.,
in the Office of the Librarian of Congress, at Washington, D C.

NOTICE.

The Prices Named in This Catalogue are

NET CASH.

CORRESPONDENTS will please give their full post-office address, also, when they send an order, to direct how their goods shall be forwarded. If goods are ordered to be sent by mail, the postage should be included in the remittance.

REMITTANCES may be made by Express Money Orders, Checks or Post-Office Orders, payable to the order of "Dr. Jaeger's Co."

For all Garments of "Natural" Stockinet Made to Order the Charge will be 25 per cent. higher than the Catalogue price; (if made of White Stockinet, 30c. to 35c. additional per garment will be charged.)

In cases of extra long or large sizes, where the above figures do not cover this expense, we will notify the parties ordering the exact amount of the extra charges, before making to order.

We shall always send "Natural" Color unless "White" is especially designated in an order.

GOODS CUT FROM THE PIECE CANNOT BE RETURNED
OR EXCHANGED.

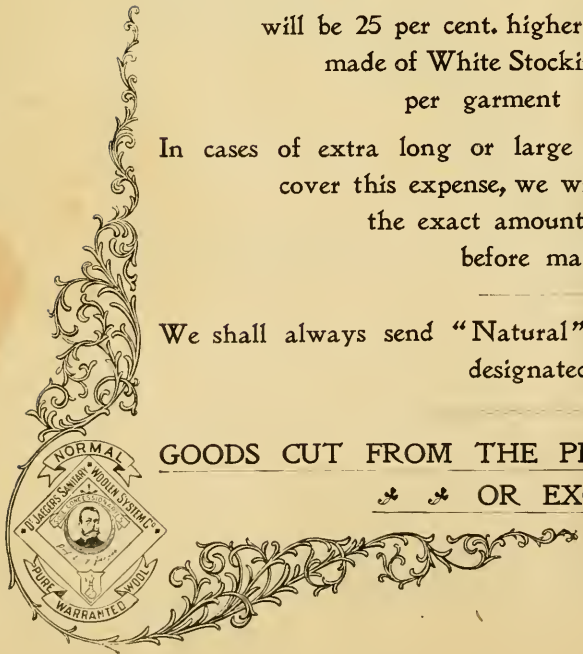

SPECIAL NOTICE TO THE TRADE.

Dr. Jaeger's Sanitary Woolen System Co.

WHOLESALE OFFICE, 644-646 BROADWAY, NEW YORK.

Attention is called to the Superior Merits of the Goods Manufactured under the "SANITARY SYSTEM" of Dr. Gustav Jaeger. and Offered to the Trade on Profitable Terms.

Dr. Jaeger's NORMAL SANATORY CLOTHING, UNDERWEAR and BEDDING are not medicated. Their sanitary virtues are due to natural properties inherent in the material, and to the construction of the garments.

HAVING THE SOLE OWNERSHIP of these goods for the United States, and being protected by our Trade Mark, we are in a position to offer very superior advantages to merchants handling our goods.

We shall aim, so far as practicable, to limit our sales to one or two Houses in a city, and wholly to those whose trade and reputation are well established.

OUR LINE OF UNDERWEAR is exceedingly popular,—more so than any fine goods ever before offered,—and comprises EVERYTHING WORN BY MEN, WOMEN AND CHILDREN.

Merchants beginning business with us can promptly replenish their shelves from our Wholesale Stock, in New York, which will be kept uniformly complete in styles and qualities.

The goods offered are strictly First Class in every way; are perfectly adapted to the requirements of the BEST FAMILY TRADE; and merchants will find a full line of DR. JAEGER'S SANITARY WOOLEN SYSTEM GOODS at once ELEGANT, ATTRACTIVE and PROFITABLE.

We solicit correspondence and inspection.

Dr. Jaeger's Sanitary Woolen System Co.



THE VALUE
 * OF THE *
 † JAEGER TRADE-MARK †

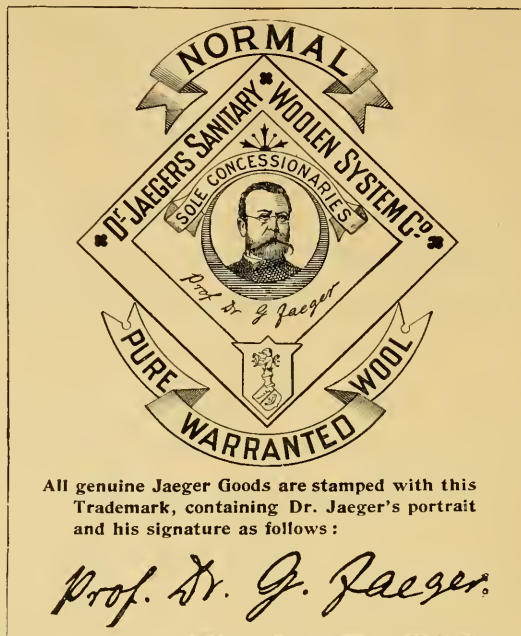

All genuine Jaeger Goods are stamped with this Trademark, containing Dr. Jaeger's portrait and his signature as follows:

Prof. Dr. G. Jaeger.

The JAEGER Trade-mark guarantees Pure Wool, in place of Wool frequently mixed with from 25 to 75 per cent. of Cotton or other cheap and inferior adulterants; it also guarantees that the stockinet underwear is made of undyed "Natural" yarns, in place of yarns dyed to look like "Natural" color.

It makes a successful stand against the Dishonesty of Adulteration, and is accepted by the general public as a guarantee against adulteration—a proof that Honesty is the best Policy. (See page 63.)

Adulterated and otherwise inferior Imitations of the garments designed and popularized by Dr. JAEGER are offered by unscrupulous traders as "JAEGER" goods; and as Cotton is much less costly than Wool, the mixture can be sold more cheaply than the pure material, which, however, is far more healthy, comfortable, and economical in the end.

The penalties for imitating a Trade mark are so severe that the Public may rely on the genuineness of underwear which bear the above Brand; and the JAEGER Company venture to appeal to consumers, in their own interest and in that of commercial honesty, to note and make use of this certain means of detecting and rejecting SPURIOUS so-called "JAEGER" underwear.

‡ THE BEST IS THE CHEAPEST ‡

The Genuine Dr. Jaeger's Underwear is manufactured by the Renowned Firm of Wilh. Benger Soehne, of Stuttgart, under the Supervision of Dr. G. Jaeger.

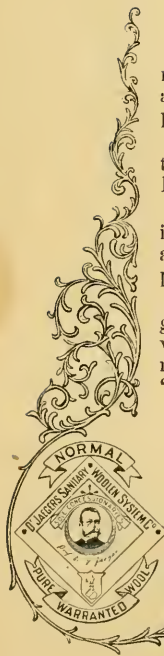

ALL GENUINE

ARE STAMPED WITH



JAEGER GOODS

THIS TRADE MARK.

» THE «

Dr. Jaeger's Sanitary Woolen System Co.

ASK THEIR PATRONS TO TAKE NOTICE OF THE FOLLOWING

ANNOUNCEMENT.

In order to maintain my rights and those of my licensed manufacturers; and in order to prevent any misunderstanding, and any misuse of my name, I find myself compelled to declare, that the firm of Wilhelm Benger Soehne, of Stuttgart, are the only manufacturers licensed by me to manufacture underwear made in accordance with my System—the so-called Dr. Jaeger's Sanitary Woolen System; and that the "DR. JAEGER'S SANITARY WOOLEN SYSTEM COMPANY OF NEW YORK," have obtained from me, as well as from the said Wilhelm Benger Soehne, of Stuttgart, THE EXCLUSIVE RIGHT OF SALE in the United States, of the said fabrics, and of all the goods of my System.

I, therefore, pronounce it an untruth, and an unjustifiable assumption on the part of any one in the United States,—except the said Wilhelm Benger Soehne, of Stuttgart, and the said Dr. Jaeger's Sanitary Woolen System Company, of New York,—to insist, either that he is authorized by me, or has my consent, to manufacture underwear after my System, or that he is authorized to use my name.

The Genuine Jaeger Goods can, therefore, be purchased in the United States, only through the Dr. Jaeger's Sanitary Woolen System Company, New York, or through their authorized agents.

Stuttgart,
July 2d, 1892.

Prof. Dr. G. Jaeger.



OUR DIRECTIONS FOR WASHING.

Woolen Garments should be washed separately and not put together with linen or other goods. The clothes should be placed to soak in hot water (as hot as can be borne by the hand) in which soap has been boiled. To about every six gallons of water (or sufficient for washing six large garments and several smaller articles) add from three to five tablespoonfuls of liquid ammonia, which removes grease deposited by perspiration.

Any good soap may be used, but AMMONIA SOAP, which combines ammonia in the proper proportion, is recommended. It is supplied by the Company, at 40c. per 2-lb. tin can. The proportion to be used is $\frac{3}{4}$ lb. to six gallons of water.

Cover the clothes well, as the retained heat assists in removing the grease. After an hour's soaking, wash out by drawing through the hand. Refrain from rubbing or kneading the fabric. Very dirty spots should be brushed with a soft brush. To thoroughly remove the soap, rinse out twice in warm water. The use of a wringer is recommended, as it expels the water with the least friction. Hang the clothes up lengthwise to dry. Iron *while still damp*, stretching the article to the necessary length and width. The iron should not be unnecessarily hot. The odor of ammonia disappears when the soap has been removed.

Do not use Lye, "Washing Soda," "Javel Water," or cheap "Washing Powders," as they are liable to injure the fabric.

NOTE.—Experience has shown that the shrinking of Woolen Clothing is influenced by the nature of the perspiration given off by the wearer; especially when the clothing is first adopted, and its salutary effect causes the skin to expel the excretions previously repressed and retained.

COLD WATER METHOD OF WASHING.

An alternative mode, highly recommended by many who have tried it, is the cold water method.

Woolen Garments should be washed separately and not put together with linen or other goods.

Dissolve a piece of good white soap, about the size of an egg, in a pint of boiling water. Then add about two gallons of cold water and a tablespoonful of liquid ammonia. Into this put the goods to soak from four to six hours. Then wash by drawing through the hand, squeezing the water through the garments until they are clean. Rinse in cold water till the water "shows up" clear and clean. Run through the hands or in a wringer, but never wring out by the hand. Shape the garments and hang them up lengthwise to dry. Iron in the usual way *while the garments are still damp*.

AMMONIA SOAP.

An excellent cleanser of the Jaeger Woolens is Ammonia Soap, which contains Ammonia in the proper proportion for the removal of grease deposited by perspiration. *The proportion to be used is $\frac{3}{4}$ lb. to 6 gallons of water.*

Price 40c. per 2-lb. tin can.

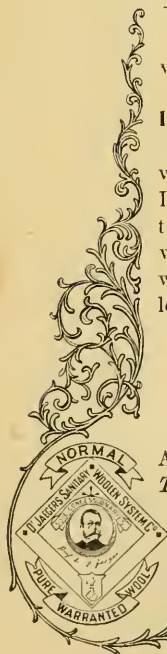

MEASUREMENT FORM FOR UNDERWEAR.

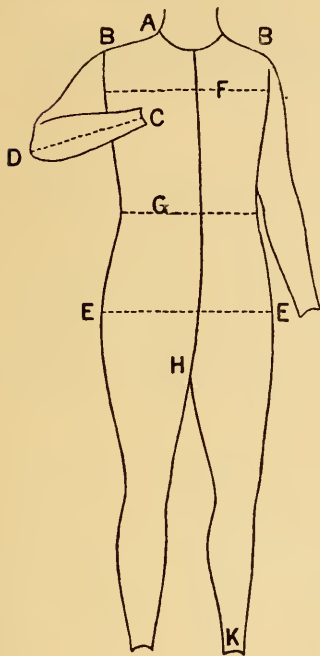

	INCHES
Chest or Bust F.....
Waist G.....
Neck.....
Yoke.....
Shoulder Length.....
Hip E.....
Armhole.....
Wrist.....
Sleeves from centre of back to wrist.....
Sleeves from shoulder seam B over elbow D to wrist C.....
Length of Back, from point A of neck to centre of waist G.....
Length of Front, from point A of neck to centre of waist G.....
Full length of garment.....
Length of Body of Combination Snits from point A of neck to crotch H.....
Length of Body of Drawers from waist G to crotch H.....
Inseam of Drawers from H to K.....
Calf.....
Thigh.....

DESCRIPTION OF GARMENT:



DR. JÄEGER'S Normal Sanatory Underclothing.

GUARANTEED TO BE OF ABSOLUTELY PURE ANIMAL WOOL.

Manufactured by the Renowned Firm of WILH. BENGER SCHEINE, of Stuttgart,
UNDER THE SUPERVISION OF DR. G. JAEGER.

*In presenting this Descriptive Catalogue and Price List, the
Company beg leave to say:*

No superior Goods were ever offered to the American Public. They excel in every textile quality; in fineness of wool; in softness and delicacy of texture in various weights, from the lightest summer quality to the heaviest winter wear; and the peculiar mode of weaving the "Stockinet," of which they are all constructed, imparts an elasticity, with life and freshness, not to be found in goods of any other manufacture.

In the manufacture of this underwear, the Natural Gray, or White Wool is used, and, being undyed and of the finest quality, makes a garment so soft and pliable as to be not only non-irritating, but positively pleasurable to the most delicate skin. The garments, made Double over the Chest and Abdomen, afford special protection, at all times, to the vital organs, and thus conduce to the general Health. There is abundant reason to believe that all those who adopt the Dr. Jaeger Woolen Underwear, will be nearly, if not entirely, protected against attacks of pneumonia.

And with this Jaeger Sanatory-Woolen Underwear we advise all who are not yet prepared to adopt the system in its entirety, to make a beginning.

The structure and influence of the fabric are such as to produce a glow of health on the body's surface, while the anatomical and physiological adaptation of the garments greatly lessens, if it does not wholly avert, the danger of taking cold from the sudden changes so peculiar to our climate.

It is a STRIKING AND SIGNIFICANT FACT, that CHILDREN reared under this system of clothing are far more robust and free from disease than members of the same family who wear the ordinary clothing. All persons who have the least tendency to neuralgia, rheumatism, rheumatic gout, gouty deposits in the joints; or who are debilitated from any cause, will find that the benefits derived from the use of these goods, both day and night, will be immediately apparent, and generally permanent.

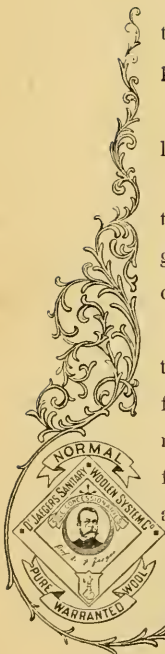

DR. JAEGER'S

Normal Sanatory STOCKINET Material.

Woven Tubular ; No Seam ; Extremely Soft, Elastic, and Durable.

(See Samples Enclosed.)

The following schedule of prices is for **NATURAL-Color Stockinet only.**

We have also **WHITE** Stockinet of "GAUZE," "K" and "KK" qualities, **which is 15c. a yard more than NATURAL.**

"KAISER HEAVY," "B," "A," and "F" are in **Natural-Color only.**

When ordering "GAUZE," "K" or "KK" Stockinet, please designate "Natural" or "White." We shall always send "Natural Color" unless "White" is especially designated in the order. Goods cut from the piece can not be returned or exchanged.

WIDTH. <i>Inches.</i>	GAUZE. (VERY LIGHT.)	K. (LIGHT.)	KK. (MEDIUM)	KAISER. (HEAVY.)	B. (WINTER)	A. (HEAVY WINTER)	F. (EXTRA HEAVY.)
32	\$ 1 10	\$ 1 10	\$ 1 50	\$ 1 95	\$ 1 60	\$ 1 85	\$ 2 05
34	1 15	1 15	1 60	2 10	1 70	2 00	2 20
36	1 20	1 20	1 70	2 25	1 80	2 15	2 35
38	1 25	1 25	1 80	2 40	1 90	2 30	2 50
40	1 35	1 35	1 90	2 55	2 00	2 45	2 65
42	1 40	1 40	2 05	2 70	2 15	2 60	2 80
44	1 50	1 50	2 20	2 85	2 30	2 75	2 95
46	1 55	1 55	2 35	3 05	2 45	2 90	3 15
48	1 65	1 65	2 50	3 25	2 60	3 05	3 35
50	1 75	1 75	2 65	3 45	2 75	3 20	3 55

ELASTIC WEBBING.

FOR SLEEVES :	FOR DRAWERS :
Narrow, 15c. a pair. 65c. a ring } Equal to Wide, 20c. " 90c. " } 6 pairs.	25c. a pair 1.00 a ring } Equal to } 5 pairs.

EXTRA SLEEVES FOR UNDERWEAR.

	Gauze and K.	KK and B.	Kaiser Heavy and F.	
Sleeves for Men's Underwear	\$ 75	\$ 95	\$1.15	} A pair.
" " Ladies' "	75	95	1.15	
" " Children's "	50	60	75	



Use with "Sickey"
 on Collar & Cuff attached
 to Coat

DR. JÆGER'S
 Men's Normal Sanatory Undershirts.

IN NATURAL COLOR ONLY

Double Thickness Over Chest.

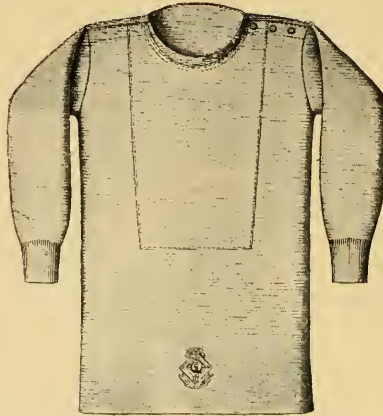

When ordering allow two to four inches more than the exact chest measure beneath the vest.

SIZES (Chest). Inches.	GAUZE (Very Light).	Single Breasted. K	Double Breasted. K	Autumn and Spring Quality. KK	KAISER (HEAVY).	Winter Quality. B	Extra Win- ter Quality. F
34	\$2 00	\$2 00	\$2 30	\$2 85	\$3 40	\$2 95	\$3 50
36	2 20	2 20	2 50	3 00	3 60	3 10	3 70
38	2 40	2 40	2 70	3 20	3 80	3 30	3 90
40	2 60	2 60	2 90	3 40	4 00	3 50	4 10
42	2 80	2 80	3 10	3 60	4 25	3 70	4 35
44	3 00	3 00	3 30	3 85	4 50	3 95	4 60
46	3 20	3 20	3 50	4 10	4 75	4 20	4 85
48	3 45	3 45	3 75	4 35	5 00	4 45	5 10
50	3 70	3 70	4 00	4 60	5 25	4 70	5 35

DOUBLE BACKS ARE 60c. EXTRA.

QUALITY B UNDERSHIRTS SHOULD BE WORN WITH QUALITY A DRAWERS. GAUZE AND K SINGLE-BREADED UNDERSHIRTS ARE ALSO IN STOCK WITH SHORT SLEEVES. GAUZE UNDERSHIRTS CAN BE HAD IN "OPEN SHOULDERS" AND "OPEN FRONT" STYLE.

Although this Undershirt is the true Jaeger Shirt, "buttoning on the shoulder" and of double thickness over the chest, thus with the double thickness of the Drawers, giving special protection to the Thoracic (Chest) and Abdominal Organs, we can supply those who prefer it, with the same garment made of single thickness over the chest in the "GAUZE" and "K" qualities. The Gauze Undershirts are made to suit the pleasure of those who insist upon the lightest possible woolen garment for the warm, summer season; it is made of an extremely soft and delicate fibre.

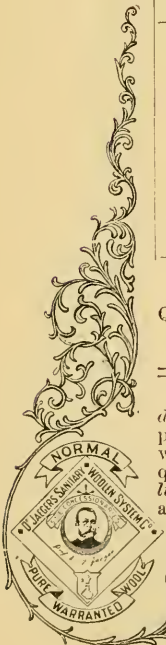

DR. JÄEGER'S Men's Normal Sanatory Drawers

IN NATURAL COLOR ONLY.

These are made double over the abdomen and are therefore a protection against, and remedy for, disorders of the stomach.



They are highly approved by the Medical Profession and can be strongly RECOMMENDED as a Sanatory form of Underclothing.

When ordering Drawers, give both waist and inseam measurements.

SIZES.		GAUZE. (Very Light.)	Summer Quality. K.	Autumn and Spring Quality. KK.	KAISER. (HEAVY)	Winter Quality. A.	Extra Winter Quality. F.
Waist.	Inseam.						
<i>Inches.</i>							
28	28	\$2 30	\$2 30	\$2 85	\$3 40	\$3 10	\$3 50
28	30						
30	29	2 45	2 45	3 00	3 60	3 30	3 70
30	31						
32	30	2 60	2 60	3 15	3 80	3 50	3 90
32	32						
34	30	2 75	2 75	3 30	4 00	3 70	4 10
34	32						
36	29	2 90	2 90	3 45	4 20	3 90	4 30
36	32						
38	29	3 05	3 05	3 60	4 40	4 10	4 50
38	32						
40	29	3 20	3 20	3 75	4 60	4 30	4 70
40	31						
42	29	3 35	3 35	3 95	4 80	4 50	4 90
42	31						
44	29	3 50	3 50	4 15	5 00	4 70	5 10
44	32						
46	30	3 65	3 65	4 35	5 25	4 90	5 35
48	30	3 80	3 80	4 60	5 50	5 15	5 60
50	30	4 00	4 00	4 85	5 75	5 40	5 85

QUALITY A DRAWERS SHOULD BE WORN WITH QUALITY B UNDERSHIRTS.

These Gauze Drawers are made to suit the pleasure of those who insist upon the lightest possible garment for the warm, summer season; it is made of an extremely soft and delicate fibre.

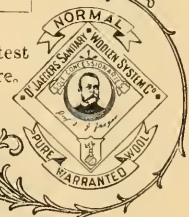

DR. JAEGER'S SANATORY RIDING DRAWERS.

IN NATURAL COLOR ONLY.

Double Thickness Over The Abdomen. ENFORCED SEAT, Very Strong And Durable.



The Drawers are made double over the abdomen to protect against catching cold while riding, and thus to a great extent supplying the place of an abdominal bandage. They are highly approved by the medical profession, and are strongly recommended as one of the best articles of Dr. Jaeger's Sanatory Underclothing.

They are kept in three weights:

SIZES.		K.	KK.	F.
Waist.	Inseam.			
<i>Inches.</i>				
30	30	\$ 2 75	\$ 3 35	\$ 4 20
34	30	3 00	3 65	4 60
38	30	3 25	4 00	5 00
42	30	3 50	4 40	5 40

When ordering these drawers, give waist measure and allow two inches more than the exact measure, so as to make full allowance for a comfortable fit in the saddle.



DR. JAEGER'S

Men's Normal Sanatory Combination Suits.

IN NATURAL COLOR ONLY.

Especially recommended to men in riding Horseback, Bicycle, etc. Best protection against Chill and Rheumatism, as no displacement is possible.

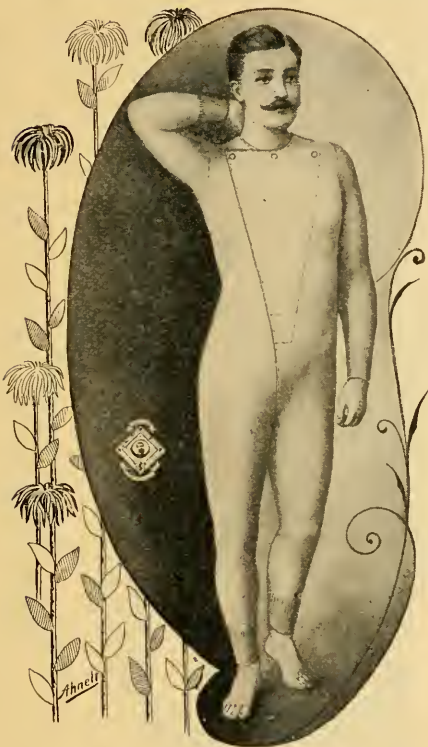

STYLE II.

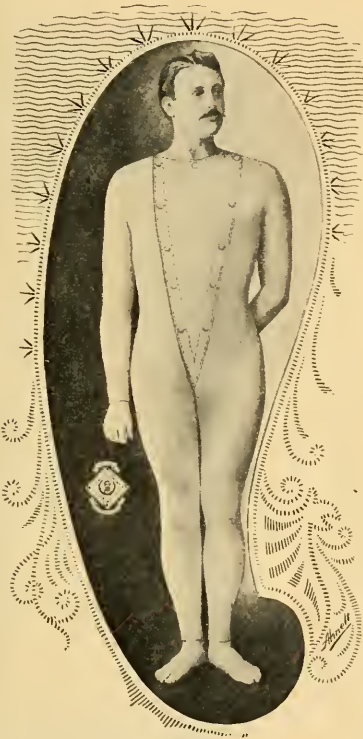

STYLE I.

Size (Chest)	Inches :	34	36	38	40	42	44	46
Gauze, Single-Breasted	----	4 00	4 25	4 50	4 75	5 00	5 25	5 50
K, " "	----	4 00	4 25	4 50	4 75	5 00	5 25	5 50
K, Double	----	4 50	4 75	5 00	5 25	5 50	5 75	6 00
KK, " "	----	5 10	5 35	5 60	5 85	6 10	6 35	6 60
B, " "	----	5 30	5 55	5 80	6 05	6 30	6 55	6 80
A, " "	----	6 25	6 50	6 75	7 00	7 25	7 50	7 75

Style II Combinations are in Stock in K and B Weight, and Double-breasted only.



DR. JAEGER'S Men's Normal Sanitary Nightshirts.

Extending to the Ankles.

In Natural Color Only.

Probably no garment of Dr. Jaeger's invention conduces more to health than these. They cover body and limbs with a soft, delicate texture of pure, undyed wool, exceedingly agreeable to the touch and highly conducive to health. They are made wide at bottom, allowing freedom of action to the limbs.

They will be found most serviceable in traveling, as they take but little room, and, in summer, dispense with the need of anything further than a light covering over the feet.

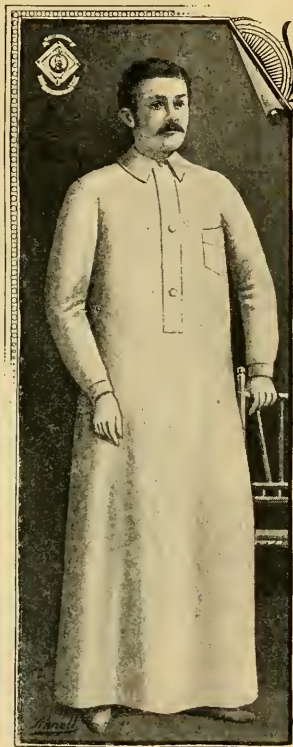

K—SINGLE-BREADED.



K OR B—DOUBLE-BREADED.

When ordering allow from two to four inches more than the exact chest measure. Taffeta Nightshirts are also kept in stock in beautiful patterns.

Those who suffer from *neuralgic* or *rheumatic* pains in the knee joints or elsewhere, when subjected to contact with linen or cotton sheets, experience none of those discomforts when clothed in these garments.

Sizes (Chest)	Nos.:	1	2	3	4	5
	Inches:	38	42	46	50	54
Quality K—O S, Double-Breasted	-----	4 75	5 15	5 60	6 00	6 50
“ K—O F, Single	-----					
“ B—O S, Double	-----					
		5 50	6 00	6 50	7 00	7 50

Quality Gauze, Single-Breasted, is also in Stock at same Price as K.



MEN'S PAJAMA SLEEPING SUITS.

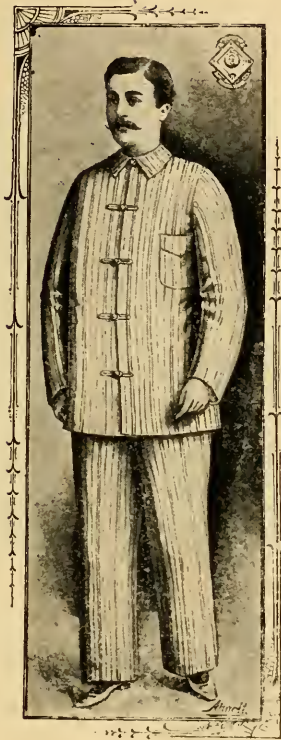

Made of finely-woven White All-Wool Taffeta Fabric, in black, blue, or red stripes, or in two colors combined. The colors are woven—not printed, and are perfectly fast.

Send for samples of material.

In three sizes, 1 (Small), 3 (Medium), and 5 (Large). **Price, \$8.00.**

If made of K Natural Stockinet Material,	Price, \$9.00
“ “ 32-9 “ Taffeta “	“ 9.00
“ “ Striped Flannel “	“ 10.00

IF MADE TO ORDER \$1.00 EXTRA.

WASHING DIRECTIONS FOR TAFFETA GOODS SEE PAGE 16.



MEN'S ALL-WOOL TAFFETA SHIRTS.

Either with Turn-down Collar Attached or Without Collar.

An Outside Shirt as a Perfect Substitute for the Linen Shirt.

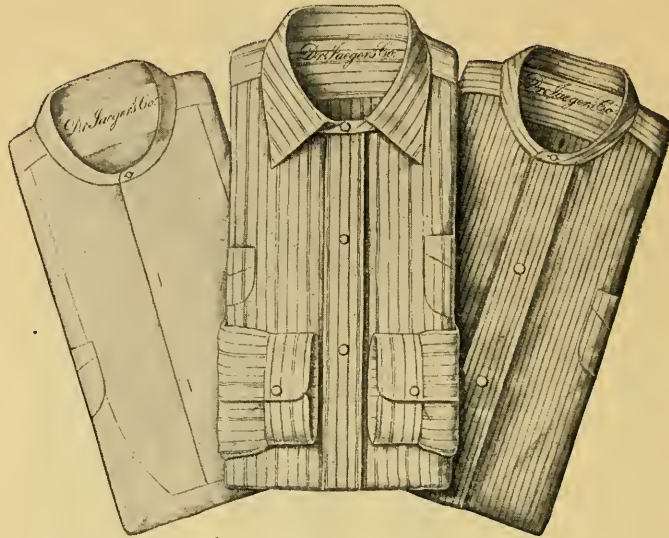

Made of finely-woven Wool-Taffeta Fabric, either in plain white, or in black, blue or red stripes, or in two colors combined—in appearance exceeding the finest linen. The colors are woven, not printed, and are perfectly fast.

Price } For Sizes 14 to 17½, \$4.25; for Sizes 18 to 20, \$4.50.
 | " made to order, \$5.25; " made to order, ~~\$6.25~~ \$5.50

COLLARS, separate, 50c. each; CUFFS, separate, 75c. a pair.

WASHING DIRECTIONS FOR TAFFETA GOODS.

Dissolve a piece of good white soap, about the size of an egg, in a pint of boiling water. Then add about two gallons of cold water. Into this put the goods to soak from four to six hours. Then wash by drawing through the hand, squeezing the water through the garments until they are clean. Rinse in cold water till the water "shows up" clear and clean. Run through the hands or in a wringer, but never wring out by hand. Shape the garments, and hang up lengthwise to dry. Iron in the usual way while the garments are still damp.

Do not use Ammonia, Soda, Washing Powders, Etc.

ALL-WOOL SHIRT TAFFETA.

39-inch.....a yard, \$1.25.

Samples of Material Sent Free, by Mail.

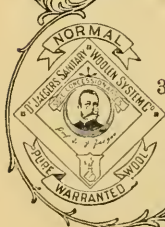

DR. JAEGER'S MEN'S NORMAL OUTSIDE SHIRTS. IN NATURAL COLOR ONLY.

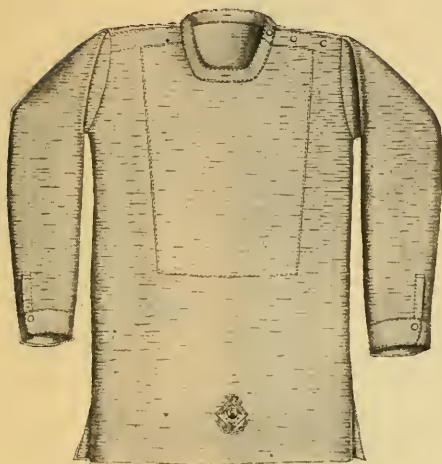

With Neck-Bands and Wrist-Bands.
Double Thickness over the Chest.

When ordering this shirt, give the size of
ordinary collar, and order size two to
four inches more than actual
measurement around the chest
beneath the waistcoat or
vest.



Sizes	{	Chest, Inches,	36	38	40	42	44	46	48	50
		Neck, "	14½-15½	15-16	15½-16½	16-17	16½-17½	17-18	17½-19	18½-20
		Summer Quality, K.....	\$2 90	\$3 10	\$3 30	\$3 50	\$3 70	\$3 90	\$4 10	\$4 30
		Winter Quality, B.....	3 50	3 75	4 00	4 25	4 50	4 75	5 00	5 25

DR. JAEGER'S Men's Normal Sanatory Sleeping Suits.

* IN NATURAL COLOR ONLY. *

They will be found most serviceable in traveling, as they take but little room, and, in summer, dispense with the need of anything further than a light covering over the feet.

These Costumes are made loose and elastic, giving perfect freedom to the body and limbs.

MADE OF "K" STOCKINET.

SIZES.	HOOD.	JACKET.	DRAWERS	COMPLETE COSTUME.
Small...No. 4.....	\$1 00	\$3 25	\$3 25	\$7 50
Medium... " 5.....	1 00	3 50	3 50	8 00
Large..... " 6.....	1 25	3 75	3 75	8 75
"..... " 7.....	1 50	4 00	4 00	9 50

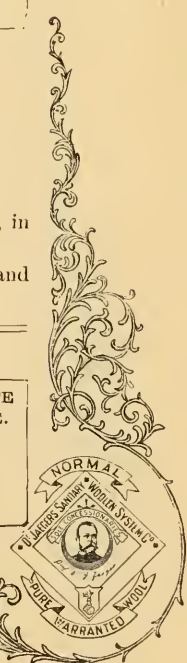



DR. JAEGER'S
All-Wool Sweaters for Men.

In Five Colors : White, Blue, Gray, Maroon, and Black.

In four different sizes : 3, 4, 5, and 6.

QUALITY:	100 LIGHT.	101 MEDIUM.	102 HEAVY.
	\$3 00	\$3 75	\$4 50

All-Wool Bicycle and Golf Stockings for Men.

In a Great Variety of Patterns, With or Without Feet.

PRICES : \$1 75, \$2 00, \$2 25, and \$2.50.



DR. JAEGER'S NORMAL SANATORY HOSIERY,

Of Finest Long-Staple Woolen Yarn :

IN NATURAL, UNDYED; AND SANITARILY-DYED IF IN COLORS.

MEN'S SOCKS,

WITH ENFORCED SOLE, HEEL AND TOE.

Those who have hitherto worn the cotton or the mixed-cotton-and wool socks will find a most agreeable contrast in the use of fine All-Wool Socks especially manufactured for the Dr. Jaeger System.

In our complete stock of Hosiery, in light, medium, and heavy weights, a variety will be found to suit the most exacting taste.

	9	9½	10	10½	11	11½
<i>Sizes</i>						
270—Ordinary shape, natural color; fine and light.....						.55
600— “ “ “ “ light weight.....						.65
580— “ “ “ “ Medium weight.....						.65
550— “ “ “ “ heavy weight.....						.75
224— “ “ “ “ very heavy.....						.85
271— “ “ black; fine and light.....						.55
700— “ “ “ light.....						.65
647— “ “ “ with natural heel and toe.....						.70



ORDINARY SHAPE

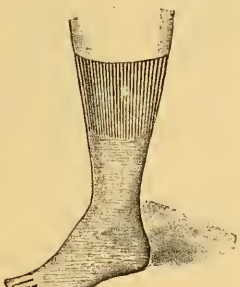

FIVE TOES



RIGHTS & LEFTS



ONE TOE

	9½	10	10½	11	11½
<i>Sizes</i>					
64—Rights and lefts, natural color, medium.....					\$0 75
64— “ “ “ “ with five toes.....					1 00
64— “ “ “ “ one toe.....					85

DIVISIONS FOR ONE AND FIVE TOES

are especially recommended to those who take much walking exercise, and whose feet perspire freely. The woolen material surrounding each toe enables the perspiration to pass away, leaving the inside skin of the toes dry, and soon restoring it to a condition as normal, and free from offence as that of the skin between the fingers of the hand. The crippled state of the toes is also much benefited and improved by the use of these Socks or Stockings.

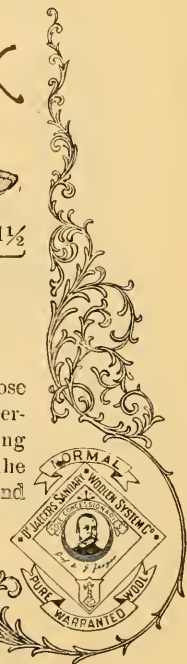

MEN'S GLOVES.

321—Stockinet, with fleecy lining, dark blue, brown, black, at.....	\$1 09
365—Leather, with Camel-Hair lining, brown and tan, at.....	2 50
426—Undressed Leather, with Camel-Hair lining, tan, at.....	3 00
414—Leather, for Driving, with woolen wrist and lining, at.....	2 50
705—Bicycle Gloves, Stockinet, with leather trimming, at.....	1 25

In ordering give size of kid gloves usually worn.

WOOLEN WRISTLETS.

For Ladies and Gentlemen. Solid Colors—Black, drab, dark blue.....40c a pair

WASHING MITTENS.

White, Knitted, Washing Mittens; ladies and gentlemen's sizes.....Each. 35c.
Bath Rubbing Gloves.... .85c. | Bath Rubbing Straps....\$1 25

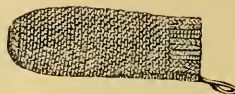

COLLARS.

MADE IN FINEST WOOLEN GASHMERE.

The Pure Woolen Collars are of great benefit to the throat, by surrounding it with a non-chilling substance. They are delightfully cool and comfortable, and last a long time, if washed with reasonable care and stretched while drying. 50c. each

MEN'S SCARFS.

Beautiful Patterns; All Wool.

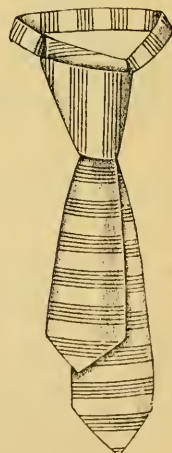
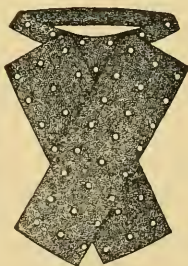

"Four-in-Hand" Ties, Flat Scarfs,
Each, 50c., 60c., 75c., and \$1.00.



CHEST PROTECTOR

of F Stockinet material or Camel-Hair Velour.

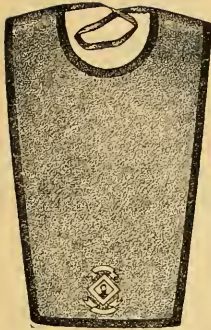

"SINGLE."

- F Stockinet, "Single," for Chest \$ 65
- " " "Double," for Chest and Back..... 1 35
- Camel-Hair Velour, "Single," for Chest 80
- " " "Double," for Chest and Back 1 75

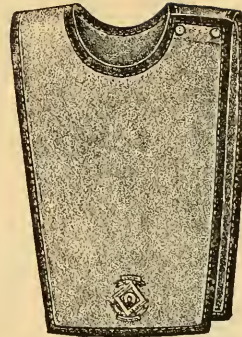

"DOUBLE."

MEN'S WOOLEN MUFFLERS.

Woolen Cashmere Mufflers, White.....32 inches square } 1 50
 Camel's-hair Mufflers, black, blue, brown, gray.....32 " " }

Woolen Suspenders.

Wearers of the Sanitary Woolen Clothing find Suspenders of any other substance than pure animal wool, exceedingly uncomfortable and oppressive.

In Natural Brown Woolen Webbing.

A pair.....\$1 25

The elastic ends *may be replaced* at 10c. per pair.

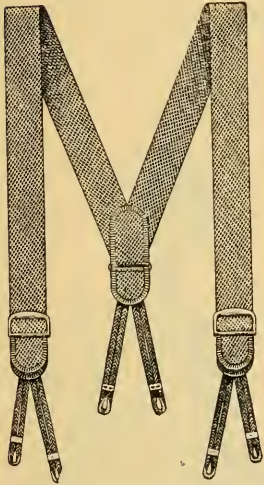

FELT SWEATS FOR HATS.

A Soft and Pliable Sweat-Band as a Substitute for the Glazed, or Leather Sweat.

This "Sweat" is one of the gems of the Dr. Jaeger System. It is warm in winter, and in the hottest weather it keeps the head dry and cool, by virtue of its peculiar action upon the perspiration of the forehead.

Wide—2½ inches. 50c. | Narrow—1¾ inches 40c.

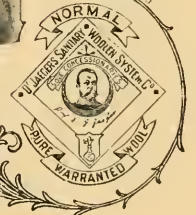

Men's Bath Robes.



Made from Camel's Hair, Flannel, or Velour; very Soft and Fleecey.

The goods used are very soft and yielding to the touch; in medium or delicate shades; also in the darker, plain shades.

202—Pure Camel's Hair Flannel; light, plain or striped, \$14 00
 KL— “ “ “ Velour; soft, light 16 00
 FF— “ “ “ “ medium weight, very soft, 20 00

Also other Handsome Patterns.

Send for Samples of Material.

Men's Smoking Jackets.

In a Variety of Patterns.



Send for Samples of Material.

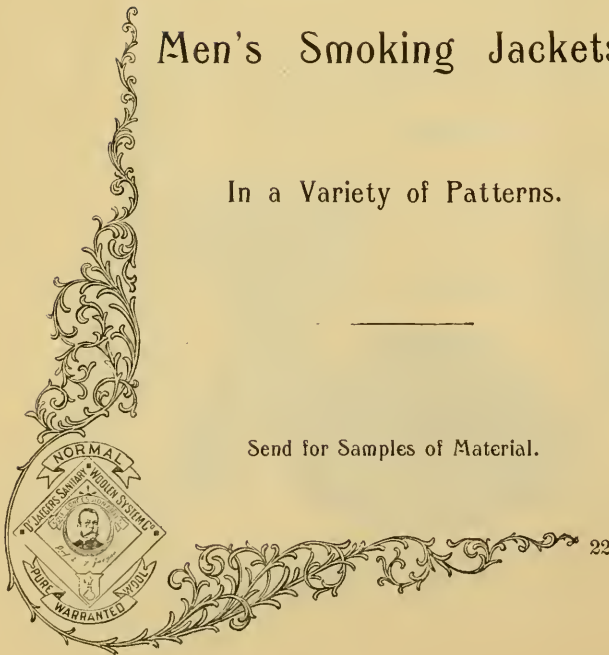

Sanatory-Woolen Linings.

All-Wool Linings for Goats, Vests and Trousers. All-Wool
Facings for Goats.

No.	Description	Inches wide.	A Yard.
No. 748	Zanilla; light natural	55	\$1 15
" 758	" white, black, brown, gray	55	1 45
" 759	All-Wool Taffeta Fabric for sleeve linings	40	1 25
" 750	" " pocket "	55	1 40
" 754	" " stiffening; white	31	1 10
" 752	Canvas for stiffenings; camel's hair	25	90
" 753	Wadding, dark natural		35

SEND FOR SAMPLES.

MATERIALS FOR

Dressing-Gowns, Jackets and Bath Robes.

No.	Description	Width, in inches.	A Yard.
202	Pure Camel's-hair Flannel; light, plain or striped	55	\$4 25
B, 100	Camel's-hair Velour; heavy	55	6 50
FF	" " " very soft, medium weight	55	5 25
FF	" " " " " " "	72	7 00
KL	" " " soft, and light weight	55	4 40
KL	" " " " " " "	72	5 75
AC	" " " very light and soft	55	3 25

X Brushes for Woolen Goods.

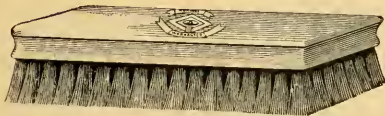

Nos. 204 Large.

Price, 50

206 Small.

~~40~~ 30



88 Large

30

89 Small.

20

The bristles prepared for these Brushes are more effective in removing dust than ordinary bristles.

They do not abrade or injure the cloth.



DR. JÄEGER'S TAILORING DEPARTMENT,

163 Broadway, - - New York.

Our stock of Tailoring goods contains always the latest novelties of *Worsted*s, *Cashmeres*, *Tweed*s, and *Cheviots* for Suitings and Trouserings, and also the finest materials for light and heavy weight Overcoats. We adapt our superior fabrics to the most fashionable styles of *Men's Clothing*, using only pure all-wool goods throughout.

Our *Business Suitings* and our elegant *Dress Suit fabrics* cannot be excelled, as they are the very best goods made.

Provided with the *best cutters in the city*, and with ample facilities for first-class work, we shall have special pains taken to conform the sanitary idea to the fashionable and prevailing styles among gentlemen requiring the best goods with superior workmanship.

Our Suitings are lined with fine wool fabrics, which combine the maximum of wearing quality with that of cleanliness, which is so important a feature of the Sanitary System. In short, the goods, styles, and workmanship cannot be surpassed by any first-class tailoring establishment.

Those who prefer to have their garments made by their own tailor can purchase our superior fancy Coatings, Suitings, and Cloth, Linings and Trimmings by the yard.

Orders and inquiries pertaining to our Tailoring Department should be addressed to

LOUIS L. SCHWARTZ & CO.,

Sole Concessionaries in New York City of Dr. Jaeger Co.'s Tailoring Department,
163 BROADWAY, NEW YORK.

Samples furnished free by mail on application.

We beg leave to call special attention to our

COMBINATION BICYCLE SUIT

consisting of *Sack Suit*, *Bicycle Trousers* and *Cap* at very reasonable prices.



DR. JAEGER'S TAILORING DEPARTMENT, 163 BROADWAY, NEW YORK.

Directions for Measurement for Men's Outer Clothing.



Sack Frock Age Weight
 Bound Stitched Height Size of Shoe

(Note.—All measures to be taken moderately close—not tight.)

Coat Measure.—To be taken *over* the Coat, with Coat buttoned.

Take Overcoat measurement the same, including hip-seat and full-length measure. Measure *width* of Coat from shoulder to buttons.

Collar seam—A to B.....

“ A to W (natural waist).....

“ A to C (artificial “).....

“ A to D (length desired).....

Middle of back—E to F.....

“ “ “ to elbow—G.....

“ “ “ to full length of sleeves—H.....

From A to front of arm—K.....

“ around front under arm to A, with arm at side.....

“ “ “ to B, “ “.....

“ “ “ to W “ “.....

Around breast, at I—*under* the Coat and over the Vest.....

“ waist, at J— “ “.....

Vest Measure.—To be taken *over* the Vest.

Vest with or without collar.....

From seam at back of collar (K) to opening (L), as desired.....

“ “ “ “ (letting the tape line follow the dotted

line to M) for full length.....

Around breast, at I.....

Waist, at J.....

Trousers Measure —Draw up well in the crotch while measuring.

Pockets desired.....

Outside seam—from seam of waistband to heel of shoe.....

Inside “ — “ N to heel of shoe (O).....

Around waist, under the Vest, at P.....

“ hip—R.....

“ seat—S.....

“ thigh, on side of dress (left leg)—T.....

“ knee, at U.....

“ bottom, at V.....

Style of Coat.—Give full description of how to be cut and made.

Was measure taken over heavy or light suit?.....

Does he naturally stand erect?.....

Has he naturally square or stooping shoulders?.....

Has he sloping shoulders?.....

Does he desire Coat to be extra-heavy padded on shoulders?.....

P. S.—The natural waist is above the hip-bone, or between the hip-bone and lowest rib. To get length of sleeve of coat, let the person hold his hand about twelve inches from his breast. When taking measurements, let the person stand in a natural, upright, restful attitude, and look “straight ahead”—not at floor or ceiling.

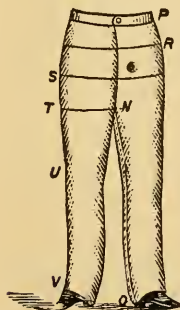
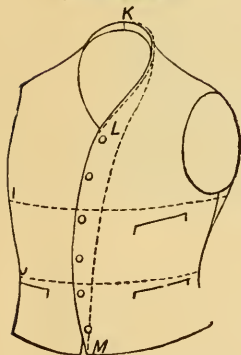

DR. JAEGER'S
Ladies' Normal Sanatory Underwear.

Guaranteed to be of Absolutely Pure Animal Wool.

Manufactured by the Renowned firm of WILH. BENDER SÖHNE,
of Stuttgart, UNDER THE SUPERVISION OF
DR. G. JAEGER.

In no branch of the Dr. Jaeger's System has more care been taken to secure a manufacture of *absolutely pure wool*, and that of the finest quality, than in the department of

LADIES' UNDERWEAR.

The beautiful, soft, gray color of these goods is obtained by combining the white with the dark sheep's wool. Thus, by the complete rejection of all noxious dyes, the pernicious, and sometimes fatal, effects incident to their use are wholly avoided, even in the case of the most delicate and sensitive infant.

The double thickness over the chest and the abdomen affords special protection to the vital organs. No garments hitherto made are so agreeable to the touch; and the finely-woven, Stockinet, elastic material ensures a high degree of warmth even with a very thin fabric, thus avoiding the heavy and unseemly appearance inevitable with goods of a thicker fabric or of cotton and wool combined, as in merino, etc.

Great caution should be observed in purchasing, in order to secure those goods only which are woven in accordance with Dr. Jaeger's Sanitary System, as the market is already filled with spurious goods, made from inferior wool, and woven to resemble the popular Jaeger fabric, and dyed gray in order to deceive. *No goods, purporting to be of the Jaeger System, are genuine without our Trade Mark.*

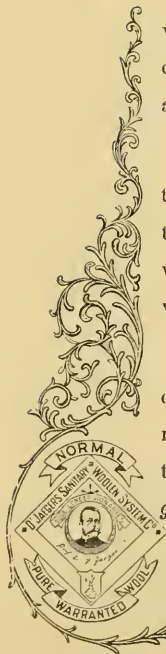

DR. JAEGER'S

LADIES'

Normal Sanatory Combination Suits.

No garment in the whole Sanitary System has given greater satisfaction than this Combination Suit, it being in all parts so constructed as to fit the skin like a glove, the elasticity of the soft Stockinet and its fine texture preventing any perceptible increase of size, and at the same time imparting grace and elegance to the form.

Especially recommended to Ladies in Riding HORSEBACK, BICYCLE, etc., as they are not liable to become displaced.

The qualities Gauze, K and KK are kept in White, at 35c. more than Natural.

Single-Breasted, Open Front, in Gauze, K and KK Qualities. Double thickness over Chest and Abdomen, in KK and B. Gauze quality can be had in either short or long sleeves.

For Suits, Made to Order, see Measurement form page 7.



Sizes (Bust), INCHES.	GAUZE.	K.	KK	KK	B
	(Very light, Single- Breasted.	Single- Breasted.	Single- Breasted.	Double- Breasted.	Double Breasted.
30	3 65	3 65	4 50	4 80	5 00
32	3 90	3 90	4 75	5 05	5 25
34	4 15	4 15	5 00	5 30	5 50
36	4 40	4 40	5 25	5 55	5 75
38	4 65	4 65	5 50	5 80	6 00
40	4 90	4 90	5 75	6 05	6 25
42	5 15	5 15	6 00	6 30	6 50
44	5 40	5 40	6 25	6 55	6 75



DR. JÄEGER'S Ladies' Normal Sanatory Undervests.



DOUBLE THICKNESS OVER THE ENTIRE FRONT

While this Undervest is the true Jaeger Vest, being double over the entire front, as indicated, we can supply, to those who prefer it, the same garment to button in front, made double thickness over the chest only. (See Style 2.)

Quality B Undervests should be worn with Quality A Drawers.

<i>Size (Bust). Ins. :</i>	30	32	34	36	38	40	42	44
B—Winter Qual.	3 50	3 70	3 90	4 10	4 30	4 50	4 75	5 00

Style 1—"O. S."—JÄEGER STYLE. This style of Vests in Natural Color only.

The Natural Wool is, doubtless, preferable; but qualities Gauze, K and KK are to be had in WHITE, if desired, at 30c. more than natural.

Quality B Undervests should be worn with
Quality A Drawers.



Style 2—"O.F." OPEN FRONT.

<i>Size (Bust).....Inches :</i>	30	32	34	36	38	40	42	44
Gauze, (very light, single-breasted...)	2 00	2 20	2 40	2 60	2 80	3 00	3 20	3 40
K—Summer quality, " " ...	2 00	2 20	2 40	2 60	2 80	3 00	3 20	3 40
K— " " double " ...	2 30	2 50	2 70	2 90	3 10	3 30	3 50	3 70
KK—Medium " " single " ...	2 60	2 80	3 00	3 20	3 40	3 60	3 80	4 00
KK— " " double " ...	2 85	3 05	3 25	3 45	3 65	3 85	4 10	4 35
B—Winter " " " ...	2 95	3 15	3 35	3 55	3 75	3 95	4 20	4 45



DR. JAEGER'S Ladies' Sanatory Undervests.



Style 3—High Neck, Short
Sleeves, Single-Breasted.

White, 30c. more than Natural.

Sizes (Bust) Inches :	30	32	34	36	38	40	42	44
Gauze (very light)	1 85	2 00	2 20	2 40	2 60	2 80	3 00	3 25
K—Summer quality. . . .	1 85	2 00	2 20	2 40	2 60	2 80	3 00	3 25

Style 4—Low Neck and Short
Sleeves.

White, 30c. more than Natural.



Sizes (Bust) Inches :	30	32	34	36	38	40	42	44
Gauze (very light)	1 85	2 00	2 20	2 40	2 60	2 80	3 00	3 25
K—Summer quality. . . .	1 85	2 00	2 20	2 40	2 60	2 80	3 00	3 25



DR. JAEGER'S Ladies' Normal Sanatory Night Dresses.

EXTENDING TO THE ANKLES.

These Night Dresses are nicely trimmed with Hand-Made Woolen Lace and are made to open in front.



Taffeta Night Dresses are also kept in stock in beautiful patterns.

SEND FOR SAMPLES.

When ordering allow from 2 to 4 inches more than the exact bust measure.

Sizes (Bust).....	Nos. Inches:	1	2	3	4
K—Summer Quality.....		4 75	5 15	5 60	6 00
B—Winter Quality.....		5 75	6 25	6 75	7 25

Quality K is made single-breasted, and is also kept in WHITE, at 35 cents more than Natural.

Quality B is made double breasted, in NATURAL COLOR only.

“ Gauze, single-breasted, is also in stock at same price as K.





DR. JAEGER'S Ladies' Shirt Waists

+ OF +

All-wool Taffeta.

Made of finely-woven White Wool Taffeta Fabric, either in plain white, or in black, blue or red stripes, or in two colors combined—in appearance exceeding the finest linen.

The colors are woven—not printed, and are perfectly fast. Price, \$7 00 and \$8 00.

All-Wool Taffeta Material, 39 inches wide, at \$1.25 per yard.

SAMPLES OF MATERIAL SENT FREE BY MAIL.

Washing Directions for Taffeta Goods see page 16.

DR. JAEGER'S Ladies' Equestrian Drawers.

✧ IN BLACK ONLY. ✧

Four Styles :	{	Ankle length, open seat, at	} 2 75
		“ “ closed “ “	
	{	Knee “ open “ “	} 2 50
		“ “ closed “ “	

In six sizes: 2 3 4 5 6 7

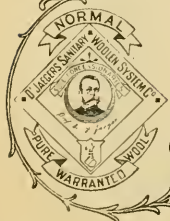

DR. JÆGER'S Ladies' Wrappers of All-Wool Taffeta.



Made of finely-woven White Wool Taffeta Fabric, either in plain white, or in black, blue or red stripes, or in two colors combined — in appearance exceeding the finest linen.

The colors are woven—not printed, and are perfectly fast.

All Wool Taffeta Material, 39 inches wide, at \$1 25 per yard.

Samples of Material sent free by mail.

Washing Directions for Taffeta Goods see page 16.



DRESS GOODS.

Pure Camel-hair, Cashmere, Serge and Crêpe CELESTINE, in beautiful shades; sanitarly dyed.
Samples sent free by mail.

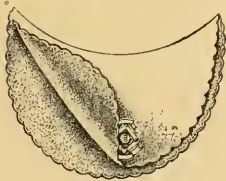

DRESS SHIELDS.

Made of porous Stockinet Material; natural and white.

<i>Sizes :</i>	0	1
A pair,	30c.	25c.

WOOLEN LACE TRIMMINGS IN A VARIETY OF PATTERNS.

SEND FOR SAMPLES.

Narrow and Wide.

In NATURAL color and WHITE.....By the yard, 15c., 25c., 35c., 50c.



DR. JAEGER'S Normal Stockinet Underskirts.

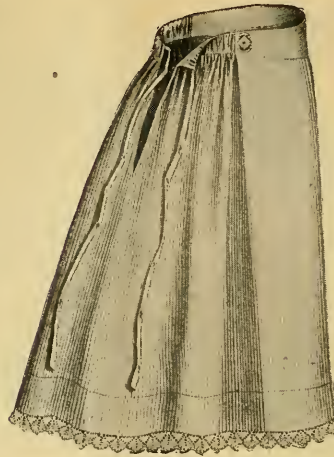

With Adjustable Waists ;
Trimmed with Lace.

Very soft and pliable ; hang
gracefully.

Waist—Inches :	30	32	34	36—Extra Width.
K—Natural	\$3 50—Plain	\$3 80—Plain	\$4 10—Plain	\$4 60—Plain
KK— “	3 90—Ribbed	4 30—Ribbed	4 80—Ribbed	5 40—Ribbed
B— “	4 20—Plain	4 60—Plain	5 10—Plain	5 70—Plain
No. 750—Taffeta, at	\$8 00	No. 758—Zanilla, at	\$8 00	

WOOLEN SKIRTINGS, FLANNELS AND UNDERSKIRT MATERIALS.

	A Yard.
No. 748—Zanilla : Black, White, Light Natural	55 inches wide, \$1 15
“ 758— “ white, black, brown, gray	55 “ “ 1 45
“ 750—Taffeta : Black, Light Natural	55 “ “ 1 40
White Flannel	31 “ “ 65
Colored Flannel, striped, plain, and fancy	55 “ “ 1 75

Send for Samples, Free by Mail.

HANDKERCHIEFS.

Ladies' and Men's Fine, White, Wool Handkerchiefs, hemmed . . . 19½ inches square, 55c.
Ladies' and Men's Extra-Fine, Wool-Batiste, Handkerchiefs,
hemmed 19½ “ “ 75c.



DR. JAEGER'S Sanatory Woolen, Knitted Negligée Corsets,



With Light Steel and Bone; and of
Soft, Knitted Material, expressly
manufactured for this purpose,
from Pure, Undyed Sheep's
Wool, in Natural Color.

THE "NEGLIGÉE."

PRICE \$2.25.

This Corset, in Natural Color, being loosely knitted and elastic, is admirably adapted to the use of invalids and to others whose condition does not permit the pressure of ordinary corset. An excellent corset for BICYCLE DRESS and for BATHING ATTIRE, as it is pliable, elastic, and soft.

When ordering, give exact waist measure.

Ladies' Corset Covers.

	3	4	5	6	
Bust.....	30	32-34	36	38-40	
K—Natural.....	2 25	2 50	2 75	3 00	} Long Sleeves 65c. more. } " " 25c. "
K—White.....	2 50	2 75	3 00	3 25	
Knitted—Natural.....	1 30	1 45	1 60	1 75	
Knitted—Black.....	1 30	1 45	1 60	1 75	

Dr. Jaeger's Sanatory Knitting Yarn.

Very durable, because made from the best long-staple Wool. It retains its softness, a property which especially recommends it to sensitive persons.

It preserves, in their integrity, the sanatory qualities and peculiar electricity of the natural, living, healthy wool, as evidenced by its fresh odor and softness, and is, therefore, most valuable to those who suffer from tender feet.

With the Sanatory Natural Knitting-Wool, socks, etc., can be knitted of the same material and shades of color as those used in the manufacture of the Sanatory Woolen Under-Clothing. The Wool can be had in Dark and Light Natural, Black, and White, Camel's-hair Color, fine quality, 3-, 4-, 5-, and 6-thread.....A pound, \$2 50

Woolen Darning Yarn for Mending.

Dark and Light Natural, Black, White and Camel's-hair Shade, 10c. per ball.



DR. JAEGER'S Ladies' Sanatory Hosiery.

OF FINEST LONG-STAPLE WOOLEN YARN.
WITH ENFORCED SOLE, HEEL AND TOE.

In our complete stock of Hosiery, in light, medium and heavy weights, a variety will be found to suit the most exacting taste.

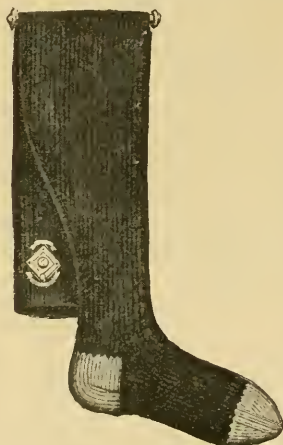

<i>Sizes</i>	8½	9	9½	10
7003—Light quality, black ; } with natural heel and toe. }	1 00	1 10	1 20	
5503—Medium quality, black ; } with natural heel and toe. }	1 15	1 25	1 35	
5047—Ribbed, heavy, black ; } with natural heel and toe. }	1 15	1 25	1 35	
600—Light quality, natural	95	1 05	1 15	
640—Light quality, natural ; } extra wide and stout..... }		1 40	1 50	
640—Extra wide, black		1 40	1 50	
8042— Black ; medium, ribbed; } extra size..... }		1 80	1 90	
8042— Natural , medium, } ribbed; extra size..... }		1 80	1 90	

CHILDREN'S STOCKINGS. WITH ENFORCED KNEE, HEEL AND TOE.

<i>Sizes</i>	4½	5	5½	6	6½	7	7½	8
5047— Black ; ribbed, heavy.....	50	55	65	75	85	95	1 00	1 10
5503— Black ; medium, natural heel and toe.....	50	55	65	75	85	95	1 00	1 10
7003— Black ; fine, natural heel and toe.....	45	50	60	70	75	85	90	95

INFANTS' HOSE.

No. 700—White in sizes 4 to 5½ at..... 45

BED SOCKS. HAND-KNITTED OF SOFT CAMEL-HAIR YARN.

A great comfort to those who suffer from cold feet.

<i>Sizes</i>	9	10	11
<i>Price</i>	1 50	1 75	2 00

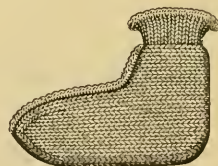

DR. JAEGER'S
 INFANTS', CHILDREN'S AND YOUTHS'
 NORMAL SANATORY UNDERWEAR.

However neglectful of themselves, there are but few parents who are not watchful for the well-being of their children. For their little ones the very best is never any too good. This is one of the cases in which the heart is wiser than the head. The solicitude is rightly directed. Affection marshals them the way they should go. As the twig (of health) is bent, the tree's inclined. The mother's heart, above all, never ceases to take care. And in no one respect can that care be better bestowed than upon the question: Wherewithal shall they be clothed? The little new-comer is born to its clothes. And that is as it should be. The right beginning should be at the beginning. The first raiment should be of the right material and in the right form. Away with your belts and bandages, wrappings, swathings, and swaddlings, that confine the limbs, cramp the ribs, and compress the bowels of the helpless sufferers.

When mothers come to realize what Dr. Jaeger has done for the deliverance of their little ones from the bands, bonds, and tortures of the old methods, by his fine, pure, soft, wool, elastic, seamless INFANTS' BANDAGES; his CHILDREN'S VESTS, DRAWERS, COMBINATION SUITS, NIGHT DRESSES, and SLEEPING COMBINATION SUITS—when they have once learned to appreciate these things, they will rise up and call him blessed. The man who, in the last quarter of the nineteenth century, has “revolutionized clothing” is, *par excellence*, the benefactor of the babies.



INFANTS' UNDERWEAR.

For very little children, say from six months to one year, the Infants' Vest, which is made double-front by overlapping the entire length, is indispensable. No buttons are used.

INFANTS' VESTS.

	K White.	KK White.
Size OO,	\$ 90	\$1 10
“ O,	1 00	1 20

INFANTS' BANDAGE.

This is an invaluable substitute for the cumbersome wrappings usually employed. It gives ample support to the frail little body, and, by virtue of its elasticity, adapts itself to the movements of the delicate abdominal muscles. The child is free from the old-fashioned tortures, and the mothers from the torment of those mysterious moans and crying-spells. The little bandage, illustrated by the figure, is a boon to mother and babe and the whole household.

Quality 50¢.	Sizes	OOO	OO	O
Shape VIII.	Price	45	50	55

We also keep in stock a FLANNEL BAND for those who prefer it, length 30 inches, in either white Flannel or white Stockinet, at 70 cents.

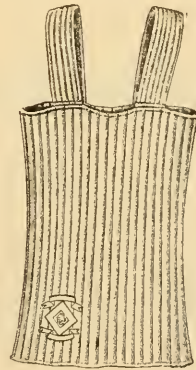

DR. JAEGER'S INFANTS' UNDERWEAR.

THE GERTRUDE SUIT

is a reform method of clothing for babies during their first few months of life. This suit, when made of the **JAEGER Material**, is the simple perfection of dress for an infant.

It is made in 3 pieces, as illustrated in the following cuts.



Slip or Petticoat.

Made of K White Stockinet,
at **\$2.50.**



Dress.

Made of fine and soft all wool
"Taffeta fabric," or of
"Crépe Celestine."
Price, Taffeta Dress, **\$3.50.**
Crépe Dress, **3.00.**



Undergarment.

Made of K White Stockinet,
at **\$2.50.**

INFANTS' WRAPPERS

Made of Twilled Flannel, white
or striped, open all the way down
in front, turn over collars and
cuffs, with lace trimmings.

Price, **\$5.00.**



BABY'S NIGHT-DRESS

This little garment is made of
Crépe Celestine. It is exceedingly
soft and light, a dainty little
garment that may be used for a
morning slip as well

Price, **\$2.50.**

It is also made of K White Stock-
inet at **\$3.25.**



Infants' Jackets.

Made of white twilled Flannel, Crepe Celestine, or Cashmere, with embroidered edges.
Price, \$2.25.

Infants' Waist Skirts.

Made of soft white Flannel, waist of white Taffeta, price, \$2.25; or, made of heavy white twilled Flannel, at \$2.75. Both are finished with a 2-inch hem, feather-stitched.

Babies' Veils.

They are made of white lace material, 28 inches square, highly recommended for outside wear; price, \$1.35.

We also have in stock a large assortment of

KNITTED JACKETS,

KNITTED MITTENS,

KNITTED BOOTEES.

KNITTED DRAWER LEGGINGS,

made of fine and soft Zephyr Wool.

Woolen Diaper.

These are made of woolen crepe, double-fold. "They do not chill the baby when wet or insufficiently aired; and they remain comparatively free from offensive odor." \$1.35 each.

Infants' Hose.

These are designed to extend up the entire length of the limb and meet the diaper. No. 700 white. In sizes 4, 4½, 5, and 5½ at 45c.

Bath Aprons.

Made of heavy, white, twilled Flannel, 36 inches long; price, \$2.25. They are almost indispensable in taking the baby from the bath. The fabric is soft, absorbing, and will prevent chills.

We also call attention to our

Woolen Towels.

Fine, Woolen, Huck Towels; plain white, 19½ inches wide, 39½ inches long....1.00

" " " Bath Towels, " 33½ " " 52 " "2.00

Only those who have tried these delicate, soft towels, can appreciate the comfort and luxury attending their use.

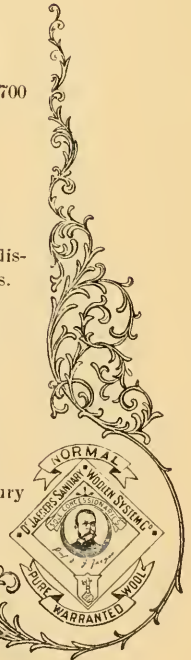

DR. JAEGER'S Children's ^{AND} Youths' Normal Sanatory Vests.



STYLE OF SIZES 24 TO 32.

The Sanatory Vests for Children and Youths, being constructed double over the chest, afford great protection against colds, and prevent the disorders arising therefrom.

Sizes 18 to 22, "button in front."

Sizes 24 to 32, "button on the shoulder."

GAUZE, K and KK are also kept in white at 20c. more than Natural. **THE GAUZE VESTS** are made in the "Open Front" style only, with short or long sleeves.

<i>Chest Measure.</i>	<i>Inches.</i>	18	20	22	24	26	28	30	32
Gauze, very light; single-breasted		90	1 00	1 10	1 25	1 40	1 55	1 70	1 90
K—Summer qual.; " " "		90	1 00	1 10	1 25	1 40	1 55	1 70	1 90
K—" " double " "		1 00	1 10	1 25	1 40	1 55	1 70	1 90	2 10
KK—Autumn and Spring	}	1 10	1 25	1 45	1 65	1 85	2 05	2 25	2 50
B—Winter; Natural only									
F—Heavy Winter; Natural only					2 10	2 35	2 60	2 85	3 10

DR. JAEGER'S CHILDREN'S

Normal Sanatory Drawers;

(PANTALETS.)

OPEN AT THE SIDES.

These Pantelets, constructed in light, medium, and heavy qualities of stockinet, can be worn at all seasons of the year.

Gauze, K and KK are also kept in White at 20c. more than natural.

Gauze and K are also in stock in Knee length.

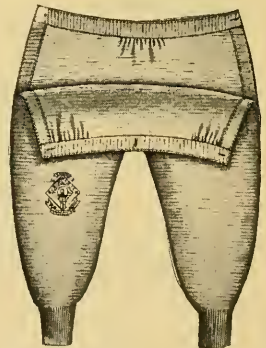

<i>Length</i>	<i>Inches.</i>	18	20	22	24	26	28	30	32
Gauze.....	1 10	1 25	1 40	1 55	1 70	1 85	2 00	2 25	
K.....	1 10	1 25	1 40	1 55	1 70	1 85	2 00	2 25	
KK.....	}	1 40	1 55	1 70	1 85	2 05	2 25	2 45	2 65
B—Natural only									



DR. JAEGER'S CHILDREN'S NORMAL Sanatory Combination Suits.



Gauze and K Qualities are made "Single-Breasted,"

While KK and B are Double over Chest and Abdomen.

Sizes 22 and 24 can also be had with Pantalet arrangement.

Especially Desirable for Children's Use.

Gauze, K and KK are also kept in White, at 25c. more
than Natural.

Gauze are also in Stock with Short Sleeves.

<i>Size (Chest).....Inches :</i>	22	24	26	28	30	32
Gauze (very light) (single-breasted).....	2 50	2 70	2 90	3 10	3 30	3 50
K—Summer Quality (Single-Breasted)....	2 50	2 70	2 90	3 10	3 30	3 50
KK—Autumn " (Double-Breasted)....	2 95	3 20	3 45	3 70	3 95	4 20
B—Winter " (Natural only).....	3 10	3 35	3 60	3 85	4 10	4 35

Boys' Drawers.

NATURAL ONLY. Made in the same Style as Men's Drawers.

<i>Waist Measure.....Inches :</i>	22-24	26	28	30
K—Summer Quality.....	1 55	1 70	1 85	2 00
KK—Autumn Quality.....	1 80	1 95	2 10	2 30
A—Winter Quality.....	2 15	2 30	2 45	2 60
F—Heavy Winter Quality.....	2 40	2 60	2 80	3 00

K is also in stock in Knee length.





DR. JAEGER'S Sanatory Sleeping Combination Suits

WITH FEET, DOUBLE OVER CHEST

In Natural-Color Wool only.

These garments are especially serviceable by reason of covering and protecting the limbs of the child at night.

Sizes 2, 4 and 6 with Pantelet Arrangement.

“ 8 “ 10 without “ “

Sizes.....	Years:	2	4	6	8	10
K—Quality (light)—Natural only ..		2 25	2 50	2 75	3 00	3 25
B “ “ (heavy) “ “ ..		2 85	3 10	3 40	3 75	4 10

DR. JAEGER'S

MISSES' AND CHILDRENS'

Normal Sanatory Night Dresses.

EXTENDING TO THE ANKLES.

These beautiful robes, made of the softest material, extend to the ankles, and are among the most desirable of the many garments manufactured under Dr. Jaeger's Sanitary System.

A Delightful Substitute for the Cold Linen or Cotton Night-Dresses.

K is also kept in White, at 25c. more than Natural.

Nos.....	1	2	3	4
Inches.....	22	26	30	34
K—Extra long, single-breasted..	2 80	3 20	3 60	4 00
B— “ “ double-breasted.	3 50	4 00	4 50	5 00



Same Style as Ladies'.



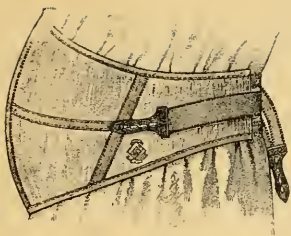

DR. JÆGER'S Hygienic Abdominal Belts

FOR MEN AND WOMEN.

(SUPPORT WITHOUT PRESSURE.)

Shaped to the form, as shown by the plate. It is made of soft, gray, elastic, Quality K Stockinet.

Measurement should be given over the abdomen.

Size of Abdomen:

28 to 32	34-36	38-40	42-44	46-48	50
3 15	3 30	3 45	3 60	3 80	4 00

Girdle Belts, ³²/₉ all sizes, \$2.75.

DR. JÆGER'S Knitted Knee-Warmers.

These devices of Dr. Jaeger are found to be a source of great comfort to those who are inclined to suffer from coldness in the knees, or from Rheumatism in that portion of the limb where the arterial circulation is less abundant than in the more fleshy parts. They are both preventive and curative of this painful disorder, and tend rapidly to reduce swelling of the knees.

3—Small size.....	A pair,	75
4— “ “	“	80
5—Medium size	“	85
6—Large “	“	95
7—Extra-large size.....	“	1 05
8—Very “ “	“	1 15

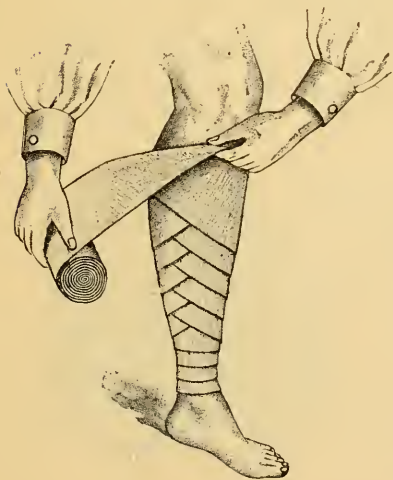

DR. JÆGER'S Stockinet Bandaging.

IMMEDIATE RELIEF

FOR

Varicose Veins.

INVALUABLE AS A CURE

OR PREVENTIVE.

	A Yard.
2½ inches wide.....	29 cents
3½ “	30 “
4 “	40 “
4½ “	50 “

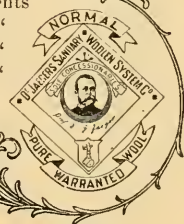

DR. JÆGER'S Normal Elastic Seamless Bandages.

FOR MEN, WOMEN AND CHILDREN.

PROTECTION AGAINST ALL ABDOMINAL DISEASES AND
BOWEL DISTURBANCES.

In ordering give measure over the abdomen.

Very elastic;
to slip on;
are Seamless and
Knitted from
pure Wool.

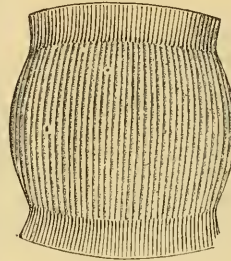

Highly
recommended
by the
Board of
Health.

INVALUABLE TO BICYCLE RIDERS.

No.	NATURAL COLOR				
	1	1½	2	2½	3
Size of Abdomen.....	18-20	22-24	26	28	30
643—FINE QUALITY } 504—MEDIUM " }	40	45	50	55	60

No.	NATURAL COLOR					
	4	5	6	7	8	9
Size of Abdomen.....	32	34	36-38	40	42-46	48-50
643—FINE.....	70	75	85	90	1 00	1 10
504—MEDIUM.....	80	85	95	1 00	1 10	1 25

INFANTS' BANDAGES.

An invaluable substitute for the cum-
brous wrappings usually employed.

	504/000	00	0
White, plain,	30	35	40
With shoulder straps,	45	59	55

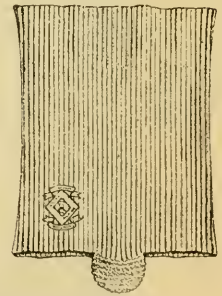
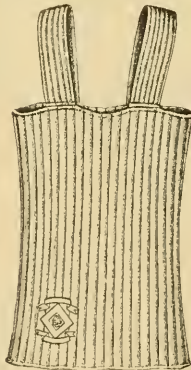

504/000

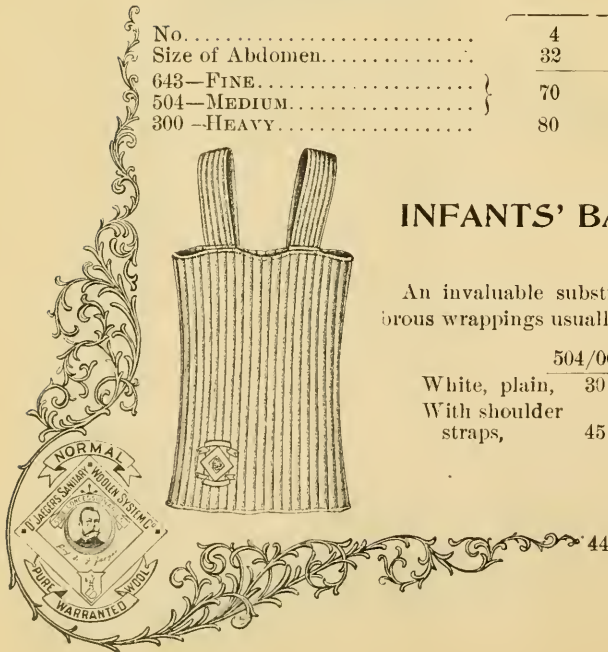

DR. JAEGER'S Normal Elastic Seamless Bandages

FOR MEN, WOMEN AND CHILDREN.

FOR INTESTINAL DERANGEMENTS; VERY ELASTIC; TO SLIP ON;
ARE SEAMLESS AND KNITTED FROM PURE WOOL.

In ordering give measure over the abdomen.

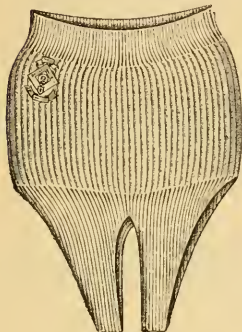

**Shape VII. With Leg Straps, in Quality
504 Only.**

	NATURAL COLOR					
No.....	4	5	6	7	8	9
Size of Abdomen..	32	34	36-38	40	42-46	48-50
	99	1 00	1 10	1 20	1 35	1 50

Half-Leg Bandages.

(Patented.)

No.....	4	5	6	7	8	9
Size of Abdomen..	32	34	36-38	40	42-46	48-50
643—FINE... }						
504—MEDIUM }	1 50	1 70	1 90	2 10	2 30	2 50

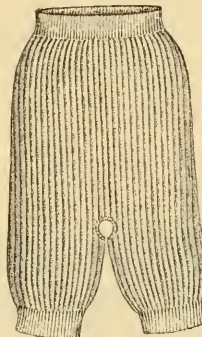

**Shape II. in two Qualities; 643 fine,
504 medium.**

	NATURAL COLOR					
No.....	4	5	6	7	8	9
Size of Abdomen..	32	34	36-38	40	42-46	48-50
643—Fine... }						
504—Medium. }	85	95	1 05	1 15	1 25	1 35

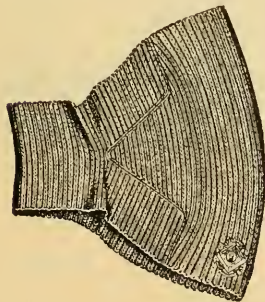

DR. JAEGER'S Normal Sanatory Beddings, Blankets, Etc.

In summer, the woolen covering permits the body to evaporate its surplus moisture, which linen bedding would retain; while in winter, when the body has no surplus heat, the non-heat-conducting properties of wool render it greatly superior to the chilly linen. Moreover, damp wool will not chill, while damp linen or cotton sheets are cold, chilly and a constant source of discomfort and danger.

The BLANKETS AND LAP ROBES are made of the finest quality of undyed, natural brown camel-hair.

Dr. Jaeger states :

“The advantage of the natural-brown coverlets consists in their freedom from all artificial dye; this I personally guarantee. They therefore attract less dirt and evil odors, and secure a more undisturbed sleep.”

Camel's-hair Wool Blankets are especially to be recommended to nervous persons and sufferers from sleeplessness.

These Blankets and Lap Robes may, therefore, be considered as invaluable to all who adopt the Sanitary Woolen System of Dr. G. Jaeger, and they will be found of the greatest use to travelers (protecting against damp and unclean beds) and sportsmen, as well as for driving, and for carriage rugs

All the blankets manufactured for us, under instructions from Dr. Jaeger, are of Pure Camel-Hair, Natural Color.

PURE CAMEL'S-HAIR PILLOWS.

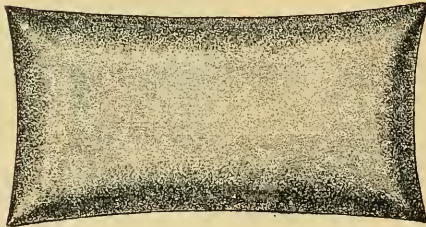

These Pillows are superior to any ever brought to this country; they are filled with pure camel-hair, excepting a thin intermediate layer of curly horse hair, which increases the softness and elasticity of the Pillows.

No. 1—13 x 21 inches. Small . . . \$3 00
 “ 2—18 x 28 “ Large . . . 5 00

*Camel Wool, for the filling of Pillows,
 \$1 a Pound.*

PILLOW CASES.

Of Pure White-Wool Cashmere, and Light, Colored-Wool Taffeta, and Natural-Colored Flannels, to match the Sheets.

To match Pillow No. 1—Size of Case, 15 x 25 \$2 25
 “ “ “ 2— “ “ 20 x 32 2 75



MATERIAL FOR BLANKETS.

	Width in inches.	A Yard.
KL—Camel's-hair Velour; light and soft	55	\$4 40
KL— " " " "	72	5 75
FF— " " very soft, medium weight	55	5 25
FF— " " " "	72	7 00
AC— " " very light and soft	55	3 25
202— " " " "	55	4 25

WOOL-TAFFETA AND CASHMERE SHEETS.

No.	Size.	Each.
185—Fine, White, Cashmere Sheets	2 x 2½ yards; no seam	\$8 50
150—Colored Wool-Taffeta Sheets, 62 inches x 2½ " "	70 " x 2½ " "	6 50
160— " " " " " "	70 " x 2½ " "	7 25
170— " " " " " "	2½ x 2¾ " "	10 00

WOOLEN SHEETING.

No.	Width (inches).	A Yard.
85—White Cashmere; fine quality	72	\$3 25
40,9—Colored Wool-Taffeta	62	2 25
40,9— " " " "	70	2 50
40,9— " " " "	88	3 40
D— " Drill for Mattresses	55	3 50

LADIES' SHAWLS.

They are manufactured expressly for us, and are adapted to American tastes and styles; colors of approved sanitary quality.

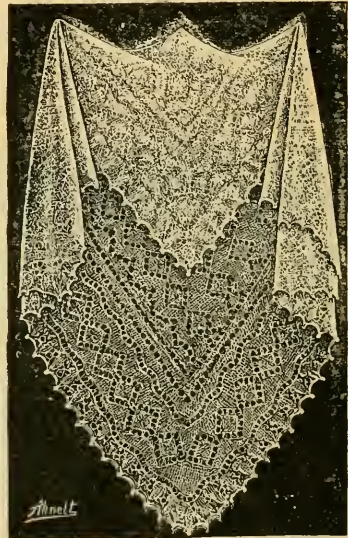

Mohair,	1370, white, black, natural, 50 inches square	\$2 25
"	1350 " " " " 50 " "	2 75
Wool,	1250 " " " " 50 " "	3 25
"	1260 " " " " 50 " "	4 75
"	1240 " " " " 50 " "	5 00
Llama Alpaca,	1220 " " " " 50 " "	3 50
"	1200 " " " " 50 " "	4 35
Ice Wool,	958 " " " " 48 " "	1 60
Head Covering,	1330 " " " " 32 " "	1 10
Babies' Veil,	1380 " " " " 29 " "	1 35



GAUTIONARY NOTICE TO THE PUBLIC.

All who desire the Woolen Fabrics, especially Underwear,
sold exclusively by the

DR. JAEGER'S SANITARY WOOLEN SYSTEM CO.,

are CAUTIONED against purchasing the IMITATIONS, closely resembling the genuine,
which are on the market.

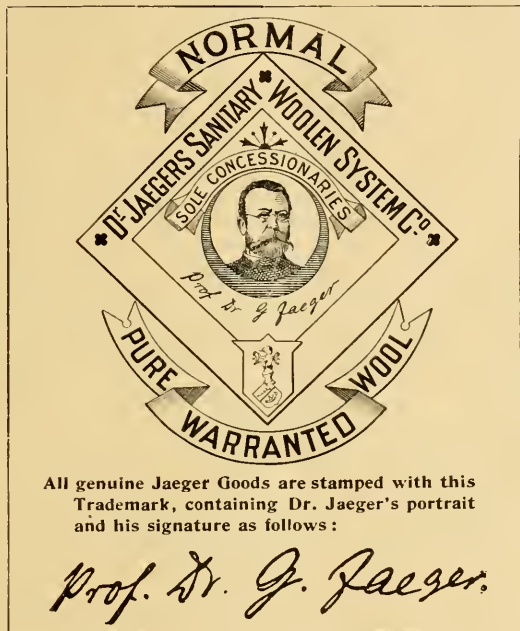

All genuine Jaeger Goods are stamped with this
Trademark, containing Dr. Jaeger's portrait
and his signature as follows:

Prof. Dr. G. Jaeger.

THE GENUINE GOODS

can be procured in New York City at our own Houses only:

At Wholesale: 644-646 BROADWAY, Cor. Bleecker Street,

Main Retail Store: 16 W. 23d STREET, near Fifth Avenue,

Harlem Branch Store: 248 W. 125th STREET,

Down Town Branch: 166 BROADWAY, near Cortlandt Street.

NO OTHER HOUSE IN NEW YORK CITY HAS OUR GOODS FOR SALE.

The **JAEGER GOODS** can be Had nowhere in the United States except at
the Company's Houses, and from Dealers to whom the Company concede the right to
sell (see list of Agents in front of this Catalogue) and they are sold at all these
Houses at the uniform Catalogue Prices.



BOOT-AND-SHOE DEPARTMENT.

DR. JAEGER'S Normal Sanatory-Ventilated Shoes

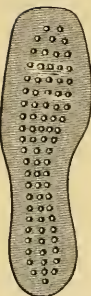

Are all constructed of the *best materials*, and after the *latest and most approved styles* worn in the United States. In *shape, beauty, perfection of fit*, agreeableness and healthfulness, these articles of the Jaeger System are not only not surpassed, but demonstrably unequalled by anything in the shoe line offered to the public.

They are all made upon *strictly sanitary principles*, without sacrifice of symmetry and without offense to good taste.

The leather and other materials are especially prepared with a view to durability, lightness, warmth, and free transpiration of moisture, and the consequent *freshness of the air within the Shoes*—conditions indispensable to a healthy state of the feet, without which perfect *general health* is impossible. The foot nowhere comes in contact with the leather, but is completely enveloped in a fine woolen or camel's-hair fabric of the Jaeger manufacture, with which the shoes are lined. A soft *Woolen-Felt Sole* is interposed between the bottom of the foot and a freely perforated leather insole, which, in its turn, is underlaid with another felt sole, resting, at the arch of the instep, upon a light steel spring, to augment the "pumping" action of the system in walking; to all of which air is admitted through a small channel, opening externally and posteriorly in the lower part of the heel, and thus, by the action of the foot in walking, insuring a ventilation of the shoe and foot attainable in no other way.

It is by reason of this construction and combination of materials, in connection with the pure woolen sanatory socks and stockings, that the *Jaeger Shoes* are so highly sanatory, being both curative and preventive of the various disorders to which the feet are subject. *Weak feet are hardened by the unimpeded transpiration and evaporation; the joints are strengthened; corns, and other troubles from undue pressure, are prevented.*

It is not enough to say that these shoes are of the highest class; they have qualities that signally distinguish them from, and render them superior to, all other classes.

The one especial feature of the Sanatory-wool-lined Ventilated Shoe, which gives it marked pre-eminence over all others, is its great efficacy in correcting defective capillary circulation in the feet, by virtue of that property of the woolen fibre which makes it *a gentle stimulant of the skin*. It co-operates automatically with the skin to set up and maintain a normal state of all its functions. If the temperature is too low, the wool stimulates the skin and increases the capillary circulation, which imparts the necessary warmth. If the temperature is too high, the evaporation of the vapor of perspiration at the outer surface lowers the temperature till that state of equilibrium is established which insures, not only the greatest measure of comfort, but a healthy condition of the extremities, which is a certain sign of a normal condition of the entire physical man.

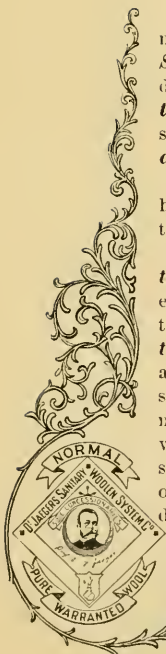
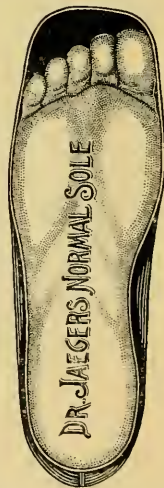

THE ESSENTIAL FEATURE

Of a sanatory shoe is such a material and construction as prevent the **ACCUMULATION OF PERSPIRATION**. This implies an unimpeded transpiration and evaporation of the exudations of the sweat-glands of the feet. By these means the foot is kept at its **NORMAL TEMPERATURE, DRY AND COMFORTABLE**; and the offensive odor, acquired by socks and stockings in the ordinary shoe, is prevented.

The problem of devising such a shoe was solved by Dr. Jaeger "by substituting, as far as practicable, woolen material for leather," or by using leather sanitarily prepared, having its porosity preserved.

There is no fact relating to the maintenance of health more generally recognized than the absolute necessity of an unimpeded dissipation of the **EXHALATIONS OF THE HUMAN SKIN**. Though people seem to recognize this as an imperative hygienic law with respect to their bodies, and clothe them accordingly in porous garments, they seem to forget it when selecting coverings for those no less important members, their feet.

The main point is to prevent the sock or stocking from becoming damp, wet, clammy, and cold from retained perspiration.

The only foot covering that does this perfectly is Dr. Jaeger's Normal, Ventilated, Sanatory Shoe.

It is, perhaps, unnecessary to observe that wool lining and felt insoles, described and illustrated below, alone would not be sufficient thoroughly to accomplish these objects. But with the mechanism of the **STEEL SPRING, SPIRAL TUBES, AIR-WELL, AND AIR-DUCTS**, nothing is wanting to insure the **COMPLETE VENTILATION** of the interior of the shoe. Without this mechanism, even with a woolen sock or stocking, the unevaporated perspiration might prove a source of derangement and discomfort.

The rationale of all this will appear in the following cuts and explanations:

- A A—Perforated Felt Sole.
- B—Air Duct.
- C—Air Well.
- D D—Steel Spring.
- E E—Upper Felt Sole.
- F F—Lower Felt Sole.

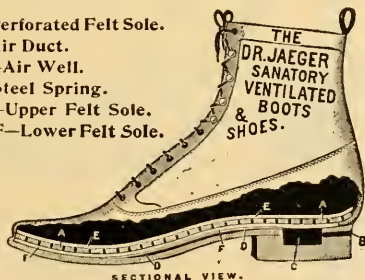

TAKE NOTICE.

That we have the Sole Right to Make and Sell these goods in the United States, being protected by Patent and our Trade Mark.

The Shoes offered are *Strictly First-Class* in every respect. The purchaser will find them *elegant, comfortable and durable*.

The customer, once fitted, can obtain the same size and quality, at any future time, with assurance of a fit, by ordering the same number, without remeasurement. *Our Shoes can be repaired by any good Shoemaker.*

We solicit correspondence and inspection, and we especially invite the *Medical Profession* to a critical examination of our Shoes.

We wish to state that the prices are no higher than those for which the same grade of shoes, without our *improvements*, can be obtained elsewhere.



MEN'S SANATORY, VENTILATED SHOES.

All our Shoes are of the most Improved Shapes, Hand-sewed, and quite Easy and Comfortable.

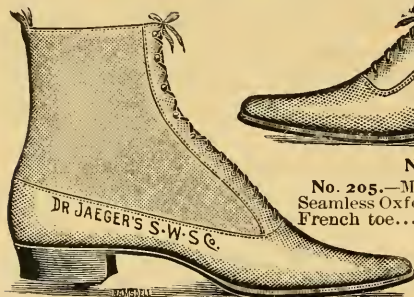

No. 201.

No. 201.—Men's Normal-Cloth-Top, French-Calf-Foxed Balmorals; either English or French toe; *single sole*..... \$8.50

No. 202.—Men's Normal-Cloth-Top, French-Calf-Foxed Balmorals; *double sole*; with French toe only..... \$9.00



No. 205.

No. 205.—Men's All-French-Calf Seamless Oxford-Ties; English or French toe..... \$7.50

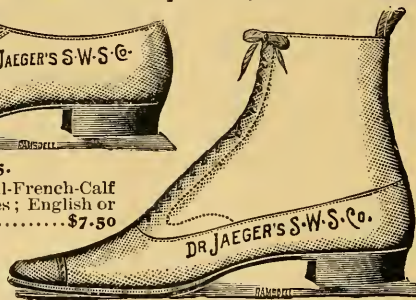

No. 203.

No. 203.—Men's Kangaroo-Top, French-Calf-Foxed Balmorals; tipped; English toe only; *single sole*..... \$8.50

No. 204.—Men's Kangaroo-Top, French-Calf-Foxed Balmorals; tipped; *double sole*; French toe only..... \$9.00

All Styles Made to Measure. Our Custom Department has all Styles of Lasts. \$1.00 Extra a Pair for all Shoes Made to Order. Five Widths to each Size are Carried in Stock.

LADIES' SANATORY, VENTILATED SHOES.

All our Shoes are of the most Improved Shapes, Hand-sewed, and quite Easy and Comfortable.

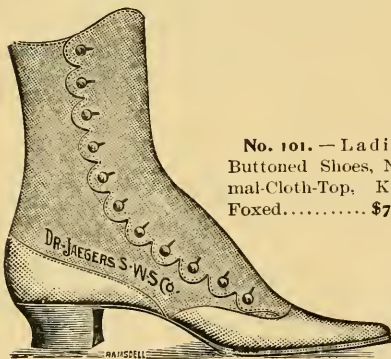

No. 101.

No. 101.—Ladies' Buttoned Shoes, Normal-Cloth-Top, Kid-Foxed..... \$7.50

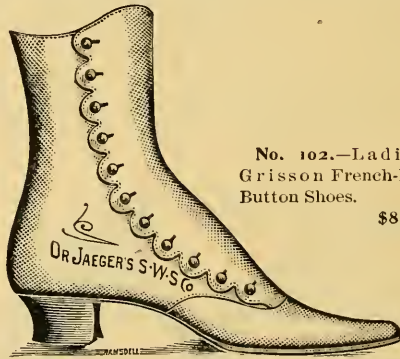

No. 102.

No. 102.—Ladies' Grisson French-Kid, Button Shoes. \$8.50.

No. 103.—Ladies' Dongola-Kid-Top, Straight-Goat-Foxed, Button Shoes..... \$7.50



No. 104.

No. 104.—Ladies' French-Kid, Oxford-Tie Shoes. \$6.00

All Styles Made to Measure. Our Custom Department has all Styles of Lasts. \$1.00 Extra a Pair for all Shoes Made to Order. Five Widths to each Size are Carried in Stock, in either Narrow or Wide Toes.



DIRECTIONS FOR MEASUREMENTS.

When ordering, give the size and width of the shoe usually worn, and send your old shoe with the order. Take the measure with the foot resting, but not under pressure; place the foot on a sheet of paper, and mark with a pencil the outline of the foot. Get the exact length of the foot by placing a book or postal card in the position P-R and Q-H, and take the distance on the floor from H to R.

Also give dimensions of parts of foot as follows: The joint, A-B; waist, C-D; instep, E-F; heel, G-H; ankle (smallest diameter), J-K.

Measure the circumference of the leg (L-M) at the top of the shoe, giving the height (N-O), in inches, of the shoe required. The numbers of the sizes sent to our customers are carefully filed for convenience in filling further orders.

All styles made to measure.

\$1.00 extra a pair for all shoes made to order.

The numbers of the sizes sent to our customers are carefully filed for convenience in filling further orders.

The highest prize, a gold medal, was awarded to the Jaeger Shoe at the Health Exhibition, London, 1884.

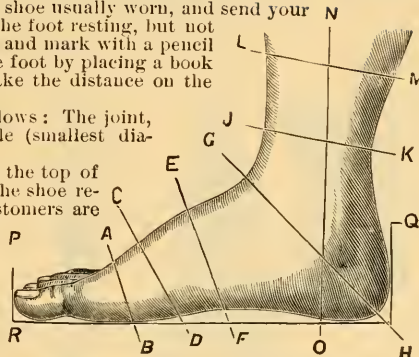

DR. JAEGER'S SANATARY INSOLES FOR SHOES.

These Insoles, because of their preventive and curative properties, have a widely-recognized value. They maintain an equable temperature, prevent chills, regulate circulation, and promote the natural action of the pores, thus conducing to *general health and comfort*.

Ladies' - - - - - 20 Cents. Men's - - - - - 25 Cents.

GLOTH OVER-GAITERS AND LEGGINGS.

The merits of Dr. Jaeger's Sanatary Over-Gaiters and Leggings cannot be over-estimated. They are nicely made of the Jaeger sanitarily-dyed cloth, and fit perfectly. They are admirably suited to wear with our Oxford Ties, and have the additional merit of being decidedly fashionable.

- | | |
|--|---------|
| No. 105—Ladies' Fine Black-Cloth Over-Gaiters, - - - - - | \$1.25. |
| No. 107—Ladies' Fine Black-Cloth Leggings, - - - - - | 3.00. |
| No. 206—Men's Fine Black-Cloth Over-Gaiters, five buttons, - - - - - | 1.50. |
| No. 207—“ “ “ “ “ “ “ “ six “ - - - - - | 1.75. |

GAMEL'S-HAIR VELOUR SLIPPERS.

The uppers of these slippers are of undyed, pure camel-hair. The soles are all-wool felt. This combination makes the most comfortable slipper ever designed for house-wear. They are soft, pliable and noiseless, and thus especially adapted for the sick-room, where the "squeaking" shoe is so annoying to the invalid.

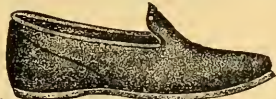

Ladies'—sizes 2 to 8, - - - - - \$2.00.
Men's—sizes 6 to 11, - - - - - 2.25.

Colors, medium and dark natural.

We would call attention to the fact that the various styles of Slippers described below are made as follows; the upper and sole are made of one piece of Jaeger Felt, upon the sole of which a leather sole is sewed *after* the Slippers are made, thus ensuring durability with comfort.



Ladies' Romeos.

Fur-trimmed, wedge heels, - \$2.25.
Colors, brown and black.



Bath Slippers.
Made of soft Camel's-Hair
Velour, trimmed with leather,
\$1.75.

Color, brown.



Men's Romeos.

Made same as Ladies' Romeos except braid binding instead of fur, and with low outside heels, \$2.25.
Colors, brown and black.

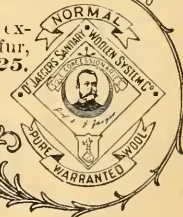

THE PLATINUM LAMP DEODORIZER.

DESTROYS ODORS OF EVERY DESCRIPTION.

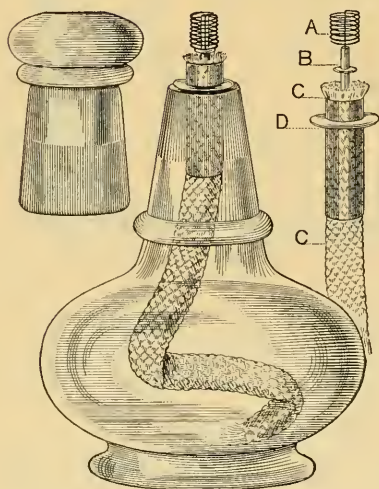

INVALUABLE IN ----

OFFICES and
WORK-ROOMS,
DINING and
SMOKING-ROOMS,
HOSPITALS,
SCHOOL-ROOMS,

And wherever the air
requires deodorizing

DR. JAEGER'S DEODORIZER.

and purifying.

The Lamp is filled with pure alcohol, which should be free from fusel-oil and be of proper strength.

The wick rests in the alcohol, and passes through a glass tube (D) up the neck, and a smaller glass tube (B), supporting a spiral of platinum wire (A), is inserted into the top of the wick (C).

Trim the wick flat and even on top, and allow it to project about a quarter of an inch above the glass tube (D).

To set the apparatus working the wick is lighted and left to burn with a flame until (in about a minute) the platinum wire gets red hot, when the flame is extinguished by popping the glass cover on and off again. It should not be extinguished in any other way.

"Ozogen," a strong aromatic essence, should be mixed with the alcohol (the usual proportion of Ozogen to one filling of the Lamp is 15 to 20 drops). This Ozogen, mixed with the spirit, continuously mingles with the air in very fine proportions. Its action is two-fold: It destroys all offensive odors in the atmosphere, and it is inhaled into the body, where it develops this deodorizing faculty in an extraordinary degree; it purifies and freshens the air and facilitates breathing.

The use of the Lamp is recommended in badly ventilated rooms, such as work-rooms, offices, hospitals, school-rooms, smoking rooms, sick-rooms—in fact, in all cases in which the ventilation is inevitably insufficient.

LAMP, COMPLETE, \$2.50. OZOGEN: Small Bottle, 60c.; Large Bottle, \$1.50.

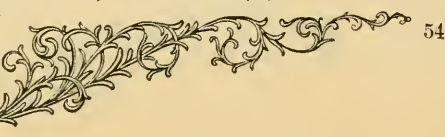
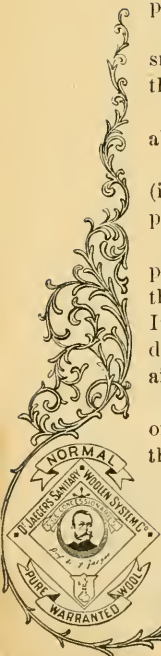

We Publish a Valuable Work (Translated from the German) Entitled,

“Selections from Essays on Health Culture

....AND THE....

Sanitary Woolen System.”

By Gustav Jaeger, M.D., Stuttgart, Professor of Zoology and Physiology.

8vo, Cloth-bound, 200 pp. - - - - Free by mail, on application.

REASONS FOR

DR. JAEGER'S REFORMS.

THE INDISPUTABLY PERNICIOUS EFFECTS upon health, due to the material and form of the ordinary clothing of the present day, were hardly suspected until Dr. GUSTAV JAEGER, of Stuttgart, began to publish the results of his investigation on the subject.

This distinguished German physician has established the fact that most bodily derangements may be prevented or cured, or greatly alleviated, by the adoption of proper clothing; and he has constructed a system based on the principle of pure animal fibre for clothing and bedding. Hence, the “**Dr. Jaeger Sanitary Woolen System.**” It affords to the body the greatest protection against Cold, Heat, and Dampness, with the least obstruction to the body's exhalations. These conditions are instinctively felt to be better fulfilled by woolen, than by linen or cotton fabrics. Hence, the very general use of flannel garments by athletes and by members of cricket, boating, and other sporting clubs, who are called upon to engage in vigorous physical exercise likely to cause profuse perspiration, which is simply an intensification of the action of the skin, incessantly going on, with more or less activity, and ceasing only with life itself. Dr. Jaeger reasons as follows: If this action of the skin be imperfect, impeded, or repressed by any cause, fat and water accumulate in the tissues, the functional powers of which are lowered and weakened; and the flesh, which should feel elastic, firm, and hard, becomes soft and flabby, resulting in a general derangement of the physical organization; and the evil effect on the body is experienced in the form of many disorders which are erroneously considered to be more or less inevitable and

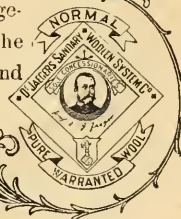

ineradicable, such as corpulence, asthma, pulmonary complaints, diseases of the digestive organs, gout, rheumatism, etc.

All fabrics manufactured from, or adulterated with, vegetable fibre (linen or cotton), or silk, are impervious to the body's exhalations, which are arrested and turned to water on the skin, if, at any point, underclothing or lining of such fibre intervene between the body and the outer atmosphere. Linen and cotton are, moreover, good conductors of heat, and thus, especially when damp, readily cause a chill. Further, *dead* vegetable fibre has the same property that the living plant has, of absorbing noxious gases, but it can not, like the plant, digest or assimilate them.

In view, therefore, of the importance of maintaining a healthy and normal action of the skin, not only for persons of active habits and pursuits, but especially for those engaged in sedentary occupations, Dr. Jaeger selects Animal wool as the proper substance for his "Sanitary Clothing," and *rejects all linen, cotton, and silk, for underwear and for bedding*, as obstructive of the natural processes of absorption and evaporation. The advantages afforded by this material seem obvious, as, when woven into tissues, wool possesses above all textile fabrics—

1. *A peculiar power of absorption and transmission;*
2. *The properties of a non-conductor of heat—so essential to the preservation of an equable temperature of the body;*
3. *The property of promoting the elimination, from the tissues, of all excess of fat and water, thus making the flesh firm, and hardening and toughening the muscles.*

As hitherto woven, woolen fabrics are objectionable to many, because they irritate the skin and cause a feeling of intense discomfort, by preventing the proper escape of the exudations of the skin; and, as a rule, they are so heavy as to be intolerable for summer wear. To remove these objectionable features, and to make woolen clothing truly sanitary, and suitable for all seasons—protecting from oppressive heat in summer and maintaining a proper degree of warmth in winter—Dr. Jaeger has materially modified the usual processes of weaving woolen fabrics, and adopted a method which produces a much less closely-woven texture than the ordinary flannel; and all underwear for ladies, gentlemen, and children is made of "Stockinet," undyed or natural gray, very porous, agreeable, and durable.

From these conditions, together with the conformity in construction of the garments to the human anatomy, arise what Dr. Jaeger specifically claims as

The Sanitary Advantages of Pure Animal Wool.

I. Wool "gently stimulates the skin," *i. e.*, to that degree necessary to excite and maintain its normal activity in secreting and extruding waste matter, and surplus fat and water of the body.

II. Wool, relatively to linen and cotton, is a non conductor of heat and electricity,

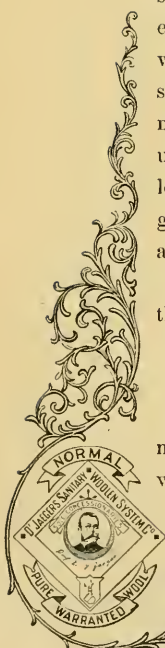

and, therefore, tends to preserve to the animal body its normal measure of these vital energies.

III. Wool, woven and made up according to the Jaeger methods, by reason of its permeability to moisture (the vaporous exhalations of the skin), promotes the elimination of the effete matters, and the reduction of the abnormal or excessive heat of the animal body; and this is the reason why *the body, even when freely perspiring, remains dry in woolen clothing*, while in linen or cotton it becomes wet—a fact of common experience with all who engage in athletic exercises.

IV. Wool thus co-operates with the skin to regulate, by its exhalations, the temperature of the body, the wool supplementing the efforts of the skin to dispose of excess of heat, whether proceeding from internal or external sources, thus maintaining that equable state which is the true condition of health and comfort. Hence it is, that wool is better than linen or cotton as a preventive of the overheating of the blood, through internal heat; and that woolen clothing is less oppressively hot than linen or cotton in summer, and, therefore, more agreeable and healthful in the hottest climates.

V. Wool is electrical, while linen and cotton are not; *i. e.*, wool generates electricity but does not conduct it. It follows, therefore, that a body clothed in wool loses less of its animal electricity, while fresh electricity is produced on the surface. Most people are familiar with the facility with which the human body conducts electricity. Cotton ranks next to it, as a conductor, while wool is classed with non-conductors and insulators, and for that reason is called an electric, or generator of electricity. When the air is clear and dry, place a person upon a stool or chair, the legs of which are supported from the floor by glass tumbler, and beat him gently on the back with a woolen or camel's-hair shawl, and sparks may be drawn from his nose, or fingers, from one-fourth to three-quarters of an inch long—or large enough to light the gas of a burner, or to charge a Leyden jar. Probably every reader has seen and heard electric sparks when withdrawing a woolen stocking—never when taking off a cotton one. There is no manifest electricity in the latter case, because the cotton fibre conducts it away—dissipates it.

The Sanitary Woolen System is, therefore, salutary for those whose bodies are deficient in animal heat and electricity. With persons leading sedentary lives, the action of the skin is deficient, and it requires the stimulating aid of the woolen clothing, which materially assists in eliminating from the tissues the excess of water and fatty matter, always tending to accumulate when insufficient exercise is taken.

The System checks the tendency to congestion of blood in particular parts (as in the head;—causing vertigo, headache, ringing in the ears, apoplexy, etc.: and in the chest;—causing pains, asthma, coughing, etc.), and tends to prevent the setting in of lung-disease, hemorrhoids, spitting of blood, and other fluxions of blood.

The System is salutary in cases of Catarrh, accumulation of phlegm, fluxions and gouty affections, disorders of the digestive organs, etc.; and for nervous, hypochondriacal and

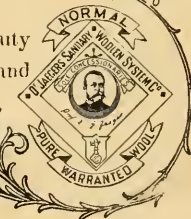

hysterical persons, whose health is especially dependent on the unimpeded action of the skin. It is salutary during, and after, all serious illnesses, tending to alleviate the severity of the attack, and to prevent relapses; and is very beneficial to persons sensitive to changes of temperature. In a word, there can be no better protection against heat, cold, wet, electric and other atmospheric influences. It is, therefore, indispensable to people living in climates or conditions subject to sudden changes.

It is hardly possible to give too much prominence to the fact, that Sanatory Woolen Clothing affords great protection to those exposed to the infection of DIPHTHERIA, CHOLERA, TYPHUS, the PLAGUE, DYSENTERY, the SMALL POX, as well as the MEASLES and CHICKEN POX; a fact which Dr. Jaeger has abundantly demonstrated on scientific ground, and with rigorous practical tests. (See "Health Culture," p. 79.)

Throat and Catarrhal Affections.

All persons afflicted with any degree of bronchial, laryngeal or catarrhal affections of any kind, have noticed how suddenly the unpleasant symptoms are aggravated by the slightest chill or access of cold, and how careful they have to be, to avoid exposures to drafts and changes of weather.

In all these cases the Sanatory Woolen Clothing is both curative and preventive. *It acts upon these diseases by assisting the efforts of the skin to expel the morbid secretions whose suppression and retention in the body is the cause of these disorders.* The Sanatory Woolen fabric takes up, carries off and disperses the impurities of the cutaneous excretions. Even the well man is not independent of precautionary measures. A present sense of health and comfort is no excuse for neglecting any means calculated to preserve or increase these desirable conditions. The strong man of to-day, by a single imprudence or slight unconscious exposure, may be feeble and sick to-morrow.

Chills caused by draughts or colds, damp clothes or bedding, are very dangerous, because the sudden suppression of the cutaneous exudations interferes with the circulation of the blood, thus disturbing the action of the lungs, the liver, the stomach, etc., and setting up conditions favorable to inflammation and fever.

Their *modus operandi* may be summarized at follows:

The exhalations, which are malodorous and noxious by reason of defective excretory action, are generated in the body during and after the digestion of food; during all vital action, in fact, or when the body is invaded by disease, or the mind is at work, or disturbed by worry, gloom, anger or fear, or indeed by any violent passion or strong emotion. For every act of mind or body is attended with disintegration of tissue, constituting so much waste matter, which becomes poisonous, and potent for mischief, if not duly eliminated from the body. This elimination it is the function of the skin, in an eminent degree, to do. The sudorific or sweat glands and their ducts are charged with this important office. There are about 2 381,248 (according to KRAUSE) of these little scavengers opening

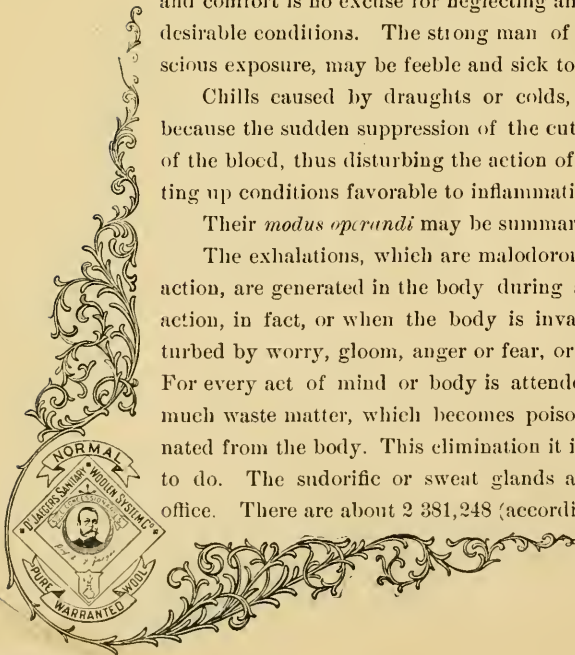

at the surface of the skin of an average-sized man, throwing off from the surface from 28 to 32 ounces of refuse matter every 24 hours. The action of even a small portion of them cannot be suspended without disturbance and danger.

The body not only gives off its exhalations to the surrounding air, but also communicates them to all objects with which it and its atmosphere come in contact.

Metallic substances, glass, and wood of which the pores are closed by paint, varnish, etc., are practically impervious to the exhalations; while the two classes of material next mentioned absorb them, but in very different degrees.

I. All vegetable fibres, such as linen, cotton, hemp, jute, paper, unvarnished and unpainted wood, silk, and *unsanitarily* dyed or dressed wool and leather, attract and absorb these "noxious," "blood-poisoning" exhalations, and become, when in contact with human beings, gradually offensive and even pernicious in their effects. Clothing (including linings and padding) and bedding made from such fibres, are agreeable and wholesome only when quite new and just washed, and soon become saturated with the "noxious" exhalations, producing discomfort, and, if wet, becoming especially dangerous when the vapors are set free.

II. All kinds of animal wool and hair, leather (undressed, or sanitarily dressed and dyed), feathers, readily absorb all the secretions of the skin, but they do not retain them, but transmit, and disperse them at their outer surfaces, by a repulsive energy to which the self-cleansing properties of hair and wool fabrics are properly due. The value of this feature of the woolen system, more particularly with reference to its surgical uses, is hardly to be exaggerated.

To secure its full benefits, the System should be adopted in its entirety. A beginning, however, may be made with underclothing, which is of the first importance. The outer clothing should be constructed after the Sanitary styles. The upper and lower coverings of the bed should be woolen, or camel hair. The sleeping suit should be a stockinet night-shirt, long, light, soft and elastic; or a woolen shirt with a combination consisting of drawers and socks.

The stimulation, temporarily caused by cold baths, in the comparatively stagnant blood of the vessels near the surface of the bodies of wearers of ordinary linen or cotton clothing, is permanently supplied by the Sanitary Woolen Clothing. Wearers of the latter need not, therefore, rub the body dry after a bath, but in hot, dry weather they may even apply a wet sponge over the shirt before putting on the outer clothing. This may be done without danger, and the evaporation which ensues counteracts the tendency to an excessive rush of blood to the surface of the body, and adds greatly to the refreshing effects of the bath.

Time is required for the realization of the full benefits of the Sanitary Woolen System; and those who adopt it should not be alarmed, misled or discouraged, by symptoms consequent on the efforts of the skin to expel, through its secretions, any elements of disease previously retained in the body, from the repression of the exhalations by the ordinary, un-



sanatory clothing or bedding. In such cases the System performs an inestimable service, as, until these secretions are expelled, no permanent recovery is possible.

The Sanitary Woolen System does not pretend to promise perfect health under all circumstances, any more than it promises to perpetuate existence. But wide experience has shown that, by its adoption, *disturbances of health are less frequent*, and, when they do occur, pass away sooner than with ordinary clothing, and seldom result in chronic disease. *The relief afforded to even the healthy body, by its release from the confinement of the ordinary insanatory clothing, is evinced by a previously unknown sense of health, vigor, buoyancy and energy.*

The Sanitary Woolen System has proved an effectual and lasting cure for diseases (and there are many) caused through the enervation of the tissues of the body by the action of its own, or external, "noxious" vapors; and the System thus supplies an important gap in the science of healing.

The Fundamentals of Dr. Jaeger's System and Theory are:

1. Animal Wool is a material provided by Nature for the clothing of an animal body.
2. Man, therefore, can be clothed naturally or properly only in clothing of animal material.
3. Woolen Clothing exerts its beneficial influences by virtue of its non-conductivity to heat and electricity, its permeability to moisture, its attraction for air and its repulsion for water.

These properties of the Dr. Jaeger Woolen Fabrics, and their relation to the functions and exhalations of the skin, constitute the basis of the Dr. Jaeger's Sanitary Woolen System.

The Distinctive Features of Dr. Jaeger's Sanitary Woolen System are:

1. "All wool," "All the year round," for all articles of clothing for men, women and children.
2. A highly-porous fabric.
3. Rejection of all noxious dyes.
4. A cut and make that give special protection to the vital organs.

The System is so allied to man's constitution, and is so related to all the vital processes, that a full comprehension of it can not be acquired without some knowledge of man's anatomy and physiology. It is true that the most intelligent on these matters are the first to embrace and support the doctrines and theories of the distinguished German scientist. And for those who desire to understand his theories, as well as to profit by his discoveries, a way is provided by his publication, entitled "Health Culture"—a book replete with information, common-sense and sound reasoning, and most important and practical suggestions, based on his own observations and experiments, concisely stated and unobscured by scientific technicalities. It contains a clear exposition of his theory, with examples illustrative of his discoveries and principles. It can be had free of charge, and will amply repay, even the general reader, the time given to its perusal.

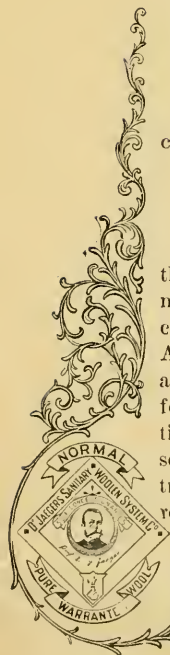

The following is the testimony of a high authority upon the value of Dr. Jaeger's book. W. H. Dixon, M.D., 35 Frederick Street, Sunderland, Eng., writes, September, 1884:

"How much health and comfort depend upon the construction and substance of dress is scarcely at all understood. This subject has at last been scientifically studied and ably expounded by Dr. Jaeger, of Stuttgart, whose little book on Health Culture and the Sanitary Woolen System, ought to be read by every intelligent person. The thanks of the public are really due to Dr. Jaeger for the eminently useful and instructive work."

Here is a home witness whose testimony will be appreciated by the American public. Julian Hawthorne (in the "New York World") says:

"Every man and woman in America ought to read the little volume on 'Health Culture and the Sanitary Woolen System,' by Dr. Gustav Jaeger, of Stuttgart, of which a translation is published by Dr. Jaeger's Sanitary Woolen System Co. It is in some sort a trade publication—an advertisement of a business firm—but it is not on that account the less valuable. Besides a great deal of wise counsel regarding diet, ventilation, and kindred subjects, it shows the high advantages of woolen over other material for clothing, not only as a preservative of health, but as a cure and preventive of many diseases. It is impossible to resist the Doctor's arguments, founded, as they are, on science and practical experiment; and the language in which the essays are written is entirely devoid of technical difficulties, and has a familiar tone which renders the little book intrinsically pleasant reading. The value of the Woolen System in the clothing of children can not be exaggerated, and those parents who have seen how their children thrive by it, will not be slow in adopting it for themselves. The Jaeger Company will not benefit more than their customers."

Can Woolen Garments Be Made Suitable for Summer Wear?

The feeling is instinctive that woolen clothing is "hot" in warm weather; that if we wear wool in winter to keep us warm, we must wear something different in summer to keep us cool, or be inconsistent in theory and practice. But this is a mistake.

It is obvious to all how a non-conductor of heat—a woolen garment, for instance—prevents the escape of the heat of the body to a colder atmosphere, or the ingress of heat to the body from a warmer atmosphere; a familiar illustration of which is found in the practice of wrapping ourselves in blankets to keep us warm, and wrapping ice in a blanket to keep it cold—to keep the heat *in* in one case and *out* in the other. But it is not so easy to understand why we should clothe a warm body in a blanket to cool it off, or keep it cool, when the temperature of the surrounding air is in or near equilibrium with it.

But the explanation lies in—

1. The nature and condition of the body;
2. The woolen fabric's two-fold property of non-conductivity to heat, and permeability to moisture; and
3. The evaporation of the moisture at the fabric's outer surface. This evaporation disperses the heat, thus lowering the temperature. This is the reason why the soldier keeps his woolen-covered canteen wet in hot weather. On this principle, the Central American makes his porous, clay jar, through which the water percolates, and by surface evaporation keeps the water inside from 10° to 15° colder than the outer atmosphere. And thus it is that a wet, woolen garment disposes of the *surplus* heat, which causes excessive perspiration, and leaves the body cool; while a wet linen garment leaves the body *cold*, thus suddenly closing the "pores," stopping the exudations, and turning them back to overtask some other excretory organ, or to sow the seeds of disease in the human system.

Is it necessary, or important, that all the clothing next to the skin should be woolen?

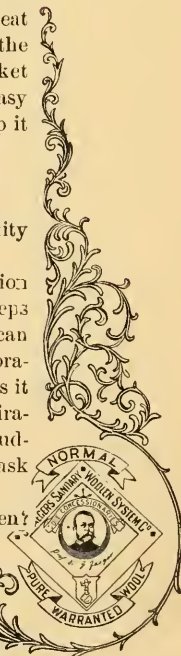

If all the skin were coated with varnish or plaster of Paris, death would ensue in a few hours, from the total suppression of the cuticular excretions. Can any one doubt that a partial suppression would work proportional mischief?

All articles are manufactured of the finest and purest sheep's or camel's hair wool, WITHOUT ANY ADMIXTURE OF LINEN OR COTTON, OR TRACE OF NOXIOUS DYES. The great prevalence of the practice of adulterating woolen fabrics with cotton, and the free use of injurious dyes, make this a most important consideration. To healthy persons, the timely adoption of Dr. Jaeger's Sanatory Woolen Clothing will prove an excellent defence against bodily disorders from climatic and other influences; while its use will be attended with most beneficial results to those whose constitutions are not robust, or to those whose health is impaired:—especially to sufferers from asthma and other pulmonary complaints, affections of the chest, gout, rheumatism, disorders of the digestive organs, etc. The Sanatory Woolen System acts on such diseases by assisting the efforts of the skin to expel the morbid humors.

• Dr. Jaeger's Sanatory Woolen Garments not "Medicated."

It may be well to declare explicitly that the Sanatory Clothing and Bedding of Dr. Jaeger's System do not consist of "medicated" fabrics, but that *their sanitary efficacy is due to special modes of construction, and to properties inherent in the very fibre of the material, which are, therefore, as durable as the fabric itself.*

Woolen fabrics woven according to Dr. Jaeger's process—the garments constructed after his methods—do not deplete and weaken, but harden, toughen and invigorate; they do not irritate the skin, but soothe and comfort; they are not "hot" in warm weather, but cool in summer and warm in winter; the underwear is not coarse, rough nor cumbrous, but fine, smooth and "soft as silk;" the outer clothing is not uncomely, nor unbecoming, but is as attractive and stylish as garments made of any woolen fabrics ever produced, and admirably suited to dress occasions; none of these garments are sticky, gummy, nor retentive of offensive odors, but are more cleanly, both for clothing and bedding, than any other material ever used for such purposes.

In a word, *the whole tendency of the Sanatory Woolen System is to STRENGTHEN THE WEAK AND PRESERVE THE STRENGTH OF THE STRONG.*

These are its claims, and they are well supported by the theory, the facts and the testimony.

SPECIAL ATTENTION IS CALLED TO THE PUBLICATION:

PROBLEMS OF NATURE.

RESEARCHES AND DISCOVERIES

OF

GUSTAV JAEGER, M.D.,

SELECTED FROM HIS PUBLISHED WRITINGS. CLOTH BOUND \$1.50.



"THE FRAUD DETECTED."

SANITARY WOOLENS VERSUS FRAUDULENT IMITATIONS.

"Whenever there is put upon the market a new commodity which proves to be better than anything in the same line preceding it, and which wins its way to popular favor, it is pretty sure to have, soon, to compete with imitations. In no instance has this fact been more strikingly illustrated than in the case of the sanitary wooleens of the Jaeger System. The imitations are so numerous that it may be said their name is legion. Goods offered as all-wool 'Jaeger' underwear, stamped with the word 'Normal'—the property of the Jaeger System—and purporting to come from Stuttgart, the source of the genuine Jaeger importations—with other devices calculated to deceive, can be found in almost every city in the United States. One of these has been sent to the Jaeger Sanitary Woolen System Company for analysis—the only way in which the fraud can be detected, since the ultimate fibres of the wool and cotton are combined in the same thread. This analysis is done chemically and by the microscope. Under a glass of from 300 to 500-diameter power, the Jaeger wool filaments are clearly seen to be all alike in all general characteristics. They are shown to be tubular, and cylindrical in form, and to be marked with wavy, transverse lines, denoting the imbricated scales, upon which the property of felting depends. On the other hand, the cotton fibre is tape-like, resembling a flattened tube, devoid of the cross lines, and generally somewhat twisted, like an auger. A tuft taken from the spurious article, so closely resembling the genuine that none but the most skilled expert would even suspect anything wrong, shows under the glass, the woollen and cotton fibres interlaced, in the proportion of about 3 $\frac{1}{4}$ per cent. of the latter.

"But the chemical test is by far the more striking. A remnant of the Jaeger fabric, thrown into a strong, hot solution of caustic soda, wholly disappears in a few seconds, leaving only a brownish liquid behind—the discoloration being due to the decomposition of the dark-hued wool, which, when mixed with the white, gives the 'natural gray' color.

"The almost pure gelatine, of which the woollen fibre is composed, is rapidly dissolved in the caustic solution, while upon the cotton fibre, the solution has no appreciable effect. So, when a clipping from the imitation garment is immersed in the solution, the woollen component at once disappears, leaving a patch of well-woven, cotton network behind, looking very much like a piece of fine mosquito-bar.*

"The result shows not only the grossness of the fraud, but the ingenuity with which it is perpetrated."—*The Daily Standard Union*, Brooklyn, N. Y.

The cuts on this page represent microscopic views of the woollen and cotton fibres as revealed in the above-described analyses.

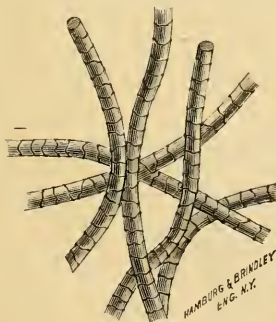

WOOL FIBRES.
(Magnified 485 diameters.)

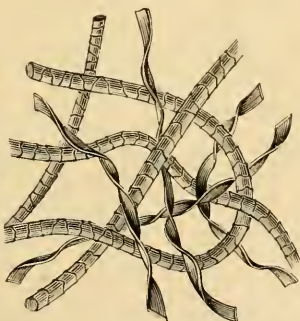

WOOL AND COTTON FIBRES.
(Magnified 485 diameters.)

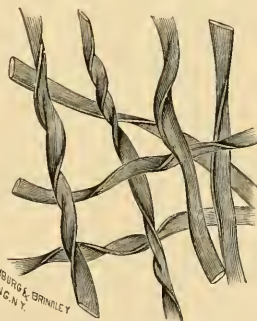

COTTON FIBRES.
(Magnified 485 diameters.)

*When, in the adulterated fabric, the cotton fibre is not spun in with the woollen, the former will be found in the solution in the form of an entangled mass of filaments.



INDEX.

Abdominal Belts	43	Material for Blankets	48
Ammonia Soap	6	Measurements for Boots and Shoes ..	53
Bandages, Seamless	43-44	" Coats and Trousers ..	25
Bandaging, Stockinet	43	" Underwear	7
Bath Robes, Men's	22	Men's Hosiery	18 and 19
Bedding, Woolen	46-47	" Underwear	10-17
Belts	43	" Outer-Clothing	24-25
Bicycle Stockings	18	Mittens, Washing	20
Blankets, Camel's hair	47-48	Mufflers	21
Boots and Shoes	50-53	Outer-Clothing	24-25
Brushes	23	Pajama Suits, Sleeping	15
Camel Wool	46	Pillows, Camel's-hair	46
Chest Protectors	21	Platinum Lamp	54
Children's Underwear	36-41	Rugs, Camel's hair	47
" Hosiery	36	Riding Drawers	12
Collars	16 and 20	Scarfs	20
Corsets	35	Shawls	47-48
Crib Blankets	47	Sheeting, Woolen	48
Darning Yarn	35	Shirtings	17
Diapers	39	Shirts	16 and 17
Directions for Washing	6	Shoes	50-53
Dress Goods	33	Sleeves for Underwear	9
Dress Shields	33	Skirts, Ladies'	33
Flannels	34	Soap	6
Gloves	20	Smoking Jackets	22
Handkerchiefs	34	Socks, Men's	18
Hat Sweat-Bands	21	Stockinet Material	9
Hosiery	19 and 36	Stockings	18, 19 and 36
Infants' Bandages	37 and 44	Suitings	24-25
" Underwear	37-38	Suspenders	21
Knee Warmers, Knitted	43	Sweaters	18
Knitting Yarn	35	Taffeta	16 and 31
Lace Trimming	33	Tailoring Department	24-25
Ladies' Equestrian Drawers	32	Towels, Woolen	39
" Hosiery	36	Trade Mark	49
" Taffeta Waists	32	Traveling Rugs and Shawls	47
" Underwear	34	Underwear, Children's	40-42
Lamp Deodorizer	54	" Ladies'	26-32
Lap Robes, Camel's-hair	47	" Men's	10-17
Linings	23	Washing Directions	6 and 16
Material for Underwear	34	Webbing	9
" " Dressing Gowns	23	Wristlets	20
" " Jackets, Bath Robes ..	23	Yarn	35

DR. JAEGER'S NORMAL SANATORY GOODS

CAN BE OBTAINED

AT THE FOLLOWING PLACES:

The Company's Own Warehouses :

644-646 BROADWAY, CORNER BLEECKER ST., NEW YORK ; (Wholesale;)
16 WEST 23D STREET, NEAR FIFTH AVE., NEW YORK ; (Main Retail;)
166 BROADWAY, NEAR CORTLANDT ST., NEW YORK ; (Down-town Branch;)
248 WEST 125TH STREET, NEW YORK ; (Harlem Branch.)

BROOKLYN BRANCH :

504 FULTON STREET, AND 880 BROADWAY, BROOKLYN, N. Y.
SLEE & LONGSTREET.

PHILADELPHIA BRANCH :

1523 CHESTNUT STREET, PHILADELPHIA, PA.
SAMUEL C. HANCOCK.

ALABAMA.

BIRMINGHAM,.....LOVEMAN, JOSEPH & LOEB
MONTGOMERY,.....ALEX. RICE.

ARKANSAS.

FORT SMITH,.....I. APPLE.
HOT SPRINGS,.....H. STRAUSS & CO.
LITTLE ROCK,.....J. P. QUINN DRY GOODS CO.
".....COHN & KRONBERG.
PINE BLUFF,.....KASTOR & BLUTHENTHAL.

CALIFORNIA.

FRESNO,.....KUTNER-GOLDSTEIN CO.
LOS ANGELES,.....J. W. ROBINSON CO.
".....C. C. DESMOND.
MARYSVILLE,.....WEINLANDER & HEXTER.
OAKLAND,.....TAFT & PENNOYER.
".....M. J. KELLER CO.

CALIFORNIA.

PASADENA,.....F. E. TWOMBLY.
SACRAMENTO,.....WEINSTOCK, LUBIN & CO.
SAN DIEGO,.....GEO. W. MARSTON.
SAN FRANCISCO,.....RAPHAEL WEILL & CO.
(White House.)
".....R. C. ATKINS & SONS.
SAN JOSE,.....I. LOEB & BRO.

COLORADO.

COLORADO SPRINGS,.....C. E. EVANS & CO.
DENVER,.....DANIELS & FISHER.
".....GANO FURNISHING CO.
LEADVILLE,.....C. HAYDEN.
PUEBLO,.....CREWS-BEGGS DRY GOODS
CO.
".....WHITE & DAVIS,

CONNECTICUT.

BRIDGEPORT,.....WILSON & RUSLING.
 DERBY,.....J. H. BREWSTER.
 NEW HAVEN,.....THE CHAS. MONSON CO.

DELAWARE.

WILMINGTON,.....J. P. DOUGHTEN & CO.

DISTRICT COLUMBIA.

WASHINGTON,.....WM. H. MCKNEW.
 "TYSSOWSKI BROS.

FLORIDA.

JACKSONVILLE,.....W. W. SMITH.

GEORGIA.

ATLANTA,CHAMBERLIN-JOHNSON-
 DUBOSE CO.

"SWIFT & HARRIS.

AUGUSTA,.....AUGUST DORR'S SONS.

COLUMBUS,R. E. POU & CO.

MACON,CLEM PHILLIPS.

SAVANNAH,.....J. E. GUTMAN.

"SIG. GARDNER.

ILLINOIS.

CHICAGO,.....MANDEL BROS.,
 (117-123 State St.)

ELGIN,.....G. M. PECK.

PEORIA,.....CLARKE & CO.

QUINCY,.....PARKHURST-DUKER CO.

ROCKFORD,.....STEWART & CO.

SPRINGFIELD,.....C. D. ROBERTS & CO.

"R. F. IERNDON & CO.

INDIANA.

EVANSVILLE,.....SAMPSON & ALBIN.

FORT WAYNE,.....REUBEN S. PATTERSON.

INDIANAPOLIS,.....PAUL H. KRAUSS.

IOWA.

BURLINGTON,.....J. S. SCHRAMM.

DES MOINES,.....YOUNKER BROS.

"W. E. CLESS.

DUBUQUE,THOS. W. PARKER.

OSKALOOSA,SAM. BALDAUF.

KANSAS.

TOPEKA,.....THE CLEMENTS CO.

KENTUCKY.

LEXINGTON,.....GRAVES, COX & CO.

LOUISVILLE,.....LOUIS APPEL.

PADUCAH,B. WEILLE & SON.

LOUISIANA.

NEW ORLEANS,....COHN & BER.

MONROE,MEYER BROS.

MAINE.

BANGOR,.....THE E. C. NICHOLS CO.

PORTLAND,.....OWEN-MOORE CO.

"HASKELL & JONES.

MARYLAND.

BALTIMORE,WM. H. LOHMEYER.

FREDERICK,.....JAMES E. WALKER & CO.

MASSACHUSETTS.

BOSTON,.....CHANDLER & CO.

"G. A. SAWYER & CO.

FALL RIVER,.....E. S. BROWN & CO.

GREAT BARRINGTON,.....C. M. GIBBS.

HOLYOKE,.....W. H. BULLARD & CO.

LOWELL,.....C. I. W. MAYNARD CO.

NORTHAMPTON,.....J. E. LAMBE & CO.

SPRINGFIELD,FORBES & WALLACE.

"FRANK G. TOBEY & CO.

WESTFIELD,.....COOLEY BROS.

WORCESTER,.....N. S. LISCOMB & SON.

MICHIGAN.

BAY CITY,.....ROMER, LOVELL & CO.

DETROIT,.....L. A. SMITH & CO.

"MABLEY & GOODFELLOW
 CO.

GRAND RAPIDS, ...THE GREULICH & VOGT
 CO.

LAURUM,J. VIVIAN, JR., & CO.

SAGINAW,HEAVENRICH BROS & CO.

MARQUETTE,.....GOODING & ORMSBEE.

MINNESOTA.

DULUTH,A. B. SIEWERT & CO.
MINNEAPOLIS,.....E. G. BARNABY & CO.
"S. E. OLSON CO.
St. PAUL,.....MANNHEIMER BROS.
"R. A. LANPHER & CO.

MISSISSIPPI.

MERIDIAN,.....MARKS, ROTHENBERG &
CO.
VICKSBURG,BAER & BRO.

MISSOURI.

KANSAS CITY,.....WOOLF BROS.
St. JOSEPH,J. L. SCHNEIDER.
St. LOUIS,.....GIBERT BROS.
"B. NUGENT & BRO.

MONTANA.

BUTTE CITY,.....GANS & KLEIN.
HELENA,GANS & KLEIN.
MISSOULA,.....MISSOULA MERCANTILE'
CO.

NEBRASKA.

OMAHA,.....ALBERT CAHN.
"MRS. J. BENSON.

NEW JERSEY.

ATLANTIC CITY,..THOS. J. DICKERSON & CO.
NEWARK,.....M. C. BAXTER.
TRENTON,.....R. A. DONNELLY.

NEW YORK.

ALBANY,JOHN G. MYERS.
"S. E. MILLER, JR.
AUBURN,.....BARKER, GRISWOLD & CO.
BINGHAMTON,SISSON BROS. & WELDEN.
BROOKLYN,.....SLEE & LONGSTREET.
(504 Fulton St. and 88o Broadway.)
BUFFALO,.....FLINT & KENT.
"HUMBURCH & HODGE.
ELMIRA,.....CRANDALL & BROOKS.
HUDSON,.....W. C. FALK.

NEW YORK.

JAMESTOWN,.....R. T. LOGAN.
KINGSTON,.....SIMON BROS.
OLEAN,.....GEO. B. ADAMS & CO,
POUGHKEEPSIE.....LUCKEY, PLATT & CO.
ROCHESTER,.....E. OCUMPAUGH & SONS
SYRACUSE,.....D. MCCARTHY & SONS.
"J. P. GOETTEL.
SARANAC LAKE,..A. GOLDSMITH.
TROY,.....WM. H. FREAR & CO.
UTICA,.....JNO. A. ROBERTS & CO.

NORTH CAROLINA.

WILMINGTON,JOHNSON & FORE.

NORTH DAKOTA

FARGO,.....O. J. DeLENDRECIE.

OHIO.

AKRON,.....BYRIDER BROS.
CINCINNATI,.....H. GIBERT.
"H. & S. POGUE CO.
CLEVELAND,.....H. R. HATCH & CO.
"BENNET & FISH.
COLUMBUS,.....C. J. KRAG.
"DUNN, TAFT & CO.
DAYTON,.....OWENS & HIXSON.
HAMILTON,.....T. V. HOWELL & SON.
STREUBENVILLE,.. J. MUNKER.
TOLEDO,.....JOHN R. GOOSMAN.
"LASALLE & KOCH.
YOUNGSTOWN,.....THE G. M. MCKELVEY CO.
ZANESVILLE,H. H. STURTEVANT & CO.

OREGON.

PORTLAND,.....LIPMAN, WOLFE & CO.

PENNSYLVANIA.

ALLENTOWN,Koch Bros.
ALTOONA,W. C. WESTFALL.
BRADFORD,.....ROBERT B. JOHNSTON.
BUTLER,.....COLBERT & DALE.
FRANKLIN,WOODBURN, CONE &
STEELE.

PENNSYLVANIA.

HARRISBURG,J. L. SHEARER.
JOHNSTOWN,.....M. L. WOOLF.
LANCASTER,..... HAGER & BRO.
NEW CASTLE,.....BROWN & HAMILTON.
OIL CITY,.....THE McCUEN CO.
"SMART & SILBERBERG.
PHILADELPHIA,.....S. C. HANCOCK.
(1523 Chestnut St.)
PITTSBURG,.....HORNE, NORMECUTT & CO.
"JOSEPH HORNE & CO.
READING,JAS. S. BRUSSTAR.
SCRANTON,.....BROWN'S BEE HIVE.
"BRONSON & TALLMAN.
WARREN,SMART, SILBERBERG &
METZGER.

RHODE ISLAND.

NEWPORT,.....NEWPORT ONE PRICE
CLOTHING CO.
PAWTUCKET,.....F. W. WESCOTT.
PROVIDENCE,.....OWEN E. LEAVENS & CO.
"SHEPARD & CO.

SOUTH CAROLINA.

CHARLESTON,.....HIRSCH-ISRAEL CO.
"LOUIS COHEN & CO.
COLUMBIA,M. L. KINARD.
GREENVILLE,.....H. ENDEL.

TENNESSEE.

CHATTANOOGA,.....GLENN & SHAW.
KNOXVILLE,.....McTEER & CO.
MEMPHIS,.....THE JOHNSTON & VANCE
CO.
NASHVILLE,D. LOVEMAN & CO.
"WALTON & OSBORN.

TEXAS.

AUSTIN,HARRELL & WILCOX.
DALLAS,.....E. M. KAHN & CO.
"A. HARRIS & CO.
FORT WORTH,.....A. & L. AUGUST.

TEXAS.

GALVESTON,.....E. S. LEVY & CO.
HOUSTON,EDWARD KIAM.
SAN ANTONIO,.....JOSKE BROS.
WACO,.....BROOKS & HILL.

UTAH.

SALT LAKE CITY,..WALKER BROS. DRY
GOODS CO.
" ..BROWN, TERRY &
WOODRUFF CO.

VERMONT.

BURLINGTON,.....H. W. ALLEN & CO.
ST. ALBANS,.....F. F. TWITCHELL & CO.

VIRGINIA.

DANVILLE,J. & J. KAUFMAN.
HAMPTON,.....M. H. MARCUS.
"W. E. LAWSON.
LYNCHBURG,.....J. R. MILLNER & CO.
NORFOLK,.....HATCH & DEAN.
RICHMOND,..... ..TEMPLE, PEMBERTON,
CORDES & CO.
"O. H. BERRY & CO.

WASHINGTON.

ELLENSBURG,.....W. H. TALBOTT.
OLYMPIA,.....I. HARRIS & SONS.
SEATTLE,.....W. P. BOYD & CO.
SPOKANE FALLS...R. J. HURD & CO.
"SPOKANE DRY GOODS CO.
TACOMA,FLEETWOOD & CO.
"M. GROSS CO.

WEST VIRGINIA.

HUNTINGTON,G. A. NORTHCOTT.
PARKERSBURG,.....HENRY KELLER.
WHEELING,.....GEO. R. TAYLOR CO.

WISCONSIN.

MILWAUKEE,T. A. CHAPMAN CO.
FOND DU LAC,.....WHITTELSEY & CO.



DR JAEGER'S
SANITARY WOOLEN SYSTEM CO.



MAIN OFFICE AND WHOLESALE WAREROOMS.
644-646 BROADWAY,
COR. BLEECKER ST. NEW YORK.