

STATE OF



NEW YORK

SUPERINTENDENT OF STATE PRISONS
ALBANY

PRISON DEPARTMENT
INDUSTRIES

· TENTH · EDITION ·

REF
HV 5929
N53
T.C.

*THE HENRY FRANCIS du PONT
WINTERTHUR MUSEUM
LIBRARIES*

5

ILLUSTRATED DESCRIPTIVE CATALOGUE PRISON DEPARTMENT INDUSTRIES

— STATE OF NEW YORK —



— T E N T H E D I T I O N —

NOTE.—For convenience this catalogue has been divided into sections, each devoted to a general line of manufacture. For alphabetical arrangement of articles consult Price List which designates catalogue page on which full description will be found. The top of each page will indicate prison where goods are manufactured.

ANNOUNCEMENT

This catalogue has been prepared for the purpose of facilitating the work of officers charged with the duty of purchasing articles manufactured in the several State prisons as provided by Section 182 of the Prison Law. It contains cuts of the principal articles produced. Attached hereto is the price list showing the cost of each article as fixed by the Board of Classification, provided for by Section 184 of the Prison Law.

State departments and institutions requiring special equipment will be supplied when it is practicable to meet the requirements. Special effort will be made to provide the furniture, furnishings, cloth, clothing, towels, blankets, shoes, tinware, foundry-ware, brooms, brushes, etc., required in the several charitable and penal institutions of the State and its political divisions.

All officers charged with the purchasing of goods manufactured in the State prisons may be assured that no effort will be spared to facilitate compliance with the provisions of the Prison Law, requiring the purchase from the prisons of articles produced in the prisons that may be needed by the departments or institutions under their charge.

It is important that requisitions for school or cabinet furniture be made as far in advance as possible so that requirements as to special design or finish may be complied with.

Officers desiring to be released from purchasing articles produced in the prisons should address the State Commission of Prisons, Albany, N. Y. For information regarding all other matters relating to the subject, address Superintendent of State Prisons, Albany, N. Y.



Digitized by the Internet Archive
in 2010 with funding from
Lyrasis Members and Sloan Foundation

<http://www.archive.org/details/illustrateddescr00newy>

A COMPLETE CATALOGUE OF ARTICLES MANUFACTURED
IN THE PRISON DEPARTMENT INDUSTRIES
OF THE STATE OF NEW YORK

*FOR SALE TO THE STATE AND THE PUBLIC INSTITUTIONS THEREOF, AND THE POLITICAL
DIVISIONS OF THE STATE AND THE PUBLIC INSTITUTIONS THEREOF*

In Accordance with the Provisions of Chapter 47, Laws of 1909, "An Act relating to prisons, constituting Chapter 43
of the Consolidated Laws"

LAWS RELATING TO THE SALE OF PRISON-MADE GOODS

§ 175. PRISONERS EMPLOYED FOR USE OF STATE, AND DIVISIONS THEREOF.—All convicts sentenced to state prisons, reformatories and penitentiaries in the state, shall be employed for the state, or a political division thereof, or in productive industries for the benefit of the state, or the political divisions thereof, or for the use of public institutions owned or managed and controlled by the state, or the political divisions thereof, which shall be under rules and regulations for the distribution and diversification thereof, to be established by the state commission of prisons.

§ 182. ARTICLES MANUFACTURED TO BE FURNISHED TO THE STATE OR DIVISION THEREOF.—The superintendent of state prisons, and the superintendents of reformatories and penitentiaries, respectively, are authorized and directed to cause to be manufactured by the convicts in the prisons, reformatories and penitentiaries, such articles as are needed and used therein, and also such as required by the state or political divisions thereof, and in the buildings, offices and public institutions owned or managed and controlled by the state, including articles and materials to be used in the erection of the buildings. All such articles manufactured in the state prisons, reformatories and penitentiaries, and not required for use therein, shall be of the styles, patterns, designs and qualities fixed by the board of classification, and may be furnished to the state, or to any political division thereof, or for or to any public institution owned or managed and controlled by the state, or any political division thereof, at and for such prices as shall be fixed and determined as hereinafter provided, upon the requisitions of the proper officials, trustees or managers thereof. No article so manufactured shall be purchased from any other source, for the state or public institutions of the state, or the political divisions thereof, unless said state commission of prisons shall certify that the same can not be furnished upon such requisition, *and no claim therefor shall be audited or paid without such certificate.*

§ 183. ESTIMATES OF ARTICLES REQUIRED TO BE FURNISHED COMMISSION OF PRISONS BY OFFICERS.—On or before October first in each year, the proper officials of the state, and the political divisions thereof, and of the institutions of the state, or political divisions thereof, shall

report to the said commission of prisons estimates for the ensuing year of the amount of supplies of different kinds required to be purchased by them that can be furnished by the penal institutions in the state. The said commission is authorized to make regulations for said reports, to provide for the manner in which requisitions shall be made for supplies, and to provide for the proper diversification of the industries in said penal institutions.

§ 184. BOARD OF CLASSIFICATION; PRICES TO BE FIXED.—The fiscal supervisor of state charities, the state commission of prisons and the superintendent of state prisons and the lunacy commission are hereby constituted a board to be known as the board of classification. Said board shall fix and determine the prices at which all labor performed, and all articles manufactured in the charitable institutions managed and controlled by the state and in the penal institutions in this state, and furnished to the state or the political divisions thereof, or to the public institutions thereof, shall be furnished, which prices shall be uniform to all, except that the prices for goods or labor furnished by the penitentiaries to or for the county in which they are located, or the political divisions thereof, shall be fixed by the board of supervisors of such counties, except New York and Kings counties, in which the prices shall be fixed by the commissioners of charities and correction, respectively. The prices shall be as near the usual market price for such labor and supplies as possible. The state commission of prisons shall devise and furnish to all such institutions a proper form for such requisition, and the comptroller shall devise and furnish a proper system of accounts to be kept for all such transactions. It shall also be the duty of the board of classification to classify the buildings, offices and institutions owned or managed and controlled by the state, and it shall fix and determine the styles, patterns, designs and qualities of the articles to be manufactured for such buildings, offices and public institutions, in the charitable and penal institutions in this state. So far as practicable, all supplies used in such building, offices and public institutions shall be uniform for each class, and of the styles, patterns, designs and qualities that can be manufactured in the penal institutions in this state.

On all orders exceeding ten dollars transportation charges
will be prepaid

On orders amounting to less than ten dollars prices are
F. O. B. point of shipment

SUITINGS

PRISON AND PENITENTIARY SUITINGS

Standards adopted for use in State Prisons and Penitentiaries. Made in 6/4 widths, cotton warp and wool filling.

Style O. Grade "A". Gray suiting (prison), no stripe.

Style 1. Grade "A". Stripe suiting (penitentiary), 3-inch gray, 1-inch black stripe.

Style 5. Grade "E". Municipal cloth, New York County Penitentiary, black and white stripe.

HOSPITAL SUITINGS

The following "UNION" goods made in conformity with formula 70 per cent wool and 30 per cent cotton, adopted by the Hospital Superintendents.

SUMMER WEIGHT (Matteawan) cloth, cotton warp, wool filling, 6/4 wide, 18 ounces to yard.

Style 1. Range O. Herring-bone twill, white warp, gray filling.

SUMMER WEIGHT, Range 150 Suiting, 6/4 wide, cotton and wool mixture in warp and filling, 14 ounces to yard.

Style 1. Union Cheviot. Fine check, black and gray mixture.

Style A2. Union Cheviot. Fine black, black and yellow stripe.

Style A3. Union Cheviot. Dark blue with white pin stripe.

Style 9. Union Cheviot. Very dark, black and white mix.

Style 10. Union Cheviot. Pinhead check, black and gray.

Style 11. Union Cheviot. Reverse diagonal, black and white with red pin stripe.

Style 12. Union Cheviot. Blue mix herring-bone.

Style 22. Union Serge. Dark blue.

Style 23. Union Serge. Black.

WINTER WEIGHT. Range 250 Suiting, 6/4 wide, cotton and wool mixture in warp and filling, 18 ounces to yard.

Style 6. Union Cheviot. Black, blue and white, small pin check.

Style 12. Union Cheviot. Small check, black with light gray mixture.

Style 21. Union Cheviot. Black, blue and white mixture.

Style 22. Union Cheviot. Black and gray mix with red and green pin stripe.

Style 23. Union Serge. Black, solid color.

Style 24. Union Serge. Dark blue, solid color.

Style 25. Union Serge. Olive, piece dye, solid color

Style 29. Union Cheviot. Black, blue and white mix, dark.

DICKEY KERSEYS. Range No. 30. 6/4 wide, all wool, 23 ounces to yard.

Style 1. Black and gray stripe.

Style 2. Brown and white diagonal stripe.

Samples of any of the above mailed upon request.

Patterns and colors of all suitings changed from time to time to meet the requirements of different institutions.

OVERCOATINGS

Standard adopted for use in all State Institutions. Made $6/4$ wide, cotton warp, wool filling.

RANGE 31. Irish frieze, all wool warp and filling, $6/4$ wide, 26 ounces to yard.

Style 2. Gray mixture.

Style 3. Blue herring-bone diagonal.

Style 4. Gray herring-bone diagonal.

RANGE 111. Melton, cotton warp, all wool filling, 24 ounces to yard. $6/4$ wide.

Style 1. Black.

UNIFORM CLOTHS

Standard adopted for use in State Reformatories and Industrial Schools, $6/4$ wide, all wool, 20 ounces to yard.

Style 304. Red.

Style 305. Blue.

Style 306. Black.

Style 308. Light gray cadet.

Style 309. Elmira gray-brown.

Style 310. Randall's Island, dark cadet blue.

Style and patterns will be changed from time to time to meet the requirements of the different institutions.

Samples of any of the above mailed upon request.

COTTON SUITING AND SHIRTING, TICKING, AWNING MATERIAL AND DENIM

SHIRTING

- No. 164.* Hickory shirting, blue and white, 32 inches wide, 6 ounces to yard.
No. 196. Blue denim, 28 inches wide, 8 ounces to yard.

TICKING

- No. 163.* Blue and white stripe, 32 inches wide, 6 ounces to yard.
No. 167. Blue and white stripe, "Adirondack," 32 inches wide, 8 ounces to yard.

AWNING MATERIAL

- No. 166.* Awning stripe, 30 inches wide.
No. 168. Awning stripe, 28 inches wide.

COTTON SUITING

- No. 162.* Summer suiting, gray, all cotton, 27 inches wide, 8 ounces to yard. (Will furnish samples on application.)

TOWELS, TOWELING AND MOPS

TOWELING

- H. T.* White union, 17 inches wide, cotton warp and linen filling.
5B Special. Huck, 17 inches wide.
No. 15. White "Union," 17 inches wide, cotton warp and linen filling.
No. 16. Gray "Union" toweling, 17 inches wide, cotton warp and filling.
No. 24. Glass toweling, "all linen," 17 inches wide, checked.
No. 122. White, "all linen," 17 inches wide, double blue stripe border.

TOWELS

- No. 27.* White "Union," 36 inches long, three stripes on each end.
No. 29. White, "all linen," 36 inches long, three stripes on each end.
No. 16 Special. White "Union" with border, 30 inches long.

MOPS

- No. 201.* Cotton, 20 lbs. to the dozen.
No. 202. Linen, 20 lbs. to the dozen.



Nos. 201 and 202

SHEETS AND PILLOW CASES



SHEETS

The following are made of the best material, and prices are according to samples selected. Regular sizes before hemming are as follows:

45 x 63 inches.
54 x 90 "
63 x 90 "
72 x 90 "
81 x 90 "
90 x 90 "

PILLOW CASES

Regular sizes of pillow cases before hemming are as follows:

36 x 36 inches.
42 x 36 "
45 x 36 "
50 x 36 "
54 x 39 "

Special sizes made to order.

Bolster cases made in all sizes.

Monogram or full lettering on each piece for a nominal extra charge.

Samples and quotations will be furnished on application.

COLLARS, CUFFS AND HANDKERCHIEFS



No. 18



No. 20



No. 22



No. 28



No. 21



No. 78



No. 77

COLLARS AND CUFFS

Made from the best quality Shamrock linen, 4-ply

- No. 18. Collars, roll, laundered.
- No. 20. Collars, standing, with tab, laundered.
- No. 22. Collars, roll, laundered.
- No. 28. Collars, standing, laundered.
- No. 21. Cuffs, round corners, laundered.

WOMEN'S COLLARS AND CUFFS

Made from best quality Shamrock linen, 3-ply.

- No. 78. Hospital collars, laundered.
- No. 77. Hospital cuffs, laundered.

HANDKERCHIEFS

- No. 36. Men's white, size, 15" x 15".
- No. 37. Women's white, size, 11" x 15".
- No. 38. Girls' white, size, 11" x 11".
- No. 40. Red Bandana, size, 18" x 24".

WHITE DUCK COATS



No. 49



No. 155

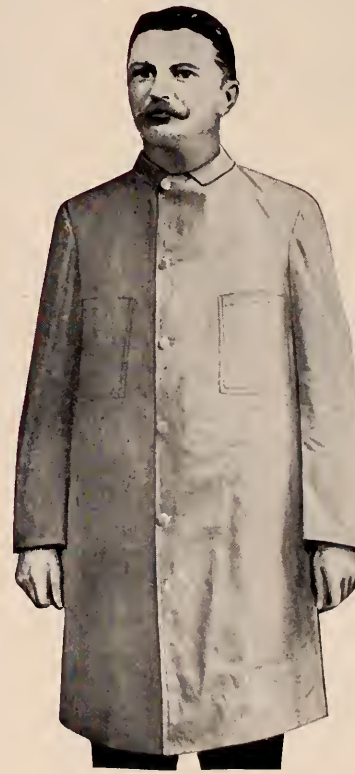

No. 174



No. 50

- No. 155. White Duck Coats, made from 7-ounce duck, cut double breasted, eight white ivory detachable buttons on front and two on each sleeve.
- No. 50. Doctors' White Duck Coats, made from 7-ounce bleached duck, single breasted, five white novelty detachable buttons on front, military collar.
- No. 174. Hospital Ward Coats, made from drab twill, turn-down collar, lined with same material, two pockets, five eyelets for buttons.
- No. 49. Doctors' Ward Gowns, made from white twill, turn-down collar, lined with same material, five eyelets for buttons, 48 inches long.

MEN'S AND BOYS' SHIRTS



No. 13



No. 152

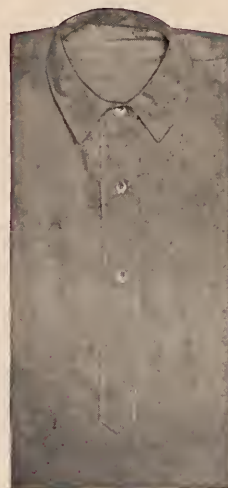

No. 4



No. 8

NEGLIGEE SHIRTS

No. 13. Made from Madras or Percalé shirting, assorted patterns, coat style, attached cuffs.

MEN'S WHITE SHIRTS

No. 151. "Pride of the West" muslin, 3-ply bosom, reinforced back and front, patent facings, bosom bound, box or English plait, laundered or unlaundered.

No. 152. M. E. X. muslin, 3-ply bosom, reinforced back and front, patent facings, bosom bound, box or English plait, laundered or unlaundered.

No. 153. A. B. Muslin, Linwood bosom, laundered or unlaundered.

UNBLEACHED SHIRTS

No. 4. With collar and cuffs attached, yoke and box plait, unlaundered.

No. 4C. Same as No. 4, coat style.

No. 8. Night shirts, made with neckband, laid on cuffs, box plait, unlaundered.

MEN'S AND BOYS' SHIRTS



No. 10

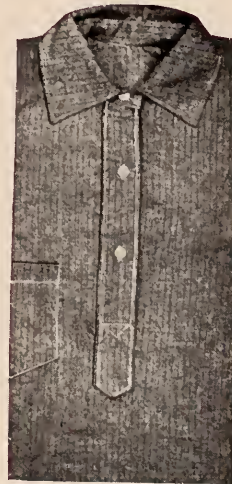

No. 12

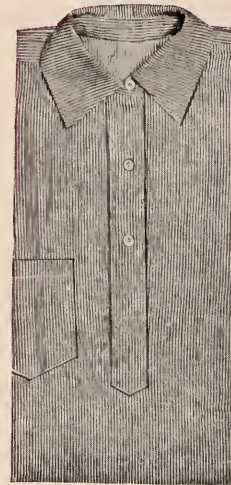

No. 19



No. 194

FLANNEL SHIRTS

No. 194. Made from heavy blue flannel, box or English plait front, turn-down collar, laid on cuff.

OUTING SHIRTS

No. 12. Fancy striped flannel, assorted patterns, made with bosom pocket, attached collar and cuffs.

BLACK COTTON SHIRTS

No. 10. Made with bosom pocket, attached collar and cuffs, yoke and box plait.

HICKORY SHIRTS

No. 19. Men's work shirts, best quality hickory, attached collar and cuffs, yoke and box plait.

No. 19S. Same as No. 19, but with standing collar.

MEN'S HOSPITAL SHIRTS



No. 198

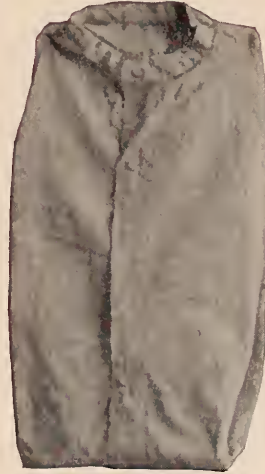

No. 199



No. 200

HOSPITAL WARD SHIRT

No. 198. Made from bleached muslin, open front and sides, turn-down collar, lay-down cuffs.

MEN'S NIGHT SHIRT

No. 199. Made from unbleached muslin, front one-half open, neckband, laid on cuffs.

HOSPITAL NIGHT SHIRT

No. 200. Made from bleached muslin, turn-down collar, laid on cuffs, pocket on left side.

MUSLIN UNDERWEAR

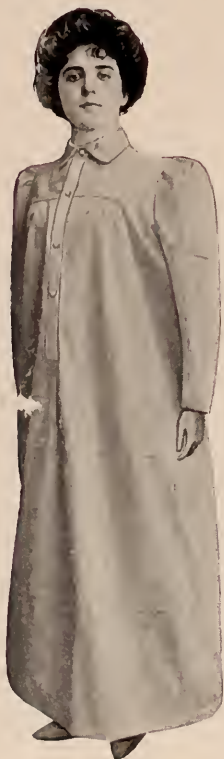

No. 176



No. 115



No. 46

WOMEN'S NIGHT GOWNS

No. 176. Unbleached muslin, collar and laid on cuffs, box plait and yoke, length 45 inches, 72 inches around bottom, unlaundered.

No. 176S. Same as No. 176 but of bleached muslin.

WOMEN'S CHEMISE

No. 115. Made from bleached muslin, insertion and torchon lace trimmings, roomy arm holes, average length 42 inches.

WOMEN'S CORSET COVER

No. 46. Made from "Pride of the West" muslin.

WOMEN'S FLANNEL UNDERWEAR



No. 203

CORSET COVER. Made from striped outing flannel



No. 210

PETTICOAT. Striped outing flannel



No. 204

NIGHTGOWN. Striped outing flannel

NURSES' AND ATTENDANTS' UNIFORMS AND DRESSES



No. 47



No. 219



No. 48

- No. 47. Nurse's uniform, made from bleached duck or Indian Head, consisting of waist, belt and skirt, all detached. Waist, plaited front and back, with standing collar and attached cuffs. Five-gored skirt with open side and one pocket.
- No. 48. Attendant's ward dress, made from white twill, standing collar, plaited front with back open with eight buttons, attached cuffs, belt attached to skirt.
- No. 219. Waitress' dress, black sateen, standing collar, front of waist box plaited.

WRAPPERS AND APRONS



No. 62



No. 26

WOMEN'S WRAPPERS

No. 62. Made from black or dark blue Merrimac prints, waist lined, roll collar, neck and sleeves gathered, large box plait in back, $3\frac{1}{2}$ -inch hem at bottom.

No. 181. Made from dark napped flannel, waist lined, roll collar, neck and sleeves gathered, large box plait in back, $3\frac{1}{2}$ -inch hem at bottom. (Regular sizes in women's wrappers, 32, 34, 36, 38 and 40 bust measurement; uniform length, 54 inches.)

WOMEN'S APRONS

No. 26. Made from Otis check, length 42 inches.

DRESS WAISTS AND SKIRTS



No. 209



No. 114



No. 147



No. 146

WOMEN'S DRESS WAISTS

No. 146. Made from white figured black cotton cloth, lined throughout with cambric, attached collar and cuffs.

No. 83. Made from black and dark blue Merrimac prints, attached collar and cuffs, made with yoke, box plait in front.

WOMEN'S DRESS SKIRTS

No. 147. Made from same material as waist No. 146. Length of skirt 41 inches, 94 inches around the bottom.

WOMEN'S SKIRTS

No. 114. Made from heavy, napped flannel, with drawstring bands. These skirts are large and roomy, length 37 inches, 80 inches around bottom.

WOMEN'S DRESS SUITS

No. 209. Used extensively in hospital wards. Made from striped seersucker material, waist lined throughout with cambric, attached collar. Skirt attached to waist.

Women's dress suits, consisting of Waist No. 146 and Skirt No. 147.

OVERALLS, JUMPERS AND BLOUSES



No. 161

MEN'S OVERALLS

No. 144. Men's overalls.

No. 161. Men's overalls with apron and strap.

Regular sizes 36, 38 and 40 waist, 31 inches inside seam of leg.

BOYS' OVERALLS

No. 170. Boys' overalls with apron and strap.

Regular sizes 26, 28, 30 and 32 waist, 26 inches inside seam of leg, except knee garment.



No. 144

MEN'S AND BOYS' BLOUSES

No. 145. Men's blouse, band around bottom, attached collar and cuffs.

Regular sizes 36, 38 and 40 inch breast measure.

JUMPERS

No. 87. Men's hickory jumpers, loose, attached collar and cuffs.



No. 87

STREET CLEANERS' UNIFORMS



No. 205

Two-piece suit made of extra cotton duck, well seamed.

BOYS' SUITS



BOYS' TWO-PIECE SUITS

Made of selected materials, coat lined with farmer's satin, twill sleeve lining.
Pants trimmed with twill, pockets of unbleached drill.

INSTITUTION SUITS



No. 90



No. 91



No. 92



No. 197

- No. 90.* Two-piece suit, gray cloth No. 162, coat lined with denim, trousers open on sides, fastened with two buttons, single button fly, no pockets, seams corded.
- No. 91.* Two-piece suit, gray cloth No. 162, coat lined with denim, trousers regular with side pockets and one back pocket.
- No. 92.* Three-piece suit, gray cloth No. 162, coat unlined, vest five buttons with four pockets, trousers regular with side pockets and one back pocket.
- No. 197.* Khaki suits. Two-piece, made of khaki material, unlined, with or without pockets, metal or composition buttons.

INSTITUTION SUITS

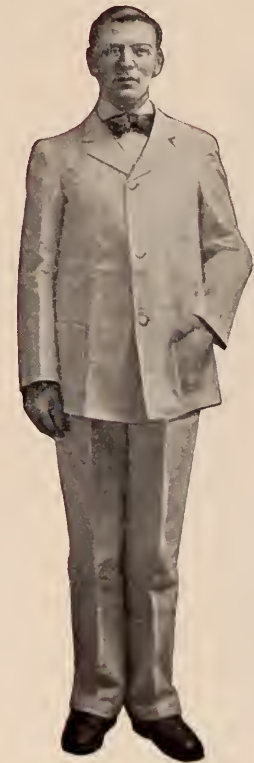
*No. 93**No. 95**No. 156*

No. 93. Two-piece suit, blue denim, No. 196, coat unlined, trousers regular, with top pockets, one watch pocket and one back pocket.

No. 95. Three-piece suit, gray suiting No. 0, coat and vest lined with blue denim, coat military with inside pockets, vest 6 buttons and 4 pockets, trousers regular with two front and two back pockets.

No. 156. Two-piece suit, unbleached duck, coat has side pockets, trousers regular with side pockets and one back pocket.

PAJAMA SUITS



No. 177 (Front)



No. 177 (Rear)

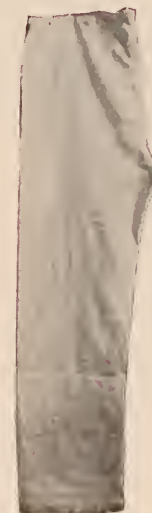

No. 43

Pajama coat and pants, made of heavy-weight outing flannel.

Made of same material as No. 177, corded buttons and loops.

PAJAMA SUITS

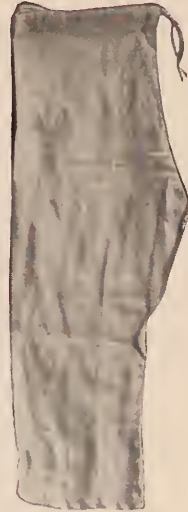

No. 178

Suit for boys and girls, ten to fourteen years of age.

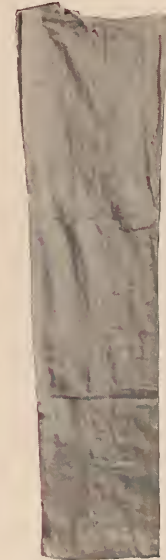
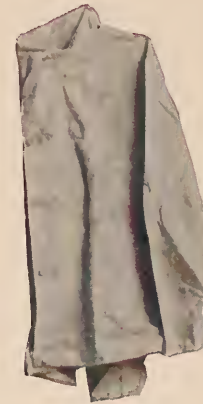

No. 179

Suit for children, three to eight years of age.

These suits are made of washable outing flannel, cut large and roomy, all seams doubled and felled. Tape strings through waist of pants so that they can be adjusted to any size. Adult's coat has lapel collar, corded buttons and loops. Children's, boys' and girls' coats made with military collar, corded buttons and loops, according to age. Samples of garments or material submitted on request.

PAJAMA SUITS



No. 211

Suits for Adults, Outing Flannel

CHILDRENS' DRESSES AND ROMPERS



No. 206



No. 207



No. 208

CHILDREN'S ROMPERS

No. 206. Made of striped or checked gingham, two-thirds lined with cambric. Sleeveless.

No. 207. Made of checked gingham, bodice and sleeves tucked. Unlined.

CHILDREN'S DRESS

No. 208. Made of checked gingham, bodice and sleeves tucked, ruffled collar and cuffs.

BLANKET BATH ROBES



88H (Front)



88H (Rear)



89C (Front)



89C (Rear)

88C. Men's blanket bath robe with collar.

88H. Men's blanket bath robe with hood.

89C. Women's blanket bath robe with collar.

89H. Women's blanket bath robe with hood.

These blanket bath robes are made of heavy, napped blankets of various designs and are used extensively in sick wards of hospitals and other State institutions.

BATH ROBES



No. 28 (Front)

MEN'S



No. 28 (Rear)



No. 109 (Front)

WOMEN'S



No. 109 (Rear)

These bath robes are made of material similar to Turkish toweling, with hood or collar, and are used largely in sick wards of hospitals and other State institutions.

Made with hood or collar. Samples either of finished robe or of materials used, together with prices, will be submitted on application.

MEN'S OVERCOATS

MELTON OVERCOATS

No. 20. Fly front overcoat, double stitch, lined with farmer's satin, luster yarn sleeve lining.

No. 21. Fly front overcoat, double stitch, velvet collar, lined with farmer's satin, luster yarn sleeve lining.



OVERCOAT

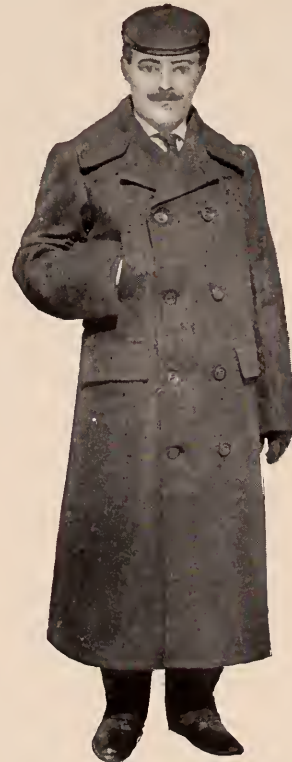

(Front)

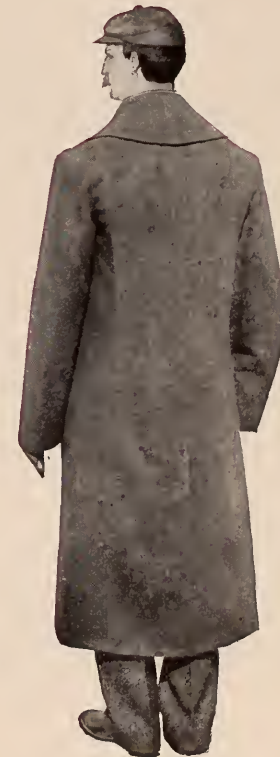

(Rear)

ULSTER

DOUBLE-BREADED ULSTERS

No. 27. Double-breasted frieze ulster, plain seams, stitched edges, plaid lining, luster yarn sleeve lining.

No. 28. Double-breasted frieze ulster, lap seams, lined with plaid, lustrine sleeve lining.

Special Clothing. Institutions and departments requiring clothing made to separate measurements will be furnished with necessary blanks on application to the Superintendent of State Prisons.

Uniforms or other special clothing required or used in State reformatories, industrial and educational institutions as prescribed by the Board of Classification.

MEN'S SUITS

MEN'S KENTUCKY JEANS CLOTHING

- No. 1.* Coat and vest lined with silesia, coat pocket welts, plain collar to vest, sleeves and inside of vest lined, pants trimmed with drill, pockets unbleached drill.
No. 2. Coat and vest lined with Italian, coat pocket welts, plain collar to vest, sleeves and inside of vest lined, pants trimmed with twill, pockets unbleached drill.

MEN'S SATINET CLOTHING

- No. 3.* Coat and vest lined with silesia, coat pocket flaps, plain collar to vest, sleeves and inside of vest lined, pants trimmed with twill, pockets unbleached drill.

MEN'S CASHMERE CLOTHING

- No. 5.* Coat and vest lined with Italian, coat pocket flaps, roll collar to vest, sleeves and inside of vest lined, pants trimmed with twill, pockets unbleached drill.
No. 6. Coat and vest lined with farmer's satin, coat pocket flaps, roll collar to vest, sleeves and inside of vest lined, pants trimmed with twill, pockets unbleached drill.
No. 9. Coat and vest lined with superior quality of farmer's satin, coat pocket flaps, notch collar to vest, sleeves and inside of vest lined, pants trimmed with sateen, best pocketing.

SPECIAL CLOTHING

Institutions and departments requiring clothing made to separate measurements will be furnished with necessary blanks on application to the Superintendent of State Prisons. Uniforms or other special clothing required or used in State reformatories, industrial or educational institutions as prescribed by the Board of Classification.

MEN'S CASHMERE CLOTHING

- No. 13.* Coat and vest lined with farmer's satin, coat pocket flaps, notch collar to vest, sleeves and inside of vest lined, pants trimmed with sateen, pockets bleached drill.

MEN'S CHEVIOT CLOTHING

- No. 15.* Coat and vest lined with Italian, coat pocket flaps, roll collar to vest, sleeves and inside of vest lined, pants trimmed with twill, pockets unbleached drill.

All coats will be made after the "Sack" pattern, unless otherwise ordered, in which cases special prices will be quoted.

This department is prepared to make first-class custom-made clothing, and will submit samples and prices for same upon request.

MEN'S AND BOYS' CAPS



No. 29. Wool Cap. Ear Lap Closed



No. 29. Wool Cap. Ear Lap Open

CAPS OF SPECIAL MATERIAL

If caps are made from special selected material, price will be made according to the cost of the material used.

UNDERWEAR

The manufacture of knit underwear and hosiery is one of the most important of the Prison Industries. The facilities for fashioning ribbed knit garments of every description are complete in all respects. Improved methods in manufacture give the output of this department an unusual excellence, both in wearing quality and finish.

The range of styles in underwear includes sleeveless, short-sleeved and long-sleeved, light, medium and heavy weight underwear for women, misses and girls; light, medium and heavy weight garments for men and boys; knit undershirts; hosiery; mittens, etc.

In addition to the above, many garments for special uses are manufactured in this department, together with a line of specialties, including bath robes and pajamas.

Many articles to fit particular requirements are designed and made here, the proximity of Sing Sing to many of the large institutions enabling the Department to follow the suggestions offered by officials in developing or improving some garment or accessory for use by the inmates of the institutions of the State.

Samples of garments or materials, together with estimates of cost, on numbers not enumerated in this catalogue will be sent upon request.

DEFINITION OF SIZES

Underwear is designated as to sizes and styles as follows:

Infants' and children's
Girls'
Boys'
Misses'
Women's
Men's

Table for selecting infants' and children's, and girls' and boys' underwear, according to age.

INFANTS' AND CHILDREN'S SHIRTS

Age 6 months to 1 year Size 16.
Age 1 year to 1½ years Size 18.
Age 1½ years to 2 years Size 20.
Age 2 years to 4 years Size 22.

BOYS' AND GIRLS' SHIRTS

Age 4 years to 6 years Size 24.
Age 6 years to 8 years Size 26.
Age 8 years to 10 years Size 28.
Age 10 years to 12 years Size 30.
Age 12 years to 14 years Size 32.
Age 14 years to 16 years Size 34.

Drawers are selected one size smaller than shirts for the same age.

Above the ages of 16 years, men's sizes run according to chest measurement for shirts, and waist measurement for drawers, while misses' and women's run by numbers.

Misses' and women's	No.	1	2	3	4	5	6	7	8	9
Bust and waist measure	Inches	26	28	30	32	34	36	38	40	42

Men's shirts and drawers come in regular sizes from 28 to 46 inches.

Underwear put up in packages of a half dozen to each size.

UNDERWEAR



No. 91



No. 92

MEN'S UNDERWEAR

- No. 91. White shirts, fleeced, medium weight.
- No. 92. White drawers, fleeced, medium weight.
- No. 123. White shirts, fleeced, heavy weight.
- No. 124. White drawers, fleeced, heavy weight.
- No. 135. Gray mixed shirts, fleeced, heavy weight.
- No. 136. Gray mixed drawers, fleeced, heavy weight.

Regular sizes, 28 to 46.
Special sizes, 48 and up.

If in ordering, sizes are not specified, the order will be filled with commercial sizes in scale from 32 to 46.

UNDERWEAR

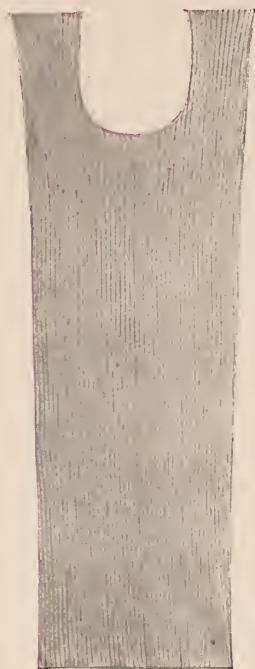

No. 81



No. 112

MISSES' AND WOMEN'S UNDERWEAR

- No. 81.* White ribbed vests, extra light, sleeveless, low neck.
No. 112. White vests, extra light, short sleeves, low neck.
No. 82. White vests, fleeced, medium weight.

No. 83. White pants, fleeced, medium weight. (See cut of No. 139 on following page.)

UNDERWEAR



No. 138



No. 139



No. 199

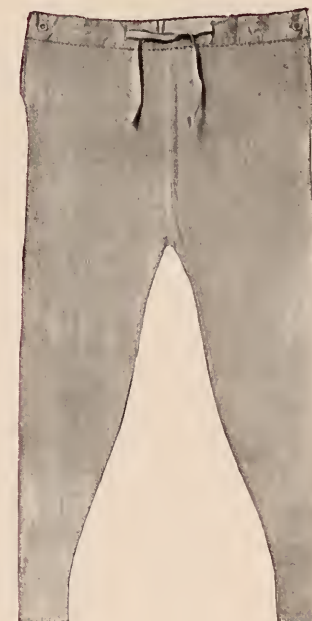

No. 200

MISSES' AND WOMEN'S UNDERWEAR

No. 138. White vests, fleeced, heavy weight.

No. 139. White pants, fleeced, heavy weight.

No. 140. Gray mixed vests, heavy weight.

No. 141. Gray mixed pants, heavy weight.

Regular sizes, 1 to 9, or 26 to 42.

Special sizes, 10 and 11, or 44 and 46.

GIRLS' SHIRTS AND DRAWERS

No. 197. White shirts, fleeced, medium weight.

No. 198. White drawers, fleeced, medium weight.

No. 199. White shirts, fleeced, heavy weight.

No. 200. White drawers, fleeced, heavy weight.

Shirt sizes, 24 to 34 inclusive. Drawers, one size smaller.

If in ordering, sizes are not specified, order will be filled with sizes 26, 30 and 32.

There is a running string in the waistband so that pants can be reduced 3 to 5 inches from original measurement.

UNDERWEAR



No. 129

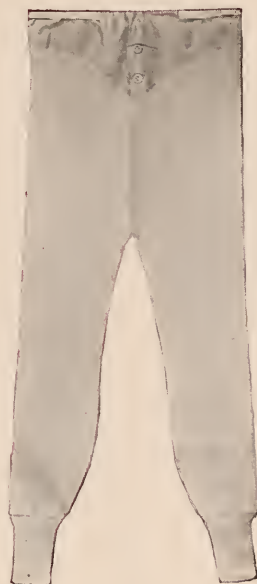

No. 130



No. 131

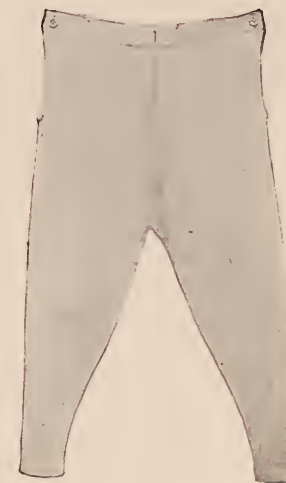

No. 132

BOYS' SHIRTS AND DRAWERS

No. 171. White shirts, fleeced, medium weight.

No. 172. White drawers, fleeced, medium weight.

No. 129. White shirts, fleeced, heavy weight.

No. 130. White drawers, fleeced, heavy weight.

Regular sizes, 24 to 34 inclusive. Drawers, one size smaller.

If in ordering, the sizes are not specified, the order will be filled with numbers 26, 30, and 32.

INFANTS' AND CHILDREN'S RIBBED UNDERWEAR

No. 131. White shirts, fleeced, medium weight.

No. 132. White drawers, fleeced, medium weight.

No. 133. White shirts, open front, light weight.

Shirt sizes, 16 to 22 inclusive. Drawers, one size smaller.

If in ordering, the sizes are not specified, the order will be filled with numbers 18, 20 and 22.

UNDERSKIRTS



No. 190

Women's Underskirts, Ribbed Knit Cotton

These skirts are manufactured of fine quality Egyptian yarn, and possess great strength and durability. They are specially adapted for hospitals, county institutions, etc. There is a running string in the waistband so that each skirt can be reduced from 6 to 8 inches from the original measurement, and is also made sufficiently long to allow for shrinkage.

No. 190. White, fleeced, heavy weight.

No. 192. Gray mixed, fleeced, heavy weight.

Wash Cloths

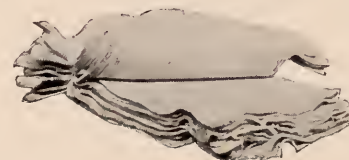

Knit Wash Cloths

Made from fine, soft endurable Egyptian yarns, with crocheted borders, and specially adapted to hospital and institution uses.

Sizes, 8½ x 10½ to 10 x 12 inches.

Definition of sizes:

Misses' and women's skirts run by numbers	No.	1	2	3				
Misses' waist measurement	Inches	22	24	28				
	No.	4	5	6	7	8	9	
Women's waist measurement	Inches	30	34	38	40	44	46	

HOSIERY

DEFINITION OF SIZES

Hosiery is designated as to sizes and styles as follows:

Infants' and children's
Misses'
Women's
Boys'
Men's

Use the following tables in the selection of sizes.

INFANTS' AND CHILDREN'S STOCKINGS

Age 3 months	Size 4
Age 6 months	Size 4½
Age 1 year to 1½ years	Size 5
Age 2 years to 2½ years	Size 5½

If in ordering, sizes are not specified, order will be filled with sizes 4 to 5½.

MISSES' STOCKINGS

Age 3 years to 4 years	Size 6
Age 4 years to 5 years	Size 6½
Age 6 years to 7 years	Size 7
Age 8 years to 9 years	Size 7½
Age 9½ years to 10½ years	Size 8
Age 10½ years to 11½ years	Size 8½
Age 12 years to 13 years	Size 9

If in ordering, sizes are not specified, order will be filled with sizes 6 to 9.

WOMEN'S STOCKINGS

Size shoes 1½ to 2	Size stockings 8
Size shoes 2½ to 3	Size stockings 8½
Size shoes 3½ to 4½	Size stockings 9
Size shoes 5 to 5½	Size stockings 9½
Size shoes 6 to 6½	Size stockings 10
Size shoes 7 to 8	Size stockings 11

If in ordering, sizes are not specified, order will be filled with sizes 8 to 11.

BOYS' STOCKINGS EXTRA LONG

Age 4 years to 5 years	Size 6
Age 5 years to 6 years	Size 6½
Age 6 years to 7 years	Size 7
Age 7 years to 8 years	Size 7½
Age 8 years to 8½ years	Size 8
Age 9 years to 9½ years	Size 8½
Age 10 years to 10½ years	Size 9
Age 11 years to 12 years	Size 9½
Age 12½ years to 13 years	Size 10
Age 13 years to 14 years	Size 10½
Age 14 years to 15 years	Size 11

If in ordering, sizes are not specified, order will be filled with sizes 6 to 11.

BOYS' HALF HOSE

Size shoes 4 to 4½	Size hose 8
Size shoes 4½ to 5	Size hose 8½
Size shoes 5 to 5½	Size hose 9
Size shoes 5½ to 6	Size hose 9½

If in ordering, sizes are not specified, order will be filled with sizes 8 to 9½.

MEN'S HALF HOSE

Size shoes 6 to 6½	Size hose 10
Size shoes 7 to 7½	Size hose 10½
Size shoes 8 to 8½	Size hose 11
Size shoes 9 to 9½	Size hose 11½
Size shoes 10	Size hose 12

If in ordering, sizes are not specified, order will be filled with sizes 10 to 12.

HOSIERY



Nos. 13 and 45

BOYS' AND MEN'S HALF HOSE

- No. 45.* Black and white, 3-ply cotton, heavy weight.
No. 13. Brown and white, 2-ply cotton, light weight.
No. 45A. Boys' black and white, heavy weight.
No. 13A. Boys' brown and white, medium weight.

Sizes:

- Men's, in cotton hose, 10 to 12 in half sizes.
 Boys', in cotton hose, 8 to 9½ in half sizes.

WOMEN'S SEAMLESS STOCKINGS

- No. 116.* Black cotton, plain.
No. 117. Tan cotton, plain.
 Sizes, 8 to 11 in half sizes.



Nos. 188 and 189

BOYS' HEAVY RIBBED, EXTRA LONG STOCKINGS

- No. 143.* Black cotton, ribbed.
No. 144. Tan cotton, ribbed.
 Sizes, 6 to 11 in half sizes.

MISSES' FINE RIBBED STOCKINGS

- No. 109.* Black cotton.
No. 110. Tan cotton.
 Sizes, 5 to 9½ in half sizes.

MISSES' AND CHILDREN'S FINE RIBBED STOCKINGS

- No. 111.* Bleached white.
 Sizes, 6 to 9 in half sizes.



Nos. 143 and 144



Nos. 116 and 117

INFANTS' AND CHILDREN'S STOCKINGS

- No. 188.* Black cotton, fine ribbed.
No. 189. Tan cotton, fine ribbed.
No. 191. Bleached white cotton, fine ribbed.
 Sizes, 4 to 5½.

SEAMLESS KNIT MITTENS



No. 3



No. 2A



No. 1B



No. 1A



No. 1

MISSES' AND WOMEN'S MERINO WOOLEN MITTENS

No. 2A. Blue.
 No. 2B. Black.
 Sizes, 1, 2, 3, and 4.

CHILDREN'S, BOYS' AND GIRLS' MERINO WOOLEN MITTENS

No. 1. Children's, white.
 No. 1A. Girls', blue.
 No. 1B. Boys', black.
 Sizes, 1, 2, 3 and 4.

MEN'S HEAVY MERINO WOOLEN MITTENS

No. 3. Gray mixed.
 No. 3B. Black.
 Sizes, 1, 2, 3 and 4.

BOOTS, SHOES AND SLIPPERS

INMATES' SPECIAL SHOES

CASE SIZES

The lines of footwear manufactured by the Department cover every purpose for which they may be required by the various institutions throughout the State. The text discloses, in many instances, the particular uses to which the shoes are best adapted.

It is aimed at all times to carry in stock some of each different style manufactured, so that urgent orders can be filled at once. In case no particular expedition in filling is requested at the time of ordering, the goods will be made up in the shortest possible time consistent with the demands of first class work.

The Department is prepared to take up the question of shoe selection at greater length upon request.

In case lots, shoes are divided in sizes as follows:

Men's Coarse Shoes: 2 pairs of 6's, 2 of 7's, 3 of 8's, 3 of 9's, 1 of 10's and 1 of 11's.

Men's Fine Shoes: 2 pairs of 6's, 2 of 7's, 2 of 8's, 3 of 9's, 2 of 10's.

Boys' Shoes: 3 pairs of 2's, 3 of 3's, 3 of 4's, and 3 of 5's.

Youth's Shoes: 2 pairs of 11's, 2 of 12's, 3 of 13's, 3 of 1's and 2 of 2's.

Women's Shoes: 1 pair of 2's, 1 of 3's, 2 of 4's, 2 of 5's, 2 of 6's, 2 of 7's, 1 of 8's and 1 of 9's.

Misses' Fine Shoes: 2 pairs of 11's, 2 of 12's, 3 of 13's, 3 of 1's and 2 of 2's.

Children's Shoes: 3 pairs of 7's, 3 of 8's, 3 of 9's and 3 of 10's.



No. 07

Medium weight, hand sewed, inmate's shoe, made on new last of improved pattern, with half double sole, used by many of the institutions in the State for general wear.

MEN'S SHOES



No. 3

Box calf, whole vamp and tip, half double sole, new last, hand sewed. Genteel shoe for general wear.



No. 6

Kangaroo grain, circle seam, lace, medium wide toe, half double sole, McKay sewed, institution shoe.



No. 9

Kangaroo grain blucher, wide last, half double sole, Goodyear welt. For field and outdoor work.



No. 10

Oil grain blucher, bellows tongue and buckles, wide last, double sole and tap. Extra heavy brogan.



No. B-59

Kangaroo grain, lace, tipped, standard screwed. Full double sole to heel. Seamless upper. For general wear. Also made in boys' sizes.



No. 12

Split brogan, wide last, half double sole, standard screwed. For field and outdoor work.



No. 13

Kangaroo grain brogan, wide last, half double sole, standard screwed. For field and outdoor work.



No. 48

Heavy kangaroo grain, lace, unlined, tipped, bellows tongue, large nickel eyelets and hooks, full double sole, standard screwed. For outdoor wear.



No. 49

Kangaroo grain, lace, tipped, full double sole, extra tap, standard screwed. For outdoor wear.

WOMEN'S AND MISSES' SHOES



No. 20

Glazed kid, plain toe, medium high cut, single sole, Goodyear sewed. For elderly women's in and out door wear.



No. 21

Glazed kid, lace, E width, single sole, McKay sewed. For in and out door wear.



No. O-21

Glazed kid, lace, tipped, single sole, McKay sewed, medium wide toe, E width. For general wear.



No. 22

Glazed kid, lace, tipped, E width, half double sole, Goodyear welt. Medium heavy shoe for general wear.



No. 29

Misses' glazed kid, lace, tipped, E width, single sole, spring heel. For in and out door wear.

BOYS' AND YOUTHS' SHOES



No. 15

Flesh split, lace, whole vamp and tip, full double sole to heel, wide toe, standard screwed. For rough outdoor work.



No. 016

Flesh split, lace, whole vamp and tip, half double sole, standard screwed. For general outdoor work.



No. B-57

Little gent's shoe. Box calf side leather, whole vamp and tip, single sole, spring heel, standard screwed. Sizes 6-10.

CHILDREN'S SHOES



No. B-58

Youth's shoe. Box calf side leather, whole vamp and tip, half double sole, standard screwed. Sizes 11-2.



No. 31

Glazed kid, lace, tipped, single sole, spring heel, McKay sewed.

WOMEN'S SLIPPERS



No. 38

Pebble grain, single sole, McKay sewed



No. 39

Pebble grain, single sole, McKay sewed.



No. 44

Felt cloth, felt sole, McKay sewed



No. 45

Canvas slipper, single sole, McKay sewed.

MEN'S SLIPPERS



No. 33

Imitation grain, single sole, McKay sewed.



No. 34

Imitation kid, single sole, McKay sewed.



No. 35

Pebble grain leather, single sole, McKay sewed.

MEN'S SLIPPERS



No. 36

Felt cloth, felt sole, McKay sewed.



No. 43

Canvas slipper, single sole, McKay sewed.

HARVESTING MITTENS



Made of heavy sheepskin, suitable for work in the harvest field, or for any kind of rough labor. Made in small, medium and large sizes.

MEN'S BOOTS



No. 41

Heavy weight, oil grain upper, single sole and tap. For heavy work.



No. 42

Heavy weight, oil grain upper, full double sole to heel. For extra heavy work.

PRINTING AND STATIONERY

Blank Books, Ruled and Printed Books and Blanks, Letterheads, Envelopes,
Catalogues, Booklets, Folders and Circulars, Half-tone and
Color Printing for Every Purpose

Under the Law, printing can be done in the prisons for use in the State Penal and Charitable Institutions only

PRINTING AND STATIONERY



Reports of officials, boards and institutions, books of laws, rules and instructions; half-tone and color printing for catalogues, booklets, folders, etc.

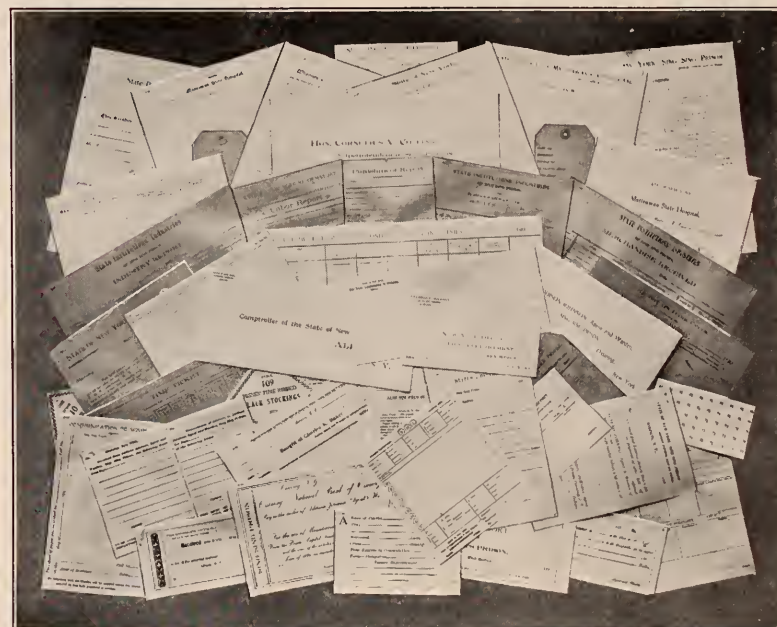

Stationery of every description; letter-heads, bill-heads, statements, reports, tags, envelopes, blank forms, requisitions, checks, drafts, etc.

Under the law, printing can be done by the prisons for use in the penal and charitable institutions only.

PRINTING AND STATIONERY

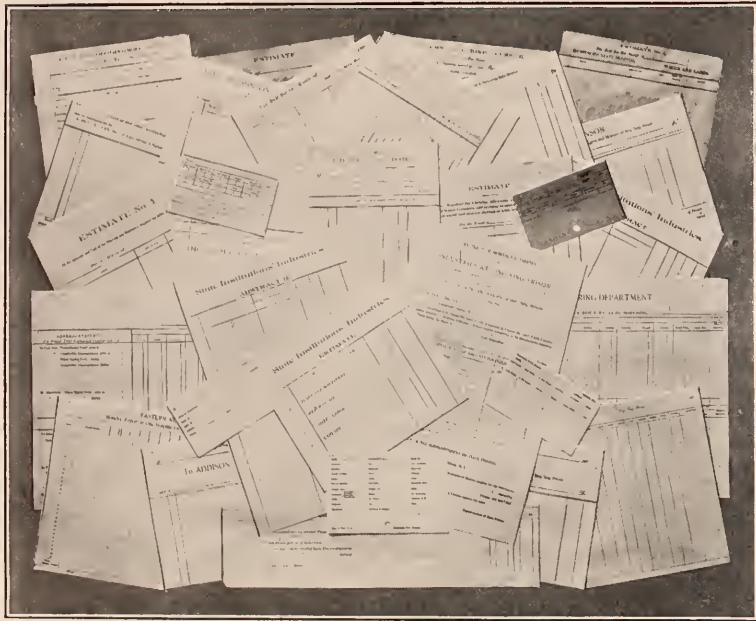

Ruled and printed blanks put up in pads or books, padded, numbered, perforated, duplicate, punched, etc.

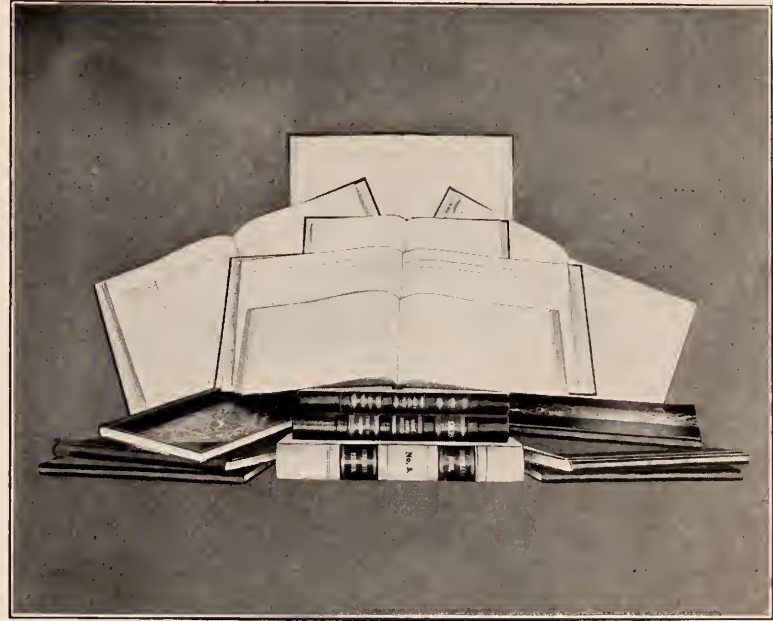

Ruled and printed books, including ledgers, journals, sales, cash, time, receipt and check books, and special ruled and bound books of every description.

STENOGRAPHERS' CHAIRS



No. 10

Oak, cane seat, genuine leather back rest, revolving chair with adjustable back rest with spring back.



No. 20

Oak, leather upholstered seat and back rest, revolving chair with adjustable back rest with spring back.

STENOGRAPHERS' CHAIRS



No. 44

Bent wood frame and back. Seat and back caned. Revolving.



No. 100

Oak, caned box seat, slat back. Revolving and tilting, an exceptionally good, restful stenographers' or desk chair. Equipped with latest device chair iron and spring.

Can be made with leather upholstered seat or perforated leather seat over cane, at a slight advance in the price.

REVOLVING AND TILTING CHAIRS



No. 253 $\frac{1}{2}$

Quartered oak, spindle back, genuine leather upholstered seat, revolving and tilting. Rub finish.



No. 255 $\frac{1}{2}$

Quartered oak, cane seat, revolving and tilting. Rub finish. Also made with wood saddle seat if required.

REVOLVING AND TILTING CHAIRS



No. 275

Quartered oak, carved and shaped back and arms, saddle seat, revolving and tilting. Highly polished.



No. 300

Quartered oak or mahogany, hand-shaped back and arms, genuine leather upholstered, revolving and tilting. Rub finish.

REVOLVING AND TILTING CHAIRS

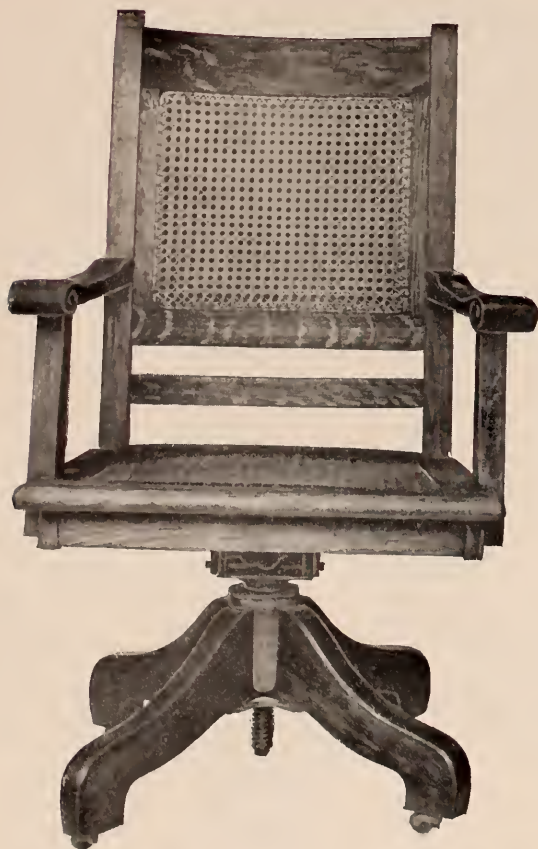

No. 32

Oak, caned seat and back, revolving and tilting
Rub finish.



No. 32½

Same as No. 32, genuine leather upholstered with
pure hair.



No. 385

Quartered oak, bent wood arms, revolving and
tilting. Heavy base.

REVOLVING AND TILTING CHAIRS



No. 215

Oak, wood saddle seat, revolving and tilting.



No. 260

Quartered oak, saddle seat, slat back, revolving and tilting. Rub finish.

OFFICE ARM CHAIRS

*No. 250*

Quartered oak, carved legs and arms, genuine leather upholstered back and seat with hair cushion. Rub finish.

*No. 250 $\frac{1}{2}$*

Quartered oak, carved legs and arms, genuine leather upholstered back and seat with hair cushion. Revolving and tilting. Rub finish.

OFFICE ARM CHAIRS



No. 202

Quartered oak, mission style, well braced, wood saddle seat, flat arms. Finished light or dark oak. Other finishes on special order.



No. 204

Quartered oak, mission style, genuine leather upholstered slip seat, flat arms. Finished light or dark oak. Other finishes on special order.



OFFICE ARM CHAIRS



No. 31

Oak arm chair, caned seat and back. Rub finish



No. 31½

Oak arm chair, genuine leather upholstered, studded. Rub finish.

MORRIS CHAIRS



No. 43

Morris chair, quartered oak, caned seat and back, heavy mission built, with brass adjusting rods. Without cushions.



No. 43A

No. 43A. Same as No. 43, but furnished with red or green velour cushions.

No. 43B. Same as No. 43, but furnished with genuine leather cushions, light or dark green, light or dark maroon, black or tan. Stuffed with pure hair.

LIBRARY CHAIRS



No. 280

Small. Oak, box frame, saddle seat, shaped legs, slat back, finished gloss, light antique or dark oak. Size of seat 15" x 15", 16 inches from floor.



No. 281

Large. Oak, box frame, saddle seat, shaped legs, slat back, finished gloss, light antique or dark oak.

DINING-ROOM CHAIRS

For Administration Buildings, Offices and Dining-Rooms



No. 160

Oak, wood saddle seat.



No. 453

Oak, bent wood frame, caned seat. Leg ring bolted.

DINING-ROOM CHAIRS

For Administration Buildings, Offices and Dining-Rooms



No. 22

Maple, turned frame, wood seat, bent wood back, varnished, kitchen and dining-room chair. This chair is made wedged, also rodded, at a slight advance in price.



No. 24

Oak, caned box seat, spindle back.

DINING-ROOM CHAIRS

For Administration Buildings, Offices and Dining-Rooms



No. 26

Oak, caned box seat, solid back, shaped legs, polished.



No. 26A

Oak, caned box seat, solid back, shaped legs, gloss finish.

DINING-ROOM CHAIRS

For Administration Buildings, Offices and Dining-Rooms



No. 28

Oak, caned box seat, spindle back, shaped legs, gloss finish.



No. 28A

Oak, caned box seat, spindle back, shaped arms and legs, gloss finish.

DINING-ROOM CHAIRS

For Administration Buildings, Offices and Dining-Rooms



No. 1215

Oak, genuine leather upholstered seat, shaped back. Rub finish.



No. 1215A

Oak, genuine leather upholstered seat, shaped arms and back. Rub finish.

DINING-ROOM CHAIRS

For Administration Buildings, Offices and Dining-Rooms



No. 12.

Quartered oak, wood saddle seat.



No. 25.

Quartered oak, wood saddle seat, with arms.

DINING-ROOM CHAIRS

For Administration Buildings, Offices and Dining-Rooms



No. 181T

No. 181. Quartered oak, wood saddle seat, brass braces.

No. 181T. Same as above, with tablet arm.

No. 081. Same as No. 181, with cane seat.

No. 081T. Same as No. 081, with tablet arm.



No. 200

Heavy mission, quartered oak armchair, wood saddle seat. Well braced.

DINING-ROOM CHAIRS

For Administration Buildings, Offices and Dining-Rooms



No. 206

Quartered oak, mission style, wood saddle seat. Finished light or dark oak. Other finishes on special order.

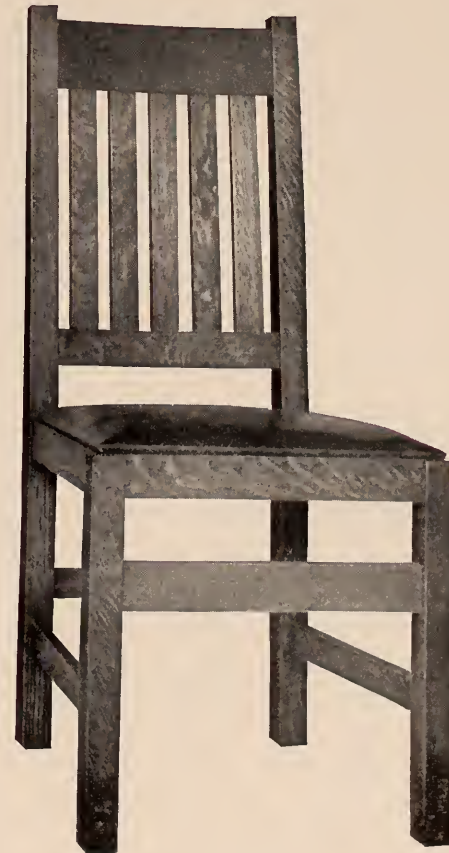

No. 207

Quartered oak, mission style, genuine leather upholstered slip seat. Finished light or dark oak. Other finishes on special order.

DINING-ROOM CHAIRS

For Administration Buildings, Offices and Dining-Rooms



No. 180

Oak, wood saddle seat. This is a medium-sized chair. Seat, 17" x 16", height from floor, 18 inches.



No. 80

Oak, cane seat, medium-sized chair. Size of seat, 17" x 16", height from floor, 18 inches.

DINING-ROOM CHAIRS

For Administration Buildings, Offices and Dining-Rooms



No. 1229

Oak, caned box seat, carved back. Rub finish.



No. 1229A

Oak, with arms, caned seat, carved back. Rub finish.

DINING-ROOM CHAIRS

For Administration Buildings, Offices and Dining-Rooms



No. 1232

Oak or mahogany, spring upholstered, genuine leather and pure hair. Rub finish.



No. 1232A

Oak or mahogany, hand-shaped arms, spring upholstered, genuine leather and pure hair. Rub finish.

PLATFORM CHAIRS



No. 380

Oak, saddle seat and back, bent wood arms.



No. 480

Oak, saddle seat, slat back, mission style.

VERANDA AND WARD CHAIRS



No. 66

Maple, turned frame, double-caned seat, slat back, varnished.



No. 86

Fire Department chair, oak saddle seat, bent wood flaring back, three iron rod braces.

VERANDA AND WARD CHAIRS

*No. 1 N. Y. F.*

Oak, wood seat, bent wood back and arms, iron rod braces.

*No. 2 N. Y. F.*

Oak, caned seat, bent wood back and arms, iron rod braces.

*No. 3 N. Y. F.*

Oak, caned seat, bent wood back and arms, iron rod braces. Tablet arm attachment.

TEACHERS' CHAIRS



No. N. Y. A.—W.

No. N. Y. A.—W. Oak, saddle seat, bent slat back, finished light or dark. This chair is used extensively by the New York City Board of Education.

No. N. Y. A.—C. Same as above, but with cane seat.



No. N. Y. B.—W.

No. N. Y. B.—W. Oak, saddle seat, curved back and arms, foot rest, finished light antique or dark oak. This chair is used as a teachers' chair by the New York Board of Education.

No. N. Y. B.—C. Same as above, with cane seat.

ROCKERS

*No. 30*

Oak, caned seat, shaped back, nurses' or sewing rocker. Rub finish.

*No. 30A*

No. 30A. Oak, caned seat, nurses' or sewing rocker. Rub finish.
No. 30B. Oak, saddle seat, nurses' or sewing rocker. Rub finish.

ROCKERS



No. A

Maple, double-caned seat and back, 2½-inch posts, flat arms.



No. B

Maple, double-caned seat and back, 2-inch posts, flat arms.

ROCKERS

*No. C*

Maple, double-caned seat and back. Nurses' rocker, 1½-inch posts.

*No. D*

Maple, top slat, half back and seat double caned, 2-inch posts, flat arms.

ROCKERS



No. 203

Quartered oak, mission style, well braced. Wood saddle seat, flat arms. Finished light or dark oak. Other finishes on special order.



No. 205

Quartered oak, mission style, genuine leather upholstered slip seat, flat arms. Finished light or dark oak. Other finishes on special order.

ROCKERS



No. 201

Oak, saddle seat, slat back, wide, flat arms, braced and reinforced at all joints. Plain and extra strong. Finished light or dark. Good, strong, substantial rocker.

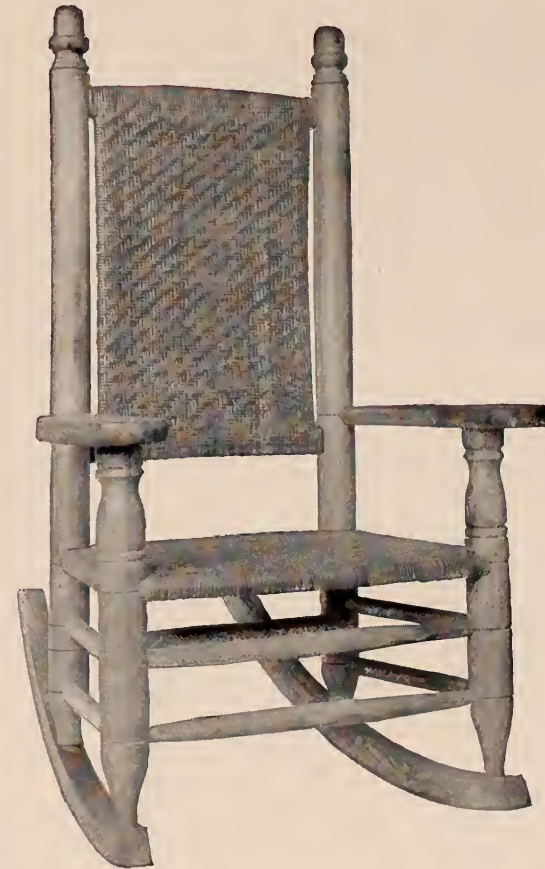

No. 2W

Maple, double-caned seat and back, 3-inch posts, shaped arms.

STOOLS



No. 39

High revolving desk stool. Oak, cane seat, 36 inches high.



No. 37

Mess Hall Stools, oak or maple, wood seat, 18 inches high. Other sizes to order.



No. 38

Mess Hall Stools, oak or maple, wood seat, rubber socket tips, 18 inches high. Other sizes to order.



No. 39½

Low revolving desk stool, cane seat, 18 inches high.



No. 40

High revolving desk stool, cane seat, spindle back, braced, 36 inches high.

NOTE.—Any of these stools made rodded at slight advance in cost.

CHAIRS



No. 390

FOLDING CHAIR

This style chair can be made single or in sections. It is well made, strongly bolted together.

DESKS



No. 9

Inspector's Desk. Plain oak frame, quartered oak lid, tumbler lock, brass flush inkwell, book rail. Size, 28 x 24 inches.



No. 11

Supervisor's Desk. Quartered oak, sunken panels, book rail. Two drawers, tumbler locks. Size, 30 x 28 inches, 30 inches high.



No. 13

Teacher's Flat-top Desk. Quartered oak, five drawers, book rail, tumbler locks. Size, 42 x 24 inches, 30 inches high, finished light or dark.

DESKS



No. 13A



No. 13B

TEACHERS' SANITARY DESKS

Quartered oak, four drawers, tumbler locks, book rail. Size, 42 x 24 inches.

Quartered oak, four drawers, tumbler locks, two brass inkwells. No book rail. Size, 42 x 24 inches.

DESKS



No. 15



No. 17

SANITARY FLAT-TOP DESKS

Four drawers, quartered oak, tumbler locks, two book cupboards, one in front and one on the side. Size, 54 x 30 inches. Light or dark finish.

Quartered oak, four drawers, three tumbler locks. Size, 42 x 32 inches, 30 inches high. Light or dark finish.

DESKS



No. 30

Special white quartered oak, five-ply veneer front, top and panels, wood drawer pulls, four drawers, fitted with Yale locks. Brass leg sockets. Drawer bottoms and sides made of three-ply birch veneer.
Size, 42 x 34 inches, 30 inches high. Finished natural oak, light antique or dark.



No. 34

Special quartered oak, five-ply oak veneer front, top and panels. Wood drawer pulls, seven drawers, Yale locks. Brass leg sockets. Drawers and bottoms made of three-ply birch veneer.
Size, 55 x 34 inches, 30 inches high. Finished natural oak, light antique or dark.

DESKS



FLAT-TOP SANITARY DESK

Seven drawers, wood pulls, tumbler locks, two slides, sunken panels. Quartered oak. Made in the following sizes:

No. 21. 50 in. long, 32 in. deep, 30 in. high.

No. 23. 55 in. long, 32 in. deep, 30 in. high.

No. 25. 60 in. long, 34 in. deep, 30 in. high.

No. 27. 72 in. long, 36 in. deep, 30 in. high.

DESKS



No. 33

DOUBLE FLAT-TOP DESK

Quartered oak, 14 drawers, four slides, foot rest, light or dark finish. Size, 60 in. long, 48 in. deep, 30 in. high.

DESKS

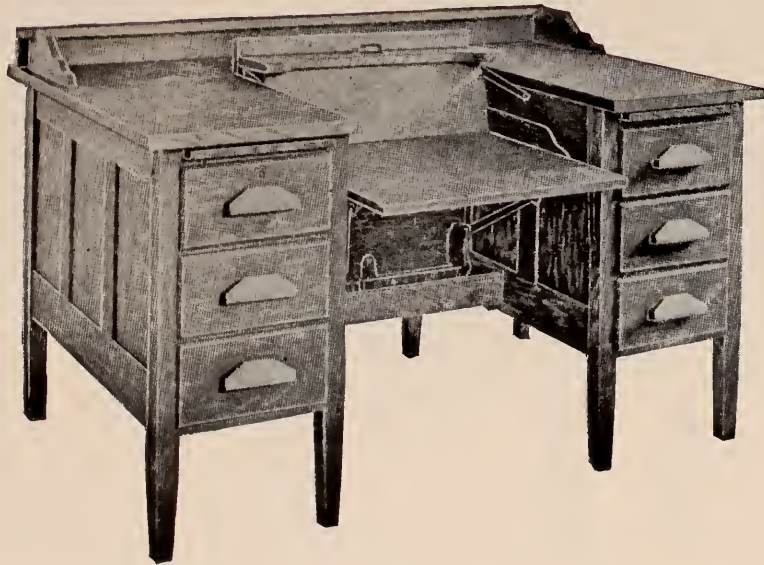

No. 16 T. W.

Quartered oak, typewriter attachment with 22-inch opening, six drawers, tumbler locks, drawer slides, with or without top rail.
Size, 55 x 34 inches.



No. 16A

TYPEWRITER DESKS

Quartered oak, roll top. Typewriter attachment with 22-inch opening. Six drawers, drawer slides, patent apron locking device for drawers.
Size, 55 x 34 inches, 50 inches high.

DESKS



No. 17A

Oak roll-top desk, four drawers, finished light or dark. Size, 42 in. long, 32 in. deep, 45 in. high.



No. 17B

Roll-top, sanitary desk, four drawers, finished light or dark. Size, 42 in. long, 32 in. deep, 50 in. high.

DESKS

*No. 21A*

Roll-top sanitary desk, quartered oak, seven drawers, light or dark finish.
Size, 50 in. long, 32 in. deep, 45 in. high.

*No. 21B*

Roll-top sanitary desk, quartered oak, seven drawers, light or dark finish.
Size, 50 in. long, 32 in. deep, 50 in. high.

DESKS



No. 23B

No. 23B. Roll-top sanitary desk, oak, six document boxes, seven drawers, finished light or dark. Size, 55 in. long, 32 in. deep, 50 in. high.
No. 23A. Same as above, but has low roll top.

DESKS



No. 24B

No. 24B. Roll-top sanitary desk, oak, seven drawers, finished light or dark. Size, 60 in. long, 34 in. deep, 50 in. high.
No. 24A. Same as above, but has low roll top.

DESKS



No. 27B

No. 27B. Roll-top sanitary desk, selected quartered oak. Enclosed pigeon-hole case with document boxes, letter files, etc., polished brass knobs, and card holders.

Size, 72 inches long, 36 inches deep, 50 inches high.

No. 27A. Same as above, but with low roll which necessitates cutting out some of the pigeon-hole space.

DESKS



No. 25A

Quartered oak, sanitary, roll-top desk. Enclosed pigeon-hole case, wooden document boxes, letter space, drawers, etc. Seven drawers, two draw slides. Finished light or dark.
Size, 60 in. long, 34 in. wide and 45 in. high.

DESKS



No. 25B

Sanitary, quartered oak, roll top. This desk is built practically the same as No. 25A, with the exception of the pigeon-hole space, as shown above, and high roll top.
Size 60 in. long, 34 in. wide, 50 in. high.

DESKS



No. 100 (Open)

DESKS



No. 100 (Closed)

This represents a line of special roll-top, selected quartered oak, five-ply oak veneer desks. Brass leg sockets. Full specifications, sizes, prices and interior arrangement given on request.
An exceptionally fine, high-class desk.

DESKS



No. 39

Quartered oak, roll top, solid base. Size, 50 in. long, 32 in. deep, 50 in. high, nine drawers.

NOTE.— This represents a line of solid-base desks that we manufacture in standard sizes, same as the sanitary desk sizes shown in this catalogue.

DESKS



No. 65

High-standing desk, quartered oak, 9 drawers, book cabinet, with roll slide, center book shelf. Brass pulls. Solid base. 48 inches to top of desk. Made with plain top, top rack, or pigeon-hole case. Size, 5 or 6 feet long, 32½ inches deep. Pigeon-hole case, 11 inches deep, 18 inches high.

DESKS



No. 75

Sanitary standing desk, quartered oak, 11 drawers. Foot rest. Made plain top, top rack or with pigeon-hole case
Sizes, 5 or 6 ft. long.

TABLES



No. 700

Quartered oak, mission style, 24 inches square, heavy legs, rounded corners on top. Shelf.

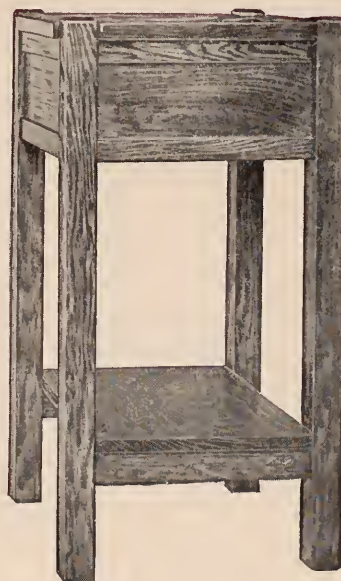

No. 701

Quartered oak, mission style, box top, heavy legs, 16 inches square. Shelf.



No. 702

Quartered oak, round mission style, square legs, 22 inches in diameter. Shelf.

TABLES



No. 401A

Oak, 24 inches square. Shelf.



No. 402

Quartered oak, mission style, reinforced top, square legs, one drawer, 28 inches square. Shelf.



No. 703

Plain oak, round reinforced top, heavy built up legs, 42 inches in diameter.

TABLES



No. 602

Quartered oak library table. Curved French legs, highly polished top, one drawer and shelf.
Size, 26 x 40 inches. Brass drawer pull.



No. 403

Quartered oak, turned legs, reinforced top, one drawer, shelf 30 inches square.
Rub finish.

TABLES



No. 53

Plain oak. Heavy mission table, with or without drawers, wood pulls, tumbler locks. 3 feet wide. Light or dark oak finish. Made in different lengths to order.

TABLES



This represents a quartered oak, square leg, mission style table, wood pulls, tumbler locks, made in the following styles and sizes:

No. 407. 5 ft. x 3 ft. No drawers.
No. 407A. 5 ft. x 3 ft. Two drawers.
No. 407B. 5 ft. x 3 ft. Four drawers.

No. 408. 6 ft. x 3 ft. No drawers.
No. 408A. 6 ft. x 3 ft. Two drawers.
No. 408B. 6 ft. x 3 ft. Four drawers.

TABLES



No. 404

Quartered oak, mission style, one drawer and shelf, wood pulls, tumbler lock, light or dark finish, 28 x 42 inches.

TABLES



No. 63

Quartered oak dining-table, round top, 4 ft. 6 in. in diameter. Pedestal base. Plain, light or dark finish.

TABLES



No. 500

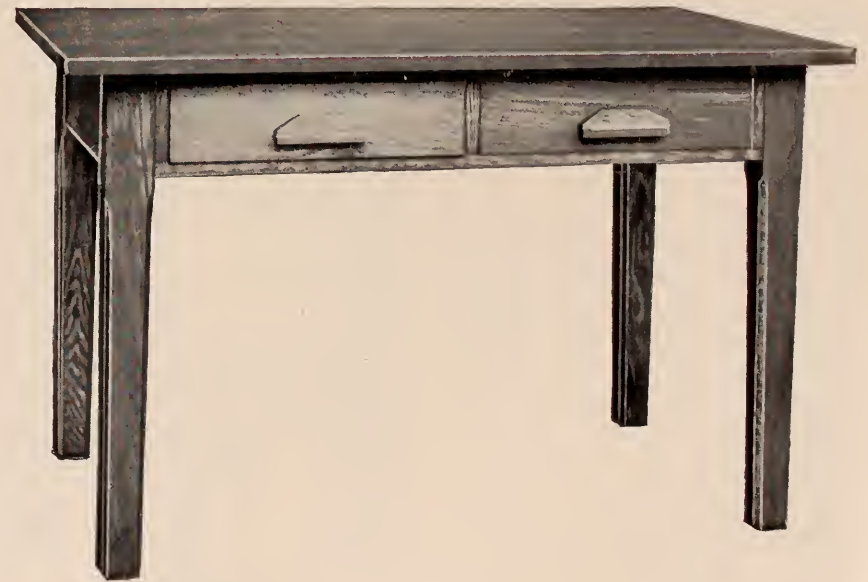

No. 52

Quartered oak, mission style, rail side, square legs, 2 ft. 6 in. wide, 4 ft. and up in length

Plain oak, with or without drawers, round or square mission legs. Size, 2 ft. 6 in. wide, any length

INDEX CABINETS



Index Case. Finished with rod fasteners, brass card plates, cherry or quartered oak, with plain or paneled sides.

Eighteen and one-half inches high, $13\frac{3}{4}$ inches wide, 16 inches deep, four double drawers. These cases are also made with two single drawers, two double drawers, four single drawers, six single drawers, or six double drawers, for cards 3 x 5 inches.

Index Case. Base, $29\frac{1}{2}$ inches high, $33\frac{1}{8}$ inches wide, $20\frac{1}{2}$ inches deep.

Index Case. Top, $29\frac{1}{4}$ inches high, $31\frac{1}{8}$ inches wide, 15 inches deep.

Made from drawings in special sizes. Estimates on application.

CHIFFONIERS



No. 54

No. 54. Plain oak, sanitary, German bevel plate mirror, 13 x 22 inches, six drawers with locks and wood pulls.



No. 54½

No. 54½. Quartered oak, German bevel plate mirror, 13 x 22 inches, six drawers and cabinet, locks and wood pulls.

WASHSTANDS



No. 56½

No. 56. Plain oak, with two drawers and cabinet and back board, but no towel rack.
Size, 16 x 33 inches.

No. 56½. Plain oak, sanitary, towel rack, polished, three drawers and cabinet, wood pulls.

DRESSERS



No. 58

No. 58. Quartered oak sanitary dresser, rubbed and polished finish, German bevel plate mirror, 30 x 24 inches. Four drawers. Wood pulls.

No. 58½. Same as above, except mirror is 18 x 24 inches.

WARDROBES



No. 100

No. 100. Wardrobe. Quartered oak, sanitary, 22 inches wide, 74 inches high, 17½ inches deep, light or dark finish, sunken panels, brass knob, tumbler lock.

No. 101. Wardrobe. Quartered oak, sanitary, 42 inches wide, 74 inches high, 17½ inches deep, light or dark finish. Lock; metal knobs.



No. 101



COMBINATION SETS AND WARDROBES

No. 66. Combination wardrobe and washstand. German bevel mirror
16 x 24 inches. Four drawers and towel rack. Locks, wood or metal pulls.

HALL SETTEES



No. 34

Quartered oak frame, open cane seat and back, turned and shaped legs and rungs, or plain if so desired. End arms. Built in any length and sold by the foot.

HALL SETTEES

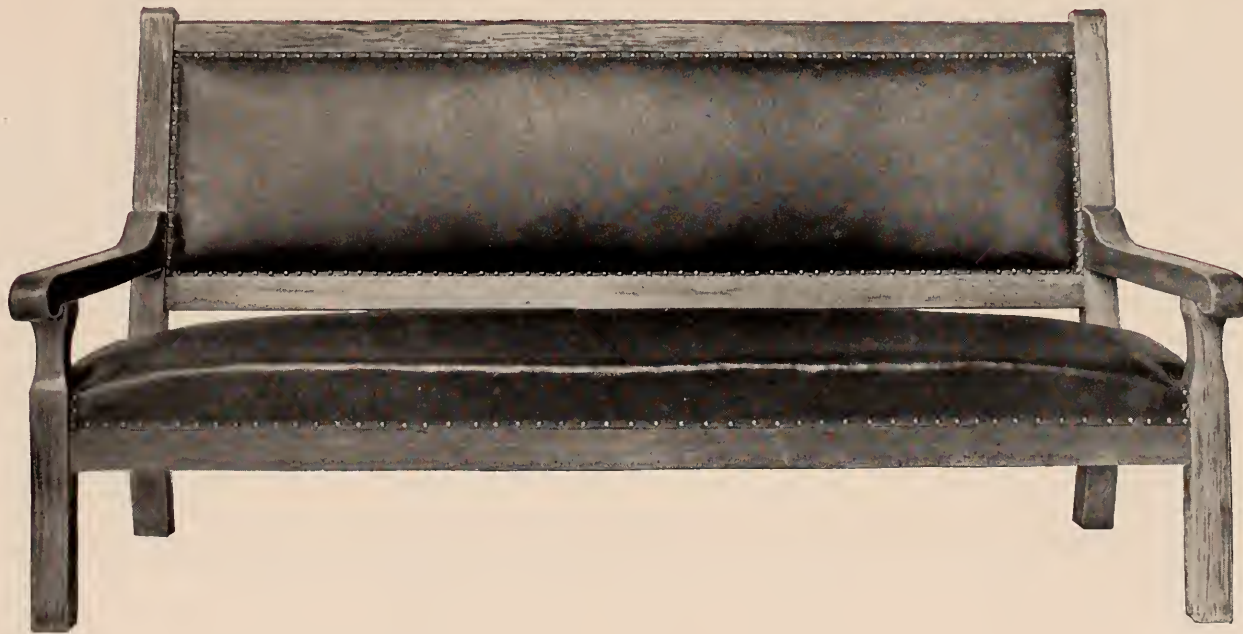

No. 34½

Quartered oak frame, spring upholstered back and seat, stuffed with hair and covered with genuine leather. Mission square legs, plain rails, or shaped if so ordered. Built 6 feet in length unless otherwise ordered. Sold by the foot.

HALL SETTEES

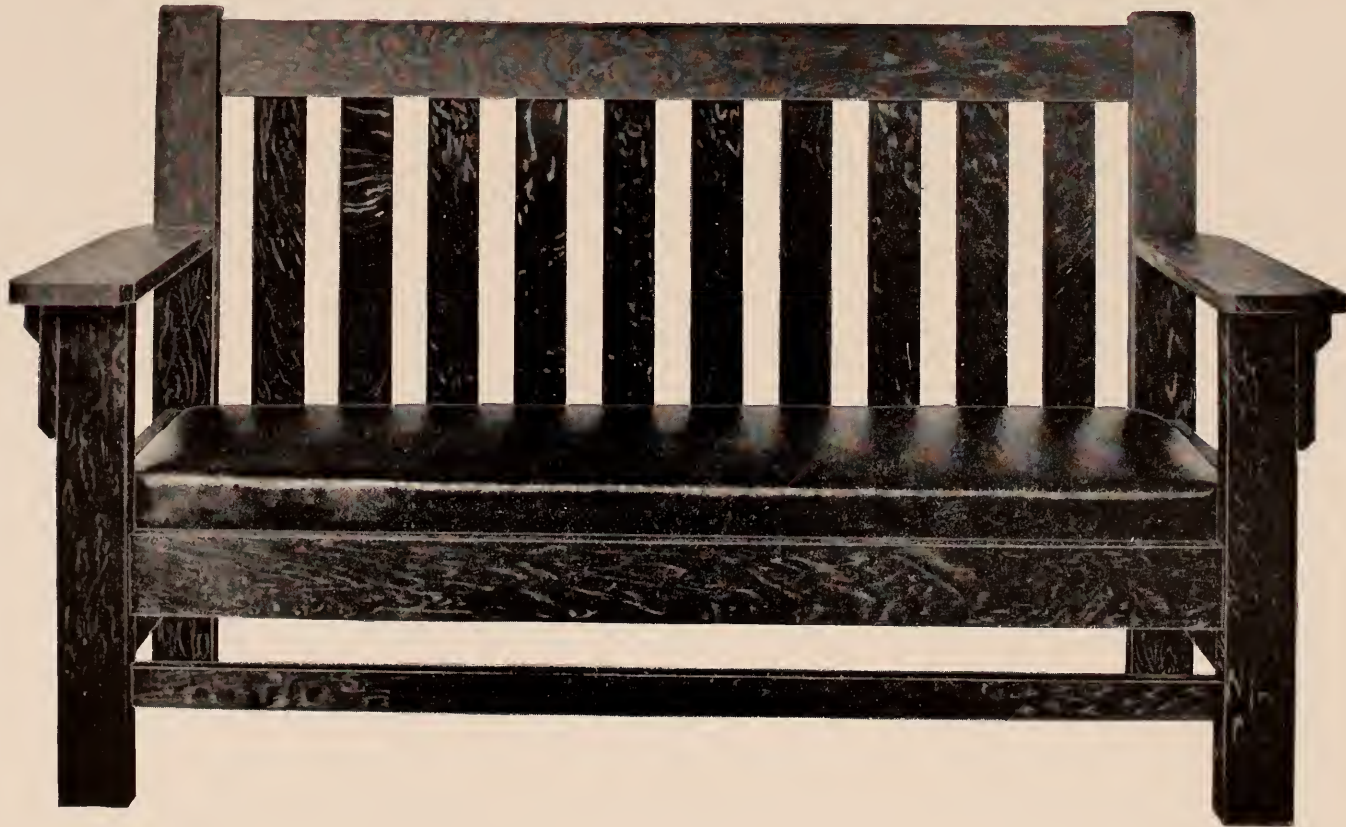

No. 50

No. 50. Quartered oak, mission style, finished light or dark oak, or antique mission. Genuine leather covered, spring upholstered, best quality South American hair, cushion. Box set in seat.

No. 51. Same as above, with wood seat.

HALL SETTEES

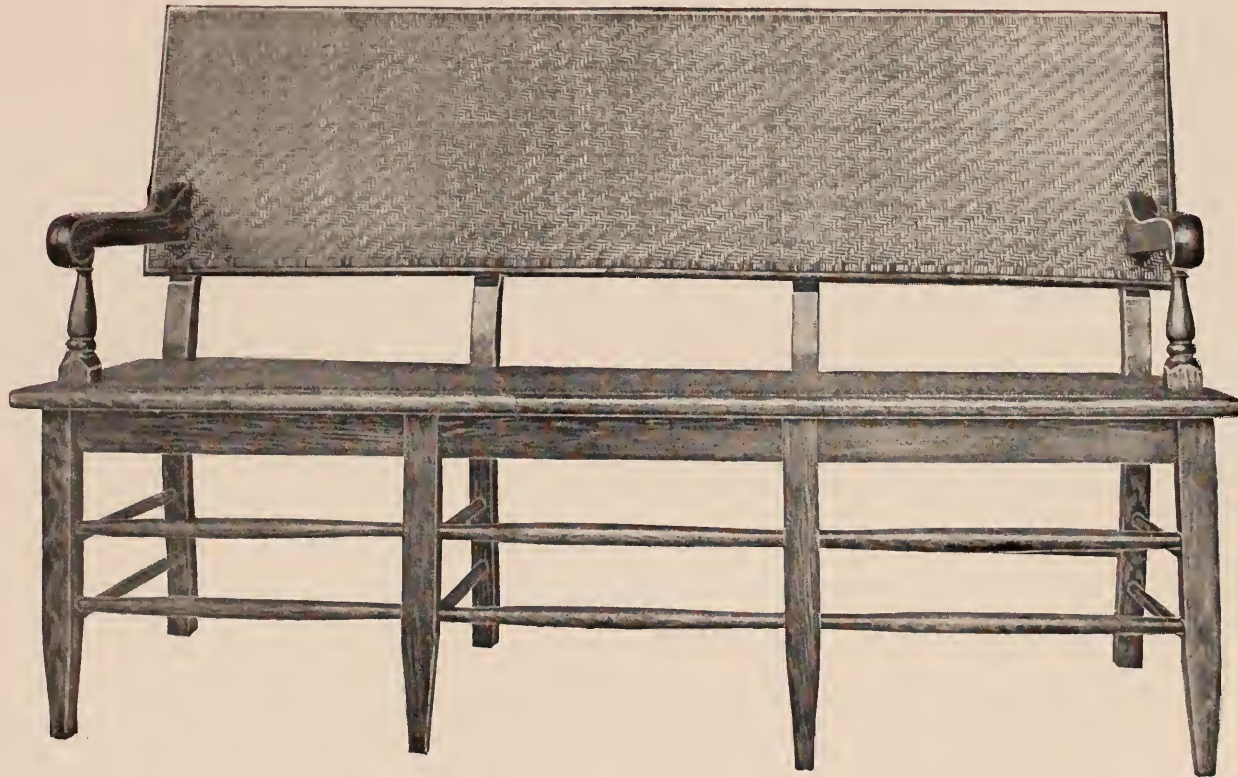

No. 35

Oak frame, double-caned seat and back with arms, square legs, plain rungs. Sold by the foot, built in lengths of four feet and up.

HALL SETTEES



No. 36

Three-ply birch veneer seat and back, oak or ash frame, end arms only, or dividing arms. Square or turned legs. Built four feet and up, allowing two feet to section. Sold by the foot.

OUTDOOR SETTEES



No. 99. Four feet long

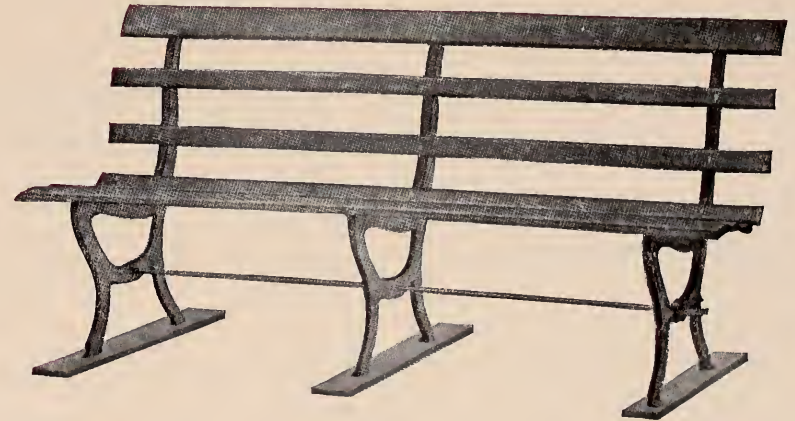

No. 99. Six feet long

Outdoor Settees, complete as shown, any length. Sold by the foot.

OUTDOOR SETTEES

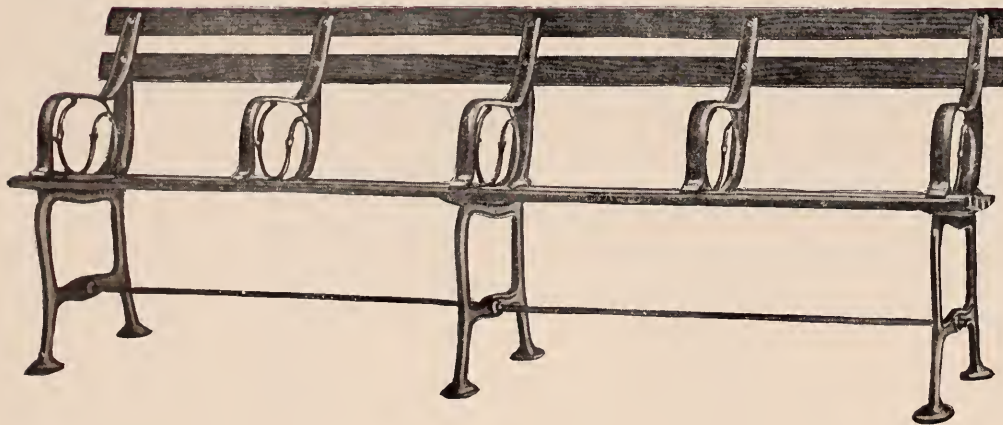

No. 100, 8 feet long

Outdoor settee, complete as shown. Any length.

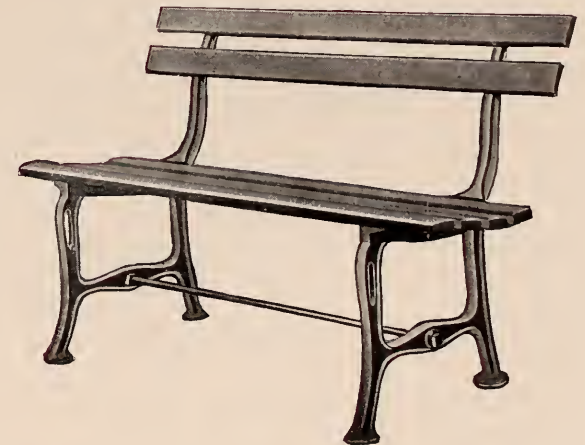

No. 101, 4 feet long

Outdoor settee, complete as shown. Any length.

SCHOOL FURNITURE

The following cuts show the styles of school furniture which we manufacture at Auburn Prison. The WARREN, CAPITOL and UNIVERSAL desks are the standard desks which have been in use in the New York City Education Department for years and have proven exceptionally satisfactory.

The CAPITOL desk is an adjustable desk with folding top and seat. This desk has an adjustment of $3\frac{1}{2}$ inches — the back and the seat of $2\frac{1}{2}$ inches. It has ample book capacity

The UNIVERSAL desk is an adjustable desk, with solid top, having a fixed writing table with ample book shelf under the desk. It has an adjustment of four inches up and down, and the seat adjusts three inches.

The WARREN desk is an adjustable desk built somewhat similar to the CAPITOL desk and has the same adjustment.

The OWASCO DESK is a non-adjustable desk. The writing table is large and book capacity ample. This desk is used by the up-State school districts mostly and has proven very satisfactory.

THE FOLLOWING TABLE OF SIZES APPLIES TO ALL STYLES OF DESKS

	Height of top from floor	Height of seat from floor	Size of top
No. 1.....	30 inches	16 inches	14 x 20 or 22 inches
No. 2.....	28 "	15 "	14 x 20 or 22 "
No. 3.....	26 "	14 "	13 x 18 or 20 "
No. 4.....	24 "	13 "	13 x 18 or 20 "
No. 5.....	23 "	12 "	$11\frac{1}{2}$ x 18 or 20 "
No. 6.....	22 "	11 "	$11\frac{1}{2}$ x 18 "
No. 7.....	$20\frac{1}{2}$ "	10 "	$11\frac{1}{2}$ x 18 "

All of the school furniture shown herein, when shipped, is fully set up and assembled, and placed in crates, and when received by the purchaser the desks are all ready to set to the floor. This should be taken into consideration in looking over the prices.

The desks can be furnished either light or dark oak, with black or maroon iron work.

The best quality of oak is used in the manufacture of these desks and they are equal, if not far superior, to the desks of other concerns.

WARREN DESKS

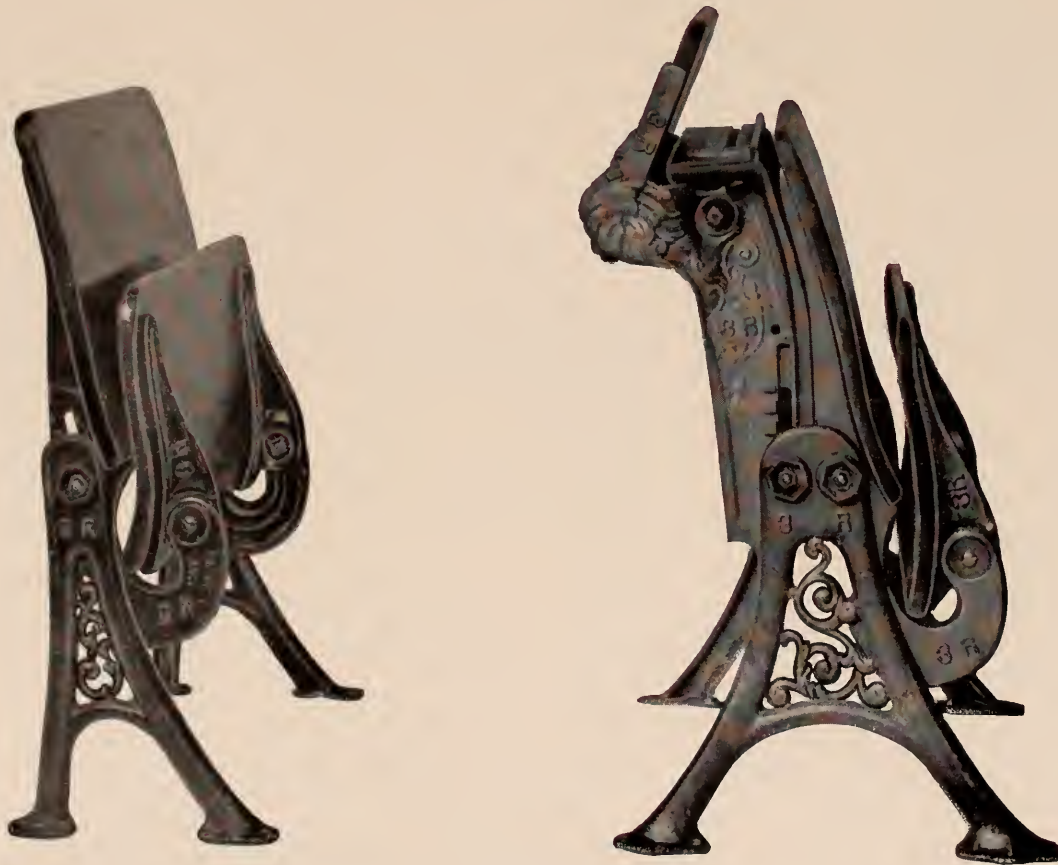

(Closed)

The Warren desk is an adjustable desk with folding top and seat. The back and seat adjust together and separate from the desk part. This desk has an adjustment of $3\frac{1}{2}$ inches — the back and seat of $2\frac{1}{2}$ inches. It has ample book capacity. Desks shipped in crates.
This cut shows the desk as we ship it, all ready set up and assembled and ready to be screwed down to the floor.

WARREN DESKS



(Open)

CAPITOL DESKS

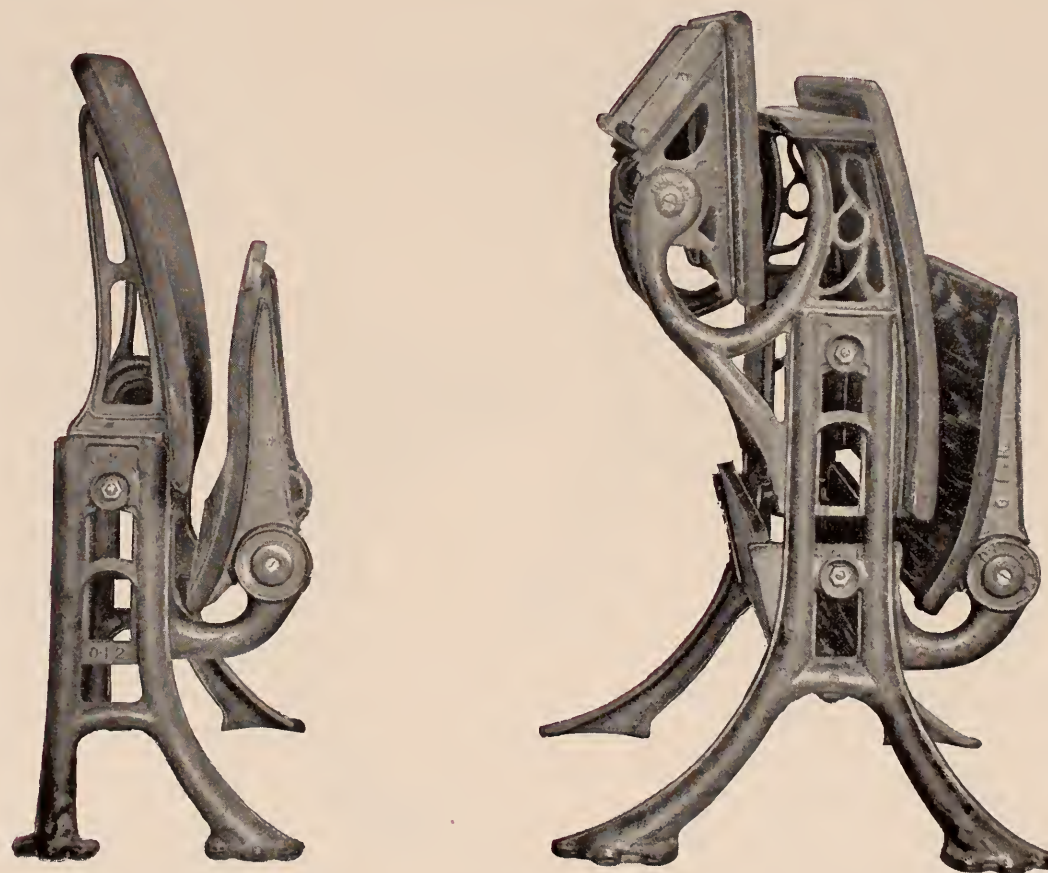

(Closed)

The Capitol desk is an adjustable desk, built somewhat similar to the Warren desk and has the same adjustment. Desks shipped in crates. The cut shows the desk as we ship it, all ready set up and assembled and ready to be set to the floor.

CAPITOL DESKS

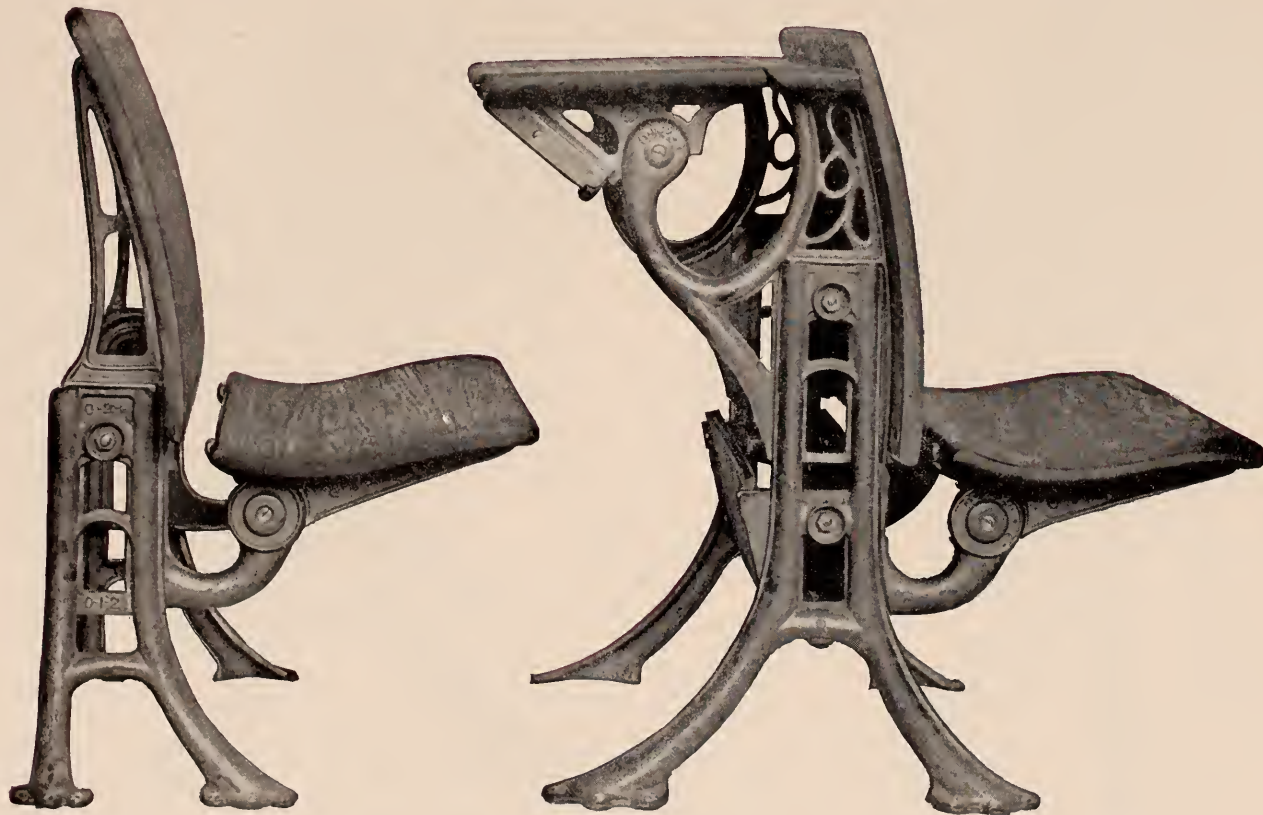

(Open)

UNIVERSAL DESKS



(Closed)

The Universal desk is an adjustable desk with solid top, having a fixed writing table with ample book shelf under the desk. It has an adjustment of four inches up and down, and the seat adjusts three inches. Desks shipped crated. The cut shows the desk as we ship it, all ready set up and assembled and ready to be set to the floor.

UNIVERSAL DESKS



(Open)

OWASCO DESK



(Closed)

The Owasco desk is a non-adjustable desk. The writing table is large and book capacity ample. This desk is used by the up-state school districts mostly and has proven very satisfactory.

Desks shipped crated.

The cut shows the desk as we ship it, all ready set up and assembled and ready to be set to the floor.

OWASCO DESK



(Open)

OPERATING TABLE

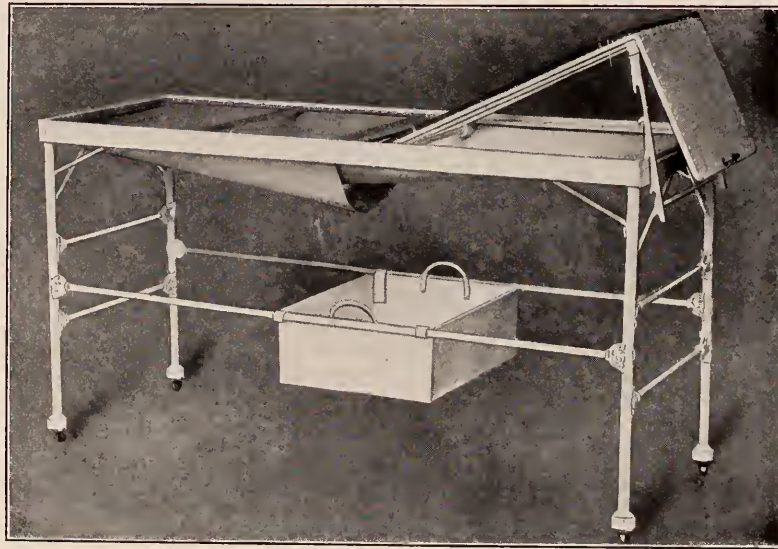

No. 300

Antiseptic Operating Table, white enameled iron frame and pans, plate glass top.

BEDSIDE AND HOSPITAL INSTRUMENT TABLES

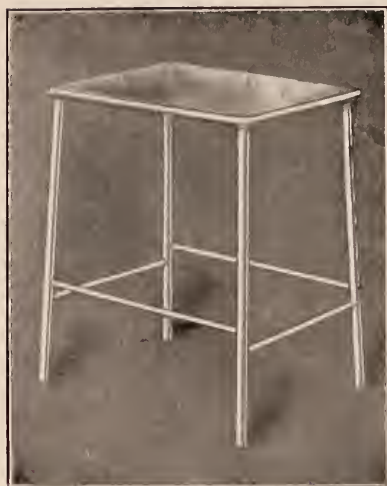

No. 302

No. 302. Antiseptic Hospital Bedside Table. White enameled iron frame, glass top.

No. 302A. Same as 302, but has plate glass top.



No. 301

Antiseptic Instrument Table, plate glass top and shelf, brass frame, or white enameled frame. 21 x 30 inches



No. 303

Antiseptic Hospital Bedside Table. White enameled iron frame, with steel shelf, opaque glass top. Size, 15½ x 19¼ inches.

MATTRESSES AND PILLOWS

MATTRESSES AND PILLOWS

When ordering mattresses always give length, width and weight required.
Additional charge for mattresses made in two parts.

MATTRESSES AND PILLOWS made from any of the following materials:

Hair.
Cotton, Sea Island.
Cotton, low grade.
Excelsior.
African fibre.

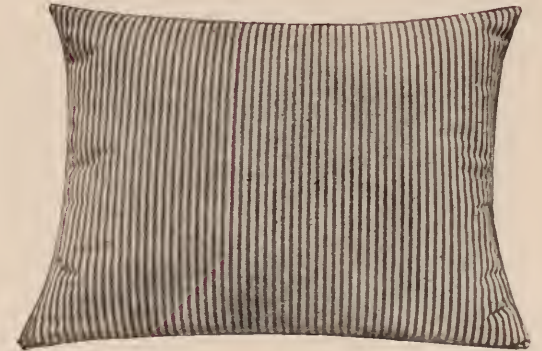

MATTRESSES AND PILLOWS

Table showing sizes, weights and materials used

MATTRESSES

Material	Thickness	31 in.	34 in.	37 in.	42 in.	48 in.	54 in.	Special	Special
Cotton.....	3 in.....	22 lb.	25 lb.	27 lb.	30 lb.	35 lb.	40 lb.	48 x 80	54 x 80
	4 in.....	25 lb.	28 lb.	30 lb.	33 lb.	40 lb.	45 lb.	45 lb.	50 lb.
	5 in.....	28 lb.	31 lb.	33 lb.	36 lb.	45 lb.	50 lb.		
Excelsior.....	3 in.....	22 lb.	25 lb.	27 lb.	30 lb.	35 lb.	40 lb.	45 lb.	50 lb.
	4 in.....	25 lb.	28 lb.	30 lb.	33 lb.	40 lb.	45 lb.		
	5 in.....	28 lb.	31 lb.	33 lb.	36 lb.	45 lb.	50 lb.		
Hair.....	3 in.....	20 lb.	22 lb.	28 lb.	30 lb.	37 lb.	40 lb.	45 lb.	50 lb.
	4 in.....	23 lb.	25 lb.	32 lb.	34 lb.	40 lb.	45 lb.		
	5 in.....	25 lb.	30 lb.	35 lb.	38 lb.	45 lb.	50 lb.		
African fibre.....	3 in.....	22 lb.	24 lb.	26 lb.	28 lb.	30 lb.	40 lb.	45 lb.	50 lb.
	4 in.....	24 lb.	26 lb.	28 lb.	30 lb.	35 lb.	45 lb.		
	5 in.....	26 lb.	28 lb.	30 lb.	32 lb.	40 lb.	50 lb.		

These weights are figured on the basis of standard length, 6 feet 3 inches.

PILLOWS

Size	18 x 24	20 x 24	24 x 26	24 x 24
Weight.....	2½ lb.	3 lb.	4 lb.	3½ lb.

RESTRAINT SHEETS



Front view of Restraint Sheet, showing sheet strapped on preparatory to placing patient in bed.

Made of heavy duck with jacket form and sleeves. The sleeves are in the shape of long pockets, open at the lower extremities to admit of pulse examination without moving patient or removing any part of the sheet.

Heavy canvas straps and patent tinned buckles clasped to head and foot, and under bed as shown in illustration on page 137.

Breast measurements for boys, 28, 30 and 34 inches.

Breast measurements for men, 36, 40 and 46 inches.

Prices furnished on application.

RESTRAINT SHEETS

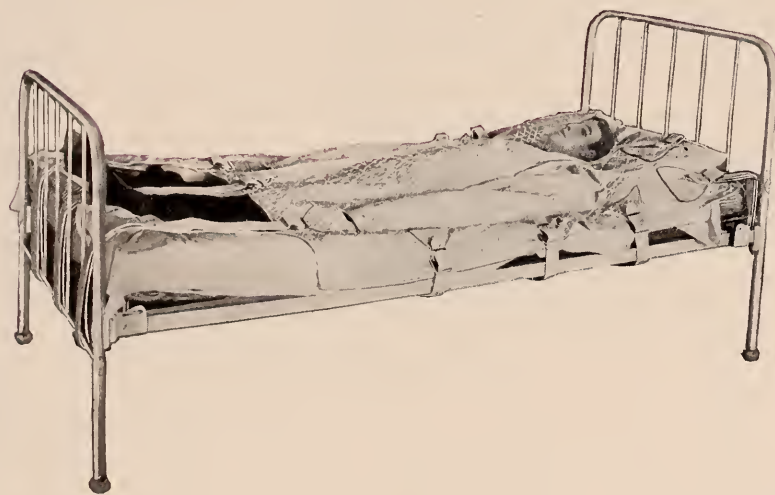

View showing patient placed in bed with straps secured over head and foot and under bed.



Rear view of Restraint Sheet showing sheet strapped on preparatory to placing patient in bed.

STRAIT JACKETS



Front view, sleeves loose



Front view, sleeves secured



Rear view, sleeves secured



Rear view, sleeves loose

STRAIT JACKETS

Made of heavy duck, with jacket form laced or with buckles, and extra long sleeves, laced at back. Patient's hands can be folded and ends of sleeves secured at the back.
Breast measurements, 32, 36, 40 and 46 inches.

HOSPITAL STRETCHERS

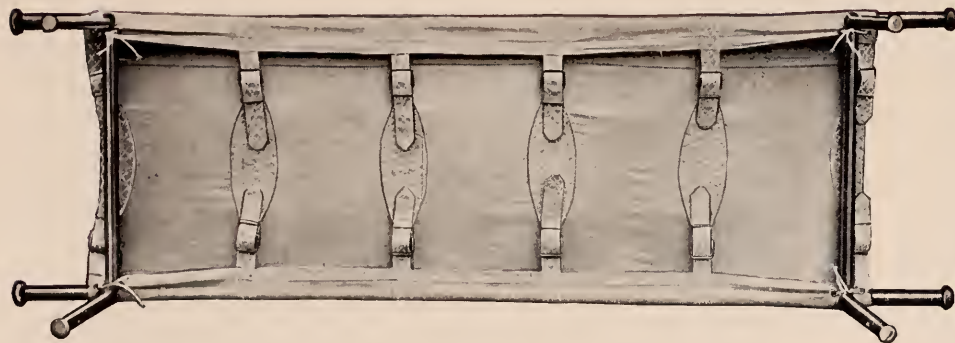

Under side of stretcher, showing straps



Top view of stretcher

For use in hospitals, county almshouses, prisons and jails. Made of iron pipe, sheet made of heavy duck. Canvas straps with patent tinned buckles to allow sheet to be detached and washed; very light in weight, but strong.

BLANKETS



No. 5



No. 6

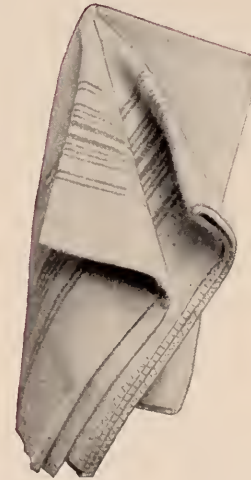

No. 7



No. 8

No. 5. Special Jail Blanket. Cadet gray, blue border, cotton and wool mixed, weight $6\frac{1}{2}$ lbs., 76 x 60 inches.

No. 6. Light Hospital, white, blue or gray, with colored borders, weight 5 lbs., 76 x 60 inches.

No. 7. Fine White Administration, blue border, silk binding, 76 x 60 inches.

No. 8. Special Hospital, red, blue or white, with colored borders, weight $6\frac{1}{2}$ lbs., 76 x 60 inches.

INSTITUTION AND HOSPITAL BEDS

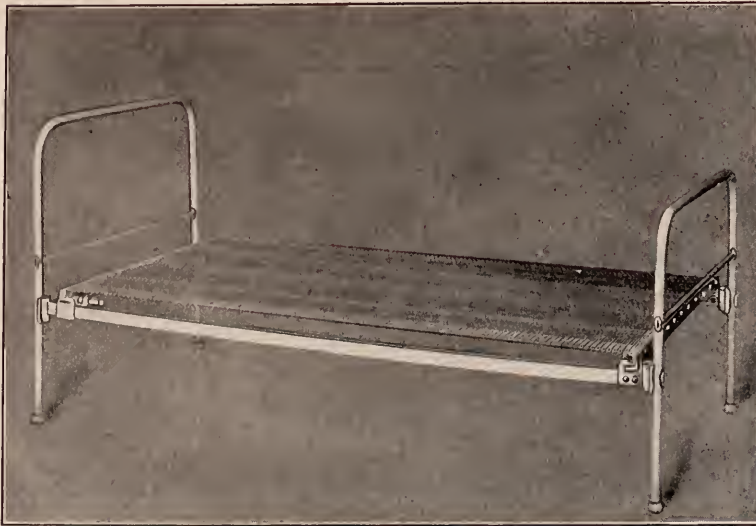

No. 100

White enamel iron bed, Foster patent fastening, single crossbar on foot and head rails. Woven wire mattress.

Sizes: 2 feet 3 inches.
2 feet 7 inches.
3 feet 1 inch.

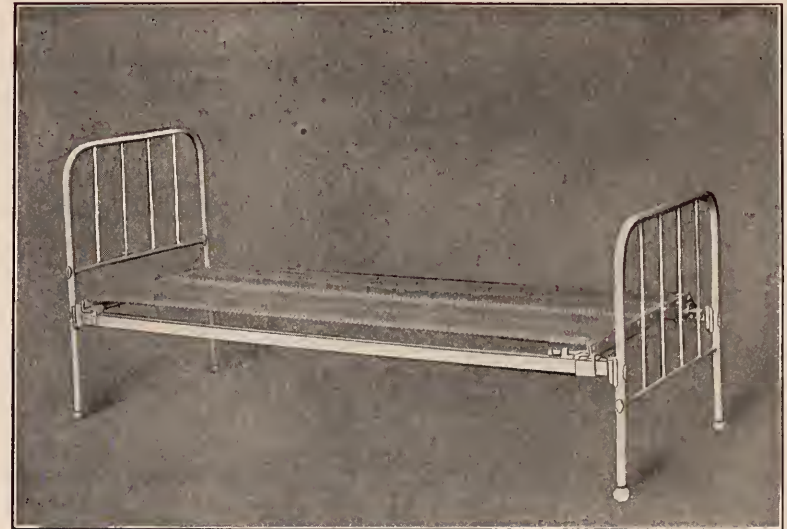

No. 110

White enamel iron bed, Foster patent fastening, single crossbar on foot and head rails. Upright spindles $\frac{3}{8}$ inch in diameter. Woven wire mattress.

Sizes: 2 feet 3 inches.
2 feet 7 inches.
2 feet 10 inches.
3 feet 1 inch.

Special beds for hospital use made upon application, in any required height

INSTITUTION AND HOSPITAL BEDS



No. 150

White enamel iron bed, Foster patent fastening, two crossbars on head and foot rails. Upright spindles $\frac{3}{8}$ inch in diameter, woven wire mattress.

Sizes: 2 feet 7 inches.
2 feet 10 inches.
3 feet 1 inch.
3 feet 6 inches.

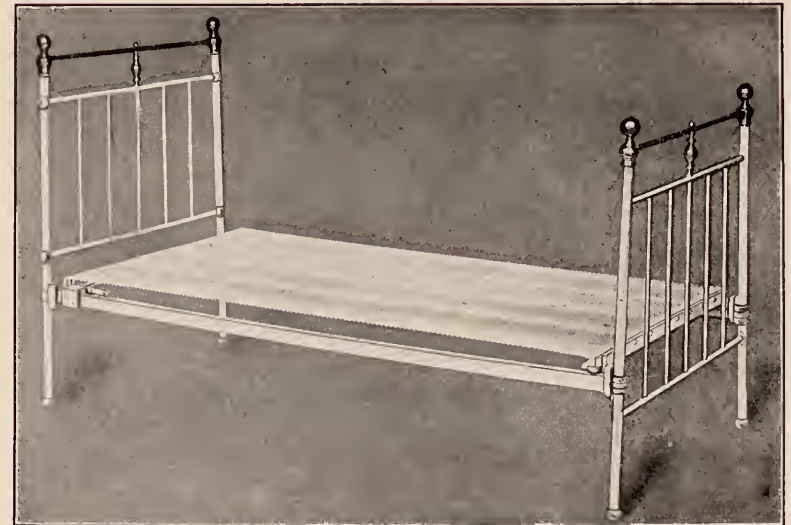

No. 294

White enamel iron bed, with brass trimmings. Two iron crossbars and one brass crossbar on head and foot rail. $\frac{3}{8}$ -inch upright spindles. Woven wire mattress. Furnished with castors or turned wooden feet in the following widths:

2 feet 7 inches.	3 feet 1 inch.	4 feet.
2 feet 10 inches.	3 feet 6 inches.	4 feet 6 inches.

INSTITUTION AND HOSPITAL BEDS

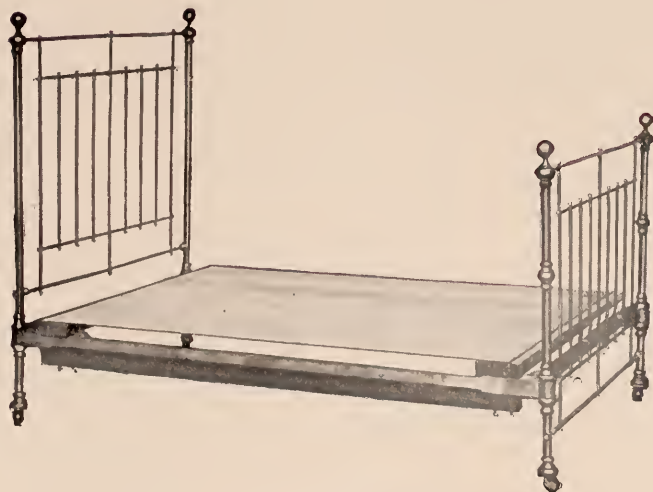

No. 1024 (Brass)

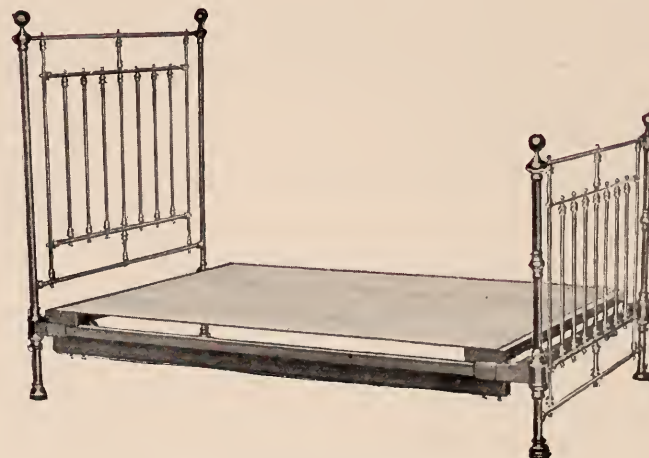

No. 1028 (Brass)

Made in the following widths:

3 feet. 4 feet.
3 feet 6 inches. 4 feet 6 inches.

Brass, 1 -inch posts.

Brass, 1¼-inch posts.

Brass, 1½-inch posts.

Made in the following widths:

3 feet. 4 feet.
3 feet 6 inches. 4 feet 6 inches.

Brass, 1 -inch posts.

1¼-inch posts.

1½-inch posts.

The above made with curved ends in all sizes on special orders.

INSTITUTION AND HOSPITAL BEDS

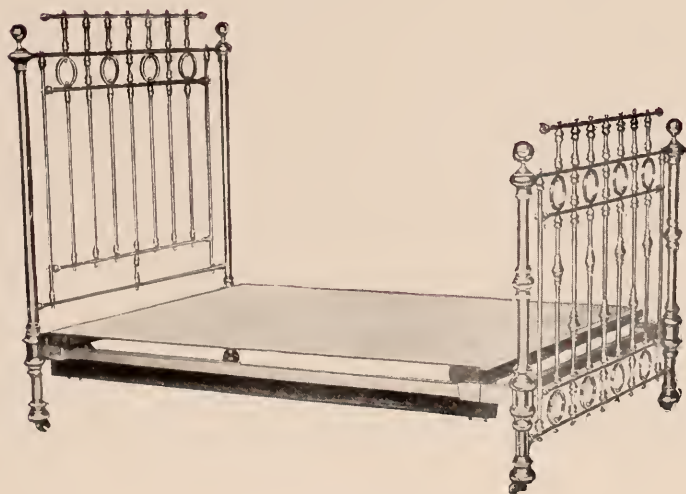

No. 1030 (Brass)

BEDSTEADS

Made in the following widths:

3 ft.	4 ft.
3 ft. 6 in.	4 ft. 6 in.

Brass, 1-inch posts.

“ 1 $\frac{1}{4}$ -inch posts.

“ 1 $\frac{1}{2}$ -inch posts.

Also made with curved end, highly ornamented head and foot rails, on special orders.

WIRE BED FABRICS

Frame and fabric complete.

17 cables 3 inches wide and less.

17 cables over 3 inches wide.

27 cables 3 inches wide and less.

27 cables over 4 inches wide.

Frame and fabric end irons.

17 cables.

27 cables.

Fabric alone.

17 cables.

27 cables.

BED PLUGS

Wooden bed plugs.

INSTITUTION AND DEPARTMENT FURNISHINGS

Baskets; Street, Stable and Dock Brooms; Brushes for Every Purpose; Coir and Chain
Mats and Matting; Tin, Galvanized and Russia Iron Ware

WASTE PAPER BASKETS



No. 509



No. 510



No. 511



No. 512



No. 513

No. 509. Square. Open woven, 15 x 15 x 16½ inches.

No. 510. Round. Close woven, 14 inches deep, 16 inches in diameter.

No. 511. Round. Open woven, 16 inches deep, 16 inches in diameter.

No. 512. Round. Open woven, 14 inches deep, 14 inches in diameter.

No. 513. Round. Open woven, 12 inches deep, 12 inches in diameter.

WILLOW BASKETS



No. 505



No. 506



No. 507



No. 508

CLOTHES HAMPERS

No. 505. Square, 24 x 24 x 38 inches.

No. 506. Round, with lid, small size.

No. 507. Round, with lid, medium size.

No. 508. Round, with lid, large size.

WILLOW BASKETS

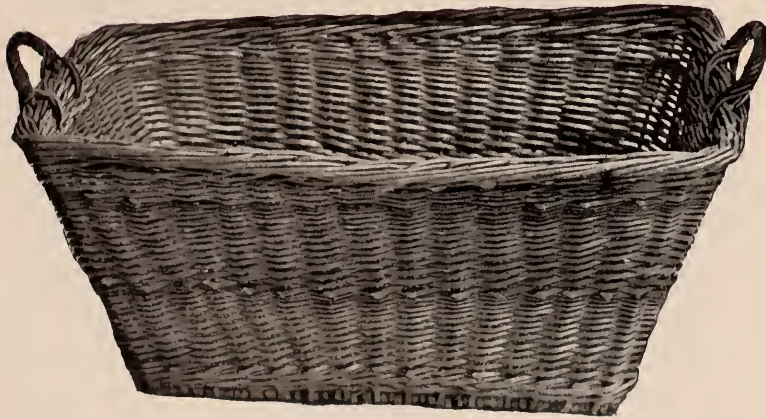

No. 504

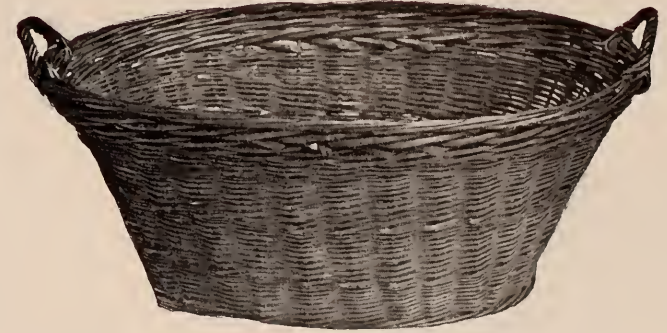

No. 502

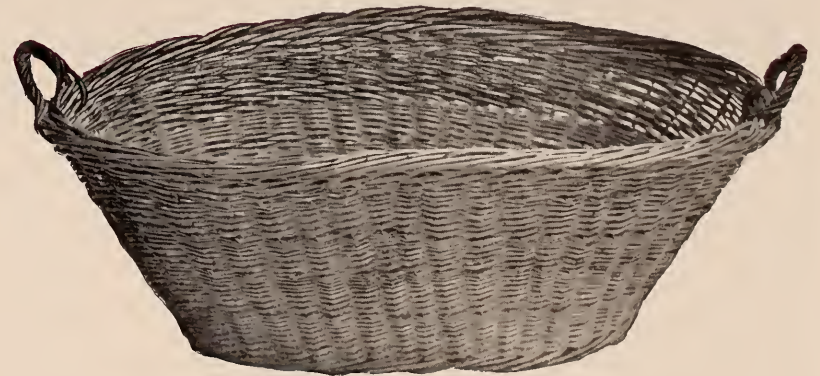

No. 503

CLOTHES BASKETS

No. 504. Special 33 x 22 x 14 inches.

No. 502. Medium size, 30 x 13 inches.

No. 503. Large size, 33 x 13 inches.

RATTAN BASKETS

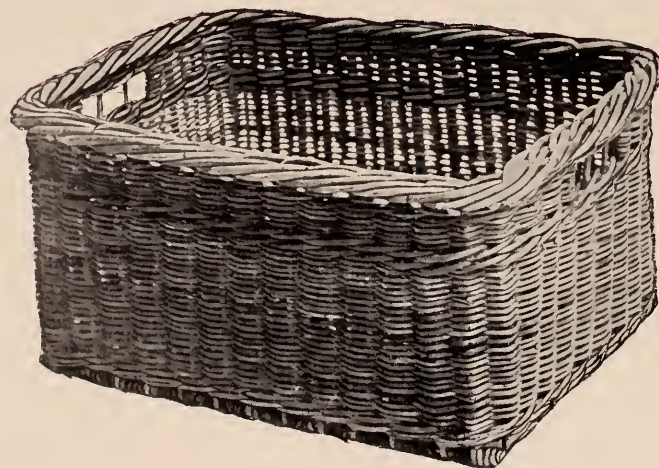

No. 515

No. 514. Rattan Book Basket, 22 inches long, 14 inches wide, 9 inches deep; end handles, $\frac{1}{4}$ -inch rattan.

No. 515. Rattan Book Basket, 24 inches long, 18 inches wide, 12 inches deep; end handles $\frac{3}{8}$ -inch rattan, with slat bottom.

BROOMS

BROOMS

- No. 6.* Grade A. Corn, weight 20 pounds per dozen.
No. 7. Grade A. Corn, weight 22 pounds per dozen.
No. 8. Grade A. Corn, weight 25 pounds per dozen.

- No. 6.* Grade B. Corn, weight 23 $\frac{1}{4}$ pounds per dozen.
No. 7. Grade B. Corn, weight 27 $\frac{1}{2}$ pounds per dozen.
No. 8. Grade B. Corn, weight 30 $\frac{1}{2}$ pounds per dozen.
No. 9. Grade B. Corn, weight 40 pounds per dozen.
 Buffalo Special.

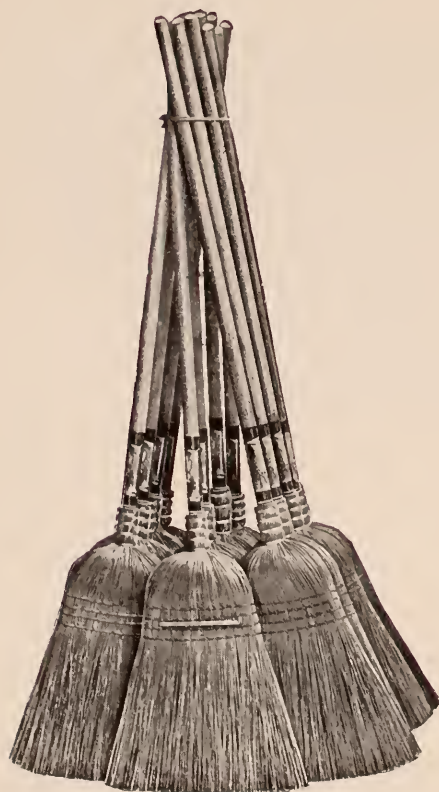

No. 6

WHISK BROOMS

- No. 2.* Hurl handle, spiral wound, 3 strings, 10 inches long.
No. 3. Hurl handle, spiral wound, 3 strings, 8 inches long.

STABLE BROOMS

- No. 300.* Corn and rattan.

RAILROAD BROOMS

- No. 7.* Coarse corn, weight 32 pounds per dozen.
No. 8. Coarse corn, weight 36 pounds per dozen.



No. 2



No. 3

HANDLES

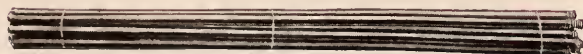

16-inch Whitewash Handles.

4-foot 6-inch Cherry-finished Floor Broom Handles.
Also 6-foot plain Ceiling and Whitewash Brush Handles.

FLOOR BROOMS

*No. 1*

- No. 1.* Floor brooms, all stiff black or gray horsehair, wire drawn, cherry-finished block, length 16 inches, long handle.
- No. 1A.* Floor broom, all selected gray Tampico, wire drawn, cherry finished-block, length 16 inches, long handle.
- No. 1B.* Floor broom, all Russian bristle, set with pitch, cherry-finished block, length 16 inches, long handle.
- No. 2.* Floor broom, all stiff black or gray horsehair, wire drawn, cherry-finished block, length 14 inches, long handle.
- No. 2A.* Floor broom, all gray Tampico, selected stock, wire drawn, cherry-finished block, length 14 inches, long handle.
- No. 2B.* All Russian bristle, set with pitch, cherry-finished block, length 14 inches, long handle.
- No. 3.* Armory floor broom, all Russian bristle, set with pitch, cherry-finished block, length 18 inches, long handle.
- No. 3A.* Armory floor broom, all gray Tampico, wire drawn, selected stock, cherry-finished block, length 18 inches, long handle.
- No. 3B.* Armory floor broom, all stiff gray or black horsehair, wire drawn, cherry-finished block, length 18 inches, long handle.

*No. 4*

- No. 4.* Armory floor broom, all stiff gray or black horsehair, wire drawn, cherry-finished block, length 36 inches, long handle.

STREET, STABLE AND DOCK BROOMS



No. 5

No. 5. Reversible street and stable broom, patented, made in all sizes and of all materials. Prices and description on request.

No. 6. Street and stable broom, all bamboo, wire drawn, riveted hardwood protection block, 5 rows, length 18 inches, with scraper, without handle.

No. 6A. Street and stable broom, all bamboo, wire drawn, riveted hardwood protection block, 5 rows, length 18 inches, without scraper, without handle.



No. 9

No. 9. Street and stable broom, African bass, wire drawn, riveted hardwood protection block, length 18 inches, without scraper, without handle.



Showing Wire-Drawing in Block

No. 7. Street and stable broom, all rattan, wire drawn, riveted hardwood protection block, length 18 inches, 5 rows, without scraper, without handle.

No. 7A. Street and stable broom, all rattan, wire drawn, riveted hardwood protection block, 5 rows, length 18 inches, without scraper, without handle.

No. 8. Street and stable broom, all rattan, 5 rows, wire drawn, length 14 inches, without handle.



No. 10

No. 10. Street and stable broom, African bass, wire drawn, riveted hardwood protection block, length 18 inches, with scraper, without handle.

No. 11. Street and stable broom, hickory center, bass outside, wire drawn, riveted hardwood protection block, length 18 inches, with scraper, without handle.

No. 12. Rattan, light.

No. 13. Rattan, heavy.

BRUSHES

SCRUB BRUSHES



No. 28



No. 33

- No. 23. Scrub brush, all white Tampico, flat face, square ends, length 8 inches.
 No. 24. Scrub brush, all white Tampico, rough ends, length 8 inches.
 No. 25. Scrub brush, rice root, flat face, length 8 inches.
 No. 26. Scrub brush, all white Tampico, flat face, beveled back, length 10 inches.
 No. 27. Scrub brush, all selected white Tampico, full beveled back, flat face, length 11 inches.
 No. 28. Scrub brush, extra drawn Palmetto, flat face, extra stiff, beveled back, length 10 inches.
 No. 29. Scrub brush, all pure bristle, for cleaning paint and woodwork, flat face, beveled back, length 10 inches.
 No. 30. Scrub brush, all Palmetto, flat face, length 9 inches.
 No. 31. Scrub brush, all rice root, stiff, flat face, beveled back, length 10 inches.
 No. 32. Scrub brush, all rice root, flat face, very stiff, beveled back, length 11 inches.
 No. 33. Deck scrub brush, all stiff gray Tampico, beveled back, $9\frac{1}{2} \times 3\frac{1}{2}$ inches, handles extra.

STOVE BRUSHES



No. 34

- No. 34. Stove brush, all pure bristle, curved block and back, with handle.
 No. 35. Stove brush, all gray Tampico, cased with black horsehair, curved block and back, with handle.

CLOTHES BRUSHES



No. 36

Clothes brush, all pure bristle, oval back, flat face.

SHOE BRUSHES



No. 38

Shoe polisher, all stiff black or gray horsehair.



No. 39

Shoe brush, all stiff black or gray horsehair, dauber and handle.



No. 40

Shoe dauber, all black or gray horsehair.

BRUSHES

HAIR BRUSHES



No. 12

No. 12. Hair brush, gray Okatka bristle, extra finish.

No. 13. Hair brush, gray Tampico, cased with white.

BATH BRUSHES



No. 14

Bath brush, long handle, pure horsehair.



No. 15

Bath brush, oval, gray horsehair.

HORSE MANE BRUSHES



No. 17

No. 16. Mane brush, oval, rice root, flat face.

No. 17. Mane brush, oval, rice root, flat face, hand protection straps.

No. 17A. Mane brush, Palmyra fibre.

HORSE BODY BRUSHES



No. 21

No. 18. Horse brush, oval, leather block and back, gray, Tampico, cased with white.

No. 19. Horse brush, oval, leather block and back, all pure bristle.

No. 21. Horse brush, all Russian bristle, oval, leather block and back.

No. 22. Horse brush, all pure Okatka, extra stiff bristle, oval, leather block and back.

No. 22A. Horse brush, pure bristle.

BRUSHES

WALL PAINT BRUSHES

- No. 41.* Flat wall paint brush, all pure Russian bristle, leather bound, width 5 inches.
No. 42. Flat wall paint brush, all Russian bristle, leather bound, width $3\frac{1}{2}$ inches.



No. 43

- No. 43.* Flat wall paint brush, all Russian bristle, leather bound, width $4\frac{1}{2}$ inches.
No. 44. Peerless wall brush, all black China bristle, leather bound, width $3\frac{1}{2}$ inches.
No. 45. Flat wall paint brush, all Russian extra-long bristle, leather bound, 2 rows of nails, width 6 inches.

WHITEWASH BRUSHES

- No. 46.* Whitewash brush, all gray bristle, leather bound, 7 inches wide, 16-inch handle.
No. 47. Whitewash brush, all selected white fibre, leather bound, 8 inches wide, 16-inch handle.
No. 48. Whitewash brush, all pure bristle, leather bound, 8 inches wide, 16-inch handle.
No. 50. Whitewash brush, all pure Russian bristle, leather bound, 8 inches wide, 16-inch handle.
No. 51. Whitewash brush, all pure, extra-long Russian bristle, leather bound, with 2 rows of nails, 8 inches wide, 16-inch handle.

- No. 52.* Whitewash brush, all pure Russian bristle, extra long selected stock, leather bound, 2 rows of nails, 8 inches wide, 16-inch handle.

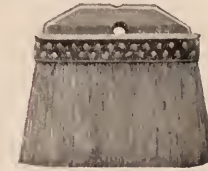

No. 49

- No. 49.* Whitewash brush, all pure Okatka bristle, leather bound, 2 rows of nails, 8 inches wide, 16-inch handle.

KALSOMINE BRUSHES

- No. 53.* Kalsomine brush, all pure Russian bristle, bound with brass ferrule, width 7 inches.
No. 54. Kalsomine brush, all pure Russian bristle, bound with brass ferrule, width 6 inches.



No. 55

- No. 55.* O. K. Kalsomine brush, all selected pure Russian bristle, bound with brass ferrule, 8 inches wide.

BRUSHES

CEILING BRUSHES



No. 56

Ceiling brush, all horsehair, set with pitch, cherry-finished block, 6-foot handle.

SINK OR POT BRUSHES



No. 62

Sink or pot brush, all bass or rattan, 6-inch handle.

COUNTER DUSTERS

No. 57. Counter duster, all gray or black horsehair, wire drawn.

No. 58. Counter duster, all pure bristle, cased with white, set with pitch, cherry-finished block.

PAINTERS' DUSTERS

CAN AND VEGETABLE BRUSHES



No. 61

Vegetable (or small hand) brush, all white Tampico, $4\frac{1}{2} \times 1\frac{3}{4}$ inches.



No. 66

Painter's duster, all horsehair, wire drawn.

BRUSHES

WINDOW WASHERS



No. 59

No. 59. Pope's eye window washer, all gray or black horsehair, with 6-foot handle.
No. 60. Pope's eye window washer, all gray or black horsehair, small size, with 6-foot handle.

PASTRY AND CRUMB BRUSHES



No. 64

Pastry brush, all white bristle, metal bound, 2 inches wide.



No. 65

Crumb brush, all pure horsehair.

WINDOW DUSTERS



No. 67

Window duster, long handle, all gray horsehair, length 3 feet.



No. 68

Weighted floor polisher, bristle filling, 6-foot handle, made in different-sizes.
Prices on application.

COIR MATS

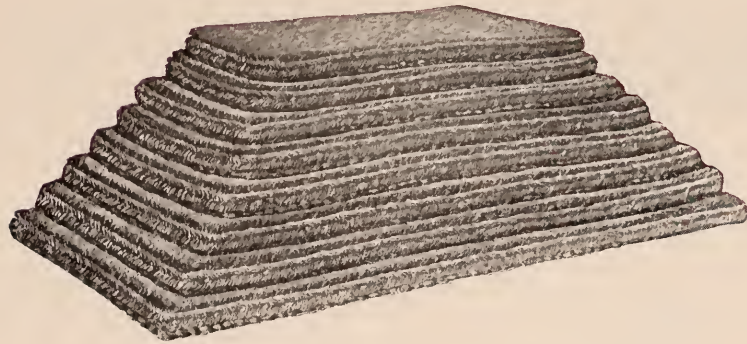

COIR MATS, PLAIN

This Department is prepared to make coir mats in any shape or size desired. In ordering send full and exact dimensions.

- No. 160.* 25 x 14 inches.
- No. 160A.* 27 x 16 inches.
- No. 160B.* 30 x 18 inches.
- No. 160C.* 33 x 20 inches.
- No. 160D.* 36 x 22 inches.
- No. 160E.* 39 x 24 inches.
- No. 160F.* 42 x 26 inches.
- No. 160G.* 45 x 28 inches.

All of the above mats are made extra heavy.



No. 160G

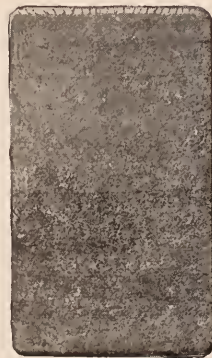

No. 160F

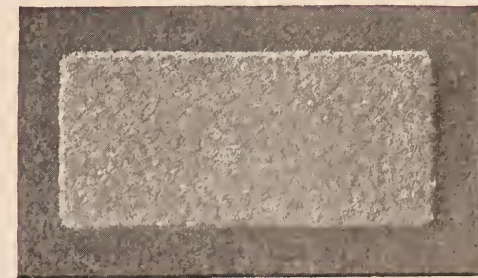

BORDER MATS

Coir mats can be bordered in any style desired with either wool, yarn or cocoa fibre, in any colors.

CHAIN MATS

Regular Sizes:

- No. 188.* 25 x 14 inches.
- No. 188A.* 27 x 16 inches.
- No. 188B.* 30 x 18 inches.
- No. 188C.* 33 x 20 inches.
- No. 188D.* 36 x 22 inches.
- No. 188E.* 39 x 24 inches.
- No. 188F.* 42 x 26 inches.
- No. 188G.* 45 x 28 inches.

- Special.* 48 x 24 inches.
- Special.* 26½ x 15 inches.
- Special.* 72 x 36 inches.

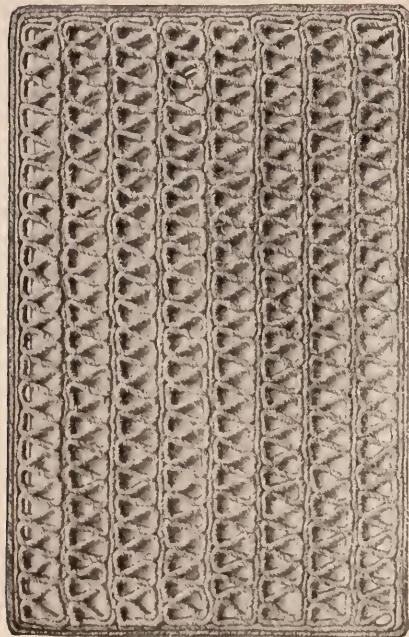

No. 188G

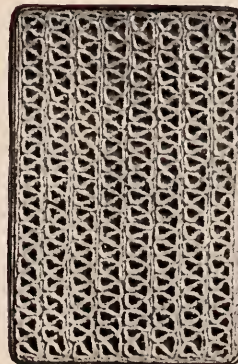

No. 188F

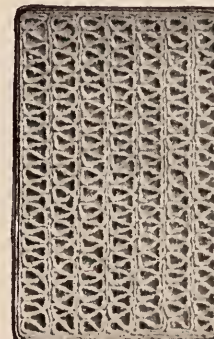

No. 188E



No. 188D

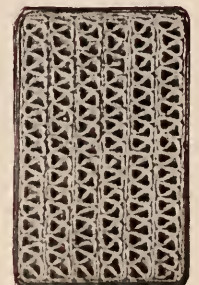

No. 188C

This Department is prepared to make chain mats in any shape and size desired. When ordering send full and exact dimensions.

LETTERED MATS

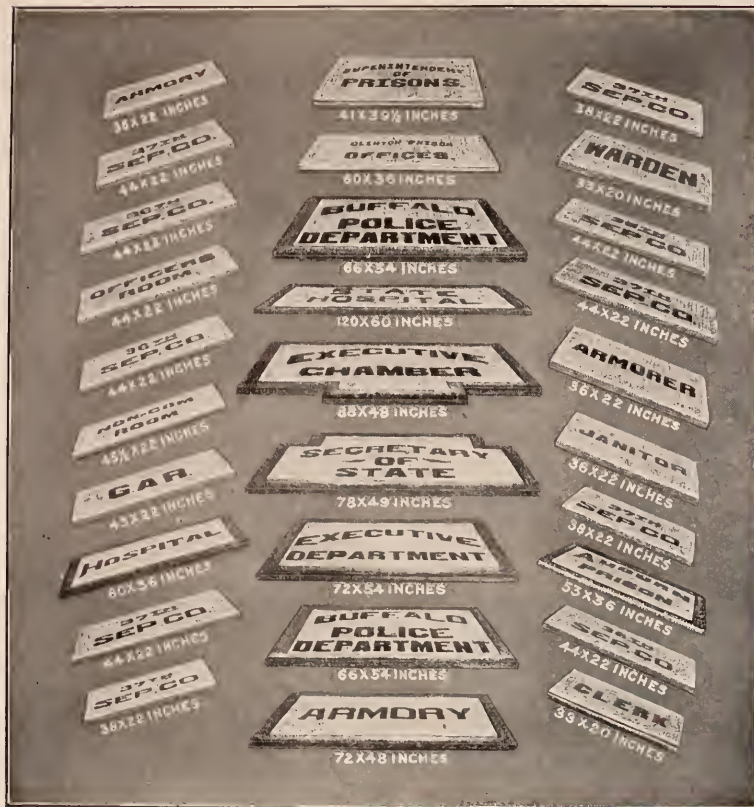

This Department is prepared to make lettered mats of any size, with any lettering required. Prices furnished on application.

COCOA MATTING

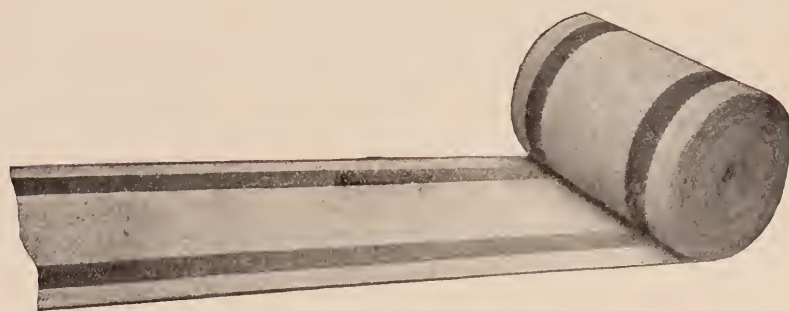

This Department is prepared to furnish domestic cocoa matting in lengths to suit and in standard widths of 18, 27, 36, 45 and 54 inches.

The following are the regular grades manufactured:

- No. 1.** Plain A. S. cocoa matting, medium weight.
- No. 2.** Fancy A. S. cocoa matting, medium weight.

- No. 3.** Plain S cocoa matting, heavy weight.
- No. 4.** Fancy S cocoa matting, heavy weight.
- No. 5.** Plain Anjengo cocoa matting, extra heavy weight.
- No. 6.** Fancy Anjengo cocoa matting, extra heavy weight.

Special Red and Green.

Matting bound with rubber will be charged for extra. If binding is required please so specify.

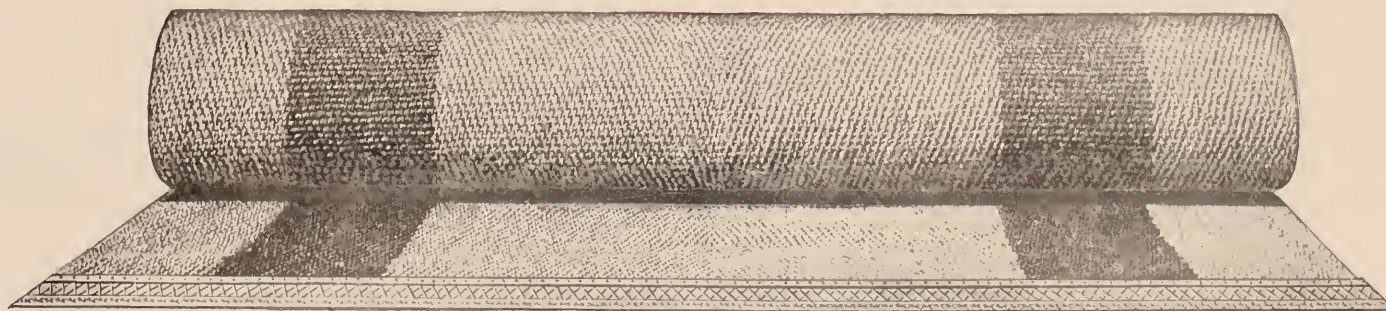

Roll of Cocoa Matting, showing rubber binding

TIN, GALVANIZED AND RUSSIA IRON WARE

Hand Made, Stamped, Japanned and Painted Ware

EXPLANATION OF DIMENSIONS

In ordering tinware, not in the catalogue, be sure to send the top and bottom dimensions and depth (inside measurement), giving description, and, if possible, a sketch of the article.

When the dimensions given in this catalogue are for cylinder vessels, the first given is the diameter and the second the depth; for circular vessels, flaring, the first dimension is the top diameter, the second the bottom diameter, and the third the depth. In the case of rectangular articles with straight sides, the first is the length, the second the width, and the third the depth; with flaring sides, the top dimensions are given first the bottom next, and then the depth.

All dimensions given in this catalogue are taken from inside measurements.

GRADES OF MATERIAL

Tinware here enumerated is made of the best grade of Melyn charcoal plates in IX, IXX, IXXX, or IXXXX gauge.

Galvanized and black iron and black steel goods are made from the best Apollo grades in 20, 22, 24, 26 or 28 gauge.

Russia ironware is made of the best material, Nos. 20, 22, 24, 26 or 28 gauge.

In ordering articles not specified in the catalogue, be sure to state the gauge of material desired; but we advise that all vessels containing less than six quarts be made of material not heavier than IXX tin or 26 iron or steel. IX tin and 28 iron or steel are the lightest, and IXXXX tin and 20 iron the heaviest, gauges.

DINNER PLATES AND PIE TINS



No. 387



No. 84

DINNER PLATES

No. 42. 9½ inches diameter, IX tin.

PIE TINS

No. 144. 9 inches diameter, ⅞ inch deep, IX tin.

No. 387. 9 inches diameter, ⅞ inch deep, IXX tin.

No. 502. 9 inches diameter, 1⅝ inches deep, IXX tin.

No. 84. Gem pie plate, 9¾ inches diameter, IXX tin.

HASH PANS AND DIET TINS



No. 56



No. 113

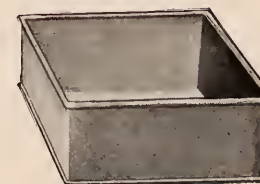

No. 441

HASH PANS

No. 56. 1 pint, 5¾ x 5½ x 1¾ inches, IX tin.

No. 113. 1 quart, 6¼ x 5½ x 2 inches, IX tin.

DIET TINS

No. 441. 9 x 7¾ x 3½ inches, IXX tin.

No. 187. 10 x 8 x 3 inches, IXX tin.

BREAD AND PUDDING TINS



No. 29



No. 52



No. 460



No. 129

BREAD TINS

No. 442. 10 x 6 x 3 inches, IXX tin.

No. 29. 11 x 5 x 2 inches, IXX tin.

PUDDING TINS

No. 52. 2-quart, round, 8 x 6½ x 3 inches, IXX tin.

No. 460. 12-quart, square, 12 x 12 x 3 inches, IXX tin.

No. 53. 2-quart, oval, flaring, 8½ x 7 x 2½ inches, IXX tin.

No. 129. 6-quart, oval, straight, 12 x 8½ x 4 inches, IXX tin.

DISH PANS



No. 264



No. 265

No. 461. 18-quart, 18 x 11 x 6 inches, IXX tin.

No. 264. 21-quart, 19 x 13¾ x 6 inches, IXXX tin.

No. 265. 32-quart, 20½ x 14½ x 9 inches, IXXXX tin.

No. 266. 44-quart, 24¾ x 20¾ x 9¾ inches, IXXXX tin.

COLANDERS AND DIPPERS

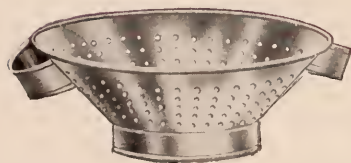

No. 133



No. 92



No. 9

COLANDERS

No. 133. 4-quart, $11\frac{1}{2} \times 6 \times 3\frac{1}{2}$ inches, IXX tin

No. 27. 12-quart, $17 \times 8 \times 6\frac{1}{2}$ inches, IXX tin.

DIPPERS

No. 92. 1-quart, $5\frac{3}{4} \times 4\frac{3}{4} \times 2\frac{7}{8}$ inches, IX tin.

No. 119. 2-quart, $7\frac{1}{8} \times 5\frac{1}{4} \times 3\frac{7}{8}$ inches, IXX tin.

No. 7. 1-pint, $4\frac{3}{4} \times 3 \times 3\frac{1}{4}$ inches, IX tin, 9-inch handle.

No. 9. 1-quart, $5\frac{3}{8} \times 4\frac{1}{8} \times 4$ inches, IX tin, $9\frac{1}{2}$ -inch handle.

No. 254. 1-pint, $4\frac{3}{4} \times 3 \times 3\frac{1}{4}$ inches, IXX tin, $9\frac{1}{2}$ -inch handle.

No. 69. 2-quart, $7\frac{1}{2} \times 5\frac{1}{2} \times 4\frac{7}{8}$ inches, IX tin, 6-inch handle.

No. 67. 4-quart, $8\frac{1}{2} \times 4\frac{1}{2} \times 5\frac{1}{4}$ inches, IX tin, 9-inch handle.

No. 68. 2-quart, $7\frac{1}{2} \times 5\frac{1}{4} \times 4\frac{7}{8}$ inches, IX tin, $3\frac{1}{4}$ -inch handle.

No. 80. 3-quart, $8\frac{1}{4} \times 6\frac{1}{4} \times 3\frac{3}{4}$ inches, IX tin, $3\frac{1}{4}$ -inch handle.

LADLES AND CUPS



No. 152

LADLES

No. 152. 1½-pint, 3¾ x 2½ x 2¼ inches, wooden handle, IX tin.



No. 30



No. 21



No. 20

CUPS

No. 30. 1-quart, 4 x 4½ inches, IX tin.

No. 21. 1-quart jail cup, 5 x 3½ inches, IXX tin.

No. 15. ½-pint, 3½ x 2½ inches, IX tin.

No. 20. 1-pint, 4 x 2½ inches, IX tin.

SAUCE PANS AND STEAMERS

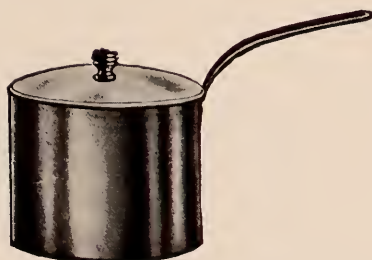

No. 182

SAUCE PANS

No. 182. 6-quart, 8½ x 6¾ inches, covered, copper bottom, IXX tin.

No. 175. 8-quart, 10 x 6¾ inches, covered, copper bottom, IXXX tin.

No. 358. 18-quart, 12 x 9 inches, heavy malleable handle, IXXX tin.

No. 359. 12-quart, 10 x 9¾ inches, heavy malleable handle, IXXX tin.



No. 359



No. 25

STEAMERS

No. 25. 15-quart, 12¾ x 6½ inches, IXX tin.

STEAMER BOXES AND BASKETS

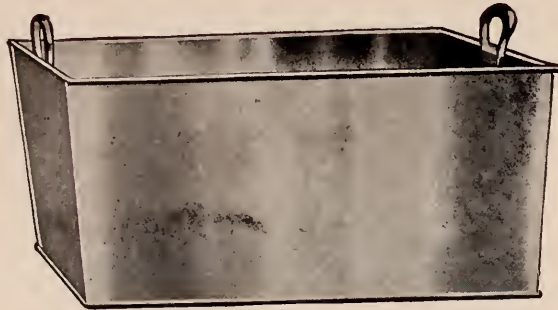

No. 60

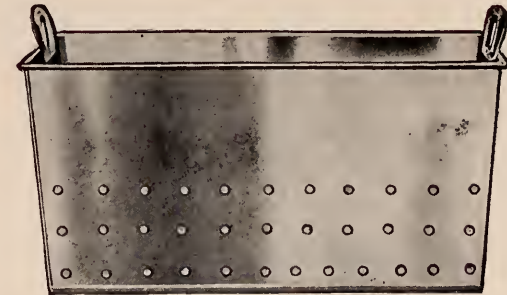

No. 70

STEAMER BOXES

- No. 57. 14 x 12-12 x 10-13 inches, flaring, covered, IXXXX tin.
 No. 60. 19½ x 13½ x 17½ x 12 inches, 9½-inch flaring cover, IXXXX tin.

STEAMER BASKETS

- No. 61. Same as No. 57, except sides and bottom are perforated.
 No. 70. Same as No. 60, except sides and bottom are perforated.

COFFEE CANS AND BOILERS

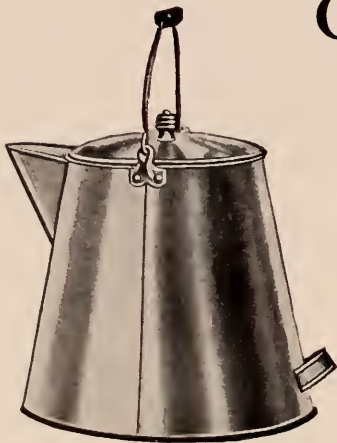

No. 440



No. 130

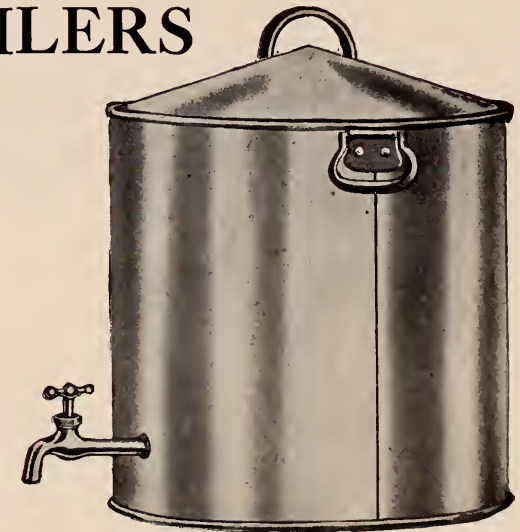

No. 463

COFFEE CANS

- No. 140. 2-gallon, round, conical, lip, bail and back handle, copper bottom, 5¾ x 9¼ x 8¾ inches, IXX tin.
 No. 128. 3-gallon, round, conical, lip, bail and back handle, copper bottom, 7¼ x 11⅝ x 8¾ inches, IXX tin.
 No. 440. 4-gallon, round, conical, lip, bail and back handle, copper bottom, 8 x 12½ x 11 inches, IXX tin.
 No. 444. 4-gallon, round, conical, lip, bail and back handle, copper bottom, 8 x 12½ x 11 inches, IXXXX tin.
 No. 130. 5-gallon, round, straight, 12 x 13½ inches, IXX tin.

COFFEE BOILERS

- No. 463. 12-gallon, 15 x 16 inches, with faucet, IXXXX tin.

MEAT, VEGETABLE AND MESS BOXES



No. 115



No. 179

MEAT OR VEGETABLE BOXES

- No. 115.* Covered, boxes $13\frac{1}{2} \times 11\frac{3}{4} \times 9$ inches, IXXXX tin.
No. 162. Covered, boxes $11\frac{1}{8} \times 15 \times 6$ inches, IXXXX tin.

- No. 369.* Covered, boxes $12\frac{1}{2} \times 19 \times 8\frac{7}{8}$ inches, IXXXX tin.
No. 418. Hinged cover, boxes $18\frac{3}{4} \times 12 \times 7$ inches, IXXXX tin.

MESS BOXES

- No. 235.* Nests of 3, one cover to nest, boxes $9 \times 12\frac{3}{4} \times 5$ inches, IXXXX tin.
No. 177. Nests of 3, one cover to nest, boxes $21 \times 11\frac{1}{2} \times 7\frac{1}{2}$ inches, IXXXX tin.

- No. 45.* Nests of 3, one cover to nest, boxes $9\frac{7}{8} \times 13 \times 4\frac{1}{2}$ inches, IXXX tin.

COOKING BOILERS AND DOUBLE BOILERS



No. 468



No. 19

COOKING BOILERS

- No. 181.* 6-gallon, round, straight, $12\frac{1}{4}$ x $12\frac{1}{4}$ inches, IXX tin.
No. 404. 16-gallon, round, straight, $15\frac{5}{8}$ x $17\frac{1}{4}$ inches, IXX tin.
No. 468. 14-gallon, round, straight, $16\frac{1}{4}$ x $16\frac{1}{4}$ inches, IXX tin, copper bottom.

- No. 567.* 30-gallon, round, straight, 21 x 21 inches, IXX tin.
No. 508. 38-gallon, round, straight, $22\frac{1}{4}$ x 23 inches, IXX tin, copper bottom.

DOUBLE BOILERS

- No. 19.* 4-gallon, IXXXX tin.

Other sizes of double or farina boilers made on order. Send dimensions of both inside and outside boilers.

FOOD BOXES, SCOOPS AND SPIT CUPS



No. 396

SPIT CUPS

No. 396. 1-pint, japanned, 4 x 2 $\frac{1}{4}$ inches, IX tin.



No. 501

SCOOPS

No. 501. a. 3 $\frac{1}{4}$ x 4 $\frac{3}{4}$, IXX tin.
 b. 4 x 5 $\frac{3}{4}$, IXX tin.
 c. 5 x 7 $\frac{1}{4}$, IXXX tin.
 d. 6 x 8 $\frac{1}{4}$, IXXX tin.
 e. 7 $\frac{1}{4}$ x 9 $\frac{3}{4}$, IXXXX tin.
 f. 7 $\frac{3}{4}$ x 11 $\frac{1}{2}$, IXXXX tin.



No. 191

DUST PANS

No. 191. Japanned, IXX tin.
 No. 521. Galvanized iron.



No. 459

FOOD BOXES

No. 39. Pitched cover, box 11 $\frac{1}{2}$ x 14 $\frac{1}{4}$ x 6 $\frac{1}{8}$ inches.
 No. 31. Flat cover, box 11 $\frac{5}{8}$ x 15 x 7 $\frac{1}{8}$ inches.
 No. 459. Pitched cover, box 12 x 24 x 6 $\frac{1}{4}$ inches.



No. 410

BREAD BOXES

No. 410. Size 1, japanned, 17 x 11 $\frac{1}{2}$ x 12 $\frac{1}{2}$ inches.
 No. 411. Size 2, japanned, 15 $\frac{1}{2}$ x 10 $\frac{1}{2}$ x 10 $\frac{5}{8}$ inches.
 No. 412. Size 3, japanned, 13 $\frac{1}{4}$ x 9 $\frac{1}{2}$ x 10 inches.
 (The above sizes are made to nest.)

DRIPPING, BREAD AND ROASTING PANS

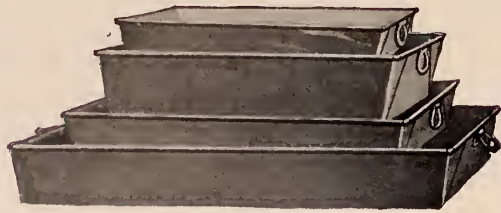

DRIPPING, BREAD, COOKIE AND CAKE PANS

- No. 95.* 10 x 6 x 3 inches
No. 200. 12 x 6 x 3½ inches.
No. 212. 26 x 19 x 3½ inches.



Any of these pans made strapped like above cut, to order, and for which an extra charge will be made.

RUSSIA AND BLACK IRON PANS

The Prison Department makes pans of Russia iron, black steel or black charcoal iron, of any dimensions and gauge of material desired, charging for material wasted in the cutting.

All special size pans are sold at weight of finished article.

The weights per sheet of metal are as follows:

- No. 20* Russia iron, 28 x 60 inches, 18 pounds.
No. 22 Russia iron, 28 x 60 inches, 15 pounds.
No. 24 Russia iron, 28 x 60 inches, 12 pounds.
No. 26 Russia iron, 28 x 60 inches, 9 pounds.
No. 28 Russia iron, 28 x 60 inches, 7½ pounds.
No. 20 Black steel and iron, 24 x 96 inches, 24 pounds; 30 x 96 inches, 30 pounds.
No. 22 Black steel and iron, 24 x 96 inches, 20 pounds; 30 x 96 inches, 25 pounds.
No. 24 Black steel and iron, 24 x 96 inches, 16 pounds; 30 x 96 inches, 20 pounds.
No. 26 Black steel and iron, 24 x 96 inches, 12 pounds; 30 x 96 inches, 15 pounds.
No. 28 Black steel and iron, 24 x 96 inches, 10 pounds; 30 x 96 inches, 12½ pounds.

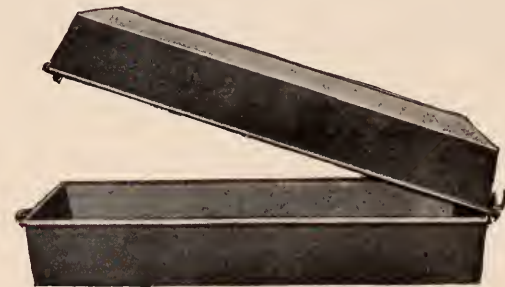

ROASTERS

- No. 154.* Two pans, one used as cover, each 12 x 19 x 4 inches, No. 24 Russia iron.
No. 209. Two pans, one used as cover, each 12 x 16 x 3 inches, No. 24 Russia iron.

WASH BOILERS AND KETTLES

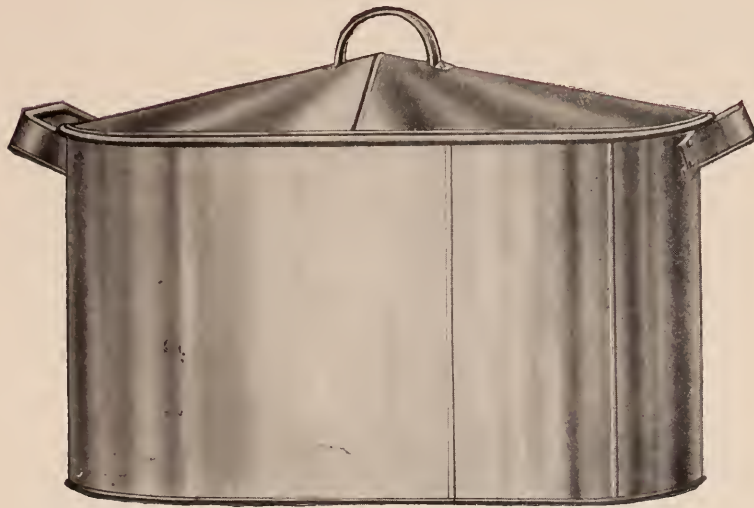

No. 146



No. 149

WASH BOILERS

- No. 26.* Size 8, oval, with cover, IXX tin.
No. 146. Size, 10, oval, with cover, IXX tin.

WASH KETTLES

- No. 51.* 9-gallon, round, flaring, $16\frac{1}{2} \times 13\frac{1}{2} \times 12\frac{1}{2}$ inches, copper bottom, IXX tin.
No. 149. 12-gallon, round, flaring, $16 \times 12 \times 8$ inches, copper bottom, IXXX tin.

COVERED BUCKETS AND DINNER AND SOUP PAILS



No. 217

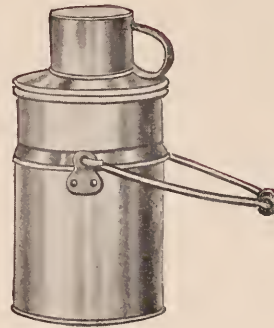

No. 388

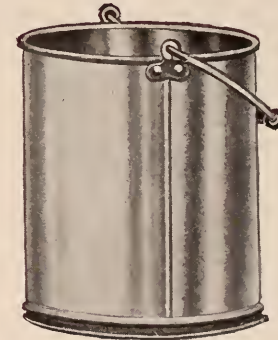

No. 443

COVERED BUCKETS

- No. 215. 8-quart, $8\frac{1}{4}$ x 8 inches, IXX tin.
 No. 217. 10-quart, $8\frac{1}{4}$ x $9\frac{1}{2}$ inches, IXX tin.

DINNER PAILS

- No. 388. 4-quart, 3 compartments, IXX tin.
 No. 504. 4-quart, oval, 9 x 6 x 6, 2 compartments, IXX tin.
 No. 529. 5-quart, oval, 7 x 10 x $8\frac{1}{2}$, 2 compartments, IXX tin.

HOSPITAL SOUP PAILS

- No. 443. 14-quart, H. C., $9\frac{1}{2}$ x $10\frac{1}{2}$ inches, IXXXX tin.
 No. 464. 18-quart, with lip, bail and back handle, $12\frac{1}{2}$ x 10 x $11\frac{1}{2}$ inches, galvanized.

BUCKETS, WATER, MILK AND FIRE PAILS



No. 136



No. 104



No. 385



No. 284

WATER PAILS

- No. 136. 10 quart, $10\frac{1}{2} \times 7 \times 10$ inches, galvanized, bail with wooden handle, cover extra.
 No. 58. 16-quart, $11 \times 10 \times 10\frac{3}{4}$ inches, galvanized, cover extra.
 No. 194. 18-quart, with bottom hoop, $12\frac{3}{8} \times 8\frac{3}{8} \times 12\frac{3}{8}$ inches, galvanized, wire bail, cover extra.

WATER BUCKETS

- No. 385. 12-quart, $9\frac{7}{8} \times 9 \times 10$ inches, galvanized, bail with wood handle, cover extra.
 No. 104. 14-quart, with bottom hoop, $11 \times 8\frac{1}{2} \times 11$ inches, galvanized, bail with wood handle, cover extra.
 No. 36. 20-quart, with bottom hoop, $12\frac{1}{4} \times 9\frac{1}{4} \times 12$ inches, galvanized, wire bail, cover extra.
 No. 248. 30-quart, $14 \times 11\frac{3}{8}$ inches, galvanized, wire bail, cover extra.



No. 194

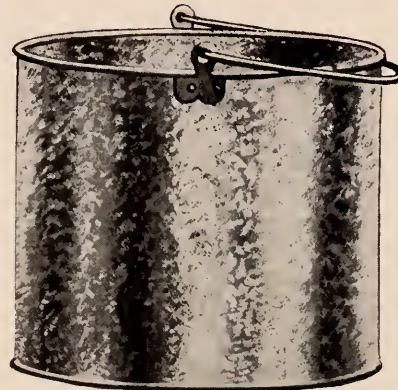

No. 248

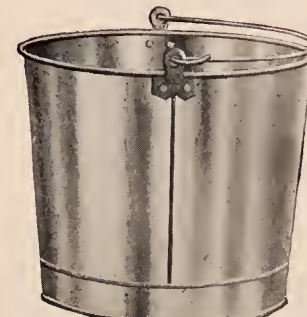

No. 374

WATER AND MILK PAILS

- No. 374. 16-quart, flaring, bottom hoop, $12\frac{1}{4} \times 10 \times 10\frac{1}{4}$ inches, IXXXX tin, wire bail.
 No. 122. 30-quart, flaring, bottom hoop, $13\frac{1}{2} \times 11\frac{1}{2} \times 14\frac{3}{4}$ inches, IXXXX tin, wire bail.

FIRE PAILS

- No. 284. 14-quart, galvanized, stenciled "FIRE," $11 \times 8\frac{1}{2} \times 11$ inches.

WATERING CANS

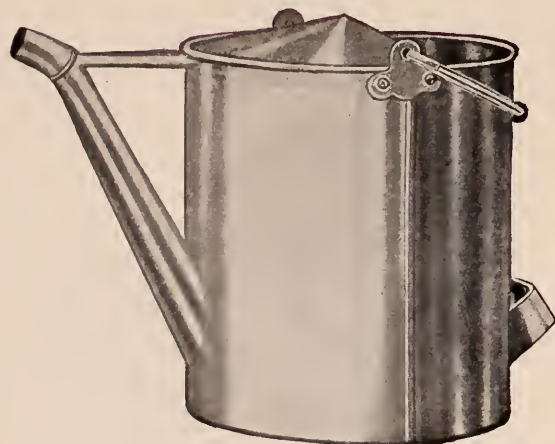

No. 193

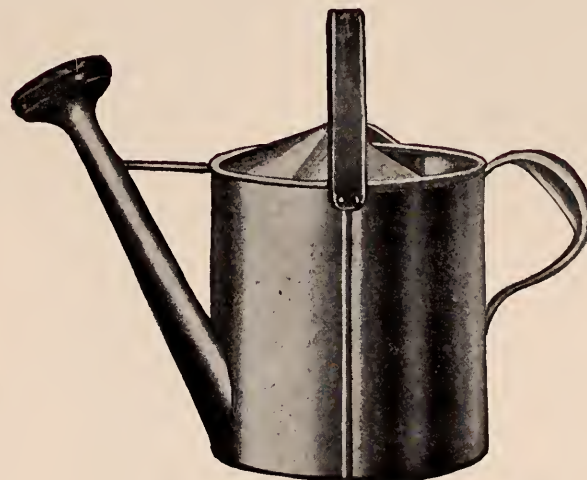

No. 183



No. 394

WATERING CANS

No. 193. 20-quart, 12 x 13 $\frac{1}{4}$ inches, IXX tin.

WATERING POTS

- No. 43. 1-gallon, painted, 7 x 7 inches, IX tin.
- No. 183. 4-gallon, painted, 10 $\frac{3}{4}$ x 10 $\frac{1}{8}$ inches, IXX tin.
- No. 517. 2-gallon, painted, 8 $\frac{1}{2}$ x 8 $\frac{1}{2}$ inches, IXX tin.
- No. 394. 2-gallon, galvanized, 8 $\frac{1}{2}$ x 8 $\frac{1}{2}$ inches.
- No. 319. 3-gallon, galvanized, 9 $\frac{1}{2}$ x 8 $\frac{1}{2}$ inches.
- No. 320. 14-quart, galvanized, 10 $\frac{1}{2}$ x 10 $\frac{1}{2}$ inches.

WATER AND MILK PAILS, SOUP TUREENS



No. 506



No. 199

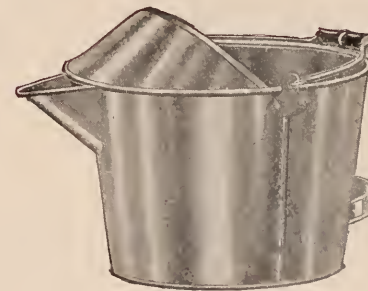

No. 439

WATER AND MILK PAILS

No. 48. 12-quart, flaring, $9\frac{7}{8}$ x 9 x 10 inches, IXX tin.

No. 199. 14-quart, flaring, 11 x $9\frac{1}{2}$ x 11 inches, IXXXX tin.

MILK STRAINER PAILS

No. 439. 12-quart, 12 x 9 x 8 inches, IXX tin.

No. 506. 12-quart, $12\frac{1}{2}$ x $8\frac{1}{2}$ x $8\frac{7}{8}$ inches, IXXX tin. Strainer, $2\frac{1}{4}$ inches

SOUP TUREEN

No. 505. Size, $11\frac{1}{2}$ x 10 x $9\frac{1}{2}$ x 8 inches, IXX tin.

MILK CANS

- No. 41.** 1-pint, IXX tin, wood handle.
No. 336. 1-quart, IXX tin, wood handle
No. 337. 2-quart, IXX tin, wood handle.
No. 14. 4-quart, IXX tin, wood handle.
No. 341. 6-quart, IXX tin, wood handle.
No. 456. 10-quart, IXXXX tin, wire bail.
No. 342. 12-quart, IXXXX tin, wire bail.
No. 201. 16-quart, IXXXX tin, wire bail
No. 343. 20-quart, IXXXX tin, wire bail.
No. 344. 30-quart, IXXXX tin, side handles.
No. 345. 40-quart, IXXXX tin, side handles.



No. 341

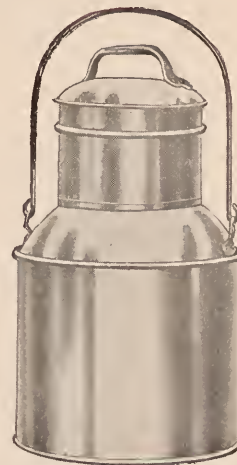

No. 456

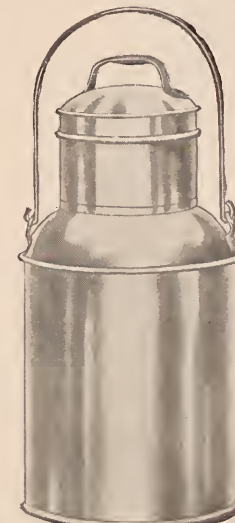

No. 342



No. 344

GARBAGE AND ASH CANS



No. 333

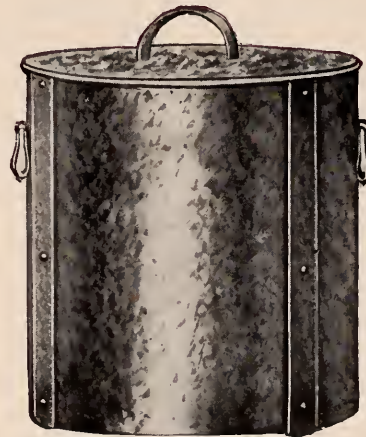

No. 147

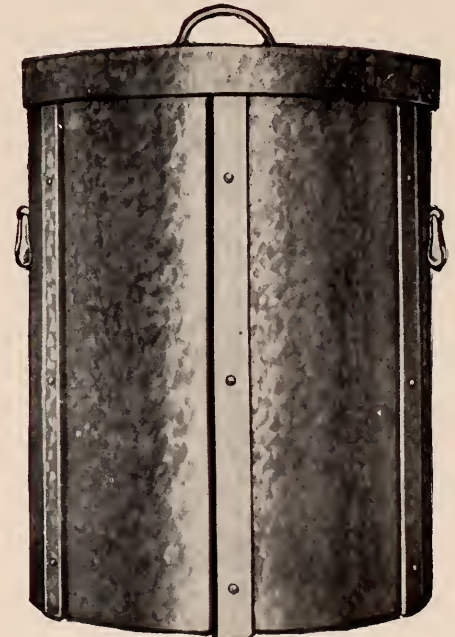

No. 82

GARBAGE CANS

No. 333. 7-gallon, with bail and cover, 12 x 14½ inches, No. 26 galvanized iron.

GARBAGE OR ASH CANS

- No. 147. 10-gallon, with cover, 13¾ x 14½ inches, No. 26 galvanized iron.
- No. 148. 15-gallon, with cover, 15¾ x 16¾ inches, No. 26 galvanized iron.
- No. 245. 20-gallon, with cover, 17 x 21 inches, No. 26 galvanized iron.
- No. 82. 25-gallon, with cover, 18 x 23 inches, No. 26 galvanized iron.
- No. 323. 30-gallon, with cover, 18 x 28 inches, No. 20 galvanized iron.

WASTE PAPER, FRUIT AND SKIN CANS



No. 323 Special



No. 528

Waste Paper Can, made of No. 24 black sheet steel. Iron straps and hoops, 28 inches high, diameter 18 inches at top, fitted with round back hood, with opening 10 x 12 inches. Self-closing door.

Fruit and Skin Can, oval, made of black sheet steel, 18 x 22 inches, 24 inches deep, fitted with round back hood, with opening 10 x 12 inches. Self-closing door.

NOTE.—The bodies of these cans are painted red and the framework black.

BOARD OF EDUCATION ASH CANS



No. 83A. Iron strapped



No. 83W. Wood strapped

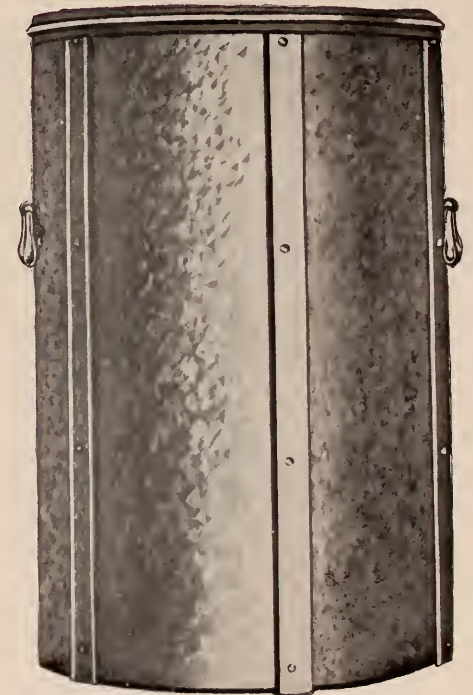

No. 446

BOARD OF EDUCATION ASH CANS

No. 83A. Without cover, 18 x 15 x 24 inches, galvanized, iron strapped. Welded hoop on top, bottom set in and double sealed.

No. 83W. Without cover, 18 x 15 x 24 inches, galvanized, wood strapped, welded hoop on top, bottom set in and double sealed.

ASH CANS

No. 446. Without cover, 17 x 26 inches, galvanized.

STABLE AND ASH CANS

*No. 382F**No. 83F**STABLE CANS*

No. 382F. Black steel, No. 22, iron straps and hoops, 29 inches high, diameter 24 inches at top, 16½ inches at bottom.

ASH CANS

No. 83F. Black steel, No. 24, iron straps and hoops, 24 inches high, 17 inches diameter.

Bodies of these cans are painted red and the strips black

STABLE CANS AND OIL TANKS



No. 382

STABLE CANS

No. 382. 50-gallon, flaring, 24 x 20½ x 30¼ inches, No. 24 galvanized iron.

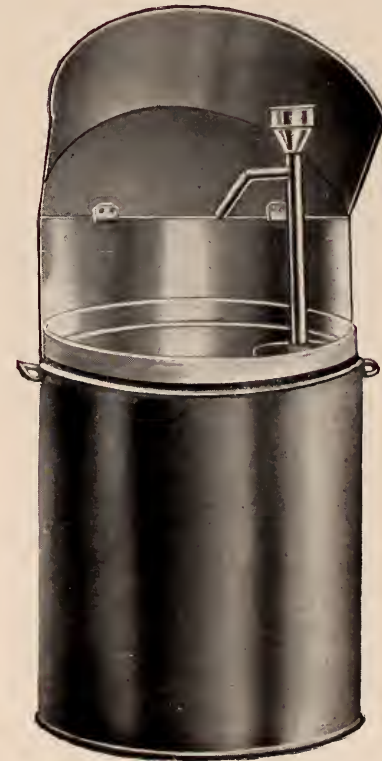

No. 126

OIL TANKS

No. 126. 60-gallon, painted, with pump, hinged cover, 27½ x 44 inches to top of cover, No. 24 galvanized iron.

COAL HODS



No. 72

18-inch, black enameled iron.



No. 378

18-inch, No. 24 galvanized iron.

WHEELBARROWS

No. 113. Canal wheelbarrow, fitted either with wooden or iron wheels as desired. Made from well-seasoned hard maple and birch, iron bound and bolted all through.

GRAY IRON CASTINGS

Grates and Grate Bars, Special Castings, Park Drains, Settee Legs, Open and Closed Basin
Covers, Manhole Castings

*The Department is fully equipped at both Sing Sing and Auburn Prisons to furnish gray iron castings of all kinds.
Patterns furnished for use on special work will be cared for and returned to owners.*

GRATE BARS AND PARK BASIN DRAINS



DOUBLE GRATE BARS

Made in standard lengths of 30, 36, 42, 48, 52 and 54 inches, with $\frac{3}{4}$ -inch openings, and to order to meet special requirements.



ROCKING GRATE BARS

Gold Grate Bars, made in rights and lefts, with $\frac{3}{8}$ -inch openings, in standard lengths, 36, 48, 52 and 54 inches, and to order in other widths of opening, and lengths.



PARK BASIN DRAINS

Made in a variety of sizes and patterns for use in parks. Frames can also be furnished for any of the regular sizes.

STATIONARY GRATE BARS



HERRING-BONE GRATE BARS

Made in standard lengths and widths of openings.



DIAGONAL GRATE BARS

Made in standard lengths and widths of openings.

MANHOLE CASTINGS



Complete Casting with Lid in Position

These castings can be furnished from patterns in stock or made to order to meet special requirements.



Complete Casting with Lid Removed

BASIN COVERS



Open Basin Cover

Made in a variety of sizes and patterns for use in parks. Both covers fit the same opening. Closed cover provided with lock and key as shown.



Closed Basin Cover

LOOSE LEAF SHAKING AND DUMPING GRATE

This grate was originally designed to meet the requirements of one of the New York City departments, and is still used by them to considerable extent. It has been improved from time to time, as defects in the original patterns were discovered, until as at present manufactured it will adequately meet every demand made for a shaking and dumping grate. It is economical in coal consumption and requires a minimum amount of attention. It has an advantage over grates of a pattern which have a continuous bar crossing the sections, which, in case of breakage, however small, would have to be wholly replaced at considerable expense, necessitating the closing down of the furnace awaiting repairs. In this grate, the loose leaves obviate all that difficulty, as a few of them may be kept on hand and in event of breakage can be replaced, without drawing the fire, and at very small expense.

The grate consists of right and left side journal bars and a center journal bar, all of which rest on the front and rear bearing bars set in the furnace wall. They are connected at front and rear and held perfectly rigid by tie or end bars, all dovetailed together, thus avoiding the use of bolts or screws. The side journal bars are slotted to receive the rounded lugs on the rocker bars, while the center journal bar has holes correspondingly spaced for seating the opposite end of the rocker bars. The loose leaves sit on the rocker bars.

Usually the grate is made in four sections, though it may be of two, and when the grate is in place all sections may be shaken or dumped at once, or each separately, by means of levers which fit the shaking bracket projecting beyond the furnace front. This lever connects with the shaking rod, one for each section, which passes through a lug cast on the connecting piece. The connecting piece joins the rocker bars of each section together, and when the rod is in place the whole section is moved forward or backward at the will of the attendant, or dumped, as the case may be. When not in use the shaking lever on the front of the boiler is locked, so that no accident of stoking can move any portion of the grate surface.

To insure absolute rigidity of the grate, each one is supplied with an adjustable center rest which is usually set in the concrete of the pit, but may merely rest on the pit floor. The grate can be made in any size and repair parts supplied if needed. The air space is uniform at three-quarters of an inch, which has been found best for the burning of all but the smallest sizes of coal. Bituminous coal is very economically and satisfactorily burned.

DUMPING GRATES



No. 1. Loose Leaf Shaking Grate



FLAT DUMPING GRATE

The flat dumping grate is used very extensively by one of the large departments of New York City. It has been subjected to the most difficult tests and found perfectly capable of answering every requirement made upon it.

The grate is very simple in construction, having few parts, and all of these are very strong so that breakages are very infrequent.

As the name signifies the grate can be dumped, but not shaken. It consists of side, right and left, journal bars, and two center, right and left, journal bars, the ends of all of which are bolted to the front and rear separator or tie bars. The grate bars are of diagonal pattern and rest on the rocker bar which seats in the side and center journal bars. This, in turn, is bolted to a lug, to the end of which is bolted the rear end of the rocker rod which dumps the grate section when manipulated from the front of the furnace, where a bracket, supporting the dumping levers, is securely bolted.

The grate is made in four sections, each identical in construction and operation with the others. The whole rests on legs or standards which are set in the concrete of the ash-pit floor.

Air space is standard in $\frac{1}{4}$, $\frac{5}{16}$ and $\frac{3}{8}$ inches, and repair bars can be furnished from stock in standard grate sizes, namely, 54, 60 and 66 inches depth.

DUMPING GRATES

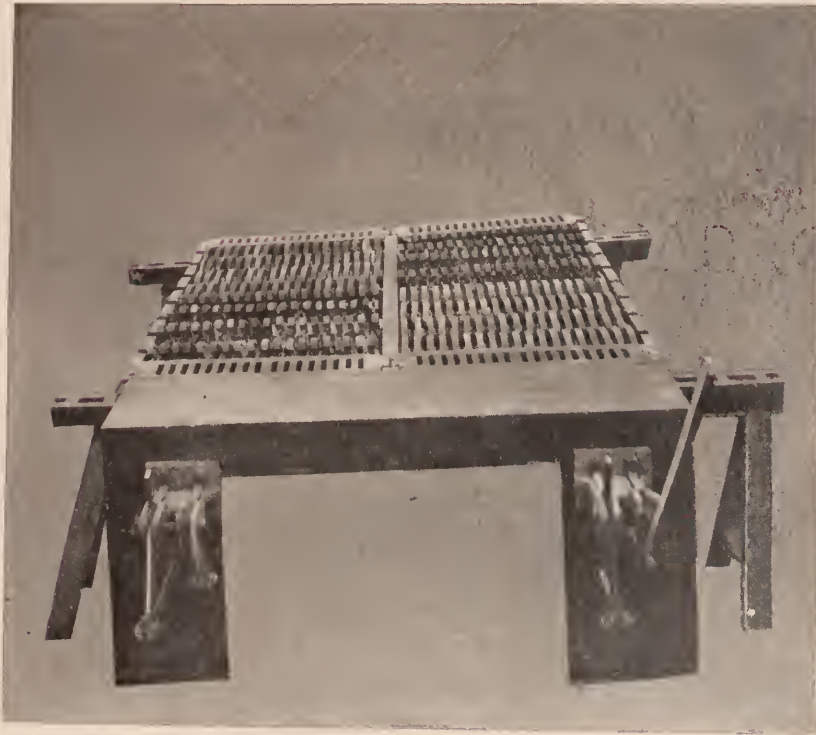

No. 2. Flat Dumping Grate

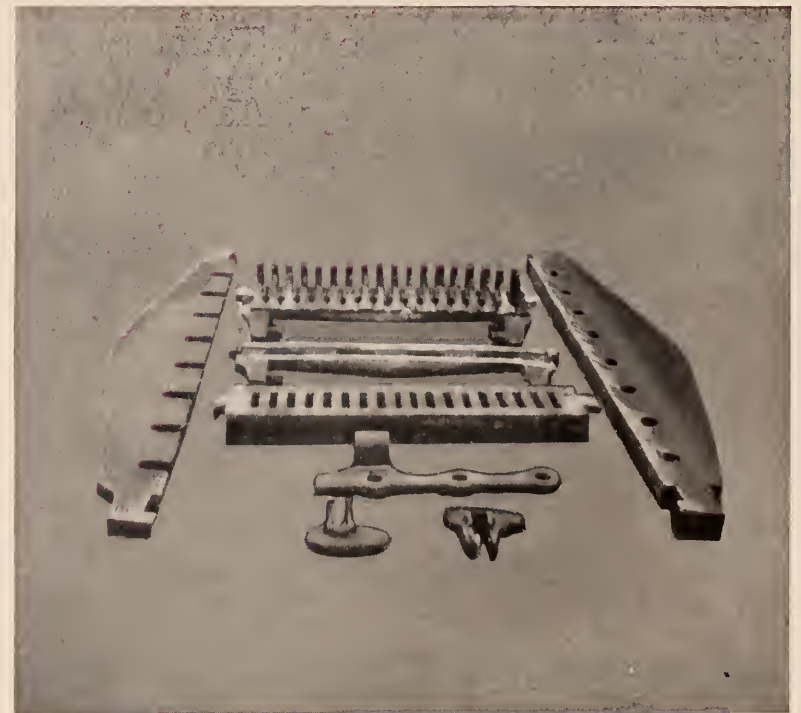

STREET CLEANING AND SANITARY SUPPLIES

Steel Dumping Carts and Trucks; Paper, Sewage and Rubbish Carts; Bag and Can Carriers; Garbage, Ash, Street, Stable and Rubbish Cans; Steel Scrapers; Horse Body Blankets and Breast Covers; Feed Bags

The supplies included in the above list are described at greater length in a supplementary catalogue, a copy of which will be forwarded upon request

BAG AND CAN CARRIERS

(Patented)

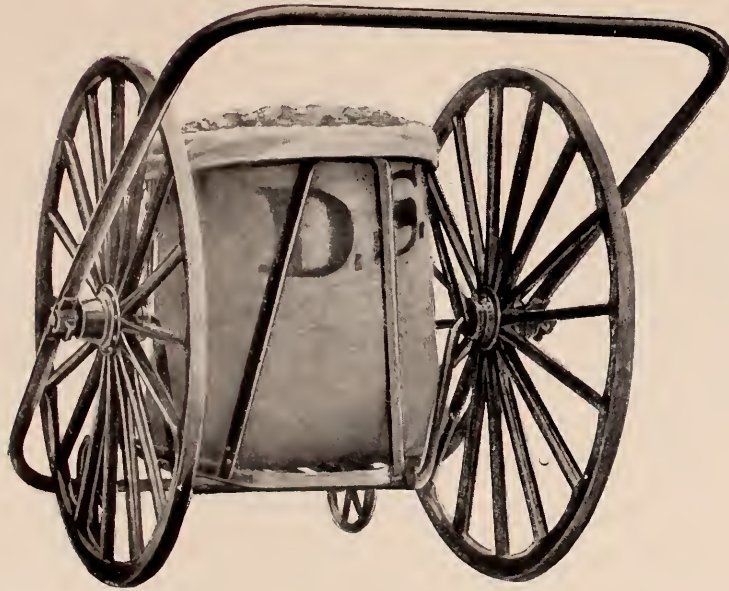

Showing use of bag

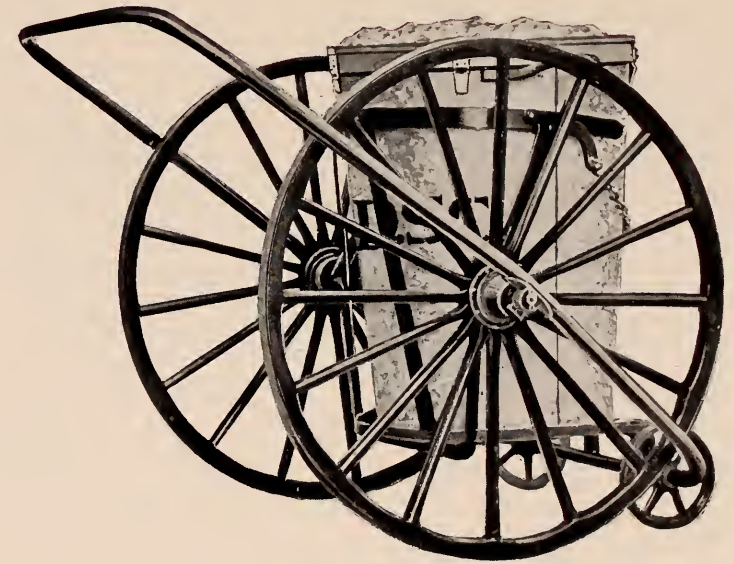

Showing use of can

TWENTIETH CENTURY BAG AND CAN CARRIERS

The Twentieth Century Street Cleaning Bag and Can Carriers are made of the best materials throughout; the frame of tubular steel; axle and can support of steel; platform, small wheels and arm supports of malleable iron; all mounted on 30-inch wood wheels of approved pattern. The can support has projecting pins along its under edge, these points acting as catches to hold the bag in position, as shown. Both bags and cans are held in place by a jack chain secured at one end to the can support at one side of the carrier, the free end having an S shaped hook to catch at the opposite side, after the bag or can is in position. The can (No. 2) described on page 203 is recommended for use with the carrier. Both carriers and cans have been adopted by the New York City Department of Street Cleaning.

No. 1. Twentieth Century Carrier, complete except bag or can.

BALANCED DUMPING CARTS

(Thomas Hill Patents)

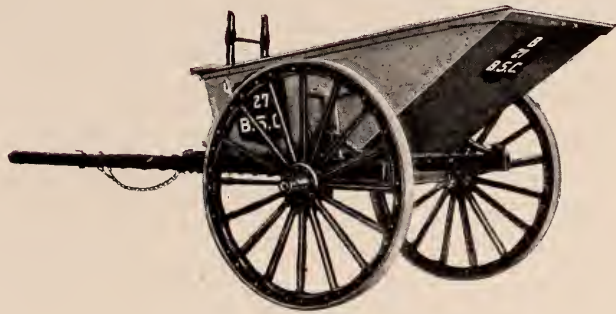

Nos. 1 and 2. Position for receiving load

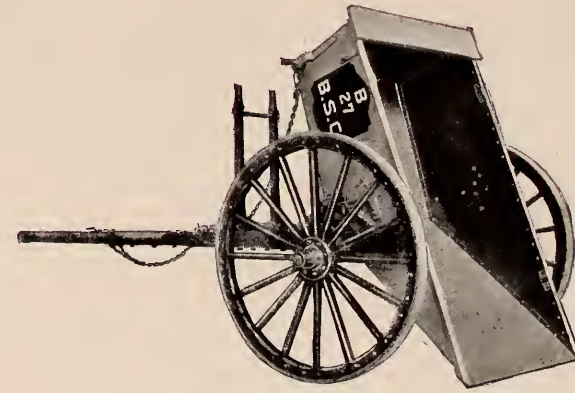

Nos. 1 and 2. Position at discharge of load

IMPROVED STEEL LEAF SPRING BALANCED DUMPING CARTS

This style of cart is adapted to every branch of the public service for the hauling of garbage, street sweepings, manure, ashes, rubbish, sand, gravel, mortar and coal, and, while used largely by departments for ashes and street sweepings only, is equally available for the use of the smaller departments and of institutions where the requirements are not sufficient to necessitate the operation of special patterns of vehicles for hauling substances of a varied character. For paper and rubbish, for street sweepings, and for liquid garbage, we manufacture different styles of carts and trucks for use where the requirements are such as to warrant their maintenance.

The principle involved in the construction of this pattern of cart is that of a perfect balance of load and an equal distribution of weight under all conditions. The trunnions, upon which the all-steel body is balanced, are housed in bearings secured to the bow of the leaf springs carried at the butts of the shafts. The interposition of these springs between the running-gear and the load takes the dead weight of the latter from the gear and provides the requisite resiliency to the load; the self-leveling of the load is also accomplished, thus insuring the full capacity of the body. The result is a saving upon both the driver and the horse, and a diminution of the wear and tear upon the vehicle.

BALANCED DUMPING CARTS

(Thomas Hill Patents)

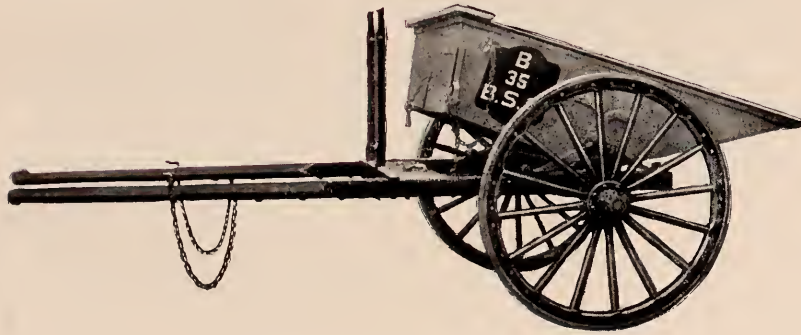

Nos. 1 and 2. Body tilted to suggest operation

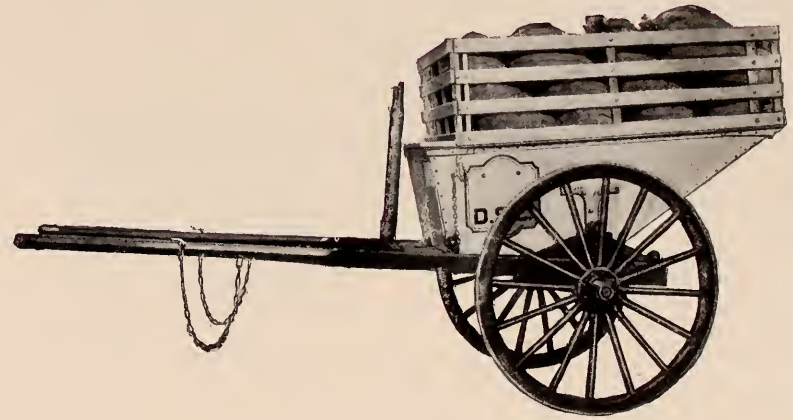

Nos. 1 and 2. Showing addition of racks

IMPROVED STEEL LEAF SPRING BALANCED DUMPING CARTS—Continued

The body is made of sheet steel, very strong and durable, yet comparatively light. The lapped, riveted joints are reinforced to insure cleanliness, and to present an anti-friction surface in the discharge of the load. The shape of the body does away with the necessity for a tail-board, with a consequent saving in both time and labor. The incline in the bed begins at the point of balance, so that in unloading the entire contents of the load are emptied without recourse to the use of a shovel or other aid upon the part of the driver.

The details of the running gear represent a careful comparison of the relative values of different sizes of wheels, tires, axles and springs.

Many of the institutions and departments use a canvas cover which we manufacture for this cart (see page 195), which enables the driver to haul a full-topped load without scattering any of it. We also furnish sets of racks for this cart, as shown in the above illustration, by the use of which the cart is made quickly available for hauling paper and rubbish and such household refuse of a bulky nature as enters into the work of all departments.

No. 1. Balanced Dumping Carts, capacity 36 cubic feet, steel body.

No. 2. Balanced Dumping Carts, capacity 46 cubic feet, steel body.

Extra. Sideboards for Carts.

No. 2 Cart Body.

BALANCED SEWAGE CARTS

(Thomas Hill Patents)

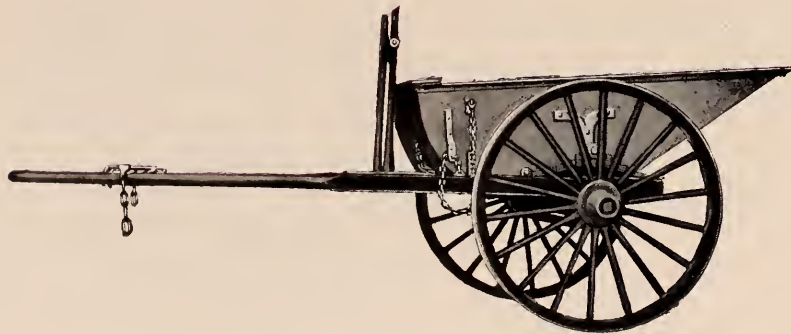

No. 5. Position for receiving load

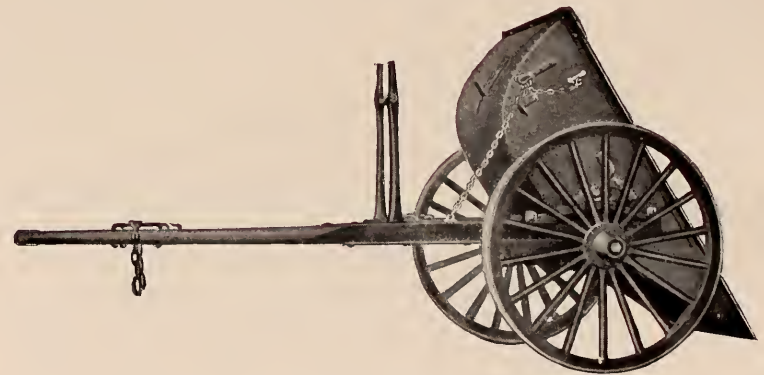

No. 5. Position at discharge of load

IMPROVED STEEL BALANCED SEWAGE DUMPING CARTS

The sewage cart shown above was designed especially for hauling liquid garbage and sewage, the body being closely riveted to a frame made of angle iron, to absolutely prevent leakage, instead of being lapped at the joints as in the construction of the body in the other patterns of steel carts. This pattern should therefore be considered in all conditions where liquid substances constitute a very large percentage of the work of the department.

The principle involved in its construction is the same in all the carts manufactured by this Department, i. e., the accurate balancing of the body, under all conditions of load, over the center of gravity above the axle. The handling of the sewage cart is similar in every way to that of the regular styles.

It will be seen, by reference to the illustrations, that the body of this cart differs from the other styles, in that the front of the body is curved instead of meeting the bottom at right angles. The front and bottom of the body being of one piece, as in all the carts, has been found particularly advantageous in this cart for hauling liquids.

The handling of the sewage cart is similar in every way to that of the regular styles. The light draft of this vehicle is one of its principal features, the capacity having been determined to permit of handling loads of every kind that enter into the work of both institutions and public departments of health and sewers.

No. 5. Balanced Sewage Carts, capacity 36 cubic feet, steel body.

SEMI-COMPENSATION CARTS

(Thomas Hill Patents)

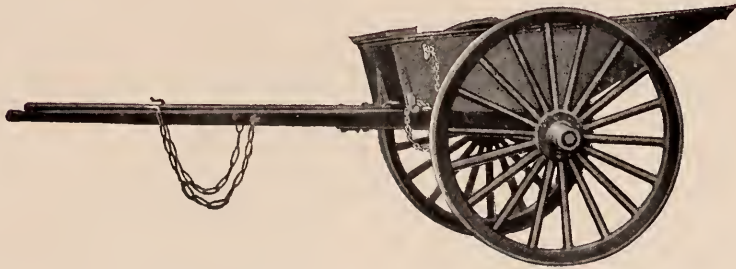

Nos. 6 and 7. Furnished with either steel or wood body

STEEL SEMI-COMPENSATION BALANCED DUMPING CARTS

Semi-compensation carts are of lighter construction and fewer working parts than the other patterns made by this Department, and better adapted for shorter hauls and lighter loads. For this reason they are very largely used by the institutions and smaller towns throughout the State, and in parks, where dirt and macadamized roads are numerous and vehicles with springs are not as necessary as in a city where hard pavements predominate.

These carts are built along lines entirely different from the construction of the other carts, although the principle of a perfect balance of the load above the center of gravity is maintained. The handling of the body in dumping the load and bringing back to the normal position is accomplished with the same ease that characterizes all of these carts as being exceptionally light upon both the driver and the horse.

No. 6. Semi-Compensation Carts, capacity 36 cubic feet, steel body.

No. 7. Semi-Compensation Carts, capacity 45 cubic feet, steel body.

CART AND TRUCK COVERS

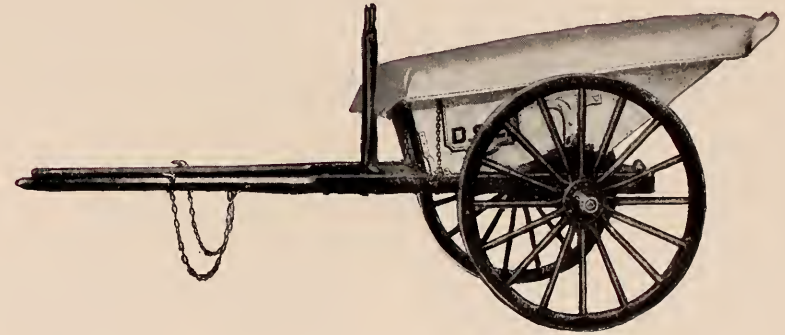

Cart Cover No. "A". Styles for other vehicles as listed

CANVAS CART AND TRUCK COVERS FOR ALL VEHICLES

These covers are made of clean, long, staple American cotton canvas, containing neither waste or sizing.

The outer edges are stitched with a wide hem and turned under at the corners to form three-cornered stays, strongly reinforced with heavy leather or canvas, and provided with spun-brass eyelets.

The tie-ropes are of three-eighth-inch manila rope, spliced into the eyelets, and having free ends about four feet in length for tying at the back of the vehicle, the ends being securely wrapped with heavy waxed twine to prevent ravelling.

Prices given in price list include initialing or stenciling, the lettering or design to be of any style or size.

No. "A". Cover for Balanced Carts, Nos. 1, 2, 5, 6 and 7.

No. "B". Cover for Balanced Trucks, Nos. 8, 9, 13, 14 and 15.

No. "C". Cover for Paper and Rubbish Carts, No. 12.

DUMPING TRUCKS

(Thomas Hill Patents)

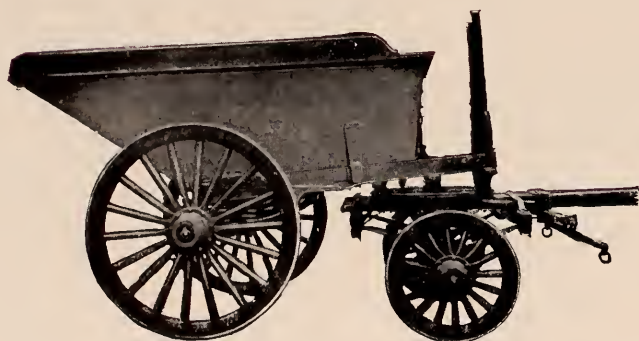

No. 13. Position for receiving load



No. 13. View showing construction of spring pedestals

STEEL BODY SPRING PEDESTAL BALANCED DUMPING TRUCKS

The semi-compensation truck is considered the superior of any type of vehicle intended for the same purposes, but in certain localities there exists a demand for a truck with springs upon both the rear and front axles.

The sleeve pedestals used in the manufacture of the other trucks made by this Department are provided with cushions as described, and in developing the new spring pedestal it has been the endeavor to provide resiliency to the rear portion of the truck without involving the weight that would be necessary were leaf steel springs used.

Reference to the illustration above discloses the construction of the pedestal, with the springs interposed between the two leaves of the pedestal. The direct connection with the rear axle insures the distribution of the weight in such a manner as to impart the required resiliency forward of the rear axle, at the point where the weight of the load is balanced.

The illustrations of this truck show the addition of the side boards used by many of the departments to increase the carrying capacity of the body where the character

DUMPING TRUCKS

(Thomas Hill Patents)

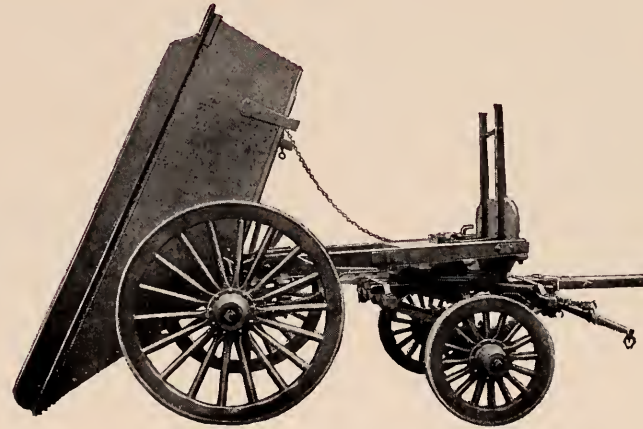

No. 13. Position at discharge of load

STEEL BODY SPRING PEDESTAL BALANCED DUMPING TRUCKS—Continued

of the refuse will admit of larger loads being hauled. These boards come in sets of three, used on the two sides. They are not furnished with the truck unless specially designated, but promptly shipped upon receipt of order giving stock number of truck for which they are intended.

It is unnecessary to again describe the operation of this truck as it is the same as that of the other trucks. Too much stress, however, cannot be laid upon the light-running, easy-handling qualities of the balanced dumping trucks, when the circumstances

under which they are operated are considered. It is intended to apply the new spring pedestal construction in the manufacture of the covered sanitary trucks, where, in consequence of the nature of the refuse usually carried by them, the additional resiliency is equally as essential to the successful operation of the truck under varying conditions of load and service.

No. 13. Dumping Trucks, capacity 80 cubic feet, steel body.

PAPER AND RUBBISH CARTS

(Thomas Hill Patents)

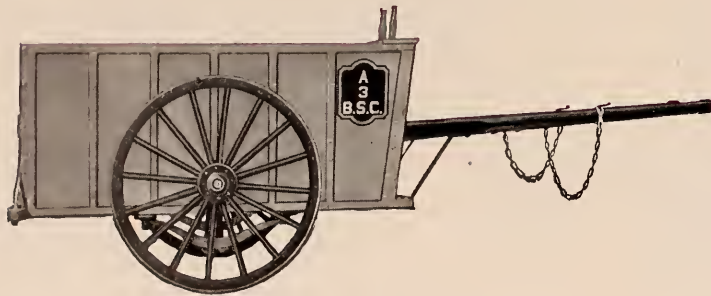

No. 12. Showing cart without racks

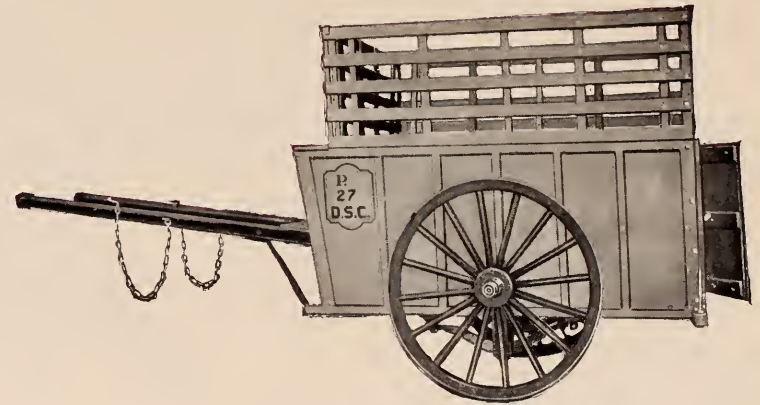

No. 12. Showing use of racks

IMPROVED WOOD BODY PAPER AND RUBBISH CARTS

This cart is intended only for the transportation of paper and light or bulky rubbish of which large loads can be carried, particularly where the racks are used. The body of the cart consists of a heavy oak frame, lined with wood, and sufficiently ironed to withstand the spreading tendency of loads of refuse when settling in transit. The body is hung over a drop-axle and therefore close to the ground to admit of the large capacity indicated without placing the top of the body, with racks, out of reasonable reach.

This cart is not of the dumping pattern, yet it is built along the same principles as the balanced carts, so far as the accurate suspension of the load over the center of gravity

is concerned. This is important in a cart intended for quick handling where the weight of the load has but little relation to the bulk carried.

Where the racks are not used, the Department manufactures a canvas cover (see page 195) for use when the contents of the load are of a character that can be easily blown about by the wind. The illustration of the racks as applied to an open steel cart, shown on page 193, gives a clear idea of the manner in which paper and other refuse may be easily handled.

No. 12. Paper and Rubbish Cart, capacity 125 cubic feet, wood body.

Extra. Wooden Racks (3 in a set), for above described carts.

STEEL SCRAPERS

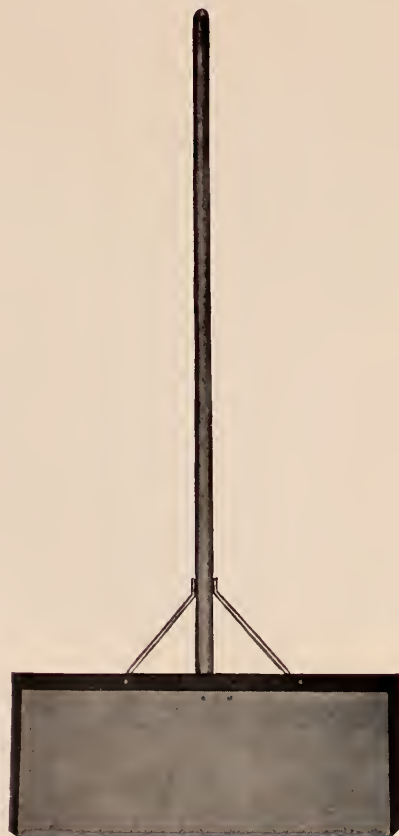

No. 1. Improved Steel Street Scraper

HORSE BREAST COVERS



Improved Kersey Lined Horse Breast Cover

The illustration shows the pattern of horse breast covers or blankets manufactured at Sing Sing. These covers are made of heavy canvas, lined with kersey or other similar material, the combination affording protection from the elements to that portion of the body adjacent to the vital organs. The covers are durably made and finished and provided with straps for securing in place. Initialing will be furnished without extra charge if request is made and style furnished at time order is forwarded. A special stencil is cut, so that the design may be duplicated.

No. 1B. Kersey Lined Canvas Breast Covers.

NOSE FEED BAGS



Improved Nose Feed Bag

The improved nose feed bag, shown on this page, is made of long, clean staple American cotton canvas and contains absolutely no waste or sizing. It is large and roomy enough for the horse to feed from in perfect comfort, being 14 and 16 inches deep, and 17 and 18½ inches wide at the top. The bottom is made of extra quality tan grain leather, sewn in with a double row of stitching, and, to make perfectly secure, is fastened with special galvanized, clinched rivets. Around the bottom and up the back there is a reinforcement of a wide strip of tan grain leather. The nose-piece is of leather, the openings in which are tinned eyelets sufficiently large to allow plenty of air, yet small enough to preclude the possibility of the feed falling or being blown through them.

The russet leather straps, which hold the bag in position, are in two pieces with tinned strap-buckles. By noting the side view of this bag it will be seen that, unlike those with a single fastening on either side, it is impossible for the horse to toss it over his head. The points at which the straps are riveted to the canvas are reinforced with leather.

The regular price quoted includes initialing, the lettering to be of a size and style to suit and done with the best quality of black coach paint. A special stencil is cut for each order, so that at any future date the design may be duplicated.

No. 1. Nose Feed Bag, leather bottom.

Extensively used by the New York City Departments

HORSE BLANKETS



Kersey Lined Canvas Horse [Body] Quarter Blankets

Department horses are subjected to all kinds of weather, their work necessarily continuing through the rain, snow and sleet of winter, and the rains of summer. The heavy nature of this work renders them particularly susceptible to changes of temperature, and nearly all municipal departments recognize this fact by providing protection against the elements, thereby adding to the usefulness of the animal.

The breast cover shown on page 199 is used in connection with the horse blanket illustrated in accompanying engraving, to afford the needed protection. Both the breast cover and blankets are usually worn during inclement weather to conserve the animal heat and add to the health and comfort of the animal.

These blankets are made of serviceable canvas to keep off rain, sleet and snow, and are lined with kersey, or some similar material, to give the necessary warmth and afford protection to the overheated body.

The blankets are shaped to give the necessary fullness required by the back of the horse and are of sufficient dimensions to cover well down on both sides. The thicknesses of canvas and lining are carefully stitched at points where required to keep the blanket in shape. The blankets will be initialed without additional charge.

No. 1. Kersey Lined Canvas Horse [Body] Quarter Blanket.

Extensively used by the New York City Departments

DEPARTMENT CANS



No. 2 (Showing nest)



No. 2



No. 5



No. 4

For full description of cans above see following page

DEPARTMENT CANS

STREET CANS

The side springs, which admit of these cans being "nested," each can easily separable from the top of the nest, is the most important feature of this style of can.

The shell of the can is made from No. 18, American gauge steel sheets, lock-seamed at the joints, and riveted at top and bottom through the seam. The bottom is of malleable cast iron and is indestructible. There is an iron band about 1½ inches wide riveted around the body at the top, over which the shell is turned. The can is provided with two malleable iron handles, placed near the top band, and securely riveted to the shell.

The side springs have shoulders that engage the top of the next can when set down or "nested" inside of it, preventing the two cans, in such position, from becoming locked or jammed together. This feature admits of the handling or storing of an unlimited number of cans in the same floor or wagon space that would be taken up by a single row of cans not provided with the springs.

The street can is 24 inches high and 15 inches and 19 inches in diameter at the bottom and top, respectively. Department initials will be stenciled as ordered,

No. 2. Street Can with Side Springs.

GARBAGE CANS

This can is of the same size and construction as the street can last described with the one exception that it does not have the side springs. It is principally intended to supply the demand for an extra heavy garbage and ash can where frequent emptying, or other handling, would be too great a strain upon a lighter built can. A can for service such as this is intended for receives the most of the wear upon the bottom, or rather upon the bottom edge, if the lower periphery of the can may be so designated.

This wear or strain is not so much in the weight that must be borne by the bottom in supporting the contents of the can as in the jar or strain imparted in returning the can to the ground after the contents have been emptied into the wagon.

This can is 24 inches high and 15 inches and 19 inches in diameter at the bottom and top, respectively. Department initials will be stenciled upon the side if request is made at time order is forwarded. This type of can is also available for use with the bag and can carrier where the advantage of the "nesting" is not essential.

No. 3. Garbage and Ash Can, Iron Bottom.

STABLE CANS

The stable cans are made of lighter material than those just described and provided with a cover as shown in the accompanying cut. This can, while watertight, is not recommended for use as a garbage can, being intended for use in stables or other places where the refuse is of a lighter and dryer nature. The bottom of this pattern is of sheet iron, securely riveted at a point about one inch above the lower edge of the shell. These cans are not usually lettered, but the Department will initial them, as desired, where the quantity is sufficient to justify the additional expense. The two handles are placed at a lower point upon the shell than in the other cans described. The height of the stable and refuse can is 24 inches, the diameter at the bottom 15 inches, and at the top 19 inches. The cover is flared to shed rain when the can is placed in an exposed place. This can makes a perfect garbage can, being riveted closely to insure tightness, the lid providing protection against dogs and other pilferers, as well as keeping out the sun and keeping in the odors.

No. 5. Stable and Refuse Can with Cover.

PAPER AND FRUIT SKIN CANS

The paper and fruit skin can is an important item in the street cleaning plans of all cities. It is intended for use along the curbs of the principal business streets and at intersections where, for any reason, the traffic is heavy. As a round can would take up too much of the width of the sidewalk, this can is made in the form of an ellipse, 22 inches on the major axis by 18 inches on the minor. This portion of the can is 24 inches high surmounted by a 12-inch hood covering one-half of the opening.

The purpose of this can is to offer a suggestive receptacle for the reception of refuse, such as fruit skins and paper, about to be thrown away by anyone passing on the sidewalk. The hood serves to partially screen the contents of the can from sight, but principally to protect the garbage element of the refuse from the sun.

The initials of the department will be stenciled on the outside of the hood. All cans are painted green and lettered upon the front, as shown in the illustration.

No. 4. Paper and Fruit Skin Can with Hood.

This Catalogue Printed by
J. B. LYON COMPANY
Albany, New York

FOR MEMORANDA

FOR MEMORANDA

FOR MEMORANDA

FOR MEMORANDA

FOR MEMORANDA

FOR MEMORANDA

FOR MEMORANDA

FOR MEMORANDA

79
BC+x

Price List Inside This Pocket

Holders of catalogues will be advised of any changes in prices from those shown in enclosed Price List. Always keep List in pocket

*All communications and requisitions
should be addressed to Superintendent of State Prisons
Albany, New York*

PRISON INDUSTRIES

State of New York



Price List Number One

Effective January 1, 1914

TO BE USED IN CONNECTION
WITH

TENTH EDITION CATALOGUE

ON PAGE 12 OF PRICE LIST, UNDER
HEADING "DESKS, 17A AND 17B," ELIMI-
NATE WORD "TYPEWRITER."

PRISON INDUSTRIES

State of New York

ON all orders exceeding ten dollars in value the transportation charges will be prepaid. On orders amounting to less than ten dollars prices are F. O. B. point of shipment. If consignees desire shipment by express they shall pay such charges.

All requisitions and communications concerning orders should be sent direct to the

Superintendent of State Prisons, Albany, N. Y.

PRICE LIST NUMBER ONE.

Dated January 1, 1914

CATALOGUE PAGE	STOCK NUMBER	ARTICLE	PRICE	QUANTITY
----------------	--------------	---------	-------	----------

APRONS

21.....	26.....	Otis check, 42 inches long.....	\$3.70.....	per dozen
---------	---------	---------------------------------	-------------	-----------

AWNING MATERIAL

11.....	166.....	Stripe, 30 inches wide.....	15.....	per yard
11.....	168.....	Stripe, 28 inches wide.....	13½.....	per yard

BAG AND CAN CARRIERS

(See Street Cleaning and Sanitary Supplies)

BASKETS

Waste Paper

146.....	509.....	Square, open woven, 15 x 15 x 16½ in.....	6.00.....	per dozen
146.....	510.....	Round, close woven, 14 in. deep, 16 in. diameter.....	7.00.....	per dozen
146.....	511.....	Round, open woven, 16 in. deep, 16 in. diameter.....	5.00.....	per dozen
146.....	512.....	Round, open woven, 14 in. deep, 14 in. diameter.....	3.75.....	per dozen
146.....	513.....	Round, open woven, 12 in. deep, 12 in. diameter.....	3.00.....	per dozen

WILLOW CLOTHES HAMPERS

147.....	505.....	Square, 24 x 24 x 38 in.....	25.00.....	per dozen
147.....	506.....	Round, with lid, small size.....	7.00.....	per dozen
147.....	507.....	Round, with lid, medium size.....	8.00.....	per dozen
147.....	508.....	Round, with lid, large size.....	9.00.....	per dozen

WILLOW CLOTHES BASKETS

148.....	502.....	Medium size, 30 x 13 in.....	5.25.....	per dozen
148.....	503.....	Large size, 33 x 13 in.....	6.00.....	per dozen
148.....	504.....	Special, with end handles, 33 x 22 x 14 in.....	9.75.....	per dozen

RATTAN BOOK BASKETS

149.....	514.....	22 x 14 x 9 in., end handles, ¼ in., rattan.....	9.15.....	per dozen
149.....	515.....	24 x 18 x 12, end handles, ⅜ in., rattan, slat bottom.....	18.00.....	per dozen

CATALOGUE PAGE	STOCK NUMBER	ARTICLE	PRICE	QUANTITY
BATH ROBES				
31.....	88C.....	Men's blanket, with collar.....	\$36.00.....	per dozen
31.....	88H.....	Men's blanket, with hood.....	36.00.....	per dozen
31.....	89C.....	Women's blanket, with collar.....	36.00.....	per dozen
31.....	89H.....	Women's blanket, with hood.....	36.00.....	per dozen
32.....	.28.....	Men's, Turkish material, with collar.....	30.00.....	per dozen
32.....	.28.....	Men's, Turkish material, with hood.....	30.00.....	per dozen
32.....	.109.....	Women's, Turkish material, with collar.....	30.00.....	per dozen
32.....	.109.....	Women's, Turkish material, with hood.....	30.00.....	per dozen
BLANKETS				
140.....	5.....	Cadet gray, blue border, cotton and wool, weight 6½ lbs., 76 x 60 in.....	2.75.....	per pair
140.....	6.....	White, blue or gray, with colored border, weight 5 lbs., 76 x 60 in.....	3.50.....	per pair
140.....	7.....	White, blue border, silk binding, 76 x 60 in.....	4.25.....	per pair
140.....	8.....	Red, blue or white, colored borders, weight 6½ lbs., 76 x 60 in.....	3.75.....	per pair
BOOTS, SHOES AND SLIPPERS				
Men's Shoes (Sizes 6 to 11)				
45.....	.07.....	Glazed calf, lace, tipped, Goodyear sewed, ½ double sole.....	1.95.....	per pair
Wide Toe, General Wear				
46.....	3.....	Box calf, lace, tipped, Goodyear sewed, ½ double sole, narrow toe, for dress.....	2.35.....	per pair
46.....	6.....	Kangaroo grain, lace, tipped, standard screwed, ½ double sole, wide toe.....	2.00.....	per pair
46.....	9.....	Kangaroo grain, Blucher plain toe, Goodyear sewed, ½ double sole, wide toe, for outdoor work.....	2.25.....	per pair
46.....	10.....	Heavy oil grain, unlined brogan, bellows tongue, two patent buckles, plain toe, standard screwed, ½ double sole and extra tap, for field work.....	2.00.....	per pair
46.....	12.....	Split brogan, unlined, plain toe, light ½ double sole, standard screwed, for county institutions.....	1.60.....	per pair
46.....	13.....	Kangaroo grain, unlined Blucher brogan, plain toe, ½ double sole, standard screwed.....	2.00.....	per pair
46.....	48.....	Heavy kangaroo grain, lace, unlined, tipped, bellows tongue, large nickel eyelets and hooks, full double sole to heel, standard screwed, field shoe.....	2.50.....	per pair
46.....	49.....	Kangaroo grain, lace, tipped, full double sole to heel and extra tap, standard screwed, for out- door wear.....	2.25.....	per pair
46.....	B-59.....	Seamless, one-piece upper, full double sole to heel, standard screwed (sizes 5 to 11).....	2.50.....	per pair
Women's Shoes (Sizes 2 to 9)				
47.....	20.....	Glazed kid, lace, plain toe, single sole, Goodyear sewed, medium toe, flexible sole, last D, for elderly women's wear.....	1.80.....	per pair
47.....	21.....	Glazed kid, lace, plain toe, single sole, McKay sewed, medium wide toe, last E, for county institutions.....	1.50.....	per pair
47.....	O21.....	Same as 21 except has a tip.....	1.60.....	per pair
47.....	22.....	Glazed kid, lace, tipped, ½ double sole, Goodyear sewed, medium wide toe.....	2.00.....	per pair

CATALOGUE STOCK
PAGE NUMBER

ARTICLE

PRICE

QUANTITY

BOOTS, SHOES AND SLIPPERS—(Continued)

Misses' Shoes (Sizes 11 to 2)

47.....29.....Glazed kid, lace, tipped, single sole, McKay
sewed, spring heel.....\$1.35.....per pair

Children's Shoes (Sizes 6 to 11)

48.....31.....Glazed kid, lace, tipped, single sole, McKay
sewed, straight last, spring heel.....1.10.....per pair

Boys' and Youths' Shoes (Sizes 2 to 5)

48.....15.....Flesh split, lace, tipped, full double sole to heel,
standard screwed, wide toe, for rough outdoor
wear.....1.90.....per pair

48.....016.....Flesh split, lace, tipped, half double sole, standard
screwed.....1.65.....per pair

48.....B-57.....Box calf, whole vamp and tip, single sole, spring
heel, standard screwed, sizes 6 to 10.....1.25.....per pair

48.....B-58.....Box calf, whole vamp and tip, half double sole,
standard screwed, sizes 11 to 2.....1.50.....per pair

Women's Slippers (Sizes 2 to 9)

49.....38.....Pebbled grain, single sole, McKay sewed, low
heel......90.....per pair

49.....39.....Black kid, single sole, McKay sewed, low heel......85.....per pair

49.....44.....Felt cloth top, $\frac{3}{8}$ in. felt sole, McKay sewed......65.....per pair

49.....45.....Brown canvas top, single sole, McKay sewed......70.....per pair

Men's Slippers (Sizes 6 to 11)

49.....33.....Pebbled grain, single sole, McKay sewed,
straight last, low heel.....1.00.....per pair

49.....34.....Black kid, single sole, McKay sewed, low heel......95.....per pair

49.....35.....Pebbled grain, leather quarter lining, single
sole, McKay sewed, straight last, low heel.....1.10.....per pair

50.....36.....Felt cloth top, $\frac{3}{8}$ in. felt sole, McKay sewed......70.....per pair

50.....43.....Brown canvas top, single sole, McKay sewed,
low heel......70.....per pair

Men's Boots (Sizes 6 to 12)

50.....41.....Heavy oil grain top, single sole and tap, standard
screwed, sole leather counters, full toe.....3.60.....per pair

50.....42.....Heavy oil grain top, full double sole to heel,
standard screwed, sole leather counters, full
toe.....3.60.....per pair

BROOMS

150.....6A.....Corn, weight 20 lbs.....3.75.....per dozen

150.....7A.....Corn, weight 22 lbs.....4.15.....per dozen

150.....8A.....Corn, weight 25 lbs.....4.50.....per dozen

150.....6B.....Corn, weight 23 $\frac{1}{2}$ lbs.....4.00.....per dozen

150.....7B.....Corn, weight 27 $\frac{1}{2}$ lbs.....4.25.....per dozen

150.....8B.....Corn, weight 30 $\frac{1}{2}$ lbs.....4.50.....per dozen

150.....9B.....Corn, weight 40 lbs.....5.00.....per dozen

150.....Buffalo special.....3.90.....per dozen

Floor Brooms

151.....1.....Stiff horse hair, wire drawn, 16 in., long handle.....12.00.....per dozen

151.....1A.....Grey tampico, wire drawn, 16 in., long handle.....5.50.....per dozen

CATALOGUE PAGE	STOCK NUMBER	ARTICLE	PRICE	QUANTITY
BROOMS—Floor Brooms—(Continued)				
151.....	1B.....	Russian bristle, set with pitch, 16 in., long handle.....	\$29.40.....	per dozen
151.....	2.....	Stiff horse hair, wire drawn, 14 in., long handle.....	9.50.....	per dozen
151.....	2A.....	Grey tampico, wire drawn, 14 in., long handle.....	4.50.....	per dozen
151.....	2B.....	Russian bristle, set with pitch, 14 in., long handle.....	27.50.....	per dozen
151.....	3.....	Russian bristle, set with pitch, 18 in., long handle.....	33.00.....	per dozen
151.....	3A.....	Grey tampico, wire drawn, 18 in., long handle.....	7.00.....	per dozen
151.....	3B.....	Stiff horse hair, wire drawn, 18 in., long handle.....	15.35.....	per dozen
151.....	4.....	Stiff horse hair, wire drawn, length 36 in., long handle.....	31.00.....	per dozen
Railroad Brooms				
150.....	7.....	Coarse corn, weight 32 lbs. per dozen.....	5.00.....	per dozen
150.....	8.....	Coarse corn, weight 36 lbs. per dozen.....	5.25.....	per dozen
Stable Brooms				
150.....	300.....	Corn and rattan.....	6.00.....	per dozen
Street, Stable and Dock Brooms				
152.....	5.....	Patented, wire drawn, 5 rows, 18 in.....	10.00.....	per dozen
152.....	6.....	Reversible, bamboo, wire drawn, 5 rows, length 18 in., with scraper, without handle.....	4.25.....	per dozen
152.....	6A.....	Bamboo, wire drawn, 5 rows, length 18 in., without handle.....	2.75.....	per dozen
152.....	7.....	Rattan, wire drawn, 5 rows, length 18 in., without handle.....	6.00.....	per dozen
152.....	7A.....	Rattan, wire drawn, 5 rows, length 18 in., with scraper, without handle.....	7.00.....	per dozen
<i>(Note error in catalogue description No. 7A)</i>				
152.....	8.....	Rattan, wire drawn, 5 rows, length 14 in., without handle.....	4.75.....	per dozen
152.....	9.....	African bass, wire drawn, 5 rows, length 18 in., without handle.....	6.00.....	per dozen
152.....	10.....	African bass, wire drawn, 5 rows, length 18 in., with scraper, without handle.....	7.00.....	per dozen
152.....	11.....	Hickory center, African bass outside, wire drawn, 5 rows, length 18 in., with scraper, without handle.....	7.00.....	per dozen
152.....	12.....	Rattan, light.....	4.50.....	per dozen
152.....	13.....	Rattan, heavy.....	4.50.....	per dozen
Whisk				
150.....	2.....	Hurl handle, spiral wound, 3 strings, 10 in. long.....	2.00.....	per dozen
150.....	3.....	Hurl handle, spiral wound, 3 strings, 8 in. long.....	1.75.....	per dozen
BRUSHES				
Bath				
154.....	14.....	Bristle, long handle.....	3.25.....	per dozen
154.....	15.....	Bristle.....	2.50.....	per dozen
Ceiling				
156.....	56.....	Horsehair, with 6-foot handle.....	8.00.....	per dozen
Clothes				
153.....	36.....	All pure bristle, oval back, flat face.....	2.75.....	per dozen

CATALOGUE PAGE	STOCK NUMBER	ARTICLE	PRICE	QUANTITY
-------------------	-----------------	---------	-------	----------

BRUSHES—(Continued)

Counter Dusters

156	57	Gray or black horse hair	\$2.90	per dozen
156	58	Pure bristle, cased with white	5.00	per dozen

Hair

154	12	Bristle	3.00	per dozen
154	13	Tampico	1.50	per dozen

Kalsomine

155	53	Bristle, metal bound, handle, 7 in. wide	22.00	per dozen
155	54	Bristle, metal bound, handle, 6 in. wide	16.50	per dozen
155	55	Bristle, metal bound, handle, 8 in. wide	28.50	per dozen

Horse

154	18	Tampico, leather block and back	6.50	per dozen
154	19	Bristle, leather block and back	11.00	per dozen
154	21	Bristle, leather block and back	11.00	per dozen
154	22	Bristle, leather block and back	14.00	per dozen
154	22A	Bristle, leather block and back (fire dept.)	26.00	per dozen

Mane

154	16	Rice root	2.50	per dozen
154	17	Rice root, side straps	3.10	per dozen
154	17A	Palmyra fibre	1.75	per dozen

Scrub

153	23	White Tampico, 8 x 3 in.	.90	per dozen
153	24	White Tampico, 8 x 2 in.	.55	per dozen
153	25	Rice root, 8 in.	.95	per dozen
153	26	White Tampico, 10 in.	.85	per dozen
153	27	White Tampico, 11 in.	1.00	per dozen
153	28	Palmetto, 10 in.	1.20	per dozen
153	29	Bristle, 10 in.	3.00	per dozen
153	30	Palmetto, 9 in.	.90	per dozen
153	31	Rice root, 10 in.	1.05	per dozen
153	32	Rice root, 11 in.	1.25	per dozen
153	33	{ Deck scrub, grey Tampico	1.65	per dozen
		{ Handles extra	.50	per dozen

Shoe

153	38	Polisher, stiff horse hair	3.25	per dozen
153	39	Polisher, dauber and handle, stiff horse hair	4.25	per dozen
153	40	Dauber, stiff horse hair	1.25	per dozen

Stove

153	34	Bristle	2.50	per dozen
153	35	Tampico	1.25	per dozen

Wall Paint

155	41	Flat, 5 in. wide, Russian bristle, leather bound	16.90	per dozen
155	42	Flat, 3½ in. wide, Russian bristle, leather bound	11.00	per dozen
155	43	Flat, 4½ in. wide, Russian bristle, leather bound	13.75	per dozen
155	44	Flat, 3½ in. wide, black China bristle, leather bound	6.10	per dozen
155	45	Flat, 6 in. wide, Russian bristle, leather bound	28.00	per dozen

CATALOGUE PAGE	STOCK NUMBER	ARTICLE	PRICE	QUANTITY
BRUSHES—(Continued)				
Whitewash				
155	46	Bristle, leather bound, 7 in., with 16 in. handle	\$10.00	per dozen
155	47	White Fibre, leather bound, 8 in., with 16 in. handle	1.75	per dozen
155	48	Bristle, leather bound, 8 in., with 16 in. handle	12.00	per dozen
155	49	Bristle, leather bound, 8 in., double row of nails, with 16 in. handle	22.50	per dozen
155	50	Bristle, leather bound, 8 in., with 16 in. handle	15.00	per dozen
155	51	Bristle, leather bound, 8 in., double row of nails, with 16 in. handle	27.00	per dozen
155	52	Extra heavy, bristle, leather bound, 8 in., double row of nails, with 16 in. handle	31.00	per dozen
Window Washers				
157	59	Stiff horse hair, 6 ft. handle	6.00	per dozen
157	60	Stiff horse hair, 6 ft. handle	5.25	per dozen
Miscellaneous				
156	61	Vegetable brush, white Tampico, 3½ in.	.50	per dozen
156	62	Sink or pot brush, 6 in. handle	.65	per dozen
157	64	Pastry brush, bristle, metal bound, 2 in. wide	1.80	per dozen
157	65	Crumb brush, pure horse hair	2.50	per dozen
156	66	Painter's duster, stiff horse hair, wire drawn	2.75	per dozen
157	67	Window duster, pure horse hair, long handle	7.00	per dozen
157	68	Floor polishers, weighted		on application
CABINETS, INDEX. (See Furniture)				
CANS. (See Street Cleaning and Sanitary Supplies)				
CANVAS HORSE GOODS				
199	1B	Breast cover, kersey lined	1.40	each
201	1	Body quarter blankets, kersey lined	3.50	each
200	1	Nose feed bag, leather bottom	1.50	each
CAPS				
35	29	Wool, made of heavy woolen goods, lined with good quality Italian, with earlaps	3.50	per dozen
	30	Skeleton, woolen cloth, lined with good quality Italian	2.50	per dozen
CHAIRS. (See Furniture)				
CHIFFONIERS. (See Furniture)				
COATS AND GOWNS, INSTITUTION AND DEPARTMENT				
14	155	White duck coats, made from 7 oz. duck, double breasted, white ivory detachable buttons	12.00	per dozen
14	50	Doctors' white duck coats, made from 7 oz. duck, single breasted, novelty detachable buttons, military collar	12.00	per dozen
14	174	Hospital ward coats, made from drab twill, turned down collar, lined with same material, two pockets, five eyelets for buttons	16.50	per dozen
14	49	Doctors' ward gowns, made from white twill, turned down collar, lined with same material, five eyelets for buttons, 48 in. long	16.50	per dozen

CATALOGUE STOCK
PAGE NUMBER

ARTICLE

PRICE

QUANTITY

COLLARS AND CUFFS

(Best Quality Shamrock Linen, 4 Ply)

13.....	18.....	Collars, roll, laundered.....	\$0.75.....	per dozen
13.....	20.....	Collars, standing, with tab, laundered.....	.75.....	per dozen
13.....	22.....	Collars, roll, laundered.....	.75.....	per dozen
13.....	28.....	Collars, standing, laundered.....	.75.....	per dozen
13.....	21.....	Cuffs, round corners, laundered.....	1.50.....	per dozen
13.....	78.....	Women's collars, hospital, laundered.....	1.00.....	per dozen
13.....	77.....	Women's cuffs, hospital, laundered.....	1.50.....	per dozen

DENIM. (See Shirting)

DESKS. (See Furniture)

DRESSERS. (See Furniture)

DRESSES AND ROMPERS

Children's

30.....	206.....	Rompers, striped or checked gingham, two-thirds cambric lined, sleeveless.....	9.00.....	per dozen
30.....	207.....	Rompers, checked gingham, bodice and sleeves tucked, unlined.....	10.00.....	per dozen
30.....	208.....	Dress, checked gingham, bodice and sleeves tucked, ruffled collar and cuffs.....	7.50.....	per dozen

DRESSES AND UNIFORMS

Nurses' and Attendants'

20.....	47.....	Nurses' uniform, bleached duck or Indian head, waist, belt and skirt, all detached, waist plaited front and back with standing collar and attached cuffs, five-gored skirt, open side, one pocket.....	21.00.....	per dozen
20.....	48.....	Attendants' ward dress, white twill, standing collar, plaited front, open back with eight buttons, attached cuffs, belt attached to skirt.....	16.00.....	per dozen
20.....	219.....	Waitress' dress, black sateen, standing collar, front of waist box plaited.....	30.00.....	per dozen

DRESS WAISTS AND SKIRTS

22.....	146.....	Dress waists, white figured black cotton cloth, cambric lined, attached collar and cuffs.....	7.15.....	per dozen
22.....	83.....	Dress waists, black or blue prints, collar and cuffs attached, made with yoke and box plait in front.....	4.40.....	per dozen
22.....	147.....	Dress skirts, same material as waist No. 146, length of skirt 41 in., 94 in. around bottom.....	9.35.....	per dozen
22.....	114.....	Women's skirt, heavy napped flannel, draw string bands, large and roomy, length 37 in., 80 in. around bottom.....	8.50.....	per dozen
22.....	209.....	Dress suit, striped seersucker, waist cambric lined, attached collar, skirt attached to waist.....	18.00.....	per dozen

CATALOGUE PAGE	STOCK NUMBER	ARTICLE	PRICE	QUANTITY
FOUNDRYWARE				
r85		Basin covers	\$.04½	per pound
r84		Basin drains	.04½	per pound
r84		Grate bars, diagonal, standard lengths and widths of opening	.04½	per pound
r84		Grate bars, double, standard lengths of 30, 36, 42, 48, 52 and 54 in., with ¾ in. openings; or to order	.03	per pound
r84		Grate bars, herringbone, standard lengths and widths of opening	.04½	per pound
r84		Grate bars, rocking, standard lengths of 36, 48, 52 and 54 in., with ¾ in. openings; or to order	.04	per pound
r86	1	Grates, loose leaf, shaking (installed)	4.50	per sq. ft.
r87	1	Grates, loose leaf, shaking, exclusive of installation	3.75	per sq. ft.
r88	2	Grates, flat dumping (installed)	4.25	per sq. ft.
r89	2	Grates, flat dumping, exclusive of installation	3.50	per sq. ft.
r85		Manhole castings	.04½	per pound

FURNITURE

Beds, Institution and Hospital			PRICE
141	100	Iron bed, white enameled, Foster patent fastening, single cross-bar on head and foot rails, woven wire mattress 2 ft. 3 in., 2 ft. 7 in., and 3 ft. 1 in. in width	\$4.00 4.25
141	110	Iron bed, white enameled, Foster patent fastening, single cross-bar on head and foot rails, upright spindles ¾ in. in diameter, woven wire mattress, 2 ft. 3 in. and 2 ft. 7 in. in width 2 ft. 10 in. and 3 ft. 1 in. in width	4.30 4.55
142	150	Iron bed, white enameled, Foster patent fastening, two cross-bars on head and foot rails, upright spindles ¾ in. in diameter, woven wire mattress, 2 ft. 7 in. and 2 ft. 10 in. in width 3 ft. 1 in. in width 3 ft. 6 in. in width	4.75 5.00 5.25
142	294	Iron bed, white enameled, with brass trimmings, two iron cross-bars and one brass cross-bar on head and foot rails, ¾-in. upright spindle, woven wire mattress furnished with castors or turned wooden feet, 2 ft. 7 in., 2 ft. 10 in., 3 ft. and 3 ft. 6 in. wide Same as above, 4 ft. wide Same as above, 4 ft. 6 in. wide	5.70 6.00 6.35
143	1024	Brass bed, 1-in. posts, 3 ft. wide 75 cents additional for each additional 6 in. in width	11.25
143	1024	Brass bed, 1½-in posts, 3 ft. wide 75 cents additional for each additional 6 in. in width.	12.00
143	1024	Brass bed, 1½-in. posts, 3 ft. wide Brass bed, 1½-in. posts, 3 ft. 6 in. wide Brass beds, 1½-in. posts, 4 ft. wide Brass bed, 1½-in. posts, 4 ft. 6 in. wide	13.50 14.25 15.00 16.50
143	1028	Brass bed, 1-in. posts, 3 ft. wide \$1.50 additional for each additional 6 in. in width. Brass bed, 1½-in. posts, 3 ft. wide \$1.50 additional for each additional 6 in. in width. Brass bed, 1½-in. posts, 3 ft. wide \$1.50 additional for each additional 6 in. in width.	12.00 13.50 15.00 15.00
144	1030	Brass bed with curved ends, extra Brass bed, 1-in. posts, 3 ft. wide \$1.50 additional for each additional 6 in. in width.	1.50 15.00
144	1030	Brass bed, 1½-in. posts, 3 ft. wide \$1.50 additional for each additional 6 in. in width.	16.50
144	1030	Brass bed, 1½-in. posts, 3 ft. wide \$1.50 additional for each additional 6 in. in width. Wire spring with wood frame for brass beds, extra, \$2.75 each.	18.00

CATALOGUE PAGE	STOCK NUMBER	ARTICLE	PRICE	QUANTITY
-------------------	-----------------	---------	-------	----------

FURNITURE—(Continued)

Chairs, Dining-room

65	22	Maple, turned frame, wood seat, bent wood back, varnished	\$1.00	each
		Same as above, wedged	1.10	each
		Same as above, rodged	1.25	each
65	24	Oak, cane box seat, spindle back	1.50	each
64	453	Oak, bent wood frame, cane seat	1.60	each
66	26	Oak, without arms, caned box seat	1.85	each
66	26A	Oak, with arms, caned box seat, shaped legs, polished	3.75	each
67	28	Oak, without arms, caned box seat, spindle back, shaped legs, gloss finish	1.85	each
67	28A	Oak, with arms, caned box seat, spindle back, shaped legs, gloss finish	3.75	each
68	1215	Oak, without arms, leather upholstered, shaped back, rub finish	5.50	each
68	1215A	Oak, shaped arms and back, leather upholstered, rub finish	6.50	each
69	12	Quartered oak, wood saddle seat	3.50	each
69	25	Quartered oak, wood saddle seat, with arms	5.00	each
64	160	Oak, wood saddle seat	3.00	each
70	181	Quartered oak, wood saddle seat, brass braces	2.50	each
70	181T	Same as above with tablet arm, well braced	3.00	each
70	081	Same as 181, with cane seat	2.75	each
70	081T	Same as 081, with tablet arm	3.25	each
70	200	Heavy mission quartered oak, arm chair, wood saddle seat	5.00	each
71	180	Oak, wood saddle seat, medium size	2.25	each
71	80	Oak, cane seat, medium size	2.25	each
72	1229	Oak, without arms, caned box seat, carved back, rub finish	3.50	each
72	1229A	Oak, with arms, caned box seat, carved back, rub finish	5.00	each
77	N. Y. A. W.	Oak, saddle seat, bent slat back	1.75	each
77	N. Y. A. C.	Same as above with caned seat	1.75	each
73	1232	Oak or mahogany, spring upholstered, genuine leather, rub finish	8.50	each
73	1232A	Oak or mahogany, spring upholstered, genuine leather, hand shaped arms, rub finish	12.00	each
71a	206	Quartered oak, mission style, saddle seat	3.50	each
71a	207	Quartered oak, mission style, leather upholstered, slip seat	5.50	each

Chair, Folding

83	390S	Single, well made, strongly bolted	1.25	each
83	390	Triple section, well made, strongly bolted	3.75	each

Chairs, Library

63	280	Oak, box saddle seat, shaped legs, slat back, gloss finish	1.75	each
63	281	Oak, box saddle seat, shaped legs, slat back, gloss finish	2.25	each

Chairs, Office

56	253½	Quartered oak, spindle back, leather upholstered seat, revolving and tilting, rub finish	9.50	each
56	255½	Quartered oak, revolving and tilting, cane seat, rub finish	7.50	each
		With wood saddle seat	7.50	each

CATALOGUE PAGE	STOCK NUMBER	ARTICLE	PRICE	QUANTITY
FURNITURE—Chairs, Office—(Continued)				
57.....	275.....	Quartered oak, carved and shaped back and arms, saddle seat, revolving and tilting.....	\$15.00.....	each
57.....	300.....	Quartered oak or mahogany, hand shaped back and arms, leather upholstered.....	17.00.....	each
58.....	32.....	Oak, cane seat and back, revolving and tilting, rub finish.....	6.50.....	each
58.....	32½.....	Oak, leather upholstered, revolving and tilting, rub finish.....	10.00.....	each
59.....	260.....	Quartered oak, saddle seat, slat back, revolving and tilting, rub finish.....	7.50.....	each
60.....	250.....	Quartered oak, carved legs and arms, leather upholstered back, hair cushion, rub finish.....	15.00.....	each
60.....	250½.....	Quartered oak, carved legs and arms, leather upholstered back, hair cushion, revolving and tilting, rub finish.....	15.00.....	each
61.....	31.....	Oak arm chair, caned seat and back, rub finish.....	5.00.....	each
61.....	31½.....	Oak arm chair, leather upholstered, studded, rub finish.....	7.00.....	each
62.....	43.....	Morris chair, quartered oak, caned seat and back, mission built, brass adjusting rods, without cushions.....	5.00.....	each
62.....	43A.....	Same as above with velour cushions.....	8.50.....	each
62.....	43B.....	Same as above with genuine leather cushions stuffed with pure hair.....	17.00.....	each
58.....	385.....	Quartered oak, bent wood arms, revolving and tilting, heavy base.....	5.00.....	each
59.....	215.....	Quartered oak, saddle seat, revolving and tilting.....	7.50.....	each
61a.....	202.....	Quartered oak, mission style, wood saddle seat, flat arms, well braced.....	5.25.....	each
61a.....	204.....	Quartered oak, mission style, genuine leather, upholstered slip seat, flat arms.....	8.00.....	each
Chairs,*Platform				
74.....	380.....	Oak, saddle seat and back, bent wood arms.....	28.50.....	per dozen
74.....	480.....	Oak, saddle seat, slat back, mission style.....	39.00.....	per dozen
Chairs,*Rockers				
78.....	30.....	Oak, caned seat, shaped back, rub finish.....	2.50.....	each
78.....	30A.....	Oak, caned seat, rub finish.....	3.00.....	each
78.....	30B.....	Oak, saddle seat, rub finish.....	3.00.....	each
Chairs,*Nurses'				
79.....	A.....	Maple, double caned seat and back, 2½-in. posts, flat arms.....	3.00.....	each
79.....	B.....	Maple, double caned seat and back, 2-in. posts, flat arms.....	2.50.....	each
80.....	C.....	Maple, double caned seat and back, 1½-in. posts, no arms.....	2.00.....	each
80.....	D.....	Maple, top slat, half back and seat double caned, 2-in. posts, flat arms.....	2.50.....	each
81.....	201.....	Oak, saddle seat, slat back, wide flat arms.....	6.00.....	each
81.....	2W.....	Maple, double caned seat and back, 3-in. posts, flat arms.....	3.50.....	each
81a.....	203.....	Quartered oak, mission style, wood saddle seat, flat arms, well braced.....	6.25.....	each
81a.....	205.....	Quartered oak, mission style, genuine leather upholstered slip seat, flat arms, well braced.....	8.25.....	each

CATALOGUE PAGE	STOCK NUMBER	ARTICLE	PRICE	QUANTITY
FURNITURE—(Continued)				
Chairs, Stenographers'				
54	10	Oak, caned seat, leather, adjustable back rest, revolving	\$6.50	each
54	20	Oak, revolving, leather seat and back, adjustable, spring back	8.50	each
55	44	Oak, bent frame and back, revolving cane seat, without arms	4.00	each
55	100	Oak, caned box seat, slat back, revolving and tilting	7.00	each
Chairs, Teachers'				
77	N. Y. B.-W	Oak, saddle seat, curved back and arms, foot rest	3.50	each
77	N. Y. B.-C	Same as above with caned seat	3.50	each
Chairs, Veranda and Ward				
75	66	Maple, turned frame, double caned seat, slat back, varnished	2.00	each
75	86	Fire department, oak, saddle seat, bent wood, flaring back	3.50	each
76	1	N. Y. F. oak, wood seat, bent wood back and arms, iron braces	1.75	each
76	2	N. Y. F. oak, caned seat, bent wood back and arms, iron rod braces	1.87½	each
76	3	N. Y. F. oak, cane seat, bent wood back, iron rods, tablet arm attachment	2.50	each
Chiffoniers				
112	54	Plain oak, sanitary, bevel plate mirror, 13 x 22 in.	15.50	each
112	54½	Quartered oak, bevel plate mirror, 13 x 22 in.	16.50	each
Desks				
84	9	Plain oak frame, quartered oak lid, tumbler lock, brass flush inkwell, book rail, 28 x 24 in.	7.50	each
84	11	Quartered oak, sunken panels, book rail, 2 drawers, tumbler locks, 30 x 28 x 30 in.	10.00	each
84	13	Quartered oak, flat top, book rail, tumbler locks, 5 drawers, 42 x 24 in.	13.00	each
85	13A	Quartered oak, sanitary, flat top, book rail, 4 drawers, tumbler locks, 42 x 24 in.	13.00	each
85	13B	Quartered oak, sanitary, flat top, tumbler locks, 4 drawers, 42 x 24 in.	13.00	each
86	15	Quartered oak, sanitary, flat top, tumbler locks, 4 drawers, 2 book cupboards, one in front and one on the side, 54 x 30 in.	25.00	each
86	17	Quartered oak, four drawers, three tumbler locks, 42 x 32 in.	15.00	each
88	21	Quartered oak, sanitary, seven drawers, 50 x 32 in.	25.00	each
88	23	Quartered oak, sanitary, seven drawers, 55 x 32 in.	29.00	each
88	25	Quartered oak, sanitary, seven drawers, 60 x 34 in.	30.00	each
88	27	Quartered oak, sanitary, seven drawers, 72 x 36 in.	35.00	each
89	33	Quartered oak, sanitary, fourteen drawers, 60 x 48 in.	40.00	each
87	30	Quartered white oak, four drawers, Yale locks, 42 x 34 in.	33.00	each

CATALOGUE PAGE	STOCK NUMBER	ARTICLE	PRICE	QUANTITY
FURNITURE—Desks—(Continued)				
87.....	34.....	Quartered oak, seven drawers, Yale locks, 55 x 34 in.	\$45.00.....	each
90.....	16.....	T. W. quartered oak, typewriter desk, sanitary, 55 x 34 in.	27.00.....	each
90.....	16A.....	Quartered oak, typewriter desk, sanitary, roll top, 55 x 34 in.	40.00.....	each
91.....	17A.....	Quartered oak, typewriter desk, sanitary, roll top, 42 x 32 in., 45 in. high	23.00.....	each
91.....	17B.....	Quartered oak, typewriter desk, sanitary roll top, 42 x 32 in., 50 in. high	24.00.....	each
92.....	21A.....	Quartered oak, roll top, sanitary, 50 x 32 in., 45 in. high	35.00.....	each
92.....	21B.....	Quartered oak, roll top, sanitary, 50 x 32 in., 50 in. high	38.00.....	each
93.....	23B.....	Quartered oak, roll top, sanitary, 55 x 32 in., 50 in. high	40.00.....	each
93.....	23A.....	Same as above with low roll top	38.00.....	each
94.....	24B.....	Quartered oak, roll top, sanitary, 60 x 34 in., 50 in. high	43.50.....	each
94.....	24A.....	Same as above with low roll top	41.00.....	each
96.....	25A.....	Quartered oak, roll top, sanitary, pigeon hole case, document boxes, 60 x 34 in., 45 in. high	44.00.....	each
97.....	25B.....	Quartered oak, roll top, sanitary, pigeon hole case, document boxes, 60 x 34 in., 50 in. high	53.00.....	each
95.....	27B.....	Quartered oak, roll top, sanitary, pigeon hole case, document boxes and letter files, 72 x 36 in., 50 in. high	60.00.....	each
95.....	27A.....	Same as above with low roll	56.00.....	each
100.....	39.....	Quartered oak, roll top, solid base, 50 x 32 in., 50 in. high	33.00.....	each
98-99.....	100.....	Selected quartered oak, 60 in.	85.00.....	each
		Same as above, 72 in.	100.00.....	each
101.....	65.....	Quartered oak, high standing desk, book cabinet, plain top, top rack or pigeon hole case, 60 x 32½ in.	60.00.....	each
		Same as above, 72 x 32½ in.	65.00.....	each
102.....	75.....	Quartered oak, sanitary standing desk, plain top, top rack or pigeon hole space, 60 in.	42.00.....	each
		Same as above, 72 in.	48.00.....	each
Desks, School				
126-127.....	1&2.....	Capitol adjustable front desk	3.55.....	each
126-127.....	3&4.....	Capitol adjustable front desk	3.40.....	each
126-127.....	5&6.....	Capitol adjustable front desk	3.25.....	each
126-127.....	1&2.....	Capitol adjustable desk and seat	3.90.....	each
126-127.....	3&4.....	Capitol adjustable desk and seat	3.75.....	each
126-127.....	5&6.....	Capitol adjustable desk and seat	3.60.....	each
126-127.....	1&2.....	Capitol adjustable rear seat	3.55.....	each
126-127.....	3&4.....	Capitol adjustable rear seat	3.40.....	each
126-127.....	5&6.....	Capitol adjustable rear seat	3.25.....	each
124-125.....	1&2.....	Warren adjustable front desk	3.55.....	each
124-125.....	3&4.....	Warren adjustable front desk	3.40.....	each
124-125.....	5&6.....	Warren adjustable front desk	3.25.....	each
124-125.....	1&2.....	Warren adjustable desk and seat	3.90.....	each
124-125.....	3&4.....	Warren adjustable desk and seat	3.75.....	each
124-125.....	5&6.....	Warren adjustable desk and seat	3.60.....	each
124-125.....	1&2.....	Warren adjustable rear seat	3.55.....	each
124-125.....	3&4.....	Warren adjustable rear seat	3.40.....	each
124-125.....	5&6.....	Warren adjustable rear seat	3.25.....	each
128-129.....	1&2.....	Universal adjustable front desk	3.20.....	each
128-129.....	3&4.....	Universal adjustable front desk	3.05.....	each
128-129.....	5&6.....	Universal adjustable front desk	2.90.....	each

CATALOGUE PAGE	STOCK NUMBER	ARTICLE	PRICE	QUANTITY
FURNITURE—Desks, School—(Continued)				
128-129.	1&2	Universal adjustable desk and seat	\$3.55	each
128-129.	3&4	Universal adjustable desk and seat	3.40	each
128-129.	5&6	Universal adjustable desk and seat	3.25	each
128-129.	1&2	Universal adjustable rear seat	3.20	each
128-129.	3&4	Universal adjustable rear seat	3.05	each
128-129.	5&6	Universal adjustable rear seat	2.90	each
130-131.	1&2	Owasco front desk	2.65	each
130-131.	3&4	Owasco front desk	2.50	each
130-131.	5&6	Owasco front desk	2.35	each
130-131.	1&2	Owasco desk and seat	3.00	each
130-131.	3&4	Owasco desk and seat	2.85	each
130-131.	5&6	Owasco desk and seat	2.70	each
130-131.	1&2	Owasco rear seat	2.65	each
130-131.	3&4	Owasco rear seat	2.50	each
130-131.	5&6	Owasco rear seat	2.35	each
Dressers				
113.	58	Quartered oak, sanitary, beveled mirror, 30 x 24 in.	17.00	each
113.	58½	Same as above, mirror, 18 x 24 in.	12.00	each
Index Cabinets				
111.		Prices on application.		
Settees, Hall				
116.	34	Quartered oak frame, open cane seat and back, turned and shaped legs and rungs, or plain if so desired	2.00	per foot
117.	34½	Quartered oak frame, spring upholstered seat and back, morocco covering, mission legs	6.00	per foot
119.	35	Oak frame, double caned seat and back, square legs	2.50	per foot
120.	36	Oak or ash frame, extra heavy veneered seat, turned and shaped legs	2.50	per foot
118.	50	Quartered oak frame, leather cushion	5.00	per foot
118.	51	Quartered oak frame, wood seat	3.50	per foot
Settees, Outdoor				
121.	99	Any length, as shown in cut	.75	per foot
122.	100	Any length, as shown in cut	1.00	per foot
122.	101	Any length, as shown in cut	1.00	per foot
Stools				
82.	37	Mess hall stool, oak or maple, wood seat, 18 in. high	6.00	per dozen
82.	38	Mess hall stool, oak or maple, wood seat, rubber tips, 18 in. high	10.80	per dozen
82.	39	High revolving desk stool, cane seat	2.25	each
82.	39½	Low revolving desk stool, cane seat	2.00	each
82.	40	Desk stool, revolving, cane seat, spindle back, 36 in. high	3.25	each
Tables, Bedside and Hospital Instrument				
133.	301	Antiseptic instrument table, plate glass top and shelf, brass frame	30.00	each
133.	302	Antiseptic bedside hospital table, white enameled iron frame, glass top	2.50	each
		Plate glass top for 302	1.25	each
133.	303	Antiseptic hospital table, white enameled iron frame, steel shelf, opaque glass top	3.90	each
132.	300	Antiseptic operating, white enameled iron frame and pans, plate glass top	35.00	each

CATALOGUE PAGE	STOCK NUMBER	ARTICLE	PRICE	QUANTITY
FURNITURE—(Continued)				
Tables				
103	700	Quartered oak, mission style, 24 x 24 in.	\$7.00	each
103	701	Quartered oak, mission style, 16 x 16 in.	2.50	each
103	702	Quartered oak, round mission style, 22 in. diameter	3.50	each
104	401A	Oak, 24 x 24 in.	2.50	each
105	602	Quartered oak library, curved French legs, 26 x 40 in.	8.00	each
105	403	Quartered oak, turned legs, 30 x 30, rub finish	7.50	each
104	402	Quartered oak, mission style, 28 x 28 in.	7.00	each
104	703	Plain oak, round top, 42 in. diameter	7.00	each
106	53	Plain oak, heavy mission, 3 ft. wide, 4 ft. and over, \$1.00 extra each drawer	2.00	per foot
107	407	Quartered oak, mission style, no drawers, 3 x 5 ft.	21.00	each
107	407A	Quartered oak, mission style, two drawers, 3 x 5 ft.	23.00	each
107	407B	Quartered oak, mission style, four drawers, 3 x 5 ft.	25.00	each
107	408	Quartered oak, mission style, no drawers, 3 x 6 ft.	24.00	each
107	408A	Quartered oak, mission style, two drawers, 3 x 6 ft.	26.00	each
107	408B	Quartered oak, mission style, four drawers, 3 x 6 ft.	28.00	each
108	404	Quartered oak, mission style, 28 x 42 in.	10.00	each
109	63	Oak dining table, round top, pedestal base, 4 ft. 6 in. diameter	18.00	each
110	500	Quartered oak, mission style, rail side, 2 ft. 6 in. x 4 ft. and up	7.00	each
110	52	Plain oak, with or without drawers, round or square mission legs, 2 ft. 6 in. wide, any length	1.30	per foot
		Drawers	1.00	each
Wardrobes				
115	66	Wardrobe and washstand, beveled mirror, 16 x 24 in., four drawers and towel rack	20.00	each
114	100	Wardrobe, oak, sanitary, 22 in. wide, 74 in. high, 17½ in. deep	12.00	each
114	101	Wardrobe, oak, sanitary, 42 in. wide, 74 in. high, 17½ in. deep	20.00	each
Washstands				
113	56½	Plain oak, sanitary, towel rack, three drawers and cabinet	7.50	each
113	56	Oak top, two drawers and cabinet	6.00	each
GRATES				
(See Foundryware)				
HANDKERCHIEFS				
13	36	Men's white, 15 x 15 in.	60	per dozen
13	37	Women's white, 11 x 15 in.	45	per dozen
13	38	Girl's white, 11 x 11 in.	40	per dozen
13	40	Red bandanna, 18 x 24 in.	60	per dozen
HOSIERY				
Men's and Boys' Half Hose				
43	45	Black and white, heavy weight	1.00	per dozen
43	13	Men's brown and white, light weight	85	per dozen
43	45A	Boys', black and white, heavy weight	1.00	per dozen
43	13A	Boys', brown and white, medium weight	85	per dozen
Regular sizes, men's cotton hose, 10 to 12 in half sizes; boys', 8 to 9½ in half sizes.				

CATALOGUE PAGE	STOCK NUMBER	ARTICLE	PRICE	QUANTITY
HOSIERY—(Continued)				
Women's Stockings				
43	116	Cotton, plain black, seamless	\$1.35	per dozen
43	117	Cotton, tan, seamless	1.35	per dozen
Regular sizes, 8 to 11 in half sizes.				
Boys' Heavy Ribbed Extra Long Stockings				
43	143	Black ribbed	1.70	per dozen
43	144	Tan ribbed	1.70	per dozen
Regular sizes, 6 to 11 in half sizes.				
Misses' Fine Ribbed Stockings				
43	109	Black cotton	1.35	per dozen
43	110	Tan cotton	1.35	per dozen
43	111	Bleached white	1.35	per dozen
Regular sizes, 5 to 9½.				
Infants' Fine Ribbed Stockings				
43	188	Black cotton	1.20	per dozen
43	189	Tan cotton	1.20	per dozen
43	191	Bleached white cotton	1.20	per dozen
Regular sizes, 4 to 5½.				
IRONWARE, GALVANIZED				
177	333	Garbage can, 7 gal., bail and cover, 12 x 14½ in., No. 26 galvanized iron	12.00	per dozen
177	147	Garbage or ash can, 10 gal., with cover, 13½ x 14½ in., No. 26 galvanized iron	12.25	per dozen
177	148	Garbage or ash can, 15 gal., with cover, 15½ x 16¾ in., No. 26 galvanized iron	15.50	per dozen
177	245	Garbage or ash can, 20 gal., with cover, 17 x 21 in., No. 26 galvanized iron	30.00	per dozen
177	82	Garbage or ash can, 25 gal., with cover, 18 x 23 in., No. 26 galvanized iron	31.00	per dozen
177	323	Garbage or ash can, 30 gal., with cover, 18 x 28 in., No. 20 galvanized iron	36.00	per dozen
179	446	Ash can, without cover, 17 x 25 in., galvanized	30.00	per dozen
179	83A	Garbage can, without cover, 18 x 15 x 24 in., galvanized, iron strapped, welded hoop on top, bottom set in and double sealed	32.00	per dozen
179	83W	Same as 83A, but wood strapped	32.00	per dozen
178	323	(Special) Waste paper can, special, black sheet steel, iron straps and hoops, round back hood, self-closing door	60.00	per dozen
178	528	Fruit can, skin can, oval, black sheet steel, round back hood, self-closing door	60.00	per dozen
181	382	Stable can, 50 gal., flaring, 24 x 20½ x 30½ in., No. 24 galvanized iron	40.00	per dozen
180	382F	Stable can, black steel, No. 22, iron straps and hoops, 29 in. high, 24 in. diameter at top, 16½ in. at bottom	36.00	per dozen
181	126	Oil tank, 60 gal., painted, with pump, hinged cover, 27½ x 44 in., No. 24 galvanized iron	120.00	per dozen
180	83F	Ash can, black steel, No. 24, iron straps and hoops, 24 in. high, 17 in. diameter	32.00	per dozen
182	72	Coal hods, black enameled iron, 18 in.	3.60	per dozen
182	378	Coal hod, No. 24 galvanized iron, 18 in.	6.10	per dozen

CATALOGUE PAGE	STOCK NUMBER	ARTICLE	PRICE	QUANTITY
MATTRESSES AND PILLOWS				
134-135		Excelsior, 6 oz. ticking	\$.08	per pound
134-135		Excelsior, 8 oz. ticking	.09	per pound
134-135		African fibre, 6 oz. ticking	.10	per pound
134-135		African fibre, 8 oz. ticking	.11	per pound
134-135		Cotton (low grade), 6 oz. ticking	.13	per pound
134-135		Cotton (low grade), 8 oz. ticking	.14½	per pound
134-135		Cotton (Sea Island), 6 oz. ticking	.23½	per pound
134-135		Cotton (Sea Island), 8 oz. ticking	.25	per pound
134-135		South American hair, 6 oz. ticking	.35	per pound
134-135		South American hair, 8 oz. ticking	.36½	per pound
134-135		Pure South American hair, 6 oz. ticking	.40	per pound
134-135		Pure South American hair, 8 oz. ticking	.41½	per pound
134-135		Mattresses in two parts	.50 extra	
(When ordering mattresses always give length, width and weight required.)				

MATS

159	.188	Chain, 25 x 14	5.25	net per dozen
159	.188A	Chain, 27 x 16	6.75	net per dozen
159	.188B	Chain, 30 x 18	8.50	net per dozen
159	.188C	Chain, 33 x 20	11.00	net per dozen
159	.188D	Chain, 36 x 22	13.25	net per dozen
159	.188E	Chain, 39 x 24	14.50	net per dozen
159	.188F	Chain, 42 x 26	18.00	net per dozen
159	.188G	Chain, 45 x 28	21.00	net per dozen
159	Special	Chain, 26½ x 15	6.25	net per dozen
159	Special	Chain, 48 x 24	16.00	net per dozen
159	Special	Chain, 72 x 36	39.00	net per dozen
158	.160	Coir, 25 x 14	8.00	net per dozen
158	.160A	Coir, 27 x 16	11.50	net per dozen
158	.160B	Coir, 30 x 18	15.00	net per dozen
158	.160C	Coir, 33 x 20	17.50	net per dozen
158	.160D	Coir, 36 x 22	21.50	net per dozen
158	.160E	Coir, 39 x 24	24.00	net per dozen
158	.160F	Coir, 42 x 26	27.50	net per dozen
158	.160G	Coir, 45 x 28	31.75	net per dozen

MATTING

161	1	Cocoa, plain A. S., medium weight	.40	per sq. yd.
161	2	Cocoa, fancy A. S., medium weight	.43	per sq. yd.
161	3	Cocoa, plain S., heavy weight	.44	per sq. yd.
161	4	Cocoa, fancy S., heavy weight	.47	per sq. yd.
161	5	Cocoa, plain Anjengo, extra heavy weight	.56	per sq. yd.
161	6	Cocoa, fancy Anjengo, extra heavy weight	.58	per sq. yd.
		Cocoa, special red and green	.60	per sq. yd.
Rubber binding extra, on yard widths per each end, 75 cents.				

MITTENS

50		Harvesting, small, medium and large sizes	3.75	per dozen
----	--	---	------	-----------

Knit Woolen

44	1	Children's white merino	1.25	per dozen
44	1A	Girls' blue merino	1.50	per dozen
44	1B	Boys' black merino	1.50	per dozen
44	2A	Misses' and women's blue wool	1.75	per dozen
44	2B	Misses' and women's black wool	1.75	per dozen
44	3	Men's gray mixed wool	2.05	per dozen
44	3B	Men's black wool	2.05	per dozen
Regular sizes, 1, 2, 3 and 4.				

CATALOGUE PAGE	STOCK NUMBER	ARTICLE	PRICE	QUANTITY
MOPS				
11.....	201.....	Cotton, 20 lbs. to the dozen.....	\$1.50.....	per dozen
11.....	202.....	Linen, 20 lbs. to the dozen.....	2.00.....	per dozen

OVERALLS, JUMPERS AND BLOUSES

23.....	144.....	Men's blue denim overalls.....	6.00.....	per dozen
23.....	161.....	Men's blue denim overalls, with apron and strap.....	7.00.....	per dozen
23.....	170.....	Boys' overalls, with apron and strap.....	5.50.....	per dozen
23.....	145.....	Men's blouses, band around bottom, attached collar and cuffs.....	6.00.....	per dozen
23.....	87.....	Men's hickory jumpers, loose, attached collar and cuffs.....	6.00.....	per dozen

OVERCOATING

10.....	2.....	Range 31 } Irish frieze, all wool, 6/4 wide, 26	1.30.....	per yard
10.....	3.....	Range 31 } oz. to yard		
10.....	4.....	Range 31 }		
10.....	1.....	Range III, Melton, black, cotton warp, all wool filling, 6/4 wide, 24 oz. to yard.....	1.15.....	per yard

OVERCOATS AND ULSTERS

33.....	20.....	Melton, fly front, lined with farmer's satin.....	6.00.....	each
33.....	21.....	Melton, fly front, lined with farmer's satin, velvet collar.....	6.50.....	each
33.....	27.....	Double breasted frieze, plaid lining.....	7.00.....	each
33.....	28.....	Double breasted, extra quality frieze, plaid lining.....	8.75.....	each

PAJAMAS

(See Suits)

PILLOWS

(See Mattresses)

52-53.....

PRINTING AND STATIONERY

Prices on Application

RESTRAINT SHEETS

136-137.....	Heavy duck, with jacket form and sleeves, canvas straps and tinned buckles; breast measurement for boys, 28, 30 and 34; for men, 36, 40 and 46 in.....	10.00.....	each
--------------	--	------------	------

SETTEES

(See Furniture)

12.....

SHEETS AND PILLOW CASES

Prices on Application

11.....	164.....	Hickory, blue and white, 6 oz. to yard, 32 in. wide.....	12.....	per yard
11.....	196.....	Blue denim, 8 oz. to yard, 28 in. wide.....	13½.....	per yard

CATALOGUE PAGE	STOCK NUMBER	ARTICLE	PRICE	QUANTITY
SHIRTS				
Men's and Boys'				
15.....	13.....	Negligee, madras shirting, or percale, coat style, attached cuffs.....	\$9.00.....	per dozen
15.....	151.....	White, "Pride of the West" muslin, 3 ply bosoms, reinforced front and back, patent facings, bosom bound, box or English plait, laundered.....	7.70.....	per dozen
		Same, unlaundered.....	6.60.....	per dozen
15.....	152.....	White M. E. X. muslin, 3 ply bosom, reinforced front and back, patent facings, bosom bound, box or English plait, laundered.....	6.60.....	per dozen
		Same, unlaundered.....	5.50.....	per dozen
15.....	153.....	White A. B. muslin, Linwood bosom, laundered.....	5.75.....	per dozen
		Unlaundered.....	4.70.....	per dozen
15.....	4.....	Unbleached, best quality cotton, collar and cuffs attached, yoke and box plait, unlaundered.....	4.50.....	per dozen
15.....	4C.....	Unbleached, same as No. 4 but with coat style.....	4.50.....	per dozen
15.....	8.....	Night shirts, unbleached, made with neck band, laid on cuffs, box plait, unlaundered.....	6.40.....	per dozen
16.....	194.....	Heavy blue flannel, box or English plait front, turned down collar, laid on cuffs.....	20.00.....	per dozen
16.....	12.....	Outing, fancy striped flannel, assorted patterns, bosom pocket, attached collar and cuffs.....	5.50.....	per dozen
16.....	10.....	Black cotton, bosom pocket, attached collar and cuffs, yoke and box plait.....	6.60.....	per dozen
16.....	19.....	Work shirts, made from best quality hickory, attached collar and cuffs, yoke and box plait.....	5.50.....	per dozen
16.....	19S.....	Made same as No. 19 but with standing collar.....	5.50.....	per dozen
17.....	198.....	Hospital ward, bleached muslin, open front and sides, turned down collar, laid on cuffs.....	6.85.....	per dozen
17.....	199.....	Night shirt, unbleached muslin, front one-half open, neck band, laid on cuffs.....	5.80.....	per dozen
17.....	200.....	Hospital night shirts, bleached muslin, turned down collars, laid on cuffs, pocket on left side.....	8.00.....	per dozen

STOOLS

(See Furniture)

STRAIT JACKETS

138.....		Heavy duck with jacket form and extra long sleeves, laced at back; breast measurements, 32, 36, 40, 46 in.....	3.00.....	each
----------	--	--	-----------	------

STREET CLEANING AND SANITARY SUPPLIES**Carts and Trucks, Dumping**

192-193.....	1.....	Cart, 36 cu. ft. capacity.....	120.00.....	each
192-193.....	2.....	Cart, 46 cu. ft. capacity.....	125.00.....	each
193.....		Side boards for above, 2 in set.....	3.25.....	per set
193.....		Extra No. 2 cart body.....	49.00.....	each
194.....	5.....	Cart, sewage, 36 cu. ft. capacity.....	125.00.....	each
195.....	6.....	Cart, semi-compensation, 36 cu. ft. capacity.....	110.00.....	each
195.....	7.....	Cart, semi-compensation, 45 cu. ft. capacity.....	115.00.....	each
198.....	12.....	Cart, paper and rubbish, wood body, 125 cu. ft. capacity.....	120.00.....	each
		Racks for above, 3 in set, extra.....	9.00.....	per set
196-197.....	13.....	Truck, spring pedestal, 80 cu. ft. capacity.....	375.00.....	each
195.....	A.....	Canvas covers for carts.....	4.50.....	each
195.....	B.....	Canvas covers for trucks.....	7.75.....	each
195.....	C.....	Canvas covers for paper carts.....	7.25.....	each

CATALOGUE PAGE	STOCK NUMBER	ARTICLE	PRICE	QUANTITY
----------------	--------------	---------	-------	----------

STREET CLEANING AND SANITARY SUPPLIES—(Continued)

Bag and Can Carriers

191	1	Twentieth Century carrier, complete except bag or can	\$10.00	each
-----	---	---	---------	------

Miscellaneous Cans

202	2	Street cans, side opening	2.50	each
202	3	Garbage and ash can	2.50	each
202	4	Paper and fruit skin can	4.25	each
202	5	Stable and refuse can, with cover	3.00	each

Street Scrapers

199	1	Steel street scraper	2.25	each
-----	---	----------------------	------	------

Stretchers, Hospital

139		Iron pipe frame	3.75	each
		Sheet, heavy duck, with canvas straps and tinned buckles, complete	4.50	each

SUITINGS

Prison and Penitentiary

9	0	Prison suiting, gray cloth, no stripe	1.00	per yard
9	1	Penitentiary suiting, 3 in. gray and 1 in. black stripe	1.00	per yard
9	5	Municipal cloth, New York, County Penitentiary, black and white stripe	1.00	per yard

Hospital

9	1	Range 0, cotton warp, wool filling, 6/4 wide, 18 oz. to yard	.65	per yard
9	1	Range 150	} Union cheviot, 6/4 wide, 14 oz. to yard	.75 per yard
9	A2	Range 150		
9	A3	Range 150		
9	9	Range 150		
9	10	Range 150		
9	11	Range 150		
9	12	Range 150		
9	22	Range 150		
9	23	Range 150		
9	6	Range 250		
9	12	Range 250		
9	21	Range 250		
9	22	Range 250		
9	29	Range 250		
9	23	Range 250	} Union cheviot, 6/4 wide, 18 oz. to yard	1.00 per yard
9	24	Range 250		
9	25	Range 250		
9	1	Range 30	} Dickey kersey, 6/4 wide, all wool, 23 oz. to yard	1.35 per yard
9	2	Range 30		

Cotton Suiting

11	162	Gray, all cotton, 27 in. wide, 8 oz. to yard	1.6½	per yard
----	-----	--	------	----------

CATALOGUE PAGE	STOCK NUMBER	ARTICLE	PRICE	QUANTITY
SUITS				
34	1	Kentucky jean, lined with silesia	\$3.00	each
		Extra trousers for above, unlined	1.00	per pair
34	2	Kentucky jean, lined with Italian	3.75	each
34	3	Satinet, lined with silesia, coat pocket flaps, plain collar to vest	4.50	each
34	5	Cashmere, lined with Italian, roll collar to vest	5.50	each
34	6	Cashmere, lined with farmer's satin, roll collar to vest	6.25	each
34	9	Cashmere, lined with superior quality farmer's satin	10.00	each
34	13	Cashmere, lined with farmer's satin, notch collar to vest	9.50	each
34	15	Cheviot, lined with Italian, roll collar to vest	6.25	each
24		Boys' two-piece, made of selected material, lined with farmer's satin, coat and pants		prices on application
24	205	Street cleaners' uniform, extra cotton duck, seams double stitched	24.00	per dozen

Institution

25	90	Gray cloth, No. 162, lined with denim, notch collar	36.00	per dozen
25	91	Gray cloth, No. 162, lined with denim, military collar	36.00	per dozen
25	92	Three-piece suit, gray cloth, No. 162, unlined, military cloth	36.00	per dozen
25	197	Khaki material, unlined, with or without pockets	24.00	per dozen
26	93	Blue denim, No. 196, two-piece, unlined	39.00	per dozen
26	95	Gray suiting, No. 0, three-piece, lined with blue denim, military collar	78.00	per dozen
26	156	Unbleached duck, two-piece, unlined	20.40	per dozen

Pajama

27	177	Coat and pants, heavy weight outing flannel	15.00	per dozen
27	43	Same material as 177, corded buttons and loops	15.00	per dozen
28	179	Children's, three to eight years of age, outing flannel	8.00	per dozen
28	178	Boys' and girls', ten to fourteen years of age, outing flannel	12.00	per dozen
29	211	Adults', washable outing flannel	18.00	per dozen

TABLES

(See Furniture)

TICKING

11	163	Blue and white stripe, 32 in. wide, 6 ounces to yard	12	per yard
11	167	Blue and white stripe, "Adirondack," 32 in. wide, 8 ounces to yard	14½	per yard

TINWARE

170	410	Bread box, 17 x 11½ x 12½ in., japanned	13.50	per dozen
170	411	Bread box, 15½ x 10½ x 10⅝ in., japanned	13.00	per dozen
170	412	Bread box, 13¼ x 9½ x 10 in., japanned	12.00	per dozen
164	442	Bread tin, 10 x 6 x 3 in., IXX tin	1.35	per dozen
164	29	Bread tin, 11 x 5 x 2 in., IXX tin	2.40	per dozen

CATALOGUE PAGE	STOCK NUMBER	ARTICLE	PRICE	QUANTITY
TINWARE—(Continued)				
Buckets (See Pails)				
167	130	Coffee can, 5-gallon round, straight, IXX tin	\$16.75	per dozen
167	140	Coffee can, 2-gallon round, conical, lip, bail and back handle, copper bottom, IXX tin	10.75	per dozen
167	128	Coffee can, 3-gallon round, conical, lip, bail and back handle, copper bottom, IXX tin	13.25	per dozen
167	440	Coffee can, 4-gallon round, conical, lip, bail and back handle, copper bottom, IXX tin	13.75	per dozen
167	444	Coffee can, 4-gallon round, conical, lip, bail and back handle, copper bottom, IXXXX tin	18.00	per dozen
167	463	Coffee boiler, 12-gallon, with faucet, IXXXX tin	34.00	per dozen
165	133	Colander, 4-quart, IXX tin	2.50	per dozen
165	27	Colander, 12-quart, IXX tin	4.15	per dozen
169	181	Cooking boiler, 6-gallon, round, straight, 12½ x 12½ in., IXX tin	9.00	per dozen
169	404	Cooking boiler, 16-gallon, round, straight, 15½ x 17½ in., IXX tin	14.00	per dozen
169	468	Cooking boiler, 14-gallon, round, straight, 16½ x 16½ in., IXX tin, copper bottom	32.00	per dozen
169	567	Cooking boiler, 30-gallon, round, straight, 21 x 21 in., IXX tin	28.00	per dozen
169	508	Cooking boiler, 38-gallon, round, straight, 22½ x 23 in., IXX tin, copper bottom	32.00	per dozen
166	15	Cup, ½-pint, IX tin	50	per dozen
166	20	Cup, 1-pint, IX tin	75	per dozen
166	21	Cup, 1-quart, IXX tin	85	per dozen
166	30	Cup, 1-quart, IX tin	1.45	per dozen
163	441	Diet tin, 9 x 7½ x 3½ in., IXX tin	3.90	per dozen
163	187	Diet tin, 10 x 8 x 3 in., IXX tin	4.00	per dozen
173	388	Dinner pail, 4-quart, three compartments, IXX tin	6.25	per dozen
173	504	Dinner pail, 4-quart, oval, 9 x 6 x 6 in., two compartments, IXX tin	8.50	per dozen
173	529	Dinner pail, 5-quart, oval, 7 x 10 x 8½ in., two compartments, IXX tin	9.25	per dozen
163	42	Dinner plate, 9½-in. diameter, IX tin	65	per dozen
165	92	Dipper, 1-quart, IX tin	1.55	per dozen
165	119	Dipper, 2-quart, IXX tin	3.00	per dozen
165	7	Dipper, 1-pint, 9-in. handle, IX tin	.90	per dozen
165	9	Dipper, 1-quart, 9½-in. handle, IX tin	1.10	per dozen
165	254	Dipper, 1-pint, 9½-in. handle, IXX tin	1.15	per dozen
165	67	Dipper, 4-quart, 9-in. handle, IX tin	2.25	per dozen
165	68	Dipper, 2-quart, 3½-in. handle, IX tin	1.50	per dozen
165	69	Dipper, 2-quart, 6-in. handle, IX tin	2.00	per dozen
165	80	Dipper, 3-quart, 3½-in. handle, IX tin	2.10	per dozen
164	264	Dish pan, 21-quart, 19 x 13¾ x 6 in., IXXXX tin	7.75	per dozen
164	265	Dish pan, 32-quart, 20½ x 14½ x 9 in., IXXXX tin	9.00	per dozen
164	266	Dish pan, 44-quart, 24½ x 20½ x 9½ in., IXXXX tin	12.00	per dozen
169	19	Double boiler, 4-gallon, IXXXX tin	24.25	per dozen
170	191	Dust pans, japanned, IXX tin	1.50	per dozen
170	521	Dust pan, galvanized iron	1.80	per dozen
170	459	Food box, pitched cover, IXXXX tin	15.50	per dozen
170	39	Food box, pitched cover, IXXXX tin	12.00	per dozen
170	31	Food box, flat cover, IXXXX tin	16.50	per dozen
163	56	Hash pan, 1-pint, IX tin	1.00	per dozen
163	113	Hash pan, 1-quart, IX tin	1.15	per dozen
166	152	Ladle, 1½-pint, wooden handle, IX tin	1.40	per dozen
168	115	Meat or vegetable box, covered, IXXXX tin	12.25	per dozen
168	102	Meat box, covered, IXXXX tin	12.25	per dozen
168	369	Meat box, covered, IXXXX tin	16.25	per dozen
168	418	Meat box, hinged cover, IXXXX tin	17.00	per dozen
168	235	Mess box, nest of three, one cover to nest, IXXXX tin	10.50	per dozen

CATALOGUE PAGE	STOCK NUMBER	ARTICLE	PRICE	QUANTITY
TINWARE—Buckets (See Pails)—(Continued)				
168	177	Mess box, nest of three, one cover to nest, IXXXX tin	\$24.00	per dozen
168	45	Mess box, nest of three, one cover to nest, IXXX tin	18.75	per dozen
176	439	Milk strainer pail, 12-quart, IXX tin	9.00	per dozen
176	506	Milk strainer pail, 12-quart, strainer 2½ inches, IXXX tin	9.00	per dozen
176	41	Milk can, 1-pint, IXX tin, wood handle	2.70	per dozen
176	336	Milk can, 1-quart, IXX tin, wood handle	4.75	per dozen
176	337	Milk can, 2-quart, IXX tin, wood handle	6.00	per dozen
176	14	Milk can, 4-quart, IXX tin, wood handle	7.75	per dozen
176	341	Milk can, 6-quart, IXX tin, wood handle	10.00	per dozen
176	456	Milk can, 10-quart, IXXXX tin, wire bail	16.50	per dozen
176	342	Milk can, 12-quart, IXXXX tin, wire bail	18.00	per dozen
176	201	Milk can, 16-quart, IXXXX tin, wire bail	20.25	per dozen
176	343	Milk can, 20-quart, IXXXX tin, wire bail	24.50	per dozen
176	344	Milk can, 30-quart, IXXXX tin, side handles	28.50	per dozen
176	345	Milk can, 40-quart, IXXXX tin, side handles	32.00	per dozen
Pails and Buckets				
174	284	Fire, 14-quart, galvanized, stenciled "Fire," 11 x 8½ x 11 in.	5.00	per dozen
174	136	Water, 10-quart, galvanized, bail with wood handle, 10½ x 7 x 10 in., cover extra	2.80	per dozen
174	385	Water, 12-quart, galvanized, bail with wood handle, 9½ x 9 x 10 in., cover extra	3.00	per dozen
174	104	Water, 14-quart, galvanized, bottom hoop, bail with wood handle, 11 x 8½ x 11 in., cover extra	3.00	per dozen
174	58	Water, 16-quart, galvanized, 11 x 10 x 10½ in., cover extra	4.50	per dozen
174	194	Water, 18-quart, galvanized, wire bail, bottom hoop, 12½ x 8½ x 12½ in., cover extra	5.00	per dozen
174	36	Water, 20-quart, galvanized, wire bail, bottom hoop, 12½ x 9½ x 12, cover extra	5.00	per dozen
174	248	Water, 30-quart, galvanized, wire bail, 14 x 11½ in., cover extra	5.60	per dozen
174	374	Water and milk, 16-quart, flaring, wire bail, bottom hoop, IXXXX tin, 12½ x 10 x 10½ in.	7.00	per dozen
174	122	Water and milk, 30-quart, flaring, wire bail, bottom hoop, IXXXX tin, 13½ x 11½ x 14½ in.	7.25	per dozen
176	48	Water and milk, 12-quart, flaring, IXX tin, 9½ x 9 x 10 in.	4.90	per dozen
176	199	Water and milk, 14-quart, flaring, bottom hoop, IXXXX tin, 11 x 9½ x 11 in.	6.00	per dozen
173	215	Covered bucket, 8-quart, 8½ x 8 in., IXX tin	3.25	per dozen
173	217	Covered bucket, 10-quart, 8½ x 9½ in., IXX tin	3.75	per dozen
Pans, Bread, Dripping and Roasting				
171	95	Russia iron, 10 x 6 x 3 in.	4.00	per dozen
171	95	Black steel and iron, 10 x 6 x 3 in.	2.00	per dozen
171	200	Russia iron, 12 x 6 x 3½ in.	4.50	per dozen
171	200	Black steel and iron, 12 x 6 x 3½ in.	2.25	per dozen
171	212	Russia iron, 26 x 19 x 3½ in.	24.00	per dozen
171	212	Black steel and iron, 26 x 19 x 3½ in.	12.00	per dozen
All sizes other than above will be charged for by the pound, at weight of finished article.				
163	84	Pie tin, Gem, 9½ in. diameter, IXX tin	.55	per dozen
163	144	Pie tin, 9 in. diameter, 7⁄8 in. deep, IX tin	.65	per dozen
163	387	Pie tin, 9 in. diameter, 7⁄8 in. deep, IXX tin	.80	per dozen
163	502	Pie tin, 9 in. diameter, 1½ in. deep, IXX tin	.95	per dozen

CATALOGUE PAGE	STOCK NUMBER	ARTICLE	PRICE	QUANTITY
TINWARE—Pans, Bread, Dripping and Roasting—(Continued)				
164	52	Pudding pan, 2-quart, round, IXX tin, 8 x 6½ x 3 in.	\$2.00	per dozen
164	460	Pudding pan, 12-quart, square, 12 x 12 x 3 in., IXX tin	4.75	per dozen
164	53	Pudding pan, 2-quart, oval, flaring, 8½ x 7 x 2½ in., IXX tin	2.35	per dozen
164	129	Pudding pan, 6-quart, oval, straight, 12 x 8½ x 4 in., IXX tin	2.75	per dozen
171	154	Roaster, double pans, one used as cover, each 12 x 19 x 4 in., No. 24 Russia iron	21.60	per dozen
171	209	Same as above, 12 x 16 x 3 in.	14.50	per dozen
166	182	Saucepan, 6-quart, covered, copper bottom, IXX tin	5.50	per dozen
166	175	Saucepan, 8-quart, covered, copper bottom, IXXX tin	4.35	per dozen
166	358	Saucepan, 18-quart, heavy malleable handle, IXXX tin	10.80	per dozen
166	359	Saucepan, 12-quart, heavy malleable handle, IXXX tin	8.40	per dozen
170	501a	Scoop, 3¼ x 4¾ in., IXX tin	.60	per dozen
170	501b	Scoop, 4 x 5¾ in., IXX tin	.90	per dozen
170	501c	Scoop, 5 x 7¼ in., IXXX tin	1.20	per dozen
170	501d	Scoop, 6 x 8½ in., IXXX tin	1.32	per dozen
170	501e	Scoop, 7½ x 9¾ in., IXXXX tin	1.56	per dozen
170	501f	Scoop, 7¾ x 11½ in., IXXXX tin	2.00	per dozen
173	443	Scup pail, 14-quart, high cut, 9½ x 10½ in., IXXXX tin	11.00	per dozen
173	464	Soup pail, 18-quart, lip, bail and back handle, 12½ x 10 x 11½ in., galvanized	7.75	per dozen
176	505	Soup tureen, 11½ x 10 x 9½ x 8 in., IXX tin	3.15	per dozen
170	396	Spit cup, 1-pint, japanned, 4 x 2½ in., IX tin	1.00	per dozen
166	25	Steamer, 15-quart, IXX tin	9.00	per dozen
167	57	Steamer box, 14 x 12-12 x 10-13 in., flaring, covered, IXXXX tin	15.00	per dozen
167	60	Steamer box, 19½ x 13½-17½ x 12-9½ in., flaring, covered, IXXXX tin	16.25	per dozen
167	61	Steamer basket, same as No. 57, except sides and bottom are perforated	15.00	per dozen
167	70	Steamer basket, same as No. 60, except sides and bottom are perforated	18.00	per dozen
172	26	Wash boiler, size 8, oval, with cover, IXX tin	16.50	per dozen
172	146	Wash boiler, size 10, oval, with cover, IXX tin	24.00	per dozen
172	51	Wash kettle, 9-gallon, round, flaring, copper bottom, 16½ x 13½ x 12½ in., IXX tin	12.75	per dozen
172	149	Wash kettle, 12-gallon, round, flaring, copper bottom, 16 x 12 x 8 in., IXXX tin	27.00	per dozen
175	193	Watering can, 20-quart, 12 x 13½ in., IXX tin	11.50	per dozen
175	43	Watering pot, 1-gallon, painted, 7 x 7 in., IX tin	4.60	per dozen
175	183	Watering pot, 4-gallon, painted, 10¼ x 10½ in.	10.60	per dozen
175	517	Watering pot, 2-gallon, 8½ x 8½ in., IXX tin	10.00	per dozen
175	319	Watering pot, 12-quart, 9½ x 8½ in., galvanized	8.75	per dozen
175	320	Watering pot, 14-quart, 10¼ x 10½ in., galvanized	9.60	per dozen
175	394	Watering pot, 8-quart, 8½ x 8½ in., galvanized	7.25	per dozen

TOWELS AND TOWELING

11	H.T.	White union, 17 in. wide, cotton warp and linen filling	13¼	per yard
11	15	White union, 17 in. wide, cotton warp and linen filling	.11	per yard
11	16	Gray union, 17 in. wide, cotton warp and filling	.11	per yard
11	24	Glass toweling, 17 in. wide, checked	13¼	per yard

CATALOGUE PAGE	STOCK NUMBER	ARTICLE	PRICE	QUANTITY
TOWELS AND TOWELING—(Continued)				
11.....	122.....	White, all linen, 17 in. wide, double blue stripe border.....	\$. 15½	per yard
11.....	5B.....	Special, huck, 17-in. wide.....	. 16½	per yard
11.....	27.....	White union, 36 in. long, three stripes on each end.....	. 1. 65	per dozen
11.....	29.....	White, all linen, 36 in. long, three stripes on each end.....	. 2. 20	per dozen
11.....	16.....	Special, white union, with border, 30 in. long.....	. 1. 15	per dozen

UNDERWEAR

Flannel

19.....	210.....	Petticoats, made from striped outing flannel.....	. 5. 75	per dozen
19.....	203.....	Corset cover, made from striped outing flannel.....	. 4. 65	per dozen
19.....	204.....	Night gowns, made from striped outing flannel.....	. 11. 50	per dozen

Knit Skirts

41.....	190.....	White, fleeced, heavy weight.....	. 6. 00	per dozen
41.....	192.....	Gray mixed, fleeced, heavy weight.....	. 6. 00	per dozen
Misses' and women's skirts run by numbers.				
Misses' numbers, 1, 2, 3; 22, 24, 28, waist measurement.				
Women's numbers, 4, 5, 6, 7, 8, 9; 30, 34, 38, 40, 44, 46, waist measurement.				
There is a running string in the waist band so that skirts can be reduced 6 to 8 inches from the original sizes. If in ordering sizes are not specified, the order will be filled with numbers 2 and 3 for misses, and 4 to 8 for women.				

RIBBED KNIT COTTON GOODS

Men's Underwear

37.....	91.....	Men's white shirts, medium weight.....	. 3. 00	per dozen
37.....	92.....	Men's white drawers, medium weight.....	. 3. 00	per dozen
37.....	123.....	Men's white shirts, heavy weight.....	. 4. 10	per dozen
37.....	124.....	Men's white drawers, heavy weight.....	. 4. 10	per dozen
37.....	135.....	Men's gray mixed shirts, heavy weight.....	. 4. 40	per dozen
37.....	136.....	Men's gray mixed drawers, heavy weight.....	. 4. 40	per dozen
Regular sizes 28 to 46. Twenty-five cents extra for additional size larger than 46. If in ordering sizes are not specified, order will be filled with commercial sizes, 32 to 46 inclusive.				

Misses' and Women's Knit Shaped Vests and Pants

38.....	81.....	White ribbed vests, extra light weight, sleeveless and low necked.....	. 1. 75	per dozen
38.....	112.....	White vests, light weight, short sleeves and low necked.....	. 2. 50	per dozen
38.....	82.....	White vests, medium weight.....	. 3. 00	per dozen
38.....	83.....	White pants, medium weight.....	. 3. 00	per dozen
38.....	138.....	White vests, heavy weight.....	. 4. 10	per dozen
39.....	139.....	White pants, heavy weight.....	. 4. 10	per dozen
39.....	140.....	Gray mixed vests, heavy weight.....	. 4. 40	per dozen
39.....	141.....	Gray mixed pants, heavy weight.....	. 4. 40	per dozen
Regular sizes numbers 1 to 9, or 26 to 42, bust and waist measurement. Twenty-five cents extra for each additional size larger than 9 or 42. If in ordering sizes are not specified, order will be filled with commercial sizes, numbers 4 to 9, or 32 to 40, bust and waist measurement. There is a running string in waist band of pants so that waist measurement can be reduced from 3 to 5 inches.				

CATALOGUE PAGE	STOCK NUMBER	ARTICLE	PRICE	QUANTITY
----------------	--------------	---------	-------	----------

RIBBED KNIT COTTON GOODS—(Continued)

Girls' Shirts and Drawers

39.....	197.....	White shirts, medium weight.....	\$2.80.....	per dozen
39.....	198.....	White drawers, medium weight.....	2.80.....	per dozen
39.....	199.....	White shirts, heavy weight.....	3.00.....	per dozen
39.....	200.....	White drawers, heavy weight.....	3.00.....	per dozen

Regular sizes 24 to 34, inclusive. If in ordering sizes are not specified, order will be filled with commercial sizes. There is a running string in waist band of pants so that waist measurement can be reduced from 3 to 5 inches.

Boys' Shirts and Drawers

40.....	171.....	White shirts, fleeced, medium weight.....	3.00.....	per dozen
40.....	172.....	White drawers, fleeced, medium weight.....	3.00.....	per dozen
40.....	129.....	White shirts, fleeced, heavy weight.....	3.50.....	per dozen
40.....	130.....	White drawers, fleeced, heavy weight.....	3.50.....	per dozen

Regular sizes 24 to 34, inclusive. If in ordering sizes are not specified, order will be filled with commercial sizes.

Infants' and Children's Shirts and Drawers

40.....	131.....	White shirts, medium weight.....	1.80.....	per dozen
40.....	132.....	White drawers, medium weight.....	1.80.....	per dozen
40.....	133.....	White shirts, open front, light weight.....	1.80.....	per dozen

Regular sizes 16 to 22, inclusive. If in ordering sizes are not specified, order will be filled with commercial sizes.

Definition of sizes:

Underwear is designated in sizes and styles, as: Infants' and children's, girls', Boys', misses' and women's, and men's.

Tables for selecting infants' and children's, boys' and girls' underwear, according to ages.

SHIRTS

Infants' and Children's

6 months to 1 year require size 16.
 1 year to 1½ years require size 18.
 1½ years to 2 years require size 20.
 2 years to 4 years require size 22.

Boys' and Girls'

4 years to 6 years require size 24.
 6 years to 8 years require size 26.
 8 years to 10 years require size 28.
 10 years to 12 years require size 30.
 12 years to 14 years require size 32.
 14 years to 16 years require size 34.

MUSLIN

Women's Night Gowns

18.....	176.....	Unbleached muslin, collar and laid on cuffs, box plait and yoke, length 45 in., 72 in. around bottom, unlaundered.....	7.40.....	per dozen
18.....	176s.....	Same as 176, but made of bleached muslin.....	9.00.....	per dozen

CATALOGUE PAGE	STOCK NUMBER	ARTICLE	PRICE	QUANTITY
MUSLIN—(Continued)				
Women's Chemise				
18.....	115.....	Bleached muslin, insertion and torchon lace trimmings, roomy arm holes, average length 42 inches.....	\$4.70.....	per dozen
Women's Corset Covers				
18.....	46.....	Made from "Pride of the West" muslin.....	2.75.....	per dozen
UNIFORM CLOTHS				
10.....	304.....	Red, 6/4 wide, all wool, 20 ounces to yard.....	1.40.....	per yard
10.....	305.....	Blue, 6/4 wide, all wool, 20 ounces to yard.....	1.40.....	per yard
10.....	306.....	Black, 6/4 wide, all wool, 20 ounces to yard.....	1.30.....	per yard
10.....	308.....	Light Cadet gray, 6/4 wide, all wool, 20 ounces to yard.....	1.40.....	per yard
10.....	309.....	Elmira gray-brown, 6/4 wide, all wool, 20 ounces to yard.....	1.40.....	per yard
10.....	310.....	Randall's Island blue, 6/4 wide, all wool, 20 ounces to yard.....	1.40.....	per yard
WARDROBES				
(See Furniture)				
WASH CLOTHS				
41.....		Knit, soft and durable Egyptian yarn, crocheted borders.....	35.....	per dozen
WASH STANDS]				
(See Furniture)				
WHEELBARROWS				
182.....	113.....	Maple and birch, well seasoned, iron bound and bolted, with wood wheels.....	16.50.....	per dozen
		With iron wheels.....	18.00.....	per dozen
WIRE BED FABRICS				
(Note [error] in catalogue description, should read as per price list);				
144.....		27 cables, 3 ft. wide and less, with frame.....	2.75.....	each
144.....		27 cables, over 3 ft., with frame.....	3.00.....	each
144.....		27 cables, end irons.....	1.50.....	each
144.....		27 cables, 2 ft. 7 in., fabric only.....	.60.....	each
144.....		27 cables, 3 ft. 1 in., fabric only.....	.80.....	each
144.....		27 cables, 3 ft. 1 in., fabric only.....	.70.....	each
144.....		27 cables, 3 ft. 6 in., fabric only.....	.85.....	each
144.....		27 cables, over 3 ft. 6 in. wide.....	.06½.....	per pound
144.....		Wooden bed plugs.....	.02.....	each
WRAPPERS				
21.....	62.....	Wrappers, black and dark blue, waist lined, rolled collar, neck and sleeves gathered, box plait in back, 3½-in. hem at bottom.....	12.25.....	per dozen
21.....	181.....	Wrappers, dark napped flannel, waist lined, rolled collar, neck and sleeves gathered, box plait in back, 3½-in. hem at bottom.....	16.00.....	per dozen]

