

№ 30



SPRING & SUMMER
FASHION CATALOGUE, 1898.

H. BONELL & CO.

6TH AVENUE, 20TH TO 21ST STREET,
NEW YORK.



THE HENRY FRANCIS du PONT
WINTERTHUR MUSEUM
LIBRARIES

GOODS

Exactly As
Represented

OR MONEY

REFUNDED

OUR MOTTO

“Index of Contents”
is on page 129.

H. O'NEILL & CO.,

Sixth Avenue, 20th to 21st Street,

See “Ordering by
Mail” on page 128.

NEW YORK.



Digitized by the Internet Archive
in 2011 with funding from
Lyrasis Members and Sloan Foundation

<http://www.archive.org/details/spring00hone>

SPRING & SUMMER 1898

LADIES' CLOAKS SUITS AND WAISTS

H. O'Neill & Co.



No. 100.

No. 102.

No. 104.

No. 106.

No. 100. Figured Lappet Suit, waist has front of ruching with colored ribbon to match revers, cuffs and revers trimmed with embroidery and insertion; Paquin shaped skirt, finished with ruffles at bottom, pink and blue, navy, black and white; price, \$13.75.

No. 102. Black Cheviot Blouse Suit, blouse lined with satin rhadame, blouse and skirt tucked; price, \$10.98.

No. 104. Blouse Suit of Cheviot Serge, blouse lined with changeable taffeta, skirt and blouse trimmed with satin applique, black and navy; price, \$12.00.

No. 106. Tan Whipcord, blouse lined with colored taffetas, trimmed with braid and steel buckles; price, \$18.00.

H. O'NEILL & CO.
6TH AVE 20TH TO 21ST ST.
NEW YORK

LADIES' SUITS

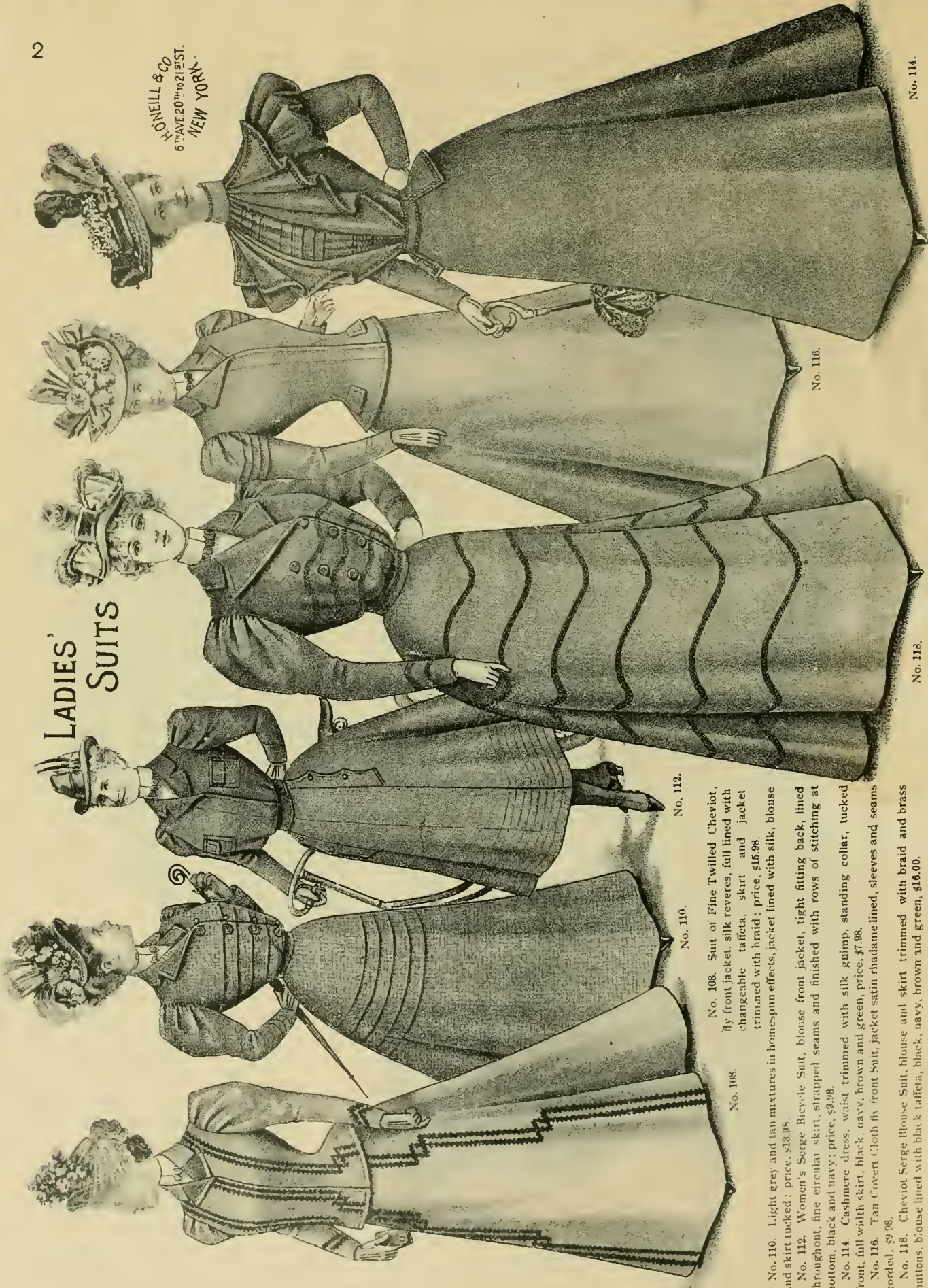

No. 110

No. 111

No. 112

No. 113

No. 114

No. 110 Light grey and tan mixtures in homespun effects, jacket lined with silk, blouse and skirt tucked; price, \$13.98.

No. 111 Women's Serge Bicycle Suit, blouse front jacket, tight fitting back, lined throughout, fine circular skirt, strapped seams and finished with rows of stitching at bottom, black and navy; price, \$9.98.

No. 112 Women's Serge Bicycle Suit, blouse front jacket, tight fitting back, lined throughout, fine circular skirt, strapped seams and finished with rows of stitching at front, full width skirt, black, navy, brown and green, price, \$7.98.

No. 113 Tan Covert Cloth fly front Suit, jacket satin rhadame lined, sleeves and seams corded, \$9.98.

No. 114 Cheviot Serge Blouse Suit, blouse and skirt trimmed with braid and brass buttons, blouse lined with black taffeta, black, navy, brown and green, \$16.00.

LADIES' SUITS

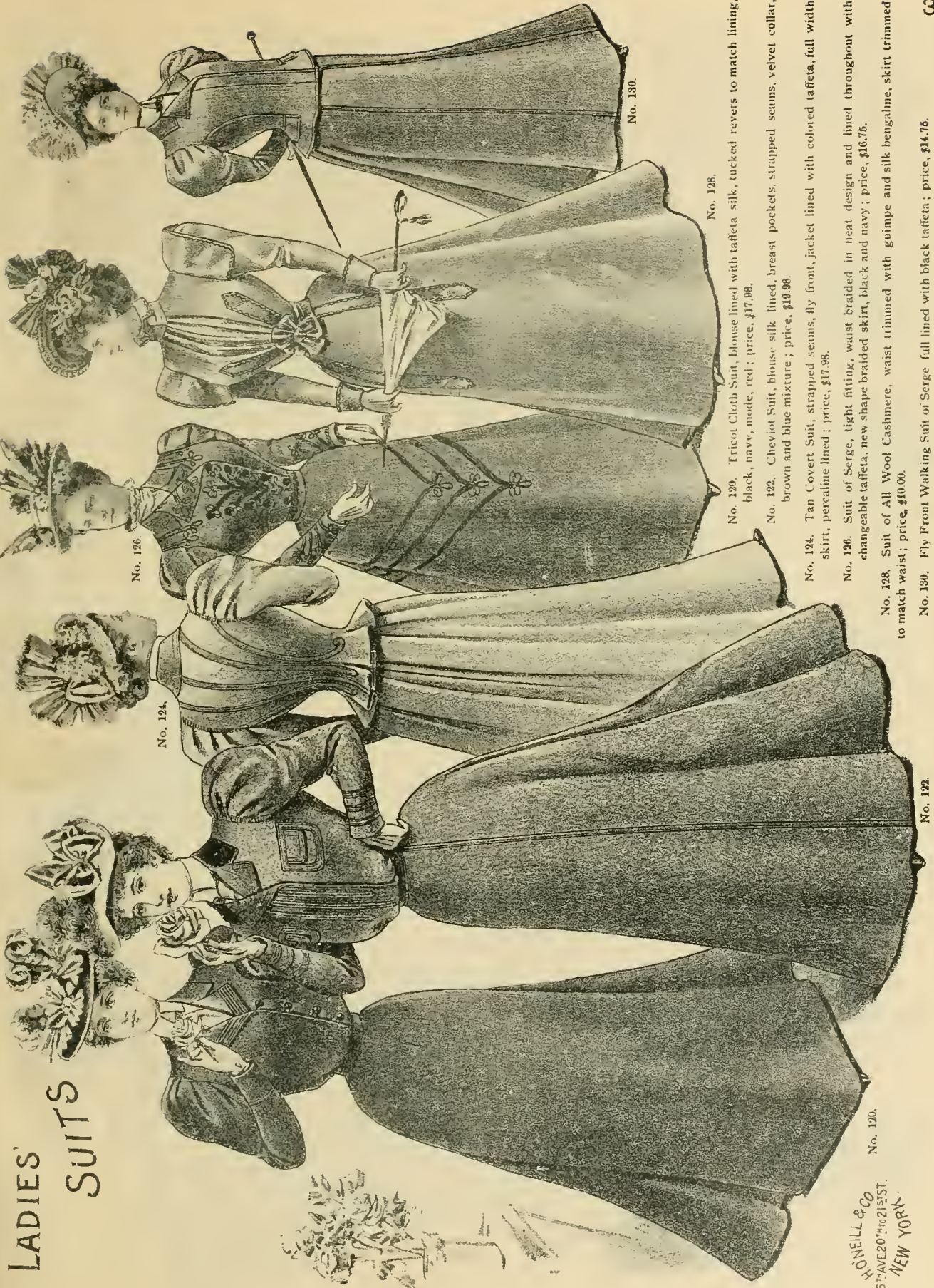

No. 126.

No. 124.

No. 128.

No. 130.

No. 120. Tricot Cloth Suit, blouse lined with taffeta silk, tucked revers to match lining, black, navy, mode, red; price, \$17.98.

No. 122. Chevrot Suit, blouse silk lined, breast pockets, strapped seams, velvet collar, brown and blue mixture; price, \$19.98.

No. 124. Tan Covert Suit, strapped seams, fly front, jacket lined with colored taffeta, full width skirt, percaline lined; price, \$17.98.

No. 126. Suit of Serge, tight fitting, waist braided in neat design and lined throughout with changeable taffeta, new shape braided skirt, black and navy; price, \$16.75.

No. 128. Suit of All Wool Cashmere, waist trimmed with guimpe and silk bengaline, skirt trimmed to match waist; price, \$10.00.

No. 130. Fly Front Walking Suit of Serge full lined with black taffeta; price, \$14.75.

No. 120.

HONEILL & CO
67 NAVE 20TH 21ST
NEW YORK.

LADIES' SUITS

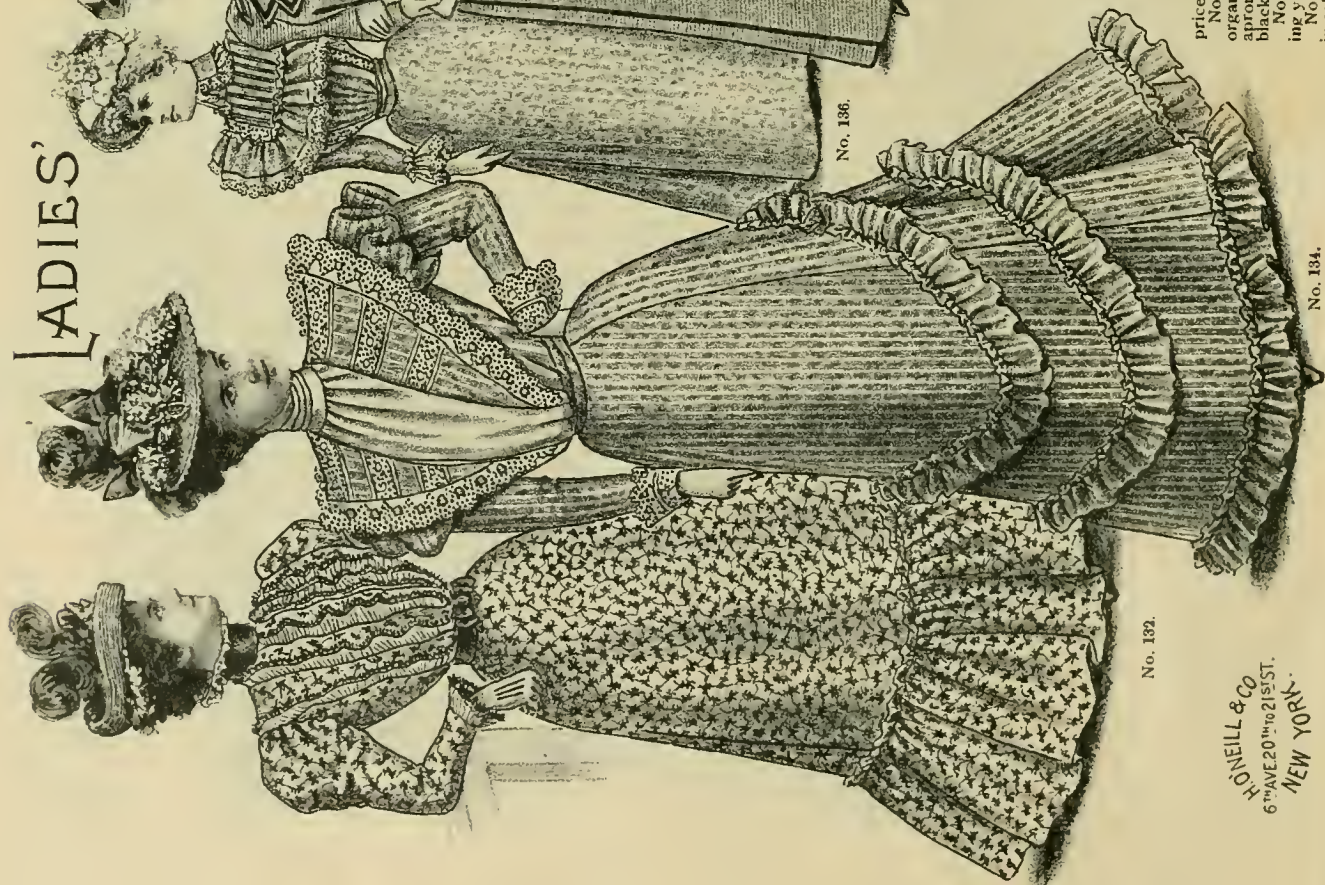

No. 132.

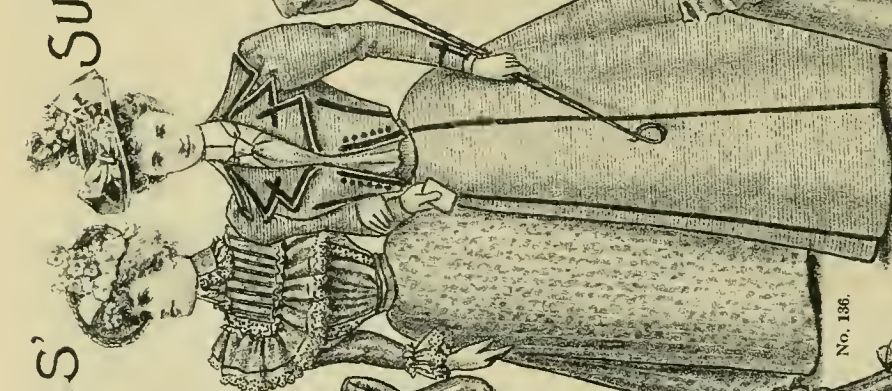

No. 136.



No. 138.



No. 140.

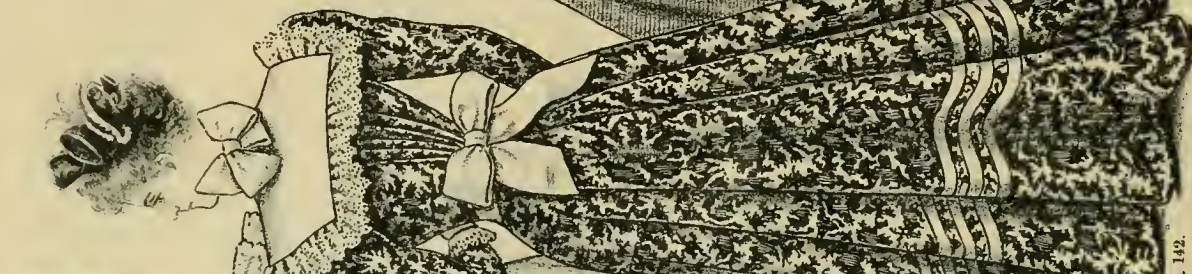

No. 142.

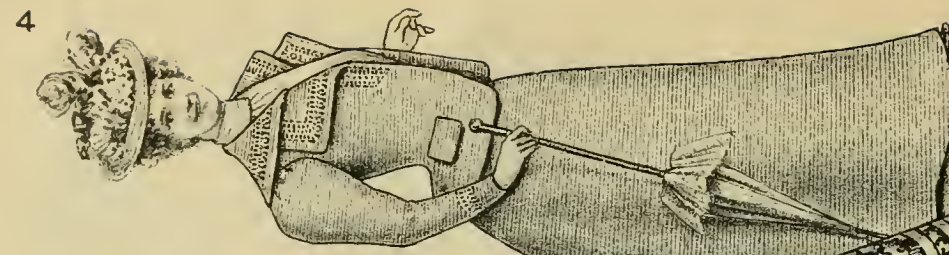

No. 144.

No. 132. Suit of Fancy Organdy, tight fitting bodice waist, boned throughout on separate lining, front three knife plaited ruffles, edged with lace, sleeves and choker to match, belt and collar of satin ribbon, new three gores skirt with deep flounce; price, \$4.98.

No. 134. Figured Lappet Suit, front of waist white organdy reverses trimmed with embroidery and insertion, apron front skirt, ruffle at bottom, pink, light blue, lavender, black and white; price, \$9.98.

No. 136. Lawn Suit, ruffle edged with embroidery forming yoke, two rows of insertion to waist; price, \$6.98.

No. 140. Suit of Dimity, waist trimmed with fichu of lace, ruffles over shoulder and cuffs, skirt three ruffles at top, one at bottom, pink, light blue and lavender; price, \$19.00.

No. 142. Figured Lappet Suit, front of white mull, pique collar and cuffs, trimmed with embroidery, deep ruffle on skirt with three bias folds of pique; price, \$15.98.

No. 144. White Pique Blazer Suit, jacket trimmed with embroidery and insertion; price, \$16.00.

LADIES' SUITS

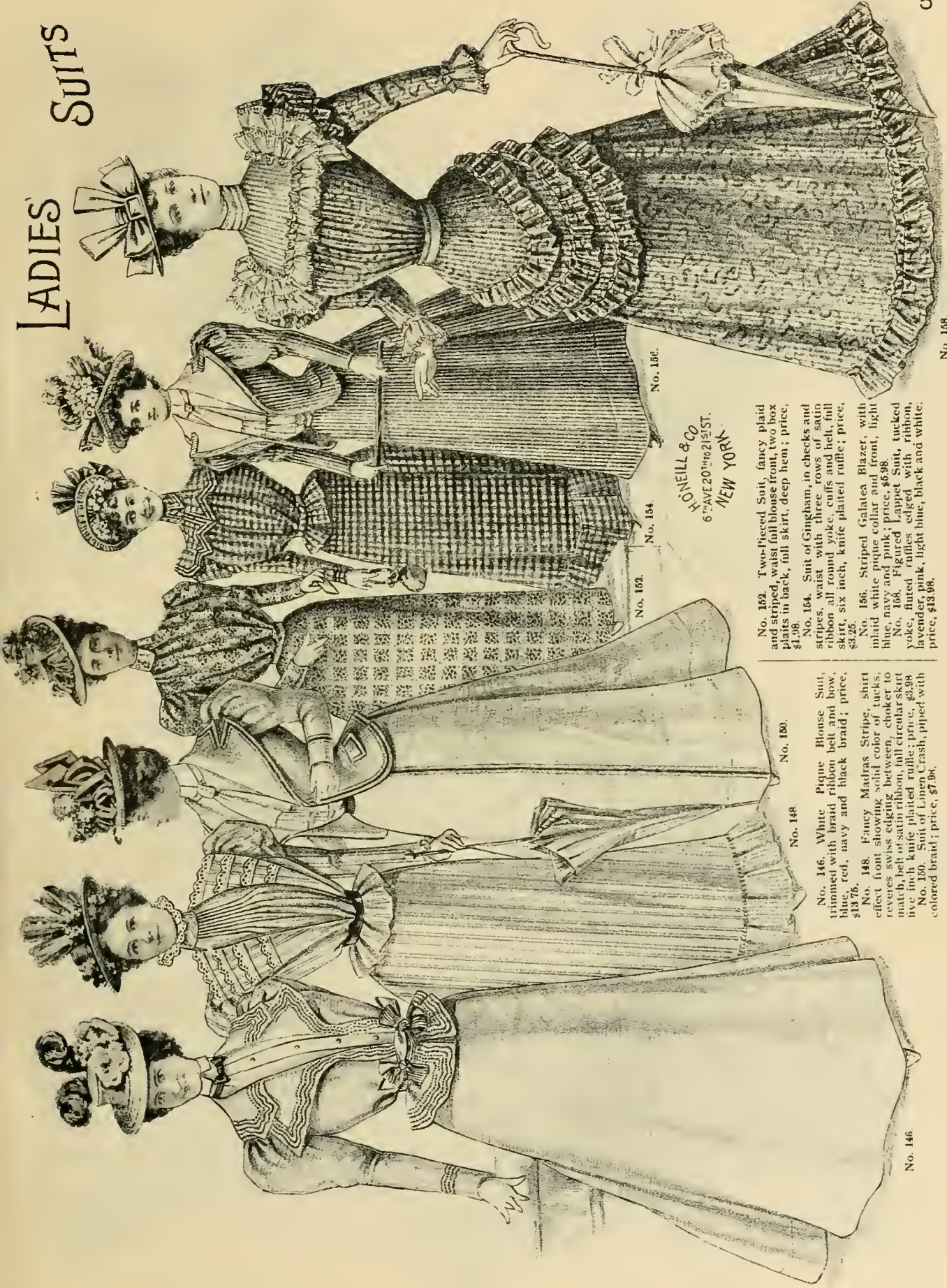

No. 146.

No. 148.

No. 150.

No. 152.

No. 154.

No. 156.

No. 169.

HONELL & CO
67 NAVE 20th ST.
NEW YORK

No. 152. Two-piece Suit, fancy plaid and striped, waist full blouse front, two box plaits in back, full skirt, deep hem; price, \$1.98.
 No. 154. Suit of Gingham, in checks and stripes, waist with three rows of satin ribbon all round yoke, cuffs and hem, full skirt, six inch, knife plaited ruffle; price, \$3.95.
 No. 156. Striped Galatea Blazer, with inland white pique collar and front, light blue, navy and pink; price, \$6.98.
 No. 169. Figured Lappet Suit, tucked yoke, fluted ruffles edged with ribbon, lavender, pink, light blue, black and white; price, \$13.95.

No. 146. White. Pique Blouse Suit, trimmed with braid ribbon belt and bow, blue, red, navy and black braid; price, \$13.75.
 No. 148. Fancy Madras Stripe, shirt effect front showing solid color of tucks, reverses swiss edging between, choker to match, belt of satin ribbon, full circular skirt five inch knife plaited ruffle; price, \$5.94.
 No. 150. Suit of Linen Crash, piped with colored braid; price, \$7.94.

JOHN NEILL & CO
6 NAVE 20TH TO 21ST ST.
NEW YORK

LADIES' CAPES

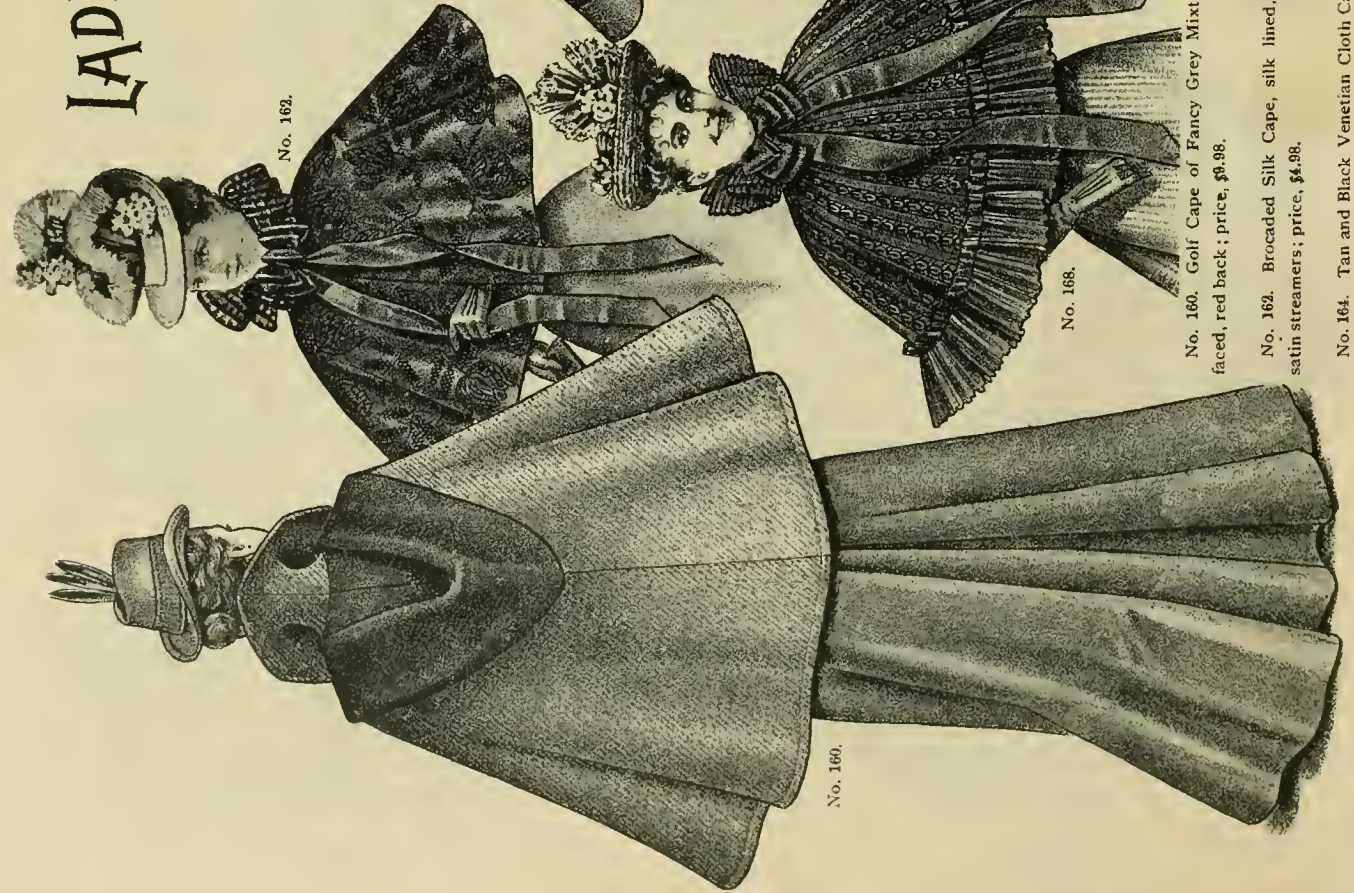

No. 160.

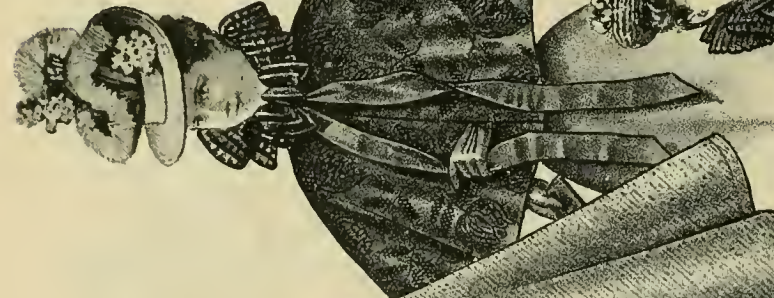

No. 162.

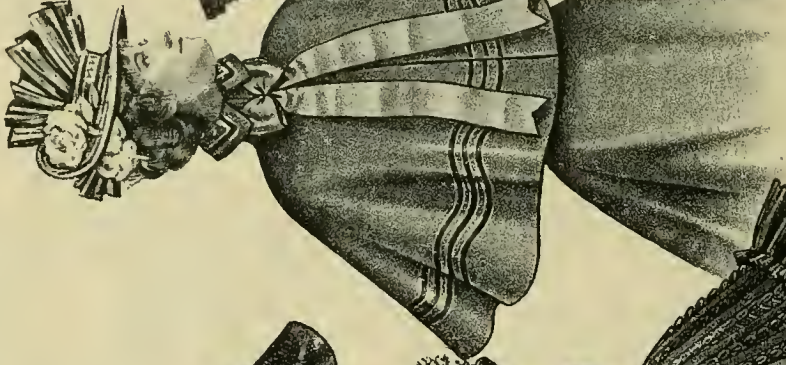

No. 164.



No. 166.



No. 170.

No. 160. Golf Cape of Fancy Grey Mixtures, double faced, red back; price, \$9.98.

No. 162. Brocaded Silk Cape, silk lined, ruch collar, satin streamers; price, \$4.98.

No. 164. Tan and Black Venetian Cloth Cape, trimmed with braid, satin ribbon streamers; price, \$6.98.

No. 166. Sicilienne Cape, silk lined, trimmed with chiffon; price, \$6.98.

No. 168. Black Silk Cape, covered with braid, trimmed with fluted silk, ribbon streamers; price, \$17.00.

No. 170. Moire Silk Cape, 20 inches long, silk lined, chiffon ruch around neck, satin ribbon streamers; price, \$11.98.

H. DONNELL & CO.
67th AVE 20th to 21st ST.
NEW YORK

LADIES' CAPES



No. 173.

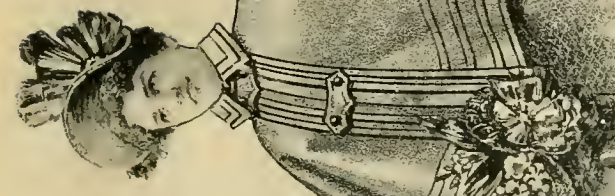

No. 176.



No. 174.

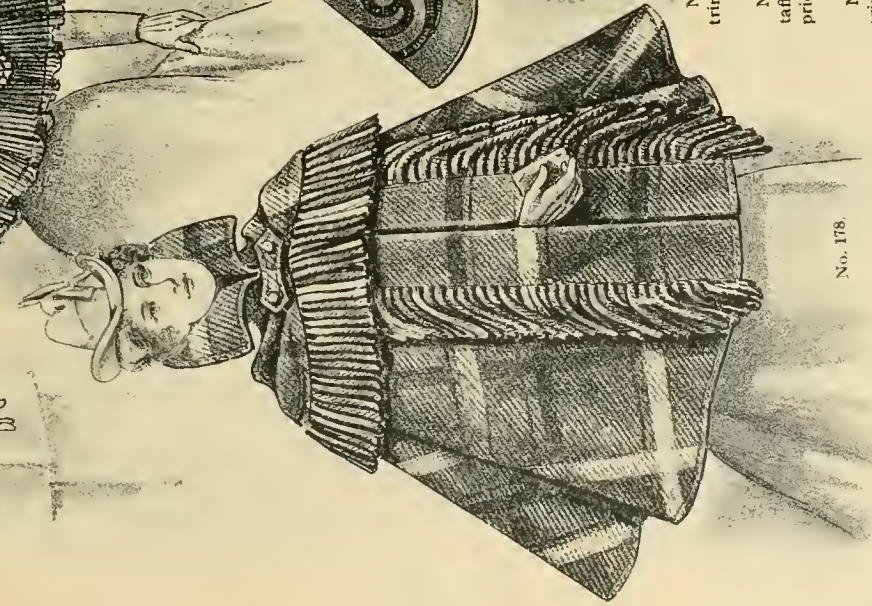

No. 178.

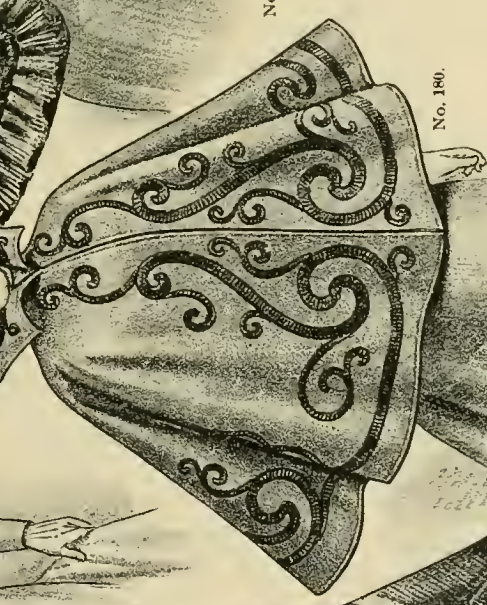

No. 180.

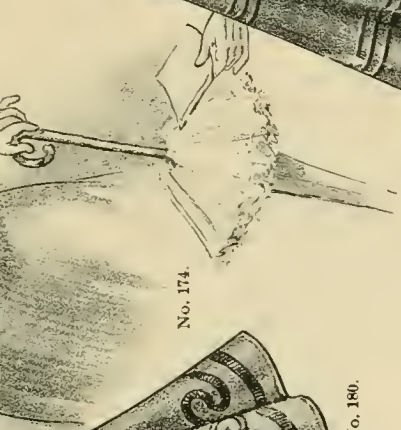

No. 182.

- No. 178. Golf Shawl Cape, tan and red, and red and tan plaids ; price, \$12.98.
- No. 180. Black Cheviot Cape, box plaited back, silk lined, braid trimmed ; price, \$8.98.
- No. 182. Black Cheviot, box plaited back, lined throughout with silk, narrow corded and ribbon streamers ; price \$11.98.

- No. 172. Gros Grain Silk Cape, silk lined, trimmed with satin edged chiffon ; price, \$9.75.
- No. 174. Black unfinished worsted, black taffeta lined, trimmed with fluted silk ruffles ; price, \$14.98.
- No. 176. Light Tan Covert Cloth Cape, trimmed with straps of same material ; price, \$4.98.

LADIES' JACKETS



No. 184.



No. 192.



No. 186.

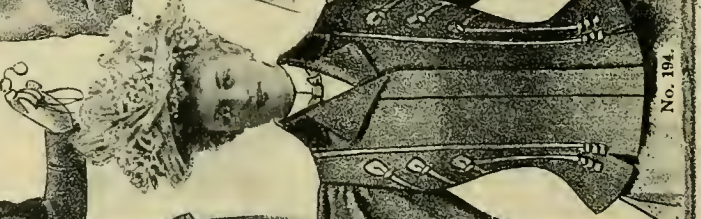

No. 194.

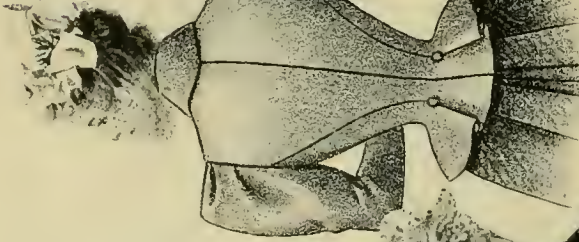

No. 188.

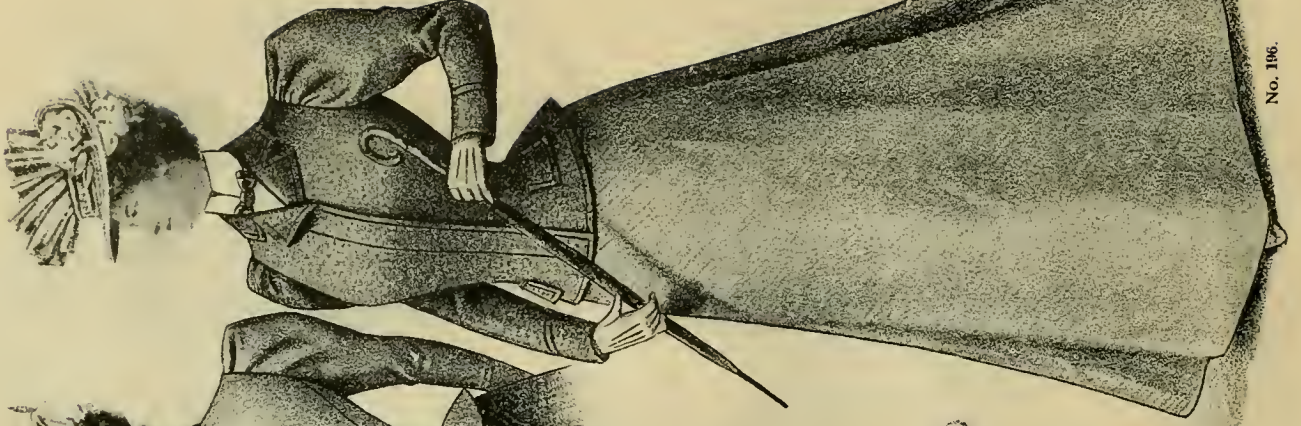

No. 196.

No. 184. Black Cheviot Jacket, lined throughout with fancy black and white silk; price, \$6.98.

No. 186. Cheviot Jacket, 21 inches long, half silk lined, braid trimmed; price, \$6.76.

No. 188. Tan Whipcord Jacket, strapped seams, lined throughout with cerise taffeta; price, \$13.76.

No. 190. Tan Covert Cloth Walking Coat, strapped seams, lined throughout with fancy taffeta; price, \$10.98.

No. 192. Black Unfinished Worsted, Fly Front Jacket, strapped seams back and front; lined throughout with black taffeta; price, \$8.25.

No. 194. Black Cheviot Fly Front Jacket, braid trimmed, lined throughout with black taffeta, velvet collar; price, \$17.98.

No. 196. Tan Covert Cloth Jacket, 21 inches long; price, \$4.98.

No. 190.

HONELL & CO
6TH AVE 20TH ST.
NEW YORK

LADIES' WAISTS AND SEPARATE SKIRTS

McNEILL & CO
67-AVE 20TH ST
NEW YORK



No. 214.



No. 216.



No. 218.



No. 222.

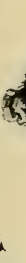

No. 220.



No. 212.



No. 200.



No. 204.



No. 208.



No. 224.

No. 202.

No. 198. Sicilienne Skirt, latest shape, full percaline lined and interlined with crinoline, velvet piped; price, \$2.98.
 No. 200. Of high lustre mohair, front seams strapped and trimmed with small buttons, percaline lined, velvet binding; price, \$4.98.
 No. 202. Skirt of all wool storm serge, neatly tucked over front also extending over plait in back; price, \$4.75.
 No. 204. Skirt of double warp all wool serge, front seams strapped, interlined; in cambric velvet bound, waist band of silk, blue and navy; price, \$3.00.
 No. 206. Skirt of Bayadere cloth in two-toned colorings, representing braid effect; price, \$2.98.
 No. 208. White Dusk Skirt; price, \$1.25; White Pique, price \$1.35; Crash, price 98c; Linen, price \$1.25.
 No. 210. Brocaded silk, full sweep, percaline lined, velvet bound; price, \$3.98.
 No. 212. Brilliantine Waist, with plaits across front, plaited back forming yoke, lined throughout, black and navy; price, \$3.25.

No. 206.

No. 214. Black Taffeta Waist, three pointed yoke back, with four one-inch plaits below front has three clusters of three narrow tucks; price, \$4.98.
 No. 216. Taffeta Waist, corded front and sleeves, plaited yoke back, green, black, navy and red; price, \$6.75. Black Satin Duchesse; price, \$6.50.
 No. 218. Heavy Black Taffeta Waist, with cluster tucking across front, with three rows of knife plating between, lined throughout; price, \$6.25.
 No. 220. Colored Taffeta Waist, cluster tucks front and back, green, black, cerise, white; price, \$6.98.
 No. 222. Shirt Waist of Scotch Plaid Taffeta; price, \$4.98.
 No. 224. Bodice Waist of Chausseable Taffetas, punch front, with eight fine tucks each side of yoke stitched with colored silk, black and blue, red and green, purple and black; price, \$8.98.

No. 198.

No. 210.

SUITS

BATHING

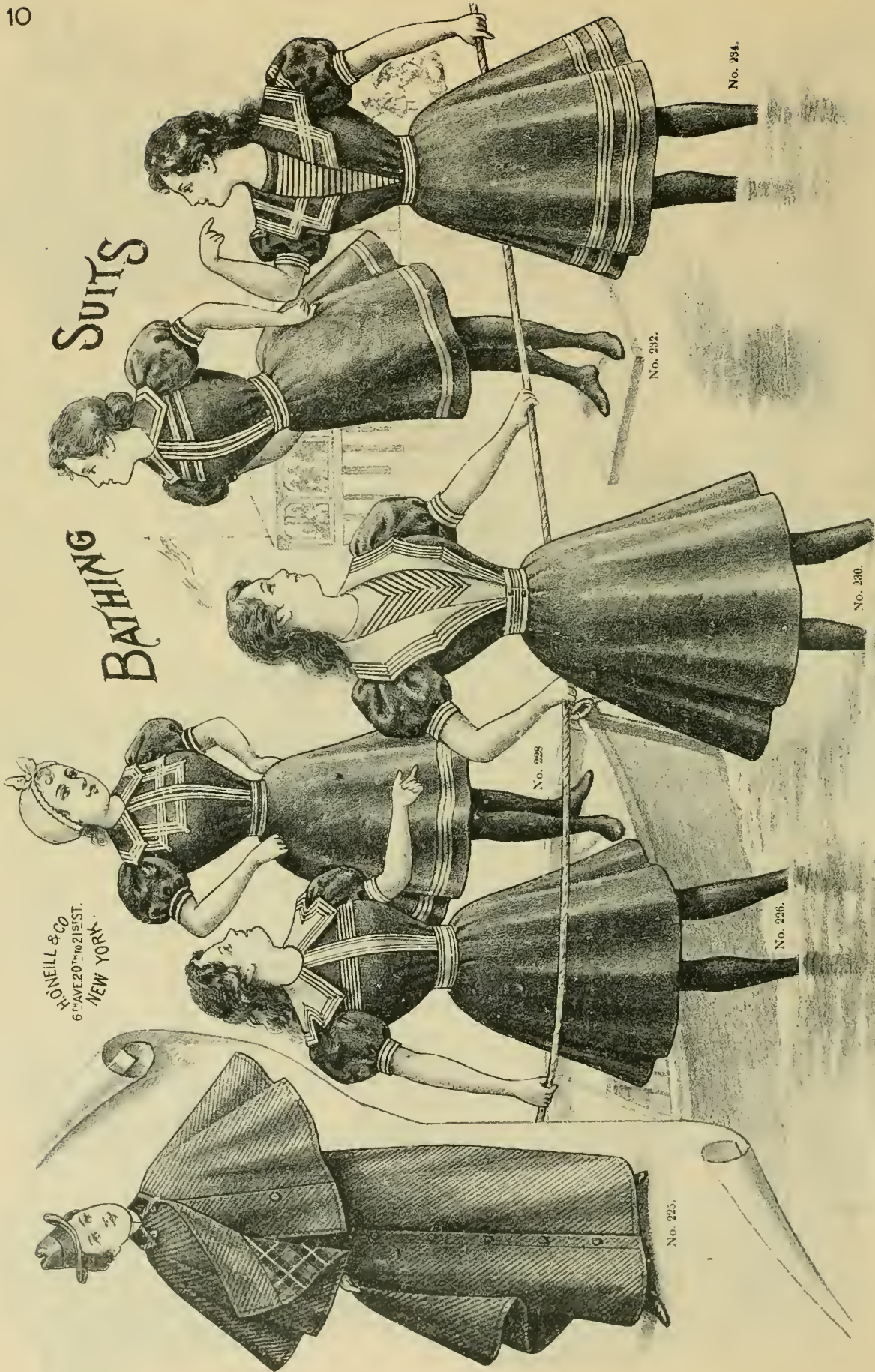

HONEILL & CO
67 AVE. 20TH TO 21ST.
NEW YORK.

No. 225. Women's Single Cape, double texture mackintoshes in navy and black; price, \$4.98, \$6.98 and upward.

No. 226. Ladies' Bathing Suit, of black mohair, sailor collar, belt, sleeve and band of cream mohair trimmed with black soutache braid; price, \$3.98.

No. 228. Bathing Suit, of all wool navy flannel trimmed with white soutache braid; price, \$2.25.
No. 230. Of Fine Imported Mohair, black or navy, with cream vest, collar and belt trimmed with black hercules braid; price, \$6.98.

No. 232. All Wool Navy Blue Flannel Suit trimmed with white braid; price, \$1.86.
No. 234. Imported Mohair, black and navy, trimmed with white hercules braid; price, \$4.98.

CONNELL & CO.
67 AVENUE 20TH TO 21ST.
NEW YORK.

LADIES' GOWNS

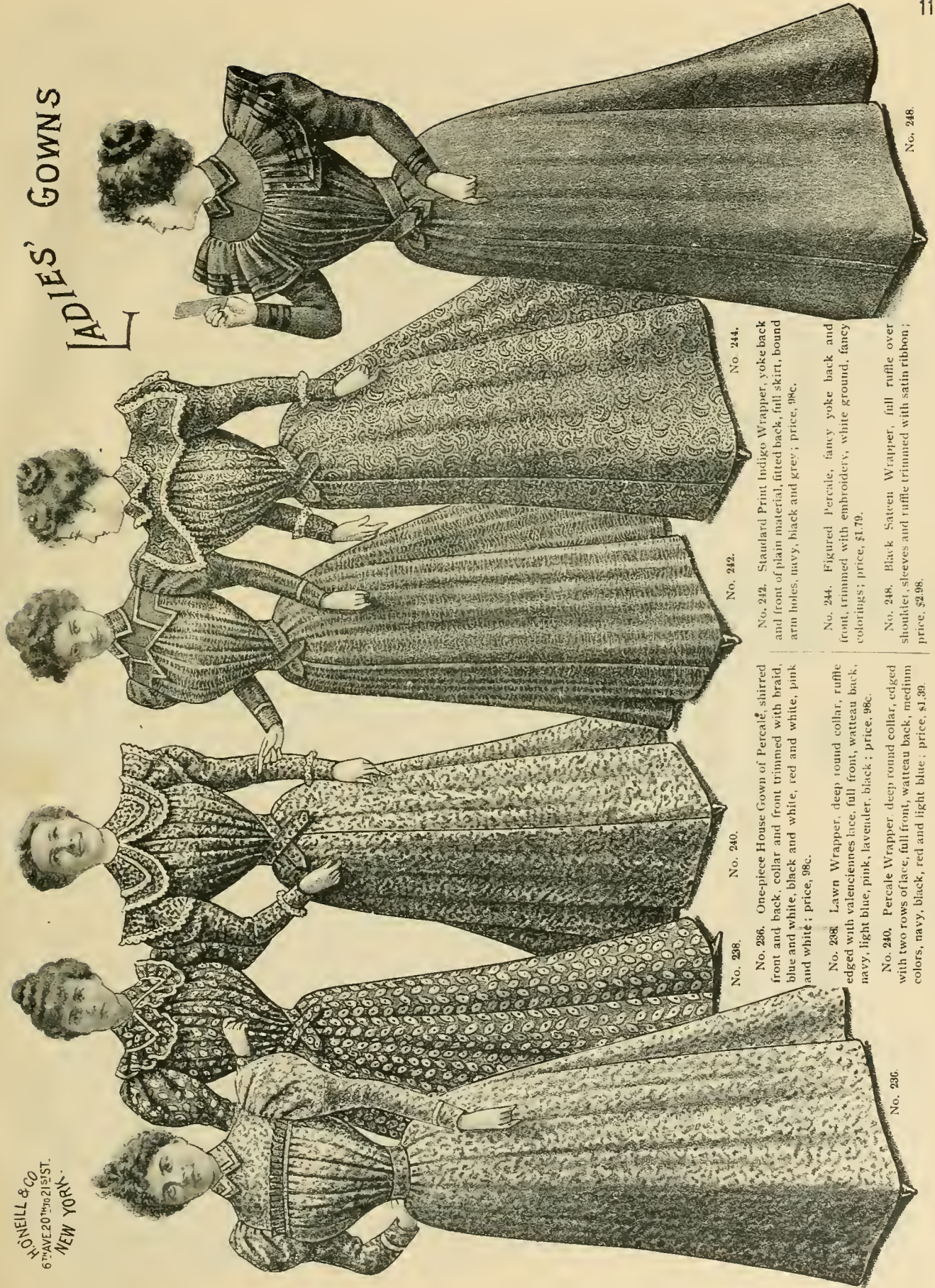

No. 236.

No. 236. One-piece House Gown of Percale, shirred front and back, collar and front trimmed with braid, blue and white, black and white, red and white, pink and white; price, 98c.

No. 238. Lawn Wrapper, deep round collar, ruffle edged with valenciennes lace, full front, watteau back, navy, light blue, pink, lavender, black; price, 98c.

No. 240. Percale Wrapper, deep round collar, edged with two rows of lace, full front, watteau back, medium colors, navy, black, red and light blue; price, \$1.39.

No. 240.

No. 240. One-piece House Gown of Percale, shirred front and back, collar and front trimmed with braid, blue and white, black and white, red and white, pink and white; price, 98c.

No. 242.

No. 242. Standard Print Indigo Wrapper, yoke back and front of plain material, fitted back, full skirt, bound arm holes, navy, black and grey; price, 98c.

No. 244.

No. 244. Figured Percale, fancy yoke back and front, trimmed with embroidery, white ground, fancy colorings; price, \$1.79.

No. 248. Black Satteen Wrapper, full ruffle over shoullet, sleeves and ruffle trimmed with satin ribbon; price, \$2.98.

No. 248.

LADIES' WRAPPERS

KONEILL & CO
67 N. W. 20th St.
NEW YORK

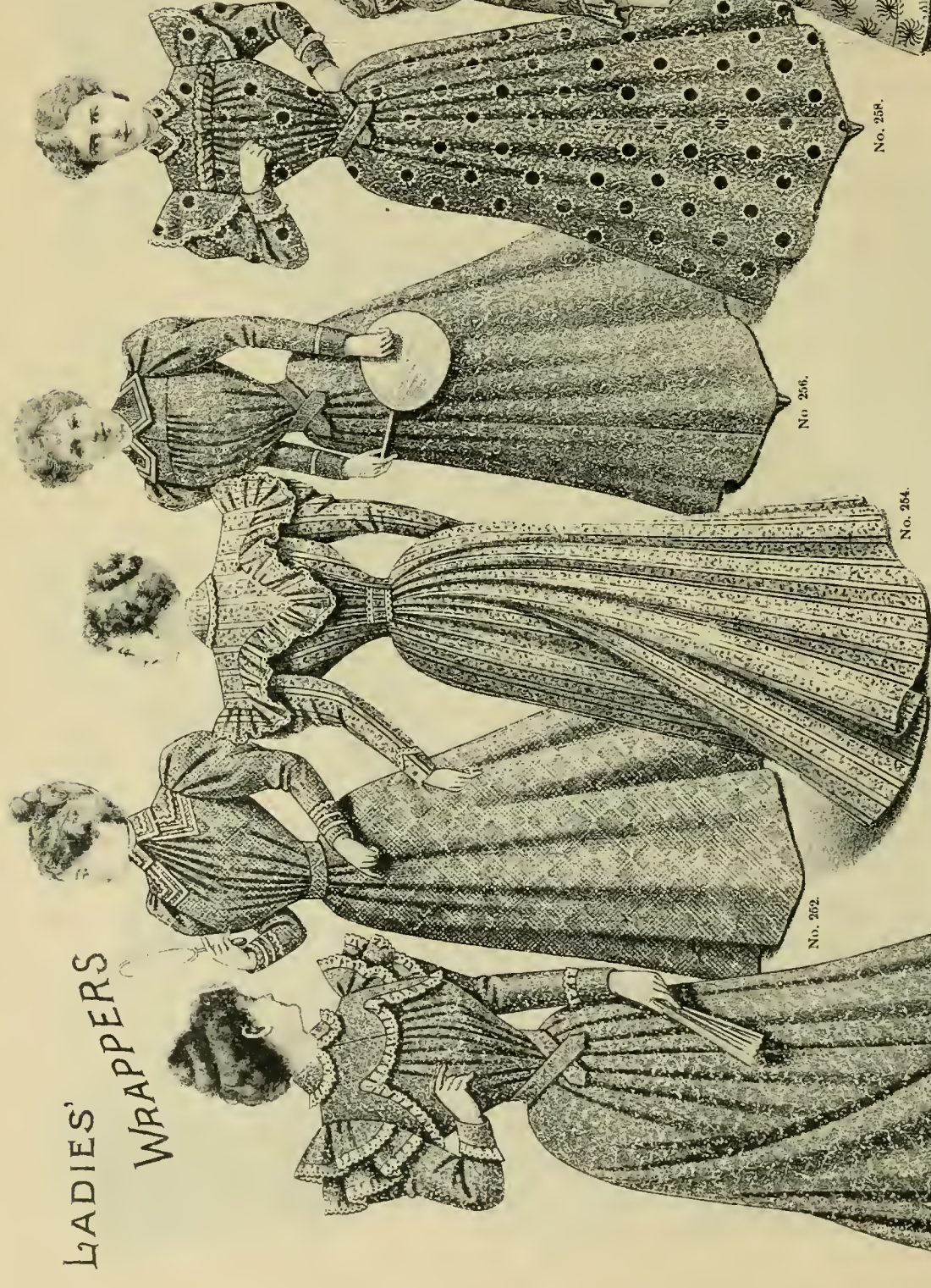

No. 252.

No. 250. Sea Island Percale, full front, wateau back, finished with strap, double ruffles, collar and sleeves trimmed with embroidery, navy, red and black; price, \$1.99.

No. 252. One Pieced House Gown, pointed yoke, front and back, braid trimmed, navy and white, red and white, black and white; price, \$1.69.

No. 254. Figured Lawn, deep pointed collar, edged with ruffle of plain material, lace edged, navy, pink, light blue and lavender; price, \$1.59.

No. 256.

No. 256. Printed Percale, yoke back and front, collar, belt and cuffs of plain material, edged with white feather stitched braid, blue, black and grey; price, 79c.

No. 258. Lawn Wrapper, yoke front and back, collar and cuffs, lace edged, black, black and white and medium colors; price, \$1.49.

No. 260. Medium Colored Lawn, half circular yoke, front collar, yoke and cuffs trimmed with white braid, navy, pink and black; price, 99c.

No. 258.

No. 250.

No. 260.

LADIES' WRAPPERS

W. J. ONEILL & Co
67 N. W. 20th to 21st ST.
NEW YORK.



No. 262.

- No. 262. All Wool Henriette Cloth Wrapper, trimmed across front, sleeves and back with black Escorial insertion, black, helio, pink, light blue; price, \$9.00.
- No. 264. Cashmere Wrapper, trimmed with black satin ribbon, garnet, navy, black, pink; price, \$7.98.
- No. 266. Organdy Lawn, three capes over shoulder, double round collar, collar, ruffle and sleeves edged with valenciennes lace, ribbon strap; price, \$3.98.

No. 270.

No. 270. Striped Lawn, yoke front and back, collar, ruffle and sleeves edged with deep embroidery; price, \$2.25.

No. 268.

No. 268. Plain Lawn Wrapper, deep sailor collar, cuffs and belt of plaid edged with Swiss embroidery; price, \$1.98.

No. 272.

No. 272. Silk Striped Woolen Challis lined all through and trimmed with satin ribbon; price, \$4.98.



No. 300 Ladies' 20-inch India Silk Parasol, in white or black, seven ruffles; price \$3.25.
 No. 302. 20-inch Ladies' White China Silk Parasol, star effect, veiling ruffle satin stripe; price \$3.25.
 No. 304. 20-inch China Silk Parasol, white or black lace inserting and 5½ inch ruffle; price \$3.50.
 No. 305. 20-inch Ladies' Fancy Plaid Parasol, white chiffon trimmed and ruffle, same in black and white silk, white or black chiffon; price \$5.98.
 No. 308. 22-inch India Silk Parasol, lace inserting, black, white, purple, red, green; price \$1.98.
 No. 310. Ladies' 22-inch White India Silk Parasol, 3 rows of pleating; price \$1.98; same style in fancy colors, \$2.50.
 No. 312. Child's 12-inch Dresden Figure India Silk Parasol, three ruffles, white ground; price \$1.35.
 No. 314. Child's 14-inch Satin Parasol, with ruffle, white, pink, light blue, brown, cardinal, medium blue; price 75c.
 No. 315. 20-inch White India Silk Parasol, tucks and lace inserting, silk ruffle and lace on edge; price \$4.50.
 No. 318. Ladies' 20-inch India Silk Parasol, double ruffle of veiling, in black or white; price \$2.75.
 No. 320. 24-inch Ladies' Changeable Silk Sun Umbrella, in green and red, blue and green, black and green, blue and black, purple and black, brown and black and garnet and black, with case to match; price \$3.25.
 No. 322. 22-inch All Silk Taffeta Parasol, fancy embroidered, in black or white, with black or white embroidery; price \$4.98.
 No. 324. Ladies' 22-inch Pleated Liberty Silk Parasol, with silk lining, in black, white or heliotrope; price \$4.75.
 No. 325. 22-inch fancy Plaid Parasol, taffeta silk, same style in black and white plaid; price \$3.65.
 No. 328. Ladies' All Silk Sun Umbrellas, 24-inch, with steel rod, black, blue, garnet and green and purple, with Dresden ball handle; price \$2.85.
 No. 330. 24-inch fancy Plaid Sun Umbrellas, all silk, with case to match, latest princess handle; price \$4.25.
 No. 332. Misses' 16-inch China Silk Parasol, ruffle and lace inserting, white only; price \$2.25.
 No. 334. 24-inch Twill Silk Umbrella, crook Dresden handle, case to match, black, navy, garnet, brown, green or purple; price \$2.95.
 No. 338. Child's 12 inch Brocaded Silk Parasol, double ruffle of lace, white, pink, light blue, yellow and green; price \$1.85.
 No. 338. Ladies' 22-inch Mourning Silk Parasol, hemstitch, ebouized handle; price \$3.25; same style in white or colors (all shades) \$3.75.
 No. 340. 22-inch Changeable Silk Parasol, all the latest shades, with bone tips on ribs and princess handles, hemstitch border; price \$4.25.

HONEILL & CO.
 67th AVE 20th TO 21st ST.
 NEW YORK.

MEN'S CLOTHING

HONNELL & CO
6th AVE. 20th to 21st ST.
NEW YORK

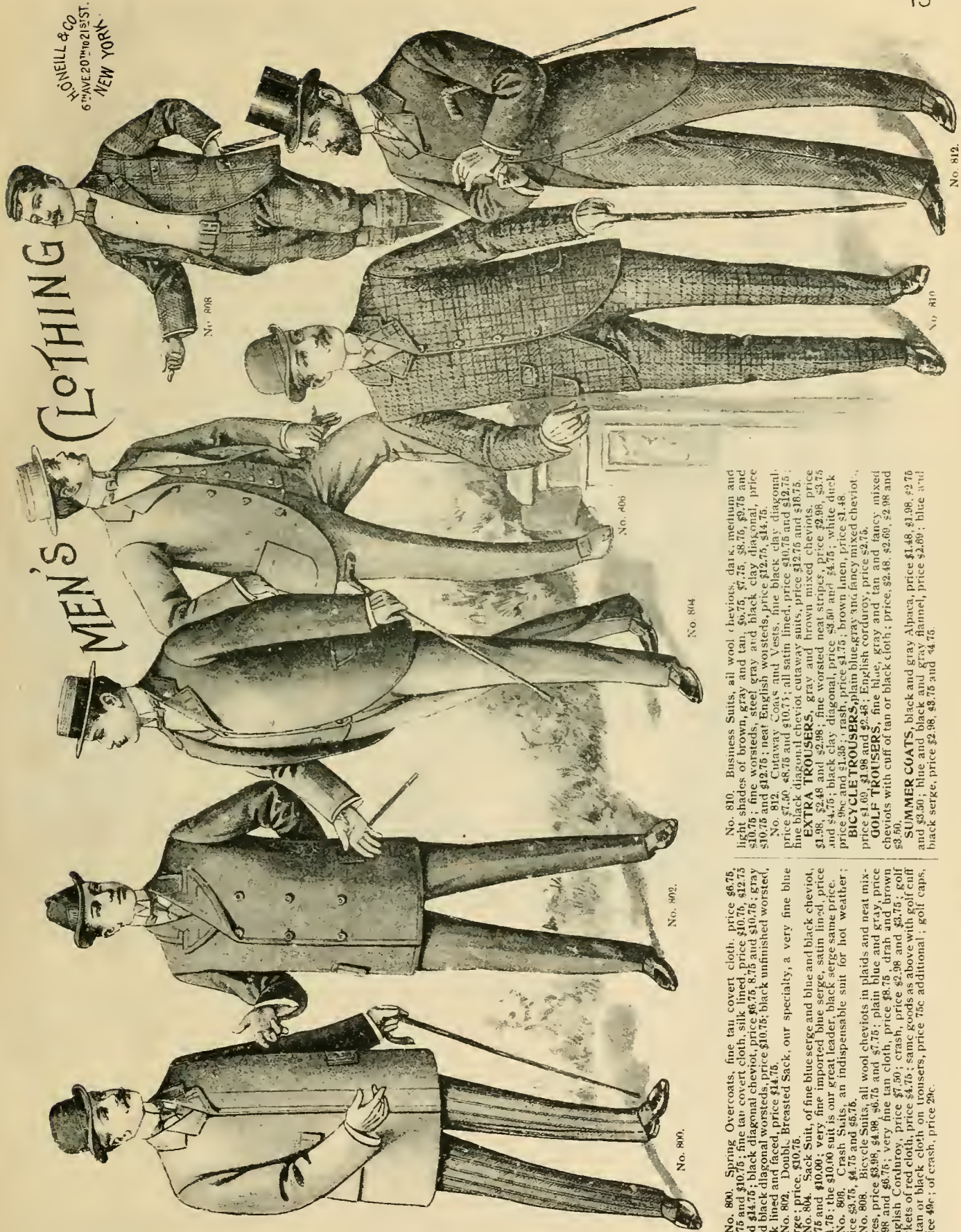

No. 800. Spring Overcoats, fine tan covert cloth, price \$6.75 and \$10.75; fine tan covert cloth, silk lined, price \$10.75, \$12.75 and \$14.75; black diagonal chevrot, price \$6.75, 8.75 and \$10.75; gray and black diagonal worsteds, price \$10.75; black unfinished worsted, silk lined and faced, price \$14.75.
 No. 802. Double Breasted Sack, our specialty, a very fine blue serge, price, \$10.75.
 No. 804. Sack Suit, of fine blue serge and blue and black chevrot, \$7.75 and \$10.00; very fine imported blue serge, satin lined, price \$14.75; the \$10.00 suit is our great leader, black serge same price.
 No. 806. Crash Suits, an indispensable suit for hot weather; price \$3.75, \$4.75 and \$5.75.
 No. 808. Bicycle Suits, all wool chevrots in plaids and neat mixtures, price \$3.98, \$4.98, \$6.75 and \$7.75; plain blue and gray, price \$4.98 and \$6.75; very fine tan cloth, price \$8.75, drab and brown English Corduroy, price \$7.50; crash, price \$2.98 and \$3.75; golf jackets of red cloth, price \$4.75; same goods as above with golf cuffs of tan or black cloth on trousers, price 75c additional; golf caps, price 49c; of crash, price 29c.

No. 810. Business Suits, all wool chevrots, dark, medium and light shades of brown, gray and tan, \$6.75, \$7.75, \$8.75, \$9.75 and \$10.75; fine worsteds, steel gray and black clay diagonal, price \$10.75 and \$12.75; neat English worsteds, price \$12.75, \$14.75.
 No. 812. Cutaway Coats and Vests, fine black clay diagonal, price \$7.50, \$8.75 and \$10.75; all satin lined, price \$12.75 and \$15.75; fine black diagonal chevrot cutaway suits, price \$12.75 and \$15.75.
EXTRA TROUSERS, gray and brown mixed chevrots, price \$1.98, \$2.48 and \$2.98; fine worsted neat stripes, price \$2.98, \$3.75 and \$4.75; black clay diagonal, price \$3.50 and \$4.75; white duck price 98c and \$1.55; rash, price \$1.75; brown linen, price \$1.48.
BICYCLE TROUSERS, plain blue, gray and fancy mixed chevrot, price \$1.69, \$1.98 and \$2.48; English corduroy, price \$2.75.
GOLF TROUSERS, fine blue, gray and tan and fancy mixed chevrots with cuff of tan or black cloth; price, \$2.48, \$2.69, \$2.98 and \$3.50.
SUMMER COATS, black and gray Alpaca, price \$1.48, \$1.98, \$2.75 and \$3.50; blue and black and gray flannel, price \$2.69; blue and black serge, price \$2.98, \$3.75 and \$4.75.

No. 808

No. 806

No. 804

No. 802

No. 800

No. 810

No. 812

BOYS'

CLOTHING

H. ONEILL & CO.
6TH AVE. 20TH TO 21ST ST.
NEW YORK.

No. 402.

No. 404.



No. 400.

No. 406.

No. 410.

No. 421.

No. 408.

No. 418.

No. 420.

No. 412.

No. 414.

No. 416.

No. 400. Sailor Suits, sizes 3 to 12 years, plain white duck, same trimmed with red on collar also blue on collar; price \$1.98.

No. 402. Kilt Suits, sizes 2½, 3 and 4 years, blue and white and red and white percale; price, \$1.39.

No. 404. Kilt Suits, sizes 2½, 3 and 4 years, fine white Pique handsomely trimmed; price, \$2.98.

No. 406. Brownie Suits, sizes 3 to 8 years, tan covert cloth trimmed with dark brown; price, \$4.98.

No. 408. Brownie Suits, sizes 3 to 8 years, mixed cheviots prettily trimmed with combination colors; price, \$3.98.

No. 410. Fancy Reefer, sizes 2½ to 7 years, fine serge, colors brown and blue, trimmed with silk soutache braid; price, \$4.98.

No. 412. Sailor Suits, sizes 3 to 12 years, brown, tan and blue linen; price, 98c and \$1.35.

No. 414. Sailor Suits, sizes 3 to 12 years, blue flannel; price, 98c.

No. 416. Sailor Kilt Suits, sizes 2½, 3 and 4 years, blue and white and red and white galatea; price, \$2.98.

No. 418. Brownie Suits, sizes 3 to 8 years, very fine blue serge and cheviot trimmed with black braid, same with red vest, same with red trimmed collar and vest; price, \$4.98. Very fine blue diagonal; price, \$5.98.

No. 420. Sailor Suits, sizes 3 to 12 years, very fine blue serge handsomely trimmed and embroidered; price, \$4.98.

No. 421. Brownie Suits, sizes 3 to 8 years, fine linen crash trimmed with soutache braid; price, \$2.98.

Boys' CLOTHING

HONEILL & CO
67th AVE. 20th to 21st ST.
NEW YORK.



No. 422. Brownie Kilt Suits, sizes 2½, 3 and 4 years, blue, brown and red cloth; also blue with red vest prettily trimmed; price, \$3.98.

No. 424. Sailor Suits, sizes 3 to 12 years, blue and white, brown and white striped galatea; price, \$1.95 and \$1.69

No. 426. Spring Overcoat, sizes 3 to 16 years, fine tan covert cloth, price \$3.98 and \$4.98; finer quality with silk lining, price \$7.50; in young men's sizes, 16 to 19 years, price \$5.98 and \$7.50; with silk lining, price \$9.75.

No. 428. Brownie Reefer, sizes 3 to 8 years, tan covert cloth and blue cheviot, price \$3.98; finer quality covert cloth and blue serge, price \$4.98.

No. 430. Brownie Suits, sizes 3 to 8 years, blue cheviot trimmed with black braid; same with pretty combination of red, also trimmed lighter shade of blue; price, \$3.98

No. 432. Sailor Suits, sizes 3 to 12 years, fine mixed cheviots, handsome combinations in a variety of colors, light, medium and dark shades of brown; price, \$3.98.

No. 434. Double-breasted Suits, sizes 6 to 16 years, all wool blue and black cheviots, price \$2.98, \$3.98 and \$4.98; of very fine blue serge, price \$4.98; fine blue and black clay diagonal, price \$4.98 and \$5.98.

No. 436. Bicycle Suits, sizes 6 to 16 years, mixed cheviots, price \$3.98 and \$4.98; same with golf cuff on trousers, price \$4.75 and \$5.75.

No. 438. Double Breasted Suits, sizes 6 to 16 years, all wool mixed cheviots durably made, price \$2.98; finer quality, price \$3.98, \$4.98 and \$5.98, Fine neat English worsted; price, \$4.98, \$6.98 and \$8.75. Our specialty is an all wool mixed cheviot suit, with double seat and double knee; price, \$2.98,

No. 440. Sailor Suits, all wool, fine quality blue cheviot, sizes 3 to 12 years, trimmed with black, red or white soutache braid; price, \$2.98.

No. 442. Young Men's Suits, sizes 14 to 19 years, fine all wool mixed and plain blue and black cheviot, price \$5.98; finer grades, price \$6.75, \$7.76 and \$8.75; fine imported cheviot, price \$9.75 and \$10.75; blue serge, price \$7.75 and \$8.75; blue and black clay diagonal, price \$8.75 and \$10.75.

No. 444. Vest Suits, sizes 10 to 16 years, mixed and plain blue and black cheviot, price \$4.98; finer grades, price \$5.98, \$6.75 and \$7.75; fine blue serge, price \$6.75; blue and black clay diagonal, price \$6.75, \$7.75 and \$8.75. Very fine mixed worsteds, price \$7.75 and \$8.75.

BOY'S WAISTS, ETC.

No. 52.



HONEILL & CO
6TH AVE. 20TH TO 21ST ST.
NEW YORK.

No. 50. Mother's Friend Waist, with patent band and buttons that will not pull off, fine muslin, linen collars and cuffs; unlaundried, price, 59c.; laundered, price, 79c.; with very fine plaits, price, 93c.; sizes 4 to 13 years.

No. 52. Mother's Friend Waist, fine percale, unlaundried; price, 49c.; laundered, price, 69c., 79c. and 93c.; sizes 4 to 13 years.

No. 54. Mother's Friend Waist, Byron collar, fine muslin or percale; price, 93c.; sizes 6 to 13 years.

No. 56. Waist of Cheviot Cloth or outing flannel; price, 49c.; sizes, 4 to 12 years.

No. 58. Mother's Friend Waist, with one standing and one turn down collar of fine percale; price, 93c., sizes, 6 to 13 years.

No. 60. Flannel Blouse, prettily braided, colors, blue, gray or red; price, \$1.48; sizes, 3 to 10 years.

No. 62. Faunterloy Blouse, fine white lawn, pique collar and cuffs; price, 98c.; sizes, 2½ to 8 years.

No. 64. Faunterloy Blouse, fine white lawn, pique collar and cuffs, box plait of pique; price, \$1.48; sizes, 2½ to 8 years.

No. 66. Faunterloy Blouse, fine white lawn, embroidery trimming; price, 49c.; sizes, 2½ to 8 years.

No. 68. Crash Linea Blouse, blue or red combination, prettily braided; price, 89c.; sizes, 3 to 10 years.

No. 70. Blouse of Cheviot cloth or outing flannel; price, 49c.; sizes, 3 to 12 years.

No. 72. Skeleton Underwaist, with stocking supporters; price, 39c.; sizes, 3 to 10 years.

No. 74. Wool Sweaters, red with white stripes, blue with white stripes, blue with red stripes, boys' sizes, 24 to 34; price, \$1.29 to \$1.79; men's sizes, 34 to 44; price, \$1.79, \$2.39.

No. 76. Faunterloy Blouse, finest white lawn, Irish point lace embroidery; price, \$2.98; sizes, 2½ to 8 years.

No. 78. H. & W. Underwaist, a most useful garment for supporting the underwear and trousers; with the suspender attachment, price, 49c.; without the suspender attachment, price, 39c.; cheaper quality, without suspender attachment, price, 25c.; sizes, 3 to 10 years.

No. 80. Wool Sweaters, garnet with white stripes, blue with white stripes, blue with red stripes; boys' sizes, 24 to 34; price, 98c.; men's sizes, 34 to 44, price, \$1.39; same style, fine worsted, boys' sizes, price, \$1.69; men's sizes, price, \$2.19; men's very fine wool sweaters, plain white, navy and garnet; price, \$1.98.

No. 82. Fine Wool Sweaters, serpentine fronts; colors, red or blue; boys' sizes, 24 to 34, price, \$1.29; men's sizes, 34 to 44, price, \$1.59; fine quality men's sizes, colors, red, blue, or white; price, \$2.35.

No. 84. Byron Collar Sweaters, colors, garnet with white stripe, blue with white stripe, blue with red stripe, boys' sizes, 24 to 34, price, \$1.19; men's sizes, 34 to 44, price, \$1.69; of fine worsted, boys' sizes, price, \$1.79; men's sizes, price, \$2.29.

INFANTS' COATS



No. 600. Infant's Loog or Short Coat of fine China silk, trimmed with embroidered chiffon; price, \$8.98; less elaborate, price, \$4.98, \$5.98, \$6.98.

No. 602. Child's Empire Reefer of fine pique, elaborately trimmed with embroidery, sizes 1 to 4 years; price, \$3.50. In white, pink and blue.

No. 604. Child's Empire Reefer of cream Bedford cord, neatly trimmed with fancy ribbon and silk braid, sizes 1 to 4 years; price, \$3.98.

No. 606. Long or Short Coat of cream Bedford cord, elaborately embroidered with silk; price, \$6.98; finer, price, \$6.98, \$7.98.

No. 608. Long Coat of cream cashmere, embroidered cape; price, \$2.98; less elaborate, price, \$1.98; finer, \$3.50, \$4.98, \$6.98, \$6.98.

No. 610. Child's Norfolk Jacket of fine cloth trimmed with braid, sizes 2 to 6 years, in cardinal, navy, tan and green; price, \$2.98.

No. 612. Child's Empire Reefer of fancy mixture, deep sailor collar, neatly trimmed with braid, sizes 2 to 4 years, price, \$3.75.

No. 614. Long Coat of cream Bedford cord, neatly trimmed with fancy ribbon and silk braid; price, \$3.98; more elaborate, price, \$4.98.

No. 616. Child's Reefer of fine cloth, neatly trimmed with braid, sizes 2 to 5 years. In cardinal, navy, goblin and green; price, \$1.98; plainer, price, 98c.

No. 618. Short or Long Coat of cream China silk, neatly trimmed with silk braid; price, \$6.50.

No. 620. Child's Blouse Coat of cream Bedford cord, neatly trimmed with silk braid, sizes 2 and 3 years; price, \$6.98.

No. 622. Short or Long Coat of fine pique, elaborately trimmed with embroidery in white, pink and blue; price, \$6.98; plainer, \$3.98.

No. 624. Short Coat of cream Bedford cord, neatly trimmed with fancy braid, sizes 6 months to 3 years; price, \$2.09.

HONEILL & CO.
67th AVE. 20th to 21st ST.
NEW YORK.

MISSSES'

No. 554.

No. 556.

DRESSES. AND

REEFERS

No. 558



No. 550.



No. 552.



No. 560.



HONEILL & CO.
6TH AVE. 20TH TO 21ST ST.
NEW YORK.



No. 562.



No. 564.

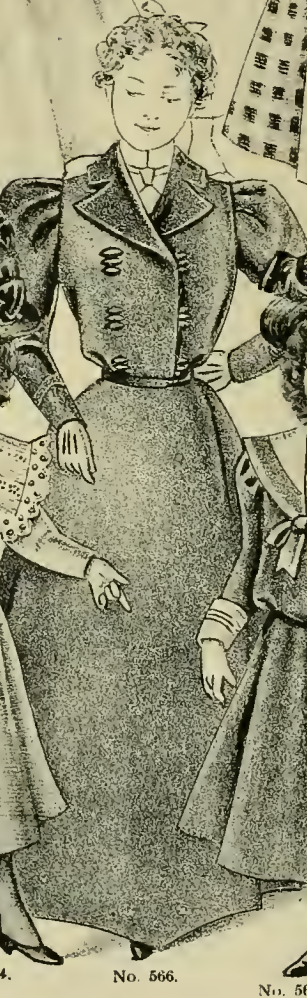

No. 566.

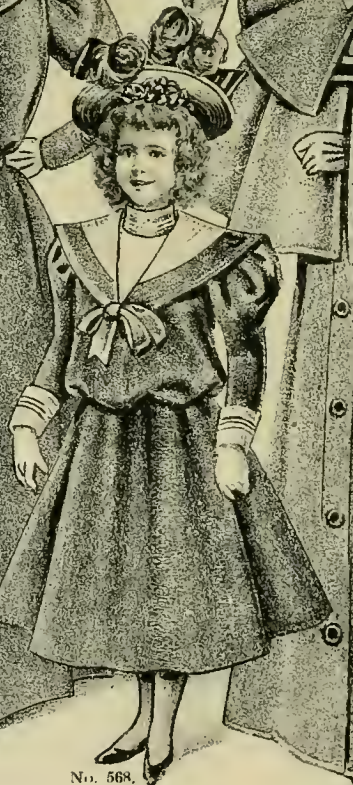

No. 568.

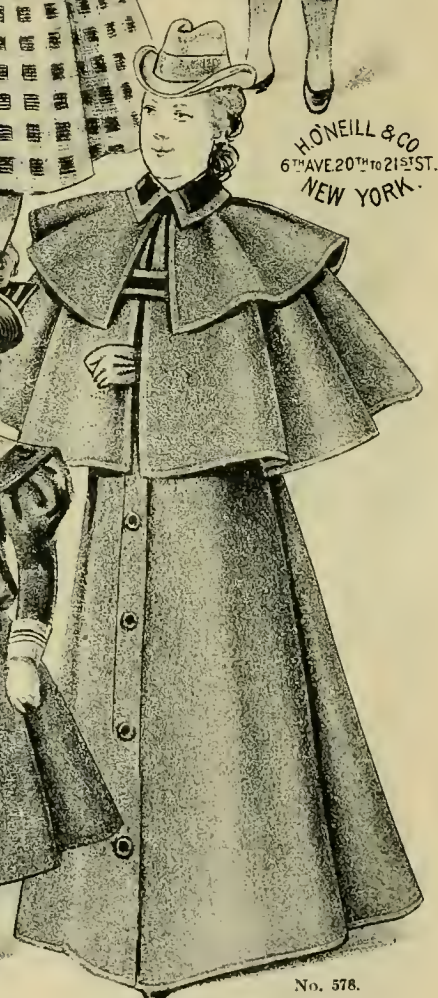

No. 578.

No. 550. Reefer in blue, brown and green mixtures, Empire back, yoke and epaulets of combination cloth trimmed with fancy braid and small buckles, sizes 4 to 14 years; price, \$2.75.

No. 552. Lawn Dress, ruffle front and back, edged with lace, sizes 4 to 14 years, all colors; price, 76c.

No. 554. Reefer of Unfinished Cheviot, deep sailor collar and sleeves, finished with fancy braid and gilt buttons, sizes 4 to 14 years, brown, navy, red; price, \$4.98.

No. 556. Tricot Reefer, braid trimmed collar, cape and sleeves, sizes 4 to 8 years, navy, red, green; price, \$3.25.

No. 558. Dress of Check Suiting, cashmere front trimmed with silk braid and fancy buttons, lined throughout, sizes 4 to 14 years; price, \$1.98.

No. 560. Dress of Fancy Suiting, plaited jacket front and back, blouse effect, with plain tricot lapels trimmed with fancy braid and buttons, sizes 4 to 14 years; price, \$2.75.

No. 562. Gingham Dress with plain colored yoke, trimmed with braid, full blouse front, sizes 4 to 14 years; price, \$1.25.

No. 564. Pique Eton Suit, jacket trimmed with insertion, embroidery and ribbon, gored skirt, Sizes 4, 6, 8, 10, 12, 14 years. Price, \$4.98, 6.50, 6.00, 6.50, 7.00, 7.50.

No. 666. Misses' Cheviot Serge Suit, blouse jacket, satin collar and revers, edged with black silk cord, satin lined throughout, percaline lined skirt, velveteen bound, sizes, 14, 16, 18; price, \$14.98.

No. 568. Sailor Suit of all wool cloth, combination cloth on collar, shield and cuffs, trimmed with silk braid, navy, red and brown. Sizes 4, 6, 8, 10, 12, 14 years. Price, \$6.75, 7.25, 7.75, 8.25, 8.75, 9.25.

No. 576. Misses' Double Cape, double texture Mackintosh, black and navy; price, \$3.75, 4.93.

Single texture in fancy prints, single cape; price, \$1.98, 2.98.

MISSES' SUITS AND REEFERS



No. 572.

No. 576.

No. 574.

No. 578.

No. 582.

No. 584.

No. 586.

No. 588.

No. 590.

No. 592.

No. 572. Sailor Suit of Percale, trimmed on collar, cuffs with wide and narrow braid.
Size 4, 6, 8, 10, 12, 14 years.
Price, \$2.00, \$2.50, \$3.00, \$3.50, \$4.00, \$4.50.

No. 574. White Lawn Dress, tucked yoke, full ruffle over shoulder, edged with deep embroidery.
Size 6, 8, 10, 12, 14 years.
Price, \$3.98, \$4.50, \$5.00, \$5.50, \$6.00.

No. 576. Double Breasted Reefer, combination sailor collar and straps, white soutache braid and small pearl buttons, belt across back, sizes 4 to 14 years; price, \$6.75.

No. 578. Dress of All Wool Cashmere, round yoke trimmed with silk and tinsel braid, fancy cape with three points in front, fastened by buttons, navy, green, red and cadet, sizes 4 to 14; price \$3.98.

No. 580. Reefer, all wool fancy mixtures, star shape collar, epaulets over shoulder, in combination colors, finished with broad and narrow silk braid, sizes 4 to 14 years; price, \$5.98.

No. 582. Double Breasted Reefer, deep sailor collar trimmed with four rows of braid, cape lined, brass buttons. blue, red, tan and green, sizes 4 to 14 years; price, \$3.75.

No. 584. Bicycle Suit of Homespon Mixtures, full circular skirt, blouse waist in front, revers, belt and cuffs of contrasting color, sizes 14, 16 and 18 years; price, \$9.98.

No. 586. Two-pieced Sailor Suit, of all wool flannel trimmed with fancy braid, navy and red.
Size 4, 6, 8, 10, 12, 14 years.
Price, \$2.98, \$3.50, \$4.00, \$4.50, \$5.00, \$5.50.

No. 588. Misses' Suit, in grey and brown mixtures, fly front jacket, double stitched seams, full skirt, percaline lined and velveteen bound, sizes 14, 16 and 18; price, \$5.98.

No. 590. Gingham Dress, in stripes and plaids, combination colored chambray yoke, trimmed with feather stitched braid and embroidery, all sizes 4 to 14 years; price, \$1.39.

No. 592. White Lawn Dress, blouse front pointed ruffle over shoulders, trimmed with insertion and embroidery, satin ribbon collar, finished with bow, sizes 4 to 14 years; price, \$4.25.

H. ONEILL & CO
67th AVE. 20th TO 21st ST.
NEW YORK.



No. 626.

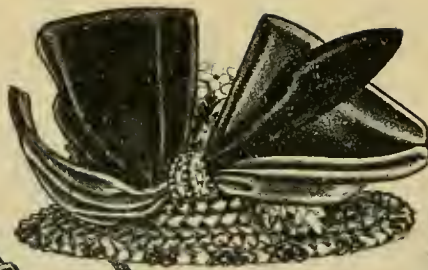

No. 632.

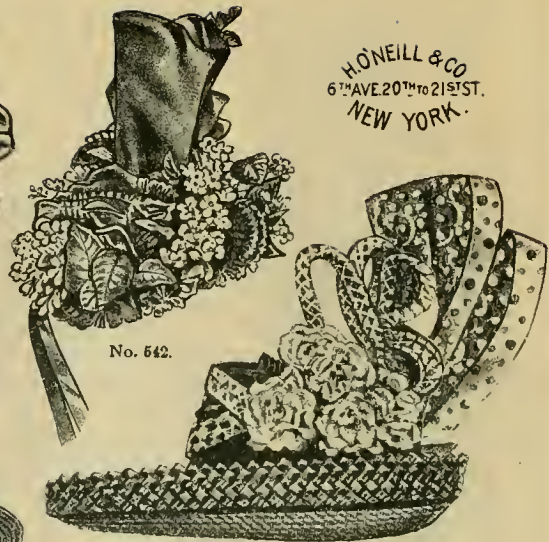

No. 644.

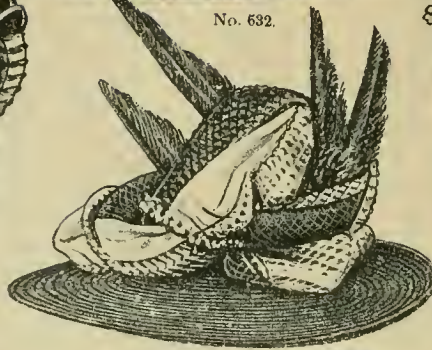

No. 634.



No. 644.

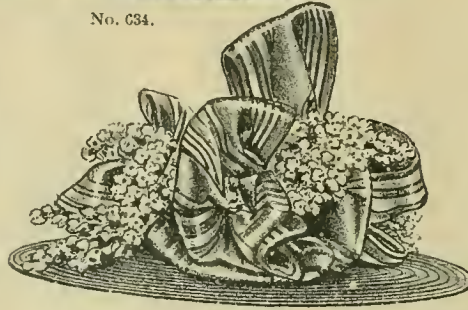

No. 636.

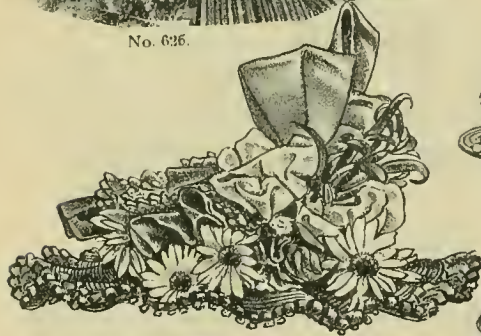

No. 628.



No. 646.



No. 638.



No. 630.



No. 648.



No. 640.

LADIES' MISSES' AND CHILDREN'S HATS

No. 626. Ladies' Straw Hat, trimmed with flowers, velvet, ornament and chiffon, all colors; prices from \$11.48 to \$15.48.

No. 628. Child's Fancy Straw Flat, prettily trimmed in plain or fancy ribbon and flowers, all colors; prices from \$5.75 to \$6.48.

No. 630. Misses' High Crown Fancy Straw Braid, faced with chiffon and trimmed very stylishly with taffeta ribbon and flowers, all colors; prices from \$5.25 to \$7.98.

No. 632. Ladies' Short-back Sailor, stylish trimming of velvet, flowers and rhinestone ornament, all colors; prices from \$6.48 to \$9.75.

No. 634. Ladies' Chip Hat, trimmed prettily with silk, net wings, steel ornaments and flowers, all colors; prices from \$7.46 to \$9.48.

No. 636. Milan or Chip Flat, with plain or fancy ribbon, all colors; prices from \$5.26 to \$8.98.

No. 638. Misses' Medium Crown Milan Braid, trimmed with fancy braid, satin ribbon and flowers, all colors; prices from \$5.48 to \$7.50.

No. 640. Child's High Crown Milan or Chip, prettily trimmed with narrow velvet or satin ribbon or flowers or quills, all colors; prices from \$4.25 to \$5.75.

No. 642. Ladies' Bonnet, neatly trimmed with satin ribbon, flowers and foliage, all colors; prices from \$5.98 to \$8.75.

No. 644. Ladies' Turban, jauntily trimmed with straw braid, velvet, flowers and spangled quills, all colors; prices from \$5.98 to \$8.48.

No. 646. Ladies' Walking Hat, stylish trimming of net, flower, spangled quills and foliage, all colors; prices from \$9.98 to \$12.75.

No. 648. Misses' Milan Straw, with roman striped ribbon and flowers, all colors; prices from \$4.98 to \$6.98.

LADIES' AND MISSES' HATS



No. 662.

No. 664.

No. 666.

No. 668.

No. 670.

No. 672.

No. 674.

No. 676.

No. 678.

No. 682.

No. 686.

No. 680.

No. 684.

No. 688.

No. 690.

No. 692.

No. 694.

BOYS' HATS AND CAPS



No. 696.

No. 698.

No. 700.

No. 702.

H. O'NEILL & CO.
67th AVE. 20th TO 21st ST.
NEW YORK.

No. 662. Ladies' Fancy Braid Bonnet in all colors; price, \$1.45; also in milan, price, \$1.25.
No. 664. Ladies' Satin Braid Bonnet, in all colors; price, \$1.45.
No. 666. Imported fancy Napoleon shape in all colors; price, \$1.95.
No. 668. Imported fancy satin braid in all colors; price, \$1.95; in bernina, price, \$1.45.
No. 670. Ladies' satin braid with fluted brim, in all colors; price, \$1.45.
No. 672. Fancy braid in all colors; price, \$1.45; milan, price, \$1.45; chip, price, 95c.
No. 674. Imported fancy in all colors; price, \$1.95; chip, price, \$1.25.
No. 676. Fancy Turban in all colors; price, \$1.45.

No. 678. Child's Poke in all colors; price, \$1.45; fancy braid, price, \$1.76.
No. 680. Misses Short Back flat, in all color milan; price, \$1.45; chip, price, 95c.
No. 682. Imported fancy brim, with fine straw crown, in all colors; price, \$2.25.
No. 684. Ladies' Short Back Sailor, in milan; price, \$1.45; chip, price, 95c; in all colors.
No. 686. Child's Milan Flat in all colors; price, \$1.45; chip, price, 95c.
No. 688. Child's Flat Pointed Crown in milan; price, \$1.45; chip, price, 95c; in all colors.
No. 690. Ladies' Walking Hat, in all colors; price, \$1.35; chip, price, 95c.

No. 692. Boys' Straw Sailor Hats, plain white blue and fancy combinations; price, 49c, 69c, 98c, and \$1.48.
No. 694. Boys' Fine Felt Alpicoe, black and brown; price, \$1.48.
No. 696. Boys' Yachting Cap, blue cloth, plain and embroidered; price, 49c, 75c and 98c.
No. 698. Cadet Caps, fine blue cloth; price, 49c and 98c; same with A. G. (American Guard) embroidered on front in gold, price, 98c; A. G. and wreath embroidered on front, price, \$1.39.
No. 700. Golf Caps, for men and boys, plain and fancy chevrons, price 39c, 49c; linen crash, price 29c.
No. 702. Tam O'Shanter, blue cloth; price, 49c, 69c, 98c, \$1.35, \$1.48; tan, red and brown cloth, price, 98c and \$1.48; white duck, fancy linen and colored crash, price, 19c., 33c., 49c.

LADIES' WAISTS

H. O'NEILL & CO.
611 AVE. 20TH TO 21ST.
NEW YORK.



No. 2.



No. 4.



No. 6.

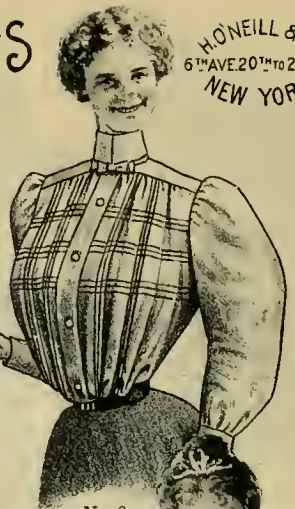

No. 8.



No. 10.

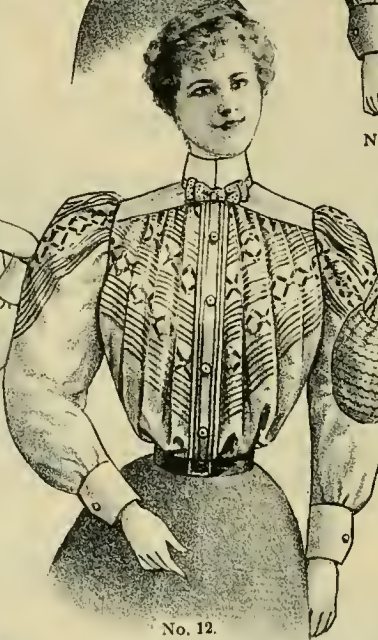

No. 12.



No. 14.



No. 16.



No. 18.

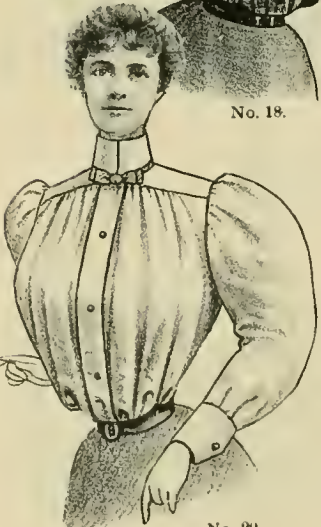

No. 20.

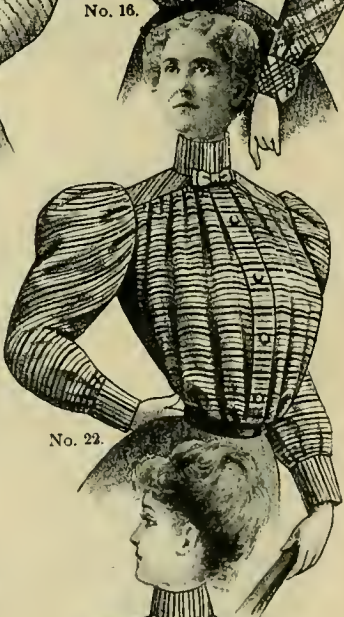

No. 22.



No. 24.

No. 2. Checked Bedford Cord, yoke back, with three box plaits. light blue, green and tan; price, \$1.49.

No. 4. Percalé, side plait, fan back, English yoke, Foxhall cuff with double ruffle at opening, nonshrinkable neck band, fancy checks; price, 98c.

No. 6. Chambray blouse, in plain colors, three rows of insertion from front yoke to waist, colors light blue and pink; price, \$1.79.

No. 8. Fine Chambray Blouse, cluster of square tucks over front, pink, light blue, navy, tan and lavender; price, \$2.79.

No. 10. White Lawn Blouse, double yoke, back and front, detachable white collar, laundered cuffs, finished with small ruffle; price, 98c.

No. 12. Chambray, three rows of cluster tucks, block embroidery on front, pointed yoke back with two rows of cluster tucks, navy, light blue, tan and pink; price, \$3.98.

No. 14. Open Worked Lawn, bayadere stripes of colored weave, blouse front finished with tucks, self detachable collar, yoke back pointed and two rows of cluster tucks; price, \$3.39.

No. 16. Imported Novelty Plaid, with woven raised dot, blouse front, plaited back, self detachable collar and link self cuffs; price, \$2.39.

No. 18. Percalé Waist, in dark effects, gathered front, plaited back, self collar and cuffs edged with white; price, 98c.

No. 20. White Pique Blouse, pointed yoke back and plaited to waist, laundered collar, linen cuffs; price, \$1.25.

No. 22. Bayadere Striped Percalé, pointed yoke back, plaited to waist, self standing collar and laundered cuffs, color cluster of stripes in navy and light blue on white ground; price, 98c.

No. 24. Bayadere Striped Percalé, double yoke back and plaited to waist, white ground and fancy stripes; price, 79c.

LADIES' WAISTS AND DRESSING SACQUES

H. ONEILL & CO.
67th AVE. 20th to 21st ST.
NEW YORK.



No. 26



No. 28

No. 30



No. 32

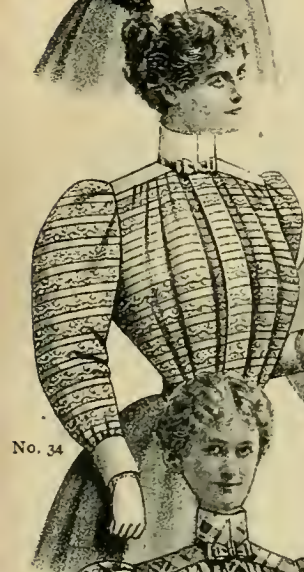

No. 34



No. 36

No. 38

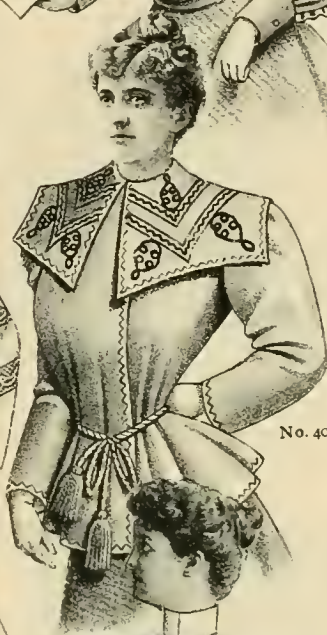

No. 40



No. 42



No. 46

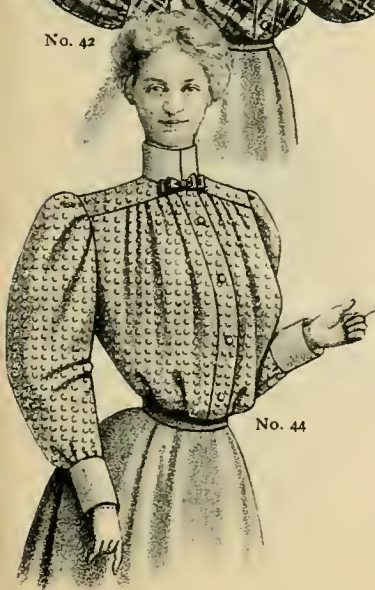

No. 44



No. 48

No. 26. Percale Waist, in fancy colorings, gathered back, set in pointed yoke, full front; price, 49c.

No. 28. Fancy plaid percale, blouse with fancy front piece edged with white, standing collar and cuffs, pink, green, blue and navy; price, 98c.

No. 30. Striped Pique cut on bias, pointed yoke back, self laundered collar and cuffs, pink, lavender, red and blue stripe; price, \$2.59.

No. 32. Linen Blouse, three rows of cluster tucks, self collar and laundered cuffs; price, \$1.98.

No. 34. Fancy colored lawn, five tucks across front, pointed yoke with five tucks to point, plaited back, white detachable cuffs, black, light blue, pink and lavender; price, \$2.98.

No. 36. White lawn Dressing Sacque, collar and sleeves finished with deep ruffle of embroidery; price, 98c.

No. 38. Colored lawn Dressing Sacque, trimmed with lace and insertion; price, \$2.98.

No. 40. French flannel Dressing Sacque, collar embroidered, silk cord, seams felled and armholes bound with silk, pink, lavender; price, \$3.75.

No. 42. Imported silk and wool plaid, green, maize and navy; price, \$2.98.

No. 44. Imported pique silk dots, pointed yoke back and plaited to waist, self detachable collar and link cuffs, blue and pink; price, \$1.98.

No. 46. White dotted Swiss, blouse pointed yoke back, white detachable collar, Bishop sleeve and self laundered cuffs; price, \$1.98.

No. 48. Percale Waist, bias front, pointed yoke back, side gores, worn either blouse or gathered; price, 69c.

LADIES' GOWNS

Sizes in stock, 13, 14, 15 and 16.

H. O'NEILL & CO.
6TH AVE. 20TH TO 21ST ST.
NEW YORK.



No. 50. Muslin, V-neck insertion and tucks; price, 53c.



No. 58. Fine Cambric, Empire front, elaborately trimmed with insertion and ruffles of Point de Paris lace; price, \$3.50.

No. 64. Cambric, Empire, elaborately trimmed, yoke and revers of Point de Paris lace and small tucks, feather stitched beading; price, \$1.98.

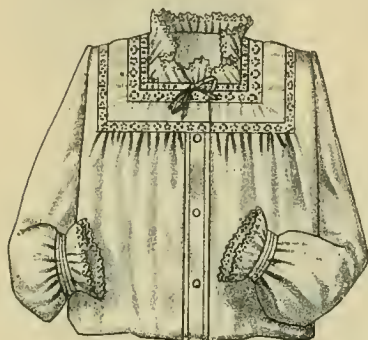

No. 52. Cambric, square neck of embroidery, ribbon drawn; price, \$1.79.

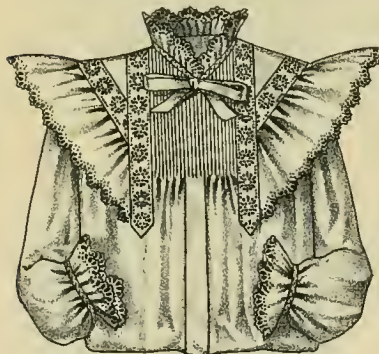

No. 54. Cambric, fancy tucked front and embroidery, ribbon at neck; price, \$1.98.

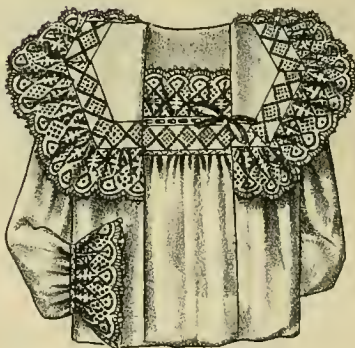

No. 60. Cambric, Empire, imitation of Medici lace and ribbon; price, 98c.

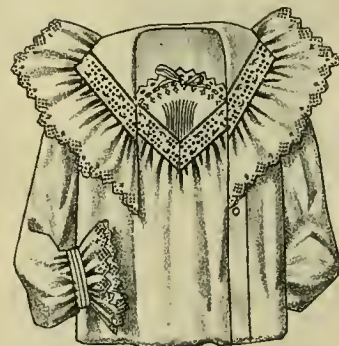

No. 66. Cambric, Empire, trimmed with embroidery and insertion drawn with ribbon; price, \$1.39.



No. 56. Muslin, yoke of small tucks and insertion, edged with embroidery; price, 79c.

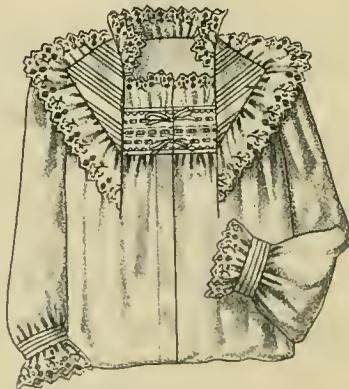

No. 62. Cambric, Empire, tucked revers, trimmed with fine embroidery and finished with ribbon; price, \$2.98.

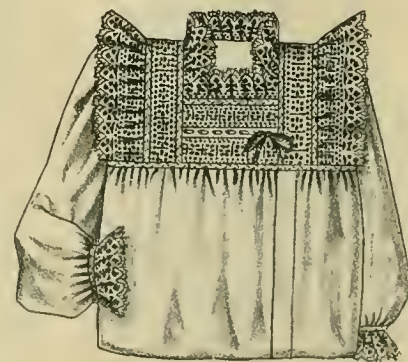

No. 68. Cambric, square yoke of imitation torchon; price, 79c.

BRIDAL SETS

H. O'NEILL & CO.
6TH AVE. 20TH TO 21ST ST.
NEW YORK.



No. 78. Cambric, circular yoke of lace and embroidery, drawn with ribbon; price \$1.79.

No. 80. Cambric Bridal Set of four pieces, trimmed with imitation of Medici lace; price \$4.98.

No. 76. Cambric Bridal Set, consisting of four pieces, lawn ruffles and lace; price, \$7.98.



No. 88. Cambric, Empire shape, sailor collar, trimmed with insertion and embroidery. ribbon drawn; price \$1.98.

No. 82. Cambric Gown, trimmed with Point de Paris lace and fine embroidery. ribbon drawn; price \$3.98.

No. 84. Lawn Negligee, in fancy colors, Empire effect. lace trimmed; price \$1.39.

No. 86. Fancy colored lawn, Empire effect, trimmed with lace and embroidery, drawn with ribbon; price \$2.79.

No. 92. Cambric, V shaped neck, insertion and ruffle of fine embroidery; price \$1.59.

No. 90. Muslin, high neck, extra size, trimmed with fine embroidery; price \$1.39.

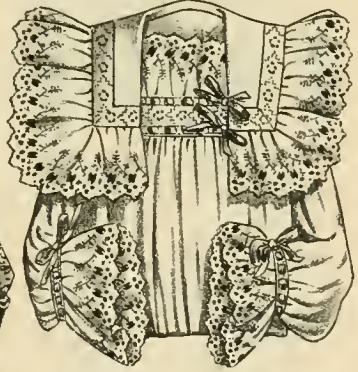
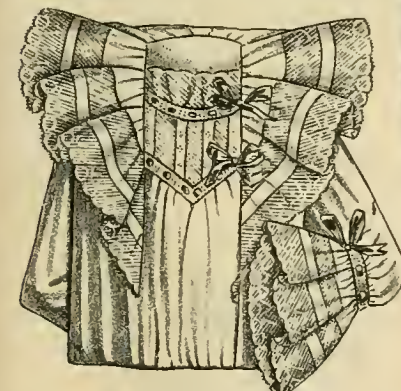

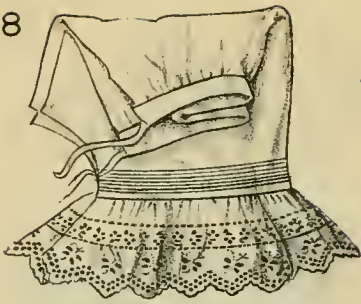

No. 112. Cambric, umbrella shape, insertion and ruffle of embroidery, cluster of tucks; price, \$1.39.



No. 114. Cambric, lawn umbrella ruffle, two rows of insertion and ruffle of embroidery; price, \$1.48.

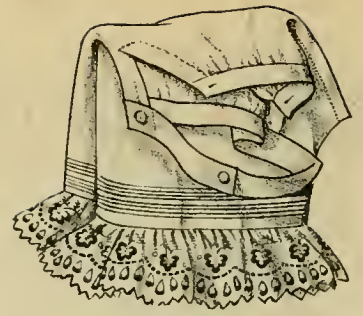

No. 116. Muslin, deep ruffle of embroidery and cluster of tucks, price, 69c; less elaborate, open or closed, price 59c.

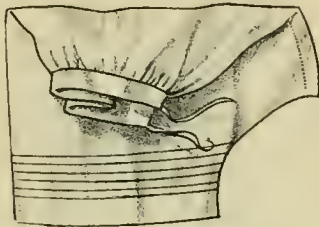

No. 118. Muslin three clusters of tucks, open or closed; price, 29c.

LADIES' DRAWERS'

Lengths, 23, 25, 27 and 29 inches. All drawers are open except where stated otherwise.

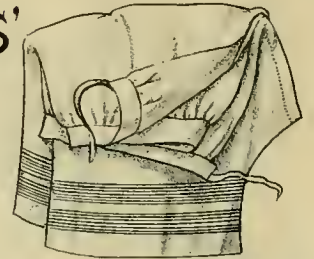

No. 120. Cambric, hem and double cluster of tucks, open or closed; price, 49c.

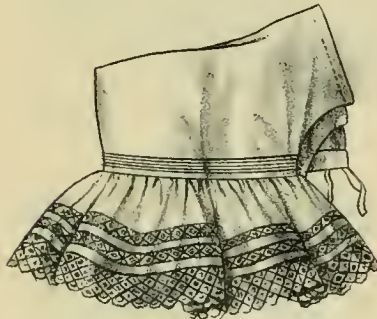

No. 122. Cambric, umbrella, with two rows of insertion and ruffle of imitation medici; price, \$1.39.

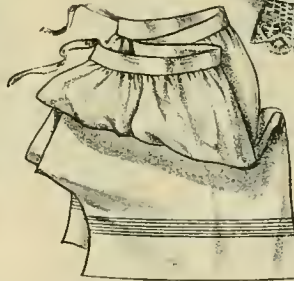

No. 124. Muslin, extra size, finished with hem and cluster of tucks, price 59c; in cambric, price 69c.

No. 126. Cambric, lawn umbrella ruffle, hemstitched, edged with torchon lace; price, 98c.

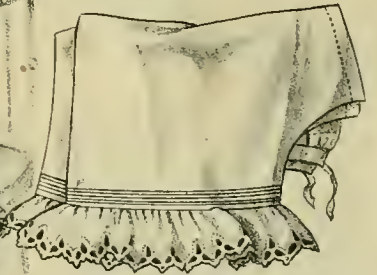

No. 128. Muslin, extra size trimmed with embroidery and tucks; price, 79c.

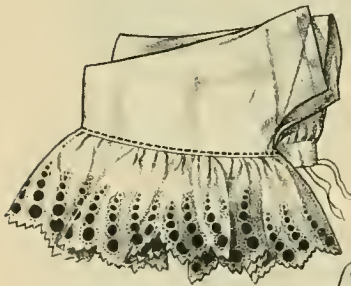

No. 130. Nainsook, umbrella shape, deep ruffle of embroidery and beading; price, \$1.50.

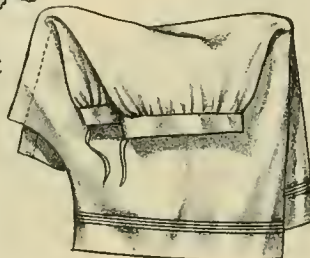

No. 132. Muslin, hem and tucks, open or closed; price, 25c.

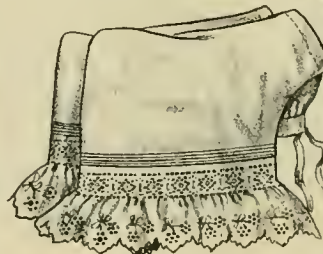

No. 134. Muslin insertion and ruffle of fine embroidery, headed with tucks, open or closed; price, 79c.

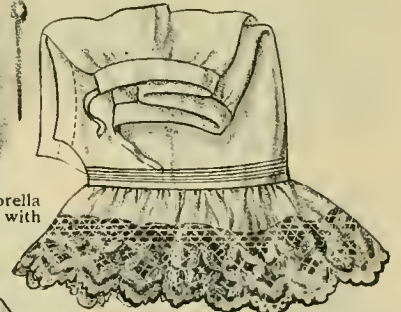

No. 136. Cambric, umbrella ruffle of Point de Paris lace with tucks above; price, 98c.



HONEILL & CO
6TH AVE. 20TH TO 21ST ST.
NEW YORK.

HONEILL & CO.
67th AVE. 20th to 21st ST.
NEW YORK.

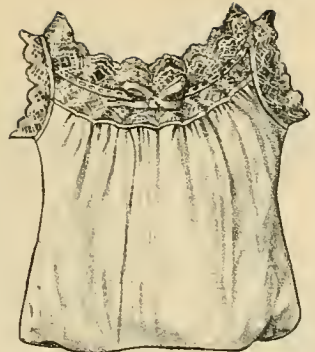

No. 140. Cambric circular yoke of point de Paris lace, ribbon drawn; price, 79c.

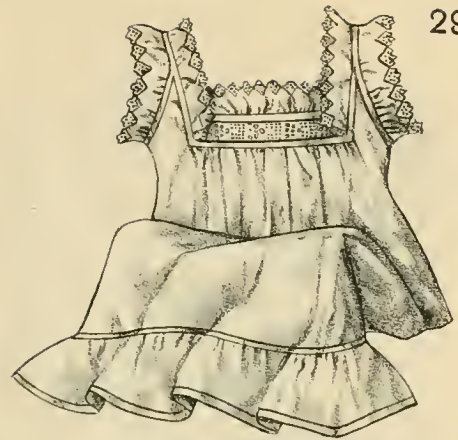

No. 142. Cambric Skirt Chemise, square yoke insertion and Swiss embroidery; price, 89c.

No. 138. Cambric Skirt Chemise, circular yoke, fine embroidery, ruffle at bottom; price, \$1.39.

LADIES' CHEMISES

Sizes 36 to 44.

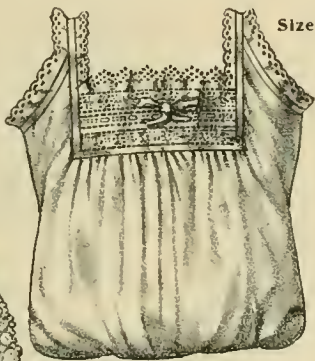

No. 144. Cambric square yoke of fine embroidery, drawn with ribbon; price, 98c.

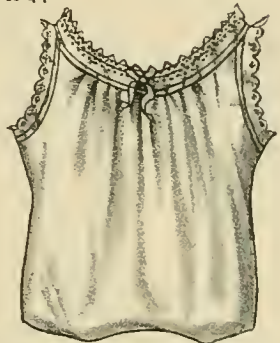

No. 146. Nainsook, neatly trimmed with fine embroidery, drawn with ribbon; price, 79c.



No. 148. Lawn Chemise, long skirt, fancy yoke of insertion and edging of Val. lace, drawn with ribbon; trimmed at the bottom; price, \$3.00.

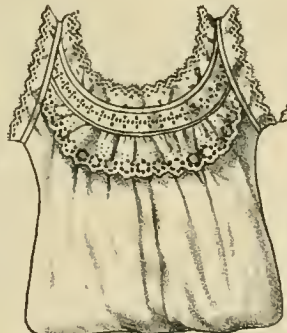

No. 150. Muslin, circular yoke of insertion and ruffle of embroidery; price, 69c.

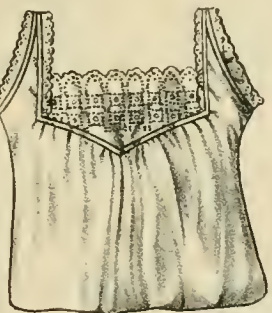

No. 152. Muslin, pointed yoke of embroidery, feather stitched beading; price, 59c.

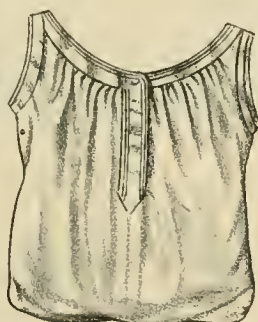

No. 156. Muslin, corded band Chemise; price, 39c. Also in cambric; price, 49c.



No. 158. Muslin, circular yoke of insertion, edging of embroidery finished with beading; price, 79c.



No. 164. Lawn Skirt Chemise, front of insertion, trimmed at bottom; price, \$1.98.

WHITE SKIRTS

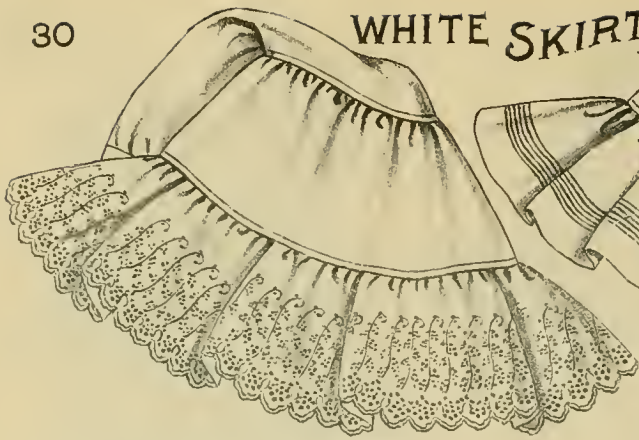

No. 174. Cambric Skirt, umbrella ruffle of deep embroidery, lawn dust ruffle; price, \$3.98.

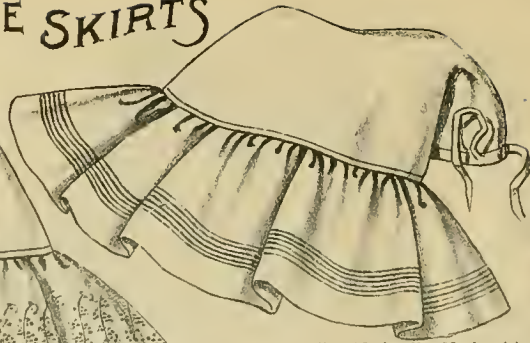

No. 182. Muslin Umbrella Underskirt, cambric flounce with cluster of tucks; price, 59c.



No. 184. Cambric Umbrella Underskirt, two rows of insertion and deep ruffle of torchon lace; price, \$1.49.



No. 176. Cambric Skirt, lawn umbrella ruffle, finished with cluster of tucks and hem stitching; price, 98c.

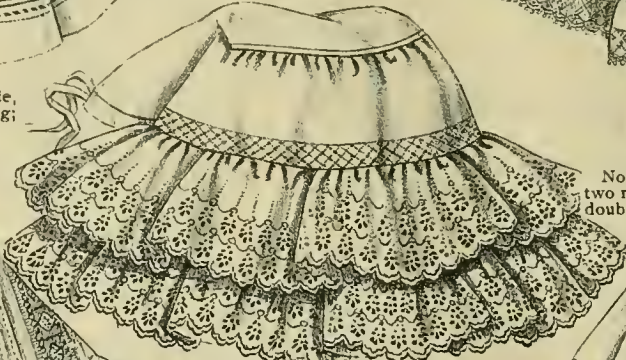

No. 190. Cambric Skirt, umbrella ruffle, two rows of insertion and cluster of tucks, double ruffle of lace; price, \$3.50.

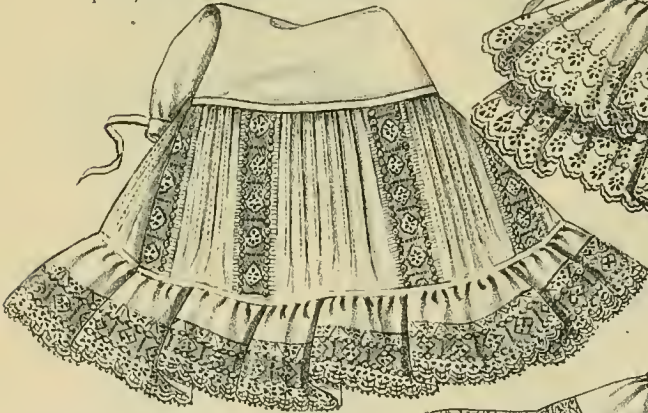

No. 186. Cambric Umbrella Skirt, flounces of insertion and fine embroidery; price, \$2.75.

H. ONEILL & CO.
67TH AVE. 20TH TO 21ST ST.
NEW YORK.

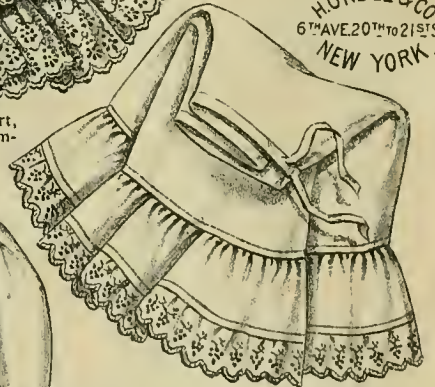

No. 192. Muslin Umbrella Underskirt, ruffle of embroidery; price, 69c.

No. 178. Cambric Skirt, lawn umbrella ruffle, with tucks, insertion and ruffle of Torchon lace; price, \$1.98.

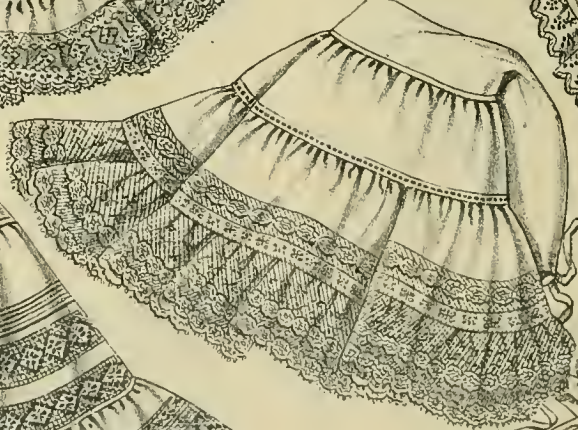

No. 188. Lawn Skirt, umbrella shape, flounces of insertion of lace and embroidery; price, \$6.98.



No. 180. Cambric Skirt, umbrella ruffle, two rows of insertion and deep lawn ruffle in lace, honiton effect; price, \$2.98.



No. 194. Cambric Umbrella Underskirt, insertion and edge of imitation Medici lace; price, 79c.



No. 196.

No. 198.

No. 208.

No. 210.

No. 200.

No. 206.

No. 212.

No. 202.

No. 204.

No. 214.

No. 216.

H. ONEILL & CO.
6TH AVE. 20TH TO 21ST ST.
NEW YORK.

No. 196. Plaid Taffeta Skirt, deep Spanish flounce, seven rows of cords and percaline lined flounce; price, \$6.98.

No. 198. Moreen Skirt, Spanish ruffle, velveteen bound and faced; price, \$2.98.

No. 200. Moreen Skirt, deep corded ruffle, faced and bound with velveteen; price, \$3.50.

No. 202. Taffeta Silk Skirt, corded umbrella ruffle, faced and bound; price, \$5.98.

No. 204. Black Sateen, corded Spanish flounce, faced; price, 98c.

No. 206. Taffeta Silk, accordion plaited ruffle and dust ruffle; price, \$11.98.

No. 208. Grass Linen Umbrella Skirt, with two corded ruffles; price, \$1.29.

No. 210. Black Sateen Umbrella Skirt, corded ruffle; price, 79c.

No. 212. Taffeta Silk Skirt, umbrella shape, five corded ruffles and dust ruffle; price, \$10.98. Less elaborate, \$9.98.

No. 214. Roman Stripe, cotton moreen, umbrella ruffle; price, \$1.29.

No. 216. Seersucker Skirt, deep Spanish flounce price, 69c.

MEN'S FURNISHINGS

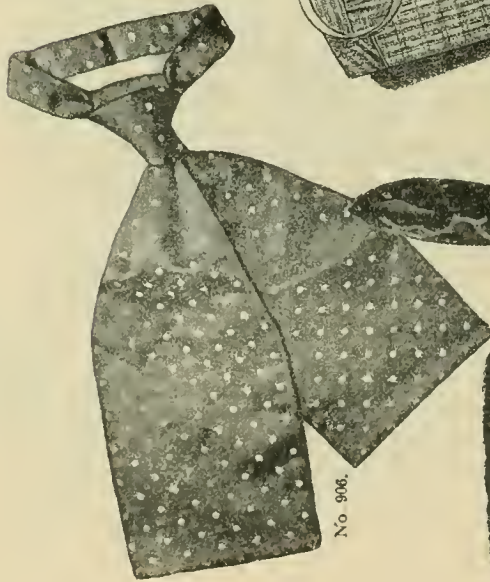

No. 906.



No. 916.



No. 914.

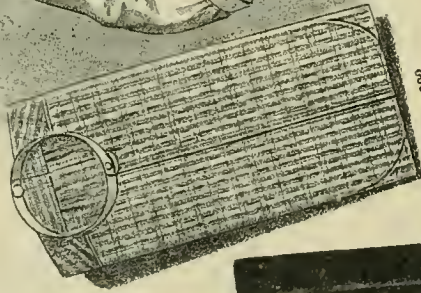

No. 902.

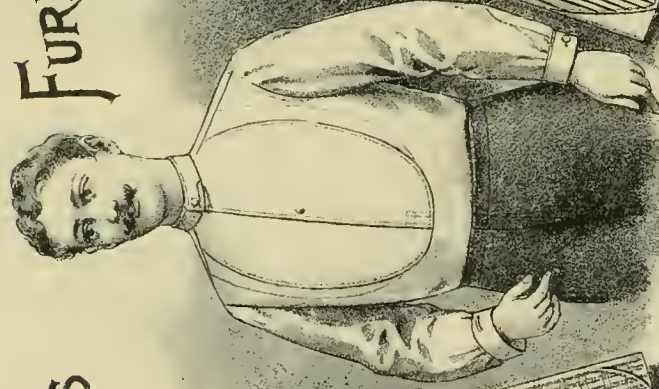

No. 900.

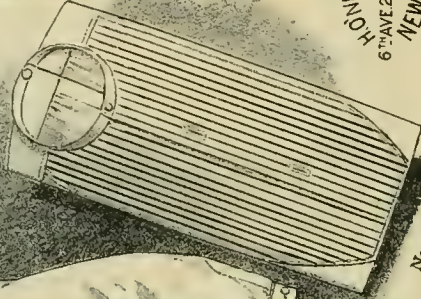

No. 904.

No. 900. Laundered White Dress Shirt, short bosoms, one eyelet hole; price, 99c each.

No. 902. Laundered Madras Shirts, white neck and wrist bands; prices, 65c, 85c, \$1.00 and \$1.25 each.

No. 904. Laundered White Dress Shirts, with colored Madras bosoms, one pair cuffs to match bosoms; price, 98c.

No. 906. Silk or Satin Tecks, in plain or fancy colors, an endless variety of figures, stripes, polka dots and all over effects; price, 48c, 98c.

No. 908. Footless Bicycle Wool Hose, fancy top of various colored designs; price, 50c, 70c, \$1.00 and \$1.25 per pair.

No. 910. Silk or Satin Four in Hand, black, white or fancy figures, stripes, polka dots and all over effects; price, 48c and 98c.

No. 912. Silk or Satin Ties, black, white, plain or fancy colors; price, 20c and 40c each.

No. 914. Silk or Satin Band Bows, black, white, plain or fancy colors; price, 20c and 40c each.

No. 916. Silk or Satin Tecks, black, white, plain or fancy colors, an endless variety of figures, stripes, polka dots and all over effects; price, 48c and 98c each.

No. 918. Silk or Satin Puff, in black, white, plain or fancy colors, figures, stripes, polka dots and all over effects; price, 48c and 98c each.

No. 920. Silk or Satin Imperials, in plain or fancy all over effects; price, 48c, 98c and \$1.25 each.

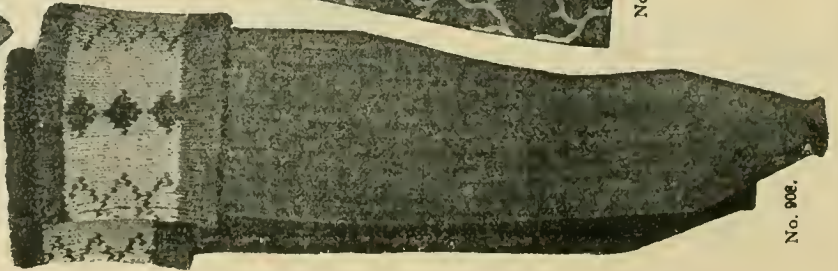

No. 908.



No. 910.

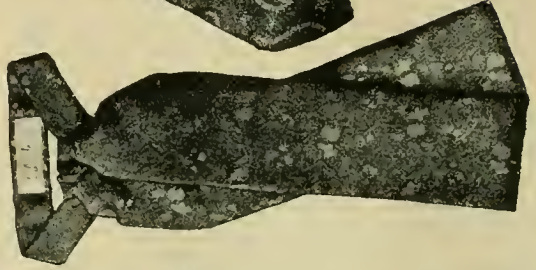

No. 918.

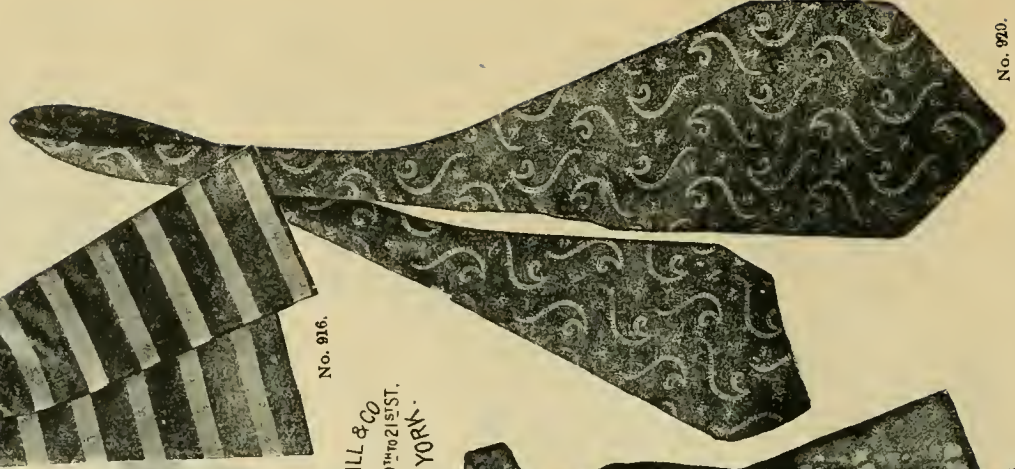

No. 920.

HONNELL & CO
67 N. W. AVE 20th & 21st ST.
NEW YORK

MEN'S FURNISHINGS.

DIRECTIONS FOR MEASURING.

State whether the shirts are to be finished for studs or buttons at neck and wristbands, and whether open at back or front. Mention any peculiarity of figure

ROUND THE NECK.—Exact measure. State if to be high, medium or low, and what size of collar worn.

LENGTH OF YOKE.—Outside point of shoulders, across the yoke.

LENGTH OF SLEEVE.—Centre of back, around shoulder and elbow to wrist joint for bands, or to first joint of little finger for cuffs, the arm from elbow being at right angle to the body.

LENGTH OF BOSOM.—From yoke at side of neck band, down to required length. State style

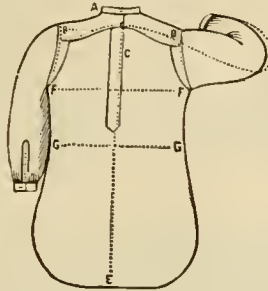

of bosom, and whether for studs or eyelets. When one or two studs or eyelets only are wanted, state distance from neck band.

LENGTH OF BODY.—Measure from stud-hole at back of neck down to required length.

ROUND THE BREAST.—Close measure under the vest. Fullness will be added in the cutting.

ROUND THE WAIST.—Measure as for breast.

WRISTBANDS.—Measure loose enough to slip hand through. State size of cuff worn.

DRESS SHIRTS TO ORDER.

- Best Utica Nonpareil Muslin, 3 ply, 1900 linen bosom, neck and cuff bands, open back only, length of bosom 15 or 16 inches, chest not exceeding 44 inches, and length 38 inches. \$12.00 per dozen
- Best Utica Nonpareil or any first-class make of muslin, 4 ply, 2000 linen bosom, neck and cuffs. 15.00 per dozen
- Best muslin and 2300 linen. 18.00 and 21.00 per dozen
- Extra fine muslin and 2400 linen. 22.00, 25.00 and 30.00 per dozen

Any of the above qualities made to order, with plaited bosoms, \$3.00 to 4.00 per dozen extra; Collars attached, \$2.00 extra.

Any of the above qualities laundered, \$3.00 per dozen extra.

A perfect fit guaranteed by following directions for measurement. We require two weeks to make all special orders, and cannot make less than a quarter of a dozen at a time. When ordering plaited bosoms state whether you wish the bosom lined or unlined.

SHIRTS IN STOCK.

Our leading specialty is our ready made unlaundered Shirts, made of the best Utica Nonpareil muslin, bosom 2100 linen, 3 ply linen neck and cuff bands, hand made button holes, reinforced at sides, open back; and in every way equal to the best custom shirt, at 95c each, or six for \$5.50

MEN'S LAUNDERED DRESS SHIRTS.

- Nonpareil muslin, 3 ply, fine linen bosoms, open back. . . . \$0.85
- Utica Nonpareil muslin, 4 ply, 2400 linen bosoms, open front and back. \$1.50
- Utica Nonpareil muslin, 4 ply, 2100 linen bosoms, open back. 1.00
- Utica Nonpareil muslin, 4 ply, 2400 linen bosoms, open back. 1.25

MEN'S DRESS SHIRTS.

- Nonpareil muslin, 1900 linen bosoms, reinforced at sides, 3 ply linen bosom, linen neck and cuff bands, open back only, unlaundered, 50c each, finer, 75c each; open front and back. 89c each

BOYS' DRESS SHIRTS.

- Boys' Unlaundered Nonpareil 50c
- Boys' Laundered Utica Nonpareil 85c

MEN'S NIGHT SHIRTS.

- Utica Nonpareil muslin, felled seams, collar and pocket, pearl buttons and best finish 50c and 75c
- Sateen Night Shirts, rich and handsome. \$1.25 and 1.50
- Cambric Night Shirts, with collar and pocket, pearl buttons, and best make. 90c
- Fancy or White Embroidered Night Shirts, 14 to 18 inches. 85c, \$1.00 and 1.25
- Fancy Night Shirts, fine muslin, all best finish, according to trimmings 50c, 75c and 98c
- Twilled Night Shirts, neat collar and pockets, best make 98c

TENNIS, TOURISTS, NEGLIGEE AND OUTING SHIRTS.

- China Silk, white or black. \$4.50
- Oxford Cloth, heavy cotton. 98c, \$1.24, 1.50, 1.75, 2.00
- Madras Cloth. 98c, \$1.25, 1.50, 1.75, 1.98, 2.25
- Navy Blue Flannel, single breasted. \$1.75, 2.00, 2.50
- Cheviot Cloth, heavy cotton. 98c, \$1.24, 1.35, 1.50, 1.75, 1.89
- Grey or Fancy Mixed Flannel. \$1.50, 1.75

PAJAMAS.

Sizes, small, medium, large.

- Oxford, heavy cotton, neat checks or stripes. \$1.25 and 1.50
- Madras, fine cotton, neat checks or stripes. 1.00 and 1.25
- Flannel, fine qualities, neat checks or stripes 2.25 and 2.50

SUSPENDERS.

- Plain and Fancy Elastic. 25c, 39c, 50c, 62c, 75c and \$1.00
- Guyot, French, plain and fancy. 50c
- Best Quality Silk. \$1.50, 1.75, 2.00
- Boys' plain and fancy elastic. 25c, 35c
- Extra Heavy and Long, white. \$1.25
- Guyot, extra length 59c

Men's Bows and String Ties in rich designs, 25c.

MEN'S HIGH-CLASS NECK WEAR IN PLAIN AND FANCY PUFFS, KNOTS, FOUR IN HAND, ETC., 50c, 75c, \$1.00, 1.25, 1.50.

MEN'S MERINO UNDERWEAR.

MEN'S SHIRTS, HIGH NECK, LONG SLEEVES.

		Sizes—34									
		36	38	40	42	44	46	48	50		
No. 50.	Gauze Cotton, white*.....	\$0.35	\$0.35	\$0.35	\$0.35	\$0.35	\$0.35	\$0.35	\$0.35	\$0.35	\$0.35
No. 52.	Gauze Merino, white*.....	.50	.50	.50	.50	.50	.50	.50	.50	.50	.50
No. 54.	Gauze Merino, full fashioned*.....	1.00	1.10	1.20	1.30	1.40	1.50	1.60	1.70	—	—
No. 56.	Gauze Lisle, white.....	.75	.75	.75	.75	.75	.75	.75	—	—	—
No. 58.	Gauze Wool, white and natural.....	.98	.98	.98	.98	.98	.98	.98	.98	.98	.98
No. 60.	Gauze Wool, natural, finished seams.....	1.50	1.50	1.50	1.50	1.50	—	—	—	—	—
No. 62.	French Balbriggan, ecru*.....	.50	.50	.50	.50	.50	.50	.50	.50	.50	.50
No. 64.	Super Balbriggan, ecru*.....	.55	.55	.55	.55	.55	.55	.55	.55	.55	.55
No. 66.	Extra Super Balbriggan, ecru*.....	.75	.75	.75	.75	.75	.75	.75	.75	.75	.75
No. 68.	Extra Super Balbriggan, ecru*.....	.98	.98	.98	.98	.98	.98	.98	.98	.98	.98
No. 70.	Extra Super Balbriggan, ecru.....	1.25	1.25	1.25	1.25	1.25	1.25	1.25	—	—	—
No. 72.	Extra Fine Lisle*.....	.98	.98	.98	.98	.98	.98	—	—	—	—
No. 74.	Extra Fine Silk and Lisle, white and blue*.....	1.50	1.50	1.50	1.50	1.50	1.50	1.50	—	—	—
No. 76.	Extra Fine Silk and Wool, natural, novi and blue.....	1.98	1.98	1.98	1.98	1.98	1.98	—	—	—	—
No. 78.	Extra Fine Pure Silk, blue and novi*.....	2.50	2.50	2.50	2.50	2.50	2.50	2.50	—	—	—
No. 80.	Super Merino, white or natural.....	.75	.75	.75	.75	.75	.75	.75	.75	.75	.75
No. 82.	Super Merino, white or natural.....	.98	.98	.98	.98	.98	.98	.98	.98	.98	.98
No. 84.	Extra Super Merino, white or natural.....	1.25	1.25	1.25	1.25	1.25	1.25	1.25	1.25	1.25	1.25
No. 86.	Super Merino, Medicott make, full fashioned, white & nat'l*.....	1.40	1.40	1.40	1.40	1.40	1.40	1.40	1.60	1.70	1.80
No. 88.	Super Merino, Medicott make, full fashioned, white & nat'l*.....	1.65	1.65	1.65	1.65	1.65	1.65	1.65	1.85	1.95	2.05

Those marked (*) we can supply with short sleeves if desired.

MEN'S DRAWERS.

		Sizes—30									
		32	34	36	38	40	42	44	46	48	50
No. 90.	Jean, Medium.....	\$0.50	\$0.50	\$0.50	\$0.50	\$0.50	\$0.50	\$0.50	\$0.50	\$0.50	—
No. 92.	Linen, Extra Fine.....	1.50	1.50	1.50	1.50	1.50	1.50	1.50	1.50	1.50	—
No. 94.	Gauze, white.....	.50	.50	.50	.50	.50	.50	.50	—	—	—
No. 96.	Gauze Merino, white.....	.65	.70	.75	.80	.85	.90	.95	1.00	1.10	1.20
No. 98.	Gauze Merino, white, full fashioned.....	1.05	1.15	1.25	1.35	1.45	1.55	1.65	1.75	1.85	1.95
No. 100.	Balbriggan, ecru.....	.50	.50	.50	.50	.50	.50	.50	.50	.50	.50
No. 102.	Super Balbriggan, ecru.....	.63	.63	.63	.63	.63	.63	.63	.63	.63	.63
No. 104.	Extra Super Balbriggan, ecru.....	.75	.75	.75	.75	.75	.75	.75	.75	.75	.75
No. 106.	Extra Super Balbriggan, ecru.....	.98	.98	.98	.98	.98	.95	.98	.98	.98	.98
No. 108.	Extra Fine Balbriggan, ecru.....	1.25	1.25	1.25	1.25	1.25	1.25	1.25	1.25	—	—
No. 110.	Extra Fine Balbriggan, ecru.....	1.40	1.40	1.40	1.40	1.40	1.40	1.40	1.40	—	—
No. 112.	Extra Fine Lisle.....	.98	.98	.98	.98	.98	.98	.98	—	—	—
No. 114.	Extra Fine Silk and Lisle, white and blue.....	1.50	1.50	1.50	1.50	1.50	1.50	—	—	—	—
No. 116.	Extra Fine Silk and Wool, novi, blue & nat'l.....	1.98	1.98	1.98	1.98	1.98	1.98	—	—	—	—
No. 118.	Extra Fine Pure Silk, blue and novi.....	2.50	2.50	2.50	2.50	2.50	2.50	2.50	—	—	—
No. 120.	Extra Fine Gauze Wool, natural and white.....	.98	.98	.98	.98	.98	.98	.98	—	—	—
No. 122.	Gauze Wool, finished seams natural.....	1.50	1.50	1.50	1.50	1.50	1.50	1.50	—	—	—
No. 124.	Super Merino, Medicott make, full fashioned, white and natural.....	1.40	1.40	1.40	1.40	1.40	1.40	1.40	1.60	1.70	1.80
No. 126.	Extra Super Merino, Medicott make, full fashioned, white and natural.....	1.65	1.65	1.65	1.65	1.65	1.65	1.65	1.85	1.95	2.05
No. 128.	Super Merino, white and natural.....	.75	.75	.75	.75	.75	.75	.75	.75	.75	.75
No. 130.	Super Merino, white and natural.....	.98	.98	.98	.98	.98	.98	.98	.98	.98	.98

Short Drawers, Knee Length, Suitable for Golf, Polo and Cycling.

		Sizes—30						
		32	34	36	38	40	42	
Balbriggan, ecru.....		\$0.50	\$0.50	\$0.50	\$0.50	\$0.50	\$0.50	
Super Merino, Medicott make, full fashioned, white.....		1.40	1.40	1.40	1.40	1.40	1.40	

MEN'S HALF HOSE.

No. 6 Shoe usually takes 9½-inch hose.
 No. 7 and 8 Shoes usually takes 10-inch hose.

No. 9 Shoe usually takes 10½-inch hose.
 No. 10 Shoe usually takes 11-inch hose.

COTTON HALF HOSE.

SIZES, 9½, 10, 10½, 11.

- No. 132. Medium Weight black or tan, 19c pair.
- No. 134. Fine Weight, black or tan, 25c pair.
- No. 136. Fine Light Weight, black, tan or gray, 33c and 39c pair.

- No. 146. Fine Quality, fancy plaids, 60c and 75c pair.
- No. 148. Fine Quality, fancy stripes, 40c and 50c pair.

UNBLEACHED COTTON HALF HOSE.

- No. 150. Medium Weight, 19c and 25c pair.
- No. 152. Fine Weight, double soles, 35c, 40c and 50c pair.

LISLE THREAD HALF HOSE.

- No. 138. Medium Quality, black or tans, 25c pair
- No. 140. Fine Quality, black or tans, 35c pair.
- No. 142. Extra Fine Quality, black, tan or gray, 40c and 50c pair.
- No. 144. Fine Quality, Roman stripes, 50c pair.

SILK PLAITED HALF HOSE.

- No. 154. Fine Qualities, black, tans or grays, 50c and 65c pair.

PURE SILK HALF HOSE.

- No. 156. Extra Qualities, black, double soles, \$1.50 and \$1.75 pair.



The six styles of above illustrated Collars are made of 4 ply fine Linen and will be sold at the special price of 15c each ; or 75c per half dozen.



Earl & Wilson's fine Linen Collars (as per illustrations) or any style of this celebrated make, 25c each, or \$1.37 per half dozen.

E. & W. Cuffs as per illustrations, 25c pair, or \$1.37 per half dozen.

LADIES' HOSIERY.

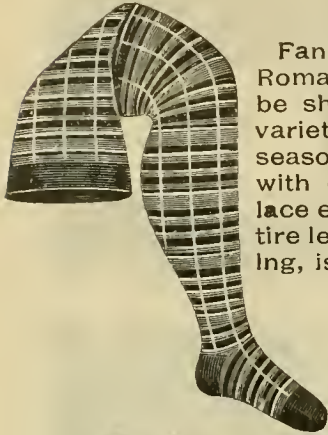

Fancy plaids and Roman effects will be shown in great variety the coming season. Black lisle, with open work of lace effects the entire length of stocking, is sure to meet



with great favor; also plain, with open work instep. Our stock will be replete with above styles. All black hosiery warranted in every respect.



☞ Soap should never be rubbed on fancy hosiery; use suds only, made of the best soaps. Wash dry and iron on the wrong side. All this should be done quickly.

When ordering, always state size of hose desired. If size is unknown, a good guide is given by the size of shoe worn.

ALSO COMPLETE LINES OF THE WELL-KNOWN ONYX BRANDS.

LADIES' SHOES TAKE HOSE AS FOLLOWS:

SIZE OF SHOE. No. 1 TAKES 8 INCH HOSE. " 2 " 8 1/2 " "	SIZE OF SHOE. No. 3 TAKES 9 INCH HOSE. " 4 " 9 1/2 " "	SIZE OF SHOE. No. 5 TAKES 9 1/2 OR 10 INCH HOSE. " 6 " 10 INCH HOSE.
---	---	---

LADIES' BLACK AND COLORED COTTON HOSE—ALL EXTRA LENGTH.

Sizes, 8 to 10-inch.

No. 300.	Medium weight, black, double heels and toes19c pair
No. 302.	Medium weight, black or tan, double heels and toes.....	.25c pair
No. 304.	Fine quality, black or tan, double heels and soles.....	.29c pair
No. 306.	Heavier quality, black or tan, double heels and soles.....	.35c pair, 3 pair for \$1.00
No. 308.	Elastic ribbed top, black, double heels and soles.....	.39c, 48c pair
No. 310.	Fine quality, ribbed, black or tan, double heels and soles....	.39c pair
No. 312.	Fine, light weight, black or tan, double heels and soles48c pair
No. 314.	Very fine and light weight, black, gray or tan, double heels and soles.....	.48c pair
No. 316.	Extra fine and soft quality, black or tan double heels and soles, reinforced seams.....	.59c pair, or 6 pair for \$3.00

EXTRA LARGE SIZES.

No. 318.	Medium quality, black, double heels and toes.....	.37c pair
No. 320.	Ribbed tops, medium quality, black, double heels and soles48c pair
No. 322.	Fine quality, black or tan, double heels and soles59c pair
No. 324.	Extra fine quality, black, double heels and soles.....	.69c pair
No. 326.	Extra fine, best quality, black, double heels and soles.....	.75c pair

OPERA LENGTH (36 Inches Long.)

No. 328.	Fine quality black cotton, double heels and soles.....	.50c, 65c and 75c pair
No. 330.	Fine quality black lisle thread, plain or ribbed.....	.75c and 98c pair

BLACK AND COLORED LISLE THREAD.

No. 332.	Medium quality, black, double heels and toes.....	.25c pair
No. 334.	Fine quality, black, plain or ribbed, double heels and toes.....	.35c pair
No. 336.	Finer quality, black, plain, double heels and toes, seams reinforced.....	.50c pair
No. 338.	Fine quality, black, white soles.....	.50c pair
No. 340.	Extra fine quality, black, open work instep.....	.65c and 75c pair
No. 342.	Extra fine quality, black, various designs, lacc ribbed to top of hose.....	.75c, \$1.00 and \$1.25 pair

BALBRIGGAN—EXTRA LENGTH.

No. 344.	Fine light weight, unbleached19c, 25c and 35c pair
No. 346.	Finer light weight, white or unbleached.....	.39c and 50c pair

BALBRIGGAN—EXTRA LARGE SIZE.

No. 348.	Medium weight, unbleached.....	.29c and 39c pair
No. 350.	Fine quality, unbleached, double heels and soles.....	.50c pair

LISLE THREAD,

No. 352.	Medium, white or unbleached.....	.45c pair
No. 354.	Finer quality, white or unbleached.....	.55c pair

FANCY LISLE THREAD.

No. 356.	Colors—tans, grays, pink or sky, high spliced heels and double soles.....	.45c, 50c and 65c pair
No. 358.	Lace effects entire length of stocking, colors—black, tans, pink, white or sky.....	.75c, \$1.00 and \$1.25 pair

SILK.

No. 360.	Silk-plaited, black, white and all colors.....	.75c pair
No. 362.	Pure silk, black, plain, double heels and soles.....	\$1.50 and \$1.98 pair
No. 364.	Pure silk, black, ribbed.....	\$1.75 and \$2.25 pair
No. 366.	Pure silk, black, white and all colors.....	\$2.48 pair

PLAIDS AND ROMAN STRIPES.

No. 368.	Cotton, very effective.....	.50c, 65c and 75c pair
No. 370.	Lisle thread, very effective.....	.85c and \$1.00 pair
No. 372.	Silk and lisle mixed.....	\$1.50, \$1.75 and \$2.00 pair

CHILDREN'S HOSIERY.

ALL EXTRA LENGTH.

CHILDREN'S SHOES TAKE HOSE AS FOLLOWS:

Children's Shoe No. 1 usually takes 4 inch hose.
 Children's Shoe Nos. 2 and 3 usually takes 4½ inch hose.
 Children's Shoe No. 4 usually takes 5 inch hose.
 Children's Shoe No. 5 usually takes 5½ inch hose.
 Children's Shoe Nos. 6 and 7 usually takes 6 inch hose.
 Children's Shoe No. 8 usually takes 6½ inch hose.

Children's Shoe Nos. 9 and 10 usually takes 7 inch hose.
 Children's Shoe Nos. 11 and 12 usually takes 7½ inch hose.
 Children's Shoe Nos. 13 and 1 usually takes 8 inch hose.
 Children's Shoe Nos. 2 and 3 usually takes 8½ inch hose.

Ribbed Cotton Hose.

	Sizes—5	5½	6	6½	7	7½	8	8½	9	9½	10
No. 374. Good medium weight, black.....	—	—	25	25	25	25	25	25	25	—	—
No. 376. Good medium weight, double knees, black or tan.....	29	29	29	29	29	29	35	35	35	35	35
No. 378. Fine quality, double knees and soles, black or tan.....	31	33	35	37	39	41	43	45	47	49	51
No. 380. Extra quality, double knees, heels and toes, black.....	—	—	37	40	43	45	48	50	53	55	58
No. 382. Fine quality, double knees, unbleached, feet black.....	—	31	33	35	37	39	41	43	45	—	—
No. 384. Fine quality, double knees, unbleached soles, black.....	—	31	33	35	37	39	41	43	45	—	—
No. 386. French, narrow ribbed, double knees, excellent quality, black.....	—	—	40	45	50	55	60	65	70	75	80
No. 388. French, wide ribbed, double knees, excellent quality, black.....	—	—	40	45	50	55	60	65	70	75	80
No. 390. Fine quality, fancy plaids, double knees.....	35	38	41	44	47	50	53	55	—	—	—

Plain Cotton Hose.

No. 392. Fine quality, black or tan, double knees, heels and toes.....	20	22	25	27	30	33	35	38	—	—	—
No. 394. Fine quality, closely knit, double knees and feet, black or tan.....	25	27	30	33	35	38	40	43	—	—	—
No. 396. Fine quality, double knees, heels and toes, unbleached feet, black.....	25	27	30	33	35	38	40	43	—	—	—

Ribbed Lisle Thread.

	Sizes—4½	5	5½	6	6½	7	7½	8	8½	9	9½	10
No. 398. Good quality, narrow or wide ribbed, black or tan.....	40	43	45	48	50	53	55	58	60	—	—	—
No. 400. Fine quality, narrow ribbed, double knees, heels and toes, black.....	45	48	50	53	55	60	65	70	75	—	—	—
No. 402. Light weight, white, very fine ribbed.....	25	30	35	—	—	—	—	—	—	—	—	—

Plain Lisle Thread Hose.

No. 404. Fine quality, double knees, heels and toes, black or tan colored.....	37	39	41	43	45	48	50	53	—	—	—
--	----	----	----	----	----	----	----	----	---	---	---

Plain Silk Plaited Hose.

No. 406. Best quality, double knees, heels and toes, colors black, white, pink, sky and cardinal.....	65	68	70	72	75	78	81	85	—	—	—
---	----	----	----	----	----	----	----	----	---	---	---

Infants' and Children's Socks.

	Sizes—4½	5	5½	6	6½
No. 408. Fine quality lisle thread, open work instep, colors white, black, pink, sky or tans.....	25	28	31	—	—
No. 410. Fine quality cotton, black with Roman striped tops.....	28	31	33	35	38
No. 412. Fine cotton, Roman striped.....	37	40	43	45	48
No. 414. Fine lisle thread, fancy plaids.....	50	53	55	58	60

NAZARETH WAISTS.



The Nazareth Waist for Children is knitted, it has just enough Elasticity to let a boy or girl grow right, a comfortable, serviceable underwaist. 1 year to 12 years, in two qualities. 25c and 50c.



Ladies' Swiss Ribbed Underwear.

MADE EXCLUSIVELY IN SWITZERLAND AND IMPORTED DIRECT BY US.

Nos.	3	4	5	6
Equals	32-34	36-38	40-42	44-46 Bust Measure.

LOW NECK AND NO SLEEVES.

No. 416.	Cotton, white and cream.....	3	4	5	6
No. 418.	Cotton, white and cream, superfine....	29	29	29	29
No. 420.	Cotton, white and cream, extra superfine....	49	49	49	49
No. 422.	Cotton, white and cream, extra large sizes—	54	54	54	54
No. 424.	Cotton, white and cream, shaped.....	50	50	50	50
No. 426.	Gauze, cotton, cream, ecru and white....	50	53	55	57
No. 428.	Cotton, black.....	50	50	50	50
No. 430.	Medium lisle.....	32	37	39	44
No. 432.	Medium lisle, silk trimmed.....	39	44	49	54
No. 434.	Medium lisle, in white and ecru.....	43	43	43	—
No. 436.	Medium lisle, in white and ecru, a leader....	48	48	48	—
No. 438.	Brown lisle.....	55	55	55	55
No. 440.	Fast black lisle.....	59	59	59	59
No. 442.	Extra quality lisle, ecru and white.....	75	80	85	90
No. 444.	Superfine lisle, white transparent.....	90	95	1.00	1.05
No. 446.	Lisle, Richelieu ribbed, ecru, white or rose pink, assorted shades.....	60	65	70	75

HIGH NECK AND SHORT SLEEVES, RIBBED.

No. 448.	Cotton ribbed Maco, high neck and short sleeves.....	3	4	5	6
No. 450.	Ecru and white lisle, short sleeves.....	74	74	74	74
No. 452.	Gause lisle, prime quality, white....	1.20	1.25	1.25	1.35
No. 454.	Brown balbriggan, Richelieu ribbed arms, ecru and white.....	69	74	79	84
No. 456.	Excellent Maco yarn, made on our own looms.....	48	48	48	48

HIGH NECK AND LONG SLEEVES.

No. 458.	Cotton ribbed Maco.....	3	4	5	6
No. 460.	Cotton ribbed Maco, silk trimmed....	50	50	50	50
No. 462.	Cotton ribbed Maco, prime quantity....	69	69	69	69
No. 464.	Lisles, white.....	98	98	98	98

SWISS SUMMER WOOL, RIBBED.

No. 466.	Gauze weight, white, low neck and no sleeves.....	3	4	5	6
No. 468.	Silk and wool, low neck and no sleeves....	85	90	95	1.00
No. 470.	Gauze weight, all wool, white, high neck, short sleeves....	75	75	80	85
No. 472.	Silk and wool, high neck and short sleeves.....	1.00	1.10	1.10	1.20
No. 474.	Gauze weight, all wool, high neck and long sleeves.....	90	95	95	1.00
No. 476.	Gauze weight, all wool high neck and long sleeves, superfine.....	1.45	1.50	1.55	1.60
No. 478.	Silk and wool, high neck and long sleeves.....	1.20	1.30	1.30	1.40

EQUESTRIAN DRAWERS.

No. 514.	Ribbed Balbriggan, white and ecru, open at sides, knee length, French band.....	Sizes,	3	4	5	6
No. 516.	Ribbed Balbriggan, white and ecru, knee and ankle length.....		\$0 74	.74	.74	.74
No. 518.	Ribbed Balbriggan, fast black, knee length, open at sides, French band.....		.50	.50	.50	.50
No. 520.	Lisle Three thread tights black, ecru and white, open or closed, knee only.....		79	.79	.79	.79
No. 522.	Summer Wool tights, closed knee or ankle, for bicycle use, all sizes.....		1.20	1.30	1.30	1.40
No. 524.	Spun Silk tights, cream and black, knee only.....		1 50	1.50	1.50	1.50
			1.75	1.85	1.85	1.95

PURE SILK, SWISS RIBBED.

No. 480.	Grade 1, low neck and no sleeves, cream.....	3	4	5	6
No. 482.	Grade 2, low neck and no sleeves, pink, sky, flesh and black.....	\$2.74	2.94	3.24	3.54
No. 484.	Grade 1, high neck and long sleeves, cream, sky, pink, flesh and black.....	3.25	3.50	3.75	—

PURE SPUN SILK, SWISS RIBBED, LOW NECK AND NO SLEEVES.

No. 486.	Grade 1, cream, pink, sky, cardinal, salmon, ecru and lavender.....	3	4	5	6
No. 488.	Grade 1, black and colors.....	.50	.50	.50	.59
No. 490.	Grade 2, in black, cream, pink, sky, salmon, ecru and lavender.....	.83	.83	.93	.93
No. 492.	Grade 3, in black, cream, pink, sky, salmon, ecru and lavender.....	.98	.98	.98	.98
No. 494.	Grade 4, in black, cream, pink, sky, salmon, ecru and lavender.....	\$1.24	1.24	1.24	1.24
No. 496.	Grade 5, in black, cream, pink, sky, salmon, ecru and lavender.....	1.45	1.45	1.59	1.59
No. 498.	Grade 6, in black, cream, pink, sky, salmon, ecru and lavender.....	1.50	1.60	1.70	1.80
No. 500.	Grade 7, in black, cream, pink, sky, salmon and ecru.....	1.85	1.95	2.05	2.15
No. 502.	Grade 8, in black, cream, pink, sky, salmon and ecru, special extra quality.....	1.98	1.98	1.98	1.98

For high neck and no sleeves, add to prices quoted above ; Grade 1, 15c on each size ; grade 2, 25c on each size ; grade 3, 30c on each size ; grade 4, 40c on each size ; grades 5 and 6, 45c on each size ; grades 7 and 8, 50c on each size.

BALBRIGGAN UNION SUITS, HIGH NECK AND NO SLEEVES, KNEE LENGTH.

No. 504.	Balbriggan, in ecru only, high neck, and short sleeves, knee length.....	3	4	5	6
No. 506.	Balbriggan, in ecru, high neck and short sleeves, knee and ankle length.....	\$1.25	1.25	1.25	1.25
No. 508.	Balbriggan, in ecru and white, long sleeves.....	1.98	1.98	2.15	2.15
No. 510.	Lisle thread, low neck and no sleeves, knee length.....	2.25	2.25	2.25	2.25
No. 512.	Lisle thread, high neck, no sleeves or short sleeves, knee length.....	1.98	1.98	1.98	1.98

Abdominal Wool Band, in white and natural, 65c, all sizes.

Ladies' Gauze, Gossamer and Merino Underwear.

It is necessary in ordering that size of bust be given. State whether high neck and long sleeve, high neck and short sleeve, or low neck and short sleeve is desired.

Size 28 is suitable for a lady measuring 32-inch bust; 30 for 34-inch bust; 32 for 36-inch bust; 34 for 38-inch bust, 36 for 40-inch bust; 38 for 42-inch bust; 40 for 44-inch bust.

LOW NECK AND SHORT SLEEVES.

		Sizes—26						
		28	30	32	34	36	38	40
No. 526.	Gauze, finished seams.....	\$0.29	\$0.29	\$0.29	\$0.29	\$0.29	\$0.29	—
No. 528.	Gauze, extra fine, finished seams.....	.39	.39	.39	.39	.39	.39	—
No. 530.	Gossamer, extra fine, finished seams.....	.50	.50	.50	.50	.50	.50	—
No. 532.	Gauze, merino, finished seams.....	.65	.70	.75	.80	.85	.90	1.00

HIGH NECK AND SHORT SLEEVES.

		Sizes—26						
		28	30	32	34	36	38	40
No. 534.	Gauze, fancy white silk stitched, pearl buttons.....	\$0.45	\$0.45	\$0.45	\$0.45	\$0.45	\$0.45	\$0.45
No. 536.	Gauze, good quality.....	.35	.35	.35	.35	.35	.35	—
No. 538.	Gossamer balbriggan extra finish, pearl buttons.....	.50	.50	.50	.50	.50	.50	.50
No. 540.	Gauze, merino, finished seams.....	.60	.65	.70	.75	.80	.85	.90
No. 542.	Gossamer merino, finished seams.....	.70	.75	.80	.85	.90	.95	1.00
No. 544.	Gauze, extra superfine merino.....	.80	.90	1.00	1.10	1.20	1.30	1.40
No. 546.	Gauze, wool.....	.75	.80	.85	.90	.95	1.00	1.05
No. 548.	Extra super merino, full fashioned.....	1.45	1.55	1.65	1.75	1.85	1.95	2.05

HIGH NECK AND LONG SLEEVES.

		Sizes—26						
		28	30	32	34	36	38	40
No. 550.	Extra fine gossamer, silk trimmed and pearl buttons.....	\$0.45	\$0.45	\$0.45	\$0.45	\$0.45	\$0.45	\$0.45
No. 552.	Fine merino vests, patent, extra finish.....	.50	.50	.50	.50	.50	.50	.50
No. 554.	Extra fine merino, silk trimmed, pearl buttons.....	.74	.74	.74	.74	.74	.74	.74
No. 556.	Merino wool, pearl buttons.....	.90	1.00	1.10	1.20	1.30	1.40	1.50
No. 558.	Extra fine merino wool, silk trimmed, pearl buttons.....	.89	.89	.89	.89	.89	.89	.89
No. 560.	Medium weight, three-fourths wool, silk trimmed, pearl buttons.....	.98	.98	.98	.98	.98	.98	—

DRAWERS.

		Sizes—26						
		28	30	32	34	36	38	40
No. 562.	Gauze, finished seams, ankle length.....	\$0.45	\$0.45	\$0.45	\$0.45	\$0.45	\$0.45	\$0.65
No. 564.	Gossamer, extra fine summer merino.....	.50	.50	.50	.50	.50	.50	.50
No. 566.	Gauze merino, ankle or knee length.....	.60	.65	.70	.75	.80	.85	.90
No. 568.	Gossamer merino, ankle or knee length.....	.70	.75	.80	.85	.90	.95	1.00
No. 570.	Gauze merino, full fashioned, ankle or knee length.....	.75	.80	.85	.90	.95	1.00	1.05
No. 572.	Summer cashmere, finished seams.....	1.29	1.29	1.29	1.29	1.29	1.29	1.29
No. 574.	Summer cashmere, finished seams.....	1.48	1.48	1.48	1.48	1.48	1.48	1.48
No. 576.	Extra fine merino wool.....	—	.89	.89	.89	.89	.89	.89
No. 578.	Medium weight, ¾ wool, best patent finish.....	—	.98	.98	.98	.98	.98	.98

Children's Underwear.

LOW NECK AND SHORT SLEEVES.

		Sizes—16						
		18	20	22	24	26	28	30
No. 580.	Gauze, extra fine, finished seams, plain.....	\$0.15	\$0.18	\$0.21	\$0.24	\$0.26	\$0.29	\$0.32
No. 582.	Gauze, finer finished seams, plain.....	.23	.25	.28	.30	.32	.35	.38
No. 584.	Gossamer finished seams, plain.....	.24	.27	.30	.32	.34	.37	.40
No. 586.	Gossamer, extra fine, finished seams, plain.....	.30	.35	.40	.45	.50	.55	.60

HIGH NECK AND SHORT SLEEVES.

		Sizes—16						
		18	20	22	24	26	28	30
No. 588.	Gauze merino, plain.....	\$0.31	\$0.36	\$0.41	\$0.46	\$0.51	\$0.56	\$0.61
No. 590.	Gauze merino, extra superfine.....	.45	.50	.55	.60	.65	.70	.75
No. 592.	Gauze merino, extra superfine, plain.....	.50	.55	.60	.65	.70	.75	.80
No. 594.	Gossamer, extra fine, plain, fashioned.....	.60	.65	.70	.75	.80	.85	.90
No. 596.	Gossamer, extra superfine, plain.....	.45	.50	.55	.60	.65	.70	.75
No. 598.	Gauze merino wrapper, plain.....	.35	.40	.45	.50	.55	—	—
No. 600.	Gauze merino wrapper, superfine, plain.....	.55	.60	.65	.70	.75	—	—

HIGH NECK AND LONG SLEEVES.

		Sizes—16						
		18	20	22	24	26	28	30
No. 602.	Gauze merino vest, plain.....	\$0.30	\$0.35	\$0.40	\$0.45	\$0.50	\$0.55	\$0.60
No. 604.	Gauze merino wrapper, plain.....	.35	.40	.45	.50	.55	—	—
No. 606.	Gossamer merino vest, plain.....	.37	.42	.47	.52	.57	.62	.67
No. 608.	Gauze vest, extra superfine, plain.....	.45	.50	.55	.60	.65	.70	.75
No. 610.	Gossamer wrapper, superfine, plain.....	.40	.45	.50	.55	.60	—	—
No. 612.	Gossamer wrapper, superfine, full fashioned, plain.....	.85	.90	.95	1.00	1.05	—	—

MISSSES' PANTALETTS AND DRAWERS.

		Sizes—16						
		18	20	22	24	26	28	30
No. 614.	Gauze merino pantalet.....	\$0.30	\$0.35	\$0.40	\$0.45	\$0.50	\$0.55	\$0.60
No. 616.	Gossamer merino pantalet, short or long legs.....	.40	.45	.50	.55	.60	.65	.70
No. 618.	Gossamer, short or long legs.....	.65	.70	.75	.80	.85	.90	.95

BOYS' DRAWERS, OPEN SAME AS MEN'S.

		Sizes—24						
		26	28	30	32	34	36	38
No. 620.	Gauze, short legs.....	\$0.35	\$0.40	\$0.45	\$0.50	\$0.55	\$0.60	\$0.65
No. 622.	Gossamer drawers.....	.55	.60	.65	.70	.75	.80	.85
No. 624.	Gossamer drawers, short legs.....	.65	.70	.75	.80	.85	.90	.95

CORSETS.

In ordering, give number worn or the waist measure. For Misses' and Children, give size of the waist instead of age.



“La Vida”

No. 150. Latest Parisian Model new long waist corset, of finest embroidered materials, with dainty flower designs, trimmed with lace and ribbons, constructed to produce a most graceful effect, \$6.50.

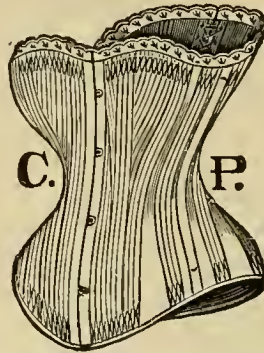
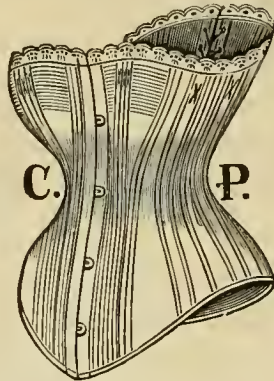

No. 152. C. P. French Contil Corset, medium length, corded bust, two side steels, gray or white, 18 to 30 inches, \$2.25.

No. 154. C. P. Corset, Fine French Sateen, silk fanned, drab, white and black, 18 to 30 inches, \$2.75.



“La Vida”

No. 156. Long Waist Corset, beautiful and shapely, long, medium; also in short waist, with straight or spoon front steels in plain and fancy materials, \$4.50 to \$7.50.

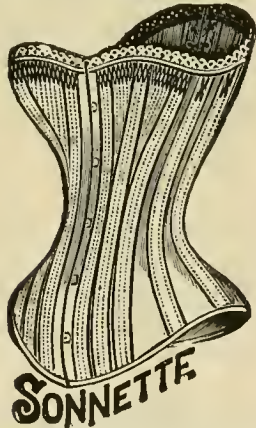

No. 158. Sonnette Corset, white, drab and black sateen, \$1.50. Extra long waist, white and drab, 18 to 27 inches, \$1.98; also white, drab and black, \$1.00.



No. 160. Her Majesty's Corset, jean, white or drab, also black sateen, 19 to 30 inches, \$2.75; 31 to 33 inches, \$3.00; 34 to 36 inches, \$3.25. Black, heavy sateen, 19 to 30 inches, \$4.00; 31 to 33 inches, \$4.50; 34 to 36 inches, \$5.00. Take measure tightly around the waist, and order corset two inches smaller than this measurement.

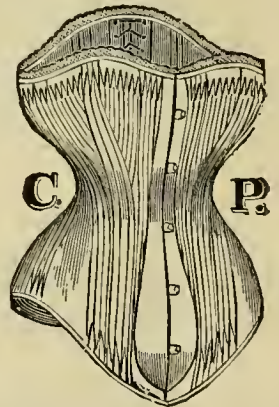

No. 162. C. P. French Sewed, Fine French Coutil Corset, extra length, five hooks, spoon steels, side steels, white or drab, 18 to 36 inches, \$3.25; in black sateen, \$4.75.

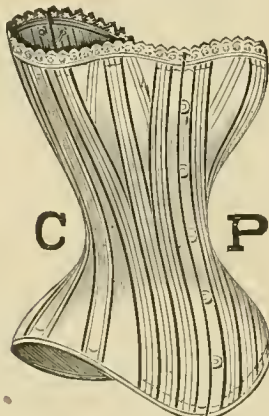

No. 164. C. P. French Contil, long waist, white and drab, \$1.75.

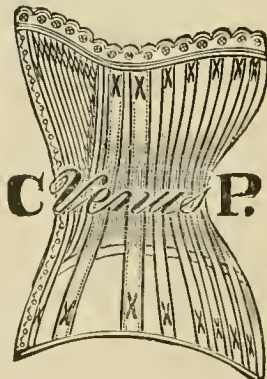

No. 166. C. P. Sateen Corset, long waist, in white and drab, 18 to 30 inches, \$3.50; black, \$3.75.

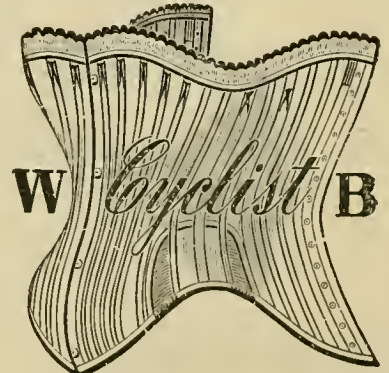

No. 168. W. B. Cyclist Corset, white, drab and black, 18 to 30 inches, \$1.25.

CORSETS.—Continued.

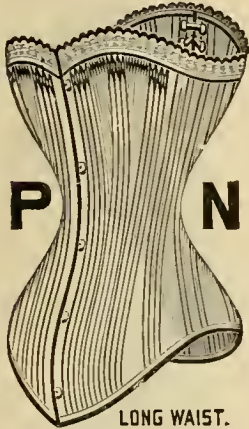

LONG WAIST.

No. 170. P. N. Corset of Sateen, extra long waist, cork steel protector, in white and drab \$1.00; black, \$1.25; in coutil sateen strip, 18 to 26 inches, \$1.50.

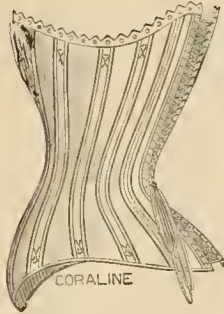

No. 172. Dr. Warner's Fine Sateen Corset white and drab, 18 to 26 inches, \$1.75; black \$2.00.

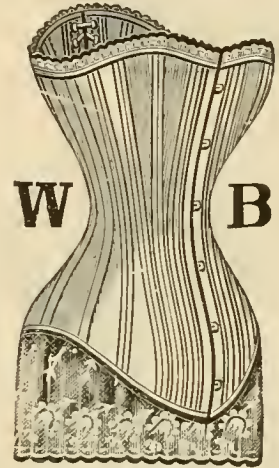

EXTRA LONG WAIST.

No. 174. Extra Long Waist, white and drab, 18 to 26 inches, \$1.00; black, \$1.25. Same style, sateen strips, white, drab, black, \$1.50.

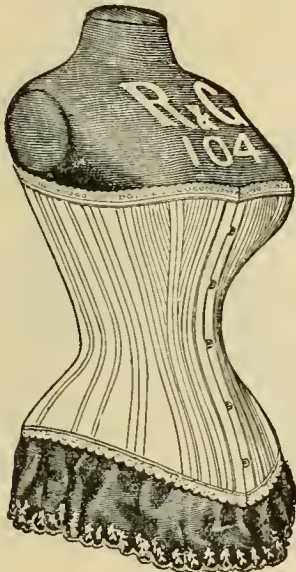

No. 176. French Coutil Corset, with sateen strips, heavy boned bust, long waist, sizes, 18 to 27 inches, white, drab or black, \$1.50; well boned, medium, in drab or white, 18 to 30 inches, \$1.25; ventilating, medium, long waist, \$1.00.



No. 178. Made of the best quality sateen, high back, extra long waist, heavily boned, sizes, 18 to 26 inches, white or drab, \$4.25; black, \$5.00.

Made of Coutil, extra heavily boned, long waist, high back, in drab and white, \$4.50; in black, sizes, 19 to 30 inches, \$6.00.



No. 180. Patent Shoulder Brace, in white or drab, sizes, 1, 2, 3, 4, according to the length of waist, 75c.

Little Beauty Waists, for children, sizes, from 22 to 27 inches waist measure, white only, 40c.

Thompson's R. H. Short Jean Corset, length, 11 inches, in white or drab, 18 to 32 inches, \$1.00; 33 to 36 inches, \$1.25.

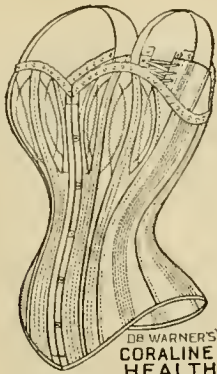

No. 182. Dr. Warner's Health Corset, with Coraline, white or drab, 18 to 30 inches, \$1.25; in black, long, \$1.50; also in a summer corset, \$1.25; also Warner's Dress Form Corset, 18 to 26 inches, \$1.25.



No. 184. Abdominal Supporter, made of best material with strong elastic bands, \$1.75. When ordering give measure from curve of back around abdomen.

Silk Corset Laces, 5 yards long, White, Drab, Black, Pink, Blue, Orange, Heliotrope 35c each.

Hoop Skirt Tape Front with Elastic, hoops all the way up, \$1.50; tape front without Elastic, \$1.25; round hoop skirt, \$5c; tape front, hoop half way up, \$1.00.

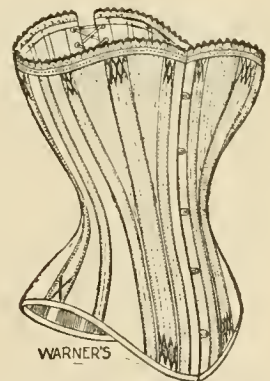

No. 186. Dr. Warner's French Model Coraline Corset, boned bust, white or drab, 18 to 30 inches, \$1.00; black, \$1.25.

CORSETS.—Continued.



No. 188. C. B. a la Spirite, extra long waist, black, white and drab, \$1.25.

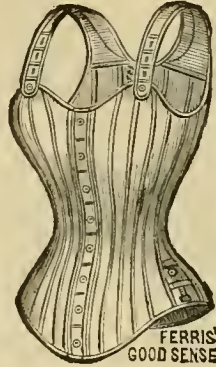

No. 190. Ladies' Medium Form, sateen cloth, button front and laced back, white and drab, 20 to 30 inches, \$1.00; fine sateen, white and drab, lace hips, \$1.50.

No. 192. Equipolse Waist, made of heavy twill, all whalebone, 8 and 9 inches under arm, white only, \$2.25.



No. 194. C. B. Corset, extra long waist, white and drab, 18 to 28 inches, 75c.

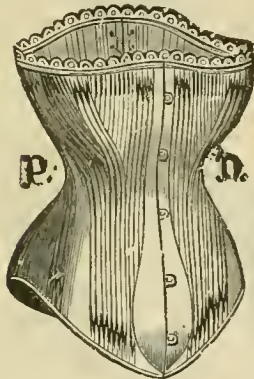

No. 196. French Coutil Corset, spoon steel, long waist, gray or white, 20 to 30 inches, \$3.50.



No. 198. C. B. a la Spirite Corset, extra long waist, 18 to 26 inches, white, drab and black, \$1.00.

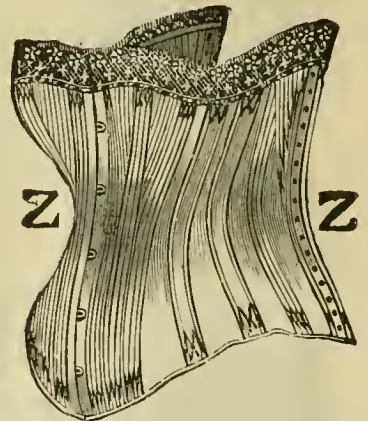

No. 200. Coutil Corset, extra long waist, well boned, white or drab, 18 to 30 inches, \$3.25; in black, \$4.00



No. 202. Abdominal Corset, 18 to 30 inches, \$1.50; 33 to 36 inches, \$1.75. Thompson's G. French Coutil Corset, drab or white, 18 to 32 inches, \$1.50; 33 to 36 inches, \$1.75. Thompson's E., white, drab and black sateen, 18 to 30 inches, \$1.75.

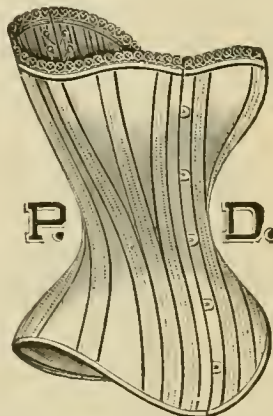

No. 204. Coutil Corset, long waist, in white or gray, 18 to 30 inches, \$1.75; with boned bust, \$2.50; extra long sateen, \$3.50; also ventilating corset, \$2.00.



No. 206. The Nemo Nursing Corset, white and drab, 19 to 30 inches, \$1.00.

CORSET COVERS AND PILLOW SHAMS.

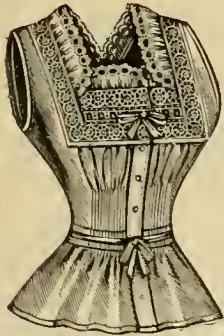

No. 208. Cambric, square neck, French tucks, with fine insertions, edges of embroidery, finished with ribbon, \$1.39

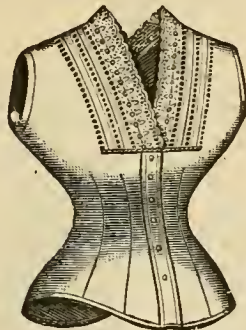

No. 210. Cambric, V-shape back and front, front with tucks and Swiss edge, pearl buttons, 35c.

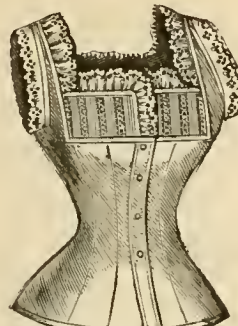

No. 212. Cambric, square back and front, with insertion and Swiss edging, pearl buttons, 79c.

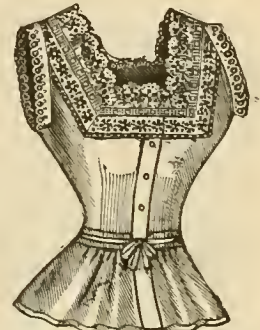

No. 214. Nainsook, French tucked square front, back with fine edge and insertion, \$1.69.

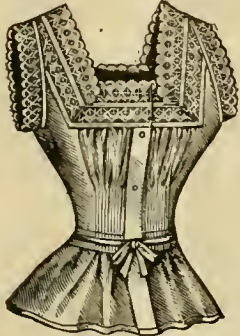

No. 216. Nainsook, French tucked cover, with Maltese lace insertion and edge, 79c.

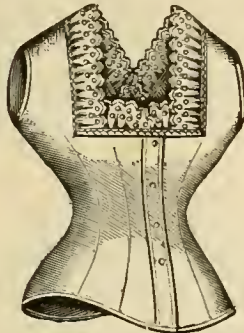

No. 218. Cambric, square neck, extra quality, 49c; cambric, square neck, extra quality, extra size, 59c.

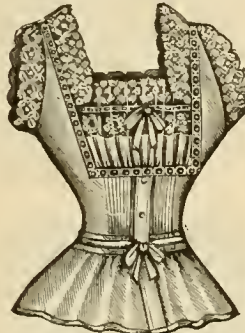

No. 220. Cambric, French tucked, square front and back, with Point de Paris lace ribbon, full front, \$1.59.

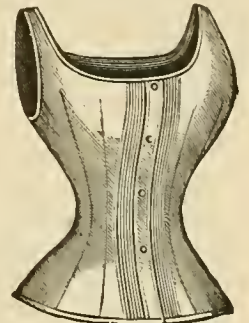

No. 222. Cambric, low neck, with 2 cluster of fine tucks down front, 29c.

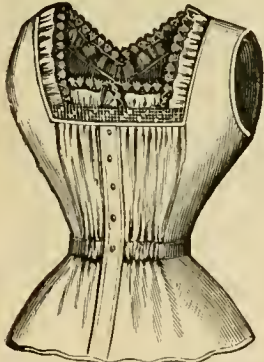

No. 224. Nainsook, French gathered, trimmed with lace edging and insertion, 49c.

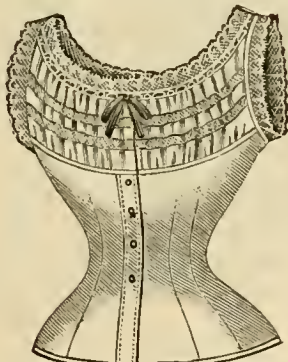

No. 226. Cambric Cover, with two rows of Val. lace, with lace edging and ribbon beading, 98c.

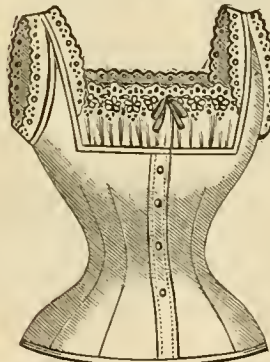

No. 228. Cambric, square front and back, trimmed with Swiss embroidery and ribbon, 69c.

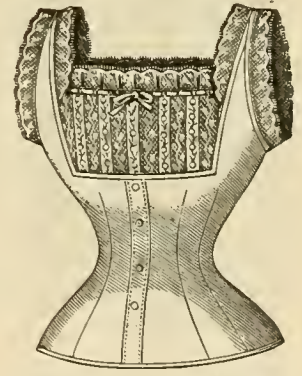

No. 230. Cambric, low, square yoke, insertion of Platt Val. lace and embroidery, drawn with ribbon, 79c.

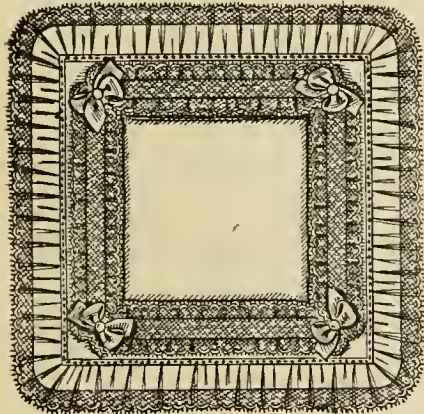

No. 232. Lawn Pillow Sham, trimmed with lace, ribbon and insertion, \$3.98.

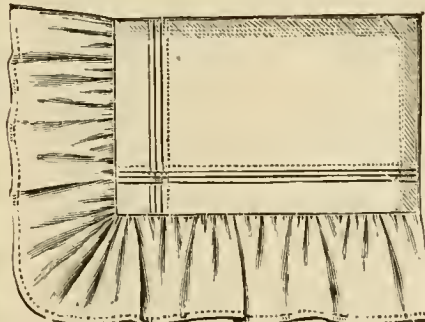

No. 234. Cambric or Lawn Pillow Sham, tucked center, 98c; less elaborate, 79c; finer, \$1.10.



No. 236. Lawn Pillow Sham, trimmed with insertion and ruffle of Swiss embroidery, \$3.98.

INFANTS' OUTFIT No. 1.

2 Long Flannel Skirts, plain hem, 69c.	\$1.38
2 Cambric Skirts, hem and tucks, 39c.	.78
1 Cambric Skirt, tucks and embroidery	.65
2 Barrow Coats, 49c.	.98
2 Bands, 15c.	.30
1 Fine Nainsook Dress	1.39
3 Cashmere Shirts, 35c.	1.05
2 Cambric Night Slips, embroidered edge, 39c.	.78
2 Morning Slips, embroidered yoke, 49c.	.98
2 Cambric Dresses, yoke of tucks and insertion, 69c.	1.38
1 Canfield Stockinet Diaper	.48
3 Pairs Booties, 10c.	.30
1 Patent Quilt	.39
1 Embroidered Flannel Shawl	.98
2 Quilted Bibs, 8c.	.24
28 Pieces	\$12.06

INFANTS' OUTFIT No. 2.

1 Nainsook Day Dress, fancy yoke	\$1.39
2 Flannel Skirts, silk stitched, 79c.	1.58
1 Flannel Skirt, silk embroidered	1.39
3 Barrow Coats, 49c.	1.47
3 Flannel Bands, 18c.	.54
2 Cambric Skirts, hem and insertion, 49c.	.98
1 Cambric Skirt, tucks and embroidery.	.98
1 Fine Nainsook Dress	1.98
3 Cashmere Shirts, 49c.	1.47
3 Cambric Night Slips, embroidered edge, 39c.	1.17
2 Nainsook Day Dresses, fancy yoke, 79c.	1.58
2 Nainsook Day Dresses, yoke of tucks and insertion, 95c.	1.96

INFANTS' OUTFITS.

1 Canfield Stockinet Diaper	\$.48
2 Bibs, 15c.	.30
1 Bib	.25
1 Flannel Shawl, embroidered scollop	.98
3 Pairs Booties, 15c.	.45
1 Patent Quilt,	.39
2 Worsted Sacques, 49c.	.98
1 Piece Diaper Cloth	.75
36 Pieces	21.07

INFANTS' OUTFIT No. 3.

1 Fine Nainsook Day Dress, embroidered ruffle, headed with tucks	\$1.98
2 Flannel Skirts, feather stitched hem, 98c.	1.96
1 Flannel Skirt, silk embroidered	1.39
3 Barrow Coats, 59c.	1.77
3 Knit Bands, 29c.	.87
3 Silk and Wool Shirts, 49c.	1.47
2 Cambric Shirts, hemstitched hem, 49c.	.98
1 Nainsook Skirt, embroidered ruffle	.98
1 Fine Nainsook Dress	3.98
3 Cambric Night Slips, 49c.	1.47
2 Nainsook Day Dresses, empire style, 89c.	1.78
2 Nainsook Day Dresses, fancy yoke, 98c.	1.96
1 Nainsook Day Dress, tacked yoke with embroidery	1.59
1 Nainsook Skirt, embroidered ruffle	1.29
1 Canfield Stockinet Diaper	.48
1 Piece Diaper Cloth	.75
3 Embroidered Bibs, 25c	.75
1 Silk Embroidered Flannel Shawl,	1.79
3 Pairs Booties, 20c.	.60

1 Patent Quilt	.39
2 Worsted Sacques, 69c.	1.38
38 Pieces	\$29.63

INFANTS' OUTFIT No. 4.

3 Nainsook Night Slips, 59c.	\$1.77
2 Nainsook Skirts, homestitched hem and tucks, 69c.	1.38
1 Nainsook Skirt, embroidered ruffle	.98
1 Nainsook Skirt, embroidered ruffle tucks and insertion	1.39
1 Nainsook Skirt, lace trimmed	1.98
1 Nainsook Skirt, embroidered ruffle and insertion	2.25
2 Flannel Skirts, embroidered hem,	\$1.29
1 Flannel Skirt, silk embroidered	2.58
1 Flannel Skirt, finer quality	1.79
1 Lawn Dress, lace trimmed	2.59
1 Nainsook Dress, embroidered ruffle	3.98
1 Day Dress, embroidery trimmed	4.98
1 Day Dress, tacked yoke, lace trimmed	2.69
1 Day Dress, fancy yoke, insertion in skirt	2.59
2 Day Dresses, Nainsook fancy yoke, \$1.39	1.79
2 Morning Slips, hemstitched yoke, 79c	2.78
3 Barrow Coats, 69c.	1.58
3 Knit Bands, with straps, 29c.	2.07
3 Silk and Wool Shirts, 89c.	.87
3 Bibs, 25c.	2.67
1 Bib, lace trimmed	.75
1 Piece Diaper Cloth (linen)	.39
3 Pairs Booties, 25c	1.25
1 Flannel Shawl	.75
1 Patent Quilt	2.49
1 Canfield Stockinet Diaper	.39
1 Infant's Basket of Point d'Esprit, net	.48
43 Pieces	\$53.19

Flannel Shawls, Infant's Pillow Shams and Afghans.

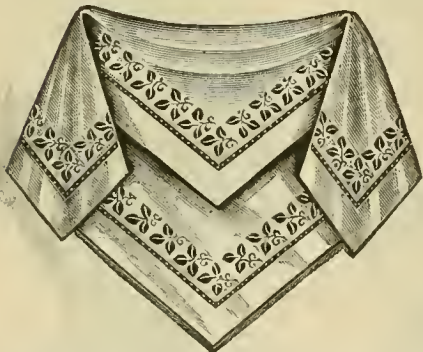

No. 238. Gilbert Flannel Shawl, deep embroidered hem, \$2.49; less elaborate, \$1.39 and \$1.79; featherstitched hem, 79c.

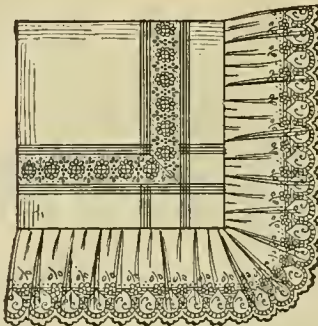

No. 240. Baby Carriage Pillow Sham, of fine lawn, elaborately trimmed with insertion and ruffle of embroidery, \$1.39; finer, \$1.79, 1.98, 2.75; less elaborate, 59c., 79c. 98c.

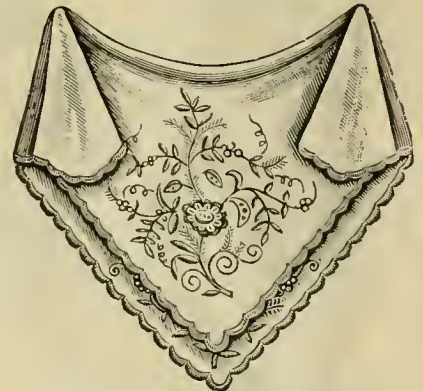

No. 242. Gilbert Flannel Shawl, elaborately embroidered with silk, 98c.; finer, \$1.39, 1.79, 2.75, 3 98, scolloped edge, 98c., \$1.39.

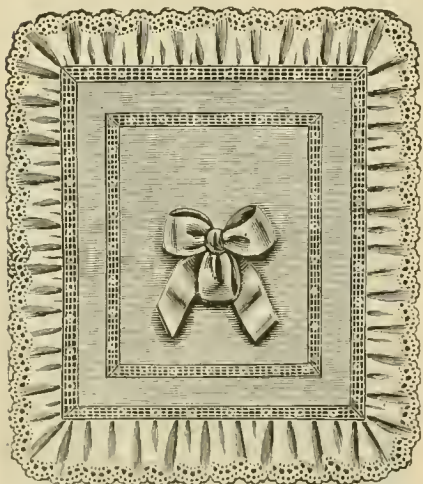

No. 246 Pique Afghan, elaborately trimmed with embroidery and ribbon bow, \$2.59; less elaborate, \$1.98; finer, \$2.98, 3.98, 4.98, 6.98.

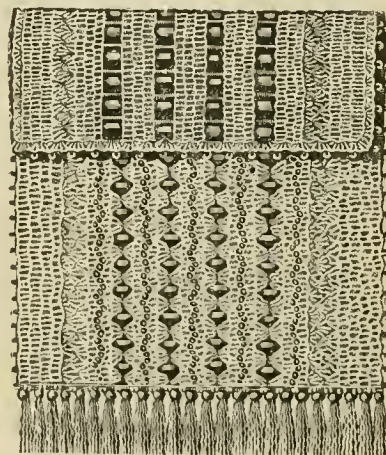

No. 244. Infants' Worsted Afghan, feather stitched with silk, and drawn with ribbon, in white, pink or blue, \$2.39; less elaborate, \$1.79.



248. Infants Afghan, of blanket cloth, embroidered with silk, \$1.79; finer, \$2.49.

LONG SLIPS.

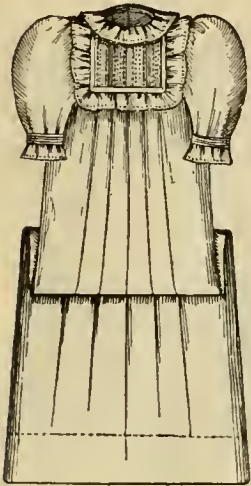

No. 250. Cambric, square yoke of tucks and embroidery, 49c; less elaborate, 29c and 39c

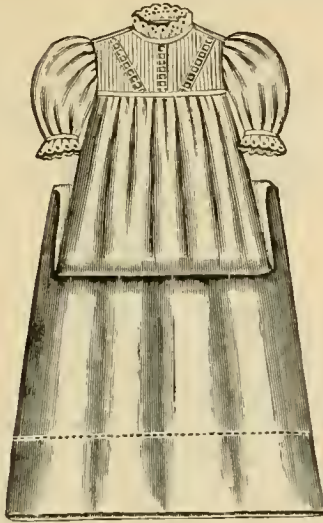

No. 252. Nainsook, square yoke of tucks and embroidery, 69c; finer 79c, 98c.

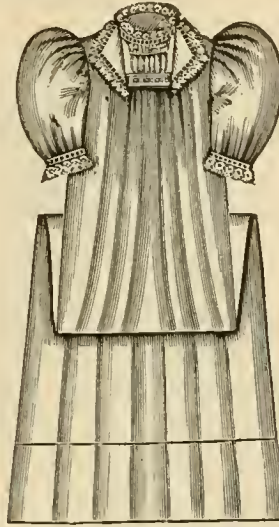

No. 254. Nainsook, Empire effect, prettily trimmed with Italian lace, 98c; less elaborate, 69c; in dimity, 98c.

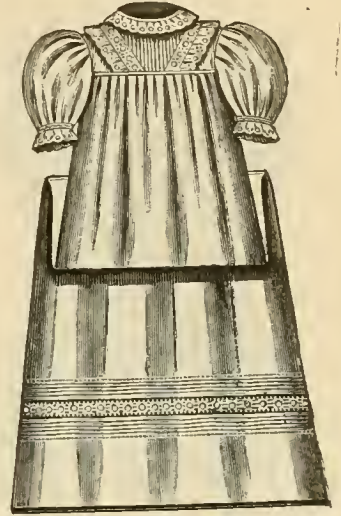

No. 256 Nainsook, square yoke of tucks, trimmed with embroidery, 98c; finer, \$1.79.

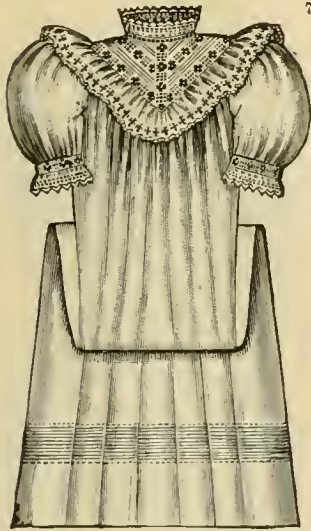

No. 258. Fine Nainsook, pointed yoke, trimmed with fine embroidery, \$1.39; finer, \$1.89.

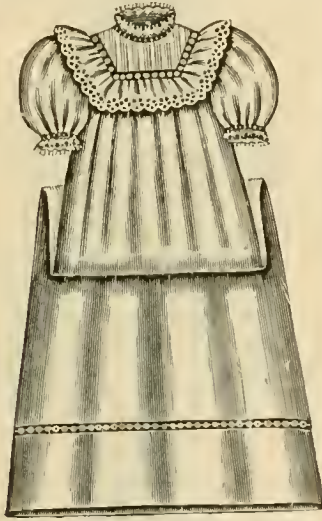

No. 260. Nainsook, fancy yoke of tucks, trimmed with fine embroidery, \$1.79.

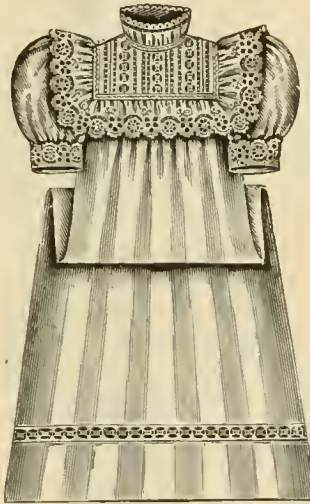

No. 262. Nainsook, square yoke of embroidery and beading, \$1.39.

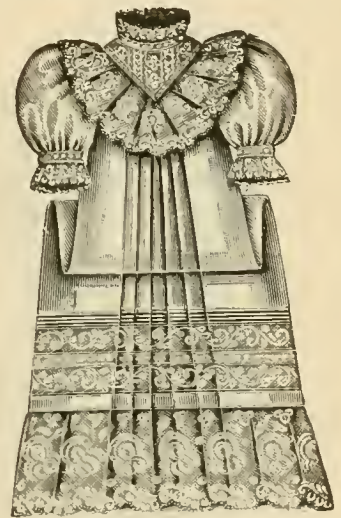

No. 264. Nainsook, pointed yoke, elaborately trimmed with platte val lace, \$1.98 finer, \$2.98 and 3.98.

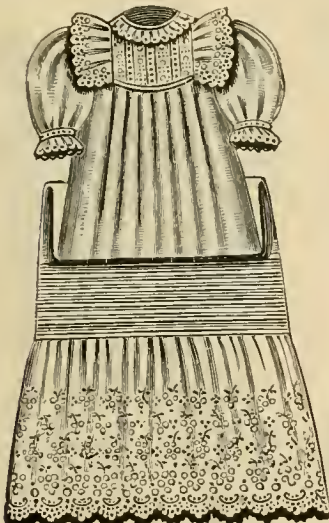

No. 266. Fine Nainsook, fancy yoke, prettily trimmed with fine embroidery, \$2.69; finer, \$3.98 and 4.98.

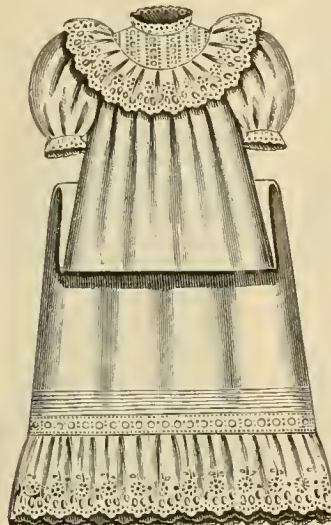

No. 268. Nainsook, circular yoke of insertion, skirt with ruffle of fine embroidery, \$2.98.

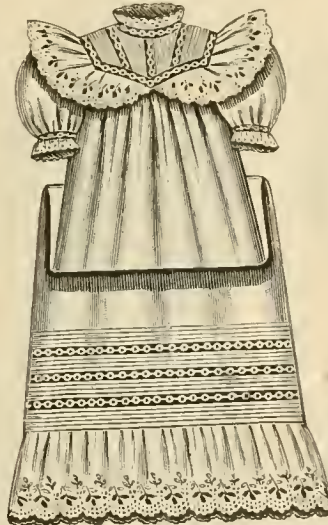

No. 270. Fine Nainsook, pointed yoke, elaborately trimmed with fine embroidery, \$3.98; finer, \$4.98, 5.98, 6.98.



No. 272. Christening Robe of Fine Lawn, square yoke, elaborately trimmed with fine embroidery and point de Paris lace, \$5.50; more elaborate, \$6.98.

SHORT DRESSES.



No. 202. Fine Lawn, gretchen dress, neatly trimmed with lace and ribbon bows, sizes, 2 and 3 years, \$1.39.

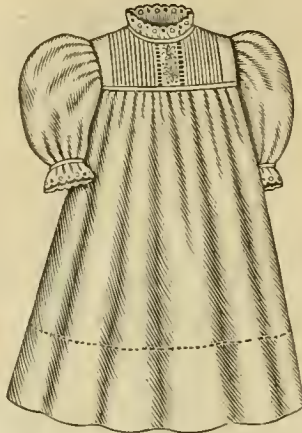

No. 204. Cambric, yoke of tucks, trimmed with edge of embroidery, sizes, 6 months to 3 years, 49c.

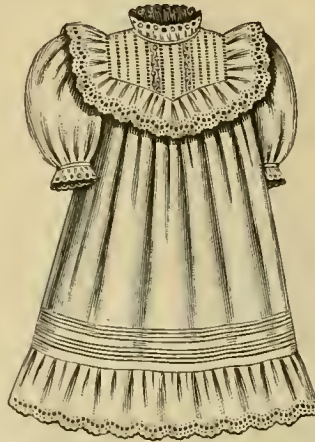

No. 206. Nainsook, fancy yoke, trimmed with embroidery, sizes, 6 months to 3 years, \$1.79.



No. 208. Fine Lawn, circular yoke, elaborately trimmed with platte val. lace, sizes, 6 months to 3 years, \$2.98; finer, \$3.98 and \$4.98.



No. 210. Nainsook, square yoke, trimmed with embroidery, sizes, 6 months to 3 years, \$1.29.



No. 212. Fine Lawn, circular yoke, elaborately trimmed with fine embroidery, sizes, 1 to 3 years, \$2.98.

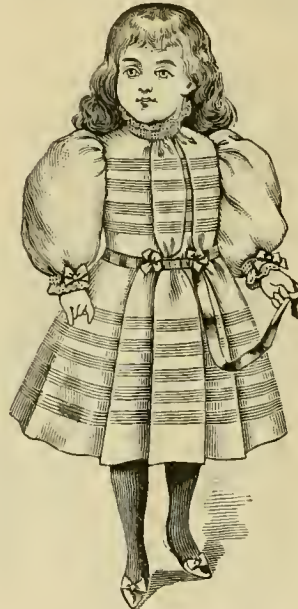

No. 214. Fine Lawn, gretchen dress, tucked waist and skirt, trimmed with embroidery and ribbon, sizes, 2 and 3 years, \$2.69.

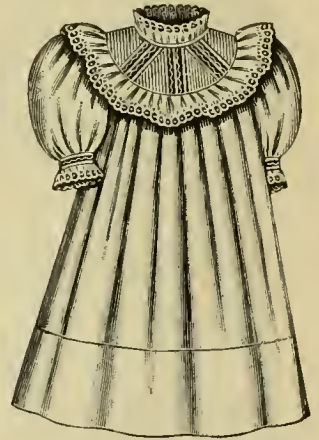

No. 216. Nainsook, circular yoke of tucks and insertion, trimmed with embroidery, sizes, 6 months to 3 years, 98c.

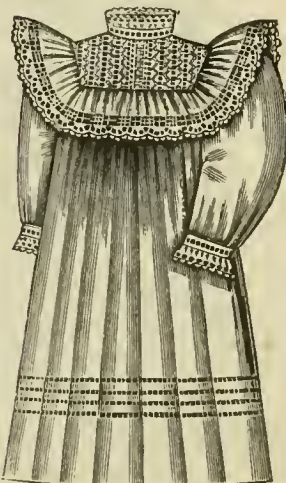

No. 218. Nainsook, hemstitched yoke and skirt, neatly trimmed with embroidery, sizes, 6 months to 3 years, \$1.69.

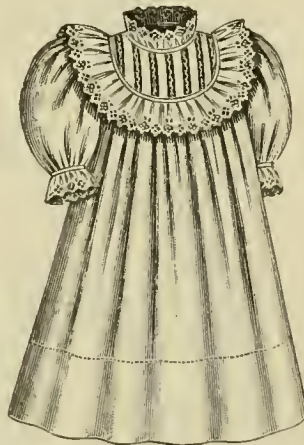

No. 220. Nainsook, circular yoke of insertion, neatly trimmed with fine embroidery, sizes, 6 months to 3 years, 79c.

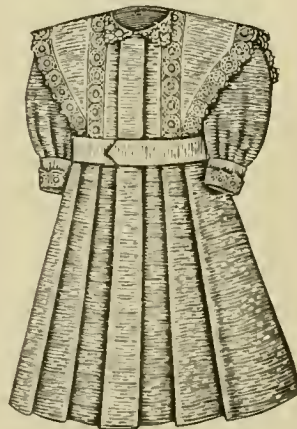

No. 222. Fine Pique, sailor collar, trimmed with embroidery, sizes, 2 and 3 years, \$2.98; finer, \$3.98.

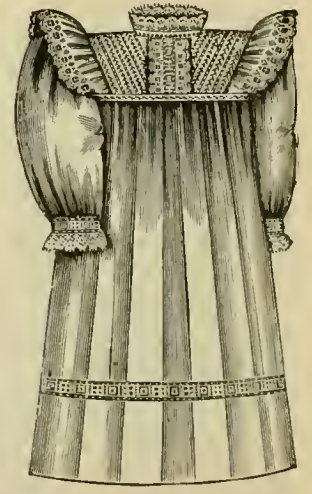

No. 224. Nainsook, fancy yoke, neatly trimmed with lace and fine embroidery, sizes, 6 months to 3 years, \$1.89.

CHILDREN'S GINGHAM AND CLOTH DRESSES.



No. 226. Cashmere Dress, yoke, bretelles and cuffs, trimmed with lace and satin ribbon, brown, cardinal, navy, rose and cadet, sizes, 2 to 5 years, \$2.59.

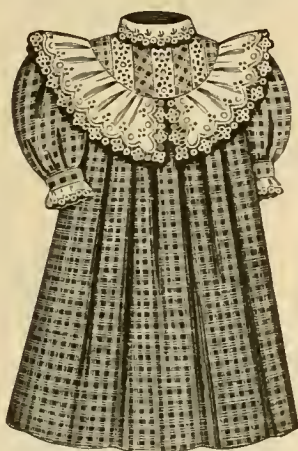

No. 228. Gingham Dress, circular yoke, trimmed with embroidery, sizes, 2 to 5 years, \$1.25.

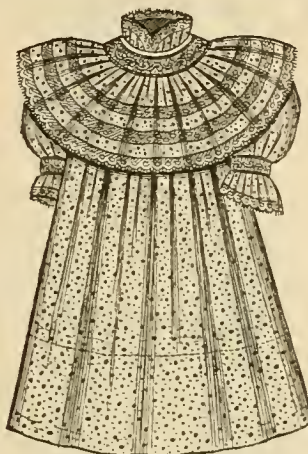

No. 230. Fancy Figured Lawn, elaborately trimmed with Italian lace, sizes, 2 to 4 years, \$1.39.



No. 232. Dress of Fancy Mixed Novelty Cloth, trimmed with silk of contrasting color, sizes, 2 to 5 years, \$2.69.



No. 234. Fancy Lawn, plaited yoke, trimmed with lawn ruffle, in pink and light blue, sizes, 1 to 5 years, 49c.

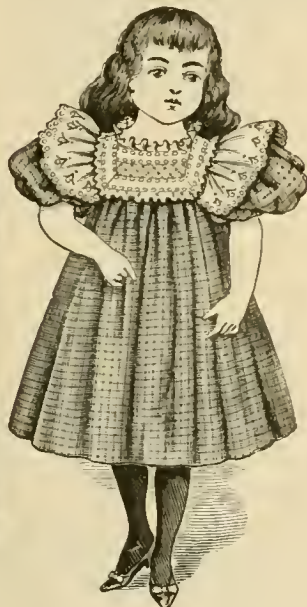

No. 236. Guimpe Dress of check Gingham, elaborately trimmed with lace and embroidery, sizes, 2 to 5 years, \$1.39.



No. 238. Fancy Figured Dimity, tucked yoke, neatly trimmed with embroidery, sizes, 2 to 5 years, \$1.29.



No. 240. Fancy Figured Lawn, neatly trimmed with embroidery, pink and light blue, sizes, 2 to 5 years, 79c.



No. 242. Guimpe Dress of Fine Lawn, neatly trimmed with lace and ribbon, pink and light blue, sizes, 2 to 5 years, 98c.



No. 244. Child's Dress of Fine Lawn, elaborately trimmed with embroidery, pink and light blue, sizes, 1 to 5 years, \$1.79.



No. 246. Fancy Figured Dimity, plaited yoke, neatly trimmed with platte val. lace, sizes, 2 to 5 years, 98c.



No. 248. Guimpe Dress of Fancy Figured Lawn, elaborately trimmed with Italian insertion and lace, \$1.79.

INFANTS' SKIRTS.

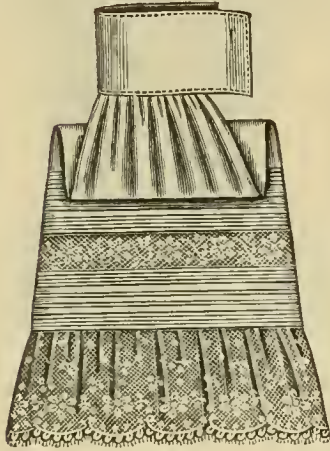

No. 258. Fine Lawn, elaborately trimmed with platte Val lace, \$1.69; less elaborate, trimmed with Italian lace, 98c.

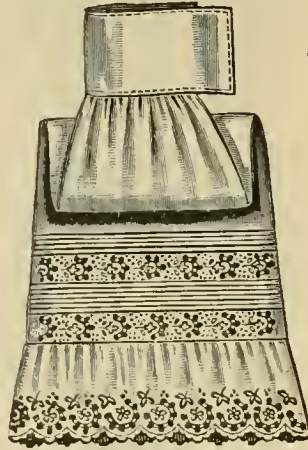

No. 266. Fine Nainsook, trimmed with tucks, insertion, and ruffle of fine embroidery, \$2.98; finer, \$3.98.

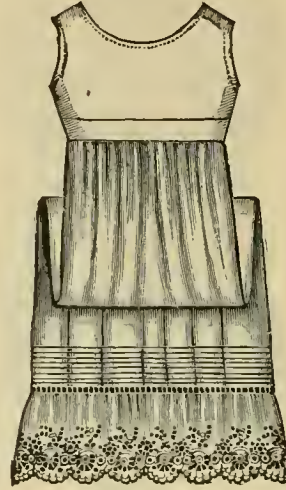

No. 254. Infants' Long Skirt of fine nainsook, ruffle of embroidery, headed with tucks, \$1.59, finer, \$1.79, 1.98, 2.25, 2.75; less elaborate, \$1.79; in cambric, 65c, 79c, 98c, 79c, 98c and \$1.39.

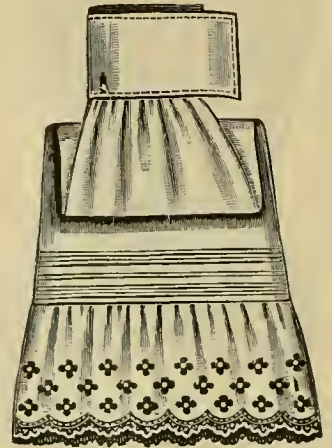

No. 256. Fine Nainsook, deep ruffle of French embroidery, headed with tucks, \$1.59, finer, \$1.79, 1.98, 2.25, 2.75; 2.98; in cambric, 65c, 79c, 98c and \$1.29.

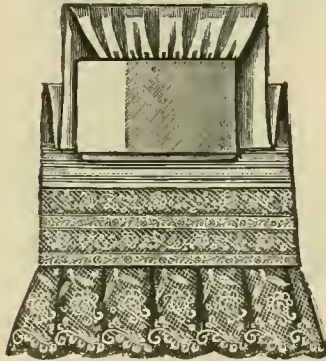

No. 250. Fine Nainsook, elaborately trimmed with platte Val lace and embroidery, \$1.98; finer, \$2.98 and 3.98.

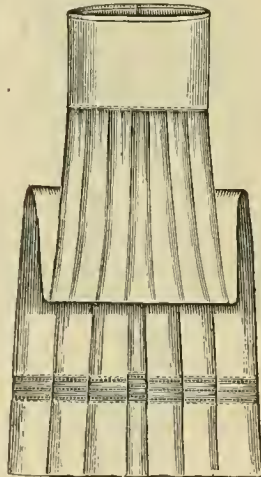

No. 260. Nainsook, deep hem, with hemstitching, 69c; plain hem and tucks, 39c, 49c and 59c.

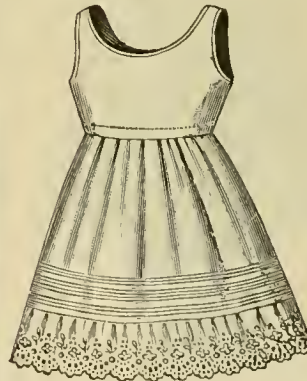

No. 262. Cambric, ruffle of embroidery, headed with tucks, 69c, 79c; in nainsook, 98c, \$1.59, 1.98 and 2.75.

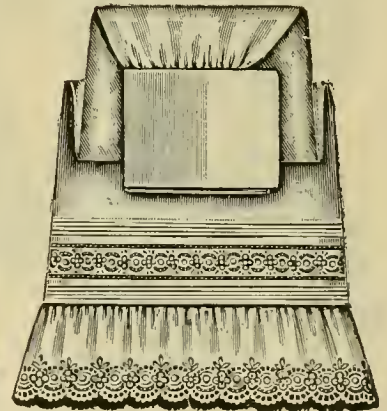

No. 264. Cambric, insertion and ruffle of fine embroidery, 98c; in nainsook, \$1.25, 1.98, 2.98, 3.98.



No. 252. Fine Cambric Umbrella Skirt, ruffle of embroidery, headed with tucks, \$1.25; less elaborate, 79c, 98c.



No. 268. Nainsook, elaborately trimmed with fine platte Val lace and embroidery, \$1.39; finer, \$2.39.

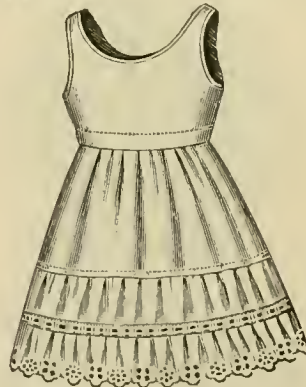

No. 270. Fine Cambric Umbrella Skirt, trimmed with insertion and ruffle of embroidery, 59c; in nainsook and lace trimmed, \$1.39.

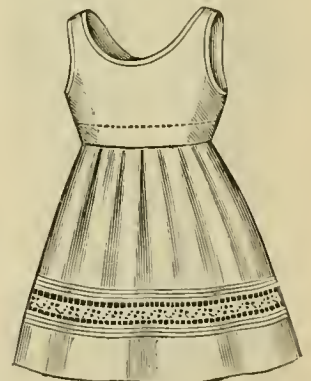

No. 272. Cambric Skirt, trimmed with insertion and tucks, 49c; plain hem and tucks, 39c and 49c.

MISSES' WEAR.



"H & W" WAIST.

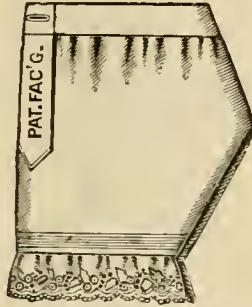

No. 276. Muslin Drawers, ruffle of embroidery, headed with tucks.
1 2 4 6 8 10 12 14 16 18 years.
23 29 33 35 39 42 45 49 49 53c
Finer.—
49 49 55 59 65 69 69 75 75 79c
Without embroidery.—
22 22 25 27 31 35 37 39 40 42c



No. 278. Muslin Umbrella Drawers, insertion and ruffle of embroidery.
8 10 12 14 16 years
49 49 55 55 59c

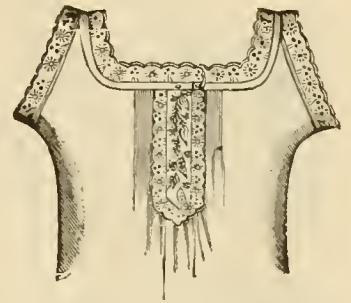

No. 280. Muslin Chemise, tucked yoke neatly trimmed with embroidery.
8 10 12 14 16 years.
59 65 69 75 75c.

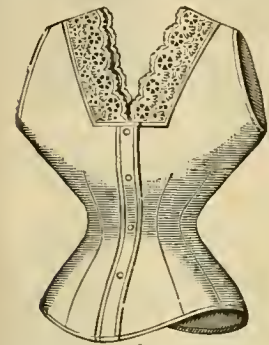

No. 282. Misses' Cambric Corset Cover, V-back and front, of fine embroidery, 39c; finer, 59c. Sizes, 28, 30 and 32.

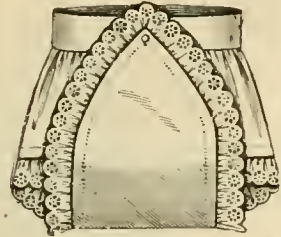

No. 284. Fine Muslin Diaper Drawers, trimmed with embroidery, 35c; with cambric ruffle, 25c.

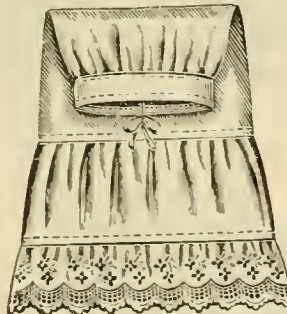

No. 286. Misses' Umbrella Skirt of fine cambric, lawn flounce, with ruffle of embroidery.
4 6 8 10 12 14 16 years.
79 79 85 98 98 98 98c.
Muslin skirt, deep ruffle of embroidery, headed with tucks,
49 55 59 65 69 75 79c.

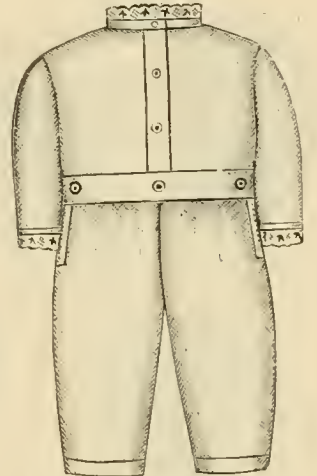

No. 288. Muslin Night Drawers with edge of embroidery.
1 2 4 6 8 10 12 years,
59 59 65 69 75 79 85c

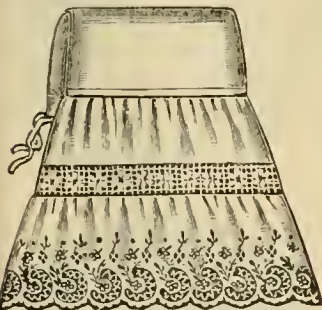

No. 290. Misses' Umbrella Skirt of fine cambric, elaborately trimmed with insertion and fine embroidery.
8 10 12 14 16 years.
\$1.69 1.75 1.79 1.89 1.89

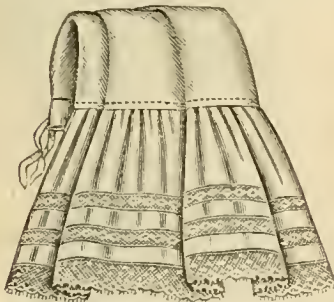

No. 292. Misses' Umbrella Skirt of fine cambric, deep lawn flounce, elaborately trimmed with Italian lace.
8 10 12 14 16 years
98c \$1.10 1.25 1.39 1.39



No. 294. Misses' Seersucker Skirt, full shirred flounce.
22 26 28 30 34 inches.
55 69 75 79 89c.



No. 296. All-Wool Gilbert Flannel Skirt, hems and tucks.
4 6 8 10 12 years.
89 98c \$1.10 1.25 1.39
Embroidered edge.—
89 98c \$1.10 1.29 1.39



No. 298. Misses' Muslin Empire Gown, neatly trimmed with embroidery.
8 10 12 14 16 years,
75 79 85 89 89c.
In cambric, lace trimmed.—
79 85 89 98 98c.

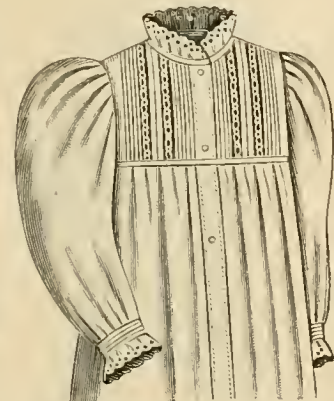

No. 302. Muslin Mother Hubbard Gown, tucked yoke, trimmed with insertion and ruffle of embroidery.
1 2 4 6 8 10 12 14 16 years.
55 55 59 65 65 69 69 75 75c.



No. 304. Misses' Fine Muslin Mother Hubbard Gown, yoke of tucks and trimmed insertion, with a hemstitched lawn ruffle.
1 2 4 6 8 10 12 14 16 years.
65 65 69 75 79 85 89 98 98c
Finer, embroidered edge.—
75 75 79 85 89 95 98c \$1.10 1.10.

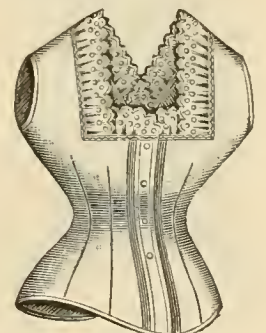

No. 300. Misses' Cambric Corset Cover, square neck of fine embroidery, 49c; finer, 79c. Sizes, 28, 30 and 32.

HATS & CAPS

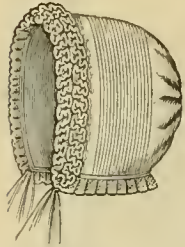

No. 300. Child's Corded Lawn Cap, full ruche, 49c; finer, 79c and 98c.

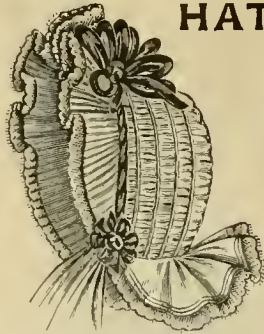

No. 326. Child's Bonnet of fine organdie, neatly trimmed with Italian lace and fancy ribbon, in white, pink and light blue, \$1.98.



No. 332. Child's Lawn Bonnet, handsomely trimmed with embroidery, \$2.75

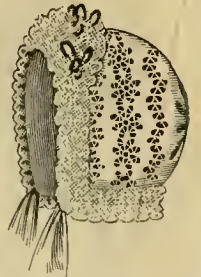

No. 306. All-Over Embroidered Lawn Cap, full ruche, 79c.

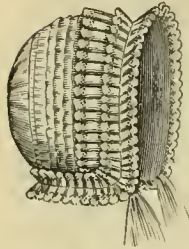

No. 308. Corded Lawn Cap, 25c, 39c, 49c.

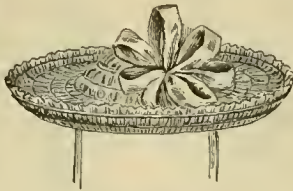

No. 310. Child's Lawn Hat \$1.38

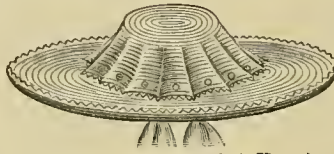

No. 314. Child's Corded Hat, in white, light blue, pink and tan, 49c.

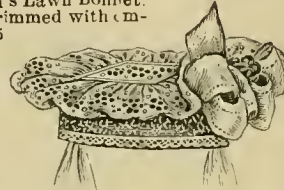

No. 330. All-Over Embroidered Tam O'Shanter, white lawn, 49c; finer, 98c.



No. 316. All Over Embroidered China Silk Cap, 49c; finer, 69c, 98c, \$1.39, 1.98.



No. 318. All-Over Embroidered Lawn Bonnet, \$1.39.



No. 322. Child's Hat, fancy straw crown and organdie, elaborately trimmed with Italian lace, white, pink, light blue and yellow, \$1.79



No. 320. Child's Hat of China silk and organdie, elaborately trimmed with Oriental lace, white, light blue and pink, \$2.69.



No. 324. Child's Cap, fine tucked lawn and embroidery, elaborately trimmed with lace and ribbon, 98c.



No. 302. Child's Lawn Hat, in white, light blue and pink, 98c.

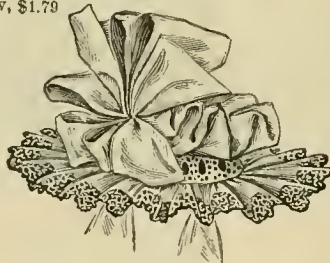

No. 328. Child's White Lawn Hat, elaborately trimmed with embroidery, \$1.98.

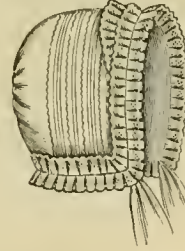

No. 312. French Cap of fine lawn, 69c; finer, 98c, \$1.39, 1.79, 1.98.



No. 304. Child's Hat of fine point d'esprit net, neatly trimmed with fancy ribbon, \$2.98.



No. 334. Child's Bonnet of point d'esprit net, neatly trimmed with ribbon, \$2.69.

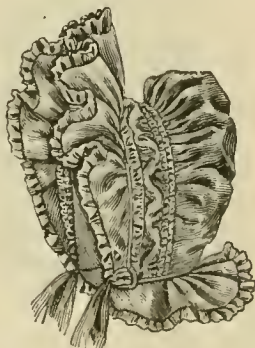

No. 336. Child's China Silk Bonnet, in white, pink and light blue, \$2.75.



No. 340. Fine Lawn Bonnet, neatly trimmed with bows and Italian lace, \$1.79.



No. 338. Child's Bonnet of fine organdie and fancy straw, elaborately trimmed with Italian lace, \$2.98; finer, \$3.98.

BLOUSES, GUIMPES, CAPS, APRONS AND ETC.

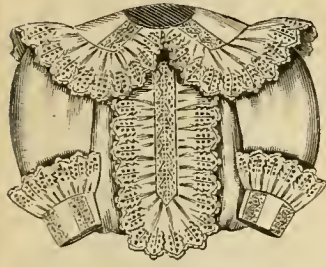

No. 342. Child's White Lawn Blouse, elaborately trimmed with insertion and embroidery, 2 to 8 years, \$1.39.

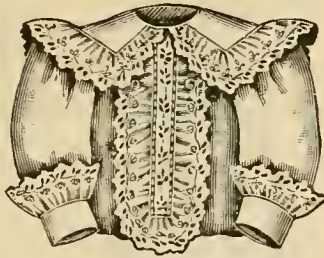

No. 344. Child's White Lawn Blouse, trimmed with embroidery, 2 to 8 years, 98c.

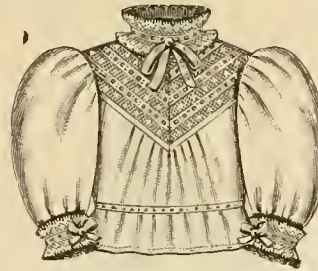

No. 346. Child's Guimpe of Fine Lawn, pointed yoke of Italian lace and embroidery, trimmed with lace and ribbon, 2 to 14 years, \$1.79.

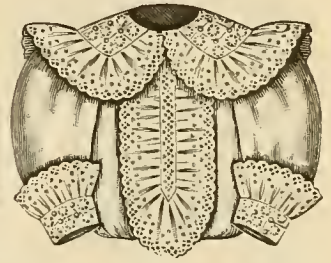

No. 348. Child's Fine White Lawn Blouse, all over embroidered, sailor collar and cuffs, elaborately trimmed with embroidery, 2 to 8 years, \$1.79; finer, \$2.49, 2.98.

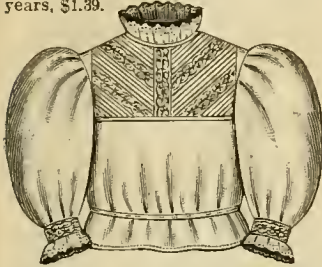

No. 350. Child's Lawn Guimpe, square yoke, tucks and embroidery, 2 to 14 years, 98c.

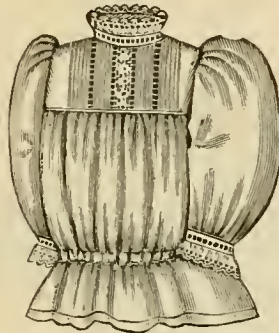

No. 352. Child's Lawn Guimpe, yoke of tucks and hemstitching, neatly trimmed with embroidery, 2 to 14 years, 79c; less elaborate, 49c.

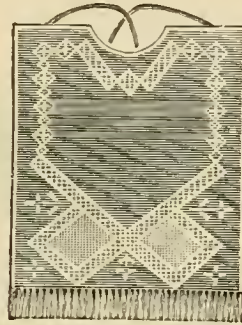

No. 354. Child's Linen Feeder, 12c, 15c, 18c, 25c, 29c; cotton, 10c; Turkish cloth with blue or pink border, 15c, 20c.

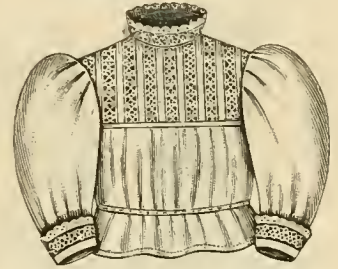

No. 356. Child's Guimpe of Fine Lawn, elaborately trimmed with insertion and embroidery, 2 to 14 years, \$1.98.

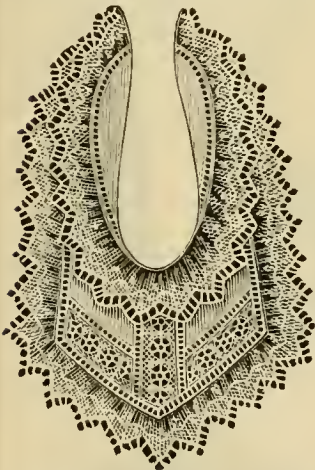

No. 358. Infant's Lawn Handkerchief Bibs, neatly trimmed with lace, 69c; less elaborate, 29c, 39c, 49c, 59c; in silk, 49c, 59c, 69c, 79c, 98c.

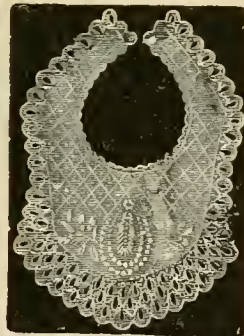

No. 360. Child's Embroidered Bib, 15c, 18c, 20c, 25c, 29c, 39c, 49c, 79c, 98c; in cotton, 5c, 8c, 10c, 12c.

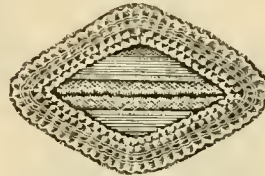

No. 362. Waitresses' Cap of Dotted Swiss, trimmed with lace, 10c, 13c, 15c; in plain lawn, 5c; lace trimmed, 10c, 13c, 15c, 18c, 20c, 25c.



No. 364. Waitresses' Cap of Fine Swiss, 3 rows plaiting and strings, 18c, 25c, 29c, 39c.

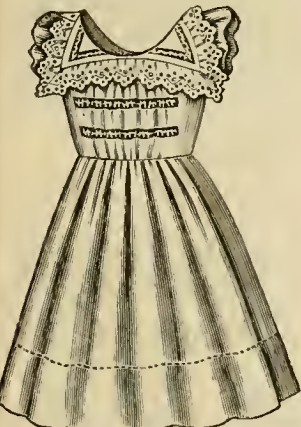

No. 372. Gretchen Apron of White Lawn, neatly trimmed with embroidery, 98c, \$1.39, 1.45, 1.79; checked muslin Gretchen apron, trimmed with full ruffle of material, sizes, 2 to 14 years 49c; gingham aprons, sizes, 2 to 9 years, 49c.

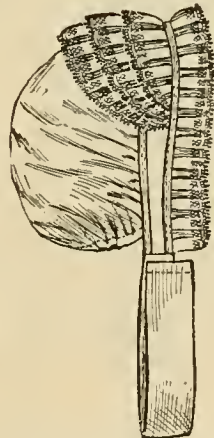

No. 368. Nurses' Cap of White Lawn, lace trimming and ruche, 25c, 29c, 39c; dotted Swiss, 35c.



No. 370. Maid's Apron of White Lawn, with bibs, 49c, 69c, 98c, \$1.39, 1.49; lawn, double width, deep hem and hem tucks, 49c, 69c, 75c; Cambric, deep hem and hem and tucks, 49c; lawn, double width, insertion or embroidery, 65c, 98c, \$1.39. Ladies' lawn aprons embroidery or insertion, 39c, 49c, 69c, 79c, 98c; Misses' Lawn Aprons, with embroidery, 39c, 49c, 69c, 79c, 98c; double width gingham aprons, 29c; with bibs, 39c.

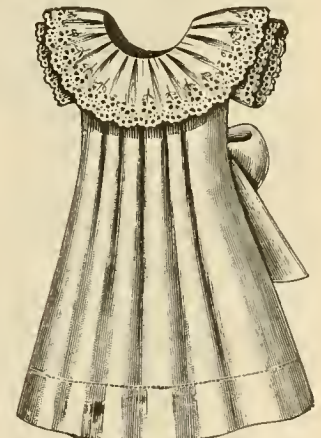

No. 366. Child's Fine Lawn Apron, Mother Hubbard, trimmed with embroidery, \$1.25; less elaborate, 79c, 98c.

INFANTS' WEAR.



No. 374. Infants' Cashmere Shirt, high neck, long sleeves.
 Sizes, 1 2 3 4 5 6
 Finer, 35 39 45 49 55 59c
 55 59 69 79 85 89c
 69 79 85 89 98 98c
 Silk & Wool 89 98 \$1.10 1.25 1.29 1.35



No. 276. Infants' Knit Bands with or without straps 29c and 39c; in flannel, 18, 25, 29c



"IDEAL"
 No. 378. Misses' Corded Waists, 20 to 30 inches, 29c; in plain jean, 25c.



No. 380. Infants' Cashmere Shirt, long or short sleeves.
 Sizes, 1 2 3 4 5 6
 59 69 75 79 85 89c
 In cotton, 29 29 29 29 35 35c



No. 382. Infants' Fancy Worsted Socks, stitched with silk, in cream, pink or blue stitching, or in all black, 39c.



No. 384. Infants' Stockinet Diaper, best quality, 48c; in rubber, 25c. Stockinet Crib and Bed Sheets, 14x27 inches 63c; 20x30 inches, \$1.15; 30x30 inches, \$1.59.

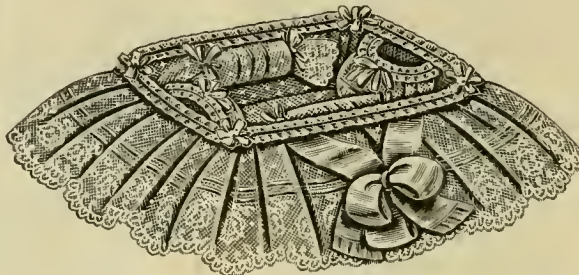

No. 386. Infants' Basket of Point de Esprit Net, elaborately trimmed with platte val. lace and ribbon, \$3.98; finer, \$4.98, 5.98.



No. 388. Stockinet Bib, 25c.



No. 390. Infants' Cashmere Stockings, in black, white, tan, light blue and pink, 38c.



No. 392. Infants' Hand knit Booties, 10, 12, 15, 18, 20c.



No. 394. Infants' Hand Knit Booties finished with silk, 25, 29, 39, 49, 59, 69c; in all silk, 79c, 98c, \$1.39.

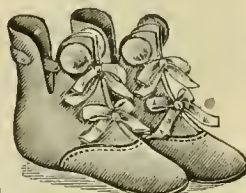

No. 398. Infants' Diana Shoes, in pink and light blue, 59c.

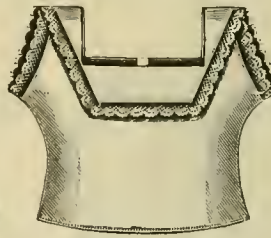

No. 396. Infants' Linen Shirts trimmed with lace, 25c, 39c; in cambrie, 11c, 18c.



No. 400. Infants' Shoes, patent leather, cloth top, black, 45c.



No. 402. Infants' Kid Moccasins, in black, white and tan, 69c; laced or buttoned shoes in pink, blue, red, tan, chocolate, black and white, 49c.

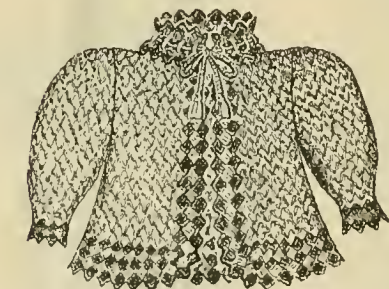

No. 404. Infants' Hand Made Sacque of fine worsted, 98c, \$1.39, 1.59, 1.79, 2.39 and 2.59.

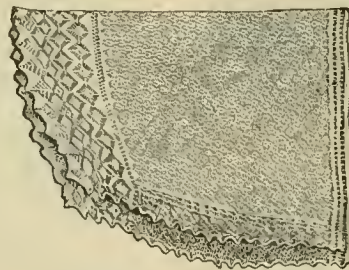

No. 406. Infants' Zephyr Veils, 10, 13, 18, 25, 29, 39c; in silk, 39, 49, 69c; net veil lace trimmed, 79c and 98c.



No. 408. Infants' Hand Knit Sacque, of fine worsted, 39, 49, 79, 98c and \$1.39.



No. 410. Infants' Empire Cashmere Sacque, silk lined, elaborately embroidered with silk, \$1.98; in flannel, \$1.35.

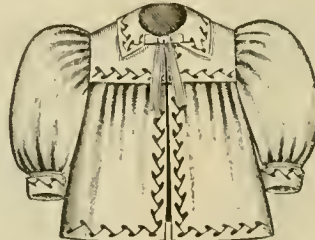

No. 412. Infants' Cream Flannel Sacque, feather stitched, in cream, pink or blue, 79c; finer, 98c.



No. 414. Infants' Cashmere Sacque, elaborately ombroldered with silk, \$1.69; less elaborate, \$1.25; finer in cashmere, \$1.98, 2.59, 2.98 and 3.98.

INFANTS' WEAR.

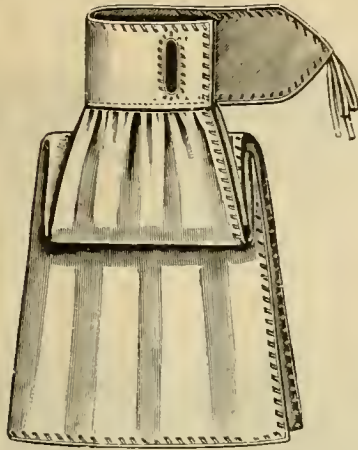

No. 416. Infants' Improved Flannel Barrow Coat, flannel waist, finished with silk, 98c.

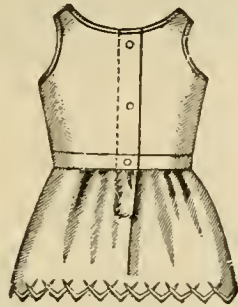

No. 418. Fine Flannel Skirt, embroidered with silk, 98c; embroidered scallop, 79c; more elaborate, \$1.29, 1.49, 1.69 and 1.98.

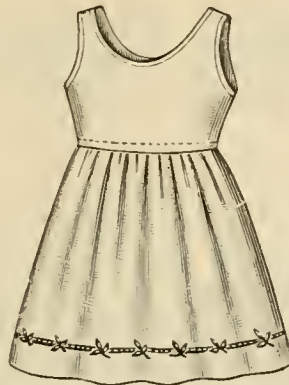

No. 420. Gilbert Flannel Skirt, embroidered hem, 98c; plain hem, 59c; featherstitched hem, 69c.

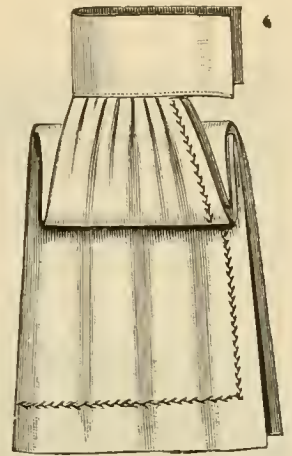

No. 422. Infants' Gilbert Flannel Barrow Coat, with featherstitching, 59c; finer, 69c and 79c; plain hem, 49c.



No. 424. Infants' Long Cashmere or Flannel Wrapper, elaborately embroidered with silk, \$3.25; more elaborate, \$3.25, 3.98 and 4.98.

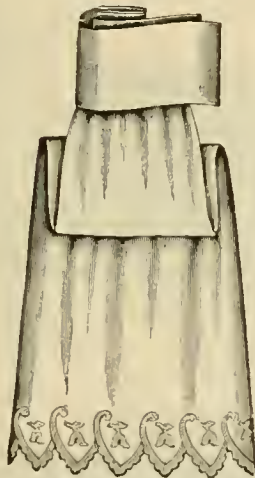

No. 426. Infants' Long Flannel Skirt, embroidered with silk, \$1.25; finer, \$1.59 and 1.79; plain scallop, 98c.



No. 428. Infants' Hood Shawl, in cream crepon, lined with pink, blue or cream silk, trimmed with ribbon, \$3.75.



No. 430. Infants' Outing Flannel Wrapper, neatly trimmed with ribbon, blue or pink stripe, 98c; night slips or wrapper, 49c.

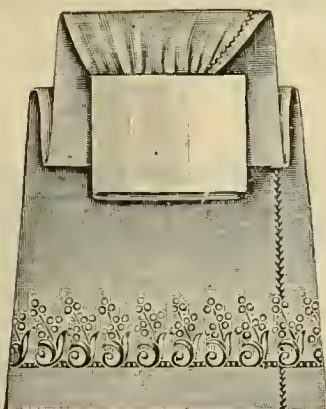

No. 432. Infants' Long Gilbert Flannel Skirt, embroidered hem, \$1.29; finer, \$1.79; plain hem, 69c, 79c, 98c.

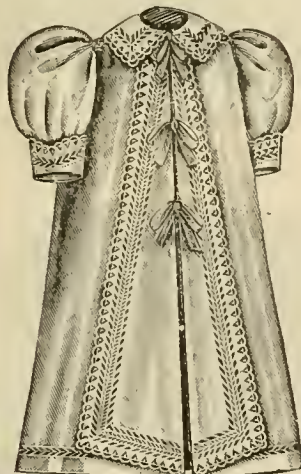

No. 434. Infants' Gilbert Flannel Wrapper, in cream, elaborately embroidered in pink, blue or cream silk and trimmed with ribbon, \$2.69.



No. 436. Infants' Tufted Crepon Wrapper, \$1.39; in cheese cloth, 98c.

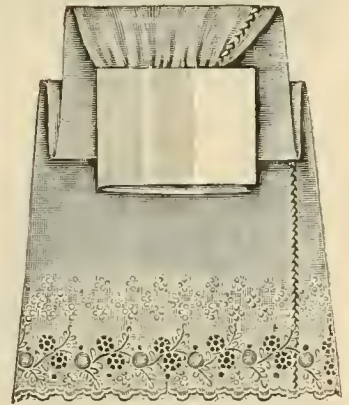

No. 438. Infants' Long Gilbert Flannel Skirt, elaborately embroidered with silk, \$1.98; finer, \$2.59, 2.69, 2.98 and 3.98.

TRIMMING LACES.



No. 50. French Val. Lace, $\frac{1}{2}$ inch, 27c per dozen yards; $\frac{3}{4}$ inch, 40c per dozen yards; 1 inch, 50c per dozen yards; $1\frac{1}{4}$ inch, 65c per dozen yards; $1\frac{1}{2}$ inch, 85c per dozen yards; $1\frac{3}{4}$ inch, \$1.10 per dozen yards; 2 $\frac{1}{4}$ inches, 1.35 per dozen yards.

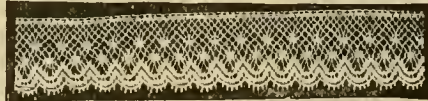

No. 52. French Val. Lace, $\frac{1}{2}$ inch, 40c per dozen yards; $\frac{3}{4}$ inch, 55c per dozen yards; 1 inch, 65c per dozen yards; $1\frac{1}{4}$ inch, 75c per dozen yards; $1\frac{1}{2}$ inch, \$1.00 per dozen yards. Insertion to match $\frac{1}{2}$ inch, 45c dozen yards; $\frac{3}{4}$ inch, 65c dozen yards; 1 inch, 75c dozen yards.



No. 54. Mehclen Lace in white or butter color, $\frac{5}{8}$ inch, 9c per yard; 1 inch, 11c per yard; $1\frac{1}{4}$ inch, 17c per yard; $1\frac{1}{2}$ inch, 25c per yard; insertion to match, $\frac{5}{8}$ inch, 9c per yard.



No. 56. Butter Shade Venetian Insertion, 2 inches wide, 39c per yard.



No. 58. Butter Shade Venetian Insertion, 2 $\frac{1}{4}$ inches wide, 69c per yard



No. 60. Butter Shade Venetian Insertion, 1 $\frac{1}{4}$ inches wide, 25c per yard.

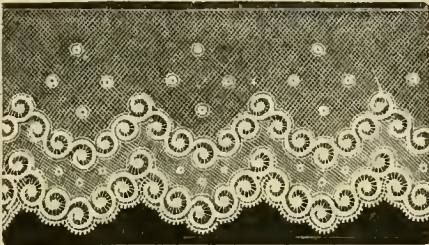

No. 62. Point de Paris Lace, 2 inches wide, 20c per yard; 2 $\frac{1}{2}$ inches wide, 25c per yard; 3 $\frac{1}{2}$ inches wide, 33c per yard; 4 $\frac{1}{4}$ inches wide, 39c per yard; 5 inches wide, 49c per yard. Insertion to match, 1 $\frac{1}{4}$ inches, 20c per yard; 2 inches, 25c per yard; 1 $\frac{3}{4}$ inches, 18c per yard.



No. 64. White Applique Lace, 2 $\frac{1}{2}$ inches wide, 16c per yard; 3 inches wide, 20c per yard; 3 $\frac{1}{4}$ inches wide, 25c per yard; 5 inches wide, 35c yard.

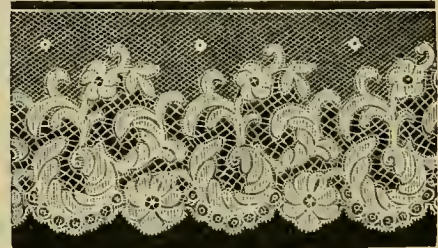

No. 66. Point de Paris Lace, 1 $\frac{3}{4}$ inches wide, 12c per yard; 2 $\frac{1}{2}$ inches wide, 19 per yard; 3 $\frac{1}{4}$ inches wide, 24c per yard; 4 $\frac{1}{4}$ inches wide, 32c per yard; 5 $\frac{1}{4}$ inches wide, 48c per yard; insertion to match, 1 $\frac{1}{2}$ inches wide, 12c per yard.

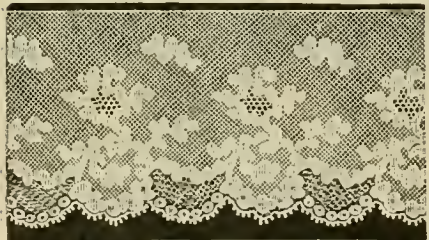

No. 68. Point de Paris Lace, 2 inches wide, 15c per yard; 3 inches wide, 17c per yard; 3 $\frac{1}{2}$ inches wide, 22c per yard, 4 inches wide, 25c per yard; 5 $\frac{1}{2}$ inches wide, 32c per yard. Insertion to match, 2 $\frac{1}{2}$ inches wide, 10c per yard.

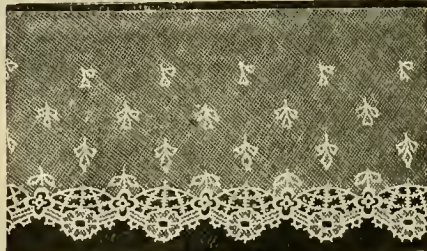

No. 70. Oriental Lace in Beige, 3 inches wide, 33c per yard; 4 inches wide, 43c per yard; 6 inches wide, 56c per yard.



No. 72. Butter Shade Net-Top Venetian Lace, 3 inches wide, 25c per yard; 4 $\frac{1}{2}$ inches wide, 35c per yard.

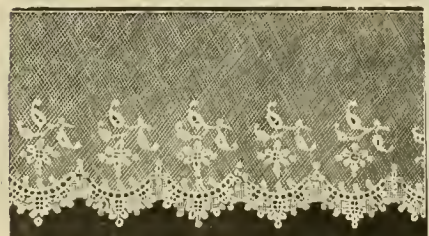

No. 74. Butter Shade Net-Top Oriental Lace, 4 $\frac{1}{2}$ inches wide, 25c per yard; 5 $\frac{1}{2}$ inches wide, 35c per yard; 8 inches wide, 45c per yard.

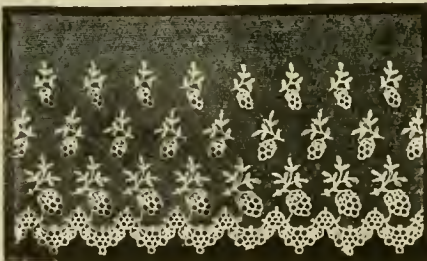

No. 76. Oriental Lace, white and ivory, 3 inches wide, 16c per yard; 4 $\frac{3}{4}$ inches wide, 20c per yard; 6 $\frac{1}{2}$ inches wide, 25c per yard.

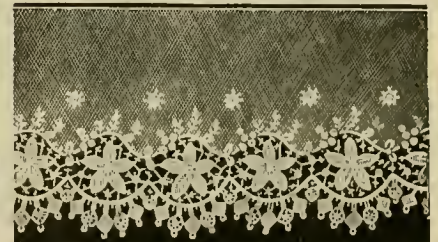

No. 78. Oriental Lace, butter shade, 5 inches wide, 50c per yard; 6 $\frac{1}{2}$ inches wide, 69c per yard.

WHITE LACES.



No. 80. White Mechlen Lace, $\frac{5}{8}$ inch wide, 8c per yard; 1 inch wide, 11c per yard; $1\frac{1}{4}$ inches wide, 17c per yard; 2 inches wide, 25c per yard. Insertion to match, $\frac{5}{8}$ inch wide, 8c per yard; 1 inch wide, 11c per yard.



No. 82. White French Val. Lace, $\frac{3}{4}$ inch wide, 9c per yard; $1\frac{1}{4}$ inches wide, 14c per yard; $1\frac{1}{2}$ inches wide, 17c per yard; $\frac{5}{8}$ inch insertion, 8c per yard; 1 inch wide, 11c per yard.



No. 84. Cream Mechlen Lace, $\frac{5}{8}$ inches wide, 8c per yard; 1 inch wide, 11c per yard; $1\frac{1}{4}$ inches wide, 15c per yard; $1\frac{3}{8}$ inches wide, 19c per yard; insertion to match, 1 inch wide, 11c per yard.

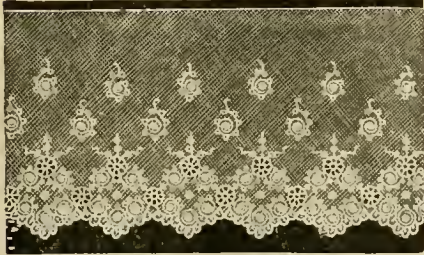

No. 86. Point Gaze Lace, $2\frac{3}{4}$ inches wide, 25c per yard; $4\frac{1}{4}$ inches wide, 40c per yard; $6\frac{3}{4}$ inches wide, 55c per yard.

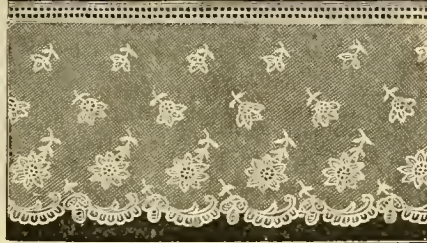

No. 88. Point Gaze Lace, $2\frac{3}{4}$ inches wide, 27c per yard, $3\frac{1}{4}$ inches wide, 31c per yard; $4\frac{3}{4}$ inches wide, 40c per yard.

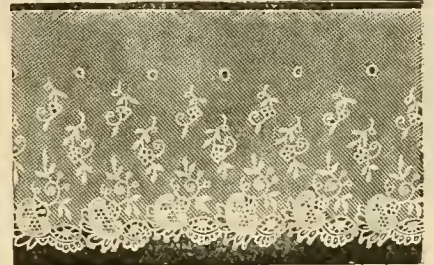

No. 90. Point Gaze Lace, $2\frac{3}{4}$ inches wide, 37c per yard; $4\frac{1}{4}$ inches wide, 49c per yard; $5\frac{3}{4}$ inches wide, 60c per yard. Barb Insertion, $3\frac{3}{4}$ inches wide, 65c per yard.

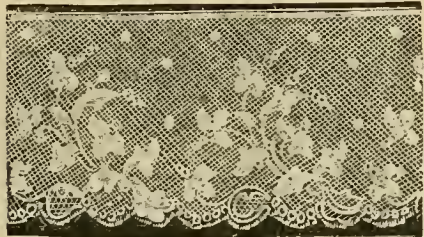

No. 92. White Applique Lace, $3\frac{1}{4}$ inches wide, 17c per yard; $4\frac{1}{2}$ inches wide, 23c per yard; 6 inches wide, 29c per yard.

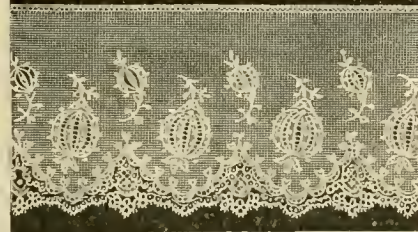

No. 94. White Chantilly Lace, $2\frac{1}{2}$ inches wide, 39c per yard; 3 inches wide, 55c per yard; 4 inches wide, 69c per yard; 5 inches wide, 75c per yard. Insertion to match, $\frac{5}{8}$ inch wide, 15c per yard; $1\frac{1}{4}$ inches wide, 22c per yard; $1\frac{3}{8}$ inches wide, 31c per yard.



No. 96. White Applique Lace, $2\frac{1}{4}$ inches wide, 13c per yard; $3\frac{5}{8}$ inches wide, 21c per yard; $4\frac{7}{8}$ inches wide, 27c per yard; 6 inches wide, 35c per yard.

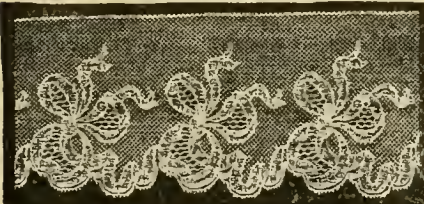

No. 98. Platte Val. Lace, $2\frac{1}{4}$ inches wide, 12c per yard; $2\frac{3}{4}$ inches wide, 14c per yard; $3\frac{1}{4}$ inches wide, 16c per yard; $4\frac{1}{4}$ inches wide, 20c per yard; 5 inches wide, 25c per yard. Insertion to match, $1\frac{1}{4}$ inches wide, 7c per yard; $1\frac{3}{4}$ inches wide, 9c per yard.

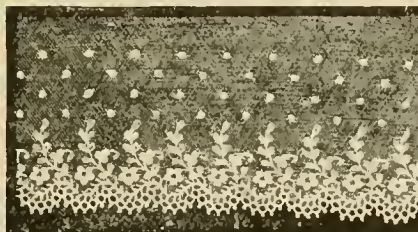

No. 100. Oriental Lace, white or ivory, 3 inches wide, 16c per yard; $4\frac{3}{4}$ inches wide, 20c per yard; $6\frac{1}{2}$ inches wide, 25c per yard.

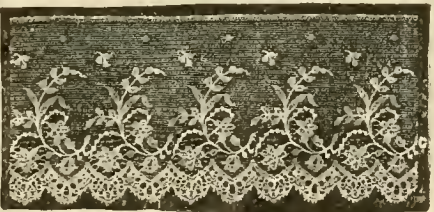

No. 102. Cream Chantilly Lace, 3 inches wide, 11c per yard; $3\frac{3}{4}$ inches wide, 14c per yard; $4\frac{3}{4}$ inches wide, 17c per yard; 6 inches wide, 22c per yard.

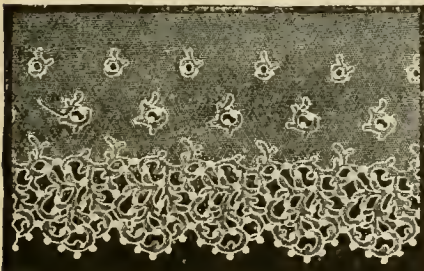

No. 104. Cream Net Top Lace, $3\frac{1}{4}$ inches wide, 25c per yard; $4\frac{3}{4}$ inches wide, 35c per yard; $6\frac{3}{4}$ inches wide, 50c per yard.

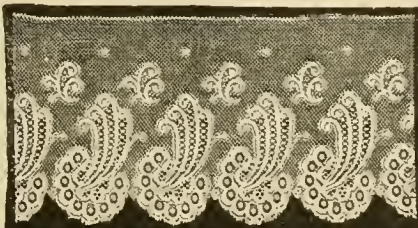

No. 106. Platte Val. Lace, $1\frac{3}{4}$ inches wide, 8c per yard; $2\frac{3}{4}$ inches wide, 10c per yard; $4\frac{1}{2}$ inches wide, 15c per yard; $5\frac{3}{4}$ inches wide, 18c per yard. Insertion to match, $1\frac{1}{4}$ inches wide, 6c per yard.

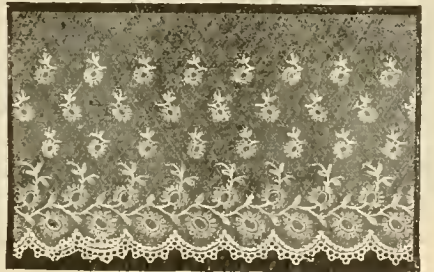

No. 108. Oriental Lace, 3 inches wide, 28c per yard; $5\frac{1}{2}$ inches wide, 40c per yard; $6\frac{3}{4}$ inches wide, 50c per yard.

BLACK LACES.



No. 110. Black Chantilly Lace, $\frac{1}{2}$ inch wide, 8c yard; 1 inch wide, 15c yard.

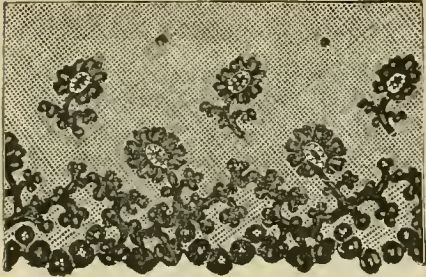

No. 116. Black Chantilly Lace, 2 inches wide, 20c yard; 3 inches wide, 35c yard; $3\frac{1}{2}$ inches wide, 40c yard; 5 inches wide, 55c yard. Insertion to match, $1\frac{1}{2}$ inches wide, 22c yard; $2\frac{1}{4}$ inches wide, 30c yard.

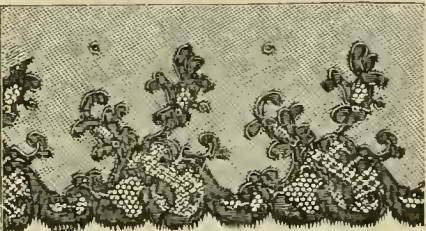

No. 122. Black Chantilly Lace, 3 inches wide, 16c yard; $3\frac{1}{2}$ inches wide, 20c yard; $4\frac{1}{2}$ inches wide, 27c yard; $6\frac{1}{4}$ inches wide, 34c yard.

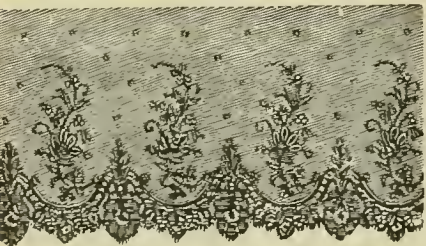

No. 128. Black Chantilly Lace, $2\frac{1}{4}$ inches wide, 25c yard; $2\frac{3}{4}$ inches wide, 35c yard; 5 inches wide, 45c yard; 6 inches wide, 50c yard. Insertion to match, 5 inches wide, 50c yard.

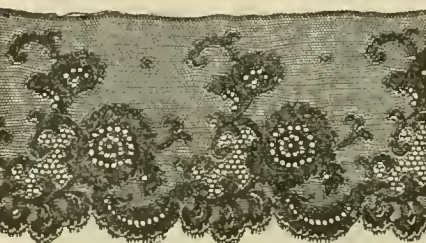

No. 134. Heavy Chantilly Lace, $2\frac{1}{4}$ inches wide, 20c yard; $3\frac{1}{2}$ inches wide, 25c yard; $4\frac{1}{4}$ inches wide, 35c yard; $5\frac{1}{2}$ inches wide, 40c yard; $7\frac{1}{2}$ inches wide, 50c yard. Insertion to match, $1\frac{1}{2}$ inches wide, 12c yard.

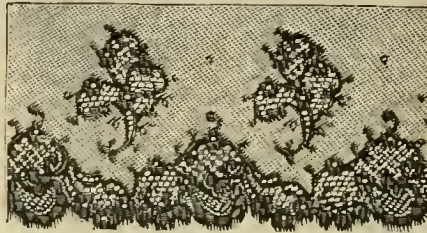

No. 112. Black Chantilly Lace, 3 inches wide, 18c yard; $3\frac{3}{4}$ inches wide, 22c yard; $4\frac{1}{4}$ inches wide, 27c yard; 6 inches wide, 36c yard. Insertion to match, $1\frac{1}{2}$ inches wide, 12c yard.



No. 118. Black Chantilly Lace, $2\frac{1}{2}$ inches wide, 15c yard; 3 inches wide, 20c yard; 4 inches wide, 25c yard; 5 inches wide, 30c yard.

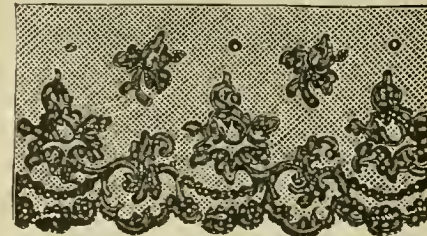

No. 124. Black Chantilly Lace, 3 inches wide, 20c yard; 4 inches wide, 25c yard; $4\frac{3}{4}$ inches wide, 31c yard.

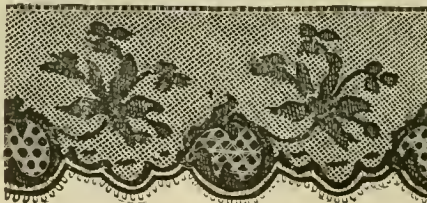

No. 130. Black Chantilly Lace, $1\frac{1}{8}$ inches wide, 14c yard; $1\frac{1}{4}$ inches wide, 16c yard; $2\frac{1}{4}$ inches wide, 25c yard; 3 inches wide, 33c yard.

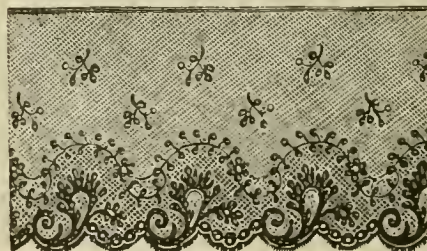

No. 136. Black Chantilly Lace, 3 inches wide, 15c yard; 4 inches wide, 20c yard; 5 inches wide, 25c yard.



No. 114. Black and Cream Chantilly Lace, $\frac{3}{4}$ inch wide, 9c yard; $1\frac{1}{8}$ inches wide, 11c yard; $1\frac{1}{2}$ inches wide, 14c yard; 2 inches wide, 17c yard. Insertion to match, $1\frac{1}{4}$ inches wide, 11c yard.

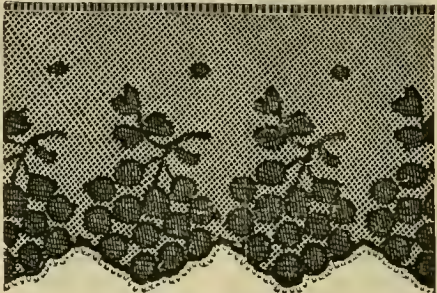

No. 120. Black Chantilly Lace, $1\frac{1}{2}$ inches wide, 20c yard.

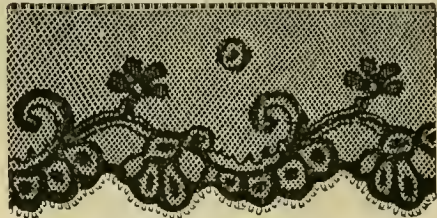

No. 126. Black Chantilly Lace, $1\frac{1}{4}$ inches wide, 12c yard; $1\frac{1}{2}$ inches wide, 16c yard; 2 inches wide, 19c yard; $2\frac{1}{4}$ inches wide, 25 yard; 3 inches wide, 30c yard.

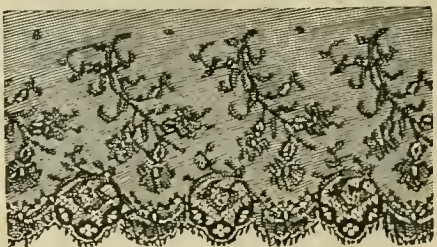

No. 132. Black Chantilly Lace, 3 inches wide, 11c yard; $3\frac{3}{4}$ inches wide, 14c yard; 5 inches wide, 18c yard; 6 inches wide, 25c yard; $7\frac{3}{4}$ inches wide, 28c yard.

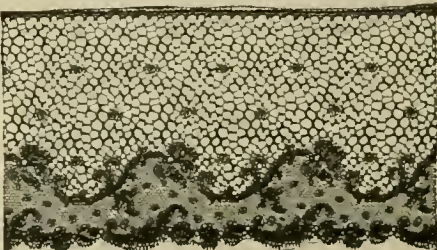

No. 138. Black Silk Craquellet Lace, $3\frac{1}{2}$ inches wide, 40c per yard; $4\frac{3}{4}$ inches wide, 50c yard.

NETS AND VEILINGS.



No. 140. Black Dotted Chenille Tuxedo Veiling, 18 inches wide, 50c per yard.

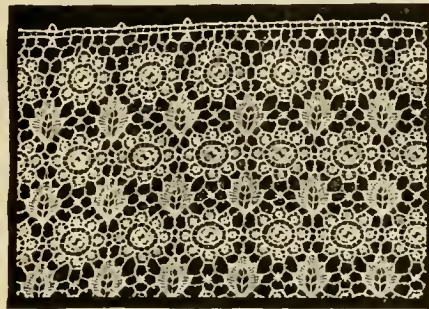

No. 142. Butter Color Venice All-Over Net, 18 inches wide, \$1.75 per yard.



No. 144. Chiffon Veiling, black and white, navy blue and brown, 14 inches wide, 38c per yard.

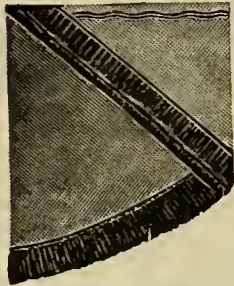

No. 146. Round Mourning Crepe-Bordered Veils, fine Brussels net, one yard long, 55c and 75c each.

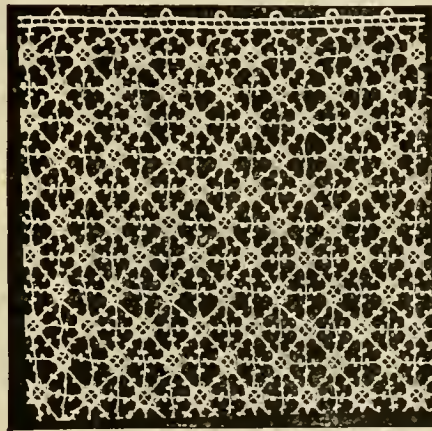

No. 148. Butter Color Venetian Net, 18 inches wide, 85c per yard.

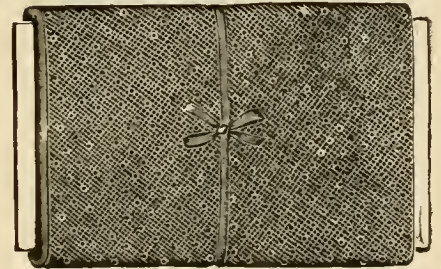

No. 150. Black Fish Net Veiling, chenille dots, 18 inches wide, 50 per yard.



No. 152. Butter Color Oriental Net, 18 inches wide, 75c per yard.



No. 154. Black Chenille Tuxedo Veiling, 18 inches wide, 48c per yard.

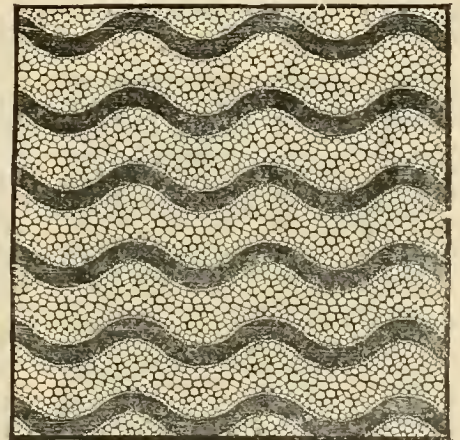

No. 156. Black Silk Craquelet Dress Net, 45 inches wide, \$2.65 per yard.

EMBROIDERIES.



No. 153. Swiss Embroidery 2 inches wide, 6c per yard.



No. 160. Nainsook Embroidery, 2 inches wide, 16c per yard; insertion to match, 1 inch wide, 11c per yard.



No. 162. Cambric Embroidery, 4 inches wide, 11c per yard.

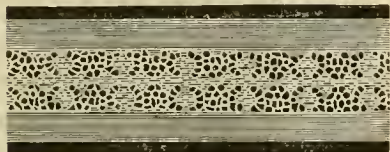

No. 164. Cambric Insertion, 2 1/4 inches wide, 16c per yard.

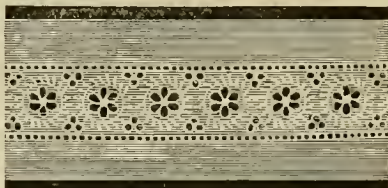

No. 166. Cambric Insertion, 2 1/2 inches wide, 15c per yard.



No. 168. Nainsook Ribbon Insertion, 1/4 inch wide, 6c per yard; 1/2 inch, 7c; 5/8 inch, 8c; 1 inch, 16c per yard.

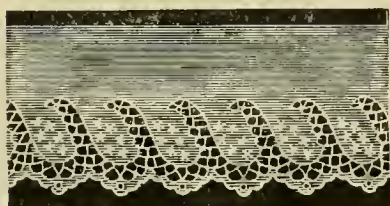

No. 170. Swiss Embroidery, 5 inches wide, 16c per yard.

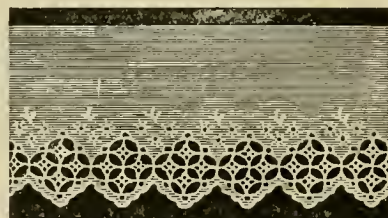

No. 172. Cambric Embroidery, 4 inches wide, 18c per yard.

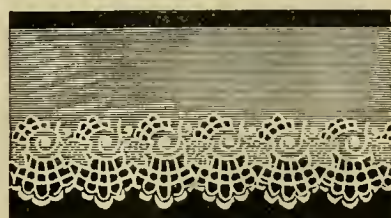

No. 174. Swiss Embroidery, 4 1/2 inches wide, 16c per yard.

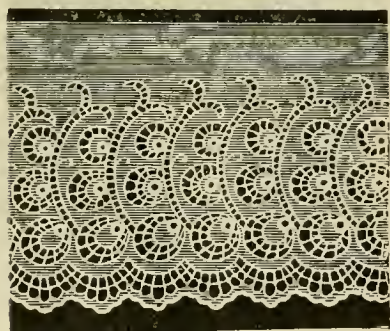

No. 176. Nainsook Embroidery, 10 inches wide, 33c per yard.

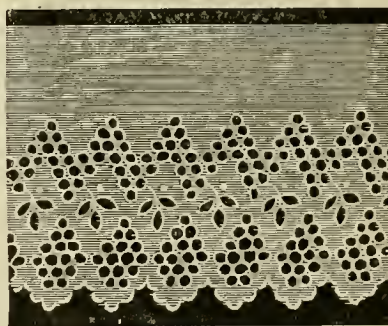

No. 178. Swiss Embroidery, 9 inches wide, 19c per yard.



No. 180. Nainsook Embroidery, 8 1/2 inches wide, 30c per yard.

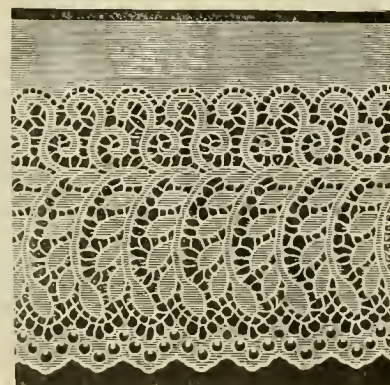

No. 182. Cambric Embroidery, 12 1/2 inches wide, 35c per yard.

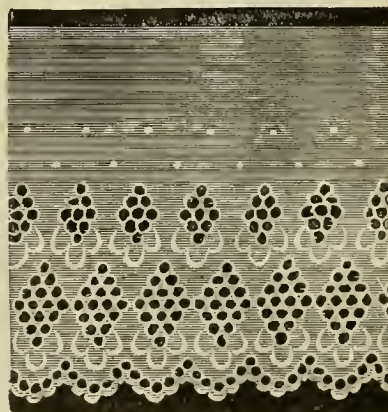

No. 184. Cambric Embroidery, 8 1/2 inches wide, 23c per yard.



No. 186. Nainsook Embroidery, 5 inches wide, 16c per yard; insertions to match, 2 inches wide, 9c per yard.

EMBROIDERED FLOUNCINGS AND NETS.

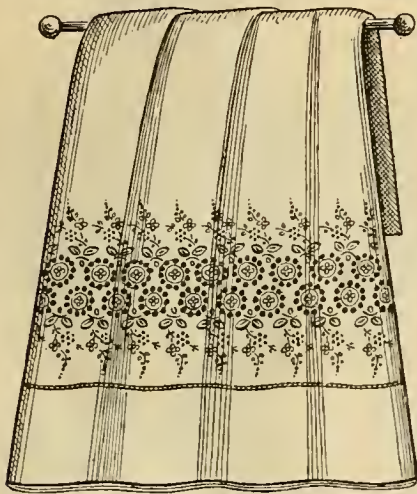

No. 188. Swiss Flouncing, 27 inches wide, hemstitched, in assorted patterns, 50c per yard.



No. 190. Swiss All-Over Embroidery, 21 inches wide, assorted patterns, 75c per yard.

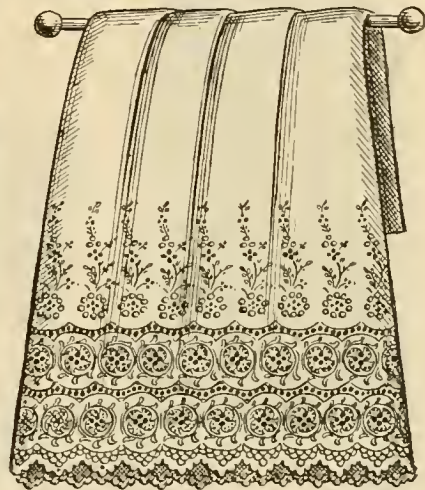

No. 192. Swiss Flouncing, scalloped edge, 45 inches wide, assorted patterns, 75c per yard.

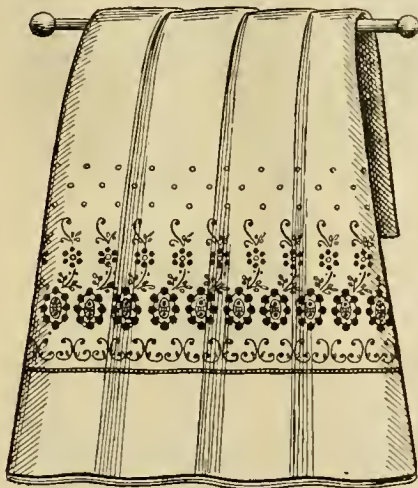

No. 194. Swiss Flouncing, 45 inches wide, hemstitched, assorted patterns, 60c per yard.



No. 196. Swiss All-Over Embroidery, 21 inches wide, assorted patterns, 75c per yard.



No. 198. Nainsook Flouncing, scalloped edge, 45 inches wide, assorted patterns, 89c per yard.

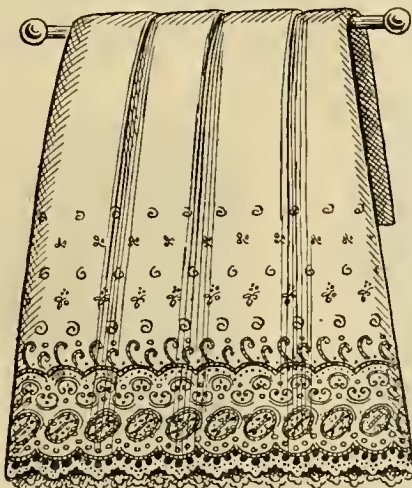

No. 200. Nainsook Flouncing, scalloped edge, 27 inches wide, in assorted patterns, 80c per yard.



No. 202. Cambric All-Over Embroidery, 21 inches wide, assorted patterns, 89c per yard.

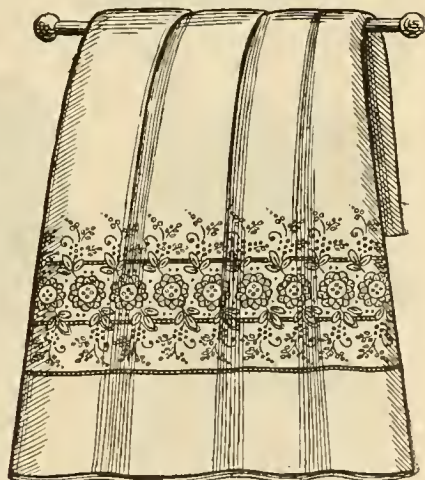

No. 204. Nainsook Flouncing, hemstitched, 45 inches wide, assorted patterns, 75c per yard.

NECKWEAR.



No. 206. Black Liberty Silk Collar, with plaited ends, \$1.98.



No. 208. Ladies' Mull Tie, trimmed with embroidery, 2 1/4 yards long, \$1.25.

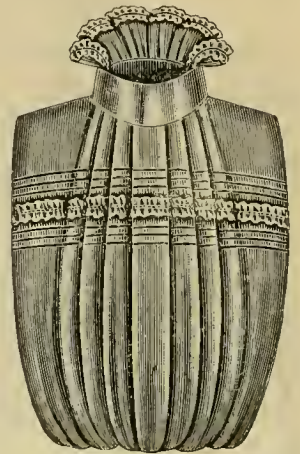

No. 210. Ladies' Mouseline de Soie Front, in black, white, pink and blue, \$1.48.

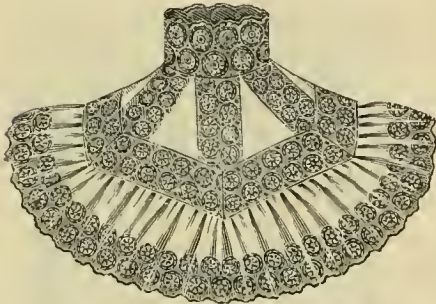

No. 212. Embroidered Yoke, assorted patterns of embroidery, \$2.75.

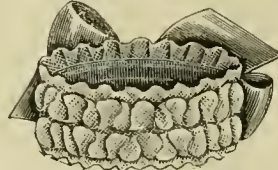

No. 214. Mouseline de Soie Stock, with ribbon bows, in black, white, pink and blue, 48c.

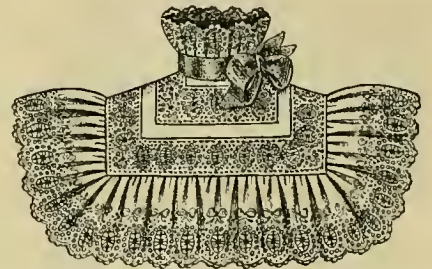

No. 216. Embroidered Yoke, trimmed with ribbons, in assorted colors, \$3.50.

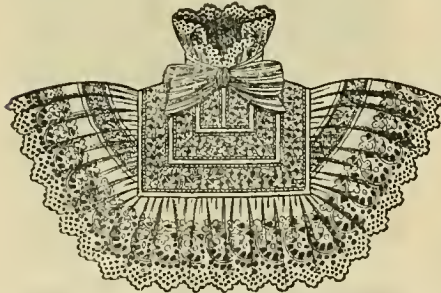

No. 218. Embroidered Yoke, trimmed with ribbons, assorted colors, \$5.50.

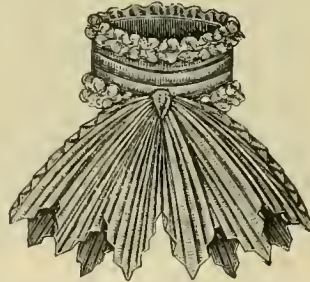

No. 220. Ladies' Mouseline de Soie Stock, in black, white, pink, blue and red, \$1.25.



No. 222. Embroidered Yoke, trimmed with ribbons, in assorted colors, \$2.98.



No. 224. Ladies' Point de Esprit Net Tie, lace trimmed, white and cream, 2 yds long, 85c.

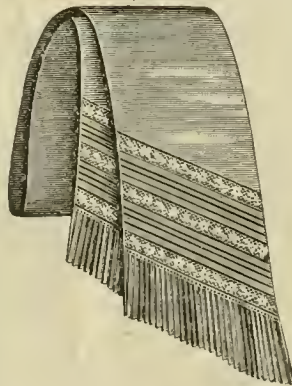

No. 226. Ladies' Mouseline de Soie Tie, in pink, blue, black, white, cream, maize and red, 2 1/4 yards long, \$1.48.

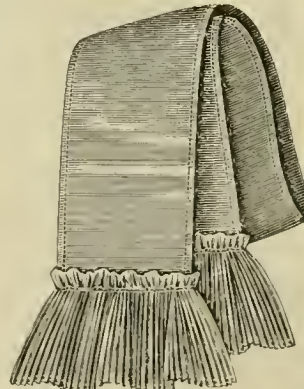

No. 228. Ladies' Mouseline de Soie Tie, 2 1/4 yards long, in white, black, blue, pink and cream, 98c.



No. 230. Ladies' Net Scarf, lace trimmed, 2 yards long, 98c.

NECKWEAR.

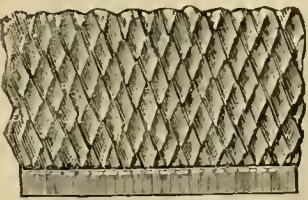

No. 232. Liberty Silk Ruffling, in black and white, 48c per yard.

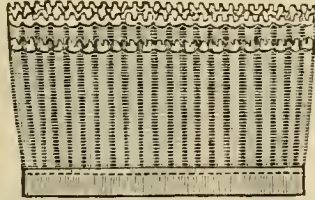

No. 234. Mousseline de Soir Pleating, measured, straight cream white, pink, red, blue and green, 15c per yard.

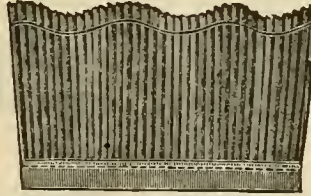

No. 236. Liberty Silk, side pleating, 4 inch, 98c; 6 inch, \$1.55 per yard.

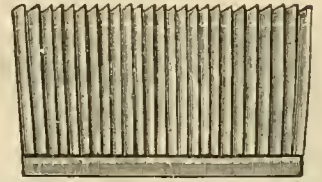

No. 238. Black and White Liberty Silk, pleating on band, 45c per yard.



No. 240. Ladies' Linen Handkerchief, lace trimmed with insertion and edge, 75c.

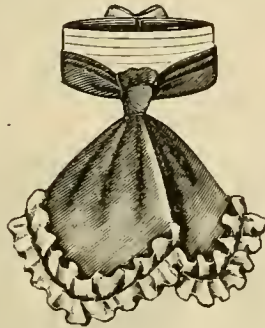

No. 242. Colored Liberty Silk Tie with white stock of liberty silk, \$1.50.



No. 244. Ladies' Linen Handkerchief with insertions of embroidery and lace, finished with lace edge, 85c.



No. 246. Ladies' Linen Handkerchief, trimmed with French Valenciennes lace, 49c.

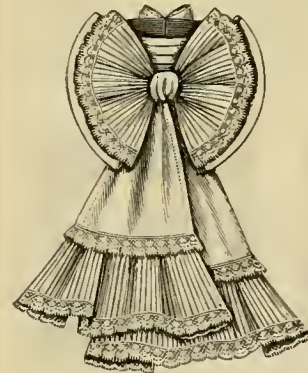

No. 248. White Swiss Tie, val lace trimmed, 75c.



No. 250. Swiss Tie with stock collar, trimmed with white and butter color val, lace, 69c.

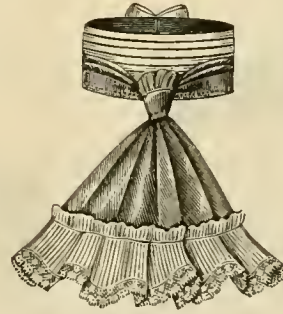

No. 252. Liberty Silk Tie, assorted colors, with white pleated chiffon and lace edge, with white silk stock, \$1.45.

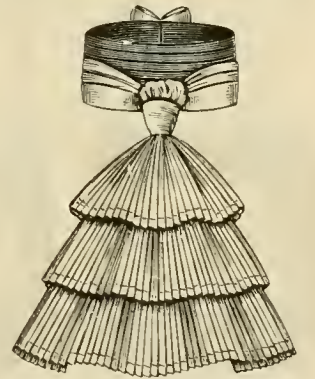

No. 254. White Pleated Chiffon Tie with assorted colors, liberty silk stock, \$1.98.

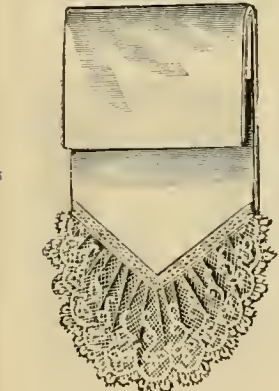

No. 256. White Net Tie, with butter colored lace ends, 75c.

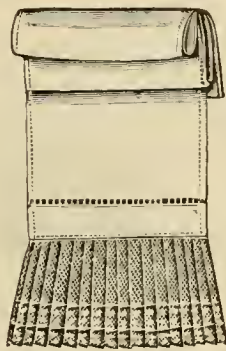

No. 258. White Lawn Tie with white net ends, pleated, 25c.

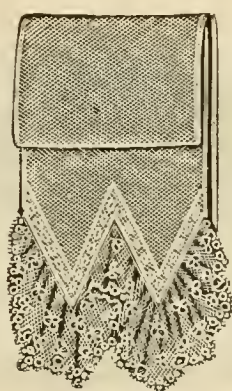

No. 260. White Swiss Tie, trimmed with val, lace and insertions 98c.

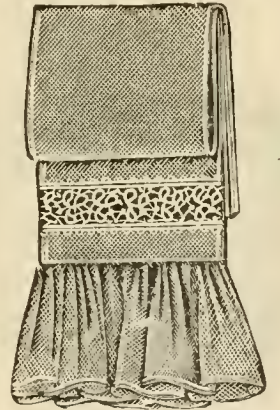

No. 262. Cream Net Tie, lace insertion and pleated ends, 59c.

COLLARS AND CUFFS.



No. 266. Ladies' Turn-over Cuff, sizes 7½ to 9 inches, 25c per pair.



No. 268. Ladies' Standing Collar, sizes 12 to 15 inches, 15c each.



No. 270. Ladies' Standing Collar, sizes 12 to 15 inches, 13c each.

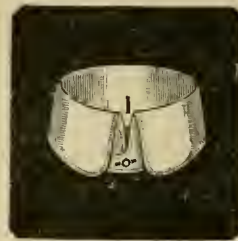

No. 272. Ladies' Round Point Turnover Collar, sizes 12 to 15 inches, 13c each.



No. 274. Ladies' Cuff, sizes 7 to 9 inches, 25c per pair.

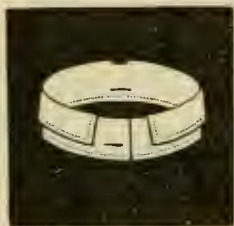

No. 276. Ladies' Turn-over Collar, sizes 12 to 15 inches, 13c each.



No. 278. Ladies' Linen Cuff, sizes 7½ to 9 inches, 15c per pair.

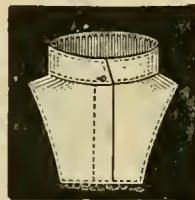

No. 280. Boys' Standing Collar, with cape, sizes 10 to 13 inches, 15c each.



No. 282. Ladies' Cuff, sizes 7 to 9 inches, 25c per pair.



No. 284. Maid's Collar, sizes 12 to 14 inches, 17c each.



No. 286. Ladies' Standing Full Turnover Collar, in black and white, sizes 12 to 15 inches, 15c each.



No. 288. Ladies' Turnover Collar, sizes 12 to 15 inches, 13c each.

No. 285. Straight 2½ inches wide Olympia Cuff, sizes 7½ to 9 inches, 15c per pair.



No. 290. Ladies' Cuff, in black and white, sizes 7½ to 9 inches, 25c per pair.



No. 292. Round Corner Turnover Collar, sizes 12 to 15 inches, 17c each.



No. 294. Ladies' Turnover Collar, sizes 12 to 15 inches, 13c each.

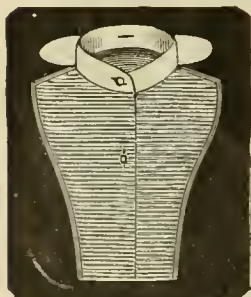

No. 296. Ladies' Pique Chemisette, sizes 12 to 15 inches, 29c each.



No. 298. Widows' White Linen Set, Hemstitched Collar and Cuffs, 65c per set.



No. 300. Ladies' Standing Collar, in black or white, sizes 12 to 15 inches, 15c each.



No. 302. Lillian Russell Chemisette, standing collar, sizes 12½ to 15 inches, 25c each.

TORCHON LACES.



No. 304. Imitation Torchon Lace, $\frac{3}{4}$ inch wide, 7c per yard; 1 inch wide, 9c per yard; $1\frac{1}{4}$ inches wide, 11c per yard; $1\frac{1}{2}$ inches wide, 13c per yard; $2\frac{1}{4}$ inches wide, 18c per yard; insertion to match, $1\frac{1}{2}$ inch, 11c yard.



No. 306. Torchon Lace, assorted patterns, $\frac{3}{4}$ inch wide, 6c per yard.

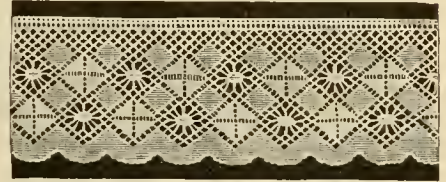

No. 308. Imitation Torchon Lace, $\frac{3}{4}$ inch wide, 4c per yard; $1\frac{1}{8}$ inches wide, 5c per yard; $1\frac{1}{2}$ inches wide, 7c per yard; $2\frac{3}{8}$ inches wide, 9c per yard; insert on to match, $1\frac{1}{2}$ inches wide, 6c per yard.

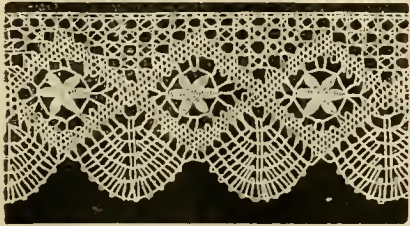

No. 310. Fine Medici Lace, assorted patterns, $3\frac{1}{4}$ inches wide, 24c per yard.

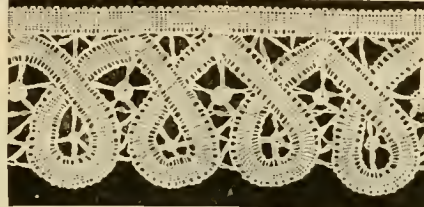

No. 312. Renaissance Lace, assorted patterns, $2\frac{1}{8}$ inches wide, 39c per yard.

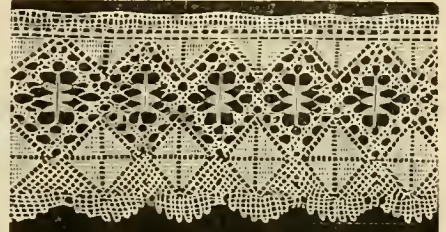

No. 314. Imitation Torchon Lace, $1\frac{1}{2}$ inches wide, 4c per yard; $2\frac{1}{4}$ inches wide, 5c per yard; $2\frac{3}{4}$ inches wide, 7c per yard; $3\frac{1}{2}$ inches wide, 9c per yard; insertion to match, $1\frac{3}{4}$ inches wide, 5c per yard.

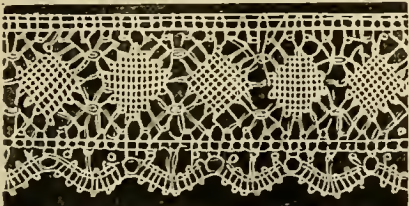

No. 316. Torchon Lace; assorted patterns, $2\frac{3}{8}$ inches wide, 14c per yard; 2-inch insertion, 10c per yard.

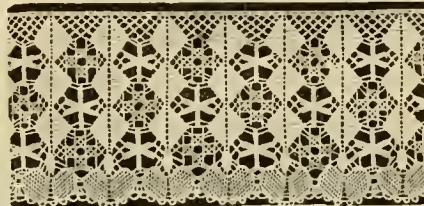

No. 318. Imitation Torchon Lace, $1\frac{1}{2}$ inches wide, 4c per yard; 2 inches wide, 5c per yard; $2\frac{1}{2}$ inches wide, 6c per yard; 3 inches wide, 7c per yard; insertion to match, $1\frac{1}{2}$ inches wide, 4c per yard.

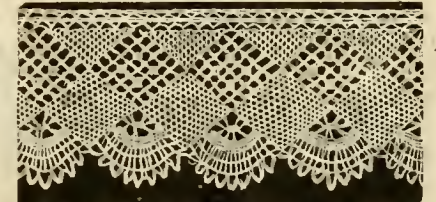

No. 320. Torchon Lace, assorted patterns, $3\frac{3}{8}$ inches wide, 21c per yard

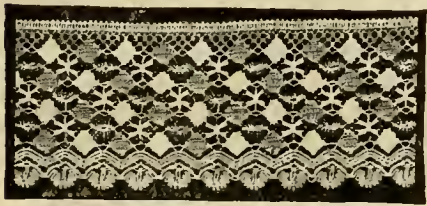

No. 322. Imitation Torchon Lace, $1\frac{3}{4}$ inches wide, 6c per yard; $2\frac{1}{2}$ inches wide, 8c per yard; $2\frac{3}{4}$ inches wide, 9c per yard; $3\frac{1}{4}$ inches wide, 11c per yard; insertion to match, $1\frac{1}{4}$ inches wide, 5c per yard.

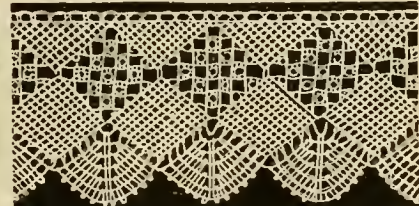

No. 324. Fine Torchon Lace, 2 inches wide, 18c per yard; 3 inches, 31c; 4 inches, 39c; $1\frac{3}{4}$ -inch insertion, 16c per yard.

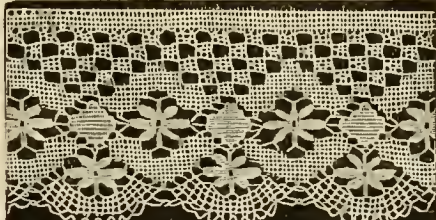

No. 326. Imitation Torchon Lace, $1\frac{1}{2}$ inches wide, 4c per yard; $1\frac{1}{2}$ inches wide, 5c per yard; $2\frac{1}{2}$ inches wide, 7c per yard; $3\frac{1}{2}$ inches wide, 9c per yard; $4\frac{1}{2}$ inches wide, 11c per yard; insertion to match, $1\frac{1}{2}$ inches wide, 6c per yard.

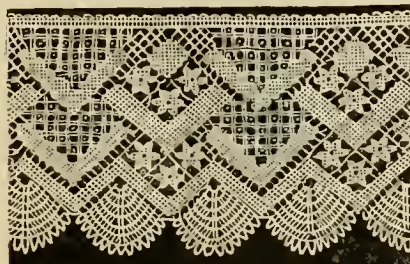

No. 328. Fine Medici Lace, $2\frac{7}{8}$ inches wide, 55c per yard; 4 inches, 85c; $5\frac{1}{4}$ inches, \$1.10; $2\frac{3}{4}$ -inch insertion, 52c per yard.

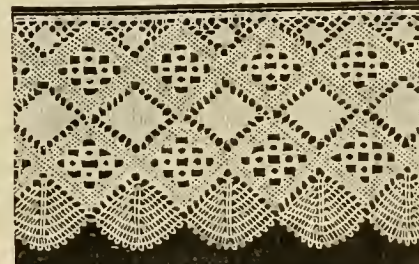

No. 332. Torchon Lace, $2\frac{3}{8}$ inches wide, 19c per yard; 3 inches, 29c; $3\frac{3}{4}$ inches, 45c; $1\frac{7}{8}$ -inch insertion, 19c per yard.

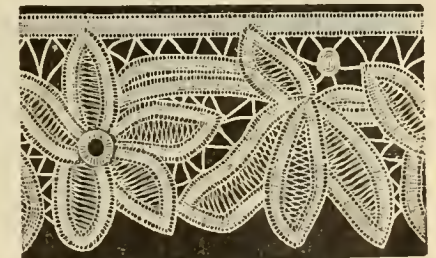

No. 330. Renaissance Lace, assorted patterns, $3\frac{3}{8}$ inches wide, 49c per yard.

LAMBREQUINS, TIDIES & ETC.

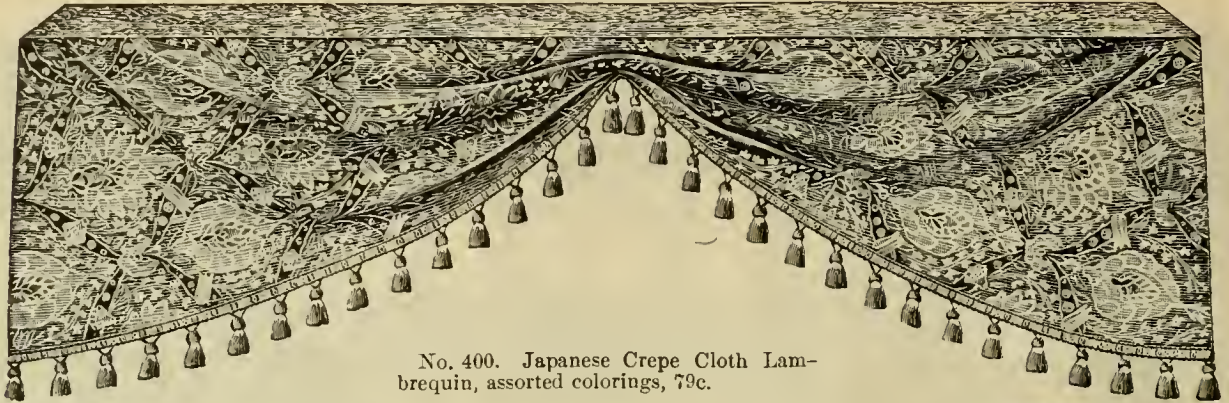

No. 400. Japanese Crepe Cloth Lambrquin, assorted colorings, 79c.

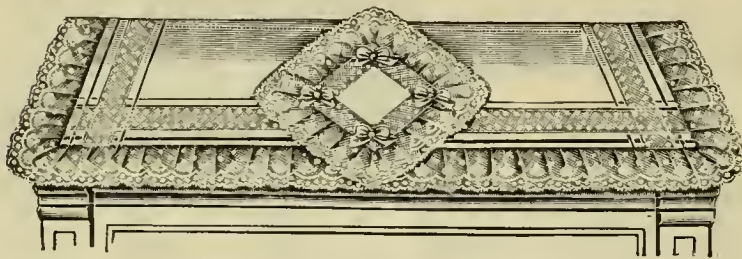

No. 402. Lawn Bureau Set, lace, trimmed with ribbon bows, assorted color linings, \$1.75

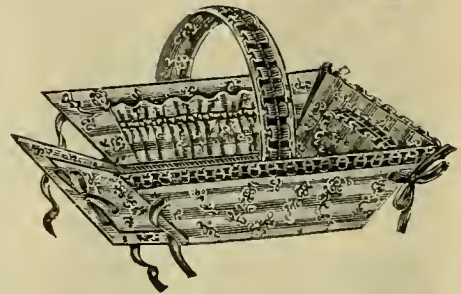

No. 404. Folding Work Basket of flowered denim, three pockets and pin cushion, 50c.



No. 406 Renaissance Doylies.

RENAISSANCE DOYLIES.

No. 406.—

Round.		Square.		Oblong.	
6 in.	8 in.	9 in.	12 in.	8x13 in.	14x22 in.
39c	65c	65c	\$1.00	85c	\$1.75
12 in.	16 in.	16 in.	20 in.	20x27 in.	20x36 in.
\$1.00	\$1.69	\$1.75	\$2.45	\$3.50	\$4.98
20 in.	24 in.	24 in.		20x54 in.	
\$2.48	\$3.50	\$4.50		\$6.69	

No. 408.—

Round.		Square.		Oblong.	
6 in.	8 in.	6 in.	8 in.	20x27 in.	20x36 in.
48c	50c	45c	65c	\$4.65	\$5.65
12 in.	16 in.	12 in.	16 in.	20x45 in.	20x54 in.
98c	\$1.85	\$1.25	\$2.50	\$6.98	\$8.25
20 in.	24 in.				
\$2.50	\$3.50				



No. 408.

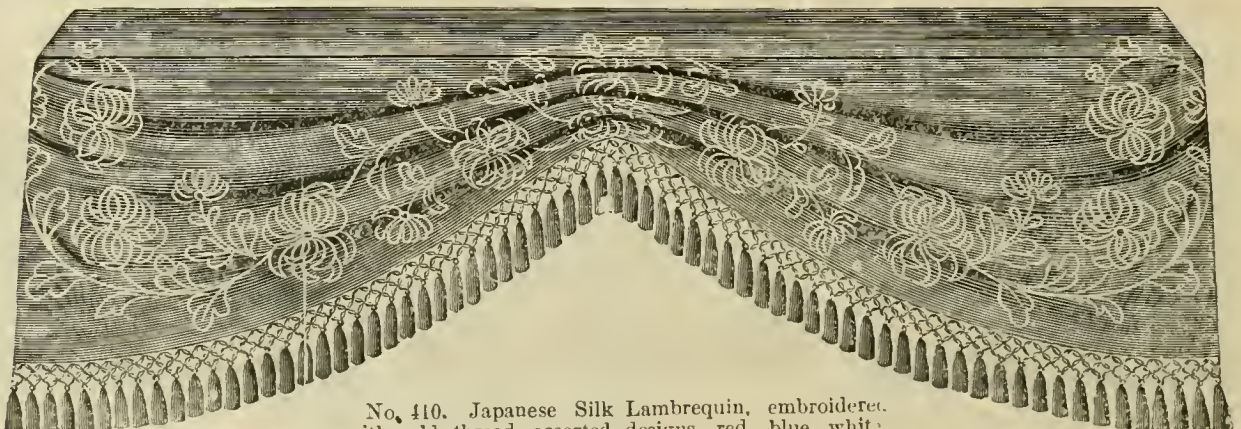

No. 410. Japanese Silk Lambrquin, embroidered with gold thread, assorted designs, red, blue, white, Nile, rose, pink, salmon, terra cotta, olive, gold and ecru. \$1.98

TABLE COVERS AND HEAD RESTS.

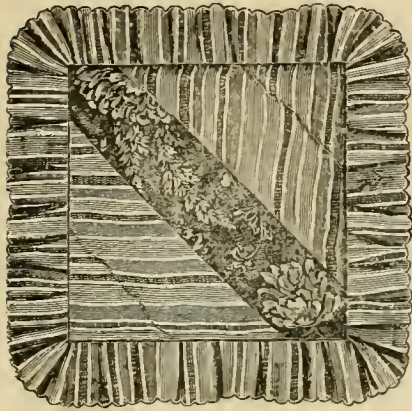

No. 412. Japanese Crepe Cloth Head Rest, gold tinsel effect, assorted colors, 45c.

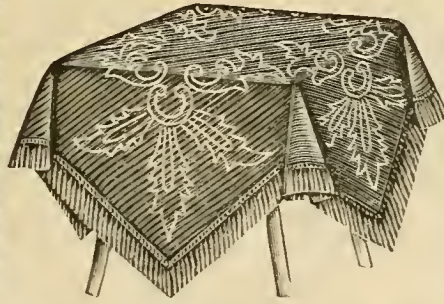

No. 414. Embroidered and Fringed Denim Table Cover, 32x32 inches, 59c.



No. 416. Denim Table Cover, assorted colors, open work, lace effect, 32x32 inches, 85c.

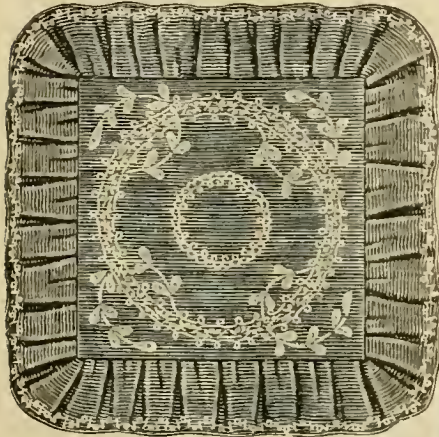

No. 418. Imitation Corduroy Pillow Slip, embroidered with raised work, double ruffle, assorted colors, \$1.19.

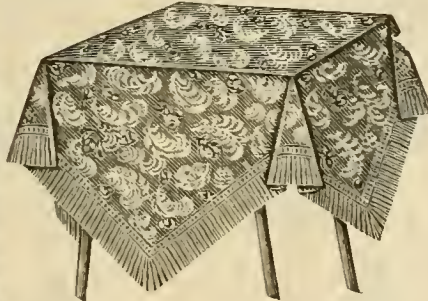

No. 420. Figured Denim Cover, fringed, assorted colors, 36x36 inches, 39c.

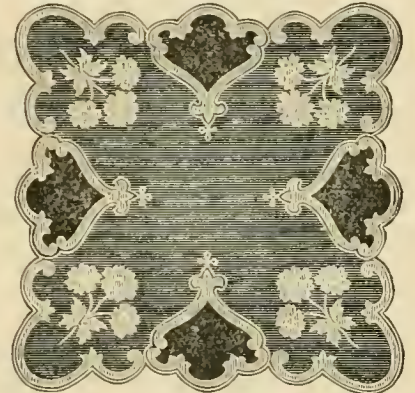

No. 422. Denim Table Cover, embroidered and scalloped border, 49c.

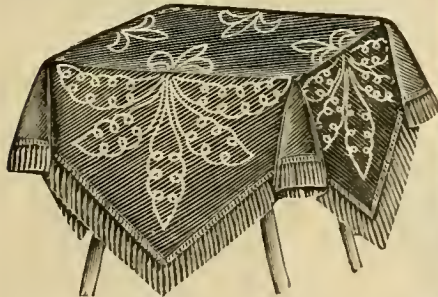

No. 434. Embroidered Denim Table Cover, fringed, 33x33 inches, assorted colors, 49c.

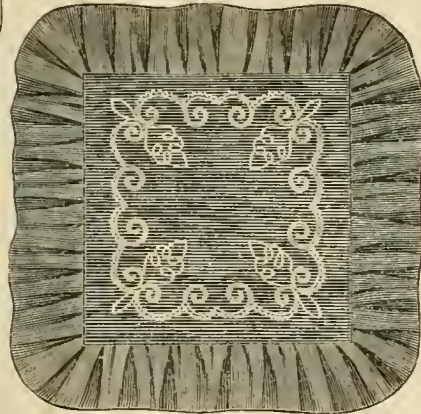

No. 426. Pillow Slip of embroidered denim, double ruffle, assorted colors, 79c.

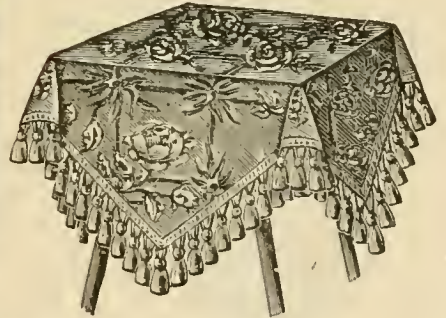

No. 428. Figured Denim Table Cover, fringed, 36x36 inches, assorted colors, 59c.

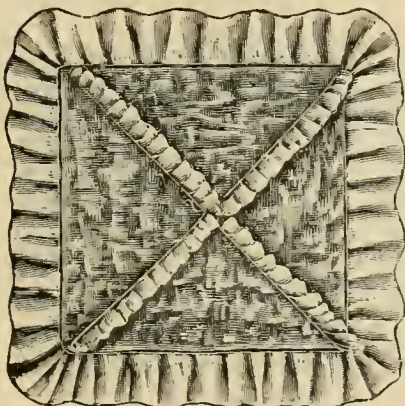

No. 430. Japanese Crepe Cloth Head Rest, 31c

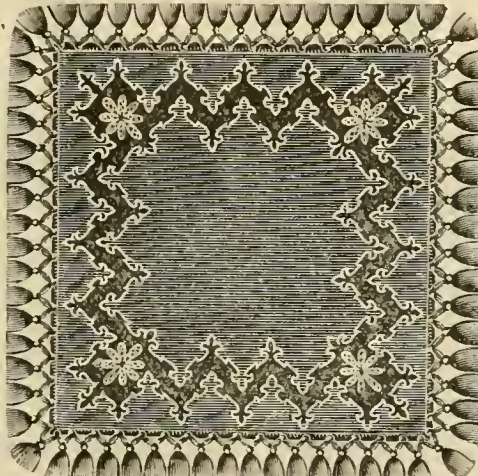

No. 432. Denim Table Cover, fringed and embroidered, lace open work in corner, 98c.



No. 434. Embroidered Denim Table Cover, open work edge, assorted colors, 33x33 inches, 59c.

HANDKERCHIEFS & PARASOL COVERS.



No. 436. Ladies' Linen and Embroidered Handkerchief, lace edge, assorted designs, 48c each.

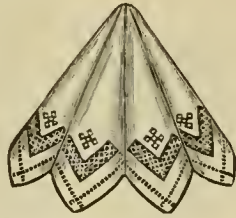

No. 438. Ladies' All Linen, Mexican drawn work and hemstitched, 25c each.

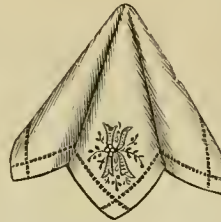

No. 440. Ladies' and Men's Unlaundered Initial Handkerchief, all linen, ladies' size, 13c; men's, 15c each.

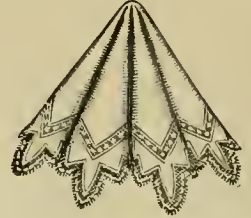

No. 442. Ladies' India Linen Handkerchief, lace edge and insertion, 25c each.

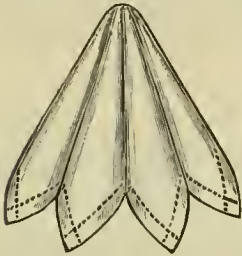

No. 444. Men's All Linen Hemstitched Handkerchief, 1/4-1/2 inch hem, 25c each.

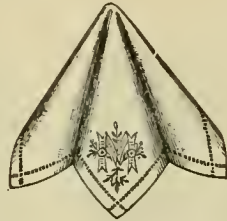

No. 446. Ladies' Initial All Linen Handkerchief, 15c each.

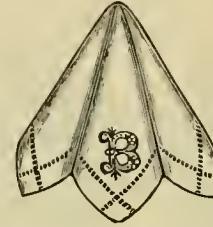

No. 448. Ladies' All Linen Hemstitched Initial Handkerchief, 25c each.

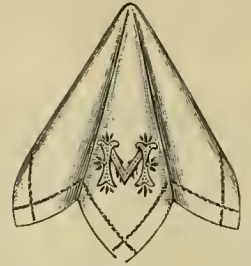

No. 450. Men's Unlaundred All Linen Initial Handkerchief, 25c each.

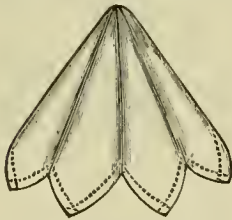

No. 452. Ladies' All Linen Hemstitched Handkerchief, 1/4, 1/2, 1 inch hem, 25c each.



No. 454. Ladies' Embroidered Handkerchief, 25c each.

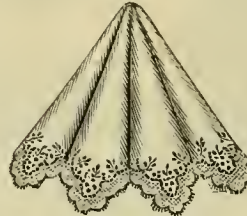

No. 456. Ladies' All Linen Embroidered Handkerchief, lace edge, assorted designs, 48c each.

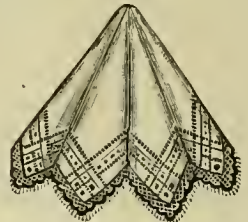

No. 458. Ladies' Hemstitched, Tucked and Embroidered Cornered, Lace Trimmed, Handkerchief, 25c each.

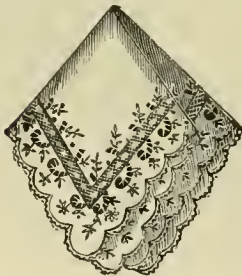

No. 460. Ladies' Embroidered Handkerchief, all linen, assorted designs, 48c each.



No. 462. Men's Initial Linen Hemstitched Handkerchief, 25c each.

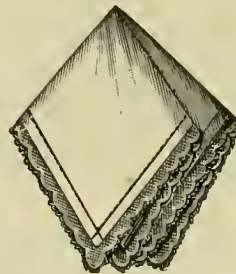

No. 464. Ladies' Lace Edge French Handkerchief, 25c each.

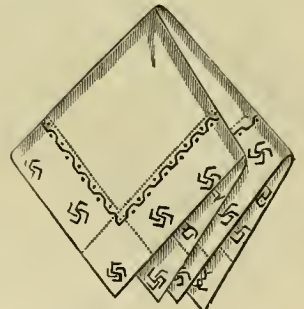

No. 466. Men's Fancy Bordered Handkerchief, hemstitched, 15c each.



No. 463. Parasol Cover of point d'esprit net, ruffles, trimmed with Val lace, \$1.69.

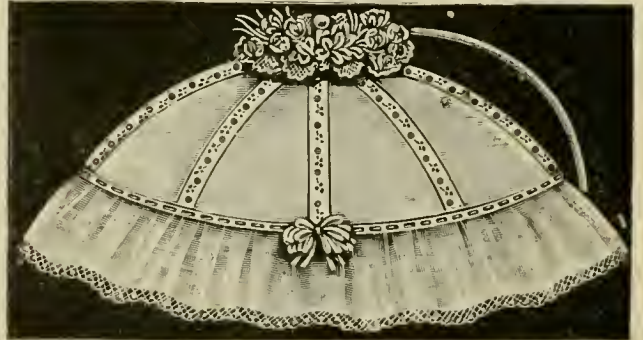

No. 470. Parasol Cover, made of Swiss and embroidery insertion ruffles, trimmed with Val lace and drawn with baby ribbon, \$2.75.

RIBBONS.

ROMAN RIBBON FOR NECKWEAR AND SASHES.

Prices quoted are for first quality only. Samples of other grades will be sent by mail if ordered.
 3½ inch Fancy Figured Ribbons in Solid Colors for Children's Hats, 25c. per yard.

BLACK DOUBLE-FACED SATIN RIBBONS.

First Quality.

No. 5.	Width, 1 inch; per yard, 10c.....per 10 yards,	\$0.90
No. 7.	" 1¼ " " 12c..... "	1.10
No. 9.	" 1⅝ " " 15c..... "	1.40
No. 12.	" 2⅛ " " 20c..... "	1.90
No. 16.	" 2½ " " 24c..... "	2.30
No. 22.	" 3 " " 28c..... "	2.70
No. 30.	" 3½ " " 32c..... "	3.10
No. 32.	" 6 " " 65c	
No. 34.	" 7 " " 85c	
No. 36.	" 8 " " 95c	

BLACK GROS GRAIN RIBBONS.

No. 2.	Width, ½ inch; per yard, 5c.....per 10 yards,	\$0.45
No. 4.	" ¾ " " 8c..... "	.75
No. 5.	" 1 " " 10c..... "	.90
No. 7.	" 1¼ " " 12c..... "	1.10
No. 9.	" 1⅝ " " 15c..... "	1.40
No. 12.	" 2⅛ " " 20c..... "	1.90
No. 16.	" 2½ " " 25c..... "	2.40
No. 22.	" 3 " " 30c..... "	2.90
No. 30.	" 3½ " " 33c..... "	3.20

No. 1. Colored Gros Grain, plain and picot edge, 10 yards, 12c
 No. 1. Colored Satin, plain edge, 10 yards.....12c

FIRST QUALITY GROS GRAIN RIBBONS.

Black and all colors; plain or moire.

No. 2.	Width, ½ inch; per yard, 8c.....per 10 yards,	\$0.75
No. 3.	" ¾ " " 10c..... "	.95
No. 5.	" 1 " " 13c..... "	1.20
No. 7.	" 1¼ " " 16c..... "	1.50
No. 9.	" 1⅝ " " 19c..... "	1.80
No. 12.	" 2⅛ " " 23c..... "	2.20
No. 16.	" 2½ " " 27c..... "	2.60
No. 22.	" 3 " " 32c..... "	3.10
No. 30.	" 3½ " " 38c..... "	3.70
No. 100.	" 5 " " 58c..... "	5.70

BLACK AND COLORED SATIN AND GROS GRAIN RIBBONS.

First quality. Satin on one side, gros grain on the other.
 Pure silk, all colors.

No. 1½.	Width, ¼ inch; per yard, —per 10 yards,	\$0.30
No. 2.	" ½ " " 5c..... "	.40
No. 3.	" ¾ " " 6c..... "	.55
No. 4.	" 7⁄8 " " 8c..... "	.75
No. 5.	" 1 " " 12c..... "	1.10
No. 7.	" 1¼ " " 14c..... "	1.30
No. 9.	" 1⅝ " " 16c..... "	1.50
No. 12.	" 2⅛ " " 20c..... "	1.90
No. 16.	" 2½ " " 25c..... "	2.40
No. 22.	" 3 " " 29c..... "	2.80
No. 30.	" 3½ " " 36c..... "	3.50

SATIN AND GROS GRAIN RIBBONS.

Second Quality, all colors.

No. 12.	Width, 2 inches; per yard, 10c....per 10 yards,	\$0.95
No. 22.	" 2½ " " 15c.... "	1.40
No. 40.	" 3½ " " 19c.... "	1.80
No. 60.	" 4½ " " 22c.... "	2.10

BLACK VELVET RIBBONS.

Satin Back.

No. 1.	Width, ¼ inch; per yard, —per 10 yards,	\$0.45
No. 2.	" ½ " " 8c..... "	.70
No. 3.	" ¾ " " 10c..... "	.90
No. 4.	" 7⁄8 " " 12c..... "	1.10
No. 5.	" 1 " " 14c..... "	1.30
No. 7.	" 1¼ " " 18c..... "	1.70
No. 9.	" 1⅝ " " 24c..... "	2.30
No. 12.	" 2 " " 29c..... "	2.80
No. 16.	" 2½ " " 35c..... "	3.40
No. 22.	" 3 " " 40c..... "	3.90
No. 40.	" 3 " " 50c..... "	4.90
No. 60.	" 5 " " 65c	

COLORED VELVET RIBBONS.

Satin Back.

No. 1.	Width, ¼ inch; per yard, —per 10 yards,	\$0.35
No. 5.	" 7⁄8 " " 16c..... "	1.50
No. 7.	" 1¼ " " 22c..... "	2.10
No. 9.	" 1⅝ " " 28c..... "	2.70
No. 12.	" 2⅛ " " 36c..... "	3.50
No. 16.	" 2½ " " 45c..... "	4.40
No. 40.	" 3½ " " 65c..... "	6.40

BLACK VELVET RIBBONS.

Linen Back.

No. 1½.	Per yard, 5c; per piece, 11 yards,	\$0.45
No. 1¾.	" 5c " "	.50
No. 2.	" 6c " "	.53
No. 2½.	" 7c " "	.66
No. 3.	" 7c " "	.72
No. 3½.	" 9c " "	.88
No. 4.	" 10c " "	1.00
No. 5.	" 12c " "	1.20
No. 5½.	" 13c " "	1.30
No. 6.	" 15c " "	1.45
No. 6½.	" 17c " "	1.65
No. 7.	" 18c " "	1.80
No. 8.	" 20c " "	2.05
No. 9.	" 23c " "	2.15
No. 10.	" 24c " "	2.40
No. 11.	" 27c " "	2.50
No. 12.	" 29c " "	2.65
No. 13.	" 30c " "	2.85
No. 14.	" 32c " "	3.05
No. 16.	" 36c " "	3.60
No. 20.	" 40c " "	4.00

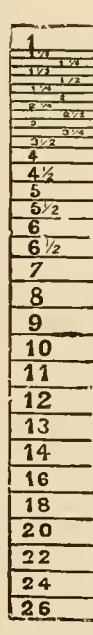

Gauge Showing Width of Black Velvet Ribbons

FLOWERS.



No. 602. Rose Wreaths, all colors, \$1.48.



No. 604. Rose Bunches, all colors, 98c.



No. 606. Daisy Wreaths, \$1.37.



No. 608. Wild Flower Montures, 98c up.



No. 610. Very Stylish Flower Hat, pauties and leaves, \$2.48 up.



No. 612. Daisy Spray, 75c.



No. 614. Violet Bunch, with Mignonette, \$1.48.



No. 616. Heliotrope Spray, 48c.

We are now prepared to display the largest and most exclusive styles in Millinery, including Hats of every description, Flowers, Feathers, Wings, Quills, Aigrettes, Ornaments, Crowns, Straw Braids, etc. We will here quote some of the prices :

Apple Blossoms.....	65c up
Wild Roses.....	75c up
Silk and Velvet Roses.....	35c to \$1.25 a bunch
American Beauties.....	25c to \$1.48
Pansies.....	75c to \$1.98 a bunch
Velvet Forget-Me-Nots.....	8c dozen
Mignonette.....	48c to \$1.48 a bunch
Daisies.....	25c to \$1.25 a bunch
Bluets.....	25c, 48c to \$1.25 a bunch
Silk Poppies.....	48c, 75c, 98c a bunch
Lily of the Valley ..	25c dozen up
Lilacs.....	48c, 75c, 98c a bunch

Ostrich Plumes.....	48c to \$7.98
Ostrich Tips.....	48c to \$3.48 a bunch
Ostrich Ponpons.....	98c up
Cross Aigrette.....	25c up

We give special attention to Bridal and Dress Garnitures.

We also have a nice selection of Plants and Flowers for Decorations.

Ferns.....	25c, 48c, 75c
Rose Plants.....	12c, 18c, 25c
Smilax.....	15c yard

FLOWERS AND FEATHERS.



No. 618. Wild Flower Cluster, \$1.48.



No. 620. Cherry Spray, 85c.



No. 622. Blossom Wreath, \$1.25.



No. 624. Curled Aigrette, black and all colors, 98c up.



No. 626. Black Ostrich Tips, 48c to \$3.48 per bunch. Ostrich Plumes, from 48c, 98c, \$1.48, 1.98, 3.48.



No. 628. Fine Aigrette, black and all colors, 48c.



No. 630. Princess Plumes, 48c, 65c, \$2.48.



No. 632. Black Rose Spray, \$1.98.



No. 634. Buttercup Bunch, 48c bunch.



No. 636. Snowball Cluster, all colors, 98c.



No. 638. Rose Bunch, all colors, \$1.48.

COLORED DRESS GOODS.

Our collection of Plain and Novelty Dress Goods surpasses in richness and variety any former collection we have ever shown at moderate prices

Foreign and Domestic Novelties.

Silk and Wool Grenadines, Silk and Wool Poplins, Silk and Wool Crepons, Silk and Wool Velours, Silk and Wool Traversé Cords and Stripes, Silk and Wool Tucked Novelties, Silk and Wool Hernani, Silk and Wool Matelasse, Silk and Wool Bayadere, Silk and Wool Mixtures, Silk and Wool Two-Tone Epinglines.

Silk and Wool and All-Wool Plaids and Checks in a Great Variety.

Plain and Fancy Weaves in a Wide Range of New Shades.

Mohair and Wool Traversé Crepons, Mohair and Wool Figured Friesse, Mohair and Wool Bayadere Effects, All-Wool Panama, All-Wool Cheviots, All-Wool Poplins, Mohair Epinglines, Mohair Brilliantine and Sicilians, Mohair and Wool Armures, All-Wool Berber Cloths, Fine and Heavy Twill Serges, Cashmeres, Whipcords.

Costume Cloths and Fancy Suitings.

Illuminated Covert Mixtures, All-Wool French Vigoureux, All-Wool Pique Cords, Covert Mouline, Vigoureux Poplins, Illuminated Meltonettes, English and Scotch Tweeds, Fancy Mixed Cheviots, Illuminated Whipcords, Habit Cloth, French Broadcloths.

All-Wool Broken Plaids, Checks and Fancy Suitings at Very Attractive Prices.

BLACK DRESS GOODS.

- SILK AND WOOL HERNANI**, 42 to 45 inches wide, \$1.25 to 2.49 per yard.
- ALL SILK BROKEN PLAID, CHECK AND STRIPED GRENADINES**, 42 to 45 inches wide, \$1.10 to 2.50 per yard.
- TUFTED STRIPE NOVELTY SILK GRENADINES**, 42 to 45 inches wide, \$1.50 to 2.50 per yard.
- PLAIN, STRIPE AND FIGURED GAUZES**, 42 to 45 inches wide, \$1.25 to 2.98 per yard.
- ALL SILK BAYADERE GRENADINES**, 42 to 45 inches wide, \$1.25 to 3.00 per yard.
- TRAVERE SILK AND WOOL HERNANI**, 42 to 45 inches wide, \$2.25 to 3.00 yard.
- SILK AND WOOL CREPON GRENADINES**, 42 to 45 inches wide, \$2.00 to 3.00 per yard.
- SILK AND WOOL TUCKED HERNANI GRENADINES**, 42 to 45 inches wide, \$2.25 to 3.00 per yard.
- BROCADE AND STRIPE SILK GRENADINES**, 23 inches wide, 75c, 89c, \$1.00, 1.25, 1.50; 44 to 48 inches wide, \$1.75 to 3.50 per yard.
- IRON FRAME GRENADINES**, 42 to 46 inches wide, \$1.39 to 2.50 per yard.
- MEXICAN CHECK GRENADINES**, 42 to 45 inches wide, \$1.50 to 2.50 per yard.
- PLAIN SEWING SILK GRENADINES**, 23 inches wide, 50c, 69c, 75c, 85c, \$1.00, 1.25, 1.50, 1.75; 45 inches wide, 1.00, 1.25, 1.50 to 2.75 per yard.
- ALL WOOL GRENADINES**, 38 to 42 inches wide, 50c to \$1.50 per yard.
- ALL WOOL EPINGELINES**, 40 to 48 inches wide, 75c to \$2.00 per yard.
- MOHAIR AND WOOL FRIZE CREPON**, 42 to 45 inches wide, \$1.25 to 2.00 per yard.
- MOHAIR FIGURED CAMELS' HAIR GRENADINE**, 44 inches wide, \$2.25 per yard.
- MOHAIR AND WOOL TRAVERE NOVELTIES**, 42 to 45 inches wide, \$1.25 to 3.00 per yard.
- SILK AND WOOL POPLINS**, 42 to 46 inches wide, \$1.50 to 2.50 per yard.
- ESTAMINE CHEVIOTS**, 42 to 45 inches wide, 55c to \$1.25 per yard.
- HEAVY CORDED SILK AND WOOL FRENCH CREPONS**, 42 to 48 inches wide, \$1.75 to 3.00 per yard.
- ALL WOOL SATIN BERBER**, 42 to 45 inches wide, 75c to \$1.50 per yard.
- FRENCH POPLINS**, 40 to 48 inches wide, 75c to \$1.75 per yard.
- MOHAIR CANVAS**, 40 to 44 inches wide, 69c to \$1.85 per yard.
- DRAP D'ETE**, 44 to 46 inches wide, \$1.00 to 2.50 per yard.
- ALL WOOL FANCY VELOURS**, 40 to 46 inches wide, 69c to \$1.75 per yard.
- ALL WOOL ETAMINES**, 40 to 46 inches wide, 50c to \$2.50 per yard.
- IMPORTED NOVELTIES**, in all wool and silk and wool, 85c to \$4.00 per yard.
- ALL WOOL TAMISE**, 38 to 42 inches wide, 50c, 69c, 75c, 85c, \$1.00, 1.25, 1.50 per yard.
- ALL WOOL NUNS' VEILINGS**, 38 to 40 inches wide, 39c, 49c, 59c, 65c, 75c; 42 to 48 inches wide, 85c, \$1.00, 1.25, 1.50 per yard.
- ALL WOOL FRENCH CHALLIES**, 38 to 40 inches wide, 39c, 50c, 55c, 65c, 75c, 85c, \$1.00 per yard.
- ALL WOOL BATISTE**, 38 to 42 inches wide, 50c, 55c, 59c, 69c, 75c, 85c, 95c, \$1.00, 1.25 per yard.
- ALL WOOL ALBATROSS**, 38 to 42 inches wide, 49c, 59c, 65c, 75c per yard.
- ALL WOOL HENRIETTAS**, 38 inches wide, 50c, 59c, 69c, 75c, 85c, \$1.00; 44 to 46 inches wide, 50c, 65c, 75c, 89c, \$1.00, 1.25, 1.39, 1.50 per yard.
- SILK WARP HENRIETTAS**, 38 to 40 inches wide, 89c, 98c, \$1.29; 40 to 42 inches wide, \$1.25, 1.50, 1.75, 2.00, 2.50 per yard.
- ALL WOOL FRENCH CASHMERS**, 38 inches wide, 50c, 59c, 69c, 75c, 85c, 95c, \$1.00; 44 to 46 inches wide, 50c, 69c, 75c, 85c, \$1.00, 1.25, 1.50 per yard.
- ALL WOOL REPS AND CORDS**, 40 to 44 inches wide, 69c, 75c, 85c, \$1.00, 1.25 per yard.
- FANCY MOHAIR BRILLIANTINES**, 38 to 45 inches wide, 50c to \$1.19 per yard.
- PURE MOHAIR BRILLIANTINES**, 38 to 40 inches wide, 50c, 59c, 69c, 75c, 85c, \$1.00, 1.25 per yard.
- STRIPED AND FIGURED MOHAIR BRILLIANTINES**, 38 to 45 inches wide, 39c, 49c, 69c, 85c, \$1.00, 1.25, 1.35 per yard.
- ENGLISH MOHAIR SICILIANS**, 38 to 45 inches wide, 49c, 65c, 85c, \$1.00, 1.25, 1.35; 48 to 54 inches wide, 55c to \$1.98 per yard.
- ALL WOOL JACQUARD SUITINGS**, 38 to 45 inches wide, 49c to \$1.98 per yard.
- MOHAIR JACQUARD NOVELTIES**, 38 to 45 inches wide, 49c to \$1.75 per yard.
- ALL WOOL ARMURES**, 38 to 40 inches wide, 59c, 69c, 75c, 85c, \$1.00 per yard.
- ALL WOOL IMPERIAL SERGE**, 38 to 40 inches wide, 75c, 85c, \$1.00; 42 to 44 inches wide, \$1.00, 1.25, 1.50 per yard.
- NUNS' SERGE**, 40 to 44 inches wide, 75c, \$1.00, 1.25; 54 inches wide, \$1.00, 1.25, 1.50 yard.
- CRAVENETTE SERGES**, waterproof, 54 to 60 inches wide, \$1.39 to 2.25 per yard.
- STORM SERGES**, 38 to 45 inches wide, 50c, 59c, 69c, 75c, 85c, \$1.00, 1.25, 1.50; 48 to 50 inches wide, 59c, 69c, 79c, 89c, \$1.00, 1.25, 1.50 per yard.
- ALL WOOL ENGLISH SERGE**, heavy twill, 40 to 44 inches wide, 75c, 85c, \$1.00; 48 inches wide, 69c, 79c, 89c, \$1.25, 1.50, 1.75 per yard.
- ALL WOOL SERGES**, 38 to 40 inches wide, 50c, 59c, 69c, 75c, 85c; 44 to 48 inches wide, 49c, 65c, 75c, \$1.00, 1.25, 1.50 per yard.
- ALL WOOL FRENCH SURAH TWILLS**, 38 to 40 inches wide, 50c, 69c, 75c, 85c, \$1.00 per yard.
- ALL WOOL FANCY STRIPED SUITINGS**, 38 to 40 inches wide, 65c to \$2.75 per yard.
- ALL WOOL WHIP CORDS**, 38 to 45 inches wide, 55c to \$1.75 per yard.
- ROUGH CHEVIOTS**, heavy twill, 38 to 44 inches wide, 59c, 69c, 75c, 85c, \$1.00, 1.25; 50 to 54 inches wide, 69c, 79c, 89c, \$1.00, 1.25, 1.50, 1.75, 2.00 per yard.
- FRENCH CAMEL'S HAIR**, 38 to 40 inches wide, 69c, 75c, 85c, \$1.00, 1.25; 42 to 48 inches wide, \$1.00, 1.25, 1.50, 1.75 per yard.
- SILK WARP CRAPE CLOTH**, 42 to 45 inches wide, \$1.25, 1.49, 1.75 per yard.
- ALL WOOL VENETIAN CRAPE CLOTH**, 40 to 44 inches wide, \$1.00, 1.25, 1.50 per yard.
- ALL WOOL DIAGONALS**, 38 to 40 inches wide, 69c, 75c, 85c; 42 to 44 inches wide, \$1.00, 1.25, 1.50 per yard.
- SILK WARP GLORIA**, 38 to 48 inches wide, 69c to \$1.50 per yard.
- ALL WOOL STRIPED AND FIGURED GRANITE SUITINGS**, 38 to 42 inches wide, 50c, 69c, 75c, 85c, \$1.00, 1.25 per yard.

CRAPES AND VEILS.

- SILK WARP NUN'S VEILING VEILS**, woven hems and borders, 36x54, \$1.98, 2.75, 3.75; 42x72, \$3.50, 4.75, 6.25, 7.50, 9.50; 42x90, \$6.39, 8.95, 11.50 each.
- ALL SILK MOURNING VEILS**, plain woven hems and borders 36x48, \$2.45; 36x54, \$3.00; 42x60, \$4.50 to 7.50; 42x72, \$4.50 to 9.50; 42x90, \$5.75 to 11.50 each.
- ALL SILK GRENADINE VEILS**, hemstitched borders and hems, 42x54, \$2.75, 3.25 to 5.50; 42x60, \$3.75, 4.50, 6.75, 7.50, 8.25; 42x72, \$4.98 to 10.50; 42x90, \$5.50 to 11.50 each.
- ALL SILK VEILING FOR VEILS**, 2½ to 3 inch borders, 38 to 43 inches wide, \$1.35, 1.75, 2.00, 2.25, 2.50, 2.85 and 3.00 per yard.
- ALL WOOL NUN'S VEILING VEILS**, woven hems and borders, 36x54, \$1.98, 2.50; 42x72, \$2.50, 2.75; 42x90, \$4.50, 5.75, 6.25 each.
- COURTAULD'S ENGLISH CRAPES**, 28 inches or 4—4, 75c, 98c, \$1.25, 1.35, 1.50, 1.75, 2.00, 2.25, 3.00, 3.25, 3.50, 3.75; 42 inches or 6—4, 1.89, 2.45, 3.50, 4.50, 6.00 and 7.09 per yard.
- SILK WARP BORDERED NUN'S VEILING FOR VEILS**, 2½ to 3½ inch border, 40 to 44 inches wide, \$1.00, 1.25, 1.50, 1.75, 2.00, 2.25, 2.50, 2.75 and 3.00 per yard.

CLOAKINGS.

- CLAY SERGE CLOAKINGS**, 50 to 56 inches wide, \$1.25, 1.49, 1.75 to 3.25 per yard.
- KERSEY CLOAKINGS**, light weight, in all colors, 54 to 56 inches wide, \$2.00, 2.25, 2.50, 2.75 per yard.
- BLACK BROADCLOTH**, 50 to 54 inches wide, \$1.25, 1.45, 1.75, 2.00, 2.25, 2.50, 3.00, 3.25 per yard.
- LADIES' CLOTH**, 50 to 54 inches wide, 59c, 69c, 75c, 85c, \$1.00, 1.25, 1.50 per yard.
- BLACK FLANNEL SUITINGS**, 36 to 38 inches wide, 49c, 55c per yard.
- ALL WOOL WATERPROOF CLOAKINGS**, in all colors, 54 to 56 inches wide, \$1.39 to 2.50 per yard.
- ALL WOOL CHEVIOT CLOAKINGS**, 54 inches wide, \$1.85, 2.00, 2.25, 3.00 per yard.
- HABIT CLOTH**, 50 to 54 inches wide, \$1.50 to 4.00 per yard.
- VELVETEEN**, resembling silk velvet, all colors, 24 inches wide, 75c, \$1.00 per yard.
- CORDUROYS**, all colors, 27 inches wide, 69c, to 89c per yard.

SEND FOR SAMPLES, MENTIONING STYLE, COLOR AND PRICE DESIRED.

SILK SPECIALS

3 Special Bargains in BLACK SILKS

Reserved for persons residing out of the city and wishing to purchase through our MAIL ORDER DEPARTMENT.

No. 1. 100 Pieces 22-inch Black Satin
Duchesse.

\$1.10

Beautiful Quality, All Silk, Worth \$1.40.

No. 2. 100 Pieces 23-inch Black Fancy
Armure Silk.

85c.

New Designs, All Silk, Worth \$1.25.

No. 3. 100 Pieces 24-inch Black Figured
India Silks.

69c.

New Patterns All Silk, Worth 89c.

FANCY SILKS

5,000 Yards CHECKS, STRIPES and BROKEN PLAIDS
for Waists, Skirts and Costumes. Large Variety of Styles.
Correct Combinations.

89c., \$1.00, \$1.25.

SAMPLES SENT ON APPLICATION.

SILKS.**AT PRICES ALWAYS THE LOWEST.**

Indications point to a great demand for Silks in the following kinds, viz.: Black, Changeable and Plain Colored Taffetas, Black and Colored Satin Duchesse, Black and Colored Bengalines and Poplins, Black Moire Bayadere, Colored Checks, Broken Plaids and Stripes, Figured Foulards and India Silks. All selected with care and with a view to pleasing customers living at a distance and who are obliged to select from samples by mail.

BLACK TAFFETA SILKS.

19 inch Black Taffeta.....	\$0.59	\$0.69
21 inch Black Taffeta.....	.75	.85
23 inch Black Taffeta.....	.89	1.00
23 inch superior qualities.....	\$1.00	1.25 1.50
27 inch Black Taffeta.....	.79c	.89 1.00

BLACK SATIN DUCHESS.

19 inch All-Silk Duchesse.....	.69	
21 inch All-Silk Duchesse.....	.79c	.89 1.00
22 inch All-Silk Duchesse.....	\$1.25	1.50 2.00
24 inch All-Silk Duchesse.....	\$1.25	1.35 1.75
27 inch All-Silk Duchesse.....	1.00	1.25

BLACK PEAU DE SOIE.

20 inch All-Silk Reversible..	.79	
22 inch All-Silk Reversible..	.89c	1.00 1.25
24 inch All-Silk Reversible..	1.50	2.00

BLACK BENGALINE AND POPLIN.

21 inch Black Poplin.....	1.00	
22 inch Black Poplin.....	.89c	1.25 1.50
21 inch Black Bengaline.....	1.00	
22 inch Black Bengaline.....	1.25	1.35
22 inch Black Faille Francaise.....	\$1.00	1.25 1.50

BLACK GROS GRAINS.

21 inch Dress Gros Grain.....	1.00	
22 inch Dress Gros Grain.....	1.25	1.50
22 inch Best Qualities.....	1.75	2.00

BLACK SILKS.**BLACK BROCADED SILKS.**

19 inch Satin Brocades.....	.69	
22 inch Gros Grain Brocade.....	.89	1.00
22 inch Satin Brocade.....	.89	1.00
22 inch Extra Heavy.....	1.25	1.50
23 inch Black India Brocades.....	.69	

BAYADERE MOIRE.

22 inch Black Moire Bayadere.....	1.00	
22 inch Black Moire Bayadere.....	1.25	
22 inch Black Moire Velour.....	.89	
27 inch Black Moire Velour.....	1.00	

BLACK ARMURE SILKS.

19 inch Fancy Armures.....	.75	
23 inch Venetian Armure.....	.89c	1.00 1.25
23 inch Fancy Armure.....	1.00	1.25

BLACK SURAH SILKS.

21 inch Imported Surah.....	.59	.69
22 inch Imported Surah.....	.75	
23 inch Imported Surah.....	.89	
24 inch Best Qualities.....	1.00	1.25
26 inch Imported Surah.....	.75	.89

BLACK PEKIN STRIPES.

20 inch Black Pekin Stripes.....	.75	
21 inch Black Pekin Stripes.....	1.00	

BLACK SATINS.

22 inch Linen Back Satin.....	.50	
24 inch Linen Back Satin.....	.69	.79
24 inch Linen Back Satin.....	.89	1.00

BLACK AND WHITE SILKS.

Large assortment of silks for second mourning, including black and white, striped and figured taffetas, gros grains and satin, 75c to \$1.25. Also gray effects, 75c to \$1.25.

COLORED SILKS.**TAFFETA SILKS.****STREET AND EVENING SHADES.**

19 inch Plain Taffetas.....	.75	.85
21 inch Plain Taffetas.....	1.00	1.25
19 inch Changeable Taffetas.....	.69	.79

ALL COLORS AND COMBINATIONS.**COLORED SATIN DUCHESS.****STREET AND EVENING SHADES.**

20 inch All-Silk Duchesse.....	.79	
21 inch All-Silk Duchesse.....	1.00	1.25
22 inch All-Silk Duchesse.....	1.35	1.50

COLORED POPLINS.**STREET AND EVENING SHADES.**

21 inch Colored Poplin.....	1.00	
22 inch Colored Bengaline.....	1.25	

CHECKS AND STRIPES.

19 inch Fancy Checks.....	.75	
23 inch Fancy Checks and Stripes.....	.89	
21 inch Checks, fine quality.....	1.00	1.25
22 inch Novelties.....	\$1.00	1.25 1.50

MOIRE VELOUR.

21 inch Colored Moire Velour.....	.79	
Street and Evening Shades Velour.....	1.50	

COLORED SATINS.**STREET AND EVENING SHADES.**

22 inch, all colors.....	.50	
24 inch, all colors.....	.75	

FOULARD SILKS.

24 inch Figured Foulards.....	.75	
27 inch Figured Foulards.....	.98	

INDIA SILKS.

23 inch Figured Indias.....	.49	
27 inch Figured Indias.....	.59	.69
27 inch Figured Indias.....	.79	.85
36 inch Figured Indias.....	.79	

Largest variety of patterns and colorings of India silks in New York.

JAPANESE SILKS.

27 inch Plain Colored Japanese Silks.....	.49	
27 inch Plain White Japanese Silks.....	.49 to 1.00	
27 inch Plain Black Japanese Silks.....	.49 to 1.50	
24 inch White Figured Habuta.....	.75	

TRIMMINGS.



No. 600. Black Silk Braid Loop, 25c; colors to order, 40c each.



No. 602. Black Silk Cord and Braid Ornament, 49c.



No. 604. Black Silk Braid Passementerie, 2 inches wide, 69c per yard.

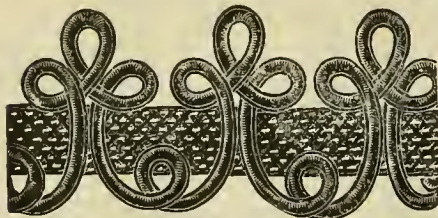

No. 606. Black Mohair Braid Gimp, 2 inches wide 35c per yard.

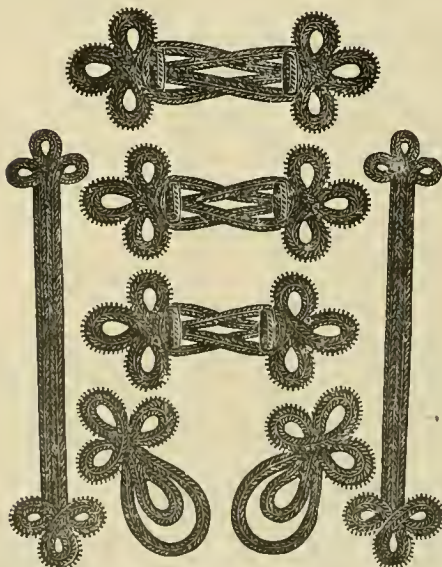

No. 608. Heavy Black Mohair Braid Set, front, back and sleeve pieces, \$1.69.



No. 610. Black Mohair Braid Front, \$1.75.

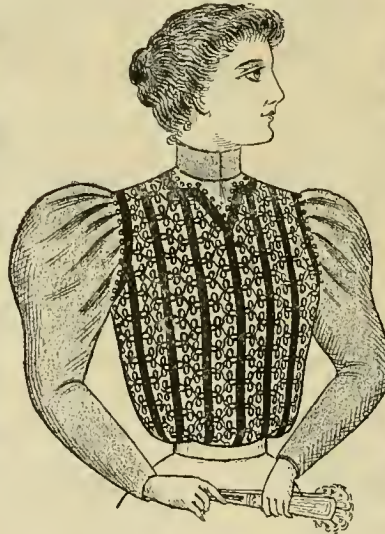

No. 612. Black Mohair Braid Blouse, \$1.98.



No. 614. Black Silk and Mohair Braid Blouse, \$3.48.



No. 616. Black Mohair Tubular Trimming Braid, 1/2 inch wide, 10c per yard; 5/8 inch wide, 12c per yard.

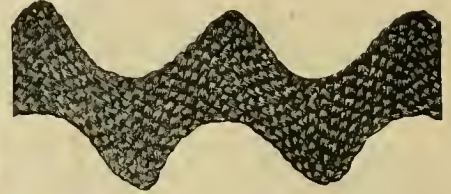

No. 618. Black Mohair Zig Zag Trimming Braid, total width, 1 inch wide, 8c per yard; 2 inches wide, 20c per yard.

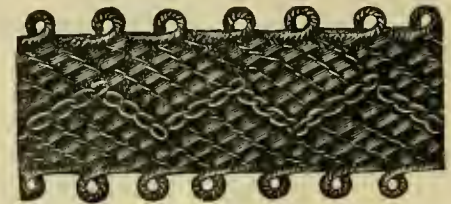

No. 620. Fine Black Mohair Matelasse Trimming Braid, 1 inch wide, 25c per yard; 1 1/2 inches wide, 35c per yard.

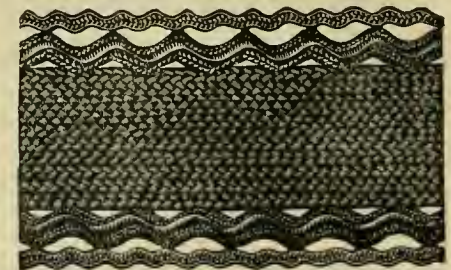

No. 622. Fine Black Mohair Wave Edge Trimming Braid, 1 1/4 inches wide, 25c per yard; 2 1/4 inches wide, 39c per yard.

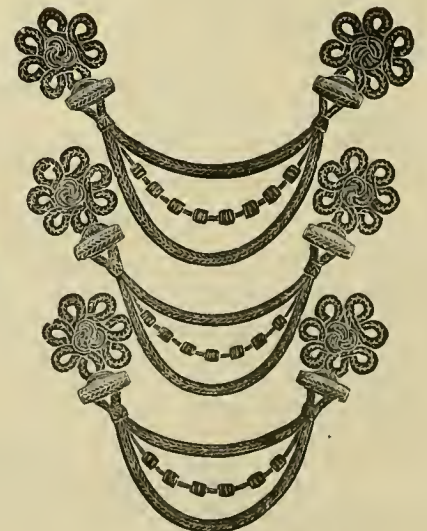

No. 624. Black Mohair Braid Set, \$1.25.

TRIMMINGS.

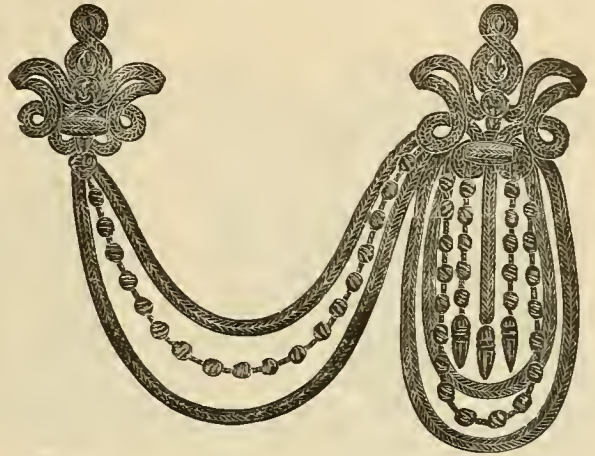
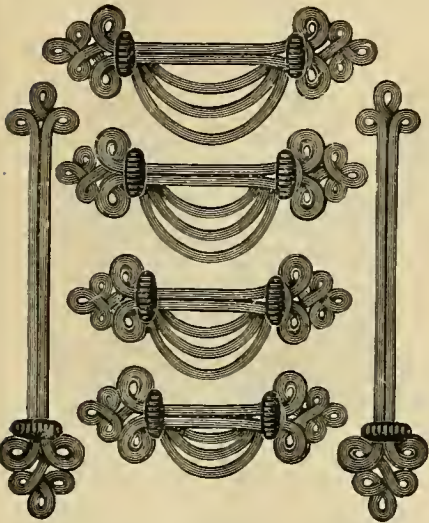

No. 638. Black Mohair Tubular Braid Fourgeir, with knotted silk cord loops, for waist or jacket, \$1.25.

No. 626. Heavy Silk Braid, Military Set. front and back pieces, black, \$1.25; colors to order, \$1.75.

No. 632. Ostrich Feather Boa, full glossy plumes, 18 inches long, \$2.48; 29 1/2 inches, \$3.98; 36 inches, \$5.98; 49 1/2 inches, \$9.98; 54 inches, \$13.98.

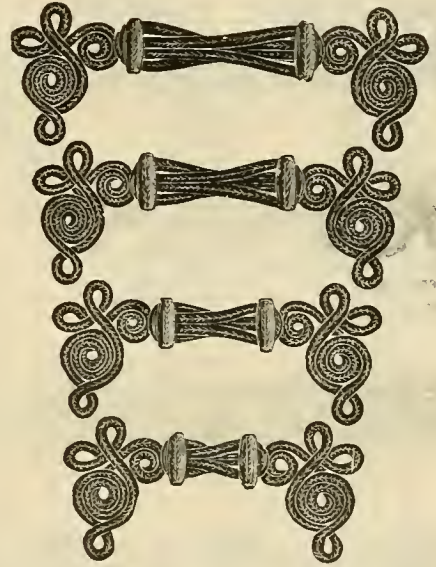
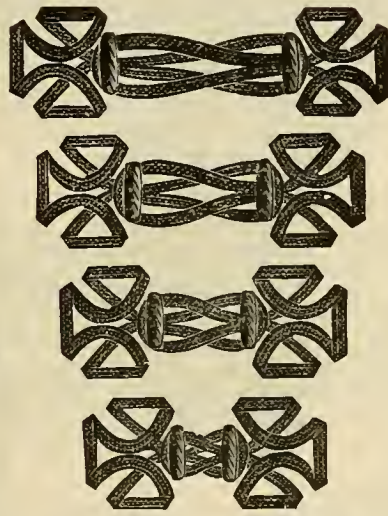
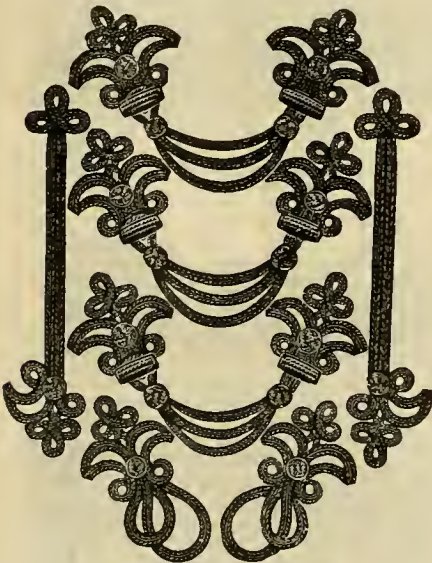

No. 628. Heavy Black Mohair Tubular Braid Set, front, back and sleeve pieces, \$2.25.

No. 634. Black Mohair Braid Dress Set, 70c.

No. 640. Black Mohair Braid Dress Set, 98c.

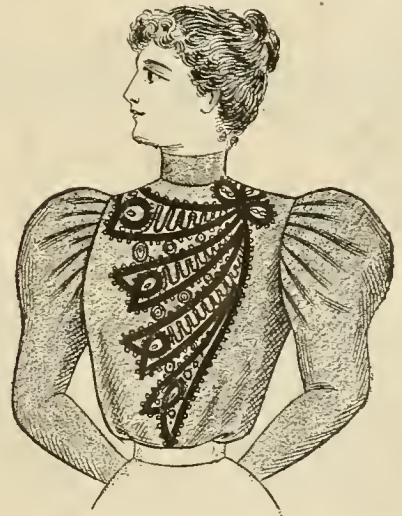
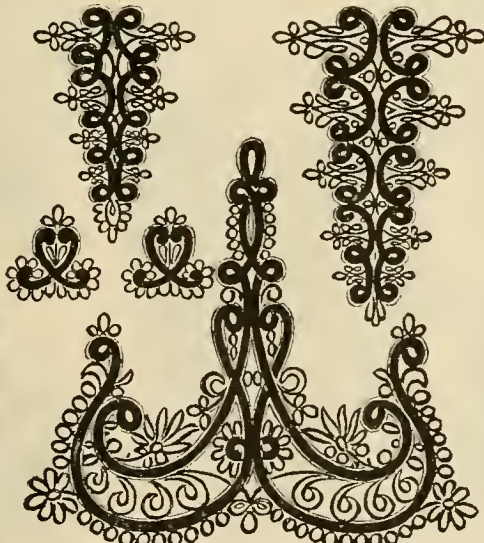
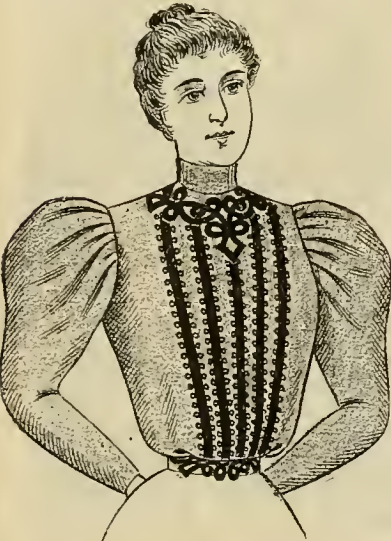

No. 630. Black Mohair Braid, front piece, 98c.

No. 636. Imported Black Silk Braid Dress Set, front, back and sleeve pieces, also piece for front of skirt, \$2.98 complete.

No. 642. Black Mohair Braid Dress Front Piece, 98c.

TRIMMINGS.

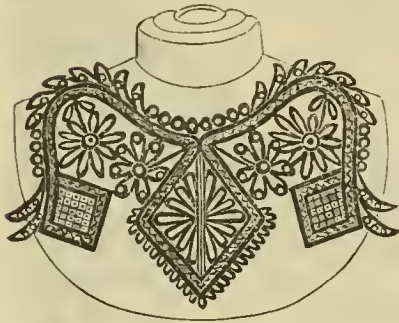

No. 614. Imported Black Silk, passementerie yoke, \$1.98.

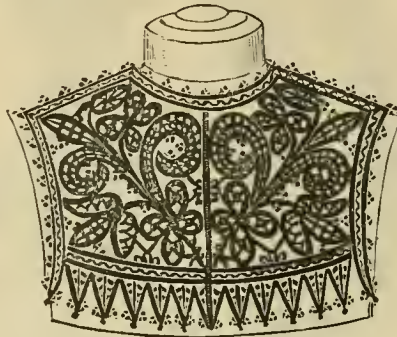

No. 646. Cut Jet Yoke, \$1.48.

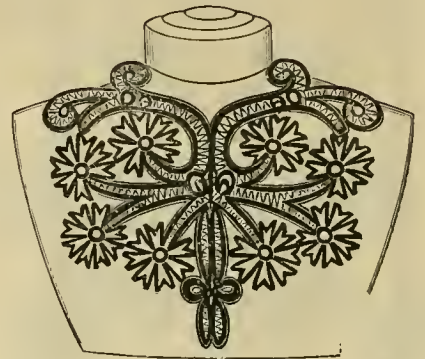

No. 664. Imported Black Silk, braid yoke, \$1.50.



No. 656. Colored Silk Braid, gimp, 25c per yard.



No. 660. Black Curled Coque, feather boa 20 inches, \$1.39; 36 inches, \$2.59; 45 inches, \$3.75

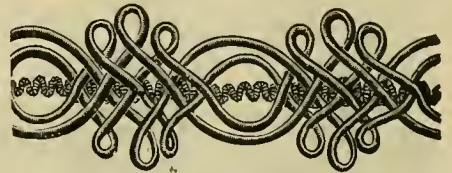

No. 666. Black Silk cord Braid, passementerie, 1 1/4 inches wide, 39c per yard.



No. 658. Fine Black Silk Braid Trimming, 10c per yard.



No. 668. Mohair Braid, gimp, 1 1/4 inches wide black and all colors, 29c per yard.



No. 648. Cut Jet Edging, 18c per yard



No. 670. Black Mohair, open work, braid trimming, 1 1/4 inches wide, 30c per yard.



No. 650. Cut Jet Edging, 19c per yard.

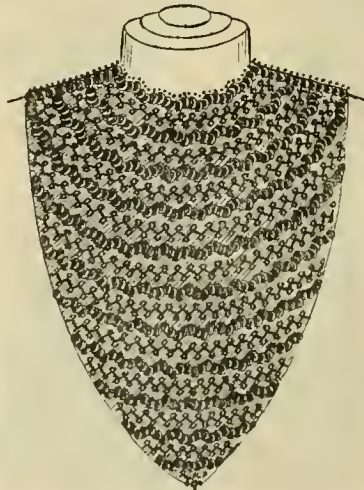

No. 662. Cut Jet and Spangled Bodice Front, \$2.98.



No. 672. Mohair Braid, gimp, black and all colors, 1 3/4 inches wide, 39c per yard.

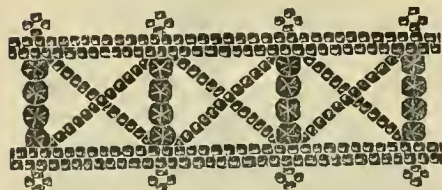

No. 652. Fine Cut Jet Galloon, 45c per yard.

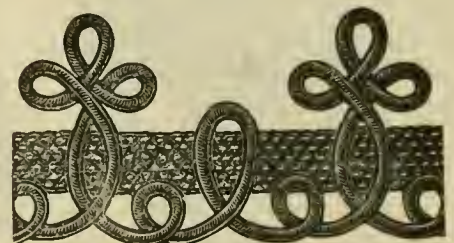

No. 674. Black Mohair, open work, braid trimming, 2 1/4 inches wide, 39c per yard.

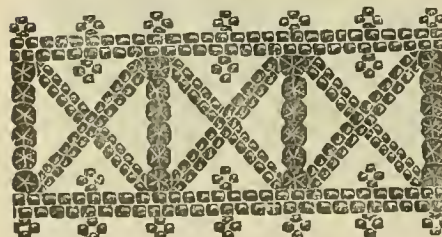

No. 654. Fine Cut Jet Band, 75c per yard.

TRIMMINGS.



No. 676. Black Satin Cord Dress Trimming, 1 inch wide, 75c per yard.

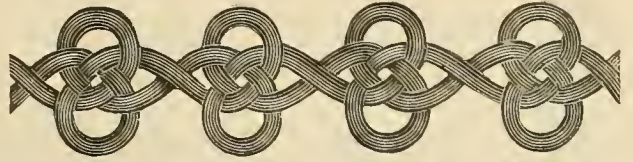

No. 688. Black Mohair Braid Dress Trimming, 1 1/4 inches wide, 29c per yard.

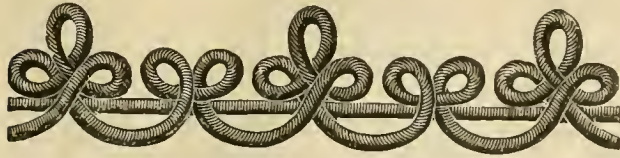

No. 679. Black Silk Mohair Braid Dress Trimming, 1 1/4 inches wide, 25c per yard.

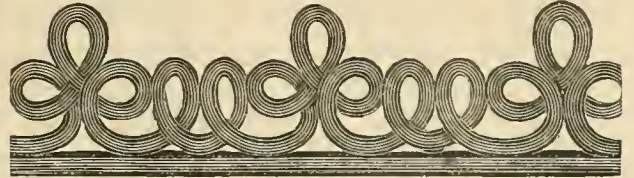

No. 690. Black Mohair Braid Dress Trimming, 1 1/4 inches wide, 35c per yard.

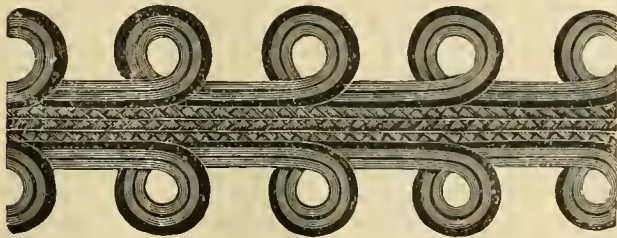

No. 680. Black Mohair Braid Dress Trimming, 2 inches wide, 55c per yard.

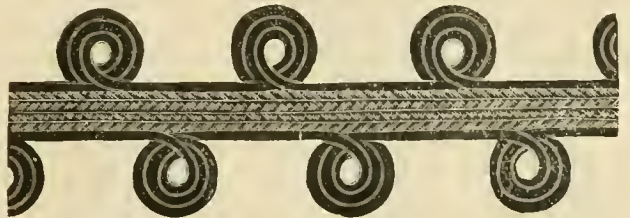

No. 692. Black Satin Cord Dress Trimming, 1 1/4 inches wide, 98c per yard.

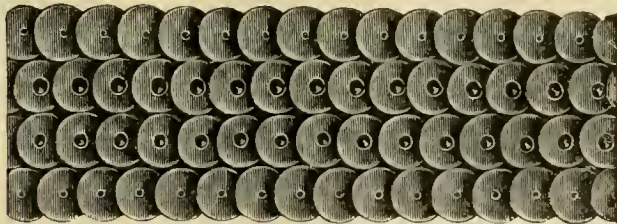

No. 682. Black Spangled Trimming, 4 row wide, 75c; 3 row, 59c; 2 row, 39c.

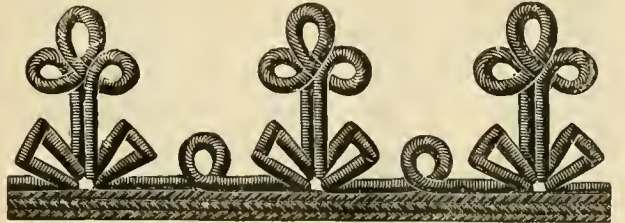

No. 694. Black Mohair Braid Dress Trimming, 2 inches wide, 39c per yard.

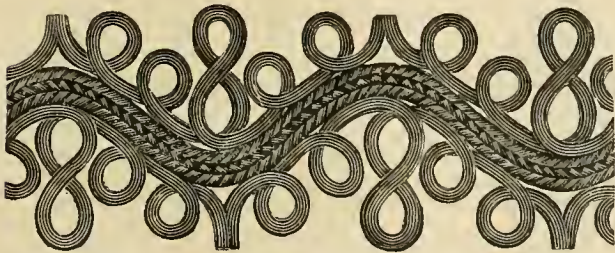

No. 684. Black Mohair Braid Dress Trimming, 2 1/4 inches wide, 59c per yard.

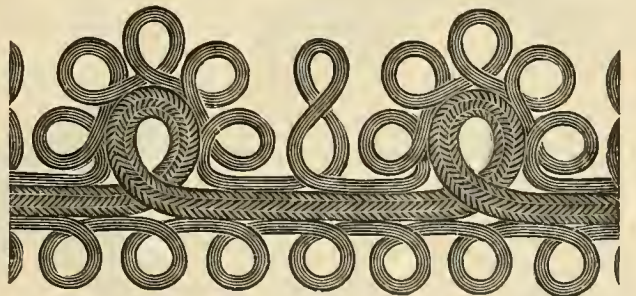

No. 696. Black Mohair Braid Dress Trimming, 2 1/4 inches wide, 75c per yard.

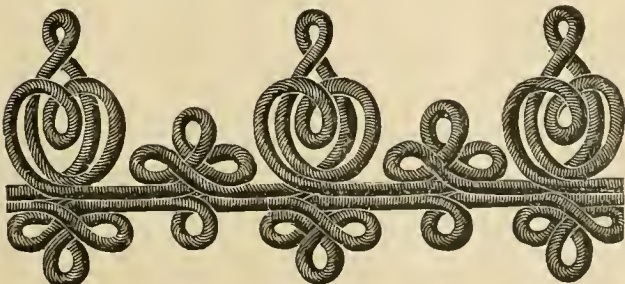

No. 686. Black Mohair Braid Dress Trimming, 2 1/4 inches wide, 49c per yard.

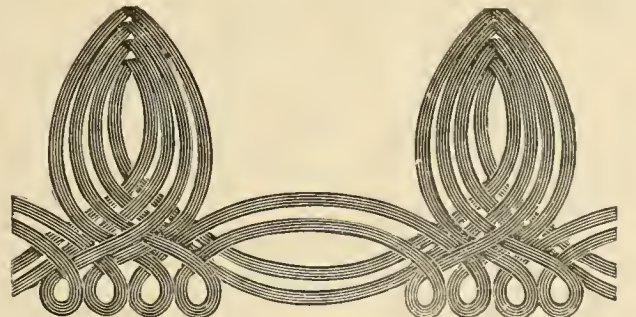

No. 698. Black Flat Mohair Braid Dress Trimming, 3 1/4 inches wide, 98c per yard.

GLOVES.

WE MAIL OUR KID GLOVES FREE OF POSTAGE, UNREGISTERED.
 When Ordering, Please State *SIZE, COLOR, NUMBER OF HOOKS OR BUTTONS DESIRED, and WHETHER LONG OR SHORT FINGERED.*

We are the Retail Agents for the celebrated Jouvin & Co.'s Gloves, which are made of the Best Quality of Kid. None genuine unless the stamp given herewith is found in each pair.



JUVIN & CIE.,
BEST QUALITY KID
GLOVES.
 LONG, SHORT AND MEDIUM
 FINGERS.
 NEW COLORS AND EMBROIDERIES.
 KID.

"OUR OWN"
QUALITY KID GLOVES.

...NEW...
 ASSORTMENT OF COLORS.

- 4-Button Suede98c, \$1.35
- 8-Button Mousquetaire..... 1.50
- 16-Button Mousquetaire, white..... 2.50
- 20-Button Mousquetaire, white..... 2.98

OUR OWN.

- A SUPERIOR QUALITY LAMB SKIN GLOVE.
- 4-Button Embroidered.\$0.98
 - 4-Button Kid Embroidered..... 1.35
 - Embroidered, best quality..... 1.50

FOSTER LACING KID
GLOVES.

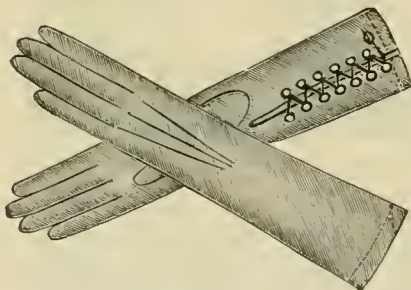

- 5-Hook, black and tans.\$1.25
- 5-Hook, black and colors..... 1.60

MISSSES', BOYS' AND
CHILDREN'S KID GLOVES.

- Misses' 3-Button.....\$0.98
- Misses' 2-Clasp..... 1.25
- Misses' 6-Button Mousquetaire Suede .98
- Misses' 12-Button White Suede..... 1.65
- Boys' 1-Button98
- Boys' 2-Button Pique..... 1.25

- 4-Button.....\$1.75
 - Embroidered..... 1.85
 - 8-Button Mousquetaire..... 2.25
 - 12-Button Mousquetaire, white..... 2.98
 - 16-Button Mousquetaire, white 3.65
- SUEDE—UNDRESSED.

- 4-Button.....\$1.60
- 8-Button Mousquetaire..... 2 10
- 12-Button Mousquetaire..... 2.65
- 16-Button Mousquetaire... 3.25
- 20-Button Mousquetaire..... 3.75
- 24-Button Mousquetaire..... 4.25

LADIES' DRIVING GLOVES
AND GAUNTLETS.

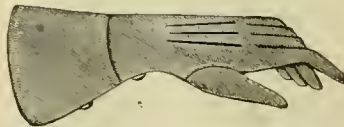

- Castor Gauntlets, gray and tan... ..\$1 50
- Ladies' 4-Button Dogskin..... 1.50
- Ladies' Castor, 3-stud..... 1.90
- Ladies' Dogskin Gauntlets..... 1.50
- Ladies' Chamois Gloves..... .75
- Ladies' Best 4-Button Chamois Gloves .95

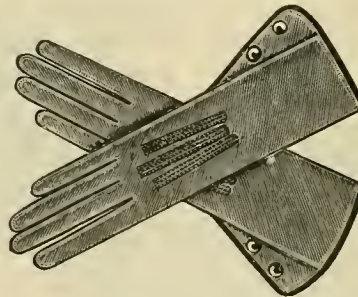

- Ladies' Pique Walking Gloves, 98c, \$1.50 and 1 90.

SILK JERSEY MITTS.

COLORS AND BLACK.

- 17 inches long.....\$0.69
- 21 inches long..... .79
- 24 inches long..... .89
- 30 inches long..... 1.25

GENTLEMEN'S GLOVES.

DERBY. BEST QUALITY. UNEQUALLED FOR
 FIT, STYLE AND DURABILITY. NEW
 EMBROIDERIES AND NEW PAT-
 ENT LOCK FASTENERS.

- Derby.\$1.65
- Best Quality Pique (Jerome)..... 2.25
- Fine Kid for dress occasions, white and pearl... .. 1.75
- Coaching Gloves, walking or driving 1.75
- Walking Gloves, 1-button98
- Mocha, gray and tan..... 1.50

LADIES' SILK GLOVES.

- Ladies' Pure Silk Gloves, colored and black, 6-button length, per pair... ..50c, 65c, 75c, .98
- Ladies' Pure Silk Gloves, colored and black, 16-button length, per pair.. .69
- Ladies' Pure Silk Gloves, colored and black, 20-button length, per pair.. .85
- Ladies' 4-Button, black and colored.75c, .98
- Ladies' 4-Button, suede lisle.....48c, .59

TAFFETA GLOVES, ETC.

- Gents' Lisle and Taffeta Gloves, per pair.....25c, \$0.50
- Children's Colored Taffeta Gloves, per pair..... .25
- Children's Black Taffeta Gloves, per pair..... .39
- Children's Colored and Black, Pure Silk Mitts, per pair.....19c, 25c, .39
- Ladies' Colored and Black Taffeta Gloves, 6-button length, per pair.25c, 39c, .48
- Ladies' Colored and Black Silk Mitts, per pair... .. 25c to 1.25
- Ladies' 4-Button Taffeta, colored and black, per pair48c, .65

VELVETS.

PLAIN COLORED VELVETS.

- 18 inches wide.....\$1 00
- 18 inches wide 1.35
- 19 inches wide 1 75
- 20 inches wide, Lyons'..... 3 75

BLACK VELVETS.

- 18 inches wide\$1.00
- 18 inches wide 1 25
- 18 inches wide 1 50
- 19 inches wide 1.75

- 19 inches wide.....\$2.00
- 20 inches wide 2.25
- 20 inches wide 2.50
- 19 inches wide..... 2.75
- 19 inches wide..... 3.00
- 19 inches wide..... 3.50
- 20 inches wide, Lyons'..... 4.50
- 24 inches wide 2.75
- 24 inches wide 3.50
- 32-inch Velvets for Capes and Jackets, \$2.98 and upward, in black only.

PERFUMERY.



No. 603. Oakley's Quinine Hair Tonic, 4 oz. 39c.



No. 604. Bay Rum Soap, 25c box of 3 cakes.



No. 608. Roger & Gallet Extract, 1 oz., 92c; 2 oz., \$1.35.



No. 610. Woodland Violet Soap, 10c cake; 30c box.



No. 616. Woodland Violet Triple Water, 1 oz., 25c; 2 oz., 35c; 4 oz., 49c.

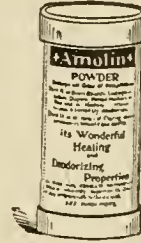

No. 618. Amolin Powder, 15c.



No. 620. Genuine Bristle Solid Back Hair Brush, 49c.



No. 606. Fancy Atomizers, assorted designs and colors, 85c, \$1.10.



No. 612. Woodland Violet Almond Meal, splendid for the skin, 2 oz., 15c; 4 oz., 25c.



No. 614. Woodland Violet Talcum Powder, 14c box.



No. 622. Eight oz. Florida Water, 25c, 31c, 45c.



No. 624. Solid Back Hair Brush, genuine bristle, 89c.



No. 626. Poudre De Riz, face powder, violet and rose, 29c per box.



No. 628. Woodland Violet Ammonia, 15c per bottle.

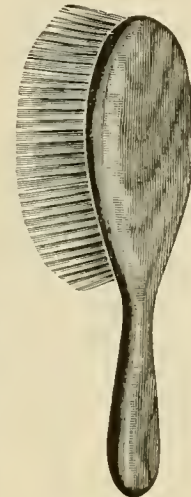

No. 630. Solid Back Genuine Bristle Hair Brush, in olive and rose-wood back, \$2.25.



No. 632. West Indies Bay Rum, 4 oz., 33c; 8 oz., 50c; 1 quart, 90c.

Celluloid Mirrors, oval 95c, \$1.37, 1.50; square, 1.19, 1.25, 1.50
 Wood Back Mirrors, oval, square and round..... 89c, 95c, \$1.10, 1.25, 1.35, 1.65
 Tooth Paste 15c, 39c
 Face Powders, pink and white, 12c, 19c, 35c; flesh, cream, pink and white per box, 32c and 58c
 Diamond Nail Enamel..... per box, 21c
 Rosaline, for lips, cheeks and nails..... 21c
 Ongaline, for bleaching nails per bottle, 39c
 Cream for softening and whitening skin..... package, 15c, 25c and 39c
 Lettuce Cream, for skin..... 18c
 Toilet Powders, violet and rose 14c, 20c, 25c
 Babeskin Soap 18c per package of 2 cakes
 Oakley's Soaps 10c, 15c, 17c
 Colgate's Soaps 8c, 21c
 Dr. Pilkin's Soap for the skin and complexion per cake, 21c
 Crown Perfumery 1 oz., 59c; 2 oz., \$1.00
 Crown Lavender Salts..... per bottle, 42c
 Sachet Powders, assorted odors..... per package, 10c
 Hygienic Sea Salt, for bath per 2 lb. box, 12c
 Marsh Mellow Hair Tonic per bottle, 69c
 Indian Hair Renewer..... 39c
 Chamoise Skins .. each, 25c, 35c, 45c, 50c, 60c
 Bailey's Rubber Complexion Brush..... 45c
 Bath Sponges, large..... 75c, 89c; medium size, 40c, 45c, 55c
 Mme. Westervelt's Sultana Check Tint 35c

Recamier Cream..... per jar, 95c
 Flesh Food, skin purifier 25c
 Hand Lotion..... 25c, 35c
 Cucumber Jelly 18c, an exquisite skin beautifier
 Perfumed Bath Tablets..... 39c per box
 Ostepye Extracts..... 1/2 oz., 25c; 1 oz., 49c
 Barker's Hersutus Hair Tonic..... 69c
 Barry's Triacaperous Hair Tonic..... 39c
 Goodyear Rubber Hot Water Bottles,
 1 qt., 85c; 2 qt., 98c; 3 qt., \$1.10; 4 qt., \$1.25
 Goodyear Rubber Fountain Syringes,
 1 qt., \$1.10; 2 qt., \$1.25; 3 qt., \$1.49; 4 qt., \$1.98
 Goodyear Rubber Combined Fountain Syringe with Water Bottle
 2 qt., \$1.98; 3 qt., \$2.25; 4 qt., \$2.49
 Goodyear Rubber Nasal Atomizer..... 75c
 Goodyear Rubber Bulb Syringe..... 3 pipes, 59c; 4 pipes, 98c
 Pinand's Extract Violet de Parme 1 oz., 64c; 2 oz., 97c
 Tooth Powders..... 15c, 18c, 25c
 Pinaud's Vegetal for the Hair..... 49c
 Condray's Cosmetique..... 10c per stick
 Lanoline Cream..... in jar, 39c; in tube, 19c
 Cuticura Soap..... 15c cake
 Packard's Tar Soap 14c cake
 Hagan Magnolia Balm..... 59c

SCOTCH AND NOTTINGHAM LACE CURTAINS.

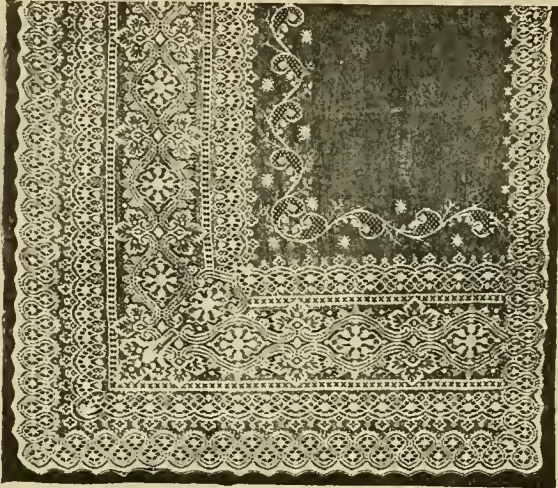

No. 802. Nottingham Lace Curtains, good quality. 50 inches wide, 3 yards long, white or ecru, 98c per pair.

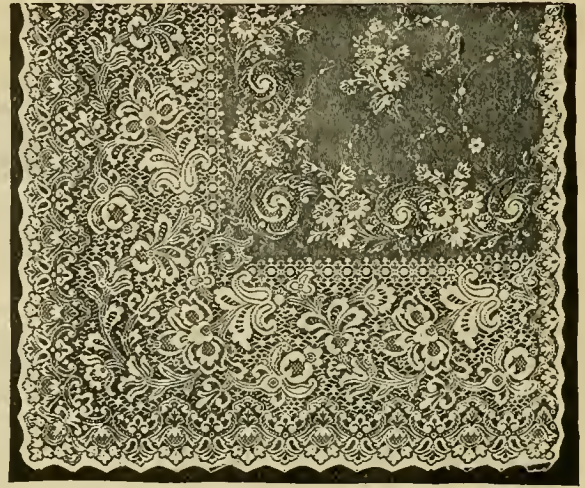

No. 804. Panel Effect Curtain, 3½ yards long, white or ecru, \$1.25 per pair.



No. 806. Imitation Irish Point, 50 inches wide, 3½ yards long, white or ecru, \$1.48 per pair.

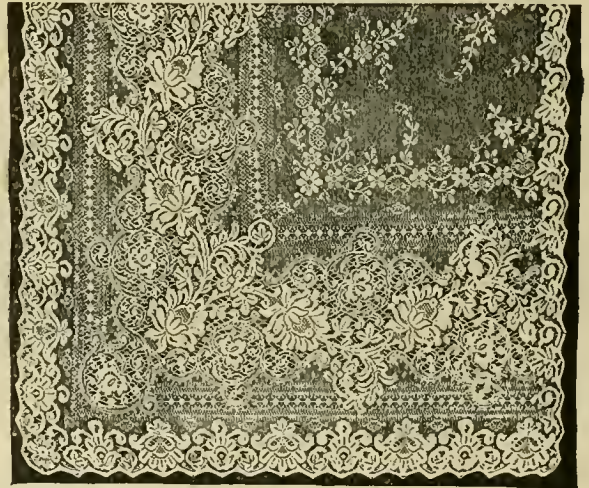

No. 808. Colbert Effect, heavy quality. 54 inches wide, 3½ yards long, white or ecru, \$1.75 per pair.

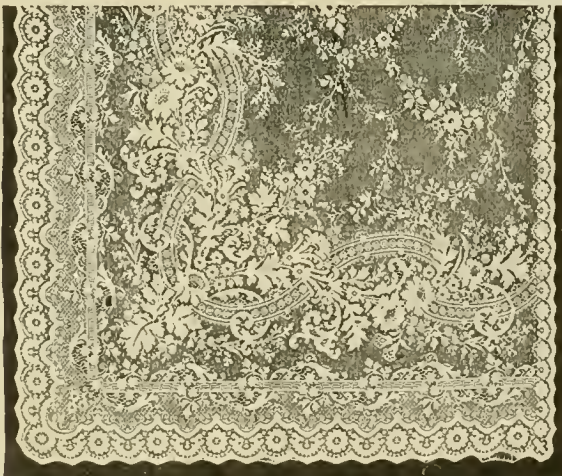

No. 810. Imitation Tambour, 54 inches wide, 3½ yards long, white or ecru, \$1.98 per pair.

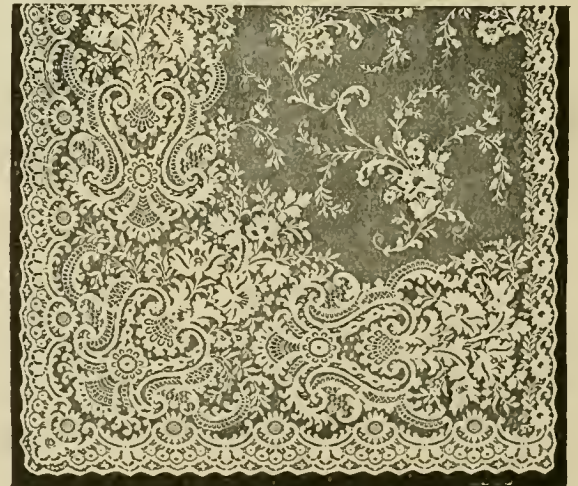

No. 812. Imitation Fine Irish Point, double thread, extra neavy, white or ecru, 60 inches wide, 3½ yards long, \$2.20 per pair; 60 inches wide, 4 yards long, \$2.54 per pair.

SCOTCH AND NOTTINGHAM LACE CURTAINS.

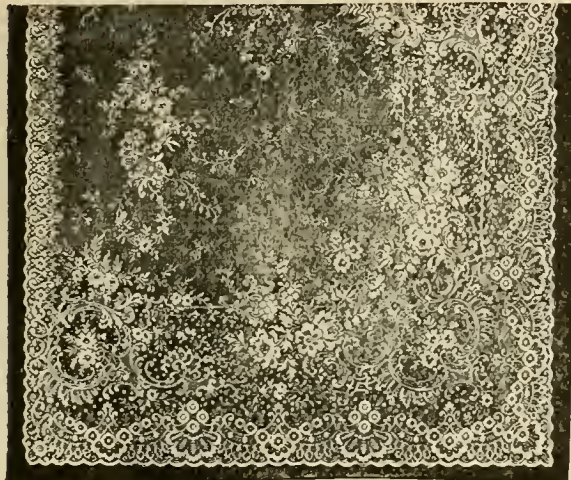

No. 814. Fine Brussels effect, very lacy, 54 inches wide, 3½ yards long, white or ecru, \$2.48 per pair.

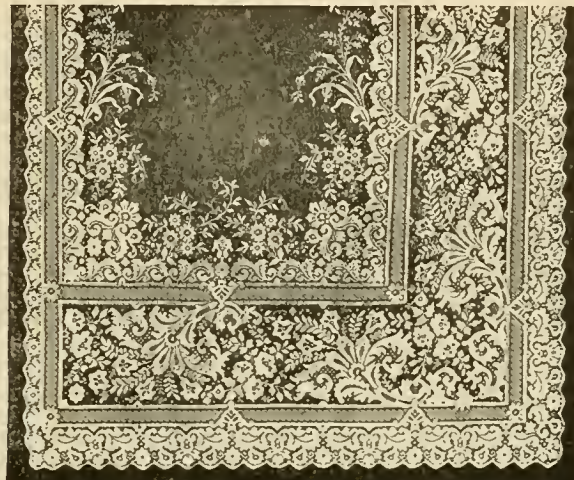

No. 816. Mirror center effect, floral border, very fine quality, 54 inches wide, 3½ yards long, white or ecru, \$2.48 per pair; 4 yards long, \$2.98 per pair.

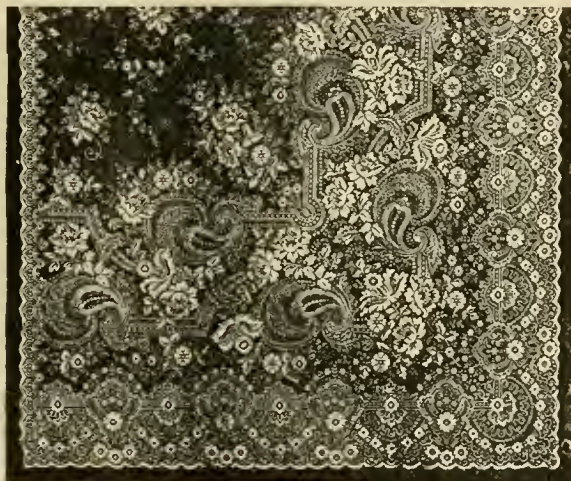

No. 818. Cashmere pattern, Brussels effect, 60 inches wide, 3½ yards long, white or ecru, \$2.98 per pair; 4 yards long, \$3.48 per pair.

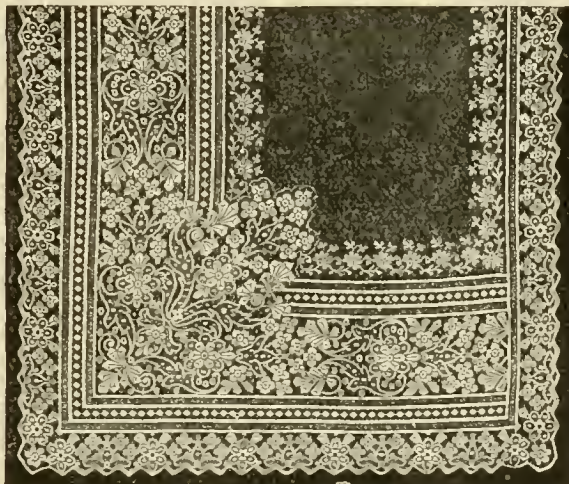

No. 820. French Guipure Curtain, heaviest quality made, exact copy of a real lace, 54 inches wide, 3½ yards long, white or ecru, \$2.98 per pair.

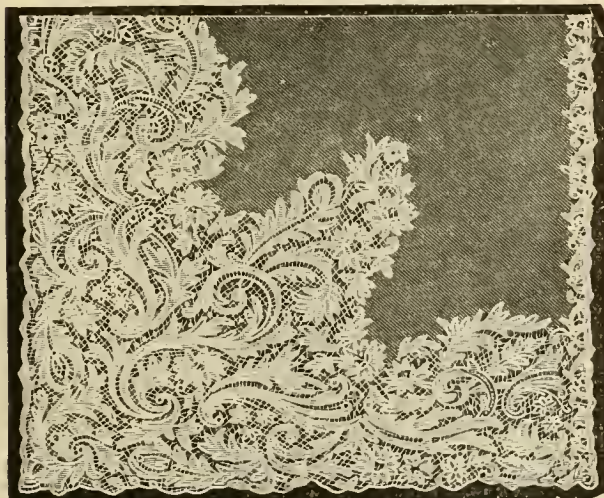

No. 822. Renaissance effect, perfect copy of a real lace, 54 inches wide, 3½ yards long, \$3.35 per pair; 54 inches wide, 4 yards long, \$3.98 per pair.

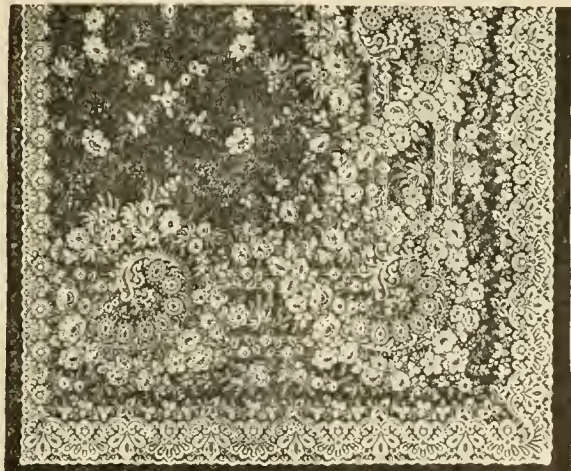

No. 824. Empire Lace Curtain, Brussels effect, made of Egyptian yarns, 54 inches wide, 3½ yards long, white or ecru, \$3.35 per pair.

IRISH POINT CURTAINS.

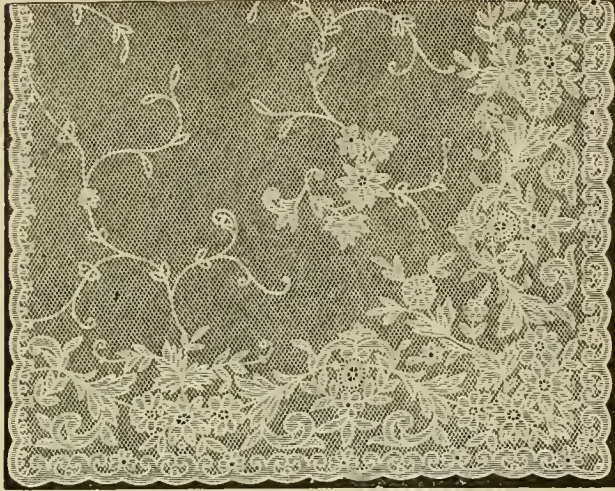

No. 826. Irish Point Lace Curtains, white or ecru, 50 inches wide, 3½ yards long, \$3.98 per pair.



No. 828. Irish Point Lace Curtains, white or ecru, 50 inches wide, 3½ yards long, \$4.98 per pair.

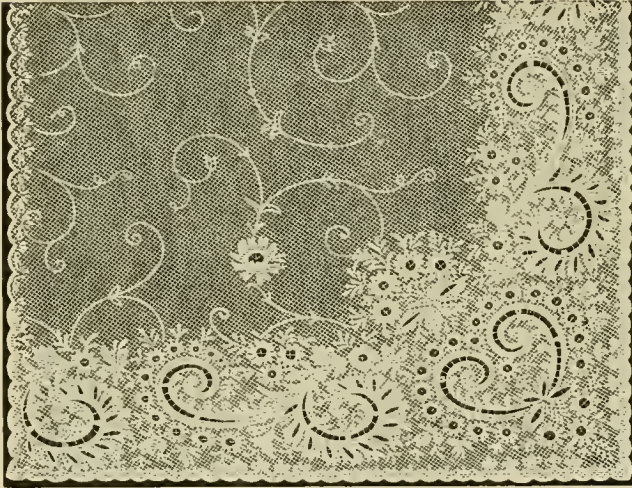

No. 830. Irish Point Lace Curtains, white or ecru, 50 inches wide, 3½ yards long, \$5.35 per pair.

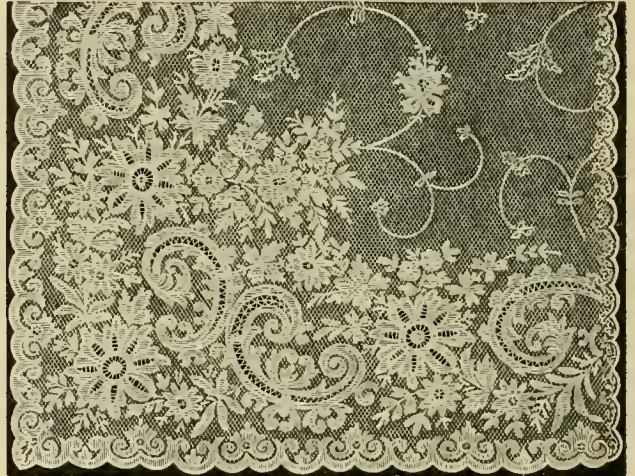

No. 832. Irish Point Lace Curtains, white or ecru, 50 inches wide, 3½ yards long, \$5.98 per pair.

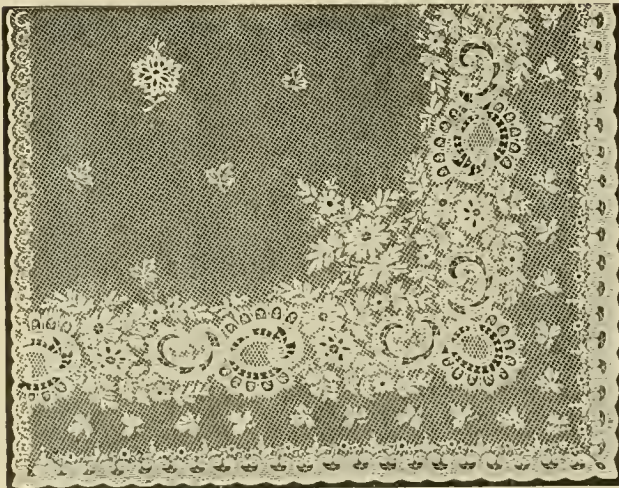

No. 834. Fine Novelty Irish Point Lace Curtains, white or ecru, 50 inches wide, 3½ yards long, \$6.98 per pair.

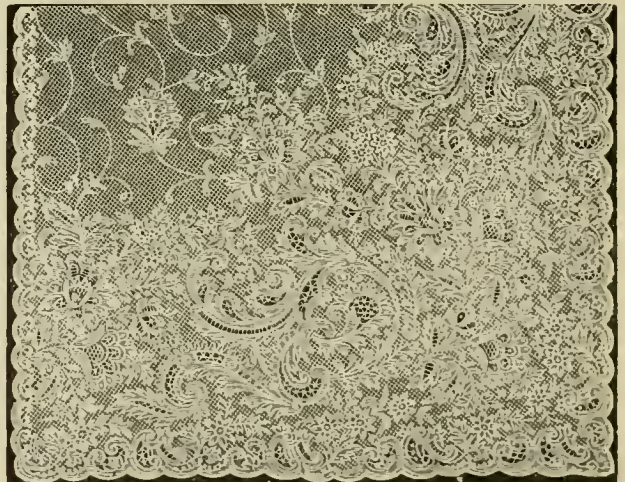

No. 836. Rich Heavy Irish Point Lace Curtains, white or ecru, 50 inches wide, 3½ yards long, \$7.98 per pair.

LACE BED SETS.

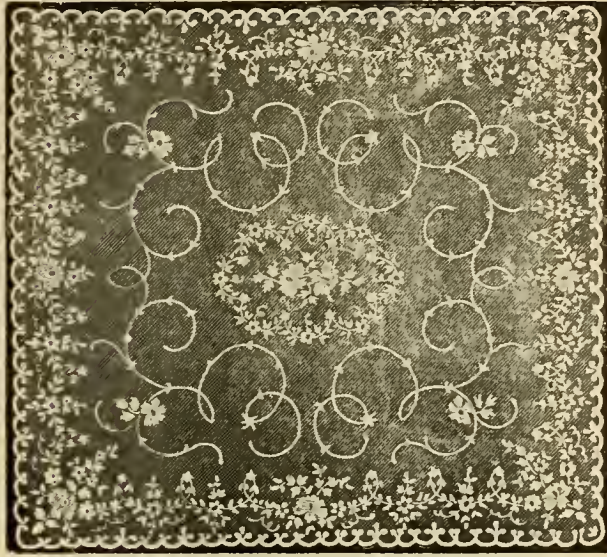

No. 838. Irish Point Lace Bed Set, in ecru or white, with two pillow shams to match, size spread, 87 x 92 inches, per set, \$4.98 Finer grades, \$5.98, 6.98, 7.48, 9.75.

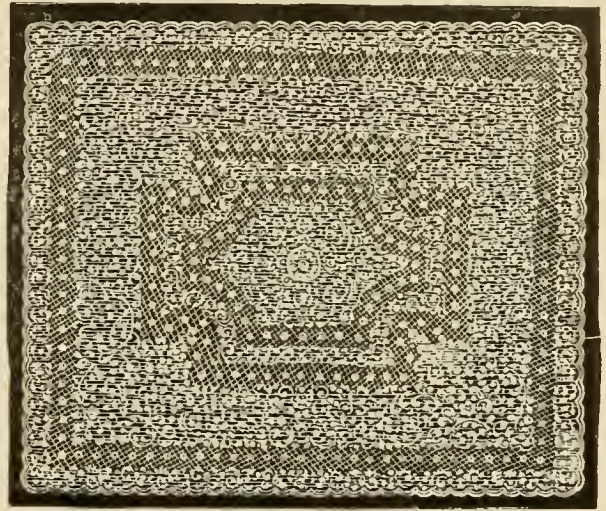

No. 840. Nottingham Lace Bed Set, imitation duchess, in ecru or white, with two pillow shams to match, size spread, 82 x 98 inches, \$2.98 per set.

NETS, &c.



No. 842. Irish Point Vestibule Lace, 28 inches wide, white or ecru, assorted patterns, 54c per yard.



No. 844. Sash Fish Net, white or ecru, 45 inches wide, stylish, 24c per yard.

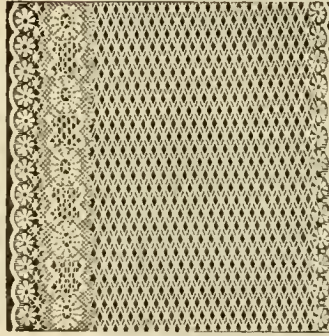

No. 846. Fish Net Figured, 28 inches wide, white or ecru, 22c per yard.

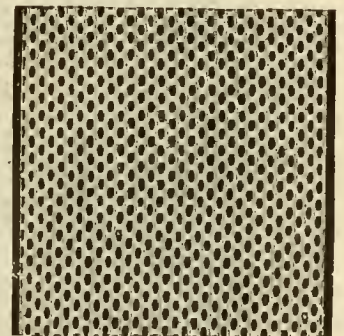

No. 848. Fish Net, plain, 45 inches wide, white or ecru, 20c per yard.

Embroidered Muslin Curtains, 40 inches wide, 3¼ yards long, \$1.69 to \$3.98 per pair.
 Ruffled Edge Dotted Muslin Curtains, 36 to 40 inches wide, 3 to 3½ yards long, \$1.25, 1.48, 1.98 per pair.
 Point de Sprit Net, 48 inches wide, 29c to 45c per yard.
 Bobinet Lace for Curtains, 48 inches wide, 29c per yard.
 Figured Drapery Silks, 31 inches wide, 45c and 60c per yard.
 Plain Drapery Silks, 31 inches wide, 45c and 60c per yard.
 Plain Silkoline, 10c; figured, 12½c per yard.
 Plain Denim, all shades, 36 inches wide, 15c per yard.
 Figured Denim, all shades, 36 inches wide, 27c per yard.
 Imitation Bagdad Tapestry, 50 inches wide, 54c and 75c per yard.
 Irish Linen Slip Covering, 50 inches wide, 35c per yard.
 Mosquito Canopies, patent turnover frame, complete with pulley attachment. In white nets, crib size, 89c and \$1.25; ¾ bed size, \$1.35 and 1.75; full size, \$1.75, 1.98, 2.48 and 2.98. Fine Bobinet Canopies, \$5.98.
 Window Shades, domestic Holland, all shades, spring rollers, fringed, 36x72 inches, 44c and 59c each; imported King's Holland, 36x72 inches, 89c.
 Lace Scrims, white or ecru, 40 inches wide, 8c, 10c, 12c, 15c and 20c per yard.

Fancy Silk Tassel Edging, all colors, 10c, 15c, 18c and 25c per yard.
 Fancy Silk Gimps, 4c and 6c per yard.
 Fancy Silk Cords, 7c to 20c per yard.
 Extension Brass Rods, sizes, 14x24 inches, 11c; 24x44 inches, 14c
 Rug Fringes, hand knotted, plain or combination colors, 5 inches deep, 16c per yard.
 Awning Duck, blue or brown, 30 inches wide, 12½c to 18c per yard.
 Fancy Colored Striped Awning Duck, 30 inches wide, 16c, 18c, 20c, 25c and 30c per yard.
 Furniture Corduroy, plain colors, 27 inches wide, 65c per yard; figured, 65c to 98c per yard.
 Single Faced Velour, 50 inches wide, \$1.35 per yard.
 Silk Plush, 24 inches wide, \$1.44 to 2.50 per yard.
 Silk Faced Tapestry, 50 inches wide, \$1.25, 1.48 and 1.98 per yard.
 Felts in colors, 72 inches wide, \$1.15 per yard.
 Fine Down Sofa Cushions, in cambric covering.—

16x16	18x18	20x20	22x22	24x24	26x26 ins.
45c	59c	90c	\$1.25	\$1.44	\$1.89

TAPESTRY PORTIERES.



No. 850. Stylsh Tapestry Portieres, reversible, rep ground, design soft chintz combinations, 50 inches wide, $3\frac{1}{4}$ yards long, including fringe, in body colors, light blue, olive, crimson, dark blue, bronze, old red, \$5.98 per pair.

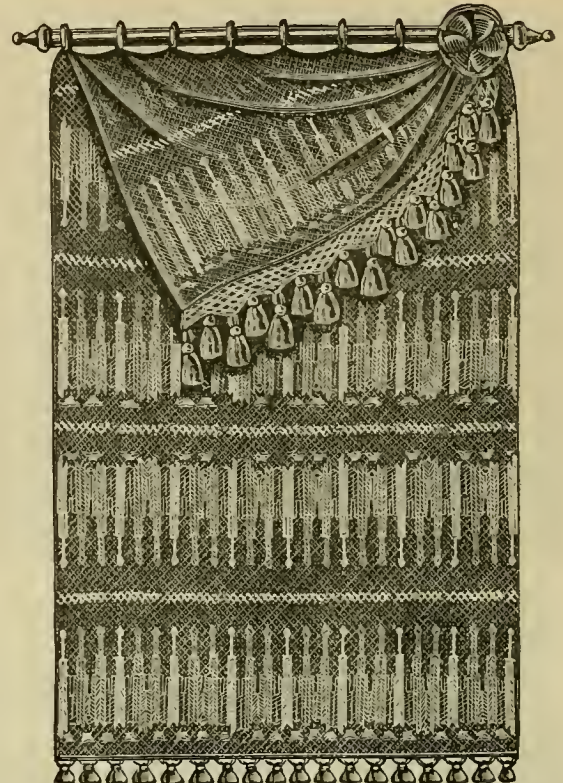

No. 852. Algerian Tapestry Portieres, reversible, exceedingly decorative, rich, oriental combinations, 50 inches wide, $3\frac{1}{4}$ yards long, including fringe, ground colors, crimson, old red, green, dark blue, \$5.48 per pair.



No. 854. Fine Tapestry, reversible, rep Portieres, 50 inches wide, $3\frac{1}{4}$ yards long, including fringe, in colors, Empire green, copper, olive, rose, Nile, delph blue, red, \$4.98 per pair.



No. 856. Heavy Armure Reversible Tapestry Portieres, 50 inches wide, $3\frac{1}{4}$ yards long, in colors, empire, green and Tan, two toned delph, red, bronze and olive, empire green and gold, red and olive, \$4.85 per pair.

PORTIERES AND SNOWFLAKE CURTAINS.

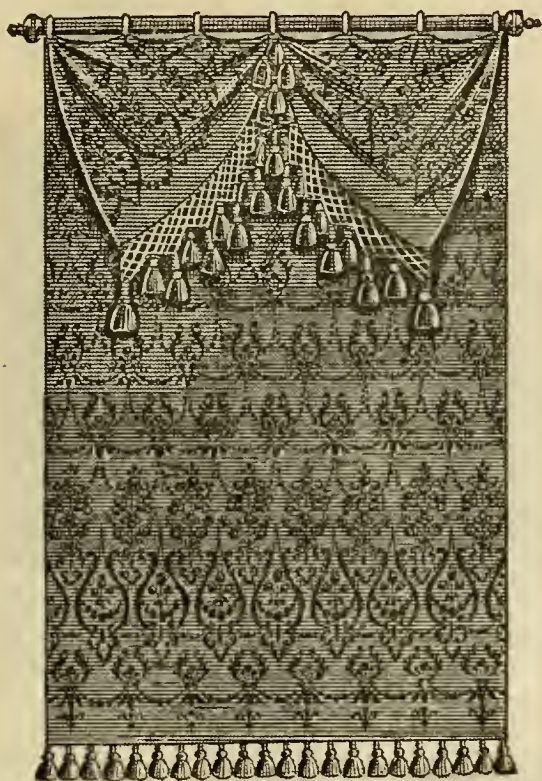

No. 858. Fancy Rep Tapestry Portieres, solid colors, design two-toned effects, 50 inches wide, 3 1/4 yards long, including fringe, in colors of Pomegranite, olive, steel, green, crimson, Nile and Colorado, \$3.88 per pair

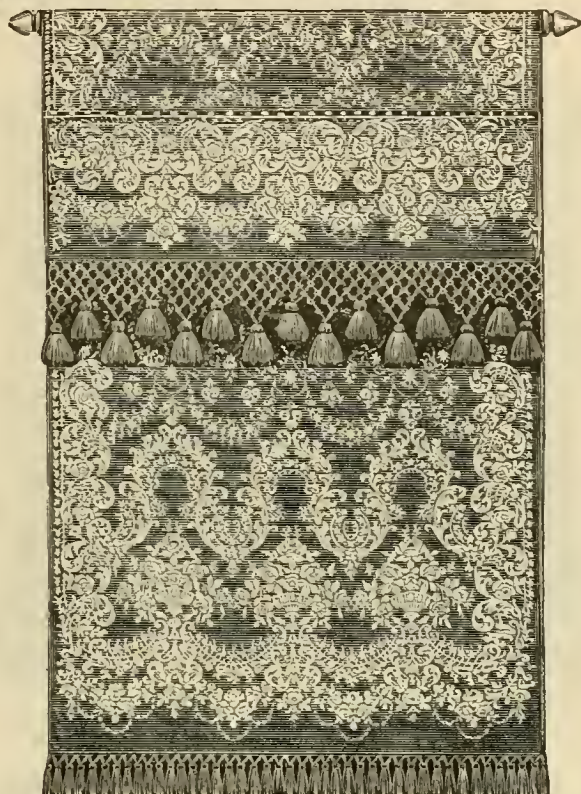

No. 860. Rich Derby Portieres. 50 inches wide, 3 1/4 yards long, including fringe, in colors, combination blue, Nile, rose, green, Colorado, old red, \$2.98 per pair.

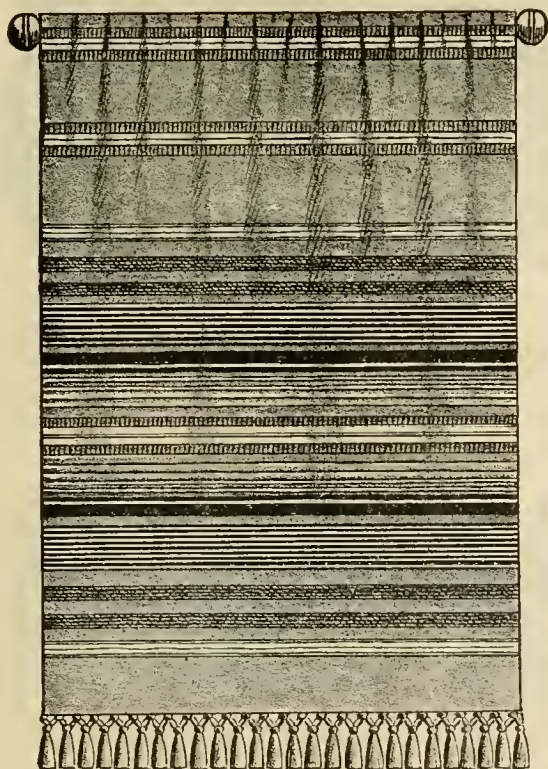

No. 862. Curtain Ecu ground, with colored cross stripes, 43 inches wide, 3 yards long, blue gold, rose, terra cotta and Nile \$1.55 per pair.

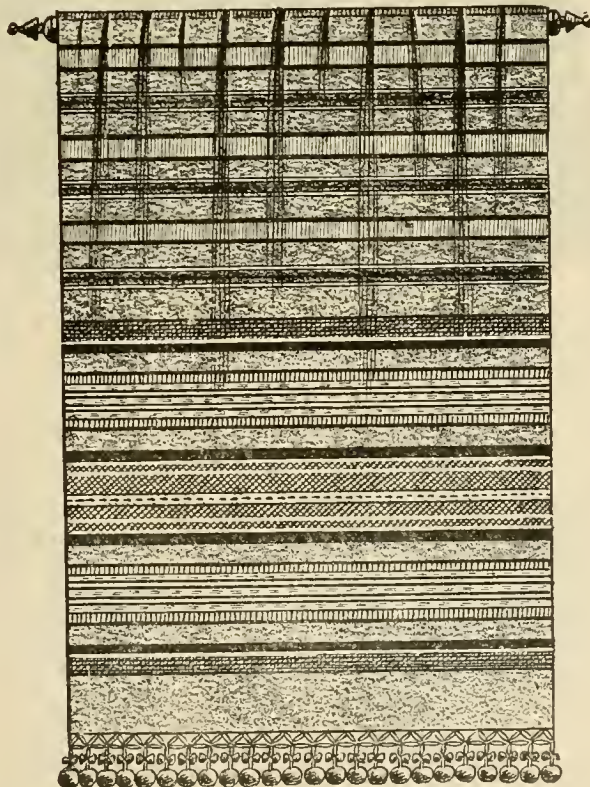

No. 864. Curtain Ecu, snowflake and crepe ground, colored cross stripes intermixed with silk, in colors of gold, blue, rose, terra cotta, olive, 45 inches wide, 3 1/4 yards long, \$3.69 per pair.

TABLE COVERS, ART SQUARES, RUGS AND MATTINGS.



No. 866. Reversible Tapestry Table Cover, fine quality, rich colorings, size 8x4, \$2.44; size 10x4, \$2.94; size 12x4, \$3.34. Also Chenille Table Covers, sizes 4x4, 65c; 6x4, \$1.35; 8x4, \$1.85.

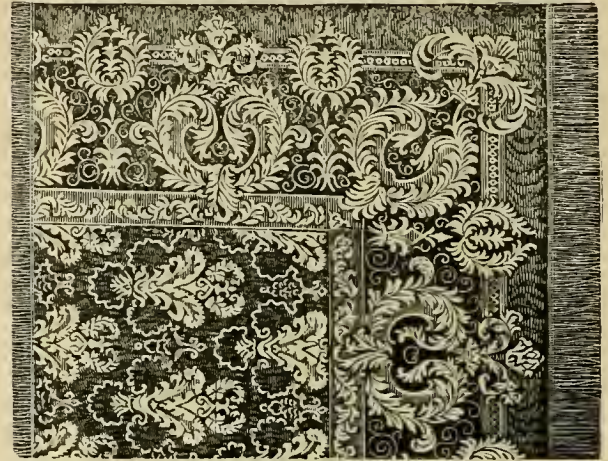

No. 868. Kensington All-Wool Ingrain Art Square, best quality, reversible, colors, two toned reds, green and oak, olive and green, dark blue, delph blue, wood colors. 3x2 yards, \$3.94; 3x2½ yards, \$4.94; 3½x2½ yards, \$5.84; 3x3 yards, \$5.94; 3x3½ yards, \$6.94; 3x4 yards, \$7.94; 3x4½ yards, \$8.94; 3x5 yards, \$9.94; 4x4 yards, \$10.74; 4x5 yards, \$13.34.

SMYRNA RUGS.

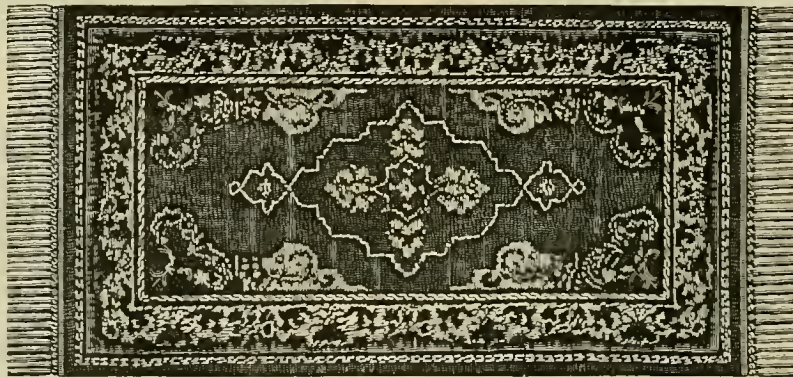

SMYRNA RUGS.

Best Quality Smyrna Rugs, select designs and colorings, reversible.—

No. 9.....	18x34 inches.....	\$1.18
No. 8.....	21x45 inches.....	1.68
No. 7.....	26x54 inches.....	2.48
No. 6.....	30x60 inches.....	2.94
No. 5.....	36x73 inches.....	4.19
No. 4.....	4x7 feet.....	7.25
No. 3.....	6x9 feet.....	15.74
No. 2.....	7 foot 6x10 foot 6.....	23.98
No. 1.....	9x12 feet.....	32.48

Second Quality Smyrna Rugs, choice designs and colorings, reversible.—

No. 18.....	34x18 inches.....	84c
No. 17.....	45x21 inches.....	\$1.19
No. 16.....	54x26 inches.....	1.68
No. 15.....	60x30 inches.....	1.98
No. 14.....	72x36 inches.....	2.98
No. 13.....	7x1 feet.....	4.98
No. 12.....	9x6 feet.....	10.98
No. 11.....	10½x7½ feet.....	17.98
No. 10.....	12x9 feet.....	23.75



CHINA AND JAPANESE MATTING.

Japanese Cotton Warp Matting, 36 inches wide
\$7.50, 8.98, 9.98, 10.98 to 18.00 per roll 40 yards.

China Matting, 36 inches wide, extra quality
and neat patterns, \$4.75, 4.98, 5.98, 6.98, 7.98, 8.98
per roll of 40 yards.

Extra Brush Cocoa Door Mats —

Size 16x37 inches.....	85c
Size 18x30 inches.....	\$1.08
Size 19x32 inches.....	1.45
Size 21x36 inches.....	1.70
Size 24x40 inches.....	2.06
Size 25x42 inches.....	2.53

DINNER WARE AND TOILET SETS.

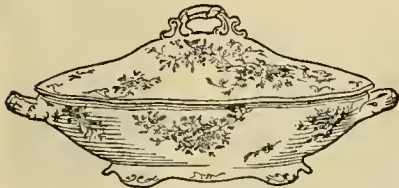

No. 702. Lilac Dinner Ware.
A beautiful new shape, with Lilac decoration, Maddock's vitreous body, entirely new, open stock.

56 pieces.....	\$7.75
100 pieces.....	15.05
112 pieces.....	17.95
130 pieces.....	24.65



No. 704. Green Fern Dinner Ware.
A very popular decoration on Maddock's Vitreous body. Can match at any time.

56 pieces.....	\$7.75
100 pieces.....	15.05
112 pieces.....	17.95
130 pieces.....	24.65



No. 706. The Barclay.
A floral design in delicate tints of color, on Maddock's Vitreous body. An openstock pattern.

56 pieces.....	\$6.45
100 pieces.....	12.54
112 pieces.....	14.96
130 pieces.....	20.54



No. 708. The Brighton.
Marine Green print on good porcelain, good shape and pretty decoration at low price. An open stock pattern.

56 pieces.....	\$3.87
100 pieces.....	8.25
112 pieces.....	9.40
130 pieces.....	12.33



No. 710. Green Alhambra Dinner Ware,
with gold tracing on the decoration, very rich, on Maddock's Vitreous body, open stock to match at any time.

56 pieces.....	\$7.75
100 pieces.....	15.05
112 pieces.....	17.95
130 pieces.....	24.65

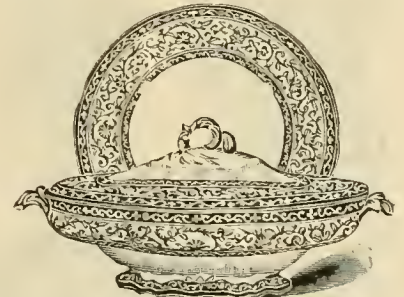

No. 712. The Worcester.
Something entirely new. Rich Golden Brown border with gold tracing on handles and gold edge, fine English semi porcelain.

56 pieces.....	\$6.45
100 pieces.....	12.54
112 pieces.....	14.96
130 pieces.....	20.54



No. 714. Toilet Ware.
Maddock's Vitreous, large size, graceful shape, entirely new decorations, 11 pieces in 3 colors, Myrtle Green, Flown Blue and Mulberry. Complete with covered stop-jar, \$6.38.



No. 716. Toilet Ware.
A handsome large Maddock's set of 11 pieces beautifully decorated in colors and gold stippling. 11 pieces with covered stop jar, \$5.98.



No. 718. A beautiful underglaze print.
Elegantly stippled, in 3 colors, Peacock Blue, Brown and Purple. 10 pieces, \$3.36; 12 pieces with jar, \$5.98.



No. 730. Maddock's Toilet Set. floral decorations, large sizes, gold stippled, very fine, 11 pieces, \$5.98.



No. 732. A large handsome printed set in 3 colors, Green, Brown and Dark Blue. 10 pieces, \$2.25; 12 pieces, with covered jar, \$3.85.



No. 734. An American Porcelaine Decorated Set, in 3 colors, Green, Brown and Light Blue. 6 pieces, consisting of ewer and basin, chamber and cover, mug and soap, \$1.65; same with covered jar, \$3.15.

HOUSE FURNISHING.

Victorious Pattern, Very Handsome, Fine Polished Glassware.



No. 736. 8 in. high bowl, 30c

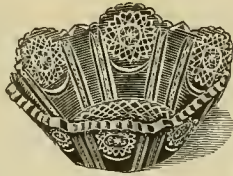

No. 728. 8 in. low bowl, 23c. Berry Set, bowl and 12 saucers, 53c.

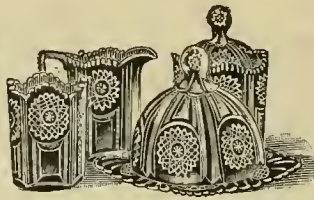

No. 730. 4 piece set, 70c.



No. 732. Water Bottle, full size, 48c.



No. 734. Handle Cruet, 20c.



No. 736. Handle Olive, 12c.



No. 740. 2 Pint Pitcher, 38c.



No. 742. Covered Stone Pail, 1 qt. 19c; 2 qt. 25c; 3 qt. 29c; 4 qt. 33c; 6 qt. 58c.



No. 744. 3 Piece China Tea Set, handsomely decorated, 58c.



No. 746. Boston Bean Pot, 2 qt. 39c; 3 qt. 49c; 4 qt. 59c.



No. 748. 2 Quart Pitcher, 46c.

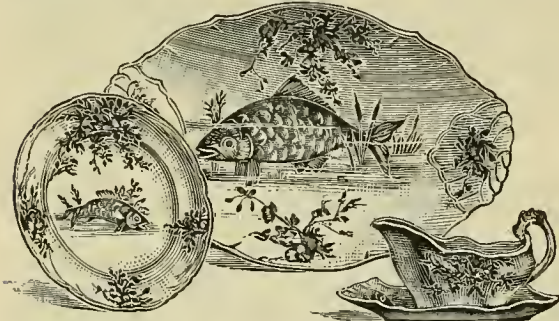

No. 750. China Fish Set, nicely decorated, 14 pieces, \$4.48.



No. 738. Handled Lemonade, 60c dozen.

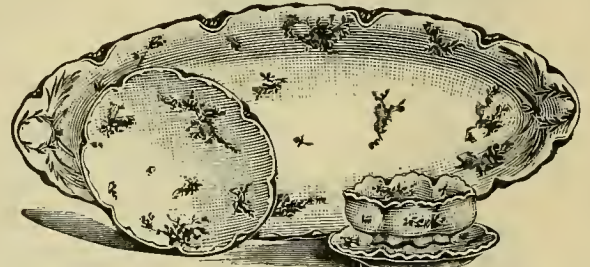

No. 752. Haviland China Fish Set, 14 pieces, \$13.40.



No. 756. Baby Carriages, wire wheels, rubber tires, from \$2.50 to \$40.00. Like cut, \$12.75.



No. 754. China Condensed Milk Jar, 59c.



No. 762. Ladies' Work Basket, from \$1.48 to 2.98; like cut \$1.63. Clothes Hamper, square, \$3.66, 3.35 and 3.98. Scrap Basket, from 25c up; like cut, 48c.

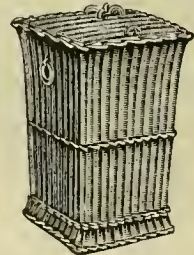

No. 766. 3 Piece Croton Set decorated, 75c.



No. 774. Cut Sugar and Cream, \$5.25.

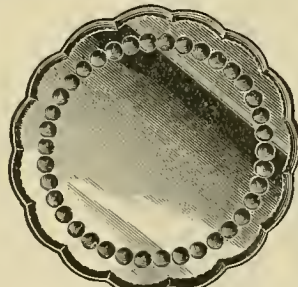

No. 760. Platteaus. 8 in. \$1.48; 10 in. \$1.98; 12 in. \$2.48; 14 in. \$2.98; 16 in. \$3.48.



No. 764. Jardiniers, nicely decorated and tinted. 7 in. 98c; 8 in. \$1.25; 9 in. \$1.48; 10 in. \$1.98.



No. 776. Table set etched like above, 60 pieces, \$7.56. Separate pieces given upon application.



No. 768. Cut Water Bottle, \$3.37.

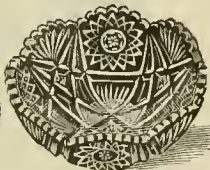

No. 770. Cut Bowl, 7 in. \$4.28; 8 in. \$5.13.



No. 772. Cut Celery, \$4.88.

HOUSEFURNISHING GOODS.

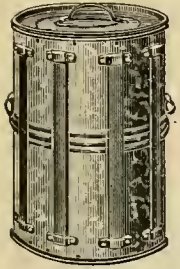

No. 778. Galvanized Ash Cans, wood straps like cut, 26x15 26x17 26x18 \$1.56 \$1.78 \$1.88 Plain, \$1.32 1:16 1:61 Very heavy and strong.

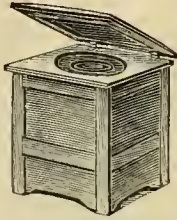

No. 780. Com-modes, Oak, Walnut, Ash, finely finished and carpeted, \$3.25.



No. 782. Wrought Iron Umbrella Stand, brass drip pan. \$1.48.

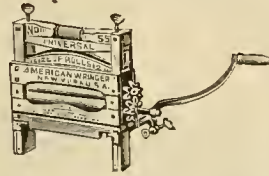

No. 784. Standard High Grade Wringer, does perfect work, wrings dry and will not break off the buttons, short clamp, medium, \$3.25; long clamp, medium, \$3.50; porcelain lined tubs take long clamps.



No. 786. Blacking Cabinet, carpeted, Ash and Walnut, 98c.

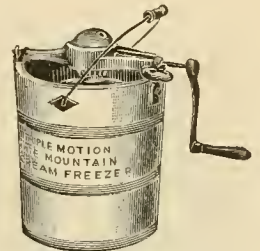

No. 783. Triple Action White Mountain Freezers, all sizes. 2 qt. to 40 qt., 2 qt. \$1.75; 4qt., \$2.35; 6 qt. \$2.98.

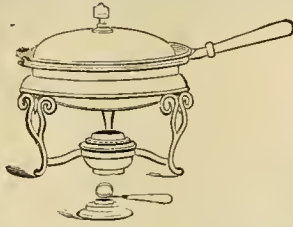

No. 792. Chafing Dish, nickel plated, very popular, with hot water pan, 2 pint, \$2.65, 3 pint, \$3.39.



No. 804. Carving Set, 3 piece, 9 in. blade, very fine, warrant- ed, 98c.

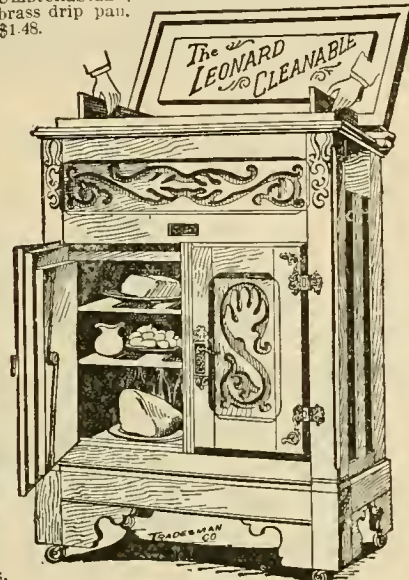

No. 816. Refrigerators. Length. Depth. Height.

No. 73.	33 x 20 x 40 1/2	\$14.38.
No. 74.	35 x 21 x 48 1/2	16.48.
No. 75.	40 x 24 x 50	19.48.

Full line carried; write for illustrated catalogue.



No. 810. Water Coolers, galvaniz d lined, finely painted, all sizes in stock, patent faucets, 4qt. 88c; 8 qt. \$1.05; 12 qt. \$1.15; 16 qt., \$1.29; 24 qt. \$1.73.

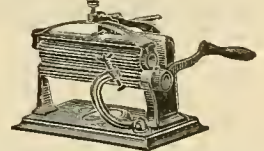

No. 818. Plating Machine, brass rollers, 6 inch, \$2.98; 8 inch, \$4.68.

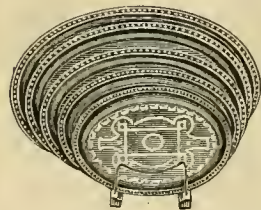

No. 802. Fine English Nickel plated Trays, 8 10 12 14 16 18 inches. 21c 25c 29c 48c 67c \$1.13



No. 812. Family Scales, with or without scoops.

with	without
12 lb. \$2.31	\$1.98
24 lb. 2.81	2.48
48 lb. 3.31	2.98

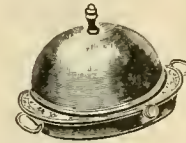

No. 814. Hot Water Plate, just the thing for sick, with cover, plain, 86c; fancy, 96c; without cover, plain 59c, fancy, 69c.

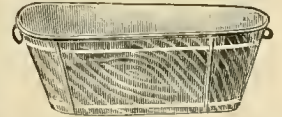

No. 824. Bath Tubs Green, 99c. Small, 27 inch Med. 36 inch Large, 60 inch \$1.69. " " 3.98.



No. 820. Folding pantry steps, ash, plain, \$1.25; ash carpeted, \$1.63.

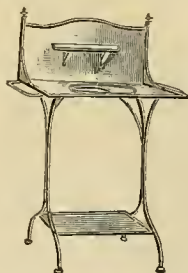

No. 806. White En-ameled Wash Stand, 30 inches high, 18x24 top, \$5.98.



No. 794. 5 O'Clock Tea Kettle, on winging stand, copper or brass, \$2.55.



No. 796. 5 O'Clock Tea Kettle on wrought iron stand, copper or brass, \$1.80



No. 798. 5 O'Clock Tea Kettle, low wrought iron stand, brass or copper, \$4.75.

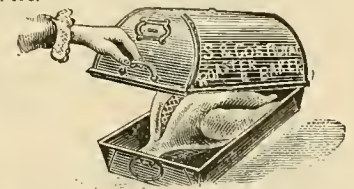

No. 822. Double Roasting Pan, No. 1, 8x12 in., 64c; No. 2, 10x14, 84c; No. 3, 11x15, 89c; No. 4, 12x17, 98c; No. 5, 12x19, \$1.29.

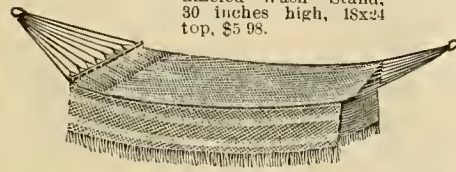

No. 830. Hammocks, full size, valance and pillow assorted colors, \$2.48. Immeuse variety in every style from 55c to \$10.00.



No. 808. Hard Wood Combination Chair and Ladder, nicely finished, 98c.

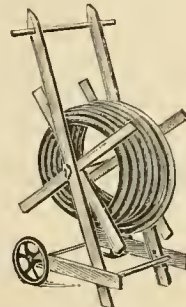

No. 800. Garden Hose and Reel, warranted, 25 feet, \$1.50; 50 feet, \$2.98; reels, 65c; nozzles, 25c; all grades can be had at any time.



No. 823. Bissell's Carpet Sweepers, The O'Neill, warranted, \$2.98; Man-hattan, \$1.49; Standard, \$1.95.

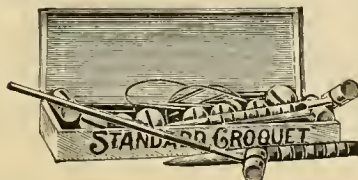

No. 826. Croquet Sets, hard wood, 98c, \$1.50, 1.98 and 2.25.

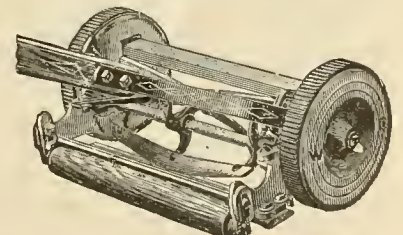

No. 790. O'Neill's 1898 Manhattan Lawn Mowers- 10 12 14 16 18 \$1.40 1.90 2.15 2.40 2.65

GROCERIES.

Families in the country will save money by sending their orders for Groceries to us. We guarantee everything to be as represented. Our motto is: "Reliable Goods and Honest Quantity." All goods bearing our name are of superior quality. Any one having cause for dissatisfaction can have the goods changed or money refunded. Some of our prices may be a little higher than some cheap-cutting stores who sell a lower class of goods, but the kind of articles obtained in this department will be found cheaper in the end, as we do not sell or advertise common goods.

We buy from first hands Also blend and pack our Teas and guarantee them to be fresh and pure.

The continual increase of busi-

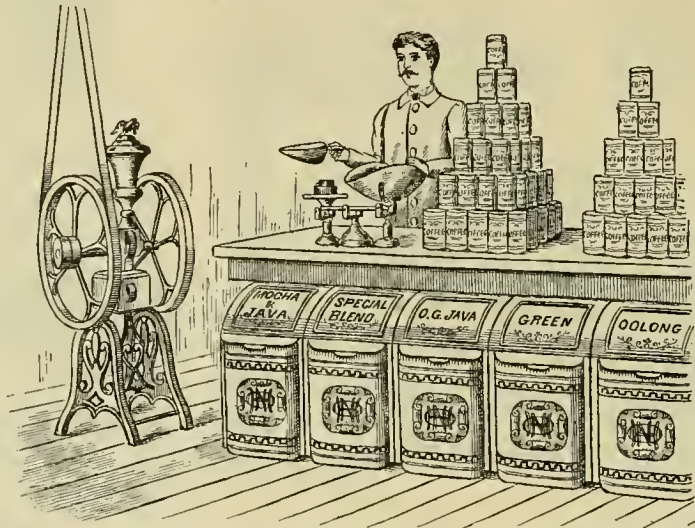

ness in this and in our Coffee department is an evidence that judges of Tea and Coffee buy these two important articles here.

Here is a list Comprising only a small portion of the various kinds of goods carried in stock. Complete Price List Free Upon Application.

TEAS.

- Good Family Mixed Tea, 24c per lb, 5 lbs for \$1.00.
- Superior Mixed, Oolong or English Breakfast, 35c per lb; 3 lbs for \$1.00. Equal to 50c tea elsewhere.
- Fine Mixed Oolong or English Breakfast, 45c per lb; equal to 60c tea elsewhere.
- Choice Oolong Mixed or English Breakfast..... 60c
- Finest Oolong, Mixed or English Breakfast..... 70c
- Very Superior Formosa Oolong in 5lb Original Caddies.....\$3.75
- Very Choice Formosa Oolong in 5lb Original Caddies.....\$3.00
- Very Fine Formosa Oolong in 5lb Original Caddies.....\$2.00
- Finest English Breakfast Tea in 5 lb Original Caddies.....\$3.50
- Choice English Breakfast Tea in 5 lb Original Caddies.....\$2.50
- Fine English Breakfast Tea in Original Caddies \$1.75
- A full line of "Tetley & Co.'s" Ceylon and India Tea, from 50c to \$1.00 per lb

COFFEES.

- Java and Mocha, in bean, per lb, 31c; 3 lbs for 92c.
- Ground Java and Mocha (in sealed cans) same as used in our restaurant, per lb. 34c, 3c allowed on each can returned.
- Pulverized Coffee, same mixture and price.
- Our Special blend of Coffee at 25c, either ground or in the bean is excellent.
- Capital Family Coffee, in bean or ground pure. 15c per lb.

COCOA AND CHOCOLATE.

- O'Neill's Dutch Cocoa is the finest put up, per lb..... 45c
- Baker's Breakfast Cocoa, 1/2 lb tins.. 24c
- Huyler's Breakfast Cocoa, 1/2 lb tins. 24c
- Whitman's Instantaneous Breakfast Cocoa, 1/2 lb tins..... 38c
- Maillard's Breakfast Cocoa, 1/2 lb tins 24c
- Van Houten's Cocoa, 1/2 lb tins. 24c
- Baker's Chocolate, 1 lb 37c
- Huyler's Chocolate, 1 lb..... 36c
- Maillard's Chocolate, 1 lb..... 36c
- Single and Double Vanilla45c, 55c
- Chcolate Menier, 1/2 lb..... 19c
- Baker's Hasty Lunch Chocolate..... 34c

FISH.

- Anchovies in oil, small Lottles, 30c; large..... 45c
- Anchovies, spiced, small barrels..... 45c
- Russian Caviar, small, extra quality.. 24c
- Russian Caviar, large, extra quality.. 38c
- Kipperd Herring, plain..... 18c
- Kipperd Herrings in Tomato Sauce.. 17c
- Soused Mackerel, small can 15c
- Soused Mackerel, large can..... 24c
- Salt Mackerel, 5 lb cans..... 85c
- Salt Mackerel, 10 lb kit.....
- Salmon Steak, Columbia River, 1 lb flat can..... 17c
- Lobster, Portland Packing Co., flat.. 27c
- Lobster, Portland Packing Co., tall.. 25c
- Sbrimp, Biloxi Canuing Co.,..... 23c
- Sardines, in pure Olive Oil, 10c, 15c, 22c; boneless, 28c., according to the size of can and fish.
- Brook Trout (spiced or in tomatoe sauce)... ..12c and 23c
- Oregon Salmon, 2lb cans.....20c
- Scotch Fresh Herring, per can.....11c

These articles are all perfectly packed and can be relied upon.

Prices Subject to Change.

GROCERIES.



SOUPS.

FRANCO-AMERICAN Co.'s.

Tomato, per can.....	27c
Mock Turtle, per can	27c
Julienne, per can.....	29c
Pea, per can.....	27c
Beef, per can.....	27c
Vermicelli per can.....	27c
Consomme, per can	29c
Boullion, per can.....	27c
Vegetable, per can.....	27c
Ox Tail, per can.....	27c
Printanier.....	29c
Mulligatawny, per can.....	33c
Chicken, per can.....	33c
Chicken Gumbo, per can.....	33c
Terrapin, per can.....	62c
Green Turtle, per can.....	62c

O'NEILL'S "HIGH GRADE"
SOUPS.

Equal to any Soup on the Market.

Oxtail.....	20c
Boullion.....	20c
Beef.....	20c
Vegetable.....	20c
Consomme.....	20c
Tomato.....	20c
Pea.....	20c
Julienne.....	20c
Mutton Broth.....	20c
Mock Turtle.....	20c
Chicken.....	23c
Chicken Gumbo.....	23c
Mulligatawny.....	23c

SOUPS.

Snyder's Tomato.....	23c
Thistle, Ox Tail.....	18c
Richardson & Robbin's Chicken.....	22c
Clam Chowder, 3 lb cans.....	18c
Doxie's Clam Juice, in glass.....	25c

CEREALS.

O'Neill's Columbia Crushed Oats equal to any in the market, 2 lb carton.....	9c
Breakfast Food.....	12c
Quaker Oats.....	11c
A B C Oats.....	14c
McCann's Irish Oatmeal, per Tin.....	55c, \$1.45
Scotch Oatmeal, per Tin.....	75c
Hominy, 5 lb Bag.....	13c
Samp, 5 lb P'kge.....	15c
Germea, 2 lb P'kge.....	15c
Wheatena, 2 lb P'kge.....	23c
Vittees.....	13c
Farinose.....	15c
Granose.....	15c
Cerealene.....	15c
Flake Rice.....	13c
Cream of Wheat.....	16c
Cracked Wheat.....	18c
Wheatlett.....	15c
Corn Starch, Sago, Farina, Tapioca, Barley, Prep'd Flour, Pancake Flour, Entire Wheat Flour, &c, &c. Macaroni and Spaghetti, our own im- portation.....	12c
Vermicelli, our own importation.....	13c
Italian Paste.....	13c
Mourning Starch.....	15c
Elastic Starch.....	10c

SUNDRIES.

Maple Syrup, absolutely pure, pint bottle, 18c; quart bottle, 30c; quart can, 30c; ½ gallon can 56c; gallon can.	\$1.00
Favorite English Table Jelly, per box ..	7c
Crystallized Canton Stem Ginger, in enameled box, per ½ lb box.....	18c
Prunes, 2 lb cartons.....	18c and 22c
Choice California Prunes, 10 lb box ...	\$1 20
French Prunes, 5 lb tin.....	78c
Raisins, 1 lb cartons.....	9c
Seeded Raisins.....	12c
California Seedless Raisins.....	15c
Currants, 1 lb cartons.....	9c
Also a full line of Dried Fruit—Dried Apples, Apricots Pears, Peeled and Un- peeled Peaches, Citron, Orange and Lemon Peel, Almonds, Nuts, &c., &c.	

VEGETABLES IN TINS.

Asparagus, extra fine quality.....	30c, 40c
Asparagus Tips, large caus	25c
Asparagus, California White.....	20c
Beans, baked, large cans.....	8c, 10c, 15c
Beans, baked, luncheon size.....	5c
Beans, Lima.....	11c
Beaus, stringless.....	8c and 16c
Corn, best quality, Maine State.....	10c
Corn, fine quality, N. Y. State.	8c
Peas, Petit Pois, French.....	12c and 24c
Peas, early June, sifted..	9c, 11c, 15c, 18c
Pumpkin.....	9c
Squash.....	10c
Succotash, finest quality.....	11c
Tomatoes, finest quality, cold packed.	
Tomatoes for Frying	15c

CALIFORNIA FRUIT IN
CANS.

Standard quality in pure sugar syrup, every can guaranteed.	
Apricots.....	14c
Damsons.....	14c
Green Gages.....	14c
Egg Plums.....	14c
Muscad Grapes	14c
White Heath or Yellow Crawford Peaches	16c
Lemon Cling	17c
White Cherries.....	22c
"COLMAN" FLAG OR "EX- PORT" BRAND.	
These are especially selected fruit, with extra heavy syrup.	
Green Gage Plums.....	23c
Apricots	25c
Green Gages.....	25c
Gold Drops Plums.....	25c
White Heath or Lemon Cling Peaches	28c
White Cherries.....	33c

Crackers and Wafers are supplied us direct by the manufacturers, and on account of our enormous trade the stock is always fresh.

We handle extensive quantities of preserved fruits, meats in cans, pickles, chow-chow, sauces of all kinds, olives, flavoring extracts, spices (the purity of which we guarantee), honey, strained and in the comb.

Sole Agents for N. Y. State for the Celebrated Lincoln Lithia Water.

Prices Subject to Change.

FURNITURE AND BEDDING.

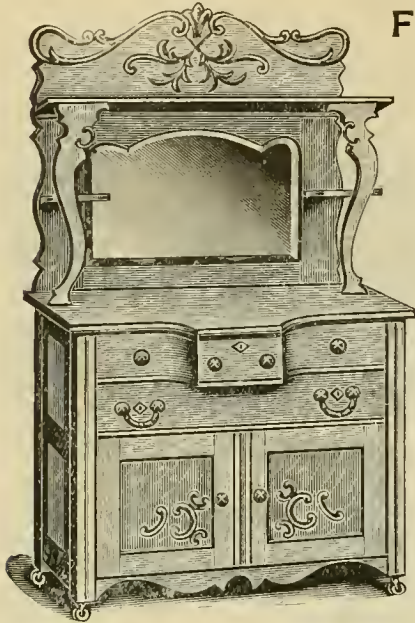

No 798. Antique Oak Sideboard, 3x9 in. wide, 6 feet high, Serpentine top, swell drawers, French bevel plate mirror, \$10 98.



No 800. Antique Oak and Mohogan Finished Rocker, highly polished. Large and very comfortable, high back, \$2 75.

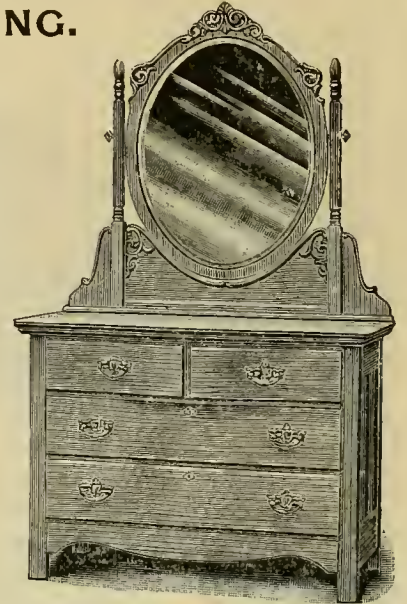

No. 802. Antique Oak Dresser, swell top drawers, French bevel plate, 24x30 inches Base, 3 feet 8 inches wide; great value, \$15.50.

Bedsteads and Cots.

Iron Bedsteads, Brass Bedsteads, Iron and Brass Cribs, etc.

Folding Upholstered Cots, 6 feet long by 2 feet 3 inches, \$1.50, 2.00 and 2.75.

Folding Woven Wire Cots, 6 feet long by 2 feet 6 inches, \$1.39, 1.75, 2.00, 2 50 and 3.00.

Woven Wire Divan, neat turned couch legs- 2-6x6-0, \$2.25, 3-0x6-0, \$2.85.

Enameled Iron Bedsteads, 1 inch post with brass knobs, 3-0, \$3.00, 3-6, \$3.50, 4-0, \$3.50, 4-6, \$3 50.

Enameled Iron Bedsteads, 1 inch post, 5/8 inch brass rods on head and foot rails, also brass knobs and mounts, special, all sizes, 3-0, \$5.48; 3-6, \$5.75; 4-0, \$6 00; 4-6, \$6.25.

Enameled Iron Bedsteads, 1 1/4 inch post, 3/4 inch brass rods on head and foot rail, also rosette on head and foot rail, all sizes, 3-0, \$9 48; 3-6, \$9.48; 4-0, \$9.48; 4 6, \$9.48.

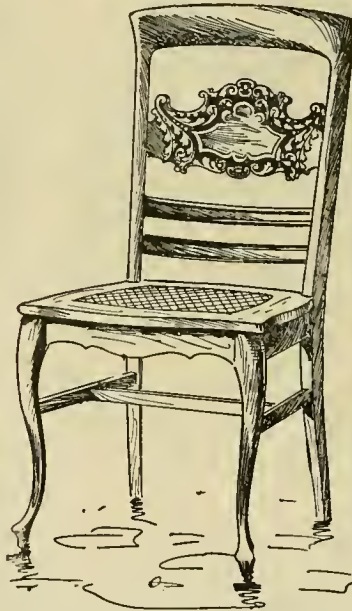

No. 804. Antique Oak Dining Chair, highly polished, selected stock, exceptional bargain, \$2.48

Enameled Iron Bedsteads, 1 inch post, 3/4 inch brass rods on head and foot rails, 2 inch brass knobs and mounts, brass spindles in head and foot rails, price in sizes, 3 0, \$7.98; 3-6, \$8.25; 4-0, \$8.50; 4-6, \$8.75.

Enameled Iron Bedsteads, 1 1/4 inch post, 3/4 inch brass rods on top and bottom of foot rail, 3/4 brass rod on top of head rail, 2 1/4 inch brass knobs and mounts, rosette and spindles, has handsome curved foot rail, all sizes, \$16.75, 17.50, 18.25, 19.00.

Special all Brass Beds, 1 inch post, extra heavy, brass mounts, prices in the following sizes, 3-0, \$20.00; 3-6, \$21.50; 4-0, \$23.00; 4-6, \$24.50.

Brass Cribs, 2-6x4-0, drop sides, \$19.00, 25.00, 33.50, 37.50, 48.00.

Enameled Iron Cribs, 2-6x4-6, brass knobs' \$4.98, 5.75, 7.98, 9.98.

Enameled Iron Cribs, 2-6x4-6, brass knobs, mounts and rods all around top, \$11.89 and 12.98.

The above represent but a few of our special price articles we carry constantly. Brass Beds, full size, 4-6x6-6, from \$19.00 to \$5.00.

SPRINGS.

Woven Wire Spring, to fit any size.....\$1.50, 2.25, 3.00, 4.50.

New National Spring, to fit any size..... \$5.0

Pillows and Cushions.

Mixed Feather Pillows, 3 pounds each, size, 20x23, 75c, \$1.00 and 1.35.

Live Geese Feather Pillows, 3 pounds each, size, 22x28, \$1.80, 2.10 and 2.55.

Full Size Bolster require twice that of Pillow

Mattresses.

SIZES AND QUALITY.

	Sizes-2-6	3-0	3-6	4-0	4-6
Excelsior Cotton Top ...	\$1.75	\$2.00	\$2.50	\$2.75	\$3.00
Husk, Cotton Top ..	2.75	3.00	3.25	3.75	4.25
African Fibre, Cotton Top ...	3 50	3.75	4.00	4.50	5.00
African Fibre, Hair Top	4.00	4.25	4.75	5.25	5 75
Cotton and Wool.....	3 00	3.50	4.00	4.50	5.00
White Cotton.....	4.80	5.60	6 40	7 20	8 00
Best Black Short Hair or Moss	4.00	5.00	6.00	7.00	8.00
Our Special Mixed Hair.....	5.00	6.25	7.50	8.75	10.00
Extra Fine S. A. Mixed Hair..	6.75	8.48	9.85	11.48	12.98
Best Pure Long Curled S. A. Horse Hair.....	9.00	10.00	12.00	14.00	16.00

All Hair Mattresses are made in best A. C. A. ticking, 1 part 6 feet 3 inches long, unless otherwise ordered.

NO CHARGE FOR BOXING.

All Furniture Packed and Delivered Free Within 100 Miles.

FURNITURE.

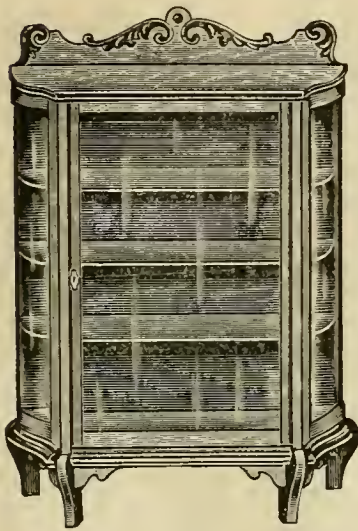

No. 806. China Closet, antique oak, exceptional value, 5 feet high 3 feet 6 inches wide, with bent glass ends, \$15.00.

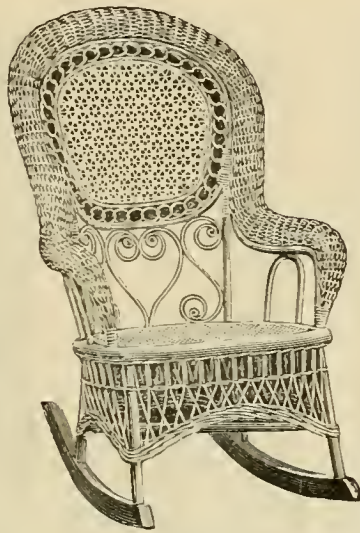

No. 808. Large Reed Rocker, very comfortable, \$4.50.

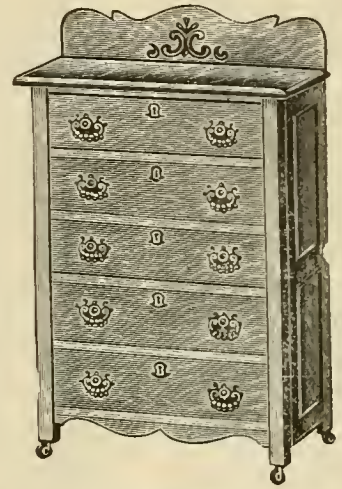

No. 810. Antique Oak Chiffonier, substantial and roomy, \$4.50.

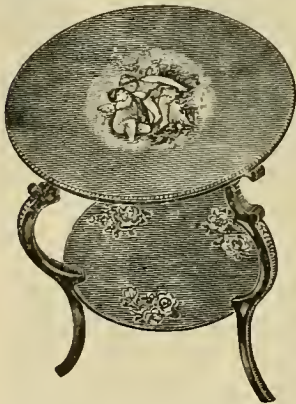

No. 812. Fancy Table Vernis Martin, French gold finish, decorated with fine pictures, ornamented with etruscan brass trimmings, height 29 inches, round top 22 inches diameter, \$6.50.

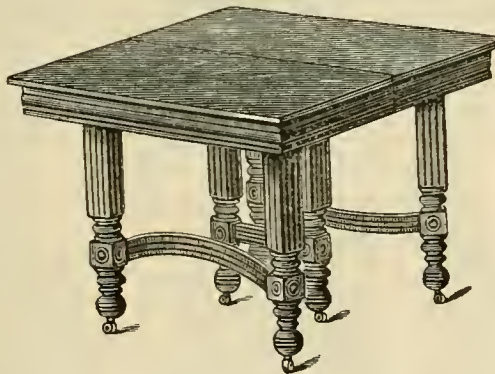

No. 814. Antique Oak Polished Extension Table, decided bargain, 6 foot, \$8.48; 8 foot, 9.50.

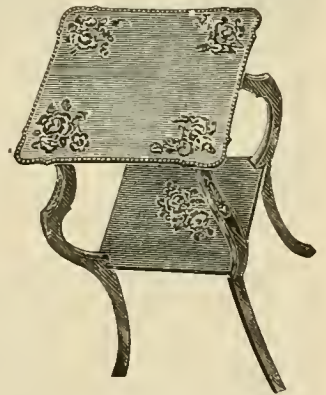

No. 816. Fancy Table Vernis Martin, French gold finish decorated with fine pictures, ornamented with etruscan brass trimmings, height 29 inches serpentine top 16x16 inches, \$4.98.

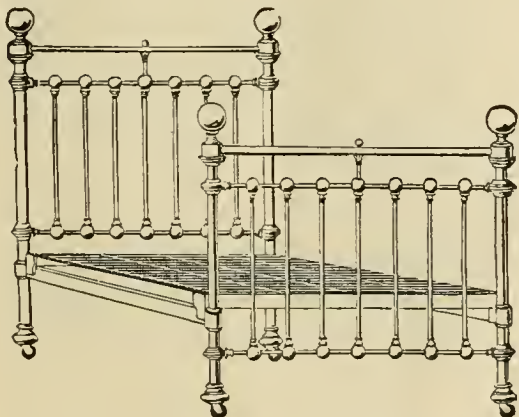

No. 818. White Enamel Iron Bed, brass rails, spindles and mounts, extended foot board, great value, \$5.35; same bed with good woven wire spring, \$7.50.

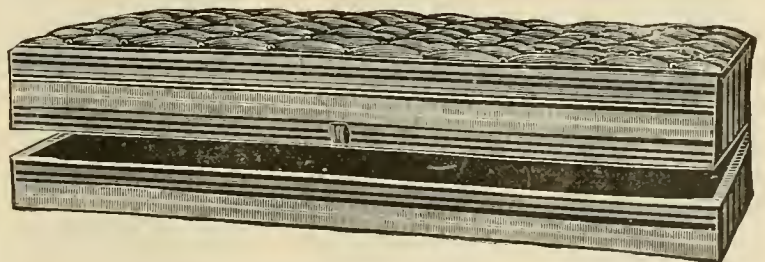

No. 820. Box Couch, covered in plain or figured denim, all colors, lined inside, size 2 foot 6 inches by 6 foot, handsome, useful article, \$9.98.

LINENS.



No. 2. Bleached Double Damask, 68 inches wide, extra heavy, 98c per yard; $\frac{5}{8}$ and $\frac{3}{4}$ napkins to match, per dozen, \$2.25 and 3.25.



No. 4. Bleached Double Damask, extra heavy, 68 inches wide, assorted patterns, 90c per yard; $\frac{5}{8}$ and $\frac{3}{4}$ napkins to match per dozen, \$2.15 and 2.98.



No. 6. Bleached Double Damask, 68 inches wide, 90c per yard; $\frac{5}{8}$ and $\frac{3}{4}$ napkins to match, per dozen, \$2.15 and 2.98.



No. 8. Bleached Double Damask, extra fine and heavy, 72 inches wide, special patterns, 98c per yard; $\frac{3}{4}$ napkins to match, per dozen, \$4.75.



No. 10. Bleached Double Damask, 68 inches wide, special designs, 98c per yard; $\frac{5}{8}$ and $\frac{3}{4}$ napkins to match, per dozen, \$2.25 and 3.25.



No. 12. Fine Heavy Bleached Double Damask, new designs, 72 inches wide, \$1.35 per yard; $\frac{5}{8}$ and $\frac{3}{4}$ napkins to match, per dozen, \$2.75 and 3.98.



No. 14. Bleached Double Damask, extra heavy, 68 inches wide, special patterns, 90c per yard; $\frac{5}{8}$ and $\frac{3}{4}$ napkins to match, per dozen, \$2.15 and 2.98.



No. 16. Bleached Scotch Damask, extra heavy, 68 inches wide, assorted patterns, 69c per yard; $\frac{5}{8}$ napkins to match, per dozen, \$1.65.



No. 18. Bleached Scotch Damask, extra heavy, 68 inches wide, assorted patterns, 69c per yard; $\frac{5}{8}$ napkins to match, per dozen, \$1.65.



No. 20. Bleached Double Damask, extra heavy, 72 inches wide, variety of patterns, \$1.10 per yard; $\frac{5}{8}$ and $\frac{3}{4}$ napkins to match, per dozen, \$2.25 and 3.25.

LINENS.

NAPKINS AND DOILIES.

PRICE PER DOZEN.

Plain Bleached Linen Napkins, 16 inches square, 95c.
 Bleached All-Linen Napkins, 18 inches square, \$1.00, 1.25, 1.50.
 Bleached All-Linen Napkins, 20 inches square, \$1.25, 1.50, 1.75, 2.00 and 2.75.
 Bleached All-Linen Napkins, 22 inches square, \$1.50, 1.85, 2.00, 2.25 to 4.00.
 ¾ All-Linen Napkins, \$1.75 to 7.00.
 Plain Bleached Damask Doilies, with fringe, 15 inches square, \$1.00; 16 inches square, \$1.25; 18 inches square, \$1.50 to 3.00.
 All Linen Fancy Border Doilies, fringed, 16 inches square, \$1.00, 1.25, 1.50 to 2.00.
 Turkey Red Doilies, fringed, 16 inches square, \$1.00; 18 inches square, \$1.50; 20 inches square, \$1.75.
 Cardinal Red Doilies, fringed, black and white borders, 16 inches square, \$1.25; 18 inches square, \$1.75



No. 22. Heavy Damask Hemstitched Tray Cloth, size 17x24 inches, 25c each.

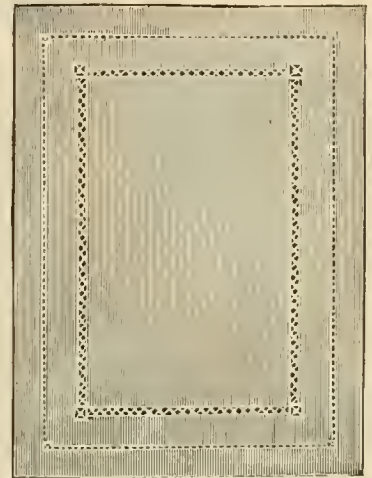

No. 24. Plain Linen Tray Cloth, hemstitched and reverse, size 18x27 inches, 25c each.

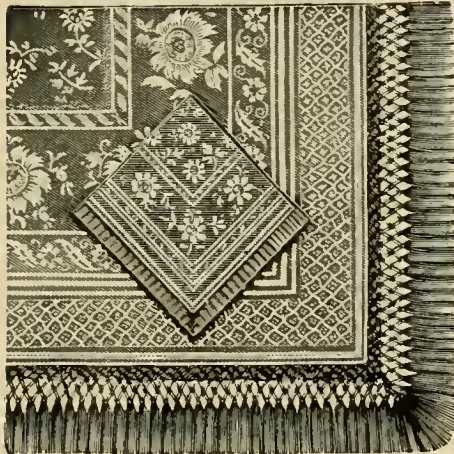

No. 26. Bleached Double Damask Table Set, knotted fringe, size 2x2½ yards, \$5.98; 2x3 yards, \$6.98.



No. 28. Cardinal Damask Table Cover, with white or black borders, sizes:

36x36 inches.....	\$0 50
45x45 inches.....	0 98
54x54 inches.....	1 15
63x63 inches.....	1 50
63x81 inches.....	1 98
68x90 inches.....	2 25
68x99 inches.....	2 50
68x117 inches.....	2 98



No. 30. Satin Double Damask Tea Cloth, with drawn work border, size 45x45 inches, \$1.75 each.

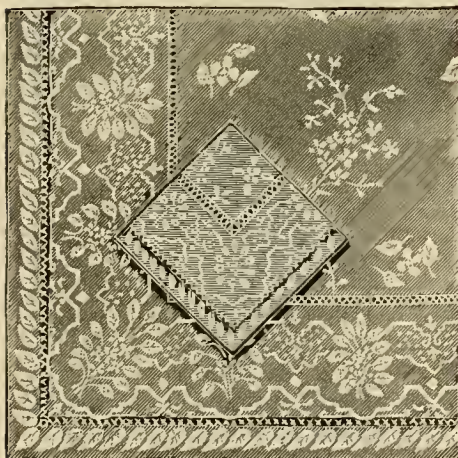

No. 32. Extra Heavy Double Damask Table Cloth, hemstitched and reverse border, with 22-inch napkins to match, sizes, 2x2½ yards, \$11.75; 2x3 yards, 12.50.



No. 34. Satin Double Damask Tray Cloth, hemstitched with drawn work center, size, 20x30 inches, 69c each.

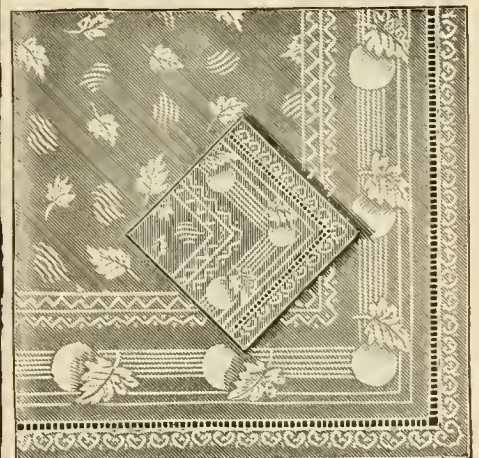

No. 36. Satin Double Damask Table Cloth, reverse border, with 1 dozen 22-inch napkins to match, sizes, 2x2½ yards, \$10.75; 2x3 yards, 11.50; 2x3½ yards, 12.50.

STAMPED LINENS.

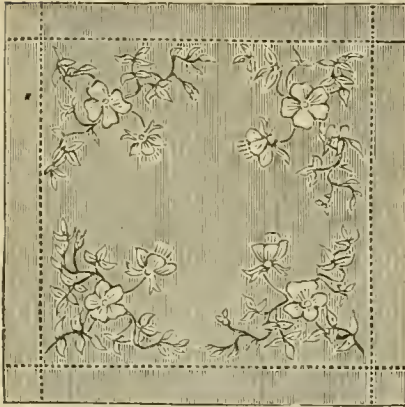

No. 38. Very Fine Quality, Open Hemstitched, all linen, square, size 7x7 inches, 12 1/2c each; 9x9 inches, 15c; 12x12 inches, 25c; 18x18 inches, 35c; 24x24 inches, 60c; 36x36 inches, \$1.10; 40x40 inches, \$1.35; 45x45 inches, \$1.95. Scarf, size 18x54 inches, 85c each; 18x72 inches, \$1.10; 20x54 inches, \$1.10; 20x72 inches, \$1.50. Tray cloth, size 18x27 inches, 50c each.



No. 40. Fine Linen, silk embroidered centre piece, in wove lines, 7 inches in diameter, 15c; 9 inches, 21c; 12 inches, 35c; 18 inches, 55c; 20 inches, 75c.

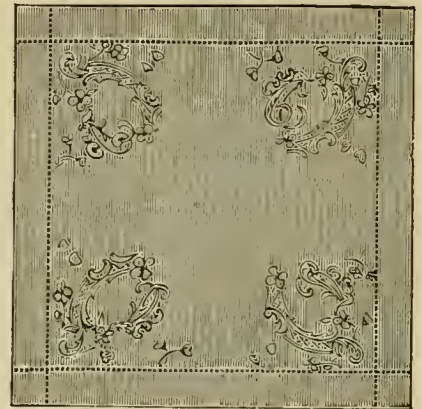

No. 42. Fine Linen Hemstitched, square, size 7x7 inches, 6c each; 9x9 inches, 8c; 10x10 inches, 10c; 12x12 inches, 12 1/2c; 18x18 inches, 25c; 21x21 inches, 30c; 24x24 inches, 35c; 30x30 inches, 50c; 36x36 inches, 65c. Scarf, 17x54 inches, 55c each; 17x72 inches, 6c. Tray cloth, size 18x27 inches, 25c each.

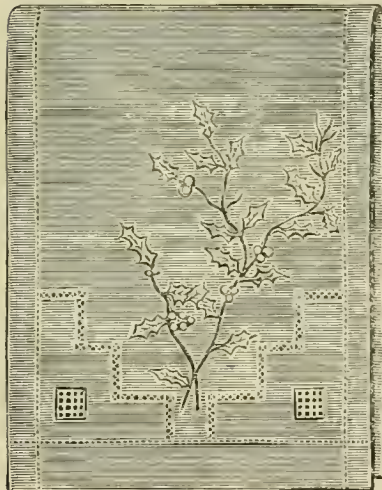

No. 44. Fine Linen Hand Drawn Open Work Scarf, size 18x54 inches, 65c each; 18x72 inches, 70c. Squares, size 20x20 inches, 35c each; 24x24 inches, 45c; 30x30 inches, 65c; 36x36 inches, 79c. Tray cloth, 18x27 inches, 29c each.



No. 46. Cambrie Pillow Sham, silk stitched, in pink, light blue and green to match, pattern stamped, per pair, \$1.98.

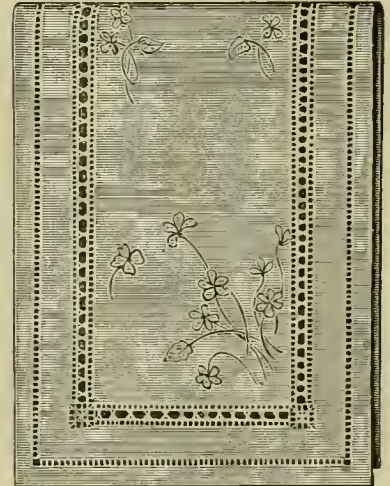

No. 48. Fine Hemstitched Linen, with wide row of open work. Scarf, 18x54 inches, \$1.25; 18x72 inches, 1.50. Square, 30x30 inches, 98c; 36x36 inches, \$1.25; 45x45 inches, \$1.85.



No. 50. Fine Linen Tray Cloth, with row of open work, 18x27 inches, 50c.



No. 52. Fine Momie Linen, with hand drawn open work. Tray, 30x30 inches, 85c. Scarf, 16x50 inches, 40c; 16x70 inches, 48c.



No. 54. Fine Linen Hemstitched Tray Cloth, broad hem with row of silk stitching, 18x27 inches, 75c. Scarf, 18x50 inches, \$1.45; 18x70 inches, \$1.85. Squares, 18x18 inches, 65c; 24x24 inches, 79c; 27x27 inches, 98c; 30x30 inches, \$1.25.

STAMPED LINENS.



No. 56. Heavy Twilled Sateen Bag, 12 inches, 39c.



No. 58. Java Canvas Bag, 12 inches, 25c.



No. 62. Renaissance Stamped Patterns, 12 x 12 and 18 x 18 inches, doilies and center pieces complete with braid, rings and linen thread for making lace, 50c.



No. 60. Striped Duck Bag, stamped for working, 12 inches, 25c.

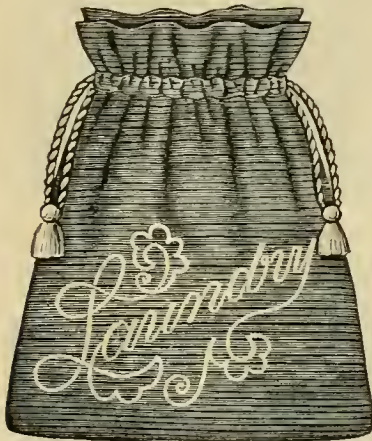

No. 64. Colored Striped Duck Laundry Bag, 27 inches long, worked, 59c; stamped, 45c.



No. 66. Colored Denim Cushion Cover, 22 inches square, double stamped design for working, 55c.



No. 68. White Duck Laundry Bag, worked, 30 inches long, 45c; 22 inches long, 40c; stamped, not worked, 22 inches long, 23c; 30 inches long, 30c.



No. 70. Colored Denim Cushion Top, 22 inches square, applique designs for working, 40c.



No. 72. Heavy Colored Sateen Laundry Bag, 27 inches long, 49c.

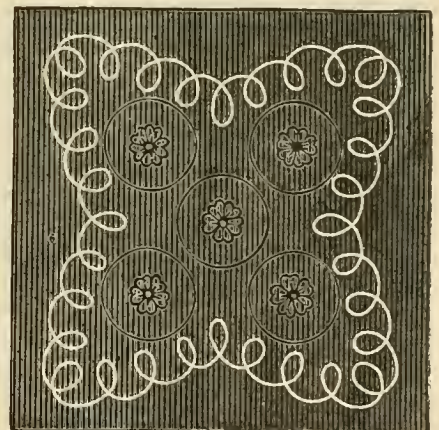

No. 74. Colored Striped Duck Cushion Top, 22 inches square, stamped design for working, 35c.

White Duck Laundry Bags, stamped, 17x30, 39c. Stamping Outfits, 10c. 25c.
 Scalloped Edge Stamped Pieces, linen, 6x6. 4c; 7x7, 5c; 9x9, 8c; 12x12, 10c; 18x18, 19c; 24x24, 30c.
 Scalloped Edge Tray Covers, 18x27, 29c.
 Embroidery Hoops, 4, 5, 6, 7, 8 and 9 in., 8c pair.
 Duster Bags, 10c each.
 Stamped Button Bags, 6c.
 Comb and Brush Bags, stamped, 7c; large size, 12c.
 Lambs' Wool Soles, children's, 17c; misses', 19c; women's, 21c; men's, 29c.
 White Turkish Night Dress Cases, 59c.
 Embroidery Cotton, 2c per skein, 17c per dozen.
 White Embroidery Linen, 4c per skein, 45c per dozen.
 Turkish Floss, 5c per skein, 55c per dozen.

Gold Embroidery Thread, fine, 3c, 5c, 6c; medium, 7c, 9c, 10c; heavy, 12c, 15c per skein.
 Assorted Embroidery Needles, 4c per paper.
 Filo Silk, 4c skein; 45c dozen.
 Rope Silk, 4c skein; 45c dozen.
 Crochet Silk, 1/2 oz., 35c spool.
 Stamped Denim Table Covers, 36x36, all colors, 29c each.
 Denim Covers, 22x22, 15c.
 Brown Linen Shoe Pockets, 2 pockets, 10c; 4 pockets, 19c; 6 pockets, 29c; 8 pockets, 39c.
 Brown Linen Laundry Bags, 25c, 25c and 45c.
 Spanish Yarn, 13c hank; \$1.00 per pound of 8 hanks.
 Fairy Floss, 13c hank; \$1.00 per pound of 8 hanks.
 Shetland Wool, 13c hank; \$1.00 per pound of 8 hanks.

Shetland Floss, 12c hank; 95c per pound of 8 hanks.
 Ice Wool, 1 oz. balls, 12c ball; 90c box of 8 balls.
 Small Balls, 16c box of 8 balls.
 Darning Silk, black and colored, 4c per spool.
 Twisted Wash Silk, 3c per skein, 34c per dozen.
 Yarn for Golf and Bicycle Stockings, in mixed colors, 25c hank.
 Zephyrs, 4c lap; \$1.25 pound of 32 laps.
 Imported Germantown, 13c hank; \$1.25 pound of 10 hanks.
 Domestic Germantown (best), 11c hank; \$1.10 per pound of 10 hanks.
 German Knitting Wool, extra quality, 25c hank; \$1.00 per pound of 4 hanks.
 Saxony, 8c hank; 90c per pound of 12 hanks.

FLANNELS EMBROIDERED IN SILK.

One yard wide. The Prices quoted are for white flannel embroidered in white. We can supply No. 220 in black on red, red on red, black on black, white on black, black on grey, red on grey, heliotrope on black, yellow on black, pink on pink. The width given is the width of the embroidery.



No. 200. 2½ inches wide, \$1.05 yard.

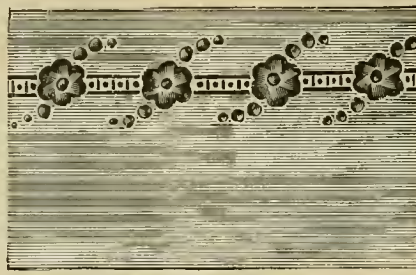

No. 208. 1 inch wide, 45c yard.

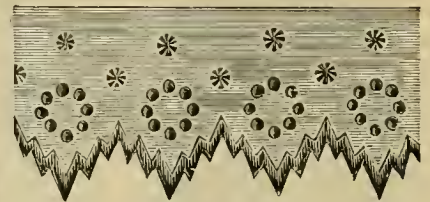

No. 216. 1½ inches wide, 50c yard.

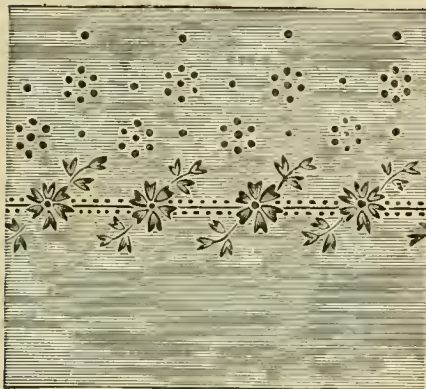

No. 202. 2 inches wide, 65c yard.

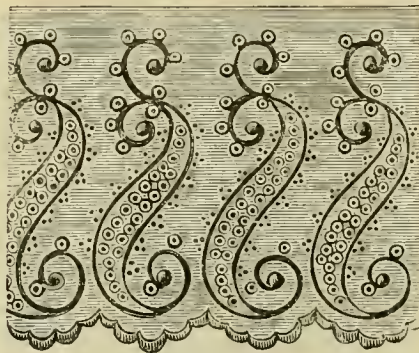

No. 210. 3¼ inches wide, \$1.40 yard.

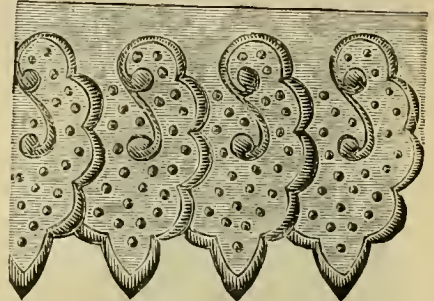

No. 218. 2¾ inches wide, 85c yard.

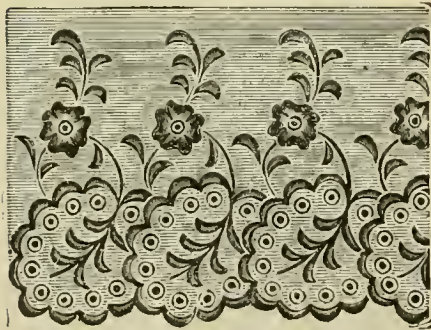

No. 204. 3 inches wide, \$1.15 yard.

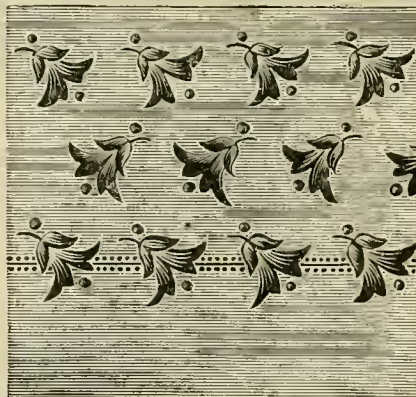

No. 212. 2¾ inches wide, 69c yard.

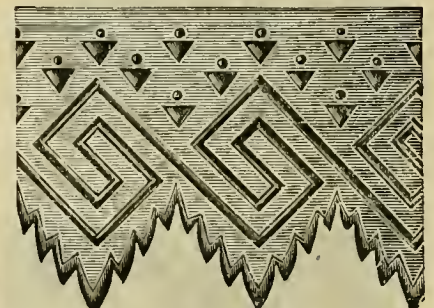

No. 220. 3 inches wide, 98c yard.

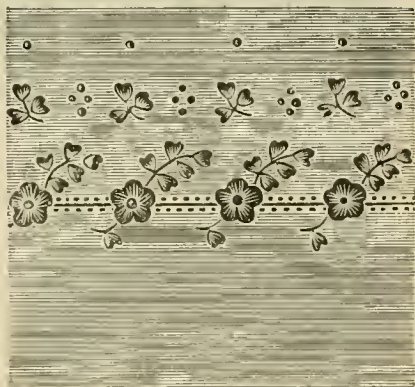

No. 206. 2 inches wide, 58c yard.

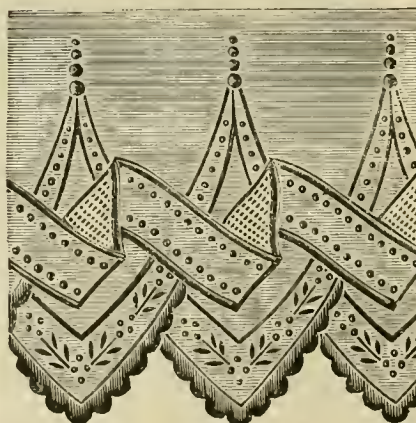

No. 214. 3¼ inches wide, \$1.25 yard.

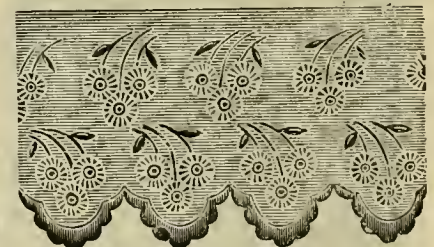

No. 222. 2¼ inches wide, 69c yard.

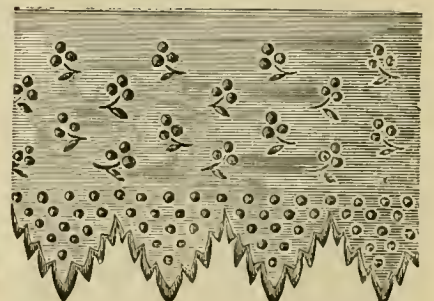

No. 224. 2¾ inches wide, 79c yard.

TOWELS.

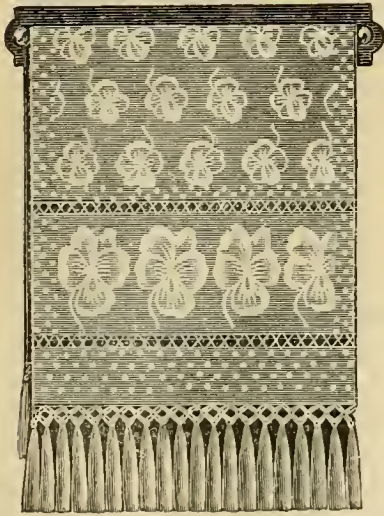

No. 56. Beached Double Damask Towels, knotted fringe with two rows drawn work, size 24 x 50 inches, 55c each; \$6.50 per dozen.

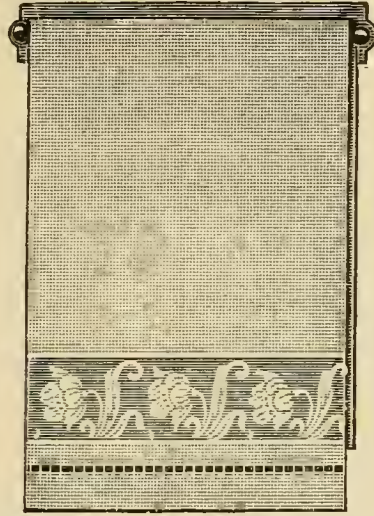

No. 58. Fine Hemstitched Huck Towels, damask border, size 20x39 inches, 25c each; \$3.00 per dozen.

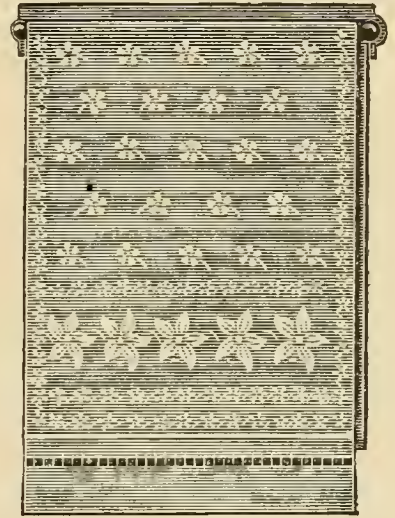

No. 60. Extra Heavy Hemstitched Damask Towels, assorted patterns, size 23x43 inches, 50c each; \$6.00 per dozen.

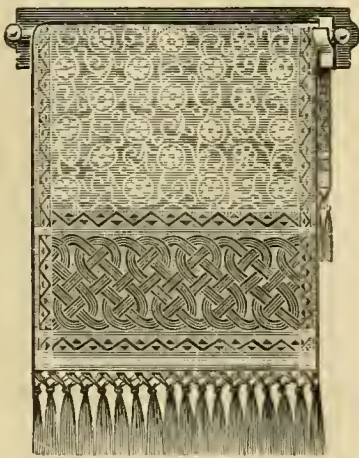

No. 62. Bleached Damask Towels, white and colored border, 21 1/2 x 43 inches, 25c each; \$3.00 per dozen.

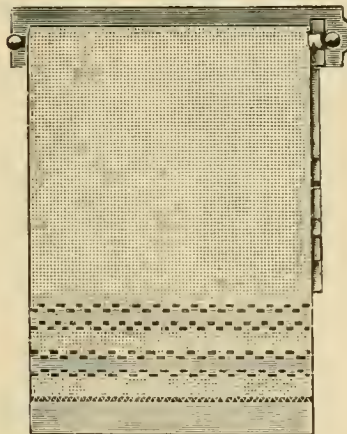

No. 64. Hemstitched Huck Towels, white and colored borders, 19x38 inches, 19c each; \$2.25 per dozen.

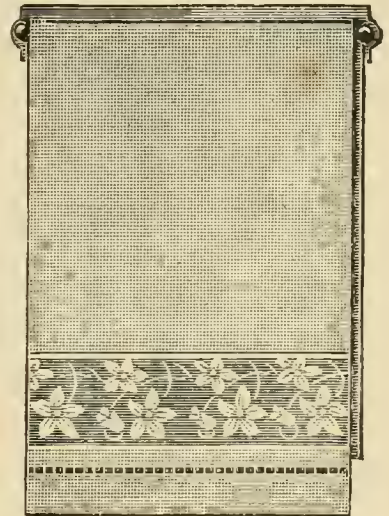

No. 66. Bleached All Linen Hemstitched Huck Towels, damask border, size 24x45 inches, 50c each; \$6.00 per dozen.

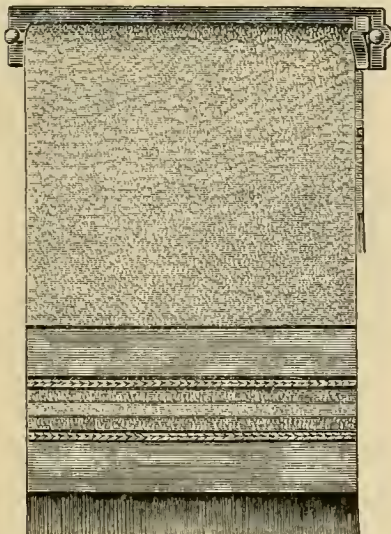

No. 68. Brown Linen Turkish Bath Towels, fancy border, 19x44 inches, 50c each.

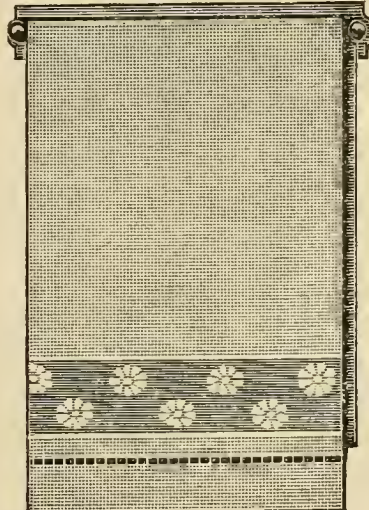

No. 70. Heavy Bleached Hemstitched Huck Towels, damask border, size 23x44 inches, 40c each; \$4.75 per dozen.

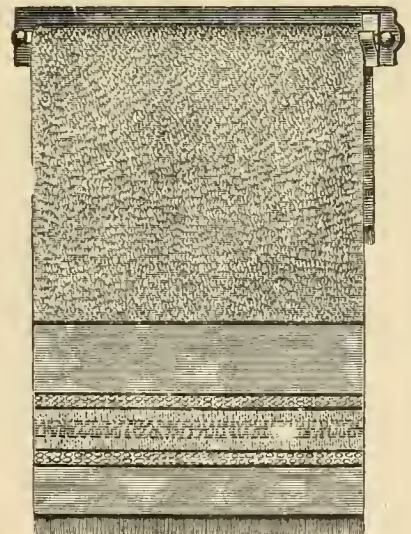

No. 72. Heavy Bleached Turkish Towels, 21x44 inches, 55c each; \$3.00 per dozen.

WHITE GOODS AND LININGS.

English Nainsooks, 34 inches wide... 12½c, 15c, 18c to 35c yard
 French Nainsooks, 48 inches wide... 40c, 50c to \$1.00 yard
 Checked and Striped Nainsooks, 27 inches wide... 10c to 25c yard
 Linen Lawns, 27 and 36 inches wide, 37½c, 50c, 62c to \$1.00 yard
 India Linens, 30 inches wide... 12½c, 15c, 18c, 20c to 25c yard
 Dotted Swiss Muslin, 32 inches wide... 18c, 20c, 25c to 50c yard
 Plain Swiss Muslin, 32 inches wide... 12½c, 15c, 20c to 30c yard
 Colored Mulls, 48 inches wide... 35c, 40c to 75c yard
 White Mulls, 48 inches wide... 30c, 40c, 45c to \$1.00 yard
 French Organdies, 60 inches wide... 50c, 62c, 75c to \$1.00 yard
 Princess and Victoria Lawns, 30 in, 12½c, 15c; 36 in, 20c to 48c yard
 Piques, corded, 27 and 30 inches wide... 20c to 75c yard
 Piques, lace, striped and checked, 27 and 30 inches wide, 15c yard
 Tarlatan, 40 inches wide... 12½c, 15c, 18c, 22c to 45c yard
 Scotch Gingham, 27 and 31 inches wide... 20c to 25c yard
 Domestic Gingham, 27 inches wide... 6c, 10c, 12½c to 18c yard
 Printed Domestic Sateens... 12½c to 20c yard
 Printed French Organdies, 32 inches wide... 25c, 50c to 75c yard
 Printed Dimities... 12½c to 23c yard
 Figured Cambric and Percales... 12½c yard
 Farmer's Satin, 27 inches wide, all colors... 35c yard
 Black Farmer's Satin, 27 inches wide... 30c, 35c, 45c, 50c yard
 54 inches wide... 98c yard
 Silesia, 36 inches, American... 10c, 12c, 15c, 18c yard
 English... 20c, 25c yard
 Drillings, 27 inches wide... 10c yard
 Percale, black on one side, white on other... 20c, 25c, 28c yard
 Sateen, 36 inches, in all colors... 19c yard
 Sateen, black on one side, figured on other, 20c, 22c, 25c, 28c yard
 Silesia, black on one side, figured on other... 16c, 20c yard
 Silk Serge for lining, black and colors... 50c, 60c, 75c, 85c yard
 Cambric Linings, all colors, 24 inches... 5c yard
 Paper Muslin, 36 inches... 7c yard
 Plain Crinoline, black, white, slate, 31 inches, 7c, 8c, 9c, 10c yard
 Checked Crinoline... 10c, 12c yard
 Wigans, 36 inches wide... 10c yard
 Canvas Facing, 24 inches, all colors... 14c, 16c, 18c, 20c, 25c yard
 Oil Silk, 24 inches wide... 85c yard

FLANNELS.

PRICE PER YARD.

White Flannel, ¾ yard wide... 18c, 20c to 25c
 White All-Wool Flannels, ¾ yard wide... 25c, 30c, 37c, 48c
 White All-Wool Flannels, ⅞ yard wide... 45c, 50c, 62c
 White All-Wool Flannels, 1 yard wide... 48c, 62c, 75c, 87c, 98c
 White All-Wool Shaker Flannels, 1 yard wide... 48c, 62c, 75c
 White Silk and Wool Flannels, ⅞ yard wide, 75c; 1 yd wide, 85c
 Canton Flannels, unbleached, ¾ to ⅞ yd wide, 10c, 12½c, 15c, 20c
 Canton Flannels, bleached, ¾ to ⅞ yard wide... 10c to 25c
 Plain Red All-Wool Flannels, ¾ yard wide, 25c, 30c, 37c; ⅞ yard wide, 30c, 37c, 48c; 1 yard wide, 42c, 48c, 58c, 62c, 75c.
 Plain Red All-Wool Shaker Flannels, ¾ yard wide... 25c, 30c, 37c, 48c, 50c, 62c, 75c, 85c
 Red Twilled All-Wool Flannels, ¾ yard wide... 25c, 30c to 60c
 Navy Blue Twilled Flannel, ¾ yard wide... 25c, 30c, 35c, 50c
 Gray Twilled Flannel, ¾ yard wide... 17c, 20c, 25c, 37c, 48c
 Eiderdown Flannels, all colors and white, 38 inches wide... 55c
 French Twilled Flannels, all colors, ¾ yard wide... 50c
 French Fancy Striped Flannels... 65c
 Scotch Fancy Striped Flannels... 19c, 25c, 30c, 35c

TABLE LINENS.

UNBLEACHED DAMASK.

PRICE PER YARD.

Widths given are manufacturers' widths.

Damask, 54 inches... 35c
 Damask, 58 inches... 40c, 45c, 50c
 Damask, 62 inches... 65c, 70c and 75c
 Damask, 68 inches... 75c, 85c
 Double Damask, 72 inches... 89c, 98c

BLEACHED.

PRICE PER YARD

Scotch Damask, 60 inches wide, 50c; 64 inches, 65c, 75c, 85c; 68 inches, 85c, 98c.
 Irish Damask, 60 inches wide, 50c; 64 inches, 65c, 70c; 68 inches, 69c, 85c, \$1.00.
 German Damask, 54 inches wide... 50c
 Scotch Double Damask, 66 inches wide, 69c, 85c; 68 inches wide, 85c, 98c, \$1.10.
 Irish Double Damask, 72 inches wide... \$1.25, 1.50, 1.75, 2 00
 Heavy Cream Canton Flannel, to use under damask, 54 inches wide, 50c yard; 68 inches wide, 65c yard.

BLEACHED DAMASK LINEN TABLE CLOTHS.

PRICES EACH.

2x2 yards... \$1.75, 1.98, 2.00, 2.50, 3.75
 2x2½ yards... \$1.85, 2.25, 2.75, 3.25, 3.75, 4.25
 2x3 yards... \$2.50, 2.65, 3.00, 3.50, 4.50
 2x3½ yards... \$3.50, 4.25, 5.00, 6.00, 6.50
 2x4 yards... \$4.50, 5.00, 5.50, 6.00, 6.75
 2½x2½ yards... \$3.00, 3.50, 3.75, 4.25, 4.75
 2½x3 yards... \$3.50, 4.25, 4.50, 5.00, 5.50
 2½x3½ yards... \$5.00, 5.50, 6.00, 6.50, 6.75
 2½x4 yards... \$6.00, 6.50, 8.50, 10.00, 10.75

BLEACHED DOUBLE AND SATIN DAMASK TABLE CLOTH.

2x2 yards... \$1.98 to 5.00
 2x2½ yards... \$2.25 to 6.50
 2x3 yards... \$2.75 to 7.00
 2x3½ yards... \$3.50 to 8.00
 2x4 yards... \$4.50 to 10.00
 2½x2½ yards... \$4.00 to 8.00
 2½x3 yards... \$5.00 to 10.00
 2½x3½ yards... \$6.00 to 12.00
 2½x4 yards... \$7.50 to 14.00

TURKEY RED, AND WHITE.

THESE GOODS ARE COTTON. THE VALUE IS IN THE RED, WHICH WE WARRANT FAST.

PRICE PER YARD.

Scotch, 54 inches wide... 45c
 Scotch, 56 inches wide... 50c, 55c
 Scotch, 60 inches wide... 60c
 German, 56 inches wide... 65c
 German, 64 inches wide... 85c, 95c
 Solid Cardinal, black border, 58 inches wide... 69c
 Solid Cardinal, black border, 66 inches wide... 95c
 Solid Cardinal, white border, 58 inches wide... 69c
 Solid Cardinal, white border, 66 inches wide... 95c

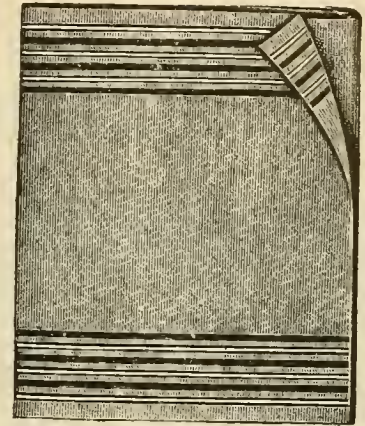

BLANKETS, QUILTS, ETC.

CALIFORNIA BLANKETS.

MANUFACTURED BY THE FAMOUS EL MONTE MILLS.
 10-4 size \$2.98, 3.75
 11-4 size \$3.98, 4.98
 12-4 size \$5.50
 13-4 size \$8.50
 14-4 size \$9.98

SCARLET BLANKETS.

10-4 size \$2.98, 3.98, 4.50
 11-4 size \$3.85, 4.50, 5.50, 6.98

CRIB BLANKETS.

30x40 inches \$1.35, 1.65, 1.98
 36x50 inches \$2.25, 2.75, 3.25, 3.98
 42x56 inches \$2.98, 3.50, 3.98, 4.98

HORSE BLANKETS.

Shaped Stable Blankets 98c, \$1.75, 2.35, 4.25
 Street Blankets \$3.50, 4.50, 6.50

LAP ROBES.

Wool Carriage Lap Robes .. \$2.75, 3.25, 4.00, 4.98
 Plush Carriage Lap Robes. \$3.75, 4.50, 5.50 to 30.00
 Plain Cloth Carriage Lap Robes, navy blue, seal, brown, dark green or olive, \$2.25, 2.98, 3.50 to 12.50.

BED COMFORTABLES.

COTTON FILLED. FULL BED SIZE.
 Flower Calico on one side and turkey red on the other, 98c, \$1.25, 1.35, 1.50.
 Figured Chintz on one side and turkey red on the other, \$1.65, 1.85, 1.98, 2.35.
 Plain Turkey Red on both sides, \$1.75, 2.10.
 Figured Sateen on one side and plain turkey red on the other, \$1.98, 2.25, 2.50, 2.98.
 Figured Sateen on one side and plain sateen on the other, \$2.75, 3.25, 3.75.
 Plain Sateen on both sides, in pink, gold or red \$2.98.

SILKOLINE COMFORTABLES.

Figured, plain and ruffled, \$1.35, 1.50, 1.65 to 3.00

HEMSTITCHED LINEN BOLSTER CASES.

Size 40x72 inches. \$1.35 each
 Size 42x72 inches. \$1.48, 1.85 and 1.98 each

PILLOW CASE AND SHEETING LINENS.

Pillow Case Linens, 42 inches wide, 50c to 75c per yard.
 Pillow Case Linens, 45 inches wide, 50c to 85c per yard.
 Pillow Case Linens, 54 inches wide, 60c, 65c, 70c, 75c, 87c and \$1.00 per yard.
 8-4 Linen Sheeting 70c, 85c, \$1.00 per yard
 9-4 Linen Sheeting, 75c, 87½c, \$1.00, 1.25 per yard
 10-4 Linen Sheeting \$1.00, 1.25, 1.50 per yard

SHIRTING LINENS.

Richardson's Fine White Shirting Linens, 36 inches wide, 30c, 35c, 40c, 50c, 60c, 75c, 85c and 98c per yard.

RUBBER SHEETING.

Best quality, 27 inch, 52c; 36 inch, 58c; 45 inch, 68c; 54 inch, 88c per yard.

EASTERN WOOL.

WITH RED OR BLUE BORDER.
 10-4 Three quarter bed size, 98c, \$1.25, 1.50, 1.95, 2.25 and 3.98.
 11-4 Full bed size. \$1.98 to 5.50
 12-4 Extra bed size \$3.75 to 7.50

SUMMER BLANKETS.

IN LIGHT WEIGHT.
 10-4 \$2.98; 11-4 \$3.98; 12-4 \$5.50

GRAY BLANKETS.

10-4 \$1.25, 1.98, 2.25, 2.75
 11-4 \$1.75, 2.25, 2.98 to 4.98

EIDERDOWN COMFORTABLES.

Flowered Sateen on both sides, 6x6, \$4.98, 5.50, 6.98 to 12.50.
 Real French Satin, figured, 6x6, \$25.00, 30.00, 40.00
 Real India Silk, figured on one side and plain on the other, \$30.00, 35.00, 40.00, 50.00.

MARSEILLES CRIB SPREADS.

5-6 \$1.25, 1.50, 1.98, 2.25
 6-7 \$1.75, 2.25, 2.50

HONEY COMB SPREADS.

MARSEILLES PATTERN.
 6-4, 65c; 7-4, 75c; 9-4, 98c, \$1.10; 11-4, 79c, 98c, \$1.10, 1.25, 1.35; 12-4, \$1.48.

COLORED MITCHELINE QUILTS.

11-4 \$1.98, 2.10

MARSEILLES TOILET QUILTS.

10-4 \$1.98, 2.35, 2.98 11-4 \$1.75, 1.99
 12-4 \$1.98, 2.35, 2.50, 3.25 13-4 \$4.50

READY-MADE MUSLIN SHEETS AND PILLOW CASES.

SHEETS.
 Size 1½x2½ yards 33c each
 Size 2x2½ yards 39c each
 Size 2½x2½ yards 43c each
 Size 2½x2½ yards 49c each
 PILLOW CASES.
 Size 45x36 11c each
 Size 50x36 12½c each
 Size 54x36 14c each

HEMSTITCHED LINEN SHEETS AND PILLOW CASES.

Sheets, 2½x3¾ yards long, \$4.50, 4.98, 5.75, 6.25 and 6.75 per pair.
 Sheets, laundered, 2½x2¾ yards long, \$4.98, 5.98, 6.25, 6.98, 7.98, 9.50 and 10.50 per pair.
 Pillow Cases, 22½ inches wide by 36 inches long, 98c, \$1.25, 1.50, 1.75 to 2.50 per pair.
 Pillow Cases, 25 inches wide by 36 inches long, \$1.65, 1.98 and 2.50 per pair.
 Pillow Cases, 27 inches wide by 36 inches long, \$2.25, 2.75 and 2.98 per pair.

TOWELING.

Unbleached Toweling, all linen.
 16, 18, 20, 22 inches
 10c, 12½c, 14c, 16c yard
 Bleached Toweling, all linen.
 16, 18, 20, 22 inches
 11c, 12½c, 14c, 16c yard
 All Linen Glass Toweling, in white and red, and white and blue checks.
 16, 18, 20, 22, 24 inches
 10c, 12½c, 15c, 18c, 22c yard
 All-Linen Huck Toweling.
 18, 20, 22, 24 inches
 .5c, 18c, 25c, 30c yard
 Turkish Toweling, plain white and brown, 27 inches wide, 35c, 40c, 45c and 50c per yard.

TURKISH BATH TOWELS.

Turkish Bath Towels, plain brown.
 Size, 48x19, 50x25, 50x25 inches
 Each, 35c, 75c, 98c
 Doz., \$4.00, \$8.50, \$11.50
 White Turkish Bath Towels.
 Size, 40x20, 42x22, 44x24, 48x25 inches
 Each, 25c, 35c, 50c, 60c
 Doz., \$2.90, \$4.00, \$5.90, \$7.00
 White Turkish Bathing Sheets, 42x76 inches, \$1.98, 2.25 and 2.50.

LINEN TOWELS.

Bleached Damask Towels, all linen and knotted fringe
 Size, 40x21, 42x22, 44x22, 45x23 inches
 Each, 32c, 37½c, 50c, 60c
 Doz., \$3.75, \$4.50, \$5.90, \$7.00
 Extra Size Bleached Damask Towels, knotted fringe.
 Size, 28x58, 28x58 inches
 Each, 85c, \$1.00
 Doz., \$10.00, \$11.50
 Bleached Huck Towels.
 Size, 36x18, 38x19, 40x20, 42x24 inches
 Each, 12½c, 15c, 17c, 21c
 Doz., \$1.50, \$1.75, \$2.00, \$2.50
 Bleached Huck Towels, all linen, knotted fringe.
 Size, 40x22, 42x24 inches
 Each, 45, 50c
 Doz., \$5.00, \$5.90

BIRDSEYE DIAPER.

PRICE PER PIECE OF TEN YARDS.
 Cotton Diaper.
 18, 20, 22, 24, 27 inches
 40c, 45c, 50c, 55c, 65c
 All-Linen Diaper.
 18 inches wide, \$1.15, 1.30, 1.50, 1.85, 1.98.
 20 inches wide, \$1.35, 1.45, 1.50, 1.60, 1.75, 1.98, 2.10, 2.25, 2.50.
 22 inches wide, \$1.75, 1.85, 1.98, 2.10, 2.50.
 24 inches wide, \$2.00, 2.10, 2.25, 2.45, 2.65.
 26 inches wide, \$2.25, 2.50, 2.75, 2.98.

SEWING MACHINES.

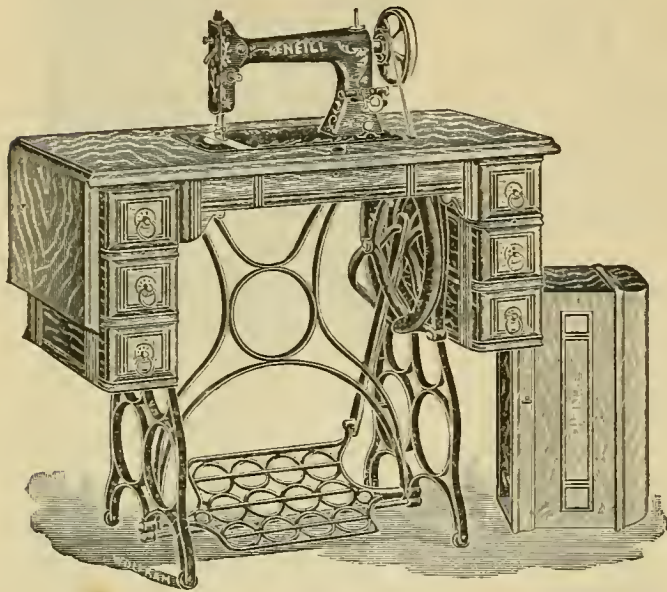

No. 1. Elegantly Finished in Polished Oak, Three Drawers, one drawer on each side and center drawer, fitted for needles, bobbins, etc. Price, - - - - - **\$13.80**

No. 2. Oak Finished, same as No. 1, with two drawers on each side, with center drawer for tools. Price, - - - - - **\$16.80**

No. 3. Elegantly Finished in Polished Oak, Seven Drawers, Price, - - - - - **\$17.20**

WE sell Sewing Machines on the same basis we sell dry goods, groceries, and all other staple articles. Eliminating all expensive methods such as establishing extravagant agencies, sending machines out on trial, teachers to your houses, etc. Instruction is cheerfully given at our store, however. Our Sewing Machines are made for us by a company founded and operated by the greatest mechanical expert and inventor of the age; a man who has done more towards the development, improvement, practical extension and perfection of sewing machines than any and all other men combined.

The factory has the reputation world-wide for producing the best, most perfect and complete Sewing Machine ever made. Its equipment embraces the latest and most improved appliances of every kind requisite for the making of machines of the highest grade. Only the most skilled labor employed.

Could there be any stronger guarantee as to the excellence, practicability and reliability of the "O'Neill"?

The Distinguishing Features of the "O'Neill"

are mechanical excellence, simplicity, durability, ease of management, quietness and adaptation to every requirement of a Family Sewing Machine. Everything is made to a gauge, insuring smoothness of action and uniformity of wear. The working parts are all adjustable, which enables the taking up of lost motion and makes the life of the machine practically indestructible.

It Runs Easier and Makes Less Noise

than any other vibrating machine. It uses a large SELF-THREADING CYLINDER SHUTTLE, SELF-SETTING NEEDLES, HAS A FINE SET OF ATTACHMENTS in a plush-lined box, AUTOMATIC BOBBIN-WINDER and all other furnishings requisite to

FIVE YEARS' WARRANTY.

We Guarantee Each "O'Neill" Sewing Machine, agreeing to duplicate any part that proves defective in Five Years Free of Charge, shuttles, needles, bobbins and attachments excepted, thereby proving conclusively our confidence in the

"O'NEILL" SEWING MACHINES.

the equipment of a first-class Sewing Machine of the highest grade. It uses the celebrated bent woodwork and skeleton case of drawers, which are light and graceful in effect and most desirable.

As a Sewer the "O'Neill" Cannot be Excelled

The action of the take-up and shuttle are in perfect harmony, causing the upper and lower threads to meet exactly half way in the cloth when the stitch is half completed and remains there until the take-up has completed its work and the upward and downward pull on the thread are exactly the same. Not the least lift to the shuttle as it passes through the loop. No strain on the thread.

THE RESULT: A smooth, plump, even stitch, drawn together exactly in the center of the cloth.

The "O'Neill" Is the Perfection of Mechanism

for HEMMING, FELLING, BINDING, CORDING, QUILTING, TUCKING, RUFFLING, GATHERING, HEMSTITCHING SEAMING, ETC.

It is adapted to every variety of sewing, from the finest muslin to the heaviest cloth and will do a greater range of work than any other machine.

Best set of attachments sold with any low priced machine. So simple you can attach them with your eyes closed.

You can always procure the needles, bobbins, shuttles and all parts of our machine from us or from almost any sewing machine supply house.

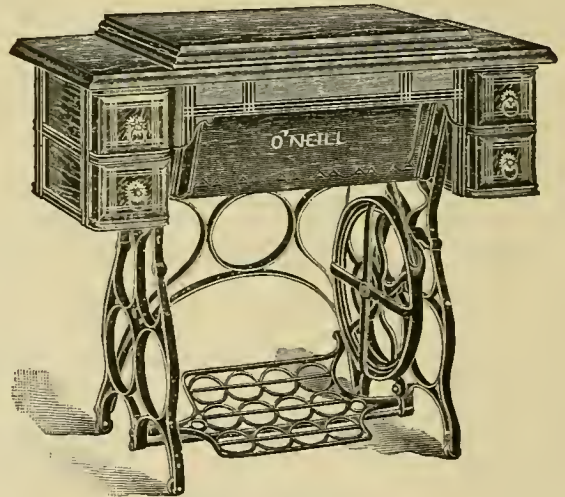

No. 4. Drop Head. This is something new in Sewing Machines. It has four drawers and the head drops down out of the way when not in use, forming a neat table. There are no pulleys or springs to get out of order. Elegantly finished quartered oak top and extra heavy stand. Price, - - - - - **\$19.60**

No. 5. Drop Cabinet. Extra Finished Woodwork. Guaranteed not to get out of order. No weights or springs of any kind, and is the only perfect working Drop Cabinet ever invented. Elegantly finished in quartered oak. Price, - - - - - **\$29.80**

BICYCLES.**\$30.00—1898—THE "O'NEILL"—1898—\$30.00****Thorough Modern in Construction, Beautiful in Design, Unequaled for Durability and Strength, and the Price Speaks for Itself.**

THESE Bicycles are made especially for us by one of the leading manufacturers in the east. The material has been carefully selected by us and every piece has been thoroughly tested. The frames are made of $1\frac{1}{4}$ -inch Shelby weldless cold drawn steel tubing, $1\frac{3}{8}$ -inch head, D-shaped rear fork. JOINTS are FLUSH, with long tapered inside re-enforcements. The flush joints give the wheel a very neat and trim appearance. HUBS, cups and cones (probably the most important part of a wheel) have had our especial attention. They are turned from solid bar stock, carefully hardened and finely finished.

The crank hanger and crank is an improvement on the famous Fauber patent. The balls are retained on the cones and enables the rider to take the crank and bearings out in a half minute without disturbing the crank cups. Spokes, best quality, made by the Excelsior Needle Co. 36 spokes in rear wheel, 32 in front wheel. Rims, one-piece wood, selected.

Tires are made for us by the Peoria Rubber Manufacturing Company. They are identically the same as the well-known "Peoria Single Tube." A deep corrugation in the tread makes it non-slipping and hard to puncture.

"O'Neill" Bicycles \$30.00—Guaranteed for Calendar Year, 1898.

Any defective part of these bicycles sent to us, transportation prepaid, will be exchanged for a new part free of charge, providing defect was not caused by accident, misuse or neglect. All parts must be sent to us before any claim is allowed. We do not guarantee tires (except those branded "O'Neill"), saddles, lamps, cyclometers, bells or sundries sold with our wheels. All claims on these must be made direct to makers. A reasonable charge will be made for all repairs and lost parts.

H. O'NEILL & CO., 6th Avenue, 20th to 21st Street, New York.

Sundries at Lowest Prices.

A Good Nickel Lamp that Burns Kerosene and positively Stays Lit, a New Departure Bell, and a Lamp Bracket for Head or Fork. All for \$1.00.

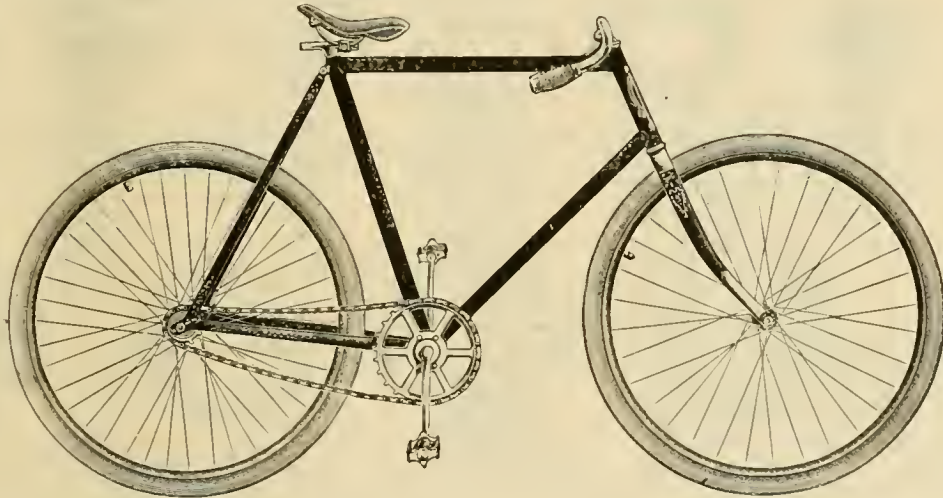

Height of frame, 22, 24 inches. Colors, black, maroon and olive green. Saddle, P. & F. (Brown pattern) padded. Handle bar, the famous Kelly adjustable bar. Tires, the O'Neill corrugated, single tube. Pedals, rat trap. Tool bag, fully equipped with wrench, repair kit and spanner.

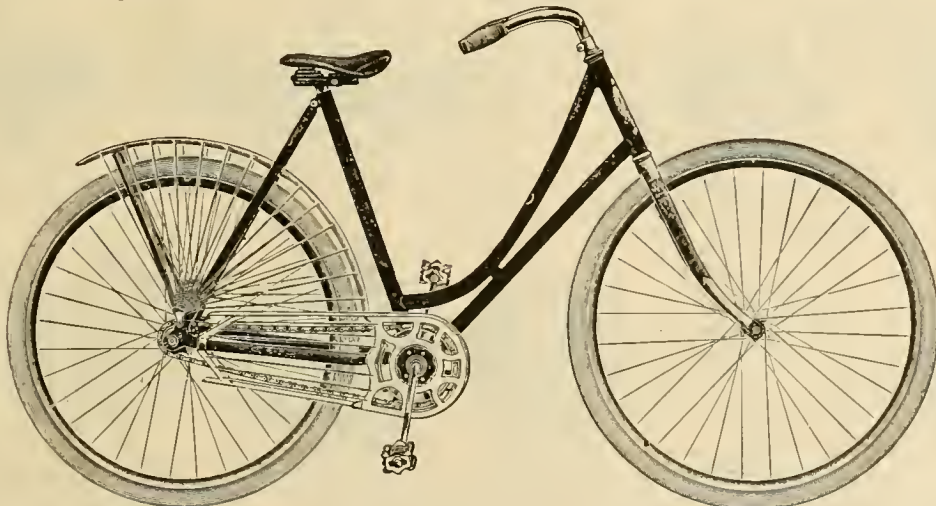

Height of frame, 20 and 22 inches. Handle bar, upturned, with brake. Pedals, combination rubber and rat trap. Colors, black, maroon and olive green. Saddle, P. & F., wide (Brown pattern), padded.

RINGS AND BROOCHES.











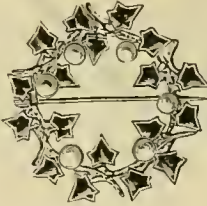
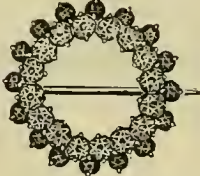

For Children from 0 to 2
 For Misses from 0 to 5
 For Ladies from 0 to 8
 For Gentlemen from 0 to 10½

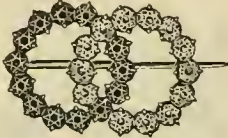

To get exact size, pass a piece of wire or cardboard tightly around the second joint of the finger and then measure according to the gauge here given.

Children's Rings in larger sizes will cost 45c extra; Misses', 55c extra; Ladies', 75c extra; Gentlemen's, \$1.00 extra.

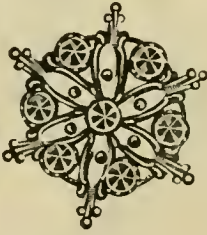
MEN'S JEWELRY.



No. 118. Sterling Silver Coat Hanger, 49c; initials engraved, 5c a letter extra.



No. 124. Sterling Silver Hat Mark, 25c; engraved initial, 5c extra each letter.



No. 120. Etruscan Gold Tie Clasp, pearl setting, 69c.



No. 126. Heavy Sterling Silver Bag Tag, leather strap, 98c; any initial 10c extra.



No. 128. Heavy Silk Ribbon Fob, with handsome gold plated intaglio charm, \$1.75.



No. 122. Sterling Silver Tie Clasp, 35c.



No. 130. Sterling Silver Key Ring, assorted designs, 25c.



No. 132. Sterling Silver Key Ring and Chain, \$1.98.

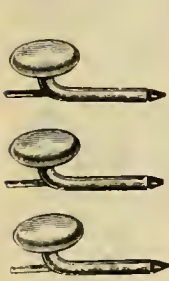

No. 134. Patent One-Piece Rolled Gold Full Dress Studs, 98c per set.



No. 138. Rolled Gold Plate Studs, 59c per set.



No. 136. Solid Gold 14 karat Cuff Buttons, diamond settings, \$15.00 per pair; same in gold plate, rhinestone setting, \$1.00 per pair.



No. 140. Fine Etruscan Rolled Gold Cuff Buttons, 75c per pair.

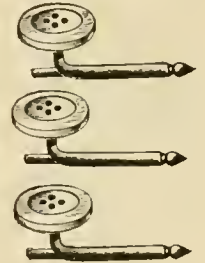

No. 142. Pearl Shirt Studs, 45c per set.



No. 144. Sterling Silver Enamelled Tie Clasp, 98c.



No. 146. Gents' Solid Gold Collar Button, patent lever, \$1.10.



No. 148. Gents' Rolled Gold Collar Button, set with rhinestone, 39c.



No. 150. Gents' Gold Plated Lever Collar Button, 15c.



No. 152. Gents' Extra Heavy Rolled Gold Plate Collar Button, 39c.



No. 154. Aluminum Hat Mark, engraved any name, 49c.

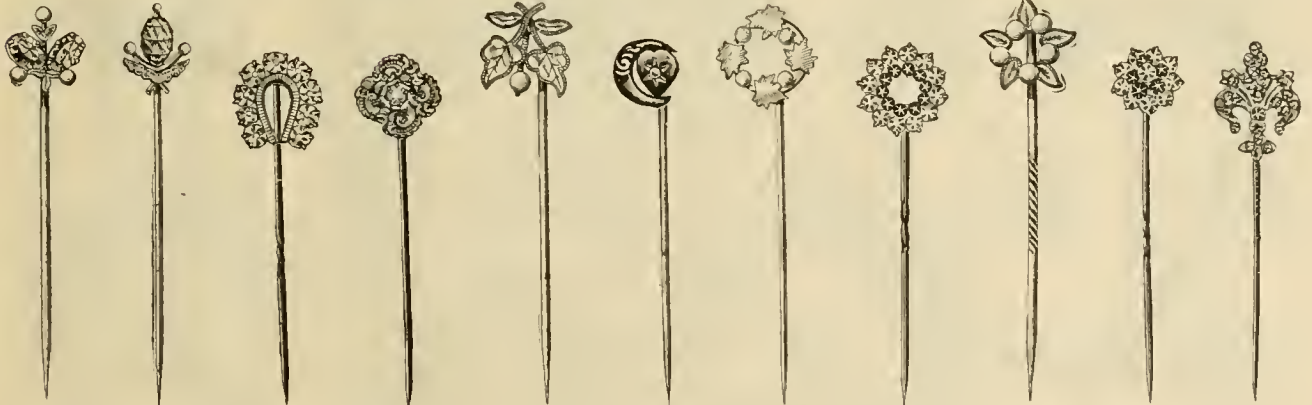

No. 156. Solid Gold with Tie or Scarf Pin, set amethyst and pearls, \$2.98.
 No. 158. Solid Gold Tie or Scarf Pin, set with amethyst and pearls, \$3.50.
 No. 160. Gold Filled Horse Shoe Scarf Pin, set with rhinestones, \$1.10.
 No. 162. Rolled Gold Scarf Pin, set with real opal, 49c.
 No. 164. Enamelled Gold Plate Scarf Pin, 75c.
 No. 166. Rolled Gold Tie or Scarf Pin, set with garnet, 39c.
 No. 168. Gold Plated and Enamel Scarf Pin, pearl setting, \$1.35.
 No. 170. Gold Plated Scarf Pin, set with rhinestones and rubies, 98c.
 No. 172. Enamelled Gold Plated Scarf Pin, set with pearls, 75c.
 No. 174. Gold Plated Scarf Pin, set with emeralds and rhinestones, 85c.
 No. 176. Cut Silver Tie or Scarf Pin, fleur de lis design, 25c.

LADIES' JEWELRY.



No. 74.



No. 76.



No. 78.



No. 80.



No. 82.



No. 84.



No. 86.



No. 88.

No. 74. Rhinestones and Amethysts Hat Pin, \$1.69.
 No. 76. Sterling Silver Hat Pin, 25c.
 No. 78. Turquoise Center Hat Pin, with row of rhinestones, gold plate, 65c.

No. 80. Fancy Hat Pin, colored stone center mounted in rhinestones, 75c.
 No. 82. Gold-Plate Hat Pin, set with rubies and rhinestones, \$1.48.

No. 84. Emerald and Rhinestone Hat Pin, 30c.
 No. 86. Gold-Plate Hat Pin, colored stone center, mounted in pearls, 65c.
 No. 88. Cut Silver Hat Pin, garnet top, 75c.

All hat pins are about six inches long.

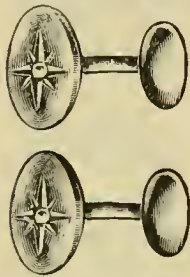

No. 90. Fine Rolled Gold Plate Cuff Links, set with real pearl, 69c per pair.



No. 92. 14-Karat Gold Filled Cuff Links, set with emeralds and pearls, \$1.25 per pair.



No. 94. Pearl Cuff Links, assorted styles, 25c per pair.



No. 96. Rolled Gold Plate Cuff Links, "Up-to-Date," set with colored stone, 98c per pair.



No. 98. Ladies' Rolled Plate or Sterling Silver Cuff Buttons, 45c per pair.

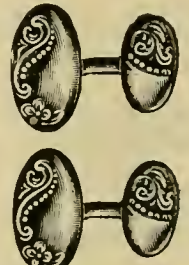

No. 100. Sterling Silver Cuff Links, 49c per pair.

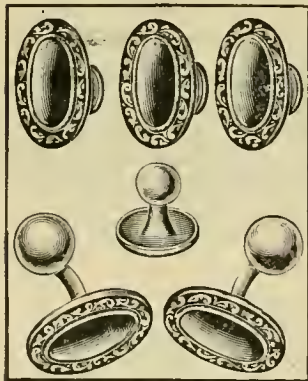

No. 102. Fine Rolled Gold Filled Waist Set, set with rubies, \$1.25 per set.

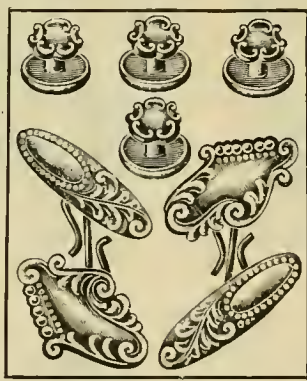

No. 104. Sterling Silver Waist Set, assorted designs, 25c per set.

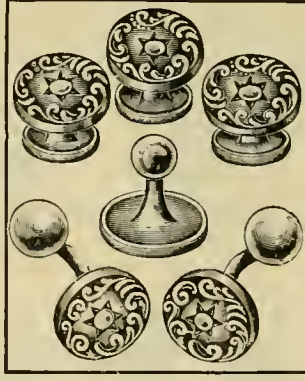

No. 106. Fine Gold Filled Waist Set, set with real pearls, \$1.25 per set.

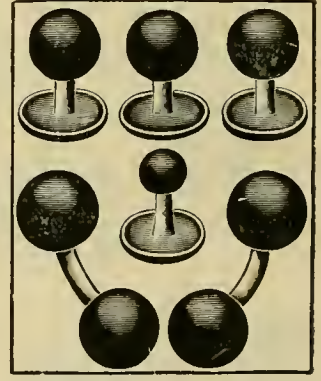

No. 108. Mourning Waist Set, 30c per set.



No. 110. Rolled Gold Waist Set, 98c per set.



No. 112. Gold Plate Military Waist Set, 39c per set.



No. 114. Sterling Silver Waist Set, \$1.25; other designs, 49c and 65c per set.

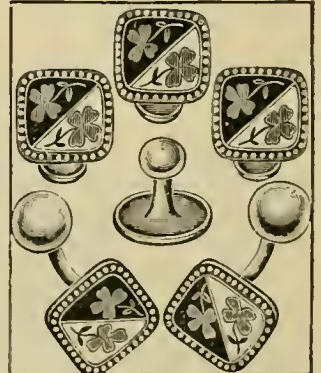

No. 116. Extra Heavy Sterling Silver and Enamelled Waist Set, \$1.98 per set.

LADIES' JEWELRY.



No. 173. Sterling Cut Silver Chatelaine, 75c.



No. 180. Ladies Sterling Silver Chatelaine Open Face Watch, Swiss movement, \$3.25. Same in Hunting Case, \$4.98.



No. 182. Gold Filled Chatelaine set with Amethysts and Pearls, \$1.48.



No. 184. Ladies' Solid Gold Chatelaine Watch, Swiss movement, \$9.50.



No. 186. Gold Plate and Enameled Watch Chatelaine, 59c.



No. 188. Sterling Silver Mounted Prayer Book Mark, assorted texts, 25c.

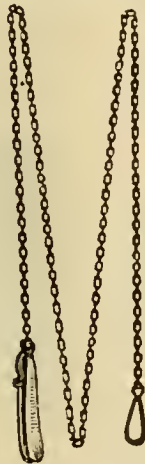

No. 190. Fine Gold Plate Eye Glass Chain, 75c; solid gold, \$1.25.



No. 192. Gold Filled Thimble, \$1.48.



No. 194. Sterling Cut Silver Earrings, 40c pair



No. 196. Solid Silver Thimble, with any initial engraved, 45c.



No. 200. Child's Sterling Silver Lock Bracelet with key, 98c.

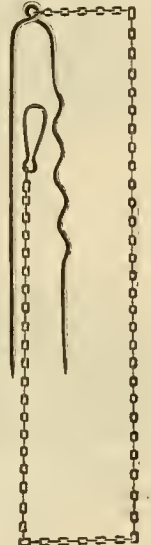

No. 202. Ladies Gold Plate Eye Glass Chain, 98c; solid gold, \$2.75.



No. 198. Sterling Silver Top Pompadour Comb, 60c.

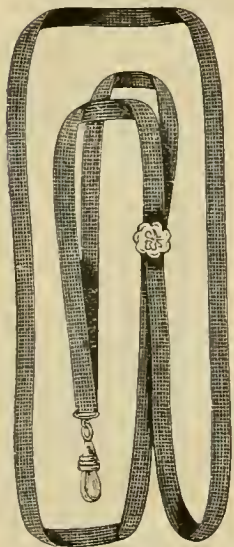

No. 210. Ladies' Black Silk Watch Guard, sterling silver or gold plate slide, 49c.



No. 204. Sterling Silver Top Side Combs \$1.25 pair.

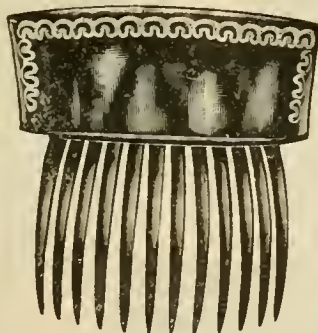

No. 206. Sterling Silver Top Back Comb, 89c.



No. 208. Sterling Silver Belt Fastener, 25c.

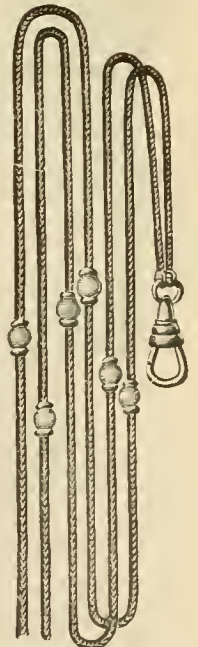

No. 214. Gold Plated Loig-nette or Watch Chain, 6 pearls, 48 inches long, \$1.00, 1.25; without pearls, 75c.

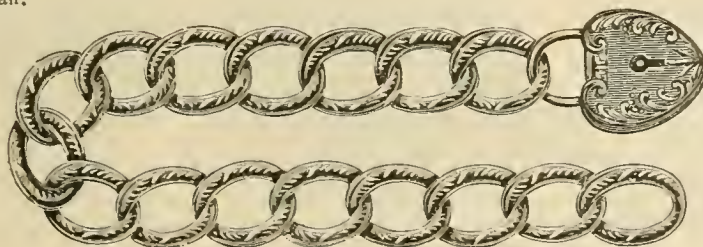

No. 212. Ladies' Rolled Gold Plate Bracelet, 98c.

POCKET BOOKS AND PURSES.

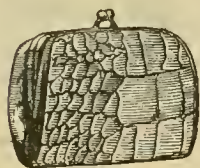

No. 202. Real Alligator Leather Purse, riveted frame, inside compartment, 49c.

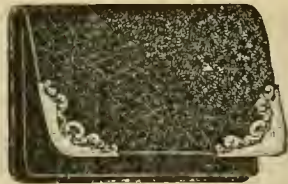

No. 204. Grain Leather Combination Pocket Book, silver plated corners, and outside back pocket, 39c.



No. 206. Ladies' New Shape Tuck Pocket Book, 2 1/2 x 5 inches, real seal leather, 5 compartments, leather lined, \$1.25.



No. 208. Real Seal Leather Purse, nickel frame, with inside pocket, 29c.

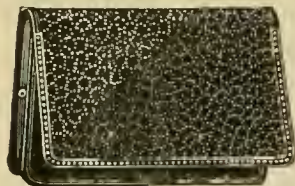

No. 210. Combination Pocket Book, real seal leather, calf lined, 5 compartments, sterling silver rim, \$1.98.

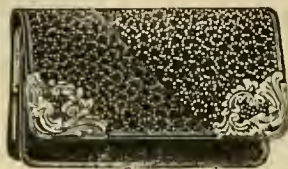

No. 212. Real Seal Combination Pocket Book, 5 compartments, sterling silver corners, \$1.25.



No. 214. Misses' Real Alligator Combination Pocket Book, leather lined, 59c.



No. 216. Real Alligator Leather Combination Pocket Book, 4 compartments, and chamois centre pocket, \$1.48.



No. 218. Colored Morocco Leather Combination Pocket Book, 4 compartments, and chamois center pocket, sterling silver corners, \$1.48.

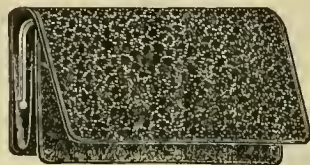

No. 220. Real Seal Combination Pocket Book, 2 1/2 x 5 inches, calf lined, 4 compartments and change pocket, \$1.19.

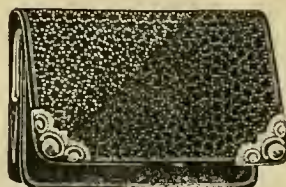

No. 222. Ladies' Seal Leather Combination Pocket Book, sterling silver corners, 75c.

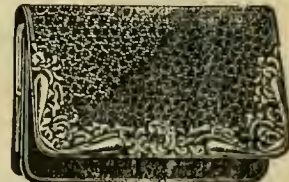

No. 224. Ladies' Real Seal Leather Combination Pocket Book, calf lined, 4 compartments and center change pocket, sterling silver mounted, \$2.25.

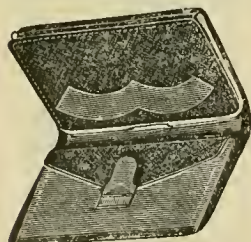

No. 226. Colored Morocco Leather Pocket Book, leather lined, \$1.19.



No. 228. Real Alligator Leather Letter Case, leather lined, 4 compartments, \$1.48.

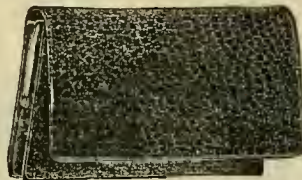

No. 230. Ladies' Real Seal Combination Pocket Book, leather lined, 4 compartments and change purse, 50c.



No. 232. Genuine Monkey Skin Combination Pocket Book, calf lined, 4 compartments and chamois center pocket, sterling silver corners, 2 1/2 x 4 1/4 inches, \$1.25.

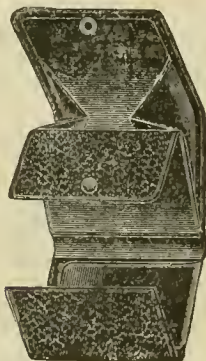

No. 234. Grain Leather Combination Bill Fold and Change Purse, 59c; in calf, 75c; in real seal, 93c.

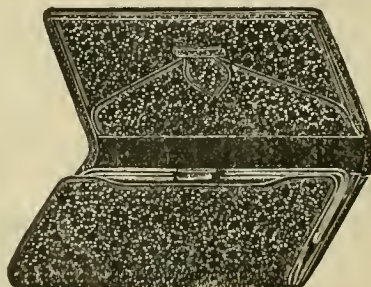

No. 236. Combination Pocket Book, in real seal leather, leather lined, 2 1/2 x 5 inches, 4 compartments and center change pocket, \$1.75; same in alligator, \$2.25.



No. 238. Real Seal Gents' Vest Card case, 2 inside compartments and 1 outside pocket, all leather lined, \$1.19.

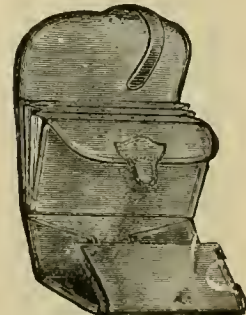

No. 240. Gents' Strap Book, grain leather, 4 pockets and bill roll, 75c; in real seal, \$1.25.

BAGS AND TABLETS.



No. 242. Gemine Black Seal Leather Chatelaine Bag, with outside pocket. leather covered frame, chamois lined. \$1.98.



No. 244. Real Seal Chatelaine Bag, with 2 pockets and outside pocket, \$1.25.

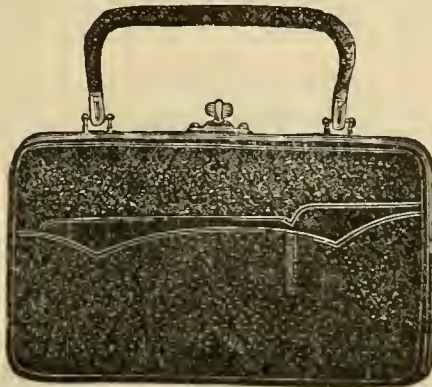

No. 246. Real Seal Hand Bag, all leather lined, block bottom outside pockets, nickel frame, patent catch, \$2.98.



No. 248. Black Grain Chatelaine Leather Bag, with 3 inside pockets and change pocket, chamois lined, 98c; in real seal, \$1.48.



No. 250. Real Seal Leather Chatelaine Bag, chamois lined, \$2.19

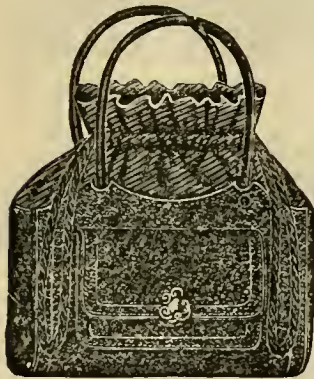

No. 252. Ladies' Shopping Bag, leather sides, nylon silk top, 8 inches, 98c; 10 inches, \$1.25.



No. 254. Black Silk Brocade Extension Gate Top Shopping Bag, satin lined, \$1.49.

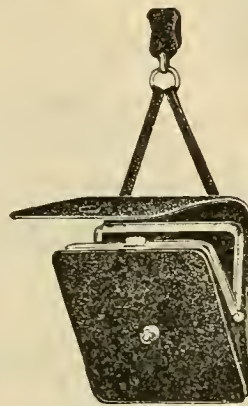

No. 256. Grain Leather Chatelaine Bag, inside pocket hook, outside handkerchief pocket 89c.



No. 258. Seal Leather Chatelaine Bag, leather lined, \$1.98.



No. 260. Ladies' Heavy Gros Grain Silk Shopping Bag, extension gate top, \$2.19.

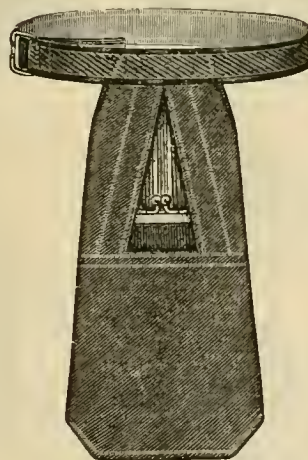

No. 262. The Safety Pocket Bag with Belt, to be worn under dress for carrying jewels or money, chamois leather, silk lined, \$1.89.



No. 264. Large Size Heavy Gros Grain Shopping Bag, gate extension, \$2.29.



No. 266. Grain Leather Chatelaine Bag, \$1.25; real seal, \$1.75.

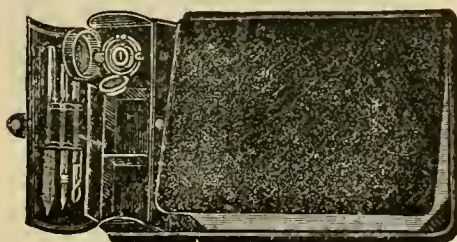

No. 268. Grain Leather Writing Tablet, leather lined, fully fitted, \$2.50; real seal, \$3.75.

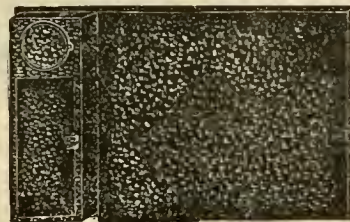

No. 270. Grain Leather Writing Tablet, leather lined, \$1.25; real seal, \$1.98; alligator, \$2.75.

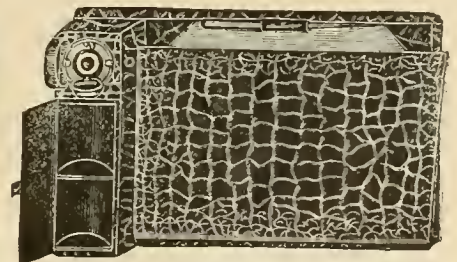

No. 272. Real Alligator Leather Writing Tablet, leather lined, \$2.75.

BELTS AND BUCKLES.

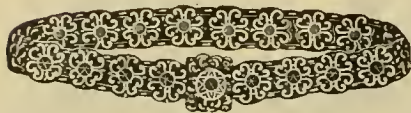

No. 274. Jewelled Metal Girdle, Gilt or Oxydized, 1 1/4 inches, \$2.19.

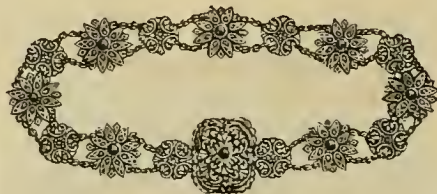

No. 276. Oxydized Metal Girdle, jewelled with emeralds 1 1/2 inches wide, \$1.19.



No. 278. Oxydized or Gilt Metal Girdle with jewel and buckle, 1 1/2 inches wide, 98c.

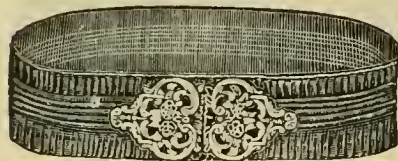

No. 280. Fancy Black Silk Elastic Belt, enamelled buckle, 2 inches wide, \$1.00.

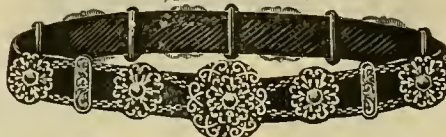

No. 282. Jewelled Metal Girdle on Silk Velvet Ribbon, 1 1/2 inches wide, in oxydized or gilt, \$2.48.

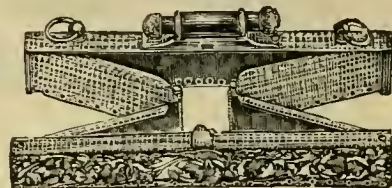

No. 284. Jewelled Spring Bag Top, in oxydized or gold, 98c.



No. 288. Gilt Metal Military Girdle, made of assorted military buttons, 49c.

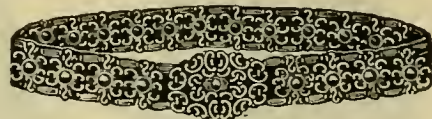

No. 290. Oxydized Metal Girdle, turquoise jewelled, 1 1/2 inches wide, 98c.

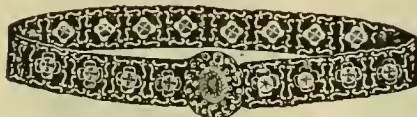

No. 286. Gilt or Oxydized Enamelled Metal Girdle, 1 1/2 inches wide, \$1.98.



No. 294. Jewelled Metal Girdle on Silk Velvet Ribbon, 1 1/2 inches wide, oxydized or gilt, \$1.98



No. 296. Jewelled Metal Girdle on Silk Velvet Ribbon, in oxydized or gilt, 1 1/2 inches wide, \$2.69.



No. 292. Oxydized or Gilt Metal Girdle, assorted jewels, 1 inch wide, \$2.25.

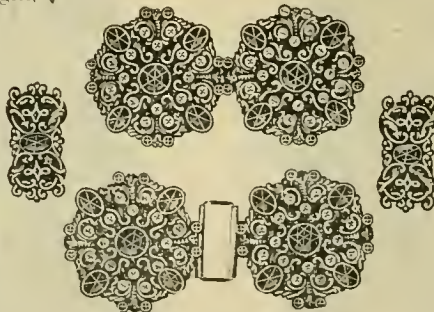

No. 300. Gold Plated Belt Set, back, front and side ornaments, handsomely jewelled with rhinestones and amethysts, \$3.75 per set.

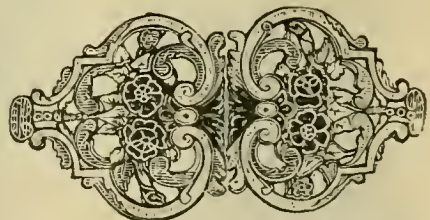

No. 302. French Gilt Enamelled Belt Buckle, \$1 00.



No. 298. Oxydized or Gilt Metal Girdle, 1 1/2 inches wide, 75c

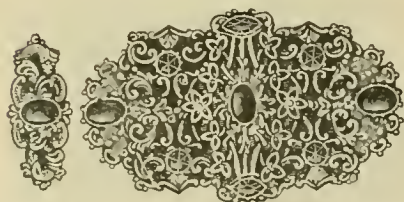

No. 304. Gold Plated Belt Buckle and Slide, garnet jewels, 98c per set.

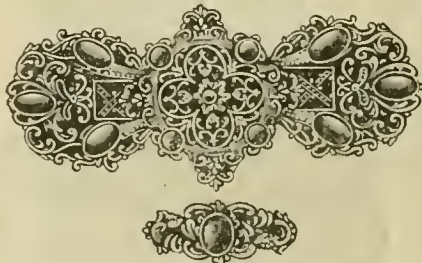

No. 306. Gold Plated Belt Buckle and Slide, jewelled with turquoise, \$1.25.

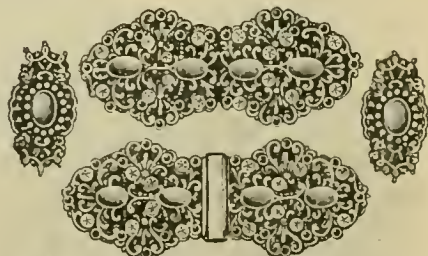

No. 308. Gold Plated Belt Set, back, front and side ornaments, handsomely jewelled, \$2.98.

BELTS.

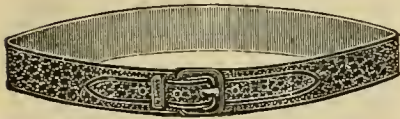

No. 312. Real Seal Leather Belt, leather lined, nickel or gilt buckle, 1 1/2 inches wide, 50c.

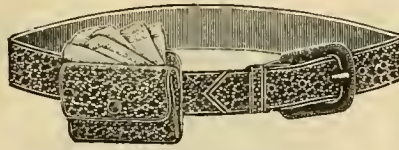

No. 314. Grain Leather Belt, leather lined covered buckle, 1 1/2 inches wide, with bag for change and handkerchief, in black or brown, 49c; same in real seal, 75c.



No. 316. Grain Leather Belt, in black, brown or green, leather lined, with metal buckle, 1 1/2 inches wide, 29c.

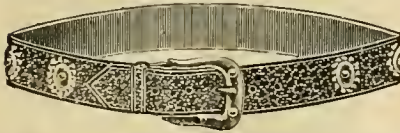

No. 318. Morocco Leather Belt, leather lined, ornamented with 5 jewels, and jewelled gilt buckle, 1 1/2 inches wide, 59c.



No. 320. Black Grain Leather Belt, leather lined, leather covered buckle, 1 1/2 inches wide, 29c; same in real seal leather, 50c.

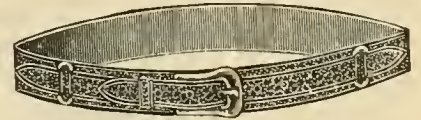

No. 322. Black or Brown Grain Leather Belt, leather lined, with nickel buckle and trimmings, 1 1/2 inches wide, 59c.

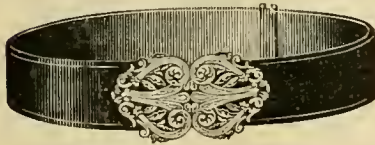

No. 324. Heavy Black Silk Belt, 2 inches wide, with rich oxydized buckle and slide, \$1.48.

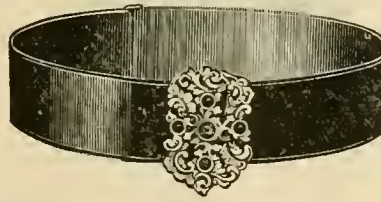

No. 326. Heavy Black Silk Belt, 2 inches wide, with gilt buckle, gold plated, studded with amethyst jewels, \$1.48.

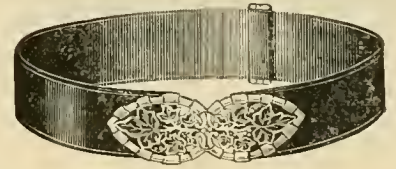

No. 328. Heavy Black Silk Belt, 2 inches wide, with handsome enamelled and oxydized buckle, \$2.75.

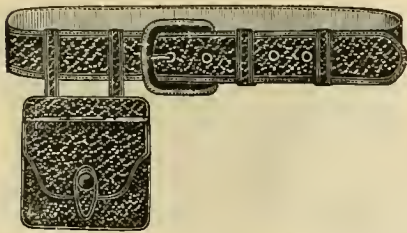

No. 330. Black Imitation Monkey Skin Leather Belt, with side bag attached, leather lined, \$1.29.

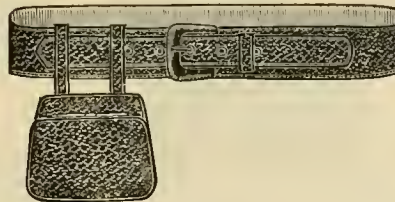

No. 332. Brown Morocco Leather Belt, nickel buckle, 1 1/2 inches wide, with change purse attached, \$1.10.

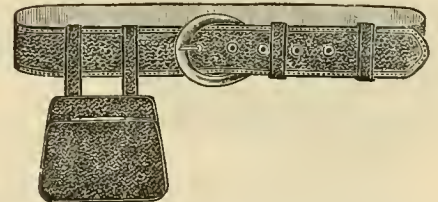

No. 334. Black Grain Leather Belt, covered buckle, 1 1/2 inches wide, with change purse attached, 69c.

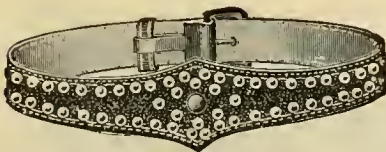

No. 336. Brown Morocco Leather Belt, metal studded, \$1.59.



No. 338. Real Seal Leather Belt, 1 1/4 inches wide, metal studded, nickel harness buckle, \$1.89.



No. 340. Black Grain Leather Belt, leather covered buckle, metal studded, 2 inches wide, \$1.75.



No. 342. Fine Black Enamelled Leather Belt, leather lined, studded with cut steel points, 1 1/2 inches wide, \$2.48.

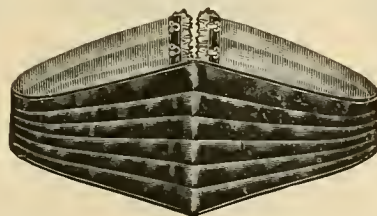

No. 344. Fine Quality Black Satin Plaited Bodice Belt, \$1.98.

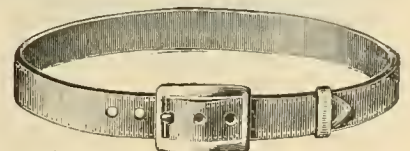

No. 346. Finest Quality Tan Color Sole Leather Belt, stitched, gold plated buckle, 1 1/4 inches wide, 98c.

LEATHER CASES, TRUNKS, BAGS, &c.

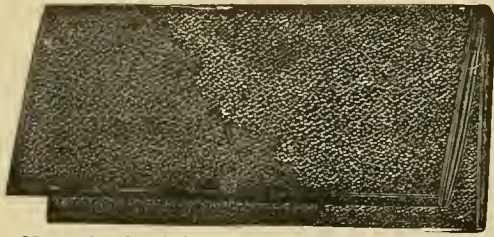

No. 348. Real Seal Leather Letter Case, leather lined, \$2.79.



No. 350. Black Grain Leather Letter Case, leather lined, 4 compartments, 75c; real seal, \$1.25.



No. 352. Calf Leather Letter Case, leather lined, 4 compartments, \$1.25.

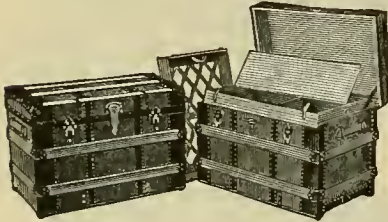

No. 354. Ladies' Trunk, extra strong, canvas covered, two trays, iron bound, 28 inches, \$6.50; 30 inches, \$7.00; 32 inches, \$7.50; 34 inches, \$8.00; 36 inches, \$8.50.

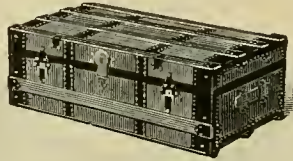

No. 356. Steamer Trunk, canvas covered, iron bound, cloth lined, covered tray, 32 inches, \$3.75; 34 inches, \$4.00; 36 inches, \$4.25.

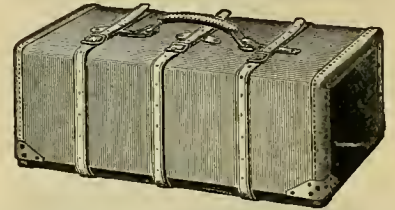

No. 358. Canvas Telescope, leather bound, 3 straps, 20 inches, 98c; 22 inches, \$1.15; 24 inches, \$1.30; 26 inches, \$1.45.

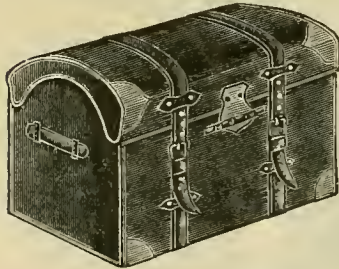

No. 360. Leather Covered Basket Trunk, round or flat top, linen lined dress tray and tray with hat box, 32 inches, \$16.25; 36 inches, \$18.25; 40 inches, \$21.00.

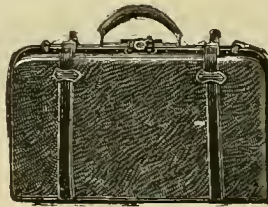

No. 362. Grain Leather Gladstone Bag, Japanned frame, cloth lined, 18 inches, \$3.75; 20 inches, \$4.20; 22 inches, \$4.60.

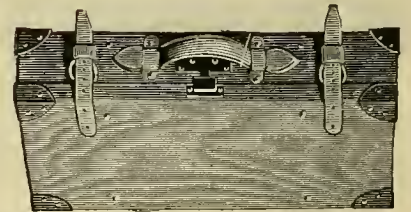

No. 364. Solid Sole Leather Suit Case, steel frame, linen lined, 22 inches, \$5.25; 24 inches, \$5.95.

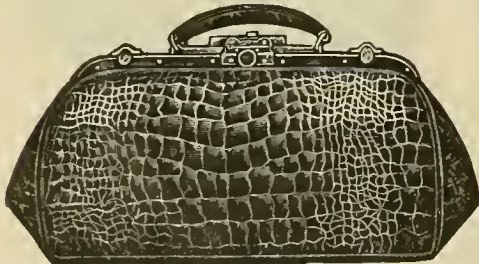

No. 366. Genuine Alligator Club Bag, leather lined, 12 inches, \$2.75; 13 inches, \$3.10; 14 inches, \$3.45; 15 inches, \$3.80; 16 inches, \$4.15.



No. 368. Grain Leather Cabin Bag, English frame, 12 inches, \$4.35; 13 inches, \$4.75; 14 inches, \$5.25; 15 inches, \$5.75.

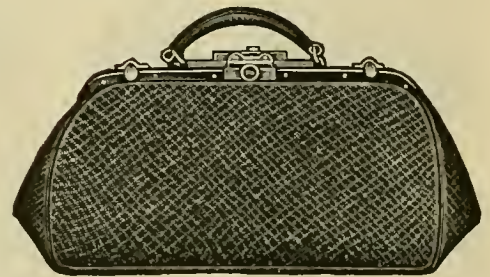

No. 370. Grain Leather Club Bag, riveted frame, imitation leather lined, 12 inches, \$2.20; 14 inches, \$2.60; 16 inches, \$3.00.

Trunks, Bags, Suit Cases, and Tourist Goods of every description at Lowest Prices.

STERLING SILVER ARTICLES. (WARRANTED 925-1000 FINE.)



No. 2. Sterling Silver Nail Polisher, 3 inches long, 98c.



No. 4. Embossed Sterling Silver Nail Brush, 3 1/4 inches long, \$1.48.



No. 6. Sterling Silver Manicure Set, 4 inches, 69c.



No. 8 Cold Cream Box, sterling silver top, embossed, 65c.



No. 10 Nail Polisher, heavily embossed, sterling silver, 5 inches, \$1.98.



No. 12. Sterling Silver Curling Iron, 7 1/2 inches, 98c.



No. 16. Sterling Silver Shoe Horn, 8 inches, 98c.



No. 18. Sterling Silver Nail File, 5 inches, 65c; 6 inches, 85c.



No. 20. Sterling Silver Button Hook, 7 inches, 85c.



No. 22. Embossed Sterling Silver Shaving Brush, 4 1/2 inches long, \$1.49.



No. 24. Sterling Silver Top Hairpin Holder, 3 1/2 inches, 39c.



No. 26. Ladies' Hat Brush, 6 inches long, sterling silver handle, \$1.59.

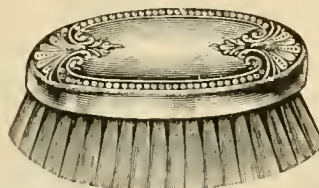

No. 14. Sterling Silver Military Brush, 4 1/4 x 2 1/2 inches, \$3.25.

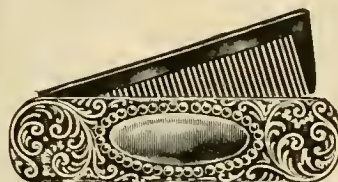

No. 28. Imitation Tortoise Shell Pocket Comb, sterling silver case, 98c.



No. 30. Tooth or Nail Brush Holder, 7 inches, sterling silver top, 49c.



No. 32. Gents' Dressing Comb, embossed sterling silver top, 7 inches, 75c.



No. 36. Hat Brush, sterling silver handle, 6 inches, 98c.



No. 38. Gents' Dressing Comb, all coarse teeth, 7 inches, 75c.



No. 34. Ladies' Dressing Comb, sterling silver top, imitation tortoise shell, 8 inches, 50c.



No. 40. Ladies' Dressing Comb, heavy embossed sterling top, imitation tortoise shell, 8 inches, 98c.



No. 42. Salve Holder, sterling top, 35c.



No. 44. Sterling Silver Mounted Hair brush, 8 inches, \$2.25.



No. 46. Sterling Silver Mounted Hair Brush, fine bristle, 9 inches long, \$3.98.



No. 48. Embossed Sterling Silver Hat Brush, 5 inches, \$1.89.



No. 50. Sterling Silver Mounted Whisk Broom, handsomely embossed, 10 inches, \$2.98.



No. 52. French Plate Beveled Glass, sterling silver back, 5 inches, \$8.98.



No. 54. Sterling Silver Back Infants' Hair Brush, 5 1/4 inches long, \$1.75.



No. 56. Sterling Silver Back Cloth Brush, 6 1/4 inches, \$2.75.



No. 58. Sterling Silver Mounted Whisk Broom, 7 1/4 inches, 98c.

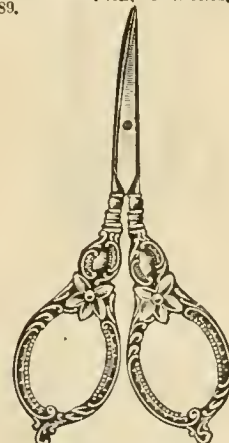

No. 60. Sterling Silver Manicure Scissors, very fine quality steel, 3 1/2 inches long, 8c; same style in embroidery, 98c.

STERLING & SILVER PLATED ARTICLES.



No. 66.



No. 68.



No. 70.



No. 72. Child's Sterling Silver Knife, Fork and Spoon, \$5.00 per set, triple plate, \$1.29 per set.



No. 74.



No. 76.

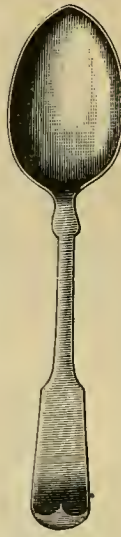

No. 78.



No. 80. Sterling Silver Berry Spoon, gold lined bowl, 8 1/4 inches long, \$5.87 each.

No. 66. Triple Plated Table Spoon, \$2.98 per dozen.
No. 68. Sterling Silver Meat Fork, \$2.98 each.
No. 70. Sterling Silver Preserve Spoon, gold bowl, \$4.07 each.

No. 74. Sterling Silver Cream Ladle, gold bowl, \$2.25 each.
No. 76. Sterling Silver Sugar Sifter, gold bowl, \$3.98 each.
No. 78. Triple Plated Desert Spoon, \$2.35 per dozen.

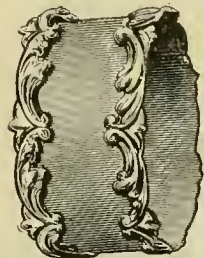

No. 82. Sterling Silver Napkin Ring, \$1.85 each.

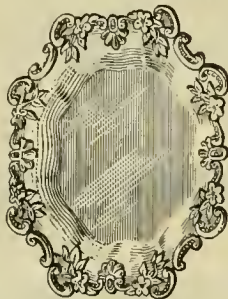

No. 84. Sterling Silver Individual Butter Plates, \$1.45 each.



No. 86. Child's Sterling Silver Cup, \$7.75 each.

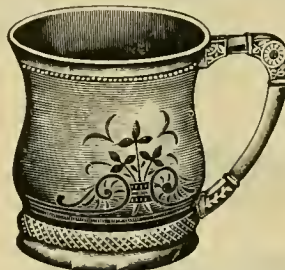

No. 88. Child's Sterling Silver Drinking Cup, gold lined, \$9.00 each.

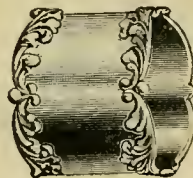

No. 90. Sterling Silver Napkin Ring, heavy rococo border, \$2.34 each.



No. 92.



No. 94.



No. 96.



No. 98.



No. 100.



No. 102.



No. 104.



No. 106.



No. 92. Triple Plated Individual Butter Knife, \$2.40 per half dozen.
No. 94. Triple Plated Desert Fork, \$2.35 per dozen.
No. 96. Sterling Silver Sardine Fork, \$2.40 each.
No. 98. Sterling Silver Tea Spoon, 96c. each.

No. 100. Sterling Silver Dinner Fork, \$1.58 each.
No. 102. Sterling Silver Butter Knife, \$1.74; triple plated, 25c each.

No. 104. Sterling Silver Coffee Spoon, 65c each; triple plated, \$1.35 per dozen.
No. 106. Sterling Silver Almond Scoop, gold bowl, \$1.34 each; plated, plain bowl, 68c each.

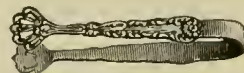

No. 108. Sterling Silver Bon-Bon Tongs, \$1.06 each; triple plate, 56c each.

No. 110. Triple Plated Dinner Fork, \$2.98 per dozen.

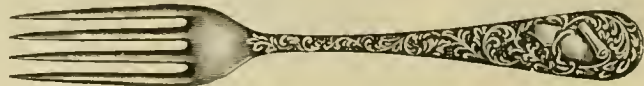
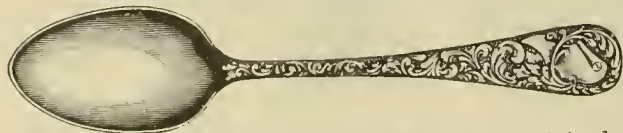

No. 112. "Victoria" Pattern, Special plated with pure nickel and silver on cast steel. Tea Spoons, 50c dozen; Table Spoons, \$1.00 dozen; Sugar Spoons, 10c each.

No. 114. "Victoria" Pattern, special plated with pure nickel and silver on cast steel. Table Forks, \$1.00 dozen; Butter Knives, 10c each.

Dinner Knives made from one piece cast steel, plated with pure nickel and then with silver, 75c 1/2 doz

QUADRUPLE PLATED SILVERWARE.

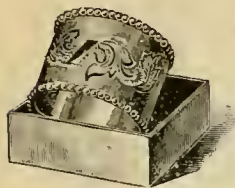

No. 116. Satin Finish Engraved Napkin Ring, in satin lined box, 35c.



No. 118. Satin Finish Engraved Butter Dish, \$2.25.



No. 120. Satin Finish Engraved Cup, gold lined, \$1.19.



No. 122. Satin Finish Engraved Cup and Sancer, gold lined, \$1.98.

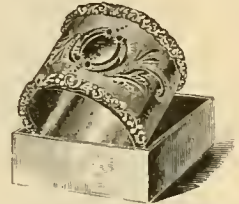

No. 124. Satin Finish Engraved Napkin Ring, in satin lined box, 45c.

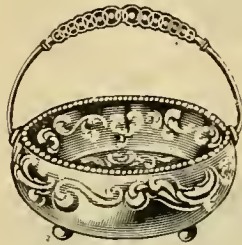

No. 126. Embossed Bon-Bon Dish, gold lined, \$1.39.

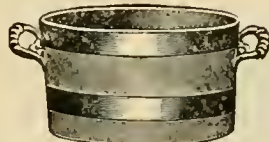

No. 128. Quadruple Plate Ice Tub circumference 18 inches, \$1.98.



No. 130. Quadruple Plate Jelly or Condensed Milk Holder, with glass, \$1.25.

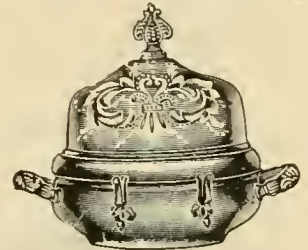

No. 132. Satin Engraved Butter Dish, \$2.25.

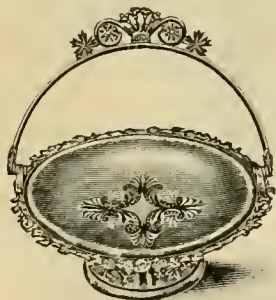

No. 134. Satin Finish Engraved Cake Basket, \$2.25.

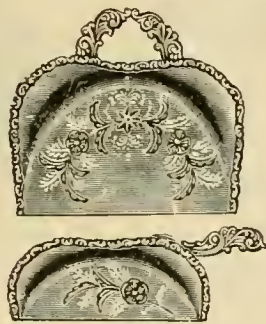

No. 136. Satin Finish Engraved Crumb Tray and Scraper, \$1.98 set.

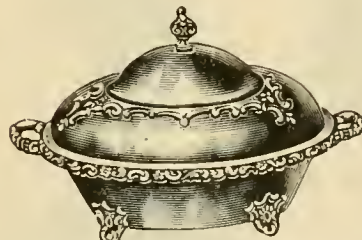

No. 138. Satin Engraved Baking Dish, with inside pan, \$3.75.



No. 140. Sugar, with colored glass bowl, \$1.25.



No. 142. Quadruple Silver Plated Chocolate Pot, 9 inches high, \$1.89.

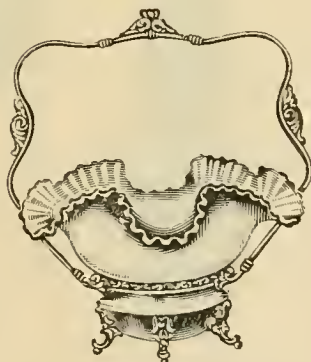

No. 144. Berry or Fruit Dish, with colored glass bowl, \$3.50.



No. 146. Triple Plated Castor, 4 bottles, \$3.79.

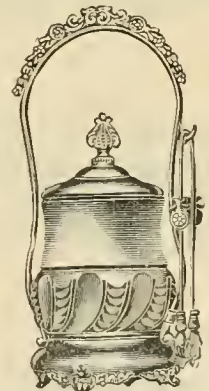

No. 148. Pickle Castor, with glass bowl, bright silver stand and tong, \$1.98.

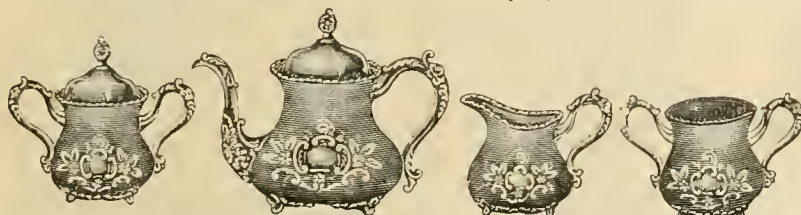

No. 150. Quadruple Plated Tea Set, cream and spoon holder gold lined, price per set of four pieces, \$10.50.



No. 152. Bright Silver Fern Dish, \$1.98.

HAIR GOODS.



No. 50. Gismonda Side Bangs, made on combs, \$2.00.

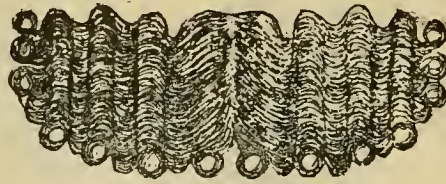

No. 52. The Wavelet, \$2.67.



No. 58. Three Puff Chignon, stylish coiffure, \$2.00.



No. 54. Trilby Bang, \$1.00.

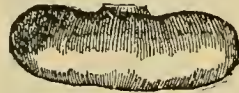

No. 56. Finger Puff, very fashionable, 40c.

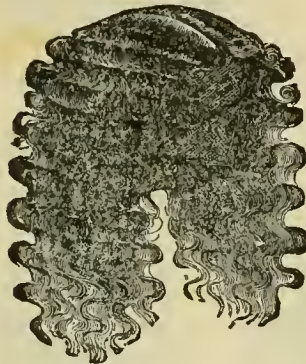

No. 60. French Wave, suitable for elderly ladies, \$3 00.



No. 62. Pompadour, very latest style, \$2.65



No. 64. Wigs, \$6.75 upwards.



No. 66. Pompadour Roll. 6 inches, 15c; 8 inches, 20c; 12 inches, 25c.



No. 76. Chignon, very fashionable, \$2.59.



No. 80. Marguerite, stylish parted bang, \$2.67.



No. 68. Vigilant, very becoming bang, \$1.67.



No. 78. SWITCHES.

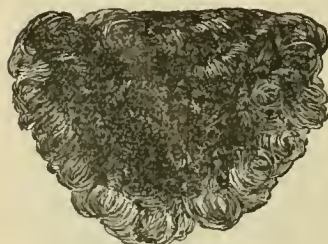

No. 74. Princess Bang, 55c.



No. 70. French Knot, made of wavy hair, \$1.00.

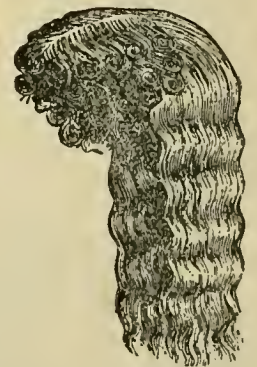

No. 72. Half Wig, hair, lace part, \$5.35

WEIGHT.	LENGTH.	
Short Stem, 2 oz.	18 ins. long.	\$0.67
Short Stem, 2 oz.	20 ins. long.	1.00
Short Stem, 2 oz.	22 ins. long.	1.67
Short Stem, 2½ oz.	22 ins. long.	2.00
Short Stem, 3 oz.	24 ins. long.	2.67
Short Stem, 3 oz.	26 ins. long.	3.34
Long Stem, 2 oz.	20 ins. long.	0.67
Long Stem, 2½ oz.	22 ins. long.	1.00
Long Stem, 3 oz.	24 ins. long.	1.35
Long Stem, 3½ oz.	26 ins. long.	1.67
Half stem, 2½ oz.	22 ins. long.	1 00

All these goods are strictly as represented, and being made specially to order, we must positively refuse to accept the return of any hair piece. Extra shades, such as drab silver, gray, blonde and auburn, will cost more than prices herein stated. Send sample for estimate. When ordering, send as large a sample as possible, and cut sample from part of the head where hair dress is to be worn, as there are several different shades of hair on all heads.

Ladies' Button Boots.

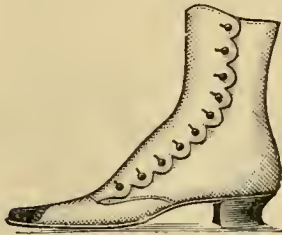

- Sizes 2½ to 7 Widths B to E.
- No. 100. Dongola Kid, patent leather tip... \$2.00
 - No. 102. Cloth Top Dongola, foxed, patent leather tip 2.00
 - No. 104. Dongola Kid, patent leather tip, extra quality 2.50
 - No. 106. Vici Kid, patent leather tip 3.00
 - No. 108. Cloth Top, Vici Kid, patent leather tip 3.00
 - No. 110. Patent Leather, foxed, button, tipped 4.00

Ladies' Lace Boots.

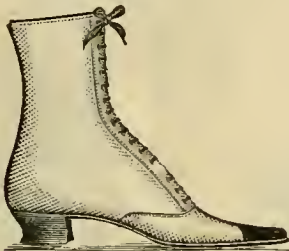

- Sizes 2½ to 7. Widths B to E.
- No. 112. Dongola Kid, patent leather tip... \$2.00
 - No. 114. Dongola Kid, patent leather tip, extra quality 2.50
 - No. 116. Vici Kid, patent leather tip 3.00

Ladies' Common Sense Boots.

- Sizes 2½ to 8. Widths B to E.
- No. 118. Dongola Kid, button... \$2.00
 - No. 120. Dongola Kid, button, extra quality 3.00
 - No. 122. Vici Kid, button 3.00

Ladies' Tan, Button and Lace.

- Sizes 2½ to 7. Widths B to E.
- No. 124. Tan Kid, button, tipped... 2.00
 - No. 126. Tan Oxide Kid, button, tipped... 3.00
 - No. 128. Tan Oxide Kid, button, tipped, common sense 3.00
 - No. 130. Tan Kid, lace, tipped... 2.00
 - No. 132. Tan Oxide Kid, lace, tipped... 3.00

Ladies' Comfort Lace.

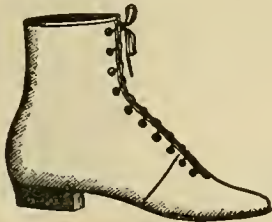

- Sizes 3 to 8. Widths C to E.
- No. 134. Dongola Kid, lace... \$1.50
 - No. 136. Glove Kid, lace... 1.75
 - No. 138. Paris Kid, lace... 2.00
 - No. 140. Glove Kid, extra quality... 2.75

Ladies' Oxford Ties.



- Sizes 2½ to 8. Widths B to E.
- No. 142. Dongola Kid, patent leather tip... \$1.25
 - No. 144. Dongola Kid, patent leather tip, extra quality 1.50
 - No. 146. Vici Kid, patent leather tip... 2.00
 - No. 148. Vici Kid, patent leather tip, extra quality 2.50
 - No. 150. Vici Kid, patent leather tip, Louis XV heels 3.00
 - No. 152. Patent Leather Oxford... 2.00
 - No. 154. Patent Leather Oxford, extra quality 3.00

SHOES.

Common Sense Oxfords.

- Sizes 2½ to 8. Widths B to E.
- No. 156. Dongola Kid... \$1.50
 - No. 158. Vici Kid... 2.00

Ladies' Tan Oxfords.

- Sizes 2½ to 7. Widths B to E.
- No. 160. Tan Kid, tipped... \$1.50
 - No. 162. Tan Oxide Kid, tipped 2.00
 - No. 164. Tan Oxide Kid, tipped, extra quality 2.50
 - No. 166. Tan, common sense 2.00

Ladies' Slippers.



- Sizes 2½ to 8. Widths B to E.
- No. 168. Dongola Kid, opera toe... \$1.00
 - No. 170. Vici Kid, opera toe... 1.50

Common Sense Slippers.

- Sizes 3 to 8. Widths C to E.
- No. 172. Dongola Kid... \$1.00
 - No. 174. Vici Kid 1.50

Strap Slippers.



- Sizes 2½ to 7. Widths C to E.
- No. 176. Dongola Kid... \$1.25
 - No. 178. Vici Kid 1.50
 - No. 180. Patent Leather Vamp 1.50

Infants' Shoes.



- No. 182. Dongola Kid, button, 1 to 6... 50c
- No. 184. Vici Kid, button, 1 to 6, B to E... 75c
- No. 186. Tan Kid, button, 1 to 6... 50c
- No. 188. Tan Oxide Kid, button, 1 to 6, B to E 75c
- No. 190. S ft Soles, black, blue, tan, red, pink and bronze, 1 to 3... 50c

Ladies' Sizes, Spring Heel.



- Sizes 2½ to 5½. Widths B to E.
- No. 192. Dongola Kid, button, patent leather tip... \$1.50
 - No. 194. Vici Kid, button, patent leather tip 2.00
 - No. 196. Vici Kid, lace, patent leather tip.. 2.00

Mis-es' Shoes.



- Sizes 11 to 2. Widths B to E.
- No. 198. Dongola Kid, button, patent leather tip \$1.25
 - No. 200. Dongola Kid, button, patent leather tip, extra quality... 1.50
 - No. 202. Vici Kid, button, patent leather tip 2.00
 - No. 204. Dongola Kid, lace, patent leather tip 1.50
 - No. 206. Vici Kid, lace, patent leather tip... 2.00
 - No. 208. Patent leather, button, cloth top... 2.00
 - No. 210. Tan Kid, button, tipped... 1.50
 - No. 212. Tan Goat, button, tipped 2.00
 - No. 214. Tan Goat, lace, tipped 2.00

Children's Shoes.

- Sizes 6 to 10½. Widths B to E.
- No. 216. Dongola Kid, button, patent leather tip \$1.00
 - No. 218. Dongola Kid, button, patent leather tip, extra quality 1.25
 - No. 220. Vici Kid, button, patent leather tip 1.50
 - No. 222. Patent leather, button, cloth top... 1.50
 - No. 224. Box Ca f, lace, stout shoe for boys, 8¼ to 13¼ 1.50
 - No. 226. Tan Kid, button, tipped, 6 to 8... 1.00
 - 8¼ to 10¼ 1.25
 - No. 228. Tan Goat, button, tipped, 6 to 8 1.25
 - 8¼ to 10¼ 1.50
 - No. 230. Tan Goat, lace, tipped, 6 to 8... 1.25
 - 8¼ to 10¼ 1.50

Men's Shoes



- Sizes 6 to 11.
- No. 232. Calf Lace, medium and broad toe... \$1.50
 - No. 234. Calf Lace, medium and broad toe... 2.00
 - No. 236. Calf Lace, medium and broad toe, extra quality 3.00
 - No. 238. Russia Calf, lace, tipped... 3.00
 - No. 240. Patent Leather, lace, tipped... 3.00
 - No. 242. Patent Leather, lace, tipped, extra quality 4.00

Boys' Shoes.

- Sizes 2½ to 5½.
- No. 244. Calf Lace, tipped \$1.50
 - No. 246. Calf Lace, tipped, extra quality... 2.00

Youths' Shoes.

- Sizes 11 to 2.
- No. 248. Calf Lace, tipped... \$1.50
 - No. 250. Calf Lace, tipped, extra quality... 2.00

Men's Slippers.

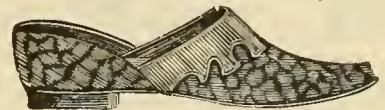

- No. 252. Embroidered, 6 to 11... \$1.00
- No. 254. Imitation Alligator, black and tan, 6 to 11... 1.00
- No. 256. Dongola, black and tan, 6 to 11... 1.50

Tennis Oxfords.

- No. 258. Tan, canvas top, rubber soles, ladies... \$0.75
- No. 260. Gents 1.00

Bicycle Lace Shoes.

- No. 262. Ladies' Dongola Kid, high cut... \$2.00
- No. 264. Ladies' Tan Kid, high cut 2.00
- No. 266. Ladies' Vici Kid, high cut 3.00
- No. 268. Ladies' Tan Oxide Kid, high cut... 3.00
- No. 270. Men's Dongola Calf 1.50
- No. 272. Men's Kangaroo Kid 2.00

TOILET ARTICLES.



No. 80. Olive Wood Handle Whisk Broom, small size 39c, large 45c.

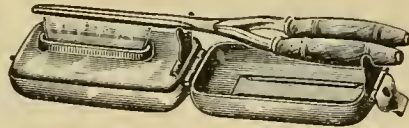

No. 82. Nickel Plated Alcohol Lamp with Curling Iron, 55c complete.

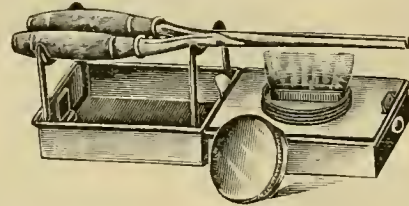

No. 84. Alcohol Lamp with Curling Iron, 59c complete.

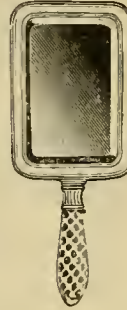

No. 86. Celluloid Set, Mirror, \$1.35; Brush, \$1.35; Comb, 25c.



No. 88. Celluloid Handle Hat Brush, 49c.



No. 90. Folding Standing Mirror, nickel frame, bevel glass, 4 x 6 inches, 75c.



No. 92. Maple Wood Mirror, 5 inches, 89c, 6 inches, \$1.35. Olive Wood, 5 inches, 98c; 6 inches, \$1.49.

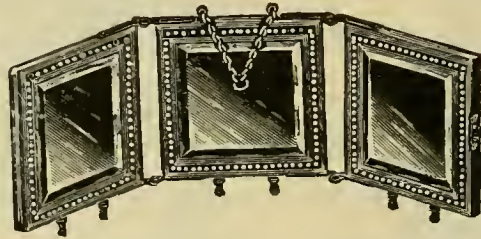

No. 94. Triplicate Mirror, oak frame, bevel French glass, 6 x 6, \$1.98; 8 x 8, \$2.98; 10 by 10 inches, \$3.98.



No. 96. Folding Standing Mirror, gilt frame, bevel glass, 5 x 8 inches, \$1.59.

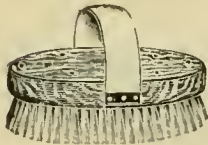

No. 98. Bath Brush, genuine bristle, 75c.



No. 100. Goodyear Rubber Dressing Comb, very heavy, all coarse teeth, 9 inches, 59c.



No. 102. Nail Scrub, Olive Wood Back, genuine bristle, small, 45c; large, 65c.



No. 104. Whalebone Hair Brush, excellent for dandruff, prevents headaches, 75c.

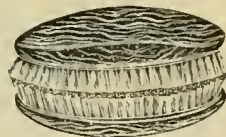

No. 106. Rose or Olive Wood Back Military Hair Brushes, genuine bristle, \$2.25 per pair.



No. 108. Camels Hair Complexion Brush, small size, 45c; larger, 55c.



No. 110. Standing Mirror easel back, olive or maple wood, 6 1/2 x 4 1/2 inches, \$1.10

Chamois, 25c, 35c, 45c, 60c
 Face Chamois, 5c.
 Hair Curlers, 10c to 39c.
 Bailey's Rubber Complexion Brush, 45c.
 Horn Dressing Comb, 25c, 35c, 49c.
 Infants Hair Brush, 25c, 30c, 35c.
 Infants Comb, 12c, 15c.
 Sarah Bernhardt Hair Wavers, 10c set.
 Alcohol Lamps, 19c, 25c, 49c, 85c.
 Rubber Round Comb, 12c, 15c.
 Whisk Broom, plain handles, 15c, 18c.
 Whisk Broom, bone and wood handles, 25c, 39c, 45c.
 Shaving Brush, 25c, 49c, 65c, 79c.
 Nail Brush, 18c, 25c, 29c, 45c, 65c, 75c.
 Clothes Brush, 39c, 65c, 75c, 98c, \$1.25
 Celluloid Comb, 10c, 18c, 25c, 30c, 49c, 55c

Celluloid Barber Comb, 25c.
 Rubber Dressing Comb, 10c, 15c, 18c, 25c, 30c, 39c, 49c, 59c.
 Rubber Fine Comb, 8c, 10c, 15c, 18c.
 Ivory Fine Comb, 20c, 28c, 35c, 45c, 55c, 75c
 Hat Brush, 25c, 59c, 85c.
 Pocket Comb, 12c, 15c, 19c.
 Tourists Cases, canvas, 98c; rubber lined, \$1.35, 1.75.
 Rubber Barber Comb, 10c, 15c, 21c.
 Bath Straps, 65c, 85c.
 Bath Mitts, 29c, 35c
 Wood Back Hand Mirror, 49c, 75c.
 Standing Mirror, wood back, round and square 98c, \$1.10, \$1.35, \$1.49.
 Celluloid Hand Mirror, 95c, \$1.35, \$1.49.

Prophylactic Tooth Brush, 29c.
 Tooth Brush, 10c, 15c, 18c, 20c, 25c, 35c.
 Nail Scrubs, 18c, 25c, 35c, 45c, 65c.
 Bath Sponges, 35c, 45c, 65c, 89c, \$1.39, \$1.75.
 Face Sponges, 18c, 28c, 35c, 50c.
 Bath Brush with Long Handles, 75c, 79c, \$1.10.
 Initial Tooth Brush, 29c.
 Dr. Scott's Electric Hair Brush, in 3 sizes, \$1.25, \$1.98, \$2.25.
 Hair Brush, whalebone bristles, 75c
 White Celluloid Hair Brush 69c, 98c, \$1.35, \$1.49.
 Wood Back Hair Brush, 39c, 49c, 79c, 98c, \$1.25, \$1.75, \$2.25.

STATIONERY.

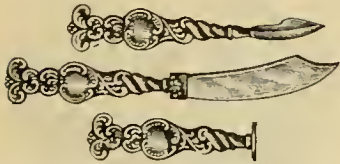

No. 612. Sterling Silver Mounted Desk Set, any letter on wax seal, pearl blade paper cutter 5 1/2 inches long, \$2.39 per set.



No. 614. Rolling Blotter, with sterling silver handle, 4 1/2 inches long, 59c.

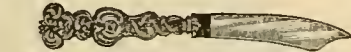

No. 616. Sterling Silver Gold Plated Letter Opener, pearl blade, amethyst jewel in handle, 5 1/4 inches long, \$1.25.

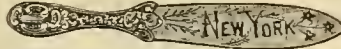

No. 618. Sterling Silver Handle Paper Cutter, richly engraved, pearl blade, 5 3/4 inches long, 98c.

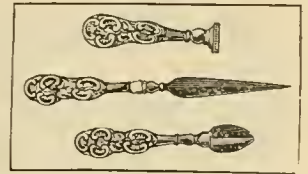

No. 622. Sterling Silver Mounted Desk Set, any initial on wax seal, steel blades, \$1.25 set; without initial, 75c set.



No. 620. Pearl Blade Paper Cutter, sterling silver handle, 7 1/2 inches long, \$1.25.



No. 628. Roll Crepe Paper, 20 inches wide, 10 feet long, plain colors 15c; shaded, 20c; flower patterns, 35c.

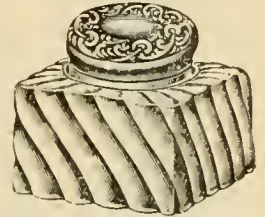

No. 630. Glass Inkstand, sterling silver cover, 59c.



No. 624. Solid Brass Gold Plated Letter Rack, 6 inches square, \$1.35



No. 626. Sterling Silver Stamp Box, 98c

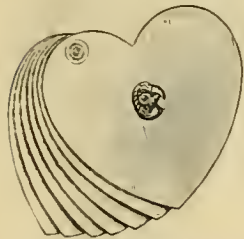

No. 632. Celluloid Memorandum Tablet, silver mounting, 35c.



No. 634. Gilt and Silver Plated Metal Inkstand tray, 9 inches long, height, 3 1/4 inches, 98c.

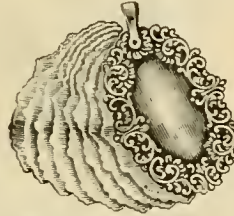

No. 636. Celluloid Memorandum Tablet, 8 leaves, sterling silver covers, \$1.25.

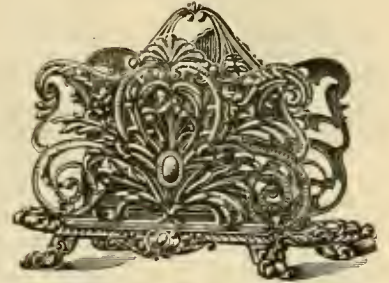

No. 638. Solid Brass Gold Gilt Letter Rack, 2 compartments, 6 x 9 inches, \$1.48.

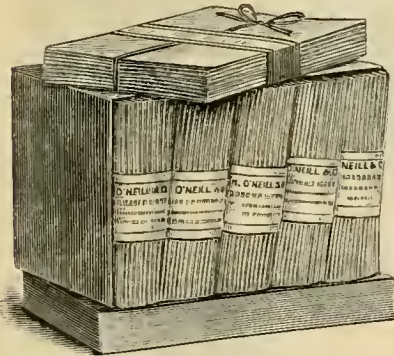

No. 640. The "Manhattan" Stationery Cabinet, containing 60 sheets of paper, 60 envelopes, octavo size or square shape, 25c per box.

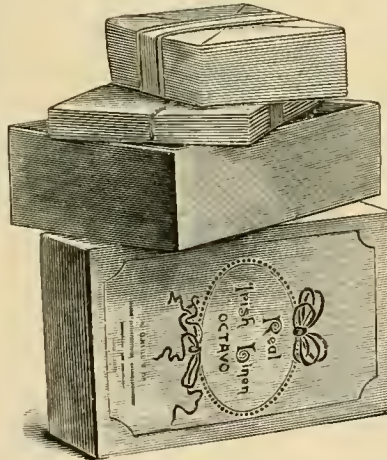

No. 642. Stationery Cabinet, real Irish linen paper and envelopes, octavo size, 1 quire, 15c; 2 quires, 30c.

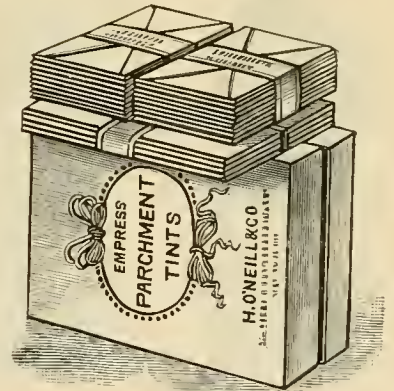

No. 644. "Empress" Stationery Cabinet, containing 1 quire parchment, paper and envelopes, 15c.



No. 646. Ladies Sterling Silver Pen Holder, 60c.

50 Cards and Plate Name, only.....	\$ 0.85	Silver or Gold Wedding Invitations.....	\$11.00
Every Extra Line.....	0.30	Every Extra Hundred.....	6.50
100 Cards from Plate.....	0.75	Monogram Dies of 2 or 3 Letters.....	1.25
Orders taken for the latest styles in Script and Box Types.		Address Dies of One Line.....	1.25
50 Mourning Cards and Plate Border.....	1.12	Address Dies of Two Lines.....	2.25
Wider Borders charged accordingly.		Stamping in Plain Colors.....	9c per quire
100 Wedding Announcements or Invitations.....	9.50	Stamping in Bronzes.....	18c per quire
Every Extra Hundred.....	5.00	Illuminating 2 or 3 Colors.....	60c per quire

PORCELAINE NOVELTIES.

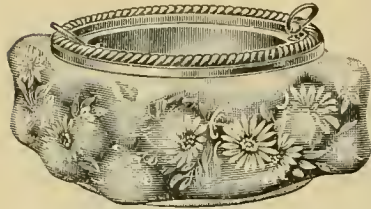

No. 648. Porcelain Fern Dish, hand painted, gold gilt trimming, 6 1/2 inches, \$2 25



No. 650. Porcelain Card Tray, hand decorated, 8 inches long, 55c; 10 inches long, 95c.



No. 652. Porcelain Rose Bowl, hand painted, 6 inches, 75c; 9 inches, \$1.50.



No. 654. Porcelain Toilet Bottle, 9 1/2 inches high, 75c each.



No. 656. Porcelain Line Tooth Brush Holder, hand painted, 29c.



No. 658. Porcelain Tooth Pick Holder, hand painted, 25c.

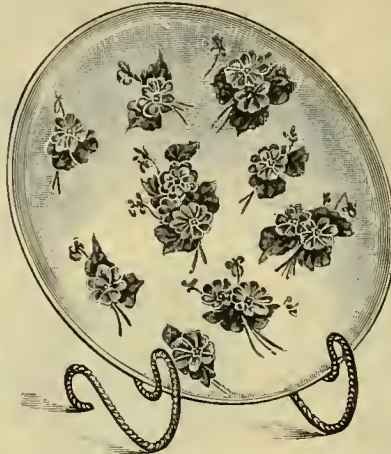

No. 660. Porcelain Plaque, hand painted, assorted designs, 8 inches, 35c; 10 inches, 65c.



No. 662. Porcelain Puff Box, with puff, 75c.

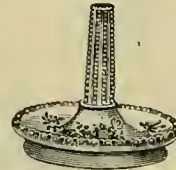

No. 664. Porcelain Ring Stand, hand painted, 25c.



No. 666. Porcelain Toilet Bottle, hand painted, 9 1/2 inches high, 49c.

CLOCKS.



No. 668. Iron Mantel Clock, gilt trimmings, eight day cathedral gong, height 13 1/2 inches, width 7 1/2 inches, \$3 98.



No. 670. "Lyre" Novelty Clock, one day, lever movement, rich gilt, 4 1/2 inches high, \$1.25.



No. 672. Mantel Clock, black iron with gilt trimmings, eight day cathedral gong, height 11 inches, width 10 1/2 inches, \$5.50.



No. 674. "Laurel" Rich Gold Gilt Novelty Clock, one day time, porcelain dial, 4 1/2 inches high, \$1.59.



No. 676. "The Gem," Rich Gold Gilt, one day time, 5 inches high, \$1.39.

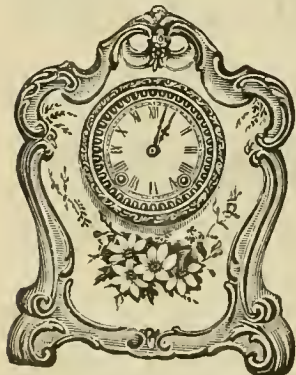

No. 678. Decorated Porcelain Eight Day Time Mantel Clock, gong strike, height 10 1/2 inches, width 9 inches, \$5.50.



No. 680. Rich Gold Gilt Mantel Clock Set, eight day, cathedral gong, height of clock 14 1/2 inches, height of candelabra 16 1/2 inches, \$25.75 per set.



No. 682. Decorated Porcelain Mantel Clock, eight day gong strike, height 10 1/2 inches, width 8 inches, \$4.49.

FANCY ORNAMENTS.



No. 684. Bronze Metal Pitcher, 12 inches high, 59c.



No. 686. Hand Decorated Bisque Ornament, gold plated, brass mountings, 15 1/2 inches high, \$1.48.



No. 688. Fine Bisque Figures, richly decorated, 13 inches high, \$2.25 per pair.



No. 690. Gold Plated Metal Ornament, 17 inches high, balnearic finish, \$4.48.



No. 692. Gold Plated Metal Ornament, 15 inches high, balnearic finish, \$3.75.



No. 694. Bronze Metal Pitcher, 14 inches high, \$1.19.



No. 696. Bronze Metal Standing Plaque, colored subjects in gold gilt metal frame, \$2.25.



No. 698. Hand Decorated Bisque Ornament, gold plated metal finish, 13 inches high, \$1.89.



No. 700. Fine Bisque Flower holder, boy and girl subjects, 8 inches high, 98c each.



No. 702. Hand Decorated Bisque, mantel ornament, gold plated mountings, 13 1/2 inches high, 98c.



No. 704. Brass Sconce Gold Gilt, Bevel Plate Glass, 12 x 19 inches, \$2.79.



No. 706. Gold Plated Metal Candlestick 10 inches high, \$1.98.



No. 708. Solid Brass Gold Gilt Finish Candlestick, 7 inches high, 98c; complete with colored paper shade and candle to match, \$1.45.



No. 710. Brass Sconce Gold Gilt, Bevel Plate Glass, 9x21 inches, \$2.50.

FRAMES.

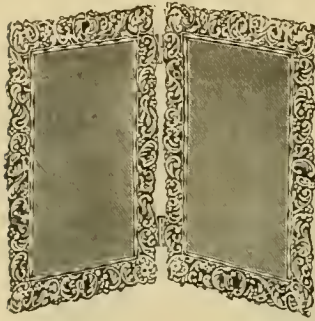

No. 550. Silver Plated Etched Metal Photo Frame, Cabinet Size, 49c.



No. 552. Solid Brass Double Photo Frame. Etruscan Gold Finish. Cabinet Size, \$2.98.

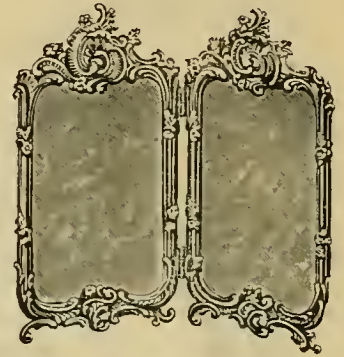

No. 554. Gold Plated Metal Cabinet Size Double Photo Frame, \$1.48.

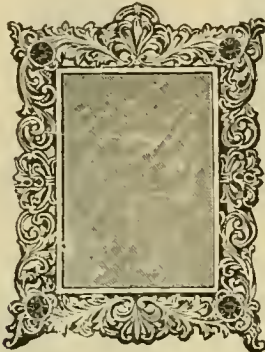

No. 556. Silver plated cabinet size metal photo frame, studded with four colored jewels, 45c.

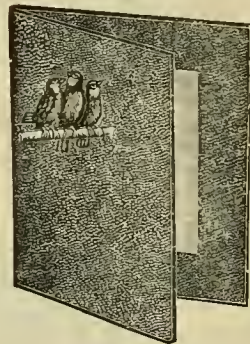

No. 558. Imported Double Cabinet Size Photo Frame, 25c.

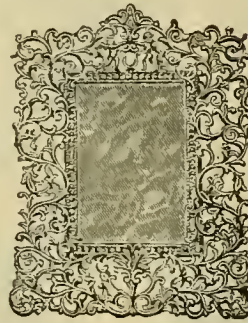

No. 560. Silver Plated Hand Engraved Metal Cabinet Size Photo Frame, 59c.



No. 562. Silver Plated Hand Engraved Cabinet Size Double Photo Frame, 69c.



No. 564. Fine Gold Plated Photo Frame, 5 inches, 50c.

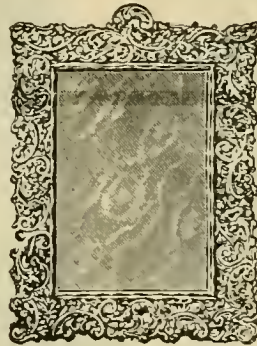

No. 566. Silver Plated Metal Hand Engraved Cabinet Size Photo Frame, 29c.

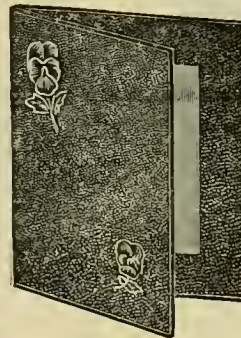

No. 563. Vienna Leatherette Double Folding Photo Frame Cabinet Size, 29c.

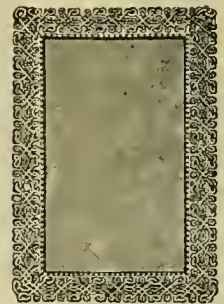

No. 570. Gold Plated Metal Cabinet Size Photo Frame, 98c.



No. 572. Solid Brass Gold Plated Photo Frame, Cabinet Size, 98c.



No. 574. Leatherette Double Photo Frame, Cabinet Size, 25c.

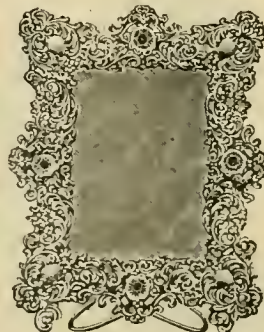

No. 576. Rich Gold Plated Metal Photo Frame, Cabinet Size, Studied with four colored jewels, \$1.48



No. 578. Solid Brass Florentine Photo Frame, Cabinet Size, height, 13 inches, \$1.98

FANS.

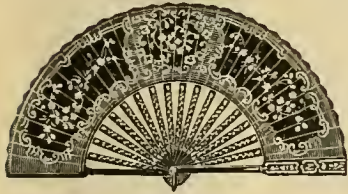

No. 802. Assorted Colors, gauze fan lace applique and painting, white inlaid sticks, 8½ inches, 69c.

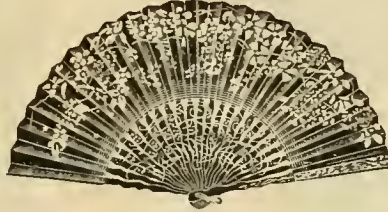

No. 804. Japanese Parchment Paper Fan, spangled, assorted colors, 9¼ inches, 40c.

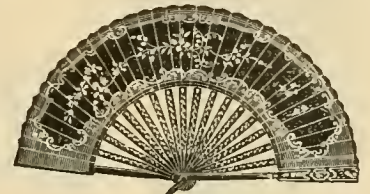

No. 806. White Silk Gauze Empire Fan, floral painted, 8½ inches, 59c.

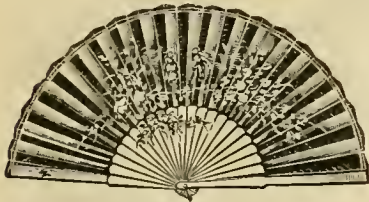

No. 808. White Silk Gauze Fan, white enamelled sticks, delicate painting and spangles, 9 inches, \$1.25.

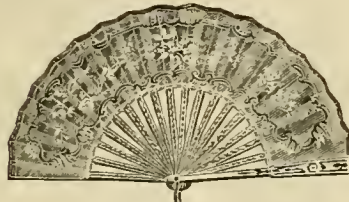

No. 810. Black and Gray Silk Fan, delicate painting, gilt inlaid sticks, 8½ inches, 59c.

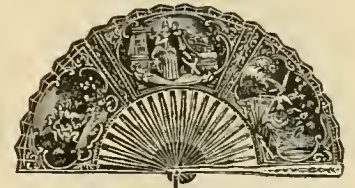

No. 812. Spanish Subject Fan, spangled, silver inlaid sticks, 8 inches, 25c.

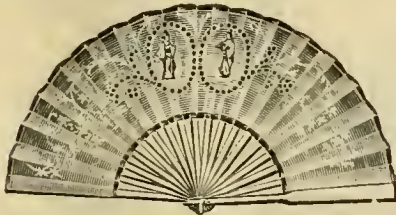

No. 814. Japanese Parchment Paper Fan, spangled, white enamelled sticks, 9¼ inches, 29c.

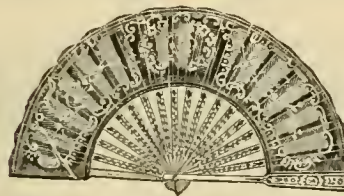

No. 816. Empire China Silk Fan, black ground with lace applique, delicate painting, silver inlaid sticks, 8½ inches, 69c.

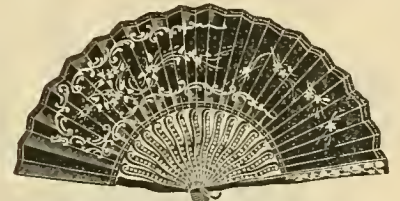

No. 818. Black Satin Fan, assorted paintings, silver inlaid sticks, 9 inches, 98c.

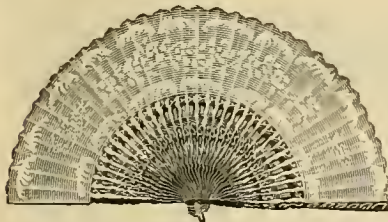

No. 820. Japanese Silver Parchment Paper Fan, decorated, fine inlaid bamboo sticks, 9¼ inches, 29c.

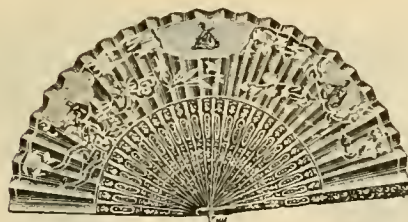

No. 822. Japanese Parchment Paper Mikado Fan, painted sticks, 9½ inches, 59c.

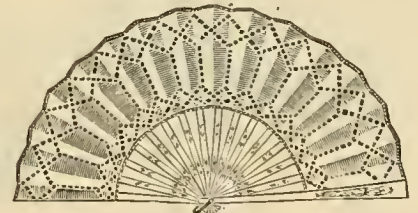

No. 824. White Silk Gauze Empire Fan, spangled, 9½ inches, 89c.

Plain Black Silk Fans, 10 inch \$1.10, 1.25, 1.48.

Gauze Fans, in black or white, hand painted, 12 inch, 98c, \$1.25, 1.50, 2.00.

Ostrich Feather Fans, 13 inch, in black, white or cream, \$1.98.

Ostrich Feather Fans, 10 inch, assorted colors, 98c; 9 inch, 75c each.

Pocket Extension Fans, in black silk, 45c.

Telescope Pocket Fans, tan color or black 20c.

Folding Fans, leather handle, assorted color, 29c.

Folding Fans, celluloid sticks, in black, white or brown, 50c.

Monogram Fans, satin one side, in black, red or white, 59c.

Plain Black Gauze Fans, 10 inch; 98c, \$1.25, 1.50.

Black Gauze Fans, lace edge, 10 inch, 98c, \$1.48.

White or Black Silk Gauze Fans, silver spangled, \$1.25, 1.50, 2.00.

White Silk Gauze Fans, lace edge, 10 inch, 98c, \$1.48, 2.00.

Black Silk Fans painted 10 inch, \$1.00, 1.25, 1.50, 2.00.

Palm Leaf Fans, satin finish, 5c, 8c, 10c each.

LAMPS, TABLES AND PICTURES.



No. 826. Decorated Table Lamp, 16 inches high, 8 inch globe to match, \$2.25.



No. 828. Brass Banquet Lamp, onyx column, 28 inches high, complete with handsome cathedral globe, \$10.75; amp without globe, \$6.75.

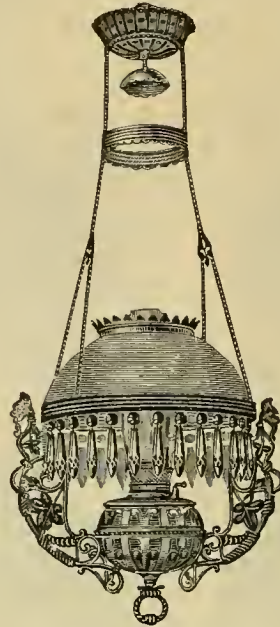

No. 830. Wrought Iron Extension Hanging Lamp, complete, \$4.95.



No. 832. Iron Table Lamp, improved Rochester burner, complete with globe, \$2.98.



No. 834. Hand Painted Lamp, 21 inches high, improved central draft burner, 10 inch globe, \$5.98.



No. 836. Imitation Water Color of Violets, frame 10x36 inches, with gilt Florentine frame, \$1.98; in white and gold frame, \$1.25; frame 12x38 inches, in white, gold and gilt frames, \$1.98; same frames with roses and pansies, same prices.

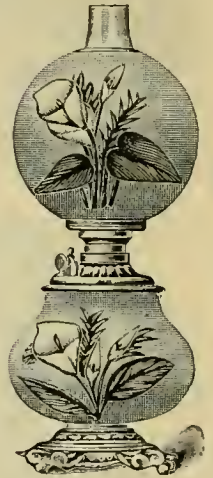

No. 838. Decorated Lamp, 21 inches high, with central draft burner, 9 inch globe, \$4.98.

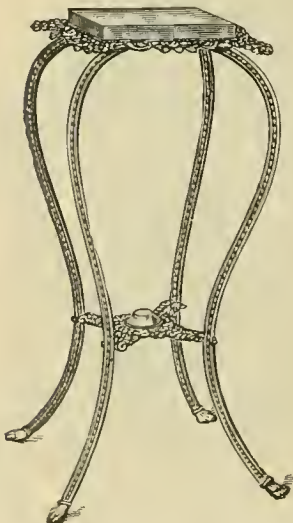

No. 840. Brass Table, with 9 inch onyx top, 30 inches high, made very strong, \$4.95.



No. 842. Iron Banquet Lamp, height 28 inches, complete with delft globe, \$3.98.



No. 844. Brass Banquet Lamp, with imitation rookwood column, complete with 9 inch globe, 27 inches high, \$3.95; lamp without globe, \$2.95.

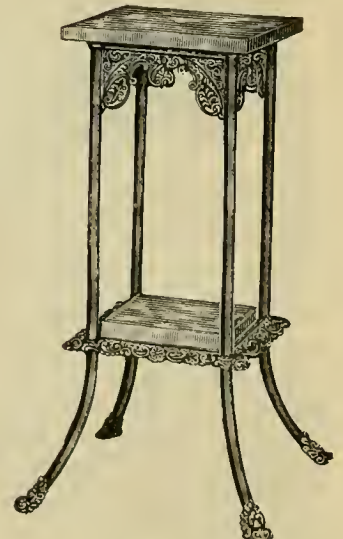

No. 846. Brass Table, with 12 inch onyx top and 8 inch lower shelf, 30 inches high, \$10.75.

TOURISTS ARTICLES.



No. 753. Grain Leather Combination Collar and Cuff Box, satin lined, 7 x 5 1/2 x 5 1/2 inches, \$2.00.

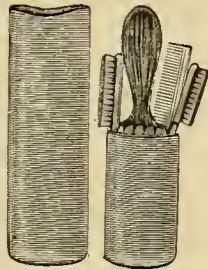

No. 738. Sole Leather Dressing Case, containing 4 pieces, 98c.

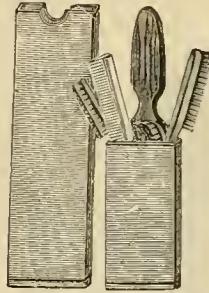

No. 740. Sole Leather Dressing Case, containing 5 pieces, \$1.25.

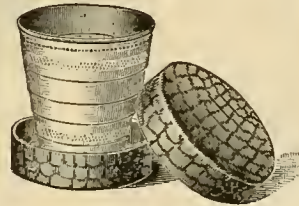

No. 742. Metal Collapsion Drinking Cup, in real alligator, telescope case, 49c.



No. 744. Grain Leather Combination Collar, Cuff and Tie Box, satin lined, height 6 1/2 inches, \$2.25.

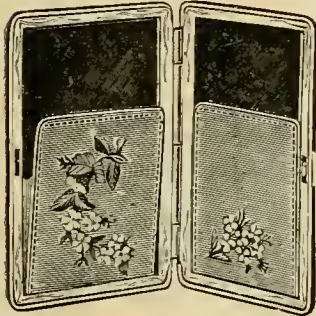

No. 746. Leather Cigar Case, assorted patterns, \$1.39.

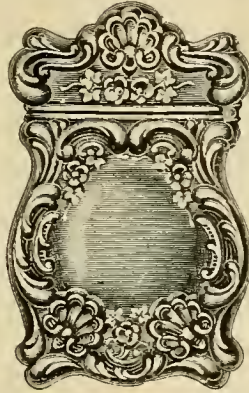

No. 748. Heavy Sterling Silver Match Safe, 2 3/4 inches long, \$2.69.



No. 750. Gun Metal Match Safe, gold trimmings, 2 1/2 inches long, \$1.39.

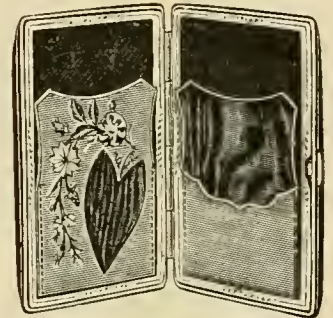

No. 752. Leather Cigar Case, assorted patterns, 98c.

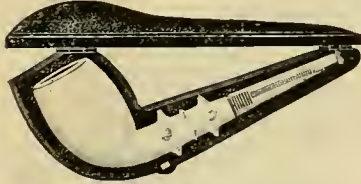

No. 754. Genuine Merschaum Pipe with Amber Mouthpiece, in leather case, plush lined, 6 1/2 inches, \$4.50.



No. 756. French Briar Wood Pipe, sterling silver band and rim, amber mouthpiece, 6 inches long, 98c.

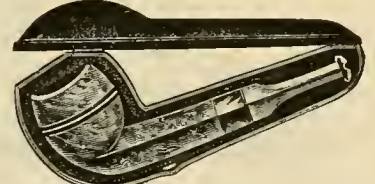

No. 758. French Briar Pipe, sterling silver band, leather case, plush lined, 5 1/4 inches long, \$2.00.



No. 760. Grain Leather Music Roll, leather strap and handle, satin lined, \$1.00.



No. 762. Sole Leather Music Roll, leather strap and handle, 98c.

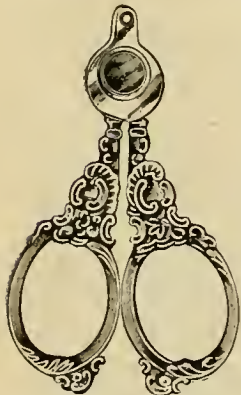

No. 764. Pocket Cigar Cutter, steel blade, sterling silver handle, 65c.

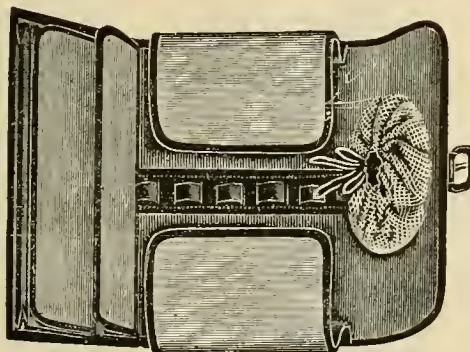

No. 766. Cauvas Travelling Case, leather bound, 98c.



No. 768. Sole Leather Shoe Set, containing dauber, blacking and polishing brushes, 49c.



No. 770. Solid Gold Cigar Cutter, steel blade, \$2.50.

CUTLERY AND NOTIONS.



No. 900. Fine Steel Blade Scissors, sterling silver handle, 4½ inches long, 59c.

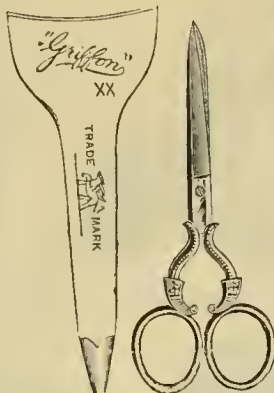

No. 902. Finest Steel Blade Scissors, plated handle, with leather case, 3 inches, 55c; 4 inches, 65c; 5 inches, 75c; 6 inches, 85c.

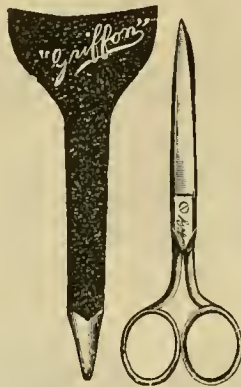

No. 904. Fine Steel Scissors in Leather Case; 3½ inches, 40c; 4½ inches, 50c; 5½ inches, 60c.



No. 906. Steel Pocket Scissors, 4 inches, 45c.



No. 908. Guarantee Safety Razor, with steel blade, 98c. Automatic Stropping Machine for sharpening safety razor blades, 98c.

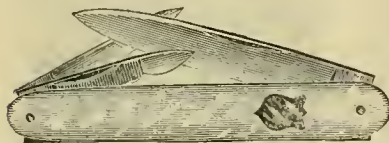

No. 910. Gent's Pearl Handle Pocket Knife, fine steel blades, 3 inches long, 3 blades, \$1.25; ladies' size, 2 blades, 50c.



No. 912. Ladies' Sterling Silver Handle Knife, 2¾ inches long, 2 steel blades, 39c.

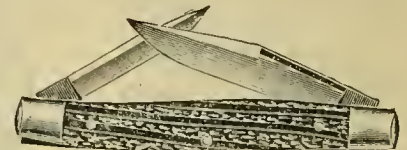

No. 914. Boy's Stag Handle Pocket Knife, 2 steel blades, 3¼ inches long, 50c.

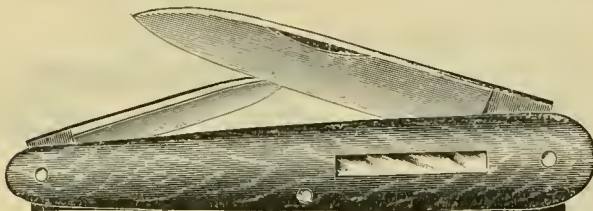

No. 916. Gent's Horn Handled Pocket Knife, 2 fine steel blades, 3¾ inches long, 75c.

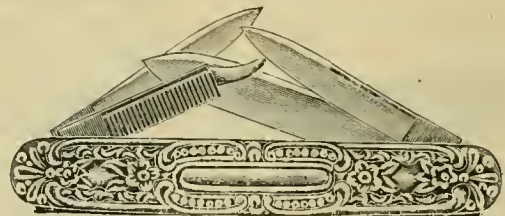

No. 918. Gent's Sterling Silver Handle Pocket Knife, 3½ inches long, \$1.35; 2 blades, 98c.

SPOOL SILK AND EMBROIDERY SILK.

Assorted Colors, 7c spool, 80c doz.
 Button-Hole Twist, assorted colors, 10 yards, 2c spool, 41c box.
 ¼ Ounce Spool Silk, black and white, 25c spool.
 1 Ounce Spool Silk, black and white, 50c spool.
 1 Ounce Spool Silk, odd lengths in black only, 25c spool.

CROCHET SPOOL SILK.

Assorted Colors, ¼ ounce spool, 31c spool.

ROMAN ROPE AND FILIO.

Assorted Colors, 4c skein, 45c doz.
 Assorted Colors, twisted silk, 3c skein, 34c doz.
 Outline Silk, assorted colors, 3c skein, 30c doz.

PLAIN SILK ELASTIC.

¾ inch wide, 12c; ½ inch, 15c; ⅓ inch, 18c; ¼ inch, 20c; 1 inch, 25c per yard.

FANCY SILK ELASTIC.

20c, 30c, 35c, 45 and 55c per yard.

BLACK AND WHITE COTTON ELASTIC.

½ inch wide, 6c; ⅓ inch, 8c; ¼ inch, 10c; ⅛ inch, 12c per yard.

GENTS' HOSE SUPPORTERS.

Assorted Colors, Boston and New York, 35c per pair.

SIDE SUPPORTERS IN SILK.

Ladies', in assorted colors, 33c pair.
 Misses', in assorted colors, 31c pair.
 Children's, in assorted colors, 23c and 25c pair.

SIDE SUPPORTERS IN COTTON.

Ladies', 14c and 18c pair.
 Misses', 13c, 14c and 15c pair.
 Children's, 9c, 10c and 13c pair.

LADIES' SATIN HOSE SUPPORTERS.

With belt, in pink, white, blue, yellow and black, 70c pair.

LADIES' COTTON HOSE SUPPORTERS.

With belt, 20c and 25c pair.

BLACK AND WHITE SPOOL COTTON.

Clarke's, Brooks' Coate's and Clark's Mile End, 4c spool, 45c dozen spools.

BLACK, WHITE AND COLORS.

Brook's Soft Finish, 4c spool; 40c dozen.

DARNING COTTON.

3c card; 30c dozen cards.
 Darning Wool, 4c card; 45c dozen cards.

WHALE BONES AND STEELS.

36 inches long, 18c each; \$2.00 dozen.
 36 inches long, shell, 20c each, \$3.25 dozen.
 Duplex Bones, assorted sizes, 25c dozen.
 "Ever-Ready" Steels, satin covered, in pink, white, blue, yellow, gray, white, 20c dozen.
 "Ever-Ready" Steels, assorted sizes, 15c dozen.
 Coraline Bones, 25c dozen.

KERR'S THREAD.

In Black and White, size, 000, 00, 0, A, B, C, D, E, F, 400 yard spool, 14c spool

SHOE THREAD.

100 yards, 5c spool.

DRESS SHIELDS.

"Amolin," size 2, 23c; size 3, 25c; size 4, 29c; size 5, 33c pair.
 "Omo," size 3, 27c; size 4, 32c pair.
 Canfield Seamless Stockinet, size 2, 23c; size 3, 27c; size 4, 31c pair.
 Seamless Stockinet, size 2, 13c; size 3, 15c; size 4, 18c pair.
 Ventilating, size 2, 18c; size 3, 21c; size 4, 24c pair.

SUNDRIES.

Linen Corset Laces, 4 yards long, 4c each; 5 yards long, 5c each.
 Silk Corset Laces, assorted colors, 4 yards long, 25c and 30c each; 5 yards long, 35c and 40c each.
 Cotton Laces, 1c each; 10c dozen.
 Shoe Laces, linen, 5c pair, 45c dozen.
 Shoe Laces, round linen, 1c pair; 10c dozen.
 American Pins, 5c and 6c paper.
 English Pins, 8c, 11c, 12c and 13c paper.
 Milward's Needles, 4c paper.
 Calyx-Eyed Self-Threading Needle, 7c paper.
 Needle Case, 25c, 35c, 45c, 55c each.
 De Long Hook and Eyes, 10c card, 58c box.
 De Long Hook and Eyes on Tape, in black, white and gray, 25c yard.

NOTIONS.



No. 920. Silver Tipped Emery. 13c.



No. 922. Kleinert Feather Weight Dress Shield, small size, 13c; medium, 15c; large size, 17c; extra size, 21c per pair.



No. 924. The Gem Dress Shield, small size, 15c; medium, 17c; large, 19c; extra size, 23c per pair.



No. 926. Fine Quality Kid Hair Curlers, brown and black, small 10c; medium, 15c; large, 25c bunch.

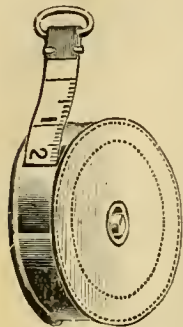

No. 930. Spring Metal Tape Measure, 36 in., 12c; 60 inches, 25c.



No. 934. Cube with assorted size, black-headed pins, 6c



Destroys all Odor of Perspiration.

No. 932. Amolin Dress Shield, small 35c medium, 29c; large, 38c. per pair.

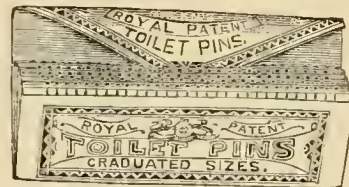

No. 928. English Pin Book, 6 rows white, 2 rows black, 8c.



No. 936. Feather Stitched Braid, assorted patterns, 10c, 15c and 25c per piece.



No. 933. Gair's Metal "Queen" Skirt Supporter, will keep shirt waist down and the skirt up, black or gilt, 3 sets of attachments come with each, 25c.



No. 940. Silver Lined Thimble in Plush Case, all sizes, 10c each.

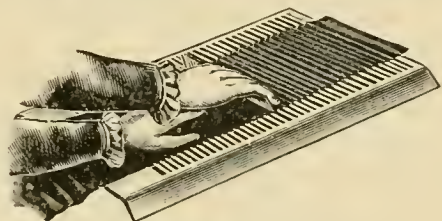

No. 942. Victoria Plaiter and Ruffler, 25c. Directions with each machine.



No. 941. Cabinet containing assorted hair pins, containing invisible and heavy hair pins, also veil and toilet pins, 10c.



No. 950. Silk Garter Web, black and all colors, 30c per yard.

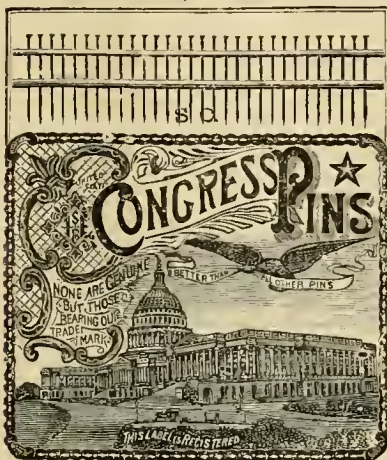

No. 946. Congress Pins, made of highly tempered wire, nickel and polished, all sizes, 8c paper.

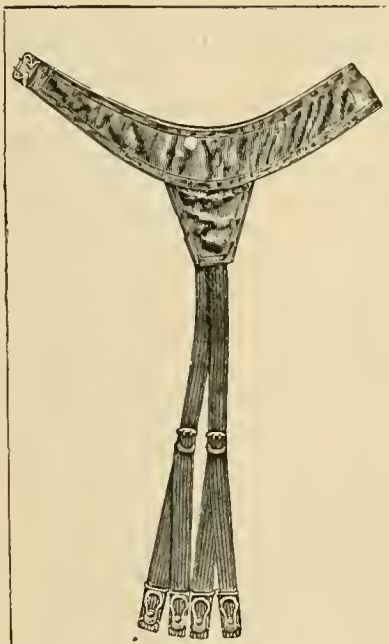

No. 948. Ladies' Hose Supporter, satin belt, in black, white, blue, red and pink, 29c pair.

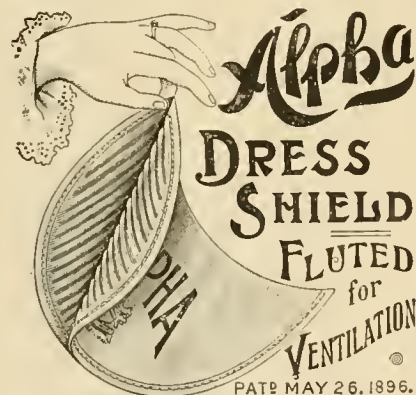

No. 952. The Alpha Dress Shield, each pair warranted, small, 18c; medium, 24c; large, 27c pair.

ORDERING BY MAIL.

HELPFUL SUGGESTIONS FOR OUR CUSTOMERS.

Payment.—With order for goods the necessary amount of money should be remitted, by either postal or express money order, bank draft or certified cheque, payable to the order of H. O'Neill & Co., Sixth Avenue, 20th to 21st street, New York City.

Cheques not certified cannot be accepted.

Cash or postage stamps should invariably be sent per registered mail.

Express and Mail Charges.—We will pay one-half the charges on orders amounting to \$50.00, and upon orders amounting to \$100.00 we will prepay all charges of forwarding to the nearest express office (within the limits of the United States) *except* on Housefurnishing Goods, Cornices, Curtains, Trunks, Table Linen, Toweling, Upholstery, Carpeting, Furniture, Groceries, Bicycles and Machines. **But within a radius of 100 miles of New York City we will deliver all goods free of charge to the nearest Express Office or Freight Depot.**

On orders less than \$50.00 the full rate of postage, 16 cents per pound (registered mail 8c extra per package), must be remitted us in full, except on Kid Gloves, which we will mail free, unregistered and uninsured.

Packages weighing over 4 pounds cannot be sent by mail.

Shipping Directions.—As full address as possible facilitates shipment and delivery; and for small towns, when it is not convenient to receive by mail, or the goods are too heavy or bulky to send by mail—it is well to show both post office and express office or freight depot.

Conditions.—In cases where the remittances may not be sufficient to cover value and postage on packages transmissible by mail we shall either omit goods equal to deficiency or forward all per express, as may appear mutually desirable

C. O. D. Orders must be accompanied by at least quarter amount of value.

Positively no goods sent on approval or subject to inspection, as every article is guaranteed to be exactly as represented or money refunded.

We will not be responsible for loss or damage by uninsured mail, or by express or freight.

Insurance.—We will insure parcels by mail for full value for a fee of 5 cents (in addition to postage) value of \$5.00 or under, 10 cents (in addition to postage) value of \$10.00 or under. Goods exceeding \$10.00 we should advise sent per express, wherever possible.

Requests for samples should specify fully the sort of goods, widths and prices. When ordering from samples it is advisable, always, to make a first and second choice, and to mention the purpose for which wanted.

GUIDANCE FOR MEASUREMENTS.

LADIES' SUITS, CLOAKS AND WRAPS.

GARMENTS ILLUSTRATED in this catalogue being ready made, we cannot submit samples of the materials. Should we not be able to fill measurements given us, we will make the same specially to order, *at no extra charge*, in which case it will take 6 to 8 days to fill order.

WHEN ORDERING SUITS, SEND THE FOLLOWING MEASUREMENTS.

FRONT.	BACK.
Around the neck.	Length of back.
Neck to waist.	Across the back.
Bust, to be taken all around under arms.	Under arms.
Length of sleeve inside.	
Length of shoulder.	
Shoulder to elbow.	
Elbow to wrist.	
Size of waist all around	

SKIRT.

Length in front from waist.
Length on back from waist.
Length on side from waist.

HATS AND BONNETS.—When ordering, give size of hat worn or size of head.

MISSES' AND BOYS' SUITS.—Give age of child.

FOR MEN'S CLOTHING.—For coat, state chest measure and length from middle of back to end of sleeve; for trousers, waist measure and length of inside seam.

MERINO UNDERWEAR.—State whether high neck and long sleeve or low neck and short sleeve is desired.

Size 28 is suitable for a lady measuring 34 inch bust; 30 for 36 inch bust; 32 for 38 inch bust; 34 for 40 inch bust; 36 for 42 inch bust; 38 for 44 inch bust.

MUSLIN UNDERWEAR.—For sacques, corset covers, combinations and skirt chemises, give bust measurements, for chemises, give band; for drawers and skirt, give length; for gowns and bridal sets, give neck measure.

CORSETS.—Give number of corset worn or waist measure. For Misses or Children give size of waist.

LACES AND EMBROIDERIES.—We cannot furnish sample. All embroideries are made in 4½ yard lengths and can only be cut so as not to leave a remnant less than one yard.

FOR CAPES state neck measure.

Bazaar of Fashions issued Monthly by H. O'Neill & Co., latest Paris, London, Berlin and New York styles, on request sent free.

The foregoing carefully read and applied when writing us shall ensure to our customers the utmost accuracy and despatch in giving their commands attention.

If, through any possibility, after a reasonable length of time, no acknowledgment should be received from us—whether of an order for goods or request for samples or information, we would respectfully urge that we be communicated with to such effect, and given all particulars to enable us make speedy investigation.

We mail our Illustrated Fashion Catalogue semi-annually, about 10th April and 10th September and should our patrons not receive a copy, we will deem it a favor if they will so inform us, that we may mail them another book.

<p>A</p> <p>AFGHANS 44</p> <p>AIGRETTES 69</p> <p>ALL-OVER EMBROIDERIES 59</p> <p>APRONS 51</p> <p>ART SQUARES 86</p> <p>ATOMIZERS 79</p> <p>B</p> <p>BAGS 109, 112</p> <p>BATHING SUITS 10</p> <p>BED COMFORTABLES 101</p> <p>BEDSTEADS 92</p> <p>BELTING 127</p> <p>BELTS 110, 111</p> <p>BICYCLES 102</p> <p>BICYCLE SUITS 2</p> <p>BISQUES 120, 121</p> <p>BLACK DRESS GOODS 71</p> <p>BLACK LACES 56</p> <p>BLANKETS 101</p> <p>BLOUSES 18, 51</p> <p>BOAS 76</p> <p>BONES 126</p> <p>BOOTS 117</p> <p>BOYS' CAPS 23</p> <p>BOYS' CLOTHING 16, 17, 18</p> <p>BOYS' DRAWERS 39</p> <p>BOYS' HALF HOSE 37</p> <p>BOYS' SHIRTS 18</p> <p>BOYS' SWEATERS 18</p> <p>BOYS' WAISTS 18</p> <p>BRAIDS 74</p> <p>BRIDAL SETS 27</p> <p>BRONZES 121</p> <p>BROOCHES 104</p> <p>BRUSHES 79</p> <p>BUCKLES 110</p> <p>BUREAU SETS 64</p> <p>C</p> <p>CALIFORNIA BLANKETS 101</p> <p>CAPIES 6, 7</p> <p>CARRIAGE COVERS 66</p> <p>CHAFING DISHES 89</p> <p>CHAINS 107</p> <p>CHATELAINES 107</p> <p>CHEMISES 29</p> <p>CHIFFON 57</p> <p>CHINA WARE 87</p> <p>CLOAKINGS 71</p> <p>CLOCKS 120</p> <p>COLLARETTES 60, 61, 62</p> <p>COLLARS AND CUFFS 62</p> <p>COLORED DRESS GOODS 70</p> <p>COLORED SKIRTS 31</p> <p>CORSETS 40, 41, 42</p> <p>CORSET COVERS 43</p> <p>COSMETICS 79</p> <p>COTS 92, 93</p> <p>CRAPES 71</p> <p>CRIBS 92, 93</p> <p>CURLING IRONS 118</p> <p>CURTAINS 80, 81, 82, 83</p> <p>CUT GLASS 88</p> <p>D</p> <p>DAMASK 94, 95</p> <p>DIAPERS 52</p> <p>DINNERWARE 87</p> <p>DOILIES 95, 96, 97</p> <p>DRAPERY STUFFS 83</p> <p>DRAWERS 28</p> <p>DRESSING CASES 125</p> <p>DRESS GOODS 70, 71</p> <p>DRESS SHIELDS 127</p> <p>DRESS TRIMMINGS 74, 75, 76, 77</p> <p>DRESS TRIMMING SETS 74, 75, 76, 77</p> <p>E</p> <p>EDGINGS 58</p> <p>EIDERDOWN COMFORTABLES 101</p> <p>EMBROIDERY 58, 59</p> <p>EMBROIDERED FLANNELS 98</p> <p>EMBROIDERED SILKS 126</p> <p>EYEGLOSS CHAINS 107</p> <p>F</p> <p>FACE POWDER 79</p> <p>FANS 123</p>	<p>FEATHERS 68, 69</p> <p>FISH SETS 88</p> <p>FLANNELS 98, 100</p> <p>FLANNELS, EMBROIDERED 98</p> <p>FLOWERS 68, 69</p> <p>FLOUNCINGS 59</p> <p>FRAMES 122</p> <p>FURNITURE 92, 93</p> <p>FURNITURE COVERING 83</p> <p>G</p> <p>GARTERS 127</p> <p>GINGHAM DRESSES 47</p> <p>GIRDLES 110</p> <p>GLASSWARE 88</p> <p>GLOVES 78</p> <p>GROCERIES 90, 91</p> <p>H</p> <p>HAIR GOODS 116</p> <p>HAIR ORNAMENTS 107</p> <p>HAIR PINS 107, 127</p> <p>HANDKERCHIEFS 66</p> <p>HATS 22, 23</p> <p>HAT PINS 106</p> <p>HOSE 36, 37</p> <p>HOUSE FURNISHINGS 87, 88, 89</p> <p>I</p> <p>INFANTS' ARTICLES 44, 52, 53</p> <p>INFANTS' CAPS 50</p> <p>INFANTS' COATS 19</p> <p>INFANTS' SKIRTS 48</p> <p>INKSTANDS 119</p> <p>J</p> <p>JACKETS 8</p> <p>JETS 76</p> <p>JEWELRY 104, 105, 106, 107</p> <p>K</p> <p>KETTLES 89</p> <p>KNIVES 126</p> <p>L</p> <p>LACE CURTAINS 80, 81, 82</p> <p>LACE BEDSPREADS 83</p> <p>LACES 54, 55, 56</p> <p>LADIES' BATHING SUITS 10</p> <p>LADIES' BICYCLE SUITS 2</p> <p>LADIES' CAPES 6, 7</p> <p>LADIES' CHEMISES 29</p> <p>LADIES' CORSET COVERS 43</p> <p>LADIES' DRAWERS 28, 38</p> <p>LADIES' GOWNS 26, 27</p> <p>LADIES' HOSE 36</p> <p>LADIES' JACKETS 8</p> <p>LADIES' MACKINTOSHES 10</p> <p>LADIES' MILLINERY 22, 23</p> <p>LADIES' SKIRTS 9, 30, 31</p> <p>LADIES' SHIRTS 38</p> <p>LADIES' SUITS 1, 2, 3, 4, 5</p> <p>LADIES' VESTS 38</p> <p>LADIES' WAISTS 9, 24, 25</p> <p>LADIES' WRAPPERS 11, 12, 13, 27</p> <p>LAMBREQUINS 64</p> <p>LAMPS 121</p> <p>LETTER CASES 112</p> <p>LINENS 94, 95</p> <p>LINENS, STAMPED 96, 97</p> <p>LININGS 100</p> <p>LONG SLIPS 45</p> <p>M</p> <p>MACHINES 102</p> <p>MACKINTOSHES 10</p> <p>MATCH BOXES 125</p> <p>MATTRESSES 93</p> <p>MEN'S CLOTHING 15</p> <p>MEN'S DRAWERS 34</p> <p>MEN'S FURNISHINGS 32, 33, 34</p> <p>MEN'S HOSE 32, 34</p> <p>MEN'S SCARFS 32</p> <p>MEN'S SHIRTS 32, 33</p> <p>MILITARY BRAID SETS 74, 75, 76, 77</p> <p>MILLINERY 22, 23</p> <p>MIRRORS 118</p> <p>MISSSES' DRAWERS 49</p> <p>MISSSES' SUITS 20, 21</p> <p>MOHAIR DRESS TMM'GS 74, 75, 76, 77</p> <p>MUSIC ROLLS 125</p>	<p>N</p> <p>NAPKINS 95</p> <p>NAZARETH WAISTS 38</p> <p>NECKWEAR 35, 60, 61, 62</p> <p>NETS 57</p> <p>NOTIONS 126, 127</p> <p>NOTTINGHAM CURTAINS 80, 81</p> <p>NOTTINGHAM NETS 83</p> <p>O</p> <p>ORNAMENTS 121</p> <p>OSTRICH TIPS 68</p> <p>P</p> <p>PARASOLS 14</p> <p>PEN KNIVES 126</p> <p>PERFUMERY 79</p> <p>PILLOW CASES 100</p> <p>PILLOW SHAMS 43</p> <p>PINS 127</p> <p>POCKETBOOKS AND PURSES 108, 109</p> <p>PORTIERES 84, 85</p> <p>PURSES 108, 109</p> <p>Q</p> <p>QUADRUPLE PLATED SILVER ARTICLES 115</p> <p>QUILTS 101</p> <p>R</p> <p>RAZORS 126</p> <p>RIBBONS 67</p> <p>RINGS 104</p> <p>RUBBER GOODS 79</p> <p>RUGS 86</p> <p>S</p> <p>SACQUES 10, 24, 25</p> <p>SCISSORS 126</p> <p>SCONCES 121</p> <p>SHEETINGS 100</p> <p>SHIRT WAISTS 10, 24, 25</p> <p>SHOES 117</p> <p>SHOPPING BAGS 109</p> <p>SHORT SLIPS 46, 47</p> <p>SIDE COMBS 107</p> <p>SILKS 72, 73</p> <p>SILK EMBROIDERED FLANNELS 98</p> <p>SILVER NOVELTIES 113, 115</p> <p>SILVER, STERLING 114</p> <p>SILVER QUADRUPLE PLATED ARTICLES 113, 114</p> <p>SKIRTS 10, 30, 31</p> <p>SLIPPERS 79</p> <p>SMALL WARES 127</p> <p>STAMPED LINENS 96, 97</p> <p>STATIONERY 119</p> <p>STOCKINGS 36, 37</p> <p>STERLING SILVER ARTICLES 113</p> <p>SOAPS 79</p> <p>SUITS, LADIES' 1, 2, 3, 4, 5</p> <p>SUITS, MISSES' 20, 21</p> <p>T</p> <p>TABLE COVERS 86, 95</p> <p>TABLE LINENS 94, 95</p> <p>TIDIES 64</p> <p>TINWARE 88, 89</p> <p>TOILET SETS 87</p> <p>TOOTH POWDER 79</p> <p>TORCHON LACES 63</p> <p>TOWELS 99</p> <p>TOWELLING 100</p> <p>TRUNKS 112</p> <p>U</p> <p>UMBRELLAS 14</p> <p>UNION SUITS 38</p> <p>V</p> <p>VEILINGS 57</p> <p>VELVETS 78</p> <p>VELVETEEN BINDING 126</p> <p>W</p> <p>WAISTS 10, 24, 25</p> <p>WATCHES 107</p> <p>WHITE GOODS 100</p> <p>WHITE LACES 54, 55</p> <p>WIGS 116</p> <p>WOOLS AND WORSTEDS 96</p> <p>WRAPPERS 11, 12, 13, 27</p> <p>WRITING PAPER 119</p>
---	--	--

