



BABY'S CAP.



BABY'S HOOD.



MISSES HAT.



BABY'S CLOAKS.

PET FEB 1867



No. 11. BABY'S BONNET.

Cream satin, Valenciennes lace, plume and satin ribbon.

Φ Jul. 1883

JUL 83

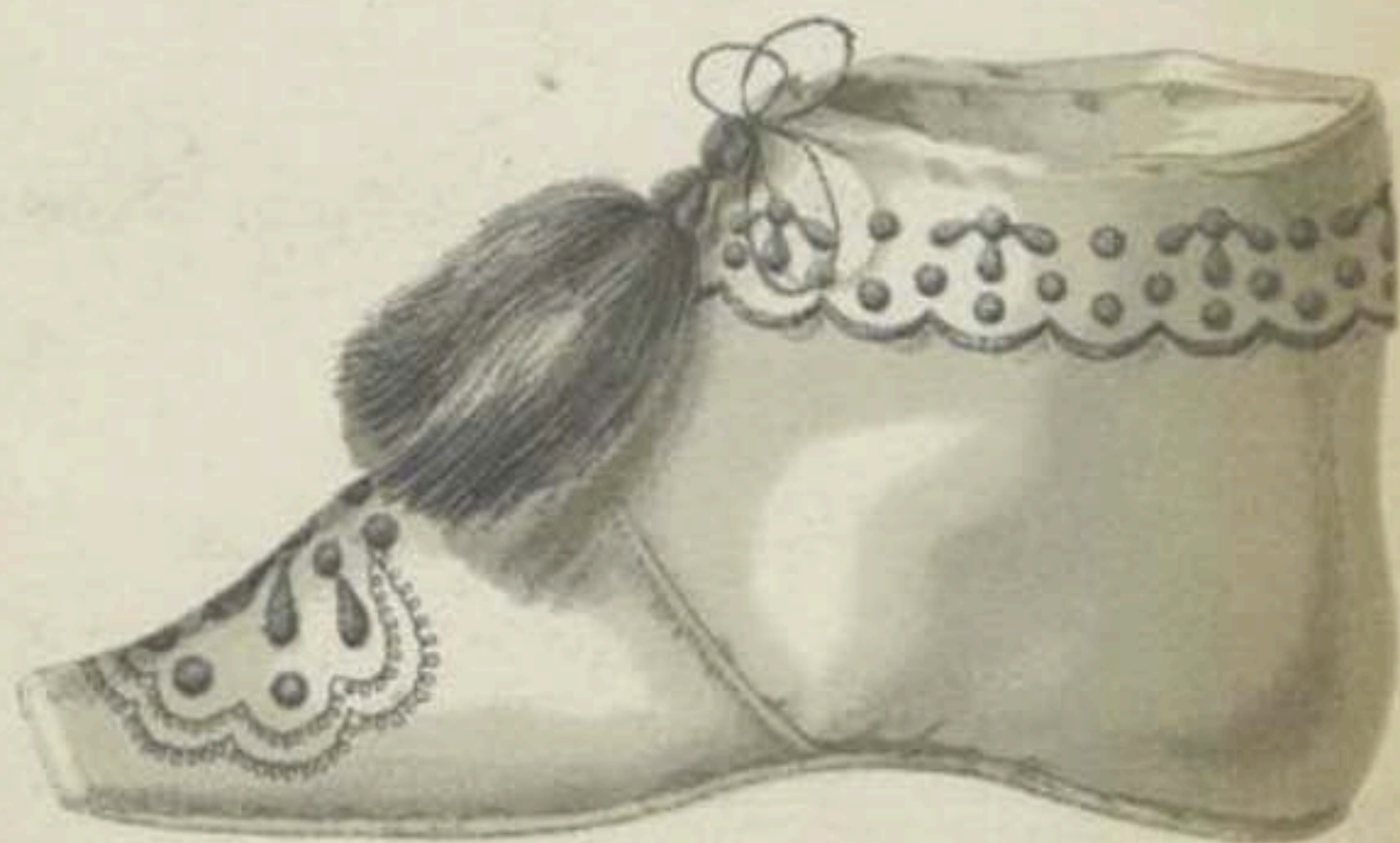
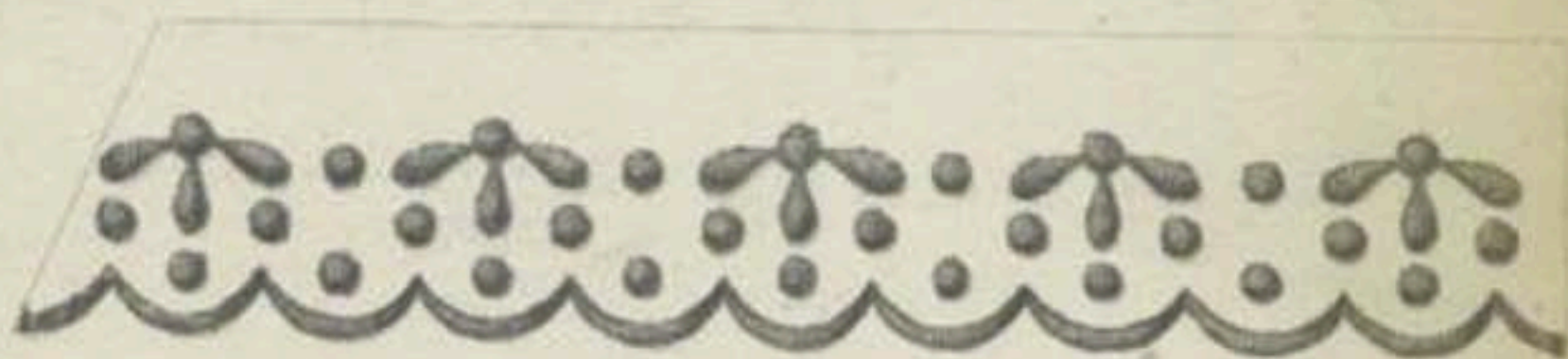
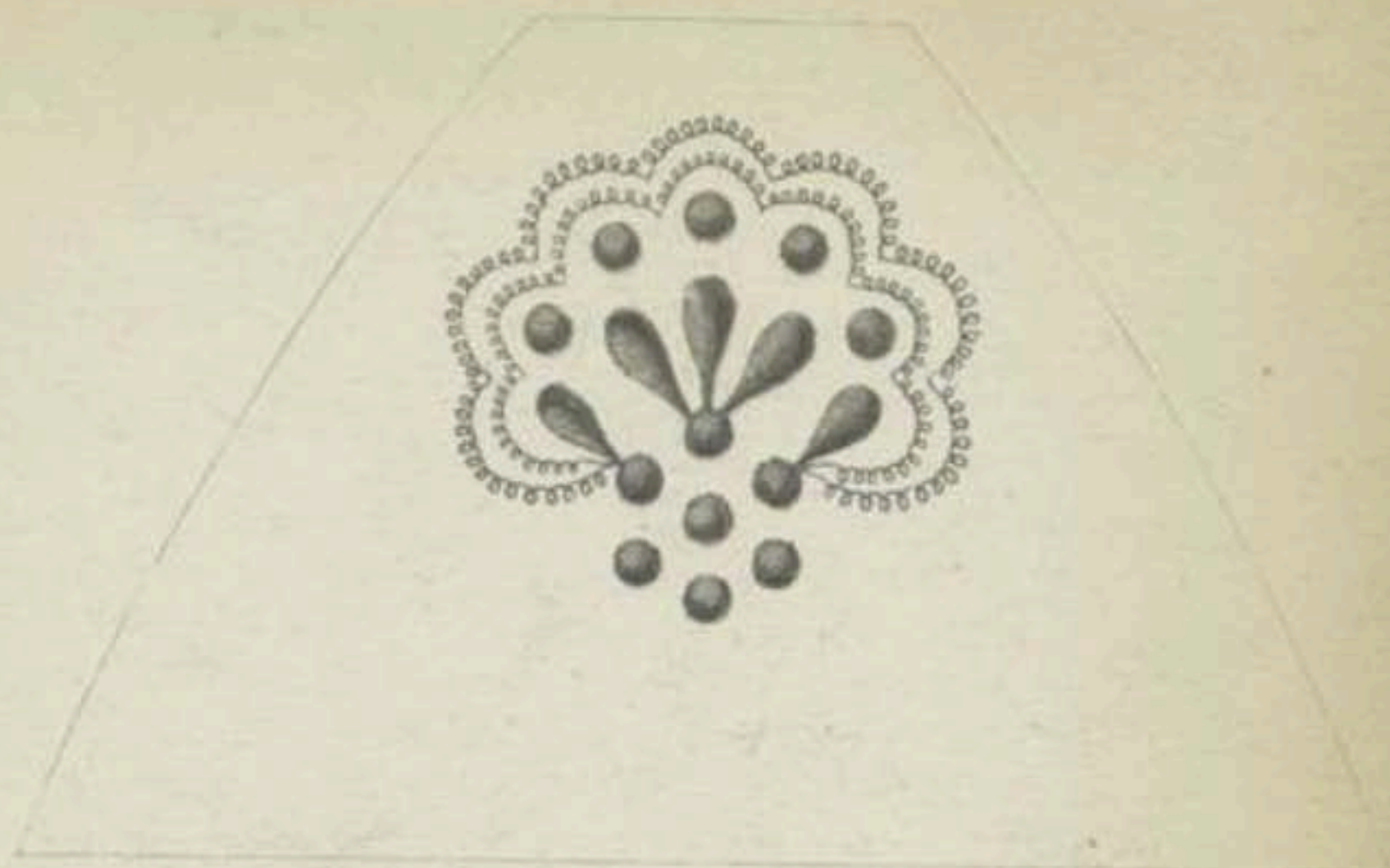

Strasburgh, print Silbermann.

## BABY'S BOOT EMBROIDERED IN SILK.

EXPRESSLY DESIGNED FOR THE:

**Englishwoman's Domestic Magazine.**

EDM 1862

N. Y. PUBLIC LIBRARY  
PICTURE COLLECTION

Costume - Infants' wear - 1862

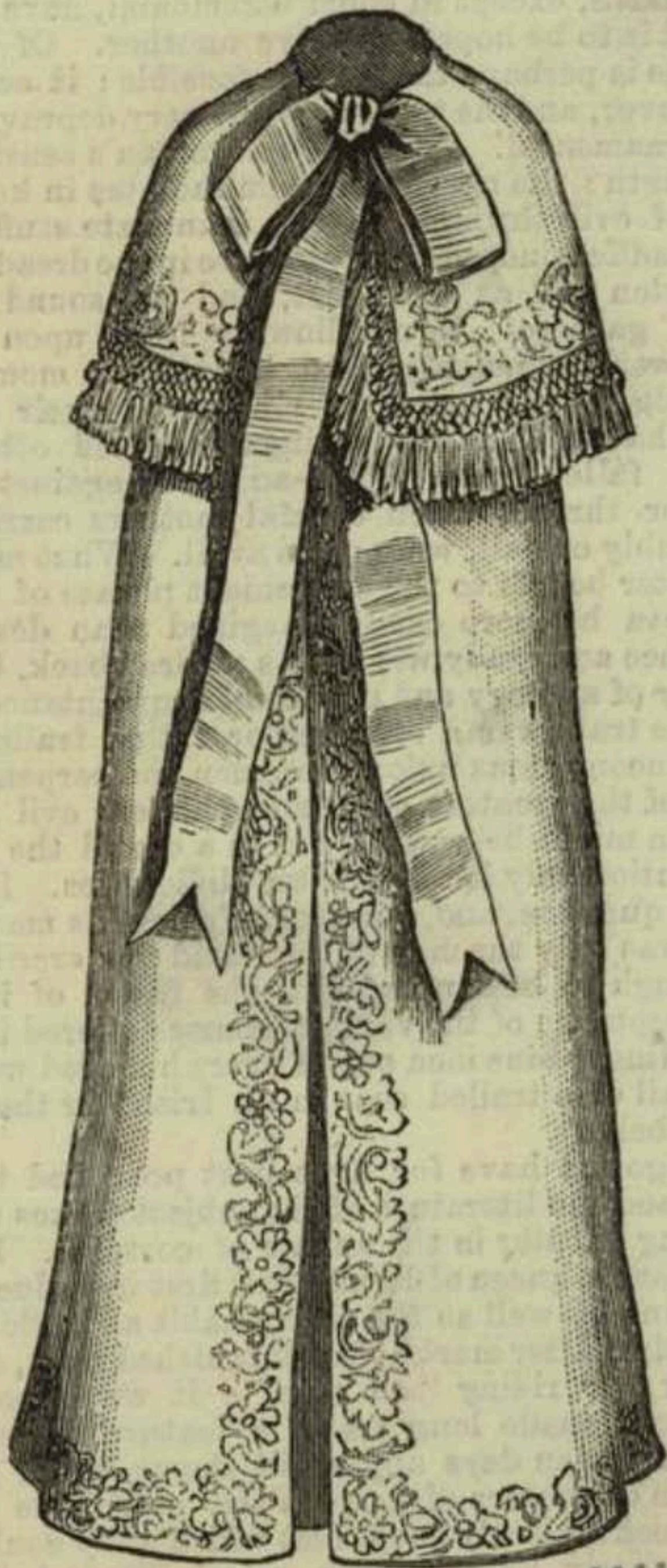

No. 3. BABY'S CLOAK.

JUL 83

White cashmere with braided border; chenille fringe on the cape. Pat-  
tern, 1s. 7d.

φ Jul. 1883

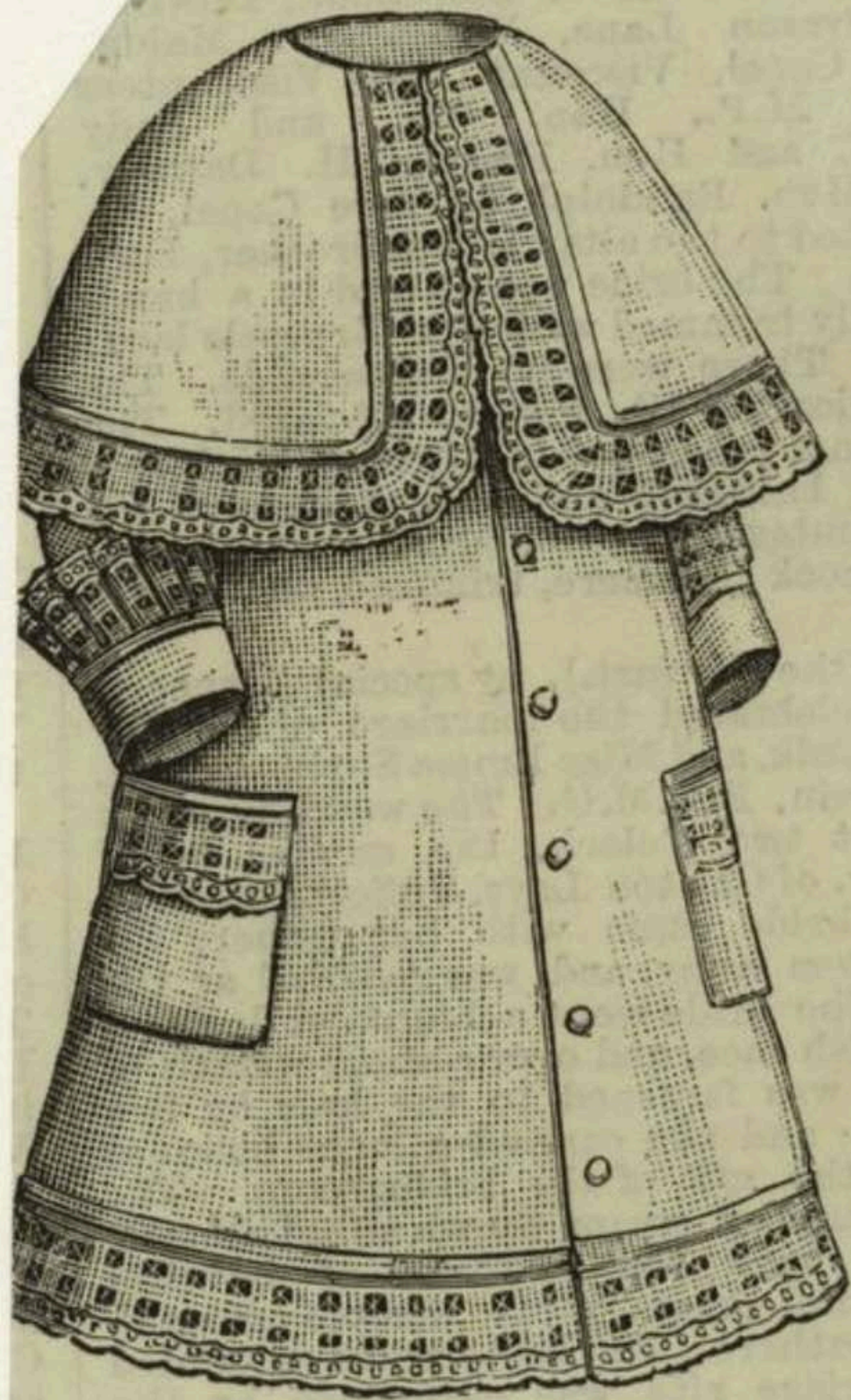

(Front).

No. 19. BABY'S COAT.



(Back).

White cloth, trimmed with embroidery. It is also made in white plush with satin bow. Pattern, 1s. 7d.

SEP 83

# BABY'S FEEDING-BIB.

BY MRS. JANE WEAVER.

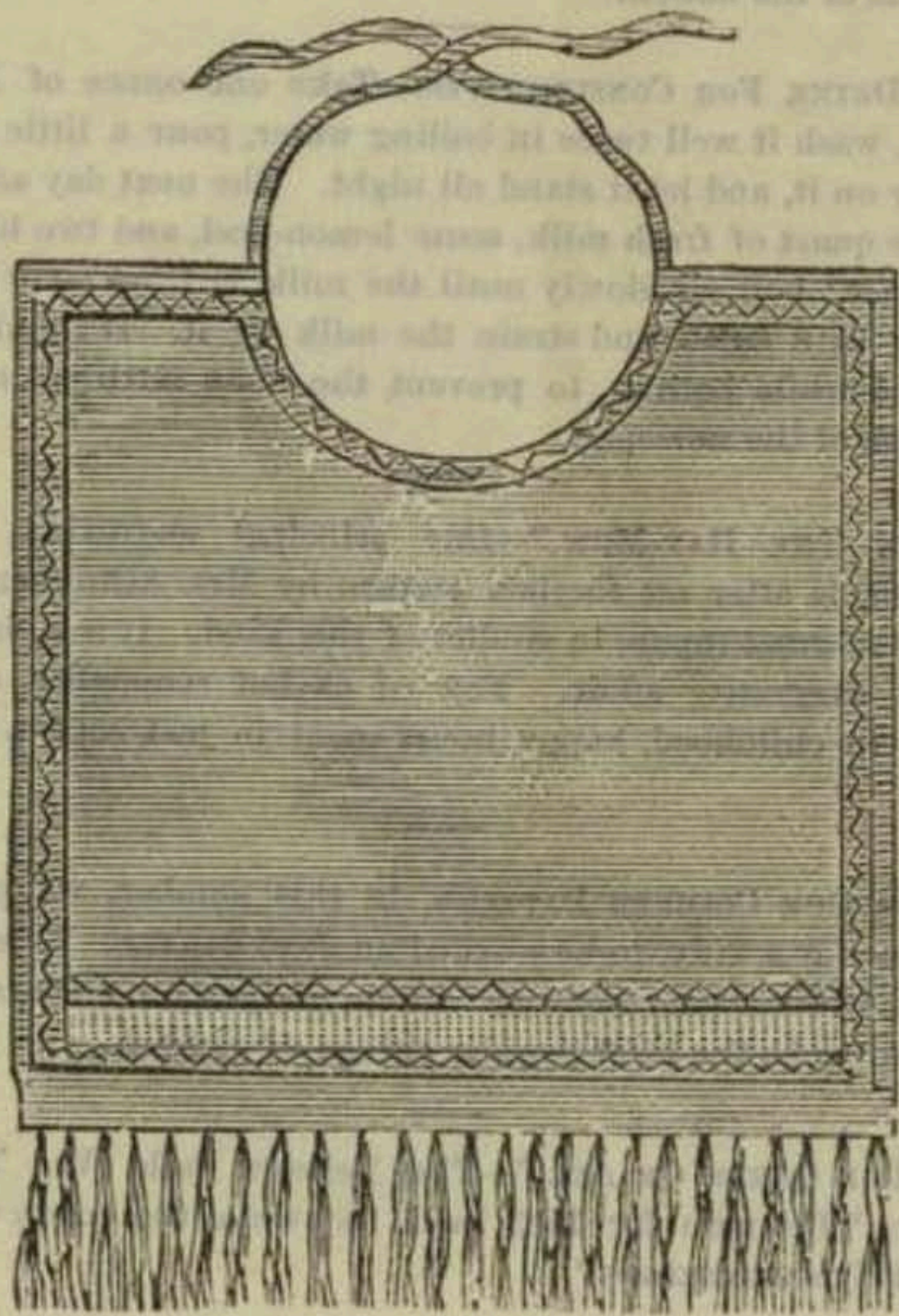

This model for a baby's feeding-bib is to be made of white flannel, bordered with herringbone-stitch in white, red, or blue French working cotton. The fringe is also of the same cotton. Bibs should always be made of flannel, particularly when babes are cutting teeth; if made of cotton, the saliva constantly pouring from a baby's mouth saturates the bib, and chills the child—this is not the case with flannel bibs. If made of damask, for an older child, simply as an eating-bib, it might be made nearly to reach the termination of the dress.

PET APR 1883

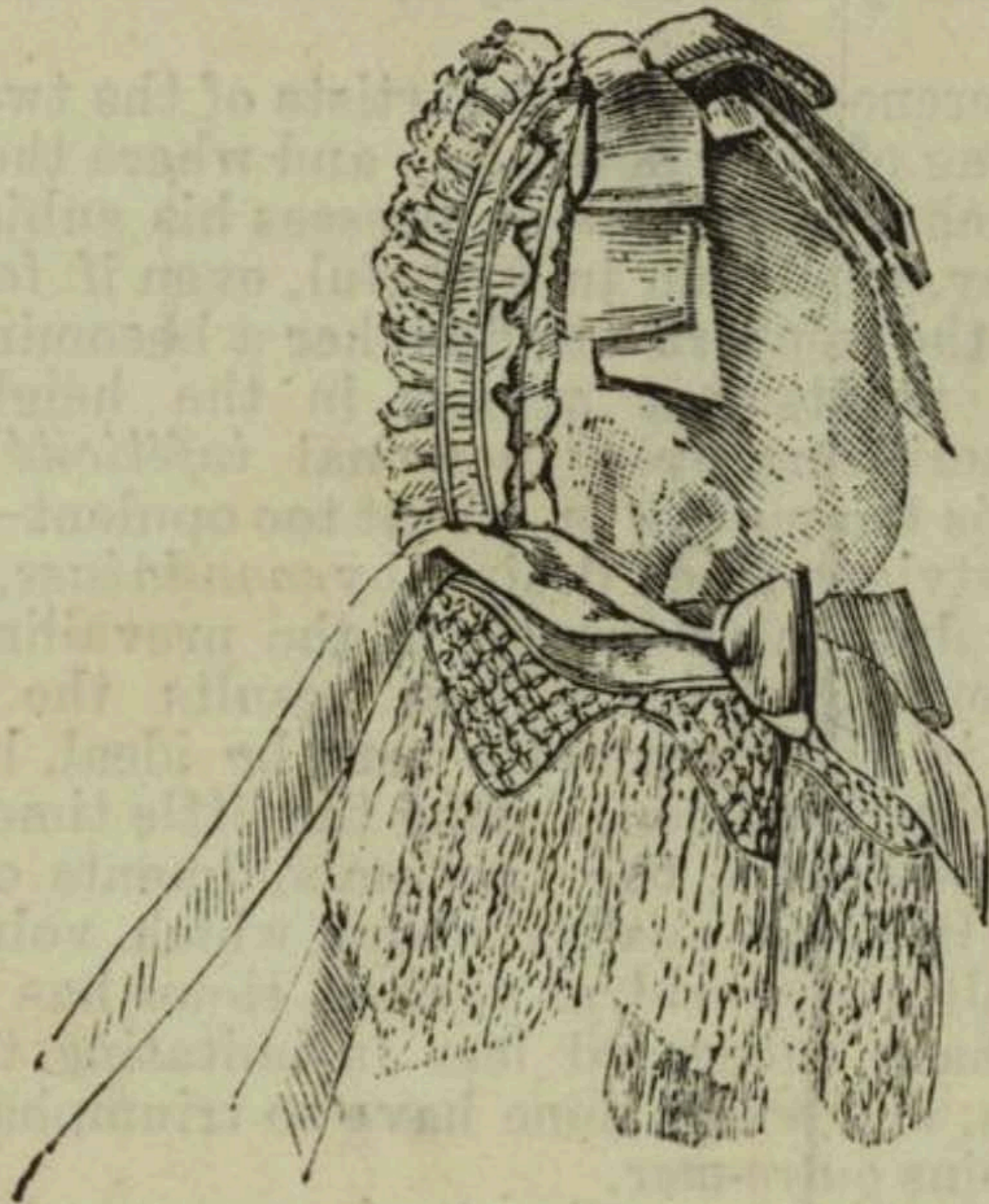

JUL 83

No. 15. BABY'S HOOD.

White cashmere, trimmed with satin ribbon and fringe. Pattern,  
s. 1d.

Jul 1883

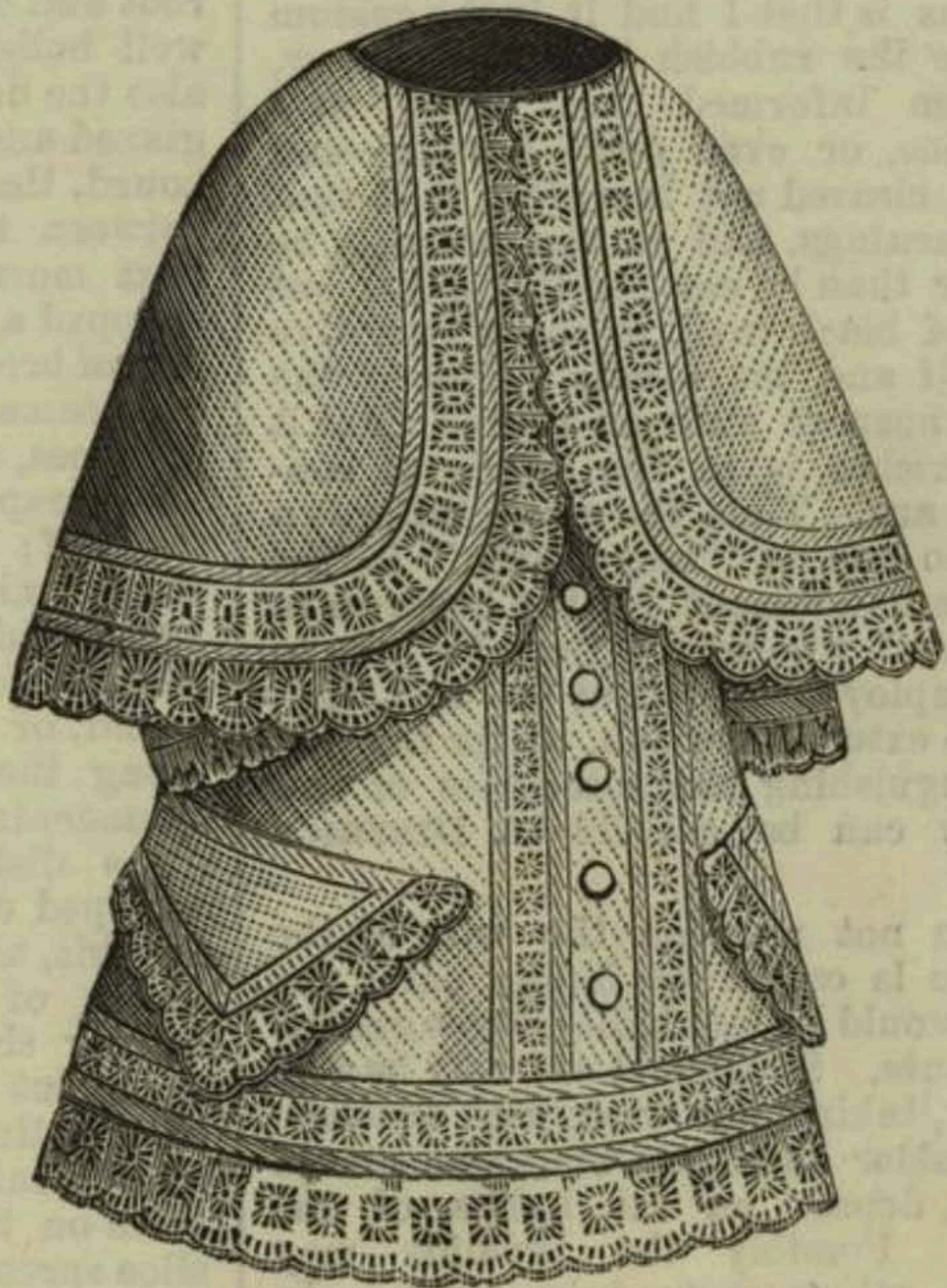

(Front)

No. 7. BABY'S PELISSE.

(Back).

Striped flannel, trimmed with embroidery and insertion. It may also be made of piqué. Pattern, 1s. 7d.

Φ 1883





No. 18. BABY'S ROBE.

JUL 83

Muslin over silk, heavily trimmed with lace and tucks. Pattern, 1s.

φ Jul. 1883

# BABY'S TIPPET IN TRICOT ECOSSAIS.

BY MRS. JANE WEAVER.

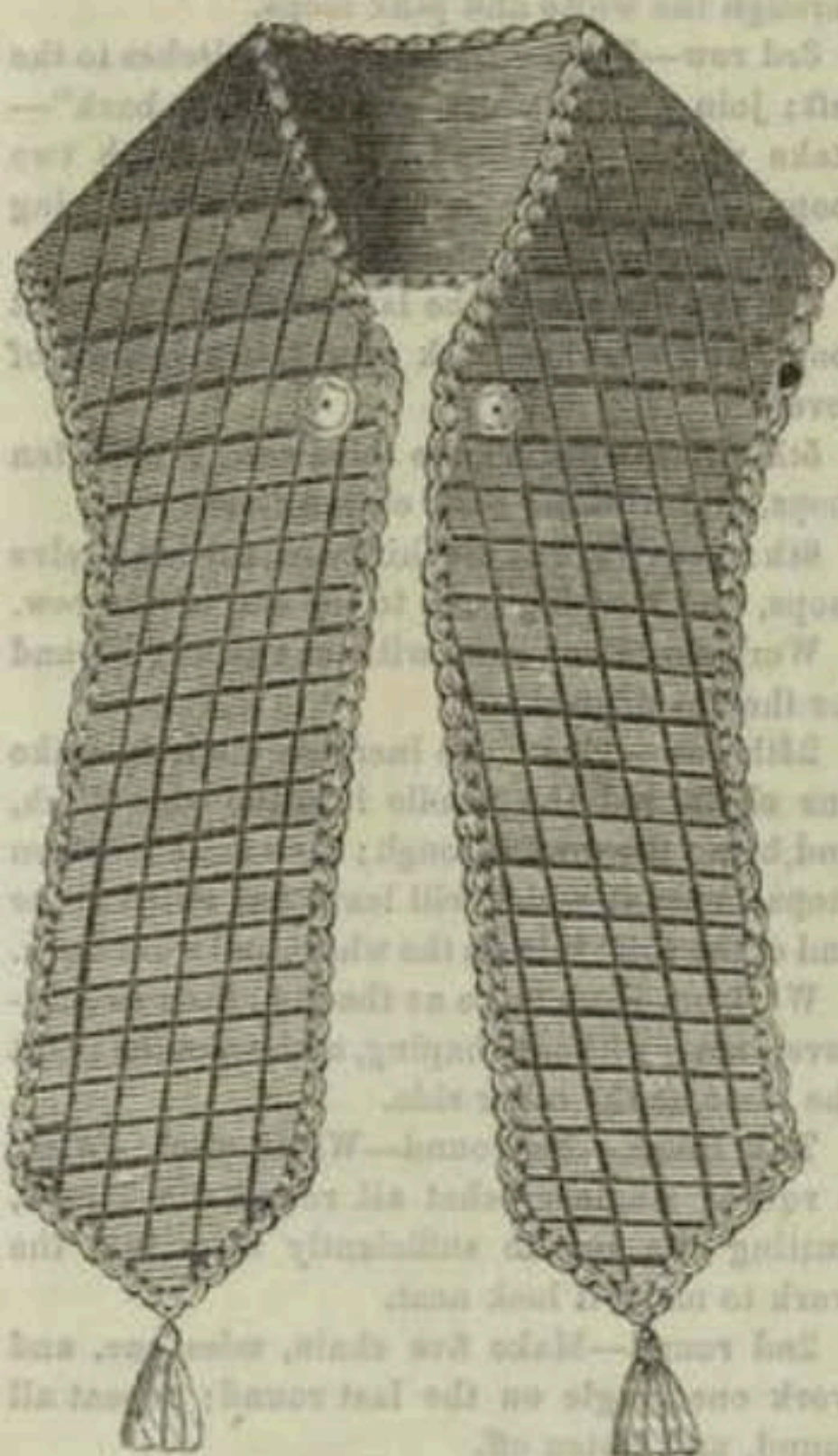

**MATERIALS.**—Half ounce of blue or Alpine pink, and half ounce of white, single Berlin wool; a tricot needle, the stem of which measures No. 9 Bell gauge; a piece of white sarcenet for the lining, and two buttons with an elastic loop for the fastening at the neck.

The whole of this Tippet is made in the ordinary tricot stitch; but the arrangement of the colors gives it an exceedingly pretty effect, the white wool having the appearance of being under the pink or blue loops.

**THE RIGHT SIDE.**—Commence with the pink wool and make a chain of 16 stitches, which is for the center of the back.

**1st row**—Keep the loop on the needle and put it into the last chain stitch but one, take the wool up on the hook, and bring it through the chain stitch, there will now be two loops on the needle; put the needle in the next chain stitch, and bring the wool through in a loop as before,

when there will be 3 loops on the needle; continue putting the needle into each chain stitch, and bringing the wool through until there are 16 loops on the needle; this is termed raising the loops or stitches. Join on the white wool. The wools are cut off every time, the joinings being kept on the wrong side, as they are covered with the linings.

To “work back.”—Use the white wool and work from left to right thus—take up the wool on the hook and bring it through the two last pink loops, \* take up the wool again and bring it through the white loop, and also through the next pink loop; repeat from \* until there is only a pink and white one left on the needle. Join on the pink wool, and bring it through the remaining two loops to finish the row.

**2nd row**—Pink. Keep the pink loops on the needle and put it into the 2nd pink stitch, that is, the upright one to the left of the edge, take the wool on the hook and bring it through, so as to raise a stitch as before, then put the needle into the next pink upright loop and raise another stitch, and in the same manner raise a 4th and 5th pink stitch; leave the rest of the 1st row unworked, as the shaping for the back is now to be made. Join on the white wool, and

To “work back” —Take up the white wool and bring it through the last two pink loops on the needle, then take up the wool and bring it through a white and pink loop, take up the wool again, bring it through a white and pink loop; join on the pink, and bring it through the remaining two loops.

**3rd row**—Pink. Raise the four pink stitches of the last row, exclusive of the one on the needle, then on the first row raise two stitches; join on the white and “work back” as before, always joining on the pink wool to finish the last two loops.

**4th row**—Pink. Raise the six stitches of the last row, then raise two more on the first row; join on the white and “work back” as before.

**5th row**—Pink. Raise the eight stitches of the last row, then two stitches on the first row; join on the white and “work back” as before.

**6th row**—Pink. Raise the ten stitches of the last row, then raise two more on the first row; join on the white and “work back.”

Costume - Infant's wear - 1864  
PET AUG 1864

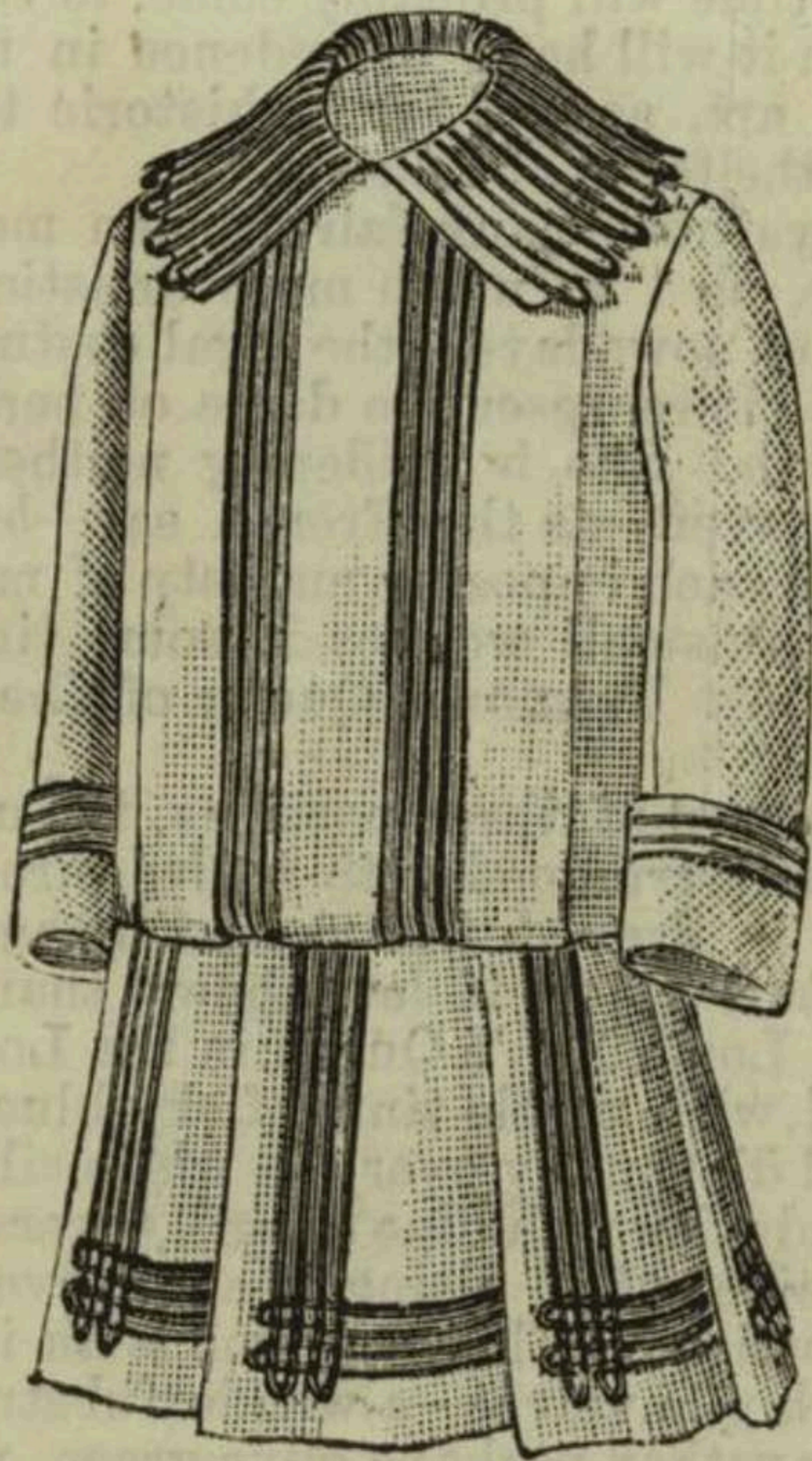

No. 21. BLOUSE FOR BOY OF TWO.

annel with crimson braid. Pattern, 1s. 7d.

JUL 83

Q Jul, 1883



V. Concos

V. Concos

Costume - J. G. K. 1860

1175  
BONHEUR, par V. Concos.  
PNE 206 1175

1175

## 1. — Chapeau Liberty.

Chapeau rond en paille fantaisie beige, passe doublée de dentelle écrue; tout autour, sur la passe, guirlande de lierre avec graines. De chaque côté, contre la calotte, choux de moire crème avec deux ailes Mercure blanches dans chaque chou; derrière, cache-peigne de lierre et roses blanches.

*Matériaux* : un chapeau en paille beige; une guirlande de lierre; 1 mètre de dentelle écrue; quatre roses blanches; 50 centimètres de moire blanche; quatre ailes Mercure.

## 2. — Capote Sylvie.

Toque-capote en paille fantaisie blanche. Comme garniture, de chaque côté, devant et derrière, touffes de roses noires; dans les deux touffes du devant, deux ailes Mercure blanches.

*Matériaux* : une capote en paille blanche; dix roses noires; quatre ailes blanches.

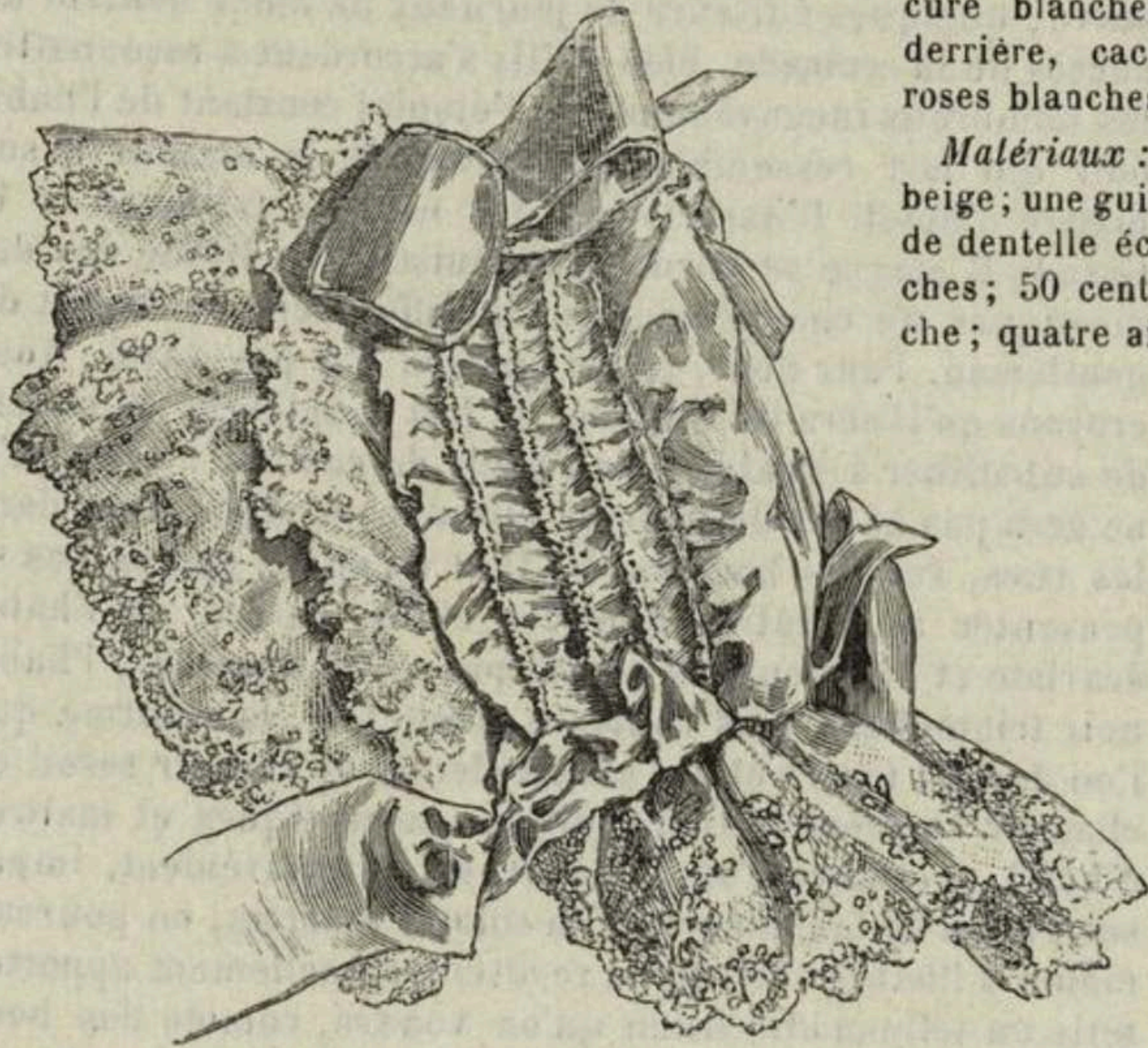

4. CAPELINE DE BEBÉ (4510). — *A l'Amour maternel*  
(1, rue du Havre).

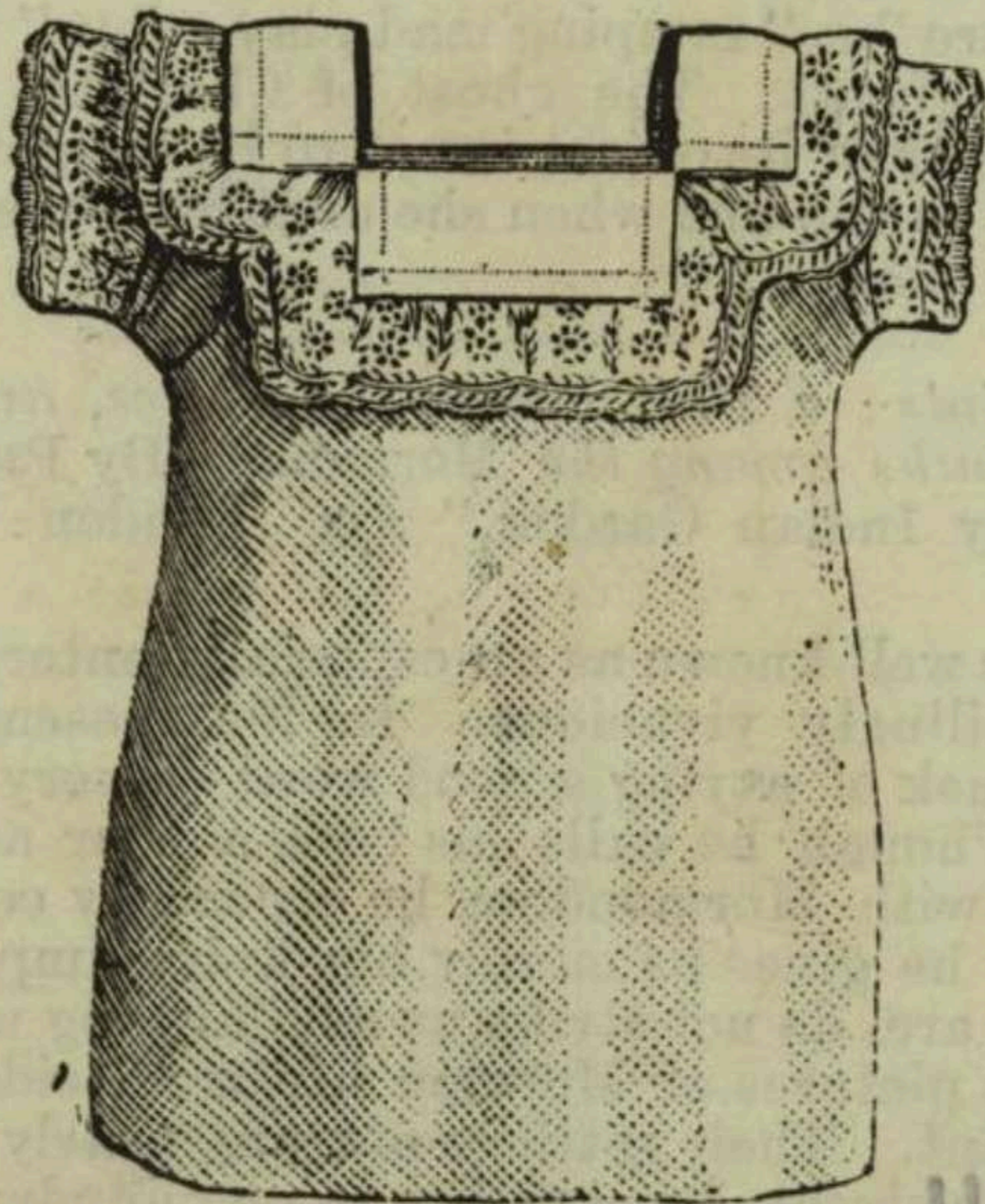

No. 20. CHEMISE FOR GIRL OF TWO.

Nainsook, trimmed with Valenciennes lace. Pattern, 8d.

JUL 23  
♀ Jul 1883

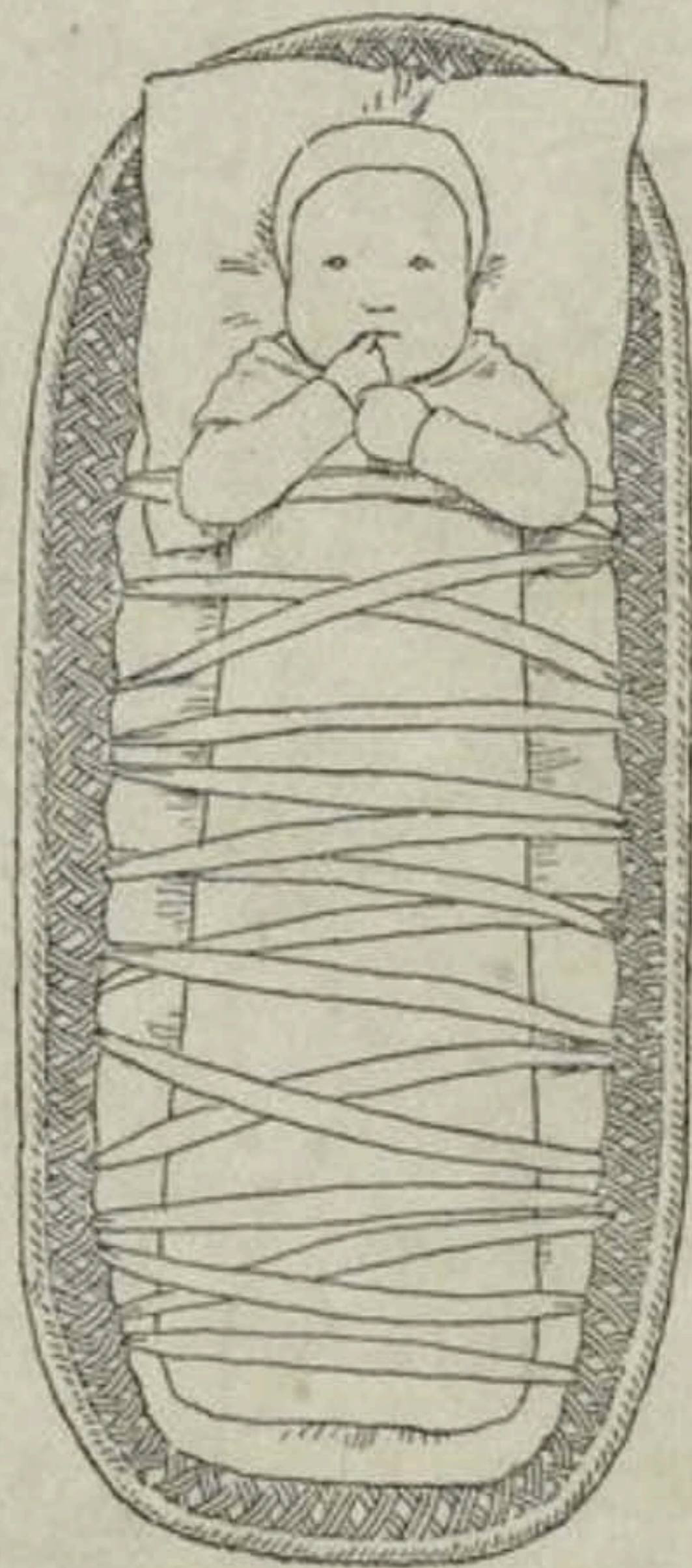
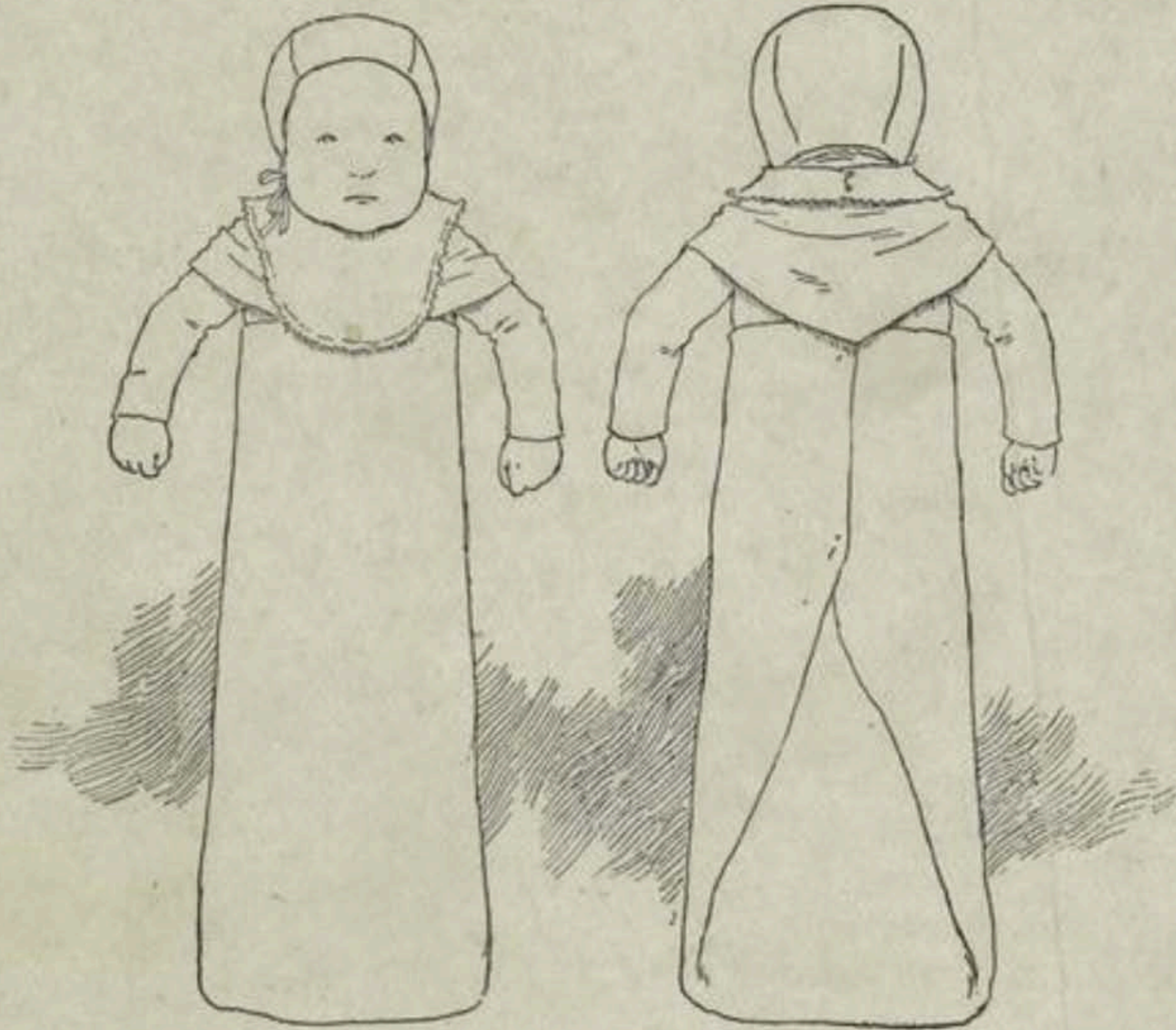

BM.

DRAWN BY MAURICE BOUTET DE MONVEL.

CEN Oct. 1896

1 AND 2—A CHILD IN LONG CLOTHES. 3—A CHILD OF SOUTHERN FRANCE TIED IN ITS BASKET.

N. Y. PUBLIC LIBRARY  
PICTURE COLLECTION

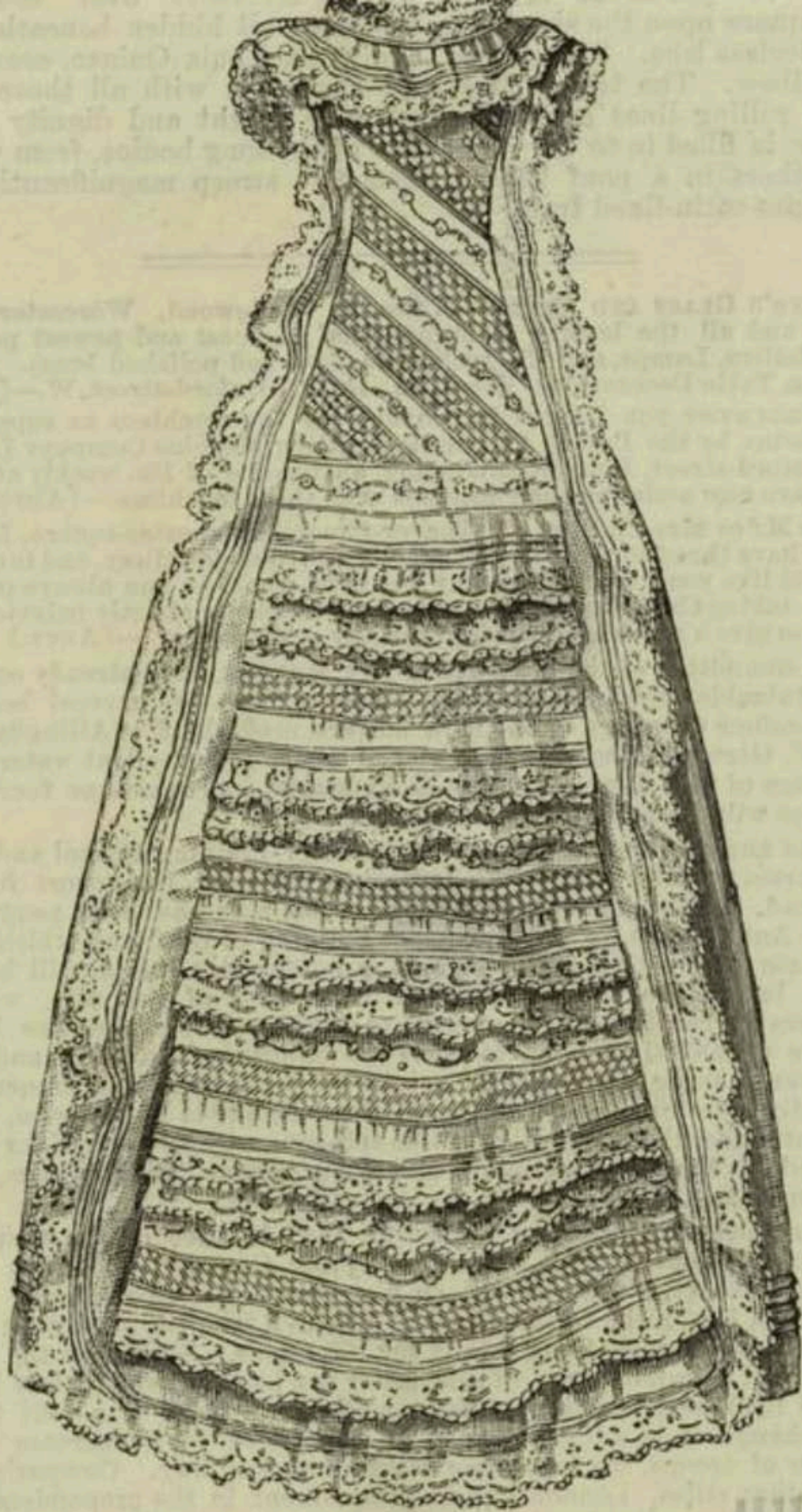

No. 22. CHRISTENING ROBE.

Cambrie, richly trimmed with Valenciennes lace and insertion. Pattern,  
s. 7d,

JUL 83



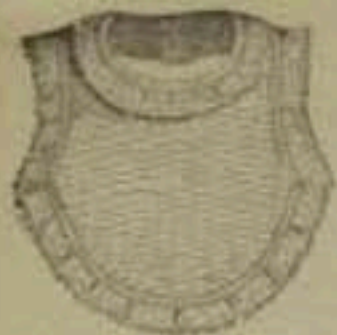

MAIETTE AVEC BANDE BORDÉE.  
(Explication sur la planche de patron.)



COL CRAVATE POUR FILLETTE  
DE NEUF A DIX-SEPT ANS.



ROBES LONGS EN FLANELLE POUR ENFANT  
DE TROIS ANS A CINQ ANS.



MAIETTE EN POULX.  
(Explication sur la planche de patron.)



COL EN MONTAGNE  
POUR ENFANT.

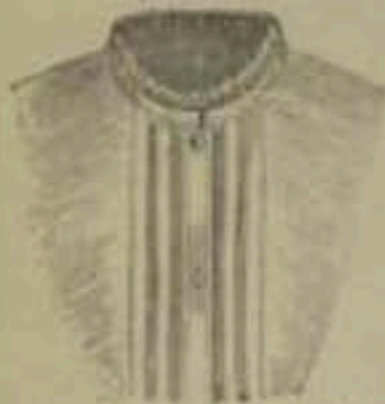

COL DROIT POUR PETITE FILLE  
DE NEUF A DIX ANS.



CRAVATE  
EN FLANELLE.



MAIETTE-COILET.  
(Explication sur la planche de patron.)



MAIETTE A CROCHONS.  
(Explication sur la planche de patron.)



CRAVATE EN FLANELLE.  
(Explication sur la planche de patron.)



COL PLISSÉ POUR ENFANT.



CRAVATE POUR ENFANT BOUTARD-NOÉ.  
(Explication sur la planche de patron.)



MAIETTE A GILETS BORDÉS.  
(Explication sur la planche de patron.)



CARTEUSE EN TISSU POUR PETIT ENFANT.



CRAVATE POUR PETIT ENFANT.  
(Explication sur la planche de patron.)



COL FORTIFIÉ POUR ENFANT.



CRAVATE POUR PETIT GARÇON DE NEUF A DIX-SEPT ANS.  
(Explication sur la planche de patron.)



CARTEUSE A PLATTEAU POUR PETIT



CRAVATE POUR FILLETTE DE ONZE A DIX-SEPT ANS.  
(Explication sur la planche de patron.)



CRAVATE POUR PETIT GARÇON DE CINQ A SEPT ANS.  
(Explication sur la planche de patron.)



ROBES EN POULX  
POUR  
PETIT ENFANT.



CRAVATE EN  
MONTAGNE  
POUR  
PETIT ENFANT.



CRAVATE POUR PETIT GARÇON DE TROIS A CINQ ANS.  
(Explication sur la planche de patron.)



CARTEUSE POUR FILLETTE DE ONZE A DIX-SEPT ANS.  
(Explication sur la planche de patron.)



PANTALON POUR PETITE FILLE DE QUATRE A SIX ANS.  
(Explication sur la planche de patron.)

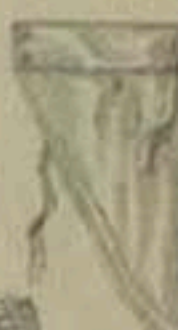

CRAVATE

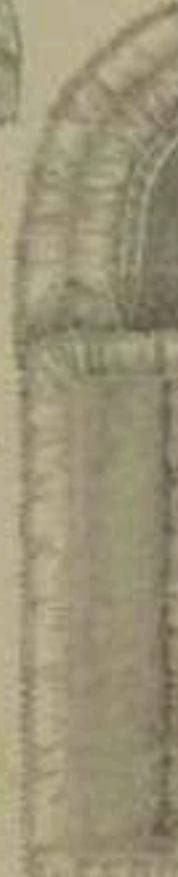

CRAVATE

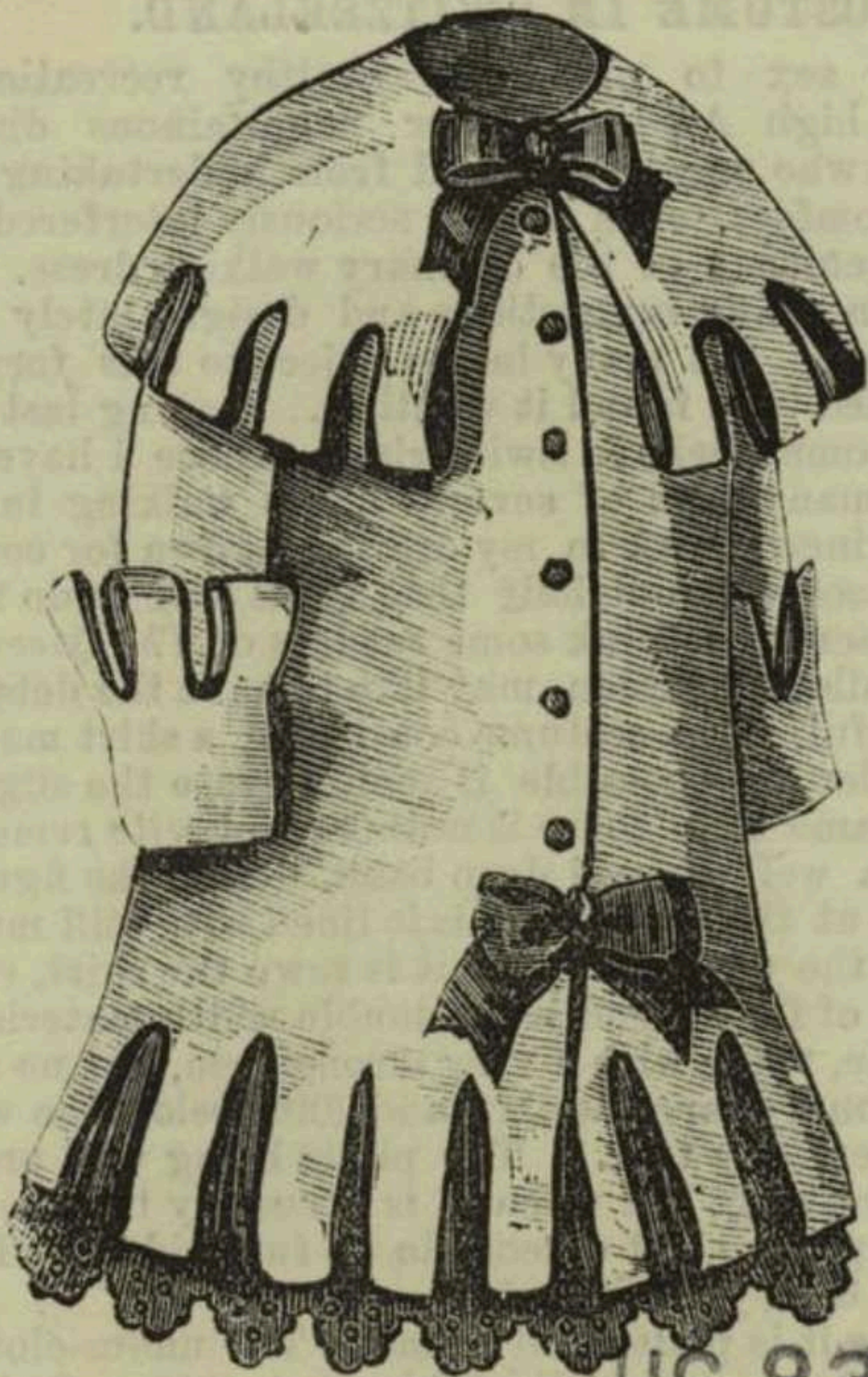

UG 83

No. 8. COAT FOR GIRL OF THREE.

Fawn cashmere, bordered by looped tabs cut out in the material, and lined with red satin. The flounce is embroidered brown cashmere. Pattern, 1s. 7d.

♀ Aug 1883

12 à 15. Voici quelques jolis modèles de costumes d'enfants dont nous devons la communication à la gracieuse obligeance des directeurs de l'English Warehouse, boulevard de la Madeleine, 46, rue du Faubourg-Saint-Hippolyte, et 1, rue de Séze.

Les maitresses admettent cette charmante figure 11, reproduction fidèle d'une robe en Irish poplin, aux couleurs écossaises; une broderie russe, assez assortie à l'étoffe, agrémente la robe. Les boutons, brodés comme la garniture, se détachent très-bien sur le fond du vêtement. Cette toilette, minutieuse et minutieuse, sied très-bien à une petite fille de trois à cinq ans.

Les robes blanches ont peu varié cette année, c'est toujours la robe à quatre-temps avec deux plis superposés. La robe n° 13 se recommande surtout par la finesse et la netteté de son exécution.



14. COUTURE EN ÉCOTIENNE.



17. COUTURE EN OXFORD.



11. COUTURE EN TARTAN ÉCOTIENNE.

Le dessin 17 montre un vêtement très-petit comme forme; il est fait tout simplement en Oxford blanc; mais l'exécution est tellement bien comprise, que, malgré la légèreté de l'étoffe, on lui a donné la fermeté d'un costume de drap fin; le genre indien n'est pas d'un très-bon usage. Ce costume, qui se blanchit comme une robe de pépé, se fait généralement pour petites garçons de quatre à six ans, c'est à dire avant de porter la culotte, et l'on sait qu'à cet âge un vêtement blanc se conserve sa fraîcheur que l'espace d'une semaine ou d'un après-midi.

Le dessin 15 forme une toilette complète pour fillette de sept à dix ans; le double col, ainsi que les parements, se détachent à volonté de manière à faciliter le nettoyage de cette robe en toile de Glasgow.

La robe n° 19 est un des succès de la saison; elle est en toile impé-



18. ROBE EN TOILE.



19. TOILETTE DE FILLETTE.



12. ROBE EN IRISH POPLIN.

Le dessin 15 représente un costume riche en écossais garni avec une garniture d'Irlande très-resserrée, dont les oscillations soufflent fermement presque le jupon; les anses des pochettes et des parements sont soignées. Un petit garçon de trois ans et une petite fille de cinq ans sont les âges les plus propres pour porter ce genre de toilette.

Par ce temps de sillage, où presque la totalité des familles aident ou ont aidé sur les bords de la mer, une robe demi-chaude, en tartan écossais, est indispensable pour garantir les enfants de la fraîcheur des matinées et des soirées, spécialement sur les bords de la mer où les changements de température sont si brusques. Tel est le but de notre dessin 11. Le tartan employé est le Glen Doves Mackenzie, c'est celui que l'on préfère dans les vêtements d'enfants; les couleurs dominantes sont le bleu et le blanc.

Après le déjeuner, au moment de la réunion des petites amies sur la plage, un linge de toilette est de rigueur. Voici une robe d'après-midi (dessin 18). Robe Jean anglais avec une broderie dont le dessin, très en relief, tranche avec l'uni-formité de la robe, et tout autour une



13. ROBE BLANCHE.



16. ROBE D'APRÈS-MIDI.

robie; la volute de broderie est tout simplement français, une bande de broderie de la même largeur garnit le devant de la robe, tout en recouvrant le corsage, qui est tout à fait fixé à la robe, et elle s'agrandit au cou; les motifs du col s'harmonisent avec les parements; cette toilette a tout à fait grand air.

Un des agréments de l'English Warehouse, c'est qu'on y trouve toujours le chapeau qui complète chaque toilette; ces chapeaux sont charmants. En voici quelques types.

Le chapeau n° 29, en paille anglaise, est une coiffure de voyage et de bain de mer; l'écharpe indienne qui s'enfile tout autour en lève parfaitement, de sorte qu'à chaque fois on peut en varier la garniture et rafraîchir soi-même son chapeau.

Le Christening hat (dessin 21), coiffure habillée pour baby en robe demi-longue.

Le Man of war (fig. 22), chapeau forme marine, demi-négligé, doit être garni comme le costume. Les larges bords garantissent bien du soleil.

The Savoy hat (fig. 23), paille fine, garniture arab.

Le dessin 24 est un chapeau en paille renouée, un paquebot fermé toute sa

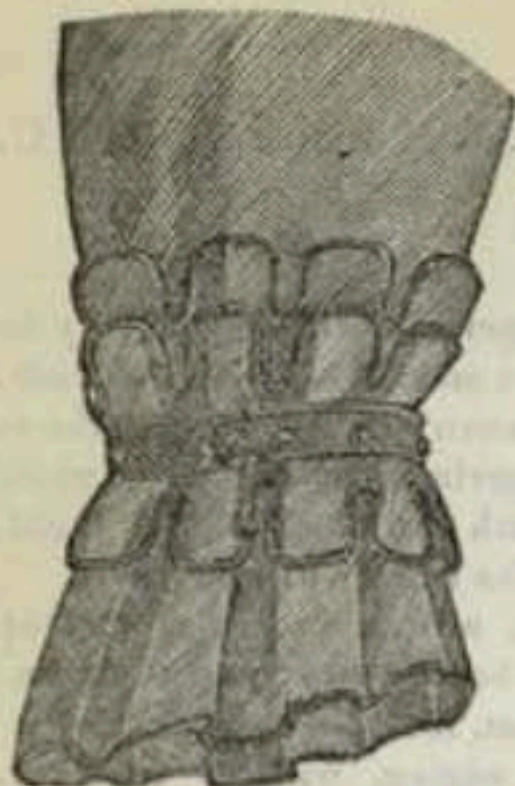

cut bias, and scallops or points may be substituted, or the frills may be made quite plain. The band dividing the frills is bound on both sides, and buttons are dotted on it at intervals.



We give, above, a white pique dress for a little girl of two years. The under-skirt is gored all round, with the exception of the back breadth. The bottom is scalloped in button-hole stitch, and braided above in the very simple pattern seen in the design, which needs no tracing, as any expert needle woman can carry it by her eye. The upper-skirt is all gored to fit the waist, and cut in six deep points, which are again scalloped to match the bottom of the skirt. The tabs, from the waist, may be made separate: or, if preferred, it will look quite as well just to braid and scallop them upon the upper-skirt. A low neck waist, without gathers,

and short sleeves: or, if the dress is to be worn for the street, substitute a high body with long sleeves. A prettier walking-dress could hardly be designed. From three to four yards of pique, and a dozen pieces of braid will be required.



We also give two little bonnets or hoods, cut like the flannel "Red Riding-Hoods," out of white pique, and braided with white star braid. In the first, the face has a double puff of Swiss muslin, put on over the pique; and the leaf trimming is made, the pique cut in the leaf-shape, and scallops in button-hole stitch on the edge, braided above. A full border of muslin, trimmed with a narrow Valenciennes edging, is to be quilled and put on the face of the bonnet.

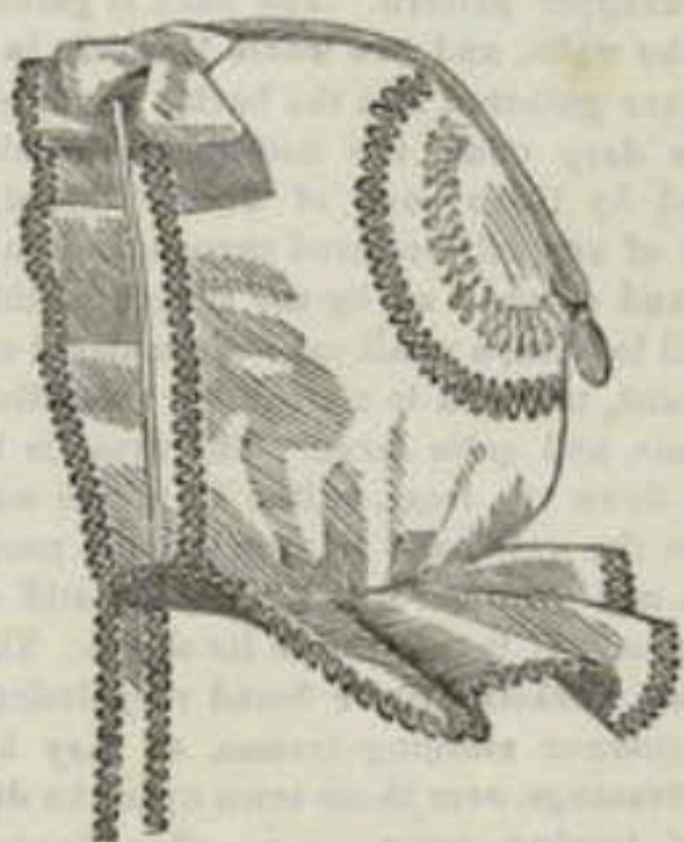

The other is more simple—only a pattern braided on the crown, and the face and cape scalloped in button-hole stitch. A bow, and to the ends are added a drop button, acorn-shape.

Costume - Infants' wear - 1870  
Pat June 1870

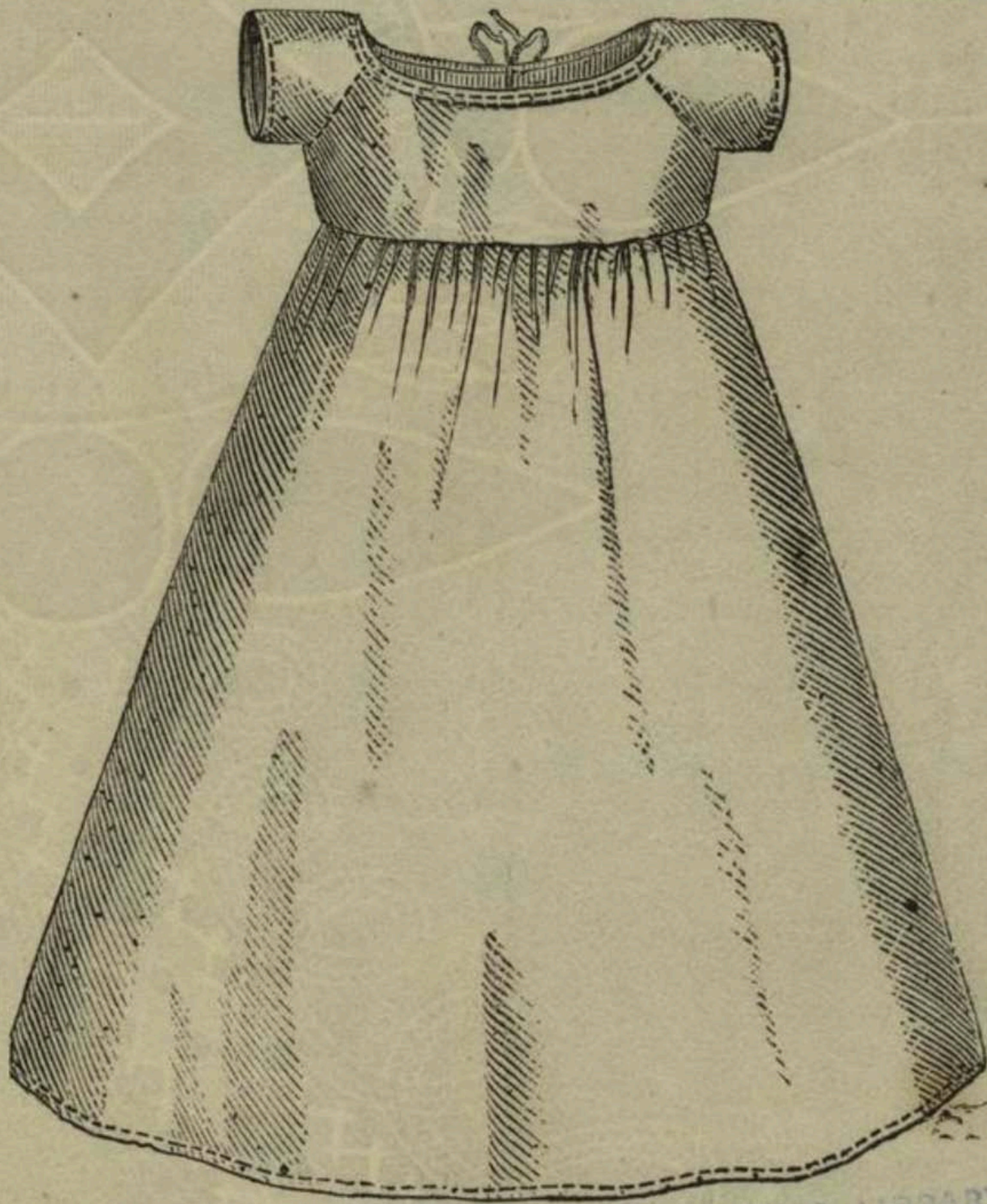

No. 10. FLANNEL PETTICOAT FOR A BABY.

Costume - Infants' wear - 1869

MAR. 27 1869

N. Y. PUBLIC LIBRARY



AUG 83 No. 6. GIRL OF THREE.

Plaited frock in striped pink and white cotton, trimmed with either Russian lace or muslin guipure. The belt is gathered. Pattern, 1s. 7d.

Q Aug 1883



No. 4. GIRL OF TWO.

Plain and Pompadour sateen. The frock is composed of alternate stripes of the two materials. The sash and kilting at the edge of skirt are of plain sateen. Pattern, 1s. 7d., by post only.

Fig. 2



Fig. 2



Fig. 4



Fig. 5

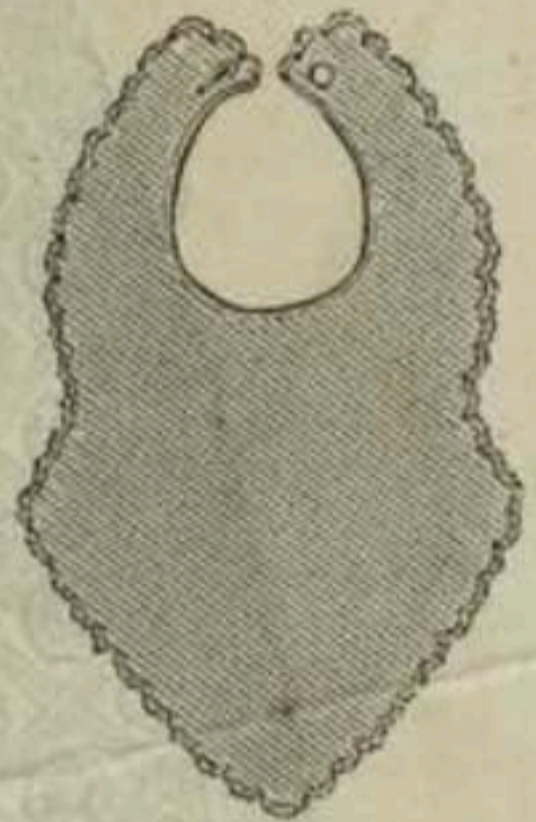

Fig. 6

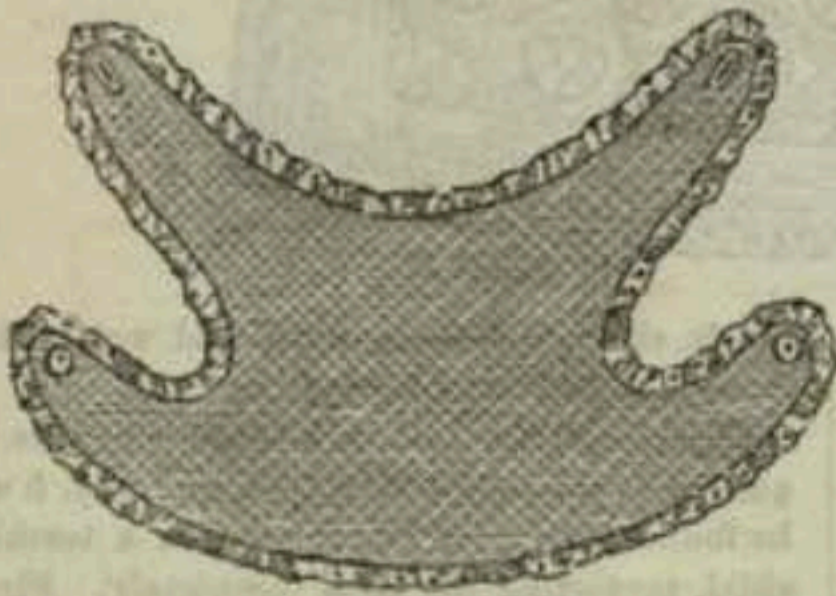

Fig. 7



the diamond pattern on the crown done with white braid, the spots in thick embroidery. It is also a good pattern for a silk or cashmere

winter hat, the pattern being in rich silk embroidery.

64 (1860)





N. Y. PUBLIC LIBRARY  
ASTOR LENOX TILDEN FOUNDATION  
301

Holland 17th cent.  
1600

# INFANTS' CLOTHING

OF EVERY DESCRIPTION.

---

*Illustrated Price List Free.*

---

Handsome Piqué Pelisse,  
as illustration, trimmed  
rows of Insertion, with  
Frills of Embroidery.

Price 45/-.

Bonnet, 9/6.

---

*SPECIAL ATTENTION TO  
LETTER ORDERS.*

---



*Costume Infants' wear.*

*9 June 19, 1897*

**PETER ROBINSON LTD., OXFORD ST.**

sur entre-deux en les réunissant les uns aux autres; puis on les pose sur le patron, que vous trouvez sur notre supplément de ce jour. Après les avoir coupés, on les encadre d'un petit biais piqué, qui les maintient en même temps après le corps de la chemise.

**15 Chemisette brassière, dite brassière anglaise.** — Ce modèle convient à l'enfant que l'on élève à la mode anglaise, c'est-à-dire décolleté dès le premier âge. Les robes et vêtements de dessus doivent être également décolletés carrément; sur les rabats du devant des manches et du dos doivent retomber sur les vêtements. En général, ces habits ne se rapportent pas, ils se lient d'une seule pièce avec le patron, ils se rabattent seulement; ainsi les orelets doivent être en sens inverse de ceux du corps de la brassière; on les encadre de broderie ou de dentelle à volonté. Nous donnons sur notre supplément les patrons de cette brassière anglaise.

**16-17. Brassières de pardessus.** — Elles se font ordinairement en piqué coté et à tout petits dessous, uni ou motifonné, suivant la saison; les patrons des chemises-layettes peuvent être utilisés en en grandissant les proportions; ainsi on peut prendre la dixième taille des chemisettes brassières



3. ROBE POUR PETITE FILLE DE HUIT ANS.

pour la première des brassières de pardessus. Pour ne pas gêner l'enfant, les garnitures qui ornent cette brassière sont posées à même l'étoffe, et ne forment pas un patron spécial ni séparé; une broderie anglaise ou des dentelles au crochet avec signardines doivent servir à l'ornement de ces petits vêtements. Vous trouverez dans la collection de notre journal une ravissante collection de ces dentelles, que vous pourrez utiliser pour la layette.

**18-19. Chemisettes brassières.** — Elles se font en batiste ou en petite toile plate; il faut, dans une layette ordinaire, six chemises au moins, deux au plus, de chacune des tailles de ces chemisettes. Il y a trois tailles dont nous donnons le patron sur la planche de broderie. La première de ces brassières est garnie à l'encolure, et aux revers des manches d'une petite dentelle, que l'on peut exécuter soi-même; l'autre est simplement festonnée à même l'étoffe; le feston est agrémenté d'un petit œillet. Ce genre est même de beaucoup préféré à l'autre; c'est plus simple et plus élégant.

**20. Couché pastalon.** — Il convient à l'enfant qui commence à marcher, et dont l'éducation n'est pas complètement terminée sous le rapport de la propreté. A l'âge des biberons, il est facile de l'enlever plus promptement que le petit pastalon fermé sur les côtés. Le patron de cette robe-pastalon est donné sur notre supplément d'aujourd'hui.

**21. Fichu-layette.** — A quoi sert un fichu-layette? Au même usage que les manchettes et les fichus des dames (c'est un ornement); on le met sur tout vêtement d'enfant, sauf la tabayenne. Notre modèle est en tulle blanc, élastique, sur le corps du vêtement, d'entre-deux de broderie fine et encadré d'un volant relevé d'une petite bande de broderie assortie à l'entre-deux. Le patron en sera donné fidèlement sur un de nos prochains suppléments.

**22-23. Petites bottines.** — Elles se font en taffetas, en cachemire ou en piqué, et sont destinées à l'enfant qui



23. BODICE.

commence à quitter les langes, sans marcher toutefois, car, lorsqu'il fait ses premières pas, il est essentiel de lui mettre de petites chaussures de cuir à bonnes semelles qui lui maintiennent son pied droit et l'empêchent de se tordre. Les patrons de ces deux chaussures se trouvent sur notre supplément.

**24-25. Bottines de bébé.** — Elles se font en piqué ou en taffetas; le n° 24 est pour ainsi dire capitonné par des points noirs ou de petites perles; une ruche de tulle clair forme frise au haut de la bottine. La bottine n° 25 est plus simple; le haut, simplement dentelé, se rapporte aux petites pattes qui viennent de la gauche sur la droite pour rattacher la bottine.

**26-27. Deux Bavoirs en piqué.** — Ces compléments de la toilette de bébé varient peu dans leur forme; leurs ornements seuls offrent de la variété. Le bavoir n° 27, simplement piqué en carrelé, est encadré



26-27. BODIETTE D'ENFANT (DEVANT ET DOS).

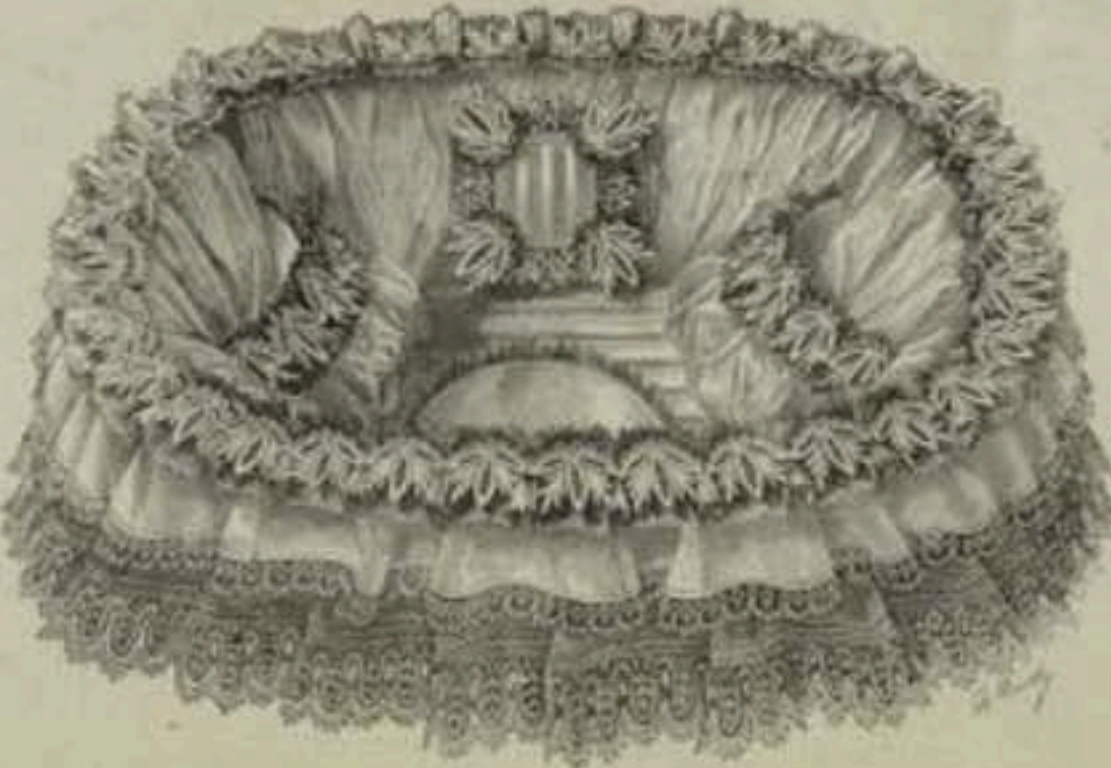

23. BONNETE LAIETTE. — BONNETE POUR MARIAGE DE LA PETITE FILLE DE PARIS. — REVUE DE LA MODE, Paris, le 15 Mars 1873.

d'une riche bande en broderie anglaise. Le modèle n° 26 est illustré sur l'étoffe même d'un tulle brodé en montage et encadré d'une bande de broderie au plumetis légèrement boudé. Les patrons de ces deux bavoirs sont donnés sur notre supplément.

**28-29. Deux Bavoirs.** — Le premier de ces bavoirs, en piqué anglais, est brodé à même l'étoffe d'un semis très à jour; des dents faites au point de rose ressemblent aux valenciennes de 2 à 6 centimètres de hauteur; quant au second, il est simplement encadré d'un entre-deux au plumetis faisant tête à une garniture posée presque à plat.

**30-31. Dentelle** (sur devant et derrière). — Nouveau modèle pour enfant de deux à trois ans; elle convient également pour petit garçon ou petite fille, et peut être considérée comme une robe, au besoin. Sur le devant de la jupe, qui s'ouvre en redingote, se trouvent posés trois entre-deux en broderie anglaise formant éventail. La jupe est garnie, dans sa partie de derrière, de trois petits volants très à jour en broderie anglaise, légèrement froncés. Le premier corsage est décolleté carrément. Le second corsage forme veste et se met par-dessus le premier. Il est à grandes basques frisées



4. ROBE POUR PETITE FILLE DE 2 A 5 ANS.

sur les côtés et à gros plis relevés derrière pour fournir de l'ampleur sur la jupe, qui elle-même ballonne un peu. La broderie de ce corsage-veste est complètement assortie à celle de la jupe. Le patron de la veste sera donné sur un de nos prochains suppléments.

**32. Tabayenne ou pelisse,** en taffetas, en cachemire ou en piqué blanc; la broderie tout au passé étant bien soignée, on se fait en général ces belles tabayennes que sur taffetas ou cachemire.

La longueur d'une pelisse est en moyenne de 1 mètre 15 c. à 1 mètre 25 cent., la pélerine doit venir jusqu'à moitié de la hauteur générale; celle de notre modèle est encadrée d'un bel effilé de soie cordonné monté sur tête fort riche, et fermant glissé. Le patron d'une tabayenne avec dessous en montage a été donné sur notre supplément du 18 mai dernier.

**33. Robe de baptême.** — Cette toilette, d'un style entièrement nouveau, est un des modèles les mieux réussis jusqu'à ce jour pour robe de baptême; elle se fait en mousseline ou en tulle très clair, et se pose sur un dessous de taffetas blanc. Le tablier de la robe est garni de quatre entre-deux de valenciennes ou de broderie, au milieu desquels se trouve disposé un riche coquille de dentelle et de rubans de toile blanche artistiquement mélangés; le dessous de la taille doit être plissé du 22 que du 18. Le tour de la robe est garni d'un haut volant de mousseline à tête tressée et agrémentée dans le bas d'une belle valenciennes ou de toute autre dentelle au choix. Une broderie bien claire peut suppléer la dentelle. Ceinture longue, rattachée sur le côté, en toile blanche n° 22. Le corsage est à bretelles, décolleté en rond, et les épaules sont garnies d'aiguillettes en ruban n° 7 très assorties de blanc à la cravate.

**34 Robe de maison,** en piqué anglais à engèvements, et par conséquent montante; le petit col est rapporté et orné d'une petite broderie au plumetis; le bas de la robe est brodé et festonné au point de rose. — REVUE DE LA MODE, Paris, le 15 Mars 1873.

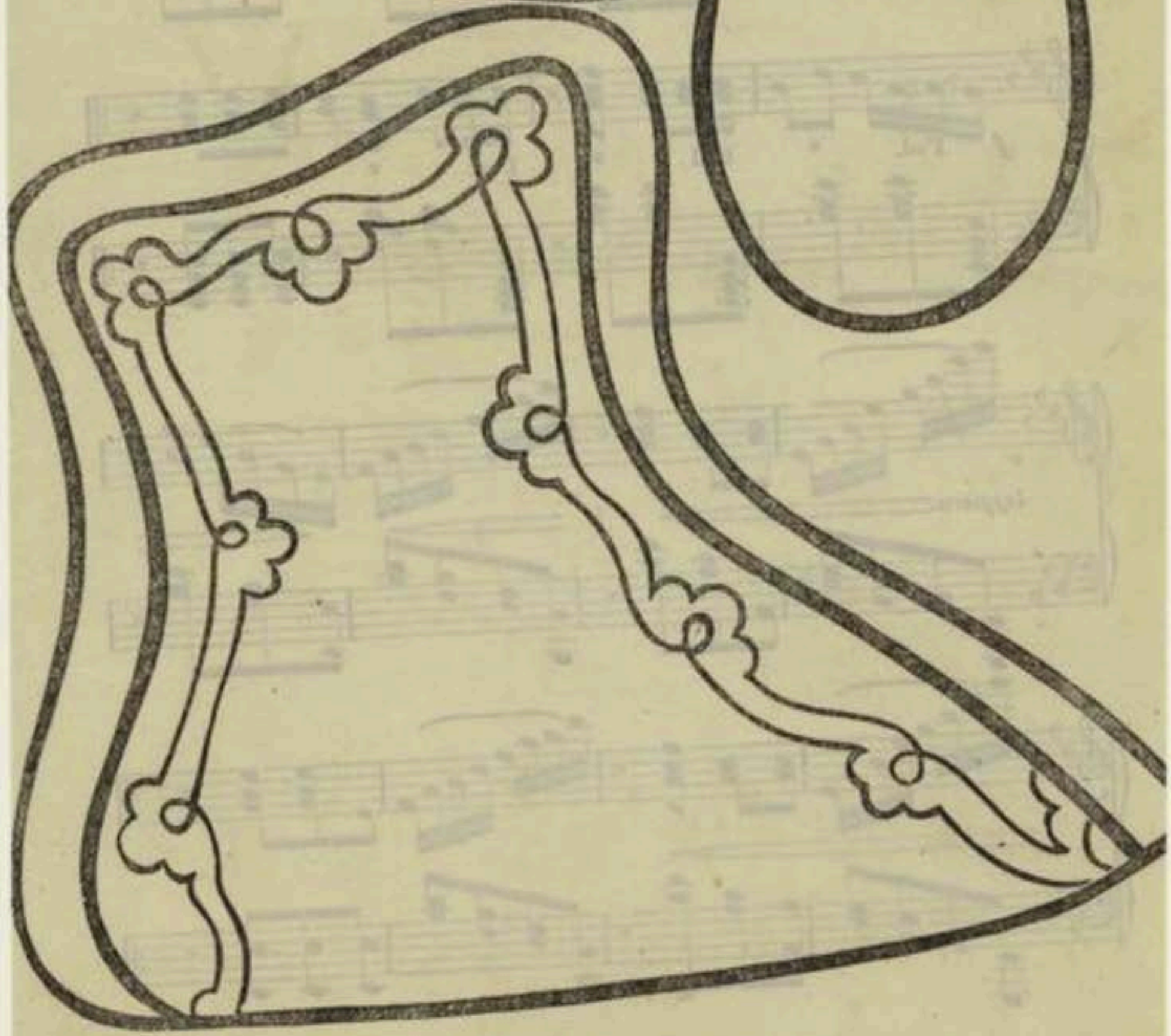
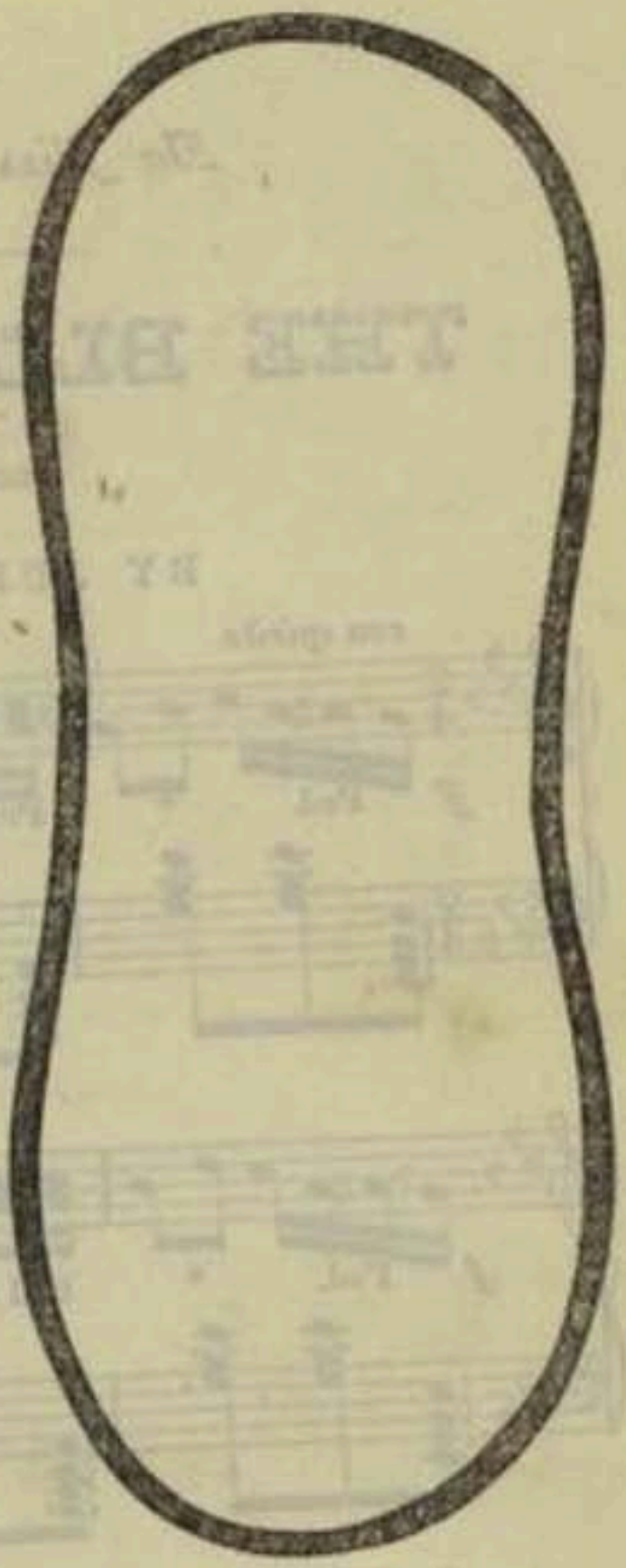

INFANT'S BOOT—PATTERNS FOR HALF OF BOOT AND FOR SOLE.

*Pet June 1867*

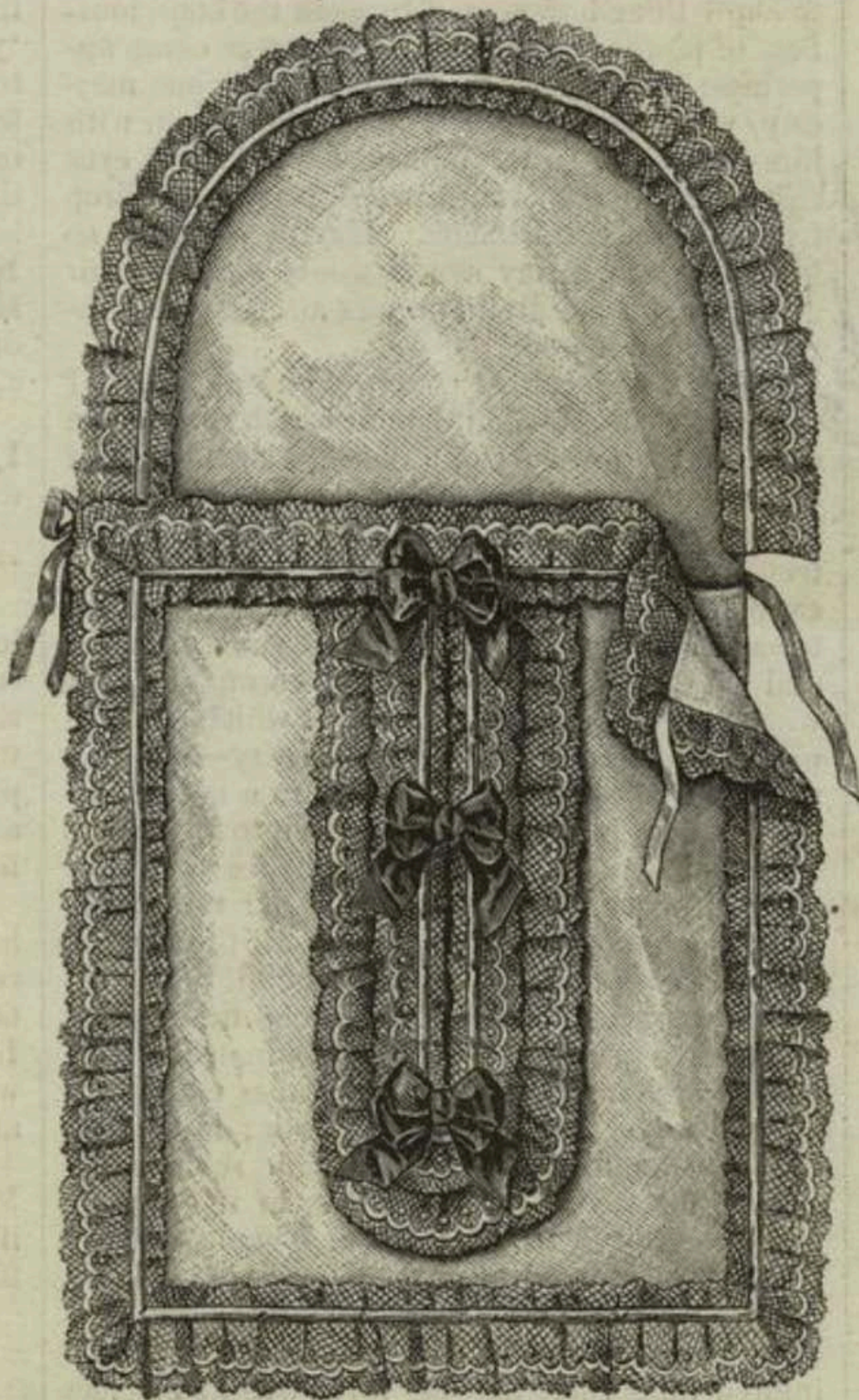

INFANT'S CAMBRIC PILLOW.

For pattern see description in Supplement. H . Aug. 26, 1871/For pattern see description in Supplement.

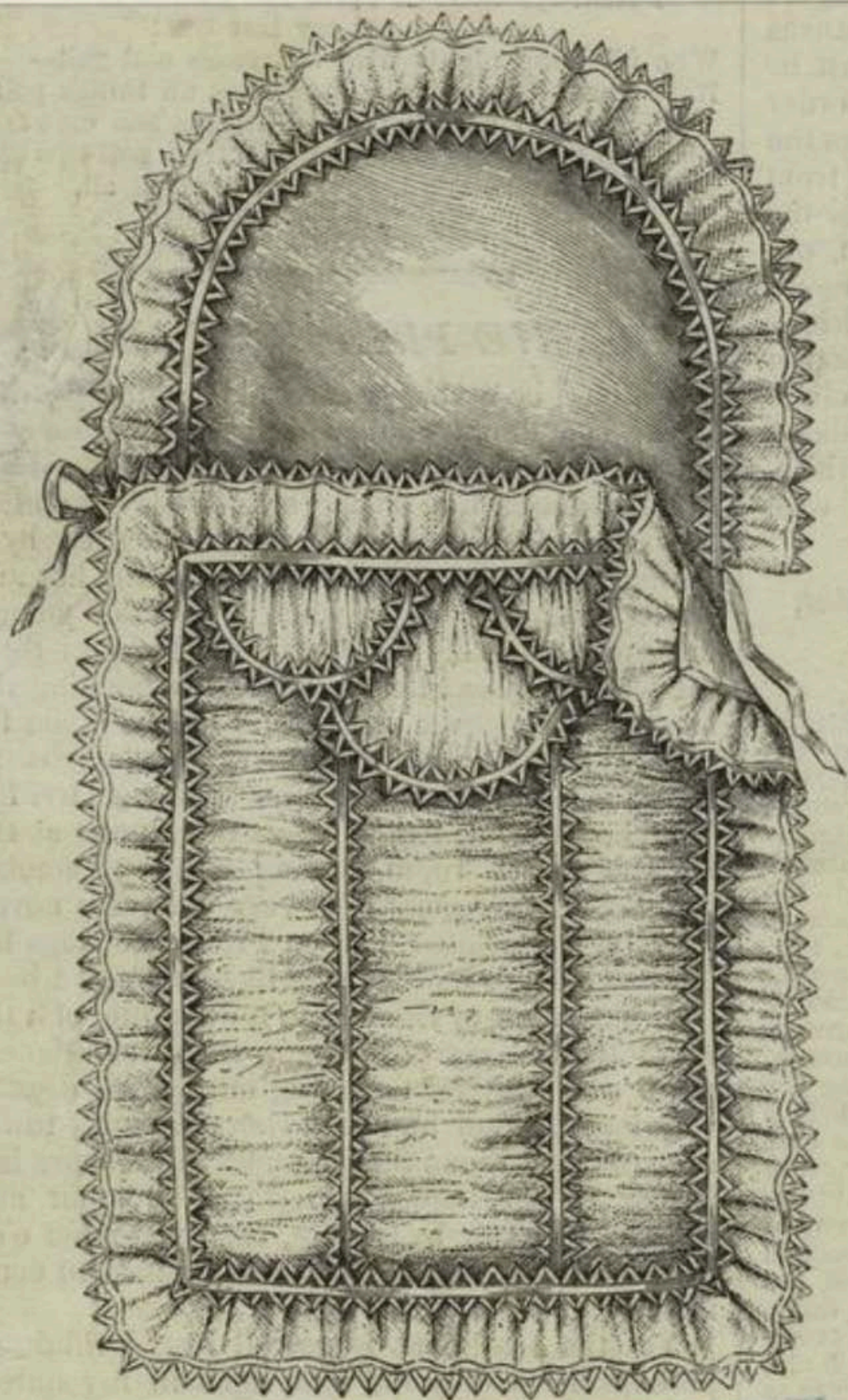

INFANT'S MUSLIN PILLOW.

PUBLIC LIBRARY  
COLLECTION

our  
m-  
ob-  
or-  
ry.  
are  
nk  
ge  
lit  
er-

MIGNARDISE AND  
CROCHET ROSETTE.



CIGARETTE CASE.



INFANT'S SLIPPER.

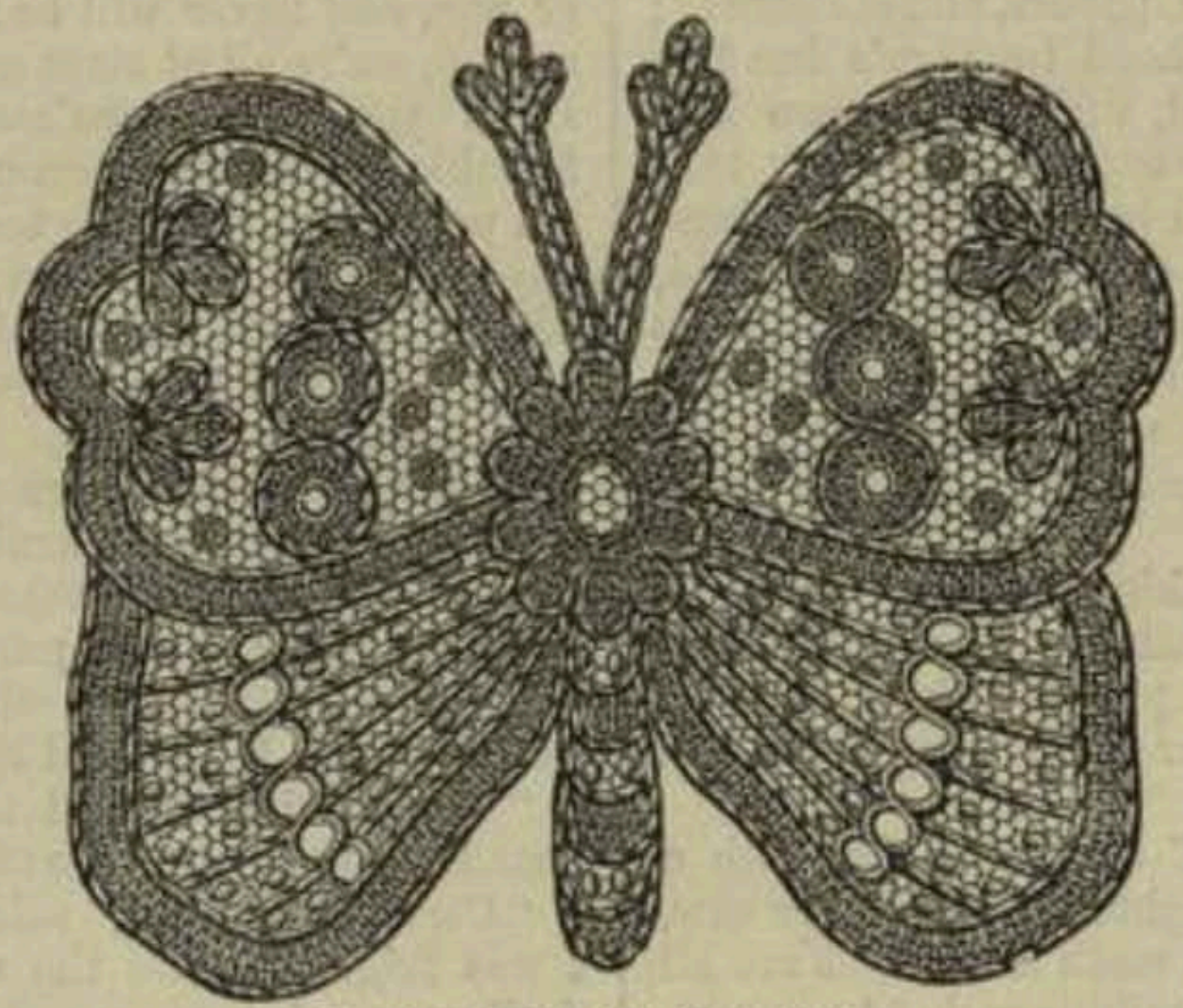

BUTTERFLY FOR COIFFURE.

H Jan. 12, 1878



INFANT'S PERCALE CLOAK WITH CROSS  
STITCH EMBROIDERY.

For pattern and description see Supple-  
ment, No. IV., Figs. 15-20.

ed,  
ch.  
ch.  
sl.  
ed  
sep  
11  
foll  
\*,  
the  
fir  
mic  
se.  
dro  
the  
and

Costume - Infants' wear - 1878  
INFANT'S CASHMERE CLOAK WITH CROSS  
STITCH EMBROIDERY.

For pattern and description see Supple-  
ment, No. II., Figs. 8-11<sup>a</sup>, 11<sup>b</sup>.

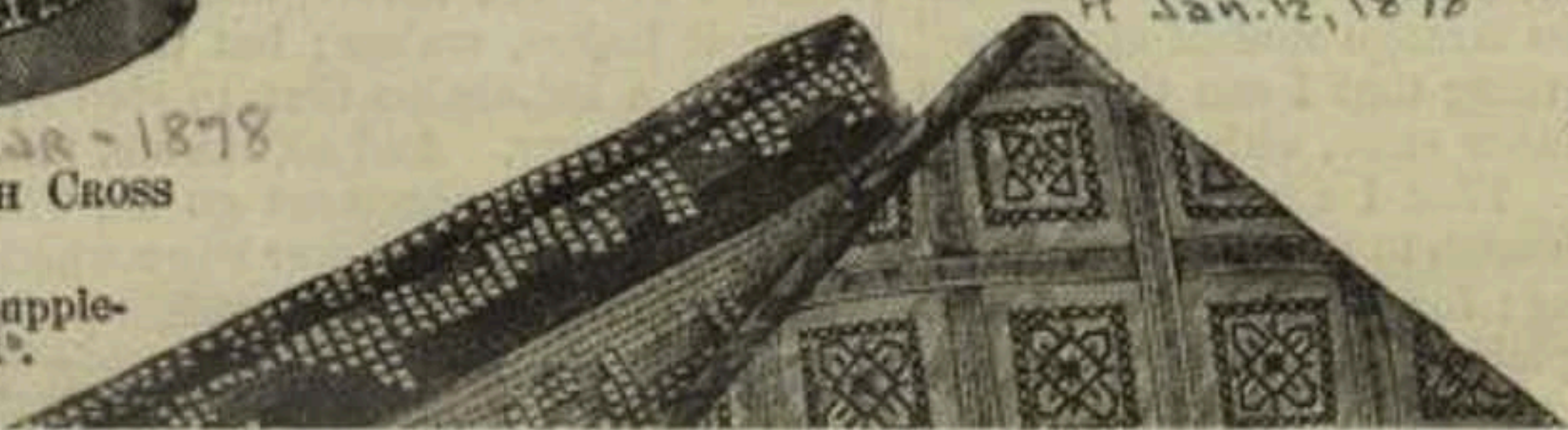

N.Y. PUBLIC LIBRARY  
claret-colored filling



INFANT'S DRAWERS.



FLANNEL UNDER-DRESS FOR INFANT.

## INFANT'S DRESS.

BY EMILY H. MAY.

We have been asked, by various subscribers, to give, occasionally, patterns, for the simpler kinds of dresses.

We now give one which every woman, at all skillful with her needle, can herself make. The first engraving represents the dress when completed, and it will be seen it is a very charming affair. The bottom of the skirt, the pockets, the sleeves, and the waist are all worked in a very beautiful pattern, which we add at the bottom of this article, full-size. This pattern may be done in either chain-stitch or braiding.

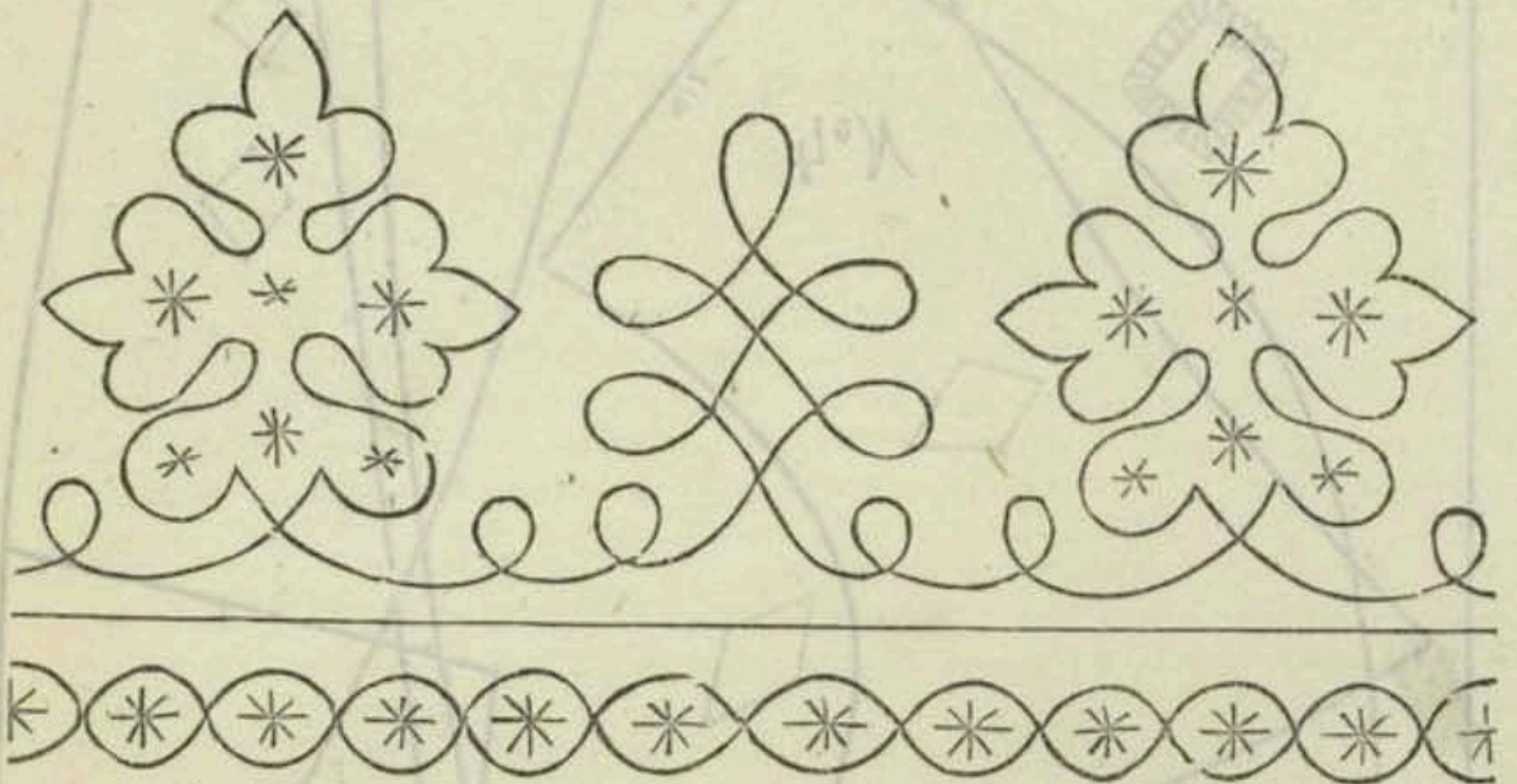
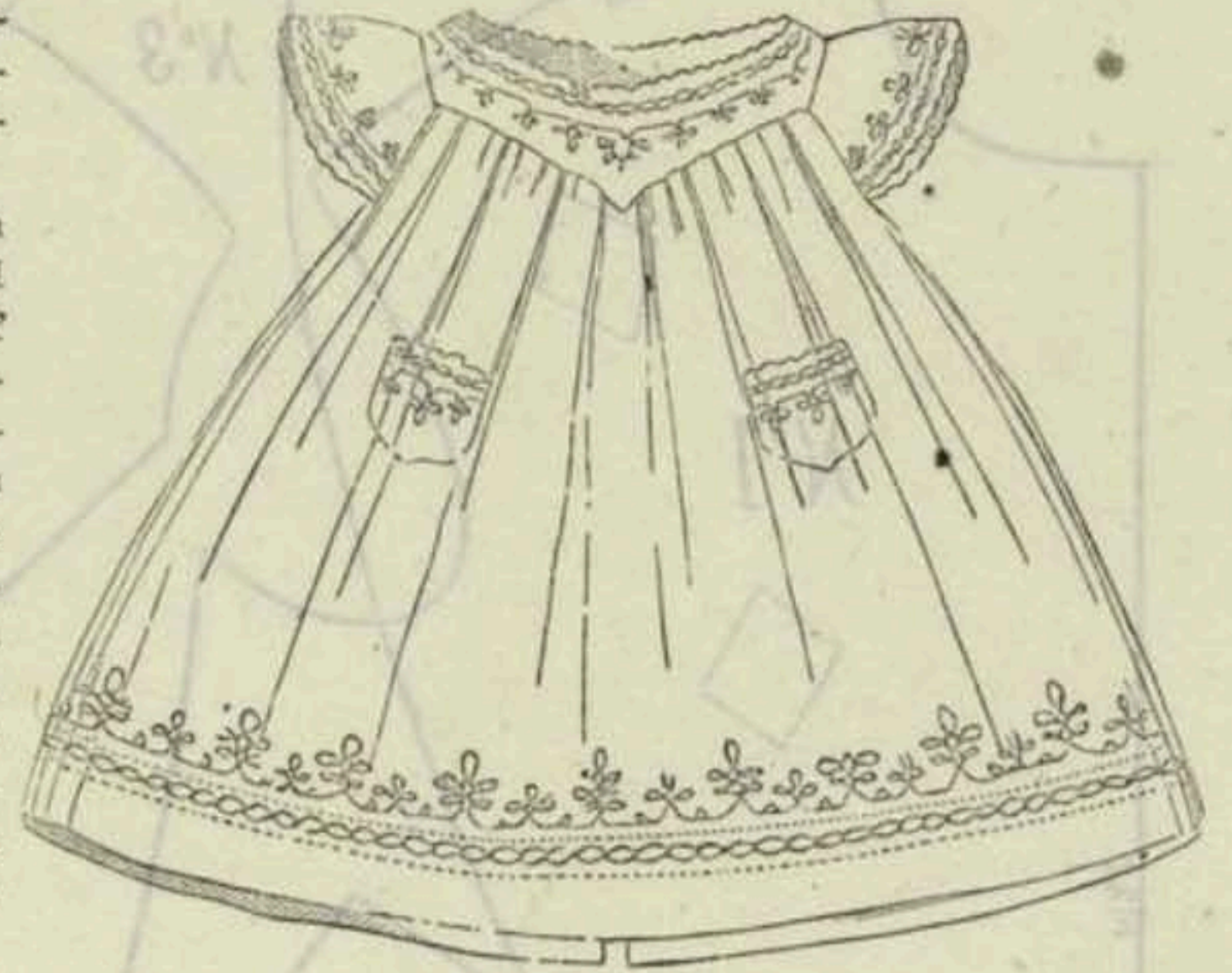

CHAIN-STITCH, OR BRAIDING FOR INFANT'S DRESS.

PET Feb 1865

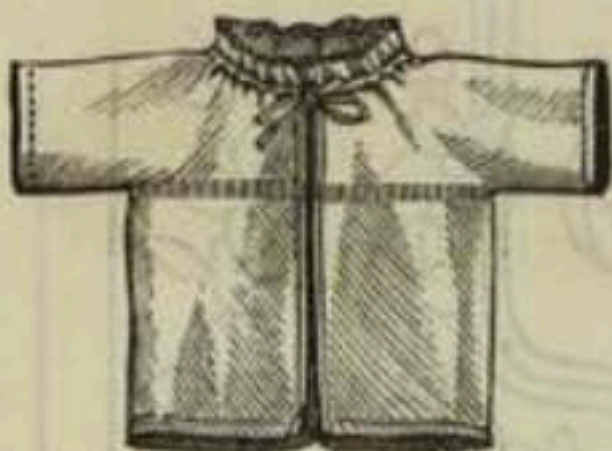
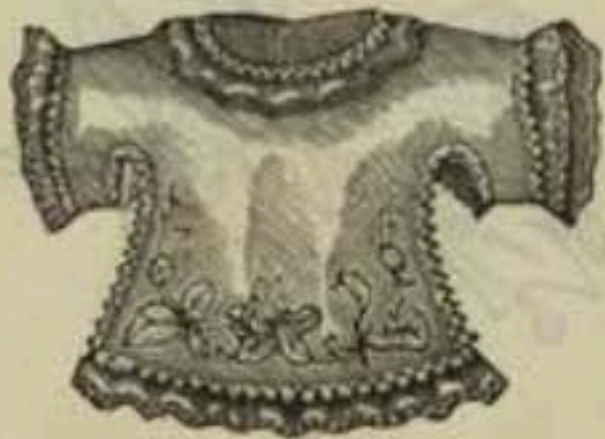

INFANT'S HOOD AND WRAPPER. BODDICE AND DRAWERS FOR CHILD. JACKET. CHEMISE. ETC.

PET NOV 1872

Costume - Infants wear - 1872



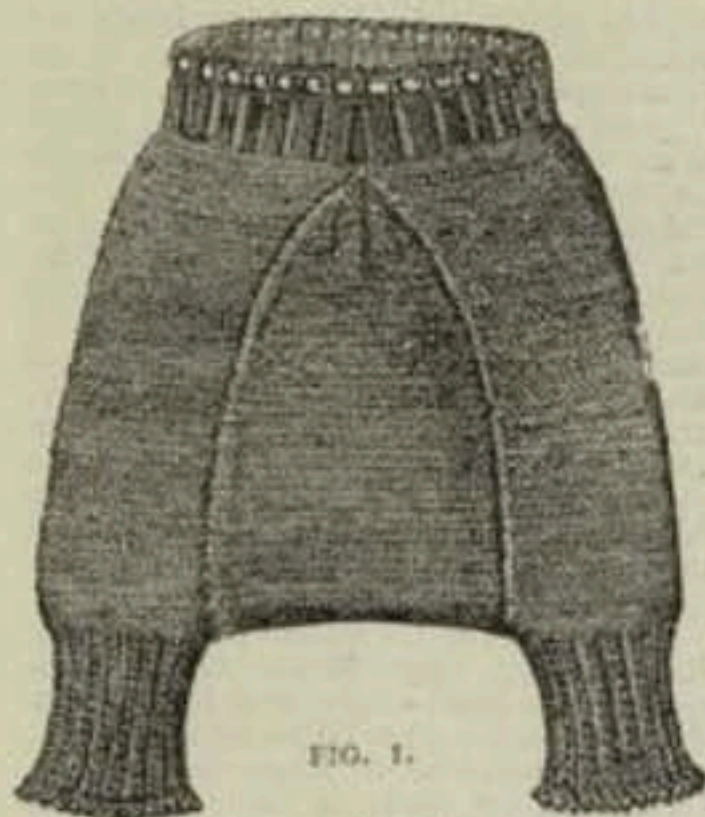

FIG. 1.

FIG. 1.—INFANT'S KNITTED DRAWERS.

Four knitting needles are required. The size of needles and cotton selected according to the size of drawers.

Commence at the waist by casting on 130 stitches, and knit 3 plain rows.

4th Row.—Begin by knitting 1; bring the thread forward, knit 2 together; repeat to end of row.

5th, 6th and 7th Rows.—2 plain, 2 purl.  
104 plain rows follow.

104th Row.—46 stitches; leave them on the needle; take a third needle and continue the row by taking 2 together; knit 34, then 2 together; leave the remaining 46 stitches on the left hand needle.

Turn the work, and knit with the fourth needle 63 rows on the 36 stitches; after which, decrease each row by taking 2 together before the last stitch on needle, until the work is finished in a point; fasten off and commence one of the legs.

Work 30 rows; 2 plain, 2 purl.

When both legs are finished, sew them up; also the pointed piece to each side of the drawers to the waistband. The open stitches have an elastic threaded through them.

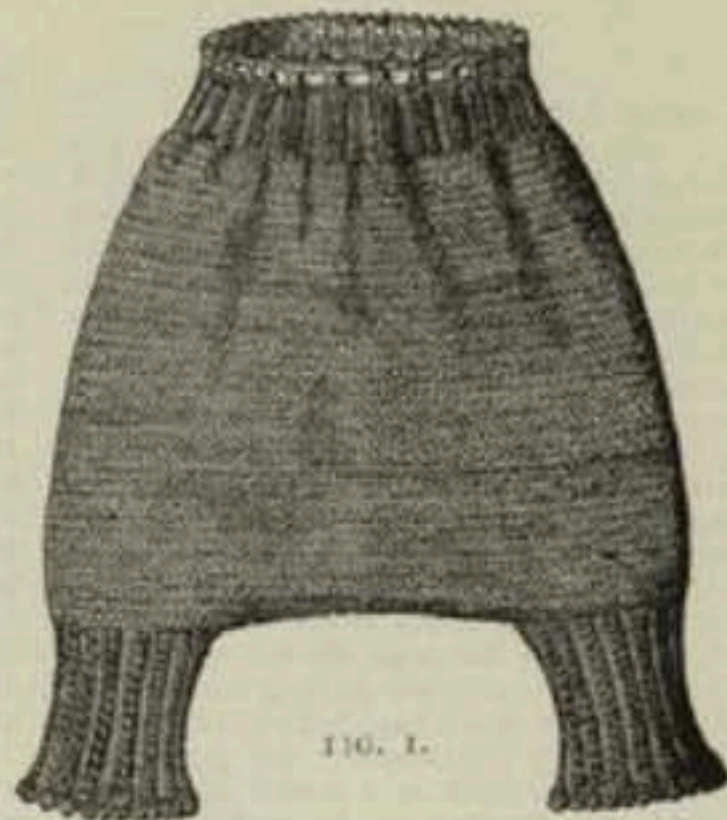

FIG. 1.

are made on the top of the waistband to correspond with buttons on the bodice, so as to keep the drawers in place without pressure. The legs are trimmed with a simple edging of crochet.

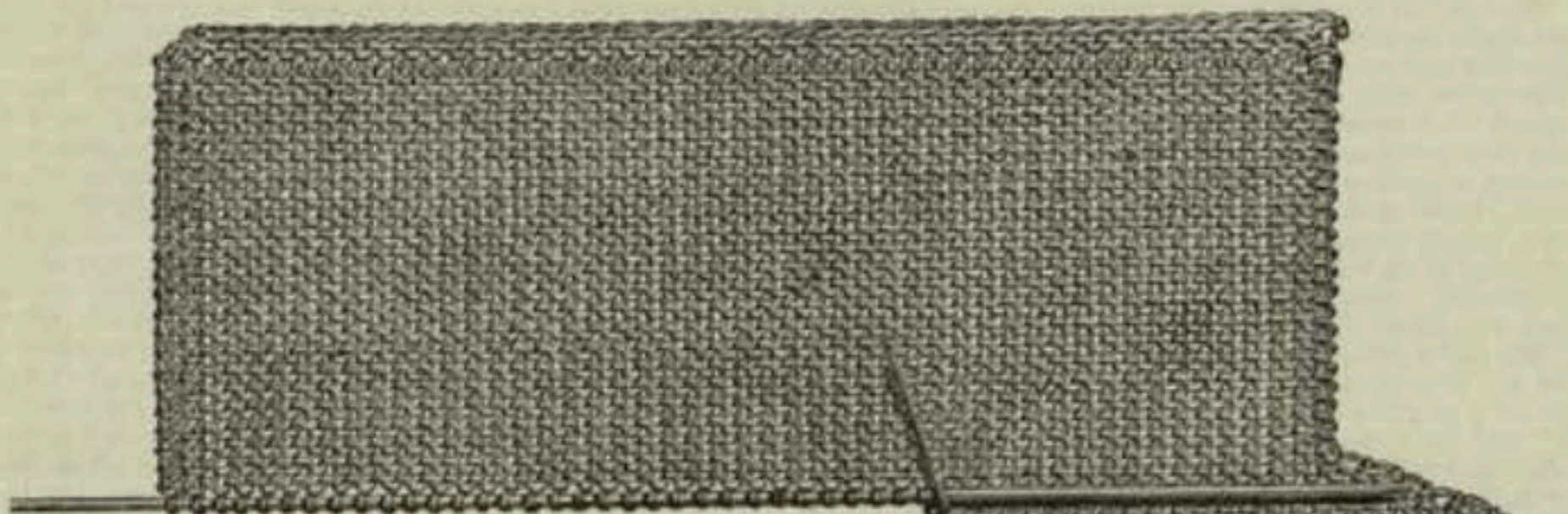

FIG. 2.

FIG. 2.—KNITTED JACKET FOR LITTLE CHILD.

One pair of wooden knitting needles, and one pair of steel, half the thickness.

Material—Berlin wool.

This useful little jacket clings to the figure, and is in simple knitting, backwards and forwards, each row commencing with a slip stitch.

One half of the back of the jacket is begun by casting on 50 stitches on a wooden needle, and knitting the next 36 rows plain.

The following 12 rows are increased at the end of every other row by making an extra stitch in the last but one, so that when the 12th row is completed there will be 56 stitches on the needle. This increase marks the shoulder, and half of the back is finished.

The sleeve is now begun at the end which is increased, by casting on 24 more stitches. There will now be 80 stitches on the needle. Knit 48 of these stitches, leaving 32 on the needle at the end. Knit 72 rows; then take the steel needles.

Reduce the stitches from 48 to 38 by taking 2 together 10 times at equal distances. Work another plain row, then an open one, by bringing the thread forward and purling 2 together.

Work 12 rows; 2 plain, 2 purl alternately; cast off.

Now take up 24 stitches at the top of the sleeve on to the same wooden needle on which the 32 stitches were left, and work backwards

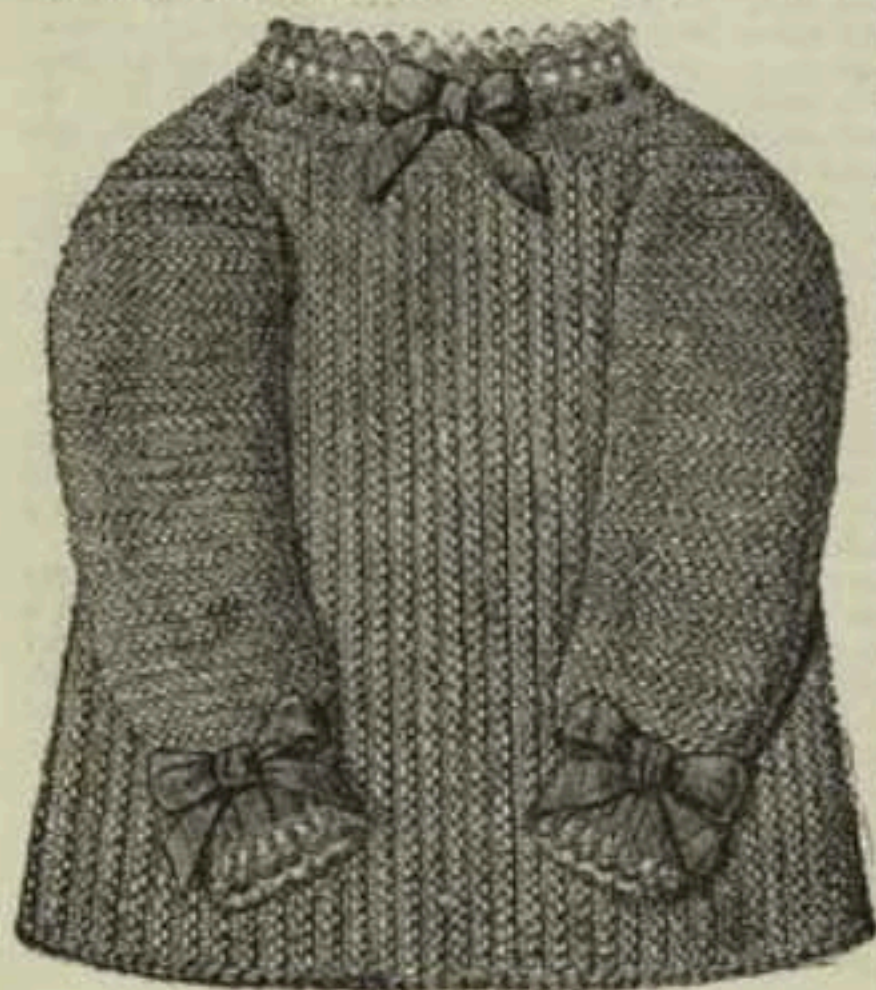
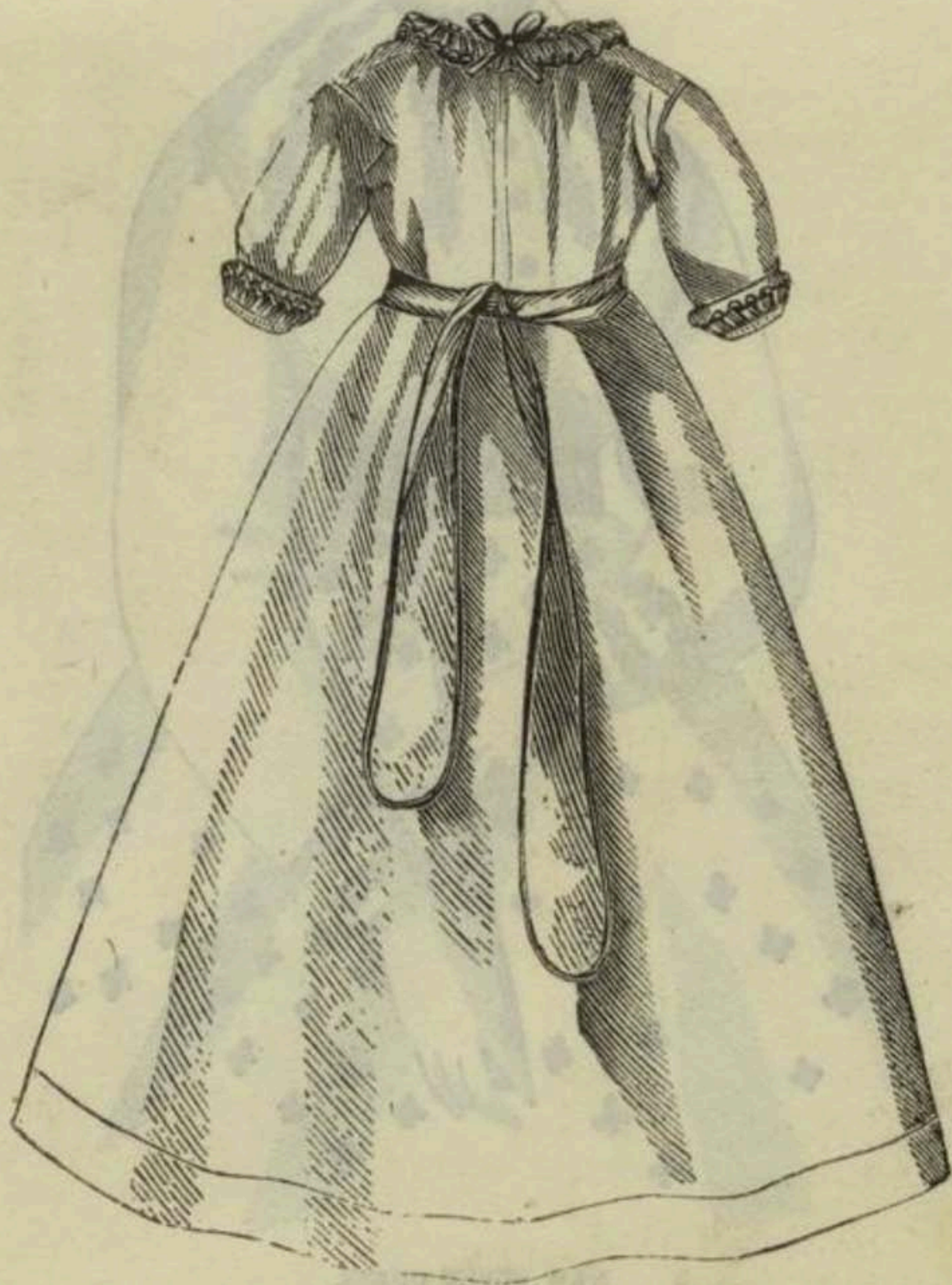

FIG. 2.



INFANT'S NIGHT-DRESS OF NANSOOK.

PET MAR 1867

## Infant's Protector, Figs. 1 and 2.

THIS protector is made of white flannel of the shape given by Fig. 2. It is buttoned in the manner shown by Fig. 1. Take a piece of flannel twenty-two inches square, cut off one corner in such a manner as to leave

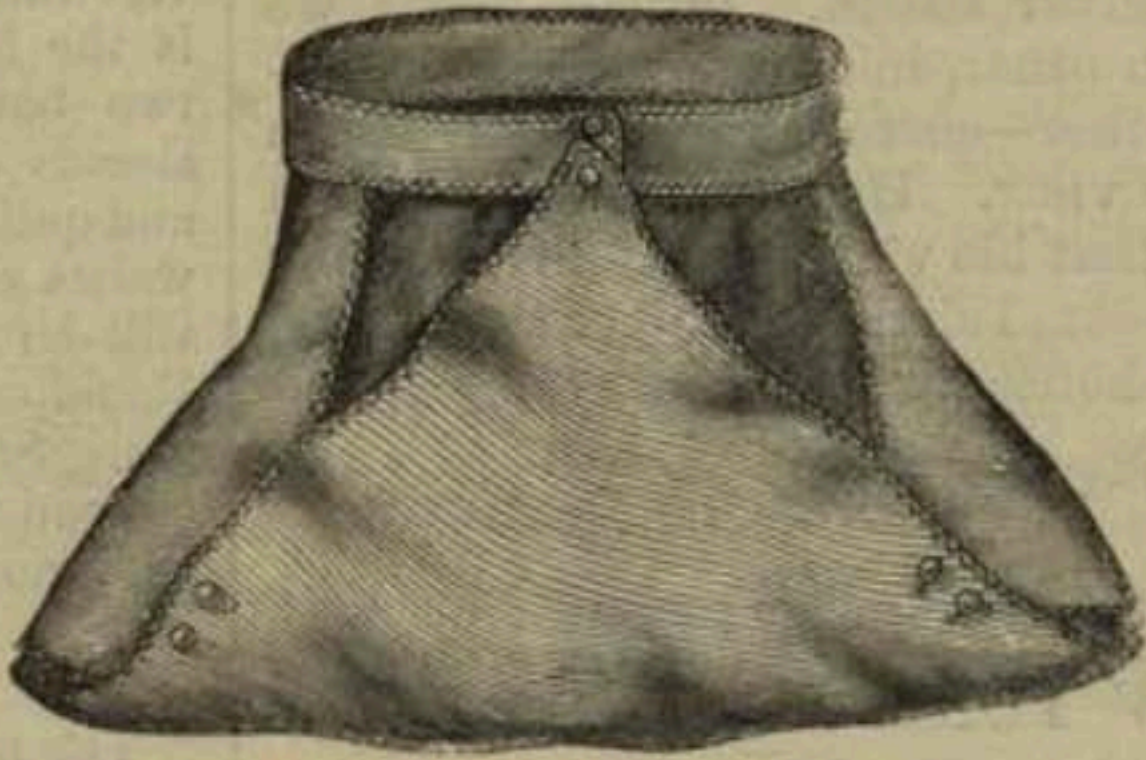

Fig. 1.—INFANT'S PROTECTOR.—BUTTONED.

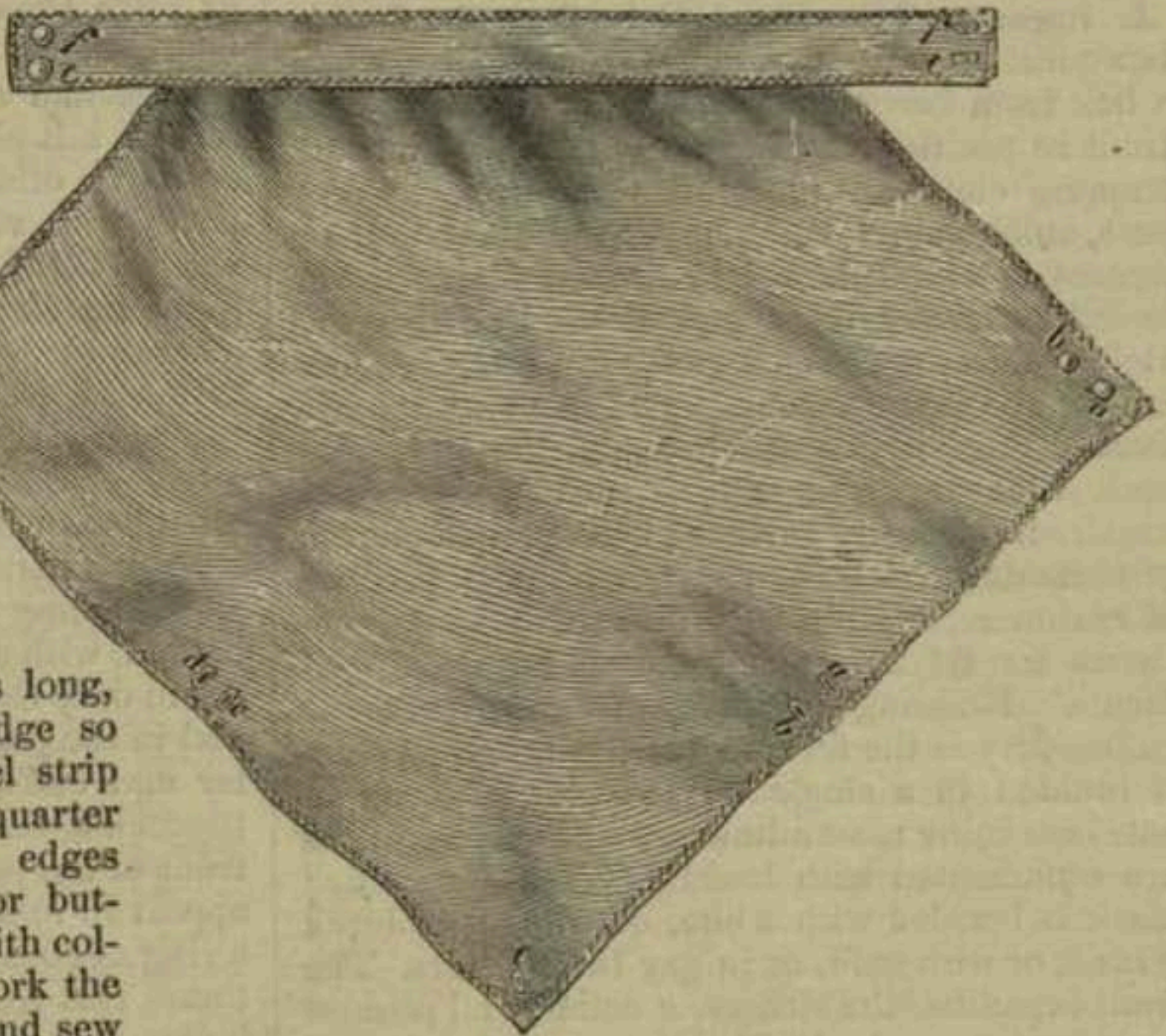

Fig. 2.—INFANT'S PROTECTOR.—OPENED.

1 inches long,  
bias edge so  
t flannel strip  
d a quarter  
rk the edges  
-bone or but-  
titch with col-  
l. Work the  
holes and sew  
buttons. But-  
according to  
corresponding  
ers on the illustration.

# Oct 21, 1871

FIGURE 1 illustrates a toilet equally applicable for the carriage, or for a dinner or evening dress. The robe is of white and green grenadine, with three flounces, *à disposition*; these are quadrilled alternately with green and white velvet or plush, with small tufts of the material varying the surface, and ornamented with a fringe. The corsage is half-pointed. On the top of the body are three berthés, invoven; the upper two being spread, and the under one confined by a stitch to the body, upon which it forms a deep point. Upon this is placed a noud of taffeta ribbon, alternately green and white. The sleeves are formed by narrow hollow plaits which expand at the elbow into a *bouillonné*, which is continued at the elbow into a very deep frill. The velvet forms the ornament for the puff and the bottom of the sleeves, which are caught up on the front arm by a fancy button. The bracelets are of pearl, and the gloves should be straw-colored. The *coiffure* is *à la Grec*, with large pearls passing twice over the front hair, and twisted through the knot. Care should be taken, especially in an evening toilet, that this style of *coiffure* should not be adopted unless it harmonizes with the features.

The CHILD'S DRESS consists of a basque, with scrolled bretelles cut open at the shoulders. In front these terminate in a point at the waist; behind, they are apparently continued in a bow with floating ends. The basque is scalloped, and is slashed upon the sides, where it is slashed and laced with tasseled cords. The back and front are laid in large fan-shaped folds. The sleeves are puffed, with bows upon the shoulders. The skirt is formed of a succession of frills.

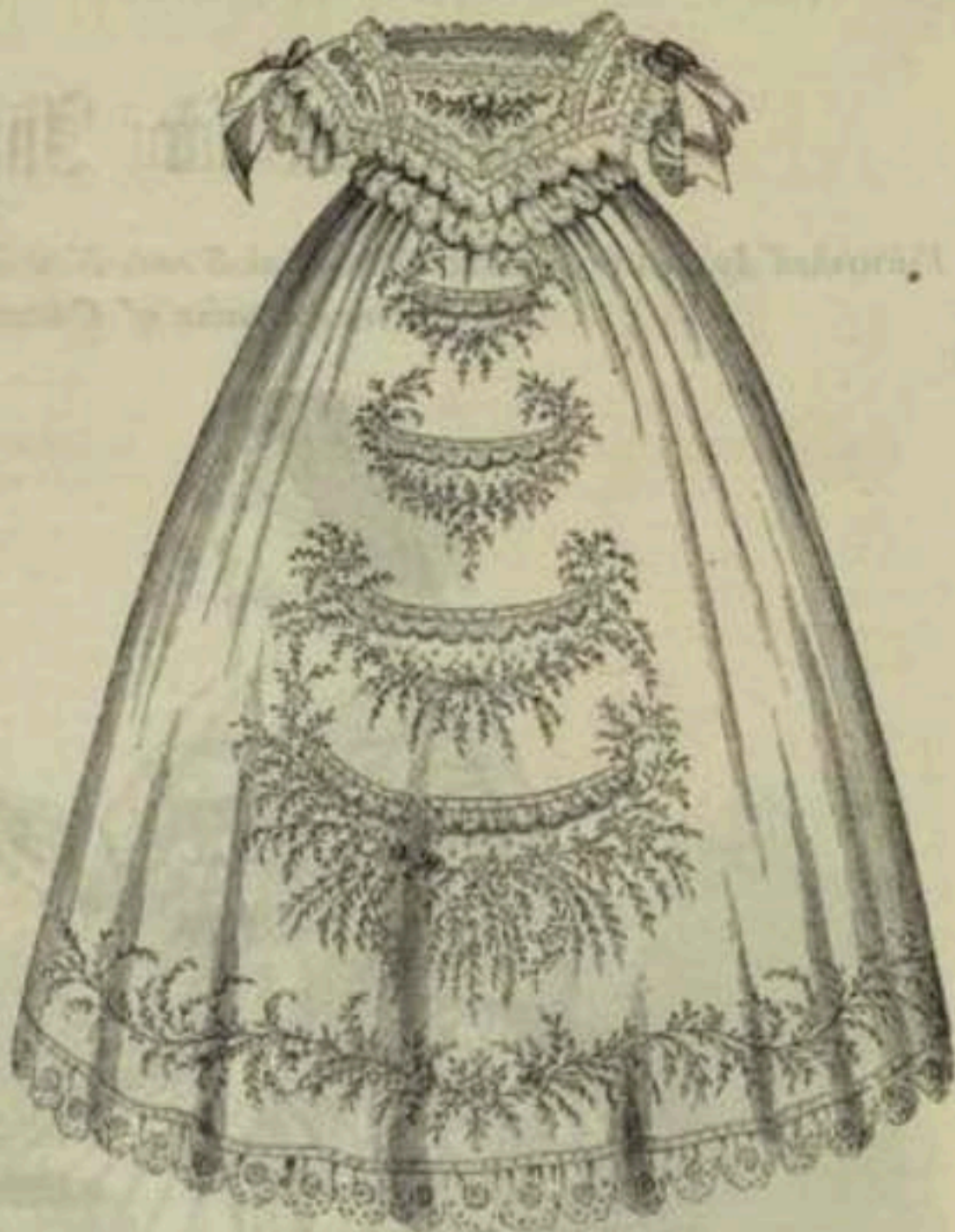

FIGURE 3.—INFANT'S ROBE.

The INFANT'S ROBE is entirely needle-wrought, with the exception of the lace ruffling. The fabrication and ornamenting of such a garment will be a labor of love to many a young mother.

The BLACK LACE FICHU is a very becoming style. The lace is joined under a range of loops of black satin terminating in a bow.

The WHITE LACE FICHU is another tasteful variety of this pretty adjunct of the toilet. In its construction white satin ribbon is employed in connection with any favorite lace.

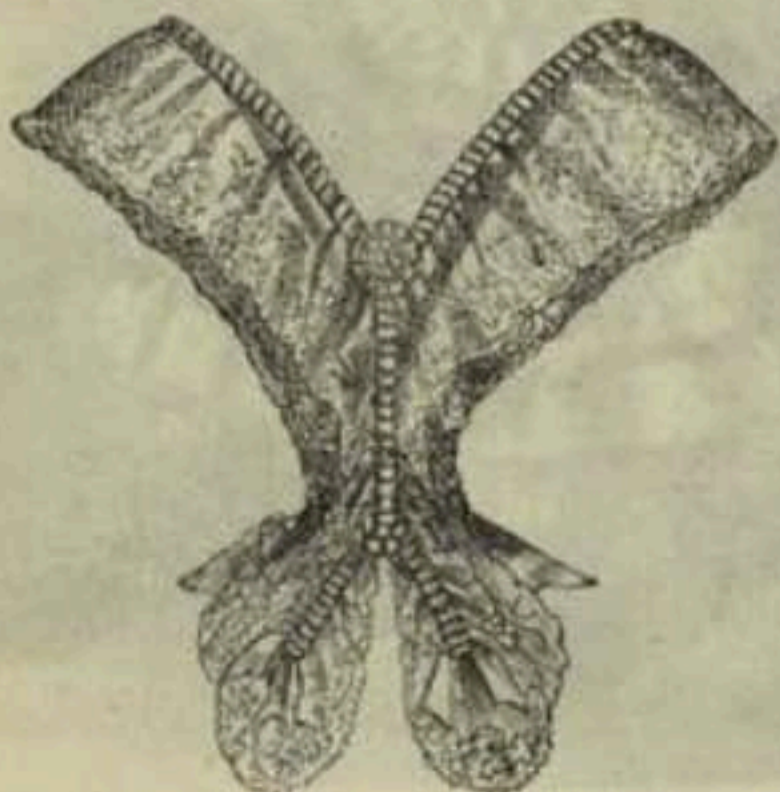

FIGURE 4.—WHITE LACE FICHU

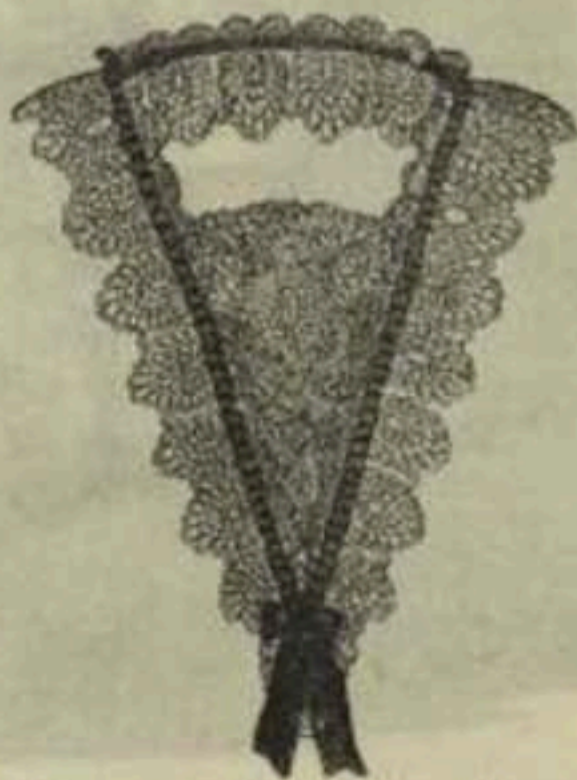

FIGURE 5.—BLACK LACE FICHU.

N. Y. PUBLIC LIBRARY  
PICTURE COLLECTION

Costume - Infants' wear - 1857

HM. JY 1857



FIG. 4.—INFANT'S ROBE.

HM APR 1856

Costume - Infants' wear - 1856

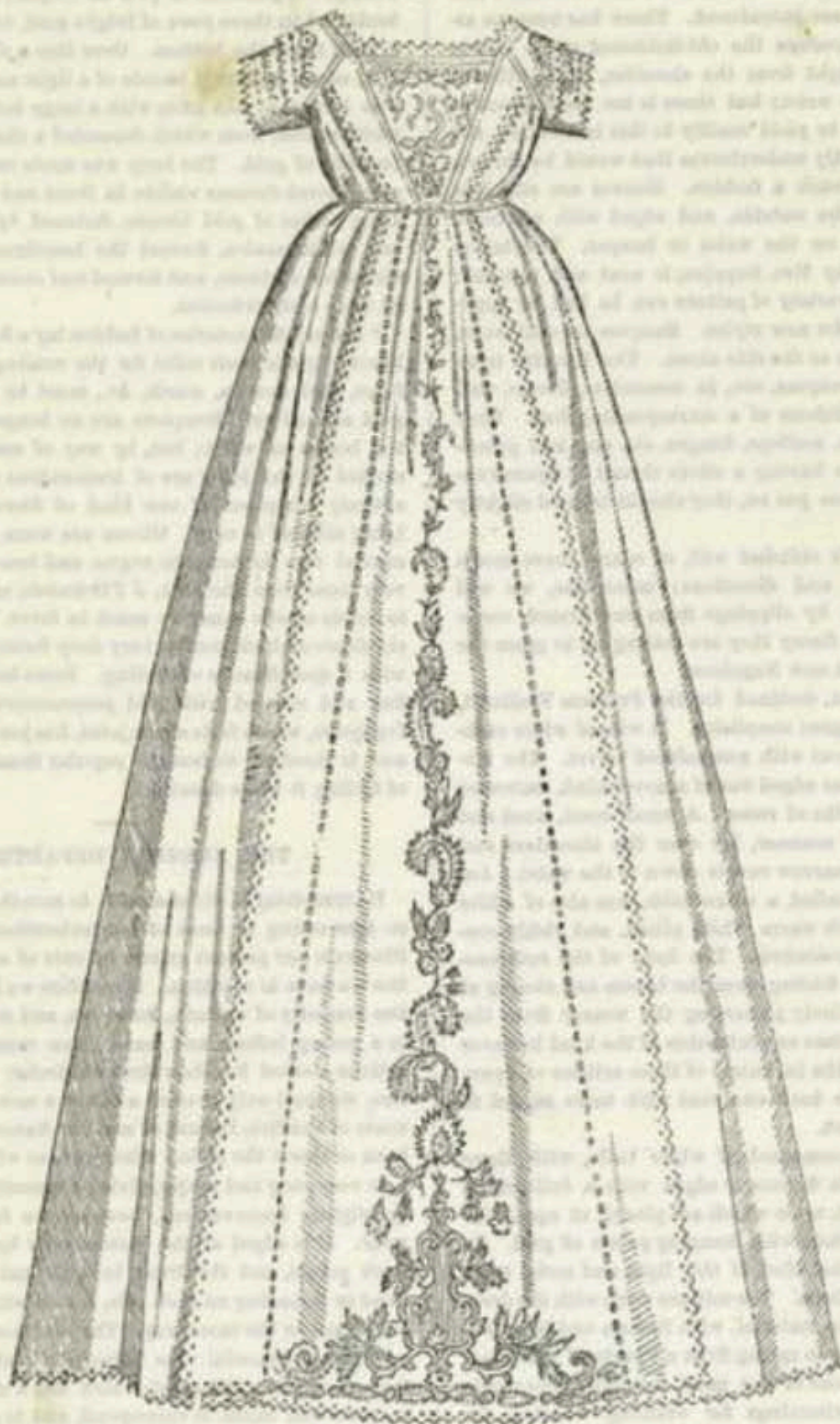

deprecate. The lower saloon of Genin's Bazaar is entirely given up to the display of infants' clothing. In the central glass-case we find a dress of English embroidery, which has already taken a prize at the World's Fair. It is made up over gold-colored satin, to display the work, with two founces, and the moderate price is \$100. As an advertisement it is by no means an extravagant outlay for Mr. Genin, as many are attracted by its beauty. A christening blanket, which received a prize at the Fair of the American Institute the past season, lies beside it. The pattern is a heavy wreath of jessamine, blossoms and foliage, exquisitely imitated on the finest white flannel. This is really, taking the beauty of the design and execution into consideration, by no means extravagant in price; \$35 would do little more than repay the actual outlay. A cloak of white cashmere, also elegantly embroidered, and lined with richly quilted white satin, is the next most beautiful article in

the case. It is from Paris, as we chanced to be present when the invoice was opened, and noticed the importer's price attached. There is every variety in children's cloaks this spring, from the sacque, only covering the little figure, to the long sweeping mantle like this. There is a style of short sacque, and cloak beneath, with a handsome button-hole edging in scallops, and lined with Florence silk, afforded by Mrs. Edwards, Chestnut Street, at \$10. At Genin's the prices range from \$15 to \$45 and \$50. They are of course much more elegant in finish and ornament. If the cloak has no hood, a handsome handkerchief is usually tied about the child's throat when sent out on cold days. We have seen many a bridal *masochoir* succeed to this office.

There are of course various styles of hoods, bonnets, etc. of white embroidered cashmere, worsted crochet, the latter by no means coarse or inelegant, etc. etc. But for a child in arms (after the rigor of winter has passed, when a warm

64 Apr 1853  
Infant's walking dress

# INFANT'S SHOE, EMBROIDERED IN CHAIN-STITCH.



*Materials.*—Pink silk; a few skeins of white sewing silk; white sarsenet ribbon, three-quarters of an inch wide; muslin and flannel.

THIS very pretty and comfortable little shoe is to be embroidered entirely in chain-stitch. The pattern is given so clearly in the engraving, that no difficulty can occur in drawing it. It must be marked on the silk in the ordinary manner. The size of the shoe must be suitable for the child, and a paper pattern should first be prepared, of a very ample size, as the quilted lining of the shoe takes up a considerable space. Mark out the silk, allowing a very ample margin in every direction, making the toe in one piece, the ankle-piece for another,

and the sole for the third. Cut out pieces of muslin and flannel to correspond, and quilt them together in small diamonds with sewing-cotton.

Work the pattern on the silk; then make up the shoe very neatly, running the sole in parallel lines from heel to toe, taking the needle through the thicknesses of silk, flannel, and muslin.

Bind the upper part of the shoe with a fine piping cord, covered with silk; and pierce holes for the tie, sewing them round with silk of the same color as the embroidery.

If gros de Naples is thought too delicate or expensive a material, fine French merino of any pretty color may be used for this shoe.



BENGALINE SILK AND LACE BONNET.



BLUE FAILLE AND LACE COAT.



BROWNIE CAP-BENGALINE



BOY'S CAP-SILK AND OTTER.



VELVET AND SILK HAT.



PINK FAILLE COAT TRIMMED WITH SILVER-FOX BANDS. H. N. S. 1899



MOB-CROWNED SILK CAP.



# INFANTS' BOOTS.

BY MRS. JANE WEAVER.

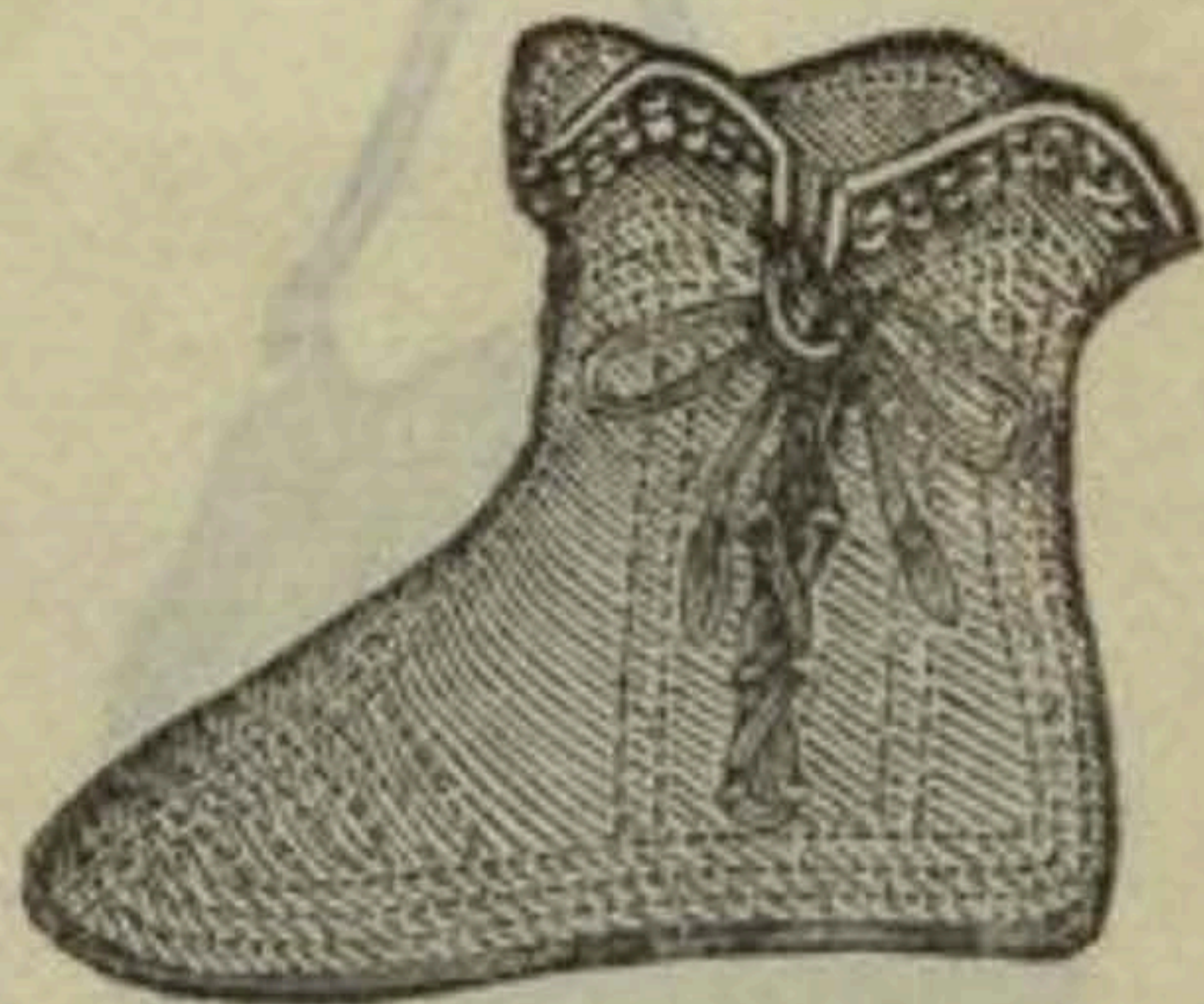
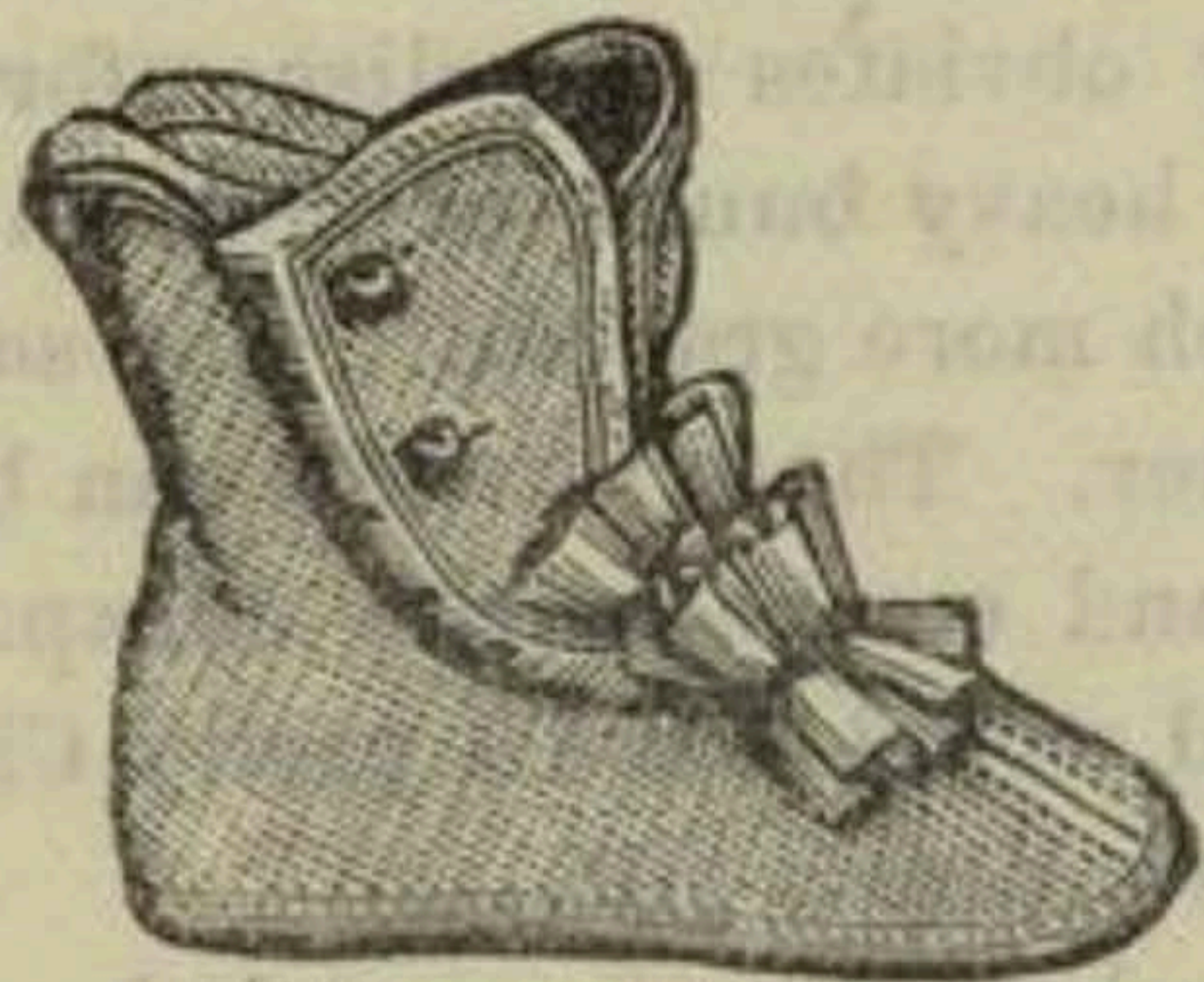

In the front of the number we give a pattern, { add, here, two designs for infants' quilted boots.  
full-size, for an infant's shoe in braiding. We { These boots may be made in silk, satin, or pique.

*Per Dec 1872*

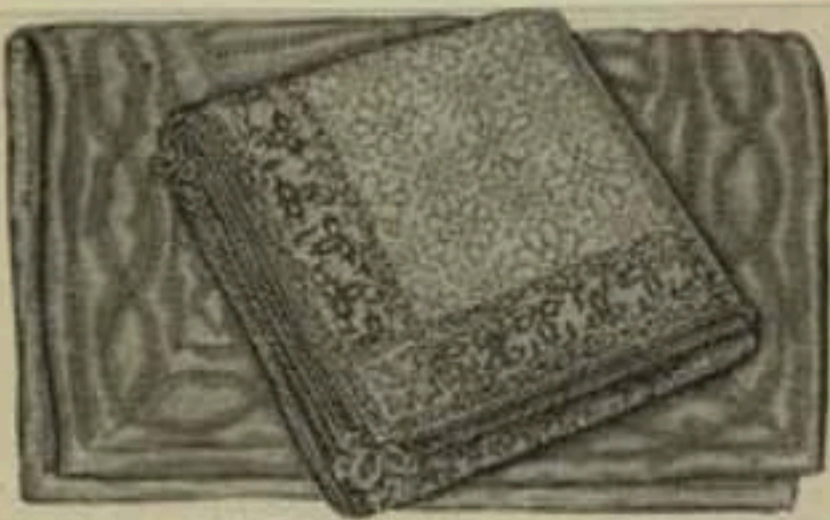

Fig. 7.—CRADLE QUILT.  
For description see Supplement.



Fig. 6.—INFANT'S PATTINGAY.—FRONT AND BACK.  
Cut Pattern, No. 2066; Price, 15 Cents.  
For pattern and description see Suppl., No. XVIII., Figs. 60 and 61.

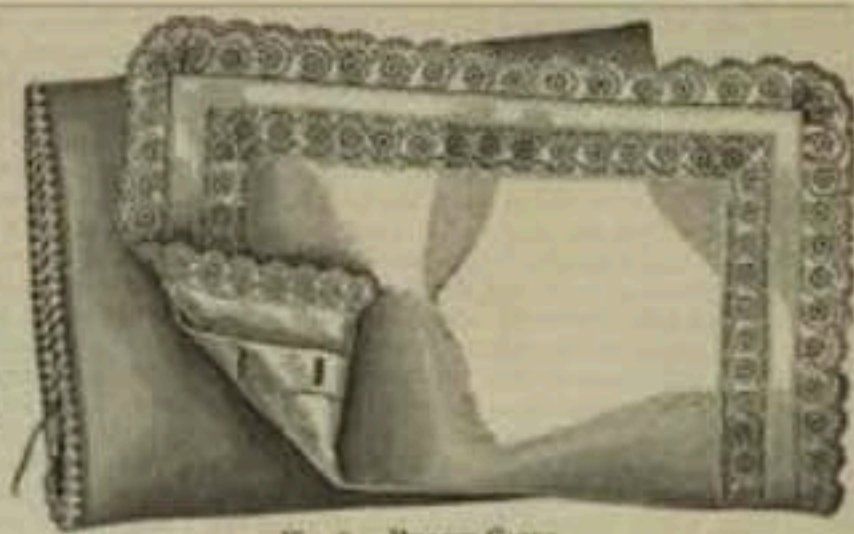

Fig. 8.—PILLOW-CASE.  
For description see Supplement.



Fig. 10.—INFANT'S SHIRT.  
Cut Pattern, No. 2067; Price, 10 Cents.  
For pattern and description see Supplement, No. XI., Fig. 30.



Fig. 12.—BABINET WITH CRITONNE DRAPERY.  
For description see Supplement.



Fig. 9.—INFANT'S BLANKET HOLDER.  
For description see Suppl.



Fig. 14.—INFANT'S CAP.  
Cut Pattern, No. 2072;  
Price, 10 Cents.  
For pattern and description see Suppl., No. VIII.,  
Figs. 21 and 22.

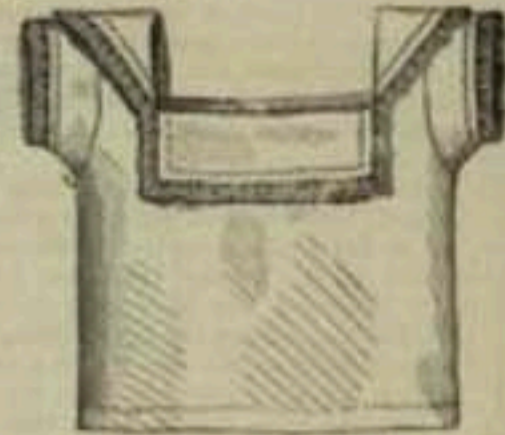

Fig. 11.—INFANT'S SHIRT.  
Cut Pattern, No. 2069; Price, 10 Cents.  
For pattern and description see Supplement, No. XVI., Figs. 28-31.



Fig. 16.—INFANT'S PIQUEE BODICE.  
Cut Pattern, No. 2080; Price, 10 Cents.  
For pattern and description see Supplement, No. X., Fig. 24.

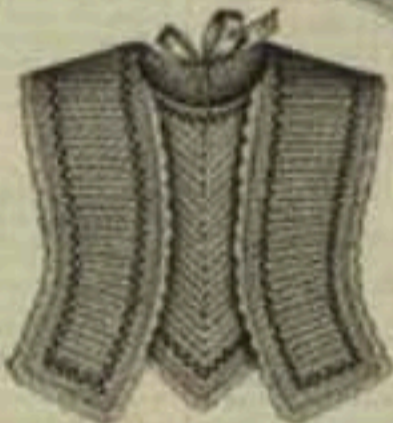

Fig. 17.—INFANT'S CROCHET BODICE.



Fig. 15.—CHILD'S COINED WAIST.  
Cut Pattern, No. 2041;  
Price, 10 Cents.  
For pattern and description see Suppl., No. VII., Figs. 27-30.

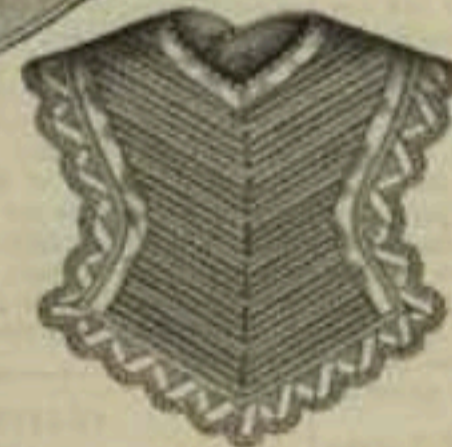

Fig. 18.—INFANT'S CROCHET AND BRAID BODICE.  
For pattern see Suppl., No. XXVI., Fig. 21.



Fig. 19.—GIRL'S MORNING FROCK.  
FRONT.—[See Fig. 17, Double Page.]  
Cut Pattern, No. 2071. From 2 to 8  
Years old. Price, 30 Cents.  
For pattern and description see  
Supplement, No. I., Figs. 1-8.

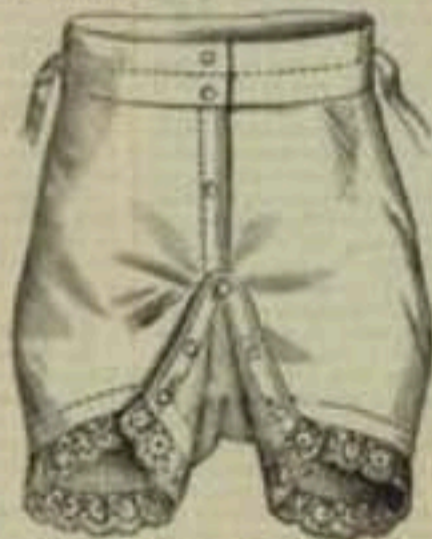

Fig. 21.—INFANT'S DRAWERS.  
[See Fig. 11, Double Page.]  
Cut Pattern, No. 2063; Price, 15 Cents.  
For pattern and description see  
Supplement, No. XXII., Fig. 67.



CROCHET FROCK WITH CAPE FOR CHILD  
FROM 1 TO 2 YEARS OLD.



Fig. 22.—INFANT'S DRAWERS.—[See  
Fig. 16, Double Page.]  
Cut Pattern, No. 2064; Price, 10 Cents.  
For pattern and description see Supplement,  
No. IX., Fig. 32.



Fig. 20.—INFANT'S BATH BLANKET.  
[See Fig. 7, Double Page.]  
Cut Pattern, No. 2066; Price, 25 Cents.  
For diagram and description see Suppl.



Fig. 23.—INFANT'S BAND.  
Cut Pattern, No. 2063; Price, 10 Cents.  
For pattern and description see  
Supplement, No. XXIV., Fig. 68.



Fig. 24.—INFANT'S FLANNEL CAP.  
For pattern and description see Suppl.

manner shown in the illustration,  
and then finish the neck with a row  
of single. The bib is tied with tapes  
at the back of the neck.

**Infant's Crochet Boots.**

These little boots are worked in  
crochet with white brilliant wool,  
which is wool that has a silk thread  
spun in with it. The foot is worked  
in Afghan stitch, and there is a lot

inclusive), but on the opposite side,  
and therefore at the end of the 1st  
row instead of the 2d row of the rib;  
2 stitches are omitted in the first

11 July 3, 1886



Fig. 17.—INFANT'S BOOT.  
For pattern and description see Supplement, No. X., Figs. 35 and 36.



Fig. 15.—INFANT'S LONG PETTICOAT.  
For pattern and description see Supplement, No. VII., Figs. 28 and 29.



Fig. 19.—INFANT'S SACQUE AND PILLOW.  
For pattern see description on Supplement.



Fig. 16.—INFANT'S CASHMERE ROBE.  
For pattern and description see Supplement, No. III., Figs. 10-14.



Fig. 18.—INFANT'S BOOT.  
For pattern and description see Supplement, No. IX., Figs. 32-34.



Fig. 20.—FLANNEL DIAPER DRAWERS.  
For description see Supplement.



Fig. 2.—CROCHET EDGING FOR LINGERIE.



Fig. 4.—MIGNARDISE AND CROCHET EDGING FOR LINGERIE.



Fig. 21.—FLANNEL DIAPER DRAWERS.  
For pattern and description see Supplement, No. XV., Fig. 51.



Fig. 5.—CROCHET EDGING FOR LINGERIE.



Fig. 6.—CROCHET EDGING FOR LINGERIE.

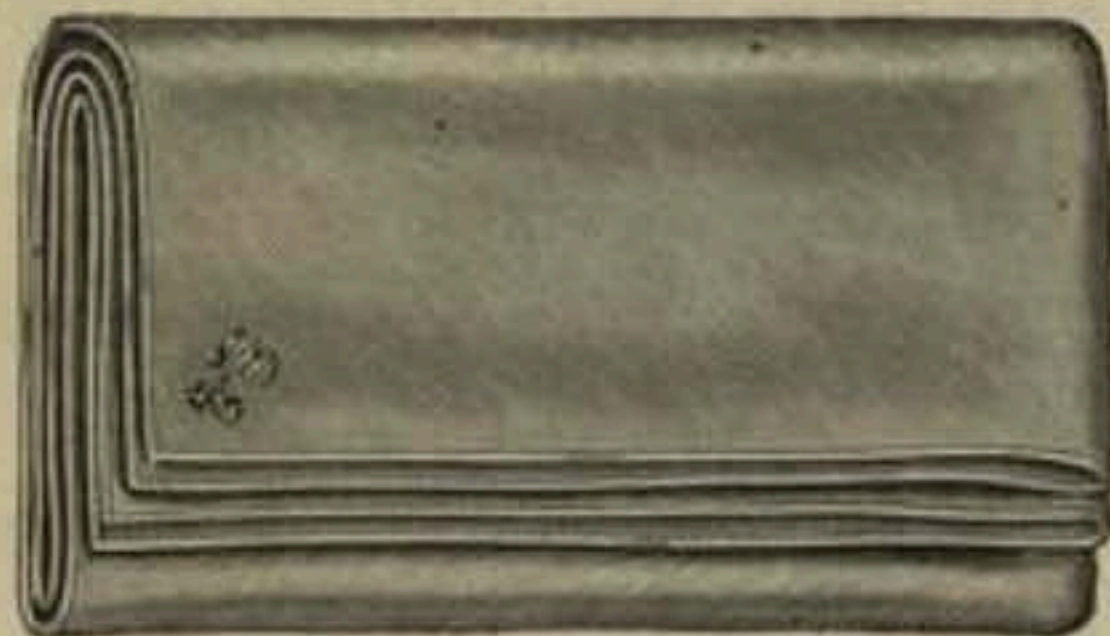

Fig. 22.—INFANT'S FLANNEL BLANKET.  
For description see Supplement.

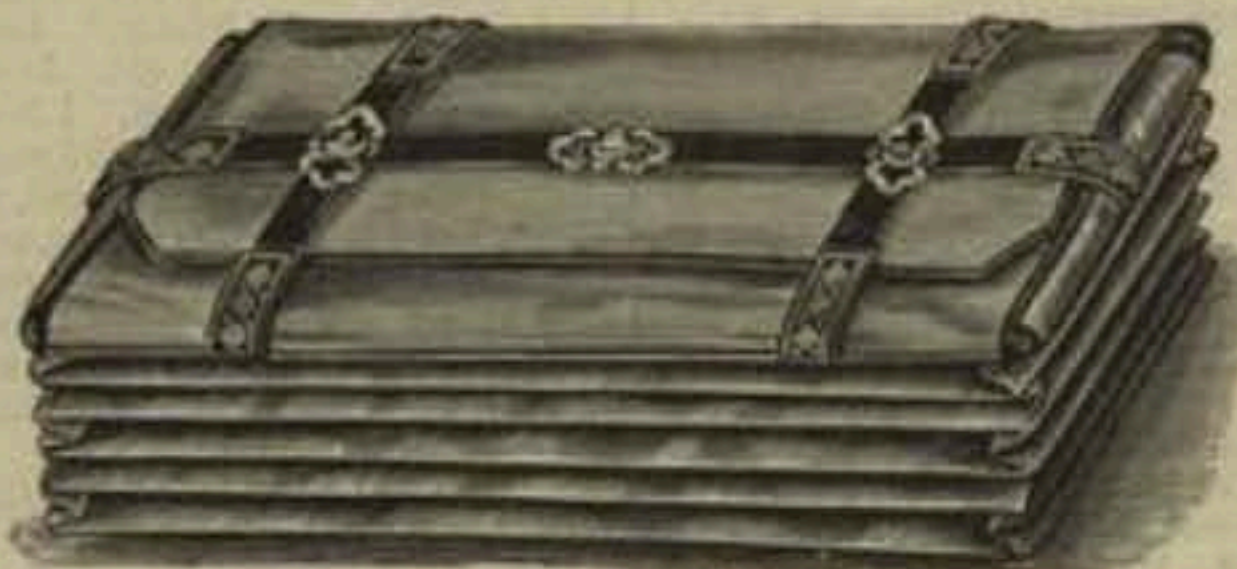

Fig. 1.—TRAVELLING CASE FOR INFANT'S WARDROBE.—[See Fig. 2, P. 369.]

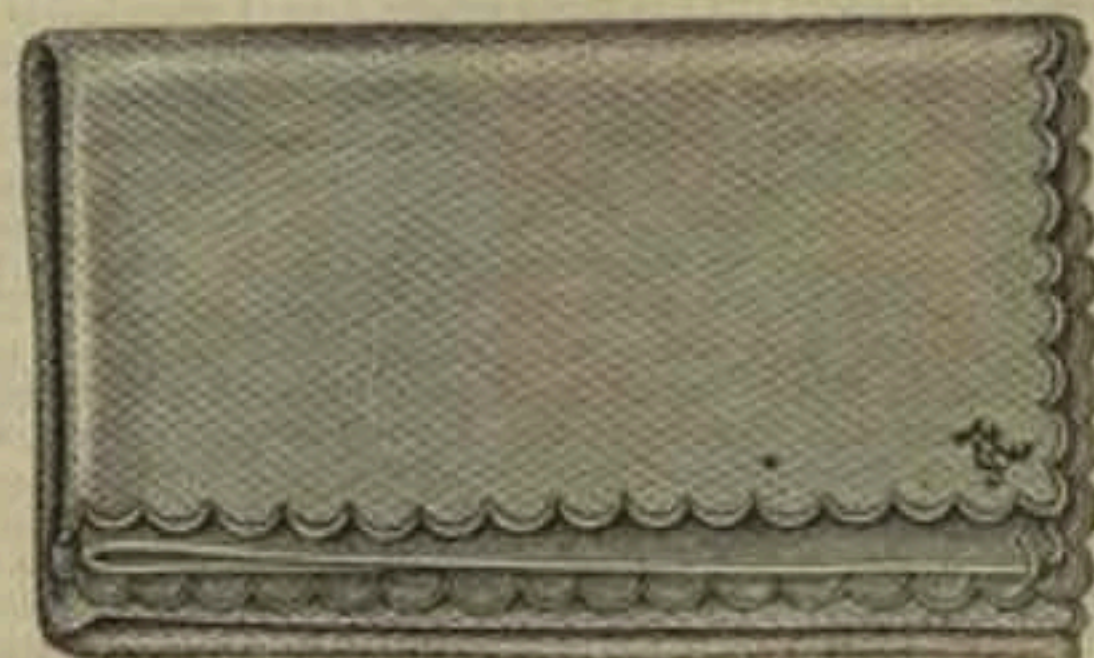
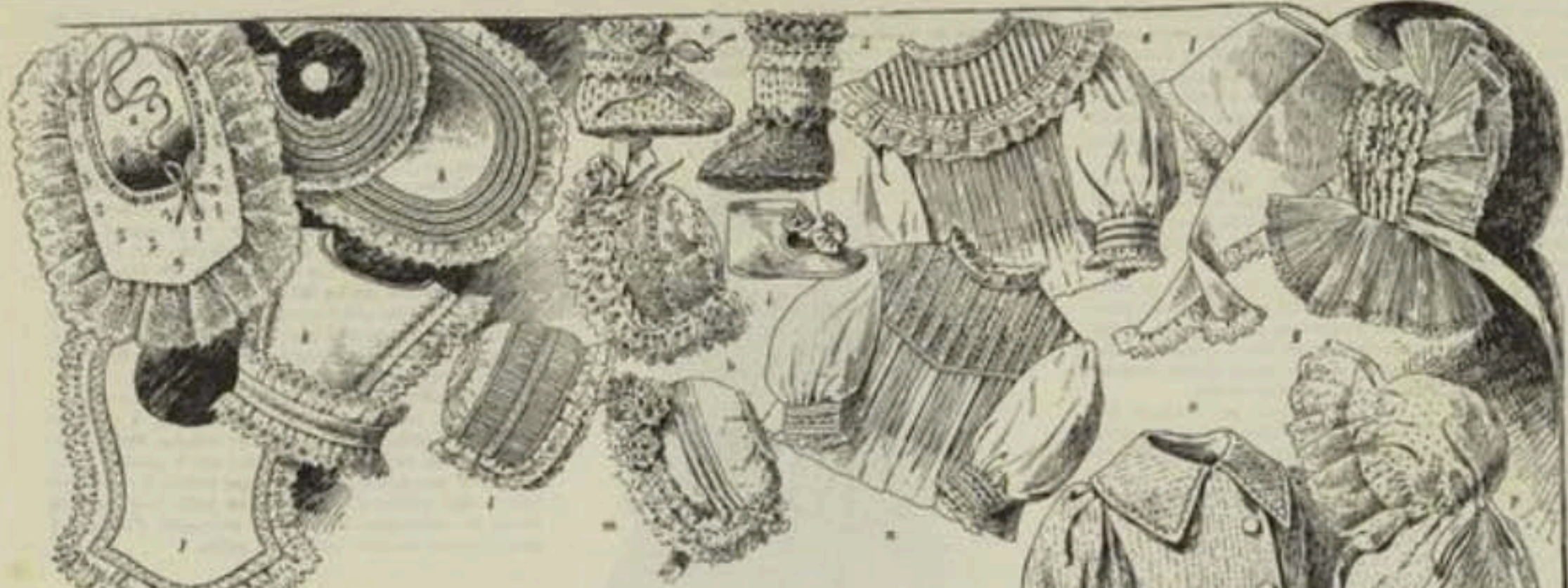

Fig. 23.—INFANT'S CANTON FLANNEL BLANKET.  
For description see Supplement.



1. BANIER, CRACHOIRS, BOUQUETS, BOUQUES, FICHS, CAPOTS, VÉTÉMENT, PANSÉ-CORRIDOR, CHERINES, BRASSIÈRE (6154).

### DESCRIPTION DE LA LAYETTE

La layette complète que nous publions aujourd'hui pour répondre au désir de nos abonnés, se compose de tout ce qui est nécessaire à l'habillement de bébé; nous y avons ajouté un modèle de berceau garni et un miroir.

Les nouveaux objets de cette indispensable layette sont groupés en tête de cet article sous le n° 1. Ce sont d'abord les bavoirs désignés par les lettres a, b, j, k.

a. Bavoir élégant pour baptême, en tulle brodé au plumetis, entouré de valenciennes. Encolure ajourée à même, doublée de ruban rose ou bleu.

b. Bavoir riche à collette, pour baptême, en piqué garni de trois jours et de quatre entre-deux de points; volant de valenciennes formant bordure.

j. Bavoir court pour sortir, en piqué garni d'un entre-deux et d'une bande de broderie.

k. Bavoir pour la maison, fermant corsage. Il se fait en piqué, se ferme au milieu du dos et s'arrête à la taille par une crochete ornée d'un point de broderie et d'un volant bordé; mêmes garnitures formant bretelles.

Les petites chemises se font en laine tricotée, en piqué et en peau blanche.

c. Chemise en laine doublée de ruban.

d. Chemise demi-botte en laine et soie blanc, garni de ruban bleu.



2. BARE DEMI-LONGUE EN BANIER (6156).

ruban coupant la passe en deux. Bord rouché de dentelle, avec bouclettes de ruban ornées dans les rayons. Sur le devant, bord de satin blanc, brides en même ruban.

e. Chemise en piqué fermée par une patte boutonnée et garni d'un petit ourlet en piqué.

Les trois bonnets sont à peu près de même forme; ils sont composés d'une passe et d'un petit fond.

h. Bonnet de baptême en dentelle; agrémenté de

l. Bonnet de lingerie en mousseline, pour la maison, avec passe fermée de petits plis de lingerie; il se garnit de valenciennes et de point de broderie, brides en mousseline.

m. Bonnet riche pour la maison, avec passe en mousseline, ornée de trois plis coulissés de ruban; fond de broderie, bord rouché en tulle soie, brides en ruban; trois choux de ruban ornés au point de dessin.

Les guimpes se font en mousseline ou en satin.

n. Guimpe en satin plissé, fermée au milieu du dos. L'emploiement fait corps avec la guimpe; il est garni de points de broderie et d'une herse en satin, ornée de dentelle.

o. Guimperiche en mousseline à plis.



4. CHERINES ET BRASSIÈRE (6154).

Elle se garnit d'entre-deux de valenciennes et de volant et se ferme au milieu du dos. Emploiement et poignet de manche assortis.

f. Petit fichu en satin, garni de broderie, avec petit gousset rapporté, arrondissant l'encolure.



5. CROISE DE CHERINES (6157).

g. Capote en tulle blanc bouillonné, avec passe et bavouet en même tulle indéplissable. Brides en ruban de satin.

Les deux derniers objets de ce premier groupe représentent un vêtement et un pansé-corridor.

a. Vêtement d'appartement en lainage blanc doublé de serone blanc ou de couleur. Il se compose d'un dos sans avec devants fermés par une crochete double boutonnée. Manche rasstrés au poignet par une coulisse en ruban de satin. Bas de vêtement et col rabattu, garnis de points de broderie.



6. CEINTURE ET CORSET (6159).

blanche à pois d'indienne de serone. Il est fermé par un carré d'étuffe arrondi aux angles, la tête est fermée par une coulisse en ruban de satin; garniture de dentelle.

La figure n° 2 représente un rache-mallot en piqué, garni d'un entre-deux et d'un volant de broderie. Le corps est monté par un corsage, fermé par des pattes croisées; épaulettes ornées d'un ruban de dentelle, même dentelle retombant sur le corsage.



7. CROISE DE BANIER (6157).

Le n° 3 est un joli modèle de robe demi-longue en satin. Jupon orné d'un entre-deux de points ornés de petits plis;



*Laine Paël*

*Paris chez M. de la Paëlle & Co. Palais National*

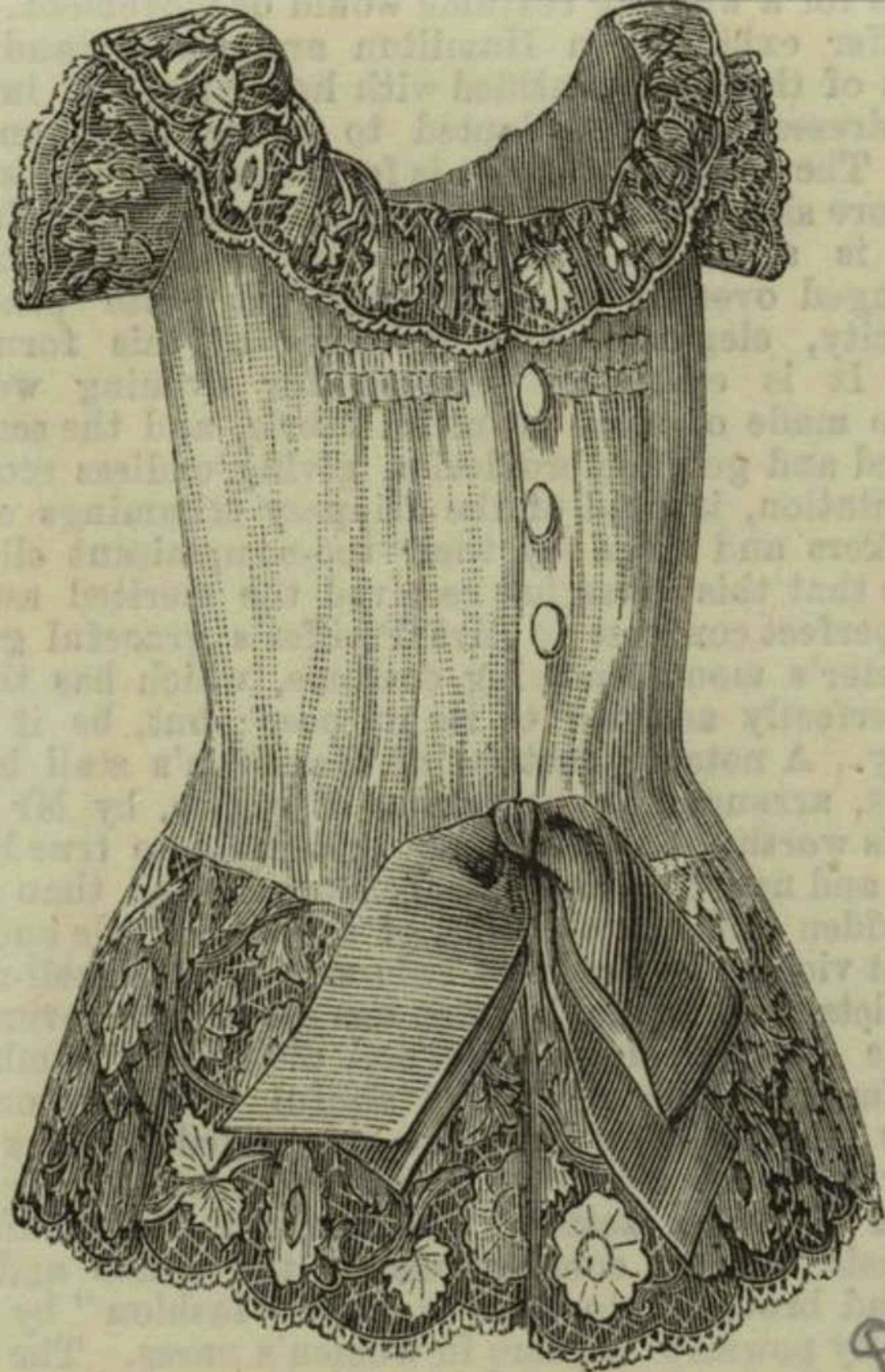

No. 12. LOW FROCK FOR GIRL OF TWO. (Back.)

cream crepon de laine worn over a silk slip. The embroidery is on the material. Pattern 12-53

9 JUN 83

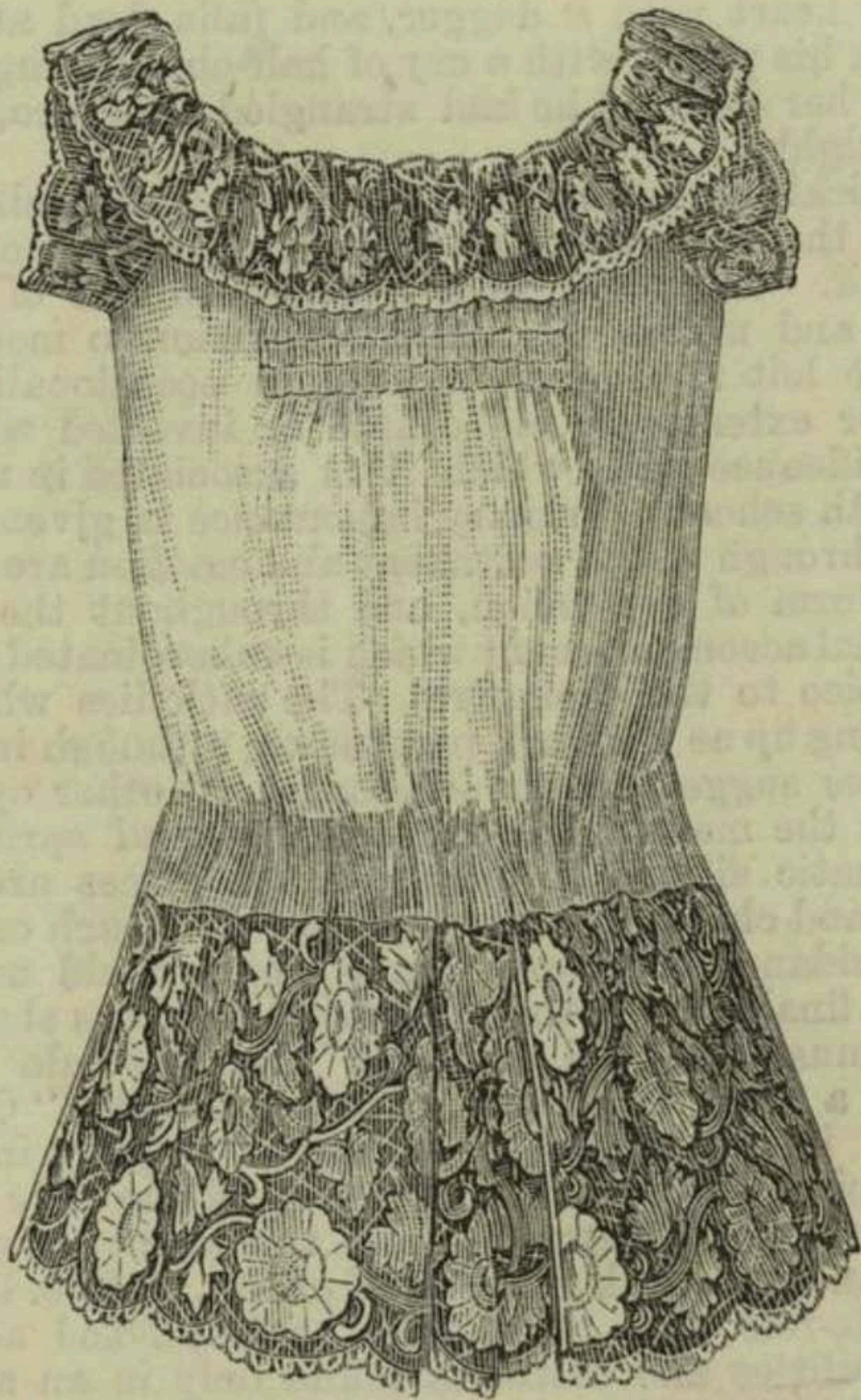

No. 11. LOW FROCK FOR GIRL OF TWO (Front.)

Either crepon de laine, or veiling lined with colour. The bodice is gathered back and front. Pattern, 1s. 7d.

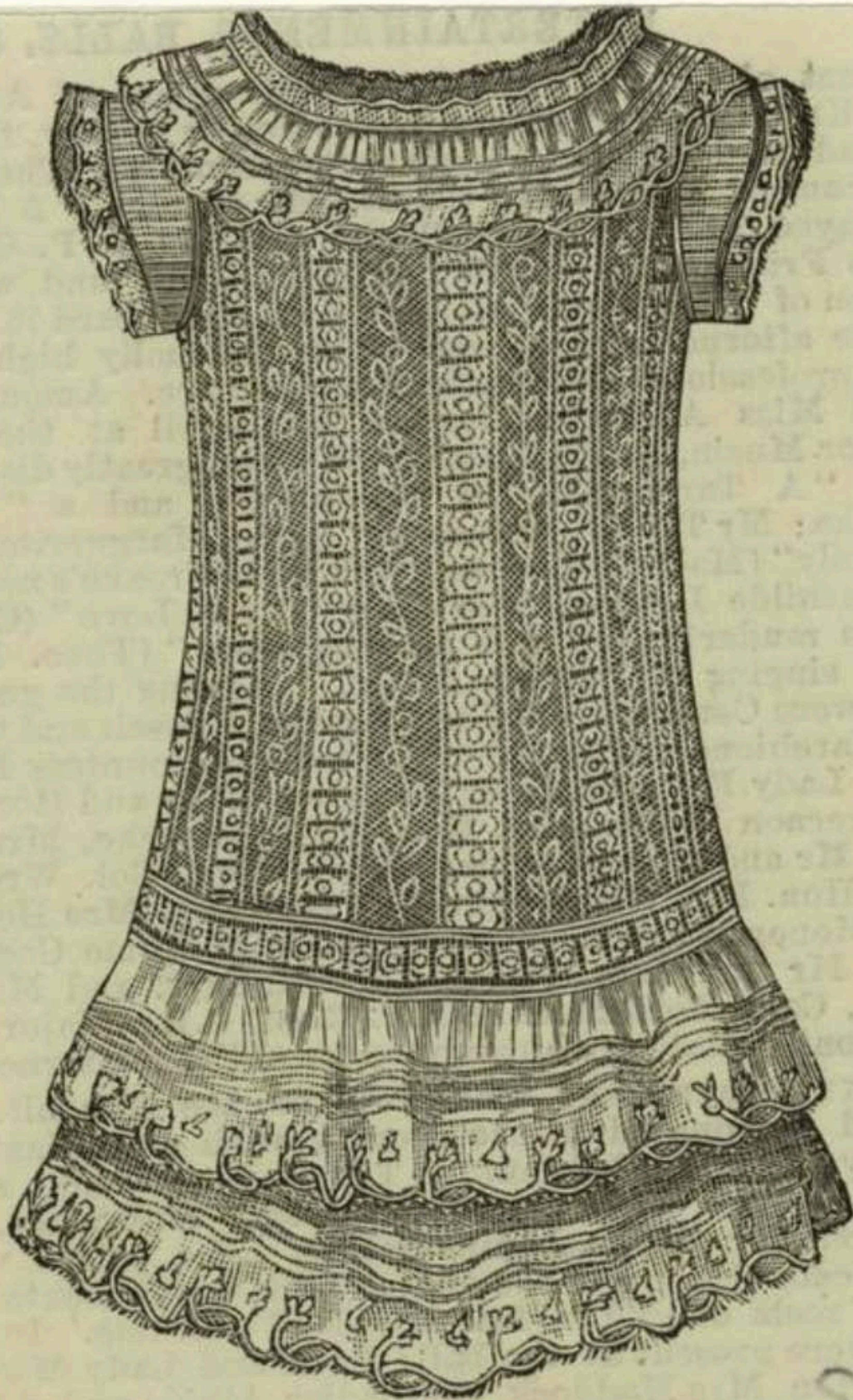

No. 21. LOW FROCK.

For girl of three. Russian embroidery and lace insertion over colour  
c. Pattern, 1s. 7d.

SEP 8

SEP 1887



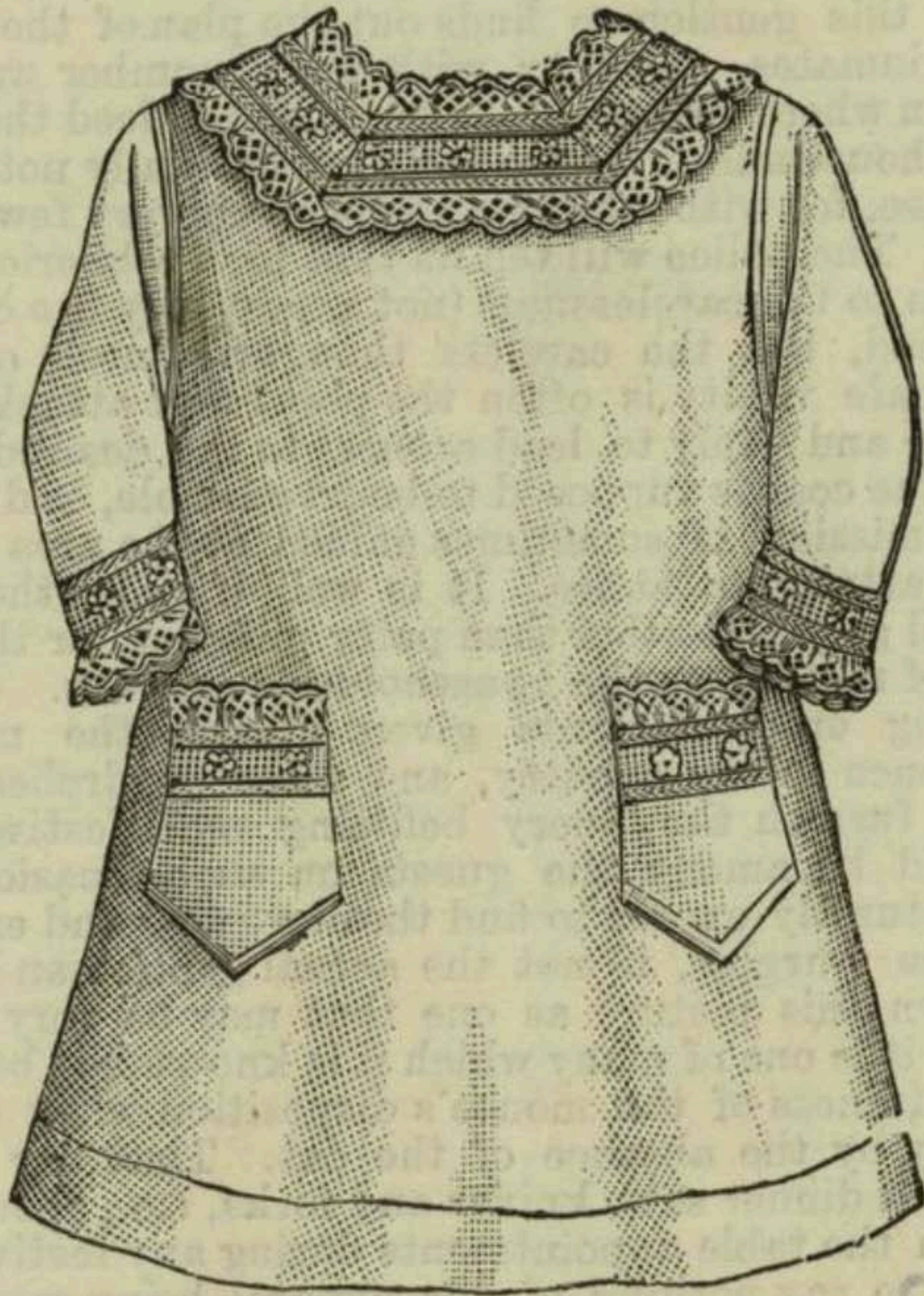

No. 9. NURSERY PINAFORE.

of three. Butcher-blue or Turkey-red twill, with embroidery.  
, 1s. 1d.

SEP 83  
♀ Sept. 1883

THE NURSERY.

Fig. 1.

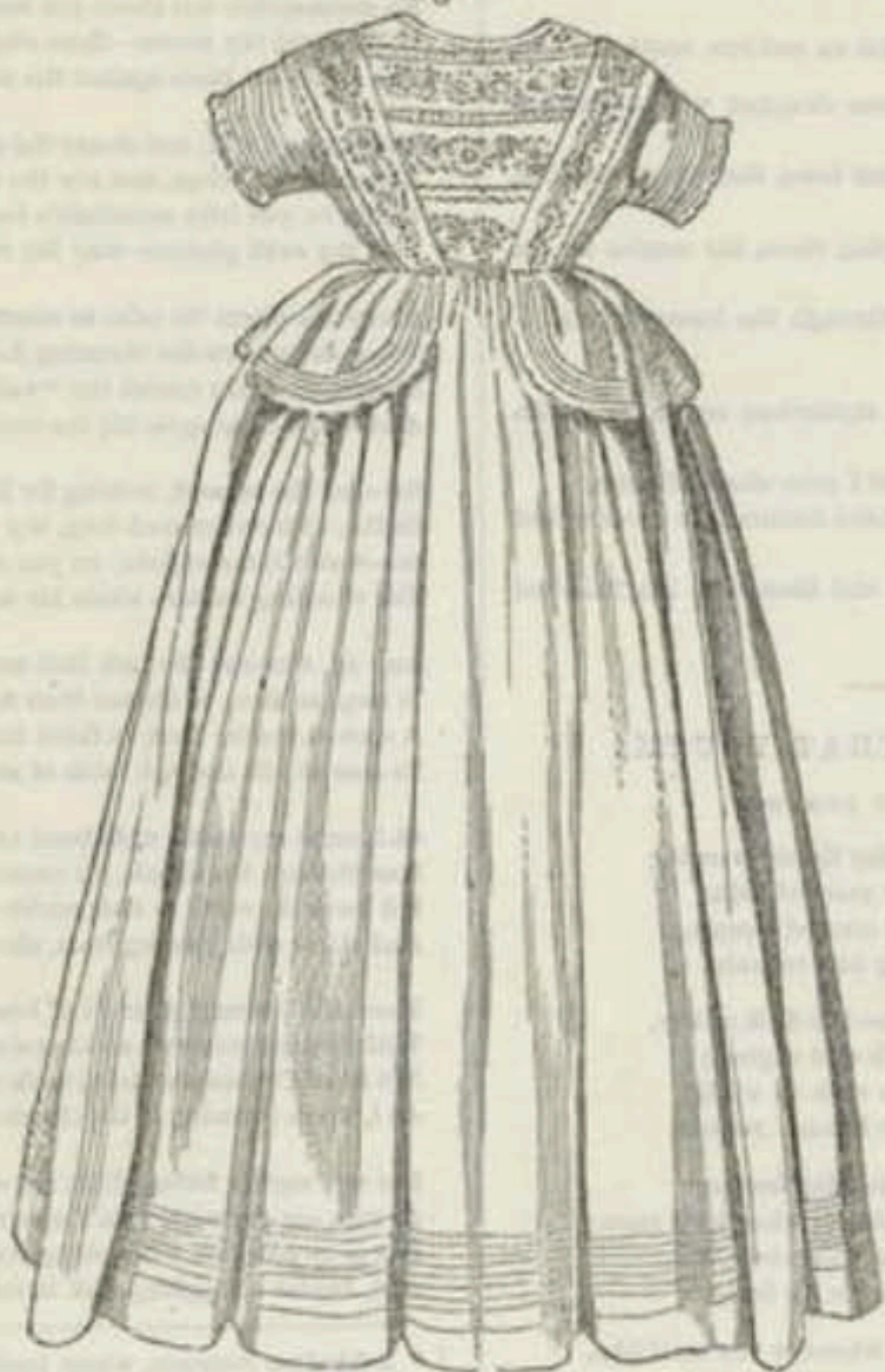

Fig. 2.



Fig. 3.



GY Mar 1852  
 1. Infant's robe for great occasions  
 2. Dress for young child 2. Ch 563  
 drawn

Fig. 1.



Fig. 2.



Fig. 3.



64 Feb 1852  
1. Christening Robe of combic  
2. Slip for small infant, 3.  
Dress for a young child

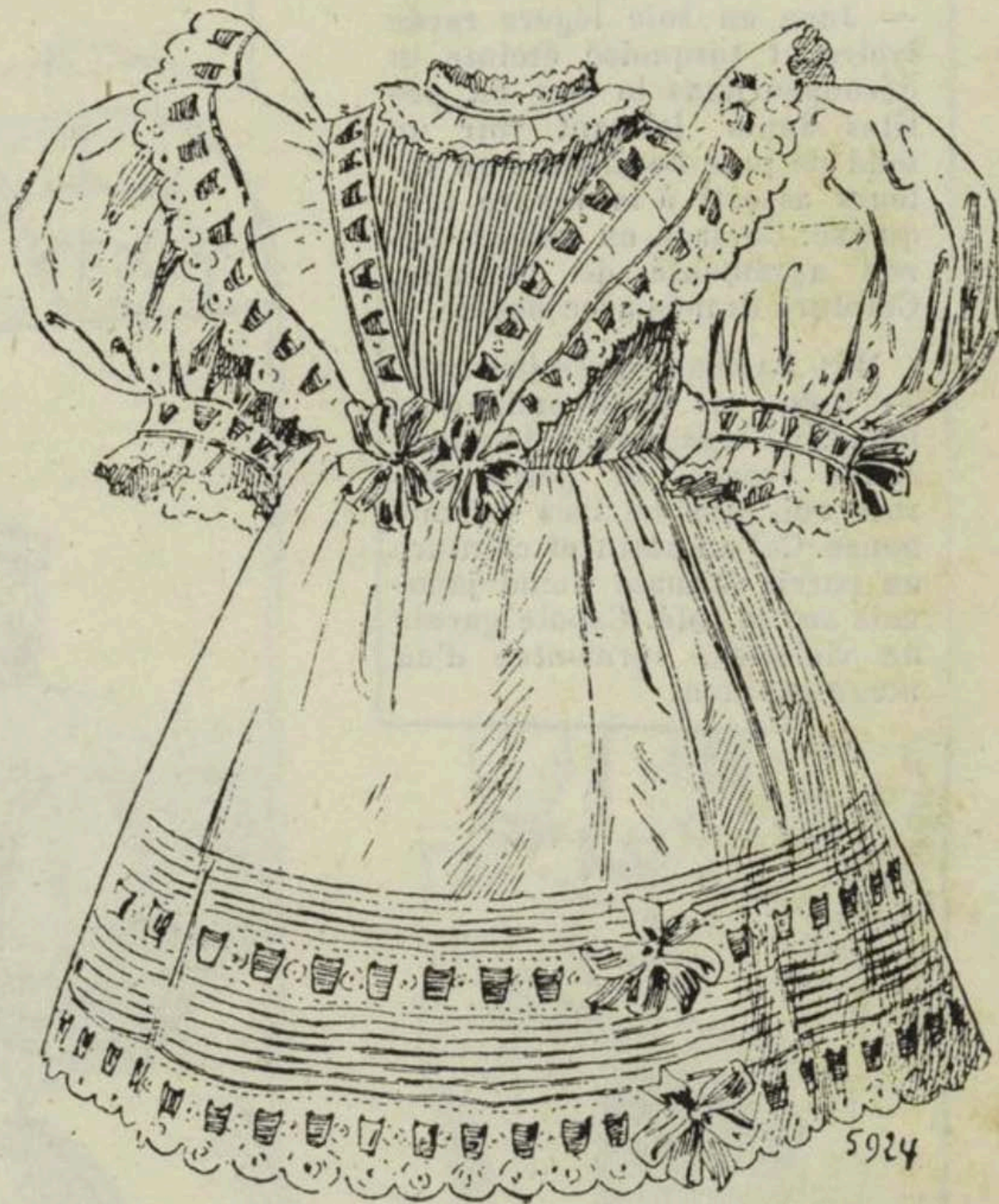

7. ROBE DE BÉBÉ (5924). — *A l'Amour maternel.*



1. ROBE DE BÉBÉ (1516).

*A l'Amour maternel (1, rue du Havre).*

# SHETLAND WOOL VEIL FOR INFANTS' WEAR.

BY MRS. JANE WEAVER.

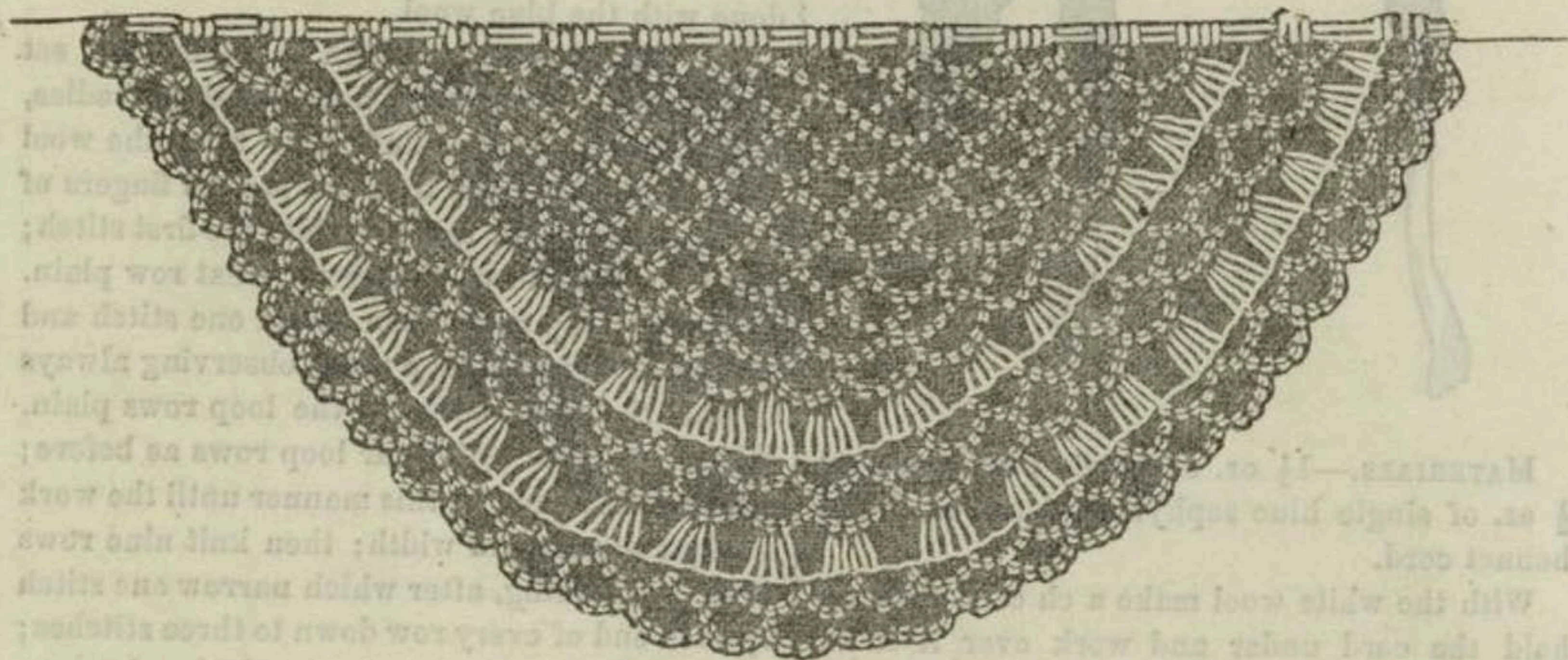

**MATERIALS.**—1 oz. of white Shetland wool; bone crochet hook.

Make a ch half a yard in length.

1st row.—5 ch, miss 2, and work it into the 3rd stitch, \* 5 ch; miss 2, join to the next stitch, and \* to the end of the row.

2nd row.—5 ch, and work it into the middle stitch of the 5 chain loop of 1st row.

The work naturally narrows at each end of every row. Work until the piece is half as wide

as when begun; stretch and shape by placing the piece upon a clean napkin, with a damp one over it, then press with a moderately hot iron.

**FOR THE BORDER.**—2 rows of ch loops, 7 ch to the loop; 1 row of dc, 4 stitches to a group, 1 ch between each group; 2 rows of chain loop, 1 row of dc as before, and finish off with 2 rows of chain loops. This work should all be done loosely and evenly, making it as much like lace as possible.

PET Mar 1864.

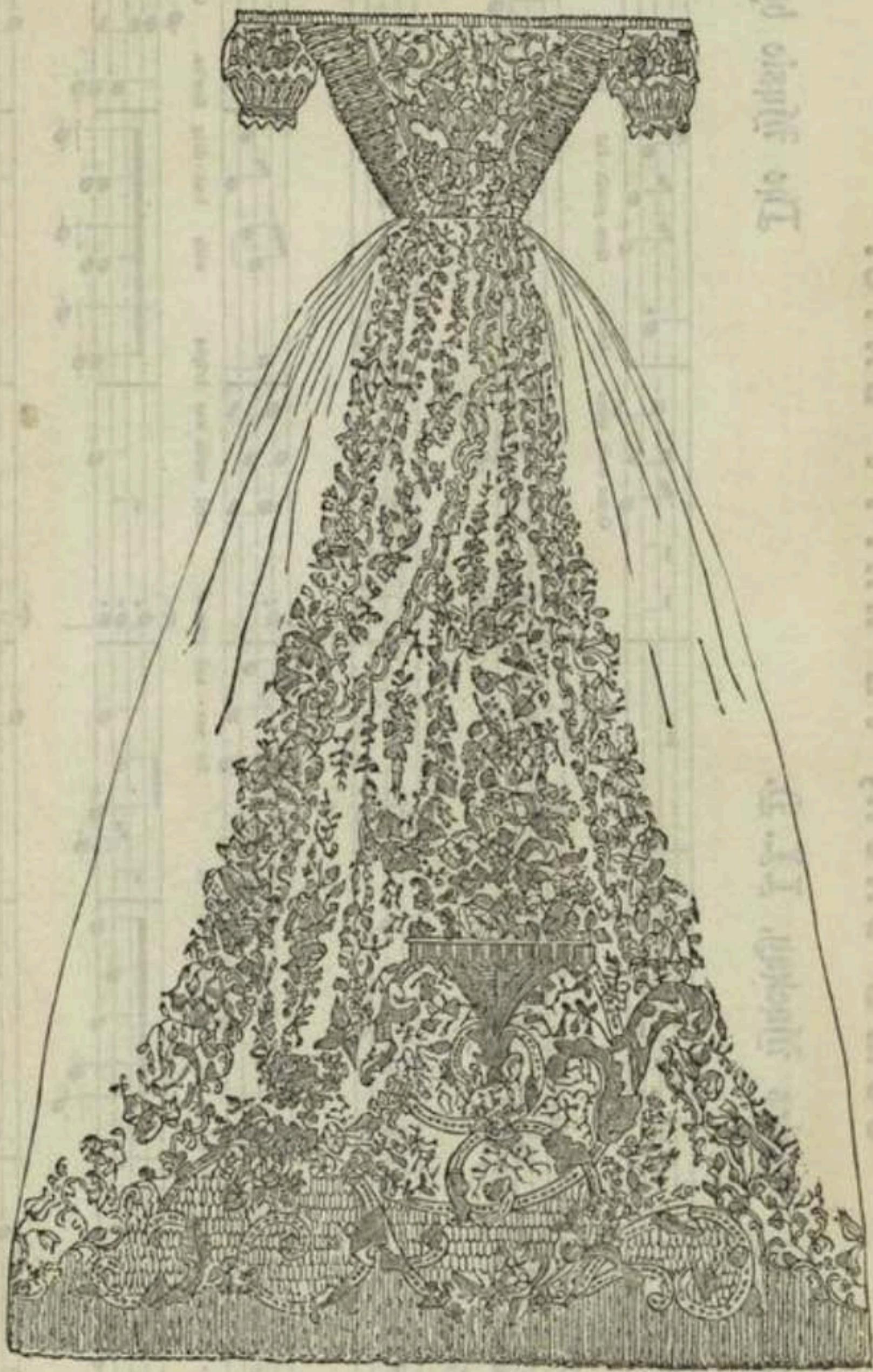

SUPERB CHRISTENING ROBE.

SEE DESCRIPTION.

64 Apr 1852

Costume - Infants wear - 1852

# BEST & CO

## Liliputian Bazaar.



This soft warm wrapper, tufted or trimmed with either red or blue worsted, is very useful for night or morning wear, or after a bath. Price, \$1.25; by mail, 15c. extra.

Our establishment is the **LARGEST** in the **WORLD** devoted to the outfitting of **BOYS, GIRLS and BABIES** with everything they wear from Hats to

Shoes, and our Infants' Dept. is a particularly attractive feature, not only for exclusive novelties and dainty hand-made goods, but for staple goods for ordinary wear which we furnish at less cost than to have materials made up at home.

*We serve absent buyers by mail as well as if they were in the store.*

To have your children clothed in the latest New York styles at the least cost, write to us for **Catalogues and Samples.**

N. B. When you write mention this Number of **THE YOUTH'S COMPANION**, as the first twenty-five persons sending us an order from this advertisement will receive free one year's subscription to **Babyhood**, a magazine devoted exclusively to the care of Infants. We make this offer to induce you to mention this paper in order to test our advertising mediums.

# BEST & CO.,

## 60 & 62 West 23d St., N.Y.



**T**HE MORNING NEGLIGEE is adapted for almost any fabric. Those which are woven with a suitable pattern are preferable. If of merino, the facings will be of taffeta. Its distinguishing feature is the Capuchin, which, like other hoods, falls down the back when reversed.

The UNDER-SLEEVE is of tulle, with ranges of silk ribbons running through the puffings of tulle, set on in rows.

The BOY'S COSTUME is of merino, with gold cord embroidery and black velvet ornaments. The apparent vest is ornamented to match.

The INFANT'S ROBE is of merino, with ruches of taffeta ribbons.



FIGURE 2.—UNDER-SLEEVE.



FIGURE 3.—BOY'S COSTUME.

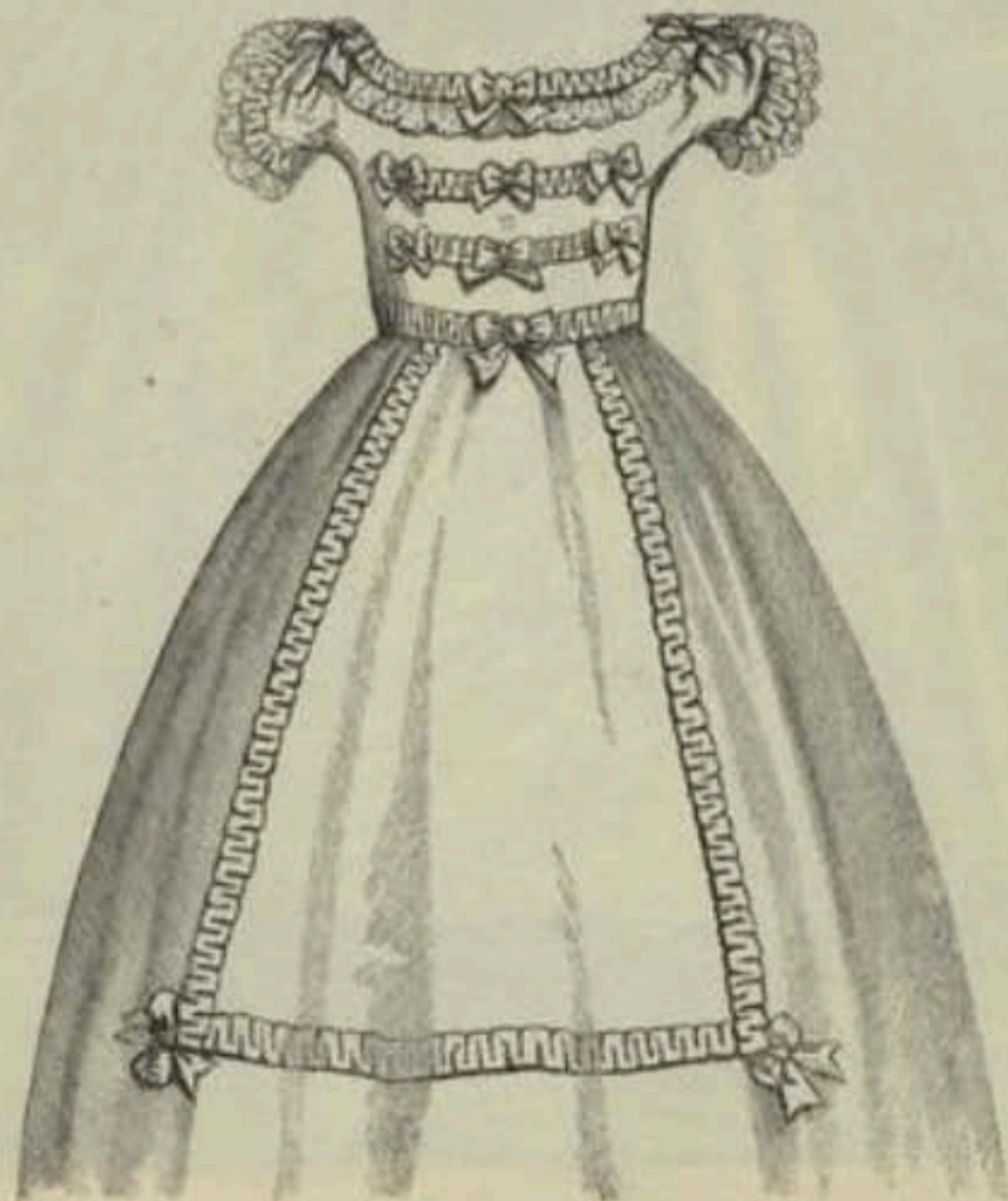

FIGURE 4.—INFANT'S ROBE.

Costume - Infants' wear - 1861

412, Mar. 1861

U. S. PUBLIC LIBRARY  
PICTURE COLLECTION

# "Foxy" Soft Soles are Business Getters!

I MAKE BABY SHOES FOR THE BEST DEALERS  
IN THE LAND, AND WILL KEEP ON DOING SO.  
I KNOW HOW TO PLEASE THEM, AND I CAN  
PLEASE YOU. MY STYLES ARE ORIGINAL AND  
CATCHY. ABSOLUTELY THE BEST.



Right and Left Lasts



Pearl Buttons, Calf Top, All Colors  
Patent Vamp  
**\$7.50 a Dozen Pairs**



Toes Have Room to Grow



**\$4.50 a Doz. Pairs**



**\$4.50 a Doz. Pairs**



**\$4.50 a Doz. Pairs**

These are only a FEW of my good sellers.

The others you can see AT OUR EXPENSE BY ASKING FOR A  
DUMMY CASE OF SAMPLES. DUMMIES are in big demand, so register  
your postal card request TO-DAY.

## FRANK J. FOX

Manufacturer, who conducts his own affairs without assistance of competitors, and who sees  
that each and every shoe is made just like the sample.

### ROCHESTER, N. Y.

SHR Feb. 13, 1909  
SHR

U.S. PATENT OFFICE  
REGISTERED TRADE MARK

# The Baby's Summer Wardrobe

By Ida Cleve Van Auken

Drawings by Katharine Richardson Wireman



Dainty Washable Cap of Lawn Edged With Embroidery



An Adorable Poke Hat of White Piqué Embroidered by Hand



5345



5345



5345

A Simple Set of First Clothes for the Wee Baby, Including a One-piece Coat, a Best White Petticoat With Seamless Yoke, a Waistless Flannel Petticoat, and a Christening Dress



5345

**I**N MAKING the baby's first little dresses fine longcloth and nainsook of a soft quality are preferred. For the warm petticoats silk and wool, all wool or flannelette may be used, according to their purpose. In the making of babies' garments the seams should be sewed by hand with the raw edges whipped or turned under in a French seam or a flat fell, to make them soft and yielding.

There is nothing so exquisite for a trimming as fine hand embroidery or simple featherstitching, while hand-run tucks with narrow Valenciennes lace insertion make the most charming little yoke. Soft Valenciennes lace should be used in edging the neck and sleeves, as any kind of embroidery is likely to be harsh and prickly.

For the first cap sheer white lawn or linen is dainty over a soft China silk lining, or you may use a cap of taffeta or peau de soie. After the baby has out-



A Cozy Wrapper of Padded Nun's Veiling

preferred length of the long dresses is from twenty-eight to thirty inches.

Lingerie coats, like the one shown below, are dainty and practical for wee babies as they may be laundered as easily as a dress and always be kept fresh and clean. The best materials to use are Paris muslin and sheer linen, worn over a slip of soft China silk in white or a delicate color. No collars are used on these thin summer coats, the neck of the cape and coat being finished with a bias binding run with a cording to prevent stretching.

For the baby's best dress the design shown above, with the yoke and front panel in one, would be dainty trimmed with hand embroidery in a simple design. For every-day wear you could make a coat of cashmere like the one shown at the top of the page, or a soft silk and wool or pongee silk would be suitable materials for nicer wear.

The best petticoat is cut with a new

**BABY'S WARDROBE**

65 A 1160. Infants' Kimono Sacque, of cream cashmere, trimmed with band of ribbon and ribbon bow, pink or blue ribbon; size three months. . . . . 49c  
 65 A 1161. Cotton Birthseye Diapers, hemmed, 1 dozen in each package.  
 18 x 36. . . . . pk. 74c    20 x 40. . . . . pk. 92c  
 22 x 44. . . . . pk. \$1.14    24 x 48. . . . . \$1.26  
 27 x 54. . . . . \$1.46  
 65 A 1162. Infants' Sacque, of cream cashmere, prettily trimmed with embroidery; size six months. . . . . 97c  
 65 A 1163. Infants' Quilted Mattress Protector, size 18 x 34. . . . . 20c  
 Larger size 27 x 40. . . . . 48c  
 65 A 1164. Long Skirt of Flannel, with plain hem. . . . . 49c  
 65 A 1165. Long Skirt of Flannel; hemstitched hem, embroidered dots, above and below hemstitching. . . . . 99c  
 65 A 1166. Infants' White Wool Hose, sizes 4, 4½, 5. . . . . 24c  
 65 A 1167. Infants' Cotton Shirt, open in front, short sleeves, sizes Infants, 3 months, 1, 2 and 3 years. . . . . 24c  
 65 A 1168. Infants' Flannel Shawl, with embroidered scallops. . . . . 64c  
 65 A 1169. Infants' Basket, trimmed with point d'esprit, and prettily trimmed in pink or blue. . . . . \$3.96  
 65 B 1160. Infants' Bib, of fleece lined pique. . . . . 8c  
 65 B 1161. Infants' Toilet Set, consisting of comb, brush, soap and puff-box decorated in pink or blue. . . . . \$1.79  
 65 B 1162. Pinning Blanket of Flannel, hem leather-stitched. . . . . 56c  
 65 B 1163. Infants' Flannel Shawl, with embroidered scallops and embroidered corners. . . . . 99c  
 65 B 1164. Baby's Pinning Blanket of Flannel with hem; price. . . . . 39c  
 65 B 1165. Infants' Hand Quilted Bib of Nainsook. . . . . 16c  
 65 B 1166. Infants' Sacque of White Outing Flannel with embroidered scallops; size six months. . . . . 26c  
 65 B 1167. Infants' Booties, hand crocheted of silk and wool. . . . . 24c  
 65 B 1168. Infants' Marguerite of Cream Cashmere, trimmed with crochet edge, embroidered designs each side and ribbon, pink or blue; size six months. . . . . 64c  
 65 B 1169. Infants' Flannel, hand pinked edge. . . . . 12c  
 65 C 1160. Infants' Kid Laced Shoes, soft soles in black, white, blue, pink and tan; sizes for 3 months, 6 months and 9 months. . . . . 37c  
 65 C 1161. Baby Pants of Waterproof Material, sizes small, medium and large. . . . . 24c  
 65 C 1162. Infants' Cotton and Wool Ribbed Bands with Shoulder Straps; Infants 6 months, 1, 2 and 3 years. . . . . 24c  
 65 C 1163. Long Skirt of Flannel, hemstitched hem and leather stitching above hem. . . . . 64c  
 65 C 1164. Long Skirt of Outing Flannel, hemstitched hem, embroidery above hem. . . . . 49c  
 65 C 1165. Plaque Carriage Cover, embroidered in dainty design. . . . . 99c  
 Not Illustrated.  
 65 C 1166. Long Skirt of White Outing Flannel, with crocheted edge, white edging. . . . . 29c  
 65 C 1167. Infants' Cotton Shirt, open in front, with long sleeves; sizes, Infants 3 months, 1, 2 and 3 years. . . . . 24c

Costume - infants' wear - 1909

PICTURE COLLECTION

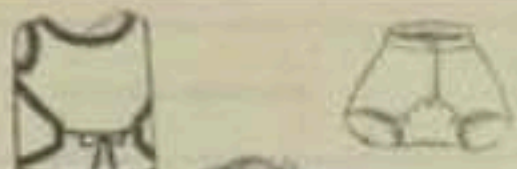

**5989—Infants' One-Piece Shirt, Band and Drawers.**  
 One size. Requires  $\frac{3}{4}$  yard 25 inches wide for shirt;  $\frac{1}{4}$  yard 36 inches wide for band;  $\frac{1}{4}$  yard 36 inches wide for drawers.  
 Price, 10 cents.



**6130—Infants' Diaper Drawers.**  
 One size. Requires  $\frac{1}{4}$  yard of 27 inch or  $\frac{1}{4}$  yard 36-inch material.  
 Price, 10 cents.

**CHILDREN'S SET  
 AND INFANTS' WEAR.**

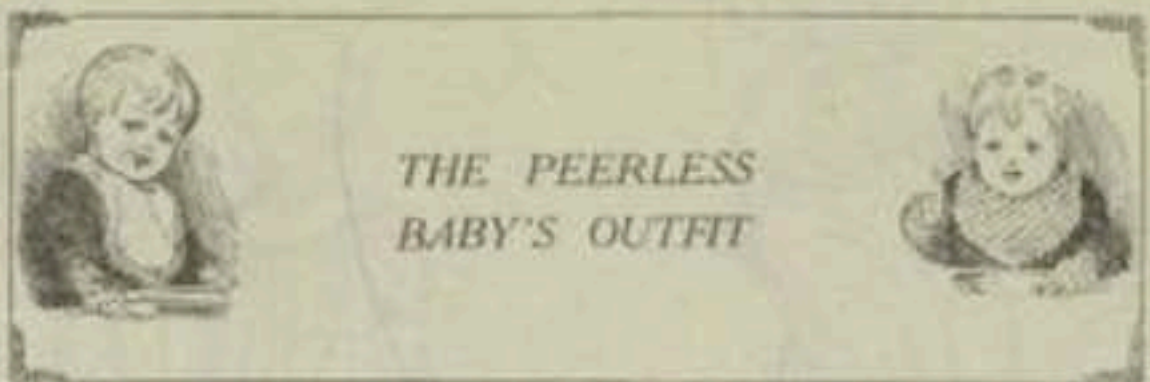

**B. O. Baby's Complete Outfit.**  
 The Peerless Baby Outfit contains 40 patterns; 14 patterns for short clothes and 26 patterns for long clothes. Designed by Mrs. Rosena Hill, mother of 14 children. The only outfit of its kind made.  
 Full directions for cutting, making, material to be used and quantity of material to be used.  
 Price, 25 cents, complete.



**6204—Infants' Set.**  
 One size. Dress requires 2 $\frac{1}{2}$  yards 36-inch material; sack requires  $\frac{1}{4}$  yard and bonnet requires  $\frac{1}{4}$  yard 36-inch material.  
 Price, 10 cents.



**6366—Infants' and Children's Outdoor Sleeping Bag.**  
 3 sizes— $\frac{1}{2}$  to 3 years. Age 1 year requires 2 $\frac{1}{2}$  yards of 36-inch material.  
 Price, 10 cents.



**5158—Infants' Set of One-Piece Garments.**  
 Pattern cut in one size. The cap needs  $\frac{1}{2}$  yard of goods 36 inches wide; the coat 2 $\frac{1}{4}$  yards 36 inches wide; the petticoat 2 yards 36 inches wide; the dress 2 $\frac{1}{4}$  yards 36 inches wide; the kimono  $\frac{1}{4}$  yard 27 inches wide; and the bib  $\frac{1}{4}$  yard 36 inches wide.  
 Price, 15 cents.



**6500—Children's Set of One-Piece Short Clothes.**  
 4 sizes— $\frac{1}{2}$  to 3 years. Age 3 requires 1 $\frac{1}{2}$  yards 54-inch material for coat;  $\frac{1}{2}$  yard 22-inch silk for collar and cuffs;  $\frac{1}{4}$  yard 20-inch for cap; 1 $\frac{1}{2}$  yards 36-inch for dress; 1 $\frac{1}{2}$  yards 27 or 36-inch for petticoat; 2 yards wide edging;  $\frac{1}{4}$  yard 27-inch for drawers.  
 Price, 10 cents.

# Eastwood Baby Shoe Box

FOR  
CHRISTMAS



## Containing Shoes and Stockings

One pair Baby's First Shoes, sizes 0, 1, 2 or 3 (your choice of white, blue, pink, tan or black), and 1 pair Spun Silk Stockings to match, delivered **\$150**

Each box tied with a generous bow of wide satin ribbon. The shoes are made of extra quality calfskin, tanned by a special process to the softness of kid, but far more durable; and trimmed with real sea pearl buttons. The stockings are the latest shades and weave.

**Tiny Baby Box with Moccasins and Silk Lisle Socks** (white, blue or pink) delivered **\$100**

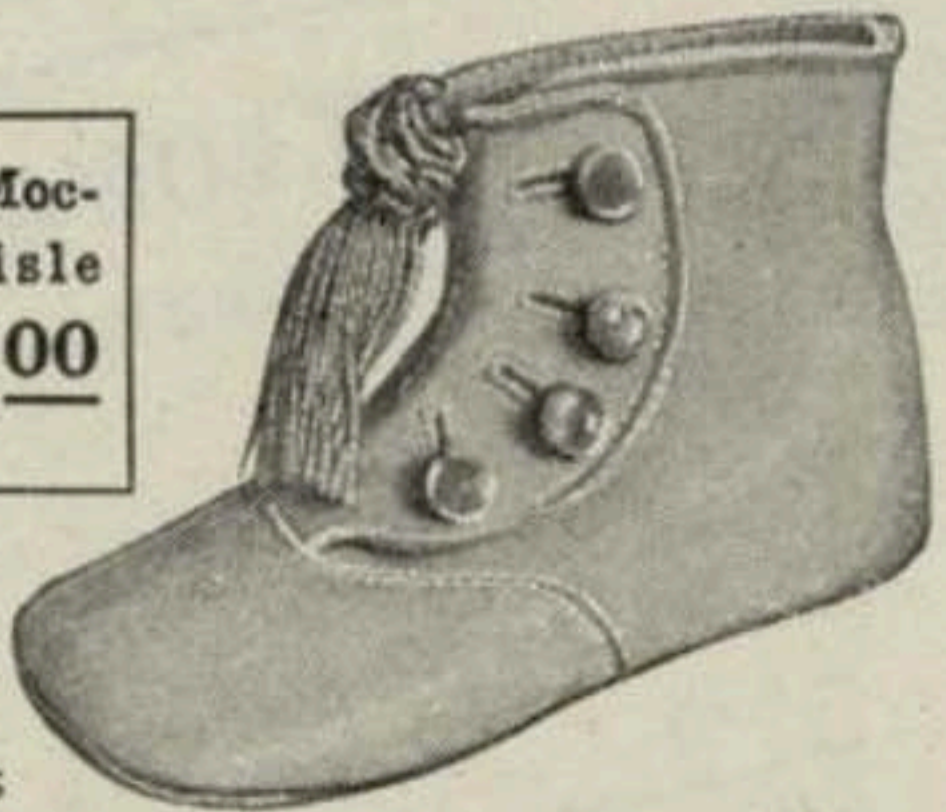

Eastwood catalogue describing a full line of finest shoes and stockings for the whole family, on request.

**WM. EASTWOOD & SON CO.**, 242 Main Street, ROCHESTER, N. Y.

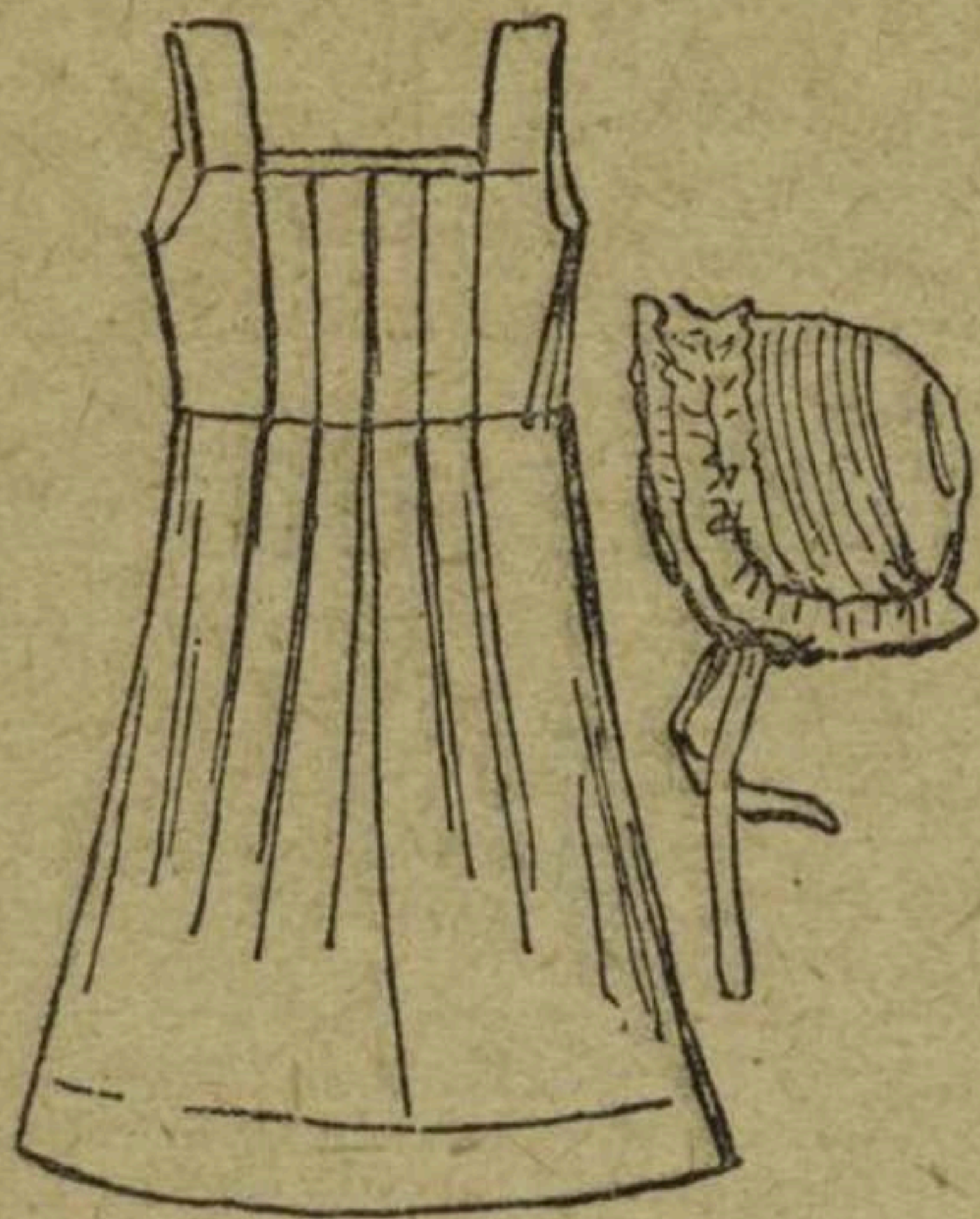

Le Jackson peut être fait en flanelle ou en piqué molletonné. Le petit Bonnet s'exécute en nansouk.

Ce numéro contient de nombreuses gravures en couleurs et en noir, représentant les derniers modèles de mode, et de charmants travaux de dames.

*Pg 0.14.1900*

**LA MODE DU Petit Journal**

NE COÛTE QUE **10** CENTIMES LE NUMÉRO

**EN VENTE PARTOUT**

PUBLIC LIBRARY  
PICTURE COLLECTION

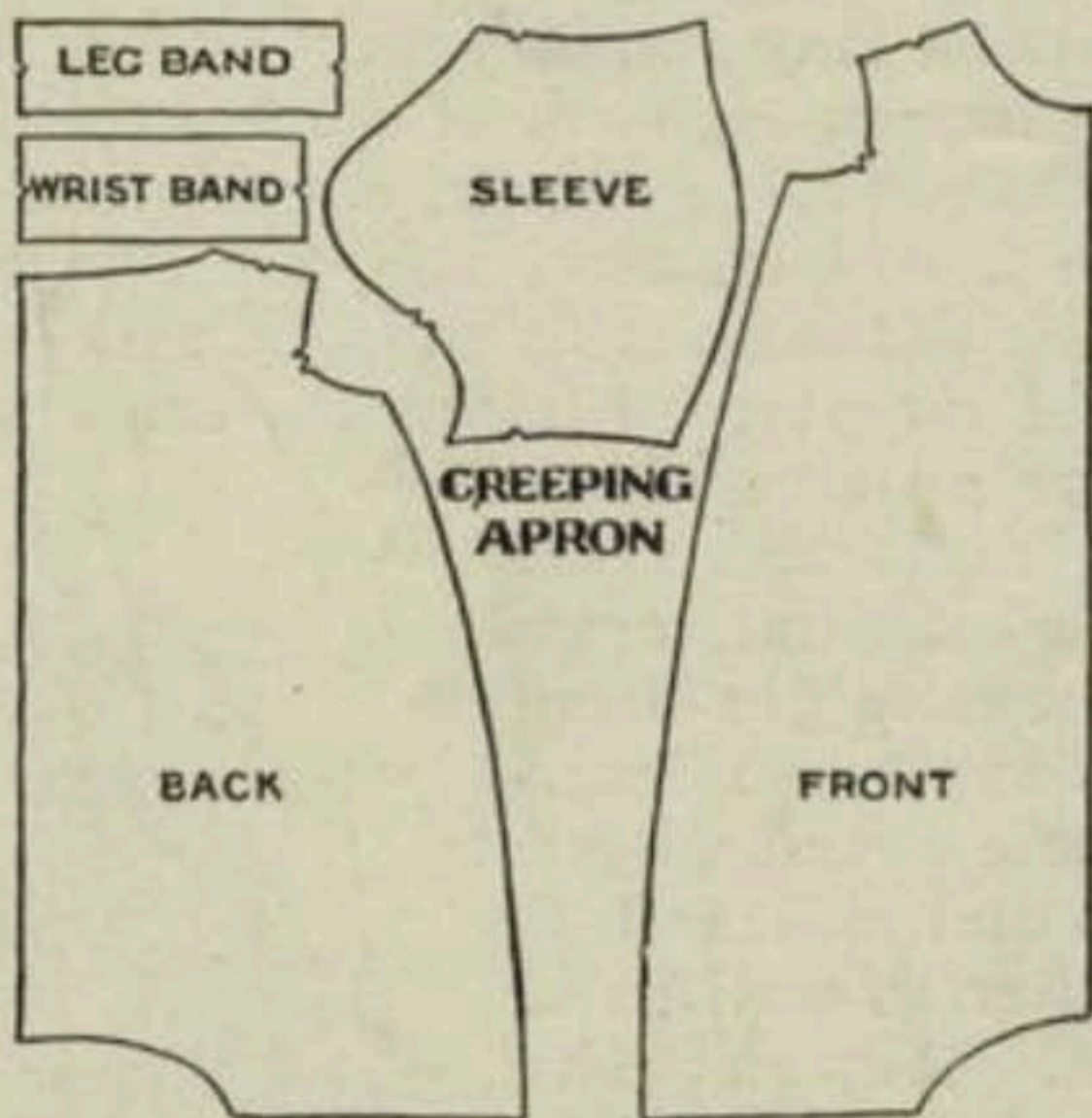
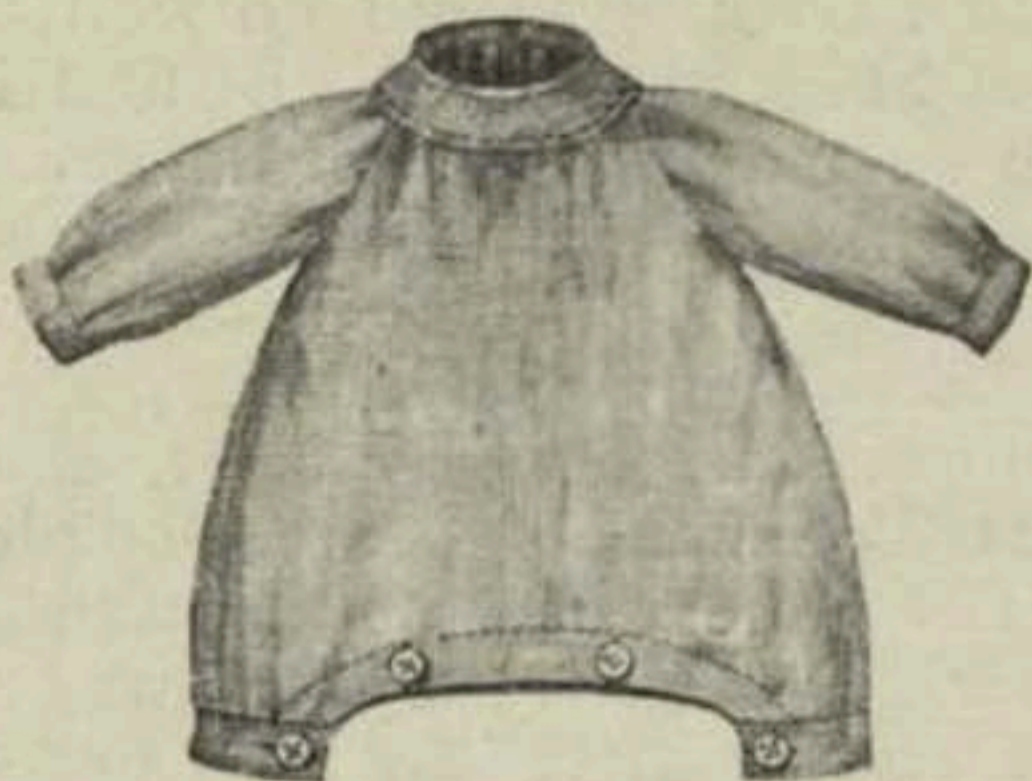

**AN IDEAL CREEPING APRON**

The buttons and buttonholes in the crotch and legs of this apron mark this original and novel idea and add to the comfort of the baby and mother.

*Awarded Second Prize in The Journal's Contest.*

*LHJ Aug 1904*

A few minutes' care of your shoes each day will cut your shoe bills almost in half. After putting your shoes on and lacing them carefully, smooth them from the toes back and up, as you would gloves.

N. Y. PUBLIC LIBRARY  
PICTURE COLLECTION

*Costume - Infants' wear - 1904*



THESE new ideas in simply made little things for the baby afford home needleworkers an opportunity to make some lovely light woolen garments in baby colors for Christmas gifts. The blue and white articles were designed by Antonie Ehrlich; those in pink and white by Sara Hadley. For further information address each designer separately and include postage for reply.



IN THESE blue and white baby articles, which are all new designs in separate pieces, there is a pleasing variety of easy stitches which almost any worker could copy at home. A complete layette may be made also in these colors, similar to the one in pink and white, by simply following the combination of blue and white.

THE set in pink and white crocheted with the rosebuds and bordered in cross-stitch is one of the most dainty layettes imaginable in fine woolen articles. It includes the kimono, the saucier, the crib cover (below), the wrapping blanket over on the right, and the couch cover in the lower right-hand corner; also the two pairs of socks.



THE new clothes-hanger is refreshing with its simple lining of dotted Swiss over blue tulle, and only narrow ruffles of Valenciennes lace for trimmings. It suggests a pretty way to trim a home-made box or basket. Sometimes plain Swiss is used over color—with little touches of embroidery.

ALL of these articles are made of the best quality of wool both in fine and heavy grades, according to the garment or comfort for which they are needed. Socks, caps and coats require flannel or angora usually, while blankets and couch covers should be made of wool for warmth and service.



BARTHOOD comforts will be one of the leading features in fancy-work all through THE JOURNAL next year. New designs in knitted and crocheted woolen garments, as well as little belongings in fine white materials, will be given in pleasing varieties.

L.H. 2 Dec 11 1910

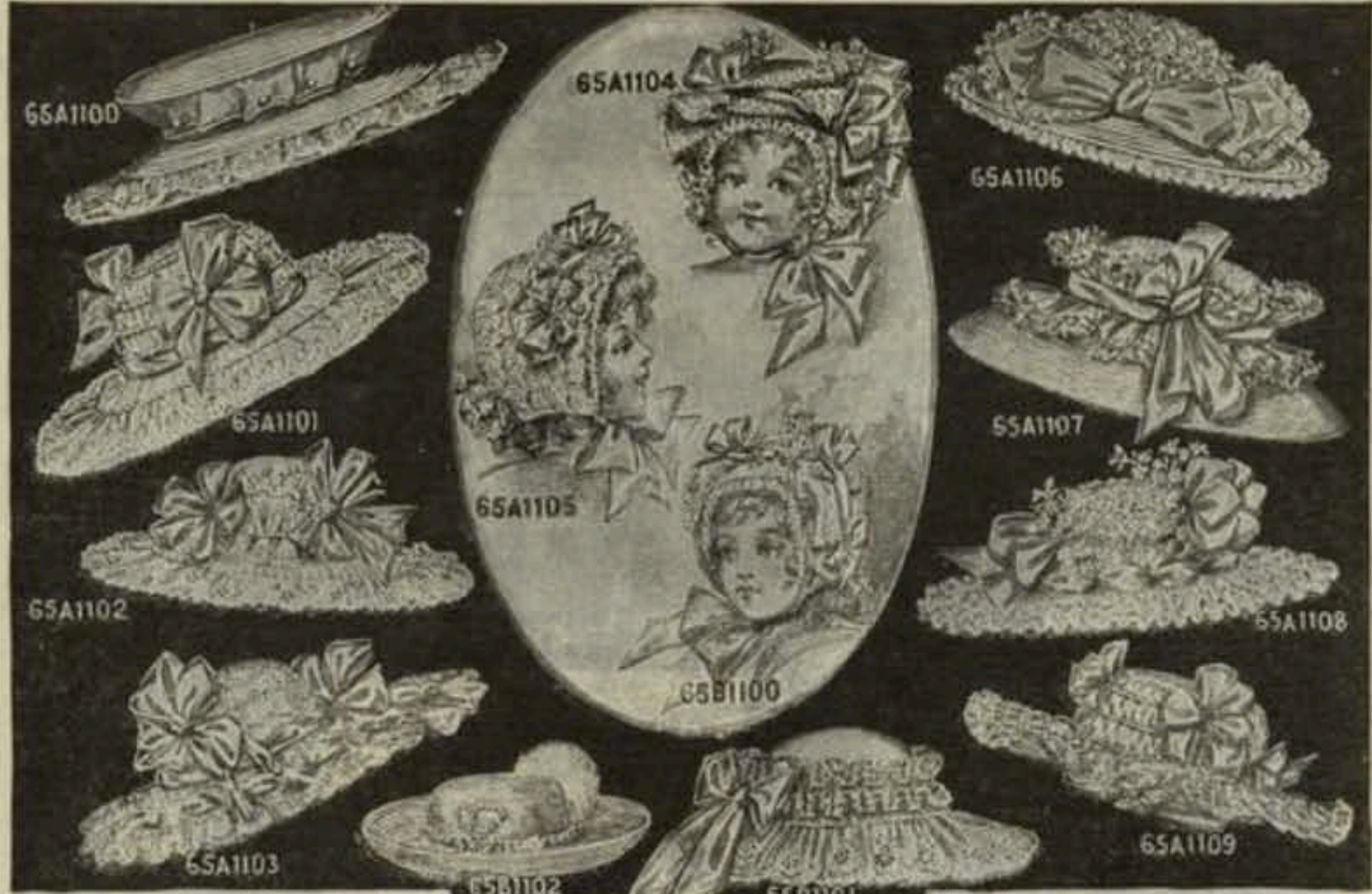

**BABIES' FASHIONS**

*This season Babies' Fashions are very pronounced. We offer you the daintiest, prettiest, most charming designs of bonnets and caps.*

- 65A 1100. Corded Lawn Wash Hat, embroidered ruffle, buttons on crown; Size 1 to 4 years..... 69c
- 65A 1101. Lawn Hat, with corseted brim, shirred crown, embroidered ruffle and lace edged ruffle, ribbon around crown and two satin bows; Sizes 2 to 5 years. \$1.79c
- 65A 1102. Mushroom shape, trimmed around crown with ruffle of embroidery and lace edged ruche finished with large satin bows; Sizes 2 to 5 years..... \$2.49
- 65A 1103. Mushroom shape Straw Hat, prettily trimmed with Blue or Pink satin ribbon; Sizes 3 to 5 years..... \$3.49
- 65A 1104. Straw Bonnet, with shirred chiffon ruche around edge; trimmed with pink or blue ribbon, bows and flowers; Sizes 1 to 4 years..... \$3.29
- 65A 1105. Straw Bonnet, with mull ruche around edge and trimmed with ribbon rosettes and forget-me-nots, and ribbon bows; Sizes 1 to 4 years..... 99c
- 65A 1106. Hat, of corded Lawn, edged with lace; Tam-O-Shanter crown trimmed with lace edge gathered around crown; and large bow; Sizes 2 to 5 years..... 96c
- 65A 1107. Mushroom Leghorn Shape shirred chiffon ruche around crown, and large ribbon bow, trimming on side. Pink or Blue color; Sizes 2 to 5 years. ... \$2.97
- 65A 1108. Lawn Hat, shirred, lace ruffles on crown and brim, trimmed with wide satin ribbon bows and forget-me-nots; Sizes 2 to 5 years..... \$1.98
- 65A 1109. Lawn Hat, shirred crown and brim, scalloped edge trimmed with ribbon rosettes around crown; Size 2 to 4 years..... \$1.39



**VERY DAINY**

*There are many stately gray-haired Grandmothers who remember visiting Macy's in their happy childhood days holding tightly to Mama's hand. We keep everything for Baby.*

- 65B 1100. Straw Bonnet, shirred mull ruche around edge and trimmed with pink or blue satin ribbon bows and flowers, with ribbon ties; Sizes 1 to 4 years... \$1.84
- 65B 1101. Mushroom Pique Hat, with embroidered ruffle, trimmed with detachable pink or blue ribbon ruche and bow; Sizes 2 to 5 years..... \$1.98
- 65B 1102. Hat, of Milan Straw, trimmed with silk pompon and cord; Sizes 1 to 2 years..... 99c
- 65B 1103. Lawn Cap, with large and small tucks, embroidered band, lace, ruche and lawn ties; Sizes for infants up to 4 years..... 24c
- 65B 1104. Cap, of Lawn, hemstitched tucks with small tucks between ribbon rosettes and lawn ties; Sizes for infants up to 4 years..... 32c
- 65B 1105. Cap, of Lawn with embroidered shield trimmed with lace insertion and edging, ribbon bow on each side at ear, and lace ruche around edge and lawn ties; Sizes for infants up to 4 years..... 99c
- 65B 1106. Cap, of Lawn with two insertions of embroidery and tucks between, ribbon rosette and lawn ties; Sizes for infants up to 4 years..... 69c
- 65B 1107. Bonnet, of Lawn with embroidery and lace edge ruffle, lace ruche and trimmed with large ribbon bow and rosettes of ribbon ties; Sizes 1 to 4 years.... \$1.39
- 65B 1108. Lawn Cap, corded with three hemstitched tucks, lace ruche around edge, ribbon bows and lawn ties; Sizes for infants up to 4 years..... 49c

Costume - Infants wear - 1909

R. H. Macy, N.Y., 1909

N.Y. PUBLIC LIBRARY PICTURE COLLECTION

N.Y. PUBLIC LIBRARY PICTURE COLLECTION

Costume - Infants' wear - 1903  
Page 50

LHJ May 1903



**Infants' Long Slip**

of Nainsook; pointed yoke, prettily trimmed with insertion between ruffle of embroidery on neck and sleeves. Hemstitched hem on skirt, **\$1.10**

Our Spring and Summer **CATALOGUE**

(Sent for 4 cents postage) Describes over 2,000 articles—more than 1,000 of which are handsomely illustrated—for the Complete Outfitting of

Boys, Girls and Infants

We have no branch stores—no agents

Correspondence receives prompt attention.

Address Dept. 1

60-62 W. 23d St., - NEW YORK

LHJ May 1903



1313

NO. 1313.—Infant's dress, tucked to give effect in front, in one size. Requires 2½ yards 27-inch, or 2½ yards 36-inch material. Price, 12 cents, post-free.

THE wee baby wears nightgowns of flannel or muslin in cold weather and of cambric or long-sleeve in the warm weather; the baby should own four of each kind. Many babies wear slips almost entirely nowadays, dresses being reserved for ceremonial occasions. In this case the four cotton nightgowns may be omitted, and ten slips, like pattern No. 1309, provided for both day and night wear. Two dresses and two white petticoats will be sufficient. Three flannel petticoats will be needed and may be made by pattern No. 1351. No. 1375 is a suitable pattern for the white petticoats. The little wrapper is indispensable, and should be made of French flannel or cashmere. Sacques of cashmere, French flannel, challis or outing-flannel are most useful. The cloak may be of silk or of cashmere, and the cap of muslin or silk. Boots and bies may be made according to one's fancy—linen and pique are good materials for these, and no end of pretty handwork may be lavished upon them.



1344

NO. 1344.—Infant's slip with short waist and shirred collar in one size. Requires 2½ yards 27-inch, or 2½ yards 36-inch material. Price, 12 cents, post-free.



1309

NO. 1309.—Infant's slip in one size. Requires 2½ yards 27-inch, or 2½ yards 36-inch material. Price, 12 cents, post-free.



1366

NO. 1366.—Infant's nightgown in one size. Requires 2½ yards 27-inch, or 2½ yards 36-inch material. Price, 12 cents, post-free.



1275

NO. 1275.—Infant's flannel wrapper or nightgown in one size. Requires 2½ yards 27-inch, or 2½ yards 36-inch material. Price, 12 cents, post-free.



1305

NO. 1305.—Infant's flannel nightgown in one size. Requires 2½ yards 27-inch, or 2½ yards 36-inch material. Price, 12 cents, post-free.



1351

NO. 1351.—Infant's petticoat with short waist in one size. Requires 2½ yards 27-inch, or 2½ yards 36-inch material. Price, 12 cents, post-free.



1375

NO. 1375.—Infant's petticoat with ruffled border and short waist in one size. Requires 2½ yards 27-inch, or 2½ yards 36-inch material. Price, 12 cents, post-free.



1300

THE sweet kind of night slip for baby. Silk-and-wool or wool-and-cotton wash flannel, as well as inexpensive outing flannel, are desirable winter fabrics. Fine muslin or moulin can be used for summer. Patterns (No. 1300) come in one size. One yard and seven-eighths of 36-inch material is required.



1300

WHITE pique is best for the everyday life, with a neat buttonhole scalloped edge, as illustrated. Dainty ones may be made of sheer linen or muslin hand-embroidered and lace-edged. They should be finished with two pint or wash buttons with buttonhole loops.

FINE Shantung wool would be dainty for the bonnet shown above. White is always preferable, but it can be softened with touches of pale pink or baby blue. Printed dressings (No. 51) for knitting can be supplied for ten cents. Order from the Pattern Bureau, THE LADIES' HOME JOURNAL, Philadelphia.

THE approved length for "long dresses" is twenty-eight inches, varying according to taste, up to thirty-four. French and English national and longish are the materials generally used. The simplest kind of a dress is shown in design No. 1300, with the back and sleeves finished with French embroidery 2+2+1+1 and a full of narrow lace. Patterns come in one size, and require two yards and a half of 36-inch material. The daintily-illustrated dress, No. 1307, shows a round yoke, exquisitely hand-embroidered. The skirt has alternate rows of Valenciennes lace and Swiss embroidery insertion. Patterns for this design (No. 1307) come in one size, and require two yards and three-quarters of 36-inch material.



1312

BARROW-COATS are still in favor for "first petticoats." They are made with an open front seam of fine wool or Stiver flannel with a soft cord's cut-hand neatly hemmed. The edges are finished with leather-stitching. Patterns for this (No. 1312) come in one size. One yard of 36-inch flannel and three-quarters of a yard of 36-inch muslin are required.

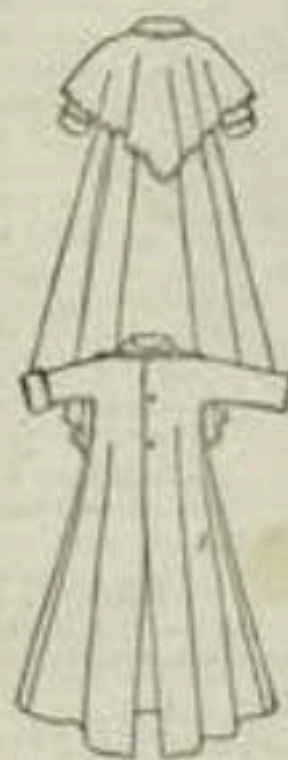

1307

A ONE-PIECE cloak for the "darkest little baby." Fine white serge, Bedford cord and silk-finished cashmere are a few winter fabrics which are suitable in the silk material, soft-colored taffeta, tulle and bengaline are the most favored. The cloak shown is daintily trimmed with a silk buttonhole scallop. A light inter-lining will be required of soft-sap flannel with an inner-lining of cotton or China silk. Patterns (No. 1307) can be supplied in one size only. Two yards and a half of 44-inch material are required.



1307



1307

THE first shirt for the wee baby should be of a soft, non-irritating texture, and as fine as one can afford. The most desirable kinds are of all-wool, silk-and-wool or pure silk, buttoned all the way down the front. These can be bought quite reasonably in the shops. Little shirts may also be made of fine cashmere or silk-and-wool flannel. Patterns (No. 2030) for an infant's one-piece shirt such like the one illustrated can be supplied in one size. Half a yard of 36-inch material will be required.

NIGHT petticoats of flannel are more economical than flannel. For day wear silk-and-wool flannel petticoats are dainty. Next best are the all-wool-and-cotton flannels, plain or with a silk-embroidered edge as shown here. Patterns (No. 1351) come in one size. Two yards and a quarter of 36-inch material are required.



1351



BABY'S first little hands are made of fine French flannel, about six inches wide and twenty-six inches long, with unfinished or pinked edges so as not to irritate the soft, delicate flesh. After four months the ready-made woven kind is recommended like the one shown on the left in the illustration above.

Baby's health demands that he should have a bed for his exclusive use of plain enameled iron or brass. As such a bed can easily be cleaned it is more sanitary than the trimmed bassinet.



1300

FRENCH flannel, plain or with an embroidered silk dot, or cashmere would be an appropriate material for this occasion. The edges could be finished with a buttonhole scallop. Patterns (No. 1300) come in one size, requiring one yard and an eighth of 27-inch, or seven-eighths of a yard of 36-inch material.



ONLY the softest, damask linen towels should be used on a baby's delicate skin. Towels that have been softened by wear are far preferable to the newer ones. Very satisfactory towels can be made of a partially-worn tablecloth. These should be about 30 inches by 45 in size, large enough to cover the baby entirely. Smaller squares can be used for washcloths.

The toilet set for baby's exclusive use may be of celluloid or silver.



1300

ALONG warm wrapper of flannel or soft cashmere is a real necessity for the tiny baby. Such a wrapper can be made quite simply by using pattern No. 1327, which may be made with the tucks plain or leather-stitched, and daintily bound with pale pink or blue silk ribbon. Patterns come in one size, requiring two yards and a half of 36-inch material. If a more fanciful effect is preferred something daintier could be bought than pattern No. 1305, which is attractively finished with a silk-embroidered design. A transfer pattern (No. 1312) which may be adapted to this, can be supplied in a three-yard length for ten cents. Patterns for the wrapper (No. 1305) come in one size only, and require two yards and a quarter of 36-inch material.

1305



# The Little Baby's Short Clothes

Drawings by Grace Cochrane Sanger

**5614**—For the little tot's every-day wear this simple dress is extremely practical. The front and back are tacked to form a small yoke, and with the use of the shaped yoke section a pleasing variety of design may be attained. The sleeves are in one piece and finished with heading, as is the neck of the dress, and a deep hemstitched hem is the only other trimming. Nainsook and lawn in white may be used for afternoon wear, and madras, ginghams and chambray for the play dress. Patterns (No. 5614) come in three sizes: 1 to 5 years. Size 5 years requires two yards and a half of 30-inch material.

**5673**—Good material, fine needlework and simple designs are the most important points to consider in making clothes for little children. Nothing could be simpler in design than the two little dresses given under this number, and both should be in the baby's wardrobe. Patterns (No. 5673)—with round yoke bishop dress and plain tunic dress—come in three sizes: 1 to 5 years. Size 5 years requires three yards of 27-inch material for the round yoke dress, and two yards and a quarter of the same width for the tunic dress.

**5668**—For afternoon and dressing occasions the little one-piece bishop dress is pretty and very easily made. Fine handkerchief linen, lawn or batiste are good materials to use, and the simple featherstitch, outlining the tucks which form the yoke and edging the hem, is one of the prettiest trappings for little children's clothes. A fine lace heading finishes the neck and sleeves. The coat shown below and included in this pattern is equally good for a small boy or girl. One or more of the circular capes may be omitted, and the belt may be of the coat material or patent leather. Patterns (No. 5668) for the dress and coat come in three sizes: 1 to 5 years. Size 5 years requires two yards and a half of 44-inch material for the coat, and two yards and three-quarters of 27-inch material for the one-piece bishop dress.

**5675**—This is a pretty dress-up dress for the little girl—which may be made of lawn, batiste or dimity—and one which is not difficult to make. If the Empire effect is not desired then the rows of shirring, the lace insertion in the front and the ribbon sash may be omitted, and a simple little round yoke is the result. The sleeves are one piece and finished with bands of lace insertion. A deep hem is always pretty on these dresses, and especially if it is featherstitched or hemstitched. Or the hem may be joined by the heading which trims the rest of the dress. Patterns (No. 5675) come in four sizes: 1 to 7 years. For size 5 years two yards and a half of 30-inch material will be required to make it.

No pattern can be supplied for the panel dress shown in the lower left-hand corner, but it may be cut by using other patterns as a guide. There is no panel in the back, where the dress is tacked to yoke depth and then laid in tucks at the waist to confine the fullness, just the same as it is in the front. If one wishes a more simple dress, with just the tucked yoke and tacked waist-line, the panel may be omitted. The elbow-length sleeves are finished with an embroidered turn-back cuff, but if the panel is omitted full-length sleeves which may be trimmed with heading and lace edging would be more suitable. Any of the sheer white materials may be used in making this dress.

### A New Service

Advice to Prospective Mothers About Maternity Clothing  
By **Martinez Wheeler**

Director of the Home Delivery Hospital at New York, and formerly, for fifteen years, superintendent of the Hotel St. James at New York

LETTERS about the clothes of prospective mothers will be answered by mail. No questions of this kind will be answered in THE JOURNAL. Readers are welcome to write to Martinez Wheeler, and she will take pleasure in giving any advice, suggesting patterns, or answering any questions about the mother's clothes and the first clothes for the baby, but not about clothes in general. Each letter must be accompanied by a stamped, addressed envelope.



5673—Designed by Emily Post Gould

Embroidered Yokes and Sleeves Which Will Make the Darkest Kind of a Trimming



5668—Designed by Madeline Terry

Sage Effect in White or Color Would be Suitable for This Little Coat



## NAINSOOK DRESSES

Allow for postage or express or read our Free National Delivery Offer on page 3. Remember we return your money if you are not pleased.

**65A 1150.** Infants' long slips of Nainsook gathered at neck, leather stitched banding and dainty embroidery ruffle on neck and sleeves..... **44c**

**65A 1151.** Long dress of Nainsook, pointed yoke of tucks and three fine embroidery insertions, embroidery ruffle on neck and sleeves. Two clusters of tucks and dainty embroidery ruffle on skirt..... **\$1.49**

**65A 1152.** Short dress of Nainsook, yoke of fine embroidery insertions with hand leather stitching between dainty embroidery ruffle on neck and sleeves—hemstitched hem on skirt. Sizes 6 months, 1 and 2 years..... **\$1.19**

**65A 1153.** Short dress of Nainsook, yoke of hemstitched tucks and embroidery insertion lace edged neck and sleeves. Sizes 6 months, 1 and 2 years..... **49c**

**65A 1154.** Long dress of India Linon, yoke trimmed with lace insertions and clusters of tucks and ribbon rosettes. Three clusters of tucks, three lace insertions and lace trimmed ruffle on skirt..... **\$1.84**

**65A 1155.** Long skirt of Nainsook with waist; same style in short skirt trimmed with hemstitching and ruffle of embroidery. Sizes 6 months, 1 and 2 years..... **59c**

**65A 1156.** Long dress of Nainsook, round yoke of clusters of tucks and three dainty embroidery insertions, hemstitched ruffle on neck and sleeves; hemstitched hem on skirt..... **59c**

**65A 1157.** Short dress of Nainsook square yoke of hemstitched tucks and three insertions of embroidery, hemstitched ruffle on neck and sleeves..... **59c** (Sizes 6 months, 1 and 2 years.)

## NAINSOOK PETTICOATS

Send Post Office or Express Money Order or New York Draft. We credit you with any excess or return it to you as you prefer.

**65A 1158.** Short dress of Nainsook, round yoke of lace and embroidery insertions, lace edge on neck and sleeves, hem and 5 tucks on skirt. Sizes 6 months, 1 and 2 years..... **90c**

**65A 1159.** Long dress of Nainsook, pointed yoke of clusters of tucks and three embroidery insertions, hemstitched ruffle on neck and sleeves, embroidery insertion and hem on skirt..... **90c**

**65B 1150.** Long dress of India Linon, yoke of embroidery, finished with leather stitched strapping, embroidery edge on neck and sleeves—hem and five tucks on skirt..... **90c**

**65B 1151.** Long dress of Nainsook, round neck with yoke of lace and embroidery insertions, lace edge on neck and sleeves—lace insertion and two clusters of tucks on skirt..... **\$1.19**

**65B 1152.** Long Skirt of Nainsook, with waist. Same style in short skirt trimmed with hemstitched lawn ruffle. Sizes 6 months, 1 and 2 years..... **29c**

**65B 1153.** Long dress of Nainsook, square yoke daintily trimmed with lace insertion and fancy stitching; lace edge and leather stitched band on neck and sleeve..... **59c**

**65B 1154.** Long dress of Nainsook, yoke trimmed with clusters of hemstitching, leather stitched banding and lace edge on neck and sleeves—hemstitched hem on skirt..... **49c**



5673—Designed by Emily Post Gould

The Handkerchief Yoke on This Dress are Done With Cotton Flannel in White or a Color



5668—Designed by Madeline Terry

A Little Girl's First Dress Made of Fine White Batiste Embroidered

R.H. May, N.Y. 1909  
Costume - Infants' wear - 1909

N.Y. PUBLIC LIBRARY  
PICTURE COLLECTION

# Smith's "Baby's Shop"

(Reg'd U. S. Pat. Off.)



No. 1479 B—89c.



No. 1376 B—98c.

## MONEY SAVING FOR MOTHERS

**No. 1479 B ROMPERS** of checked gingham, square neck and short sleeves, edged with white embroidery; colors, pink and white, blue and white; sizes, 1 and 2 years. (Postage 5c) 89c.

**No. 1376 B GINGHAM DRESS** gathered full from neck, turnover collar and cuffs of white lawn; colors pink and blue; sizes 6 months, 1 year and 2 years. (Postage 5c) 98c.

Ask for catalogue of

### Infants' Complete Outfits

and attractive little dresses to four years of age. It will be sent in a plain patent sealed envelope with sample birth announcement card for stamp.

**Albert Dwight Smith Co.**  
301 G Lyman Bldg., Springfield, Mass.



Dainty Things  
for Babies

# The Rubens Shirt

For Infants, Misses and Women



Trade Mark



No Buttons

No Trouble

Patent Nos. 528,988—550,233

### A Word to Mothers:

The Rubens Shirt is a veritable life-preserver. No child should be without it. It affords full protection to lungs and abdomen, thus preventing colds and coughs so fatal to a great many children. Get the Rubens Shirt at once. Take no other, no matter what any unprogressive dealer may say. If he does not keep it, write to us. The Rubens Shirt has gladdened the hearts of thousands of mothers. We want it accessible to all the world.

The Rubens Shirt can now be had in all sizes for ladies and misses as well as infants from birth to any age. It fits so snugly to the form that it is particularly effective in protecting the health of invalids or others who are delicate. The Rubens Shirt is made in cotton, merino (half wool and half cotton), wool, silk and wool, and all silk. Sold at Dry Goods Stores. Circulars with Price List free.

### BEWARE OF IMITATIONS!

The genuine Rubens Shirt has the name "Rubens" stamped on every garment. Manufactured by **RUBENS & MARBLE, 90 Market St., Chicago, Ill.**



## Infants' Pants

A dainty, comfortable garment that will keep baby's clothes dry and clean.

To be worn over the diaper. Made of Omo Sanitary Sheeting, which is absolutely water-proof and odorless, white, soft and easily cleansed. With or without lace trimming, 25c to \$1.00.

Made by the M'fr's of Omo Dress Shields

At your dealer's

**The Omo Manufacturing Co.**  
Dept. 1, Middletown, Conn.



## WRAPPERS

## DAINTY AND DURABLE

## CLOAKS

## CAREFULLY SELECTED FLANNEL

We furnish everything Mothers require for the Baby, from the time they are little bits of tots until they are big, sturdy boys and men and happy girls and joyous brides.

65A 1120. Infants' Wrapper of pink or blue striped outing flannel with crocheted edge.....24c

65A 1121. Infants' kimono Wrapper of white outing flannel, trimmed with pink or blue embroidery and ribbon bows.....49c

65A 1122. Infants' kimono Saeque of striped outing flannel with band of white, finished with crocheted edge and ribbon bow.....19c

65A 1123. Infants' kimono wrapper, pink or blue polka dot outing flannel, with band of white and finished with crocheted edge and ribbon bows.....49c

65A 1124. Infants' kimono Wrapper of pink or blue striped outing flannel, with band of white and ribbon bows.....29c



## CASHMERE AND BEDFORD CORD

We ask Mothers to use their Macy Shopping List to jot down articles needed for personal or family use. Then send your order each week or month.

65A 1125. Long Cloak of Bedford Cord, with circular cape trimmed with embroidered scallop and lace medallions.....81.98  
Also in short length for 1 year size.

65A 1126. Long Cloak of woolen Bedford Cord, circular cape trimmed with four rows of fancy braid.....83.49  
Also in short length for 1 year size.

65A 1127. Long Cloak of cashmere, circular cape daintily trimmed with embroidered scallop and embroidered medallions.....81.49  
Also in short length for 1 year size.

65A 1128. Long Cloak of cashmere—cape trimmed with fancy braid and deep ruffle of embroidery.....82.97

65A 1129. Long Cloak of Bedford Cord—cape trimmed with lace insertion and wide lace edge.....82.09