







THIS BOOK BELONGS TO.....

CLASS OF.....



# THE ADYTUM

1

9

4

6



*chief*  
ADY-TUM-TUM

DENISON UNIVERSITY  
GRANVILLE . . . . . OHIO





*Little Chief has a new job  
... and an education!*

---

Reflected in the soul of Chief Ady-tum-tum is the spirit of friendliness and cooperation that is so vital to Denison life. In his spirit is mingled the best of the old with the best of the new. Follow the trail with the Little Chief, and let him show us the campus life of '46.

*Willy Loranger*

Editor-in-chief.

*Suzanne Barth*

Business Manager.





## *Jumping for a higher education . . .*

In this first year of peace, Chief Ady-tum-tum gladly faces the task of bringing back Denison spirit and striving for a higher standard of education. This year the Little Chief really has had to jump high for his diploma, but has had no lack of good times on the way.



LIFE SCIENCE  
BUILDING

DOANE  
ADMINISTRATION  
BUILDING







# Life With the Little Chief's



THE LITTLE CHIEF'S  
BRAVES AT BATTLE

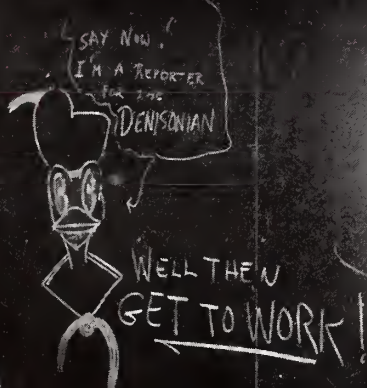

ALWAYS MANY  
THINGS TO DO



*Tribe . . .*



**CHIEF ADY-TUM-TUM**

**HAS A GOOD TIME**

**PRESCRIPTION:**

**FUN FOR ALL**



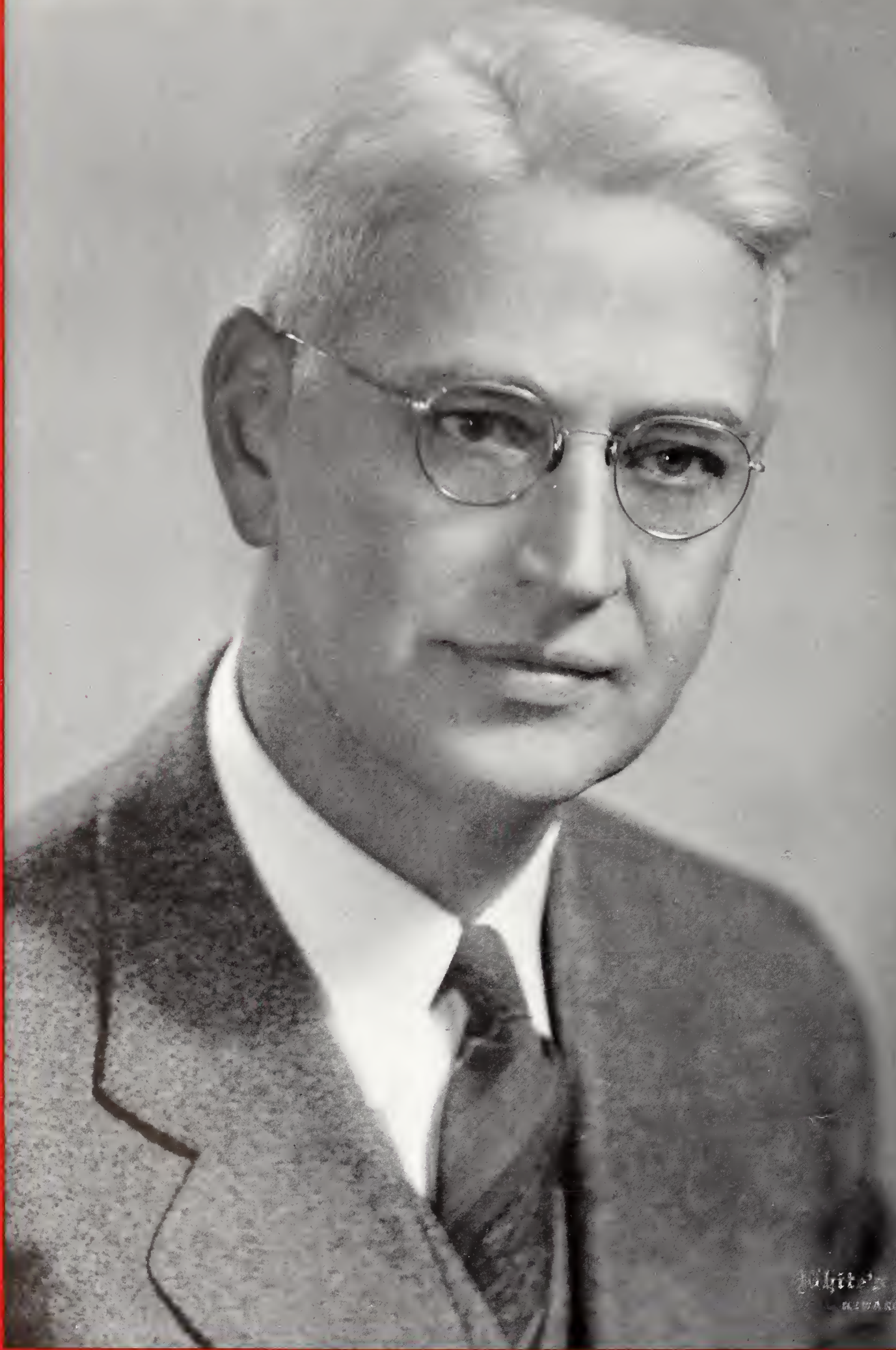

White's Studio  
KIDWORTHY, OHIO

# The Little Chief Salutes . . .

## EDSON C. RUPP

ASSOCIATE PROFESSOR OF MATHEMATICS

The staff decided that the 1946 Adytum should be dedicated to Denison's most typical professor. The choice was unanimous, and readily made. Mr. Rupp has been teaching here at Denison for over twenty-six years. His first few years were spent as an assistant coach. The more recent years, in the mathematics department.

Friend, advisor, teacher—all three in one. Those who have come in contact with him know of his helpfulness, patience, and smiling personality. Along with all his duties as a member of the faculty, Mr. Rupp has just completed his twenty-fifth year as faculty advisor to Alpha Eta of Beta Theta Pi.

A splendid record of many years well spent with his Alma Mater, his students, and his fraternity—we are proud to be able to salute Mr. Rupp, and wish him many more years of continued success.



Mr. Rupp in  
a scene familiar  
to many.



*... Meet the Little Chief's*



Around the fire of learning gather Chief Adytum-tum's tribe and his medicine men. Combining wisdom and friendliness they help to build a united Denison.

*tribe and its Medicine Men*



**DR. KENNETH I. BROWN**  
President  
Denison University



# DOCTOR BROWN

The Harvard report on general education emphasizes and re-emphasizes the necessity of an institution agreeing on its objectives. Denison has its ten objectives which are known to all of you. At the same time, I have been wondering how those objectives could be summed up in a single objective. I wonder if we would agree on this:—that we have ambitions to see Denison University become the finest, small Christian college of liberal arts and sciences in the Middle West. Each word in that sentence has significance for every policy of the University. If the aim were to be achieved, it would mean a carefully selected body of students, widely distributed geographically, with ambitions to profit by the kind of program which Denison offers. It would mean a strong faculty of competent, sympathetic teachers and counselors. It would mean a wise, progressive administration. It would mean an alumni body understanding the aims of the institution, helping to achieve those aims and criticizing when policies were not furthering those aims. It would mean a group of friends who believed in Denison and were willing to support it.

I honestly believe that toward that objective the Class of 1946 has aided Denison in making substantial progress.

Kenneth I. Brown  
President

**Prexy shows  
Granville to one  
of Denison's  
distinguished  
visitors.**



**Dr. Brown's office is  
always a busy place.**



## DEAN of the COLLEGE

Cyril F. Richards  
Dean  
Denison University

This year Dean Richards moved into new offices and a new job. He was appointed Dean of the College, and now devotes all of his time to this new position.

## DENISON'S DEANS

Dean Richard C. Burts was the newly appointed Dean of Men. He also served as the liason officer between Denison's veterans and the Veterans' Administration.

Mrs. Dorothy V. N. Brooks has just finished her third year here at Denison as Dean of Women.



Richard C. Burts  
Dean of Men  
Denison University



Mrs. Dorothy V. N. Brooks  
Dean of Women  
Denison University

# FACULTY AND ADMINISTRATION



William H. Adamson, B.A.  
Instructor in  
Modern Languages



J. Forrest Allen, A.B., M.A.  
Assistant Professor of  
Chemistry

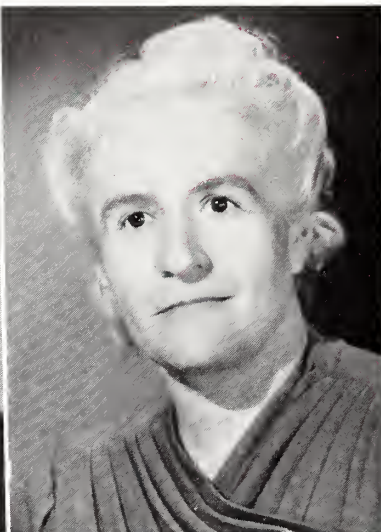

Helen A. Barr, A.B., A.M.  
Head of Women's Department  
of Physical Education



William C. Biel, A.B., M.A., Ph.D.  
Associate Professor  
of Psychology



Margaret C. Collison, A.B., M.A.  
Instructor in Theater Arts



Lindley Richard Dean, A.B., Ph.D.  
Head of Department of  
Classical Languages



Lionel G. Crocker,  
A.B., A.M., Ph.D.  
Head of Department of Speech



Graydon S. DeLand,  
A.B., A.M., Ph.D.  
Head of Department of  
Modern Languages

# FACULTY AND ADMINISTRATION



**Frederick G. Detweiler,**  
A.B., B.D., Ph.D.  
Head of Department of Sociology



**Kenneth L. Dustman, A.B.**  
Instructor in Public School Music



**Karl H. Eschman, A.M., Ph.D.**  
Director of Conservatory



**W. Alfred Everhart,**  
A.B., M.S., Ph.D.  
Associate Professor  
of Chemistry



**William N. Felt, A.B., A.M.**  
Assistant Professor of  
Modern Languages



**Donald R. Fitch, Ph.B., M.S.**  
Registrar



**Sam Gelfer**  
Instructor in Violin



**Leland J. Gordon,**  
B.S., A.M., Ph.D.  
Head of Department  
of Economics



**Sue Haury, A.B.**  
Instructor in Piano



**E. Basil Hawes, Ph.G., B.S., M.S.**  
Head of Department of Education



**Burt T. Hodges, B.S., A.M.**  
Treasurer



**Sara L. Houston, A.B., M.S.**  
Assistant Professor of  
Physical Education

# FACULTY AND ADMINISTRATION



**Robert H. Irrman, B.A., M.A., Ph.D.**  
Instructor in History  
and Government



**Sidney Jenkins, B.S., A.M.**  
Associate Professor of  
Physical Education



**Alfred J. Johnson, A.B., M.B.A.**  
Business Manager



**Chasaburo Kato, B.S., M.S., Ph.D.**  
Associate Professor  
of Mathematics



**Joseph L. King, A.B., A.M., Ph.D.**  
Head of Department of English



**Florence L. King, A.B., B.S., M.S.**  
Librarian



**Juanita M. Kreps, A.B., A.M.**  
Instructor in Economics



**A. Collins Ladner, A.B., A.M.**  
Assistant Professor of  
Mathematics and Engineering



**Herman W. Larson, A.B.**  
Assistant Professor of Music

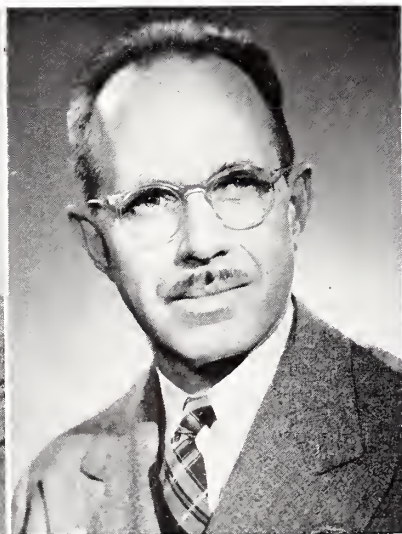

**Arthur Ward Lindsey, A.B., M.S., Ph.D.**  
Head of Department of  
Biological Sciences

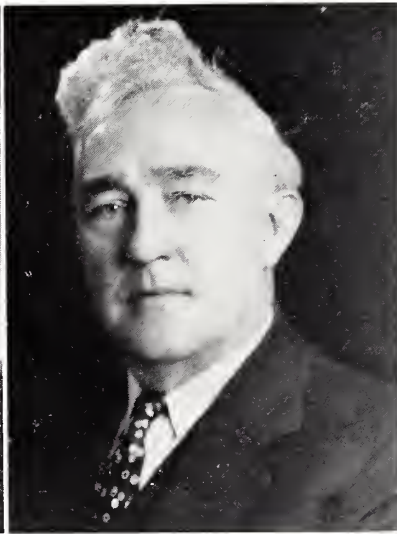

**Walter J. Livingston, B.S.**  
Head of Men's  
Physical Education



**Charles L. Major, A.B., A.M.**  
Assistant Professor of Education

# FACULTY AND ADMINISTRATION



**George D. Morgan,**  
B.S., M.S., Ph.D.  
Associate Professor of  
Biological Sciences



**Richard V. Morrissey,**  
B.S., M.S., Ph.D.  
Assistant Professor of  
Biological Sciences



**E. Clark Morrow, A.B., LL.B.**  
Instructor in History  
and Government



**Ruth A. Outland, A.B.**  
Director of Publicity

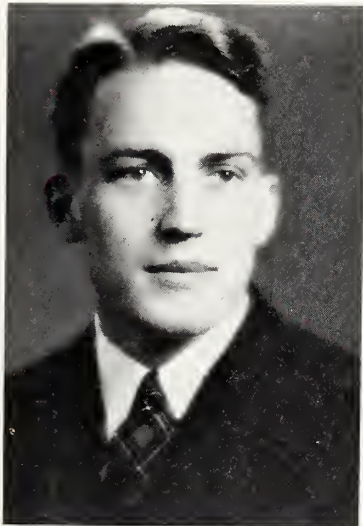

**W. Alvin Pitcher, B.S., B.D.**  
Associate Professor of Religion



**Edson C. Rupp, Ph.B., M.S.**  
Associate Professor of  
Mathematics

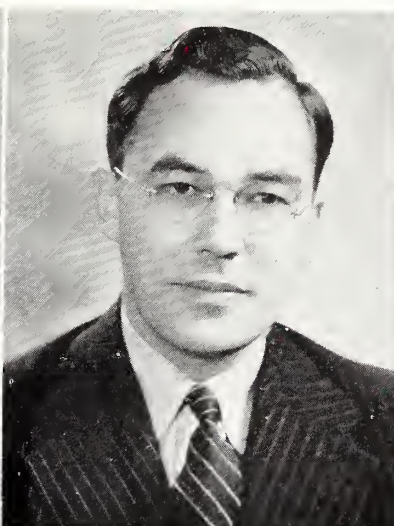

**Walter T. Secor, A.B., A.M., Ph.D.**  
Assistant Professor of  
Modern Languages



**Ellenor O. Shannon, A.B., A.M.**  
Assistant Professor of English

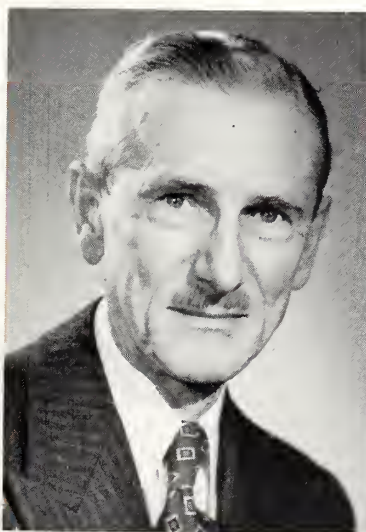

**Henry J. Skipp, A.B., A.M.**  
Assistant Professor of  
Modern Languages



**Leon E. Smith, B.S., Ph.D.**  
Head of Department  
of Physics



**Elizabeth B. Stanton,**  
A.B., A.M., Ph.D.  
Assistant Professor of English



**Lyncle C. Steckle,**  
A.B., A.M., Ph.D.  
Head of Department of  
Psychology

# FACULTY AND ADMINISTRATION



**Frederick W. Stewart,**  
A.B., A.M., B.D.  
Head of Department of Religion



**Marion J. Storck, B.F.A., M.F.A.**  
Instructor in Art



**Kelly Thurman, A.B., A.M.**  
Instructor in English



**Harold H. Titus,**  
A.B., B.D., Ph.D., Th.M.  
Head of Department of Philosophy



**Amy C. Turnell, B.S., A.M.**  
Instructor in Physical Education



**William T. Utter,**  
B.S., A.M., Ph.D.  
Head of Department of  
History and Government

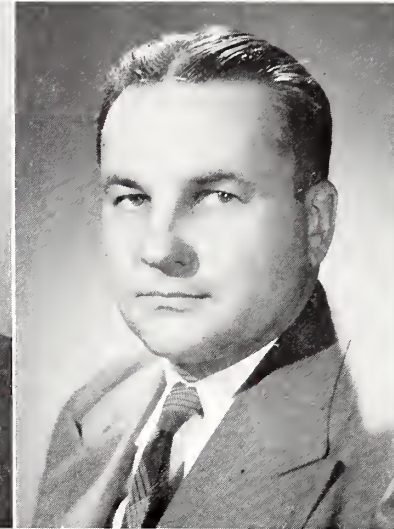

**Paul D. Waldorf, A.B., A.M.**  
Assistant Professor of  
Modern Languages



**Charlotte F. Weeks, A.B., M.A.**  
Director of Admission



**Forbes B. Wiley,**  
A.B., Ph.D., D.Sc.  
Head of Department of  
Mathematics



**Russel H. Williams, B.S., M.D.**  
Physician



**Edward A. Wright, A.B., A.M.**  
Associate Professor of Theater  
Arts and Director of Dramatics



**Frank J. Wright, A.B., A.M., B.D.**  
Head of Department of Geology



D  
E  
N  
I  
S  
O  
N



A FEW  
SPRINGTIME  
SCENES

# THE LITTLE CHIEF



ALL IN A  
DAY AT  
DENISON.....



# GOES TO CLASS . . .

Rix has moved to where the Grill had been. Bob's is where Rix used to be. Town and Gown is where Megaw's used to be, and Megaw's moved into where the Hut had been. Now Megaw's isn't anymore—confusing don't you think? But, well, that's Granville and that's Denison—changed!

Classes have certainly changed with the return of men to the campus. That "devil may care" attitude of blue jeans and pig-tails has taken a back seat for that smoother college version of what every college girl should be. With men in the classes now, discussion has taken on a newer and perhaps more vivid aspect. Certainly more interesting to some. Even the professors seem to enjoy their classes more this year for their students have something to offer as well as receive. An interested professor means a better class all the way around.

As if getting to class on time wasn't difficult or hazardous enough, a few more obstacles were thrown in, in the form of puddles, "fox-holes," and trenches. We suppose these excavations were started at this time so that returning vets would feel at home on Denison's friendly campus.



SENIOR CLASS  
OFFICERS



Bob Murphy, Treasurer; Alice Byall, Vice President; Martha Klemm, President; and Jean Sternberg, Secretary.

## THE CLASS OF 1946

At last, at last—four long years of struggle for an education have ended. And what a four year struggle! They entered in the fall of '42 when most of the men were still on campus—in the E.R.C. (ha!) Then it seemed to backfire, and many of the E.R.C. boys left in a hurry.

September '43 found them no longer the wide-eyed, much-dated freshmen, but worn out, much-the-wiser sophomores. They found that about 400 Navy and Marine men were here to keep them busy, not to mention the Air Corps.

1944 was just another year—social activities were slightly (?) restricted, but Sugar Loaf and Sunset Hill were always pretty congested. Boys moved out of Chapter houses, and girls moved in—freshman girls, that is! They saw the accelerated system begin and end, and the Navy come and go.

The fall of '45 found a violent man-power shortage, but the second semester brought many a guy back with a gleam in his eye!

Adytum and sorority pictures, "imported dates," Doc Steckle's quizzes, bridge tournaments, the Grill, and comprehensives brought the years to an end.

# SENIORS

**Agnes Amos** — Alpha Xi Delta; W.A.A. 2,3,4; Raccoon Ramblers 3, Vice Pres. 4; Orchesis 3,4; Y.W.C.A. 1,2,3,4; Band 1,2,4.

**Jean Evelyn Amos**—Alpha Xi Delta, Vice Pres. 3, Pres. 4; Mortar Board; Crossed Keys Pres. 4; D Association; Orchesis; Honor Court 3; Y.W.C.A. 1, Cabinet 2,3; W.A.A. 1, Board 2,3,4, Sec. 3, Vice Pres. 4; Raccoon Ramblers 1,3,4, Board 2.

**Sally Brown Angel**—Kappa Alpha Theta, Sec. 4; Y.W.C.A. 1, V. Pres. 3, Treas. 2; W.A.A. 1,2,3,4; D.S.G.A. 1,2; Junior Advisor.

**Joan Graund Bailey**—Alpha Omicron Pi; Stephens 1,2.

**Stephen Bailey**—Phi Delta Theta; Tau Epsilon; Committee of 100; Orchestra; Track; Chem. Society.

**Yvonne Bates**—Delta Delta Delta; Y.W.C.A. 3.

**Louise Maurine Beverly**—Alpha Omicron Pi; W.A.A. 1,2,3,4; Y.W.C.A. 1,2,3,4.

**Diane Bowsman**—Kappa Alpha Theta, Pres. 4; Mortar Board, Pres. 4; Tau Kappa Alpha; Y.W.C.A. 1,3, Cabinet 4; W.A.A. 1; Glee Club 1; Junior Advisor; March of Dollars Ch. 3; Comm. of 100 3.

**Grace Brewer**—Alpha Phi; Y.W.C.A. 1,2,4; W.A.A. 1,2,4; Denisonian 1.

**Jean Elizabeth Browne**—Shepardson Club, V. Pres.; Y.W.C.A. 3,4; Delta Omicron; Deni-Sunday Committee 4; Student Affairs Committee 4; A Cappella Choir 3; Glee Club 3,4; Octette 3,4; Franklin College 1,2.

**Betty Brownlee**—Y.W.C.A. 1,3, V. Pres. 2, Cabinet 4; W.A.A. 3,4; Comm. Service Cabinet 3,4.

**Barbara Burkholder**—W.A.A. 1,2,3,4; Y.W.C.A. 1,2,3,4; Orchesis 3,4; Delta Delta Delta, Corr. Sec. 4.

**Alice Claire Byall**—Delta Delta Delta, V. Pres. 4; Y.W.C.A. 1,2,3; Adytum 3; March of Dollars 4; V. Pres. Senior Class.

**Betty Camlin**—Kappa Alpha Theta; Sweet Briar 1; Y.W.C.A. 2,3; W.A.A. 4; March of Dollars 4.

**Pat Carruthers** — Alpha Phi; Y.W.C.A. 1,2,4, Cabinet 3; W.A.A. 1,2,3, Board 4; Women's Glee Club 1,2,3,4, Accompanist 3; A Cappella Choir 1,2,3,4; Octette 2,3,4; Comm. Service Cabinet 4; March of Dollars 3; Comm. of 100 3,4; Senate 4; Raccoon Ramblers 2,3,4; Junior Advisor; Clothes Canteen Committee 4.

**Joyce Clark**—Alpha Omicron Pi, Corr. Sec. 4; W.A.A. 1,2, Board 3, Treas. 4; Y.W.C.A. 1, Cabinet 2,3; Raccoon Ramblers 1,4, Board 2,3; Math Club 2,3, Pres. 4; Comm. Service Cabinet 2, Sec.-Treas. 3; Comm. of 100 3; Crossed Keys; Mortar Board; Phi Beta Kappa; Phi Society; Athletics Board of Control.

**Carolyn Coulthurst** — Chi Omega; Y.W.C.A. 1,2,3; W.A.A. 1,2,3; Denisonian 1,2,3, Editor 4; Women's Council 1; Publications B.O.C. 3; Senate 4; Pi Delta Epsilon 2,3,4; Pan-Hellenic Council 4; Comm. of 100 4; Phi Society; Crossed Keys Treas. 3; Mortar Board.

**Judith Crangle** — Alpha Phi; Denisonian 1,2,3, Man. Ed. 4; Portfolio 1,2,3, Art Ed. 4; Crossed Keys; Franco-Calliopean; Pi Delta Epsilon; Women's Council; Comm. Service Cabinet; Raccoon Ramblers 2,3; Comm. of 100; W.A.A. 1,2,3,4; Student Review 4; Student Affairs Comm. Y.W.C.A. 1.

**Frank Denes**—Lambda Chi Alpha.

**Joyce DeVerna**—Alpha Xi Delta; Raccoon Ramblers 3,4; Denisonian 3; Y.W.C.A. 1,2,3,4.

**Mary Louise Dyer**—Delta Gamma, Sec. 4; Delta Omicron 1,2,3, Treas. 4; Orchesis 2,3,4; Franco-Calliopean 3,4; W.A.A. 1,2,3,4; Y.W.C.A. 1,2,3,4; Raccoon Ramblers 1,2,3,4; Comm. Service 3.



# SENIORS



**Jean Eberhart** — Kappa Kappa Gamma, Sec. 4; Y.W.C.A. 1,2,3,4; W.A.A. 1,2,3; Sigma Delta Pi 3,4; C.O.C. 3.

**Jean "Buzz" Calloway** — Alpha Phi, Treas. 3,4; W.A.A. 1,2,3; Y.W.C.A. 1,2,3,4; Denisonian 2,3; Denison Decade Comm. 3,4; Student Union 2; Phi Society 2; Phi Beta Kappa.

**Charles Hall**—Beta Theta Pi; Phi Delta Epsilon; Adytum 1, Bus. Mgr. 2; Int. Relations Club; Comm. of 100.

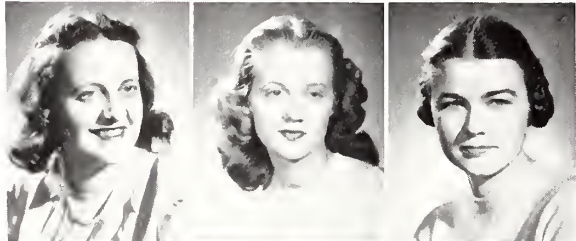

**Ruth Evans** — Alpha Xi Delta; Westminster College 1; Band 2,3,4; Glee Club 2; A Cappella 2,3; Racoon Ramblers 3; Delta Omicron 2,3,4; W.A.A. 2,3,4; Y.W.C.A. 2.

**Jean Gard**—Alpha Xi Delta; Eta Sigma Phi 1,2, Pres. 3,4; Racoon Ramblers 3,4; W.A.A. 1,4; Y.W.C.A. 3.

**Rosemary Hall** — Kappa Alpha Theta; Franco-Calliopean; Pi Delta Epsilon; Portfolio; Denisonian; C.O.C. Treas. 3; Debate Team; Campus Life Comm. 3; Comm. of 100 3.



**Norma Fanslow** — Delta Gamma, Pres. 4; W.A.A. 1,2, Board 3, Sec. 4; Racoon Ramblers 1,3,4, Board 2; Athletics B.O.C.; Crossed Keys; Phi Society; Sigma Delta Pi; Y.W.C.A. 1,2,3.

**Helen Gerstner** — Delta Delta Delta, Treas. 3, Pres. 4; Y.W.C.A. 1,2,3; Judiciary Council 4; Pan-Hellenic Council 3, Pres. 4; Junior Advisor; Orchesis 2,3.

**Lois Hancock** — Kappa Kappa Gamma; Y.W.C.A. 1,2,3; W.A.A. 2,3; C.O.C. 3; Denison Guild 3; Summer Judiciary Council.

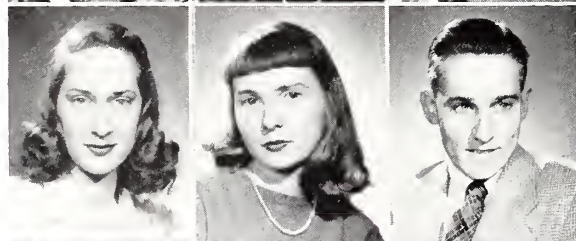

**Lucile Feller**—Kappa Kappa Gamma; Orchesis; Sigma Delta Pi, Treas.; Y.W.C.A. 2,3,4, Sec. 1; W.A.A. 1,2; Judiciary Council.

**Shelley Good**—Alpha Phi; Portfolio 3,4; University Players 1,2,3,4; Franco-Calliopean, Sec.-Treas. 2,3,4; Denisonian 1; C.O.C. 2; Comm. of 100 1; Senate 2.

**Richard Hansen**—Phi Delta Theta.

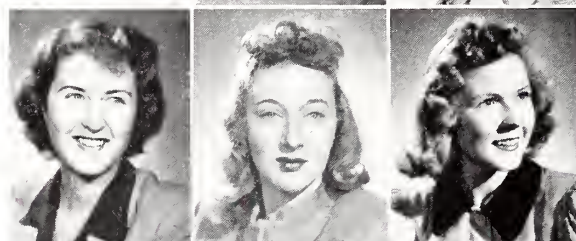

**Jinx Fetter**—Kappa Kappa Gamma; Senate 3,4; Denisonian 2,3; Y.W.C.A. 1, Cabinet 2,3,4; W.A.A. 1, Board 2,3; University Players 2,3,4; Junior Advisor; Mortar Board; Phi Society; V. Pres. Junior Class; Comm. of 100 2,3,4; Racoon Ramblers 3,4.

**Mary Ellen Grace** — Chi Omega; Denisonian 1,2; Orchestra 1,2,3; Y.W.C.A. 1,2,3; DSSF 4.

**Beatrice Perrett Hartman**—Delta Delta Delta; Tau Kappa Alpha 3,4; Varsity Debate 2,3,4; Freshman Debate; Denisonian 1,2,4; Circ. Mgr. 2; Portfolio 4; Republican Club, Pres.; Comm. of 100 3,4; W.A.A. 1,2,3,4; Y.W.C.A. 1,2,3,4.

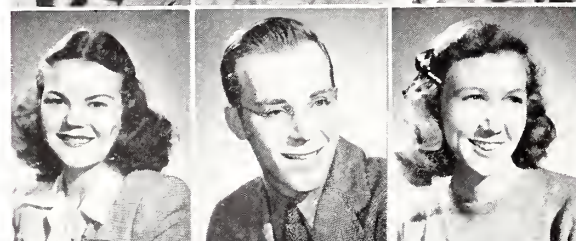

**Gloria Anne Freer**—Delta Gamma; Adytum Staff; Y.W.C.A.

**Granville Greenwald** — American Commons Club.

**Hazel Wallace Hayden**—Delta Gamma; Racoon Ramblers 2,3.

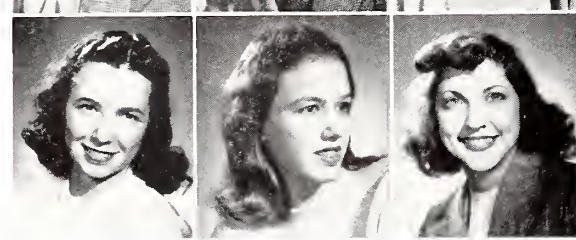

**Evelyn Rose Gair**—Kappa Alpha Theta; Y.W.C.A. 1,2,3; W.A.A. 3,4; Clothes Canteen Drive 3; Student Union 3, Chairman 4.

**Betty Lou Gregg** — Delta Gamma; Y.W.C.A.; Racoon Ramblers; Stephens College 1.

**Angie M. Heffner** — Chi Omega, Pres. 4; W.A.A. 1,2,3,4; "D" Association 4; Y.W.C.A. 1,2,3,4; Sigma Delta Pi 2,3,4; Delta Omicron 3,4; Crossed Keys; Cheerleader 1,2,3,4; Comm. of 100 4; Comm. of 200 3,4; Glee Club 2,3; A Cappella Choir 2; Denisonian 1,2,3; Portfolio 4; Student Advisor 3; Mortar Board 4; Senior Orchesis 4; Community Service Cabinet, Chairman 2; Y.W.C.A. 1,2,3,4.

# SENIORS

**Betsy Holler**—Kappa Kappa Gamma, Vice-President 4; Portfolio 2,3; Adytum 2; Feature Editor 3; Denisonian 3; Deni-Sunday 2, Cabinet 3; Y.W.C.A. 1,2; Psychology Club 4.

**Helen Howe**—Alpha Omicron Pi, W.A.A. 4; Racoon Ramblers 4; Y.W.C.A. 4; Committee of 100 4.

**Poppy Jackson** — Alpha Omicron Pi, Junior Pan-Hellenic Delegate 3, Vice-President 4; W.A.A. 1,2,3,4; Board 2,3; President 4; Racoon Ramblers, Board 1, President 3; Crossed Keys 3; Y.W.C.A. 1,2,4; Senate 4; Orchesis 2,3,4; "D" Association 3,4.

**Carol Jacquet**—W.A.A. 3; Y.W.C.A. 1,2,3; Masquers 3, President 4; University Players 1,2; Orchesis 2,3; Denisonian 2; Deni-Sunday 3; D.S.G.A. 3,4; Committee of 100 2,3.

**Mary Sue Jarrett**—Alpha Xi Delta, Corr. Secretary 1,2,3,4; Executive Committee 1,2,3,4; Y.W.C.A. 1,2,3,4; Denison Guild 3; Denison Chemical Society 4; Committee of 100 4.

**Doris "B. D." Jefferson**—Kappa Alpha Theta; W.A.A. 3,4; Y.W.C.A. 1,2; Delta Omicron; Denison Decade Committee 4; Committee of 100 4.

**Dorothy Jenkins** — Alpha Omicron Pi; D.S.S.F. Co-chairman Y.W.C.A.

**Robert Jenkins**—Sigma Chi

**Ann Jossman**—Kappa Alpha Theta, Recording Secretary 4; Y.W.C.A. 1; W.A.A. 2; Homecoming Co-chairman 4; March of Dollars Committee 3.

**Carolyn R. Kearns**—Kappa Kappa Gamma; Y.W.C.A. 1,2,3,4; Cabinet 2,3,4; Denison 1,2; Deni-Sunday 1; Franco-Calliopean 2, 3, 4; Community Service Cabinet 2.

**Margaret Gene Kennard**—Alpha Phi, President 4; Y.W.C.A. 1,2,3; W.A.A. 4; Women's Pan-Hellenic Council 3,4; Treasurer 3; Denisonian 3,4.

**Geraldine Kimball**—Alpha Phi, Corresponding Secretary 4; Kent State University 1; Y.W.C.A. 1,2,3,4; Deni-Sunday 3,4; W.A.A. 4; Committee of 100 4.

**Martha Ellen Klemm**—Kappa Alpha Theta, Scholastic Chairman 3, Social Chairman 4, Song Leader, Co-chairman of May Day 3; Y.W.C.A. 1; Phi Society; Junior Delegate to Pan-Hellenic; Prom Committee; Senior Representative on Honor Court; President of Senior Class; Junior Advisor 3.

**Ellen Kroehle** — Kappa Kappa Gamma; W.A.A. 1,2,3,4; Board; Y.W.C.A. 1,2,3; Senate 4; Honor Court 3; Chairman 4; Adytum 2,3; Pi Delta Epsilon 3,4; May Day 3; Program Head.

**Patricia Kuhl**—Alpha Omicron Pi, President; W.A.A. 1,2,3,4; Y.W.C.A. 1,2; Board 3,4; Committee of 100; Pan-Hellenic Council 4; Denisonian 4.

**Robert Lawrence** — Sigma Alpha Epsilon, President 3; Interfraternity Council, Treasurer; Basketball, Varsity 3,4.

**Suzanne Littell** — Kappa Kappa Gamma, Recording Secretary; Y. W. C. A.; W.A.A.; Women's Judiciary Council; C.O.C.

**Madelyn M. Lockhart**—Alpha Phi, Delta Omicron 1,2, Vice-President 3, President 4; Y.W.C.A. 1,2,3; Deni-Sunday 2,3; Debating 1; Denison Social Science Forum 4.

**Nancy Matthews**—Kappa Kappa Gamma; Math Club 1, Treasurer 2, V-President 3, Secretary 4; W.A.A. 1,2,3,4; Board; Denison Guild 2,3; Y.W.C.A. 1,2,3; C.O.C. 3; Committee of 100.

**Audrey Middleton**—Alpha Omicron Pi; Debate 1; W.A.A. 1,2,3,4; Y.W.C.A. 1,2,3,4; Franco-Calliopean 3,4; Racoon Ramblers 1,2,3,4; Committee of 100 4; Reorganization of D.S.G.A. 4.

**Virginia Moore** — Alpha Phi, V-President 4; W.A.A. 1,2,3,4; Denisonian 1,2,3; Feature Editor 3; Portfolio Staff 2,3; Franco-Calliopean 2,3,4; President 4; Racoon Ramblers 1,2; Board; Band 1.



# SENIORS



**Harriet Munroe** — Kappa Kappa Gamma, Song Leader 2, Social Chairman 4; Panhellenic Representative 3,4, Secretary 4; W.A.A. 1,2; Y.W.C.A. 1,2,3; Homcoming Queen 4.

**Elmina McCurdy** — Alpha Omicron Pi, Secretary; W.A.A. 1,2,3,4, Board 3,4; Racoon Ramblers 1,2,3,4, Board 2, Vice-President 3; Y.W.C.A. 1,2,3; Crossed Keys.

**Jeanne Redfield** — Alpha Phi; W.A.A. 1,2,3,4; Y.W.C.A. 1,2,3,4; Franco-Calliopean 3,4; Racoon Ramblers 3,4, Board 3; Orchestra 2,3,4; Band 4; Social Studies Forum; Committee of 100 3.



**Helen Mural**—Chi Omega; Y.W.C.A.; Executive Committee of the Organization of Denison Social Studies Forum; By-Law and Program Committee of the Denison Social Studies Forum.

**Betty Jane Neff** — Kappa Kappa Gamma, Key Correspondent Portfolio 1,2,3,4, Editor 3; Franco-Calliopean 1,2,3,4; Phi Society; Pi Delta Epsilon 3,4, Secretary 4; Y.W.C.A. 1,2; W.A.A. 1,2.

**Eleanor Roberts** — Alpha Omicron Pi, Treasurer 4; Glee Club 2,4; Orchestra 1,2,3,4; W.A.A. 2,3,4; Y.W.C.A. 1,2,3; Racoon Ramblers 1,2,3,4.

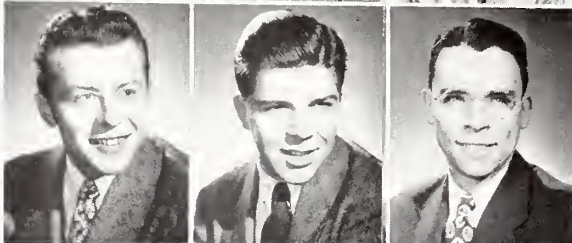

**Robert Murphy**—Phi Delta Theta; Interfraternity Council, Vice-President; Glee Club; Junior Class, Treasurer; President of Student Government, Freshmen.

**Donald Oberlin**—Phi Delta Theta; Football "D."

**James Riddle**—Sigma Alpha Epsilon; Varsity Track "D"; Assistant Cheerleader 1,2.

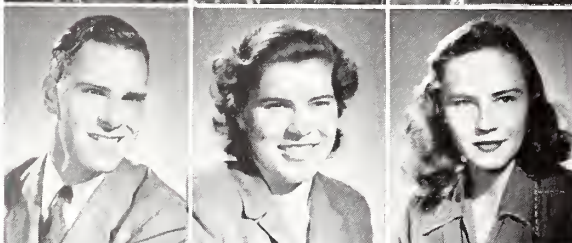

**William Myers** — Sigma Alpha Epsilon, President 4, Treasurer 3, Secretary 2; Chemistry Society; Math Club, Vice-President 2.

**Mary Jane Oestmann**—Phi Beta Kappa 3,4; Phi Society; Annual Honors; W.A.A. 1,2,3,4, Board 3; Y.W.C.A. 1,2,3,4; Racoon Ramblers 2,3, Board 4; Chemistry Society 1,2,3; Adytum 3; Decade Committee; University Players 2,3.

**Sue W. Rockwood**—Kappa Kappa Gamma, Registrar; University of Cincinnati 1,2.

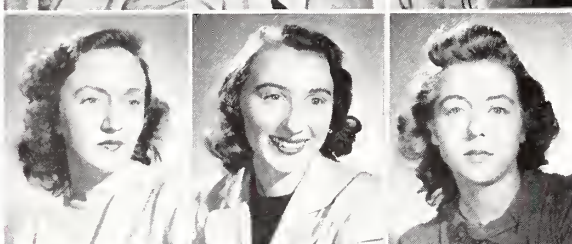

**Jo Ann Myers**—Chi Omega; D.W. 1,2,3,4; Denison Social Studies Forum.

**Beverly Esther Podlesney** —Alpha Xi Delta; Delta Omicron; Y.W.C.A. Cabinet 1; Glee Club, Secretary-Treasurer 3,4; A Cappella, Director Glee Club and Octette; Seni-Sunday Pianist.

**Helen Ault Schmid**—Alpha Omicron Pi; Delta Omicron 2,3,4; Denison Orchestra, Concert-master; Licking County Philharmonic; Glee Club 1,2; A Cappella 2,3,4; C.O.C.; Y.W.C.A.



**Margaret Ann McLean** — Chi Omega; Panhellenic Representative 2,3, Treasurer 3,4; Denisonian Staff 4; Committee of 100; Y.W.C.A.; W.A.A.

**Patricia Marie Pratt** — Kappa Kappa Gamma, Treasurer 3,4; Chairman Board of Control of Dramatics and Debate 4; University Players 3,4; W.A.A.; Y.W.C.A.

**Katherine Schroeder**—Denisonian, News Editor 3, Managing Editor 4; Pi Delta Epsilon 3,4, Vice-President 3, President 4; Board of Control of Publications, Secretary and Treasurer; Sigma Delta Pi 4; Y.W.C.A. 1,2; W.A.A. 1,2,3,4; Racoon Ramblers 2,3,4; Committee of 100 3, Program Chairman.

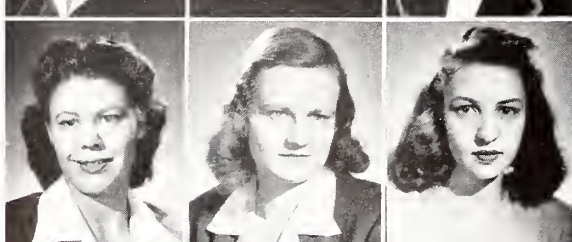

**Marion McCracken**—Delta Gamma; W.A.A. 2,3,4; Y.W.C.A. 2,3,4.

**Lois Margaret Raine** — Y.W.C.A. 1,2; W.A.A. 3,4; Franco-Calliopean 3, 4; Denison Social Studies Forum.

**Nancy Ann Schwartz** — Kappa Alpha Theta, Secretary; Y.W.C.A. 1,2; W.A.A. 4; C.O.C. 4; Committee of 100 4.



**Jean Scott**—Delta Delta Delta; W.A.A. 2,3; Y.W.C.A. 2,3; Deni-Sunday Committee.

**Joan Shorley**—Delta Gamma; Y.W.C.A.

**Arthur McClelland Simpson**—Phi Delta Theta; track; football.

**Betty Lu Smith**—Chi Omega; Hillsdale College 1,2; Deni-Sunday 3; Y.W.C.A. 3; Committee of 100 4.

**Betty Snyder**—Alpha Phi, Secretary 4; Y.W.C.A. 1,2,3; Raccoon Ramblers 1,2,3,4; W.A.A. 3,4.

**Lois Sook**—Delta Gamma; YWCA 3,4.

**Elizabeth Van Nest**—Delta Gamma; W.A.A. 1,2,3,4; Orchesis 1,2,3,4; President 4; Y.W.C.A. 1,2; Raccoon Ramblers 2,3,4.

**Edward Heineman**—Phi Omicron; University of Debuque, Iowa.

**Jean Sternberg**—Chi Omega, Vice President 4; W.A.A. 2,3; Y.W.C.A. 1,2,3,4; Sigma Delta Pi 2,3,4, Secretary 4; Judiciary Council 4; Pi Delta Epsilon 4; Adytum 2,3, Copy Editor 3; Denisonian 1; Secretary Senior Class.

**Mary Jane Stoddard**—Alpha Omicron Pi; Y.W.C.A. 1,2,3; Raccoon Ramblers 1,2,3,4; W.A.A. 3,4.

**Marcia E. Sweetman**—Alpha Phi, Chaplain 3; Y.W.C.A. 1,2,3; W.A.A. 1,2,3,4; Orchesis 3,4; Community Service Cabinet 2; Women's Council 2, Treasurer; March of Dollars 2; Junior Advisor 3; W.A.A., Board 2; Committee of 100 2,3,4; Chairman 3; Secretary of D.S.G.A. 3; Crossed Keys; Mortar Board 4; President of D.S.G.A. 4; Denison Social Studies Forum 4; Denison Decade Committee 3,4; D.S.G.A. Reorganization Committee 4.

**Mary Trout**—Kappa Kappa Gamma, President 4; Y.W.C.A. 1,2,3; W.A.A. 1,2; Deni-Sunday 2,3; Denison Guild 3.

**Mary Rose Truter**—Alpha Omicron Pi; Sigma Delta Pi 2,3,4, Treasurer 3, Vice President 4; Chemistry Society 4; W.A.A. 1,2,3,4; Raccoon Ramblers 2,3,4; Board 3; Y.W.C.A. 1,2,3,4.

**Jeanne Vail**—Kappa Alpha Theta, Treasurer 3,4; Y.W.C.A. 1; Glee Club 1; A cappella 1,2,3,4; Sigma Delta Pi 2,3,4; Phi Society; Phi Beta Kappa 3,4; Committee of 100 2,3,4; Denison Decade Committee 3,4.

**Patricia Hudson**—Kappa Kappa Gamma; Phi Society; Junior Class President; Adytum 3; Art Editor; Women's Council Chairman 4; Denisonian 1,2; Denison Decade.

**Robert Neff**—Beta Theta Pi.

Not Pictured — George Brennan.

**Joanne Van Sant**—Chi Omega; Band 1,2,4; Community Service Cabinet 3, Chairman 4; W.A.A. 2,3,4, Board 3,4; Raccoon Ramblers 3,4; President 4; Board of Control of Athletics 3; Judiciary Council 4; Y.W.C.A. 1,2,4.

**Jean Westcott**—Delta Gamma, Social Chairman 3, Vice-President 4; W.A.A. 2,3,4; Y.W.C.A. 1,2; Raccoon Ramblers 3,4, Secretary, Treasurer, 4.

**Tommy Jean Williams**—Kappa Alpha Theta, Vice-President; Y.W.C.A. 1,2,3,4; W.A.A. 1,2,3,4, Board 3; Raccoon Ramblers 3,4; Glee Club 1,2,3,4, Manager 3; Pan Hellenic 3,4, President 3; Women's Council 3, Secretary; D.S.G.A. 3,4; Crossed Keys; Student Advisor; Committee of 100; Deni-Sunday 3.

**Lois Jane Wood**—Y.W.C.A. 2,3,4; Franco-Calliopean 2,3,4; Decade Committee; Student Union Committee 4; Junior Advisor 3; Sheperdson Art Scholarship 3.

**Evelyn Woolsley**—Delta Gamma, song leader; Crossed Keys; Delta Omicron 1,2,3,4, Secretary 3; Glee Club 1,2,3,4; W.A.A. 1,2; Women's Council 4.

**Joy Lucinda Wright**—Chi Omega, secretary; Y.W.C.A. 1,2,3,4; W.A.A. 1,2; Community Service Cabinet, publicity chairman.

**Betty Jane Oestmann**—Kappa Kappa Gamma, Scholarship Chairman; Phi Beta Kappa 3,4; Mortar Board; Sigma Delta Pi 3,4; Y.W.C.A. 1,2,3,4, President 4; W.A.A. 1,2,3,4; Student advisor 3; Judiciary Council, Chairman 4; Women's Council 4; Senate 3,4; Student Union Chairman 3; Chemistry Society 1,2,3,4, President 3; Phi Society; Denisonian 1,2; Committee of 100 3; Math Club 2.

**George Stelzer**—Phi Gamma Delta; Blue Key; Pi Delta Epsilon; Denisonian.

**Joseph Wise**—Phi Gamma Delta; Track.

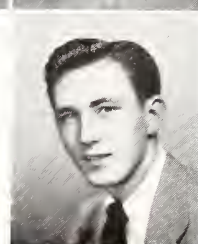
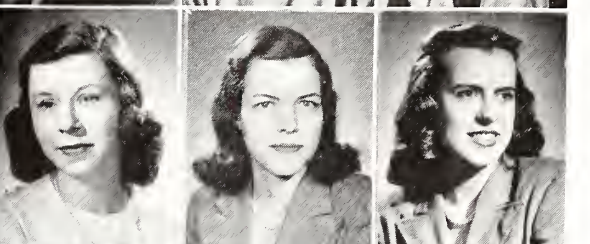
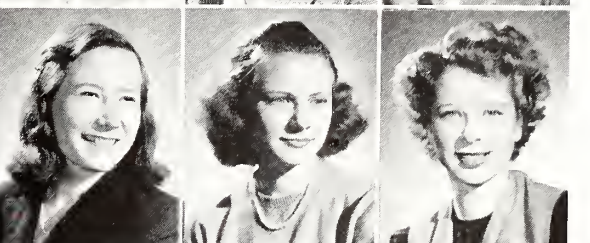
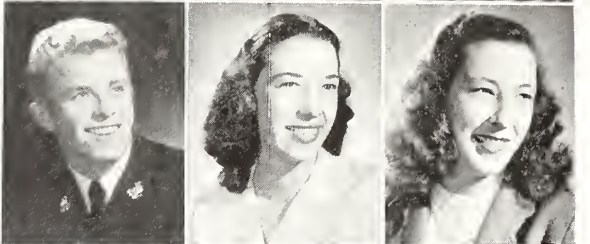
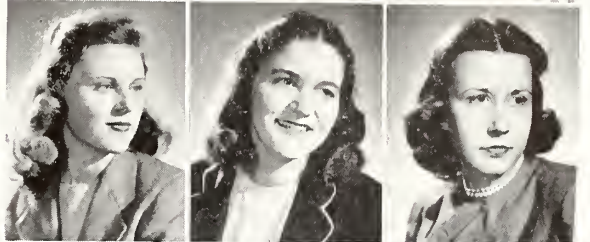

# JUNIORS



"It might as well be Spring" . . .  
Beth Richards and Elsie Ann  
Barrie.



"In 1848, Phi Delta Theta for" . . .  
Ed Horvorka, Dick Shettler, Bob  
Pugsley, Dave Owen, Lou Ray-  
mond.



"Did you see that? Hubba, hubba" . . . Jim Ash-  
brook, John Bradley, Dave Solether.



The bottle is for effect . . . Bob Feindt, Willy  
Loranger, Bill Lane.

# JUNIORS

"What time is chapel?" . . . Joan Lyne and Marty Reiter.



"Our little black sheep have gone astray" . . . Nelle Weber, Kitty Crooks, Sue Barth.



Almost enough for a chapter meeting . . . Loren Hart, Bob Faber, Bill Cassel, Jack Mahan, Bob Marmaduke, Dale Wyatt.

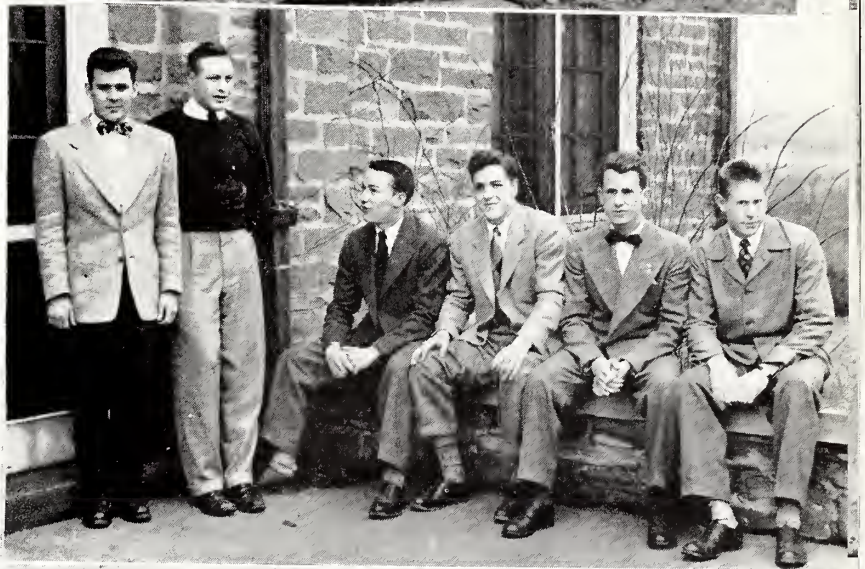

What an odd way to find them . . . Pat Fleck, Lyn Kissick, Norma Cornell, Carol Van Alstyne.



# JUNIORS

"P and R" research . . . Peg Brown, Pat Blackwood, Nonny Price.



T.G.I.F. . . . Peg Chuck and Alice Orwig.



O.G.I.M. . . . Marty Fox and Jean Brokaw.



"We're only 3½ years old" . . . Margaret Peoples, Connie Plamer, Eloise Hodges, Martha Irwin, Marilyn DeVerna.



# JUNIORS

"... And Superman saved the blond-haired beauty." ... Bobbie Clark, Flo Dellard, Anne Halliday, Priscilla Stokes, Marilyn Haines.



Eager Beavers ... Marge Stevens, Ruth Cathcart, Charlotte Jackson.



The '45 ADYTUM finally arrived ... Dottie Gerstner, Harriet Bayrd, Nan Rhoads, Ann Fager.



"Watch the birdie" ... Marge Edwards, Ellie Boyd, Barb Wheatley, Marian Julian.



# JUNIORS

Those mean old actives . . . Kelma Hegberg, Marcia Voth, Dottie Watkins, Betty Dancey, Mary Ellen Smith, Sue Smith, Ginger Wetmore, Carolyn Kidder.



"Love me, love my dog" . . . Betty Lehman and Darlene Minford.



Everywhere you go . . . knitting, knitting, knitting . . . Ruth Miesse, Ruth McCullough, Luise Ostergren, Shirley Smith.



The hand is quicker than the eye . . . Gerry Twyford, Janet Caudell, Joan Peet, Jean McIntosh, Bobbie Baker.

# JUNIORS

"This may not look like you, but" . . . Jo Taylor, Alice Townsley, Gloria Snyder.



"Dear Mark" . . . Midge Watson, Nan Baer, Peg Morton, Johnnie Wells, Dottie Glass.



What a load off the feet . . . Marty McConnell, Winnie Smith, Bert Westcott, Ginny Fuller .



Nothing like a group portrait . . . Carol Scott, Barbara Beck, Mary Carlisle, Dee Fuller, Marge Homer.



# JUNIORS

"Meet Egbert" . . . Dottie Rawson, Mary Neely, Jean De Garmo, Mary Johnston.



Nothing like the New York Times . . .  
Jane McCormick, Martha Sturm, Thea Wise.



Ah, the "Voice" . . . Jeanette Knoeppel,  
Janet Burnham, Marion Bixby, Mat Zgonyan, Priscilla Brown.



The Patio is one good spot! . . . Esther Worstell, Nancy Beggs, Jo Sook, Dawne Catlos.





# JUNIORS

"The nine of clubs goes there!" . . .  
Debbie Silsbee, Barb Beaver, Pat Griffin,  
Peg Leopold, Barb Bonham, Grace Irwin.



"I miss you dearest" . . . Sally Rogers,  
Anne Lewis, Joan Johnson.



Definitely posed . . . Betty Rupp, Lucille  
Davidson, Nancy Emery, Mary Schil-  
ling, Elaine Crim.



Now use two fingers . . . Rhodene Roh-  
weder, Joan Wiley, Mary Ann Parratt,  
Betty Pierce, Bette Witte.



# JUNIORS

"It's knit a dozen, purl seventy two, I think" . . . Pat Patrick, Marge Kerr, Marcia Wood, Marge Donley.



Could all four be co-eds? . . . Gussie Wright, Pat Billow, Betty Sowles, unidentified.



Leaning on the old brass rail . . . Phil Ward, Bob McCulloch, Bill West, Jack Geneser, Gordon Speckman, John Morton, George Crocker.

# JUNIORS

About time to do some homework . . . Gerry Sprankel, Harlan Betz, Wayne Kline.



## JUNIORS WITHOUT PICTURES

Norman Abell

Richard Adams

Joan Bailey

Ernest Bodenweber

Frank Brosend

Natalie Buckhout

John Collison

Jane DeGroat

Kay Eldridge

Robert Englehart

John Futerer

Clarence Haines

Nancy Hough

Jean Houser

Fay Kesselring

Dorothea Knudson

Kenneth Larson

Paul Lewis

Tad Mukaihata

William Palenscar

Walter Poorman

Robert Rice

Patricia Rigg

Charles Salt

Lois Schuermann

Peggy Smith

Robert Straub

Frank Stumpf

Robert Sutton

Gloria Weber

John Wells

Robert Williams

Charles Young

# SOPHOMORES

"How did that get in here?"  
 . . . Dawn Jackson, Martha  
 Holder, Joan Alford, Pat  
 Washburn, Marion Dewey,  
 Betty Gangware.



Fire side Chat . . . Gloria  
 Degian, Carol Peterson,  
 Mary Alice Henderson,  
 Naomi Goldberg, Bobbie  
 Schreiner, Sally Baird,  
 Doris Hawk.



"And little Red Riding  
 Hood cried, 'You're a  
 WOLF!'" . . . Ginner Craig,  
 Pat Tucker, Marmy  
 Schroeder, Marge Wads-  
 worth, Gerry Martin, Mari-  
 lyn Paulin, Casey Clark.



Just resting . . . Jake Sha-  
 piro, Chet Whitt, Maury  
 Walworth, Bob Anderson.



Lets shove off . . . Pat  
 Cober, Miriam Sewell,  
 Ruth Johnson.

# SOPHOMORES

The ADYTUM sure gets around . . .  
Ethel Totterdale, Helen Norman, Dottie  
Gantz, Marie Bennett, Olga Tender,  
Janet Bush.



"Then Amber cried" . . . Norma Ackley,  
Alice Attridge, Barb Tucker, Char Heff-  
ron, Jan Wrede.



High on a windy hill . . . Pat Marshall,  
Pat Carroll, Mary Kaler.



Howdy yourself . . . Janet Rea, Susan  
Daly, Lois Gehrig, B. J. Wills, Lois  
Phillips.



# SOPHOMORES



"To Denison" . . . Polly Bushnell, Barbara Brown, Peg Zimmerman, Barbara Schock, Betty Mueller, Jean Lang.



"Please God, bless Deansie Brooks" . . . Francie Carpenter, Millie Hill, Martha Harter.



The line forms to the right . . . Helen Carpenter, Marjorie Little, Joan Berner, Toni Stornelli, Joan Wade, Helen Karnes.



The same old rail . . . Donna Riley, Sarah Davis, Polly Perkins, Pete Cessna, Bonnie Jean Davis, Ruth Ann Watters.

# SOPHOMORES

"Sure we study—when we have to" . . .  
Chuck Shephard and Keith Robinson.



Nothing like living in the Beta House . . .  
Nancy Boring, Peggy Boggis, Libby Swiler,  
Rufus Heitz, Nettie Lou Jenkins,  
Jean de Tar.



"Smile, please!" . . . Marilyn Newcomer,  
Waldy Strojny, Mrs. White, Betty Davis,  
Randy Rolt-Wheeler.



Well, let's go play checkers . . . Barney  
Reiff, Tom Middleton, Eddit Rupp, Bob  
Daganhardt, Bill Miller Howie Shaw.



# SOPHOMORES

"She bid SIX no-trump" . . . Rosemary Arenth, Lois Wimmersberger, Pat Bowen, Betty May, Anne Fulton, Loretta Griffin.



Pretty weak springs . . . Dorothy Wischusen, "Gee-Gee" Stout, Marilyn Surlas, Janet Bailey.



"This would taste a little better with butter" . . . Frances Watkins, Ann Rossel, Rosemary De Coster, Janet Bardeen.



They look as though they were expecting the cameraman . . . Mary Fraser, Jo Palmer, Johnny Wahl, Betty Bowen, Shirley Johnson, Marty Dye.





# SOPHOMORES

Gangway! . . . Ellie Childs, Nancy Martin, Margery Marr, Brenda Klein, Betty Harman.



Bonnie left school . . . Jerry Friend, Forrest Harper, Dick Einwalter.



It always helps to have a kibitzer . . . Marcia Miller, Janet Gymer, Sara Ross, Joanne Vercoe, Sue Anderson.



Your guess is as good as ours . . . Mary Dyer, Bobbie Batteurs, Donna Wheeler, Heidi Prager, M. J. Gottschalk, Ginny Davis.



# SOPHOMORES

The picture in the background is through the courtesy of Scotty . . . Cissy Richardson, Joyce Gafford, Flo Pool, Annie Kurtz, Janie Morrison, Gretchen Scott.



How many? . . . Frank Whipple, Irvin Scott, John Sutton.



All that's missing is the deck of cards . . . Ann Napier, Jean Moses, Mary Shanor, Lynn Moore.



"And Van took her in his arms" . . . Jeannette Hall, Janet Brown, Lucille Sutton, Janet Byers.



# SOPHOMORES

"How much wood does a woodchuck chuck?" . . . Betsy Wallace, Phyl Beyer, Suzy Campbell, Gayla Gerwin.



And they were ORGANIZATION editors . . . Shirley Lyne, Betty Appelhof, Marybeth Rich.



On the steps of Curtis Hall . . . Bill Williams, Bob Marmaduke, Chuck Campbell (holding "Vet"), Bob Abrams, George Kanouse.



"Go on, trump it" . . . Vivi Baker, Lynn Parrott, Peg Stalker, Barbara Frederick.



# SOPHOMORES



On a Sunday afternoon . . . Ed Engle, Bill Harrison, Rick Wyatt, Bob Dell, Jim Cochran, Ray Entenman, Hugh Daniell.



"We wear the diamond, diamond" . . . George Herbert, Jay Shaw, Dick Ward.



An aid for rushing—the car, that is . . . Tom Lambert, Bob Hassett, Charles Blessed, Tom Hendry, Howie Johnson.

# SOPHOMORES

Right after lunch . . . Anne Matteson,  
Lyn Ramsey, Wendy Ogden, Cathy  
Niemitz, Phyl Oveson, Wilma Herbert.



Almost like an oil painting . . . Barb  
Crandall, Claire Burke, Nancy Tuttle.



How about another song? . . . Marjorie  
Beardslee, Carol Goss, Julie Mills, Jo  
La Ross, Jo Gummere, Jane Kull.



# SOPHOMORES



"It has to ring sometime" . . . Ann Eberhart, Elsie Johnson, Peg Sharp, Alice Craig, Harriet Oestmann, Jean Hunter.



"He should be here any minute now" . . . Barbara Claus, Margaret McAllister, Ann Wagoner, Betty Bray, Virginia Scott, Margaret Mickle, Janet Schoenberg.



"Do you like it this way, or that?" . . . Jody Enerson, Marjorie Lawrence, Bunny Welch.

# SOPHOMORES

"Ask him if he has a friend" . . . Anita Hancock, Pat Tribble, Carolyn Oakes, Anne McBroome, Mary Ellen McIntosh, Shirley Follo, Ruth Black.



Can't a girl have any privacy? . . . Ann Wickenden, Marge Neely, Ginny Denning, Jane Lindsey.



Some like candy, some like Caniff . . . Jackie Snyder, Molly Lou Wagner, Nan Holden, Phyl Cross.





## SOPHOMORES

And here we have . . . Betty Burgett,  
Barb Forsaith, Jean Van Nest.



Anybody want a date? . . . Pete Legler,  
Stan Orr, Jack Townsend, John Crawford,  
Phil McGraw.



Here they are, girls, MEN! . . . George  
Hartley, Pete Draz, Fred McNeil, Bill  
Butler, Al Ladner, Ed McAninch.



# SOPHOMORES

Wheels, wheels, and more wheels . . .  
John Doddridge, Dave Reese, Hugh  
Irwin.



How did the elephant get in there? . . .  
Joan Ritter, Cathy McGinnis, Shirley  
Kredel, Reva Rehard, Pat Kasdorf.



Leaning on their famous door . . . Walt  
Gowans, Bill Butler, John Radebaugh,  
Bill Kelley, Whitt Orcutt, Chuck Camp-  
bell.



## SOPHOMORES WITHOUT PICTURES

Ed Allen  
James Bennett  
Jack Bertsch  
Paul Biefeld  
Bob Blee  
Carl Brandfass  
Kenneth Cagwin

Ralph Cole  
Hal Curtis  
Richard Dauenhauer  
Jack Deacon  
Sid Drumheller  
Dave Ecker  
Ralph Fox

Stan Fortner  
Jim Hinckle  
Joe Irwin  
Robert Jain  
George Johnson  
Oswald Jones  
Albert McCollum

Fred Matsuda  
Robert Miller  
Ben Neal  
Russel Paige  
Nadine Pennell  
Barbara Pearson  
Olin Rambo

Sherland Reiter  
Carl Roesch  
Dana Savage  
Charles Weaver  
William Yost

# FRESHMEN



Patricia  
Aigler

Milton  
Banta

Alice  
Brannan

Betty  
Butcher

Janet  
Allgaier

Jane  
Bartholomew

Joann  
Bright

Nancy  
Byers

Lois  
Altemeier

Nancy  
Bauknecht

Ruth  
Brink

Marinel  
Calhoun

Carolyn  
Angus

Betty  
Baumbush

Virginia  
Brokaw

Pat  
Callahan

Shirley  
Arndt

Robert  
Bently

Joan  
Brooks

Dixie Ann  
Campbell

Mary J.  
Austin

Marion  
Bixby

Marcia  
Brooks

Caroline  
Carothers

Marjory  
Bailey

John  
Blashill

Barbara A.  
Brown

Janice  
Carr

Evelyn  
Baird

Joan  
Bleitz

Sara  
Brown

Richard  
Carey

Jane  
Baker

Martha  
Bowman

Dorothy  
Budd

Jane  
Carstensen

Nancy  
Ball

Carl  
Brandfass

Ed  
Busch

Helen  
Chase

# FRESHMEN

Barbara  
Christian

Phyllis  
Craft

Mary Jane  
Dewalt

Joann  
England



Rolla  
Cochran

Robert  
Cromwell

Margaret  
Decker

George  
Enslin

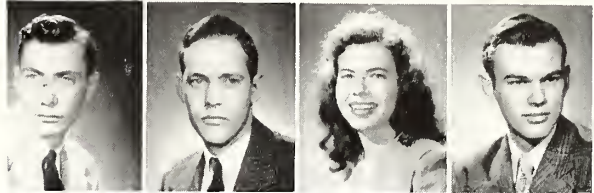

Margaret  
Collier

Marjorie  
Crangle

Ray  
Dinsmore

Shirley  
Ernsting



Patricia  
Collier

Ruth  
Culbertson

Henry  
Dixon

Patricia  
Fagan



Monroe  
Conn

Ferrolyn  
Currier

Barbara  
Dodge

Ellen  
Fanslow



Donna  
Conrad

Ruth  
Dameron

Ramona  
Drobisch

Victor  
Feldmiller

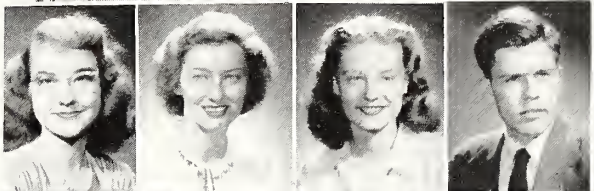

Philip  
Converse

Arthur  
Davis

Phebe  
Duerr

J. Frank  
Ferguson

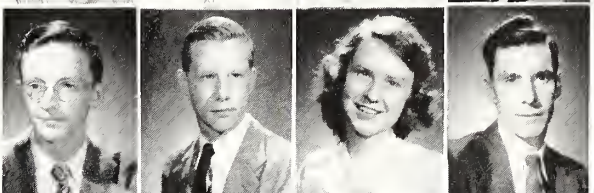

William  
Copeland

Dannette  
Davis

Phyllis  
Early

Joan  
Fisher

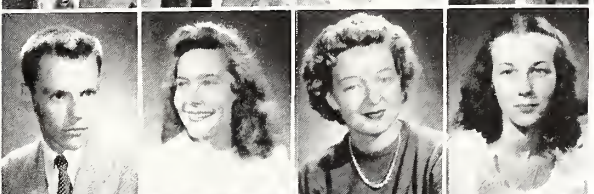

Jerry  
Cowan

Martha  
Davis

Jean  
Edgerly

Elizabeth  
Fogg



Nancy  
Collings

Norman  
Dellner

Robert  
Elsaesser

Alma  
Foulds



# FRESHMEN



Patricia Frass

Joyce Grierson

Nancy Heavy

Robert Hughes



Elwood Frisbee

Nancy Gundlach

Dorothy Henzy

Marion Jackson

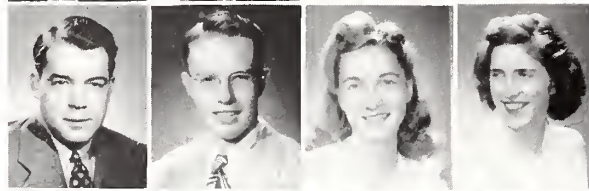

William Gardner

Robert Gump

Carolyn Herr

Shirley Jackson



John Gibbs

Joan Haig

Joan Hess

Arthur Jones



Barbara Gibson

Hope Hallberg

Betty Hirst

Jean Jones

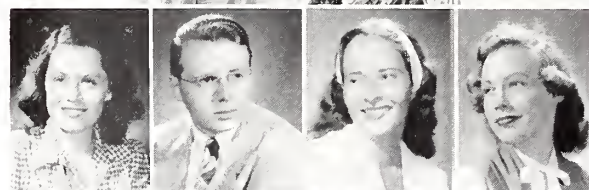

Gertrude Giffin

James Hanssen

Suzanne Hobbe

Martha Jones

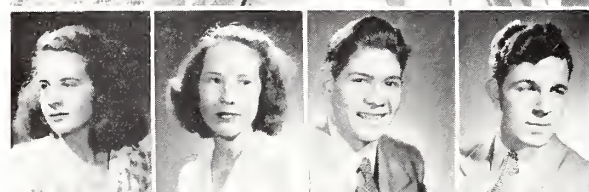

Myra Glasser

Jacqueline Harding

Donald Holler

Howard Johnson

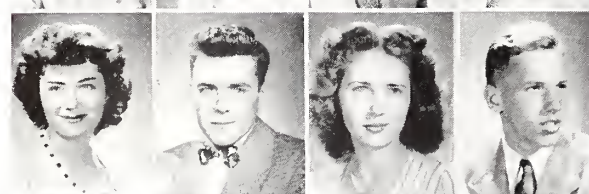

Nancy Goodwin

Loren Hart

Beverly Hott

Lowell Johnson



Mary June Graybill

Fred Hartman

Nancy Hufstader

Jean Johnson



Franklin Griffin

Joan Hayes

Marilyn Hughes

Victor Kane

# FRESHMEN

Margaret  
Karpe

Ruth  
Krouskup

Marilyn  
Lucke

Clara  
Mills



Patricia  
Keener

Marcile  
Kuncy

Alvin  
Maeyes

Marilyn  
Miller

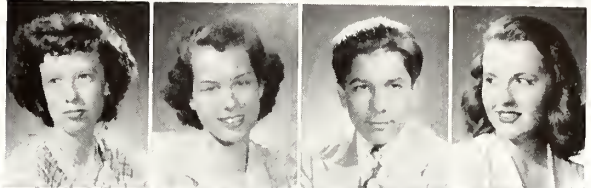

William  
Kelly

Alice  
Kurohara

Maurice  
Major

Paul  
Mills

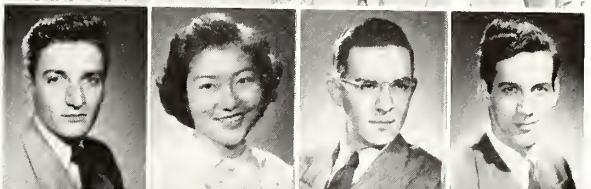

Nancy  
Kimball

Marjorie  
Lane

Eva Jou  
Manley

Marilyn  
Minard



Baker  
King

Jack  
Lange

Jim  
Martin

Archie  
Mirrielees

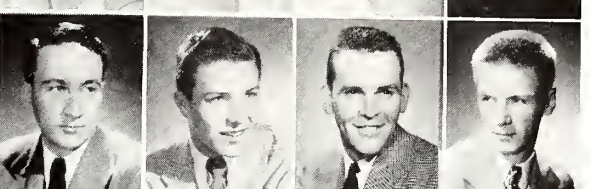

Jean  
King

Elizabeth  
Lindenberger

Mary  
Marvin

Mariam  
Mitchell

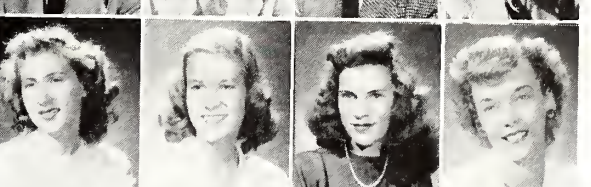

Carolyn  
Klapp

Laura  
Lindley

Patricia  
Mather

Bill  
Mitchell



Lois  
Knaack

Ellen  
Logan

Betty  
Matulis

George  
Monington



Nancy  
Knoll

Earl  
Loudon

Clara Lou  
Metcalf

Ross  
Morgan



Joan  
Koons

Beverly  
Lowe

Janet  
Miesse

Cynthia  
Morris



# FRESHMEN



Mary  
Morris

Janet  
McDonald

Virginia  
Niemes

Marian  
Peirce

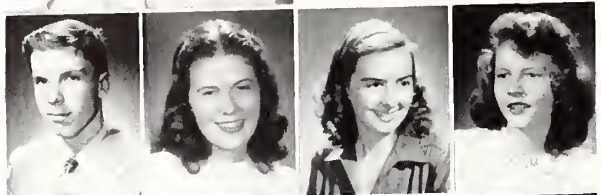

Donald  
Muir

Jean  
McDonnell

Rosemary  
Nisbet

Cynthia  
Penoyar

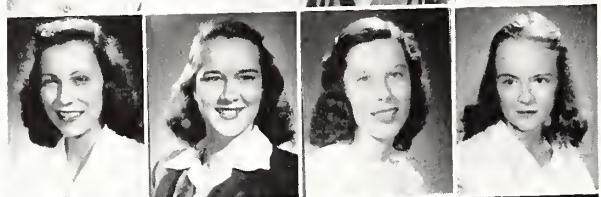

Barbara  
Munn

Marcia  
McDonough

Beverly  
Noel

Marian  
Pierce



Jean  
Myers

Ann  
McLean

Marian  
O'Brien

Nancy  
Petersen

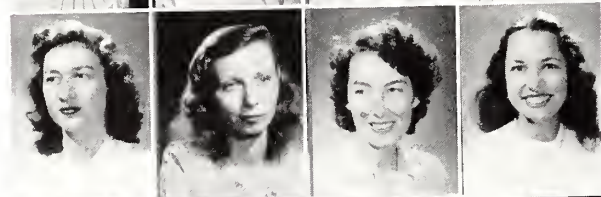

Nancy  
Myers

Barbara  
McNutt

Maude  
O'Brien

Lois  
Peterson

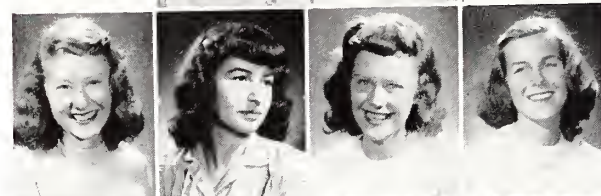

Helen Mae  
Gustely

Sue Ann  
McNutt

Shirley  
O'Blasney

Margaret  
Phalen

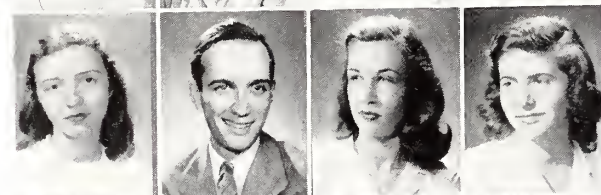

Margaret  
McBride

Ben  
Neal

Carolyn  
Olney

Marilyn  
Pinger



George  
McConnaughey

James  
Neeland

Jean  
O'Neal

Arne  
Pokky

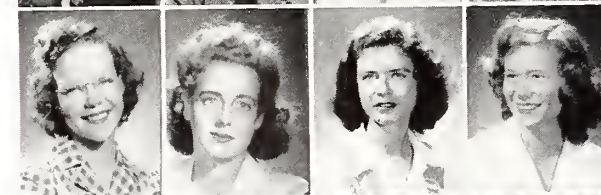

Ann  
McCormick

Margaret  
Nettles

Hedy  
Parr

Martha  
Prater



Sharon  
McDaniel

Marjorie  
Nevin

Daphne  
Paul

Jane  
Pratt

# FRESHMEN

Kenneth  
Price

Barbara  
Revoir

Jane  
Roudebush

Marjorie  
Scovel

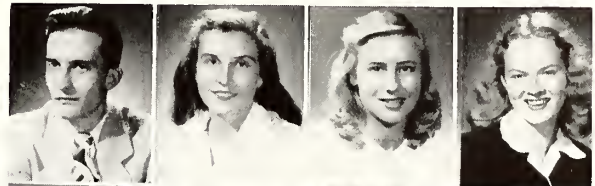

Michael  
Rahal

Jim  
Richards

Kathryn  
Rourke

Robert  
Seall

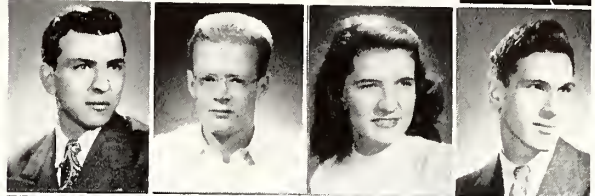

Nancy  
Rapp

Phyllis  
Rickey

Gretel  
Russel

Jeannette  
Seelye



Kay  
Raymond

Jo Ann  
Roberts

Kathryn  
Saulcy

David  
Shaw



Phyllis  
Reck

Letty  
Roderick

Donald  
Schad

Carey  
Sheldon

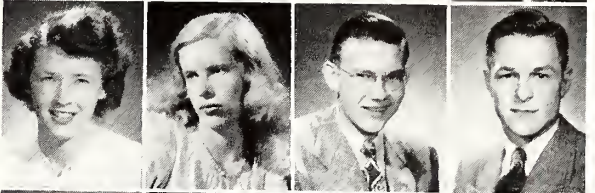

Lynne  
Reddy

Ann  
Roether

May  
Schaper

Marion  
Sheldon



Patricia  
Reed

Cynthia  
Rogers

Helen  
Schindler

Paulina  
Shell



Jean  
Rehnquist

Yolanda  
Roncone

Cynthia  
Scott

Richard  
Sherer



Paul  
Reilender

Jack  
Rossland

Irvin  
Scott

Robert  
Sherwood

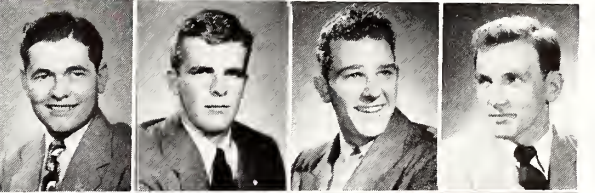

Reading  
Rentz

George  
Roudebush

Mary  
Scott

Barbara  
Shorts

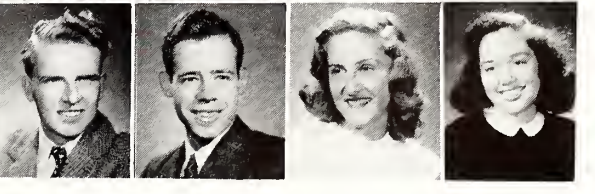

# FRESHMEN



Virginia  
Sinclair

Elizabeth  
Steadman

Iris  
Tafel

Shirley  
Wagne:



Betty  
Smith

Marion  
Steele

Ralph  
Talbot

Vonne  
Warner



Kenneth  
Smith

Virginia  
Stetson

Suzanne  
Thieme

John  
Ward



Ralph  
Smith

George  
Strickland

Robert  
Thompson

Clarke  
Warren



Marilyn  
Smith

Barbara  
Strimbeck

Eugenie  
Tilton

Elaine  
Watson

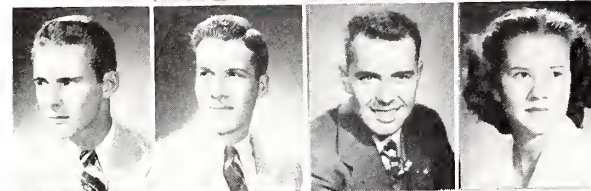

Richard  
Smith

Roscoe  
Stuber

Tom  
Toth

Louise  
Wetstein

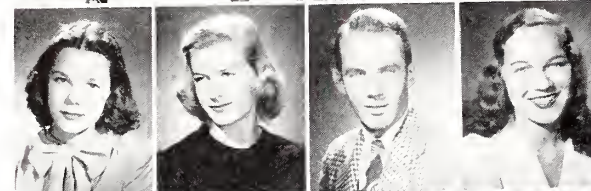

Janet  
Snyder

Marion  
Stutz

Jack  
Townsend

Fern  
Westcott

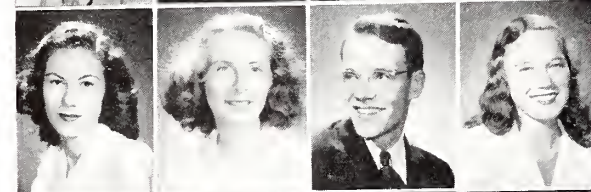

Ruth  
Spencer

Elizabeth  
Summerhays

Norman  
Townsend

Fran  
Westcott



Edmund  
Sperl

Norma  
Swartz

Lois  
Tucker

Frank  
Whipple

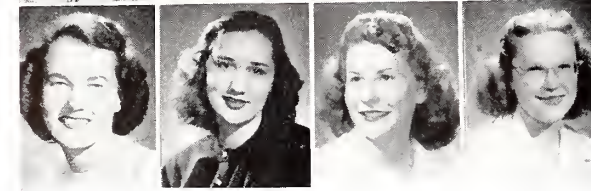

Josephine  
Staats

Marjorie  
Sweeney

Lois  
Wagner

Eleanor  
White



# FRESHMEN

Joan Wickert

Mary Windle

Joan Worst

Mary Lou Wood

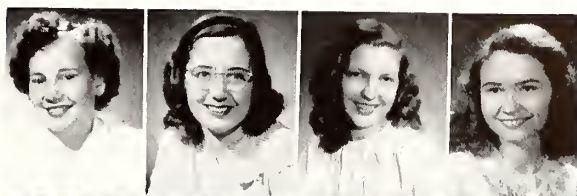

Jean Willis

Martha Virts

Eugene Woolard

Frederick Wolf

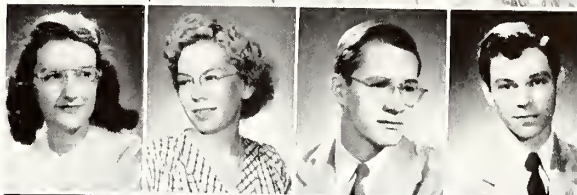

Louise Williams

Aphrodite Valassis

Mary Jane Woodman

Margaret Wiseley

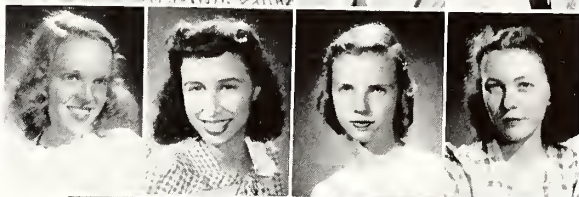

Marilyn Wicks

Patricia Wylie

Philip Woodell

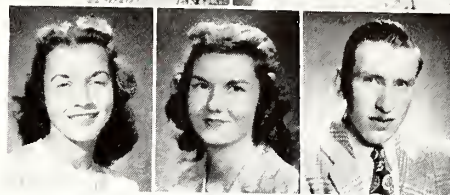

## FRESHMEN WITHOUT PICTURES

Richard Andrews

John Gaston

Morris McCann

Halden Benoy

William George

William Morford

Richard Buchanan

Jim Gillingham

Chauncey Morse

Wilfred Cameron

Luke Green

Robert Parrish

Harry Clark

Ned Green

Thomas Parker

Donald Cleland

Edward Hay

Sidney Peterson

John Culver

Robert Hoover

Nick Rotz

Marion Curp

John Hudson

Myron Sharples

Richard Dell

Russell Darl

James Shroyer

Russell Dublin

Thomas King

Dale Smith

Merwin Eaton

Robert Kingsbury

Nick Strelka

Ray Erskine

Francis Losego

Robert Vannatta

Armin Wolff

SO *this* IS



# COLLEGE...





... The Little Chief and his



"Here comes the Big Red!" Chief Ady-tum-tum rides to the field of battle, well prepared to meet the foe.

*braves on the Warpath...*



**BILL CASSEL**



**BILL MILLER**

Leading the Big Red's defense were co-captains Bill Cassel and Bill Miller, both from Dayton. Their fast, aggressive line play formed the core around which the team's offensive and defensive power were centered.

Co-captain Bill Miller received the M. O. Gregory Trophy. This award is given annually to the Big Red's most valuable player.



# FOOTBALL

For the first half of the year our football team was almost entirely civilian, the Navy trainees not being eligible for varsity ball. With their eligibility for the last few games, the manpower shortage was slightly relieved.

The Big Red's scoring attack was centered around Tad Mukiahata and fullback Dave Owen. For a large part of the season, Tad was not at his best due to leg injuries.

Quarterbacking was done by Barney Reiff, of Dayton, Ohio. Barney was also the best passer, hitting his stride late in the season.

The center's job was held down by capable Jack Lange, a Cleveland boy. Jack did much to bolster the offensive and the defensive strength of the team.



FRONT ROW: Jim Ashbrook, Gary Stauffer, Jean Lareau, Tad Mukiahata, Richard Dawson, and Bill Reiff.

SECOND ROW: Coach Tom Welbaum, Roger McCormick, Nick Rotz, Bill Cassel, Jack Lange, Bill Miller, Don Oberlin, Frank Whipple, Steve Meyer, and Maurice Walworth, manager.

THIRD ROW: Sidney Jenkins, associate professor of physical education; Richard Schlup, William M. Miller, John Schuler, Jack Shapiro, Robert Dagenhardt, William Craig, Bob McCulloch, Ralph Fox, and Walter J. Livingston, director of athletics.

BACK ROW: Shael Siegel, Jim Sutherland, Ralph Talbot, Jack Plymale, Ted McLafferty, Kenneth Cclman, Jim Richards, and Bill Shipley, custodian.



# FOOTBALL

Our football team was coached by Tom Welbaum, who made his initial appearance in the Big Red Camp this year.

The big thrill of the season was the homecoming game with Wooster's Scots, which found the Big Red on the long end of a score 13-6. Play was featured by touchdown runs of Dave Owen and Barney Reiff. The Denison-Wooster rivalry, oldest in the state, has been in existence since 1889, and this was the twenty-eighth meeting of the two schools.

Our other victory came at the expense of Otterbein 26-14. Outstanding was Tad Mukiahata who scored three touchdowns. The season's longest run, a seventy-five yard broken field jaunt, by Tad, was executed on an intercepted pass.

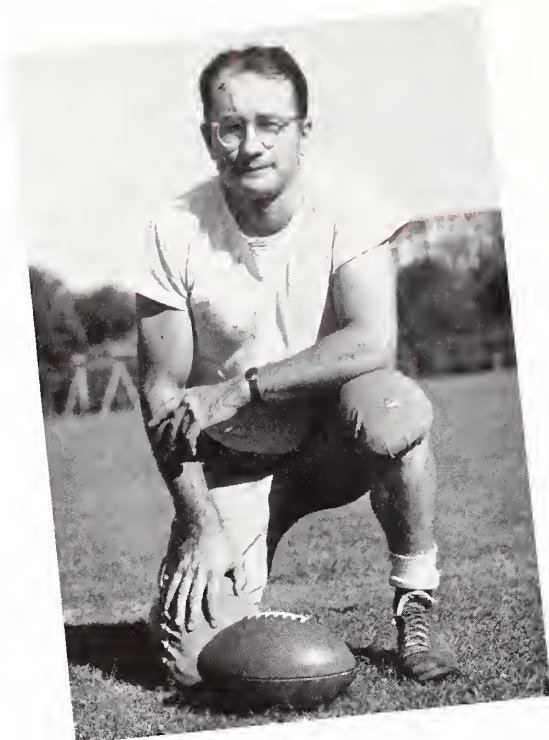

Coach Tom Welbaum came to us this year from Akron, Ohio.





# FOOTBALL

The Big Red's last score came in the closing game of the season against Baldwin-Wallace, which the Yellowjackets won 26-6. The run was made by Dave Owen who carried an intercepted pass fifty-five yards for the score. Final totals show the Big Red with two victories against four setbacks.

Next season's coach will be Woodrow Hayes, Denison '35. "Woodie" comes back to us after four years in the Navy. While in school he earned three letters as a tackle on the Big Red team, and one letter in baseball. A member of the "D" Association, we welcome "Woodie" back to guide our team in future years.

## SCOREBOARD

Denison..... 0	Ohio Wesleyan ... 46
Denison..... 0	Cincinnati ..... 30
Denison..... 0	Oberlin ..... 34
Denison..... 26	Otterbein ..... 14
Denison..... 13	Wooster ..... 6
Denison..... 6	Baldwin Wallace . 26

Total: Won 2, Lost 4





Eddie Rupp and Bob Daganhardt looking on as the opponents take a three point lead over the Big Red.



John Doddridge, the Big Red center, going high into the air for a tip-off in the Wittenberg game.



Eddie Rupp out-runs the defense in a close Denison-Wittenberg game.



With "Shorty" Lawrence trying vainly to block the shot, the opponents knot the game, 36-36.

# BASKETBALL

The Big Red basketball team, coached by Tom Welbaum, was outclassed most of the season. Shortage of experienced players and shifting squads injured the Big Red's chances for success.

Our lone victory came over Fletcher General Hospital by a close 45-39 score. The season was opened with ten consecutive losses: Crile Hospital 39, Denison 36; Ohio Wesleyan 61, Denison 46; Ohio University 72, Denison 35; Capitol 70, Denison 38; Muskingum 59, Denison 35; Capitol 54, Denison 34; Oberlin 80, Denison 54; Otterbein 53, Denison 34; Fletcher General Hospital 52, Denison 50; and Otterbein 52, Denison 37. Then came our lone victory, a 45-39 triumph over Fletcher General Hospital in a return game. The season was closed with eight more losses: Ohio University 57, Denison 38; Muskingum 57, Denison 53; Crile Hospital 55, Denison 35; Wittenburg 63, Denison 45; Oberlin 68, Denison 49; Ohio Wesleyan 50, Denison 41; Wittenburg 72, Denison 39; and Wooster 37, Denison 30.

The team's five lettermen were Bob Dagenhardt, "Shorty" Lawrence, Bill Reiff, Dick Smith, and Gerald Sprankel.

Dagenhardt and Lawrence earned their "D's" as members of last year's varsity. "Smitty" and Reiff gained their previous experience with high school and Service teams. The fifth man, Gerry Sprankel, earned freshman numerals at Bowling Green before entering the Service.

Second semester additions, Eddie Rupp and John Doddridge, gave added strength to the squad. Rupp played on the '42-'43 Big Red team, while Doddridge played previously with Kentucky University.

The three high scorers of the Big Red quintet: Jerry Sprankel, "Shorty" Lawrence, and Bob Dagenhardt.

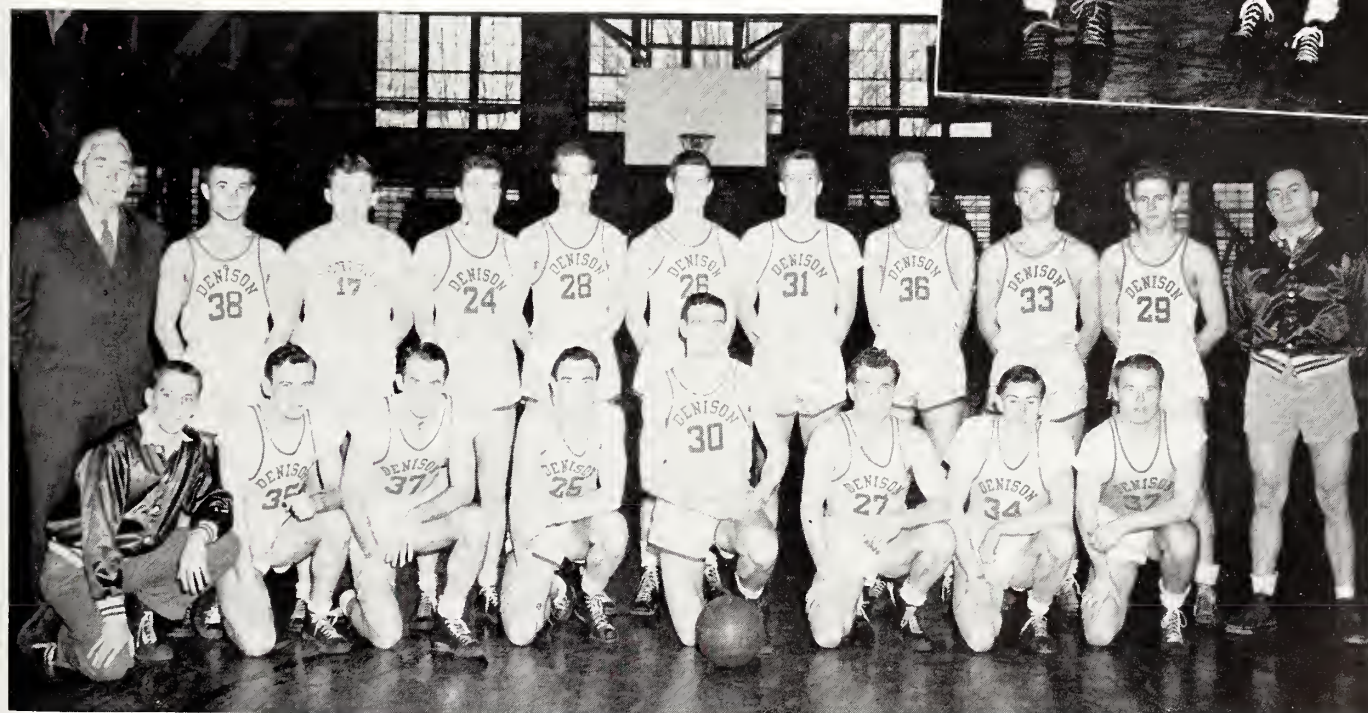
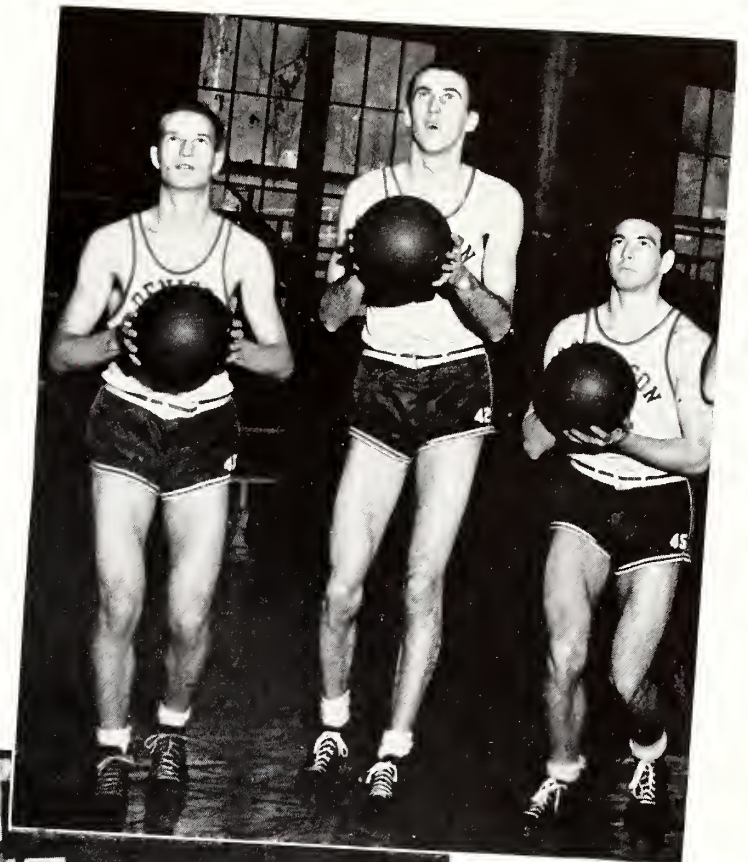

FRONT ROW: Bill Copeland, manager; Bob Sherwood, Jack Townsend, George Herbert, Bob Dagenhardt, Pete Cameron, Bob Elsaesser, and Ned Green.

BACK ROW: Walter J. Livingston, athletic director; Jim Shroyer, George Strickland, Bill Reiff, Jerry Sprankel, Tom Parker, John Doddridge, Dave Reese, Ed Rupp, Dick Smith, and Coach Tom Welbaum.

# BASEBALL



**Team Captain, Jim Legg,  
of Bexley, Ohio**

The Big Red baseball team, composed of seventeen Navy trainees and a lone civilian, played good ball, but found difficulty in consistently hitting the win column.

The season started with consecutive losses to Ohio U. 10-9 and Otterbein 9-7. The Big Red notched its initial victory over Muskingum by a close 13-12 count, followed by a 5-2 loss to Wooster. We dropped Capitol by a 12-3 score and in a return game with Wooster we won a 11-5 game. Following with Ohio U., we lost 7-0; we then split a double-header with Oberlin, losing the first 5-4, and turning the tables in the nitecap by a close 3-2 margin. The season ended with a series of defeats: Lockbourne A.A.B. 5, Denison 3; Ohio Wesleyan 11, Denison 8; Lockbourne A.A.B. 7, Denison 4; and Ohio Wesleyan 8, Denison 3. The record for the season showed four wins against nine losses.

Outstanding for their fine play were Captain Jim Legg, "Mo" Vaughn, hard hitting outfielder, and Clyde Putz, mainstay of the catching department. The single civilian was Chet Whitt, the Big Red's dependable utility man. Coaching was done by Chief Al Thomas, who deserves most of the credit for the Big Red's diamond success.

ON GROUND: Mgrs. Hubert Evans and Paul Wittingdon.  
SEATED: Tom Tennant, Maurice Vaughn, Frank Pierce, James Legg, George Parker, William Wittnebert, Charles Putz, Karl Henize.  
STANDING: Walter J. Livingston, Ath. Dir.; Chester Whitt, William Hamelberg, Richard Olmstead, Stan Peters, Charles Banfield, Ervin Cooper, Harold Filer, Clifford Geyer, Coach A. J. Thomas (Chief Specialist [A], U.S.N.R.)



# TRACK

The Denison track team of 1945 had an impressive season, winning five dual meets and one tri-meet. The close of the season found the team placing third in the Ohio Conference and fourth in the All Ohio Meet.

The thin-clads were captained by Matthew Biscotti, who specialized in the 440 and the mile relay. All but one of the twenty-four athletes on the team were trainees of the V-12 Unit. The lone civilian was Keith Robinson who competed in the pole vault and high jump.

Most outstanding member of the team was Harold Moore who ran both the mile and two mile events. He shattered the All Ohio Conference record by running the two mile race in 9 minutes, 58.8 seconds, clipping 1.2 seconds off the old record.



## SCOREBOARD

Denison.....	76	Ohio Wesleyan.....	51
Denison.....	95	U. of Cincinnati.....	26
Denison.....	103	Wooster .....	23
Denison.....	69½	Lockbourne .....	67½
Baldwin-Wallace...73	Denison...46	Ohio Wesleyan...30	
Ohio Conference, Denison 37½ (third)			
All Ohio Meet, Denison 33½ (fourth)			

STANDING: Robert Doolittle (mgr.), David Miller, Frank LeBart, Clarence Erikson, Donald Emerton, Walter J. Livingston, Ath. Dir.; George Brennan, Joseph Connelly, Joseph Barrington, Walter Morrow, Robert Sutton (mgr.)  
 SEATED: Louis Yahn, Robert Deffenbaugh, Dexter Welton, Matthew Biscotti, Robert Hammond, Wendell Clark, Paul Champion, Robert D. Moore.  
 ON THE GROUND: Perry Conkle, Jack Heeter, Harold Morre, Donald Bowlus, Orval Buell, Harold Hinchee, Robert Jensen.



# INTERFRATERNITY SPORTS

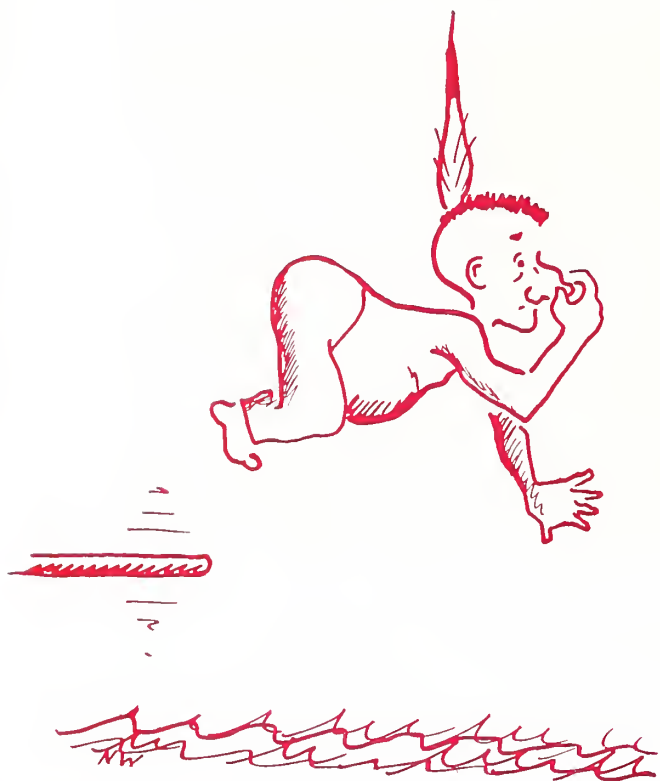

Phi Delta Theta copped the interfraternity basketball laurels, downing the Betas 36-27 in the final playoff game. The Betas had taken the crown the first semester, led by sharp-shooting Tom Middleton and Bill Craig. The Phi Delt's emerged victorious from a three way tie at the end of the second semester, defeating the Sigs and the SAE's. "Big guns of the Phi Delt team were Bob Rice and Dave Owen.

A post-season all-star team, selected by the players, was composed of John Hudson, forward; Bob Rice, forward; Dave Reese, center; Bill George, guard; and Dave Owen, guard. In the All-Star's two appearances, they suffered a 38-32 setback at the hands of the Faculty, and a 52-15 loss to the Big Red Varsity.



Lambda Chi Alpha

American Commons Club

Phi Gamma Delta



# INTERFRATERNITY SPORTS

Co-champions of interfraternity swimming events were Phi Gamma Delta and Beta Theta Pi. The Phi Delts finished third, while the Sigs placed fourth. The point totals were: Betas, 29; Phi Gams, 29; Phi Delts, 14; and Sigs, 11.

The 100 yard free style race went to the Fiji's John Morton in 1:07.7. Winners of the other events were: Brandfass, Phi Delta Theta, who copped the breast stroke; Ward, Phi Gamma Delta, took honors in the fifty yard free style, and Daganhardt, Beta Theta Pi, finished first in the backstroke.

Kappa Sigma



Beta Theta Pi



Sigma Chi

Sigma Alpha Epsilon



# WOMEN'S ATHLETICS



Excitement of competition, championship, and healthy exercise are offered to the co-eds in the intramural program at Denison. Inter-class competition highlights the end of each season. For the past year, the program carried out included the fall season, the winter season, and the spring season. Class work presents opportunities for proficiency in sports and competition offers organized play.

In the fall, tennis, riding, archery, golf, swimming, and hockey were offered. In the winter, volleyball, basketball, badminton, and dancing were offered. While in the spring, tennis, golf, baseball, and track came to the front.

The total results of the first two seasons indicate that the seniors took top honors, with the freshmen, sophomores, and juniors, following in succession.



**Nothing like a  
canter or hockey  
game for a case  
of Spring Fever.**

**Ready Girls?**





# WOMEN'S ATHLETICS

Racoon Ramblers, headed by Joanne Van Sant, sponsored several activities during the year. A fall barn dance, held at the Student Union, the annual Winter Carnival, and the Spring Pow Wow were among the major events. There were numerous weekly activities sponsored by the club as well as closed events for the club members.



The Women's Athletic Association plays an outstanding role in women's sports at Denison. In addition to running-off the intramural sports program, it also sponsors an association meeting once a month for all members.

Banquets are always the highlight of the year's social program. For the outstanding achievements in athletics, awards are presented each year. This year six members received the much coveted "D" awards.

Officers for the year were Mary Jackson, Jean Amos, Norma Fanslow, Joyce Clark, and Virginia Craig.



Orchesis, dancing honorary, was headed this year by Betty Van Nest. The annual dance recital presented in March was again a huge success.



*The Little Chief Presides Over*



There is no doubt about it—Chief  
Ady-tum-tum is an all-round guy.  
He's interested in all sorts of  
things, just as is everyone at D.U.

*the Extra Curricular Pow-wows*



SEATED: Ellen Kroehle, Mary Jackson, Pat Patrick, Dean Brooks, Marcia Sweetman, Betty Bray, Pat Carruthers, Pat Hudson, Bob McCulloch.  
 STANDING: B. J. Oestmann, Carolyn Coulthurst, Peg Chuck, Patti Pratt, T. J. Williams, Tad Mukai-hata, Jinx Fetter, Jim Ashbrook, Mary Carlisle, Irwin Scott, Winnie Smith, Sally Brown Angel, John Sutton.

## CAMPUS GOVERNMENT

Another year in Campus Government has been completed and it is the hope of the Reorganization Committee of Senate that it will be the last year of Campus Government as such. This year a very real effort has been made by the Reorganization Committee in the formulation of its recommendations for changes in DSGA to place greater emphasis on a campus government organization which will serve the needs of students and faculty alike in dealing with matters vital to both groups and the general campus welfare.

It is this hope that has been the basis of the recommendations for changes in the name and purpose of DSGA, the representation on Senate and Women's Council, the reorganization of the Boards of Control, and the recommendations for a course in leadership and training.

Besides the work of the Reorganization Committee, Senate has continued the tradition of Homecoming under the direction of Julie Henzy Cooper, Ann Jossman, and Irvin Scott; Dad's Day with Peg Chuck and Keith Robinson planning the week-end; and Mother's Day planned by Pat Carruthers, Alice Orwig, and Gordon Speckman; while Chuck Hall has guided the March of Dollars Drive to another successful conclusion.

The work begun this year is by no means completed, for the ideas which Senate has framed in its recommendations are only stepping-stones to a much greater achievement—a truly alive and democratic CAMPUS government organization.

# PHI BETA KAPPA

SEATED: Jean Vail, Marcia Wood, Ruth Miesse, M. J. Oestmann, Jean Galloway, B. J. Oestmann, Joyce Clark, Martha Klemm.  
STANDING: Dr. Secor, Martha Sturm, Mr. Al Johnson.



Election to Phi Beta Kappa is the most distinguished honor that can be bestowed on any junior or senior. This national honorary society, now in its thirty-fifth year at Denison, selects those students each year who have been outstanding in scholarship during their college career. In addition to attainments in scholarly pursuits, election is based upon manifestation of high character and of deep interest in the life of the college. The Denison chapter, Theta of Ohio, is supervised by a committee composed of: Mr. Don Fitch, president; Mr. Alfred Johnson, vice-president; Mr. Walter Secor, secretary-treasurer.

Phi Society was founded at Denison in 1926 by Dr. Eri Shumaker of the English department. It is now associated with Phi Beta Kappa, national honorary society, and aims chiefly to promote scholarship in the freshman year. It is under the supervision of the vice-president of Phi Beta Kappa, Mr. Alfred Johnson. All freshmen who have earned 112 scholastic points during their first academic year are automatically granted membership in Phi Society.



# PHI SOCIETY

STANDING: Margery Marr, Mary Ellen McIntosh, Harrison Ford, Dottie Watkins, Joan Berner, Lucille Suttan.  
SEATED: Helen Carpenter, Naomi Goldberg, Mr. Al Johnson, Dick Einwalter, Marion Sewell, Marge Beardslee.



Martha Klemm, Ellen Khroele, Irvin Scott, "Zeke" Ward, Marcia Wood, Barbara Claus.

## HONOR COURT

The members of the Honor Court met regularly this year to construct plans for a Denison Honor System which is to include all academic work. Letters to the students and the faculty and an address in chapel were presented to acquaint everyone with the activities of the court. The members also sat as a court and action was brought against students who had broken their pledge during an examination.

## MORTAR BOARD

Perhaps the most exciting duty of Mortar Board is the tapping of new members during the May Day festivities. At this time senior women are chosen to wear the distinctive pin on the basis of scholarship, leadership, and service. This year's group, led by Diane Bowsman, sponsored Mrs. Gordan's Family Life Education Program.



STANDING: Carolyn Coulthurst, B. J. Oestmann, Marcia Sweetman, Angie Heffner.  
SEATED: Joyce Clark, Diane Bowsman, Jinx Fetter, Jean Amos.

## MEN'S COUNCIL

Operating under D. S. G. A., Men's Council started their year's activities in the fall with an orientation program for entering men. The council handled the Car Committee this year. The Council's officers were Robert McCulloch, president, and James Ashbrook, treasurer.

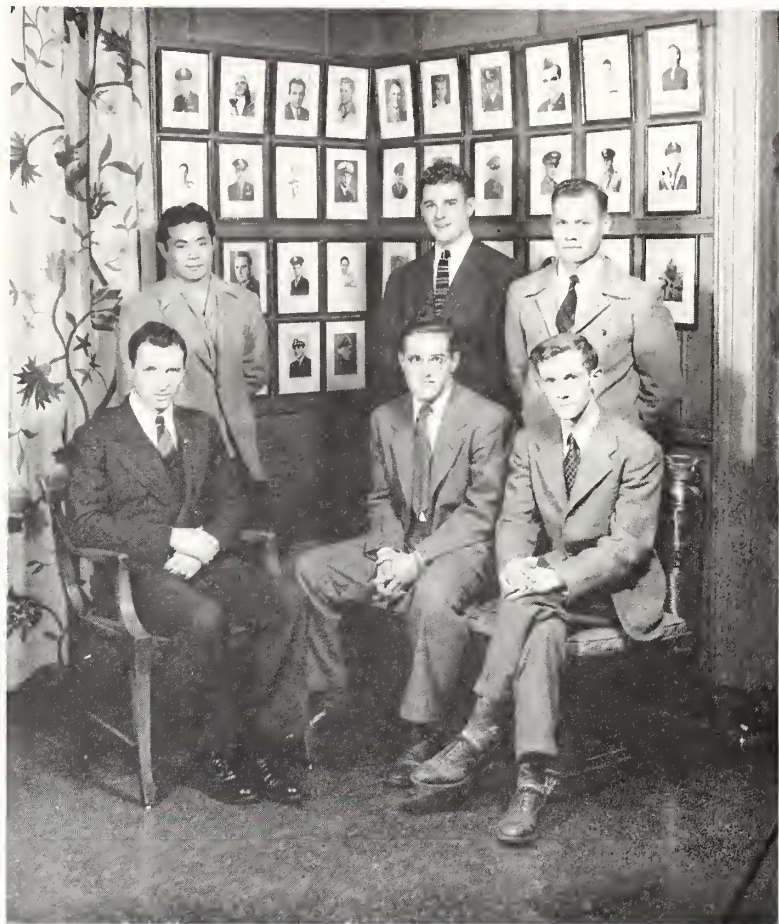

SEATED: Dean Burts, Bob McCulloch, John Sutton.  
STANDING: Tad Mukaihata, Irvin Scott, Jim Ashbrook.



STANDING: Virginia Preston, Nettie Lou Jenkins.  
SEATED: Joan Van Sant, B. J. Oestmann, Jean Sternberg.

## WOMEN'S JUDICIARY COUNCIL

Under the leadership of Chairman Betty Jane Oestmann, Judiciary Council instituted a new plan this year. The house councils of the dorms were given the authority to handle minor, uncomplicated infractions. This move was taken so that the group considering the cases would be in closer contact with the girls committing the infractions. By so doing, it has brought more people into Student Government.

# WOMEN'S COUNCIL

Women's Council this year completed the revision of the 1945-46 rules and regulations in the handbook, **Do's and Dont's At Denison**, and worked out a supplement to it for next year. The Council sponsored a women's vocational guidance conference under two able chairmen, Virginia Preston and Marcia Wood. Women's Day was planned for April with Ruth Bryan Rhode as guest speaker.



SEATED: Marge Kerr, Elsie Ann Barry, Evelyn Woosley, Pat Hudson, Dean Brooks.  
STANDING: Ann Wickenden, B. J. Oestmann, Martha Holder, Margaret Mickle, Margaret Chuck.

YWCA, one of the largest student organizations on campus, endeavors to assist in community service, stimulate support of Christian activities, develop individual leadership and enliven interest in public affairs. Headed by B. J. Oestmann, "Y" members participated this year in the rural deputation program, recreation for children, inter-racial work, leadership courses for freshman girls, leadership development among young people, weekly Evensong services and vesper services. "Y" also sponsored the Dad's Day breakfast, Heart Sister Week, Christmas projects and the campus Clothing Drive.



**Y.W.C.A.**

SEATED: Elsie Barry, Sally Angel, B. J. Oestmann, Beth Richards, Jane McCormick, Angie Hefner, Betty Brownlee, Carol Goss.  
STANDING: Sue Smith, Barb Beck, Nancy Price, Carolyn Kearns, Marty Fox, Norma Ackley, Leah Ashbrook, Harriet Oestmann, Sally Rogers, Dot Haldi, Martha Sturm.





## PAN-HELLENIC COUNCIL

LEFT TO RIGHT: Pat Kenard, Alice Crwig, Dot Rawson, Norma Fanslow, Martha Irwin, Winnie Smith, Ruth Evans, Nelle Weber, Helen Gerstner, Dottie Watkins, Carolyn Coulthurst, Hattie Munroe, Tommy Jean Williams, Jeannette Knoeppel.

The Panhellenic council, headed by Winifred Smith, is composed of two delegates from each sorority on campus, one junior and one senior representative. Its purpose is to maintain on a higher plane, fraternity life and interfraternity relations with the college. It is the governing body of sororities concerning rushing, pledging, and initiation, and it also represents sororities in Student Government.

Panhellenic sponsors at least two formal dances every year and the annual song contest in the spring. This year the traditional Sweetheart Ball was held at Curtis in February. Dances at the houses were resumed in April.

This year the council has centered its attention on uniting the sororities and thus strengthening Panhellenic spirit.

## INTER-FRATERNITY COUNCIL

The Interfraternity Council's purpose is that of governing the actions and activities of the Denison social fraternities. This year the council, headed by Irwin Scott, was confronted with many problems in converting from a wartime period to a peace time basis. The entire constitution was revised to cope with rushing and pledging, penalties and misdemeanors, and initiation standards. Willy Loranger was chairman of the Revision Committee.

A very successful fall formal, sponsored by the council, was held in Curtis Hall.



SEATED: Bob Daganhardt, Dick Einwalder, Dick Schettler, Irv Scott, Pat Murphy, Bob McCulloch, George Townsend, Ralph Fox.  
STANDING: Johnny Sutton, Jerry Friend, Norman Abell, Willy Loranger, Keith Robinson, Bob Anderson.



LEFT TO RIGHT: Jerry Friend, Mary Carlisle, Lois Wood, Margaret Mickle, Nelle Weber, Patsy Billow, Bob McCulloch, Mrs. Adams (Hostess).

## STUDENT UNION

The Student Union, combining music, refreshments, recreational activities, and soft chairs for just loafing, was completely redecorated this fall. The unveiling in November was climaxed by the crowning of Charlotte Jackson as "Student Union Queen." Mary Carlyle was chairman of the Student Union Committee.

## CROSSED KEYS

Membership in Crossed Keys, an honorary organization for junior women, is awarded on the basis of leadership, service, and an all-around campus attitude.

Under the leadership of Marjorie Donley, president; Elsie Ann Barry, secretary; and Marjorie Kerr, treasurer, the group ushered at the May Day ceremony last spring, helped Dean Richards assemble his Denison newsletter for alumni in the armed services, and assisted at a special chapel assembly. Miss Sally Houston acts as faculty adviser.



FIRST ROW: Martha Fox, Jane McCormick, Marge Kerr, Marge Donley, Martha Reiter.  
SECOND ROW: Jeane DeGarmo, Ginger Wetmore, Alice Orwig, Dot Rawson.  
THIRD ROW: Pat Patrick, Martha Sturm, Jo Lyne, Elsie Ann Barry.



**DENI - SUNDAY**

SEATED: Pat Ward, Al Pitcher, Ginger Wetmore, Jean De Garmo, Marian Johnson, Kelma Hegberg, Nancy Price.

STANDING: Nancy Emery, Norm Abell, Marge Lawrence, Josephine Wahl, Pat Tucker, Pat Cober, Beth Richards, Marty Dye, Margery Marr.

# DENI-SUNDAY – COMMUNITY SERVICE

**COMMUNITY SERVICE**

Det Haldi, Angie Heffner, Miss Trigg, Joan Van Sant, Mrs. Darlene Minford, Ruth McCulloch.



# MASQUERS

Being elected to Masquers is the highest honor which an aspiring actor can receive on Denison's campus. After first becoming a University Player, one can achieve the title of Masquer by earning a total of five hundred hours. This year Masquers welcomed back two former members, Dick Adams and John Morton.

The curtain of the University Theater's winter season rose on "The Importance of Being Earnest", Oscar Wilde's immortal farce. With Phyllis Cross and Don Muir, Janet Schoenberg and Jack Shapiro in the top roles, the sparkling dialogue and unique sets were combined to make an entertaining production.

Peg Collins, director, chose for the next presentation "Moor Born", the story of the Bronte sisters, Flo Conrad, Sally Davis, and Conny Palmer interpreted their roles with a sincere quality which seemed to dominate the play.



FIRST ROW: Mrs. Thompson, Carol Jacquet.  
 SECOND ROW: Ed Wright, John Morton.  
 THIRD ROW: Dick Adams, Mrs. Collison, Dr. Crocker.  
 FOURTH ROW: Leah Ashbrook.

Scenes from "Moor Born" and the "Importance of Being Earnest."



## D. U. PLAYERS

University Players is a group whose membership is based upon student theatre work. A student who has spent one hundred hours in the theatre, some of which time must be backstage work, is eligible to become a member of University Players.

FIRST ROW: Sally Davis, Flo Conrad, Connie Palmer.  
SECOND ROW: Bob Feindt, Charlotte Heffron, Patti Pratt, Naomi Goldberg, Ginger Wetmore, Jinx Fetter, Jake Shapiro.



"SNAFU", directed by Ed Wright, presented the amusing problems of a returned veteran. It was well cast with Jay Shaw, as the lead. Bob Straub, John Morton, Nettie Lou Jenkins, and Midge Watson took the other important roles.

The school was glad to welcome back Ed Wright, Professor of dramatics. Mr. Wright brought with him many new ideas and plans for the furthering of dramatics and radio at Denison.



## WOMEN'S GLEE CLUB



FIRST ROW: Pat Cessna, Marty Reiter, Connie Olney, Nancy Collings, Winnie Smith, Donna Conrad, Ginney Stetson, Doris Hawk, Casey Clark, Esther Worstell, Barb Frederick, Marilyn Newcomer.

SECOND ROW: Marty Dye, Barb Revoir, Marion Jackson, Nancy Beggs, Ev Woosley, Flo Conrad, Dottie Gantz, Lee O'Neal, Ramona Drobisch, Jean Jones, Joan Berner.

THIRD ROW: Ellie Boyd, Ann McBroome, Phoebe Duerr, Marge Bailey, Millie Hill, Elizabeth Fogg, Joan Koons, Jean DeTar, Pat Carrothers, Marmy Schroeder, Jo Sook.

FOURTH ROW: Nancy Boring, Martha Harter, Ev Baird, Jo England, Marty Bowman, Janet Burnham, Mary Schilling, Eleanor Roberts, Alice Orwig, Jean Browne, Pat Tucker.

The Women's Glee Club, under the direction of Mr. Herman Larson, had a membership of 46 for the school year.

Headed by Alice Orwig, the group appeared in the Chapel several times during the year. In November, a trip was made to Mt. Vernon where they presented a program at the First Baptist Church. On January thirteenth, they presented a program at the Sunday Ves-

per Hour for the Broad Street Congregational Church in Columbus.

During the spring holiday, the group toured and presented programs in the churches and high schools of Detroit, Toledo, Mt. Giliad and Dayton.

The group completed their year with a radio broadcast over WBNS, Columbus, a trip to Fletcher General Hospital in Cambridge, and several week-end trips.

## A CAPPELLA CHOIR

Under the direction of Mr. Schoenfeld, the A Cappella Choir has made several appearances in Chapel and in Newark.

An Easter concert of selections from Bach, Mozart, and Brahms was presented by the forty members.

Marty Dye was elected president of the group early in the year.



FIRST ROW: Jean Vail, Shirley Hayes, Alice Orwig, Lee O'Neal, Ann McBrocme, Mary Bailey, Geraldine Martin, Darlene Minford.  
SECOND ROW: Mr. Schoenfeld, Marge Nevin, Pat Cessna, Marian Peirce, Marian Pierce, Martha Jones, Marty Dye, Pat Carrothers, Marge

Beardslee, Myra Glasser.

THIRD ROW: Rosemary Arenth, Dick Einwalder, Joan Koons, Lowell Johnson, Iris Tafel, Paul Mills, Janice Bardeen, Vic Kane, Phoebe Duerr, Fred Hartman, Phyllis Rickey, Baker King, Connie Olney.

# OCTET

With Tommy Williams as student leader, and Herman Larson as faculty advisor and manager, the Octet has literally sung for its supper at the faculty dinner, the Republican Men's Club in Newark, and at an A. U. W. luncheon in Granville. The group also toured with the Women's Glee Club and appeared in the Student Review.



SEATED: Ev Woosley, Alice Orwig, Pat Corrothers.  
STANDING: Marjorie Dye, Janet Burnham, Jean De Tar, Jean Browne, T. J. Williams.

# DELTA OMICRON

Delta Omicron, national music fraternity, held monthly meetings and gave receptions for visiting concert artists. Madelyn Lockhart was president; Matilda Zgonyan, vice-president; Jo Sook, secretary; and Alice Townsley, treasurer.



SEATED: Alice Townsley, Angie Heffner, Ruth Evans, Helen Ault Schmid, Madelyn Lockhart, Jo Sook, B. D. Jefferson, Evelyn Wocsley, Beverly Pollesney, Mary Lou Dyer.  
STANDING: Ruth Miesse, Janet Burnham, Winnie Smith, Flo Conrad, Betty Rupp, Martha Irwin, Marjorie Beardslee, Marty Dye, Marcia Miller, Toni Stornelli, Joan Wade.

# PORTFOLIO



The **Portfolio** is published by the students for the purpose of encouraging and fostering creative writing at Denison. It is issued quarterly and strives to contain samples of students' literary efforts along the line of poetry, essays, short-stories and artwork. Publication has not been easy during the war, and the **Portfolio** looks toward a brighter future.

Dr. Eri Shumaker was faculty advisor assisted by Virginia Wetmore, editor; Kelma Hegberg, copy editor; and Judith Crangle, art editor.



STANDING: Marcia Voth, Dot Rawson, Bob Anderson.  
SEATED: Betty Jane Neff, Kelma Hegberg, Judy Crangle, Pat Cessna, Ginger Wetmore.



# DENISONIAN STAFF

The postwar slump took hold of the Denisonian last fall, as the editors started work in the new office in Doane, lacking even a sports editor. Even with such initial difficulties, The Denisonian appeared every Friday as an entirely student-written and managed campus newspaper.

Edited this year by Cary Coulthurst, the Denisonian staff included Kay Schroeder as associate editor, Marty Fox as news editor, and Joan Peet handling features. The paper started reconversion in February when Kenny Cagwin returned to Denison and took over his old job as sports editor.

Keeping the tabloid size, the Denisonian was again printed in Johnstown. Until the V-12 unit was detached from the campus, Navy men continued their contributions to the feature and sports pages.

To be commended for excellent work watching over the business end of the paper are Gordon Speckman, business manager, and his staff officers Barbara Clark, advertising manager, and Margaret Peoples, circulation manager.



Looking over an editorial are Kay Schroeder, Managing Editor; Gordon Speckman, Business Manager, and Carolyn Coulthurst, Editor.



A usual Wednesday evening scene: Around the work table are Dottie Henzy, Margaret MacLean, Joan Peet, Bobbie Clark, Margaret Peoples, Marty Fox, Randy Rolt-Wheeler, and Pat Cober.

# ADYTUM STAFF



**Willy Loranger**  
Editor-in-Chief



**Sue Barth**  
Business Manager



**Howie Shaw**  
Advertising Manager

Students passed by the small closet on the first floor of Talbot Hall never suspecting that turmoil raged within; for members of the Adytum Staff huddled behind its doors amidst clanging typewriters and grinding pencils struggling to get this year's Adytum out on time!

Knee deep in rubber cement and rejected copy, Editor Willy Loranger, Associate Editor Ruth Cathcart, Feature Editor Betty Dancey nodded heads in agreement with Marge Stevens, copy editor, and Keith Robinson, Men's Organizations Editor to the effect that this was to be the yearbook in Denison's history—for more reasons than one.

Johnny Sutton racked his brains trying to find suitable words for his Sport's Copy—which was always censored by Willy. Nelle Weber with those different cartoons of the Chief . . . (Oh, that chief!) made the staff squeal with glee.

Betty Applehof, Shirley Lyne, Marybeth Rich, Nan Rhoads, Joyce Gafford, Ruth Ann Rolt-Wheeler, Martha Holder did most of the pencil pushing while Marjorie Scovel, Mary Morris, Barbara Brown, and Joan Bright wielded their brushes and stuck to their glue pots.

All in all it was a mass effect to give to the world the bigger — the better 1946 Adytum.

**Ruth Cathcart**  
Associate Ed.

**Nelle Weber**  
Co-Art Editor

**Pat Billow**  
Co-Art Editor

**Nan Rhoads**  
Staff Secretary

**John Sutton**  
Sports Editor

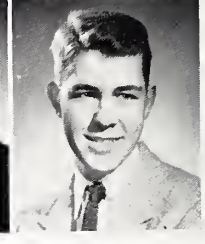
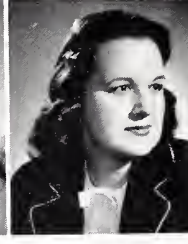
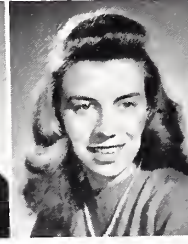
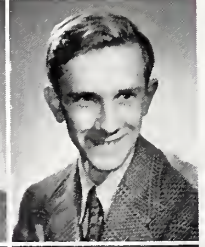
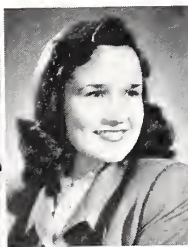

**Marge Stevens**  
Literary Editor

**Joyce Gafford**  
Copy Editor

**B. J. Dancey**  
Feature Editor

**Jo Palmer**  
Features

**Keith Robinson**  
Fraternities



# ADYTUM STAFF



Beta Theta Pi spies try to learn the secrets of the '46 Adytum . . . unsuccessfully!

Betty Appelhof  
Organizations

Mary Beth Rich  
Organizations

Shirley Lyne  
Organizations



Martha Holder  
Classes

Randy Rolt-Wheeler  
Classes

Anne Mattison  
Classes





## C.O.C.

The Committee of Correspondence, a student-faculty group for study and action on current political, economic, and social issues, expanded its program this year to include bi-weekly open meetings and outstanding off-campus leaders, as well as student and faculty panels. Members attended a meeting of the executive council of the CIO Rubber Workers Union in Newark. During Christmas vacation, President Martha Sturm and Nancy Emery exchanged views at a weekend conference with other United States Assembly chapters.



## TAU KAPPA ALPHA

Tau Kappa Alpha, national forensic honorary, was led this year by George Kanouse as president and Marian Johnston as secretary-treasurer. The members were chosen on the basis of interest and initiative in public speaking and debating. This year has proved quite successful. Many of the members placed high in debate and speaking tournaments. T. K. A. is truly proud of James Ashbrook who was first in the State Oratorical contest.



## MATH CLUB

The Math Club met twice monthly this year. Meetings were devoted to talks by students on interesting topics in Mathematics not generally touched upon in classes. Membership was open to all who were interested.

## DENISON CHEMICAL SOCIETY

The Denison Chemical Society is the oldest departmental honorary on the campus, having been in existence for over forty years. The members are elected on the basis of interest and scholarship in Chemistry. The society was led this year by Mary Jane Oestmann, president; William Loranger, vice president and Mary Sue Jarrett, secretary-treasurer.



## FRANCO-CALLIOPEAN

Franco-Calliopean, literary honorary, this year sponsored May Sarton, poet, who talked on poetry and general writing. The group held discussions on various literary topics such as the novel and drama, ending the year with the annual picnic held at Rose Quarry. Officers were Virginia Moore, president and Shelley Good, secretary-treasurer.



## SIGMA DELTA PI

Sigma Delta Pi, the National Spanish Honorary, again sponsored weekly Spanish tables in Colwell on Tuesday evenings. Meetings were held on the second and fourth Tuesday nights of each month, with varied programs of talks and Spanish games and songs. The annual initiation was held April 23. Dr. DeLand was the faculty adviser for the group. Officers for 1945-46 were: President, Sue Barth; Vice President, Mary Rose Truter; Secretary, Jean Sternberg; and Treasurer, Lucile Feller.



## PI DELTA EPSILON

Pi Delta Epsilon national journalism honorary, fosters campus publications. Membership is based on outstanding work in college journalism. During the year, members published the student directory, its supplement, and issued and sold programs at football games. Officers were Kay Schroeder, president; Betty Jane Neff, secretary; and Gordon Speckman, treasurer.





... *The Little Chief Smokes*



Now that things are back to normal, Chief Ady-tum-tum turns his eyes to things of greater interest.

*the Tribal Peace Pipe . . .*

# SIGMA CHI

Mu started out in September with a chapter of twenty men, and finished the first semester with ten, when the Navy Unit left the campus. With the return of a large number of Sigs in February, the chapter's total went up to forty-three. Social highlights of the year included a Christmas Formal, Homecoming Banquet, the Annual Sig Derby, the Miami Triad Dance, and the Spring Formal. Many Sigs were active in campus affairs: Irwin Scott, Men's Council and Interfraternity Council prexy; Forrest Harper, president of the Sophomore Class; John Sutton, Men's Council and Sports Editor of the **Adytum**.

In the spotlight the Sigs contributed seven men to varsity football, including the Big Red co-captain, Bill Cassel. Four Sigs were on the basketball team, and Marmaduke and Smith saw action on the Varsity Baseball nine.



**Mu Chapter House**  
**Sigma Chi Fraternity**

Founded Miami Univ.—1855  
 Mu Chapter—1868  
 National Chapters—101  
 Flower—White Rose  
 Colors—Blue and Old Gold

## OFFICERS

Irwin Scott.....President  
 John Sutton.....Vice President  
 Frank Whipple.....Secretary  
 George McConnaughey.....Treasurer





## M E M B E R S

### SENIORS

George Brennan  
Robert Faber  
Robert Jenkins  
Robert Kendall  
James Smith

### JUNIORS

William Cassel  
Forrest Harper  
Loren Hart  
Jack Mahan  
William Palenscar  
Dale Wyatt

### SOPHOMORES

Edward Allen  
James Bennett  
Richard Dauenhauer  
Robert Findeisen  
James Hinkle  
Albert McCollum  
Robert Marmaduke  
Olin Rambo  
Charles Salt  
Irvin Scott  
John Sutton

### FRESHMEN

Richard Andrews  
C. William Butler  
Wilfred Cameron  
William Gardner  
John Gaston  
Anderson Hay  
John Hudson  
Joseph Irwin  
Thomas King  
George McConnaughey  
James Martin

Robert Parrish  
Sidney Peterson  
John Rosslund  
Richard Smith  
John Starrett  
Ralph Talbot  
Thomas Toth  
John Warner  
Frank Whipple  
William Williams  
Robert Vannatta



FIRST ROW: Sidney Peterson, Phil Andrews, Dale Wyatt, Jim Martin, Bob Parrish, Bill Gardner.  
SECOND ROW: Joe Irwin, Bob Faber, John Sutton, Irvin Scott, Frank Whipple, George McConnaughey, Bob Jenkins, Bill Williams

THIRD ROW: Forrest Harper, Bill Cassel, Jim Smith, Jim Bennett, Bob Kendall, Dick Dauenhauer, Jack Mahan, Bob Marmaduke, Dick Smith, Andy Hay, Loren Hart

# BETA THETA PI

Alpha Eta of Beta Theta Pi again looks back on a successful year. Now that the war is over, and more and more active members are returning from the service, the chapter is looking with confidence to the future. Next fall the Betas will be back in the house on the hill.

The Betas were well represented on the '45 football squad with Miller, Reiff, Daganhardt, and Ashbrook seeing a lot of action. Miller was co-captain and was selected as the most valuable member of the team.

Eight Alpha Eta men were on the varsity basketball team, and the team was sparked by Bob Daganhardt, captain and high point man.

In the line of activities, Chuck Hall was Chairman of the 1946 March of Dollars, and Jim Ashbrook took first place in the State Oratorical Contest. H. Shaw was Advertising Manager of the **Adytum**, and Jay Shaw had the lead in the dramatic production, "Snafu."

Social activities were highlighted by the Christmas Dance, held in conjunction with the Sigs, and the Annual Military Ball.



Alpha Eta Chapter House  
Beta Theta Pi Fraternity

Founded Miami Univ.—1839

Alpha Eta—1868

Flower—Pink Rose

Colors—Pink and Blue

## OFFICERS

Robert Daganhardt .....President  
David Reese .....Vice President  
Howard Shaw .....Secretary  
Hugh Irwin .....Treasurer



## MEMBERS

### SENIORS

Charles Hall  
Robert Neff

### JUNIORS

James Ashbrook  
Robert Daganhardt  
John Doddridge  
Hugh Irwin  
David Reese

### SOPHOMORES

Thomas Middleton  
William Miller  
Howard Shaw  
Jay Shaw  
Richard Ward

### FRESHMEN

William Craig  
John Culver  
David Ecker

George Herbert  
Robert Hoover  
Lowell Johnson  
Ross Morgan  
Tom Parker  
William Reiff  
George Roudebush  
Edward Rupp  
James Shroyer  
Dale Smith  
George Strickland

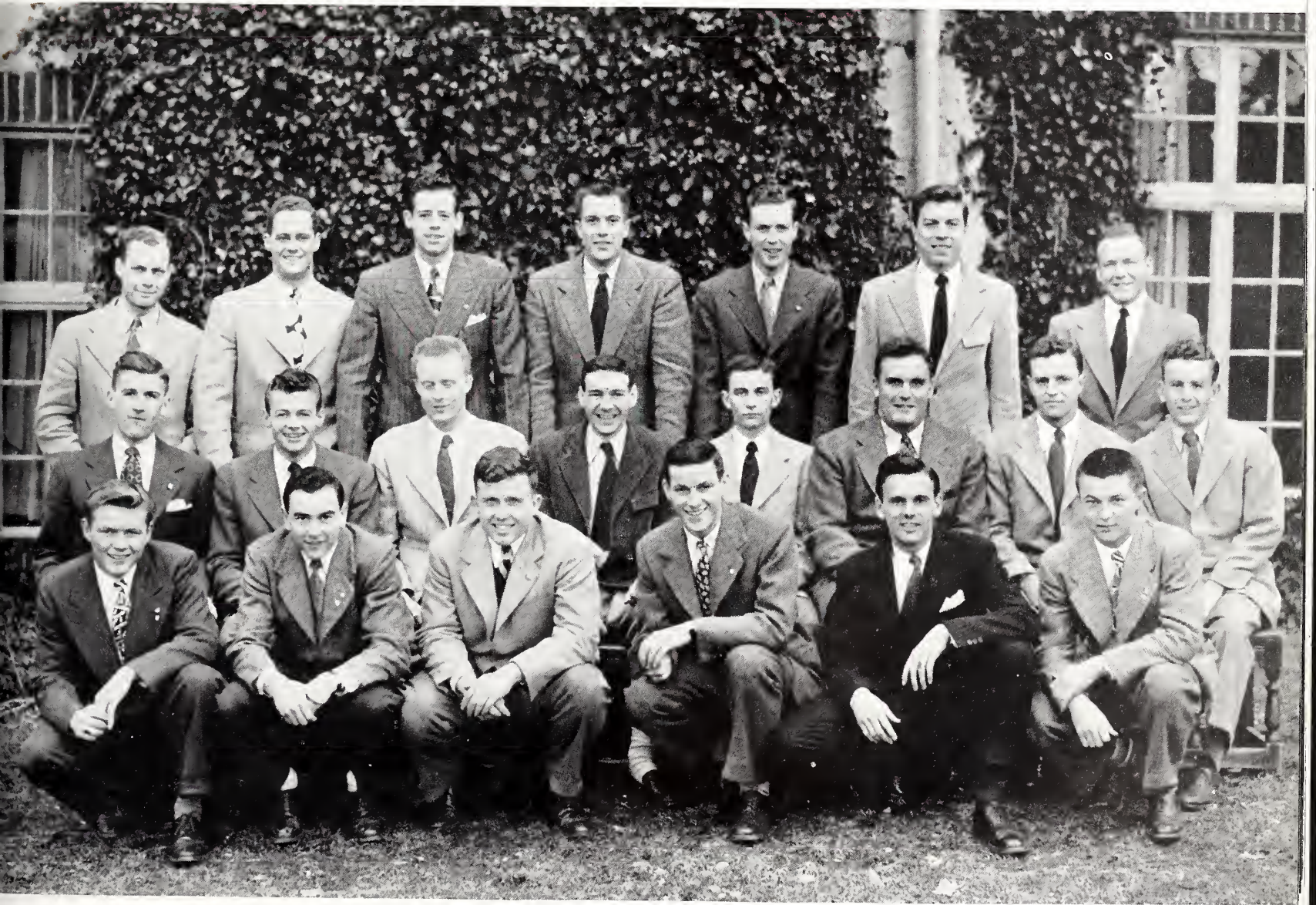

FRONT ROW: Ross Morgan, George Herbert, George Strickland, Tom Parker, Dale Smith, Jim Shroyer.  
SECOND ROW: Charles Hall, Hugh Irwin, Dave Reese, Bob Dagan-

hardt, Howard Shaw, Robert Neff, Dick Ward, Jay Shaw.  
THIRD ROW: Jim Ashbrook, Eddie Rupp, George Roudebush, John Doddridge, John Culver, Barney Reiff, William Miller.

# PHI GAMMA DELTA

Lambda Deuteron took a sharp turn toward pre-war standards this year in social and campus activities. The small chapter of the war years lost no time in planning a full social calendar when thirteen veterans returned in February. The annual Pig Dinner was marked by an increase in attendance over the preceding years. They took over the Chapter House for the Christmas and Spring Formals.

Bob McCulloch served as president of both the Junior class and Men's Council. Gordon Speckman was Business Manager of the Denisonian, and Dave Whitcomb held the position of Treasurer of the Sophomore Class. John Morton was elected to Masquers while in uniform. Keith Robinson was Chairman of "Dad's Day."

Johnson and McCulloch played football for the Big Red. Springs sports claimed Crawford, Crocker, Lambert, Cochran, Hendry, Robinson, Warren, Legler, Johnson, Sheldon, and Townsend.



**Lambda Deuteron Chapter House  
Phi Gamma Delta Fraternity**

Founded Washington and Jefferson—1848

Lambda Deuteron—1885

Flower—Purple Clematis

Color—Royal Purple

## OFFICERS

Robert McCulloch.....President  
 Keith Robinson.....Treasurer  
 Dave Whitcomb  
 Gordon Speckman.....Recording Secretary  
 Charles Shepard....Corresponding Secretary  
 Ernest Bodenweber.....Historian



## MEMBERS

### SENIORS

Richard Petrequin  
George Stelzer  
Joseph Wise

### JUNIORS

Ernest Bodenweber  
Jack Geneser  
Robert McCulloch  
Gordon Speckman  
William West

### SOPHOMORES

George Crocker  
Howard Johnson  
Peter Legler  
Phillip McGraw  
John Morton  
Keith Robinson  
Phillip Ward  
David Whitcomb

### FRESHMEN

Charles Blessed  
Rolla Cochran

John Crawford  
Arthur Davis  
Robert Hassett  
Thomas Hendry  
Thomas Lambert  
Arch Mirrielees  
Stanley Orr  
Carey Sheldon  
Charles Shepard  
Richard Sherer  
Jack Townsend  
Clarke Warren



FIRST ROW: George Crocker, Bill West, George Stelzer, Keith Robinson, Bob McCulloch, Gordon Speckman, Phillip Ward, Pete Legler.  
SECOND ROW: John Morton, Jack Townsend, Tom Lambert, Dick Petrequin, Clarke Warren, Howard Johnson, Dick Sherer, Bob Hassett,

Arch Mirrielees, Stanley Orr.  
THIRD ROW: Charles Blessed, Phil McGraw, Jack Geneser, Tom Hendry, Carey Sheldon.  
FOURTH ROW: Rolla Cochran, John Crawford, Pete Davis, Joe Wise.

# KAPPA SIGMA

Four Kappa Sigs returned to Gamma Xi the fall of '45 and pledged five freshmen. The social season was necessarily limited because of a small group—the Christmas Formal at the Chi Omega House was the highlight of the first semester calendar. Parties and a hayride were also included in the activities.

Thirteen Kappa Sigs and one transfer came back to school the second semester. Seven men were pledged and the five older pledges were initiated in February bringing the total to twenty-three actives and seven pledges. With the increase in membership, the tempo of Kappa Sig activities quickened: open houses, dances, a serenade, intramural athletics, and the annual Charles Felix Burke Memorial. Many brothers were active in collegiate activities: Sprankel and Blashill were on the basketball team, and Copeland was manager. Johnson, Cagwin, Kline, Lane, and McAninch held positions on the Denisonian; Dixon won the Thresher Scholarship for highest grades during his freshman year. In the spring sports, we had Blashill and Hartley in track, Dixon in tennis, Futerer in golf, and Copeland and McNeil on the baseball nine. Loranger, who was Editor-in-chief of the **Adytum**, was tapped for Pi Delta Epsilon.



**Gamma Xi Chapter House**  
**Kappa Sigma Fraternity**

Founded Univ. of Virginia—1869  
Gamma Xi—1910  
National Chapters—114  
Flower—Lily-of-the-valley  
Colors—Scarlet, white, and green

## OFFICERS

Gerald Friend.....President  
Willy Loranger.....Pledgemaster  
Jack Futerer.....Secretary  
William Lane.....Treasurer



## M E M B E R S

### SENIORS

Bernard Avery  
William Chirm  
Wayne Kline

### JUNIORS

Harlan Betz  
George Hartley  
William Lane  
Willy Loranger  
Robert Straub

### SOPHOMORES

Robert Blee  
Kenneth Cagwin  
Peter Draz  
Stanley Fortner  
Gerald Friend  
Jack Futerer  
George Johnson  
Alfred Ladner  
Edward McAninch  
Fred McNeil  
Carl Roesch  
Gerald Sprankel

### FRESHMEN

Milton Banta  
Robert Bentley  
John Blashill  
Monroe Conn  
William Copeland  
Henry Dixon  
James Gillingham  
Edward Hay  
Reading Rentz  
Robert Thompson



FIRST ROW: Milton Banta, Bob Thompson, Bob Bentley, Reading Rentz, Stan Fortner.  
SECOND ROW: Kenny Cagwin, Barney Avery, Bill Chirm, Bill Lane, Jack Futerer, Gerry Friend, Willy Loranger, Fred McNeil, John Blashill.

THIRD ROW: George Hartley, Harlan Betz, Wayne Kline, Gerry Sprankel, Hank Dixon, George Johnson, Ed McAninch, Bill Copeland, Pete Draz, Jim Gillingham, Bob Straub.

# PHI DELTA THETA

Ohio Iota began its first peacetime year with a small group, but second semester initiation plus the return of many old Phis brought the chapter back to near normal strength. Social activities were kept rolling with numerous open houses, a hay ride, a Christmas Formal, the Miami Triad Dance, and a final Spring Formal Dance. Monthly chapter suppers were held at "Mom" Young's **Hull House** in Newark.

Many Phi Delts distinguished themselves in activities on the campus throughout the year. Dave Owen, Nick Rotz, Don Oberlin, and Jack Lange were lettermen on the Big Red football team; Bake King, Al Maeys, Jack Lange, Dave Owen, Walt Gowans, and Ed Hovorka were the baseball players, while Karl Branfass was on the track team. The fraternity won the coveted Interfraternity Basketball championship after a hard and bitterly contested fight. Dick Schettler was elected to Tau Kappa Alpha, and Dick Schettler, Chuck Campbell, and George Kanouse were retained as President, Vice-President, and Secretary, respectively, of the Association of Denison Veterans.



**Ohio Iota Chapter House  
Phi Delta Theta Fraternity**

Founded Miami Univ.—1848

Ohio Iota—1916

Flower—White Carnation

Colors—Azure and argent

## OFFICERS

Richard C. Schettler.....President  
 Robert Murphy.....Reporter  
 Charles A. Campbell.....Secretary  
 Dave Owen.....Treasurer  
 Donald Oberlin.....Warden





## MEMBERS

### SENIORS

Stephen Bailey  
Sheldon Clark  
Byron Goodell  
Richard Hansen  
Robert Murphy  
Donald Oberlin  
Millard Souers  
Arthur Staddon

### JUNIORS

Edward Hovorka

George Kanouse  
Dave Owen  
Robert Pugsley  
Louis Raymond  
Robert Rice

### SOPHOMORES

Charles Campbell  
Jack Deacon  
Walter Gowans  
John Radebaugh  
Richard Schettler

### FRESHMEN

Karl Brandfass  
William Butler  
Robert Cromwell  
Ray Dinsmore  
Russel Dublin  
Robert Elsaesser  
Luke Green  
Frederick Hartman  
William Kelly

W. Baker King  
Jack Lange  
Al Maeys  
George Monington  
Whitner Orcutt  
Kenneth Price  
Nick Rotz  
Kenneth Smith  
Charles Weaver  
Armin Wolff



FIRST ROW: Ray Dinsmore, Walt Gowans, Ed Hovorka, Bob Cromwell, Al Maeys, Russ Dublin, George Monington, Luke Green, Armin Wolff.  
SECOND ROW: Bob Pugsley, Bill Butler, Sheldon Clark, Don Oberlin, Bob Murphy, Dick Schettler, Chuck Campbell, Lou Raymond, Millard

Souers, Byron Goodell, Jack Deacon.  
THIRD ROW: Baker King, Jim Hansen, Chuck Weaver, John Radebaugh, Whit Orcutt, Ken Price, Fred Hartman, Jack Lange, Kent Smith, Bill Kelly, Nick Rotz, Dave Owen, Art Staddon, Ned Green.

# LAMBDA CHI ALPHA

The old Lambda Chi Ranch House having been sold, Gamma Iota Zeta is looking forward to the construction of a new house in 1947 on Fraternity Row. Temporarily, a house has been procured on West Broadway.

The annual Christmas Formal was held at the Alpha Omicron Pi House. During the year four men were initiated, three pledged, and six veterans have returned.

The Lambda Chi's have adopted a wartime motto "Remember the Reunion"—first in the hearts of the men who have left Denison, and of those returning. Carrying on for Lambda Chi in the field of sports were Maury Walworth, who excelled in interfraternity basketball; and Ralph Fox, who played with the Big Red football squad.



Architect's Drawing of New Gamma Iota Zeta Chapter House, to be built in 1947 by Lambda Chi Alpha Fraternity.

Founded Boston University—1909

Gamma Iota Zeta—1919

Flower—Purple Iris

Colors—Purple, green, and gold

## OFFICERS

Ralph Fox.....	President
Hal Curtis.....	Vice President
Frank Stumpf.....	Secretary
Bob Gump.....	Treasurer
Maurice Walworth.....	Pledgemaster



## M E M B E R S

### SENIORS

Frank Denes

### JUNIORS

Frank Stumph

### SOPHOMORES

Hal Curtis

Ralph Fox

Ralph Cole

Dana Savage

George Townsend

Maurice Walworth

### FRESHMEN

Robert Gump

Thomas Heckelman

Donald Koster

James Querns

Michael Rahal

Donald Schad

Bernard Stough

John Ward

Eugene Woolard



FIRST ROW: Ralph Fox, Zeke Ward, Bob Kingsbury, Dr. Detweiler, Tom Heckelman, Maury Walworth.

SECOND ROW: Eugene Woolard, Bob Gump, Don Schad, Frank Stumph, Frank Denes.

# SIGMA ALPHA EPSILON

When the Navy left in October, SAE was left with only five actives and seven pledges. At the turn of semesters in February, the chapter was increased by thirteen returning actives and ten new pledges.

The year was filled with many open houses along with several banquets and formal dinner dances. The Christmas Formal was held at the Doll House and later in the year the Founder's Day Banquet was held at the Inn, followed by a dance at the Kappa House.

Minerva's sons who were active in sports and activities during the year were "Shorty" Lawrence, basketball and treasurer of Interfraternity Council; John Bradley, football; Dick Einwalter, president of Tau Kappa Alpha and varsity debate; Norm Townsend, Jim Cochran, and Ed Busch, tennis; Ray Entenman and Bill George, baseball.

The Sig Alphas captured the Interfraternity football crown and were runners up in the Intramural basketball league.



**Ohio Mu Chapter Rooms  
Sigma Alpha Epsilon Fraternity**

Founded Univ. of Alabama—1856

Ohio Mu—1919

National Chapters—112

Flower—Violet

Colors—Purple and Gold

## OFFICERS

William Myers ..... President  
Dave Solether ..... Vice President  
Hugh Daniell ..... Secretary  
Dick Einwalter ..... Treasurer



## MEMBERS

### SENIORS

John Bradley  
 Max Downing  
 Robert Lawrence  
 William Myers  
 Richard Neal (P.G.)  
 James Riddle

### JUNIORS

James Cochran  
 Hugh Daniell  
 Robert Dell  
 Kenneth Larson  
 David Solether

### SOPHOMORES

Richard Einwalter  
 Edwin Engel  
 Raymond Entenman  
 William Harrison  
 Herbert Wyatt  
 Charles Young

### FRESHMEN

Edward Busch  
 Richard Dell  
 Norman Dellner  
 Mervin Eaton  
 George Enslin

Ray Erskine  
 Victor Feldmiller  
 William George  
 Jack Gibbs  
 Francis Losego  
 Paul Mills  
 William Mitchell  
 Chauncey Morse  
 Paul Reilender  
 Clarence Sharples  
 Roscoe Stuber  
 Norman Townsend  
 Frederick Wolf



FRONT ROW: Bill George, Clarence Sharples, Dick Dell, Paul Reilender, Ed Busch, George Enslin, Norm Dellner, Francis Losego, Chauncey Morse, Ray Erskine

SECOND ROW: Edwin Engle, Hugh Daniell, Bill Harrison, Dave

Solether, Dr. Crocker, Dick Einwalter, Bob Dell, Jim Riddle, Richard Neal

THIRD ROW: Paul Mills, Roscoe Stuber, Norm Townsend, Vic Feldmiller, Herbert Wyatt, John Bradley, Mervin Eaton, Jim Cochran, Ray Entenman, Jack Gibbs.

# AMERICAN COMMONS CLUB

With six members returned from the service at semesters, the Denison Chapter of the American Commons Club is rapidly reverting to pre-war status. All members are eagerly anticipating the return to the ACC House in September. Having been out of the house for three years, only a few Commoners remain who have ever lived in the house.

Numerous social functions during the year included open houses, hay rides, smokers, and dinners. Highlights of the year were the Christmas and Spring Formals, and the annual Fowl Ball in February.

ACC was well represented in campus affairs by Tad Mukaihata, football and student government; Bob Anderson, Business Manager of the **Portfolio**, elected to Pi Delta Epsilon; Norm Abell, chairman of the Religious Emphasis Week; and Jack Shapiro and Don Muir, active in Dramatics.



**Denison Chapter House**  
**American Commons Club**

Founded at Denison Univ.—1917

National Chapters—8

Flower—Moss Rose

Colors—Red and Gray

## OFFICERS

Chester Whitt.....	President
Robert Anderson.....	Vice President
Jack Wells.....	Secretary
Robert Miller.....	Treasurer



## MEMBERS

### SENIORS

Granville Greenwold  
Eugene Schmid

### JUNIORS

Norman Abell  
Robert Anderson  
Robert Englehart  
Tad Mukiahata  
Walter Poorman

### SOPHOMORES

Sidney Drumheller  
Robert Jain

Oswald Jones  
Fred Matsuda  
Robert Miller  
Jack Shapiro  
Jack Wells  
Chester Whitt

### FRESHMEN

Donald Cleland  
Philip Converse  
James Hanssen  
Donald Holler  
Robert Hughes

Arthur Jones  
Victor Kane  
Earl Louden  
Norris McCann  
Donald Muir

Kenneth Smith  
Ralph Smith  
William Smith  
Robert Sherwood  
Philip Woodell



FRONT ROW: Phil Converse, Vic Kane, Bob Sherwood, Jim Hanssen, Bob Hughes, Phil Woodell.

SECOND ROW: Don Cleland, Ken Smith, Dave Shaw, Donald Holler.

THIRD ROW: Earl Louden, Walter Poorman, Ozzie Jones, Arthur Jones, Sid Drumheller, Bob Anderson, Chester Whitt, Bob Miller, Tad Mukiahata.

# CHI OMEGA

Friday evenings found several members of the Delta Gamma chapter of Chi Omega at the Children's Home in Newark entertaining the young people there with games, songs, parties, and crafts. However, even in their enthusiasm for this work the members did not forget campus activities, for many of them held important offices and honors. Angie Heffner and Carolyn Coulthurst were tapped for Mortar Board and Ginger Wetmore was tapped for Cross Keys. Carrie edited the **Denisonian** and Ginger edited the **Portfolio**. Ginger is also co-chairman of Deni-Sunday and Marcia Voth is editor of the **Outlook**, the new publication of the Christian Emphasis Program. Phi Society claimed Dottie Watkins and M. J. Gottschalk. Betty Dancey is Feature Editor of this year's **Adytum**. Bonnie McCartney was an attendant to the Homecoming Queen.

The house that stands at the top of Sorority Circle opened its doors this fall to twenty-one pledges, after a successful rush season. In the social line the chapter has been having a series of suppers and parties supplemented by pledge teas and dances. In all the return to the old semester plan has found Chi Omega ready to meet the changes and to go forth with an eventful year at Denison.

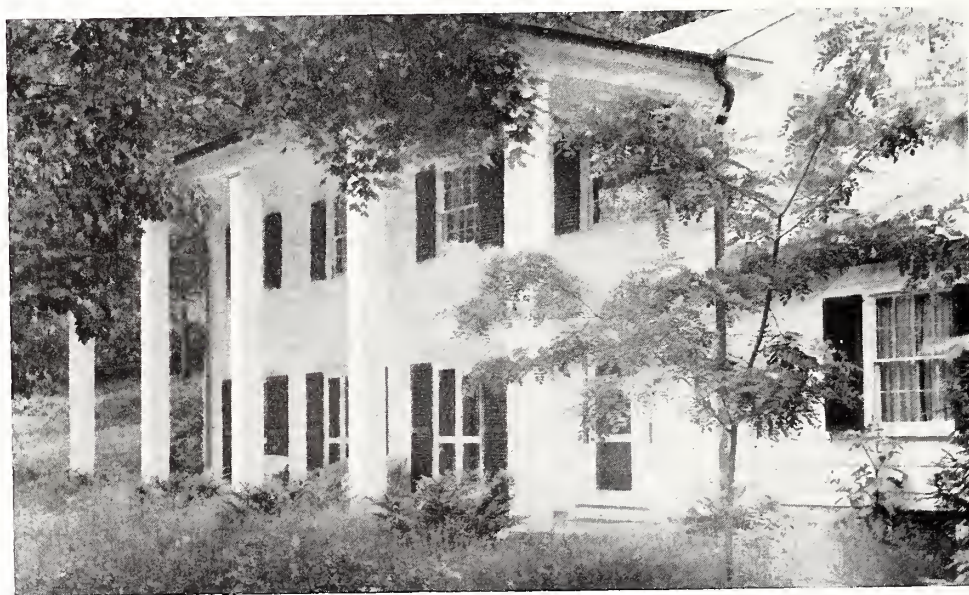

**Delta Gamma Chapter House  
Chi Omega Sorority**

Founded Univ. of Arkansas—1895  
 Theta Gamma Alpha—1926  
 Delta Gamma—1928  
 National Chapters—92  
 Flower—White Carnation  
 Colors—Cardinal and Straw

## OFFICERS

Angeline Heffner . . . . . President  
 Jean Sternberg . . . . . Vice President  
 Joy Wright . . . . . Secretary  
 Kelma Hegberg . . . . . Treasurer





## MEMBERS

### SENIORS

Carolyn Coulthurst  
 Mary Grace  
 Angeline Heffner  
 Margaret MacLean  
 Helen Mural  
 Jo Ann Myers  
 Betty Lu Smith  
 Jean Sternberg  
 Joanne VanSant  
 Joy Wright

### JUNIORS

Barbara Beaver  
 Betty Jane Dancey  
 Dorothy Glass  
 Kelma Hegberg  
 Marian Julian

Betty Lehman  
 Mary Ellen Smith  
 Marcia Voth  
 Virginia Wetmore  
 Barbara Wheatley

### SOPHOMORES

Barbara Batteurs  
 Betty Bowen  
 Patricia Bowen  
 Patricia Cessna  
 Bonnie Jeanne Davis  
 Virginia Davis  
 Marjorie Dye  
 Mary Gottschalk  
 Shirley Hayes  
 Shirley Johnson  
 Carolyn Kidder

Bonnie McCartney  
 Darlene Minford  
 Anne Napier  
 Marilyn Newcomer  
 Carolyn Oakes  
 Joyce Palmer  
 Carol Peterson  
 Lois Phillips  
 Waldemara Strojny  
 Jean Teisher  
 Louise Wahl  
 Dorothy Watkins  
 Ruth Watters  
 Vera Welch

### FRESHMEN

Joan Brooks

Donna Lee Conrad  
 Margaret Decker  
 Mary Jane Dewalt  
 Joan Fisher  
 Patricia Fraas  
 Barbara Gibson  
 Nancy Goodwin  
 Jean Johnson  
 Marjorie Lane  
 Ellen Logan  
 Beverly Lowe  
 Mary Marvin  
 Daphne Paul  
 Cynthia Scott  
 Lois Wagner  
 Elaine Watson  
 Mary Woodman

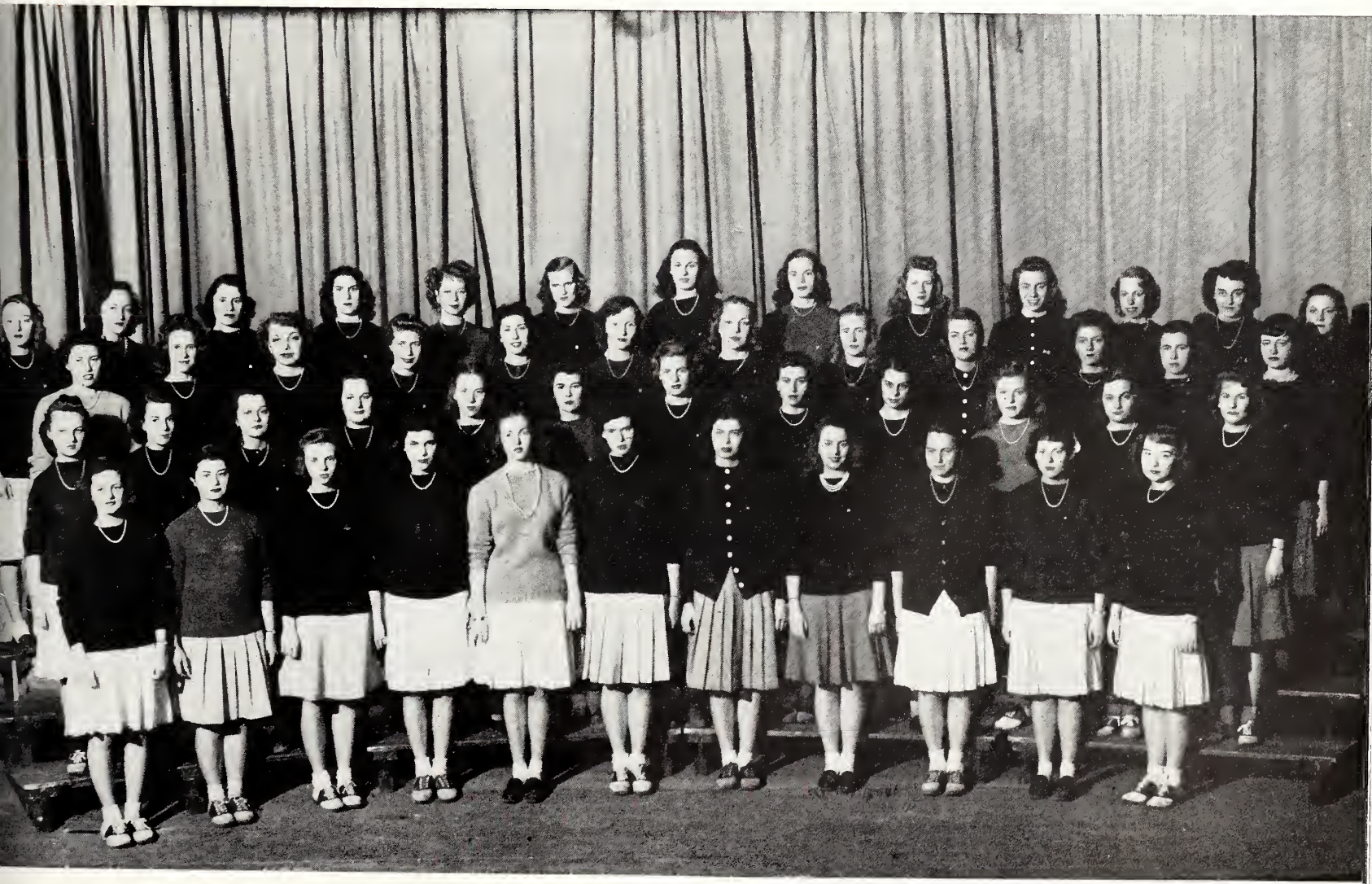

FIRST ROW: Jean Johnson, Nancy Goodwin, Mary Woodman, Mary Marvin, Joan Brooks, Cynthia Scott, Marg Decker, Barb Gibson, M. J. DeWalt, Marge Lane, Donna Lee Conrad.  
 SECOND ROW: Pat Cessna, B J. Davis, Waldemara Strojny, Jo Palmer, Marty Dye, Ann Napier, Ellie Logan, Carolyn Oakes, Beverly Lowe, Elaine Watson, Pat Fraas, Lois Wagner.

THIRD ROW: Betty Bowen, Dot Glass, Carol Peterson, Barb Wheatley, Pat Bowen, Louise Wahl, Kelma Hegberg, M. E. Smith, Carolyn Kidder, Jean Teisher, Mrs. Darlene Minford, Ginger Wetmore.  
 FOURTH ROW: M. E. Grace, Jo Ann Myers, Jean Sternberg, Betty Lehman, Joy Wright, Joan Van Sant, Shirley Johnson, Carolyn Coulthurst, Marian Julian, Betty Dancey, Betty Lu Smith, Susan Smith, Helen Mural.

# KAPPA ALPHA THETA

With rushing season over and twenty-seven girls wearing shiny black and gold pledge pins, the Theta's turned their attention to various campus activities. Beta Tau has continued working with the children at Hartzler School and has also taken an active part in a community service project connected with the Tuberculosis Sanitorium in Newark.

Along the social line came chapter suppers, open houses, and traditional parties, such as: scholarship banquet, Dad's Day luncheon, the Christmas party, and Initiation Banquet.

The Theta's are proud of their outstanding members in campus activities. Diane Bowsman was president of Mortar Board and Sue Barth of Sigma Delta Pi. Jean Vail and Martha Klemm are members of Phi Beta Kappa; and Nelle Weber, Sue Barth, and Barbara Clark were tapped for Pi Delta Epsilon. Reigning over the Winter Carnival was Marcia McDonough.



Beta Tau Chapter House  
Kappa Alpha Theta Sorority

Founded DePauw Univ.—1870  
Chi Psi Delta—1901  
Beta Tau—1929  
National Chapters—65  
Flower—Black and Straw Pansy  
Colors—Black and Gold

## OFFICERS

Diane Bowsman.....President  
Tommy Jean Williams...Vice President  
Ann Jossman.....Secretary  
Nancy Schwartz.....Secretary  
Jeanne Vail.....Treasurer



**SENIORS**

Sally Brown Angel  
 Diane Bowsman  
 Elizabeth Camlin  
 Evelyn Gair  
 Rosemary Hall  
 Doris Jefferson  
 Ann Jossman  
 Martha Klemm  
 Mary Landis  
 Nancy Schwarz  
 Jeanne Vail  
 Tommy Jean Williams

**JUNIORS**

Nancy Baer  
 Suzanne Barth  
 Barbara Clark  
 Catherine Crooks  
 Florice Jones Dellard  
 Maralyn Haines  
 Anne Halliday  
 Patricia Patrick  
 Peggy Smith

Priscilla Stokes  
 Nelle Weber  
 Josephine Wells  
 Roberta Westcott

**SOPHOMORES**

Joan Alford  
 Betty Applehof  
 Margaret Boggis  
 Nancy Boring  
 Suzanne Daly  
 Jean DeTar  
 Barbara Frederick  
 Loretta Griffin  
 Ruth Ann Heitz  
 Mary Alice Henderson  
 Nettie Lou Jenkins  
 Margaret McAllister

**M E M B E R S**

Nancy Martin  
 Anne Matteson  
 Nancy Price  
 Janet Rea  
 Joan Ritter  
 Barbara Schock  
 Janet Schoenberg  
 Peggy Stalker  
 Elizabeth Swiler  
 Nancy Tuttle  
 Peggy Zimmerman

**FRESHMEN**

Patricia Aigler  
 Marcia Brooks  
 Nancy Byers  
 Patricia Callahan  
 Barbara Christian

Margaret Collier  
 Patricia Collier  
 Martha Davis  
 Phebe Duerr  
 Mary Jane Graybill  
 Joyce Grierson  
 JoAnn Hayes  
 Patricia Kasdorf  
 Ann Kurtz  
 Elizabeth Lindenberger  
 Margaret McBride  
 Jean McDonnell  
 Marcia McDonough  
 Virginia Niemes  
 Maude O'Brien  
 Marilyn Pinger  
 Jane Pratt  
 Jane Roudebush  
 Jeanetta Seelye  
 Fern Westcott  
 Frances Westcott  
 Louise Wetstein



FIRST ROW: Marcia McDonough, Pat Collier, Nancy Byers, Ann Duerr, Peg Collier, Marilyn Pinger, Louise Wetstein, F. Westcott, F. Westcott, Ginny Niemes, Jane Pratt, Jean McDonnell, Jane Baker, Joyce Grierson, Jeanetta Seelye, Pat Aigler.  
 SECOND ROW: Jane Bartholomew, Marcia Brooks, Pat Patrick, Evelyn Gair, Mary Landis, Nancy Schwarz, Sally Angel, Mrs. Bobb, Diane Bowsman, Tommie Williams, Jean Vail, Doris Jefferson, Martha Klemm, Flo Dellard, Maralyn Haines.

THIRD ROW: Martha Davis, Barbara Fredericks, Peg Boggis, Ruth Heitz, Mary Alice Hendersen, Nancy Boring, Libby Swiler, Peg Zimmerman, Katherine Crooks, Pat Callahan, Barbara Clark, Nancy Price, Sunny Matteson, Nelle Weber, Nancy Baer, Josephine Wells, Mary Jane Graybill.  
 FOURTH ROW: Barbara Christian, Peggy Stalker, Nettie Jenkins, Jean DeTar, Loretta Griffin, Joan Alford, Janet Schoenberg, Sue Daly, Jane Roudebush, Liz Lindenberger, Betty Applehof, Marg McBride, Barb Schock, Janet Rea, Maude O'Brien, JoAnn Hayes, Sue Barth.

# DELTA DELTA DELTA

This fall the Delta Chi's got off to a good start with the pledging of twenty-two girls into the chapter. Starting the "Queen Season," Dawn Jackson represented Tri Delt as attendant to the Homecoming Queen. In November, Charlie Jackson reigned as "Student Union Queen," with Jinx Miller as runner-up. The next few months were filled with activity and fun—socializing at the house every Friday, chapter suppers, slumber parties, and banquets.

The Christmas party, Big-Little Sister dinner and Initiation Banquet were high-light events in the year for the Delta Delta Delta. The project in Newark and Granville also kept the girls busy.

There are many Tri-Delts who have distinguished themselves in campus activities. Holding the gavel of Pan-hellenic Council was Winnie Smith, who was also on the Senate. Alice Byall was vice-president of the senior class while Martie McConnel was secretary of the junior class. Bea Hartman was a member of T.K.A. Cathy Cathcart was chairman of the Student Review while Stumpy Carlisle was chairman of the Student Union. Gussie Gerstner was chairman of the Judiciary Council.



Delta Chi Chapter House  
Delta Delta Delta Sorority

Founded Boston Univ.—1888  
Sigma Delta Phi—1905  
Delta Chi Chapter—1929  
National Chapters—87  
Flower—Pansy  
Colors—Silver, Gold, and Blue

## OFFICERS

Helen Gerstner . . . . . President  
Alice Byall . . . . . Vice President  
Yvonne Bates . . . . . Secretary  
Fay Kesselring . . . . . Treasurer

## SENIORS

Yvonne Bates  
 Barbara Burkholder  
 Alice Byall  
 Helen Gerstner  
 Beatrice Hartman  
 Jean Scott

## JUNIORS

Barbara Beck  
 Patricia Blackwood  
 Marjory Brenkert  
 Mary Carlisle  
 Ruth Cathcart  
 Ann Fager  
 Patricia Fleck  
 De Lores Fuller  
 Margaret Higgins  
 Charlotte Jackson  
 Fay Kesselring  
 Dorothea Knudson  
 Martha McConnell  
 Betty Pierce  
 Nancy Rhoads



## MEMBERS

Carol Scott  
 Winifred Smith  
 Marjorie Stevens  
 Gloria Weber  
 Joan Wiley  
 Betty Witte  
**SOPHOMORES**  
 Phyllis Beyer  
 Barbara Belle Brown  
 Mary Fraser  
 Janet Gymer  
 Elizabeth Harman  
 Dawn Jackson

Shirley Kredel  
 Jane Lindsey  
 Margaret Mickle  
 Jean Moses  
 Betty Mueller  
 Barbara Pearson  
 Marilyn Ramsey  
 Reva Rehard  
 Cynthia Richardson  
 Virginia Stout  
 Ann Wagoner  
 Patricia Washburn  
 Dorothy Wischusen

## FRESHMEN

Nancy Ball  
 Joan Bleitz  
 Martha Bowman  
 Dixie Campbell  
 Caroline Carothers  
 Jane Carstensen  
 Helen Dugger  
 Joann England  
 Patricia Fagan  
 Elizabeth Fogg  
 Nancy Hufstader  
 Ann McLean  
 Marilyn Miller  
 Shirley O'Blasney  
 Nancy Rapp  
 Helen Schindler  
 Marian Sheldon  
 Virginia Sinclair  
 Janet Snyder  
 Shirley Wagner  
 Marilyn Wicks



FIRST ROW: Dixie Campbell, Nancy Hufstader, Jane Carstensen, Shirley Wagner, Nancy Ball, Marian Sheldon, Ann McLean, Elizabeth Fogg  
 SECOND ROW: Charlie Jackson, Gloria Weber, Bea Hartman, Yvonne Bates, Alice Byall, Jean Scott, Ruth Cathcart, Winnie Smith, Pat Blackwood.  
 THIRD ROW: Fay Kesselring, Pat Fleck, Dottie Gerstner, Nan Rhoads, Martha McConnell, Joan Wiley, Marge Stevens, Ann Fager, Barbara Beck, Ann Wagner.

FOURTH ROW: Reva Jane Rehard, Barbara Pearson, Betty Harman, Shirley Kredel, Betty Mueller, Barb Brown, Sandy Dollison, Virginia Stout, Jane Lindsey, Bette Whitte, Janet Gymer.  
 FIFTH ROW: Jan Snyder, Joan Bleitz, Cynthia Richardson, Phyllis Beyer, Jean Moses, Marilyn Ramsey, Martha Bowman, Joan England, Jinx Miller, Pat Fagan.  
 SIXTH ROW: Carolyn Carothers, Shirley O'Blasney, Helen Dugger, Nancy Rapp, Marilyn Wicks, Ginny Sinclair.

# KAPPA KAPPA GAMMA

The fall of 1945 found Gamma Omega with her best foot forward and twenty-two new coeds falling into step, sporting the Sigma Delta Pin. Soon after the busy weeks of rushing, Harriet Munroe copped the first honor and ruled over Homecoming weekend as queen. During the next months the little white house was filled with fun and activity. There was the founder's day banquet, parties at Hallowe'en and Christmas, the pledge formal, and initiation. The social project in Newark provided a weekly jaunt for the girls, and the Pan-hellenic teas resulted in lots of bridge playing and gaiety.

Of her honor students and activity girls, Kappa is proud. Betty Jane Oestmann and Jean Fetter were tapped for Mortar Board, and Pat Hudson and Marcia Wood were elected to Phi Beta Kappa. Active in student government were Pat Hudson, chairman of Women's Council; Betty ane Oestmann, chairman of the Judiciary Board and president of the Y.W.C.A.; Ellen Kroehle, chairman of the Honor Court, and eJan Fetter, chairman of the Board of Controls of Religious Activities.



**Gamma Omega Chapter House  
Kappa Kappa Gamma Sorcrity**

Founded Monmouth College—1870

Kappa Phi—1898

Gamma Omega—1929

National Chapters—72

Flower—Fleur de Lis

Colors—Light and Dark Blue

## OFFICERS

Mary Trout.....President  
 Betsy Holler.....Vice President  
 Susan Littel.....Secretary  
 Beth Richards.....Cor. Secretary  
 Barbara Claus.....Treasurer



## MEMBERS

### SENIORS

Jean Eberhart  
Lucille Feller  
Jean Fetter  
Lois Hancock  
Betsy Holler  
Patricia Hudson  
Carolyn Kearns  
Ellen Kroehle  
Suzanne Littell  
Nancy Matthews  
Harriet Munroe  
Betty Neff  
Betty Jane Oestmann  
Sue Rockwood  
Mary Trout

### JUNIORS

Harriet Bayrd  
Patricia Billow  
Virginia Fuller

Rosemary Irwin  
Marjorie Kerr  
Marylin Kissick  
Margaret Morton  
Patricia Pratt  
Virginia Preston  
Beth Richards  
Betty Rupp  
Betty Sowles  
Elizabeth Stephenson  
Marjorie Watson  
Marcia Wood  
Mary Wright

### SOPHOMORES

Susan Anderson  
Betty Bray  
Claire Burke  
Suzanne Campbell  
Frances Carpenter  
Eleanor Childs

Barbara Claus  
Gloria Degian  
Marian Dewey  
Anne Eberhart  
Joanne Enerson  
Lois Gehrig  
Anita Hancock  
Martha Harter  
Millicent Hill  
Margery Lawrence  
Marcia Miller  
Jane Morrison  
Wanda Ogden  
Marilyn Parrott  
Virginia Scott  
Joanne Vercoe

### FRESHMEN

Janice Carr  
Barbara Crandall

Dannette Davis  
Barbara Dodge  
Ramona Drobisch  
Phyllis Early  
Suzanne Habbe  
Hope Hallberg  
Betty Hirst  
Patricia Keener  
Nancy Knoll  
Laura Lindley  
Marjorie Nevin  
Carolyn Olney  
Cynthia Penoyar  
Jean Rehnquist  
Mary Scott  
Ruth Spencer  
Josephine Staats  
Elizabeth Steadman  
Margaret Wiseley  
Patricia Wylie



FIRST ROW: Cynthia Penoyar, Betty Hirst, Marjorie Nevin, Janice Carr, Dannette Davis, Pat Keener, Nancy Knoll, Jean Rehnquist, Laura Lindley, Connie Olney, Mary Scott, Barbara Dodge.  
SECOND ROW: Betty Jean Neff, Ellen Kroehle, Pat Hudson, Betty Jane Oestmann, Nancy Matthews, Patricia Pratt, Betsy Holler, Lucy Feller, Sue Littell, Jean Fetter, Harriet Munroe, Sue Rockwood, Midge Watson, Pat Wylie.

THIRD ROW: Claire Burke, Gloria Degian, Marcia Wood, Jane Morrison, Harriet Oestmann, Carolyn Bagnall, Marjorie Kerr, Peg Morton, Harriet Bayrd, Marilyn Kissick, Betty Sowles, Mary Wright, Barbara Crandall.  
FOURTH ROW: Susan Anderson, Marcia Miller, Lois Gehrig, Barbara Claus, Anne Eberhardt, Francis Carpenter, Virginia Scott, Ruth Spencer, Betty Bray, Marge Lawrence, Martha Harter, Jody Enerson, Eleanor Childs, Suzanne Campbell, Millicent Hill, Anita Hancock.

# ALPHA PHI

The fall of 1945 started out with the pledging of twenty new girls who joined right into the usual Alpha Phi fun of Friday night feeds, hayrides, weiner roasts, and theater parties.

Fifty couples watched the youngest pledge, Margie Crangle, receive and kiss the Pig's Tail at the twentieth annual "Old English Banquet" this winter.

The Children's home in Newark and the Chaplains' Service Corps were the projects undertaken by the Alpha Phi's again this year.

The Alpha Phi's are proud of their outstanding members in campus activities. Mandy Sweetman has done a fine job as president of DSGA; Marty Fox is co-editor of the **Denisonian**; Flo Conrad, president of University Players; Ginger Moore, president of Franco-Calliopean; Lynn Lockhart, president of Delta Omicron; Marge Donley, vice-president of W.A.A. and president of Crossed Keys; Sally Davis, secretary of Y.W.C.A.; and Char Heffron, secretary of University Players.



The Beta Kappa Chapter House  
Alpha Phi Sorority

Founded Syracuse Univ.—1872

Phi Phi Phi—1921

Beta Kappa—1930

Flowers—Forget-me-not and

Lily-of-the-valley

Colors—Silver and Bordeaux

## OFFICERS

Margaret Kennard . . . . . President  
Ginger Moore . . . . . Vice President  
Betty Snyder . . . . . Secretary  
Jean Galloway . . . . . Treasurer





**SENIORS**

Grace Brewer  
 Pat Carruthers  
 Judith Crangle  
 Jean Galloway  
 Shelley Good  
 Margaret Kennard  
 Gerry Kimball  
 Madelyn Lockhart  
 Virginia Moore  
 Jeanne Redfield  
 Betty Snyder  
 Marcia Sweetman

**JUNIORS**

Barbara Baker  
 Janet Caudell  
 Margaret Chuck  
 Jane DeGroat  
 Marjorie Donley  
 Kay Eldredge

**M E M B E R S**

Phyllis Grierson  
 Jane McCormick  
 Jean McIntosh  
 Donna McNeal  
 Alice Orwig  
 Joan Peet  
 Nadine Pennell  
 Barbara Rigg  
 Rhodene Rohweder  
 Gerry Twyford  
 Thea Wise

**SOPHOMORES**

Norma Ackley  
 Betty Burgett  
 Pat Carroll  
 Thora Clark  
 Florence Conrad

Alice Craig  
 Sarah Davis  
 Mary Dyer  
 Barbara Forsaith  
 Charlotte Heffron  
 Wilma Jean Herbert  
 Jean Hunter  
 Patricia Marshall  
 Phyllis Oveson  
 Marilyn Paulin  
 Polly Perkins  
 Madonna Riley  
 Ruth Anne Rolt-Wheeler  
 Mary Shanor  
 Marguerite Sharp  
 Betsy Wallace  
 Janet Wrede

**FRESHMEN**

Lois Altemeier  
 Evelyn Baird  
 Sara Brown  
 Helen Chase  
 Nancy Collings  
 Marjorie Crangle  
 Ruth Damron  
 Myra Glasser  
 Joan Haig  
 Nancy Heavey  
 Carolyn Klapp  
 Marilyn Lucke  
 Marilyn Minard  
 Margaret Nettles  
 Nancy Peterson  
 Elizabeth Rudisil  
 Barbara Shorts  
 Marion Steele  
 Virginia Stetson  
 Barbara Strimbeck



FIRST ROW. Liz Rudisil, Ruth Damron, Nancy Peterson, Lois Altemeier, Evelyn Baird, Pat Lucke, Sally Brown, Marge Crangle, Ginny Stetson, Marilyn Minard, Carolyn Klapp, Marion Steele, Barb Strimbeck.  
 SECOND ROW: Jan Caudell, Lynn Lockhart, Gerry Kimball, Judy Crangle, Pat Carruthers, Ginger Moore, Mrs. Carpenter, Peg Kennard, Betty Snyder, Buzz Galloway, Grace Brewer, Gerry Twyford, Shelley Good, Betty Jane Burgett.

THIRD ROW: Tracy Marshall, Helen Chase, Betsy Wallace, Barb Forsaith, Pat Carroll, Char Heffron, Jean Hunter, Jan Wrede, Teje Wise, Marj Donley, Bobby Baker, D. J. McNeal, Mickey McCormick, Jean McIntosh, Phil Grierson.  
 FOURTH ROW: Jody Haig, Myra Glasser, Peg Nettles, Bobby Rigg, Nancy Heavey, Peg Sharp, Polly Perkins, Sally Davis, Donnie Riley, Phil Oveson, Wege Herbert, Flo Conrad, Norma Ackley, Dene Rohweder, Peg Chuck, Al Orwig.

# ALPHA OMICRON PI

Alpha Omicron Pi started the year with the pledging of twenty-seven new girls into Alpha Tau chapter. Following pledging, the house was a scene of continuous activity throughout the year—a faculty tea, a Dad's Day banquet, dessert bridges for the other sororities, a pledge dance to the theme of "Moonlight and Roses," entertainment of the Miami chapter, rushing for prospective Denisonians, and the Panhell dance in the "tropics" topping off the year.

Alpha Tau did their part in the Community Service Projects this year by working with the children at the Granville Grade School, and also at the Congregational Church in Newark.

On the campus the A O Pi pin was well shown by many of the girls who made themselves outstanding Denisonians this year. First of all, Marinel Calhoun had the honor of being an attendant to the Winter Carnival queen. Ruth Miesse became a member of Phi Beta Kappa, while Marjorie Beardslee and Mary Ellen McIntosh were initiated into Phi Society, Poppy Jackson, president of W.A.A., and Alice Kurohara was elected freshman representative of Women's Council.



**Alpha Tau Chapter House  
Alpha Omicron Pi Sorority**

Founded Barnard College—1872

Alpha Tau Delta—1927

Alpha Tau—1930

National Chapters—49

Flower—Jacqueminot Rose

Color—Cardinal

## OFFICERS

Patricia Kuhl.....President  
 Mary Jackson.....Vice President  
 Elmina McCurdy.....Secretary  
 Eleanor Roberts.....Treasurer



## MEMBERS

### SENIORS

Joan Bailey  
 Louise Beverly  
 Joyce Clark  
 Helen Howe  
 Mary Jackson  
 Dorothy Jenkins  
 Patricia Kuhl  
 Elmina McCurdy  
 Audrey Middleton  
 Eleanor Roberts  
 Mary Jane Stoddard  
 Mary Rose Truter

Joan Lyne  
 Ruth McCullough  
 Ruth Miesse  
 Catherine Niemitz  
 Louise Ostergren  
 Martha Reiter  
 Shirley Smith  
 Gloria Snyder  
 Caryl Van Alstyne  
 Esther Worstell  
 Matilda Zgonyan

Carol Goss  
 Joanne Gummere  
 Jeannette Hall  
 Jane Kull  
 Joan LaRoss  
 Mary Ellen McIntosh  
 Julia Mills  
 Helen Norman  
 Heidi Prager  
 Gretchen Scott  
 Olga Tender  
 Patricia Tribble

Joan Hess  
 Jean Jones  
 Nancy Kimball  
 Jean King  
 Alice Kurohara  
 Janet Miesse  
 Edwina Osborne  
 Marian R. Peirce  
 Marian J. Pierce  
 Phyllis Reck  
 Patricia Reed  
 Joann Roberts  
 Betty Roderick  
 Cynthia Rogers  
 Kathryn Rourke  
 Marjorie Scovel  
 Eugenie Tilton  
 Martha Virtz  
 Louise Williams

### JUNIORS

Elsie Ann Barrie  
 Priscilla Brown  
 Janet Burnham  
 Dorothy Haldi  
 Marian Johnston  
 Jeannette Knoeppel

### SOPHOMORES

Alice Attridge  
 Marjorie Beardslee  
 Marie Bennett  
 Janet Brown  
 Patricia Cober  
 Virginia Dare  
 Joyce Gafford

### FRESHMEN

Mary Jane Austin  
 Alice Brannan  
 Marinel Calhoun  
 Ruth Culbertson  
 Nancy Gundlach  
 Dorothy Henzy



FRONT ROW: Alice Brannan, Marian Peirce, Jean Jones, Marj Scovel, Joan Hess, Dot Henzy, Alice Kurohara, Marian Pierce, Jean King, Kathryn Rourke, Jo Roberts.  
 SECOND ROW: Joyce Gafford, Carol Goss, Marty Reiter, Esther Worstell, Mat Zgonyan, Audrey Middleton, Mary Jane Stoddard, Helen Howe, El Roberts, Pat Kuhl, Poppy Jackson, Mimi Truter, Joyce Clark, Dotty Jenkins, Jo Bailey, Mary McIntosh.  
 THIRD ROW: Genie Tilton, Jeanette Hall, Joan Lyne, Dot Haldi, Cynthia Rogers, Cathy Niemitz, Janet Brown, Marie Bennett, Janet Miesse,

Louise Ostergren, Jay Knoeppel, Ruth McCullough, Priscilla Brown, Janet Burnham, Ruth Miesse, Gloria Snyder, Marian Johnston, Shirley Smith, Carol Van Alstyne.  
 FOURTH ROW: Alice Attridge, Ginny Dare, Marge Beardslee, Mary Jane Austin, Marinel Calhoun, Edwina Osborne, Ruth Culbertson, Martha Virtz, Nancy Gundlach, Joan Gummere, Phyllis Reck, Gretchen Scott, Heidi Prager, Olga Tender, Helen Norman, Jane Kull, Jo LaRoss, Julie Mills, Nancy Kimball, Letty Roderick.

# ALPHA XI DELTA

Beta Delta's year was a very active one. It began with rushing and was climaxed with the pledge dance, the theme of which was "Paris in the Spring." The latter found the house converted into a sidewalk cafe with the music supplied by Leo Howarth and his orchestra.

Alpha Xi's are found in many campus activities. Jean Amos was elected to membership in Mortar Board; Joan Berner and Naomi Goldberg to Phi Society; Joan Wickert to the Denison Chemical Society and Margaret Peoples to Pi Delta Epsilon. Constance Palmer was outstanding in dramatics. Offices held by Alpha Xi members were Jean Amos, vice president of W.A.A.; Agnes Amos, social chairman of Racoon Ramblers; Jean Gard, president of Eta Sigma Phi; and Mary Sue Jarrett, secretary-treasurer of the Denison Chemical Society.



Beta Delta Chapter House  
Alpha Xi Delta Sorority

Founded Lombard College—1896

Delta Psi—1930

Beta Delta—1931

National Chapters—56

Flower—Rose

Colors—Double Blue and Gold

## OFFICERS

Jean Amos . . . . . President  
 Martha Irwin . . . . . Vice President  
 Mary Sue Jarrett . . . . . Secretary  
 Joan Berner . . . . . Treasurer



## MEMBERS

### SENIORS

Agnes Amos  
 Jean Amos  
 Joyce DeVerna  
 Ruth Evans  
 Jean Gard  
 Mary Sue Jarrett  
 Beverly Podlesney  
 Evelyn Woosley

### JUNIORS

Natalie Buckhout  
 Marilyn DeVerna

Martha Irwin  
 Constance Palmer  
 Margaret Peoples

### SOPHOMORES

Joan Berner  
 Dorothy Gantz  
 Naomi Goldberg  
 Hellen Karnes  
 Antoinette Stornelli  
 Joan Wade

### FRESHMEN

Margaret Karpe

Ann McCormick  
 Barbara McNutt  
 Hedy Parr  
 Lois Peterson  
 Ann Roether  
 May Schaper  
 Norma Swartz  
 Aphrodite Valassis  
 Vonne Warner  
 Joan Wickert  
 Mary Lou Wood  
 Joan Worst



FIRST ROW: Joan Wickert, Martha Irwin, Toni Stornelli, Joyce DeVerna, Ann McCormick, Joan Wade.  
 SECOND ROW: Hellen Karnes, Naomi Goldberg, Jean Gard, Joan Worst, Nan Buckhout, Hedy Parr, Barb McNutt.

THIRD ROW: Ann Roether, Lois Peterson, Margaret Peoples, Agnes Amos, Joan Berner, Vonne Warner, Norma Lee Swartz.  
 FOURTH ROW: Marilyn DeVerna, May Schaper, Dottie Gantz, Jean Amos, Margaret Karpe, Suzie Jarrett, Taffy Valassis.

# DELTA GAMMA

At the end of the fall rush season, eighteen new freshmen were presented with the white shield of pledgship, and the actives were plunged deep into the whirl of campus and community activities. In connection with the Community Service Project, members of Beta Zeta worked with the blind of Newark and Granville. The climax, the annual Christmas party, was held at the DG house. Banquets, dances, parties, and playing hostess for other sororities filled the datebooks of the DG's to overflowing, but campus activities received their share of attention. Active in D.S.G.A., W.A.A., and various literary and musical groups, the DG's are especially proud of Phi Beta Kappa initiate, Leah Ashbrook; Orchesis president, Betty Van Nest, and Gloria Freer, attendant to the "Student Union Queen."



**Beta Zeta Chapter House  
Delta Gamma Sorority**

Founded Louis School—1872  
Beta Zeta Colony—1939  
National Chapters—57  
Flower—Cream Rose  
Colors—Bronze, Pink, and Blue

## OFFICERS

Norma Fanslow .....President  
Jean Westcott.....Vice President  
Mary Lou Dyer.....Secretary  
Ieane DeGarmo.....Treasurer



## M E M B E R S

### SENIORS

Leah Ashbrook  
 Mary Lou Dyer  
 Norma Fanslow  
 Gloria Freer  
 Betty Lou Gregg  
 Hazel Wallace Hayden  
 Marion McCracken  
 Marian Micklethwaite  
 Joan Shorley  
 Lois Scok  
 Elizabeth Van Nest  
 Jean Westcott  
 Evelyn Woosley

### JUNIORS

Nancy Beggs  
 Marion Bixby  
 Elinor Boyd  
 Margaret Brown

Patricia Ward  
 Donna Wheeler  
 Dawne Catlos  
 Jean DeGarmo  
 Marjorie Edwards  
 Nancy Hough  
 Mary Johnston  
 Mary Neely  
 Joy Neubauer  
 Dorothy Rawson  
 Josephine Sook  
 Nancy Jo Taylor

### SOPHOMORES

Sally Baird  
 Polly Bushnell  
 Catherine Clark  
 Virginia Craig  
 Phyllis Cross  
 Suzanne Thieme

Virginia Denning  
 Betty Gangware  
 Doris Hawk  
 Nancy Holden  
 Martha Holder  
 Shirley Lyne  
 Kathleen McGinnis  
 Betty May  
 Marilyn Moore  
 Marjorie Neely  
 Marybeth Rich  
 Barbara Schreiner  
 Marjorie Schroeder  
 Jacquelin Snyder  
 Patricia Tucker  
 Jean Van Nest  
 Molly Wagner  
 Lois Wimmersberger

### FRESHMEN

Barbara Brown  
 Jo Bright  
 Ellen Fanslow  
 Helen Gustely  
 Jacquelin Harding  
 Carolyn Herr  
 Lois Knaack  
 Patricia Mather  
 Cynthia Morris  
 Barbara Munn  
 Nancy Myers  
 Marian O'Brien  
 Margaret Phalen  
 Hope Robinson  
 Kay Sauley  
 Marjorie Sweeney



FIRST ROW: Nancy Beggs, Dawne Catlos, Lois Sook, Lou Dyer, Betty Gregg, Joan Shorley, Norma Fanslow, Hazel Hayden, Jean Westcott, Marion McCracken, Betty Van Nest, Ellie Boyd, Marge Edwards.  
 SECOND ROW: Marion Bixby, Susan Thieme, Barb Brown, Margaret Brown, Casey Clark, Nancy Holden, Ginny Denning, Doris Hawk, Pat Ward, Marilyn Moore, Jean Van Nest, Mary Neely, Virginia Craig, Helen Gustely.

THIRD ROW: Nancy Myers, Molly Wagner, Joy Neubauer, Lois Knaack, Carolyn Herr, Jackie Snyder, Bobby Schreiner, Jean DeGarmo, Dot Rawson, Betty Gangware, Lois Wimmersberger, Bea May, Alice Townsley, Nancy Hough, Barbara Munn.  
 FOURTH ROW: Jackie Harding, Katherine McGinnis, Donna Wheeler, Phyllis Cross, Marybeth Rich, Shirley Lyne, Marian O'Brien, Marjorie Sweeney, Marmy Schroeder, Pat Tucker, Marjorie Neely, Jo Taylor, Jo Sook, Pat Phalen, Kay Sauley, Cynthia Morris.

# SHEPARDSON CLUB

## OFFICERS

President.....Helen Carpenter  
Vice President.....Jean Browne  
Recording Secretary.....Mary Schilling  
Corresponding Secretary.....Marjorie Little  
Treasurer.....Ann Wickenden

After twelve years of inactivity Shephardson Club has been reorganized to give to all unaffiliated girls who wish it, a social group. The distinguishing feature of SC is its "open door policy"—any non-sorority girl may enter and is free to withdraw whenever she wishes. The charter membership of eighteen has now increased to twenty.

SC's community service project for the year has been recreational work with the children of Central City. Another regular program has been the mailing of the **At Denison**. Social meetings have been held at various faculty homes. Plans for a clubhouse are being formulated.



FIRST ROW: Jean Browne, Marjorie Little, Helen Carpenter, Eloise Ann Hodges, Betty Summerhays.  
BACK ROW: Virginia Brokaw, Faye Currier, Rosemary DeCoster, Shirley Jackson, Shirley Arndt, Ann Wickenden, Lucille Davidson, Mary Schilling.

NOT PICTURED: Anne Lewis, Jean Brokaw, Lucille Sutton, Betty Ruth Brink, Yolanda Roncone, Jean Meyers, Betty Smith, Eva Lou Manley.



DEBIT		CREDIT	
6/9	unsp. ....	27.00	
6/10	unsp. ....	11.96	26.00
7/1	unsp. ....	25.00	.00
7/3	unsp. ....	16.22	.00
7/22	unsp. ....	8.50	
8/1	unsp. ....	96.00	
4/1	unsp. ....	110.00	

INCOME:

Student Activity Tickets.....	\$2,707.65
Fraternities & Sororities.....	660.00
Pi Delta Epsilon (gift).....	50.00
Advertising .....	594.00
Honor Societies.....	75.00
Sponsors (bless them!).....	200.00
Subscriptions	
Students .....	237.00
Faculty .....	3.50
	<hr/> 240.50
Money from Mr. Rickman for collecting Grille bills .....	37.31
Graft .....	489.19
	<hr/>
Total .....	\$5,053.65

EXPENSE:

Printing .....	\$1,762.13
Engraving	
General .....	\$ 29.37
Retouching the Faculty.....	137.16
	<hr/> 166.53
Covers (synthetic).....	87.49
Photography (hypo).....	1.78
Trip to Sun Valley for Editor's and Bus. Manager's health .....	871.14
Transportation to Newark for Fox Bros. Ad, and expenses.....	32.50
Pencils and Erasers (several).....	4.67
Scratch paper (2 carloads).....	37.00
Cokes for staff meetings (wholesale).....	104.84
Bribes and hush money.....	789.67
Salary	
Editor .....	\$1,000.00
Business Manager .....	200.00
	<hr/> 1,200.00
Glamour Pictures of Staff.....	84.00
Aspirins and "No-nods" (3 cases).....	12.00
	<hr/>
Total .....	\$5,053.65

Net Income.....	\$5,053.65
Expenditures .....	5,053.65
	<hr/>
Deficit .....	\$0,000.00
(And they thought it couldn't happen!)	

So much has been said (and done!) about the budget for the 1946 **Adytum**, the staff thought that it might be wise to publish the budget. This is signed, sealed, and delivered—we never gained a red cent, nor did we run on a deficit. By the way, the hush money mentioned above was for the Board of Control in order that this could be passed!





*The Little Chief Crowns*



Ballots, ballots, and more ballots,  
but out of all this came several of  
the loveliest queens Denison has  
ever had.

Chief Ady-tum-tum is proud to  
honor these girls.

## *the Teepee-Town Beauties*



# The Little Chief



Miss Martha Klemm  
Kappa Alpha Theta

# Presents the 1946 Adytum Queen



Martha Klemm, Senior from Cincinnati, was the overwhelming choice of the student body. Disproving the old adage, "Mopsie" combines beauty with brains, is a Sociology major and a member of Phi Beta Kappa. Besides the Phi Beta key, her jewelry includes a Phi Delt badge, deftly removing her from the list of eligibles.

These are eight of nine senior candidates from which Miss Klemm was chosen Queen.





Freshmen hold the arches for the lovely May Queen.

Last year when Denison was on the accelerated schedule our May Day celebration was held a week early — in April!

The campus voted on the candidates and Miss Mary Anthony was crowned by Dr. L. R. Dean as Queen of the May. She and her court, dressed in the traditional gowns, marched through the flowered arches to thrill the spectators.

## THE QUEEN OF THE MAY

... MISS MARY ANTHONY ...

The Queen and her Royal Court

**From left to right:** Doris Franklin Stelzer, Grace Barricklow, Catherine Kuehner, Lois Kinney, Mary Anthony, Gena Davies, Kay Homer, Marge Spengler, Pat Kinker.



After a vote by men and women students on candidates nominated by the various women's social groups, Miss Harriet Munroe was chosen Queen of the 1945 Homecoming. With all the grace of a true queen, she presided over the football game and the Homecoming Dance.



The Queen and her attendants, Bonnie McCartney and Dawn Jackson.

## THE HOMECOMING QUEEN

... MISS HARRIET MUNROE ...

The Candidates



SEATED: Alice Townsley, Bonnie McCartney, Harriet Munroe, Pat Tribble, Roberta Westcott.  
STANDING: Donna Riley, Gloria Freer, Dawn Jackson.



The highlight of the day is the favor the Big Red Captain receives from the Queen.

*This is the life...!*







# Outside The ...



Ship's in.



Girls?



Review  
Songsters



Home, Sweet Home.



Don't trump my ace!



And baby makes three.

# ... Council Ring!



Dinner at Eight



"Let it snow."



Our team is red hot!



How can we lose?



Queenie

*Treat Yourself*

*Buy . . .*

**BORDEN'S  
ICE CREAM**



**Borden's  
Dairy and Ice Cream Company**

NEWARK, OHIO

# *Sponsors of the 1946*

## **ADYTUM**

Doris E. Bailey

W. W. Holt

Elmer J. Barth

N. W. Jackson

W. W. Beck

Mr. and Mrs. E. J. Loranger

A. B. Bixby

Charles L. Oestmann

A. D. Blackwood

Victor F. Rea

J. W. Bricker

G. M. Roudebush

John T. Brown

G. W. Schoenberg

S. R. Carlisle

H. S. Sharp

A. E. Craig

J. S. Shaw

Gerald Craig

G. H. Stokes

J. T. Edgerly

H. S. Stout

W. L. Flory

D. T. Tight

W. B. Haines

F. R. Weber

A. D. Heffron, Jr.

F. J. Westcott

Mr. and Mrs. J. F. Wischhusen

---

Photography by .....Russell R. Benson  
Indianapolis

Engraving by .....Indianapolis Engraving Co.

Printing by.....The Gray Printing Co.  
Fostoria, Ohio

EMERSON

## *Look to Your Looks*

Good appearance is an obligation which never takes a vacation. It makes no allowance for "out of season" and "in season." Good appearance, like good breeding, holds good all the year 'round. Keep this in mind and keep up appearances.

"DRESS WELL AND SUCCEED"

THE

*Roe Emerson*

STORE

CLOTHES — HATS — FURNISHINGS — SHOES

11 S. West Side Square

Newark

## *Delightful Atmosphere*

**Year Round Guests** find enjoyment in our delightful atmosphere and our luxurious accommodations.

**Summer Guests** delight in the refreshing climate, country walks, eighteen-hole golf course, and our inimitable cuisine.



THE GRANVILLE INN

"Ohio's Most Beautiful Inn"

AND GOLF COURSE, Inc.

GRANVILLE

J. R. Young, '30, Mgr.

OHIO

Phone 8246



# Campus TO Career

**E**ACH YEAR many college women seek business futures in telephone work. In Ohio Bell offices, these ambitious girls find opportunities for steady advancement in a far-seeing, long-reaching industry. They find stimulating work to challenge their abilities, maintain their interest and develop their full potentialities. In telephone offices, too, these women find others of their own ages and interests, working in the same friendly atmosphere that cemented campus friendships.

*When you step from campus to career, you'll find that telephone employment is a step in the right direction.*



THE OHIO BELL TELEPHONE COMPANY

*"A Good Place to Work"*



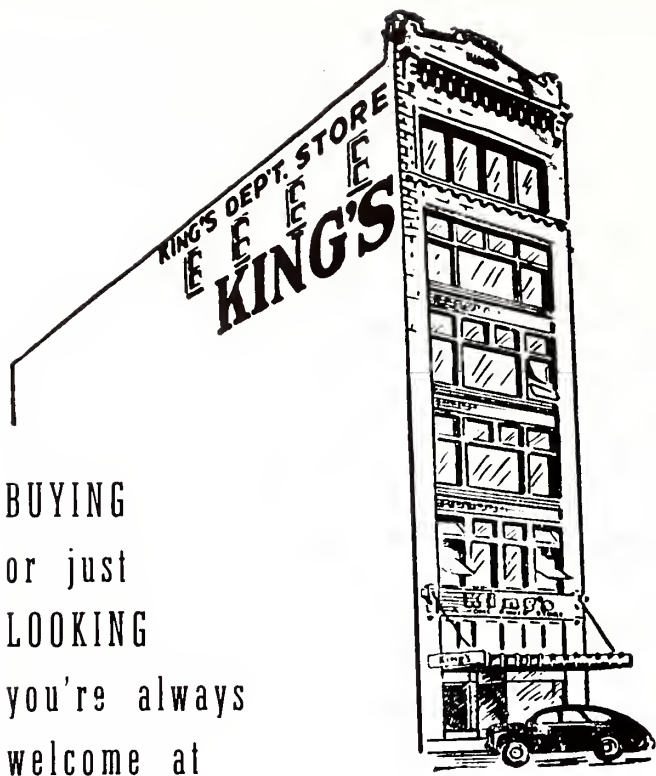

BUYING  
or just  
LOOKING  
you're always  
welcome at

**KING'S**  
NEWARK, OHIO

Compliments of  
**CENTRAL GARAGE**  
Tug Fryman

Complete Service of  
All Makes of Cars

Rear of East Broadway Phone 8321  
United Motor Service

**TAYLOR'S DRUG STORE**

The Rexall Store



Toilet Articles

Fountain Service

Drug Sundries

Granville

Phone 8229

❖  
COMPLIMENTS

of the

**GRANVILLE MOTOR STAGES**



**NEWARK, OHIO**

"A Good Place to Eat"

*Antler Grill*

*Photographs*

THE  
MUELLER  
STUDIOS

NEWARK

Arcade

Ph. 2921

Newark, Ohio



STEAKS CHOPS

Our Specialty



THE VALET SHOP

Cleaning and Pressing

Don Johnson, Mgr.

Granville, Ohio

Phone 85472



CRANE - KRIEG - FLORY

HARDWARE



11 S. Park

NEWARK, OHIO

aileen dunkin

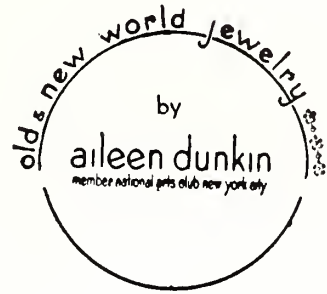

JEWELRY

antique - modern silver - gold

perfumes by aileen dunkin

silver - glass - porcelain

hand blocked linens

granville, ohio

palm beach, fla.

petoskey, mich.

Compliments of

F. M. SPENCER  
COAL CO.



Wholesale

C O A L

C O K E



High Grade Steam and  
Domestic Coal

Columbus

Ohio

CORNELL CLOTHING CO

A STORE

FOR THE

COLLEGE MAN

MEN'S  
WEAR

On the Sq.

Newark, Ohio

CORNER PASTRY SHOP

Complete Line of  
PASTRIES AND BAKED GOODS



Special Attention Given

For  
*Sound Value*

. . . IN PRINTING

TO SUCCEED you will need printing of some form and that need can be supplied best where you are offered good services and co-operation. Do as others do when you need good printing . . .



CONSULT

THE GRANVILLE TIMES PRESS

140 East Broadway

Granville, Ohio

# William Gehron

Architect for Denison University

"WE INVITE COMPARISON"

Indus L. Morrow

James K. Morrow

**JAMES K. MORROW**

**FUNERAL HOME**

Licensed Embalmer ♦ Funeral Directors

Invalid Coach Service

Phone 8126

Granville, Ohio

*Stuart's*

Your Gift & Jewelry Store



GEO. STUART

Jeweler & Optometrist

Granville, Ohio

To Serve You . . .

**THE PEOPLE'S STATE BANK**

Member of the F.D.I.C.

A sound banking institution providing protection and  
experienced handling of your personal account.

**GRANVILLE**

**OHIO**



# BOB'S RESTAURANT



- FINE FOOD
- FINE SERVICE
- FINE CUSTOMERS



Phone 8216

Bob Barnes, Prop.

B. L. FRANCIS

Jeweler

HAMILTON - ELGIN - HARVEL

Phone 85-692

Broadway

Granville, Ohio

DOWLING MUSIC STORE

Arcade

Newark

Phone 2996

*"Everything in Music"*

Records

Band Instruments

Pianos

Sheet Music

Radios

Newark, Ohio

Phone 2985

MEN'S AND YOUNG MEN'S

## SUITS

that meet your every expectation—and  
at moderate prices.

### THE HUB

*Whitman's  
Chocolates*

THE GRANVILLE PHARMACY

Prescriptions . . . Drugs . . . Sundries

*The* FASHION



NEWARK, OHIO

# Sears, Roebuck and Company



PIONEERS IN MERCHANDISE

Through the years Sears  
has developed better  
things for the American  
way of life.



35 West Main Street  
NEWARK, OHIO

## MACKENZIE DIAMOND STORE

For Perfect Blue White Diamonds

51 Hudson Ave.

Newark, Ohio



THIS STORE HAS NEVER SOLD  
AN INFERIOR STONE

A GOOD PLACE TO EAT

THE PLAZA



N. Park Place

Newark, Ohio



# Newark's Leading Department Store

*John J. Carroll*



QUALITY OUR GUARANTEE



PLEASURE YOUR SATISFACTION

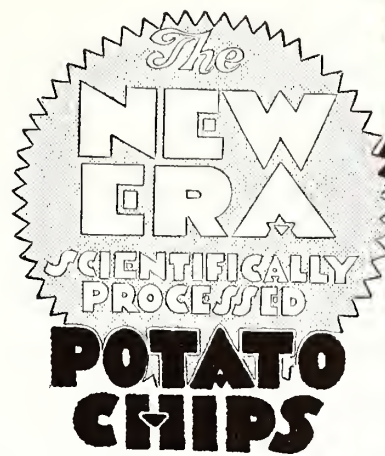

*Easily Digested  
Less-Fattening*



**NICOLAY-DANCEY, INC.**

DETROIT . . . . CHICAGO . . . . PITTSBURGH

**HAYNES BROTHERS**

**JEWELERS**

Now in its 52nd Year

Compliments of

**McDONNELL'S SHOE STORE**

**24 South Second St.**

**Newark, Ohio**

SHOES EXPERTLY FITTED  
BY X-RAY

**COMPLIMENTS**

*of...*

**WILMA'S**

*Neumode*

**SHOP**

Visit our  
Mezzanine for  
these originals

- LILLI ANN
- CLARE McCARDELL
- HENRY ROSENFELD
- NARDIS OF DALLAS
- DUCHESS ROYAL

**Auditorium Building**

**Newark**

FOLLOW THE CROWD TO...

# The Grill

WE APPRECIATE YOUR PATRONAGE

The Rickmans

## THE STYLE SHOP

23 S. Park Place

Newark, Ohio

Featuring COATS, HATS, and DRESSES  
that are Ideal for College Wear.

The Best is Still the Least Expensive

BOOKS STATIONERY WALLPAPER

## EDMISTON'S BOOK STORE

NEWARK, OHIO

Rolan Thompson

PHOTOGRAPHS

Phone 8167

Newark's Exclusive Millinery Shop

The

GAGE HAT SHOP

Phone 3738

28 West Main St.

Newark, Ohio



# LET A LITTLE GAS FLAME LIGHTEN YOUR FUTURE

Ralph Waldo Emerson said it: "Beware what you set your heart upon. For it surely shall be yours."

Maybe a home of your own seems far distant to you who face the open road to opportunity. But to the seasoned traveler—to the veteran careerist, eventually home ownership becomes a shining meteor.

When the rays of that meteor finally dawn on your horizon, look to the past as well as to the future for the best in home comforts and conveniences.

Tried and true for nearly a century, Gas has proved to be the ideal fuel for home owners. In tune with the times, Gas meets the progressive requirements of modern living.

Anticipate your future, colleagues of Denison—and beware what you set your heart upon—for it surely shall be yours!



**Gas Serves**

THE OHIO FUEL  
*Gas Company*



"AN AUTOMATIC GAS WATER HEATER PROMISES INSTANT HOT WATER."



"A SILENT GAS REFRIGERATOR WILL GIVE MORE SERVICE FOR MORE YEARS AT LOWER COST.".....



"YEAR 'ROUND AIR CONDITIONING WILL HEAT OR COOL YOUR HOME AUTOMATICALLY AS THE WEATHER DEMANDS."

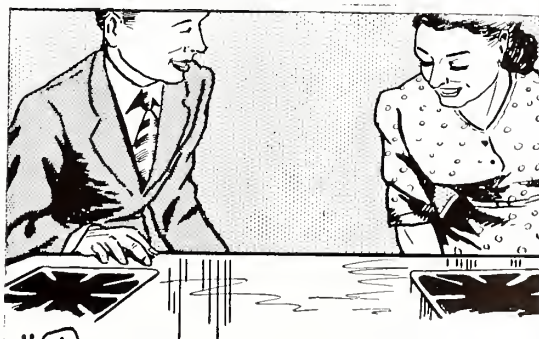

"A MODERN CP GAS RANGE HAS EVERY AUTOMATIC DEVICE TO MAKE COOKING EASIER, CLEANER and BETTER."

Orchids to You from HEISEY'S



Heisey's Orchid Etching Pattern



HAND - WROUGHT CRYSTAL

A. H. Heisey & Co., Newark, Ohio

*Compliments of*

**THE HUT**



*Operated by*

**BOB BARNES**

Granville's Largest and Finest Hardware Store

## GREGORY HARDWARE



FRATERNITY NEEDS

STUDENT SUPPLIES



PAINTS, GENERAL HARDWARE

SPORTING EQUIPMENT

Mike Gregory, '29, Proprietor

---

*Compliments of*

TOWN AND GOWN

Your Place to Shop

Your Place to Eat

---

*We Wish...*

The same measure of success to all Denison students  
that they have made possible for us.

*The Baker Art Gallery*

112 East Broad Street

Columbus, Ohio

PORTRAITURE BY PHOTOGRAPHY

MY DREAM RANGE  
IS FULLY AUTOMATIC



IT MUST HAVE  
POSITIVE HEAT  
CONTROL - FROM  
LOW TO VERY FAST



IT WILL BE CLEAN  
AS A CHINA PLATE  
WITHOUT SOOT OR  
FUMES TO SOIL MY  
UTENSILS & KITCHEN



I DREAM OF  
PERFECT RESULTS  
WITH MAXIMUM  
CONSERVATION OF  
JUICES & VITAMINS



IT WILL COOK  
THE MEALS WHILE  
I ENJOY MY FAMILY

## 5 STAR ECONOMY

- ★ 1. Liberal Trade-In Allowance, or
- ★ 2. Liberal Credit to Persons Building or Remodeling.
- ★ 3. Exceptionally Low Finance Charge.
- ★ 4. Easy Monthly Budget Payments.
- ★ 5. Low Rate Available for Cooking.

*There's only one that fills the bill*  
**AND IT'S ELECTRIC!**

The OHIO POWER Co.



