

ADYTUM 1949





Digitized by the Internet Archive  
in 2015

<https://archive.org/details/adytum1949deni>





**T**HE WORTH OF

**MANKIND**

**IS IN**

**THE CHARITY**

**OF MAN**

THE 1949 ADYTUM

DENISON UNIVERSITY

GRANVILLE, OHIO



# THE 1949 ADYTUM



**D**eni-Service is a campus contraction of  
Denison and service. It is the name of  
a campus organization, devoted to projects  
of community service. But Deni-Service  
stands also as an ideal of Christian service.

DENISON UNIVERSITY, GRANVILLE, OHIO



The Ten Objectives contain four indirect references to

Denison's Ideal of Service: "An acquaintance with all people . . . thus developing a cosmopolitan attitude of mind; a social outlook and way of living that will lead to mutually helpful relations with others; a determination to use knowledge for human welfare; a personality developed around Christian principles and ideals." If "the worth of mankind is his charity to man", then Denison students have a large responsibility to become intelligent, sympathetic, and ready in their outreach to their fellowmen.





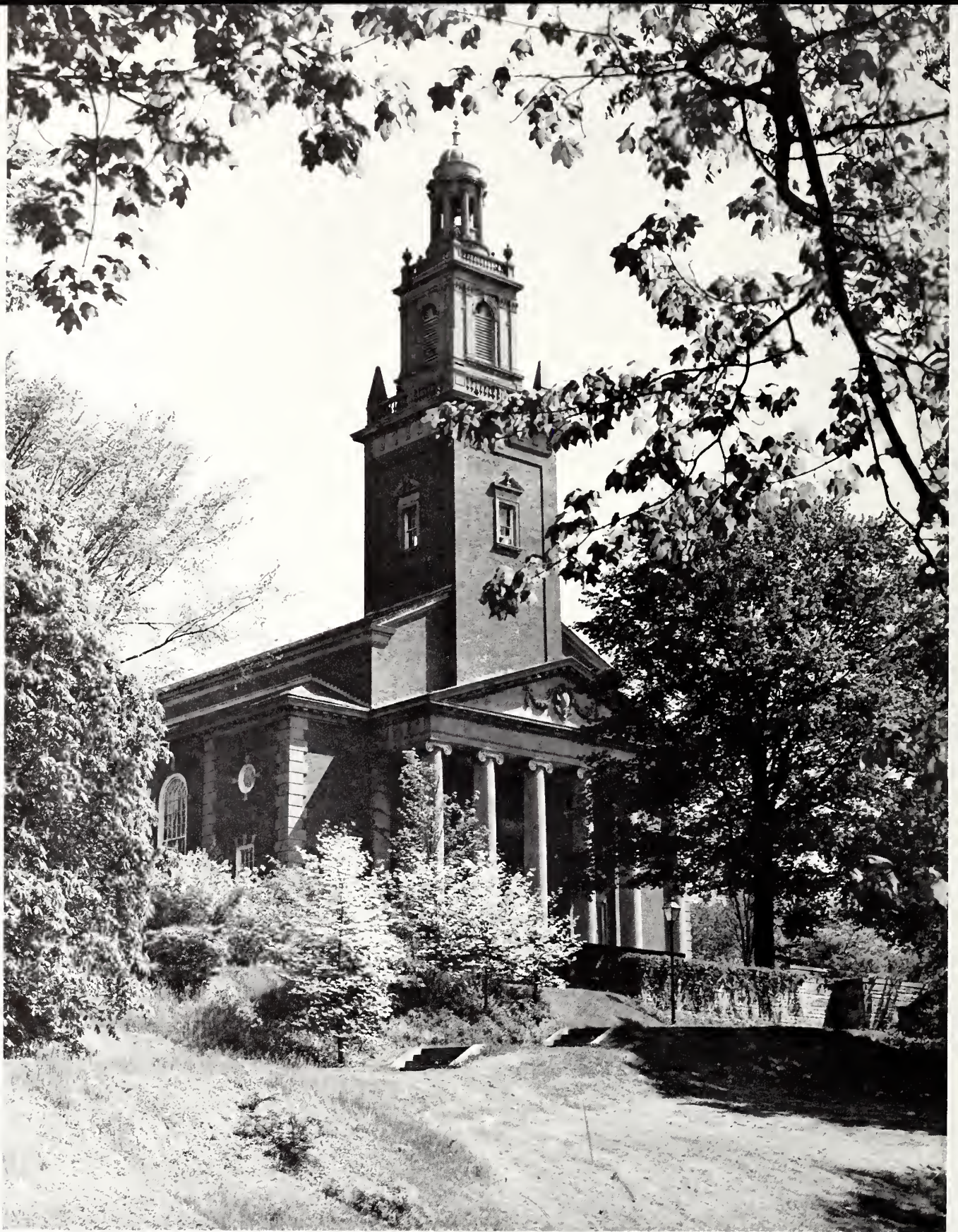

**Ambrose Swasey, industrialist and churchman, worked and gave that Denison might be strengthened**

Against the skyline of Denison stand the  
observatory dome and the chapel  
tower, gifts of Dr. Swasey, symbolizing  
science and religion in happy  
companionship and emphasizing the  
ideals of learning and service.

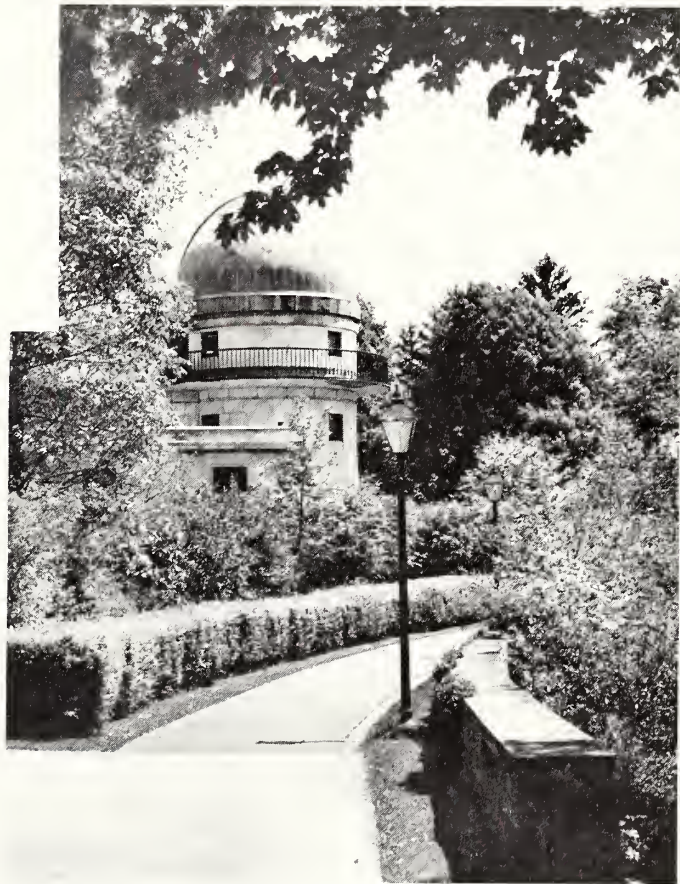

**as a college of liberal arts and sciences, distinguished for character and integrity of her graduates.**



The Library and the Life Science Building dominate the academic quadrangle with their



Family roots go deep in Denison soil.  
Luminous in the University's history  
are names which have become an  
integral part of all that is Denison:  
Swasey, Doane, Deeds, Barney, and  
a score of others.

beauty and usefulness. They stand as one family's continuing faith in Denison.



In the fall all paths lead to Deeds Field. Denison believes in the importance of physical



During the autumn of 1949 there will rise to the east of the Stadium the new Physical Education and Community Center, a combination of field house, men's gymnasium, activity rooms, and later a swimming pool and a women's gymnasium.

**fitness for all and through a program of intra-mural sports seek to encourage participation.**

A campus can be an amalgam of apparent contradictions: the old and new in architecture, the elderly and the young in human years, the conservative and liberal in points of view.



**Although complimented many times on the beauty of the campus, the compliment becomes a boomerang**





unless Denison's first objectives are ever intellectual achievement and Christian service.



## One Student Cared,

John (Zeke) Ward, World War flyer, brought back to college a burning sense of Europe's need. Granville and Denison, he believed, should do something.

Zeke took his idea to the Village Council. The members listened; they too were struck with his enthusiasm.

The Business Men of Granville agreed, and a Mayor's proclamation was issued, calling for the cooperation of Town and Gown in the Granville Overseas Relief project.



# and Did Something About It; and Others Catching His Spirit Followed.

Money was collected. A stream of more than 225 CARE packages flowed to needy persons in Europe.

Members of the Grange and friends contributed \$280 which was spent for seeds for European farms and gardens.

Deni-Service pushed its annual Vitamin Bank drive and eighteen hundred cans of food were contributed for local needs.



## Denisonians Are Fortunate in Their Opportunity for Education

Theirs is the security of enough for today's demands and probably tomorrow's, too. And theirs is the inestimable gift of eyes that see.



**and Assurance of Sufficient Shelter, Food, and Clothing.**



Work shoes, slippers, loafers, sneakers, pumps, moccasins, strollers — there are a number of European young people standing today in the shoes of Denison students.





The trucks were loaded to the brim with contributions from the townspeople and college. They were driven to points of embarkation and returned for more.

Fraternities, sororities, dormitories, organizations took their part through the gifts of money or food, of clothing or shoes. And many wrote letters.

These shoes, in which a Denison student tromped through France and Germany, may now be on the feet of a young man engaged in rebuilding the soil and peace of Europe.



**To be one world, a Campus Must Know Fellowship with All Races.**

## Hands of Friendship Stretched to Other People, here and abroad.

Letters came in many tongues and the students of European languages were kept busy. Thanks came in a score of differing words until Granville and Denison forgot the parochialism and easy complacency of small town life, and "brotherhood" took on new meaning.



Granville Over-Seas  
Relief. Comm.  
c/o William Jay  
Granville  
U.S.A. Amérique (OHIO)

Wiley Chairman  
Over Seas Rel Committee Granville  
Ohio, U.S.A.



F. B. Wiley  
Chairman  
Granville Over Seas Rel Committee  
Granville Ohio U.S.A.







But Denison has not forgotten the needs of Licking County, especially the crippled children. One sees them on campus, the guests of a fraternity and sorority.

## The March of Dollars . . . . .

The March of Dollars demonstrates the fun of giving. In addition to individual and group contributions there are the dinners when faculty and administrative leaders wait on tables—and tips are expected; there is the student-produced March of Dollar Revue; and part of the money is used for scholarships to foreign students.



## Denison's Annual Drive by Students and Faculty.



A scene from the March of Dollars Review. "Goy Were the Nineties."

Faculty waiters and waitresses ready to "go to work."



## Denison Family Celebration of 1949

The five day convocation which climaxed the academic year was a fitting close to such a packed and thought-provoking year. The brilliant addresses on the Colleges and Christianity, Fine Arts, Sciences, Democracy, and Business and Industry, were presented by the outstanding men of each field, and were eagerly attended by scores of students, faculty, and friends of Denison from all parts of this area. These stellar men speaking at Denison were still another service—not to the underprivileged this time—but to the strong, healthy, and intellectual leaders of today and tomorrow.

Earl Bunting, Managing Director of the National Association of Manufacturers, and William Green, President of the American Federation of Labor.

Senator John W. Bricker and Frederick G. Crawford, trustees of Denison University.

Charles F. Kettering, Director (retired) of General Motors Research Laboratories, and Dr. Cornelius P. Rhoads, Director, Memorial Hospital for the Treatment of Cancer.



## Denison Plans For The Future.

Alumni Day, at the close of Family Week, with its "Farewell-to-the-Wigwam" luncheon, ground-breaking march to Deeds Field, and colorful ground-breaking exercises, climaxed the year, and yet was the start of a new phase in Denison life—our new field house.



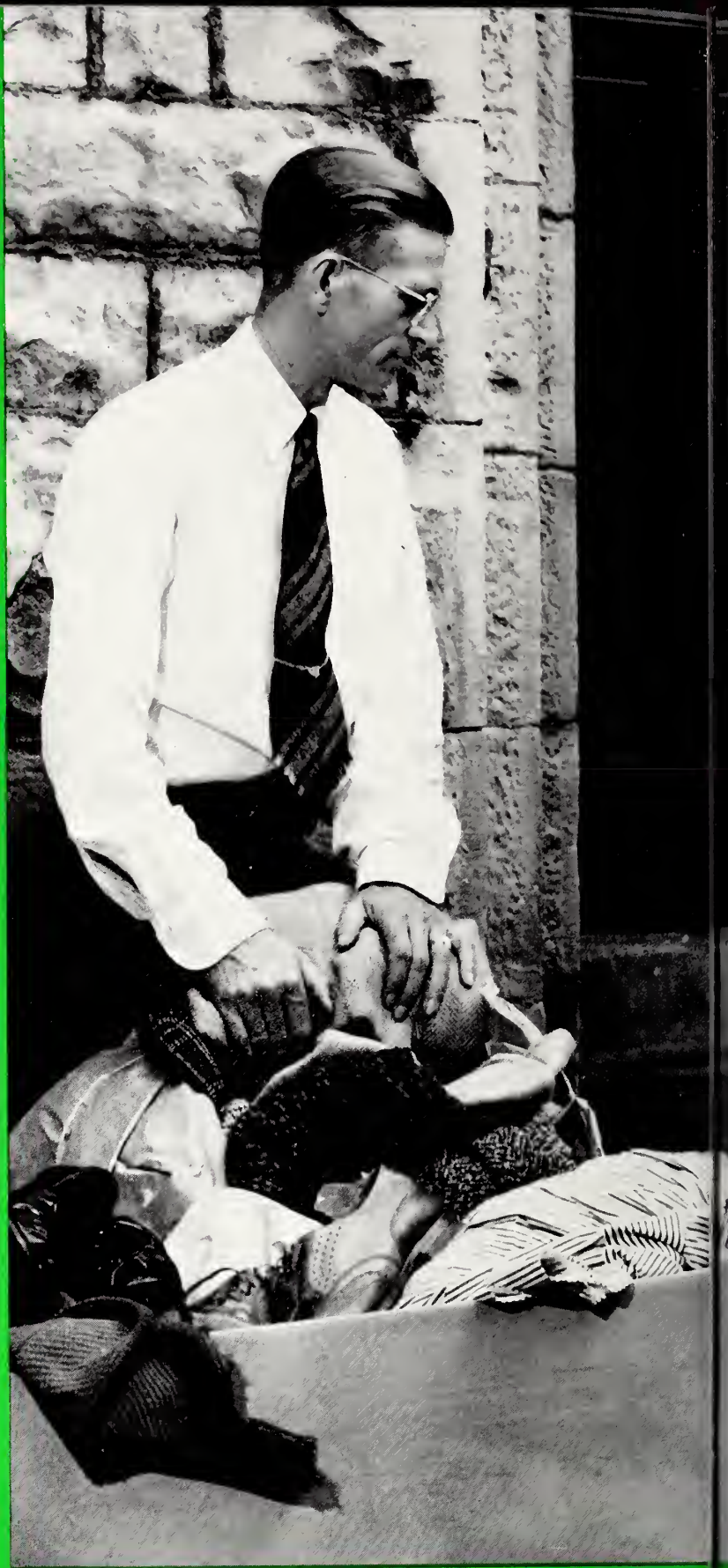

FACULTY . . . . .



..... . To Make Ideas and Ideals Approachable, Exciting, and Real.

Education can be a venture in living and learning, the faculty as "wise guides of youth", and the students as junior associates. This finds its way into being most often when education becomes, both in theory and practice, a joint-seeking.



DR. KENNETH I. BROWN

The '49 Adytum is respectfully dedicated to Dr. Brown whose initiative, inspiration, and guidance have fostered and strengthened our Christian ideals of college and community service.

**The President of Denison University**





CYRIL F. RICHARDS  
B.S., B.D., A.M., L.H.D.  
Dean of the College



DOROTHY V. N. BROOKS  
A.B., A.M., D.Ed.  
Dean of Women



FRANCIS C. BAYLEY  
A.B., B.D., Ph.D.  
Dean of Men

## Denison's Deans

### Administrative Staff

LOIS E. ENGLEMAN  
A.B., B.S. in L.S., M.S.  
Librarian

RUSSEL H. WILLIAMS  
B.S., M.D.  
Physician

MARY RUTH GROGAN  
A.B., B.S. in L.S.  
Assistant Librarian

CHARLOTTE F. WEEKS  
A.B., M.A.  
Director of Admissions

ALFRED J. JOHNSON  
A.B., M.B.A.  
Business Manager

ALLAN M. DEWEY, JR.  
A.B.  
Bursar

RUTH A. OUTLAND  
A.B.  
Director of Public Information

JOHN J. BJELKE  
Ph.B., M.A.  
Executive Secretary  
Denison Society of the Alumni

BURT T. HODGES  
B.S., A.M.  
Treasurer

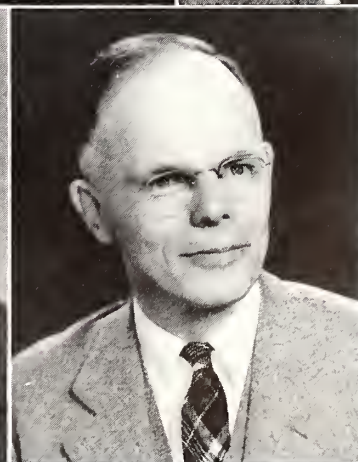
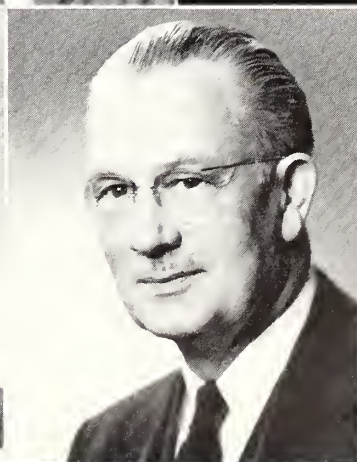

# LANGUAGE AND LITERATURE ★

## FACULTY MEMBERS



### ENGLISH

- JOSEPH L. KING, A.B., A.M., Ph.D.**  
Professor of English and Chairman  
of the Department
- ERI J. SHUMAKER, A.B., A.M., Ph.D.**  
Associate Professor of English
- DANNER LEE MAHOOD, B.S., M.S.**  
Associate Professor of English
- ELLENOR O. SHANNON, A.B., A.M.**  
Assistant Professor of English

- LENTHIEL H. DOWNS, B.A., M.A., Ph.D.**  
Assistant Professor of English
- O. McNEILL ARNOLD, A.B., M.A.**  
Instructor in English
- NANCY ELOISE LEWIS, A.B., M.A.**  
Instructor in English
- LOUISA TRAWICK, B.A., M.A.**  
Instructor in English

- PAUL L. BENNETT, B.A., M.A.**  
Instructor in English

### SPEECH

- LIONEL G. CROCKER, A.B., A.M., Ph.D.**  
Professor of Speech and Chairman  
of the Department
- ROBERT J. ROBBINS, A.B., M.A.**  
Assistant Professor of Speech

### CLASSICAL LANGUAGES

- LINDLEY RICHARD DEAN, A.B., A.M.,  
Ph.D.**  
Professor of Classical Languages  
and Chairman of the Department

### MODERN LANGUAGES

- WALTER T. SECOR, A.B., A.M., Ph.D.**  
Associate Professor of Modern  
Languages and Acting Chairman of  
the Department
- HENRY J. SKIPP, A.B., A.M.**  
Assistant Professor of Modern Lan-  
guages
- RUTH KOERBER, M.A., Ph.D.**  
Assistant Professor of Modern Lan-  
guages
- LYDIA HOLM, B.A., M.A., Ph.D.**  
Assistant Professor of Modern Lan-  
guages

- MARGARET S. BAILEY, B.A., M.A.**  
Instructor in Modern Languages
- MARY KATHRYN SELBY, B.A., B.S.,  
M.A.**  
Instructor in Modern Languages
- WILLIAM D. REYBURN, A.B., M.A.**  
Instructor in Modern Languages



One of the richest and most stimulating group of courses at Denison is offered by the Language and Literature departments. Here a student may choose English: Shakespeare, Browning, Modern and Elizabethan Drama, or one of a number of others; he may choose to further his ability in Speech or Debate; the study of Classical Languages may appeal to him, or perhaps he wishes a knowledge of one of the many Modern Foreign Languages. The Language and Literature group offers an enriching experience to the Denison student.

## SOCIAL STUDIES ★

The Social Studies comprise the largest group of courses offered and many of the most fascinating. Here, a student will find challenges, whether he chooses to delve into Economics, the study of Family Life, Government, History, Sociology, Education, Philosophy, Psychology, or Religion. Each has its own particular appeal, and each is a challenging and broadening experience.



## FACULTY

### ECONOMICS

- LELAND J. GORDON**, B.S., A.M., Ph.D.  
Professor of Economics and Chairman of the Department
- CLIFTON H. KREPS, JR.**, B.A., A.M., Ph.D.  
Assistant Professor of Economics
- JUANITA M. KREPS**, A.B., A.M., Ph.D.  
Assistant Professor of Economics
- HAZEL S. COWHERD**, A.B., M.A.  
Assistant Professor of Economics
- JAY D. COOK, JR.**, B.A., M.B.A.  
Instructor in Economics

### FAMILY LIFE

- ESTHER F. VREELAND**, A.B., M.A.  
Professor of Family Life and Sociology

### GOVERNMENT

- GEORGE O. COMFORT**, A.B., M.A., Ph.D.  
Assistant Professor in History and Government
- E. CLARK MORROW**, A.B., LL.B.  
Instructor in History and Government
- CHARLES W. FREEMAN**, A.B., M.A.  
Instructor in History and Government

### HISTORY

- WILLIAM T. UTTER**, B.S., A.M., Ph.D.  
Professor of History and Government and Chairman of the Department
- MERTON B. STRATTON**, A.B., A.M., Ph.D.  
Associate Professor of History and Government
- WYNDHAM M. SOUTHGATE**, B.A., M.A., Ph.D.  
Associate Professor of History and English
- NORMAN H. POLLOCK, JR.**, A.B., A.M., Ph.D.  
Assistant Professor of History and Government
- PAUL B. JOHNSON**, B.A.  
Instructor in History and Government
- FRED H. WINKLER**, A.B., M.A.  
Instructor in History and Government

### SOCIOLOGY

- FREDERICK G. DETWEILER**, A.B., B.D., Ph.D.  
Professor of Sociology and Chairman of the Department
- CARL A. NISSEN**, B.S., M.A., Ph.D.  
Professor of Sociology and Acting Chairman of the Department
- KENNETH W. UNDERWOOD**, A.B., M.A., B.D.  
Associate Professor of Social Studies man of the Department

### EDUCATION

- E. BASIL HAWES**, Ph.G., B.S., M.S.  
Professor of Education and Chairman of the Department
- C. LESLIE MAJOR**, A.B., A.M.  
Assistant Professor of Education
- SAMUEL D. SCHAFF**, A.B., M.A.  
Instructor in Education

### PHILOSOPHY

- HAROLD H. TITUS**, A.B., B.D., Ph.D.  
Professor of Philosophy and Chairman of the Department



#### PSYCHOLOGY

**ROBERT E. DIXON, A.B., A.M., Ph.D.**  
 Assistant Professor of Psychology  
 and Acting Chairman of the Department

**ROBERT W. LUNDIN, A.B., A.M., Ph.D.**  
 Assistant Professor of Psychology

**HAROLD GULLBERGH, A.B., M.A., LL.B., Ed.M.**  
 Assistant Professor of Psychology

**SHIRLEY POWER, B.A., M.A.**  
 Instructor in Psychology

#### RELIGION

**FREDERICK W. STEWART, A.B., A.M., B.D.**  
 Professor of Religion and Chairman of the Department

**W. ALVIN PITCHER, B.S., B.D.**  
 Associate Professor of Religion

**VERNON H. HOLLOWAY, B.A., B.D.**  
 Associate Professor of Religion and Philosophy

**C. BRUCE GROSSMAN, Ph.B., M.S.**  
 Counselor

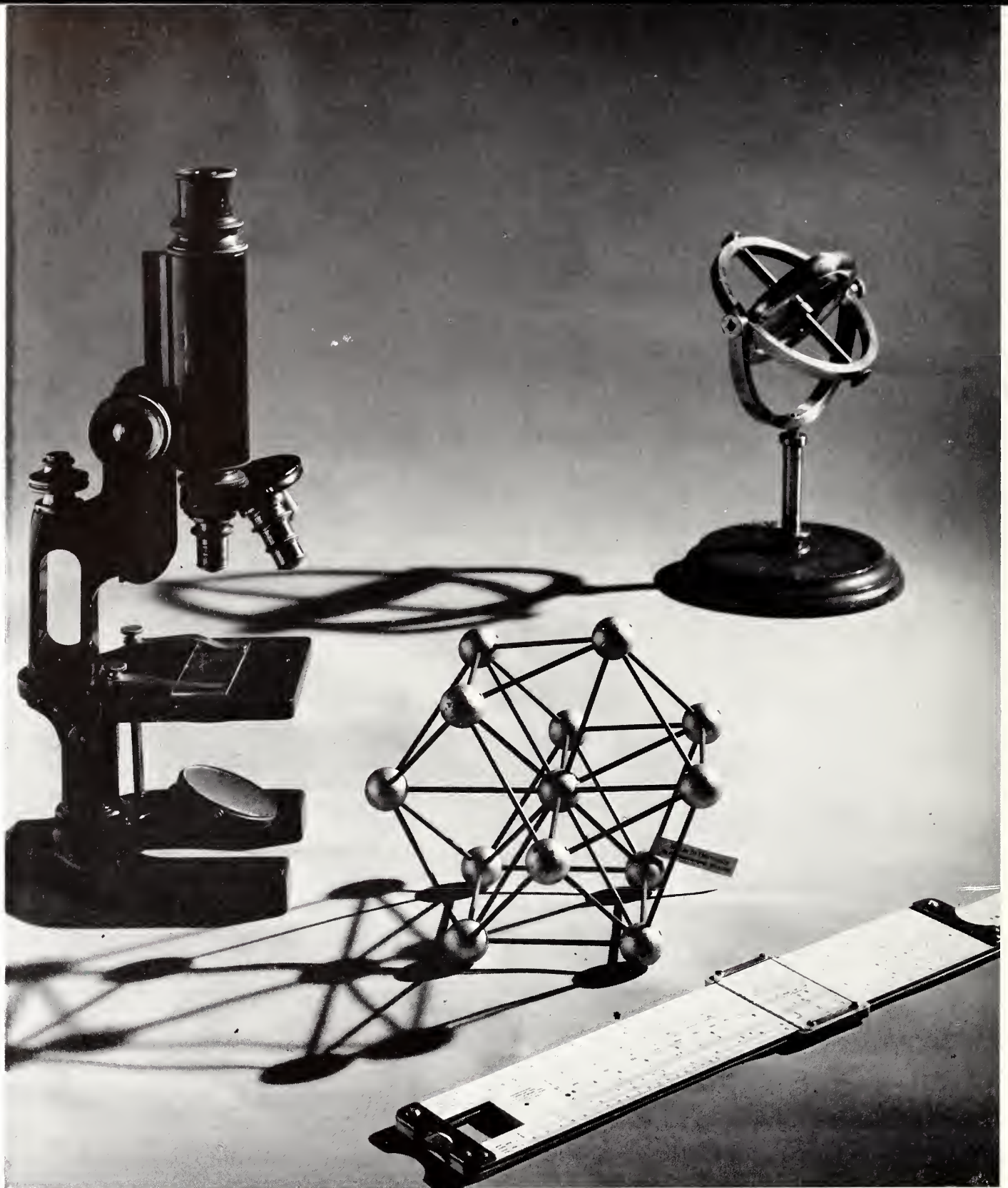

The study of Science and Mathematics leads to a new method of study and application. Classification, exactness, and precise methods are emphasized, as well as the necessity of theoretically examining the problems offered. Whether it be Astronomy, Biology, Chemistry, Geology, Mathematics, or Physics, the student will develop an appreciation of the fundamental order of each, and a realization of their importance in this modern day.

# SCIENCE AND MATHEMATICS

## FACULTY MEMBERS ★

### ASTRONOMY

**SAMUEL C. WHEELER, A.B., M.S.**  
Instructor in Astronomy and Physics

### BIOLOGY

**ARTHUR WARD LINDSEY, A.B., M.S.,  
Ph.D., D.Sc.**  
Professor of Biological Sciences and  
Chairman of the Department

**HARRY V. TRUMAN, A.B., A.M., Ph.D.**  
Assistant Professor of Biological Sci-  
ences

**K. DALE ARCHIBALD, B.A., M.A., B.D.**  
Assistant Professor of Biological Sci-  
ences

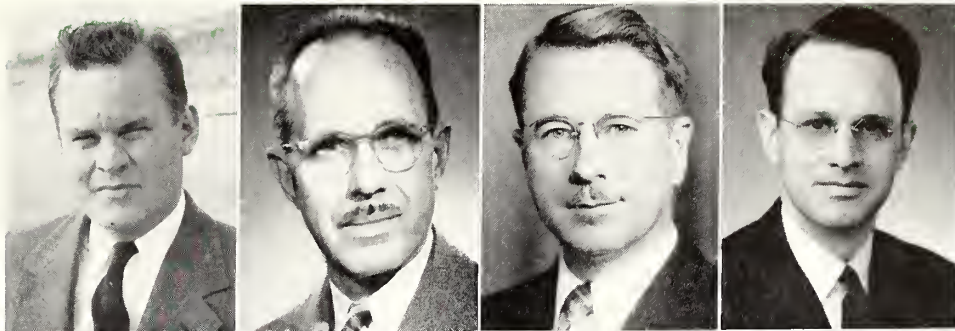

### CHEMISTRY

**CONRAD E. RONNEBERG, B.A., M.S.,  
Ph.D.**  
Professor of Chemistry and Chair-  
man of the Department

**W. ALFRED EVERHART, A.B., M.S.,  
Ph.D.**  
Associate Professor of Chemistry

**CECIL R. FETTERS, A.B., M.S.**  
Assistant Professor of Chemistry

**W. BURTIS MERCER, B.S.**  
Instructor in Chemistry

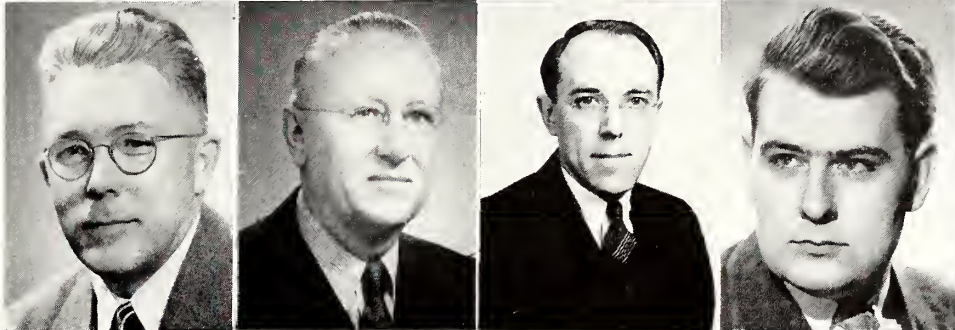

### GEOLOGY

**FRANK J. WRIGHT, A.B., A.M., Ph.D.,  
LL.D.**  
Professor of Geology and Chair-  
man of the Department

**RICHARD H. MAHARD, A.B., M.A.**  
Assistant Professor of Geology and  
Acting Chairman of the Department

### MATHEMATICS

**FORBES B. WILEY, A.B., Ph.D., D.Sc.**  
Professor of Mathematics and Chair-  
man of the Department

**EDSON C. RUPP, Ph.B., M.S.**  
Associate Professor of Mathematics

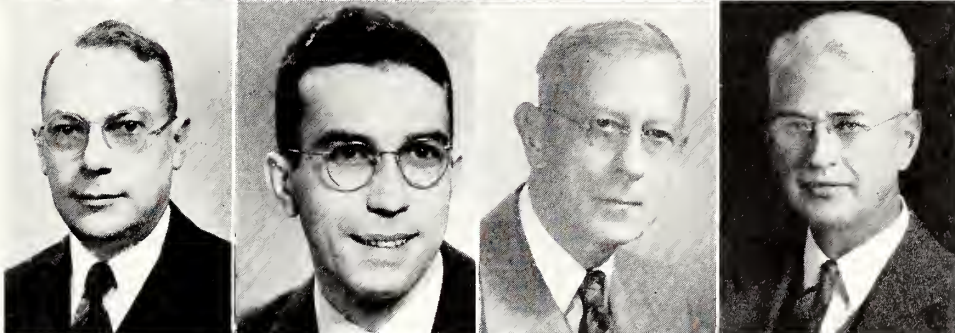

**A. COLLINS LADNER, A.B., A.M.**  
Assistant Professor of Mathematics  
and Engineering Science

**MARION WETZEL, A.B., M.A., Ph.D.**  
Assistant Professor of Mathematics

**DOROTHY CARPENTER, A.B., M.A.**  
Instructor in Mathematics

### PHYSICS

**LEON E. SMITH, B.S., Ph.D.**  
Professor of Physics and Chair-  
man of the Department

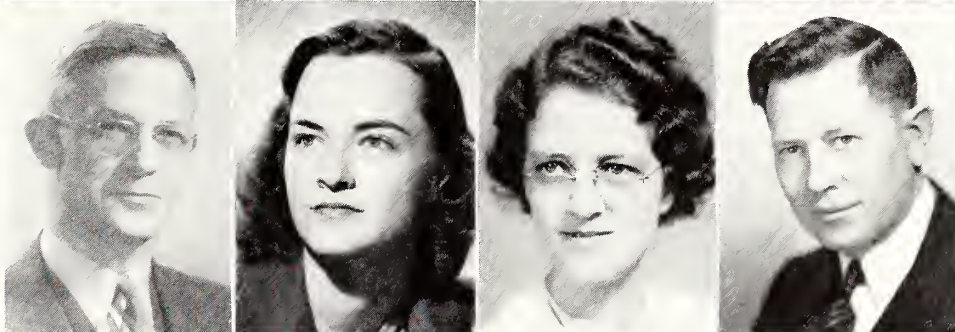

**RICHARD H. HOWE, B.S., M.S.**  
Associate Professor of Physics

**EDWARD M. COLLINS, B.S., A.M.,  
Ph.D.**  
Associate Professor of Physical Sci-  
ence

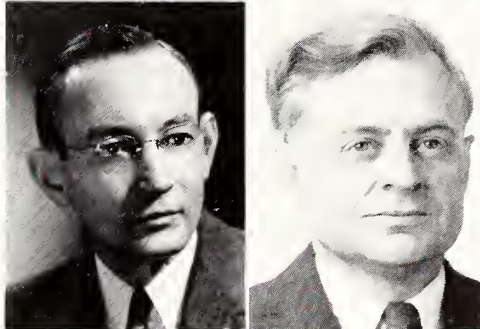



## THE ARTS ★

### ART

**HORACE KING, A.B., A.M.**  
Professor of Art and Chairman of  
the Department

**BARBARA LEE, B.F.A., M.A.**  
Instructor in Art

**PATRICIA FLECK, A.B.**  
Assistant in Art

### MUSIC

**KARL H. ESCHMAN, Ph.B., A.M.**  
Professor of Music and Chairman of  
the Department

**HERMAN W. LARSON, A.B.**  
Assistant Professor of Music

**SUE HAURY, A.B.**  
Assistant Professor of Music

**SAM GELFER**  
Instructor in Violin

**ROBERT W. JOHN, B.S., Mus.M.**  
Instructor in Music Education

**NEWTON D. STRANBERG, B.Mus.Ed.,  
Mus.M., A.B., A.M.**  
Instructor in Piano

## FACULTY ★

**MARGARET G. GROSSMAN, A.B.**  
Instructor in Music

### THEATRE ARTS

**EDWARD A. WRIGHT, A.B., A.M.**  
Professor of Theatre Arts and Chair-  
man of the Department

**WILLIAM O. BRASMER, JR., B.S., M.A.**  
Instructor in Theatre Arts

**RICHARD G. ADAMS, B.A.**  
Assistant in Theatre Arts



**FACULTY ★**

**PHYSICAL EDUCATION**

**PHYSICAL EDUCATION FOR MEN**

**WALTER J. LIVINGSTON, B.S.**  
Professor of Physical Education and  
Chairman of the Department

**SIDNEY JENKINS, B.S., A.M.**  
Associate Professor of Physical Edu-  
cation

**WAYNE WOODROW HAYES, A.B.,  
A.M.**  
Instructor in Physical Education

**RIX N. YARD, B.S., M.S.**  
Instructor in Physical Education  
**MERLIN M. EIKENBERRY, B.S., M.S.**  
Assistant Professor of Physical Edu-  
cation

**PHYSICAL EDUCATION FOR WOMEN**

**HELEN A. BARR, A.B., A.M.**  
Professor of Physical Education and  
Chairman of the Department

**AMY C. TURNELL, B.S., A.M.**  
Instructor in Physical Education

Physical fitness is a necessary goal in the attainment of four years of pleasurable college life. At Denison, the physical education program has not only produced championship competitive school teams, but it also has made each student a healthier and more alert man and woman.

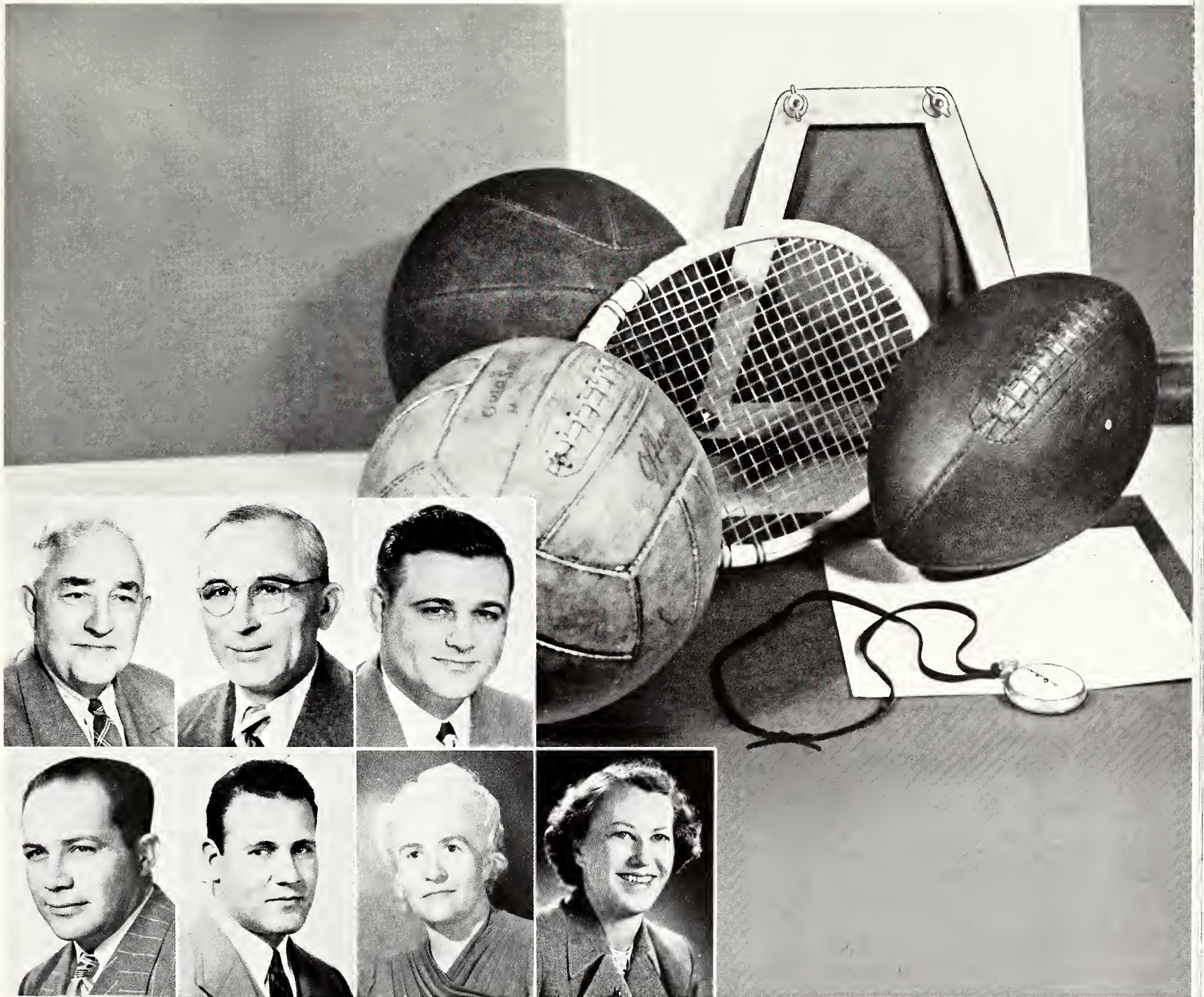

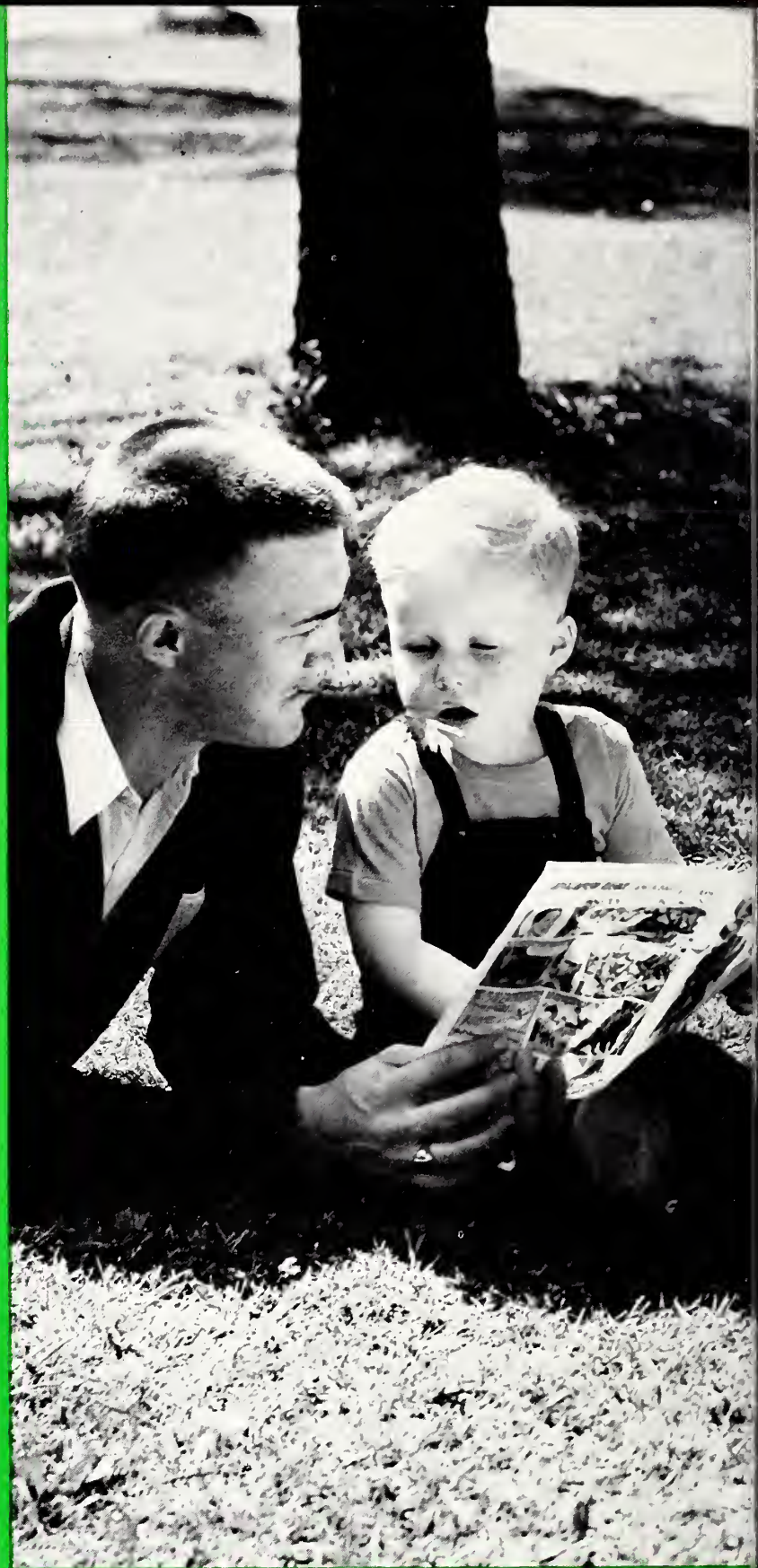

# C LASSES . . . . .



..... **To Gather Together, for Reasons Connected with the Mind.**

The modern classroom is the comfortable substitute for Mark Hopkin's log. At one end the teacher leads in exciting exploration of ideas—or anesthetizes with ancient notes. At the other, the student becomes an eager partner in adventure—or bores himself with "comics."

## THE SENIOR CLASS



**CLIFFORD ADAMS**  
Sigma Alpha Epsilon; Personnel Administration Club

**WILLIAM ALBERSHARDT**  
Sigma Chi; Denisonian, Adv. Mgr.; Adytum; Pi Delta Epsilon, Vice-Pres.; Auto Court

**LOIS ALTEMEIER**  
Alpha Phi, Sec.; Compus; Adytum; Pi Sigma Alpha; Pi Delta Epsilon; WAA; YWCA; DCGA Social Comm.; Admissions Committee



**CAROLYN ANGUS**  
Shepardson Club; YWCA; Delta Omicron; Comm. of 100; C.O.C., Sec.; Rocoon Romblers; Martar Board, Treas.

**PHILLIPS ANDREWS**  
Sigma Chi; Caducean Society, Pres.

**ROBERT ASHBURY**  
Koppo Sigma, Soc. Chairman; Psi Chi

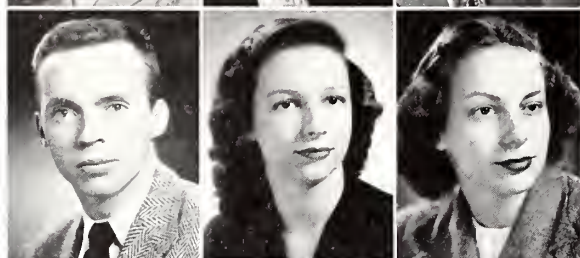

**DONALD ATWELL**  
Phi Gamma Delta, Sec.; D.C.E.P.

**MARJORY BAILEY**  
Deni-Sunday; Comm. of 100; Psi Chi; Glee Club; A Coppello

**NANCY BALL**  
Delta Delta Delta; Sigma Delta Pi; YWCA; Deni-Sunday



**MILTON BANTA**  
Kappa Sigma

**LEWIS BARB**  
American Commons Club; Soiling Club

**JANE BARTHOLOMEW**  
Kappa Alpha Theta; WAA Board; YWCA; Deni-Sunday; Comm. of 100

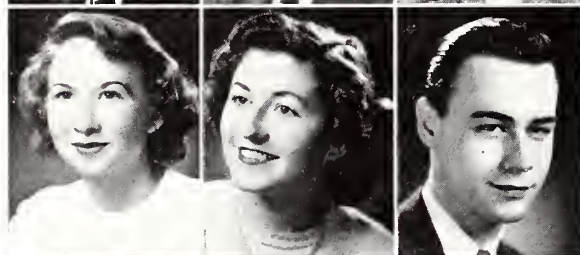

**NANCY BAUKNECHT**  
Shepardson Club, Soc. Chairman; University Ployers; YWCA; Deni-Sunday Board

**BETTY BAUMBUSH**  
Shepardson Club, Vice-pres.; Sigma Delta Pi, Vice-pres.; C.O.C.; YWCA; Denisonian; Women's Judicial Council

**JACK BERTSCH**  
Tau Koppo Alpha, Pres.; Pi Sigma Alpha; Phi Society; Varsity Debate; Phi Beta Kappa; Omicron Delta Kappa; Blue Key; Senate; Auto Court

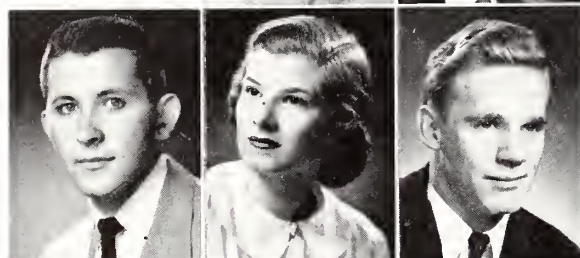

**JOHN BLASHILL**  
Kappa Sigma

**JOAN BLEITZ**  
Delta Delta Delta, Chaplain; Personnel Administration Club; Psi Chi; Orchestra

**DONALD BOWLUS**

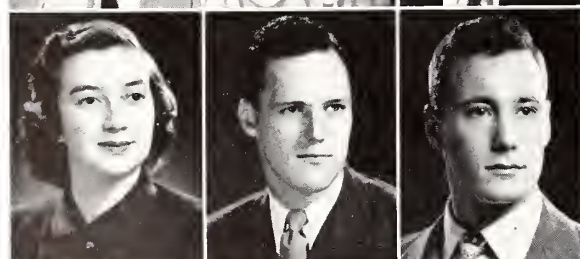

**ALICE BRANNAN**  
Alpha Omicron Pi; YWCA; WAA, Vice-pres.; Outing Club, Pres.; Deni-Service Cabinet; Phi Society

**CARL BRANDFASS**  
Phi Delta Theta, Pledge Master; Sigma Delta Pi; Caducean Society, Pres.; Football; Track

**JACK BREDT**  
Sigma Chi



**JOANN BRIGHT**  
Delta Gamma; Denisonian; Adytum; Deni-Sunday; WAA; March of Dancers Show; Crossed Keys; Homecoming Co-Chairman

**VIRGINIA BROKAW**  
Shepardson Club; A Coppella; YWCA; Deni-Sunday

**RICHARD BUCHANAN**  
American Commons Club; Chemical Society; A Coppella

## THE SENIOR CLASS

**GEORGE BUDD**

Committee of 100

**NANCY BYERS**

Kappa Alpha Theta; Orchesis; YWCA; Deni-Service; Comm. of 100

**MARINEL CALHOUN**

Alpha Omicron Pi; Comm. of 100; WAA; YWCA; Raccoon Ramblers; Deni-Sunday; Homecoming Queen, 1946

**DIXIE CAMPBELL**

Delta Delta Delta, Cor. Sec.; Martar Beard, Pres.; Crossed Keys; Phi Society; University Players, Pres.; Tau Kappa Alpha; Deni-Sunday Cabinet; Univ. Theatre Board; Masquers

**WILFRED CAMERON**

Sigma Chi; "D" Association; Baseball

**JANICE CARR**

Kappa Kappa Gamma; YWCA; WAA; Personnel Admin. Club; Comm. of 100; C.O.C.

**BARBARA CHRISTIAN**

Kappa Alpha Theta; WAA; YWCA; Crossed Keys; Women's Judicial Council; Personnel Admin. Club; Vitamin Bank Co-Chairman

**HARRY CLARKE**

Lambda Chi Alpha

**DONALD CLEMM**

Lambda Chi Alpha; Band

**ROLLA COCHRAN**

Phi Gamma Delta; Camera Club; Chemical Society

**MARGARET COLLIER**

Kappa Alpha Theta; Crossed Keys; Martar Beard; Women's Council, Vice. Pres.; WAA; YWCA

**PATRICIA COLLIER**

Kappa Alpha Theta

**NANCY COLLINGS**

Alpha Phi; Sigma Delta Pi; Glee Club

**WILLIAM CONNOR**

Phi Beta Kappa; A Cappella; Franca-Calliopean; Men's Glee Club, Student Dir.; Men's Judicial Council; Co-Chairman of Comm. of 100

**PHILIP CONVERSE**

American Commons Club; Phi Beta Kappa; Varsity Track; "D" Association; Denisanian; Comm. of 100; Inter-Fraternity Council; Franca-Calliopean

**WILLIAM COPELAND**

Kappa Sigma; Men's Glee Club; Operetta; Football, Mgr.; "D" Association

**MARJORIE CRANGLE**

Alpha Phi, Vice. Pres.; Franca-Calliopean; Crossed Keys; D.U. Players; Senate; WAA Board; Comm. of 100; Denisanian

**RUTH CULBERTSON**

Alpha Omicron Pi; WAA; YWCA; Orchesis; Sigma Delta Pi; Raccoon Ramblers; Glee Club

**RUTH DAMRON ERICSON**

Alpha Phi; WAA; YWCA

**BENNETT DANIELS**

Phi Delta Theta; Math Club

**ARTHUR DAVIS**

Phi Gamma Delta; Denisanian, Bus. Mgr.; Board of Publications; Sailing Club; Blue Key; Omicron Delta Kappa; Pi Delta Epsilon

**GEORGE DAWSON**

Phi Delta Theta, Treas.; Deni-Sunday

**MARGARET DEKKER**

Chi Omega, Pres.; WAA; YWCA; Band; Pan Hellenic Council

**NORMAN DELLNER**

Sigma Alpha Epsilon, Pres.; Blue Key; Omicron Delta Kappa; Interfraternity Council, Sec.; Football; Deni-Sunday; Glee Club



# THE SENIOR CLASS



**THOMAS DENMAN**  
Lambda Chi Alpha; Chemical Society

**PAUL DICK**

**RAYMOND DIX**  
Sigma Chi; Denisonian, Circ. Mgr.; Band; Basketball

**HENRY DIXON**  
Kappa Sigma; Thresher Scholarship; Sigma Delta Pi; A Cappella Choir; Senate

**WILLIAM DOZER**  
Kappa Sigma

**RAMONA DROBISCH**  
Kappa Kappa Gamma; Women's Glee Club; YWCA; French Club

**HELEN DUGGER**  
Delta Delta Delta; DCGA, Co-Vice-Pres.; Adytum, Assoc. Ed.; Pi Delta Epsilon; YWCA Cabinet; Calendar Comm.; March of Dollars; Chairman Women's Vocational Guidance Conf.

**PHYLLIS EARLY**  
Kappa Kappa Gamma, Pres.; Mortar Board; Crossed Keys, Pres.; Pan-Hellenic Council; YWCA Cabinet; DCEP; Psi Chi; Comm. of 100; Personnel Club; Chemical Society

**MERWIN EATON**  
Sigma Alpha Epsilon; Auto Court; Personnel Club

**ROBERT ELSAESSER**  
Phi Delta Theta; DCGA, Co-Vice-Pres.; Adytum, Editor; Omicron Delta Kappa, Vice-Pres.; Pi Delta Epsilon, Pres.; Pi Sigma Alpha; Blue Key; "D" Association; Golf

**RAY ERSKINE**  
Sigma Alpha Epsilon

**DAVID FAIRLESS**  
Sigma Chi, Treas.; Omicron Delta Kappa; Blue Key; Pi Delta Epsilon; Senior Class Treasurer; Adytum; DCEP; Jr. Class Soc. Chairman; Denisonian; Campus; Track; Football; Basketball Manager; "D" Association

**HOWARD FAST**  
Sigma Alpha Epsilon, Pres.; Blue Key; Omicron Delta Kappa; Pi Delta Epsilon; Inter-Fraternity Council; Denisonian, Editor; Men's Judicial Council

**RENE FAUX**  
D.U. Research Foundation Scholarship

**VICTOR FELDMILLER**  
Sigma Alpha Epsilon; Cheerleader; "D" Assoc.; Chemical Society; Caducean Society; Camera Club; Comm. of 100

**HARTLEY FERGUSON**  
Glee Club; Students for Democratic Action, Vice-Pres.

**ELIZABETH FOGG**  
Delta Delta Delta; Glee Club, Vice-Pres.; WAA Board; YWCA; Orchestra; Band; Comm. of 100; Deni-Sunday; DCEP; Denisonian; Personnel Club; Women's Council; Junior Advisor; Senior Class Vice-Pres.; Mortar Board, Vice Pres.

**ALMA JEAN FOULDS**  
Alpha Phi; WAA; YWCA

**ROBERT FOX**  
Phi Gamma Delta; Denisonian; Men's Judicial Council; A Cappella

**PATRICIA FRAAS**  
Chi Omega, Cor. Sec.; WAA; YWCA; Orchesis; Personnel Club; Deni-Sunday; Young Republicans Club

**JUNE FRANKLIN**  
Chi Omega; YWCA Cabinet; WAA; Outing Club; Deni-Sunday; Deni-Service; Glee Club; A Cappella; Psi Chi

**JOHN FREASE**  
Phi Delta Theta; Math Club; Football

**RICHARD FRY**  
Phi Delta Theta, Vice Pres.; Caducean Society; Men's Judicial Council; Comm. of 100; Admissions Comm.; Denisonian; Chemical Society

**JAMES FULLER**  
American Commons Club

## THE SENIOR CLASS

**JOHN GASTON**  
Sigma Chi

**HOWARD GEISSLER**  
Sigma Alpha Epsilon, Pres.; Interfraternity Council, Pres.; Men's Judicial Council; Pi Sigma Alpha

**BARBARA GIBSON**  
Chi Omega; WAA; YWCA; Math Club; Comm. of 100

**JAMES GILLINGHAM**  
Kappa Sigma; Denisanian; Pi Delta Epsilon; Chemical Soc.; Math Club; Band

**MYRA GLASSER**  
Alpha Phi, Pres.; Pan-Hell. Council; Junior Advisor; WAA Board; Board of Athletics, Treas.; Comm. of 100; A Cappella; Glee Club

**NANCY GOODWIN**  
Chi Omega; YWCA; WAA; Phi Society

**MARY JANE GRAYBILL**  
Kappa Alpha Theta; YWCA; Student Union Comm.

**RICHARD GRAVETT**  
Beta Theta Pi; Denisanian; Adytum

**JOYCE GRIERSON**  
Kappa Alpha Theta, Car. Sec.; D.U. Players; Denisan Radio Club; Summer Theatre; YWCA

**ROBERT GUMP**  
Lambda Chi Alpha; Pi Sigma Alpha

**NANCY GUNDLACH**  
Alpha Omicron Pi, Vice Pres.; WAA; YWCA; Campus; Psychology Club; Outing Club; Women's Judicial Council

**SUZANNE HABBE**  
Kappa Kappa Gamma, Vice-Pres.; WAA; YWCA; French Club; Chemical Soc.; Phi Society; Women's Council, Treas.; Sailing Club, Sec.; Psi Chi; Persannel Club; Comm. of 100; Campus; Women's Judicial Council; Pi Delta Epsilon

**HOPE HALLBERG**  
Kappa Kappa Gamma; Student Union Comm.; Co-Social Chairman of Soph. Class; Deni-Sunday, Co-Chairman; DCGA Social Comm.; Co-Chairman of Christian Emphasis Week; YWCA; WAA; Tau Kappa Alpha

**ROBERT HAMMOND**  
Track; Band

**JAMES HANSSEN**  
American Cammons Club

**JACQUELINE HARDING**  
Delta Gamma

**JO ANN HAYES**  
Kappa Alpha Theta; Pi Sigma Alpha; YWCA; WAA

**THOMAS HECKELMAN**  
Lambda Chi Alpha, Car. Sec.; Math Club, Pres.

**WILLIAM HENDERSON**  
Phi Gamma Delta; Franca-Calliapean; Chemical Soc.; Phi Society; Freshman Chemical Medal; Omicron Delta Kappa; Phi Beta Kappa; Freshman Class President; Football; Basketball; DCEP, Co-Chairman; Tennis; Thresher Scholarship; Victory Scholarship

**ROBERT HENDRICKS**  
Lambda Chi Alpha

**ROGER HEPPES**  
Phi Gamma Delta

**GEORGE HERBERT**  
Beta Theta Pi; Basketball; "D" Assaciatian

**CAROLYN HERR**  
Delta Gamma; WAA; YWCA; Deni-Sunday; Comm. of 100

**JOAN HESS**  
Alpha Omicron Pi; YWCA; DCEP; Deniscapc



## THE SENIOR CLASS



**MARGERY HILL**  
Delta Gamma, Sec.; YWCA; Deni-Service

**ROBERT HOLMAN**  
Kappa Sigma

**PHILIP HORTON**  
Kappa Sigma; Chemical Soc.; Woodland Chemistry Prize

**EUGENE HORYN**  
Beta Theta Pi; Pi Delta Epsilon; Pi Sigma Alpha; Denisonian, Campus; Football

**ROBERT HUBER**  
ATO, Sigma Alpha Epsilon Social; Denisonian; A Cappella; Comm. of 100; Young Republican Club

**JOHN HUDSON**  
Sigma Chi; Men's Judicial Council, Treas.; Blue Key, Pres.

**DAVID HUNT**  
Kappa Sigma; Band; SDA; Personnel Club; Denisonian; Deni-Service

**JOSEPH IRWIN**  
Sigma Chi, Pres.; Football; Inter-Fraternity Council; Junior Class Pres.; Homecoming Co-Chairman; Personnel Club

**MARILYN JACOBSON**  
Alpha Phi; Varsity Dollar Club

**RICHARD JANSON**  
Sigma Alpha Epsilon; Phi Beta Kappa

**JEAN JONES**  
Alpha Omicron Pi; Delta Omicron; Psi Chi; Glee Club; A Cappella; YWCA; WAA; DCEP

**MARTHA JONES**  
Kappa Kappa Gamma; Soph. Class Vice-Pres.; Senate Sec.; DCGA Co-Pres.; DCEP; Orchesis; Crossed Keys; Mortar Board; Phi Beta Kappa

**RUSSELL KARL**  
Phi Society; Phi Beta Kappa

**HELEN KAVAN**  
Chi Omega; Phi Beta Kappa; Pi Delta Epsilon; Denisonian; Comm. of 100; Campus; YWCA; French Club; Pi Sigma Alpha

**PATRICIA KEENER**  
Kappa Kappa Gamma; YWCA; WAA; Wings Club; Denisonian

**NANCY KIMBALL**  
Alpha Omicron Pi, Treas.; Phi Society; A Cappella; Outing Club; Psi Chi, Vice-Pres.; Orchesis

**JEAN KING**  
Alpha Omicron Pi; Denisonian; French Club; Outing Club; Deni-Sunday; YWCA

**WILLIAM KING**  
Phi Gamma Delta; Phi Society; Pi Delta Epsilon; Franco-Calliopean; Denisonian; Portfolio; Deni-Sunday; University Players

**LOIS KNAACK**  
Delta Gamma, Pledge Mistress; WAA; Deni-Sunday Cabinet; Cheerleader; Glee Club; Octette; Junior Advisor; Comm. of 100; Adytum; Pi Delta Epsilon; DCGA, Co-Pres.

**PATRICIA KNOEDLER**  
Shepardson Club; YWCA; Outing Club; Young Republican Club; Comm. of 100; Senior Steering Comm.; Denisonian

**JOAN KOONS**  
Glee Club; A Cappella; Deni-Sunday; WAA; YWCA; Delta Omicron, Sec.; Octette

**RUTH KROUSKUP**  
WAA; YWCA; Sigma Delta Pi; Women's Vocational Guidance Conf.; Deni-Sunday; Comm. of 100; French Club

**GEORGE LAKE**  
Lambda Chi Alpha, Pres.; Inter-Fraternity Council, Sec.; Blue Key; Glee Club; A Cappella; Comm. of 100; Phi Mu Alpha, Vice-Pres.; Deni-Sunday Choir; Deputations; Chemical Society

**THOMAS LAMBERT**  
Phi Gamma Delta; Denisonian



## THE SENIOR CLASS

**MARJORIE LANE**

Chi Omega, Vice-Pres.; WAA; YWCA; Sigma Delta Pi, Pres.; Pan-Hellenic Council; Women's Judicial Council; Campus

**JOHN LANGE**

Phi Delta Theta, Pledge Master; "D" Association; Football; Basketball; Varsity Dollar Club

**LEONARD LANGLEY**

American Commons Club

**PETER LEGLER**

Phi Gamma Delta; Phi Mu Alpha; Comm. of 100; Tennis

**ROBERT LAWRENCE**

Phi Gamma Delta

**LAURA LINDLEY**

Kappa Kappa Gamma; YWCA; Deni-Sunday; Radio Club; Outing Club; Denisonian

**MARJORIE LITTLE**

Shepardson Club, Sec.; French Club; YWCA; Portfolio; Operetta; MacNeill Poetry Prize; Franco-Calliopean; Orchesis; Sailing Club

**MARTHA LO**

Shepardson Club

**ELLEN LOGAN**

Chi Omega; WAA; YWCA

**ROBERT LORMER**

Lambda Chi Alpha; A Cappella; Comm. of 100; Denisonian

**BEVERLY LOWE**

Chi Omega, Pledge Mistress; Women's Council; Comm. of 100; WAA, Board; YWCA; Outing Club

**MARILYN LUCKE**

Alpha Phi, Treas.; WAA; YWCA; Deni-Sunday

**MARGARET McBRIDE**

Kappa Alpha Theta; Orchesis, Pres.; WAA, Pres.; YWCA; Personnel Club

**ANN McCORMICK**

Comm. of 100; Orchesis; Band; Alpha Xi Delta; YWCA; Deni-Sunday

**BARBARA McCUTCHEON**

Kappa Alpha Theta; Delta Omicron; March of Dollars Show

**DAVID McDONALD**

Lambda Chi Alpha, Pres.; Pi Sigma Alpha, Pres.; Blue Key; Omicron Delta Kappa; Men's Judicial Council, Pres.; DCGA Executive Council; Inter-Fraternity Council, Pres.; Model Convention, Chairman; Student-Faculty Executive Comm.

**JANET McDONALD**

Chi Omega; YWCA; Deni-Sunday

**JEAN McDONNELL**

Kappa Alpha Theta, Pres.; Denisonian; Sigma Delta Pi; Chemical Soc.; WAA; YWCA; Senate; Senate Rules Comm.; Pan-Hellenic Council; Jr. Prom Comm.; Mortar Board

**ROBERT McGOOKEY**

Lambda Chi Alpha; Blue Key; Phi Mu Alpha, Pres.; Freshman Class Treas.; Jr. Class Treas.; Glee Club; Music Board of Control; A Cappella

**ANN McLEAN**

Delta Delta Delta, Pres.; YWCA; Pan-Hellenic Council

**SUE ANN McNUTT**

Chi Omega, Treas.; Orchestra; YWCA; WAA; Orchesis; Math Club; Licking County Philharmonic Orchestra

**ALVIN MAEYS**

Phi Delta Theta; Baseball, Captain; "D" Association; Senior Steering Comm., Chairman

**SPEROS MANDAMADIOTIS**

Woodward Chemistry Prize; Campus; Chemical Society; Licking County Philharmonic Orchestra

**EVA LOU MANLEY**

Shepardson Club, Vice-Pres.; Women's Judicial Council; YWCA; WAA; Phi Society; Glee Club



## THE SENIOR CLASS



**JAMES MARSHALL**

Sigma Chi; Campus; Comm. of 100; Track Mgr.; Varsity Dollar Club; Caducean Society; Chemical Soc.

**EMIL MASSA**

Beta Theta Pi; Chemical Society; Math Club; Caducean Society, Vice-Pres.

**MARGARET MARTIN**

Delta Gamma; YWCA

**PATRICIA MATHER**

Delta Gamma, Cor. Sec.; Campus; YWCA

**DONALD MENZEL**

Lambda Chi Alpha

**HELEN CHASE MEYER**

Alpha Phi; French Club; YWCA; Deni-Sunday; Orchesis; Chemical Society; Pi Delta Phi; Phi Beta Kappa; Student Wives Club

**JANET MIESSE**

Alpha Omicron Pi; Orchesis; YWCA; WAA; Outing Club; Deni-Sunday; Camera Club

**MARILYN MILLER**

Delta Delta Delta; Sigma Delta Pi; Campus; Pi Delta Epsilon

**MARJORIE DYE MILLER**

Chi Omega

**WILLIAM MILLER**

American Commons Club; University Players; Comm. of 100; Senate

**CLARA MAE MILLS**

Delta Delta Delta; YWCA; Comm. of 100

**PAUL MILLS**

Sigma Alpha Epsilon; Cross-Country; Peter Boyer Traveling Scholarship

**WILLIAM NORFORD**

Band

**JAMES MORGAN**

**ROSS MORGAN**

Beta Theta Pi, Treas.; Omicron Delta Kappa; Blue Key; Pi Delta Epsilon; Caducean Soc.; "D" Assoc.; Adytum, Bus. Mgr.; Football

**CYNTHIA MORRIS**

Delta Gamma, Pres.; YWCA, Board; Deni-Sunday

**MARY MORRIS**

Chi Omega, Sec.; Phi Society; Denisonian; Adytum; Operetta; A Cappella; Glee Club; Chemical Society; French Club; YWCA; WAA

**PHILIP MORRISON**

Sigma Alpha Epsilon

**JAMES MURANE**

Kappa Sigma; Football; Basketball; Baseball

**JAMES NEELAND**

Lambda Chi Alpha Deni-Service; Psychology Club, Pres.; Psi Chi, Pres.

**MARJORIE NEVIN**

Kappa Kappa Gamma; YWCA; D.U. Players; Masquers; Phi Society; Crossed Keys; Phi Beta Kappa; Junior Orchesis; Women's Council; A Cappella; Comm. of 100; March of Dollars Show

**RICHARD NEWKIRK**

Phi Delta Theta; Pi Sigma Alpha; Auto Court

**ROSEMARY NISBET**

WAA; Chemistry Society; Camera Club; YWCA; Young Republicans Club

**MARIAN O'BRIEN**

Delta Gamma; WAA; YWCA; Deni-Sunday; Sailing Club; Senate; Sigma Delta Pi; Orchesis; Senior Class Sec.; Steering Comm., Senior Class

## THE SENIOR CLASS

**MAUDE O'BRIEN**

Kappa Alpha Theta; WAA; YWCA; Deni-Service; DCGA, Co-Vice-Pres.; Personnel Club; Women's Council, Pres.; Crossed Keys

**CAROLYN OLNEY**

Kappa Kappa Gamma; Phi Society; Delta Omicron; Crossed Keys; Psi Chi; Comm. of 100; YWCA; DCEP, Cabinet; WAA; Orchesis; Glee Club; Octette; A Cappella

**WILLIAM ONDERDONK**

Kappa Sigma, Vice-Pres.; Band; Glee Club; Auto Court; Inter-Fraternity Council; Phi Mu Alpha, Treas.; DCEP; Men's Judicial Council; Senior Class President

**BENNETT OWENS**

Sigma Chi; Deni-Sunday

**JACK PARKINSON**

Kappa Sigma

**DAPHNE PAUL**

Chi Omega; Senate; YWCA; Operetta; University Players; French Club; Deni-Sunday; Comm. of 100; Young Republican Club; Sailing Club

**GEORGE PAULSON**

Sigma Chi, Sec.; Chemical Society; Campus; Denisonian

**MARIAN PEIRCE**

Alpha Omicron Pi

**CYNTHIA PENOYAR**

Kappa Kappa Gamma

**JAMES PERKINS**

Phi Gamma Delta; Pi Sigma Alpha; Franco-Calliopean; Sailing Club

**LOIS PETERSON**

Kappa Kappa Gamma Social; Denisonian; Pi Delta Epsilon; YWCA; WAA; Comm. of 100; Panhellenic Council; Women's Judicial Council, Pres.; Jr. Advisor; Ohio Oratorical Contest; March of Dollars

**LIAN-SENG PHOA**

American Commons Club; Caducean Society

**MARIAN PIERCE**

Alpha Omicron Pi; Deni-Sunday; Comm. of 100; Women's Council; Personnel Club; YWCA; A Cappella; Psi Chi

**MARILYN PINGER**

Kappa Alpha Theta; YWCA; WAA; Sailing Club

**ARNE POKKY**

Phi Society

**MARTHA PRATER**

Chi Omega; YWCA; Deni-Sunday; Comm. of 100; University Players; Summer Theatre; Children's Theatre

**JANE PRATT**

Kappa Alpha Theta; March of Dollars, Sec.

**KENNETH PRICE**

Phi Delta Theta; Sailing Club; Young Republican Club; Steering Comm.; March of Dollars; Deni-Sunday

**DAVID PRIOR**

Phi Delta Theta

**EDWARD PRITCHARD**

Sigma Chi

**JOHN RADEBAUGH**

Phi Delta Theta, Pres.; Football; Senate, Reorganization Comm.; Blue Key; Omicron Delta Kappa, Pres.; Personnel Club, Pres.; Pi Sigma Alpha; Inter-Fraternity Council, Treas.

**ROBERT RALEIGH**

Lambda Chi Alpha; Caducean Society; Chemical Society

**WILLIAM REARDON**

Deputations; Christian Service Organization, Pres.; Social Studies Forum; Society of Arts and Letters

**PHYLLIS RECK**

Alpha Omicron Pi, Pres.; Denisonian; Campus; Pi Delta Epsilon; Cheerleader; "D" Association; WAA; Orchesis; YWCA; Comm. of 100; Deni-Service, Publicity Director; Junior Advisor; Board of Publications, Sec.-Treas.



# THE SENIOR CLASS



**JEAN REHNQUIST**

Kappa Kappa Gamma; YWCA; C.O.C.; Comm. of 100; French Club; Young Republicans Club

**READING RENTZ**

Kappa Sigma; Phi Mu Alpha; Phi Society; C.O.C.; Young Republicans Club, Pres.; Glee Club; Band, Pres. and Student Director

**KENDALL REYNOLDS**

Kappa Sigma; Phi Beta Kappa; D.U. Research Foundation Scholarship

**PHYLLIS RICKEY**

Shepardson Club; Phi Beta Kappa; Deni-Sunday; A Cappella; Glee Club; Outing Club; Camera Club; Psi Chi, Sec.; Chemical Soc.; Denisonian; Phi Society; WAA; YWCA

**SIDNEY RITCHIE**

Kappa Sigma

**JO ANN ROBERTS**

Alpha Omicron Pi; Deni-Sunday; Glee Club; Campus; YWCA

**LETTY RODERICK**

Alpha Omicron Pi; Senate; Sailing Club; Steering Comm.; Deni-Sunday; WAA; YWCA; Comm. of 100; Denisonian; Young Republican Club, Sec.

**ANNE ROETHER**

Band; WAA; YWCA; Orchesis

**CYNTHIA ROGERS**

Alpha Omicron Pi; French Club; Raccoon Ramblers; YWCA; WAA

**YOLANDA RONCONE**

Alpha Xi Delta, Pledge Mistress; Outing Club; YWCA; Deni-Sunday; Delta Omicron; Psychology Club; Glee Club, Treas.

**ANNE ROSSELL**

WAA; Outing Club

**JOHN ROSSLAND**

Sigma Chi

**GEORGE ROUBUSH**

Beta Theta Pi, Pledgemaster and Sec.; Deni-Sunday; Track; Omicron Delta Kappa; Blue Key; DCGA, Treas.; "D" Association; Sophomore Class Pres.; Men's Judicial Council

**JANE ROUBUSH**

Kappa Alpha Theta; March of Dollars; Campus

**KATHRYN ROURKE**

Alpha Omicron Pi; WAA; YWCA; French Club; Campus

**EDWARD RUPP**

Beta Theta Pi, Pres.; Omicron Delta Kappa; Blue Key; Football, Co-Captain; "D" Association; Basketball; Golf

**EDWARD RYBNICEK**

Kappa Sigma; Fireside Fellowship; Social Problems Council

**RALPH RUSSI**

Lambda Chi Alpha

**JOHN SAETHER**

Chemical Society

**SUE SAHLI**

Delta Omicron, Pres.; French Club; YWCA; Franco-Calliopean; Band; Orchestra

**IRVIN SCOTT**

Sigma Chi, Pres.; Inter-Fraternity Council, Pres.; Blue Key; Senate; Junior Class President

**JANE SCOTT**

Delta Gamma; Comm. of 100; YWCA

**MARY SCOTT**

Kappa Kappa Gamma; YWCA, Pres.; Junior Advisor; Mortar Board; WAA; Orchesis; DCEP

**MARJORIE SCOVEL**

Alpha Omicron Pi; YWCA; DCEP; Denisonian; C.O.C.; Sailing Club

## THE SENIOR CLASS

**CARL SEIBEL**

Kappa Sigma, Comm. of 100

**DEAN SEIBEL**

Beta Theta Pi; Deni-Sunday; Tennis; Math Club, Treas.

**MYRON SHARPLES**

Sigma Alpha Epsilon

**PAUL SHELFORD**

American Commons Club; Franco-Calliopean; Mary Hartwell Catherwood Scholarship

**PAULINA SHELL**

Chi Omega; YWCA; French Club, Pres.; Sigma Delta Pi

**ROBERT SHERWOOD**

Beta Theta Pi; Glee Club, Student Leader; Senate; Basketball; Track; Saph. Class Treas.; Orchestra; University Players; Phi Mu Alpha

**BARBARA SHORTS**

Kappa Alpha Theta; YWCA; Women's Council, Sec.; Radio Club

**JACK SHUTT**

Phi Delta Theta

**LUCY BAKER SHUTT**

Alpha Phi

**JACK SICKLING**

Beta Theta Pi

**RUSSELL SILLIMAN**

Kappa Sigma, Pres.; Inter-Fraternity Council, Treas.; United World Federalists

**VIRGINIA SINCLAIR**

Delta Delta Delta, Treas.; YWCA; WAA; Math Club, Sec.-Treas.; Phi Society; Adytum; Comm. of 100; Vocational Guidance Program

**ROBERT SIX**

Phi Gamma Delta; Sigma Delta Pi; Glee Club

**WILLIAM SLATER**

Phi Gamma Delta

**DALE SMITH**

Beta Theta Pi, Pres.; Inter-Fraternity Council; Omicron Delta Kappa; Blue Key

**JAMES SMITH**

Phi Delta Theta; Adytum; Pi Delta Epsilon; Pi Sigma Alpha

**KENNETH B. SMITH**

Phi Delta Theta; Tau Kappa Alpha; Varsity Debate

**KENNETH L. SMITH**

American Commons Club, Vice-Pres.; Men's Judicial Council; Glee Club; A Cappella; Students for Democratic Action; Deni-Service; Chemical Soc.; Comm. of 100

**MARILYN SMITH**

YWCA; Denisonian, Assac. Ed.; Pi Delta Epsilon; Deni-Service; Math Club; Comm. of 100

**CARL SNYDER**

**CLAIRE SPENCER**

Alpha Omicron Pi, Cor. Sec.; Campus; YWCA; WAA

**JOSEPHINE STAATS**

Kappa Kappa Gamma; YWCA; Personnel Club; Glee Club

**JOHN STARRETT**

Sigma Chi, Vice-Pres.; Pi Sigma Alpha; Fresh Debate; Basketball; Inter-Fraternity Council; Men's Judicial Council; Denisonian; Comm. of 100; Senior Steering Comm.; Wings Club

**ELIZABETH STEADMAN**

Kappa Kappa Gamma, Treas.; WAA; YWCA; Orchesis; Jr. Advisor; Women's Council



# THE SENIOR CLASS



**CLARENCE STOLZ**  
Franco-Calliopean, Pres.

**LEO STORNELLI**  
American Commons Club; Delta Upsilon; Caducean Soc.; Chemical Soc.; Comm. of 100; Deputations; Students for Democratic Action; Phi Beta Kappa; Deni-Sunday

**NICHOLAS STRELKA**  
Lambda Chi Alpha

**GEORGE STRICKLAND**  
Beta Theta Pi; Golf; Freshman Football Coach; "D" Association

**ARTHUR STUCKEY**  
Phi Gamma Delta

**ELIZABETH SUMMERHAYS**  
Shepardson Club, Pres.; University Players; Inter-collegiate Debate Squad; Phi Beta Kappa; Phi Society; Outing Club; WAA

**JAMES SUTHERIN**  
Phi Gamma Delta, Pres.; Omicron Delta Kappa; Tau Kappa Alpha; Blue Key; Co-President of DCGA; Co-Vice-President of DCGA; Student-Faculty Council; Basketball, Captain; Baseball; "D" Assn.; Inter-Fraternity Council; Denisonian; Deni-Sunday; Intercollegiate Debate; Radio Forum and Workshop

**VIRGINIA NIEMES SWANINGER**  
Kappa Alpha Theta; WAA; YWCA; Sigma Delta Pi; Student Wives Club

**MARJORIE SWEENEY**  
Delta Gamma, Vice-Pres.; YWCA; WAA; French Club; Campus; Denisonian; Adytum, Assoc. Ed.; Personnel Club; May Day Co-Chairman; Pi Delta Epsilon, Sec.; Pi Sigma Alpha; Junior Advisor; Martar Board

**IRIS TAFEL**  
Shepardson Club; A Cappella; Deniscopes; WAA, Board; Chemical Society, Pres.; Phi Society; YWCA; Caducean Society; Outing Club

**KENNETH TELFORD**  
Delta Upsilon; Phi Beta Kappa

**SUZANNE THIEME**  
Delta Gamma, Treas.; YWCA; Sigma Delta Pi; WAA; Orchesis; Phi Society; Deni-Sunday; Comm. of 100; Young Republican Club

**WILLARD THOMAS**  
Sigma Chi; Auto Court

**ROWLAND TODD**  
American Commons Club; Glee Club; A Cappella; Deni-Sunday; Students for Democratic Action; Speakers Bureau

**THOMAS TOTH**  
Sigma Chi

**GEORGE TOWNSEND**  
Lambda Chi Alpha

**JACK TOWNSEND**  
Phi Gamma Delta; "D" Assoc.; Basketball; Track; Tennis; DCEP; Men's Judicial Council

**NORMAN TOWNSEND**  
Sigma Alpha Epsilon, Sec. and Treas.; Senate; United World Federalists; Denisonian; Adytum; Student Review, Director; DSSF; Comm. of 100; Tennis; Deni-Sunday

**MARTHA VIRTS**  
Alpha Omicron Pi, Sec.; WAA; YWCA; Comm. of 100; Deni-Sunday

**JOHN WARD**  
Lambda Chi Alpha; Honor Court; Blue Key; Granville Overseas Commission, Sec.; Louis Kussmaul Award; Vitamin Bank, Co-Chairman

**CLARKE WARREN**  
Phi Gamma Delta, Pledgemaster; Glee Club; Operetta; DCEP; Comm. of 100; Personnel Club; Adytum; Tennis

**DON C. WATKINS**  
Sigma Chi, Pres.; Inter-Fraternity Council; May Day Co-Chairman; Football; "D" Assoc.; Blue Key; Comm. of 100; Intercollegiate Debate; Speaker's Bureau

**WILLIAM WEBER**  
Beta Theta Pi; Football; "D" Assoc.; Track

**EVA WEI**  
YWCA

## THE SENIOR CLASS

**GEORGE WEIDEMAIER**

Beta Theta Pi; Basketball, Co-Captain; "D" Association; Frosh Football Coach

**RICHARD WEIR**

Sigma Chi; Band; Glee Club; University Players; Masquers, Pres.; A Cappella; Deni-Sunday; University Theatre Board, Bus. Mgr.; Varsity Dallar Club

**JEAN WELLINGTON**

Delta Gamma; YWCA

**WALTER WELLMAN**

Kappa Sigma

**LOUIS WELSH**

Sigma Alpha Epsilon

**LOUISE WETSTEIN**

Kappa Alpha Theta, Vice-Pres.; YWCA; Women's Council; Chem. Society; Women's Judicial Council

**JOHN WHIPPLE**

Phi Delta Theta; Band

**RICHARD WHITE**

Lambda Chi Alpha; Inter-Fraternity Council; Sigma Delta Pi; Camera Club

**MARILYN WICKS**

Delta Delta Delta; YWCA; Denisonian; Deni-Sunday; Comm. of 100

**WARREN WILLIAMS**

Phi Delta Theta

**JEAN WILLIS**

Delta Gamma; WAA; YWCA; Young Republican Club

**MARGARET WISELEY**

Kappa Kappa Gamma, Sec.; YWCA; Deni-Sunday; Comm. of 100; Junior Prom Queen

**MARY LOU WOOD**

Delta Gamma; Denisonian; Adytum; Senior Steering Comm.; Pi Sigma Alpha; May Day Comm.; WAA; YWCA

**THOMAS WOOD**

Sigma Chi; Chairman of March of Dollars; Football; Summer Theatre

**EUGENE WOOLARD**

Lambda Chi Alpha; Camera Club, Pres.

**PEGGY ZIMMERMAN**

Kappa Alpha Theta



### SENIORS NOT PICTURED

JOHN CAVAGROTTI

MORTON FEIN

RICHARD GOSS

MARCEL GRIGNON

RUSSELL HUHN

FREDERICK McNEIL

STANLEY PRICE

ALBERT ROBINSON

ROBERT SEALL

ROSCOE STUBER

EUGENIE TILTON

WENDELL WILSON

JAMES WONNELL



## THE JUNIOR CLASS

The highlight of the year for the junior class was the presentation of the Junior Prom. This gala affair has been equaled by few in the past and surpassed by none. Dancing to the music of Ray McKinley, the student body was surrounded by decorations which transformed the Wigwam into a garden paradise. Crowned Queen of the Prom was Miss Barbara Nagel, Kappa Alpha Theta, from Perrysburg, Ohio. After these three long years, the juniors are looking forward to assuming the prominent position of seniors for the last year.



Doris Bittinger, Pfeiffer Trowbridge, Pat Jackson, Bob Long, Janet Braham, Dave Salt



Diane Lux, Helen Davis, Pat Knoble



Pete Ullman, Bill Fleitz



Emil Massa, Dud Inwood, Joe Gerace, Frank Brisley, Bob Hawley, Joe Neath



Bill Patrick, Dick Kull, Bob King, Bruce McCullough



Dirck Brown, Marilou Taggart

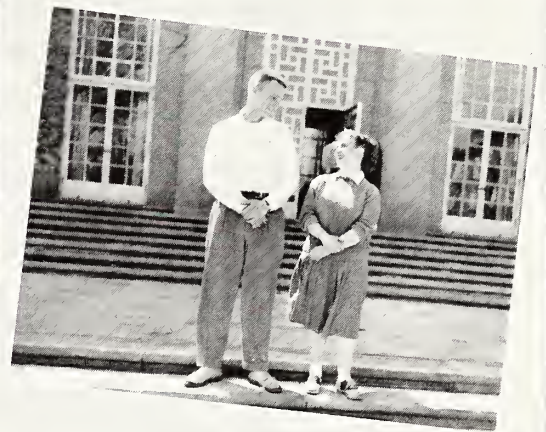

Dick Frost, Dave Hart, Gene Holcomb, Tom Cooperrider, Bill Heater, Joe Marks, Paul Schuck, Lee Greene



Jack McConaughy, Horace Hunt, Charles Hamilton, Jim Howenstine





Borbara Drew, Ann Bayer, Lais Ander-  
san, Barboro Cailar

Mary Louise Harvey, Audrey Bard,  
Darathy Camp, Harriet Hawes



Dan McIntire, Ed King, Jim McKinney

Suson Ray, Peg Hassett, Sylvia Rhades,  
Margery Willcax, Phyllis Candit, Betty  
Ja McGuire, Peggy Blowers, Ann Mar-  
gan, Jean Cassidy.



Jackie Hendersan, Florence Dean,  
Shirley King, Fay Krausser, Elizabeth  
Crassland, Barbara Blunk, Austa Rae

Harry Knaack, Bruce Hance, Walt  
Baker, Dick Hosler, Paul Hansan



Jo Beltz, Carl Price, Jane Siegel

Mory Sonders, Judy Wilson, Mary  
Maurer, Charlene Calhaun, Dorothy  
Caaper



Pally Foate, Marian Poscae, Carl  
Gadridge, Gargann Probst, Lee  
Sharp, Jean Mather, Marian Miller

Betty Lou McCarthy, Mal Lummis, Lynn  
McCuskey, Ja Johnson

## THE JUNIOR CLASS

Lois Dixey, Margery Mickley, Janice Thorpe, Jean Geis, Maryhelen Porter, Janet Lodge, Marilyn Whisler, Dolores Harrison, Marge Blackadar

Jean Applequist, Sandra Buchanan, Virginia Marlow, Grace Smith, Helen Meisse, Eileen Chu

Gordon Nethercut, Guy Porter, Dave Brown, Dave Loy

Bill Luke, Dick Sproat, Jacques O'Hara, Jim Gainfort, Ralph Brown, Bob Nicholas

Miner, Stile, Cunningham, Kruger

Norman Maschner, Jack Tamashunas, Harvey Preslan, Bill Bentsen

Paul Goodridge, Bruce Sivertsen, John Frane, Dick Sawyer

Dick Snoad, Tom Arnold, Tom Tam-blyn, Bill Cox, Steve Fletcher

Stan Wheelock, Tom Rees, Dave Trowbridge



## THE JUNIOR CLASS

Laraine Olney, Nancy Kniffen, Phyllis Campbell

Bob Starr, John Fantanna, Calvin Prine, Howard Ulsamer, Ed Voss, Bob Lechner

Kay Moessner, Helen MacDonald, Barbara Hawes, Barbara Nagel

Betty Piggot, Evelyn Case, Janet Rettig, Joe Miller, Ginger Graham, Sue Kellogg

Allan Lugg, Dave Carr, Ted Mandeville

Donna Sue Baker, Flora Lee Jenkins, Mary Small, Phyllis Harvey, Virginia Offenhiser, Fran Guthridge, Judy Leonard, Peg Weber, Clara Jean Hurlbert

Daris Bennett, Sally Sutherland, Ar-dith McBride, Carroll Ott

Ed McDermott, George Patterson

Bill Hendricks, Charles Gleason, Dan McGinnis, Jerry Cowan, Dick Cam-eran, George Gernhardt, Gene Chamberlain



Lowell Jahnsan, Jock Ahlers, Joe McGlone



Caral Pinney, Borboro Sivey, Betty Jeanne Wood, Skip Trocy, Jeon Sovoge, Saro Ackerman



Dick Bloomfield, Chuck Shelton, Tom Apter, Bob Smith, Gene Kostecki



Lou Greenough, Dick Allen



Kent Hooker, Edward Subler, Don Duncon



Bill Lord, Pete Grovengord, Bob Phillips, Bill Hart



Jock Minneman, Gene Pritchard, Fred Rice.



Jone Scott, Noncy Lee Echols





Howie Hartmann, Jack Baschen

Bob Shannon, Barbara King, Bill Shirk, Virginia Vernon



Tom King, Joe Coulter, Ben Calloway, Bob Swanniger, Bob Marquardt

Dick Benson, Bill Ryder, Dick Guster



Don Geiger, Doug Geiger

Jack Johnson, Bob Willis



Dave Everhart, Don Cleland, Dave Eaton, Dave Sutherland, Al Davidson, Rod Dougherty

Shep Wright, Vic Kane

## THE JUNIOR CLASS

Bab Fay, Bab Fleming, Hal Widdow-  
san, Ed Hill, Bab Crain, Jack Law-  
san

Willie Branthaaver, Frank Raberts,  
Dick Stitt, Dave Fischbach, Bab  
Ehlert

Bill Craig, Dave Walker, Chuck  
Jahnsan, Dick Carey

Dave Buehler, Bill Utter

Bab Harris, Jane Pystale

Dan Clement, Gene Pritchard, Fred  
Meyer, Dave Mawer, Bill Rape, Dick  
Hudson

Kent Haaker, Ed Subler, Dan Dun-  
can

Manabelle Sharp, Scatt Haynes

Jahn Gastan, Tam King

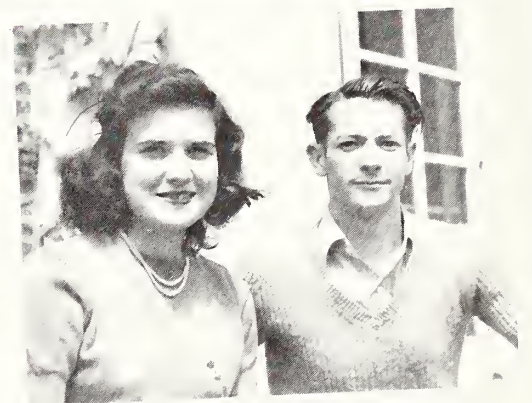
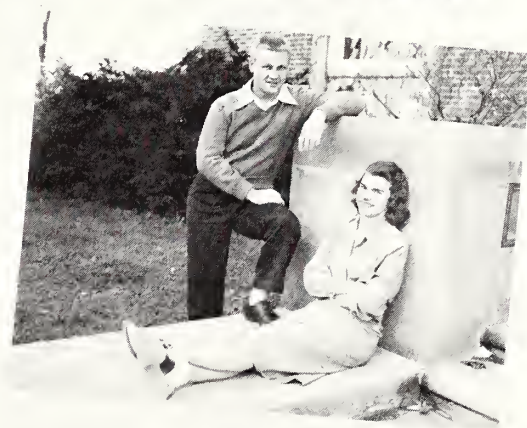
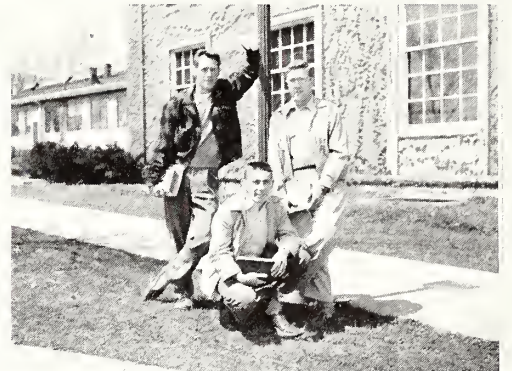



## THE SOPHOMORE CLASS

The Class of '51, fulfilling the promise they began showing as freshmen, placed themselves in many of the school's activities. Sophomores were active in all sports, D.C.G.A., dramatics, D.C.E.P., campus publications, and all the other phases of campus life. Another busy year is assured as they assume junior standing.



Chuck Lundquist, Joe Lindsey,  
Pete Guernsey, Bob Thoms

Bob Joslyn, Lyn Cox

Rusty Barton, Norma Richmond,  
Jo Fay, Joyce Albaugh

Bill Roe, Don Felloboum, Dave  
Taylor, Warren Henderson, Joe  
Buder

Robson Greer, Gene Motter, John  
Bryant

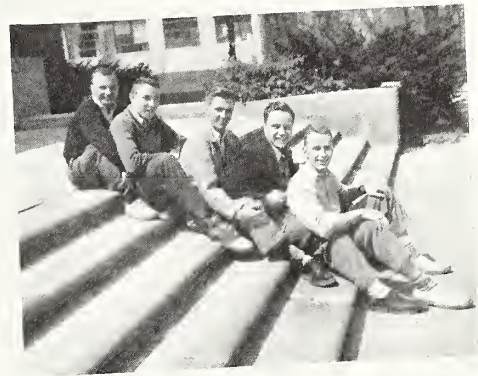

Chuck Travis, Dick Ransom, Narval  
Gass, Cause, Daug McKee

Betty Miller, Peg Titus, Eliase Hill,  
Lais Kampmier, Caralee Lanning

Rae Jean Schieble, Nancy Baldwin,  
Jan Mathis, Betty Campbell, Shirley  
Thomas, Babby Baldwin

Paula Field, Jack Bayer

Jae Hazlett, Nancy Rettig, Mary Er-  
ler, Jane Wanders, Pat Hyatt



## THE SOPHOMORE CLASS

Rolph Tolbot, Bob Stocker, Bob Wright, Jock Webb, Jock Piper, Dove McConnoughey, Jim Cook, Dick Cherry

John Elliott, Glenn Seils, Ed Poco, Ed Boggs, Mol McNiven, Bob McClow, Jim Cherry

Don Gordon, Bob Lister, Bev Tyler, Chorlotte Alber, Scott Sorber, Carolyn Hoyt

Morilyn Crosby, Elaine Strick, T. J. Evons, Pot Wolfe, Lucy Amner, Susie Emery

Judy Reynolds, Notilie Hosbrook, Jo Ann Hunt, Miriom Cober, Harriet Smith

Ann Conway, Morion Cose, Morty Roberts, Alice Utrecht, Lib Ormond, Carol Jones, Lois Lineberry

Bill Normon, John Tingley, Dove Temple, Bob Burriss, Ken Boxter, Bill Young, Bob Bosley

Myrtle Sowords, Dione Rothjen, Joyce Pinkhom, Jeon Wright, Joyce Morong, Merylen Miller, Jonice Carter

Jeon Gillies, Jo Armbrecht, Jo Williams, Morion Blackmore, Morilyn Horn, Borb Russell

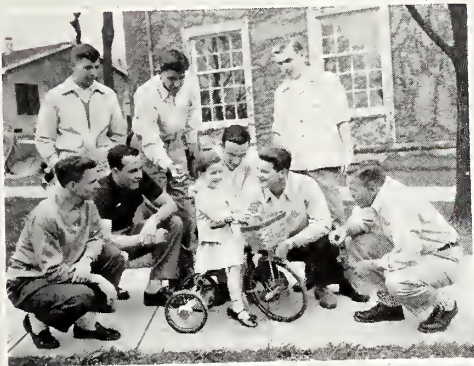

## THE SOPHOMORE CLASS

Dave Pickett, Dan Dagennhart, Terry Thurn, Earl Miller

Frank Caver, Bud Felger, Dan Wilde, Jack King, Bill Jaquith, Reed Shultis, Chuck Grey

Jahn Friberg, Henry Gleiss, Charles DeCardava, Francis Huddle, Bill Duncan, David Geissler

Pat Sharp, Dana Basler, Jean Farsythe, Jane Munsan, Shirley Osborne, Jackie Crowell, Barbara Greenfield

Dave Judy, Herran Mercer, Bab Lackhart, Bab King, Web Davis

Mary Alice Freer, Mary Ellen Fischbach, Jaan Tice, Cannie Barane, Kay Pendletan

Bill Roach, Jahn Gallagher, Lewis Lefkawitz, Larry Janes, Dan Dannecker, Jim Tay

Crazier Janes, Tam Sprecher, Beeman Mawery

Bab Farrow, Mary Daugall, Emily Tracy, Virginia Weinrich, Julia Babbage, Jean Whitney



Lorry Nisbet, John Boydell, Harold Boer, Doug Noromore, Louis Burns

Carolyn Eggers, Bob Stone, Mory Woodward, Lucy Louren, Carolyn Ducro

Doree Ernst, Don Rhodes

Lorry Crocker, Carl Detchon, Stuart Browne, Don O'Leary, George Bruggemom

Bill Clarke, Don Cope

Marilyn Yoder, Phoebe Hunt, Joon Widdowson, Bob Lawson, Cothy Jeffers, Wendy Wotters

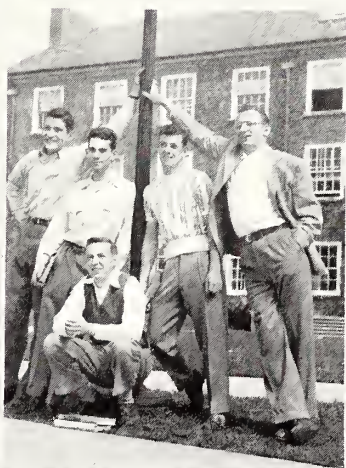

Jim Nice, Bob Stinchcomb, Dan O. Watkins, Jim Newkirk, Frank McKenzie, Jim Richards

Hank Gleis, Daug Braaks

Ed Jahnstan, Jahn Sullivan, Bob Veh, Jack Matthews, Al Higley, Cy Dyer  
John Peterson, Bill Winship, Bill Hamilton, Bob Williams

Connie Hutchings, Katy Kalbfleisch

Daug Krieger, Laird McGregor, Bernie Huss, Neil Van Rees, Dan Ferguson



## THE SOPHOMORE CLASS

Edie Pusey, Lynn Shields, Shirley Leach, Ja Heaslett

Mary Lau Maore, Mary Langan, Nancy Stinchfield, Marilyn Cruikshank, Janet Reese, Margaret Parsons

Mary Scatt, Jane Keeler, Ruth Burdick, Narma Cae, Carol Hanna, Betty Knapp

Helen Thornhill, Sally Brawn, Martha Sharney, Carol Bailey, Bev Ingle, Pam Hudson

Suzy Emery, Barb Schuette, Liz Allen, Meg Metgalf, Betty Wright, Dary Heller

Ann Leonard, Marian King, Lucy Covington, Winnie Webb, Phyl Antle

Effie Janes, Flossie Bargmann, Janet Bray, Jody Messerly, Raberta Emery, Jeanne Shelfard

Susie Olin, Ja Davis, Joyce Raper, Wendy Burnip, Pat Hunter

Pete Hazlett, Jack Landis, Bab Warst, Lindy Hagemeyer



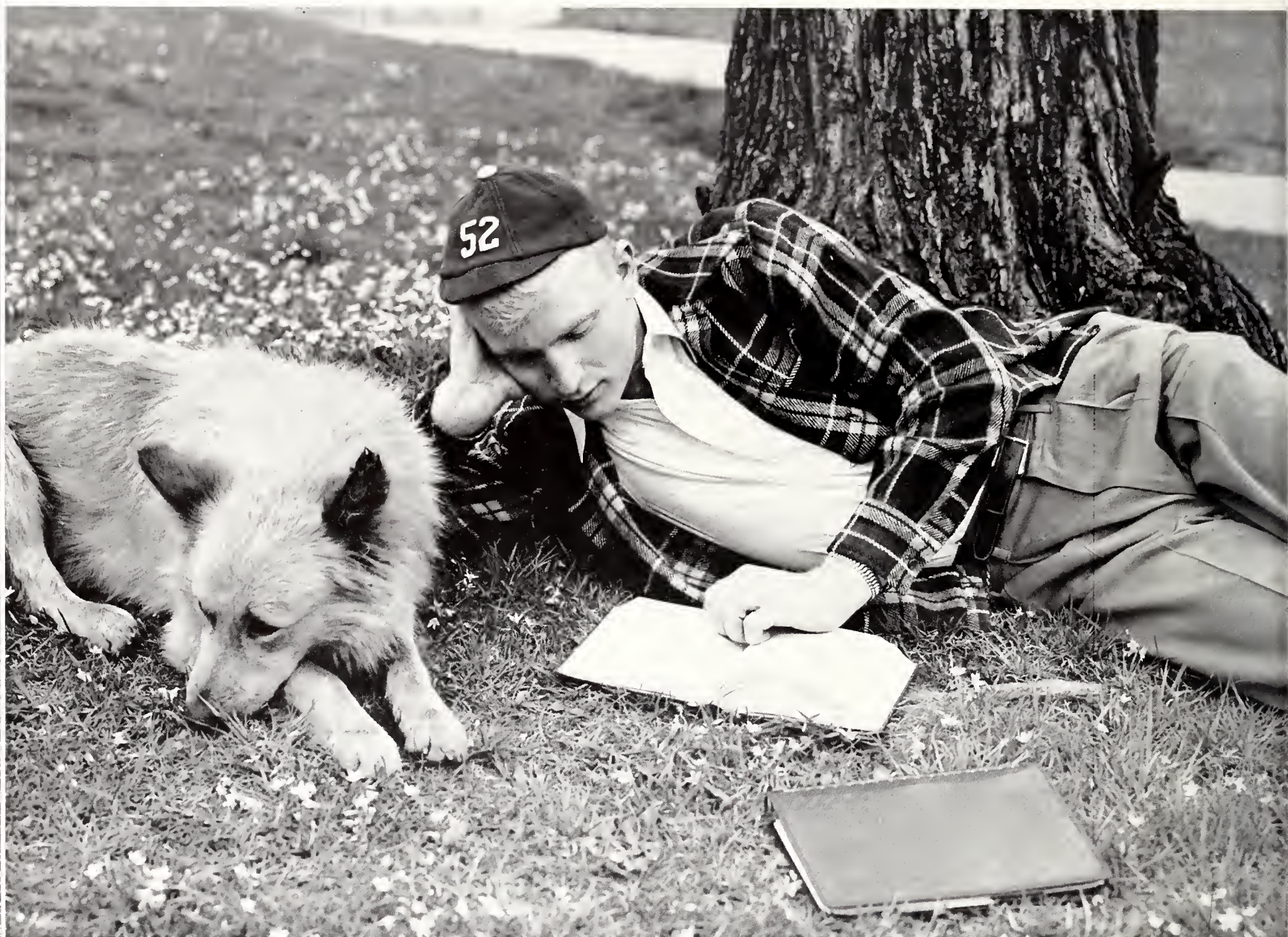

## THE FRESHMEN CLASS

The Class of '52 has the distinction of being one of the most spirited classes in freshman history. They have entered into the Denison spirit since that first week of school back in the fall, and have evidenced that they are going to be the future leaders of the campus.



## THE FRESHMEN CLASS

Ellen Thomas, Martha Netherland



Barbara DeLackner, Norm Wright



Joyce Schott, Jane Lindsay, Ellie Malpass, Ann Moyers



## THE FRESHMEN CLASS

Walt Sorg, Don Corey, Don Brown,  
Roger Forley, Don Forch, Tom Ham-  
ilton



Dot Morkert, Jean Dugon, Beve  
Brown, Lynn Olwin, Joon Leroy,  
Teeto Henderson, Peggy Pole, Bob-  
by Loveless



Morty Shorts, Bobby Losch, Peggy  
Schairer, Patricia Moore, Jeon Lock-  
hort, Jonet Cutter, Arden Hill, Ann  
Johnson, Lucio Howorth



Ann Wotzke, Jone Froser, Penny  
Sloyton, Betty Kurtz, Marion Esch-  
meyer



Nancy Humphries, Joonne Neu-  
meister, Joyce Goodwin, Nan Cud-  
dy, Anne Louise Houssmon



John Wood, Roy Omundson, Bill  
Weaver, Duggie Emswiler, Rodney  
Wishord, Roger McPherson



Marilyn Wheeler, Dee Horold, Jeon Schneider

Betty Sturn, Jean Bacan, Darathy Pringle, Caralyn Eriksen, Jayce Amner, Jane Grover

Carl Gebhart, Ferd Bach, Lester Dankel, Ken Sladky, Jahn Slade, Dave Chaney

Tam Edwards, Don Bren, Lee Crass, Franklin James, Fred Bagaert, R. Jahnsan, Ken Clarke

Polly Grauer, Martha Lavell, Janet MacMahon, Babby Laveless, Ja Schwebel

Jeon Rawe, Susie Chase, Mally Hortshorn, Danna Foote, Pat Optaker, Peg Crowley, Maggie Leighton

Jim Edgerly, Gearge Weber, Tom Green, Jack Bovingtan, Jack Slaod, Bab Dieterich, Gearge Alexander, Bob Sepessy, Tim Raudebush

June Harvey, Caralyn Handwick, Diana Bosinger, Helen Harper, Terry Ham, Cathy Whitacre, Ellie Haider, Bobby Humphries, Jaan Cummins

Virginia Rassman, Judy VanDeventer, Sigrid Meisse, Sally Riblett, Emily Eckelberry



Mimi Crippen, Harriet Reid, Carol Swisher, Barbara Cotesworth, Barbara Southard

Shirley Jayne, Mary Bailey, Nancy Roudebush, Mary Jackson, Joanne Goodsell, Susie Simons

Jim McCartney, Tilden Helvenston, John Myers, Ed Stofft, Vic Stover, Bruce MacNab

Betty Janda, Frances Hardman, Jean Kingery, Jane Fenwick, Nancy Stalker, Marilyn Smith, Betty Hicks

Bob Thompson, Stan Rice, Dale Wilson

Dot Brown, Helen Brown, Sylvia Ross, Carol Thorpe, Margaret Ann Gillen

Dave Burns, Jim Gould, James Burns

Mary Hamblen, Bev Hibbott, Marjorie Packer, Joy Milham

Debby DeVore, Betsy Boorn, Lynn Byrd, Lucille Long, Sue Randall

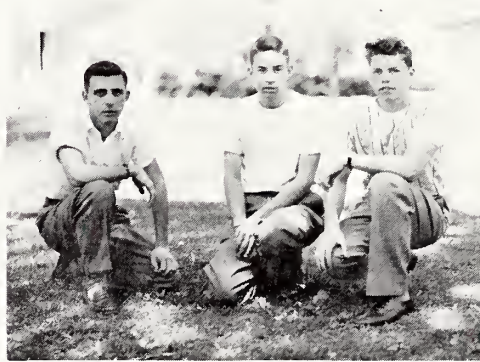

## THE FRESHMEN CLASS



Barney Læufer, Harry Butler, Carl Robinson, Don Roberts, Don Swanagan, Ted Cole

Todd Hymen, Dave Niland, Bob Laven, Jim Stiverson, Dick Walters, Kent Taylor, Don Berger, Jim Shaw, Bill Rogers, Don Warren, Jerry Price



Jim Kornman, Claude Pullis, Ted Felton, Jerry Goddard, Bob Johnson

Ruth Ann Tranter, Bunny Faust, Deeds Upstill, Bev Evans, Pat Brown, Joan Basinger, Ann Haussman, Ginger Wilson



Jim Truesdell, Bill Rownd, Max Krueger

Shirley J. Thomas, Nancy Johnson, Barb E. King, Sue Eichelberger, Lou Cramblett, Mary Ann Schenk, Sue McDonnell

## THE FRESHMEN CLASS

Bill Dunn, Whitey Braughtan, Carl Warren, Bruce Reid, Jim Newell



Carl Meury, Jim Walkenspaw, Neil Osgood, Bob Kost, Tam Matthew



Fannie McCannaughy, Wanda Thomas, Marlyse Cramer, Grace Padelfard



Dan Ide, Russell Miller, Don Hodgson, Bill Breed, Bill Osborn, Charles Ragers



Rag Nelsan, Irvin Harlamert, Ed Weston, Pat Mager, Dick Wayne, Jerry Maare, Frank Pendletan, Jim McDowell



Fran Kreager, Nancy Gemmill, Susie Gasser, Jane Knisley, Peggy Oldfield



Dave Andrews, Bob Darling, Bill Armstrong, Joe Fassett, Bill Austin

Phil Nason, Ed Harris, Hugh Moreland, Bill Maccalous, Guido Pantaleoni, Bud Hawkins, Paul Chanley, Jose Leon, Hal Prout

Ann Johnson, Kitty Mahood

Charles Rice, Wallace Martin, Gene Ashbrook

Phyl Stevens, Claire Warlow, Ardie Burroughs, Mary Ruth Weigel, Jo Pease

Dave Sherman, Rog Johnson, Don Howland, Dan Chamberlain, Vic Shroyer, Kent Savage, Spike Kennedy

Jean Rippl, Marge Osborn, Sharon Roe, Shirley Smith, Churchy Wiggington

Harry Sharp, Barrie Bedell, Robert Dean, Carl Bear, Don Grail, John Hodges, Thomas Whiteside

Jan Davis, Nancy Ward, Carol Hanser, Marilyn Stone, Kenny Warfield, Jane Mueller, Pat Tubaugh





# ACTIVITIES . . . . .





..... To Supplement and Enrich the Education of the Classroom.

Theories in practice, skills sharpened, the fun of doing: men's glee club, *Denisonian*, debate, D.C.G.A., *Adytum*, orchesis, band, Y.W.C.A., a cappella, Deni-Sunday, departmentals, chorus, and (as shown in the picture) dramatics for the children of Licking County.



Seated: Lois Petersan, Lois Knoock, Helen Dugger  
 Standing: David McDonald, Jim Sutherin, Bob Elsaesser

## CAMPUS GOVERNMENT ASSOCIATION

The Denison Campus Government Association has continued to expand its influence in trying to promote a smoothly running campus. The emphasis continues to be on an organization which will serve the needs of both the students and the faculty. This year the leadership of this organization was ably handled by co-presidents Lois Knaack and Jim Sutherin; co-vice-presidents: Helen Dugger and Bob Elsaesser; Women's Judiciary: Lais Peterson; and Men's Judiciary: Dave McDonald.

## SENATE

The Senate is composed of members representing the entire student body. Each social group is represented as well as the independent men and women. The Senate has charge of bringing the various problems of the campus up for discussion and then it can make recommendations or enact legislation to bring about remedies.



Seated: Dave McDonald, Helen Dugger, Jim Sutherin, Lois Knaack, Bob Elsaesser, Lois Petersan  
 Standing: Merlin Brodley, Myrtle Sowards, Tam Cooperrider, Virginio Offenhisser, Tom Reading, Nency Lee Echols, Henry Dixon, Barboro Coilor, Laird McGregor, Ben Kruger

First Row: Marge Lane, Martha Janes, Mr. Richard Hawe, Marjorie Nevin, Marian Peirce, Betty Summerhays

Second Row: Bill Canner, Nancy Lee Echals, Helen Kavan, Helen Chase Meyer, Phyllis Rickey, Dean Francis Bayley, Bill Johnson

Third Row: Kenneth Reynolds, Jack Bertsch, Mr. Donald Fitch, Dr. Maylan Hepp, Dick Jansen, Dr. Walter Secar, Phil Canverse



## PHI BETA KAPPA

Election to Phi Beta Kappa, national honorary society, is based on outstanding scholarship, high character, and deep interest in the life of the college. The Denison chapter was founded thirty-eight years ago. Tapping is by announcement in Chapel in March.

The committee heading the group is Richard H. Hawe, president; Dr. Maylan H. Hepp, vice president; Dr. Walter T. Secar, secretary-treasurer.

## PHI SOCIETY

Phi Society is associated with Phi Beta Kappa, and elects its members from students in the freshman class who have earned one hundred and twelve scholastic points. This organization was founded at Denison in 1926 by Dr. Eri Shumaker, of the English department. The aim of this society is to promote scholarship in the freshman class, and set standards for attainment in the ensuing years.

First Row: Rae Jean Schieble, Marcia Roberts, Jean Whitney, Marilyn Shields, Mary Daugall, Flassie Bargmann, Lucy Amner, Mary Langan

Second Row: Diane Rathjen, Kay Pendleton, Jaan Heaslett, Darie Heller





Seated: Deon Cyril Richards, Dr. William T. Utter, John Radebough, Paul Schuch, Dean Francis Boyley, Mr. Alfred Johnson, Dove Fairless, Bob Elsoesser, Dr. Lionel Cracker, Dr. Forbes Wiley

Standing: Joe Neoth, Horace Hunt, Mr. Danner Mahood, Ross Margon, Tom Davis, George Raudebush, Ben Colloway, Arthur Davis, Jim Gordon, Jim Sutherin, Ralph Gilbert, Bob Phillips, Duane Potterson, Prof. Wolter Livingston, Mr. Harold Dunhom

## OMICRON DELTA KAPPA

Omicron Delta Kappa has as its purpose the informal discussion of campus problems and the direction of decisions proposed to the various campus groups. This honorary is open to men who display qualities of leadership, scholarship, and service. As a climax to the year's work, members of this honorary plan on Honors Day convocation. Officers for this year were: John Radebaugh, president; Prof. Danner Mahood, secretary-treasurer.

## BLUE KEY

To render service to the campus and to encourage leadership and scholarship are the purposes of Blue Key—junior men's honorary. Activities of this group include the sponsorship of Dad's Day, planning pep rallies, and conducting tours of the campus for visiting dignitaries and guests. Presiding over the group for this year was John Hudson.



First Row: Jim Gordon, Bill King, Dove Everhart, John Radebaugh, Luther Smith, Paul Schuch, Joe Neath, Chuck Johnson, Bob Elsoesser

Second Row: Arthur Davis, Dove Taylor, Jack Matthews, Dan McIntire, Bill Henderson, Horace Hunt, Dave Fairless, Walt Boker, Ross Margon, Al Robinson, Tom Davis, Bill Hendricks

Third Row: Bob Ehlert, Dan Geiger, Doug Geiger, Hugh Wittich, George Raudebush, Jerry Cowan, Duane Patterson, Don C. Watkins, Cal Prine, Sam Robinson, Dole Smith, Stu Watterson, Todd Fast

Dixie Campbell, Phyllis Early, Martha Janes, Jean McDannell, Marge Sweeney, Peggy Callier, Liz Fagg, Marian Peirce, Mary Scott, Carol Angus



## MORTAR BOARD

Membership in Mortar Board, national women's honorary society, is based on scholarship, leadership, and service to the school and the community. The society's aim is to be active and functioning in campus life. Officers for the year include: Dixie Campbell, president; Liz Fagg, vice president; Marian Peirce, secretary; Carol Angus, treasurer; Marge Sweeney, social chairman; Jean McDannell, historian.

## CROSSED KEYS

The purpose of Crossed Keys, national junior women's honorary, is to recognize and encourage leadership, character, and service in campus activities. Members of the group, which vary in number between ten and twenty, are tapped in the spring of their sophomore year. Heading the organization for this year were: Nancy Kniffin, president; Carol Gaadridge, secretary; and Jackie Henderson, treasurer.

First Row: Barbara Drew, Mary Ann Lummis, Lynn McCuskey, Carol Gaadridge, Lee Sharp

Second Row: Virginia Offeniser, Janice Thorpe, Ja Ann Jahnsan, Nancy Echals, Jacqueline Henderson, Virginia Vernan, Jane E. Scott, Lois Anderson, Peggy Weber





David McDonald, Helen Dugger, Prof. Richard Mohord, Dr. Arthur Lindsay, Lois Peterson, Lois Knoock, Deon Francis Bayley

## STUDENT-FACULTY COUNCIL

The purpose of the Student-Faculty Council is to work out differences which may arise between student and faculty legislation. This provides for a more smoothly running student government and enables both students and faculty to share in the problems confronting the campus.

## WOMEN'S COUNCIL

Women's Council is composed of the ten dormitory presidents and the head of the Women's Judiciary. Numerous changes were made in dormitory rules this year after many lengthy discussions and investigations. Women's Council planned Women's Day, which featured Mildred McAfee Horton as guest speaker. Other activities included the supervision of dormitory elections, room drawings, and the dining hall.



Seated: Nancy Baldwin, Wendy Burnip, Maude O'Brien, Peg Collier

Standing: Nan Cuddy, Libbie Steodman, Molly Jones, Lucille Long, Liz Fogg

## AUTO COURT

Due to the increased number of automobiles the Auto Court was activated. It is composed of one representative from each fraternity, two independent men, and the Dean of Men acting in an advisory capacity. The Auto Court has erected necessary signs and devices to aid in the furtherance of safety on the campus, and has acted as an enforcement body to guarantee the acknowledgment of present automobile regulations.

Seated: Don Duncan, Dick Carey, Gene Matter, Paul Goodrich, Bill Craig  
 Standing: Bill Thomas, Jack Bertsch, Dean Francis Bayley



## "D" ASSOCIATION

Membership in the "D" Association is based on the earning of a varsity letter in any intercollegiate sport at Denison. This athletic organization has as its purpose the fostering of athletic interests, and the upholding of college traditions. The number of members in the organization is usually about sixty. The officers this year were: Bob Phillips, president; Chuck Johnson, vice president; Bill Fleitz, secretary; and George Strickland, treasurer.

First Row: Dick Cherry, Dave Fairless, Bob Wright, Walt Baker, Bill Copeland, Bob Willis

Second Row: Jerry Cawan, John Watkins, Bruce Hance, Bill Craig, Bill Wehr, Bill Henderson, Ben Gregg

Third Row: Pete Weidemaier, Dick Cameron, Jack Lange, Dick Brown, Cal Prine, Pete Ullman, Dan C. Watkins, Jack Johnson, Bob Elsaesser, Chuck Johnson, Bill Patrick, Bob Harris, Jacques O'Hara, Jim Sutherland



## YWCA

YWCA has for its purpose the stimulation of Christian activities, the development of individual leadership, and the promotion of activities that are beneficial to both the school and the community. Some of the many jobs undertaken by the group this year were the trips to the Chillicothe Veteran's Hospital, leadership courses for freshmen girls, Heart Sister Week, and the recreational programs for children.

First Row: Kay Pendleton, Jay Blackadar, June Franklin, Virginia Vernon, Clara-Jean Hurlbert, Doree Ernst

Second Row: Marilyn Shields, Judy Leonard, Virginia Offenheiser, Martha Vitz, Natalie Hasbrook, Jo Hess

Standing: Mary Scott, Janice Thorpe, Jean Widawson





## PANHELLENIC COUNCIL

The purpose of Panhellenic Council is to maintain the high standing of sororities on this campus by helping to further interfraternity relations and the relations between the university and the sororities. The council is composed of two representatives from each of the seven sororities. It acts as the governing body of the sororities for rushing, pledging, and initiation.

Seated: Myra Glasser, Millie Richardson, Marian Peirce, Barbara Drew

Standing: Marge Dekker, Phyllis Early, Lois Anderson, Patricia Knoble, Cynthia Morris, Evelyn Case



## SAILING CLUB

The Denison Sailing Club, founded in the fall of 1946 by James Perkins, Kenneth Price, David Upham, Pete Davis, and Pat Knoble, has made great progress. The group is a charter member of the Midwest Collegiate Sailing Association, and has participated in every major college sailing event in the midwest. A Denison University Trophy is offered to the winner in the races at the University of Michigan each autumn.

Standing: Dave Mower, Blake Couse, Jim Burns, Lynn Cox, Dick Benson

Seated: Cy Dyer, Frank McKenzie, Marty Shorts, Tom Rees, John Elliott, Charles Decordova



## INTERFRATERNITY COUNCIL

The purpose of the Interfraternity Council is to promote cooperation and a pleasant relationship among the various fraternities as well as between the fraternities and the school. This governing body of fraternity activities was presided over by Howard Geissler. The council includes the president and one junior member of each social group.

Seated: Dale Smith, Howard Fast, Dean Bayley, Russ Silliman, George Lake, Howard Geissler

Standing: Don C. Watkins, Joe Irwin, Russ Huhn, Bradley Norpell, Bob Ehler, John Radebaugh, Dud Inwood, Scott Haines



## STUDENT UNION

The Student Union provides recreational facilities for students as well as planning additional entertainment throughout the year by sponsoring all-school dances. "Mom" Adoms was again on hand at all occasions to serve in her most efficient way as hostess in the Union.

Walt Baker, Betty Lou McCarthy, Dave Fairless, Barb King, Paul Hanson



## PI SIGMA ALPHA

Pi Sigma Alpha has as its purpose the promotion of interest in government affairs. The Denison chapter was installed in 1947 and since that time has assumed a prominent role in promoting campus wide attention to governmental policies and events.

Seated: Jody Hayes, Mary Lou Wood, Helen Kavan

Standing: Jack Bertsch, Mr. Charles Freeman, Pfeiffer Trowbridge



## D.C.E.P. CABINET

This cabinet comprises the heads from both Deni-Sunday and Deni-Service and is the coordinating body which has control of the overall actions of both groups. All phases of the Denison Christian Emphasis Program are correlated and duplications of actions have been eliminated by this new group.

Seated: Bill Conner, Nancy Lee Echals, Audrey Bard, Judy Reynolds, Mal Lummis, Barbara Drew, Horace Hunt

Standing: Carolyn Olney, Jean Jones, Luther Smith, Marilyn McCuskey, Ed Voss, Bill Bentsen, Bill Onderdonk





## PERSONNEL ADMINISTRATION CLUB

The Personnel Administration club assists those majoring in this field by discussing the opportunities and openings in this profession, as well as the problems which arise upon entering into the business world. The club further assists its members by inviting speakers to discuss problems of common interest.

First Row: Barbara King, Joanne Fay, Phyllis Early, Suzanne Habbe  
Second Row: Walt Baker, Jerry Cawan, Dan Fella-  
baum, Dann Daganhardt



## PSI CHI

Psi Chi, the national psychology honorary, was installed in June of 1946. The purpose of Psi Chi is "primarily to advance the science of psychology; and secondly to encourage, stimulate and maintain scholarship of the individual members in all academic fields, particularly in psychology." At the monthly meetings various branches of psychology are discussed—aided by films and guest speakers.

Seated: Jaan Bleitz, Nancy Kimball, Phyllis Rickey  
Standing: Barbara King, Jean Janes, Liz Fagg, Suzanne Habbe



## WOMEN'S JUDICIAL COUNCIL

The Women's Judicial Council operates as a branch of the Denison Campus Government Association with the Women's Council in discussing and enforcing regulations and problems confronting the women's dorms. This group, headed by Lois Peterson, consists of the vice presidents of the sororities and representatives from the independent group. They receive decisions made by the dormitory House Councils and act as a judicial body upon any major infraction of rules.

Marge Crangle, Louise Wetstein, Marge Sweeney, Lois Peterson, Eva Lou Manley, Suzanne Habbe, Nancy Gundlach



## MEN'S GLEE CLUB

Under the direction of Karl Eschman, The Denison University Men's Glee Club is composed of fifty voices and a touring group of forty voices. As has been the custom in the past, in addition to their regular concerts throughout the college year, they toured extensively during spring vacation. Also on their list of activities were radio broadcasts, recordings, and assisting with the May Day program and other musical activities on campus.

Tom Williams was student leader, Bill Connor was assistant leader, and George Lake was business manager. Doug Krieger acted as accompanist.

## THE DENISON BAND

Under the direction of Mr. Robert W. John, the Denison University Big Red Band gave many outstanding performances at football games. The baton twirling of the twins, Don and Doug Geiger, with their intricate demonstrations, again provided sparkling leadership at all appearances. The concert season was particularly successful with concerts being given at many of the surrounding communities.

Officers this year were: Dan McIntire, president; Effie Jones, business manager; and Tom Williams, student director.

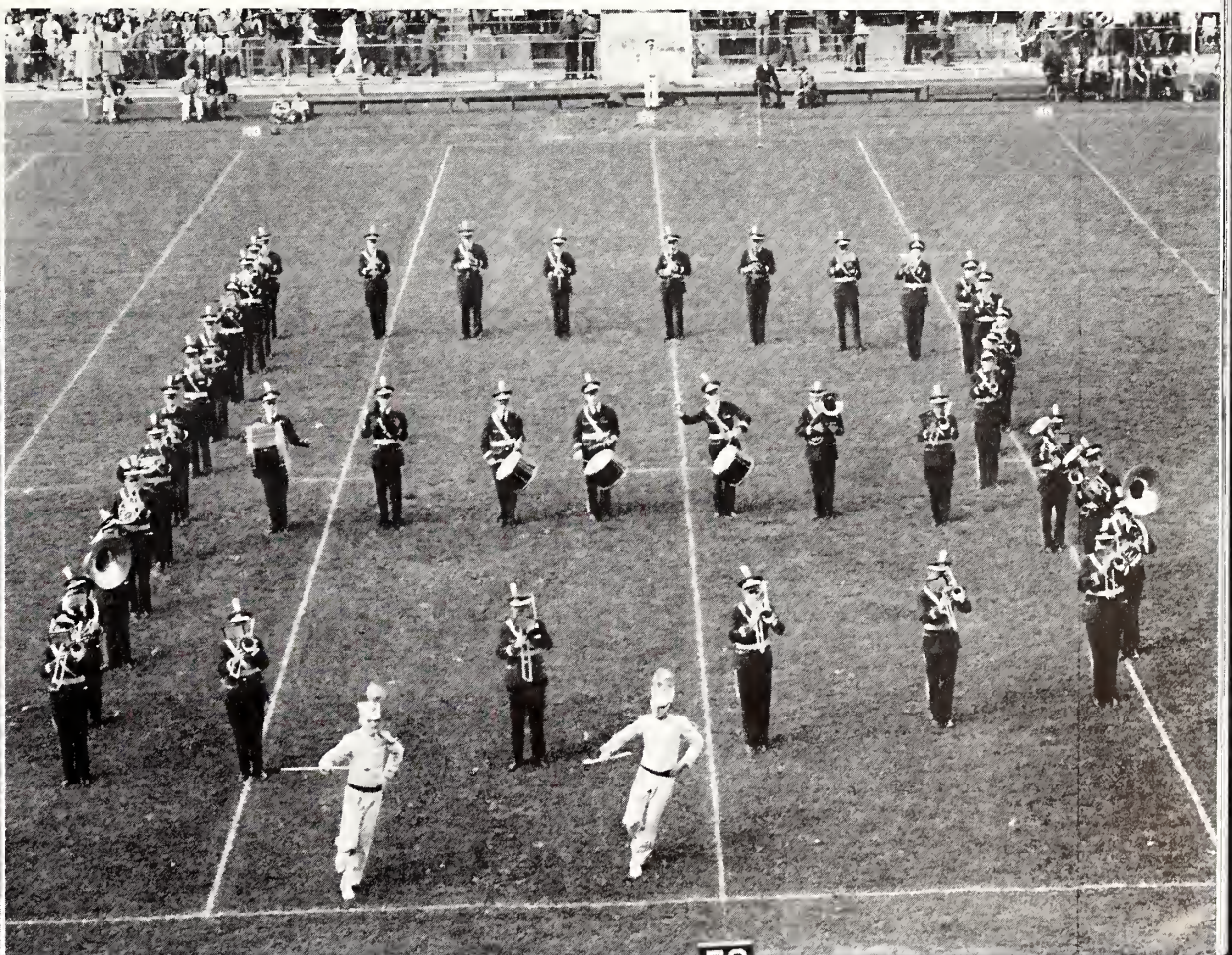



### HOME OF THE BRAVE

Robert Merriman, Robert Wright

## MASQUERS

Mosquers, the highest dramatic honorary one can win at Denison, usually comes to a junior or senior. Election is based on five hundred hours of outstanding work in all phases of the theatre. While there are usually a majority of Theatre Arts majors, for obvious reasons, there are always a few who have never been registered for a Theatre Arts course. Topping is in the late spring, at the final party, climaxing the year. Mosquers is purely an honorary organization and the membership is always very small, usually between eight and ten. About one-fourth of those elected to University Players make Mosquers before leaving Denison.

Officers this year include: Dick Weir, president; and Bill Utter, secretary.

### I REMEMBER MAMA

Jayne Grierson, Dixie Campbell, Frank Cover, Daris Heller, Tim Adams, William Utter, Kathie Whitacre



### TEN LITTLE INDIANS

Doris Bennett, Frank Cover, Don Wilde, Doris Heller, Joe Keaney, Jack Tamashunas

### GONDOLIERS

Principles: Jean Mather, Neal Van Rees, Virginia Vernon, Bob Thompson, Bob Berthald, Sylvia Straton, Dave Everhart, Phyllis Condit, Kay Pendleton, Dave Rounds



### OLIVER TWIST

Fred Bogaert, Barney Laeufer, Mally Hartshorn, Don Grail, Ladd Delkin



## UNIVERSITY PLAYERS

Members of University Players are elected by the student members after they have completed a minimum of one hundred hours work in the Studio or University Theatre, twenty-five of which have been in some backstage capacity, and for which they have received no academic credit. A student may be elected on technical work only but not on acting alone. Most of its social events are held in connection with Masquers.

Officers for the last year were: Dixie Campbell, president; Betty Summerhays, treasurer; Sylvia Straton, recording secretary; Joyce Grierson, membership secretary; and Martha Prater, program chairman.



## CAMPUS MAGAZINE

The "Compus" magazine staff edits material contributed by members of the student body, as well as articles written by its own staff. This publication includes a wide variety of material, ranging from humorous satire on college life to the more serious expression of student's thought. This year, under the able editorship of Sam Robinson, the "Compus" magazine offered to Denison students one of the best type magazines of its class. Many new features were added this year which attracted both students and faculty.

Bottom left: standing: Dave Fairless, Lois Altemeier, Edward Johnson, Betty Campbell, Jack Matthews

Seated: Edward Subler, Suzanne Habbe, Kathleen Kalbfleisch  
Bottom Right: Ralph Gilbert, Sam Robinson, Hugh Wittich



## DENISONIAN

The "Denisonian," a weekly campus newspaper, is responsible for promoting interest in campus activities as well as encouraging the typical Denison Spirit. The policy of the paper has been to factually report the news occurring on the campus, including the famous persons appearing throughout the year, an analysis of sporting events, columns giving student's opinion, and timely editorials. This policy has been carried out very well this year by editors Todd Fast and Ben Callaway. Assisting Todd were: Marilyn Smith, Associate Editor; Helen Kavan, Managing Editor; and Pete Davis, Business Manager.



Ben Callaway, Verna Beth Graham, Bruce McCullach, Bab Veh



Seated: Lianel Cracker, Dan Ide, Hugh Wittich  
Standing: Dave Carr, Patty Hyatt, Sally Riblett, Jane Wanders, Emily Eckelberry, Al Higley, Lucille Lang



Jayne Raper, Ed Subler, Dan Fellabaum, Cindy Small,  
Marian King

## ADYTUM

The '49 Adytum is the first in a future series of yearbooks which will cover the entire school year from registration to graduation. As the first there has necessarily been some trial and error in developing the production schedule, but these problems have been licked and we hope the future books will benefit from our experiences.

We of the staff have given you a little different type of book than many of the college publications. We have tried to portray a phase of Denison that we have grown to take for granted, but which, nevertheless, is as integrated a part of each of us as an eight o'clock class or a cup of coffee at the Union. We were proud to be able to record this part of Denison life by using it as the theme for the '49 Adytum. Our sincere appreciation goes to Dr. Brown without whose most generous help the complete story could never be told. Also to each and every one who has contributed so much of their time, we all extend our heartfelt thanks.

Mary Lou Wood, Ed Subler, Lois Altemeier, Marge Sweeney





## ADYTUM STAFF

Don McIntire ..... Editor-in-Chief  
 Morge Sweeney ..... Associate Editor  
 Dove Fairless ..... School Life Editor  
 Morion King ..... Ass't School Life Editor  
 Lois Altemeier, Joyce Roper. Sorority Editors  
 Dove Taylor, Dove Wolker. Fraternity Editors  
 Cindy Smoll, Sue Rondall ... Faculty Editors  
 Duck Guster, ..... Senior Editor  
 Foy Krousser ..... Senior Editor  
 Jim Smith ..... Project Editor  
 Mory Lou Wood ..... Orgonizations  
 Jone Corstensen ..... Orgonizations  
 Jerry Cowan ..... Sports Editor  
 Ed Subler ..... Ass't Sports Editor  
 Helen Thornhill ..... Women's Sports Editor  
 Libbie Ormond ..... Class Editor  
 Kothleen Kolbfleisch ..... Staff Secretary  
 Terry Thurn, Don Ide, Jim Gillinghom,  
 Louis Fry ..... Photography Staff  
 Stu Wotterson ..... Business Monoger  
 Jock Minneman ..... Advertising Monoger



Jack Minneman, Libbie Ormand, Stu Wattersan

Dave Taylor, Kathleen Kalbfleisch, Dan McIntire, Jerry Cawan, Eloise Hill, Dave Fairless, Fay Krausser





## DELTA OMICRON

Membership is based on vocal or instrumental attainment, participation in same campus music, and on the program at their annual tea or a student recital before initiation. The national music fraternity taps its members at the end of their sophomore year, and now has twenty-four members.

Activities include ushering at the Granville Festival Association concerts, at the aperetta, and the holding of a tea for the music students. President this year was Sue Sahli.

First Row: Carol Goodridge, Yolonda Roncone, Jeon Jones, Sue Sahli, Donno Sue Boker  
 Second Row: Morgery Mickley, Connie Olney, Lucy Amner, Merylen Miller, Phyllis Condit  
 Third Row: Jo Koons, Marjorie Boiley, Jeon Cassidy, Virginia Vernon

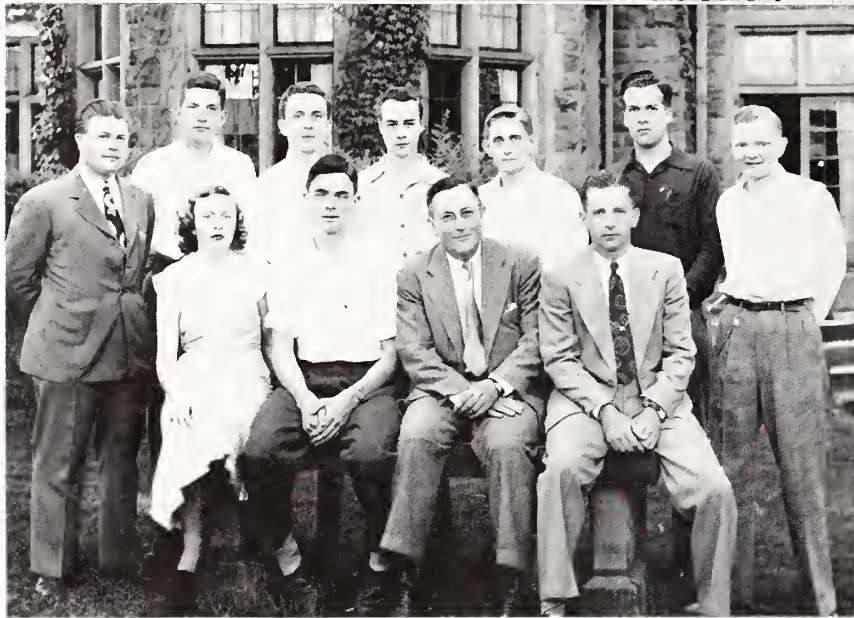

## TAU KAPPA ALPHA

Tau Kappa Alpha, national forensic honorary, promotes and recognizes speaking activities on the campus. The members represented Denison in speaking throughout Ohio and surrounding states. Membership is usually about ten, and tapping is held twice a year. Officers for the year were: Jack Bertsch, president; Paul Schuch, secretary-treasurer.

First Row: Jonice Thorpe, Jim Gordon, Dr. Lionel Crocker, Kenneth Smith  
 Second Row: Mr. Robert Robbins, Lionel Crocker, Bill Heoter, Jock Bertsch, Luther Smith, Roscoe Stuber, Paul Schuch



## CAMERA CLUB

The Denison Camera Club was organized for students who are interested in the technique of photography. Several lectures were brought to the club to illustrate some of the technical processes, and a club salon competition was held. Developing and printing facilities have been installed in the basement of the Observatory. Officers for the year were: Phyllis Rickey, president; Rosemary Nisbet, secretary; Thomas Rees, treasurer.

First Row: Rosemary Nisbet, Tom Rees, Don Ide, Phyllis Rickey, Bob Thompson, Ann Moyers, Bob Stewart  
 Second Row: Louis Fry, Terry Thurn, Joe McGlone, Fred DuBois, Blake Couse, Bill Roach

## PI DELTA EPSILON

The purpose of Pi Delta Epsilon, national journalistic honorary, is to promote good journalistic endeavors among the Denison publications. Membership is awarded to students on the basis of work well done in some major position on any of the three publications. Officers for this year were: Bob Elsaesser, president; Bill Albershardt, vice-president; Marge Sweeney, secretary; Al Robinson, treasurer; and Helen Dugger, social chairman.

First Row: Lois Altemeier, Morge Nevin, Verno Beth Grohom, Lois Knoock, Suzonne Hobbe, Marilyn Smith  
 Second Row: Joe Geroce, Bill Albershardt, Jackie Henderson, Marjorie Sweeney, Helen Dugger, Helen Kovon, Dove Foirless  
 Third Row: Don McIntire, Terry Thurn, Joe Coulter, Dove Taylor, Rolph Gilbert, Jim Smith



## PHI MU ALPHA

Nu Chapter of Phi Mu Alpha Sinfonia, the men's national music honorary, was chartered in 1912. This past year the chapter sponsored the interfraternity pledge song contest, the quartet contest, and the interfraternity song contest which is held on Mother's Day Weekend. Requirements for membership include participation in at least two musical activities on campus, and a sincere interest in music.

First Row: Dove Everhort, Don Geiger, Doug Geiger, Dick Snood  
 Second Row: Mr. Hermon Lorson, James Toy, Gene Motter, Dove Loy, George Loke, Don McIntire



## FRENCH CLUB

The goal of the French Club once again this year has been to encourage and provide an opportunity for its members to speak French in ordinary situations. Self-expression has been encouraged—even by those whose vocabulary is limited.

Officers this year include: Frank Roberts, president; Bev Tyler, treasurer; and Bobby Blunk, secretary.

Front: Wendy Burnip, Nancy Baldwin, Fron Guthridge, Dorie Heller, Borboro Howes, Miss Mory Selby, Bobby Blunk  
 Rear: Cindy Smoll, Dr. Wolter Secor, William Trezise, Shep Wright





## CADUCEAN SOCIETY

The Caducean Society was formed in the summer of 1948 for the purpose of bringing those students together who plan to go into the medical profession. Requirements for admission include certain scholastic requirements and definite plans to enter medical school. Meetings were held with guest speakers from many of the medical schools and prominent doctors from the surrounding area. Officers for the year were: Carl Brandfass, president; Emil Massa, vice-president; and Dave Walker, secretary.

First Row: Dick Guster, Dick Sawyer, Bill Johnson, Clara-Jean Hurlbert  
 Second Row: Dr. A. W. Lindsey, Leland Brown, Lloyd Owens, Jacques O'Hara, Roscoe Stuber, Don McIntire, Dave Sutherland, Dove Walker, Phil Andrews



## CHEMICAL SOCIETY

The Denison Chemical Society is the oldest departmental honorary on campus. Membership is based on interest and scholarship. The activities for the year included chemical discussions, lectures, movies, and field trips. Officers for the year were: Iris Tafel, president; Roscoe Stuber, vice-president; Mary Morris, secretary-treasurer.

First Row: Danna Sue Baker, Grace Smith, Helen Miesse, Eileen Chu, Dorothy Comp, Lucille Louren, Carolyn Hoyt, Eugenio Weinrich  
 Second Row: Mary Morris, Jean Whitney, Lou Weinstein, Iris Tafel, Jewelie Babbage, Phyl Rickey, Rosemary Nisbet, Bill Cox  
 Third Row: Dr. W. Alfred Everhart, Mr. Daniels, Dick Buchanan, William Branthoover, Phil Horton, David Chu, Dick Sawyer, Bob Holmon, Jock Frane, Dave Sutherland  
 Fourth Row: Scott Hoynes, Lorry Nisbet, Chuck Johnson, Jim Gillingham, Rollo Cachron, Vic Feldmiller, Roscoe Stuber, Bill Dozer, Harald Stane, Mr. Cecil Fetters



## SPEAKER'S BUREAU

The purpose of the Denison Speaker's Bureau is to furnish a group of skilled speakers for organizations requiring or wishing student addresses. This group has many topics which its members are qualified to speak on, and it is rendering a most helpful service to the surrounding communities.

First Row: Joyce Milham, Marilyn Cruikshank, Janice Thorpe, Paul Schuch, Dr. Lionel Cracker, Jim Richards  
 Second Row: Bill Heater, Charles Lundquist, John Cornell, Jim Driver, Don Dannecker, Clore Saber, Dove Cheney, Tam Davis

Morsholl Holl, Joy Blackodor, Peg Titus, Bev Ingle, Lucy Amner, Jeon LaRue, George Loke, Gordon Nethercut, Don Donnecker



## DEPUTATIONS

This year Deputations, as a part of the Deni-Service program, went to various towns and planned, organized, and presented religious programs in the local churches. They took charge of the church and Sunday School classes and led the young people in recreational programs. In the future plans are underway to conduct these services over a wide area of the surrounding communities.

## FRANCO-CALLIOPEAN

Franca-Calliopean meets twice a month to discuss various phases of literature. Each member is responsible for leading one discussion during the year on any subject of his choosing. Members are elected into the group by expression of interest and ability in the literary field. The group was headed this year by Clarence Stalz.

First Row: Kay Pendleton, Judy Reynolds, Janice Thorpe, Barbara deLackner  
 Second Row: Marjorie Little, Merylen Miller, Jody Messerly, Lucille Long, Nancy Lee Echols, Mary Ann Lummis  
 Third Row: Bob Lawrence, John Word





# F R A T E R N I T I E S . . . . .



..... To Make the Ideal of "Fraternity" a Living Experience.

Within their walls in the spirit of brotherhood men live and play together. For expression of the ideal outside the walls, each social group has its special project: crippled children, Braille Club, underprivileged boys, girls' club, needy settlement, veterans' hospital, old folks' home.



## CHI OMEGA

Chi Omega was founded on April 5, 1895, at the University of Arkansas by Ina May Bawles Martan, Allie Simans Carey, Jean Vincentheller Dengler, Jabelle Holcambe, and Dr. Charles Richardsan. Dr. Richardsan, a Kappa Sig, designed the ritual and constitution and for that reason Chi Omega has been the sister fraternity of Kappa Sigma.

Theta Gamma Alpha, a local women's group at Denison, petitioned Chi Omega in 1928. In the fall of that year it became the Delta Gamma chapter of Chi Omega, the first national sorority to be established at Denison. The present house, overlooking Sorority Circle, was built in 1939. The active chapter now numbers 61 with over 300 alumni.

Chi Omega's social service program includes five projects, four of them on a national basis and one of them local. The first of the national projects is the Greek Theater given to the University of Arkansas in 1930 by Chi Omega to commemorate its founding there.

The National Service Fund Studies consists of five books relating to same type of social service work. This fund is set up to finance research work in this field. A National Achievement Award is also supported by Chi Omega and is given annually

President ..... Margaret Decker  
 Vice President ..... Marjorie Lane  
 Secretary ..... Mary Morris  
 Treasurer ..... Sue Ann McNutt

First Row: Helen Kovon, Jonet Lodge, Nancy Goodwin, Ellen Logon, Borboro Gibson, Dophne Poul, Morge Hill, Sue Ann McNutt

Second Row: Jonet Brohom, Borboro Barton, Jean Gillies, Morgery Mickley, Doris Bittinger, Carol Pinney, Soro Ackerman, Millicent Richardson, Carol Price, Morilyn Cruickshank, Corolynn DuCro

Third Row: Non Cuddy, Ann Louise Houssmon, Morilyn Shields, Joon Cummins, Lucille Louren, Jean Whitney, Corolyn Eggers, Mory Woodward, Constance Bronstetter, Nancy Humphries

Fourth Row: Mollybelle Deol, Ellen Hoider, Dorothy Pringle, Mortho Netherland, Lucille Long, Helen Brown, Miriom Crippin, Potricio Tubough, Dorothy Brown, Ursulo Kroeger, Carol Thorpe



to one woman who has proved herself outstanding in her particular field of work. Among those who have received the award are Catherine Cornell, Madom Chiong Kai-shek, and Lody Reading.

The fourth national project is sponsored in each college having a Chi Omega chapter. In keeping with the national program of social work, the Chi Omega Sociology Award is presented annually to the senior woman who has done the most outstanding work in the Department of Sociology.

Each chapter also has some program of social work in its community. The Delta Gamma chapter of Chi Omega, in conjunction with the Kappa Sigs

and the Alpha Phi, has the Newborn Children's Home as its project. This program includes visiting the home every Friday evening and entertaining the children with group singing, games, and stories. Several annual parties are held with appropriate entertainment, among these being the popular Christmas and Easter parties.

The social service project has been carried out on campus in such activities as the YWCA, with Morilyn Cruikshank as head of the Negro Commission and Lynn Shields heading the Nursery Commission. The chapter has also sponsored the bringing of an exchange student to the campus and helped finance the March of Dollars Campaign.





## KAPPA ALPHA THETA

Kappa Alpha Theta, the first women's Greek letter fraternity, was established at De Pauw University in Greencastle, Indiana, on January 27, 1870. Chi Psi Delta, a local sorority founded at Gilpatrick House on our campus in 1900, became the Beta Tau chapter of Kappa Alpha Theta in June, 1929.

The present Theta house was built in 1809 and was the first private residence in Granville. Chi Psi purchased the historic house in 1905. Replicas of the house are in the Smithsonian Institute and in Paris.

The national organization of Kappa Alpha Theta sponsors two service projects: the Merchant Marine Library and the Institute of Logopedics in Wichita, Kansas, for the study and correction of speech defects. The Institute works with all types of speech defects—stutterers, spastics, and those with cleft palates, as well as the hard of hearing and the deaf.

The Institute's program is three-fold: the re-training and rehabilitating of the speech handicapped, the training of teachers in logopedics, and the conducting of research into the causes of speech defects and the development of new and improved techniques for their prevention and correction. An expansion program is planned which contemplates the construction of a huge center capable of administering to all the needs of over 600 speech-handicapped persons at one time. It

President ..... Jean McDonnell  
 Vice President ..... Lou Wetstein  
 Secretary ..... Barbara Christian  
 Treasurer ..... Jane E. Scott

First Row: Emily Eckelberry, Susie Simons, Mary Ruth Weigel, Susie McDonnell, Shirley Thomas, Morty Shorts, Donno Foote, Carol Honser, Teeto Henderson, Lynn Olwin, Bobby Loveless, Sue Eichelberger, Nancy Roudebush

Second Row: Pot Collier, Peggy Zimmermon, Nancy Byers, Jeon McDonnell, Morgoret McBride, Borbora Christian, Jone Pratt, Mrs. Overhuls, Marilyn Pinger, Joyce Grierson, Lou Wetstein, Bobby Shorts, Jone Bortholomew, Peggy Pole, Jeon Lockhart

Third Row: Molly Jones, Jone Scott, Anne Trocy, Phyllis Condit, Peg Hossett, Doran Ritter, Borb Nagel, Flora Lee Jenkins, Virginio Offenhiser, Ann Boyer, Cindy Small, Peg Weber, Marjorie Wilcox, Charlene Colhoun, Solly Riblett, Carolyn Upstill

Fourth Row: Beverly Ingle, Carol Bailey, Ketty Kier, Borb Greenfield, Shirley Osborn, Mortho Shorney, Phoebe Hunt, Betty Miller, Jean Forsythe, Morty Roberts, Marilyn Yoder, Borb Lowson, Winifred Webb, Solly Brown, Ann Leonard, Poula Field, Lucy Covington, Ann Wotzke

is to this program of expansion that Theta chapters throughout the country are now giving their support.

The Denison Theta chapter has adopted the Hartzler School in Newark as its local service project. Every Wednesday afternoon four or five Thetas share in instructing a class of ten fourteen-year-old girls at Hartzler in work and recreation. This year instruction in knitting and sewing was given and the plans for next year include instruction in cooking.

In 1947, Beta Tau Thetas adopted Herman Akkerman, a little Dutch boy, through the Foster Parent's Plan for War Children. The girls corre-

spond with the child each month and plan to continue this activity next year.

In addition to the national and local service projects many Thetas have been active on the social service committees on Denison's campus. Several girls served on the Committee of 100, and many were active in YMCA, and nineteen Thetas helped plan the activities of DCEP.

The social activities of Kappa Alpha Theta this year included the usual banquets at Homecoming and on Mother's and Father's Day as well as an open house for the Delta Upsilon and one for the Denison football team.





## DELTA DELTA DELTA

Delta Chi chapter of Delta Delta Delta was installed at Denison University October 15, 1929, but its predecessor, Sigma Delta Phi, had been on the campus since 1905. When the local sorority was founded, it was the third such group at Denison. Late in 1928 the local group applied for a charter from the national headquarters of Delta Delta Delta, and were granted this charter in October of the following year. Tri Delta was the second national sorority to be established on our campus.

Sigma Delta Phi, in 1927, bought the property on the corner of College Avenue and Mulberry Street, just on the edge of Sorority Circle, where the present Tri Delt house stands. Part of the house is a remodeled section of an older structure which was built in 1836; the long gold key in the door is a part of the early home.

The national service project of Delta Delta Delta is a scholarship fund established in 1942. Its original purpose was to give financial aid to women students specializing in fields helpful to the war effort and to reconstruction. Since the war the project has been continued without requirements as to fields of study.

President ..... Ann McLean  
 Vice President ..... Pat Washburn  
 Secretary ..... Helen Dugger  
 Treasurer ..... Virginia Sinclair

First Row: Katherine Mahood, Sue Faust, Phyllis Stevens, Barbara Humphrey, Darathy Markert, Marilyn Stone, Beverly Brawn, Nancy Stalker, Joyce Gaadwin

Second Row: Marilyn Wicks, Dixie Campbell, Nancy Ball, Jaan Bleitz, Ann McLean, Elizabeth Fagg, Virginia Sinclair, Marilyn Miller, Mary Sanders, Ardith McBride, Betty Ja McGuire, Sally Sutherland, Jean Cassidy

Third Row: Alice Utrecht, Patricia Sharp, Jean Feight, Carol Jones, Margaret Leighton, Pat Walfe, Cannie Hutchings, Marilyn Crasby, Libby Ormond, Barbara King, Virginia Vernan, Frances Guthridge, Helen Davis, Lois Anderson, Judy Leonard, Jane Carstensen, Joan Armbrecht, Jane Siegel

Fourth Row: Donna Sue Baker, Barbara Blunk, Cathy Jeffers, Barbara Russell, Jane Manson, Marian King, Betty Knapp, Jaan Williams, Austa Roe, Suzie Emery, Joanne Davis, Carolyn Hardwick, Jaan Schwebel, Diana Basinger, Fay Krausser

The scholarships provided by the fund are open to all women students, regardless of affiliation, on campuses where Tri Delta has chapters.

In the first four years of its existence, approximately \$45,000 was made available through contributions from members, collegiate chapters, and alliances. These awards have enabled almost 350 women to complete or further their educations. At the present time, Tri Delta is helping one Denison girl complete her college training.

In addition, Delta Delta Delta has a special fund of contributions from chapters and individual members totaling over \$8,000 which is designated for use in awarding scholarships for women in Chinese universities.

Delta Chi, the Denison chapter, aids the national scholarship program and has also adopted its own service project, the Licking County Home for the Aged. Regular trips are made to the home to entertain and help the old people. Plans have been made to extend the present program in the coming years through the introduction of handi-crafts and other activities.

This year the Tri Delts have been busy with the traditional Homecoming celebration and the entertainment and banquets for Father's and Mother's Day. A successful rummage sale in Newark was also sponsored by the group and part of the proceeds of the sale were contributed to help the future Denison foreign students.





## KAPPA KAPPA GAMMA

In the early fall of 1898, six girls formed a secret local sorority, Kappa Phi, which was later to become Kappa Kappa Gamma. Three years later its board of trustees gave formal recognition to the sorority. However, for twenty-six years the trustees were not willing to permit national affiliations. As soon as they could obtain permission, the Kappa Phis petitioned to Kappa headquarters, and thus in December, 1929, Kappa Phi became Gamma Omega of Kappa Kappa Gamma.

Gamma Omega's chapter activities include a social service project concerning the Children's Home in Newark. Each girl in the chapter is assigned a little brother or sister whom she takes out from time to time during the year. Almost anything pleases the children, but cowboy movies, picnics, and trips to Granville are especially popular. Sometimes the children are brought to football games, and at least once a year we have a party at the house for them. It's hard to tell which side has the most fun.

Because of the lack of time and convenient transportation

President ..... Phyllis Early  
 Vice President ..... Suzanne Habbe  
 Secretary ..... Margaret Wiseley  
 Treasurer ..... Rae Jean Schieble

First Row: Judy VanDeventer, Jane Lindsay, Carolyn Warfield, Nancy Ward, Suzanne Gasser, Jane Fraser, Suzanne Chase, Nancy Gemmill, Janet Davis, Jean Dungan, Jean Rowe, Peggy Oldfield, Jaan Pease, Peggy Schairer, Marilyn Smith

Second Row: Jaane Basinger, Jacqueline Henderson, Phyllis Campbell, Marilyn McCuskey, Helen MacDonald, Barbara Hawes, Martha Janes, Josephine Staats, Margaret Wiseley, Hape Hallberg, Ramona Drabisch, Marjorie Nevin, Caraline Olney, Phyllis Early, Janice Carr, Jean Rehnquist

Third Row: Elinar Malpass, Helen Wiggintan, Mally Hartshorn, Nancy Baldwin, Barbara Cailar, Nancy Kniffen, Laraine Olney, Daris Bennett, Betty Piggatt, Katherine Maessner, Shirley King, Jean Savage, Betsy Crasland, Eleanor Brandfass, Maribel Slaytan, Helen Harper

Fourth Row: Harriet Smith, Rae Jean Schieble, Jaan Widdawson, Danna Basler, Betty Campbell, Kathleen Kalbfleish, Mary Ann Scatt, Nancy Taylor, Pamela Hudson, Mary Erler, Barbara Baldwin, Janet Mathis, Shirley Thomas, Mary Watters

it is hard for each girl to see her brother or sister enough to really know him and help him with his problems. However, next year we are planning to make a special effort to see more of the children—thereby making the project really fill the need the children have for individual attention.

The big-little brother/sister relationship is by no means onesided. Certainly the Kappas have learned a lot from the children.

Kappa has tried to contribute to the campus

by encouraging its members to support campus activities and functions. It has particularly stressed interest and participation in DCGA. And by inviting faculty members to Friday afternoon coffee hours it has done what it could toward improving student-faculty relations.

The social activities this year of Kappa Kappa Gamma have included the festivities of Homecoming, Mother's, and Father's Day weekends, as well as big formals and many open houses.





## ALPHA PHI

The present Alpha Phi chapter had its beginnings in the local sorority Phi Phi Phi, organized in 1921. In 1930, the group became the Beta Kappa chapter of Alpha Phi, and in 1932 they completed the first house at Denison to be built especially for a sorority. In the fall of 1940 they moved from the house on College Street to their newly constructed home on Sorority Circle. It was designed in customary Alpha Phi style, even to its traditional balcony.

The Licking County Children's Home is the Alpha Phi's local service project. They, along with the Chi Omegas and Kappa Sigs, visit the Home every Friday night to entertain the children. There are about forty children and their ages range from seven to eleven. This year the plans were revised and, rather than just planned entertainment, the programs were arranged to include the children. They learned songs, new games, and handicrafts. They even presented a play of their own in response to the one by the students. The sorority has participated in this project since 1935 and plans to further this work in the coming years.

Alpha Phi's national service project was begun at the

President ..... Myra Glasser  
 Vice President ..... Marjorie Crangle  
 Secretary ..... Lois Altemeier  
 Treasurer ..... Pat Lucke

First Row: Harriet Reid, Sigrid Meisse, Peggy Crowley, Betty Janda, Frances Hardman, Ginger Wilson, Marilyn Wheeler, Carolyn Ericksen, Barbara King, Barbara Catesworth, Marilyn Byrd

Second Row: Delores Harrison, Ginger Graham, Lois Altemeier, Alma Jean Faulds, Myra Glasser, Mrs. Carpenter, Helen Meyer, Marge Crangle, Carol Goadridge, Ann Prabst, Marian Pascoe, Harriet Hawes, Jean Mather

Third Row: Ruth Ann Tranter, Betty Wright, Wendy Burnip, Elizabeth Allen, Marilyn Horn, Pally Faate, Marian Blackmore, Barbara Schuette, Nancy Lee Echols, Mary Ellen Fishbach, Miriam Cober, Mary Langan, Nancy Stinchfield, Marion Miller, Lee Sharp

Fourth Row: Margaret Metcalf, Ann Johnson, Frances Kreager, Molly Jackson, Shirley Jayne, Jean Rippl, Mary Ann Schenk, Peggy Parsons, Mary Lou Moore, Janet Reese, Ja Hunt, Joyce Aszman, June Harvey



time of World War I in the form of ambulance service. During the Second World War this project was continued. In the early war years, with consideration for their Canadian chapters, they equipped two Canadian ambulances which were sent to England. When the United States entered the war, they supplied two more ambulances and equipped several American ships for chaplain service.

These, however, were emergency efforts and the Alpha Phis thought that a continuous project might prove more satisfying. So, with this idea in mind, they laid plans at the Quebec Convention of 1944 for their permanent national project,

Cardiac Aid. Through this work they have been able to help children with heart conditions. It was the first organized assistance provided for their care and was thought so worthwhile that in 1948 the American Medical Association adapted their program. Cardiac Aid remains, however, the Alpha Phi national project and they contribute their funds and time towards its extension.

Alpha Phi social activities included again this year the Homecoming and Mother and Father's Day entertainment and the Pan-Hel dances. The traditional Old English Dinner was held in January at the Granville Inn and was followed by a dance at the Alpha Phi house.





## ALPHA OMICRON PI

Alpha Omicron Pi was founded at Barnard College of Columbia University in New York on January 2, 1897. From this original chapter grew an international sorority now consisting of forty-nine active chapters, including three in Canada, and a membership of more than 17,000.

The local sorority, Alpha Tau Delta, which was to become the Denison chapter of AOPi, was founded in 1926. Its thirteen founders held their first meetings in Beaver Hall, and in 1927 Alpha Tau Delta received a charter from the college, wore their pins, and purchased a house. On December 13, 1930, the local group became Alpha Tau of Alpha Omicron Pi.

The national organization of Alpha Omicron Pi supports two service projects—the contribution of funds to the American Friends Service Committee to feed the hungry children of Europe, and contributions to the Social Service Department which is working with the Frontier Nursing Service of Kentucky. This organization takes medical aid to remote mountain areas of Kentucky which are virtually isolated from the outside world and without transportation or communication. The department supplements the work of the doctors and nurses by providing

President ..... Phyllis Reck  
 Vice President ..... Nancy Gundlach  
 Secretary ..... Martha Virts  
 Treasurer ..... Nancy Kimball

First Row: Alice Amner, Ann Moyers, Joanne Neumeister, Ardie Burroughs, Jane Mueller, Marjorie Osborn, Marion Eschmeyer, Claire Warlow

Second Row: Nancy Kimball, Marian R. Peirce, Ruth Culbertson, Jeanne King, Kathryn Rourke, Nancy Gundlach, Marjorie Scovel, Marian J. Pierce, Martha Virts, Claire Spencer, Eugenie Tilton, Margaret Gillen

Third Row: Jane Keeler, Grace Smith, Dorothy Cooper, Jeanne Evans, Helen Miesse, Ruth Calvert, Jo Ann Johnson, Janet Rettig, Evelyn Case, Lois Dixey, Jean Geis, Jane Pystole

Fourth Row: Joan Tice, Ruth Burdick, Patricia Hunter, Patricia Hyatt, Mary Dougall, Janice Carter, Doris Heller, Norma Coe, Jewelle Babbage, Jane Wonders, Marian Case, Barbara Farrow, Doree Ernst, Norma Richmond

child care, lending money, providing the people with crutches, glasses, and counseling in family problems.

The local service program of the Alpha Omicron Pi's was begun this year and the group plans to continue the work and expand the project in the future. Unofficially called "The Golden Age Project," the plan concerns the older people in nearby Utica. The purpose of the work is to organize the older people into a club and thereby give them new interests with the hope that they will soon become

completely self-sufficient; the AOPi's will then go into another community and attempt to organize another group of older people. This particular type of philanthropic work has been done in many large cities, but the AOPi venture is one of the few attempts to introduce old age clubs into rural life.

The year's social activities for the Alpha Omicron Pi's — Homecoming, Pan-Hel dances, Mother's and Father's Days — were supplemented by an SAE serenade for three of the senior members and an open-house for the froternity following it.





## DELTA GAMMA

Delta Gamma, the third oldest fraternity for women, was founded in 1873, at the Lewis School, Oxford, Mississippi. The original pin was an "H" with the Greek letters on the crossbar, but in 1879 it was changed to the Anchor of today. With its 75th anniversary this past fall, the fraternity also celebrated the establishment of 75 chapters in the United States and Canada.

The Beta Zeta chapter at Denison University was the first one founded by colonization on this campus. The twenty charter members were pledged on May 13, 1938, at the Granville Inn. Thirteen months later their house on Sorority Circle was completed.

The national service project of Delta Gamma is aid to the blind. This work is done through recreation centers, clinics, personal aid, scholarships, teacher training, and by supporting national organizations such as the "Seeing Eye" Foundation. The fraternity is especially proud of a school for visually handicapped children in Los Angeles, California, which is one of only two institutions of its kind in the country. Young children are trained here to care for themselves and adjust to normal living. Beta Zeta chapter works with the blind people of Newark, Ohio, primarily through personal aid work; they write

President ..... Cynthia Morris  
 Vice President ..... Marge Sweeney  
 Secretary ..... Margery Hill  
 Treasurer ..... Suzanne Thieme

First Row: Barb Southard, Connie Ford, Vivian Meckes, Pat Optekar, Beverly Evans, Barbara Losch, Joan Johnson, Ellen Thomas, Edie Pusey, Chris Parker

Second Row: Jo Beltz, Diane Lux, Jean Willis, Suzanne Thieme, Jean Wellington, Mary Lou Wood, Marian O'Brien, Pat Mather, Mary Ann Lummis, Carroll Ott, Mary Maurer, Barbara Drew, Jackie Farry

Third Row: Phyllis Antle, Lyn Cox, Susie Olin, Lois Lineberry, Lois Kampmier, Margaret Titus, Lee Lanning, Joanne Heaslett, Marion Campbell, Shirley Leach, Eloise Hill, Joyce Raper, Jackie Crowell, Elaine Strick, Kay Pendleton

Fourth Row: Shirley Smith, Arden Hill, Jane Knisley, Carol Swisher, Bette Hicks, Kathie Whitacre, Lou Cramblett, Polly Grauer, Betsy Boorn, Sue Randall, Betty Kurtz

letters for them, help them shop, and read to them. In the spring, several of the students went over to one of the homes to houseclean. The chapter also gave a party for the Braille Club at which thirty people were entertained by singing and a social hour. In a panel discussion, Mr. William Joy spoke on how Delta Gammas, as individuals, could continue their work with the blind people after college. Mary Lou Wood and Jackie Crowell have headed the service project for this year. Every time the Beta Zeta chapter pays interest on its mortgage, it is contributing to the Delta Gamma Student Loan Fund. These sums are granted the upperclassmen at a maximum of \$400 so that these students may

finish their education. The loans are not restricted to Delta Gamma members.

The Denison chapter has contributed to college life by actively supporting the March of Dollars campaign, Homecoming, and the fund for foreign exchange students. They have "adopted" a French orphan, Dennis, sending him CARE packages and letters. While carrying on these activities, Delta Gamma has possessed the scholarship cup for the highest chapter average in its province.

The Pan-Hel dances, an open house for the D.U.'s, and the activities of the Homecoming and Mother and Father's Day weekends, were the main social activities of the Delta Gammas this year.





## SHEPARDSON CLUB

The Shepardson Club was founded at Denison University in 1920 to give to all unaffiliated girls who wish it, a social group.

The girls of Shepordson, in cooperation with the members of the Denison chapter of the American Commons Club, work with on interracial group of children in Nework. Directing recreational activities for these children each Mondoy, Wednesday, and Fridoy afternoon of the Africon Methodist Church in Nework makes up the lorgest port of the project, although the plons for each year include several special porties for the children.

The recreational activities this year included the Easter porty highlighted by on Easter Egg Hunt, several trips to the movies, ond a bus ride ond picnic near Granville.

President ..... Florence Borgmann  
 Vice President ..... Eva Lou Manley  
 Secretary ..... Phyllis Wyman  
 Treasurer ..... Dorothy Camp

First Row: Sylvia Rass, Jayce Milham, Jayce Pinkham  
 Second Row: Sandra Buchanan, Beatrice Ackley, Iris Tafel, Eva Lou Manley, Betty Baumbush, Virginia Brakaw  
 Third Row: Phyllis Wyman, Sharon Roe, Florence Borgmann, Myrtle Sawards, Effie Jones, Marlyse Cramer, Wanda Thomas, Mary Jane Hamblen, Diane Rathjen

President ..... Dan Farch  
 Vice President ..... Fritz Meyer  
 Secretary ..... Charlotte Alber  
 Assistant Secretary ... Mary Louise Harvey  
 Social Chairman ..... Shep Wright  
 Membership Chairman ..... Ed Jain

Seated: Joanne Fay, Dan Farch, Fred Meyer  
 Standing: Shep Wright, John Bryant, Merlin Bradley,  
 Ed Jain, Ben Kruger

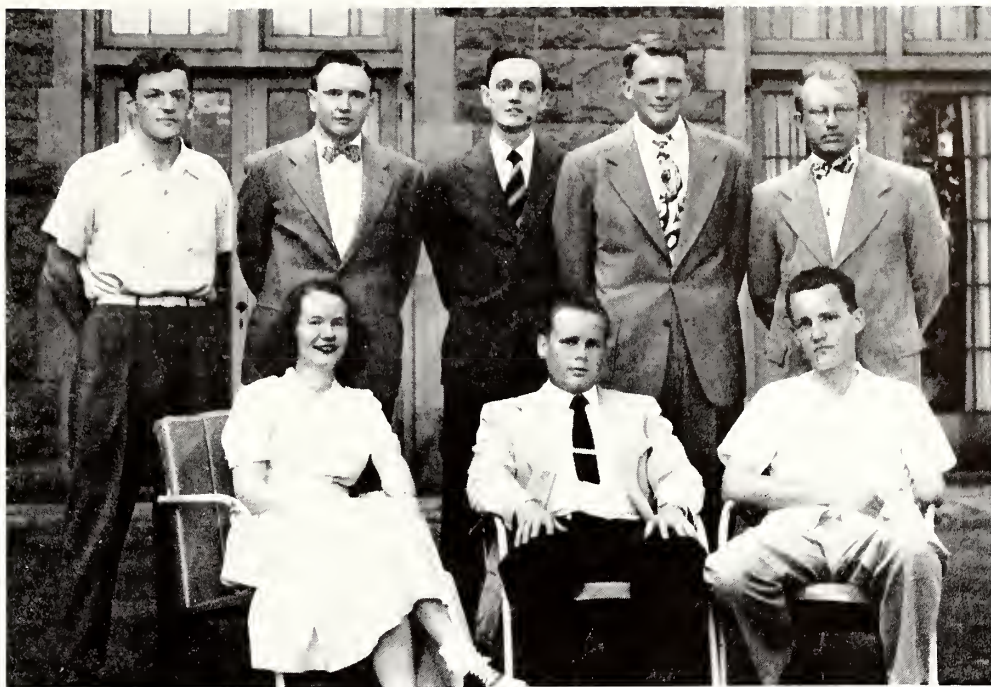

## THE INDEPENDENTS' ASSOCIATION

In its first fully active year at Denison, the Independents' Association made the activity rounds with dances, parties, and sports for its membership of over two hundred.

Fall, Christmas, and Spring formal dances were presented for the first time and several mixers, informal parties, and luncheons were held throughout the year. The Independents took a fully active part in men's intramural sports in the 1948-49 season with several enthusiastic teams being fielded in the major sports.

Denison delegates to the National Independent Students' Association convention at Urbana, Illinois, in April, secured membership for the chapter. The group thus hopes to benefit from the experience of similar associations on the principal campuses of the country.

Including all men and women students who are not members of campus fraternal groups, the Association has endeavored to make available activities and representation formerly offered in a limited manner, if at all. With seats on Senate, the Judicial councils, and Auto Court, the Association finds little difficulty in attempting to fairly represent its well-scattered membership.

Welcome support from the administration has encouraged the growth of the group's activity. Plans for the future are based on making more functions of an extra-curricular nature available to the unaffiliated student.

Senate representatives are: Joanne Fay, Ben Kruger, and John Bryant. The Independents' faculty advisor is Dr. Maylon Hepp.



## SIGMA CHI

Sigma Chi was founded in 1855 at Miami University, Oxford, Ohio, and shortly thereafter, Mu chapter was founded at Denison in 1868.

A year which has had everything is drawing to a close and it is with a proud heart that we of Sigma Chi look back over the accomplishments of the year. Football first took the spotlight and the Sigs were well represented on the Big Red by Bill Fleitz, Bruce Hance, Jerry Cowan, Don and John Watkins, Foggy Wright, Igor Tolbot, Jock Boyer, Jim Steckle, Al Dix, Dick Cherry, Jim Cook, and Duke McConnaughey. Wolt Baker and Dove Fairless were the managers of the team while Poul Hanson, better known as "Deodhead," was elected head cheerleader.

Basketball season came next in line and our representatives on the hardwood floor were Foggy Wright, Frank Honnans, Bill Fleitz, and Pete Ullman who is captain-elect for 1949-50. During the winter months Joe Keoney headed the Vitamin Bonk Drive and Tom Wood was chairman of the March of Dollors.

Baseball season found Pete Ullman, Dick Comeron, and

President ..... Donald Watkins  
 Vice President ..... John Starrett  
 Secretary ..... Joe Coulter  
 Treasurer ..... Dave Fairless

First Row: Don Berger, Jerry Price, Sam Schwartzkopf, Bob Loven, Tod Heyman, Roger McPherson, Rod Wishard, Bill Rogers, Dove Nilond, Jim Stiverson

Second Row: Jock Rosslund, John Gaston, Tom King, Dove Fairless, Don C. Watkins, John Starrett, George Paulson, Phil Andrews, Jim Morshall, Dick Hamilton, Jerry Stephens

Third Row: Lloyd Owens, Joe Coulter, Dick Comeron, Dave Salt, Wolt Baker, Charles Travis, Bruce Hance, Jerry Cowan, Charles Gleason, Bob Stocker, George Gernhardt, Dan McGinnis, Bill Hendricks, Bill Fleitz

Fourth Row: Tom Toth, Dave McConnaughey, Jack Boyer, Bob Wright, Vic Thomas, Pete Ullman, Jack Webb, Joe Keaney, Al Dix, Ralph Talbot, Dick Cherry, Bob Keaney



Frank Hannahs on the team. In other spring varsity sports we had Jerry Cowan, Jack Piper, and Bill Fleitz on the track team while Jack Webb played varsity tennis.

Continuing in the athletic field Sigma Chi had an intramural record which will be hard to beat for years to come. As a result of last year's intramurals we were given permanent possession of the traveling intramural trophy for winning it three times. The wearers of the blue and gold swept speedball (where they have been undefeated in 35 straight games), tennis, "A" League basketball, handball, swimming, ping-pong, softball, and were tied once in football to become co-holders of the trophy for that sport.

Many other honors have come to Sigs this past year: Jim Steckle was elected President of D.C.G.A., Bob Keaney is the new social chairman for the school, Dave Fairless was tapped for ODK, and there were seven Sigs tapped for membership in Blue Key.

Socially speaking the annual Sig Derby was a highlight of the year and was the event at which the new sweetheart, Suzie Simons, was crowned. In closing this year, we could not omit giving our heartfelt thanks to our chapter advisor, Sid Jenkins. Sid is completing his twenty-eighth year as chapter advisor and his influence is far too much to express with common words. All we of Mu can say is "Thanks, Sid."





## BETA THETA PI

Beta Theta Pi was founded on August 8, 1839, at Miami University, Oxford, Ohio. The general fraternity has an active membership of approximately 56,000 members. The chapter at Denison was founded as Eta Eta on December 23, 1868. The present chapter name of Alpha Eta was assumed in 1872.

Alpha Eta has taken an active part in campus life the past year as always. In connection with the Deni-Service program, we have continued and expanded our project of entertaining orphans from nearby Newark. They have been guests of this chapter for many events throughout the past year.

Among Alpha Eta's members are several squadmen of Denison's championship football squad of 1948. Among these

President ..... Dale Smith  
 Vice President ..... Ed Rupp  
 Secretary ..... George Roudebush  
 Treasurer ..... Al Robinson

First Row: Bill Deedrick, Jack Ahlers, Ross Morgon, Chuck Johnson, Ben Collaway, Al Robinson, George Roudebush

Second Row: Jack Johnson, Bob Marquardt, Bill Johnson, Jack McConnaughy, Lowell Johnson, John Elliott, Dove Temple, Don O. Watkins, Dean Seibel

Third Row: Jack Minneman, Tom Reading, Bruce MacNab, Bob Bosley, Jim Mason, Dick Willis, Jim Nice, Bob Sepessey, Tom Greene, Bob Willis, Gene Horyn, Stu Watterson, Taylor Roth

Fourth Row: Joe Neoth, George Strickland, Ed Stoft, Dick Price, Jack Sload, Tim Roudebush, George Weber, Steve Deedrick, John Bovington, Jim Edgerly, Jud Hoy, George Alexander, Warren Morse, Sam Robinson

Eddie Rupp, co-captain of the 1948 team, and Chuck Johnson, co-captain elect for 1949. In basketball, Pete Weidemaier and Dave Temple were on the hardwoods for a lot of action. In track Alpha Eta also was represented with Swaniger, Weidemaier, Roudebush, Davis, Craig, Lowell Johnson, Elliott, and Morse on the squad.

In the literary field we have Sam Robinson, editor of "Campus," Ben Callaway, editor of the

"Denisonian," and Gene Horyn, sports editor of the "Campus."

Among the social events which were foremost on Alpha Eta's calendar were the yearly Christmas Formal and the widely celebrated Military Ball.

1949 has been a good year for Alpha Eta, and under the leadership of Joe Neath, president for the next year, we are looking forward to another year equally as good.





## PHI GAMMA DELTA

Phi Gamma Delta was founded on April 28, 1848, at Jefferson College, now Washington and Jefferson, Cannonsburg, Pennsylvania. Since that day of founding, the fraternity has expanded to seventy-nine chapters, and has over 40,000 members. Plans to organize the fraternity at Denison were made in the old College cemetery behind Curtis Hall on a spring evening in 1884. The charter of the Lambda Deuteron Chapter was granted the next winter, February 28, 1885. Lambda Deuteron now has over 525 loyal alumni, and has an active chapter of eighty-two actives and eight pledges.

Many men have been active in athletics this year. Football season found Dirck Brown, Duane Patterson, and Bob

President ..... Bradley Norpell

Treasurer ..... Leland Gordon

First Row: Don Atwell, Bill King, Bob Lawrence, Jack Townsend, Bob Six, Jim Sutherin

Second Row: Bob Bridge, Dick Kull, Bob Fox, Bill Henderson, Rod Cochran, Buz Norpell, Pete Davis, Russ Warren, Hugh Wittich

Third Row: Dave Everhart, Dick Reid, Jack Baschen, Bill Patrick, Dirck Brown, George Patterson, Duane Patterson, Bob King, Jim Gordon, Dave Eaton, Dick Hudson

Fourth Row: Bill Utter, Ed Johnston, Dick Chase, John Sullivan, Bob Veh, Jack Matthews, Cy Dyer, Rich Regan, Jim Kornman

Fifth Row: Ed Weston, Rog Johnson, Carl Warren, Bruce Reid, Rog Nelson, Dan Chamberlin, Dave Sherman, Jerry Goddard, Glenn Walters

Shannon on the squad. Jim Sutherin, Bill Henderson, and Dick Kull were all on hand when basketball season opened. Bob Bridge and Bill Henderson were back again for the tennis squad, and Bill Patrick moved to the number one spot on the golf team. Lambda Deuteron again was strong in the intramural race.

Many honors have come to Phi Gamma Delta and her men this year. Jim Sutherin ended a very successful year as co-president of D.C.G.A.; Dave Everhart and Don and Doug Geiger were active in music groups; and Bill Utter was cast in many of the season's plays. In addition, several men were

tapped for membership to Blue Key and Omicron Delta Kappa. Earlier in the season another honor was given to the chapter when the Homecoming prize was won for the best decorated float in the Homecoming parade.

Among the social events of the year were the Fall Formal and the annual Christmas Formal which were widely attended by Fijis and their friends.

To the fifteen graduating seniors we wish the best of luck. Their loss will be felt, but we are looking forward to the coming year as another great year for Lambda Deuteron of Phi Gamma Delta.





## KAPPA SIGMA

Kappa Sigma was founded in 1869 at the University of Virginia. The Denison chapter of Gamma Xi was founded in 1910 and at present there are 114 national chapters.

Distinguishing themselves in varsity sports, and adding to the prestige of Gamma Xi and D.U., are the following participants in football, basketball, baseball, and track. The gridiron representatives are Bab Harris, John Petersen, Bob Robertsan, and Bill Winship while Dan Bren, Ladd Delkin, Tam Edwards, and Jim Karmmesser are freshmen standouts. On the basketball court Dick Elliott and Bob Robertsan saw regular action, while Bab Warst is a very capable manager. Zeke Ellis is Kappa Sigma's contribution to the freshman five. On the baseball diamond Pete Guernsey and Bob Robertsan are standout performers, while Zeke Ellis and Jim Karmmesser claim spots on the freshman club roster. Stellar performers on D.U.'s track team include Ralph Brown, Dick Elliott, Bob Halman, Jacques O'Hara,

President ..... Russell Silliman  
 Vice President ..... William Onderdonk  
 Secretary ..... Carl Seibel  
 Treasurer ..... Horace Hunt  
 First Row: Jack Ubersox, George Bergquist, Dick Ellis, Jim Karmmesser, Tom Edwards, Ladd Delkin, Don Bren, Rager O. Johnson, Lomor Johnson, Dick Bonesteel, Fred Bogoert  
 Second Row: Irvin Harlamert, Jerry Moore, Ferd Boch, Dove Rounds, Eugene Ashbrook, George Gleiss, Lyndall Hagemeyer, Phil Horton  
 Third Row: Sid Ritchie, Dave Hunt, Reading Rentz, Kendall Reynolds, Frank Cover, Jack Peterson, Jacques O'Hara, Bob Nicholas, Bill Dozer, Henry Dixon, Bill Onderdonk, Milton Bonto  
 Fourth Row: John Gass, Dave Carr, Dave Fishboch, Tom Horner, Luther Smith, Pfeiffer Trawbridge, Allan Lugg, Ralph Brown, Jim Grissam, Dick Spraat, Bruce Sivertsen, Bob Morris, Paul Goodridge  
 Fifth Row: Bob Bentley, Joe Lindsoy, Pete Guernsey, Chuck Lundquist, John Tingley, Bill Norman, Robert Williams, Jack Landis, Don Wilde, Daug Brooks, Bill Hamilton, Bill Winship, Bob Warst, Paul Hozlett

Bill Winship, Bob Worst, and Allan Lugg, manager, while freshmen thin-clads are Irv Harlamert and Jerry Moore.

In the realm of scholarship and scholastic honoraries, Ken Reynolds, a senior from Seattle, Washington, heads the list by virtue of his membership in Phi Beta Kappa. Other Kappa Sigs claiming due honors are Hahs Hunt, Frank Cover, Lu Smith, Jacques O'Hara with membership in Blue Key, the junior men's honorary; also, Lu Smith and Hahs Hunt were recently tapped for Omicron Delta Kap-

pa, the senior men's honorary.

Kappa Sigma is duly proud of its contributions to the Denison stage. Frank Cover and Don Wilde are veteran actors while Dave Rounds, Fred Bogaert, and Jack Ubersax have made a grand debut in their freshman year. John Blashill has directed "Denison Diary," a weekly radio show over Newark's WCLT.

The social season was filled with the seasonal dances—the Fall Formal, the Christmas Formal, and particularly highlighted by the annual Stardust Ball.





## PHI DELTA THETA

Phi Delta Theta was founded in 1848 at Miami University as a result of the "Snowball Rebellion." Ohio Iota chapter at Denison was granted a charter in 1916 and so became the fifth national fraternity on campus.

In athletics the Phi Delts were well represented in every intercollegiate sport. Co-captain Bill Wehr, all-american, accompanied by Bob Phillips, Dick Huff, Bill Hart, and Ken Meyers were all letter winners in football. The first four men in the batting order for the Big Red baseball team were all loyal Phis, captain Al Maeys, Frank Bergoch, Bob Cone, and Bill Hart. Ross Little was a varsity letter winner in basketball, and Bob Joslyn and Don Cope were members of the varsity track team. In intramurals we were again near the top by winning



President ..... John Radebaugh  
 Vice President ..... Bob Phillips  
 Secretary ..... William Lord  
 Treasurer ..... George Dawson

First Row: Jim Truesdell, Bill Armstrong, Ray Omundson, Bill Austin, Walter Sorg, Don Brown, Tom Hamilton, Roger Farley, Don Carey, Louis Fry, Bill Weaver, Bill Rownd

Second Row: Bill Roe, Bob Byrnes, Dave Prior, Ben Daniels, Warren Williams, Ken Price, Bill Wehr, Jim McKinney, Jahn Radebaugh, Jim Smith, John Whipple, Ed King, George Dawson, Dick Fry

Third Row: Bob Bell, Bernie Huss, Neal Van Rees, Don Cope, Bill Lord, Ted Mandeville, Bill Shirk, Bob Long, Dick Guster, Dave Walker, Dick Carey, Bob Cone, Ray Dinsmore, Dick Benson

Fourth Row: Dan Rhodes, Daug Krieger, Joe Buder, Laird McGregor, Don Fellabaum, Doug Naramore, Warren Henderson, Don Ferguson, Bob Joslyn, Dave Taylor, Dick Ransom, Jim Newkirk, Frank Bergoch, Dan McIntire



the golf and "B" basketball championships and placing second in football.

On the rolls of the honor societies are found the names of many more Phi Deltas. ODK men were John Radebaugh, Bob Elsaesser, Bob Phillips, and Dan McIntire. All of these men were also members of Blue Key: Dave Taylor was also recently tapped for this Junior men's honorary. Pi Delta Epsilon claimed four men: Elsaesser, McIntire, Smith, and Taylor. Pi Sigma Alpha found Jim Smith and John Radebaugh as new members. Doug Krieger, Tom Williams, and Joe Buder are members of Phi Mu Alpha, and Bob Elsaesser certainly deserves a

word of praise for his job as co-vice-president of D.C.G.A.

Socially the group can look back on many worthwhile and enjoyable activities. The "Half-Formal" dance was the first of its kind on campus and proved to be very enjoyable to all attending. Other social events included the regular seasonal formal dances, an open house "punch-party" for the new initiates of the sororities, and evening dinners for each of the sororities.

With best wishes to our graduating seniors we can look forward to many more prosperous years at Denison. "Oh, a Jolly Crew of Phis are we . . ."





## LAMBDA CHI ALPHA

Forty years ago three Boston University law students made a bold venture and organized the Lambda Chi Alpha general fraternity. Little did this trio realize that their limited social group eventually would become North America's most extensive general fraternity. Its two score years have been packed full of continual expansion, development, and integration, and its 130 chapters and 14 colonies give Lambda Chi 144 active units to top the Greek world.

Gamma-Iota Zeta was chartered in 1919 as the 53rd chapter of Lambda Chi Alpha. For nine years before that date, the group had been known as the Sycamore Club, with its headquarters in the spacious Ranch house on West Broadway.

Eighteen seniors received their diplomas in June and left the chapter and the school. Many of them were extremely active in campus organizations. Dave McDonald was chairman of Men's Judicial Council and the Republican Mock Convention, president of Interfraternity Council and the fraternity, and a member of Omicron Delta Kappa. George Lake was active in music organizations and vice-president of Phi Mu Alpha, secretary of Blue Key and the I.F.C., and Lambda Chi



President ..... George Lake  
 Vice President ..... Dave Brown  
 Secretary ..... Dave Loy  
 Treasurer ..... Donald Clemm

First Row: James Howenstine, Reed Shultis, Robert Burriss, Robert Deon, Borrie Bedell, Rodney Brower, Thomas Whiteside, Donald Grail, John Trumbull, Harry Sharp

Second Row: Bob Mentzer, Tom Heckelman, Michael Rahal, Dick White, Robert McGookey, Don Clemm, Tom Denmon, George Lake, Ralph Russi, Robert Lormer, Gene Wollord, Dick Miller, George Townsend

Third Row: Wilbur Branthoover, Don Gove, Gordon Nethercut, Guy Porter, Dave Loy, Bruce Guthrie, Bob Ehler, Kent Hooker, Ralph Gilbert, John Angus, Blake Couse, Malcolm McNiven, Edward Subler

Fourth Row: Bill Joquith, Jim Cherry, Alexander Baxter, Walter Thurn, Earl Miller, Bob Stinchcomb, Doug McKee, Donn Dogonhardt, David Heiser, Ed Boggs, John Blunden, Tom Rees

prexy. Recently he was presented the Kussmaul award for outstanding service to Granville, thus matching John Ward's achievement of a year ago. "Zeke" had won the award as a junior for his work in Deni-Service and Granville community organizations, and he was vice-president of Blue Key. Bob McGookey, also a Blue Key wearer, has been president of Phi Mu Alpha and business manager of the Glee Club, as well as treasurer of his freshman and junior classes.

All is not lost, however, as the Lambda Chi returnees will be led by Ralph "Toke" Gilbert, editor of "Campus," chairman of May Day, and mem-

ber of Phi Delta Epsilon, Blue Key, and ODK. Dave Loy is chairman of the Board of Control of Music, past secretary of both Phi Mu Alpha and the fraternity, and senate representative. Bob Stinchcomb is chairman of Deni-Service, Gordon Nethercut of the Committee of 100, and Donn Daganhardt of Deputations.

The fraternity singing group and quartet of Loy, Lake, McGookey, and Dick White each placed second in their contests this spring, and Lambda Chi was represented on the varsity football, basketball, track, and baseball squads this school year.





## SIGMA ALPHA EPSILON

The Ohio Mu chapter of Sigma Alpha Epsilon was founded on the Denison campus in the fall of 1919, after operating as a local, Omega Pi Epsilon, for several years. At present the chapter is represented by fifty-two men and over four hundred alums.

Notable among its members for campus activities are Todd Fast, former editor of the "Denisonian" and present president of the chapter; Joe Gerace, a member of O.D.K. and Pi Delta Epsilon; Howard Geissler, president of the Interfraternity Council; and Jack Tamashunas, who is active in many of the dramatic productions of the school. The fraternity's outstanding scholars are straight-A students Larry Crocker, Chuck Shelton, and Dick Janson, who is a member of Phi Beta Kappa.

President ..... Howard Geissler  
 Vice President ..... Todd Fast  
 Secretary ..... Charles Shelton  
 Treasurer ..... Roscoe Stuber

First Row: Charles Rice, Neill Osgood, Don Shorp, John Wood, Norm Vincent, Colvin Meury, Tom Matthews, Rog Londrud, Bill Pflueger, George Geise

Second Row: Bob Smith, Howie Geissler, Vic Feldmiller, Norm Townsend, Rog Sloydon, Todd Fast, Joe Geroce, Lew Welch, Roscoe Stuber, Bill Bentsen, Fred Edwards

Third Row: Bruce Johnson, Bud Felger, Norm Moschner, Dick Allen, Chuck Shelton, Dick Stitt, Bob Howley, Dudley Inwood, Gene Kostecki, Bud Burnley, Ken Clorke

Fourth Row: Jock Hodges, Carl Detchon, Chuck Grey, Bob Lockhort, Jim Kridler, Stuart Browne, Frank Pendleton, Bob Kost, Bob Lister, George Bruggemon, Lee Cross

This year the fraternity's biggest social function started as a "women hater's week" but finished in a near riot between the male students of Denison and Kenyon while the coeds looked on. The Kenyon boys had misinterpreted a Sig Alph proclamation, and thinking that all the Denison men had forsaken their girls, they attempted to take matters into their own hands with an invasion by land and air. With the help of the other fraternities and the Sigma Chi

firehose, the S.A.E.'s repelled the Kenyon attack. The week ended and strained relations with the women were patched with a hotel party at the house.

Other social affairs of the fraternity included the Founder's Day banquet at the Granville Inn, the annual Sweetheart dinner, and numerous open houses. We wish our graduating seniors the best of luck as they go out to swell the ranks of over seventy-two thousand Sig Alphas all over the nation.

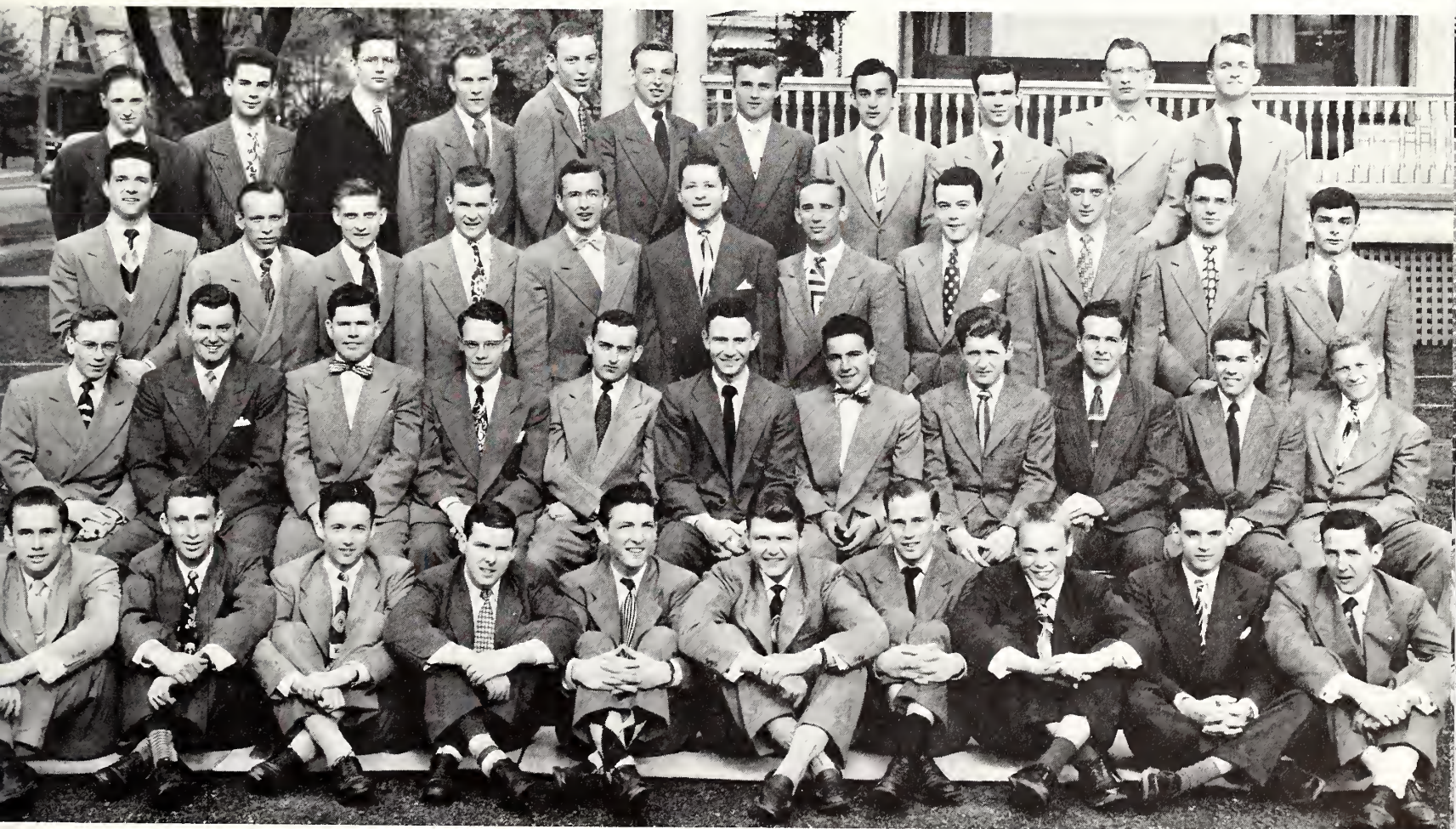

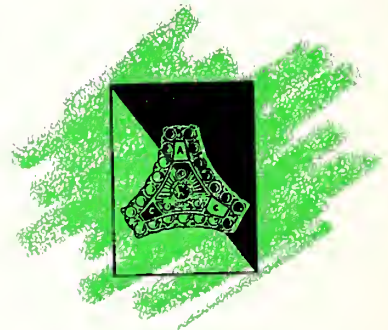

## AMERICAN COMMONS CLUB

Last February 19th, the Club celebrated the 32nd year of its founding. Over a hundred Club men, olums and brothers from other chapters, helped to make the onnuol "Fowl Bowl" another festive occosion. It was in 1917 that the Denison Commons Club was founded on our compus. Among the seventy-two chorter members were such noted Denisionions os Gordon Seagroves, the "Burma Surgeon", and George Cressey, notionolly known geologist and geogropher of Syracuse University. In April of 1921 o convention held ot Denison orgonized the American Association of Commons Clubs, of which Denison become the mother chapter. Five chopters compose the Association, including the newly-formed Club at Kent Stote University. The Denison chopter currently includes sixty men ond over eight-hundred olumni.

Among the Club's sociol progroms this post year were included the "Town House" otmosphere of the Foll Formol, the Christmos ond Pledge Formals, ond the troditionol Christmas Boyberry Service which is held each year the night before

President ..... Russell Huhn  
 Vice President ..... Ken L. Smith  
 Secretary ..... Ed Voss  
 Treasurer ..... Dick Snoad

First Row: Jock Woldron, Wolloce Mortin, Guido Ponteleoni, Ted Felton, Bob Johnson, John Cornell, Bill Mocolous, Norm Wright, Poul Chonley, Cloude Pullis, John Slode, Russ Loughlin

Second Row: Don Donnecker, Howord Ulsomer, Scott Hoynes, Gene Phoo, Jim Honssen, Lew Feesler, Mrs. E. L. Woldorf, Leo Stornelli, Rolond Todd, Leonard Longley, Russ Huhn, Dove Chu, Ken Smith

Third Row: Gene Holcomb, Bob Lechner, Bob Storr, Dick Snood, Joe Marks, Bill Cox, Dove Hort, Steve Fletcher, Bill Heoter, Lee Greene, Dick Frost, Ed Voss, Bill Rooch

Fourth Row: Ken Slodky, Jim Shelton, Joe Koye, John Clester, Scott Sorber, Bob Borhoover, Don Deer, Tom Cooperrider, Jim Reed, Lew Lefkowitz, Poul Schuch, Chuck Briefer, Steve North

Christmas vacation. In an informal atmosphere of candlelight and pine boughs, Dr. Wiley's meditation keyed the three hour service. The Club, in connection with its Deni-Service project, held several parties for the AME Negro children of Newark; the Easter party, including egg hunt, movies, and picnic supper was enjoyed by all.

With "Mom" Waldorf's helpful suggestions and masterful touch, many attractive improvements were brought about for the Club's lounge, and with the close of the year, the Club men began work on "Panteleoni's Patio", which will provide moonlight dancing for ADC's and their dates, come next fall.

A.C.C. men have contributed to many campus activities during the past year. Bill Heater was chairman of the Board of Control of Debate and Dramatics. The Denison Radio Forum was headed by new Club Prexy Don Dannecker, while Paul Schuch was president of the Student Speaker's Bureau. Cal Prine, Paul Schuch, Ed Voss and Bill Heater became members of Blue Key; Dick Snoad, Jim Toy, Don Deer, Bob Lechner, Chuck Briefer and Tom Cooperrider, Phi Mu Alpha. Paul Schuch became a member of O.D.K., while Ed Voss, Leo Stornelli, and Phil Converse were tapped for Phi Beta Kappa.





President ..... Edwin Hill  
 Vice President ..... Harold Widdowson  
 Secretary ..... Charles Rogers  
 Treasurer ..... Robert Crain  
 Rush Chairman ..... Robert Fleming

First Row: Don Ide, Tim Adams, Joe Seeley, Win Profio, Bill Osborn

Second Row: Don Hodgson, Bill Breed, Bill Clarke, Bob Fleming, Jack Lawson, Jack Humphreys, Chuck Rogers

## THE D.U. 34 COLONY

The parent chapter of Delta Upsilon was formed at Williams College on November 4, 1834, and was variously known as The Social Fraternity, The Equitable Fraternity, and Ouden Adelon or OA. In 1858 the Williams chapter, together with the other chapters subsequently formed, voted to adopt the present Delta Upsilon pin and the motto "Justice Our Foundation". From this beginning Delta Upsilon has grown to the present size of 65 chapters, 60 alumni chapters, and a total of 29,000 members.

The local chapter was organized as a colony of Delta Upsilon on January 18, 1949, and has the distinction of being the first chapter so organized by Delta Upsilon. The colony was formed at the invitation of Denison University in view of the need felt for another fraternity on the growing campus. In the organization of the colony, the Ohio State University chapter of Delta Upsilon and the Delta Upsilon alumni in the Columbus area played a most important part. On the Denison campus there was but one student already a member of Delta Upsilon. To him and to those students on the campus first associated with the colony, fell the task of organizing the group. Kenneth Telford is advisor to the colony.





## FRATERNITY PAN-HELLENIC SERENADE

My name is Sigma Chi Sir and I live across the Green;  
Our gang it is the jolliest that you have ever seen  
So fill it up and sing it out and shout it to the skies  
The Blue and Gold forever we are loyal Sigma Chis  
Who am I, Sir I'm a Sigma Chi  
I'm a Sigma Chi, Sir, and I will be 'till I die, Yi Yi  
We're up to snuff we never bluff we're game in any fuss  
No other gang in college dares to meet us in a muss  
So fill your lungs and sing it out and shout it to the skies:  
The Blue and Gold forever I'm a loyal Sigma Chi.  
Who am I, Sir, I'm a Beta, Beta yours and mine.  
When the shades of evening gather down around you,  
Take your old guitar and strum a tune or two;  
There's your Alma Mater Finest of the Fine  
There's for Beta, Beta your's and mine.  
Boom, boom, boom, boom, boom, boom, boom,  
Here's to the fierce Fijies  
Out on their wild soirees  
By the tom-tom beat in the tropical heat  
They're clubbing Freshmen into tender meat.  
Out in the pale moon-light they kill the neophite  
Makes a Phi Gam, true sport Phi Gam;  
His heart and soul just right  
Boom Fijis, Fijis, wild as we can be;  
Fijis, Fijis full of loyalty  
Our royal purple Cannablian Band roams in the silent fields of  
Kappa Sigma Queen of Friendship  
One deep toast to thee  
All thy sons in true devotion pledge our hearts to thee  
Marching o'er the starlit campus, hear the song we raise,  
And the crescent and star we will fling afar  
In eighteen hundred and forty-eight,  
Phi Delta Theta for aye,  
The year we Phis commemorate  
Phi Delta Theta for aye,  
Singing Phi Delta Theta, Phi Delta Theta,  
Phi Delta Theta, Phi Delta Theta for aye.  
We've found a place, boys, where hearts are true;  
Best of them all Boys, in old D.U.  
Our Lambda Chi, boys,  
Faithful is she  
Guard and protect her eternally.  
There comes a time in all our lives when we must needs feel glad;  
There comes a time in all our lives when we must needs feel sad;  
But now's the time when we feel glad;  
It's not the time when we feel sad  
A jolly time can e'er be had  
In Sigma Alpha Epsilon  
Graven deep on our hearts, shall be found unwav'ring true  
When from life we part.  
Our strong bond can ne'er be broken;  
It can never die.  
Far surpassing wealth unspoken sealed by Sigma's tie.  
Softly now at close of day, while the shades of evening fall  
Chant we praise of red and gray, loyal brothers, one and all.  
May the peace of eventide on each Commoner abide  
Peace which springs from friendship true  
Commons Club of old D.U.

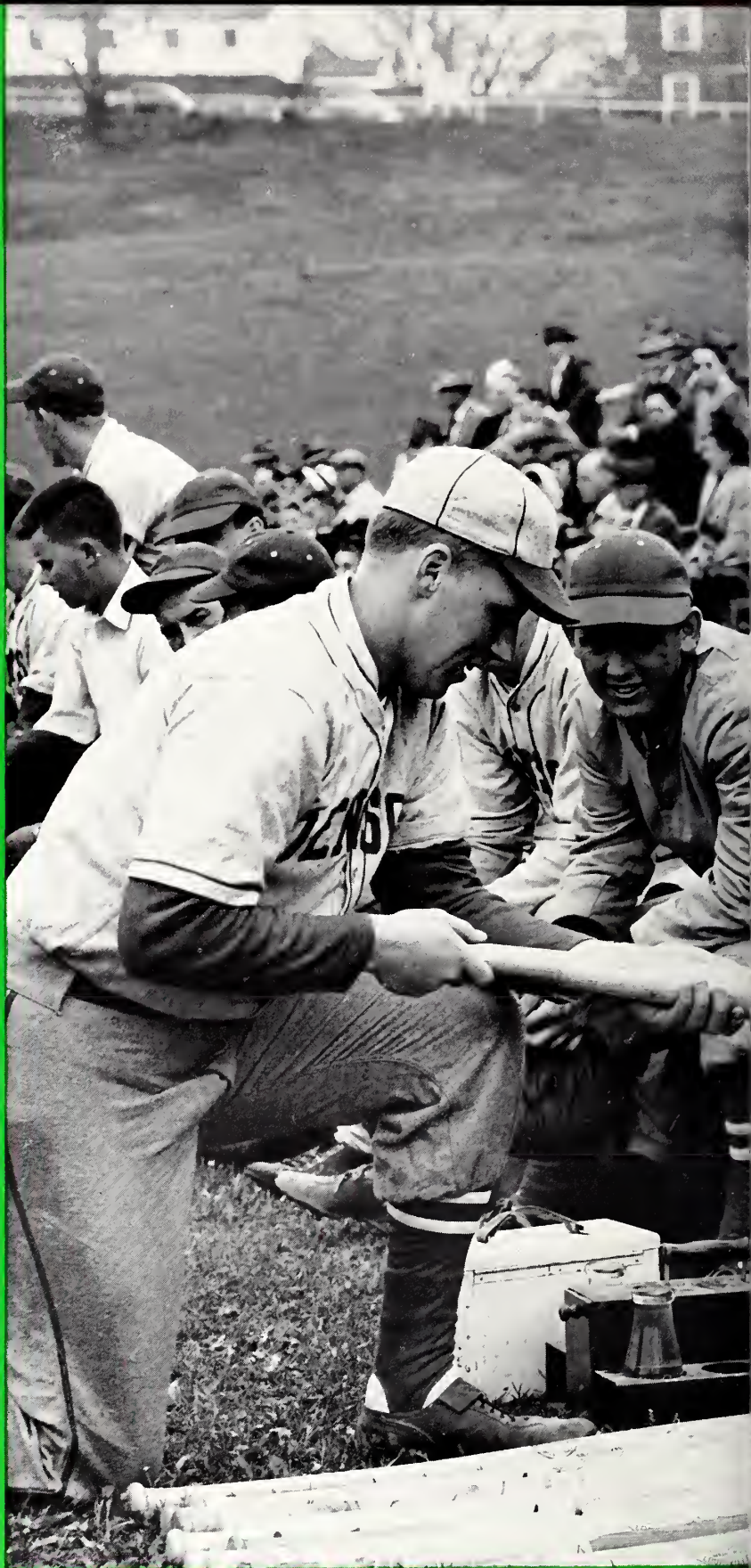

# ATHLETICS . . . . .



..... . To Play the Game Hard, Straight, and Clean to the End.

In these pages appears the listing of Denison's wins and losses. What these pages cannot show is the spirit of fair play, the ideal of fair sportsmanship, the will to fight until the final whistle—these are the lasting values of good athletics.

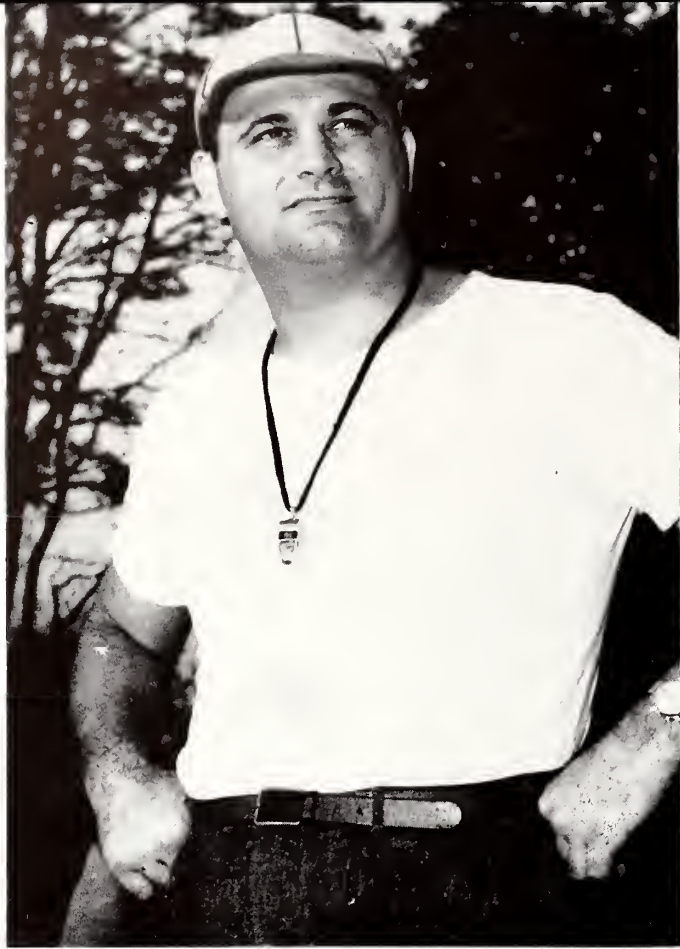

Waddy Hayes, Denison, '35, Head Football Coach

## FOOTBALL

1946

Denison ..... 31 — 0 ..... Wittenberg

1947

Denison ..... 38 — 0 ..... Rio Grande

Denison ..... 19 — 14 Washington, Jefferson

Denison ..... 50 — 7 ..... Beloit

Denison ..... 28 — 0 ..... Wooster

Denison ..... 33 — 0 ..... Oberlin

Denison ..... 20 — 14 ..... Muskingum

Denison ..... 56 — 7 ..... Capital

Denison ..... 18 — 6 ..... Ohio Wesleyan

Denison ..... 12 — 6 ..... Wittenberg

1948

Denison ..... 38 — 7 ..... Otterbein

Denison ..... 54 — 0 ..... Capital

Denison ..... 40 — 6 ..... Beloit

Denison ..... 27 — 0 ..... Wooster

Denison ..... 38 — 13 ..... Oberlin

Denison ..... 7 — 6 ..... Muskingum

Denison ..... 32 — 14 ..... Wittenberg

Denison ..... 41 — 7 ..... Case

## UNDEFEATED AND UNTIED FOR TWO YEARS

First Row: Bill Fleitz, Dick Huff, Bill Hart, Dan C. Watkins, Bill Wehr (co-captain), Ed Rupp (co-captain), Bob Phillips, Bob Shannan, Chuck Johnson, Bob Robertson  
 Second Row: Dan O. Watkins, John Watkins, Harry Baurdeau, Jerry Cawan, Duane Patterson, Bill Weber, Sala Miller, Bruce Hance, Jim Steckel, Bob Harris  
 Third Row: Jack Johnson, Dirck Brawn, Warren Marse, Jack Bayer, Ken Meyer, Bob Wright, Bill Winship, Bill Deedrick, Tom Reading, Bruce Shipley  
 Fourth Row: Jack Pixley, Jim Cook, Dave McCannaughey, Jim Nice, Ralph Talbot, Laird McGregor, Dick Cherry, Jack Piper, George Patterson, Reed Shultis  
 Fifth Row: Head Coach Waddy Hayes, Assistant Coach Rix Yard, Walter Baker (manager), Dave Fairless (manager), Dick Keitz, Dick Willis, John Peterson, Bob Willis (manager), Ed McDermatt (manager), Bus Rees (trainer), Walter J. Livingston (director of athletics)

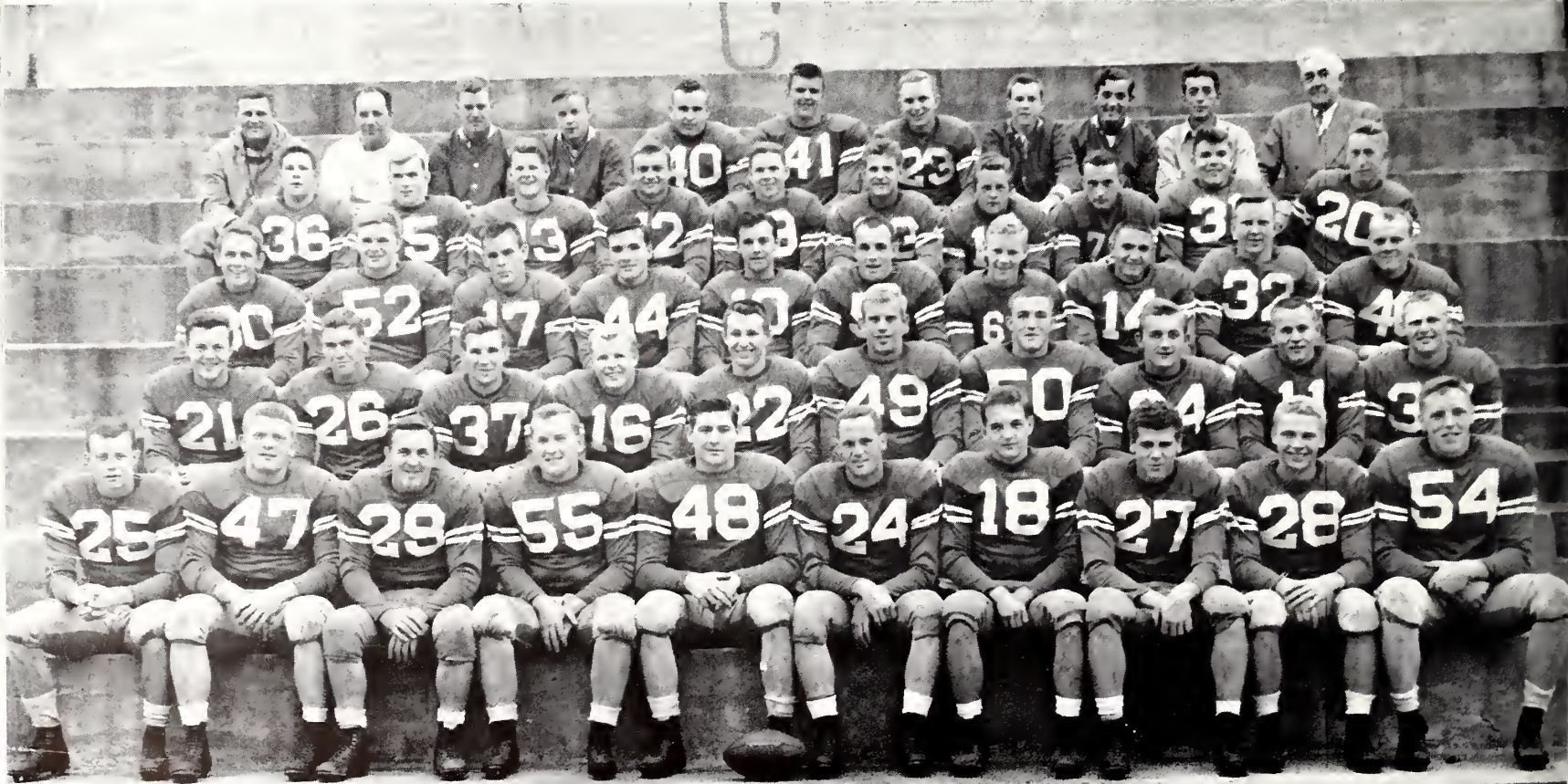

## DENISON'S UNPRECEDENTED GRIDIRON RECORD

Never before in the history of Denison University had a Big Red football team started a season with a more impressive record behind them—ten straight victories including an undefeated and untied season. Could they do it again? This was the question that was on everyone's mind. Twenty-two lettermen were back, but the five that were gone were all regulars in key positions. Could those positions be filled? On Saturday, November 13, everyone knew the answer. The Big Red polished off its eighth straight victim of the 1948 season and added another unbeaten and untied season to its already impressive record. But what about this powerhouse of 1948? What made it the team that it was? If statistics mean anything, then it was a stronger team than the 1947 squad, for all along the line this year's edition of the Big Red slightly led last year's squad, and in one less game played. We all know, however, that it isn't statistics that make a team great. It's the heart and spirit behind it; it's the hard work and brilliant coaching of men like Woody Hayes and Rix Yard; it's leadership, the kind Bill Wehr and Ed Rupp gave; it's the support and backing given by Denisonians everywhere; and last but not least, it's the determination and will to win of the players themselves.

## HAYES AND YARD TO LEAVE DENISON

The Big Red varsity gridders are not the only ones connected with Denison football to receive honors and recognition. Coaches Woody Hayes and Rix Yard are receiving their share, too. Early in February it was announced that Rix had resigned his position of head basketball coach at Denison to accept the job of Director of Freshman Athletics at his alma mater, the University of Pennsylvania. Rix assumed his duties at Penn on March 1st, 1949. Soon thereafter, head football coach Woody Hayes announced that he had accepted a position as head football coach at Miami University, Oxford, Ohio. It is with deep regret but sincere best wishes that we see these two very capable men leave the Denison athletic scene. They have given Denison its greatest football era. It was a great era not because we won the games, but because they were won with good, clean, sportsmanlike football—the kind Woody Hayes and Rix Yard taught. It is only when we realize that the new positions Woody and Rix have accepted are a major step upwards in their careers that we are happy to see them go.

## HONORS

And to any great team comes the many honors and awards which are its just deserves, and the 1948 edition of the Big Red is no exception. By virtue of their second consecutive unbeaten and untied season, the Denison eleven became the chief title claimants to the Ohio Conference and Ohio State Championships. Bill Wehr, climaxing an outstanding year of football for the Big Red, was named to a first-team berth on the AP Little All-America squad. Willie Hart, who won a first team position last year, was honored again with a place on the Little All-America squad. Ed Rupp also made it two years in a row by receiving a third team berth on the small college "dream team". Denison's three "Bills", Wehr, Hart, and Fleitz, were honored with first team positions on the International News Service All-Ohio selections. Ed Rupp repeated again by receiving a second team award, while Dick Huff was given honorable mention. Bill Fleitz was the second highest scorer in the Ohio Conference. At the banquet marking the official close of the 1948 season, Coaches Hayes and Yard were given trophies by the team in recognition of their efforts for the past season. Bill Wehr was voted the Most Valuable Player and received the coveted Mike Gregory award for his sterling performances throughout the year. Members of the championship team were presented with gold footballs and a composite picture of the entire squad. Four men on the 1948 team played their last game of college football against Case. To them, congratulations on their last season—a great one.



Bill Wehr, Little All-American Center



ED RUPP, HB

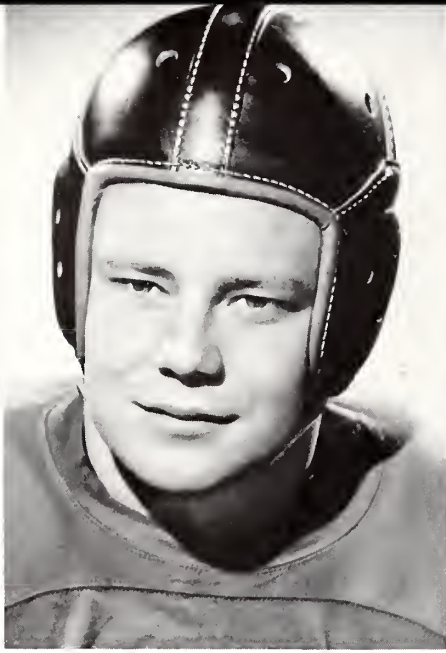

BILL FLEITZ, FB



HARRY BOURDEAU, HB



BOB PHILLIPS, Q

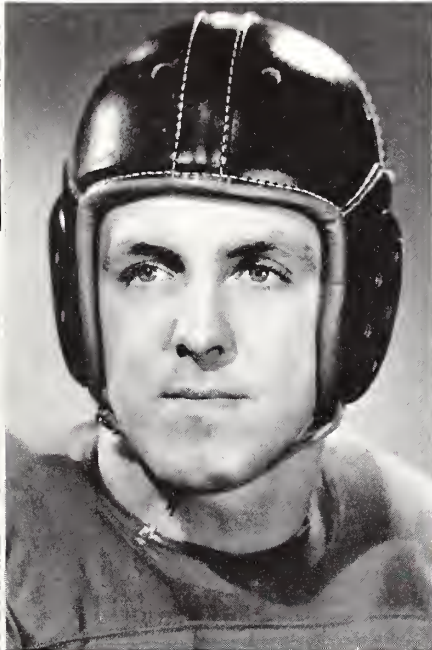

WILLIE HART, E



DON O. WATKINS, E



KEN MEYER, HB



JACK BOYER, FB

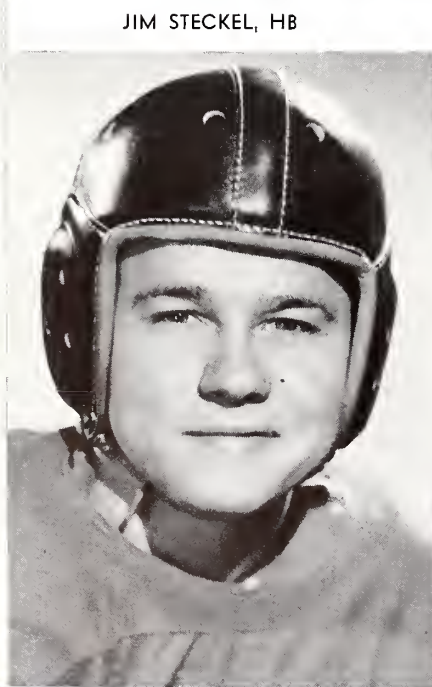

JIM STECKEL, HB



JERRY COWAN, HB



DUANE PATTERSON, G



DICK HUFF, G



CHUCK JOHNSON, G

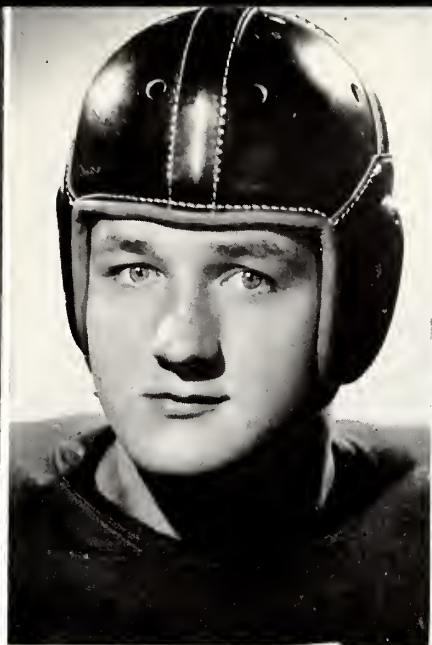

BRUCE HANCE, Q

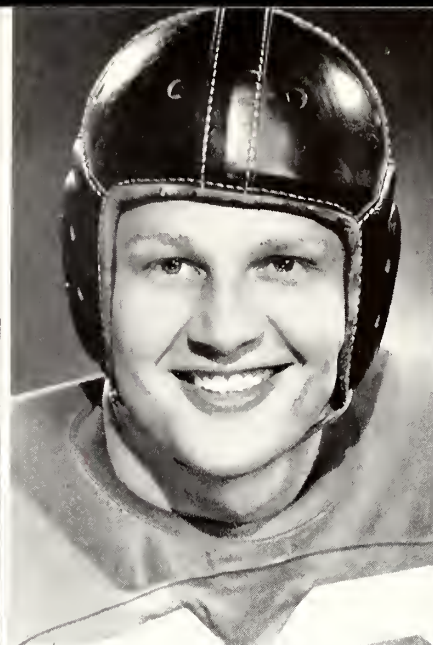

BOB HARRIS, HB



BOB SHANNON, E

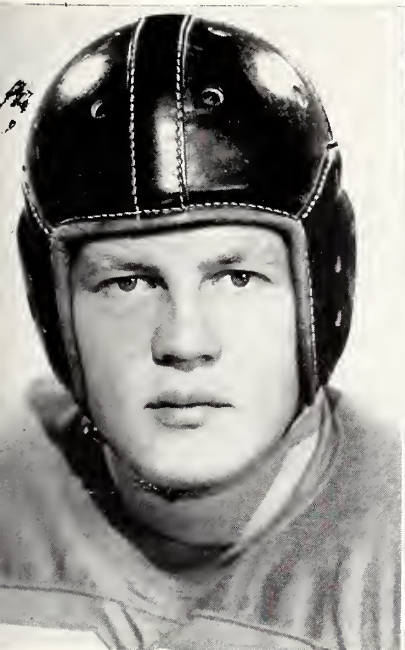

DICK CHERRY, G



BOB WRIGHT, T

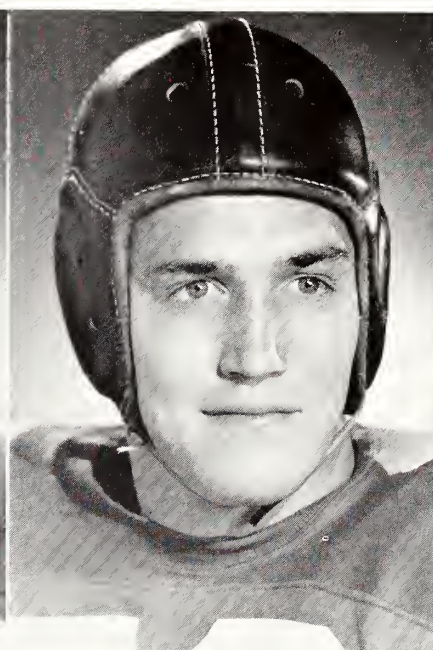

SALO MILLER, T



BOB ROBERTSON, T



JACK JOHNSON, E

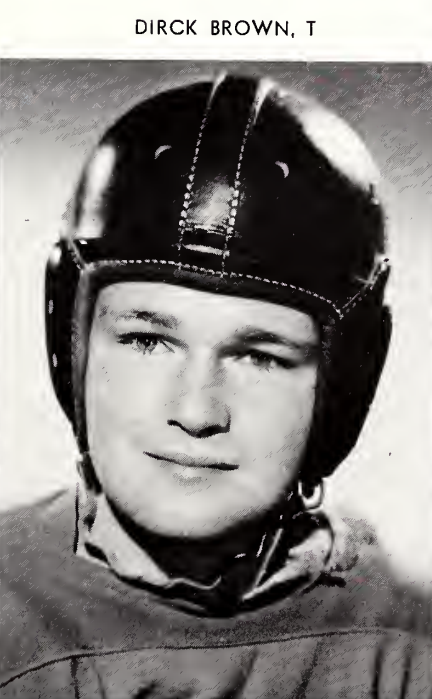

DIRCK BROWN, T

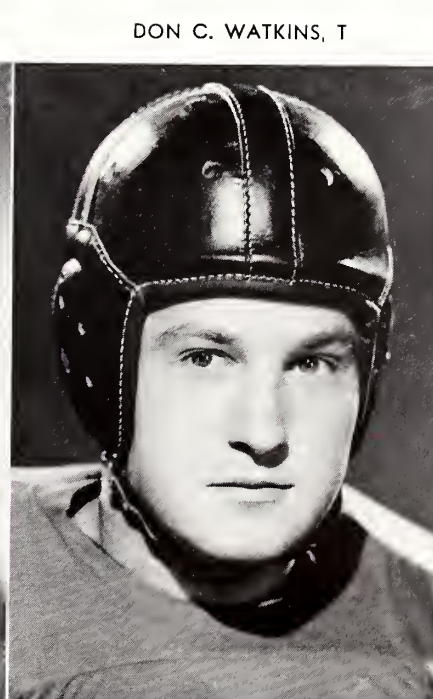

DON C. WATKINS, T



BILL WEBER, G



### DENISON 38—OTTERBEIN 7

In the season's opener against Otterbein, the Big Red showed the Ohio football world that it was a team to be reckoned with. Scoring the first three times they got their hands on the ball in the first quarter, the redmen displayed speed, power, and deception. Adding another TD in the second quarter, the Big Red held a commanding 26-0 lead at half time. In the second half, the Hayesmen managed to score twice more while giving up one touchdown to the Otters.

### DENISON 34—CAPITAL 0

Journeying to Capital in a night game on the Bexley High field, the Denison gridders romped over a game but hopelessly outclassed Lutheran eleven. The Big Red machine was slow to get under way, but once started it steam-rolled everything in its path. Outstanding was the ball-carrying of Harry Bourdeau who averaged thirty-two yards per try.

### DENISON 40—BELOIT 6

Before a large Homecoming crowd at Deeds Field, the powerful Denison eleven made it clear to the Goldmen from Wisconsin that they planned on repeating the massacre of the previous year. Scoring three times in the first six plays they ran, the Big Red sewed up the contest almost before it started. Bill Fleitz and Harry Bourdeau led the scoring with two tallies apiece followed by Shannon and Harris with one each.

### DENISON 27—WOOSTER 0

Rain and the Big Red from Denison put a damper on the Homecoming festivities of the Wooster Scots. Here the Hayesmen met their first real test of the year. The Scots fielded a strong, well-balanced team and for a while it looked as though it might be rough sledding for the men from Granville. In spite of the drizzling rain, however, the combination of Bob Phillips' passing and Shannon's, Hart's, and Watkin's receiving proved to be too much for the black and gold, and the Big Red moved on.



### DENISON 38—OBERLIN 13

Playing the second consecutive week in a downpour, the Big Red managed to overpower a hard-fighting Yoe-man eleven. At times the Oberlin team could not be denied, as evidenced by their two tallies—the first team of the year to put over two touchdowns on the Redmen.

### DENISON 7—MUSKINGUM 6

The Muskies almost upset the apple cart for Deni-son's gridders. Muskingum scored first and Wehr burst through the center of the line to block the conversion. However, the Big Red bounced back on a Phillips to Shannon pass that was good for the score. Phillips calmly booted that big extra point. The rest of the game see-sawed back and forth—first Denison and then Mus-gum threatening, but no one connected and the Big Red notched up the sixth win of the season.

### DENISON 32—WITTENBERG 14

After the close call received at the hands of the Tigers in the 1947 finale, the Big Red were in no mood to toy with the Springfielders. In the first series of downs, the famed Rupp-to-Shannon pass hit again for the first counter. Wittenberg tied it up, but then the Big Red moved back into the lead, never to be headed again. Boyer led the scoring with three tallies followed by Rupp and Shannon with one each.



### DENISON 41—CASE 7

In the final game of the year the Big Red looked every bit the champions they were. Scoring almost at will, Woody's warriors shellacked a highly-touted Case eleven, who the week before upset a strong Baldwin-Wallace team. Some say it was all due to an article in a Cleveland paper about the "mediocrity of Deni-son's opponents." Others say it was no more than one would expect of champions, but whatever it was, it was a fitting close for a great team and a great season.





RIX N. YARD  
Head Basketball Coach

## BASKETBALL

The dark cloud of defeat which has been blighting Denison's basketball fortunes for the past few seasons continued to cast its shadow upon the Big Red cagers throughout the 1948-1949 season. In seventeen games the Denison quintet were able to garner but two wins, both of these being over Pottersson Field of Dayton, Ohio. Denison fans had little to look forward to with each coming game, for the Big Red cagers usually played a brand of ball that appeared both listless and spiritless. There were many times, however, when they showed flashes of good form and spirit, noticeable against Muskingum when the Big Red outscored the Muskies 40-30 in the second half. These "spurts", though commendable, were never enough to overcome the strong leads the opponents were able to build up during the rest of the game.

During the year several men, for various reasons, dropped from the squad. Their loss was made up for in

### VARSITY SQUAD

First Row: Dave Temple, Jim Sutherin, Bill Henderson, Pete Weidemaier, Dick Cameron, Pete Ullman, Jahn Margan

Second Row: Bab Ehlert, Jahn Dunkel, Ross Little, Dick Kull, Bab Rabertson, Bab Wright, Dick Elliott

Third Row: Bab Burriss, Rix Yard (head coach), W. J. Livingston (director of athletics), Bus Rees (trainer), Bob Worst



part by the addition of Frank Hannahs at mid-year, and Bill Fleitz, who came out shortly thereafter. At the close of the season Jim Sutherin was elected hanarary captain of the past year. At the same time Pete Ullman was elected to the captiancy of next year's team. Both Jim and Pete played steady, consistent ball for the Big Red throughout the entire year. Bill Henderson, the Big Red's leading scorer, often kept our hopes alive with his consistent shooting from the pivot position. Bob Wright's aggressive style of play accounted for the majarity of Denison's rebounds. Pete Weidemaier finished his fourth year of basketball at Denison with 142 points and a lot of good, hard play. Rass Little, Frank Hannahs, Dave Temple, and Dick Elliott were frequent starters during the year. Bab Robertson, Bill Fleitz, Bob Ehlert, Dick Kull, Dick Cameron, John Margan, and John Dunkel, though nat regulars, gave creditable performances when they played.

The freshman squad, under the able hands of Jahnnny Loehnert, showed great promise throughout their season. The members of this team should be instrumental in starting the varsity cagers on the comeback trail next year.

#### FRESHMAN SQUAD

Bob Sepessy, Roger Johnson, Dove Sherman, Joe Fossett, Kent Savage  
 Standing: Dove Fairless (monoger), Roy Omundson, Pot Moger, Jim Wolkenpow, Dick Ellis, Bob Loven, Jim McDowell, Jud Hoy, Jim Kornmon, John Loehnert (freshmon cooch)



# VARSITY . .



DICK ELLIOTT

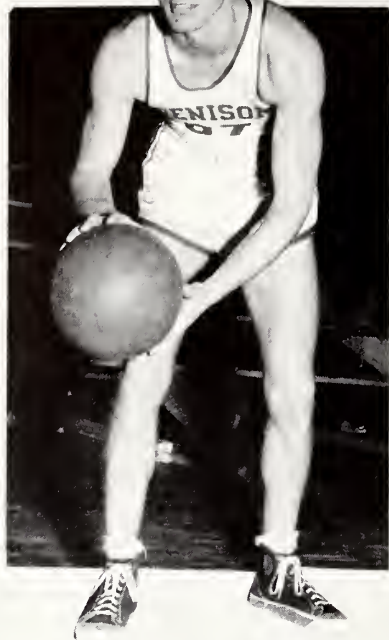

BILL HENDERSON

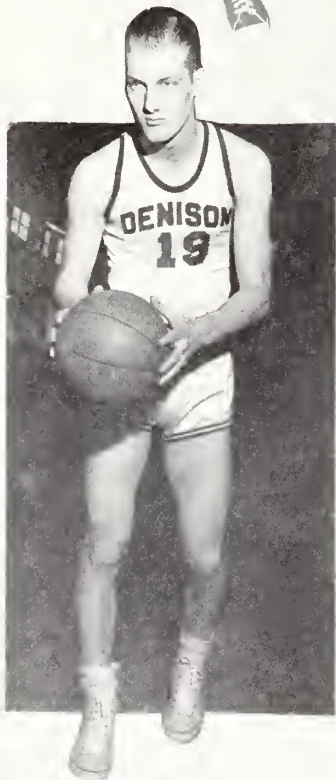

ROSS LITTLE

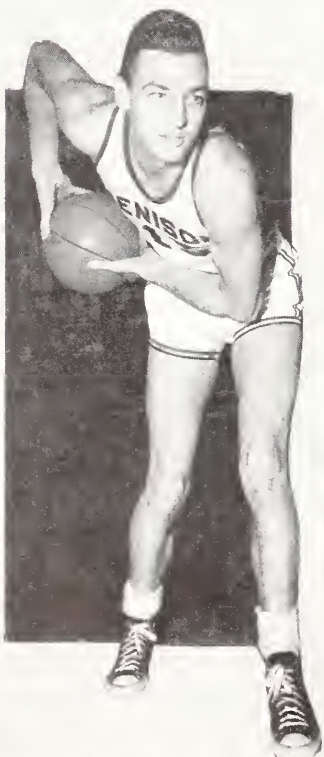

PETE WEIDEMAIER



PETE ULLMAN

... CAGERS

DICK CAMERON



... WILL IT GO?

BOB WRIGHT



JIM SUTHERIN



DAVE TEMPLE



## BASEBALL



Top: (first row) Kent Haoker, Jahn Dunkel, Bab Cane, Frank Bergach; (second row) Frank Hannahs, Pete Ullman

Middle: Dick Cameron, Bill Hart, Bab Roce, Al Maeyes

Bottom: Jim Sutherin, Bab Robertson, Jack Lawson, Pete Guernsey, Jim Masan, Jack Johnson

Assuming his new job as head baseball coach, Merlin Eikenberry led the Big Red nine through a successful season—along with the invaluable aid of Johnny Loehnert. The original fourteen game schedule was whittled down to a mere seven by old man weather. Of these seven games, the Big Red finished the season with a record of four wins and three losses. The "Ikemen" suffered their first defeat in the opener with Muskingum losing 5 to 4. The first home game was a 7 to 4 "D-Day" victory over Capital. The Kenyon Lords were the next victims as they fell before the Big Red 7 to 5. Otterbein surprised the Big Red diamondmen by defeating them 8 to 3. Six hit pitching by Willie Hart and heads-up ball by the entire team enabled D.U. to come from behind to overcome Ohio Wesleyan 5 to 4, while Otterbein proved to be the jinx team as they swamped the Big Red 12 to 2. Muskingum was the last opponent and the Denison nine avenged the opening day defeat by downing the Muskies 6 to 4.

After considerable shifting of his talent, coach Eikenberry pegged these men for the following positions. On the throwing end of the battery was Willie Hart, while receiving was newcomer Jim Mason. Rounding out the pitching staff were Jim Sutherin and Bob Robertson. Filling in behind the plate were Pete Ullman and Jack Johnson. In the infield, Kent Hooker was at third, veterans Frank Bergoch and Bob Cone held down shortstop and second base respectively, and the first base sack was covered by John Dunkel. Roaming the outfield were three lettermen: Dick Cameron in left field, Captain Al Maeyes in center, and Willie Hart in right field, who alternated between the outfield and the mound. The squad roster was completed by Frank Hannahs and Bob Race, utility infielders.

## SEASON'S RECORD

Denison	4	Muskingum	5
Denison	7	Capital	4
Denison	7	Kenyon	5
Denison	3	Otterbein	8
Denison	5	Ohio Wesleyan	4
Denison	2	Otterbein	12
Denison	6	Muskingum	4



Jack Reese Carl, head football coach, and Merlin M. Eikenberry, head baseball coach

Bergoch slides hard for second base





WALTER J. LIVINGSTON  
Director of Athletics and Track Coach

## TRACK

As spring rolled around again, and with it the coming of another track season, Livy's charges brought Deed's Field to life once more with the sound of running feet. Early season workouts, although showing several standouts from past seasons, was evidenced by a noticeable lack of depth in many events. Especially was this so in regard to the quarter mile. Two of last year's regulars, John Morgan and Harry Bourdeou, were no longer in school and their loss was sorely felt as the Big Red dropped two meets by virtue of being unable to capture the lost running event, the mile relay. The Big Red cindermen dropped their opener to the Heidelberg Princes  $67\frac{2}{3}$  to  $58\frac{1}{3}$ , fol-

VARSITY TRACK TEAM



First: John Elliott, Pete Weidemaier, Bob Kane, Dick Elliott, Tom Davis, Jerry Cowan, Bob Shannon, Carl Swaninger, Bill Craig  
Second Row: Jacques O'Hara, George Roudebush, Lowell Johnson, Bob Hammond, Jack Piper, Don Cope, Jack Boyer, Bill Fleitz  
Third Row: Bob Wilson (manager), Bus Rees (trainer), Allen Lugg (manager), Warren Morse, Bob Willis (manager), W. J. Livingston (director of athletics)



lowed by another loss to a powerful Oberlin team 71 to 56. Journeying to Wooster, Denison racked up its first win of the season 69 $\frac{1}{3}$  to 57 $\frac{2}{3}$ . A triangular affair at Wesleyan with Case found the Big Red on the short end of the stick with Wesleyan out in front 71  $\frac{1}{6}$ , followed by Case with 49 $\frac{1}{3}$ , and D.U. with 38 $\frac{1}{2}$ . The Big Red with 89 points, battered Capital with 42, and Otterbein with 29 in another triangular meet. In the last meet of the season, Denison was edged by Muskingum 68 $\frac{1}{3}$  to 59 $\frac{2}{3}$ . In the Ohio Conference meet, Denison lost out to Heidelberg for third place by a half point. Captain Tom Davis garnered the Big Red's only first place by pacing the two milers. Oberlin copped the meet followed by Wesleyan in the place position.

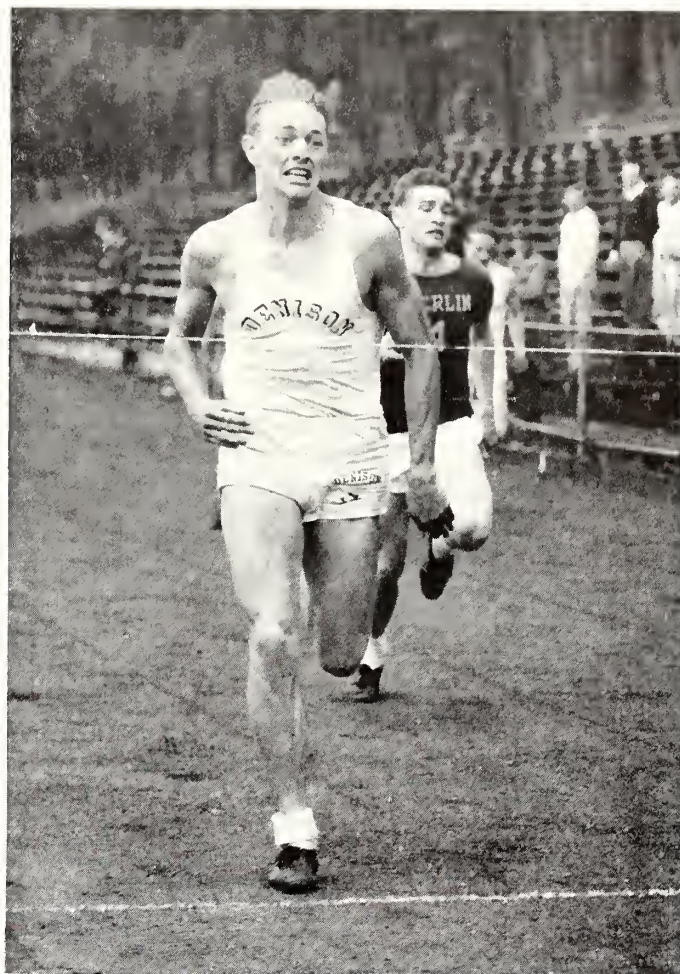

FRESHMAN TRACK TEAM



First Row: Dan Sharp, Jack Myers, Irv Harlamert, Jahn Hedges, Rag Landrud, Phil Nason, Chuck Dald, Hugh Mareland  
 Second Row: Bill Rownd, Jim Edgerly, Bab Jahnsan, Dick Reid, Jack Bavingtan, Ed Petersan, Tad Heyman, Dick Wayne  
 Third Row: Bab Wilson (manager), Bus Rees (trainer), Allen Lugg (manager), Bab Willis (manager), Steve Deedrick, Bruce MacNab, Duggie Emswiler, Caach Jack Carl, W. J. Livingston (track coach)

## SEASON'S RECORD

Denison .....	8 1/2	Wooster .....	7 1/2
Denison .....	11	Ohio Wesleyan .....	5
Denison .....	9 1/2	Wooster .....	6 1/2
Denison .....	6 1/2	Otterbein .....	9 1/2
Denison .....	11 1/2	Capital .....	4 1/2
Denison .....	9	Kenyon .....	7
Denison .....	15 1/2	Oberlin .....	1 1/2
Denison .....	14	Capital .....	2
Denison .....	10 1/2	Kenyon .....	5 1/2
Denison .....	8	Otterbein .....	8
Denison .....	14 1/2	Ohio Wesleyan .....	1 1/2

## GOLF

Denison maintained its place of prominence among Ohio Conference golfers during the 1949 season by winning nine matches, tying one, and losing only one. Under coach Edson Rupp's guiding hand, the Big Red quartet of Bill Patrick, George Strickland, Bill Deedrick, and Bob Elsoesser, blotted their way to their second consecutive Ohio Conference golf crown. The only team giving the consistent D.U. squad any trouble was the team from Otterbein College, who gave the Big Red their lone defeat and tie. In the National Intercollegiate Golf Tournament, held at Stanford University last summer, the 1948 Denison linksters placed 14th in a field of over forty.

**Kneeling:** Bill Patrick, George Strickland, Bob Elsoesser, Bill Deedrick  
**Standing:** Bob Bosley, Coach Edson D. Rupp, Herschel Bowyer



## SEASON'S RECORD

Denison .....	6	Capital .....	1
Denison .....	6	Ohio Wesleyan .....	1
Denison .....	6	Muskingum .....	1
Denison .....	5	Capital .....	2
Denison .....	4	Otterbein .....	3
Denison .....	5	Ohio Wesleyan .....	2
Denison .....	2	Oberlin .....	5
Denison .....	7	Wooster .....	0
Denison .....	3	Muskingum .....	4

## TENNIS

With coach Tom McMahon pointing the way, the Big Red netmen marched through the 1949 season winning seven out of nine matches, losing matches to Oberlin and Muskingum.

Starting his first year of tennis with the Big Red, Jack Webb held down the number one spot. Bill Henderson, in his third year as a regular, performed capably in the number two position. Bob Bridge, Bob Phillips, and Ben Callaway completed the rest of the squad.

Bill Henderson, Bob Bridge, Bill Hendricks, Jack Webb

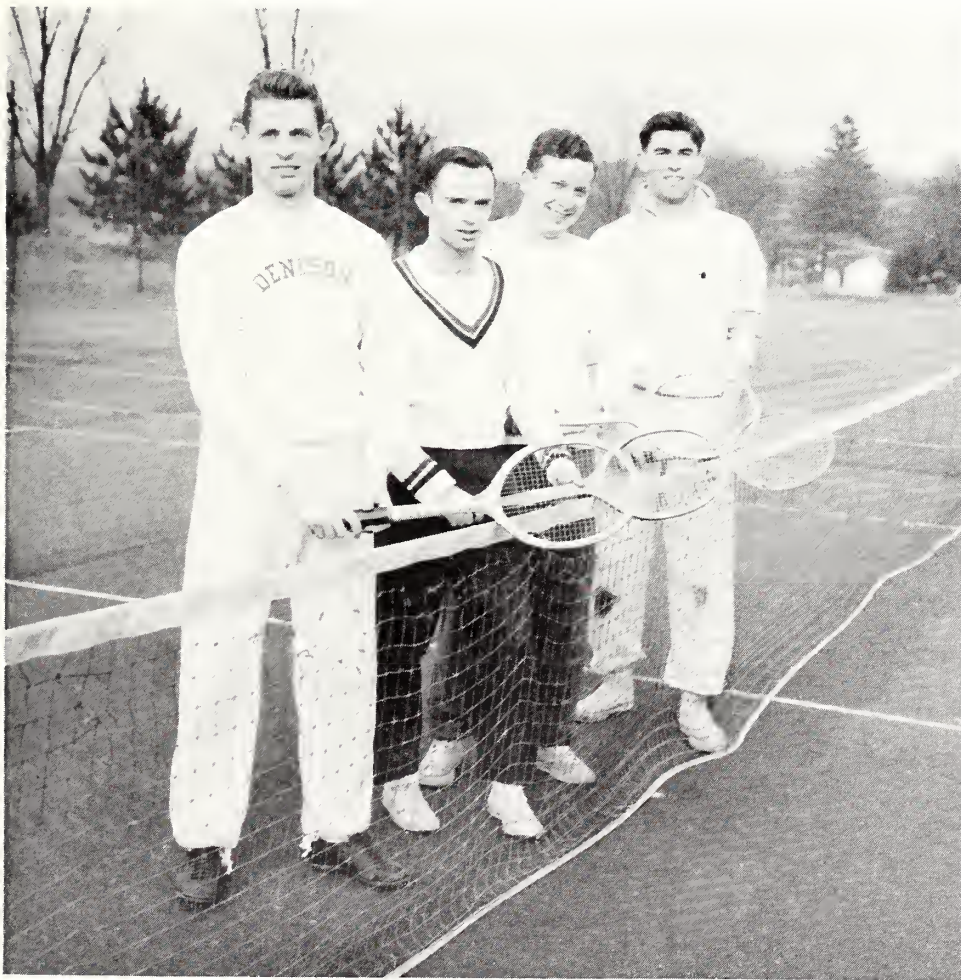

Coach Tom McMahon

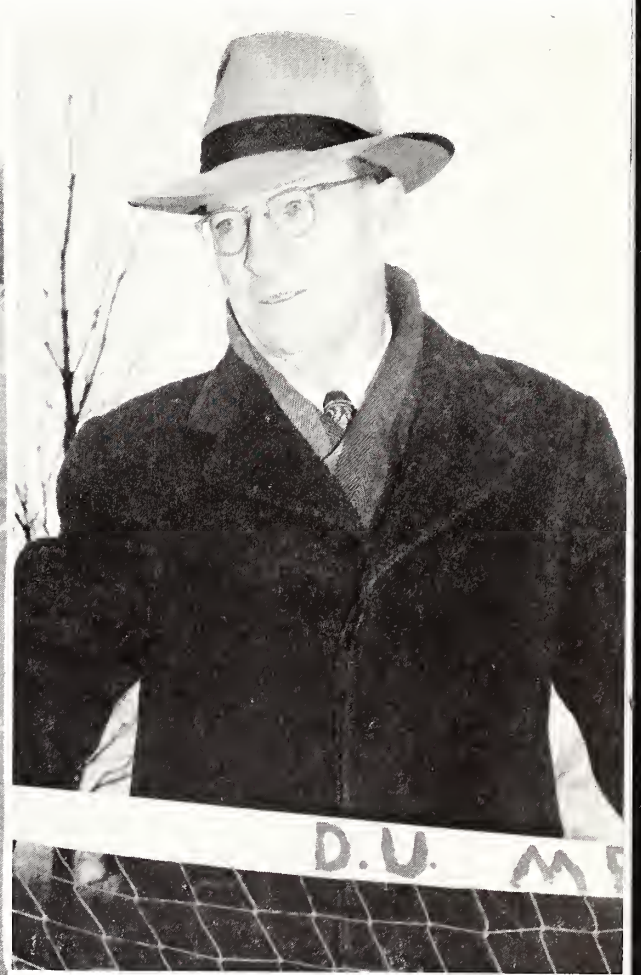

## WOMEN'S ATHLETICS

The Women's Athletic Association is the guiding force behind the outstanding program offered to Denison women in the athletic line. Besides being in charge of the successful operation of the intramural system, the association plans monthly meetings for its members. The year's program consists of golf, swimming, riding, archery, tennis, and hockey in the fall, basketball, badminton, volleyball, and dancing in the winter, and tennis, golf, baseball, and track in the spring. Climaxing the year are the hotly contested inter-class competitions.

The Women's Athletic Association climaxes the year with its annual banquet at which time awards are presented for the outstanding achievements in athletics. Other events throughout the year are the Annual Varsity-Alumni Hockey game on Homecoming weekend, the Barn Dances in the Women's Gym, and the Annual Dance Program presented by Orchesis in the early spring.

First Row: Barbara Drew, Jane Scatt, Libby Steadman, Margaret McBride, Myra Glasser, Jackie Crowell, Eugenia Weinrich  
Second Row: Susan Ray, Jean Geis, Lais Dixey, Marilyn Whisler, Betty Piggatt, Lynn McCuskey, Peg Callier, Helen Tharnhill, Cindy Small, Mal Lummis



## OUTING CLUB

The Outing Club, closely connected with the women's sports program, plans many activities for its members. Included in the year's activities are the popular Barn Dances held during the winter months, the cook-outs planned at familiar Rose Quarry, and several trips to the school's cabin in the Welsh Hills. The Outing Club, along with Orchesis, dance honorary, forms an integral part of the overall women's athletic program, and is instrumental in promoting the ideals of fair competition, sportsmanship, and healthful living.

First Row: Betty Summerhays, Ann Mayers, Claire Warlaw, Nancy Humphries, Ann Haussman  
Second Row: Marilyn Whisler, Jean Geis, Jayce Schatt, Sue Kellagg, Ruth Tranter, Martha Netherland, Nan Cuddy, Audrey Bard, Jaanne Neumeister, Barbara Drew



## INTRAMURAL SPORTS

This year the inter-fraternity sports program has been accentuated by the installation of a new award system. In past years, all varsity team memberships plus intra-mural sports victories were added together to determine the outstanding fraternity in the field of athletic endeavor. At the close of the last school year, however, it was decided that the present intra-mural program could be improved upon. The old all-year intra-mural trophy was to be retired in the permanent possession of the Sigma Chis, who had gained a win over the Betas during the 1947-1948 school year. In its place three trophies, one for placing the most men on varsity teams, one for intra-mural supremacy, and one to be awarded on the basis of sportsmanship alone, were to be given away at the end of each year. The inauguration of this system was hailed by all fraternities as being fairer and more conducive to spirited competition in intra-mural sports.

The Sigs got off to a fast start by copping the IM **Tennis** title. The Sig duo of Paul Hanson and Jack Webb went through the season undefeated. The Betas finished in second place followed by the Phi Gams.

**Speedball**, a rough and tumble hybrid-type game, consisting of essentials stolen from football, basketball, and soccer rule books, found the powerful Sigma Chis annexing their second IM title. The high-stepping Sigs added eight

more victories to an unbroken string of twenty-six wins built up over four seasons. The Phi Gams, Betas, and Phi Deltas fought to a deadlock for the place position with records of six wins and two losses apiece.

The **football** season was again characterized by close scores and muddy fields as it had been in the past. In the season's opener, the Sigs and Betas battled to a 6-to-6 deadlock and then proceeded to outdistance the field to end up in a tie for the title with equal wins, loss, and tie records. The Fijis took second place followed by the Phi Deltas in the third position. Balloting by the IM managers resulted in the following selections:

Jack Webb, Sig, End  
 Earl Miller, Lambda Chi, Guard  
 Dale Smith, Beta, Guard  
 Jack Frease, Phi Delt, Center  
 Kent Hooker, Lambda Chi, End  
 Bob Bridge, Phi Gam, Back  
 Bob Marquardt, Beta, Back  
 Vic Thomas, Sig, Back

Last year's championship Sig Quintet made it two years in a row by flashing through an undefeated season in the "A" league **basketball** tourney. The powerful Sigma Chis assured themselves of the title by an impressive win



ALL-STAR BASKETBALL TEAM



ALL-STARS IN SWIMMING

over the second-place Betas 41 to 32 in the season's finale. The Phi Gams, Kappa Sigs, Lambda Chis, and Sig Alphas ended up in a deadlock for the show position with 4-4 records. At the close of the season members of the "A" league teams cast their votes for the All-Star team:

Bob Race, Lambda Chi, 195 points

Bob Shannon, Phi Gam, 159 points

Jim Wonnell, Phi Delt, 153 points

Bruce Hance, Sig, 148 points

John Starrett, Sig, 148 points

In the "B" league, the strong Phi Delt cagers went through an undefeated season to clinch the championship. The Betas followed in second place with a 7-1 record, with the Sigs taking third.

The Sigma Chi **handball** duo of Jerry Stephens and Dan McGinnis edged Dale Smith and John Dunkel for the Betas in the most exciting match of the season. This was the second consecutive undefeated season for the Sigs, and their fifth championship of the year.

In the intra-mural **swimming** meet held in the Cleveland Hall "natatorium," the Sigma Chis, led by Joe Coulter, Chuck Gleason, and Bob Kearney, walked off with the title with a total of 27½ points. Bill Johnson led the Betas to second place with 11 of their 21½ points. The Phi Gams and Independents finished in a tie for third place with 11 points.

The intra-mural **table tennis** title went to the unbeaten Sigma Chi duo of George Gernhardt and Dan McGinnis. Finishing strong for second were the Betas followed by the Phi Gams in the third position.

The IM **volleyball** title was decided on "D-Day" when the Phi Gams and Sig Alphas met in a play-off match, having been deadlocked at the close of the regular season. The Sig Alphas took the first game 21-13, but were unable to cope with the Phi Gam's power as the Fijis netted the championship taking the next two games 21-4 and 21-9. The Sigs finished in the third position with a 7-2 record.

The Betas took their first undisputed intra-mural championship in garnering the outdoor track title. The Beta thinclads showed depth and power by placing in all but three events and amassing a total of 33½ points. The Lambda Chis were second with 27¾ points and the Kappa Sigs third with 26.

Under the steady, consistent pitching of George Gernhardt, the Sigma Chis captured the IM **softball** title by defeating the Betas 6-0 in the final game of the season. The hard-hitting Sigs dropped only one game during the year to the third-place Sig Alpha aggregation. The Kappa Sigs finished strong to take the second slot.

The intramural **golf** title went to the Phi Delt's sharp duo of Austin and Weaver who toured the links in championship form all year. Sigma Chi took the runner-up spot.

And so the curtain rang down on another good year of intramural sports at Denison. By virtue of their eight championship teams during the course of the year the powerful Sigma Chis notched their second consecutive all-year intra-mural title. The Betas took second place followed by the Phi Gams and Phi Delt.

The Betas finished strong in spring sports to clinch the varsity and freshman trophy. Betas were represented on every varsity team and were especially strong in football and track. The Sigma Chis rated a second-place position behind the Betas, while the Phi Gams finished third.



"B" BASKETBALL GAME IN CLEVELAND



# SCHOOL LIFE . . . . .





. . . . . To Store up Memories, Friendships, Experiences, Dreams.

School life is that residue of four years of college remaining after textbooks have been forgotten. It is in part the sentimentality of which alumni reunions are made; it is in part the vitamins which steel a man's spirit for great effort and wise decision in days to come.



Since Bob Hope had the honor of choosing last year's Adytum Queen, the staff thought it only appropriate that Bob's cohort and movie teammate should have the chance this year. Bing generously consented to the task and came through with flying colors to select his choice to reign as Adytum Queen of 1949. Bing made his selection from candidates of each sorority, Shepherdson Club, and the unaffiliated women on campus.

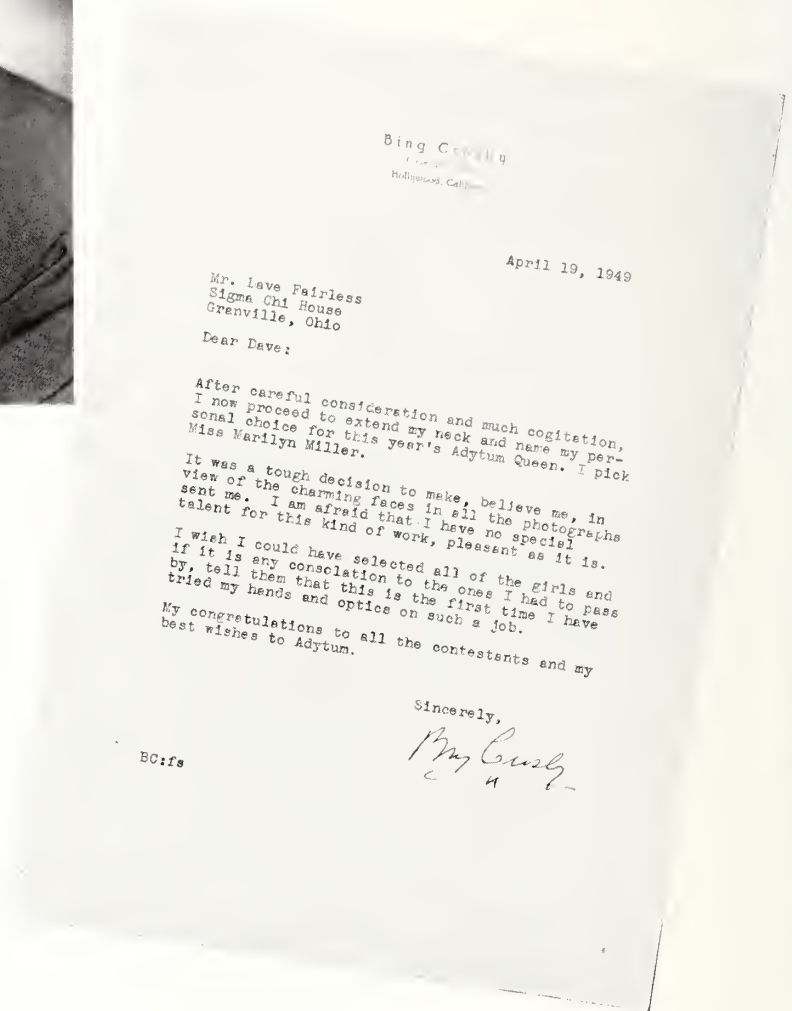

**Miss Marilyn "Jinx" Miller, Bedford, Ohio, Senior Member of Delta Delta Delta . . . . .**



..... 1949 ADYTUM QUEEN

# DENISON'S QUEENS . . .



Left: Miss Jean Forsythe  
CAMPUS Queen



Below: Miss Elizabeth Harmon  
May Queen of 1948



Above: Miss Margaret Collier  
May Queen of 1949



Right: Miss Mary Watters  
CAMPUS Queen

# ... AND BEAUTIES

Right: Miss Barbara Nagel  
Junior Prom Queen

Below: Miss Martha Lovell  
CAMPUS Queen



Above: Miss Patricia Sharp  
CAMPUS Queen

Left: Homecoming  
Queen and Court

Miss Jane Roudebush

Miss Lois Peterson

Miss Verna Beth Graham  
(Queen)

Miss Alice Utrecht

Miss Mary Watters



**SCHOOL LIFE**

The S.A.E. Women Haters' Week . . . Dr. Roy A. Burk-  
hart . . . the "Geek" . . . Queen Peggy . . . Woody and  
"Country" . . .



The puppet shows . . . Parson's gang . . . Homecoming . . . **AND MORE**  
Parade . . . campus visitors . . .

# THE YEAR . . .

Political rallies . . . dances . . . the Senior Will . . . king and queen of the Mardi Gras . . . Dad's Day





Madame Tolstoi . . . Livy's first pidgeon . . . D.C.G.A. co-presidents and Prexy . . . Senior Breakfast . . . '49 Football Banquet

# PASSED QUICKLY





**BUT NOT . . .**

"D" Day . . . guest book . . . Sweetheart Jean . . . election night . . . Freshmen vs Sophomores . . . our thanks for the scoreboard . . .



... all three Roudebushes ... Buckeye Lake and the Sailing Club ... fall leaves ... the Holman's coffee time ... and the Curtis mattress wrestling matches ...

... **ITS MEMORIES**

*Treat Yourself*

*Buy . . .*

**BORDEN'S  
ICE CREAM**

---

**Borden's  
Dairy and Ice Cream Company**

Newark, Ohio



## Here are 5 reasons WHY Electric Cooking is COOL

"THERE are lots more answers to why I love my Electric Range, but they all add up to giving me leisure and freedom from cooking drudgery . . . cool retreat from the hot stuffy kitchen of yester-years."

This analytical lady is right on the beam about Electric Cookery . . . the kind of appreciative homemaker we are proud to serve with Electricity.

Now that your dealer can make deliveries, purchase your Electric Range and let it help you defeat the heat.



**The OHIO POWER Co.**



**FLAMELESS**  
Electric heat is pure heat without flame or soot.

**UTENSILS** are in direct contact with the elements. Heat goes into the food.

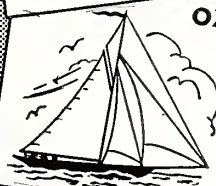

**OXYGEN** is not needed for combustion, so that air remains pure.

**PERFECT INSULATION** keeps all the heat in the oven where it belongs.



**AUTOMATIC** — The housewife need give only a minimum of attention.

*Certainly!* **ELECTRICITY IS CHEAP**

For

*Sound Value*

■ ■ ■ **IN PRINTING**

TO SUCCEED you will need printing of some form  
and that need can be supplied best where you are  
offered good services and co-operation. Do as  
others do when you need good printing . . .

---

*consult*

**THE GRANVILLE TIMES PRESS**

140 EAST BROADWAY

GRANVILLE, OHIO

# Harry J. Rook

PHONE 3755

NEWARK, OHIO

*The Place To Go for the Brands You Know:*

HART-SCHAFFNER & MARX CLOTHES

STETSON HATS

VAN HEUSEN SHIRTS

WESTMINISTER HOSE

LAMB KNIT SWEATERS

BOTANY ROBES AND NECKWEAR

STETSON AND NETTLETON SHOES

## *What's Tomorrow Like?*

Tomorrow is the day after graduation. What will it be like? Tomorrow can be a friendly place—a bright attractive office where you'll find old friends and make new ones. Tomorrow can be interesting, important work, good pay and a chance to advance.

Tomorrow can be a pleasant, profitable Telephone Job—IF you can measure up to the fine standards of communications work.

*Come in and talk it over . . . today!*

WOMEN'S EMPLOYMENT OFFICE

# The Ohio Bell Telephone Company

**SHAW-BARTON**  
*Calendar and Specialty Advertising*  
COSHOCTON, OHIO

**WILLIAM GEHRON**

ARCHITECT FOR DENISON UNIVERSITY

◆  
Compliments of

**Granville Motor Stages**

◆

**nan  
sport shop**

dresses  
sweaters  
blouses  
skirts  
hosiery

lingerie  
scarves  
socks  
slacks

116 w. broadway

phone 85241



# *Delightful Atmosphere*

Year Round Guests find enjoyment in our delightful atmosphere and our luxurious accommodations.

Summer guests delight in the refreshing climate, country walks, eighteen-hole golf course, and our inimitable cuisine.

## THE GRANVILLE INN

"OHIO'S MOST BEAUTIFUL INN"  
AND GOLF COURSE, INC.

GRANVILLE

OHIO

J. R. YOUNG, '30, Manager Phone 8246

### Treby's Drug Store

WHITMAN'S  
CHOCOLATES

PRESCRIPTIONS - DRUGS - SUNDRIES

### B. L. FRANCIS

JEWELER

HAMILTON - ELGIN - HARVEL

PHONE 85-692

224 E. BROADWAY GRANVILLE, O.

Best Wishes  
of

### GRANVILLE CO-OP

### THE VALET SHOP

CLEANING AND PRESSING

Don Johnson, Manager

GRANVILLE, OHIO

PHONE 85472

**Heisey**  
HAND-WROUGHT  CRYSTAL

At Leading Stores  
From Coast to Coast . . .  
Sparkling Patterns  
For Every Taste  
Gift Items and  
Decorative Pieces

**A. H. HEISEY & CO.**  
NEWARK, OHIO

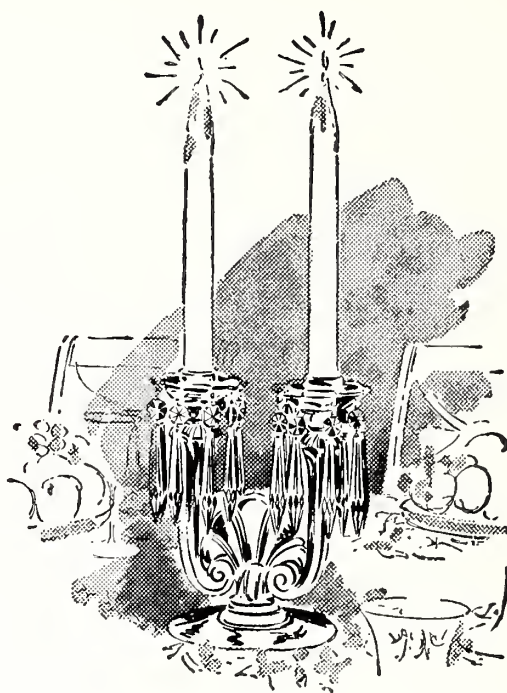

**CRANE — KRIEG — FLORY**  
**HARDWARE**

11 S. PARK                  NEWARK, OHIO

Compliments of

**FULLER'S MARKET**

**FRUITS — VEGETABLES — MEATS**

*BIRDS EYE FROSTED FOODS*

*Meet Your Friends*

*at*

**THE VARSITY**

EAST BROADWAY, GRANVILLE

## *Spruce Up and You Move Up*

Appearance is a compliment or a detriment. It is an invisible hand that draws you forward or holds you back.

"LOOK THE PART"

*Look Better and You Feel Better*

## **ROE EMERSON**

CLOTHES . . . HATS . . . FURNISHINGS . . . SHOES

OUTFITS FROM HEAD TO FOOT

115 WEST SIDE OF SQUARE

PHONE 2535

NEWARK



## **TAYLOR'S DRUG STORE**

THE REXALL STORE

TOILET ARTICLES

FOUNTAIN SERVICE

DRUG SUNDRIES

GRANVILLE

PHONE 8229

## **Mackenzie Diamond Store**

FOR PERFECT BLUE WHITE  
DIAMONDS

51 HUDSON AVE.

NEWARK, OHIO

THIS STORE HAS NEVER SOLD AN  
INFERIOR STONE

## *Rolan Thompson*

DISTINGUISHED  
PORTRAITURE

130 BROADWAY ● GRANVILLE ● OHIO

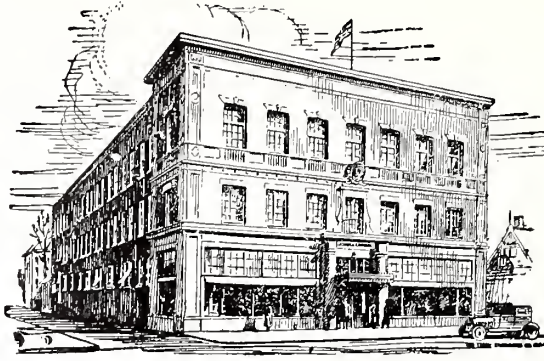

***Newark's Leading Department Store***

*John J. Carroll*

*Congratulations  
Class of 1949*

**THE OHIO FUEL**  
*Gas Company*

BOOKS -- STATIONERY -- WALLPAPER

**Edmiston's Book Store**

NEWARK

OHIO

**DOWLING MUSIC STORE**

Arcade

Newark

Phone 2996

"EVERYTHING IN MUSIC"

RECORDS    BAND INSTRUMENTS    PIANOS  
SHEET MUSIC    RADIOS

A pleasant voice and courteous language will do much  
to help the telephone user make a good impression

*Remember that*

*"The Voice With the Smile Wins"*

## THE NEWARK TELEPHONE CO.

A HOME-OWNED INSTITUTION

aileen dunkin

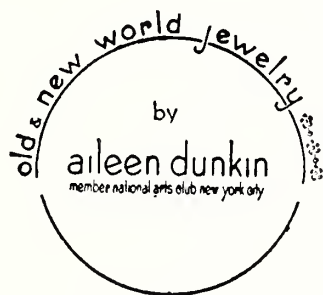

JEWELRY

antique-modern silver-gold  
perfumes by aileen dunkin  
silver-glass-porcelain  
hand blocked linens

granville, ohio

formerly of

palm beach, fla. petoskey, mich.

Natoma Cafe

AN EATING PLACE  
OF EXCEPTIONAL EXCELLENCE

George Athan, Proprietor

10 North Park Place  
Newark, Ohio

DIAMONDS - WATCHES - JEWELRY

H. L. ART

YOUR JEWELER

18 NORTH PARK PLACE NEWARK

# FOX BROS.

OF COURSE

*"The Place Where Old Friends Meet"*

Compliments of

JOHN E. JONES and ORVAL H. JONES

AGENTS FOR

LICKING LAUNDRY

PHONE 8180

312 S. PEARL ST.

CORNELL

A Store  
for the  
College Man

24 N. PARK  
ON THE SQUARE  
NEWARK, OHIO

MEN'S  
WEAR



Granville, Ohio

Compliments of

## F. M. SPENCER COAL CO.



Wholesale  
COAL--COKE



*High-Grade Steam and  
Domestic Coal*

COLUMBUS

OHIO

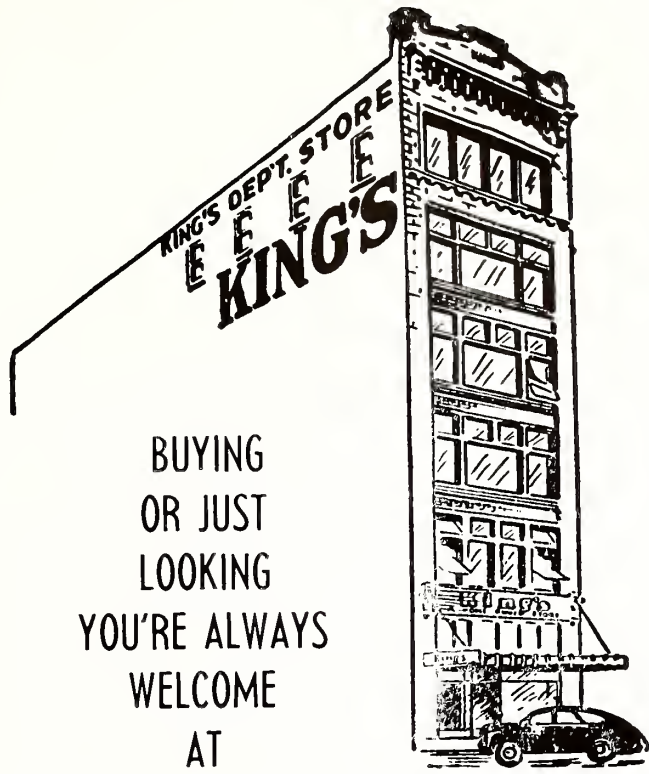

BUYING  
OR JUST  
LOOKING  
YOU'RE ALWAYS  
WELCOME  
AT

## KING'S

NEWARK, OHIO

Compliments

of

## CLARK RADIO

*"Central Ohio's Largest Radio Shop"*

## AULD CRAFTERS

*Manufacturing Jewelers*

Class Rings - Trophies

Club Pins - Medals

Fraternity Pins - Service Awards

519 N. HIGH ST.

COLUMBUS, O.

Adams 2300

## STUARTS—The Original Gift Store

LUCIEN LELONG  
PERFUME, TOILET WATER,  
LIP STICK AND  
POWDER

( GIFTS FOR ALL )  
( OCCASIONS )

FRATERNITY AND SORORITY  
JEWELRY  
CHINA CUPS AND SAUCERS  
STATIONERY

## GEO. STUART

JEWELER AND OPTOMETRIST

Granville's Largest and Finest Hardware Store

# GREGORY HARDWARE

FRATERNITY NEEDS    STUDENT SUPPLIES  
PAINTS, GENERAL HARDWARE  
SPORTING EQUIPMENT

MIKE GREGORY, '29, Proprietor

DIAMONDS

WATCHES

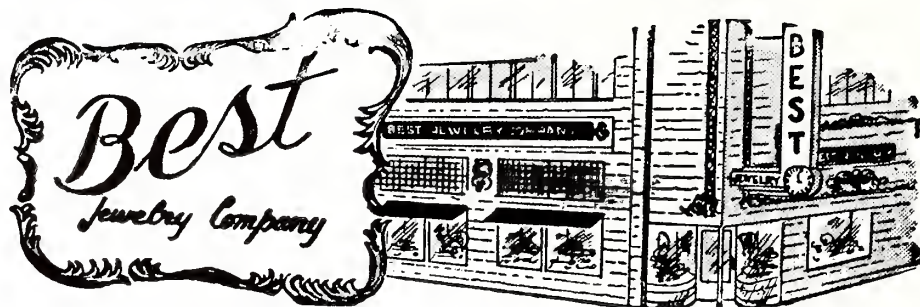

RADIO'S

"THE FRIENDLY STORE WITH THE GLASS DOOR" — NEWARK, OHIO

APPLIANCES

## ALADDIN RESTAURANT



FINE FOOD

FINE SERVICE

FINE CUSTOMERS



Compliments of Gene and Alice

PHONE 8216

GRANVILLE, OHIO

"WHERE GOOD FURNITURE  
IS NOT EXPENSIVE"



Furniture for every  
room in the home



**THE STUART BROS. & ALWARD CO.**  
THE ARCADE & UNION BLOCK, NEWARK, O.



Best Wishes

of

## Sargents Meat Market

Harold Sargent, Proprietor

Compliments of

## CENTRAL GARAGE

TUG FRYMAN

COMPLETE SERVICE ON ALL MAKES  
OF CARS

WRECKER SERVICE

Rear of East Broadway Phone 8321  
UNITED MOTOR SERVICE

NEWARK'S EXCLUSIVE MILLINERY SHOP

## THE GAGE HAT SHOP

PHONE 3738 28 W. MAIN ST.  
NEWARK, OHIO

JOHNNY LOEHNERT

WELCOMES YOU

TO

*The* **CORNER**

*For Dependable Quality*

- ◆ FURNITURE
- ◆ STOVES
- ◆ CARPETS
- ◆ RUGS
- ◆ LAMPS
- ◆ APPLIANCES

## CARLILE'S

West Main at Arcade Annex  
Newark, Ohio

## SEARS, ROEBUCK AND COMPANY

PIONEERS IN MERCHANDISE

•

Through the Years Sears Has  
Developed Better Things for  
the American Way of Life

•

35 W. MAIN ST. NEWARK, OHIO

Compliments

of

# *Antler Grill*

Newark, Ohio



STEAKS, CHOPS  
OUR SPECIALTY

PER CUSTOMERS' REQUEST

MEN'S AND YOUNG MEN'S

# SUITS

That Meet Your Every Expectation—  
and at Moderate Prices

## THE HUB

NEWARK, OHIO

PHONE 2985

Compliments

of

# *The Hut*

RUTH & CARL STEWART

Compliments

of

## Marathon Service Station

Ray Hood, Proprietor

EAST BROADWAY

GRANVILLE

## The Burch Gift Shop

JUNIOR COATS -- JUNIOR DRESSES

Blouses - Sweaters

Socks - Hosiery

Undies - Slips

GIFTS

YARNS - NEEDLES

KNITTING INSTRUCTIONS

16 E. Park Place

Newark, Ohio

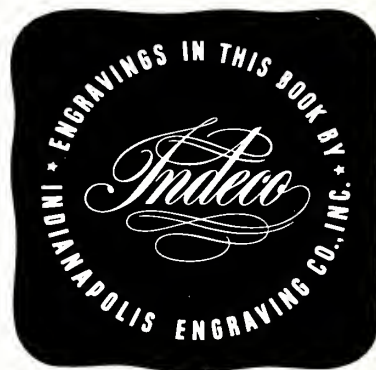

SPECIALIZED PLANNING AND ENGRAVING  
SERVICE FOR YEARBOOK STAFFS . . .

TO SERVE YOU . . .

## THE PEOPLE'S STATE BANK

MEMBER OF THE F.D.I.C.

A Sound Banking Institution Providing Protection and Experienced  
Handling of Your Personal Account

GRANVILLE, OHIO

### SINCLAIR SERVICE

*Authorized Dealer*

L. M. Berger, Prop.

GOODYEAR TIRES

BATTERIES - ACCESSORIES

136 N. PROSPECT ST.      PHONE 84571

GRANVILLE, OHIO

Compliments  
of

### Sergeant's

3 North Third Street  
Newark, O.

*Patronize Our*

*Advertisers*

**THE LAWHEAD PRESS, INC.**

*Printers of the Adytum*

Specialists in the designing and  
printing of High School, College  
and University, Fraternity and  
Educational Publications.

**The Lawhead Press, Inc.**

ATHENS, OHIO

PHONE 635





