

•1952

Ed

enison

U

niversity

m

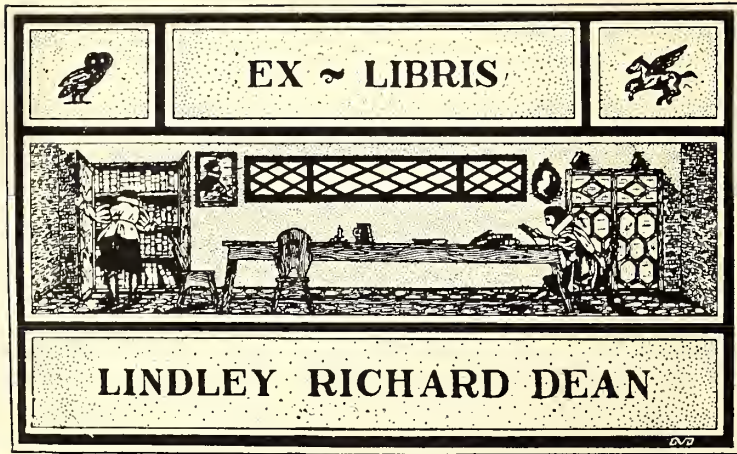

EX LIBRIS

LINDLEY RICHARD DEAN



Digitized by the Internet Archive
in 2015

<https://archive.org/details/adytum1952deni>





THE ADYTUM 1952

DENISON UNIVERSITY • GRANVILLE, OHIO

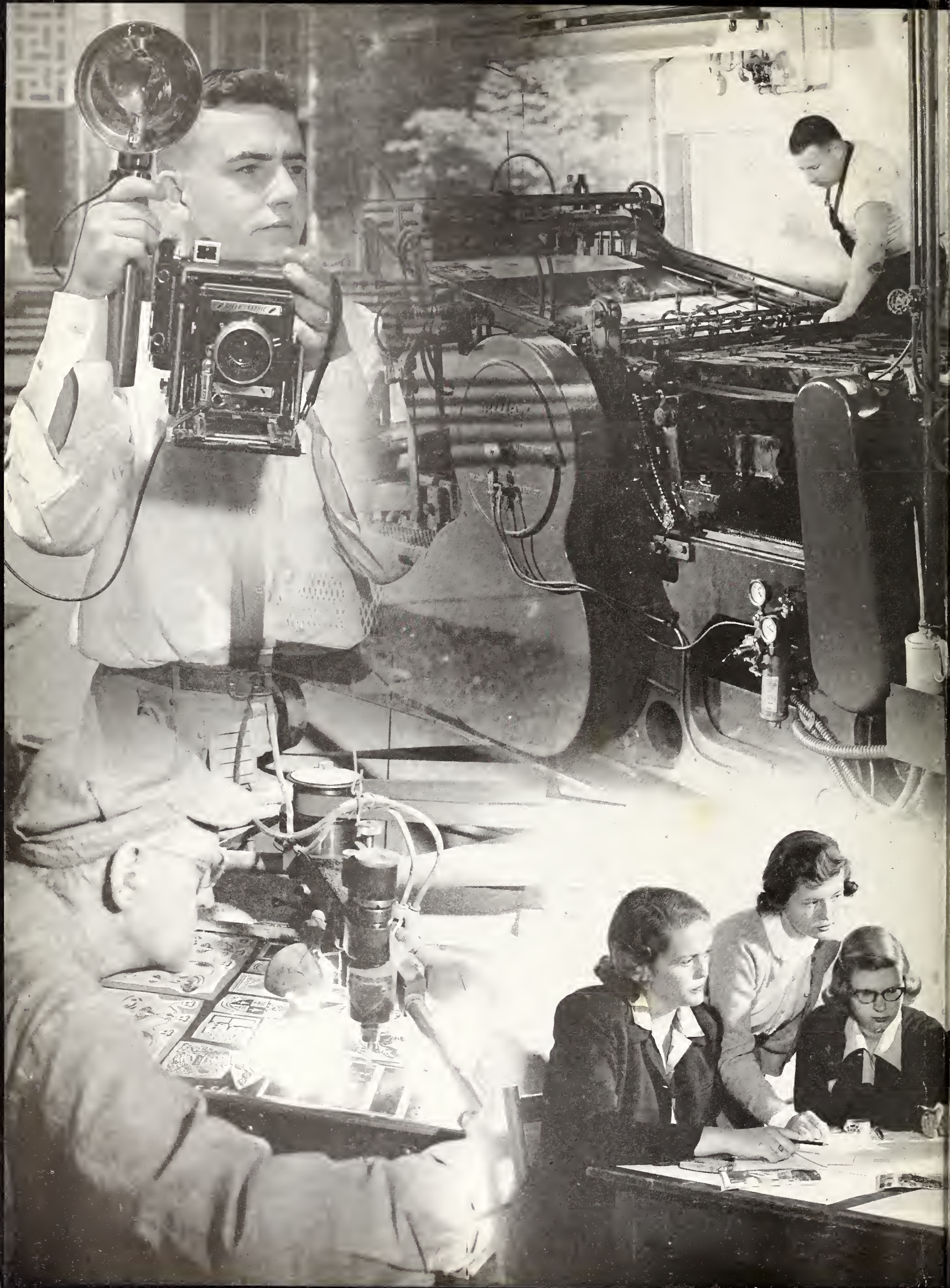



THE ADYTUM • 1952

"Trials of an Editor" is the theme of the 1952 Adytum. The montage at left shows technical processes in publishing a yearbook. The process by which editors get bald is demonstrated by the little man above.



A DEDICATION



Livy takes a few practice swings before going to the Granville golf course.

The Adytum staff is proud to dedicate the 1952 Denison Adytum to Walter J. Livingston who this year completes forty-five years of service to the university as player, coach, and athletic director. Walter Livingston is known as "Livy," and to Denisonians everywhere that name signifies a tradition—a tradition of loyalty and service to Denison. During his four years as a student Livy won each varsity letter which was offered by playing every minute of every game. He coached the football, basketball, baseball, and track teams for many years and was an Olympic track coach in 1936. The highpoint of Livy's career came in 1937 when he was elected president of the American Collegiate Physical Education Association. The retirement of Livy after forty-one years as athletic director ends an era in the history of athletics at Denison. During this period Denison has developed an outstanding athletic plant. Much credit for this growth can be given to that grand man of Denison, Walter J. Livingston.



SPRINGTIME ALONG CHAPEL WALK

Chapel Walk in the spring becomes one of the most beautiful spots on a campus well known for its beauty. Flowering trees are backdrops in this campus scene.



VENERABLE TALBOT HALL

Talbot Hall, built in 1871, is the oldest building on the Denison hill. Dorms for men occupy the top two floors, with the remainder devoted to classrooms and offices.





THOSE EIGHT O'CLOCK CLASSES!

Some students allege that eight o'clock classes are the bane of college life. But the early morning walk to Cleveland Hall can't be so unpleasant for these students.



THE DENISON QUAD

Six academic buildings border on the Quadrangle. Doane Library on the west end of the "Quad" is shown here during the period between classes.





THE SOCIAL SIDE



Formal dances highlight the social programs of each of the nine fraternities at Denison. These happy couples seem well on their way to dreamland as they dance at Christmastime.



The sororities also hold formal dances. But all is not play. Here the girls are hard at work decorating their house.

As school opens in the fall, the thing uppermost in the minds of fraternity men is rush weekend and pledging.

MEMORABLE MOMENTS





Even dogs enjoy taking it easy between classes on the steps of Life Science Building.

COLLEGE ISN'T ALL CLASS WORK



Fraternities at Denison are aware that they have a responsibility to make pledge training a constructive character building force. Consequently helpful work is being substituted for the hazing of years gone by. Here a group of Kappa Sigs are shown doing their pre-initiation toil at the Licking County Children's Home in Newark, Ohio.



The Student Union in Cleveland Hall is strictly for relaxation.

STUDENTS "TAKE A BREAK" IN THE UNION



The Union serves a vital function at Denison. Students stop in many times during the course of the day—for breakfast, for a snack between classes, or just for a little relaxation watching television. In the evening, the Union is a popular place for couples to stop. There is always dancing to the music of the juke box and bridge playing or ping-pong.



Open arms and happy screams greet freshman women as they end the long weeks of rushing.



SORORITY PLEDGING STARTS



One of the first and most enjoyable official acts done by Dr. A. Blair Knapp as the fourteenth president of Denison University was the crowning of Miss Louise Davis as Homecoming Queen during halftime ceremonies at the football game. Here Dr. Knapp congratulates "L.D." just after her coronation.



First prize winning Lambda Chi float is above. Below, Pres McCoy reads the Senior Will.

THE YEAR WHILE SENIOR WILL MARKS THE END

Alumni are honored by the school and student body every fall on Homecoming Weekend. The Homecoming Parade features brass bands and fraternity floats. Revolt Day is a special holiday for the seniors just before spring Comprehensive Exams. Reading of the humorous Senior Will on the steps of "The Corner" restaurant is traditional.





FRATERNITY HOUSEPARTIES PROVIDE SPRINGTIME



A South Pacific atmosphere prevails at Fiji Island Weekend, as a variety of costumes add glitter to the Sig Bladdy Bucket.



Fraternity weekend houseparties rank as some of the biggest events on the Denison social calendar. Most fraternities recall the successful parties of past years by using a theme which has become traditional with that social group.

BOOST TO DENISON SOCIAL LIFE

French Apache dancers brighten Lambda Chi Dive Party, while the Kappa Sigs and their dates sit one out at a formal dance.



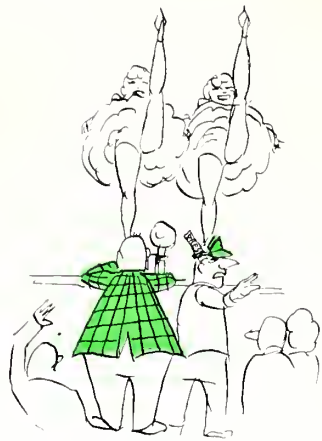

Dale Wolfe bemoans service induction; while chorus girls describe the terrible prospect of a male-less campus.



STUDENT REVUE CAPS BONDS OF FRIENDSHIP DRIVE

Cute Parisian girlies cavort in Kappa Alpha Theta sorority skit.





Tri-Deltas take first prize with skit

Bonds of Friendship is the single big charity drive held each year on campus. The name of the campaign is taken from the little engraved bond certificates which are given to each donor in recognition of his contribution. Organizations which share Bonds of Friendship funds include: the American Red Cross, CARE, the World Student Service Fund, and the college's own Foreign Student Scholarship Fund. The Bonds of Friendship student revue pictured on these pages annually tops the drive. Proceeds from the revue go into the fund. More than \$5300 was collected in 1952. The single drive approach brings better results than the usual "two-bits for each charity" method.

Fantastic ACC skit cops fraternity award





Mock Republican Convention delegates

POLITICS ARE FUN AT MOCK CONVENTION



The bevy of athletes at left belongs to Theta Eta Chi, senior men's social organization. According to its members, a bid to this group is the peak of attainment at Denison. From time to time, Theta Eta Chi challenges the faculty to manly competition on the field of athletic endeavor. At the close of the year, Theta Eta Chi's record stood at one win in basketball and one loss in baseball. The purpose of Theta Eta Chi is to encourage stronger interfraternity relationships. This precept is carried out vigorously at every meeting.



Professor Dean crowns Queen of May



MOTHER'S DAY WEEKEND

Traditionally, Mother's Day at Denison is synonymous with May Day. Students invite their moms to a weekend of events honoring them. Dinners, a play, and the coronation of the May Queen are features of the celebration. Lynn Olwin was elected by the men of the student body to rule this year. Highlights of the coronation were music from the orchestra and both glee clubs, dancing by Orchesis, and a Maypole Dance by the children of Granville.



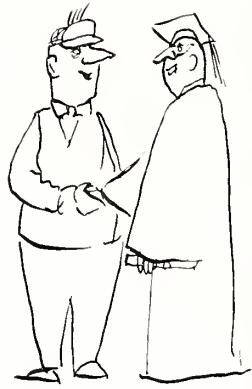

President's Baccalaureate Reception

COMMENCEMENT IS FITTING AND COLORFUL

Graduating senior class listens to speakers





Dr. Dean leads Commencement Recessional

END TO FOUR YEARS OF COLLEGE

Dr. Knapp and Dr. Malik

Culmination of four years of hard work is Commencement. A half-glad and half-sad feeling is experienced by most of the seniors. Speaker at Graduation this year was Dr. Charles Habib Malik, chief delegate to the United Nations from Lebanon. Dr. Malik has become an important figure in the United Nations through his intelligent and sincere efforts to aid in the crusade for world peace. Nations on both sides of the "Iron Curtain" applauded his work.

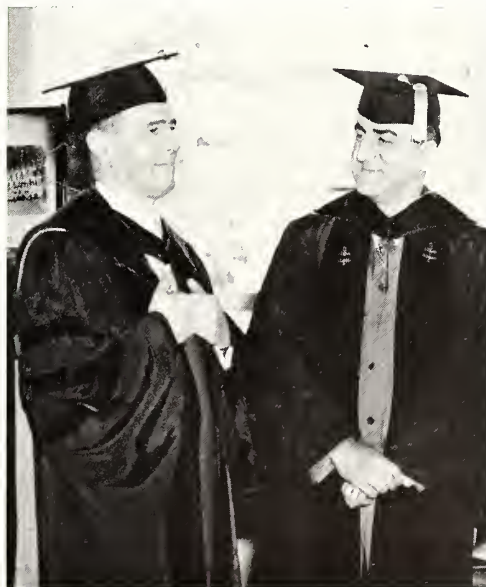

THE 1952 ADYTUM QUEEN

Dean Martin and Jerry Lewis, popular comedians of screen and television, were elected by the Adytum Board of Editors to act as judges in the 1952 Adytum Queen Contest. They enthusiastically agreed to do the job. Each sorority and the independent women elected a candidate, who submitted a photograph of herself. These pictures were sent to California for perusal by the funnymen. Editor Jerry Harris received the letter at the right a few days later. Queen Wanda Thomas was the winner. Results were announced in the next Denisonian.

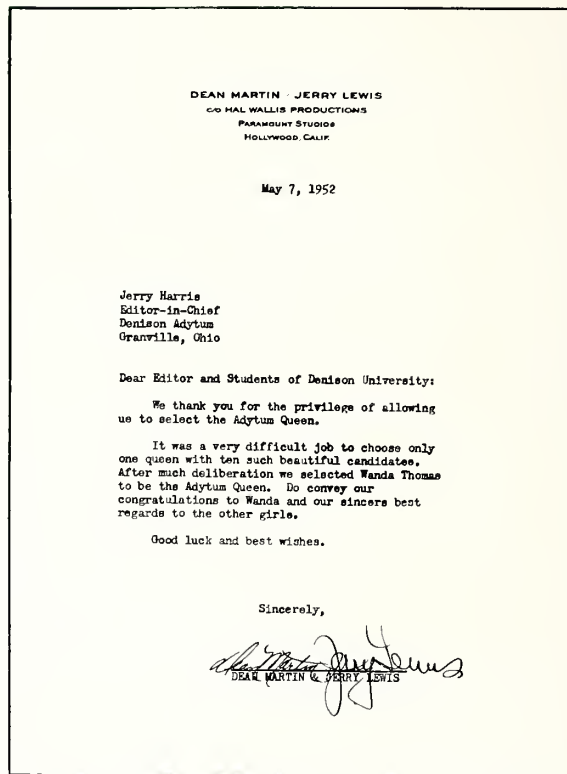

Above is the letter giving the decision of judges Dean Martin and Jerry Lewis. Wanda Thomas was selected Adytum Queen.



Comedians Martin and Lewis mug for the cameras. Well qualified to judge pretty candidates, they did their job efficiently.



ADYTUM QUEEN WANDA THOMAS

Wanda Thomas, senior member of Shepardson Club from Middletown, Ohio, was chosen as Adytum Queen by Dean Martin and Jerry Lewis.



HOMECOMING QUEEN LOUISE DAVIS

Louise Davis, senior member of Delta Delta Delta from Chagrin Falls, Ohio, was elected Homecoming Queen last fall by the men of the student body.

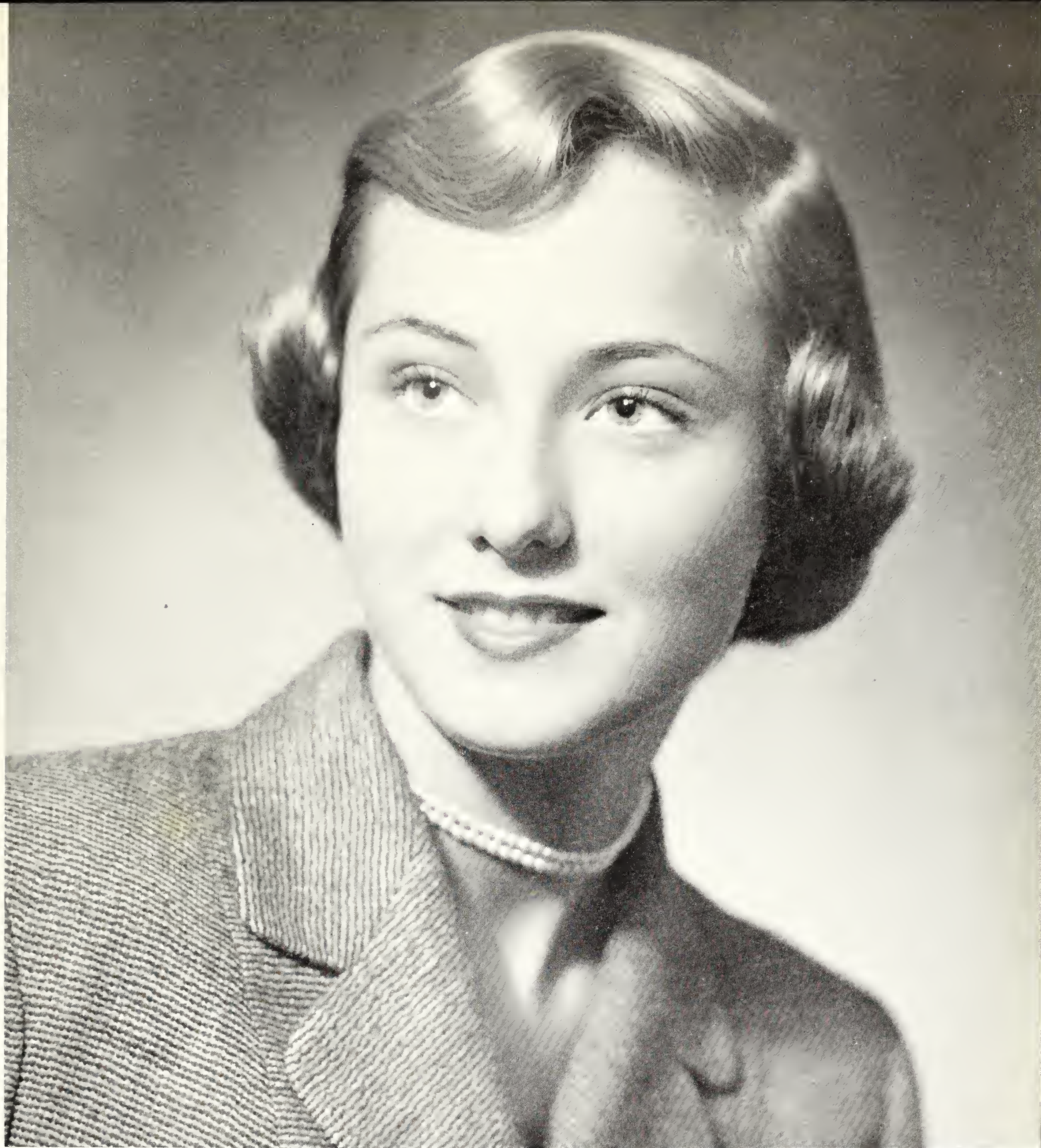

JUNIOR PROM QUEEN PEG MALPASS

Peggy Malpass, junior member of Kappa Kappa Gamma from Belle Vernon, Pennsylvania, was elected Junior Prom Queen by Denison men in a special election.



MAY QUEEN LYNNABETH OLWIN

Lynnabeth Olwin, senior member of Kappa Alpha Theta from Waterville, Ohio, was elected May Queen by the men of Denison.

HOMECOMING QUEEN CANDIDATES

From left to right: Louise Davis, Wanda Thomas, Kay Dodge, Nancy Nussbaum, Carol Hawkins, Jill Woods, Marilyn Graham, and Susan Walters.



1952 QUEEN CANDIDATES

JUNIOR PROM QUEEN CANDIDATES

From left to right: Peggy Malpass, Joan Hatch, Lee Woodward, Nancy Nussbaum, Nancy Friel, JoAnn Hawkins, Peggy Williamson, and Shirley Banks.



MAY QUEEN CANDIDATES

Left row, from top to bottom: Bobbie Losch, Grace Padelford, Lynn Olwin, and Honey Lou Hodgson. Right row, from top to bottom: Betty Janda, Nancy Gemmill, Ginger Rassman, and Claire Warlow.

A
D
M
I
N
I
S
T
R
A
T
I
O
N



Mrs. A. Blair Knapp helps her husband don academic regalia for inauguration as fourteenth president of Denison.



Representatives of more than two hundred colleges and universities were present at Dr. Knapp's inauguration





INAUGURATION DAY

Announcement of the appointment of Dr. A. Blair Knapp as Denison's fourteenth president came in June of 1951. He took over the duties of president on September 1 of that year.

Actual inauguration of Dr. Knapp did not take place until October 12, 1951, so that alumni, students and friends of Denison could all participate.

One of the biggest weekends in the history of Denison was planned. Not only was Inauguration scheduled, but "D-Day" and Homecoming Weekend were also proclaimed for the benefit of students and alumni.

At the end of Inauguration Day, Dr. Knapp announced the appointment of Dean Cyril F. Richards as vice-president of Denison.

Mr. William P. Huffman, chairman of the Denison Board of Trustees, introduces Dr. Knapp at the inaugural ceremonies.

Three central figures in the Inauguration: Governor Lausche, Dr. Knapp and Chancellor Tolley of Syracuse University.

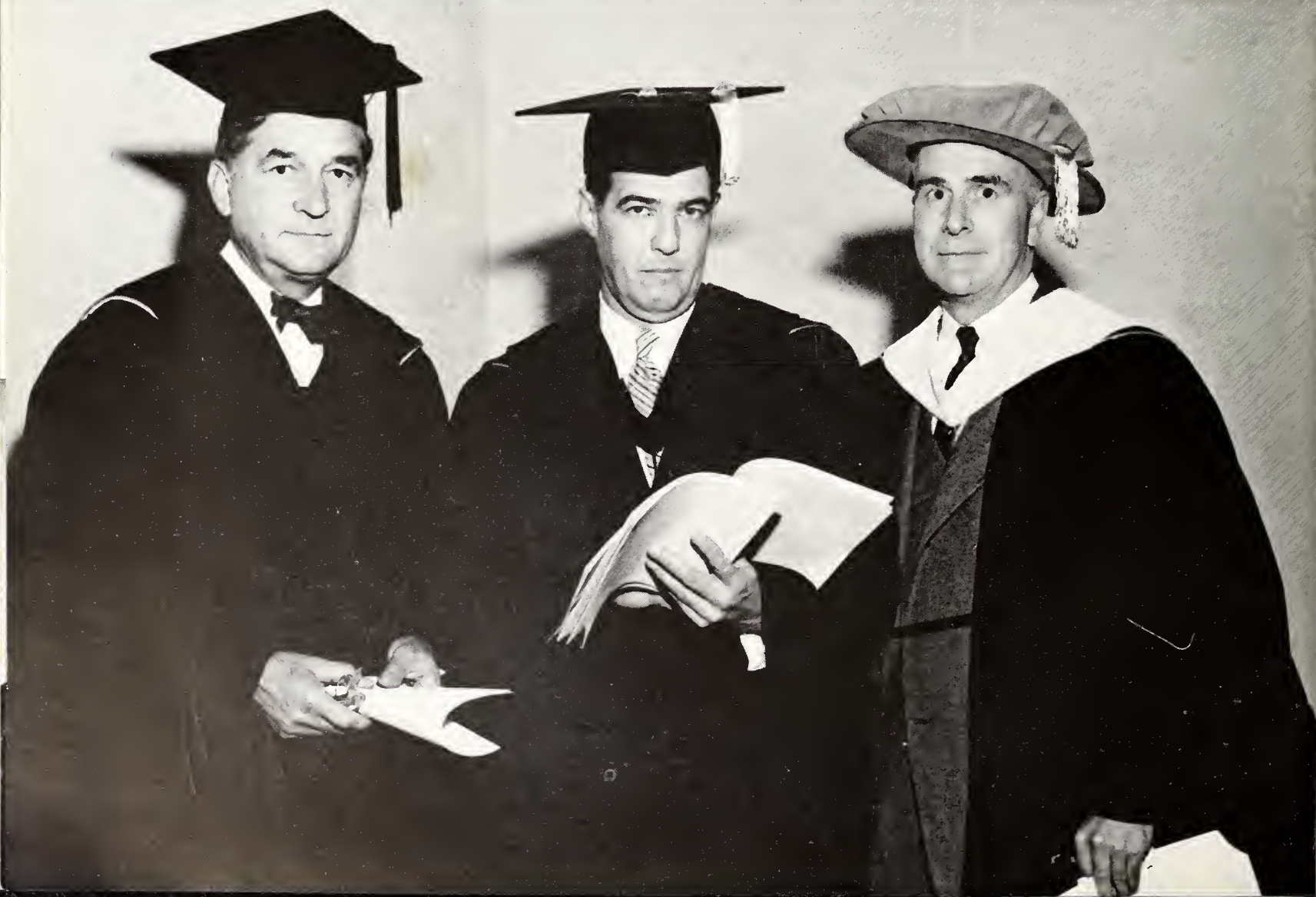



DR. A. BLAIR KNAPP, A.B., M.A., LL.D., L.H.D.

Before coming to Denison, Dr. A. Blair Knapp had carved an impressive career in education, business and wartime military service.

An honor graduate of Syracuse University in 1925, Dr. Knapp also became a member of Phi Beta Kappa scholastic honorary and Psi Upsilon social fraternity while at Syracuse. He then spent six years in New York working in the field of sales and advertising.

Appointed to the position of dean of men at Syracuse in 1935, Dr. Knapp served there until June of 1943 when he enlisted in the U.S. Army Air Forces. When

he was separated in December 1945, Major Knapp was deputy commander for personnel of the Atlantic coastal area.

He served as dean of students at Temple University, Philadelphia, Pennsylvania until 1949 when he was made a vice-president of the university. Temple conferred an honorary doctor of laws degree upon him in June of 1951.

The Denison Board of Trustees appointed Dr. Knapp to the office of president after a year's extensive search for the right man to fill the job.

Popular college deans are all too rare—but not at Denison. The three deans have won the admiration of the students by their sincere interest and friendliness.

Dean Richards will be long remembered for his able job as Acting President last year. Dean Brooks and Dean Bayley are known for their fairness and tact to all.



CYRIL F. RICHARDS
B.S., B.D., A.M., L.H.D.
Vice President and Dean of College

DENISON'S DEANS



DOROTHY V. N. BROOKS
A.B., A.M., Ed.D.
Dean of Women



FRANCIS C. BAYLEY
A.B., B.D., Ph.D.
Dean of Men



ROBERT E. DIXON
A.B., A.M., Ph.D.
Director of Vocational Services

BURTON W. DUNFIELD
B.S.
Director of Admissions

JOHN W. EHRLE
B.S.
Assistant to the President

LOIS E. ENGLEMAN
B.A., B.S. in L.S., M.S.
Librarian

DONALD R. FITCH
Ph.B., M.S.
Registrar

ADMINISTRATIVE PERSONNEL

BURT T. HODGES
B.S., A.M.
Treasurer

ALFRED J. JOHNSON
A.B., M.B.A.
Business Manager

BEATRICE PETERSON
B.A.
Executive Secretary
Society of the Alumni

RUTH A. OUTLAND
A.B.
Director of Public Information

CHARLOTTE F. WEEKS
A.B., M.A.
Secretary to the Admissions
Committee

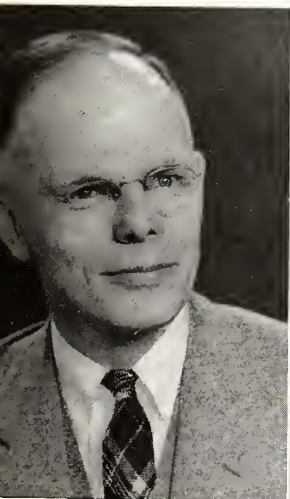



RICHARD G. ADAMS—B.A., M.A., Instructor in Theatre Arts

HARTLEY R. ALLEY—B.S. Mus.Ed., M.A. Mus.Ed., Instructor in Music and Music Education

K. DALE ARCHIBALD—B.A., M.A., B.D., Assistant Professor of Biological Sciences

EDWARD C. ATWOOD, JR.—A.B., M.A., Instructor in Economics

MILAN D. BARNES—B.A., M.F.S., Instructor in Modern Languages

PAUL L. BENNETT—B.A., M.A., Instructor in English

WILLIAM O. BRASMER, JR.—B.S., M.A., Assistant Professor of Theatre Arts

GRACE BUTTERWECK—B.A., M.S. in Phys. Ed., Instructor in Physical Education for Women

JACK R. CARL—A.B., M.S., Assistant Professor of Physical Education

DOROTHY CARPENTER—A.B., M.A., Instructor in Mathematics

ROBERT S. CARTER—B.S., M.S., Ph.D., Associate Professor of Psychology

TRISTRAM P. COFFIN—B.S., M.A., Ph.D., Assistant Professor of English

EDWARD M. COLLINS—B.S., A.M., Ph.D., Associate Professor of Physical Sciences

JAY D. COOK, JR.—B.A., M.B.A., Acting Chairman and Assistant Professor of Economics

LIONEL G. CROCKER—A.B., A.M., Ph.D., Professor of Speech

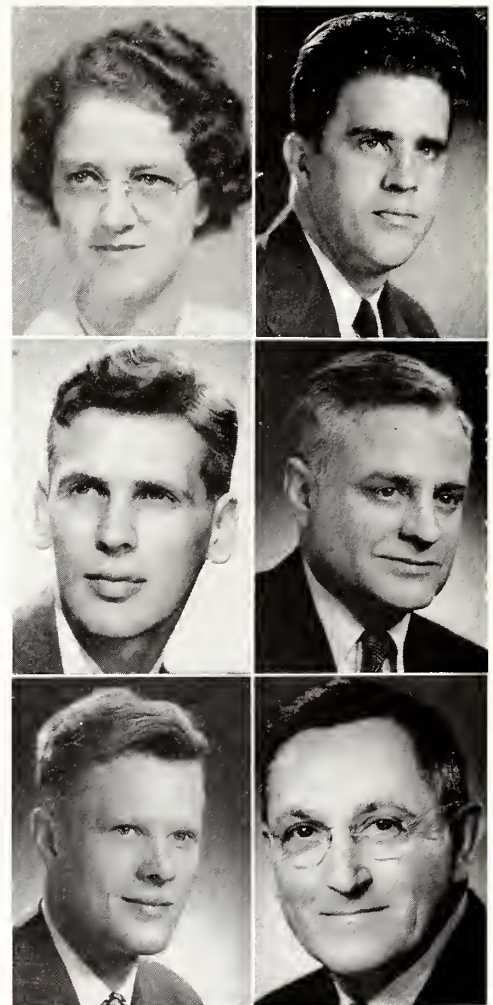

LINDLEY RICHARD DEAN—A.B., A.M., Ph.D.,
Eliom E. Borney Professor of Classical Languages

JULIA DENHAM—A.B., M.A., Assistant Professor
of Physical Education for Women

DOROTHY M. DICKINSON—B.S., B.L.S., Assistant
Catalog Librarian

MARY L. DORR—A.B., B.S. in L.S., Catalog Li-
brarian

LENTHIEL H. DOWNS—B.A., M.A., Ph.D., Asso-
ciate Professor of English

JOHN F. DUFFY—B.A., M.A., B.D., Assistant Pro-
fessor of Social Studies

KARL H. ESCHMAN—Ph.B., A.M., Jessie King
Wiltsee Professor of Music

W. ALFRED EVERHART—A.B., M.S., Ph.D., Asso-
ciate Professor of Chemistry

CECIL R. FETTERS—A.B., M.S., Assistant Professor
of Chemistry

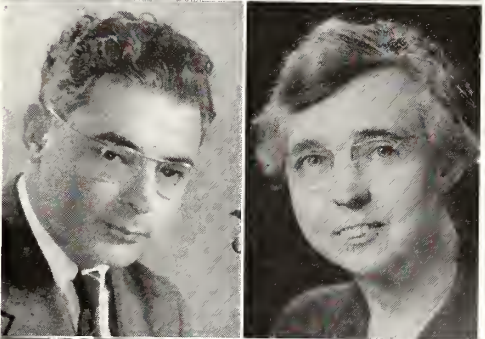
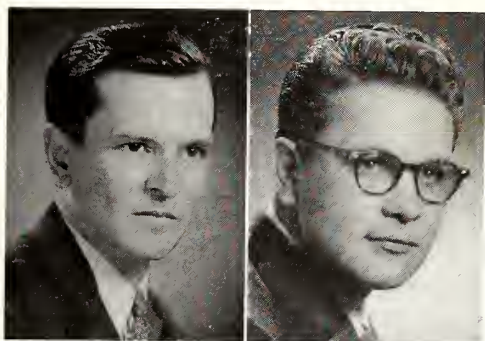

CHARLES W. FREEMAN—A.B., M.A., Instructor in
Government

GARY C. V. GAWAIN—A.B., M.A., Ph.D., Assis-
tant Professor of Psychology

SAM GELFER—Instructor in Violin

MARY RUTH B. GROGAN—A.B., B.S. in L.S.,
Assistant Librarian

SUE HAURY—A.B., Assistant Professor of Music

E. BASIL HAWES—Ph.G., B.S., M.S., Professor of
Education



MAYLON H. HEPP—A.B., M.A., Ph.D., Professor of Philosophy

VERNON H. HOLLOWAY—B.A., B.D., Ph.D., Associate Professor of Religion and Philosophy

LYDIA HOLM—B.A., M.A., Ph.D., Assistant Professor of Modern Languages

RICHARD H. HOWE—B.S., M.S., Associate Professor of Physics

SIDNEY JENKINS—B.S., A.M., Associate Professor of Physical Education

CHOSABURO KATO—B.S., M.S., Ph.D., Benjamin Borney Professor of Mathematics

HORACE KING—A.B., A.M., Professor of Art

JOSEPH L. KING—A.B., A.M., Ph.D., Lorenzo Woodrow Burke Professor of English

RUTH KOERBER—M.A., Ph.D., Assistant Professor of Modern Languages

A. COLLINS LADNER—A.B., A.M., Assistant Professor of Mathematics and Engineering

CURTIS W. R. LARSON—B.A., B.D., Chairman and Associate Professor of Religion

HERMAN W. LARSON—A.B., Assistant Professor of Music

DAVID W. LATTIMER—B.A., M.A., Instructor in History

BARBARA LEE—B.F.A., M.A., Assistant Professor of Art

LELAND C. LEHMAN—A.B., M.A., Assistant Professor of Economics



NANCY ELOISE LEWIS—A.B., M.A., Instructor in English

PARKER E. LICHTENSTEIN—B.S., M.S., Ph.D., Professor of Psychology

ARTHUR WARD LINDSEY—A.B., M.S., Ph.D., D.Sc., Professor of Biological Sciences

WALTER J. LIVINGSTON—B.S., D.Sc. in Phys. Ed., Professor of Physical Education

JOHN T. LOEHNERT—B.A., Coach of Basketball

PRESSLEY C. McCOY—B.A., M.A., Instructor in Speech

RICHARD H. MAHARD—A.B., M.A., Ph.D., Chairman and Associate Professor of Geology and Geography

DANNER LEE MAHOOD—B.S., M.S., Associate Professor of English

C. LESLIE MAJOR—A.B., A.M., Assistant Professor of Education

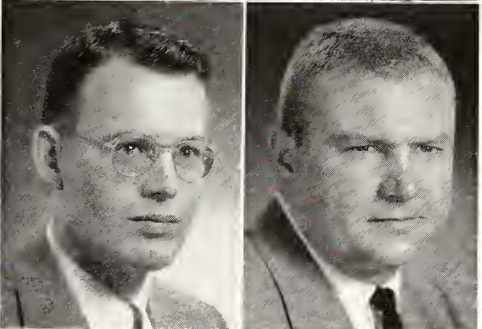
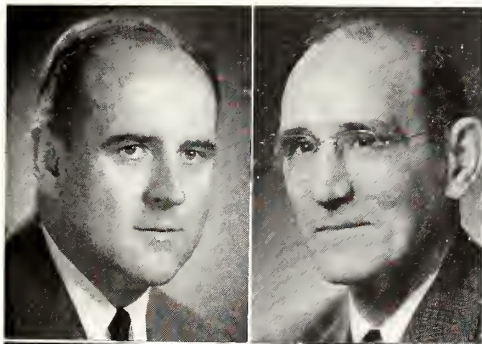
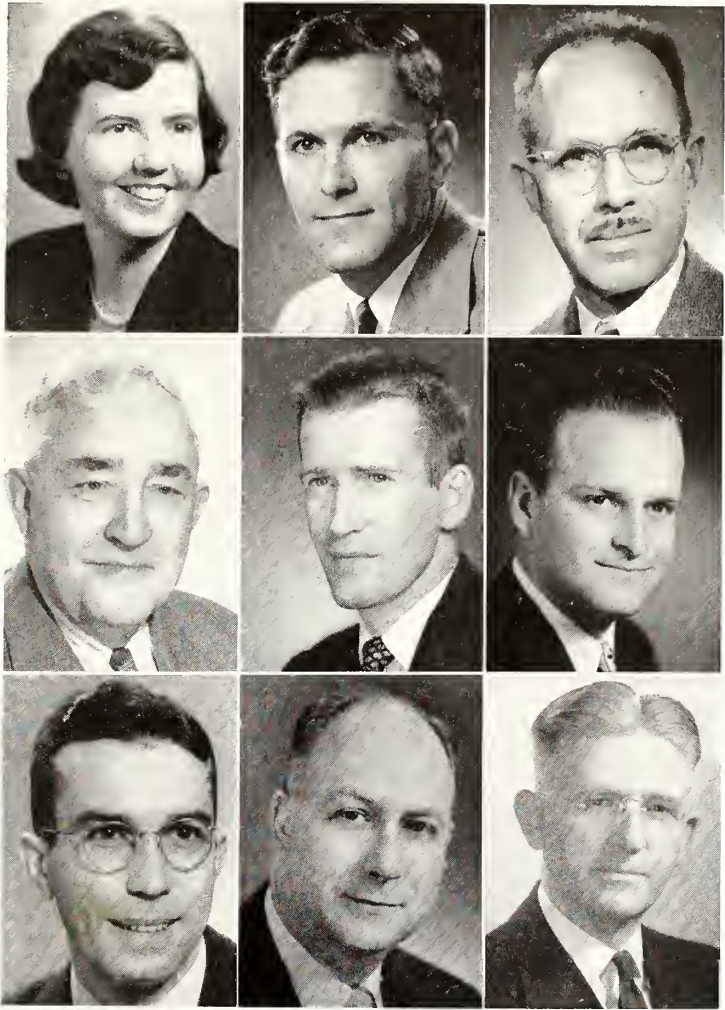

IRVING E. MITCHELL—A.B., M.A., Professor and Acting Chairman of Sociology

GEORGE D. MORGAN—B.S., M.S., Ph.D., Associate Professor of Biological Sciences

E. CLARK MORROW—A.B., L.L.B., Instructor in Government

JOSEPHINE P. MOSS—A.B., B.S. in L.S., Assistant Reference Librarian

PAUL E. NELSON—B.A., M.A., Ph.D., Assistant Professor of Economics

KEITH W. PIPER—A.B., Instructor in Physical Education



NORMAN H. POLLOCK—A.B., A.M., Ph.D., Assistant Professor of History

FRED L. PRESTON—A.B., A.M., Ph.D., Instructor in Modern Languages

AUDUN RAVNAN—Instructor in Music

CONRAD E. RONNEBERG—B.A., M.S., Ph.D., Professor of Chemistry

EDSON C. RUPP—Ph.B., M.S., Associate Professor of Mathematics

ROBERT SEAGER II—A.B., A.M., Part-time Instructor in History

JANE C. SECOR—A.B., B.S. in L.S., Reference Librarian

WALTER T. SECOR—A.B., A.M., Ph.D., Associate Professor and Chairman of Modern Languages

ELLENOR O. SHANNON—A.B., A.M., Associate Professor of English

NATALIE M. SHEPARD—B.S., M.A., Associate Professor and Chairman of Physical Education for Women

ERI J. SHUMAKER—A.B., A.M., Ph.D., Associate Professor of English

LEON E. SMITH—B.S., Ph.D., Henry Chishalm Professor of Physics

WYNDHAM M. SOUTHGATE—B.A., M.A., Ph.D., Associate Professor of History

BRAYTON STARK—Mus.B., A.B., F.A.G.O., A.M., Associate Professor of Music

PRISCILLA FOWLE STARK—B.A., M.A., Ph.D., Part-time Instructor in Education



CHARLES W. STEELE—A.B., M.A., Instructor in Modern Languages

CEPHUS L. STEPHENS—B.S., M.A., Ph.D., Professor of Government

MORTON B. STRATTON—A.B., A.M., Ph.D., Associate Professor of History

WILLIAM L. SWARTZBAUGH—B.A., B.D., Assistant Professor of Sociology

HAROLD H. TITUS—A.B., B.D., Ph.D., D.Litt., Morio Thereso Borney Professor of Philosophy

JAMES G. TRAYNHAM—B.S., Ph.D., Assistant Professor of Chemistry

HARRY V. TRUMAN—A.B., A.M., Ph.D., Assistant Professor of Biological Sciences

AMY C. TURNELL—B.S., A.M., Instructor in Physical Education for Women

WILLIAM T. UTTER—B.S., A.M., Ph.D., Alumni Professor of History

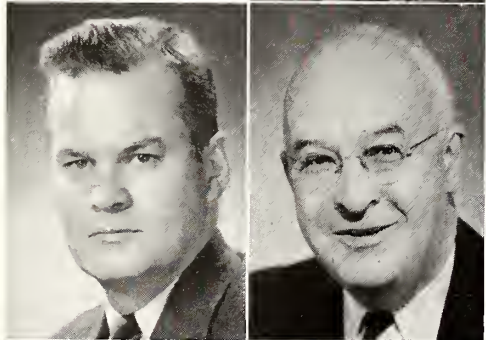
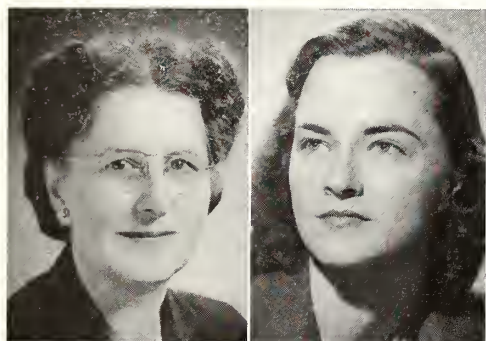

ESTHER F. VREELAND—A.B., M.A., Professor of Sociology and Director of Family Life

MARION WETZEL—A.B., M.A., Ph.D., Associate Professor of Mathematics

SAMUEL C. WHEELER—A.B., M.S., Assistant Professor of Physics

RUSSEL H. WILLIAMS—B.S., M.D., Instructor of Hygiene and University Health Officer

EDWARD A. WRIGHT—A.B., A.M., Professor of Theatre Arts



Organic Behavior Class often meets outside when spring weather comes





C L A S S E S

Dr. Wyndham Southgate stresses a point in his Western Civ. class.





- THOMAS ADAMS**, Birmingham, Michigan; Government; Delta Upsilon, President, 4; Band, 1,2; Camera Club, 1; Denisonian, 2; Glee Club, 1; Track, 3; Committee of 100, 3; Interfraternity Council, 3,4
- FANNIE McCONNAUGHY ANGELES (MRS.)**, Martins Ferry, Ohio; Biology; Shepardson Club, Social Chairman, 2; Alpha Epsilon Delta, 3,4; Chemical Society, 2,3,4; Dean's List, 1,2; Committee of 100, 3
- RICHARD W. AUSTIN**, Flossmoor, Ill.; Economics; Phi Delta Theta; Blue Key, 3,4; Dean's List, 2; Omicron Delta Kappa, 3,4; Pi Delta Epsilon, 3,4; Pi Sigma Alpha, 3,4; Adytum, 2,3,4, Editor-in-Chief, 3; Deni-Service, 1; Math Club, 1; Theta Eta Chi, 3,4; University Players, 4; "D" Association, 2,3,4; Golf, 2,3,4; Board of Control of Publications, 3; Committee of 100, 4; Senate, 2
- JEAN BACON**, Rochester, New York; Art Education; Shepardson Club; A Cappella Choir, 3; Social Problems Council, 4; WAA, 1; YWCA, 1; Judicial Council, 3; Vesper's Committee, 3,4
- MARY BAILEY**, Park Ridge, Illinois; Citizenship; Alpha Phi; Crossed Keys, 3; Dean's List, 1,2,3; Phi Beta Kappa, 3,4; Phi Society, 2; Women's Music Honorary, 3,4; Glee Club, 1,2,3; Octette, 1,2,3; YWCA, 1,2; Committee of 100, 4; DCGA, 3; Homecoming Committee, 4; Panhellenic Council, 3; Vesper's Committee, 3; Women's Council, 3
- JOANNE BASINGER**, Shaker Heights, O.; Psychology-Biology; Kappa Kappa Gamma, Vice President, 4; Dean's List, 2; DCEP, 2,3; YWCA, 1; Bonds of Friendship, 3; Committee of 100, 2,3,4; Co-Chairman of Freshman Cabinet, 3; Judicial Council, 4
- NANCY BAYLOR**, Springfield, Ohio; English; Kappa Alpha Theta; Iowa State College, 1,2; Adytum, 3; Denisonian, 3,4; WAA, 2,3,4; YWCA, 2,3; Young Republican Club, 4; Sailing Club, 2; House Council, 4
- BARRIE BEDELL**, Park Ridge, Illinois; Speech; Lambda Chi Alpha; Board of Control of Publications, 4; Campus Magazine, 1,2,3, Editor, 4; Radio Broadcasting Club, 4; Sailing Club, 1; Committee of 100, 4
- DONALD BERGER**, Lansing, Michigan; Personnel Administration; Sigma Chi; Denisonian, 1; All School Social Committee, 4
- ROBERT BLACKMUR, JR.**, Minneapolis, Minnesota; Classical Civilization; Dean's List, 3; Franco-Calliopean Society, 4; University Players, 3,4; University Theatre, 1,2,3,4; Committee of 100, 1
- FREDERICK BOGAERT, JR.**, Marshalltown, Iowa; Theatre Arts; Kappa Sigma; Blue Key, 3,4; Bonds of Friendship, 3,4; DCEP, 3; Denisonian, 2; March of Dollars, 2; Masquers, 3; May Day Committee, 2,3; Summer Theatre, 1,2; Theta Eta Chi, 3,4; University Players, 1; University Theatre, 1,2,3,4; Campus Magazine, 3; Deni-Service, 1; Committee of 100, 2
- RICHARD BONESTEEL**, Piqua, Ohio; French; Kappa Sigma; French Club, 1,2,3,4; Lacrosse Club, 1,2,3,4; Young Republican Club, 1; Pi Delta Phi, 3,4; Cheerleader, 1
- JOHN BOVINGTON**, Shaker Heights, O.; Biology; Beta Theta Pi, Vice President, 4; Chemical Society, 3,4; "D" Association, 2,3,4; Class Officer, Secretary-Treasurer, 3, President, 4; Football, 1,2,3; Track, 1,2; Judicial Council, 4
- JOHN BOYDELL**, Grosse Pointe, Mich.; Sociology
- WILLIAM BREED**, Massillon, Ohio; Sociology; Delta Upsilon, Vice President, 3; Dean's List, 1,2,3; Phi Society, 1; Adytum, 4; Junior Advisor, 4; Judicial Council, 3; Committee of 100, 4
- DONALD BREN**, Caldwell, New Jersey; Physical Education; Kappa Sigma; Denisonian, 2,3; "D" Association, 3,4; Football, 1,3,4
- MARY BROOKS**, Pelham, New York; History; Kappa Alpha Theta; Vassar College, 1,2; Dean's List, 3,4; Bonds of Friendship, 3,4; Denisonian, 3,4; WAA, 3,4; Homecoming Committee, 4
- BEVERLY BROWN**, Springfield, Ohio; English; Delta Delta Delta; Dean's List, 1,2,3,4; Phi Beta Kappa, 4; Mortar Board, 4; Crossed Keys, 3; Adytum, 2, Assistant Editor, 3; Calendar Committee, 3; Cosmopolitan Club, 3; DCGA, Co-President, 4; Denisonian, 1,2; French Club, 1; House Council, 2; Junior Advisor, 3; Pi Delta Epsilon, 3,4; Senate 3; Student-Faculty Council, 4; YWCA, 1,2,3
- DOROTHY BROWN**, Evanston, Illinois; Citizenship; Chi Omega; Dean's List, 1,2,3; Phi Society, 2; A Cappella Choir, 1; Cosmopolitan Club, 4; DCEP, 1,2,3,4; Exchange Student-Hampton, 3; Denison Book Co-op Board, 3; House Council, 2,4; Sigma Delta Pi, 2,3; WAA, 1,2,3,4; Women's Council, 4; Women's Music Honorary, 3,4; YWCA, 1,2,3
- PATRICIA BROWN**, Bethlehem, Penna.; Sociology; Delta Gamma, Vice President, 4; Dean's List, 1,2,3; Phi Society, 1; Phi Beta Kappa, 4; Deni-Scope, 3; Deni-Service, 1; DCEP, 3,4; Denisonian, 1; Deputations, 1; Freshman Cabinet, Leader, 4; House Council, 2; Junior Advisor, 3; Judicial Council, 4; Orchesis, 2,3; Panhellenic Council, 3; Sigma Delta Pi, 2; YWCA, 1; Women's Council, 2,4; Chapel Committee, 4; Committee of 100, 3
- HARRY BUTLER, JR.**, Newark, Ohio; Biology; Alpha Epsilon Delta, 3,4; DCEP, 2; Sailing Club, 1; Denison Speaker's Bureau, 2
- DONALD CAREY**, White Plains, New York; Physics; Phi Delta Theta, Vice President, 3; Cosmopolitan Club, 1; Judicial Council, 1
- DANIEL CHAMBERLAIN**, North Olmsted, Ohio; Psychology; Phi Gamma Delta, President, 4; Dean's List, 1,2; Blue Key, 3,4; Omicron Delta Kappa, 4; Phi Society, 1; Band, 1,2; Bonds of Friendship, 3,4; DCEP, 2; Class Officer, Secretary-Treasurer, 2; Dad's Day Committee, 3,4; Glee Club, 2; Interfraternity Council, 4; Phi Mu Alpha, 2,3,4; Senate, 3; Theta Eta Chi, 4; DCGA, 3
- DAVID CHANEY**, Newark, Ohio; Theatre Arts; Delta Upsilon; Board of Control of Speech, 2,3,4; Bonds of Friendship, 2; Debate, 2,3; Deni-Service, 4; DCEP, 1,2,3,4; Denisonian, 3,4; Denison Speaker's Bureau, 2,3,4; Freshman Cabinet, Co-Chairman, 3; Junior Advisor, 3; Radio Broadcasting Club, 3,4; Senate, 4; University Theatre, 2,3; Vesper's Committee, 3; Committee of 100, 2,3; Masquers, 4

PAUL CHANLEY, Syracuse, New York; Biology; American Commons Club; Adytum, 2

MARLYSE CRAMER, Haddonfield, New Jersey; Sociology; Sheppardson Club, Vice President, 3; Dean's List, 1,2; Bonds of Friendship, 2; Cosmopolitan Club, 2; Deni-Service, 1; DCGA, 1,3; French Club, 1; House Council, 3,4; Social Problems Council, 3,4; YWCA, 1; WAA, 1,2,3,4; Committee of 100, 3

PEGGY CRAWLEY, Aurora, Illinois; Alpha Phi; University Theatre, 2,3,4; University Players, 2,3,4; Summer Theatre, 2,3; Masquers, 2,3,4; YWCA, 1

MIRIAM CRIPPEN, Corning, New York; Sociology; Chi Omega; A Cappella Choir, 1,2; Campus Magazine, 2,3; Deputations, 4; House Council, 2,3,4; Vesper's Committee, 2,3,4; Women's Council, 4; YWCA, 1,2,3; WAA, 1,2,3; Committee of 100, 3; Chapel Committee, 2; DCEP, 2,3,4

LELAND CROSS, Lansing, Michigan; Government; Sigma Alpha Epsilon, President, 4; Dean's List, 3,4; Blue Key, 3,4; Omicron Delta Kappa, 4; Board of Control of Publications, 3,4; Campus Magazine, 3,4; DCGA, 3; Judicial Council, 3; Interfraternity Council, 3,4; Pi Delta Epsilon, 4; Pi Sigma Alpha, 3,4; Psi Chi, 3,4; Theta Eta Chi, 3,4; Dad's Day Committee, 4; Deni-Scope, 4; Football, 1; Freshman Cabinet, 1; Bonds of Friendship, 3; Homecoming Committee, Chairman, 4

NAN CUDDY, Novelty, Ohio; Chi Omega; Board of Control of Women's Athletics, 3; DCEP, 1; House Council, 1,2; Judicial Council, 4; Outing Club, 1,2,3,4; Women's Council, 1; YWCA, 1,2; WAA, 1,2,3,4; Committee of 100, 4

JANET CUTTER, Shaker Heights, Ohio; Biology; Chi Omega; Dean's List, 1,2,3; Alpha Epsilon Delta, 3,4; Campus Magazine, 2; Chemical Society, 3,4; Deni-Service, 1; Sigma Delta Pi, 1,2,3,4; YWCA, 1,2,3; WAA, 1,2,3

HARTZELL DAKE, Washington, D. C.; Area Studies; Phi Gamma Delta; University of the South, 1,2; Dean's List, 3; Campus Magazine, 4; DCGA, 4; Denisonian, 3,4; Franco-Calliopean Society, 4; House Council, 3; Sailing Club, 3; Sigma Delta Pi, 3,4; Tennis, 4

ROBERT DARLING, Chicago, Illinois; English; Phi Delta Theta; Adytum, 3,4; Class Officer, Social Chairman, 4; Cosmopolitan Club, 2; Denisonian, 1,2,3,4; Franco-Calliopean Society, 3,4; Homecoming Committee, 4; Junior Prom Committee, 3; Committee of 100, 4; Pi Delta Epsilon, 4; Calendar Committee, 4

LOUISE DAVIS, Cleveland, Ohio; Art; Delta Delta Delta; DCEP, 2; Sailing Club, 3; YWCA, 2,3,4; Junior Prom Queen, 3; Homecoming Queen, 4

STEPHEN DEEDRICK, Mount Vernon, Ohio; Biology; Beta Theta Pi; "D" Association, 2,3,4; Interfraternity Council, 3; Adytum, 1; Football, 1,2,3; Track, 1,2; Auto Committee, 2

CHARLES DOLD, Wilmette, Illinois; Economics; Beta Theta Pi; "D" Association, 2,3,4; Track, 1,2; Chapel Committee, 2; Committee of 100, 2

ROBERT DOWNING, Findlay, Ohio; Speech; Phi Delta Theta; Band, 1; A Cappella Choir, 1; Debate, 4; House Council, 2,4; Orchestra, 1

FREDERICK DuBOIS, Oxford, Ohio; Personnel Administration; Lambda Chi Alpha, Vice President, 4; A Cappella Choir, 2; Camera Club, 1,2; Campus Magazine, 4; Judicial Council, 4; Interfraternity Council, 3,4; Personnel Administration Club, 3,4; Psi Chi, 4; Committee of 100, 2

JEAN DUNGAN, Troy, Ohio; Personnel Administration; Kappa Kappa Gamma; Dean's List, 1,2,3; Crossed Keys, 3; Mortar Board, 4; Phi Society, 2; Junior Advisor, 3; Deni-Service, 3,4; DCEP, 1,2,3,4; Freshman Cabinet, 1; Deni-Sunday, 2; Sigma Delta Pi, 1,2; House Council, 1,3; Personnel Administration Club, 3,4; Psi Chi, 2,3,4; YWCA, 1,2,3,4; WAA, 1,2,3; Chapel Committee, 2; Committee of 100, 3; Student-Faculty Committee, 3

JAMES EDGERLY, San Mateo, Calif.; Government; Beta Theta Pi; "D" Association, 4; Pi Sigma Alpha, 4; Baseball, 3,4; Football, 1; Track, 1

CARMEN EHLERS, West Palm Beach, Florida; Sociology; Chi Omega; Palm Beach Junior College, 1,2; YWCA, 3,4; WAA, 3,4

SUZANNE EICHELBERGER, Chagrin Falls, Ohio; English; Kappa Alpha Theta; Dean's List, 3; Bonds of Friendship, 3,4; Denisonian, 1,2; YWCA, 1,2,3,4; University Theatre, 2,3; Psi Chi, 4; Young Republican Club, 4; WAA, 3,4

RICHARD ELLIS, Wilmington, Ohio; Business Administration; Kappa Sigma; Bonds of Friendship, 3; "D" Association, 3,4; Denisonian, 1,3; Math Club, 1; Baseball, 1,2,3,4; Basketball, 1; French Club, 1

MARIAN ESCHMEYER, Rochester, New York; Mathematics; Alpha Omicron Pi; Dean's List, 1; Adytum, 4; Bonds of Friendship, 2; Deni-Service, 3,4; DCEP, 2,3,4; Denisonian, 2,3,4; Deputations, 2; Math Club, 1,2,3,4; Outing Club, 2,3; Pi Delta Epsilon, 3,4; WAA, 2,3,4; Committee of 100, 1; YWCA, 1,2,3; Editor of D-Book, 4

BEVERLY EVANS, Ravenna, Ohio; Education; Delta Gamma; Board of Control of Music, 4; Cosmopolitan Club, 4; DCEP, 1; Glee Club, 2,3,4; French Club, 1; Math Club, 1; YWCA, 1,2,3,4; WAA, 1,2,3,4; A Cappella Choir, 1

ROGER FARLEY, Princeton, New Jersey; English; Phi Delta Theta, President, 4; University of Geneva, 3; Bonds of Friendship, 2; Denisonian, 4; Interfraternity Council, 4

EDWARD FELTON, JR., Needham, Mass.; Business Economics; American Commons Club

JOE FASSETT, Findlay, Ohio; Economics; Phi Delta Theta; Dean's List, 1,2,3; Omicron Delta Kappa, 4; Blue Key, 3,4; Board of Control of Recreational Activities, 4; "D" Association, 2,3,4; Senate, 1,2; Student Union, 4; Hea Resident Curtis Hall, 4; Committee of 100, 3; Basketball, 1,2,3,4

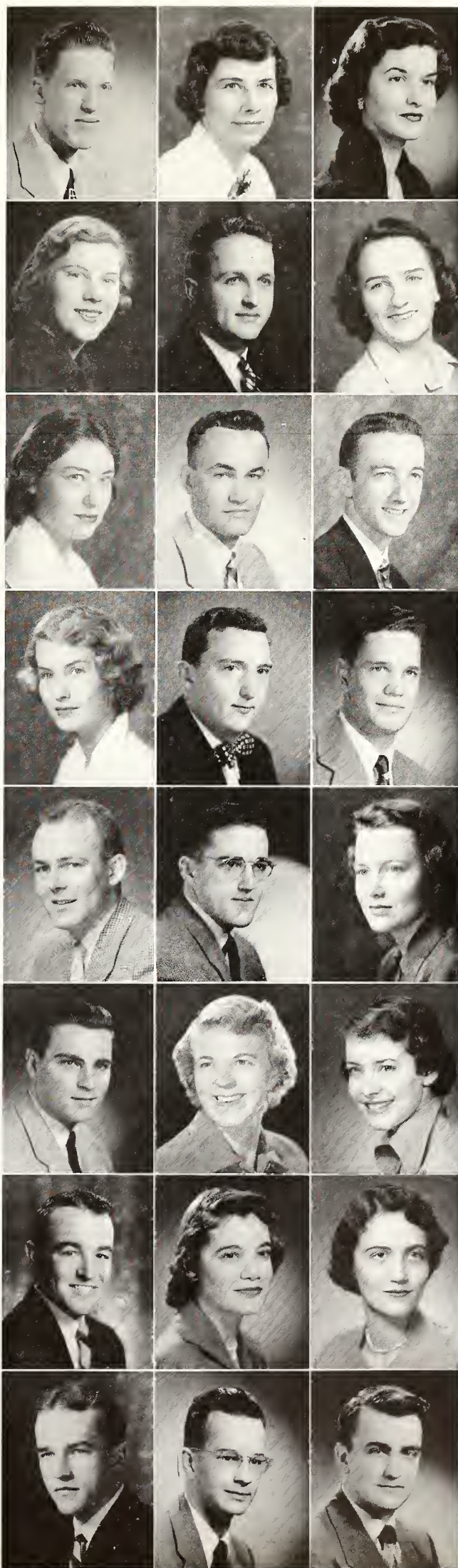



- JANE FENWICK**, Cleveland Heights, Ohio; Education; Kappa Alpha Theta; Class Officer, Vice President, 1; House Council, 1,2; Junior Advisor, 3; Student Union, 4; YWCA, 1,2; WAA, 1,2,3,4; Committee of 100, 4; Homecoming Committee, 3; Orchesis, 3
- HELEN FERENBAUGH**, Columbus, Ohio; Theatre Arts; Kappa Alpha Theta; Chevy Chase Junior College, 1,2; Bonds of Friendship, 3; Denisonian, 3; Summer Theatre, 1,3; YWCA, 3; University Theatre, 3,4; University Players, 4; WAA, 3,4
- JOHN FITTON**, Hamilton, Ohio; Geography; Phi Delta Theta; Denisonian, 3; House Council, 4; Sailing Club, 4; Baseball, 1
- SUE FOLTZ**, Decatur, Illinois; English; Kappa Kappa Gamma; Carleton College, 1,2,3
- CONSTANCE FORD**, Newton Centre, Mass.; Theatre Arts; Delta Gamma; Dean's List, 1,2; Phi Society, 1; Martar Board, 4; Crossed Keys, 3; Junior Advisor, 3; Board of Control, 4; Bonds of Friendship, 3; DCEP, 1,2; French Club, 1; House Council, 1,2,3; Orchesis, 1,2,3,4; Summer Theatre, 1,2,3,4; University Theatre, 1,2,3,4; University Players, 2,3,4; Women's Council, 1; YWCA, 1,2,4; Homecoming Committee, 2; May Day Committee, 2; Masquers, 4
- NANCY GEMMILL**, Belle Vernon, Pennsylvania; English; Kappa Kappa Gamma; Bands of Friendship, 3,4; Cosmopolitan Club, 4; DCEP, 1; Denisonian, 3,4; Sailing Club, 2; Young Republican Club, 4; YWCA, 1,2,3; Committee of 100, 4; Junior Prom Committee, 3
- HOMER GODDARD**, Mt. Lebanon, Pennsylvania; Business; Phi Gamma Delta; Band, 1,2; Young Republican Club, 4
- JOANNE GOODSSELL**, Grosse Pointe, Michigan; English; Alpha Phi; Casmopolitan Club, 3,4; Bonds of Friendship, 2; Denisonian, 3,4; Franco-Calliopean Society, 3,4; French Club, 2; Young Republican Club, 4; YWCA, 1,2,3; WAA, 2,3,4; Committee of 100, 4; March of Dollars, 2
- JOYCE GOODWIN**, Columbus, Ohio; Art; Delta Delta Delta, President, 4; Dean's List, 3; Board of Control of Women's Athletics, 3; Campus Magazine, 2; Cheerleader, 1,2; Denisonian, 1,2; Orchesis, 3,4; Panhellenic Council, 3,4; YWCA, 1,2,3; WAA, 1,2,3; Committee of 100, 3
- JAMES GOULD**, East Aurora, New York; English; Phi Gamma Delta; Campus Magazine, 2,3,4; Denisonian, 3,4; Pi Delta Epsilon, 4; Track, 2
- DONALD GRAIL**, Fairview Park, Ohio; Theatre Arts; Lambda Chi Alpha; Bonds of Friendship, 4; Radio Broadcasting Club, 2; Summer Theatre, 3,4; University Theatre, 1,2,3,4; University Players, 2,3,4; Baseball, 2
- THOMAS GREENE**, Columbus, Ohio; Speech; Beta Theta Pi; Campus Magazine, 1; "D" Association, 3,4; Debate, 4; Interfraternity Council, 4; Lacrosse Club, 1,2,3; Football, 1,2,3,4; Committee of 100, 4
- PETER GUERNSEY**, Tarrytown, New York; Physical Education; Kappa Sigma; Band, 1,2; Young Republican Club, 1; Baseball, 1,2
- DONALD HABBE**, Milwaukee, Wisconsin; Government; Phi Delta Theta, President, 4; University of Wisconsin, 1,2; Blue Key, 3,4; Dean's List, 3; Bonds of Friendship, 3; Debate, 3; Interfraternity Council, 3,4; Judicial Council, 3; Pi Sigma Alpha, 3,4; Radio Broadcasting Club, 4; Theta Eta Chi, 3,4; Committee of 100, 3; Homecoming Committee, 3
- MARY JANE HAMBLEN**, Yorktown Heights, New York; Psychology; Shepardson Club; Dean's List, 1,2,3; House Council, 4; Outing Club, 2,3,4; Phi Society, 1; Psi Chi, 2,3,4; YWCA, 1,2,3; WAA, 1,2,3
- THOMAS HAMILTON**, Pittsburgh, Pennsylvania; Personnel Management; Phi Delta Theta; Bonds of Friendship, 2; Class Officer, 1; Denisonian, 4; Personnel Administration Club, 2,3,4; Sailing Club, 4; Senate, 4; Homecoming Committee, 2
- CAROL HANSER**, Scarsdale, New York; Kappa Alpha Theta; French Club, 1; Freshman Cabinet, 1; Young Republican Club, 4; YWCA, 1,2; WAA, 3,4
- MARJORIE HARBAUGH**, Hudson, Ohio; Philosophy; Kappa Kappa Gamma; Kent State University, 1; Cheerleader, 2; Cosmopolitan Club, 3,4; Dean's List, 2,3,4; Phi Beta Kappa, 4; University Theatre, 2,3; University Players, 3,4; Deni-Service, 2,3,4; DCEP, 2,3,4; YWCA, 2,3,4; Chapel Committee, 4
- FRANCES HARDMAN**, Massillon, Ohio; Government; Alpha Phi; A Cappella Choir, 1,2; Glee Club, 1,2,3; Pi Sigma Alpha, 3,4; University Players, 2,3,4; Washington Semester Plan, 4; YWCA, 1; WAA, 3,4; Children's Theatre, 1
- IRVIN HARLAMERT**, Dayton, Ohio; Economics; Kappa Sigma; Debate, 4; Glee Club, 3,4; Young Republican Club, 4; Tennis, 1; Track, 1,2,3,4; Auto Committee, 2,3; Committee of 100, 4; May Day Committee, Co-Chairman, 4; Bonds of Friendship, 3
- EDWIN HARRIS**, Middletown, Ohio; Physics; Lambda Chi Alpha; Dean's List, 2; Camera Club, 2,3,4; Glee Club, 4; Math Club, 2,3; Track, 1,2; Committee of 100, 3
- HERBERT HART**, West Newton, Massachusetts; Business; American Commons Club; Oberlin, 1,2; Campus Magazine, 4; Sailing Club, 3,4; Interfraternity Council, 3,4; Young Republican Club, 4; Auto Committee, 3,4
- MARY HARTSHORN**, Wayne, Pennsylvania; Education; Kappa Kappa Gamma; Bonds of Friendship, 4; Casmopolitan Club, 4; House Council, 1,4; Young Republican Club, 4; YWCA, 1,2,3,4; WAA, 1,2,3,4
- JUNE HARVEY**, Willmette, Illinois; Education; Alpha Phi; Adytum, 3; A Cappella Choir, 1; Glee Club, 2,3; Octette, 2,3; Denisonian, 4; House Council, 1; Radio Broadcasting Club, 4; University Players, 2,3,4; University Theatre, 2,3,4; Masquers, 4; YWCA, 1,2,3,4; Young Republican Club, 1; French Club, 1; Committee of 100, 4; WAA, 1,2,3,4

ARNOLD HAWKINS, Attleboro, Massachusetts; Citizenship; American Commons Club; Bonds of Friendship, 3; Christian Vocations Interest Group, 4; Committee of 100, 3

ALICE HELLERMAN, Philadelphia, Pennsylvania; Sociology; Kappa Kappa Gamma; Bradford Junior College, 1,2; Bonds of Friendship, 4; YWCA, 3,4; May Day Committee, 4

R. TILDEN HELVENSTON, Xenia, Ohio; Business; Phi Delta Theta; Camera Club, 1; Denisonian, 2,3; Judicial Council, 2; Young Republican Club, 4

NORMA HENDERSON, Culver, Indiana; French; Kappa Alpha Theta; Dean's List, 1,2,3,4; Phi Society, 1; Cosmopolitan Club, 3,4; DCEP, 1,2,3; French Club, 2,3,4; Phi Beta Kappa, 4; Pi Delta Phi, 3,4; Senate, 2,3; YWCA, 1,2; WAA, 1,2,3; Committee of 100, 3; May Day Committee, 4

MORRIS HEYMAN, Grand Rapids, Michigan; Speech; Sigma Chi; President, 4; Blue Key, 3,4; Bonds of Friendship, 3,4; "D" Association, 2,3,4; Debate, 3,4; DCEP, 3; Denisonian, 1,2; Interfraternity Council, 4; Theta Eta Chi, 3,4; Track, 1,2,3,4

DONALD HODGSON, Detroit, Michigan; English; Delta Upsilon; Campus Magazine, 1,2; Denisonian, 1; Franco-Callopean Society, 2,3,4

HENRIETTA HODGSON, Akron, Ohio; French; Delta Delta Delta; Ogontz Junior College, 1,2; Dean's List, 3,4; Phi Beta Kappa, 4; Pi Delta Phi, 3,4; Panhellenic Council, 4; Young Republican Club, 4; YWCA, 3

JUNE HOLCOMB, Benton Harbor, Michigan; Citizenship; Shepardson Club, Ottawa University, 1; Band, 1; Deputations, 2; House Council, 3; Orchestra, 1; Vesper's Committee, 2,3; Women's Music Honorary, 2,3,4

LUCIA HOWARTH, Cleveland, Ohio; Personnel Administration; Delta Gamma; Dean's List, 1,2,3,4; Phi Society, 2; A Cappella Choir, 1,2; Crossed Keys, 3; DCGA, 3; DCEP, 2,3; Denisonian, 2; YWCA, 1,2,3,4; Orchesis, 3,4; Personnel Administration Club, 3,4; Psi Chi, 3,4; Sailing Club, 2,3,4; Social Problems Council, 3; Senate, 3; All-School Social Committee, Co-Chairman, 3

DONALD HOWLAND, Columbus, Ohio; English; Phi Gamma Delta; Bonds of Friendship, 2; Campus Magazine, 4; DCEP, 1; House Council, 1,2; Senate, 2; Young Republican Club, 4

JOHN HUMPHREYS, JR., Pittsburgh, Pennsylvania; Biology; Delta Upsilon; Blue Key, 3,4; Phi Society, 1; Omicron Delta Kappa, 4; Dean's List, 1,3; Alpha Epsilon Delta, 3,4; Caducean Society, 3,4; Chemical Society, 3,4; Debate, 2,3; Deni-Scope, 2; Denison Chemical Association, 3,4; Denison Speaker's Bureau, 2; Glee Club, 2,3,4; Senate, 2,3; Tau Kappa Alpha, 3,4; Committee of 100, 2

BARBARA HUMPHREY, Lakewood, Ohio; Psychology; Delta Delta Delta, Vice President, 4; House Council, 3; Psi Chi, 3,4; YWCA, 1,2,3; WAA, 1,2,3

DONALD IDE, Trenton, New Jersey; Chemistry; Delta Upsilon; Adytum, 2; Camera Club, 2,3; Chemical Society, 2,3,4; Campus Magazine, 2; Denisonian, 1,2,3

ELIZABETH JANDA, Cincinnati, Ohio; Speech; Alpha Phi; President, 4; Glee Club, 3,4; House Council, 3; Panhellenic Council, 4; Radio Broadcasting Club, 4; University Theatre, 1,3; Women's Council, 3; YWCA, 1; Vocational Guidance Committee, 4

ANN JOHNSON, Ho-Ho-Kus, New Jersey; Biology; Alpha Phi; Phi Society, 1; French Club, 2,3,4; Orchesis, 2; Orchestra, 1; Pi Delta Phi, 2,3,4; Sailing Club, 1,2,3,4; YWCA, 1; WAA, 1,2

JOAN JOHNSON, Carthage, New York; Education; Delta Gamma; Bonds of Friendship, 1; Cosmopolitan Club, 2,3,4; DCEP, 1; Glee Club, 1,2,3; YWCA, 1,2,3,4; Young Republican Club, 4; Student-Faculty Council, 4; WAA, 1,2,3,4; Committee of 100, 3

NANCY JOHNSON, Cincinnati, Ohio; English; Dean's List, 1,2,3; French Club, 1; Psi Chi, 3,4; YWCA, 1,2; All-School Social Committee, 3

CROZIER JONES, Middletown, Ohio; Business; Band, 1,2,3; Camera Club, 3,4; Committee of 100, 1,3

IGOR JURKEVICH, Philadelphia, Pennsylvania; Mathematics; Dean's List, 2,3,4; Phi Beta Kappa, 4; Cosmopolitan Club, 2,3,4; Math Club, 2,3,4

JEANNE KINGERY, Ann Arbor, Michigan; Speech; Alpha Phi; Vice President, 4; Crossed Keys, 3; A Cappella Choir, 2,3; Deni-Scope, 2; DCEP, 2; Freshman Cabinet, 1; Judicial Council, 3; YWCA, 1,2,3,4; Committee of 100, 2,4; Homecoming Committee, 3; Vesper's Committee, 3

DONALD KINNAN, Columbus, Ohio; Economics; Ohio State University, 1

JAMES KORNMESSE, Western Springs, Illinois; Biology; Kappa Sigma; Alpha Epsilon Delta, 3,4; Bonds of Friendship, 3; Chemical Society, 3,4; DCEP, 2,3; Freshman Cabinet, 1; House Council, 1; Lacrosse Club, 2,3,4; Student Union, 2,3,4

JAMES KORNMAN, New Brighton, Pennsylvania; Economics; Phi Gamma Delta; Interfraternity Council, 3; Basketball, 1

RUSSELL LAUGHLIN, Willoughby, Ohio; Education; American Commons Club; DCEP, 2; Sailing Club, 2; Junior Advisor, 3; Interfraternity Council, 3; Student-Faculty Council, 4; Homecoming Committee, 3; Bonds of Friendship, 2

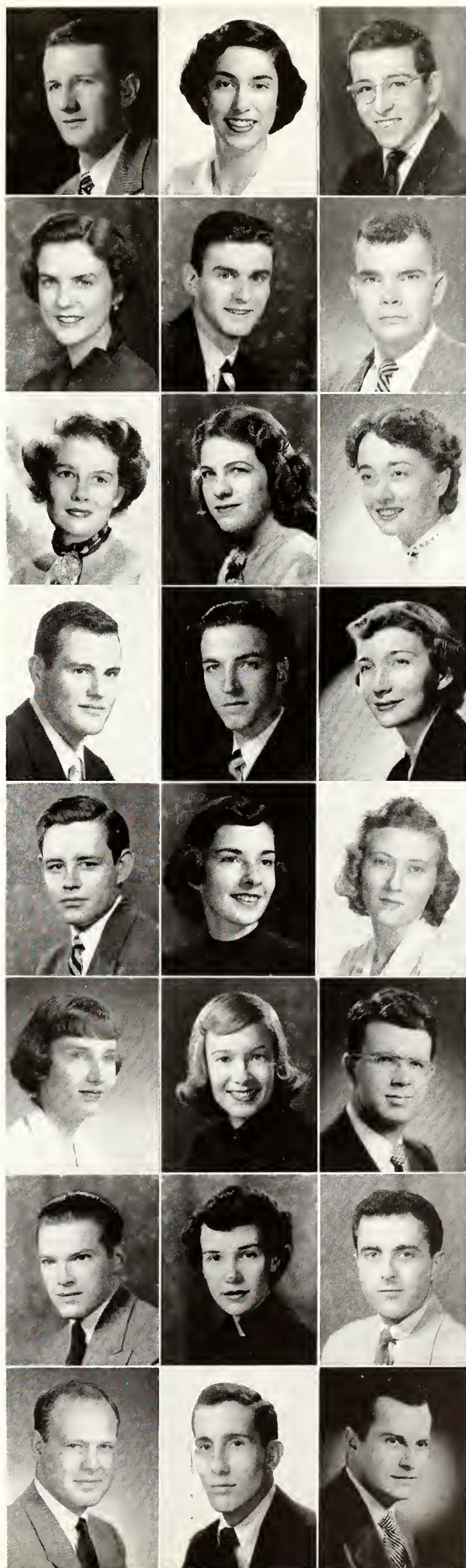



- ROBERT LAVEN**, South Bend, Ind.; History; Sigma Chi; Blue Key, 3,4; House Council, 3; Junior Advisor, 3; Senate, 2,3; Freshman Cabinet, Leader, 4; Denisanian, 1,2; DCEP, 3,4; DCGA, 2,3,4; "D" Assn., 2,3,4; Bands of Friendship, 3,4; Baseball 1; Basketball 1,2,3; Comm. of 100, 4; Dad's Day Comm., 4; Homecoming Comm., 1.
- DAVID LAWRENCE**, East Orange, N.J.; Business Admin.; Phi Gamma Delta; Glee Club, 2,3,4; Track, 1; Homecoming Comm. 4.
- MARGARET LEIGHTON**, Middletown, O.; Biological Science; Delta Delta Delta; Alpha Epsilon Delta, 3,4; B. of Friendship, 4; Sailing Club 2; YWCA, 1; WAA, 1,2,3,4; Comm. of 100, 3.
- JOAN LeROY**, Franklin, O.; Sociology; Kappa Alpha Theta; Dean's List, 1,2; Crased Keys, 3; Martar Baard, 4; Orchesis, 2,3,4; B. of Friendship, 3; V.P. of Class, 4; Deni-Service, 1,2; DCEP, 1,2,3,4; Judicial Council, 4; YWCA, 1,2,3,4; Cheerleader, 1,2,3,4; WAA, 1,2,3; May Day Comm. 2; Comm. of 100, 4.
- ROSCOE LITTLE**, Zanesville, O.; Psychology; Phi Delta Theta; Baseball, 1; basketball, 1,2.
- JEAN LOCKHART**, Mantpelier, O.; Music; Kappa Alpha Theta; Dean's List, 1,2,3; Delta Omicran, 1,2; A Cappella Chair, 1,2; Glee Club, 1,2,3; House Council, 3,4; YWCA, 1,2; Women's Council, 4; Women's Music Hanary, 3,4.
- LUCILLE LONG**, Loudanville, O.; Education, Speech; Chi Omega; Crased Keys, 3; Martar Baard, 4; Tau Kappa Alpha, 2,3,4; Franca-Callapean Society, 1,2,3; Junior Advisor, 3; Baard of Control of Speech, 4; Debate, 2,3,4; DCGA, 2,3, Co-Vice President, 4; House Council, 1,2,3; Denisanian, 1,2,3; Orchestra, 1; Panhel. Council, 4; Radia Broadcating Club 2,3,4; Senate, 1,2,3; Student Faculty Council, 4; Women's Council, 1; YWCA, 1,2,3,4; WAA, 1,2,3,4; Outing Club, 2,3,4; Comm. of 100, 2.
- BARBARA LOSCH**, Pittsburgh, Pa.; Art; Delta Gamma, President, 4; Dean's List, 3; Panhel. Council, 4; YWCA, 1,2,3; WAA, 1,2,3.
- JANET MacMAHON**, Woodstack, Va.; French; Delta Delta Delta; Pi Delta Phi, 3,4; Orchesis, 1,2,3,4; French Club, 1,2,3,4; House Council, 3,4; YWCA, 1; WAA, 1,2.
- BRUCE MacNAB**, Shaker Heights, O.; Pre-Law; Beta Theta Pi, President, 3,4; Blue Key, 3,4; ODK, 3,4; Theta Eta Chi, 4; "D" Assn., 2,3,4; Bands of Friendship, 3; Casmopolitan Club, 3,4; Debate, 3,4; Denisanian, 2,3; Freshman Cabinet, 1; Glee Club, 1,2,3; Interfraternity Council, 3,4; Senate, 3; University Theatre, 4; Football, 1,2,3,4; Track, 1,2,4; Comm. of 100, 2; Dad's Day Comm. 3,4; Homecoming Comm. 2; May Day Comm., 3.
- JOHN McCARTER**, Crestline, O.; Ecanamics; Beta Theta Pi, Dean's List, 1,4; ODK, 3,4; Pi Delta Epsilon, 2,3,4; Sigma Delta Pi, 1; Tau Kappa Alpha, 2,3,4; Theta Eta Chi, 3; Baard of Control of Publications, 3; B. of Friendship, 3,4; Debate, 1,2,3; Denisanian, 1,2, Editor, 3,4; Denisan Speaker's Bureau, 4; Radia Broadcating Club, 4; Student-Faculty Council, 3,4; Lacrosse Club, 1,2,3,4; Chapel Comm., 3,4; Comm. of 100, 3; Dad's Day Comm., 3,4.
- JAMES McCARTNEY**, West View, Pa.; Mathematics; Math Club, 4; Auto Comm., 3.
- ROBERT McDANIEL**, Newark, O.; Speech; Dean's List, 1,2,3; Tau Kappa Alpha, 3,4; Casmopolitan Club, 2,3,4; Debate, 3,4; Denisan Speaker's Bureau, 2,3,4; Radia Broadcating Club, 3,4; University Theatre, 3; Denisan Radia Farum, 3,4; Denisan Diary, 3,4; Chapel Comm., 3,4.
- SUSAN McDONNELL**, Winnetka, Ill.; History; Kappa Alpha Theta; Sigma Delta Pi, 1; Dean's List, 1,2; Bands of Friendship, 3; Denisanian, 2,3; YWCA, 1; WAA, 2,3,4.
- KATHERINE MAHOOD**, Granville, O.; Classical Languages; Delta Delta Delta; Eta Sigma Phi, 1,2,3,4; Denisanian, 1; YWCA, 1,2; Chapel Comm., 2; Calendar Comm., 3,4; May Day Comm. 2.
- DOROTHY MARKERT**, Rocky River, O.; Religion; Delta Delta Delta; Phi Beta Kappa, 4; Dean's List, 1,2,3; Pi Delta Epsilon, 3,4; Sigma Delta Pi, 1,2; Adytum, 2,3; B. of Friendship, 4; Debate, 3; Deni-Service, 3,4; DCEP, 2,3,4; Denisanian, 1; Judicial Council, 4; Social Problems Council, 2; University Theatre, 2; YWCA, 1,2,3,4; WAA, 1,2; Chapel Comm. 3,4; Comm. of 100, 3.
- WALLACE MARTIN**, Belmont, Mass.; Personnel Administration; American Cammans Club; Dean's List, 4; Psi Chi, 3,4; Camera Club, 3; Personnel Administration Club, 3,4; Sailing Club, 3,4.
- JAMES MATTHEWS**, Steubenville, O.; German; American Cammans Club; Capital University, 1; Chemical Society, 2,3,4; A Cappella Chair, 3,4; Baard of Cantral of Music, 4; Deputations, 3,4; Sailing Club, 4; Student-Faculty Council, 4; Comm. of 100, 3.
- THOMAS MATHEW**, Gananaque, Ont., Canada; Personnel Admin.; Sigma Alpha Epsilon, Vice Pres. 4; Dean's List, 2; Psi Chi, 4; French Club, 1; Persannel Admin. Club, 3,4; Denisan Radia Farum, 4.
- GERDA MEHWALD**, Parma Heights, O.; Mathematics; Alpha Omicran Pi; Stephens College, 1,2; Math Club, 3,4; Denisanian, 3.
- CALVIN MEURY**, Jersey City, N.J.; Speech; Sigma Alpha Epsilon; Debate, 2,3,4; Deni-Service, 2; Deputations, 2; Math Club, 3; Personnel Admin. Club, 3; Radia Broadcating Club, 3,4; Denisan Diary, 3,4; Denisan Radia Farum, 3,4; Comm. of 100, 3.
- SIGRID MEISSE**, Mansfield, O.; German; Alpha Phi; Alpha Delta Phi, 3,4; A Cappella Chair, 3; Casmopolitan Club, 4; Sailing Club, 1,2,3,4; University Players, 3,4; University Theatre, 2,3,4; YWCA, 1,2; WAA, 1,2.
- SARAH ELIZABETH MILLER**, Newark, O.; Sociology; Kappa Alpha Theta; A Cappella Chair, 1; Bands of Friendship, 4; Glee Club, 2,4; Panhel. Council, 3,4; YWCA, 1,2; WAA, 1,2,3.
- ROBERT MILLER**, Ravenna, O.; Speech; Sigma Chi; Theta Eta Chi, 4; Debate, 4; DCGA, 1; Denisanian, 2; Radia Broadcating Club, 3; Co-Chairman of Winter Carnival, 2; Deni-Sunday Cabinet, 2; Homecoming Comm., 3.

REZA MOFARAH, Tehran, Iran; Chemistry; Delta Upsilon; McPherson College, 1,2,3

JERRY MOORE, Fort Thomas, Kentucky; Biology, Pre-Med; Kappa Sigma, President, 3,4; Blue Key, 3,4; Alpha Epsilon Delta, 3,4; Theta Eta Chi, 4; Adytum, 3; Chemical Society, 3,4; Freshman Cabinet, 1; House Council, 1; Interfraternity Council, 2,3,4; Track, 1; Committee of 100, 2,3,4; Dad's Day Committee, 4; May Day Committee, 4

ROBERT MOORE, Newark, Ohio; Mathematics; Kappa Sigma; Camera Club, 3,4

HUGH MORELAND, Snyder, New York; Speech; Bonds of Friendship, 4; Glee Club, 4; Sailing Club, 1; University Players, 4; University Theatre, 2,3,4; Track, 1

ETHEL MORITA, Honolulu, Territory of Hawaii; Education; Delta Gamma; University of Hawaii, 1,2; A Cappella Choir, 3; Cosmopolitan Club, 3,4; Glee Club, 3,4; YWCA, 3,4; Women's Music Honorary, 3,4; WAA, 3,4; May Day Committee, 3

ANN MOYERS, Bridgeport, Ohio; Speech, Alpha Omicron Pi, Vice-President, 4; Dean's List, 2,3,4; Bonds of Friendship, 3; Camera Club, 1,2,3,4; Debate, 3; Deni-Service, 2; Judicial Council, 4; Panhellenic Council, 3; Radio Broadcasting Club, 3,4; YWCA, 1,2,3,4; Denison Diary, 3,4; Math Club, 1; WAA, 1,2,3; Outing Club, 1,2,3,4

DAVID NILAND, Cincinnati, Ohio; Art; Sigma Chi; Adytum, 3; Campus Magazine, 2,4; Football, 1; Track, 2; Committee of 100, 2; Homecoming Committee, 2

MARGARET OLDFIELD, River Forest, Illinois; Psychology; Kappa Kappa Gamma; Dean's List, 3; Psi Chi, 4; French Club, 1; House Council, 3; YWCA, 1,2; WAA, 1,2,3; Committee of 100, 4

LYNNABETH OLWIN, Waterville, Ohio; Theatre Arts; Kappa Alpha Theta; Dean's List, 1,2; Pi Delta Epsilon, 2,3,4; Franco-Calliopean Society, 1; Board of Control of Theatre, 4; Campus Magazine, 2,3; Vice President, Class of 1952, 3; French Club, 1; Masquers, 3,4; Orchestis, 2; Summer Theatre, 2,3; University Players, 3,4; YWCA, 1; University Theatre, 1,2,3,4; WAA, 1,2; May Day Committee, 3; Winter Carnival Queen, 2

WILLIAM OSBORN, Evanston, Illinois; Business; Delta Upsilon; Evanston Community College, 1; Phi Mu Alpha, 2,3,4; A Cappella Choir, 1; Glee Club, 1,2,3,4; House Council, 2; Interfraternity Council, 4; Masquers, 3,4; Young Republican Club, 1,4; Student-Faculty Council, 4; University Players, 2,3,4; University Theatre, 1,2,3,4

GRACE PADEFORD, Winchester, Massachusetts; Citizenship; Shepardson Club, President, 4; Freshman Cabinet, 1; Cosmopolitan Club, 2; Panhellenic Council, 3,4; YWCA, 1,2,3,4; Chapel Committee, 2; Committee of 100, 2,4

GUIDO PANTALEONI, New York City, New York; Law; American Commons Club; Camera Club, 4; Sailing Club, 3,4; Young Republican Club, 4

JOAN PEASE, Cincinnati, Ohio; English; Kappa Kappa Gamma; Crossed Keys, 3; Mortar Board, 4; Bonds of Friendship, 3,4; Class Officer, 2; DCGA, 4; Glee Club, 1,2; House Council, 1; Judicial Council, 4; Junior Advisor, 3; Women's Council, 4; Chapel Committee, 3; Committee of 100, 2

MARGARET PENNELL, Shaker Heights, Ohio; Art; Delta Delta Delta; Briarcliff Jr. College, 1,2; YWCA, 3,4

WILLIAM PFLUEGER, Akron, Ohio; Public Speaking; Sigma Alpha Epsilon, President, 4; Pi Sigma Alpha, 4; Debate, 4; DCGA, 3; Interfraternity Council, 4; Radio Broadcasting Club, 4; Senate, 2,3; Young Republican Club, 1,2,3,4; Denison Radio Forum, 4

MARGARET POLE, Oak Park, Illinois; Education; Kappa Alpha Theta; Vice President, 4; Crossed Keys, 3; Mortar Board, 4; Dean's List, 1,2,3; Phi Society, 1; Board of Control of Religious Activities, 4; Deni-Service, 2; DCEP, 1,2,3,4; Freshman Cabinet, 1; House Council, 2,3; Judicial Council, 3; Junior Advisor, 3; Women's Council, 1; YWCA, 1,2,3; Chapel Committee, 2; Homecoming Committee, 2; Student-Faculty Curriculum Committee

RICHARD PRICE, Chicago, Illinois; Speech; Beta Theta Pi; Adytum, 1; Debate, 4; House Council, 3,4; "D" Association, 2; Football, 1,2,4; Track, 1,2,3; Lewis Prize Speech Finals, 4

LOIS PREUCIL, River Forest, Illinois; Art; Kappa Kappa Gamma; Dean's List, 2; Board of Control of Women's Athletics, 4; DCEP, 1,2; Panhellenic Council, 3; YWCA, 1,2; WAA, 1,2,3,4; Committee of 100, 3; May Day Committee, 4

CLAUDE PULLIS, Clifton, New Jersey; Citizenship; American Commons Club, Vice President, 3; Deni-Service; Deputations, 3,4; Judicial Council, 3; Chapel Committee, 2; Committee of 100, 1,4

HOWARD QUINN, Youngstown, Ohio; Speech; Hiram College, 1,2; Radio Broadcasting Club, 4; Denison Speaker's Bureau, 3,4; University Players, 4; University Theatre, 3,4

VIRGINIA RASSMAN, Alexandria, Virginia; Music Education; Chi Omega; Dean's List, 3; Delta Omicron, 2; Women's Music Honorary, 3,4; A Cappella Choir, 3; House Council, 2; Panhellenic Council, 3; YWCA, 1,2,3,4; WAA, 2

HARRIET REID, Lima, Ohio; French; Alpha Phi; Dean's List, 2,3,4; Pi Delta Phi, 3,4; Women's Music Honorary, 4; French Club, 1,2,3,4; Glee Club, 2,3; A Cappella Choir, 1; YWCA, 1,2,3,4; WAA, 1,2,3

CHARLES RICE, Butler, Pennsylvania; History; Sigma Alpha Epsilon; Adytum, 1,2,3,4; Young Republican Club, 1,2,3,4

STANLEY RICE, Omaha, Nebraska; Citizenship; Dean's List, 2,3; Phi Mu Alpha, 2,3,4; Deni-Service, 1,2; DCEP, 3,4; Deputations, 1,2,3,4; Glee Club, 1,2,3,4; Vesper's Committee, 1,2,3,4; Committee of 100, 2,3,4





- JOHN RICHARDSON**, Larchmont, New York; Speech; American Commons Club; A Cappella Choir, 3; Bonds of Friendship, 2; Debate, 3; Deni-Service, 3; French Club, 1; Young Republican Club, 4; Committee of 100, 3
- JEAN RIPPL**, Pittsburgh, Pennsylvania; Citizenship; Alpha Phi, Vice President, 4; Dean's List, 3; Mortar Board, 4; DCEP, 4; Freshman Cabinet, 1; House Council, 1; Junior Advisor, 3; Senate, 3; Young Republican Club, 1,4; YWCA, 1,2,3,4; Outing Club, 1,2,3,4; Committee of 100, 3
- DONALD ROBERTS**, Newark, Ohio; Mathematics; American Commons Club, President, 3; Dean's List, 1,2,3,4; Phi Society, 1; Blue Key, 4; Omicron Delta Kappa, 4; Phi Beta Kappa, 3,4; Tau Kappa Alpha, 3,4; Board of Control of Speech, 3,4; Debate, 1,2,3,4; Interfraternity Council, 3,4; Math Club, 1,2,3,4; Senate, 3; Radio Broadcasting Club, 2,3,4
- CLYDE ROGERS**, Chicago, Illinois; Biology; Phi Delta Theta; Shurtleff College, 1,2; Glee Club, 3,4
- WILLIAM ROGERS**, Grosse Pointe, Michigan; Speech; Sigma Chi; Highland Park Junior College, 1; Bonds of Friendship, 3; Personnel Administration Club, 2; March of Dollars, 3; "D" Association, 4; Denisonian, 1,2; Football, 1,2,4; Track, 2,3,4; Committee of 100, 2,3
- SYLVIA ROSS**, Wyamissing, Pennsylvania; Music Education; Shepardson Club, Vice President, 4; Phi Society, 1; Phi Beta Kappa, 4; Dean's List, 1,2,3; Women's Music Honorary, 2,3,4; A Cappella Choir, 2,3; Band, 2; Deputations, 3,4; Glee Club, 1,2,3; House Council, 3; University Theatre, 1,2,3,4; WAA, 1,2
- THOMAS ROUDEBUSH**, Shaker Heights, Ohio; Speech; Beta Theta Pi; Pi Delta Epsilon, 2,3,4; Adytum, 2,3; Board of Control of Publications, 2,3; "D" Association, 4; Debate, 4; DCGA, 4; Football, 1,2,3,4
- DAVID ROUNDS**, Bronxville, New York; Theatre Arts; Kappa Sigma; Dean's List, 1,2; Blue Key, 2,3,4; Omicron Delta Kappa, 4; Campus Magazine, 2,3; Cheerleader, 1,2,3,4; Social Chairman, Class of 1952, 3; "D" Association, 4; Masquers, 3,4; Summer Theatre, 1,2,3; University Players, 2,3,4; Committee of 100, 2
- JEAN ROWE**, Oak Park, Illinois; Business; Kappa Kappa Gamma; Board of Control of Women's Athletics, 3,4; Bonds of Friendship, 4; Freshman Cabinet, 1; House Council, 4; Orchestis, 1,2,3,4; YWCA, 1; WAA, 1,2,3, Vice President, 4; Committee of 100, 3; May Day Committee, 3
- WARREN SANBORN**, Ferndale, Michigan; Biology; A Cappella Choir, 4; Board of Control of Music, 4; Freshman Cabinet, 1; Glee Club, 1,2,3,4; Young Republican Club, 1; Chapel Committee, 2
- MARGARET SCHAIRER**, Chevy Chase, Maryland; Religion; Kappa Kappa Gamma, President, 4; A Cappella Choir, 2; Cosmopolitan Club, 3; DCEP, 1,4; Freshman Cabinet, 4, leader; Glee Club, 1,2; YWCA, 1,2,3; Panhellenic Council, 4; Homecoming Committee, 3; Committee of 100, 4
- MARY ANN SCHENK**, Lindsay, Ontario; Mathematics; Alpha Phi; Dean's List, 1,2,3; Phi Beta Kappa, 4; Phi Society, 1; Sigma Delta Pi, 1,2; Math Club, 1,2,3,4; YWCA, 1; WAA, 1,2,3,4
- HENRY SEASHOLES**, Shaker Heights Ohio; Physical Education; Phi Gamma Delta; Deni-Service 3; Denisonian, 1; Student-Faculty Council, 4; Football, 4; Lacrosse Club, 1,2,3,4; Committee of 100, 3
- ROBERT SEPESSY**, Cleveland Heights, Ohio; Economics; Beta Theta Pi; Blue Key, 3,4; Omicron Delta Kappa, 3,4; Deni-Service, 1; DCGA, 1,2,3, Co-President, 4; DCEP, 1; Denisonian, 1; Senate, 2,3; Student-Faculty Council, 3,4; Baseball, 1,2,4; Basketball, 1,2,3; "D" Association, 2,3,4; Football, 1,2,3,4; Committee of 100, 3
- DONALD SHARP**, Chicago, Illinois; Government; Sigma Alpha Epsilon; Omicron Delta Kappa, 4; Pi Sigma Alpha, 4; Bonds of Friendship, 4; "D" Association, 2,3,4; DCEP, 1; Glee Club, 1,2,3; Track, 1,2,3,4; Homecoming Committee, 3; Committee of 100, 2,3
- WILLIAM HARRY SHARP**, Moorestown, New Jersey; Education; Lambda Chi Alpha; Phi Society, 1; Dean's List, 1; Blue Key, 3,4; Omicron Delta Kappa, 3,4; Band, 1,2,3,4; Board of Control of Music, 3; Board of Control of Religious Activities, 4; DCEP, 1,2,3, Co-Chairman, 4; Freshman Cabinet, 1, Co-Chairman, 3; House Council, 1; Junior Advisor, 3,4; Math Club, 1; Senate, 3; Chapel Committee, 3,4
- JAMES SHAW**, Zanesville, Ohio; Biology; Sigma Chi; Alpha Epsilon Delta, 3,4; Chemical Society, 3,4; "D" Association, 3,4; Football, 1,2,3,4; Committee of 100, 1
- DAVID SHERMAN**, Columbus, Ohio; Economics; Phi Gamma Delta; Blue Key, 2,3,4; Omicron Delta Kappa, 3,4; Dean's List, 1,2,3; Phi Society, 1; Theta Eta Chi, 3,4; Freshman Cabinet, 1; "D" Association, 2,3,4
- MARTHA SHORTS**, Youngstown, Ohio; English; Kappa Alpha Theta, President, 4; Dean's List, 3; House Council, 1,2,3; Junior Advisor, 3; Denisonian, 2; Panhellenic Council, 3,4; Women's Council, 2; Young Republican Club, 1,2,3,4; YWCA, 1,2,3,4
- VICTOR SHROYER**, Troy, Ohio; Speech; Phi Delta Theta; Pi Delta Epsilon, 3,4; Bonds of Friendship, 3; Denisonian, 1,2,3,4; Radio Broadcasting Club, 2,3; Committee of 100, 2,3
- JOHN SLADE**, Melrose, Massachusetts; English; American Commons Club; Delta Phi Alpha 4; A Cappella Choir, 4; Camera Club, 4; Glee Club, 1,2,3; Young Republican Club, 4
- MARIBEL SLAYTON**, Downers Grove, Illinois; Education; Kappa Kappa Gamma; Dean's List, 2,3; Deni-Service, 1,3; DCEP, 1,2; YWCA, 1,2,3; Committee of 100, 4; Vesper's Committee, 3,4
- WALTER SORG**, Massillon, Ohio; Business; Phi Delta Theta; Glee Club, 1,2
- ANN SPIKER**, Canton, Ohio; English; Alpha Phi; Southern Seminary Junior College, 1; YWCA, 2

THOMAS SPRECHER, Chicago, Illinois; Sociology; University of Chicago, 1; Franco-Calliopean Society, 2,3,4; Deputations, 2

RONALD STALTER, Marion, Ohio; Government; Sigma Alpha Epsilon; Michigan State College, 1

ROBERT STEWART, Newark, Ohio; Physics; Dean's List, 2; Camera Club, 1,2,3,4; French Club, 2; Math Club, 1,2

PHYLLIS STEVENS, Bronxville, New York; English; Delta Delta Delta, Recording Secretary, 4; Pi Sigma Alpha, 4; Denisonian, 2,3; House Council, 2; YWCA, 1; All School Social Committee, 4; WAA, 1,2,3; Committee of 100, 4

URSULA KROEGER STINCHCOMB (MRS.), Akron, Ohio; Education; Chi Omega, President, 4; Bonds of Friendship, 3; Campus Magazine, 1,2; Orchesis, 2,3,4; Panhellenic Council, 4; University Players, 3,4; University Theatre, 1,2; YWCA, 1,2; WAA, 2,3,4; Committee of 100, 3

JAMES STIVERSON, Columbus, Ohio; Government; Sigma Chi; Pi Sigma Alpha, 4; Bonds of Friendship, 3; Campus Magazine, 1; DCEP, 2; Denisonian, 1-2; Homecoming Committee, 2,3; Committee of 100, 2

MARILYN STONE, Tiffin, Ohio; Government; Delta Delta Delta; Dean's List, 3,4; Pi Sigma Alpha, 3,4; A Cappella Choir, 1,2,3; Adytum, 2,3; March of Dollars, 1; Sailing Club, 2; Washington Semester Plan, 4; Young Republican Club, 3,4; YWCA, 1; Cheerleader, 1,2,3,4; WAA, 1,2; May Day Committee, 2

BETTY LOU STURM, Pittsburgh, Pennsylvania; Biology; Alpha Epsilon Delta, 3,4; Dean's List, 1,2,3; Chemical Society, 2,3,4; French Club, 2; Judicial Council, 4; YWCA, 1,2,3; WAA, 2,3; Committee of 100, 3,4

DONALD SWANAGAN, Westfield, New Jersey; Theatre Arts; Zeta Chi; Band, 2,3; Denisonian, 1; Summer Theatre, 2,3,4; Masquers, 3,4; University Players, 2,3,4; University Theatre, 3

CAROL SWISHER, Columbus, Ohio; Speech; Delta Gamma; Bonds of Friendship, 4; Debate, 2; Deni-Service, 2,3,4; Denisonian, 3,4; Denison Speaker's Bureau, 3,4; Freshman Cabinet, 1; House Council, 2; March of Dollars, 1; Radio Broadcasting Club, 3,4; University Players, 2,3,4; YWCA, 1,2; University Theatre, 2,3,4; WAA, 1,2,3,4; Committee of 100, 3; Student-Faculty Lecture Committee, 3,4; May Day Committee, 2,3

JACK SWISHER, Columbus, Ohio; Sociology; Phi Delta Theta; Miami University, 1,2; Pi Delta Epsilon, 4; Denisonian, 3,4; Lacrosse Club, 3,4; Sailing Club, 3,4; Young Republican Club, 4; Committee of 100, 3

KENT TAYLOR, Western Springs, Illinois; Education; Sigma Chi; Blue Key, 3,4; Omicron Delta Kappa, 3,4; Class Officer, President, 3; "D" Association, 2,3,4; Deni-Service, 1; DCGA, 4; DCEP, 2,3,4; Deputations, 2; Freshman Cabinet, 1, Leader, 4; Glee Club, 2; Judicial Council, 4; Senate, 4; Social Problems Council, 3; Student-Faculty Council, 4; Baseball, 1,2,3,4; Football, 1,2,3,4; Committee of 100, 2; Dad's Day Committee, 4; Bonds of Friendship, 4

ELLEN THOMAS, Anchorage, Kentucky; English; Delta Gamma; Cosmopolitan Club, 3,4; Deni-Service, 1; French Club, 1,2; Outing Club, 1; YWCA, 1,2,3,4; WAA, 1,2,3,4

VERNON THOMAS, Hudson, Ohio; Sociology; Sigma Alpha Epsilon; Band, 1,2; Deni-Service, 1,2; Denisonian, 4; Denison Diary, 4; Denison Radio Forum, 4

WANDA THOMAS, Middletown, Ohio; Music Education; Shepardson Club; Dean's List, 1,2,3,4; Phi Society, 2; Phi Beta Kappa, 4; A Cappella Choir, 1,2; Board of Control of Music, 2; Delta Omicron, 2; House Council, 3,4; Orchestra, 2,3,4; Women's Music Honorary, 3,4; YWCA, 1,2; WAA, 2; Homecoming Committee, 3

ROBERT THOMPSON, West Allis, Wisconsin; Theatre Arts; Camera Club, 1,2; Summer Theatre, 3,4; University Theatre, 1,2,3,4; University Players, 1,2,3,4; Masquers, 2,3,4

CAROL THORPE, Dayton, Ohio; Applied Music; Shepardson Club; Dean's List, 2,3,4; Band, 1,2,3; Board of Control of Music, 3; DCEP, 1,2; Delta Omicron, 2,3,4; House Council, 3,4; Orchestra, 1,2,3,4; Women's Music Honorary, 3,4; YWCA, 1; WAA, 1,2; Vesper's Committee, 4

JAMES TRUESDELL, Flint, Michigan; Business; Phi Delta Theta, Vice President, 4; Adytum, 3; Bonds of Friendship, 3; Denisonian, 4; House Council, 1; Judicial Council, 4; Tennis, 1,2; Young Republican Club, 1,2

PATRICIA TUBAUGH, Cleveland Heights, Ohio; Education; Chi Omega, Vice President, 4; Dean's List, 2,3,4; Crossed Keys, 2,3; Bonds of Friendship, 2; Campus Magazine, 2; DCGA, 3; DCEP, 1,2; Denisonian, 2,3; House Council, 3; Junior Advisor, 3; Mortar Board, 4; Senate, 3; Women's Council, 4; YWCA, 1,2; WAA, 1,2,3,4; Committee of 100, 2; Homecoming Committee, 2; All-School Social Committee, 3; May Day Committee, 2

PATRICIA VALENTINE, Brooklyn, New York; Biology; Centenary Junior College, 1,2; Denison Chemical Association, 4; Glee Club, 3; Sailing Club, 4; YWCA, 3; WAA, 3,4

MARGOT VanDEVENTER, Chicago, Illinois; Psychology; Kappa Kappa Gamma; Adytum, 3; Bonds of Friendship, 3; March of Dollars, 2; Psi Chi, 3,4; Sailing Club, 2; YWCA, 1,2; Young Republican Club, 4; WAA, 4; Committee of 100, 4

CHARLES VAN DYNE, Toledo, Ohio

JOHN WALDRON, Flemington, New Jersey; Citizenship; American Commons Club; Committee of 100, 3

GLENN WALTERS, Dayton, Ohio; English; Phi Gamma Delta; Dean's List, 1,2,3; Blue Key, 2,3,4; Omicron Delta Kappa, 3,4; DCGA, 2,3; Vice President, 4; DCEP, 1,2,3,4; Cosmopolitan Club, 3,4; Franco-Calliopean Society, 3,4; Junior Advisor, 3; Psi Chi, 3,4; Senate, 2,3,4; Student-Faculty Council, 4; Summer Theatre, 1; University Theatre, 1,2,3,4; University Players, 3,4; Head Resident, Curtis Hall, 4; Committee of 100, 4; Homecoming Committee, 2





- RICHARD WALTERS**, Buckeye Lake, Ohio; Physical Education; Sigma Chi, Vice President, 4; Blue Key, 3,4; Omicron Delta Kappa, 4; Bonds of Friendship, 3; "D" Association, 2,3,4; Deni-Service, 3,4; Denisonian, 2; Interfraternity Council, 3; Judicial Council, 4; Committee of 100, 3,4; Baseball, 1; Football, 1,2,3,4
- SUSAN SIMONS WALTERS**, Dayton, Ohio; Theatre Arts; Kappa Alpha Theta; Dean's List, 1,2; Mortar Board, 4; Board of Control of Theatre, 3,4; Cosmopolitan Club, 2,3,4; Summer Theatre, 2,3; University Theatre, 1,2,3,4; University Players, 1,2,3,4; Masquers, 4; Crossed Keys, 3; YWCA, 1,2,3; WAA, 2; Franco-Calliopean Society, 3
- CLAIRE WARLOW**, Lansdowne, Pennsylvania; Psychology; Alpha Omicron Pi, President, 4; DCGA, 3,4; House Council, 3; Junior Advisor, 3; Outing Club, 1,2; Panhellenic Council, 4; YWCA, 1,2; WAA, 1,2,3,4; DCEP, 1; Senate, 3; Committee of 100, 3
- DONALD WARREN**, Newcomerstown, Ohio; Biology; Sigma Chi; Dean's List, 1,2,3,4; Phi Society, 1; Alpha Epsilon Delta, 3,4; Blue Key, 3,4; Chemical Society, 3,4; "D" Association, 2,3,4; Football, 1,2,3,4
- KATHERINE WHITACRE**, Flossmoor, Illinois; Theatre Arts; Delta Gamma; Bands of Friendship, 3; Denison Diary, 3,4; Radio Broadcasting Club, 2,3,4; University Theatre, 1,2,3; University Players, 2,3,4; Homecoming Committee, 3,4; YWCA, 1; WAA, 1,2; Young Republican Club, 4
- DOREE ERNST WIDDOWSON**, Indiana, Pennsylvania; Theatre Arts; Alpha Omicron Pi; Crossed Keys, 3; DCGA, 2,3, Vice President, 4; Freshman Cabinet, 1; House Council, 3; Orchestras, 2; Outing Club, 1,2,3; Senate, 2,3; Student Faculty Council, 4; Summer Theatre, 3,4; University Theatre, 2,3; University Players, 2,3,4; Varsity Dollar Club, 1; YWCA, 1,2,3,4; WAA, 1,2,3,4; Deni-Sunday, 1,2; Children's Theatre, 3; Deni-Service, 2; Homecoming Queen, 4
- WAYNE WILKE**, Cincinnati, Ohio; Government; American Commons Club; University of Cincinnati, 1; A Cappella Chair, 3,4; Bonds of Friendship, 4; Math Club, 2; Senate, 3,4; University Theatre, 3; Young Republican Club, 2,3,4; Committee of 100, 4; Mock Convention, 4
- PATRICIA WILLIAMS**, Granville, Ohio; Citizenship; Kappa Alpha Theta; Beloit College, 1; Class Officer, Secretary-Treasurer, 4; Glee Club, 3,4; YWCA, 4
- DALE WILSON**, Middletown, Ohio; Personnel Administration; Sigma Alpha Epsilon; Bands of Friendship, 2; Campus Magazine, 4; DCEP, 3; Denisonian, 4; Glee Club, 1,2; Personnel Administration Club, 2,3,4; Psi Chi, 3,4; Sailing Club, 4; Senate, 2; Young Republican Club, 4; Calendar Committee, 4; Committee of 100, 4; Chapel Committee, 1
- VIRGINIA WILSON**, Shaker Heights, Ohio; Speech; Alpha Phi; A Cappella Chair, 2,3; Debate, 4; Deni-Service, 1; Denisonian, 4; French Club, 1; Radio Broadcasting Club, 4; Social Problems Council, 2,3,4; YWCA, 1,2,3; WAA, 1,2; Denison Radio Forum, 4; All-School Social Committee, 4

The opening of the school year was marked by the tragic death of Jock Slood, one of the most popular members of the senior class. Jock was a member of Beta Theta Pi, a letter winner on the football squad, and active in many other campus activities.





U
N
D
E
R
C
L
A
S
S
M
E
N



Busy crossroads between classes is William Howard Doane Library.



Jean Yost
Margie Waggoner
Wilda Wiest
Elje Young



Herb Brown
Jack Prather



Ruth Grabeman
Nancy Nussbaum
Jo Johnson
Mibs Birkemeier
Jean Ecker
Mil Curtis
front:
Sherry Shaheen
Fran Starbuck
Jan Forsaith



Jane McCallister
Bob Porter
Jean Van Velsor
Jack Schenk



Ed Weber
Tom Dailey
Don Brown

Kwasi Ottie



Clarence O'Dell
Jahn Crosby
Bill Miller



George Davis
Jahn Wasinski
Jim Moore
Jerry Harris
Jim McFarland
Dan Alt
Jack Ubersax



Jean Stever
Barb Hayes
Salli MacSwards
Peg Williamsan
Jean Pumphrey

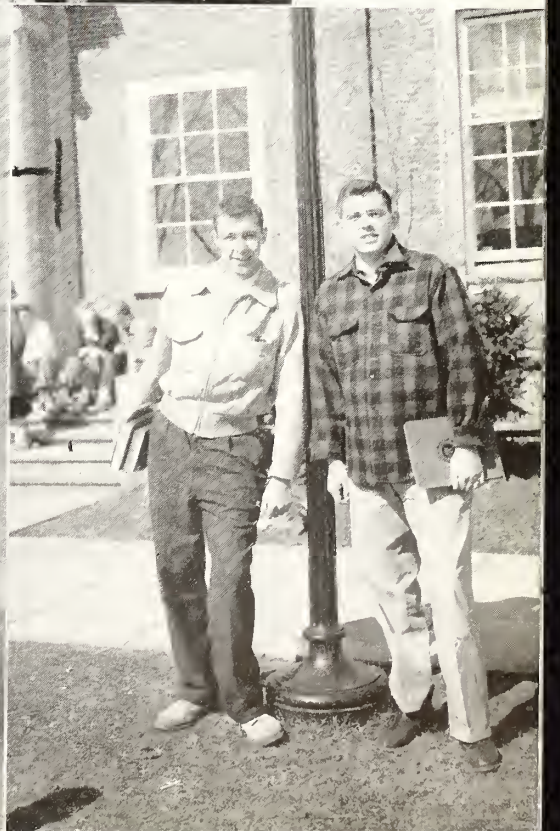

Jim Bigler
Ray Bartlett



Kotie Goll
Mory Alice Berger
Rufus Wooden
Phil Schulte
Noncy Brelsford
Genner Guthridge



Edie Hortwig
Jone Arenberg
Sue Botes
Emilie Connor



Bob Scott
Chuck Hess
Dave Endres
Dick Lord



Borb Meyer
Joon Hayford
Joy Goss
Paul Bennett



Koy Dodge
Julie Cortland
Ruth Borgeson
Jeon Von Velsor
Elaine Vellacott



Ginny Herrmonn
Morge Vondoveer

Bill Johnson
 Dove Rymer
 Don Lord
 Roy Pepple
 Ernie McNulty
 sitting:
 Jock Streb
 Frank Williams
 Dove Kohl



Avie Goodrich
 Amy Connor
 Jo Taylor



Ken Bossett
 Bill Starn
 Pru Putnom
 Irv Horlamert
 Art Kleck



Bettye Withers
 Pot Rolt-Wheeler
 Pat Homilton



Bob DeVore
 Jim Fergusson
 Tom Creoger
 Pete Howk
 Spike Kennedy
 Bob Reid





Dave Fullmer
Chuck Olson
Don Brauning
Tom McGranahan



George Mullan
Peg Rittenhouse



Marge Spry
Shirley Thomas
Nancy Passolt
Lee Woodward
Marcia Rouse



John Hutson
Dick Pobst
Hank Stout
Jim Posey



Nancy Leith
Judy Berthold
Marty Wiseley
Nancy Friel



Larry Lusk
Tom Banbury

Ann Kinney
 Bambi Nelson
 Jackie Sovulewski
 Jean Hebel
 Ardie Dale
 Katie Goll



John Ames
 Betty Bevier
 Mary Jane Chenoweth
 Ned Thomson
 Jackie Dutro
 Bill Zweier



Nancy Bimel
 Joan Hofstetter
 Peg Eagan
 Pat Wade



Carl Murray
 Chuck Inman
 Bill Isaly
 Dean Owen
 Bob Laird
 Norm Warren
 Rog Owen
 George Dallas



Anne Powell
 Gerry Granfield
 Margie Winters
 Winnie Woods
 Joan Harper





Jack McQuigg
Ozzie Baker
Whitey Braughtan
Spike Kennedy
Dave Purcell
Jahn Stephen
Ed Westan



Ja Adams
Phyllis Grassman



Bab Overstreet
Jim Emanuelson
Bob Hilberts
Mike Rasene
Ned Pryar
Jerry Eha
Tam Baeschenstein



Jerry Busken
Marianne Kuhn
Charmy Burrer



Betty Messer
Ginny Baker
Mana Brahm
Nancy Classon
Sally Zurn



Ginny Wood
Dannie Jahnsan
Ja Hawkins
Sue Sullivan

Ted Cochran
Bill Zweier
Don Gillies



Shirley Banks
Florida Fisher



Tom Williams
John Trimble
Hugh Pickett



Jane Davis
M. L. Croslin
Rosalie Bockes



Ed Baker
Ray Steelman
Cy Weagle
Bob Retnauer
Don Brauning
Don Knudsen
Dick Haid





Ken Johnson
Bill Ryno
Dick Prosse
Pete Ducro
Dove Mourer
Dick Lyons



Jo Smith
Joonne Turk
Bev Beutler
Mory Lou Worwick



Borb Spiegel
Helen Crowford
Lou Morrison
Carolyn Dobson
Solly Stengel



Bill Moore
Fred Burrer
George Shorney
Don Shockelford
Bob Bossler



Beverly Bell
Liz Dodge
Noncy Eshelmon
Joon Cookinghom

Judy Whaley
Ann Creel
Betty Miller
Jean Smith
Lee Wheeler



Ed McNew
Claytan Murphey



Jean Wilson
Barbara Parson
Mary Ann Laughlin
Barb Stanley



Bob Harroff
Peter Frango
Bill Hughes
Jack Beyer
John Gibbon
Chick Heventhal
Dick Roper



Jean Race
Mary Ann Francis
Carol Jones



Fred Smalstig
Bruce Lundquist
Bob Vogt
Bill Whitmer
Al Cramer
Warren Oliver





Bud Miller
Chuck Peckhom
George Gorrett
John Morrow
Horry Rownd
Woody Rondolph



Ginny Hutcheson
Jonet Moore
Brondy Smith
Katie Shirley
Jeonne Steinberger
Ginny Lee



Barb Young
Rolie Brown



Helen Hutzler
Pot Lucok
Pris Hoepfner
Dione DiRoso



Irwin Corr
Ted Miller
John Kempton
Don Borringer
Roy Mummery
Bob Westermark



Julie Leib
Carol Donohey
Zoo Scholfield
Jo Gibbs

Charlene Smeltzer
Borboro Booth
Lois Seekamp



Bill Hughes
Wolly Exmon
Jim Ellsworth
Jock Bortlett



Pot Roney
Helen Fitch
Jonet Snoder
Corol Hortmon
Joyce Stoley
Sue Miles



Dove Woodyard
John Boumes
Bob Woods
Bill Goodwin



Dee Miles
Bill Moore
Bob Romsdell
Bob Botes
Mike Beglen
Zeb Burgess
Duke Dunn



Jonet Groth
Mory Jeon Morris
Nancy Howe





Ann Falter
Shirley Lay
Maryella Neal
Kit Kitsan



Hugh Teweles
Al Vagan



Marilyn Bean
Caral Taussaint
Barb Babcock
Rayka Yasumura



John Wazinski
Bud Steele
John Miller
Jack Vance



Jane Yearley
Mary Ann Skala



Sally Adelberger
Nancy Larry
Jaen Pritchard
Mary Turner

Betty Litchfield
Carol Taylor
Marjorie Matthews
Joyce Mende



Ron Pearson
Jim Travis

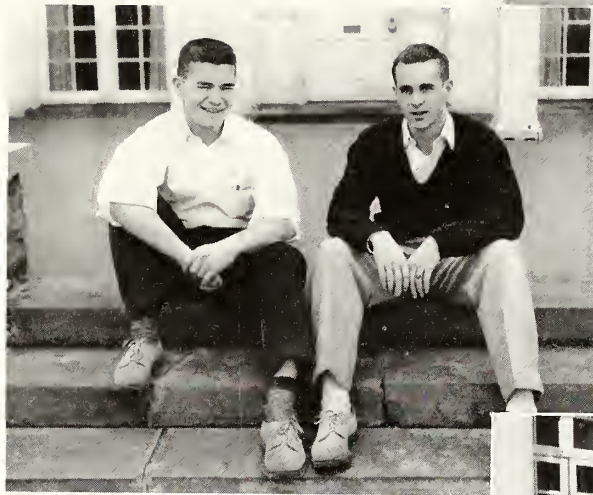

Warren Smith
Scot Imboden
Carl Slater
Bob Winship



Jean Puryear
Bonnie Tonneberger
Jan Kriekhaus
Judy McCracken
Dottie Duncan
Jan Eisermann



Chuck Alexander
Jim Roush
Bruce Hoy



Phil Rees
Chandler Waggoner





Jack Easterday
John Reynolds
Jack Feid
Bob Cash
Bob Dicerens



Sue Covington
Cathy Weber
Marian Reiners
Pam Erickson
Jane Fischer



John Grant
Tom Winans
Carl Jochens



Harold Walker
Avery Haak
Ted Miller



Marty Nisbet
Bicky Thompson
Joan Trittippo
Harriet Knapp
Shirley Stein
seated:
Susan Whitney
Margaret Owen



John Hunting
Bill Morrison
Sam McKenney
Joe Le Fever

Julie Rabinsan
Margaret Caak
Marilyn Graham
Jeanne Kirsten



Barry Harrison
Wayne Petersan
Dan Smith
Dan DeJang



Jill Woods
Betty Beardsley
Tom Freer
Barb Griffith



Cliff Lantz
Lau McCombs



Nancy Sloan

Jim Marquardt
Mem Bergwall

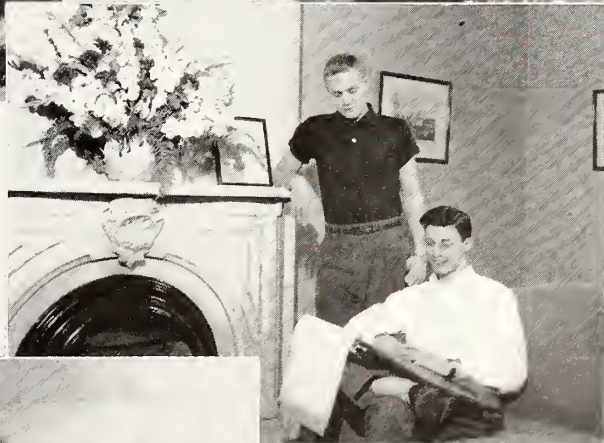

Helen Burdick
Jahn Slaat
Jeanette Smith





Jone Thuma
 Pot Evons
 Morgie Michel
 Anne Brittoin
 Kothy Botes



Tom Brophy
 Chuck Brickmon
 Pete Pierson
 Hugh Foster
 Rolph Rosor
 Chuck Burchord



Jone Swonger
 Dottie Dennett
 Bev Hittson
 Borb Collier



Cliff Lytle
 Jock Loveless
 Dick Crowe
 Gib Brown
 Dole Wolfe



Koty Lou Englehort
 Dot Levering
 Lynn Rassboch
 Jonet Wright
 Kitty Schell

Bob Thampson
 Jack LeFevre
 Chuck Curry
 Tam Skidmore



Gina Race
 Susie Shales
 Emily Bird
 Jackie Brawn
 Sally Snider
 Caralyn Whitcomb



Dick Speidel
 Dan Sutherland
 Lou Rice



Harriett Faxan
 Audy Gaadman
 Janie Matthews
 Lause MacKeen



Ed Jacobs
 Bill Hotes
 Theran Dadsan
 Jack Inman
 Bruce Kershner





Joon Cochron
Connie Kinnon
Bev McKewen



Leslie Normon
Dick Roder
Lloyd Normon
Doug Mothieson



Tom Luce
Fronk Amermon
Jim Kerns
Corlos Lopez



Tom Creighton
Verne Hompton
Dole Gilb



Nancy Mitchell
Jonet Gordon
Pot Nielsen
Jock Willioms
Joonne Adomson
Dove Boyley



Corol Beckmon
Ann Thurn
Susie Carter

frant:
 Jahn Fernyak
 Bab Regenhardt
 Dan Kennedy
 Bill Klenk
 back:
 Jim Pearce
 Charles Houston
 Dick Guimares



Lyn Martin
 Jewell Reinhardt
 Criss Adams
 Pat Jenkins
 Marge Dexter



sitting:
 Dave Kramer
 Jim Phillips
 Al Rudolph
 standing:
 Tany Fellaws
 Dave Robinsan
 Bill Mann
 Bill Fordyce
 Karl Kahlenberg

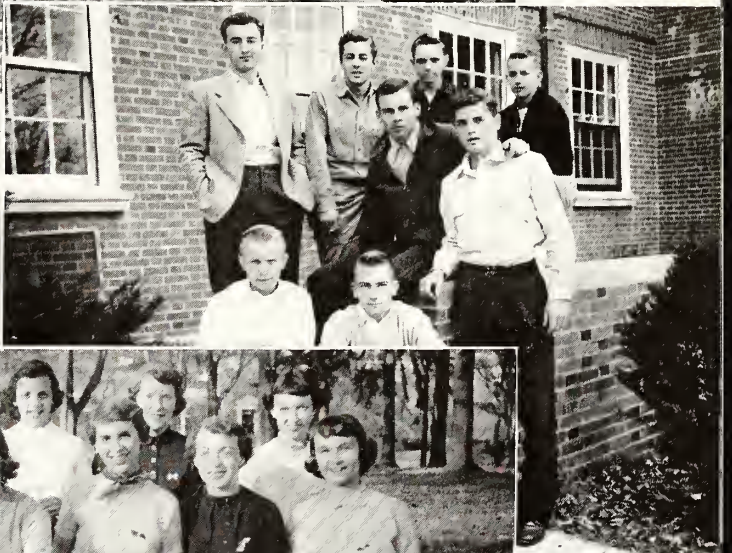

frant:
 Sarah McQuigg
 Elaine Hawes
 Margie Ellenberger
 Judy Lough
 Linda Smythe
 back:
 Nancy McLain
 Mally Crane
 Mary Ellen Ewing



Paul Hah
 Bab Watford
 Dave Wade



Bill Markel
 Wally Kull



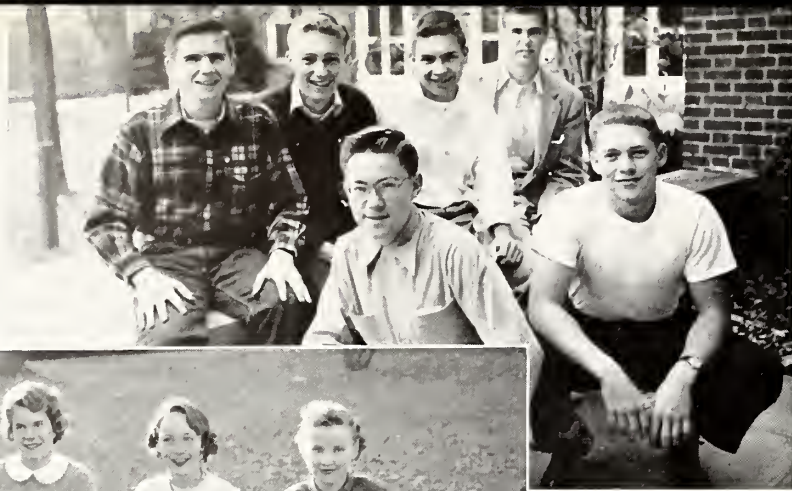

Bab Reese
Skip Metcalf
Jahn Heaman
Jahn Obbard
Dick Skuce
Bab Kelley



Peg Anderson
Martha Watkins
Jean Taylor
Cannie Jenkins



Bab Barbeau
Dave Mac Ellven
Ran Kattner
Pete Otta
Ken Cax
Brian Newman
Harry Crawford



front:
Dan Ritenaur
Wilbur Crapley
Jahn Miller
back:
Dan Daswell
Rad Dinnen
Rag Spear



Mary Ann Ingraham
Nan Fuller
Ann Huntington
Chris Daner
Nan Barber



Lee Frederick
Nancy Biggins
Jaann Gerace

Nancy Lee Hall
Bab Pumphrey

Ann Bowser
 Josey Phillips
 Jan Bodenweber
 Marcia Bell



Gene Carlberg
 Don Mackey
 Al Nagy
 Ken Nash



front:
 Janet Bender
 Margaret Eaton
 Susan Goodell
 back:
 Diane Benjamin
 Nancy Tucker
 Ann Miller



front:
 Adolf Achilles
 Dick Cushing
 John Steinberger
 back:
 Tom Bowen
 Jim Arnold
 Fred Judy



Jo Bennett
 Jean Arnold
 Kay Tatnall
 Cynthia Young
 Joy Cruce
 Marilyn Omundson
 Jackie Heaslett
 Barb Bauhof





front:
 Dove Atwater
 Ken Brewster
 Lorry Kleinfelter
 John Getgey
 Borney Apthorp
 back:
 Brod Anderson
 Andy Deeds
 Loren Kennedy
 Hud Baumes
 Pete McConce



Borb Shroder
 Mory Lee Edwards
 Corol Mullikin
 Morty Brooks
 Shoron Williams



Ann Fischer
 Nancy Nelson
 Jonet Cuddy
 Noncy Hertz



Jone Carltan
 Mory Lou Gregory



Bab Cotton
 Tom Hundley
 Colin Bloor
 Tom Jeffries
 Dove Redden

Pree Osbarn
Betsy Coulter
Nancy Dyck



Doris Allen
Claire Shinnick
Helen Haynes
Marcia Wachs
Dawn Anthony



lower:
Helen Wilson
Helen Halliday
Honey Simmans
upper:
Audrey Bach
Kay Kanold
Nan Waadley
Joan Tubbs



frant:
Paul Tappin
Herb Baswau
Jahn Radgers
back:
Dane Macamber
Bob Thrasher
Bill Bawen
Jahn Grace



Sue Curtis
Nancy Myers
Jan Rühley
Mary Berry
Caral Karmendy





Chuck Bell
 Tam Clark
 Brad Ragers
 Walt MacPhail
 Ed Gaddard



Peg Garrod
 Pat Lang
 Mary Ann Taylor
 Barbara Ingram
 Pat Parrish
 Camille Champlin
 Janet Mitchell

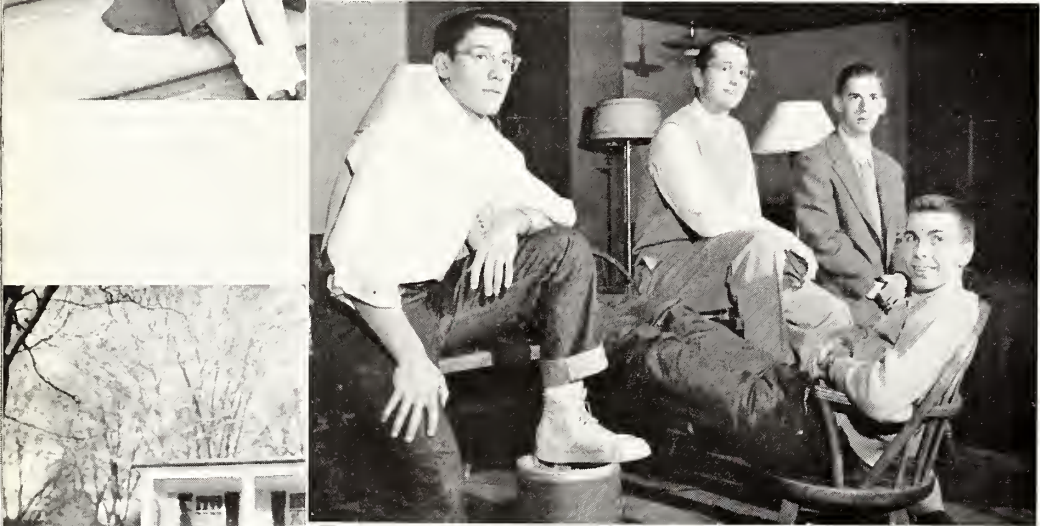

Phil Rasar
 Jim Bowman
 Dave Baumgartner
 Harald Rice



Jane Scatterday
 Mary Drake



Louise Olney
 Evelyn Mulcahy
 Katherine Gibbs
 Margaret Greenlee

Marj Sherman
 Nancy Pobst
 Bertie Davis
 Connie Steece
 Joyce Slayton
 Jan King
 Janie King



sitting:
 John Macklin
 Dick Briggs

standing:
 Richard Annoh-Opresem
 Don Cole
 Phil Graf
 Mike Cook
 Rhodes Hundley



Margaret Ison
 Ann West
 Jeanne Corcoran
 Barb Hoffman
 Ann Lucker
 Emily Beardshear
 Marge Williams



Bill Thompson (sitting)
 John Keegan
 Frank Penirian
 Alan Kewish
 Ken Thompson



Mary Kenrick
 Beverly McClaren
 Carol Grieser
 Wilma Firestone
 Ann Hazlett





Char Carder
 Mary Cross
 Alicemay Gerretson
 Susie Margan
 Marilyn Reapp



Gardon Warman
 Warner Trautman



Ricky Helmerichs
 Barbara Black
 Jane Geyer
 Jane Watkins
 Sue Starbuck
 Faye Campbell



frant:
 Anne MacLean
 Betsy Abernethy
 Gilyan George
 Janey Hallar
 back:
 Susan Guyer
 Sandy Hunt
 Gay Whitelaw



frant:
 Gardan Coe
 Bab Hensel
 Jim Braphy
 Bab Wynn
 back:
 Andy Wylie
 Chuck Belgrade
 Bab Billingsley
 John Carlson



Dick Baumgartner
 Steve Sizer
 Dick Evans
 Walt Selens
 Lea Miller
 Dan Ritenour
 Ten Blunk
 Dave Margan
 Bruce Banta
 Ken Glen

Mary Ann Yates
 Marjorie Bailey
 Nance Heckman
 Ginny Rugh
 Jean Ziegler
 Darathy Hinegardner



June Clissald
 Barb Vega
 Sally Mahan
 Glaria Kuechenberg



Marilyn Riggs
 Roxanne Sparr
 Philippa Haller
 Diane Hastetler
 Sally Lashar



Nancy Tyrrell
 Barb Brawn
 Jean Halman
 Nancy Walker
 Natilie Kaaker



Jim Pearce
 Dan Daswell
 Bob Hopkins
 Bill McConnell
 Rad Dinnen



A
C
T
I
V
I
T
I
E
S



Quiet Room in Swasey Chapel provides place for meditation.



Theatre arts, music and modern dance are but three of extracurriculars offered.





SENATE

First row: Dot Levering, Mary Alice Berger, Peg Williamson, Nancy Nussbaum
 Second row: Chandler Waggoner, Dave Fullmer, Edie Hartwig, Jane McCallister, Bev Fall
 Third row: John Ames, Cy Weagle, Jack Streb, Ken Bassett, Woody Randolph

DENISON CAMPUS GOVERNMENT ASSOCIATION

The Denison Campus Government Association assures the students of active self-government and provides for student co-operation with the faculty and the administration. Each student is automatically a member of DCGA, and the Judicial Councils, Boards of Control, Student-Faculty Committees, and the Women's Council are responsible to this organization. The Student Senate, composed of one representative from each social group and the independents, is the governing body of DCGA and all final decisions pertaining to student affairs are made by this body.

This year the Executive Council, comprising the leaders of DCGA, were Beverly Brown and Bob Sepessy, co-presidents; Lucille Long and Glenn Walters, co-vice-presidents; Jo Pease, chairman of Women's Judicial Council; and Kent Taylor, chairman of Men's Judicial Council.



Officers: Left to right: Kent Taylor, Jo Pease, Glenn Walters, Lucy Long, Bob Sepessy, Bev Brown

Many new plans were initiated this year along with the development and expansion of previous projects. New plans and old were given to the Student Union in an effort to expand the all-school social program. Plans were also formulated to improve town and gown relations and the Executive Council replaced the Book-Co-op with a Book Exchange Program.

Many new plans were initiated this year along with the development and expansion of previous projects. New plans and old were given to the Student Union in an effort to expand the all-school social program. Plans were also formulated to improve town and gown relations and the Executive Council replaced the Book-Co-op with a Book Exchange Program.

STUDENT FACULTY EXECUTIVE COUNCIL

The Student-Faculty Council, composed of the executive officers of both the faculty and the Denison Campus Government Association, acts as the co-ordinator for student and faculty affairs. The council helps to build responsible student government and enables the students and faculty to work together in the formulation of campus policy.

Front row: Bev Brown, Jo Pease, Dean Brooks, Lucy Long, Dean Bayley
 Back row: John McCarter, Glenn Walters, Bob Sepessy, Dr. Lichtenstein, Kent Taylor



WOMEN'S JUDICIAL COUNCIL

This phase of Denison Campus Government, composed of a representative from the independents and all women's social groups, operates as the enforcement body for all women's regulations. Its objectives are to act as a court of appeal for any woman dissatisfied with a judgment rendered at a lower level.

Left to right, clockwise: Jo Pease, Pat Brown, Mimi Crippen, Edie Hartwig, Pat Tu-
 baugh, Jean Puryear, Margaret Cook,
 Rufus Wooden

WOMEN'S COUNCIL

Women's Council serves in the capacity of governing body of Denison women and seeks to fulfill its responsibility by keeping in contact with the attitudes of women toward campus problems and seeking to guide these attitudes in constructive directions. Women's Council also works in conjunction with the Vocational Guidance Counseling Corps and considers revisions of the D-book rules.

Center foreground, clockwise: Joan LeRoy, Pat Brown, Jan Forsaith, Jo Pease, Betty Sturm, Ann Moyers, Fannie Angeles, Dorothy Markert



PHI BETA KAPPA

Election to Phi Beta Kappa is the most distinguished honor that can be bestowed on any junior or senior. Membership is based on evidence of high character, and outstanding scholarship. The chapter is in charge of the Phi Beta Kappa Convocation in the spring. The current officers of the group are: Dr. Maylon Hepp, president;

Dr. Morton Stratton, vice-president; Dr. Walter Secor, secretary-treasurer.

First row: Haney Lou Hadsan, Marjorie Harbaugh, Mary Bailey, Pat Brawn

Second row: Dr. Maylon Hepp, Darathy Markert, Mary Anne Schenk, Bev Brawn, Teeta Hendersan

Side: Dave Purcell, Dan Roberts, Igar Jurkevich



PHI SOCIETY

Phi Society was organized in 1926 under the auspices of Theta of Ohio (Denison) Chapter of Phi Beta Kappa. Its purpose is to encourage high scholarship among freshmen by joining those students into an honor society who earn at least 112 grade points during their freshman year at Denison. The president of the group for the year 1951-52 was Morton B. Stratton.

First Row: Phil Rees, Barb Spiegel, Waady Randolph, Dick Lugar

Second row: Sally Snider, Judy Bell, Ann Baker, Sally Stengel, Betty Litchfield, Jeanne Kirsten

Third row: Barb Callier, Lynn Wellman, Bannie Bright, Jeanette Smith, Maryan Francis, Ann Creel, Pat Wade

MORTAR BOARD

Membership in Mortar Board, National Honorary for senior women, is based on scholarship, leadership, and service to the school. One of the purposes of the group is the recognition and encouragement of balanced collegiate programs of high scholarship and meaningful leadership to develop a finer type of college woman.

Serving as officers this year were: Susan Walters, president; Joan LeRoy, vice-president; Jean Dungan, secretary; and Pat Tubaugh, treasurer.

Left to right: Peggy Pale, Cannie Fard, Jean Rippl, Bev Brown, Jean Dungan, Lucy Long, Pat Tubaugh, Susie Walters, Jaan Pease, Jaan LeRay.

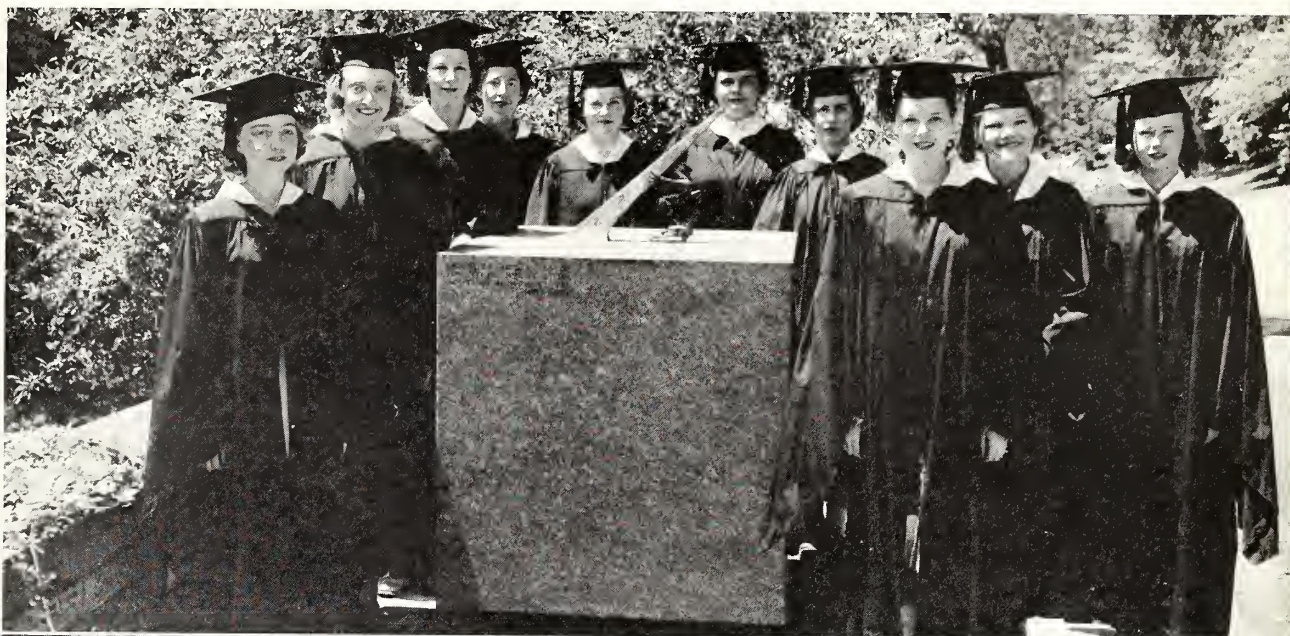

OMICRON DELTA KAPPA

Omicron Delta Kappa, senior men's honorary, serves as a student-faculty discussion for campus problems and the effectation of solutions through the various organizations represented. Its members are selected on the basis of leadership qualities, scholarship, and campus service. Officers for the year were: president, John McCarter;

vice-president, Don Roberts; secretary-treasurer, Professor Danner Mahood.

Front row: Dave Fullmer, Dave Raunds, Dan Sharp, Dave Sherman, Bruce MacNab, Hal Kennedy, Jahn Humphreys

Back row: Ed Weber, Jahn McCarter, Bill Jahnsan, Bill Austin, Dave Purcell, Jack McQuigg



Kneeling: Dick Lugar, Bob Laven
 Standing: Peggy Pole, Marian Eschmeyer, Pat Brown,
 Margie Winters, Jean Rippl, Peggy Schairer, Jean
 Dungan, Joan LeRoy

DCEP

DCEP is an organized program to emphasize religious ethics and practices by students. The program's wide scope of activities includes social service, worship, intellectual development, knowledge of world affairs and various school activities. The program includes Deni-service, **Deni-scope**, Vespers, Freshman Cabinet, and Christian Emphasis Week. Each of the activities in this program has two representatives on the DCEP Cabinet.

"D" ASSOCIATION

The "D" Association is composed of athletes who have earned a varsity letter in an intercollegiate sport at Denison. This organization has as its purposes the indoctrination each year of the incoming freshman class concerning Denison traditions. Officers who have led the activities of the association this year are: Richard Walters, president; Don Warren, vice-president; Don Alt, secretary; and Don Sharp, treasurer.

First row: Wosinski, J. Billingsley, Sharp, Peckham, Peterson, K. Taylor, Creager, Landrud, N. Warren, Briggs, Murray, Steelman, Weber, Ryno
 Second row: Crosby, Moore, Vogt, R. Owen, Bren, Cochran, Laven, Posey, Broughton, Laird, Maurer, Sepessy, Dold, MacNab, Roudebush, Rounds
 Third row: Rutherford, Whitmer, Loffland, Brown, Greene, McFarland, Deedrick, Alt, J. Baumes, Wolfe
 Fourth row: Fassett, Cope, Emanuelson, DeJong, Reid, Baker, Edgerly, Walters, Bassett, DeVore, Austin



BLUE KEY

Blue Key, Junior Men's Honorary, has the dual purpose of rendering service to the school and encouraging leadership and scholarship. The activities included planning an annual Dad's Day Weekend, and assuming any duties requested by the school. Membership is limited to thirty-five, and new members are tapped in the spring. The officers of the group this year were: Dave Sherman, president; Glenn Walters, vice-president; John McCarter, treasurer; Dan Chamberlin, corresponding secretary; and Dave Rounds, recording secretary.



Front row: Bob Lavin, Jack McQuigg, Don Gillies, Hugh Pickett, Dave Purcell, Bill Austin, Ed Weber, George Dallas, Harry Rownd

Back row: Dave Rounds, Bill Johnson, Lee Cross, Jack Streb, Ken Bassett, Fred Bogaert, Art Kleck, Jerry Moore, Don Alt, Bob Sepessy, Dick Haid, Bucky Walters, Joe Fassett

First row: Margie Winters, Mary Alice Berger, Helen Wigginton, Nancy Nussbaum, Rufus Wooden, Mary Jane Chenoworth

Back row: Jo Johnson, Norma Humel, Jackie Sovulewski, Gerry Granfield, Emy Connor



CROSSED KEYS

The purpose of Crossed Keys, Junior Women's honorary, is to encourage and promote campus activities and to render to the college any service that it sees fit. Membership in this organization is based on leadership, character, and service in campus activities. This year members of Crossed Keys ushered at the President's Inauguration and May Day, conducted campus tours for visitors, and fulfilled other responsibilities requested by the school. The officers were: Nancy Nussbaum, president; Gerry Granfield, secretary; Norma Humel, treasurer; and Emy Connor, social chairman.



MU SIGMA

Feeling that a local music honorary would serve the Denison campus better than a national, a group of interested students founded Mu Sigma in 1952. Mu Sigma will sponsor the Interfraternity Pledge Sing in the winter, as well as the Interfraternity Song Contest and the Fraternity Quartet Contest in the spring.

Seated: Bob Ramsdell, Dick Speidel, Bill Hughes
 Standing: John Hunting, Dan Chamberlain, Ed Weber

JUNIOR ADVISORS

Junior Advisors are chosen on the basis of leadership ability and scholastic standing and are selected from the members of the Junior and sometimes Senior class to serve as counselors to the incoming Freshman students. They live throughout the year in the Freshman dormitories.

Front row: Bev Fall, Gerry Granfield, Betty Bevier, Franny Storbuck, Noncy Nussbaum, Margie Winters, Mil Curris, Sherry Shaheen, Norma Humel, Mory Jane Chenoweth, Ruth Grobeman

Back row: Bill Breed, Marilyn Birkemeier, Tom McCronohan, Jan Forsaith, Harry Sharp, Guy Glenn, Ken Bassett, Joe Fassett, Glenn Walters



YWCA

This year the Y Association chose as its theme the relation of the individual to herself, the home, community and the world. Commission projects were carried through in many channels such as the Girl Scouts, Mental Hospital, Tuberculosis Hospital, Negro Relations, and Nursery Schools in the Granville churches.

Front row: Jeon Dungan, Jean Rippl, Connie Ford, Dorothy Markert, Sherry Shaheen, Jean Hebel, Julie Robinson, Pam Erickson, Barb Babcock, Jeanne Kingery

Back row: Bambi Nelson, Miss Holm, Barb Booth, Lee Woodward, Rufus Wooden, Bicky Thompson, Suzie Sholes, Mary Jone Chenoweth, Jan Forsaith, Sue Miles, Jill Woods



FRANCO-CALLIOPEAN SOCIETY

The Franco-Calliopean Literary Society is an organization dedicated to the encouragement and continuance of literary interest and creativity on the Denison campus. This organization is an honorary which meets to discuss and criticize material offered by the members.

First row: Jon Moore, Jock Streb, Pom Erickson, Jill Woods, Koy Totnoll, Bev Hope, Joy Clopp

Second row: Morgie Winters, Chuck Heven-thal, Jock Newton

Third row: Bob Dorling, Mory Jo Phillips, Pete Howk, John Miller

PI DELTA EPSILON

Pi Delta Epsilon, national collegiate journalistic honorary, builds its activities around the idea of service to the college and to the students. In fulfilling this in the past year, Pi Delta Epsilon has promoted high standards and improved methods on the student publications and publishes the Directory, "D" Book, and football program.

First row: Jock McQuigg, Ted Cochran, Bev Brown

Second row: Lynn Olwin, Jo Johnson, Dorcy Markert, Carol Swisher, Morion Eschmeyer, Pot Wode

Third row: Dr. Everhort, Miss Ethel Outland, Miss Ruth Outland, Tex Horris

Fourth row: Bob Dorling, Ann Creel, Bill Austin, Bob Porter, Pete Howk, Cy Weogle, Vic Shroyer



SIGMA DELTA PI

Sigma Delta Pi, the national Spanish honorary, was established in 1919 at the University of California. Its purpose is to foment a wider knowledge and greater love for Hispanic contributions to modern culture.

Front row: Mory Gibson, Dick Bonesteel, Nency Friel, M. L. Croslin, Eloine Vellocott, Sue Sullivan

Back row: Jon Cutter, Penny Sloyton, Joon Hoyford, Dr. Holm, Honey Lou Hodgson, Nency Leith, Rosolie Bockes, Ann Elliot, Jeonne Kirsten, Wildo Wiest



TAU KAPPA ALPHA

Tau Kappa Alpha, National Forensic Honorary, promotes speaking and forensic activities and recognizes students for special work in those fields. It sponsors events such as the Oxford Debate as well as represents Denison at debates and speech tournaments.

Front row: Cal Meury, Dave Chaney, Lucy Long, Hugh Pickett, Eljee Young
 Back row: Mary Jane Chenoweth, Don Roberts, Dave Fullmer, Bob McDaniel, Lynn Wellman

PI DELTA PHI

Alpha Delta Chapter of Pi Delta Phi was founded at Denison University in 1949 by Dr. Walter T. Secor. The goals of this society are to recognize merit in the study of the French language, literature, and civilization; and expand interest of French culture in the United States.

First row: Judy Bell, Dick Bonesteel
 Second row: Betty Litchfield, Bev Fall, Shirley Umphrey
 Third row: Katie Shirley, Janet MacMahon, Teeta Henderson, Janet Moore, Joyce Staley, Dr. Preston
 Fourth row: Honey Lou Hodgson, Ann Johnson, Ann Creel, Edie Hartwig, Peg Williamson, Eljee Young, Harriet Reid, Dr. Secor



CHEMICAL SOCIETY

The Denison Chemical Society, the oldest departmental group on campus, has this year followed its usual program of helping its members to better understand and appreciate the science of chemistry.

First row: Pris Hoepfner, Jan Eisermann, Jan Cutter
 Second row: Barb Booth, Fannie Angeles, Walter Randolph, Dr. Ronneberg
 Third row: Dr. Everhart, Guy Glenn, Tom McGranahan, Dr. Traynham, Jan Forsaith, Cy Weagle, Chuck Inman, Bill Zweier, Jerry Moore, Mr. Fetters

MATH CLUB

Founded by Dr. Forbes B. Wiley, the Denison Math Club includes students interested in mathematics. The programs, consisting of socials and talks of further principles and applications of mathematics, are all planned to further interest of the members.

First row: Jim Emanuelson, Wilda Wiest, Mary Ann Schenk, Pat Rolt-Wheeler, Ruth Hendricks

Second row: Bob Schwabe, Ed Weber, Gerda Mehwald, Marian Eschmeyer, Betty Withers

Third row: Igor Jurkevich, Jim McCartney, Dannie Johnson, Ann Kinney, Don Roberts, John Wosinski, John Carlson, Mr. Rupp, Miss Wetzel, Miss Carpenter



ALPHA EPSILON DELTA

The members of the Caducian Society petitioned Alpha Epsilon Delta for the establishment of a chapter at Denison in the spring of 1950. A group of pre-medical students felt that a society based on the common interest in medicine would be stimulating in furthering their study in this field.

Front row: Jo Taylor, Prue Putnam, Jan Cutter, Phyl Schulte

Back row: Dr. Everhart, Guy Glenn, Tom McGranahan, Dr. Margan, Jan Forsaith, Fannie Angeles, Bill Zweier, Jerry Moore, Cy Weagle, Mr. Fetters, Dave Purcell

STUDENT SPEAKER'S BUREAU

The purpose of the bureau is to promote Denison Speech Department activities—setting up a program of speakers to speak to various organizations in this area. This gives them the opportunity to make contacts and learn how to speak in various situations.

Front row: Dave Chaney, Dick Lugar, Bob McDaniel, Howie Quinn

Back row: Ann Moyers, Lucy Long, Emy Conner, Carol Swisher, Eljee Young





RADIO BROADCASTING CLUB

The Denison Broadcasting Club was established in 1948 with the purpose of co-ordinating and advancing the broadcasting activities of Denison. Club members are active in Denison's two programs broadcast over WCLT, "The Denison Radio Diary" and "The Denison Radio Forum."

First row: Hugh Pickett, Carol Swisher, Betty Janda, Jeanne Kingery
 Second row: Cal Meury, Bill Pflueger, Ginger Wilson, Kathie Whitacre, Eljee Young
 Third row: Dave Chaney, Bob McDaniel, Lucy Long, Bob Cotton, Lynn Wellman
 Fourth row: Tom Green, Howard Quinn, Don Roberts

PERSONNEL ADMINISTRATION CLUB

The club assists majors in the department by meeting with business men, panels, and professors to discuss opportunities, openings, techniques and methods in business and industry. An increased interest in the fields of personnel economics and business administration will expand the membership.

Front row: Dick Haid, Tom Hamilton, Lucia Howarth, Connie Clark
 Back row: Don Berger, Bob DeVore, Ozzie Baker, Wally Martin, Tom Mathew, Chuck Hess, Jean Dungan, Dale Wilson



AUTO COURT

The purpose of the Auto Court is to maintain campus safety through the enforcement of necessary regulations. It serves a vital function in seeing that the whims which sometimes come into the minds of Denison students are not carried to extremes.

Left to right: Don Alt, Oz Baker, Jack Streb, Bob Scott

THE SAILING CLUB

Founded in 1946, the club is an independent organization and member of M.C.S.A. It sponsors one regatta each semester and enters various intercollegiate regattas during the year. Its purpose is to teach sailing techniques and give pleasure and relaxation to the students.

First row: Janet Snader, Louise MacKeen, Sig Meisse, Nancy Hertz

Second row: Lucia Howarth, Dot Davidson

Third row: Dale Wilson, Chuck Huston, Tom Williams, Jim Bigler



COSMOPOLITAN CLUB

Students desirous of furthering relations between the foreign students and the rest of the student body, and between foreign students themselves, organized the Cosmopolitan Club. As a part of its activities the club participates in many campus functions.

First row: Bob McDaniel, Igor Jurkevich, Winnie Woods

Second row: Glenn Walters, Joan Johnson, Margie Harbaugh, Ruth Wickenden, Margot VanDeventer

Third row: Dave Redden, Adolf Achilles, Richard Annoh-Opresem, Jody Goodsell, Bev Evans, Reza Mofarah, M. L. Croslin, Florida Fisher, Teeta Henderson, Mr. Duffy



DENISON YOUNG REPUBLICAN CLUB

The Young Republican Club was organized four years ago on this campus. This year the club has been successful in bringing important speakers such as Senator Bricker. Its object is to promote active participation of students in the Republican Party by stimulating interest in the Party's ideas.

Left to right: Don Gillies, Florida Fisher, Wil-da Wiest, Lucy Long, Bill Johnson





PSI CHI

Psi Chi, national psychology honorary, was founded at Denison in 1946 with the purposes of advancing the science of psychology and stimulating scholarship of the individual members in all academic fields.

Front row: Nancy Nussbaum, Mary Hamblen, Bobbie Humphrey, Ruth Grabeman, Tom Mathew, Dale Wilson

Back row: Joan Hayford, Judy VanDeventer, Peggy Eagan, Jean Dungan, Jack Streb, Peggy Oldfield, Lucia Howarth, Susie Eichelberger, Nancy Johnson

DELTA PHI ALPHA

Delta Phi Alpha, national German honorary founded at Denison this year is composed of students who have shown themselves to be outstanding in their grasp of the German language, and is dedicated to the upholding of the contributions that the German race has made to the literature, arts, and sciences of the world.

Front: Tom Williams, Salli MacSwords, Tom McGranahan, John Slade, Adolf Achilles

Back: Jack Ubersax, Miss Koerber, Mr. Barnes, Paul Hoh, Jim Matthews, Sigrid Meisse



WOMEN'S MUSIC HONORARY

The Denison Women's Music Honorary was organized for the purpose of encouraging the appreciation of good music, excellence of individual performance, and the fellowship of musicians for their mutual benefit.

Front row: Audie Goodman, Betty Litchfield, Ginger Rassman, Sylvia Ross, Carol Thorpe, Carol Toussaint, Jo Taylor, Edna Bogardus

Back row: Jean Tuggey, Bonnie Bright, Barb Collier, Maryella Neal, Judy Bell, Susie Sholes, Frances Rees, Roxanne Sparr, Janet Droba, Nancy Tucker, Helen Burdick, Nancy MacDonald, Rayko Yasumura





Jim Gould, Pete Hawk, Hart Dake, Don Shackleford—
the **Campus** Comedy Crew.

CAMPUS magazine is the student publication devoted to creative journalism. Its constant goal during the past year has been to uphold the best standards of journalism in the field of the college

CAMPUS MAGAZINE

magazine. To this extent CAMPUS has been quite successful.

CAMPUS is published quarterly and contains a balance of literary, photographic, humorous, and feature articles. The editors this year have attempted to give Denison a magazine of which she might be proud.

Although the publication covers a broad scope, they have been ever mindful that the student body constitutes the bulk of our readers and have directed our efforts towards publishing a magazine that would first of all please that group.

Many of the students contribute original articles and cartoons for publication—the CAMPUS serving as an outlet for much of the talent here at Denison.

Katie Goll, Louise MacKeen, M. L. Croslin, Wilda Wiest,
Jean Hebel

Pete Pierson, Barry Bedell, John Trimble



THE DENISONIAN



Buck Walmsley
John McCarter
Marian Eschmeyer

The **Denisonian** is the weekly news organ of the campus, operated and edited entirely by students. Its prime function during the year is to acquaint the students with the events occurring on campus and to stimulate student participation in campus affairs. Through the editorial columns varying viewpoints on the issues that arise from time to time are presented. The overall policy is an attempt to keep the students informed of cur-

rent happenings at Denison with some editorial interpretation of everyday occurrences. Editing the paper this year was John McCarter, ably assisted by Marion Eschmeyer and Buck Wolmsley. The business operation was under the supervision of Holsey Kennedy and his assistants Ted Cochran and Tom Freer handled the advertising and circulation.

Pete Pierson, Dick Lugar, Harry Rownd, Ted Cochran

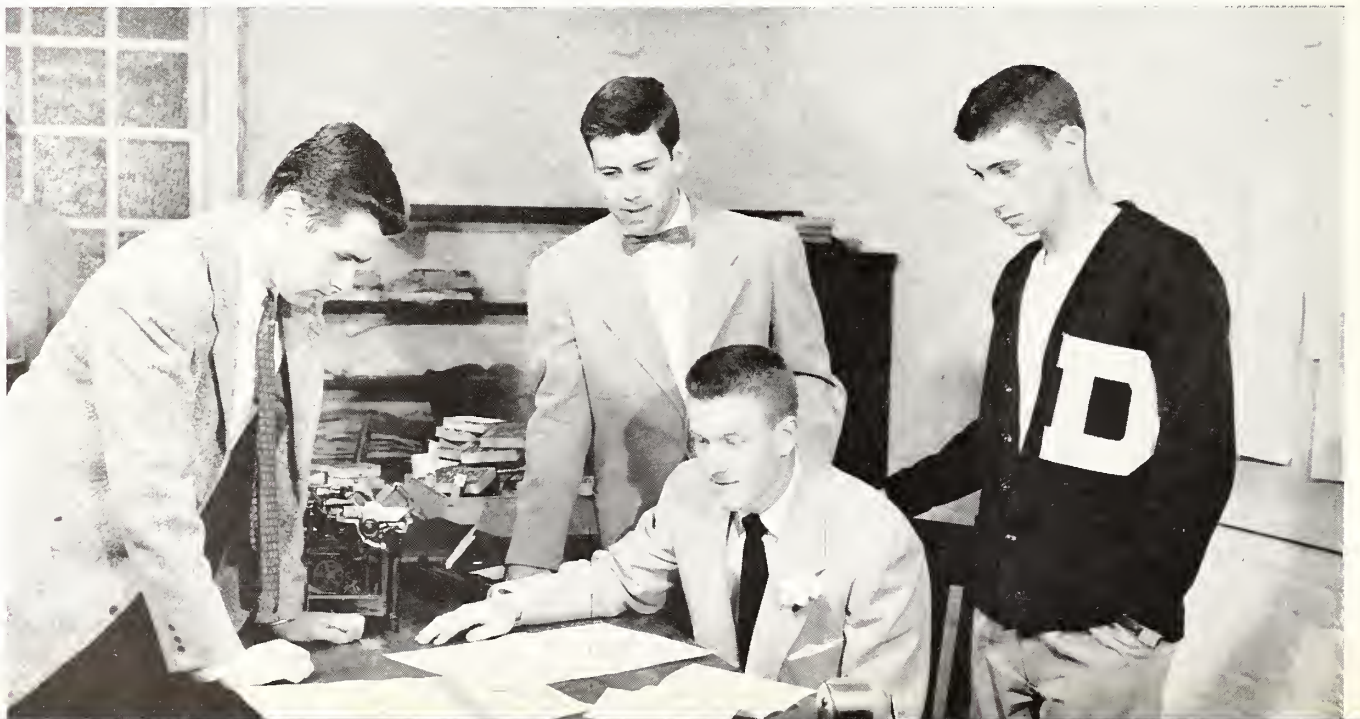



Ann Creel, Ja Johnson, Pat Wade, Marcia Rause, Caral Swisher, Jack McQuigg, Ginny Earle

EDITOR

John McCarter

- Associate Editars Marian Eschmeyer
Buck Walmsley
- Assistant Editar Caral Swisher
- Managing Editar Nancy Nussbaum
- Staff Editor Dick Lugar
- News Editars Jack McQuigg
Ann Creel
- Feature Editar Ja Anne Johnsan
- Sparts Editars Jack Swisher
Harry Rawnd
- Copy Editar Pat Wade
- Exchange Editar Wilda Wiest
- Phata Editars Orla Smith
Bab Parter
- Art Editar Pete Piersan

Staff: Nancy Aabye, Jone Arenberg, Nancy Bartan, Marilyn Bean, Nancy Bimel, Bob Blackmur, Jerry Buskin, Dove Choney, Joy Clapp, Hart Duke, Bob Dorling, Jane DAVIS, Jacquie Dutra, Ginny Earle, Pom Ericksan, Ann Folter, Harriet Faxan, Nancy Gemmill, Anne Gaymon, Jo Gibbs, Margaret Greenlee, Jadie Gaadsell, Jim Gould, Bob Harroff, Jeon Hebel, Bev Hope, Ken Jahnsan, Mory Kenrick, Jeanne Kirsten, Wolly Kull, Bob Laird, Jaanna Lawyer, Jinny Lee, Dat Levering, Dick Lard, Jane McCollister, Barb Meyer, Bud Miller, Moryella Neal, Lynn Olwin, Deon Owen, Nancy Pobst, Sally Pope, Ann Pawell, Dove Purcell, Morian Reiners, Lynn Rose, Morcia Rouse, Kitty Schell, Sherry Shaheen, Dan Shackelfard, Marty Sharts, Vic Shroyer, Shirley Umphrey, Caralyn Wagner, Judy Whaley, Lee Wheeler, Dale Wilson, Morgaret Williams, Janet Wright, Mory Ann Yates, Jane Yearling.

BUSINESS MANAGER

Hal Kennedy

- Advertising Manager Ted Cachran
- Circulation Manager Tam Freer
- Staff: John Baumes, Hud Baumes, Pot Evans, Larry Kleinfelter, Chappie Peterson, Chuck Brickmon, John Reynolds.



Nancy Friel, Tex Harris

THE ADYTUM

The Adytum staff of 1952 takes great pleasure in presenting to you a publication which we hope will bring you many pleasant memories in the years to come. The theme of this year's Adytum should give you a humorous but sufficient conception of the myriad of problems involved in producing a yearbook. Regardless of these problems, we feel that the year has been a worthwhile one, and the opportunity to complete this book for you was a privilege. Much credit is to be given the many individuals responsible for the various sections of the book. There's little glory in yearbook production, and we would like it known that these people deserve much credit for their fine work.

Seated: Sam McKenney, John Carlson, John Hutson,
Skip Worman.
Standing: Bob Woods, Dick Haid.



Editor Jerry Harris
 Associate Editor Nancy Friel
 Business Manager Bill Isaly

Advertising Manager Bill Ryno
 Feature Editor Jock McQuigg
 Copy Editor Buck Wolmsley
 Photography Editor Bob Porter
 Class Editor Bob Woods
 Fraternity Editor Bob Dorling
 Sorority Editor Morion Eschmeyer
 Senior Editor Bill Breed
 Organization Editor Don Gillies
 Sports Editor Dean Owen
 Faculty Editor Fred Smolstig
 Women's Sports Editor Julie Lieb
 Layout Editor Jone DAVIS
 Art Editor Pete Pierson
 Special Projects Editor Brad Mockimm



STAFF

Roe Akin	Borb Meyer
Jim Borth	Al Nogy
Jim Bigler	Jack Newton
Bill Bowen	Morty Nisbet
Tam Braphy	Jack Prother
Margoret Caack	Ned Pryor
Ann Creel	Jean Roce
Katy Lou Englehort	George Shorney
Jane McCallister	Nancy Slaan
Sam McKenney	Carol Taylor
Skip Metcolf	Wildo Wiest

Jan Wright



UNIVERSITY PLAYERS AND MASQUERS



The two theatre honoraries on the Denison campus are the Masquers and the University Players. In order to qualify for Masquers, a student must have at least five hundred hours of theatre work to his credit. Obviously, therefore, this group is made up largely of theatre majors. The requirements for membership in University Players are not quite so imposing although active participa-

tion and interest are important requisites. To be a member of Players it is necessary to amass one hundred hours of theatre work, twenty-five of which must be in the nature of backstage work. Both Masquers and University Players have tapping in the Spring and Fall each year and there is no limit in the number of members.

First Row: Lynn Olwin, June Harvey, Susie Walters
 Second row: Fred Bogaert, Emy Cannar, Cannie Fard, Chris Karnman
 Back row: Philip Rasengarten, Bud Steele, Dave Rounds, Dan Swanagan

First row: Jahnsan, Griffith, Whitacre, Swisher, DiRasa, Rounds, Olwin, Fard, Harbaugh, Karnman
 Second row: Cannar, Akin, Earle, Waad, Walters, Ecker, Brahm, Sauvulewski, Herrmann
 Third row: Swanagan, Amble, Bogaert, Cartland, Gardan, Harvey, Meisse, Francis, Ferenbaugh
 Fourth row: Rasengarten, Grail, Exman, Steele, Curry, McGranahan, Rymer, Gray, Quinn, Blackmur



A scene from Thornton Wilder's "The Skin of Our Teeth"



Wally Exman, Bud Steele, & Mary Ann Kuhn in The Children's Theatre Production; "Jack and the Beanstalk"



Dave Rounds and Doris Allen in Shakespeare's "Henry IV"



Susie Walters and Dick Wellsbacher in "The Silver Whistle"

MEN'S GLEE CLUB

The Men's Glee Club is an organization devoted to the enjoyment of singing and to the furtherance of the cause of Denison University. Every year the Club takes a Spring tour. This year the tour ex-

tended to New York City stopping at points such as Pittsburgh and Philadelphia. The student director for the past season was George Dallas.

First row: Larry Lusk, Michael Cook, Ralph Rasar, Clif Lytle, Jim Braphy, Ken Nash, Stan Rice, Don Daswell, George Dallas, George Mullan

Second row: Hugh Mareland, Ed Harris, Bill Osborn, Calin Blaar, Jahn Miller, Bab Overstreet, Dave Baumgartner, John Shilliday, Steve Sizer, Bab Cattan

Third row: Dick Speidel, Dave Purcell, Ed Weber, Cliff

Lantz, Dick Baumgartner, Dave Bayley, Bill Ryna, Mike Rasene, Dave Lawrence, Chuck Inman, Jahn Inman

Fourth row: Dave Redden, Ted Blunk, Dale Walfe, Phil Graf, Jahn Slaat, Warren Sanborn, Gib Brawn, Irvin Harlamert, Bab Cash, Tom Hundley, Bab Thampsan, Al Sheahen, Bill Gaadwin, Jahn Humphreys, Paul Prine



THE DENISON BAND



Hortley Alley and
young son



Ed Montgomery

The Denison University Big Red Band, under the direction of Mr. Hartley R. Alley, thrilled all who attended the football games this year with its impressive music and intricate maneuvers. Although the band was small, it gained a high reputation in Ohio Conference Colleges. A constitution was set up this year by band members and officers. Four members of this year's Big Red Band were selected for the 1952 Ohio Intercollegiate Band which includes musicians from all Ohio Colleges. This year George Dallas was president of the band, Bill Johnson was finance manager, and Ed Montgomery was drum major.

Denison Marching Band and
Syncopated Clock routine

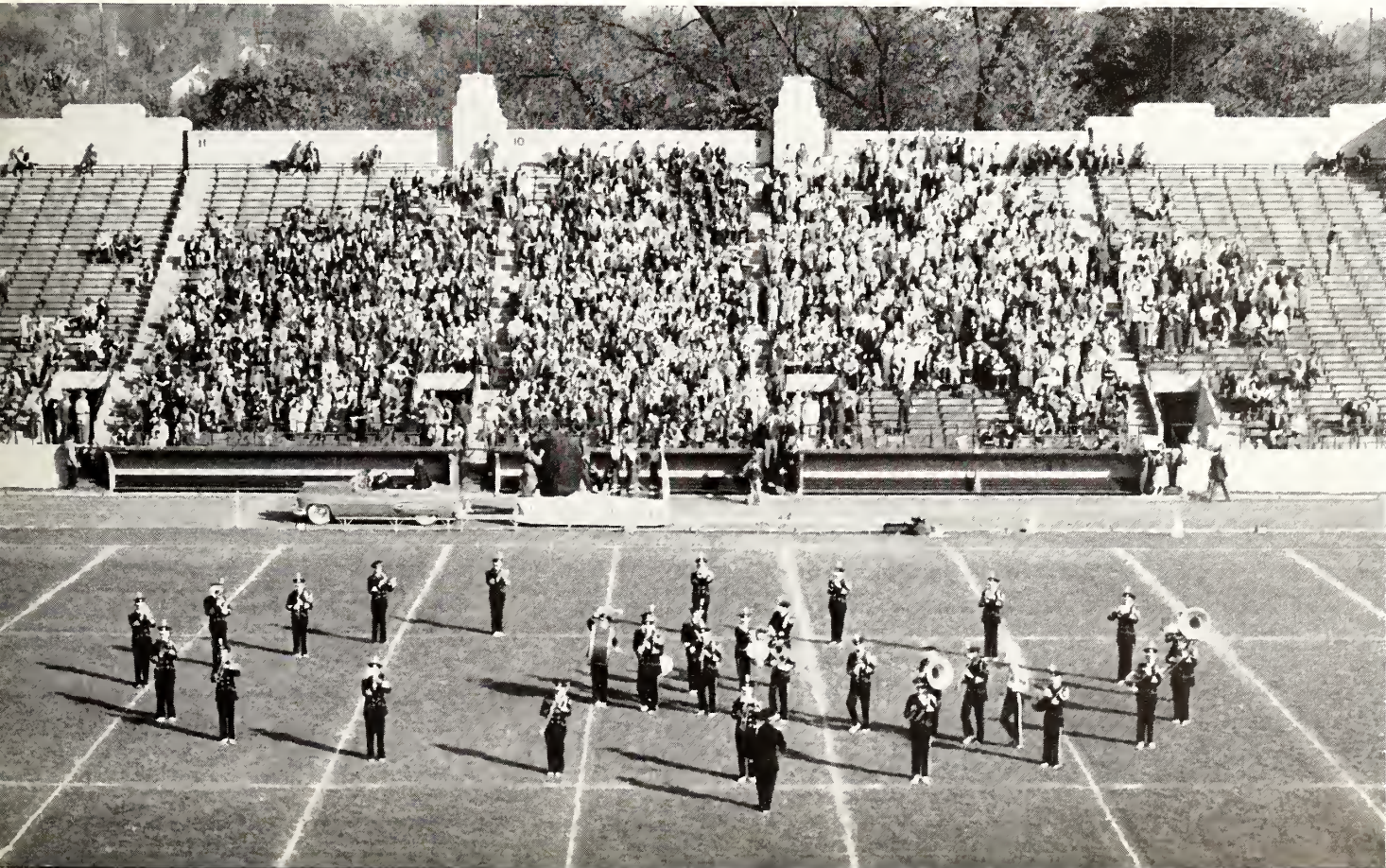

F
R
A
T
E
R
N
I
T
I
E
S

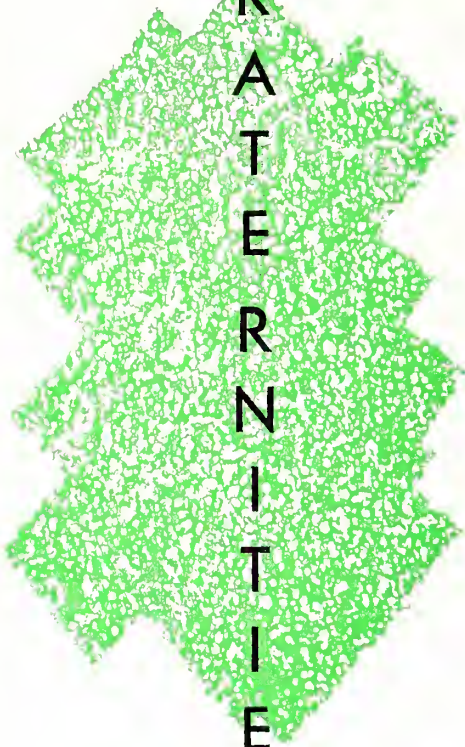

Chi O house dressed up for sorority Home-coming Decorations Contest.



Fraternity Sweetheart Serenades are held in the spring for pinned seniors.



SIGMA CHI



President Tod Heyman
 Vice-president Dick Walters
 Treasurer Dick Pobst
 Annotator Dave Niland
 Secretary Charles Eha



Mu chapter of Sigma Chi was chartered in 1868, only thirteen years after the fraternity was born at Miami University. Since that date, Mu has grown in stature and in spirit, building upon a firm foundation of Christian ideals.

Under the leadership of the class of 1952, the men of Mu have once again made an outstanding contribution to life at Denison. Fifteen Sigs participated in Varsity athletics, while two others bolstered the lacrosse club. Our top activities men included Dick Walters, "D" Association prexy, ODK, and Blue Key; Kent Taylor, Blue Key, ODK, varsity letterman, and chairman of Men's Judiciary; Tod Heyman, Mu's prexy, Blue Key, and Theta Eta Chi; Don Warren, Blue Key, "D" Association, and president of Alpha Epsilon Delta, pre-med honorary; Bob Laven, Blue Key and co-chairman of Bonds of Friendship; and Dick Pobst, Young Republicans' Club veep, Blue Key, and ODK. Bob Hilberts and John Reynolds circulated the **Campus** and the **Denisonian**. Tom Skidmore took the helm of the sophomore class, with Bob Cash as his secretary-treasurer.

In over-all well-rounded performance this has been one of Mu's most outstanding years. Not only have we learned from working together, but we also managed to take top scholarship honors for the first semester, place second in a tight intramural race, win the quartet contest, and play a vital part in almost every campus activity. For this record we wish to thank heartily our graduating seniors, and our housemother Mrs. Harrington, whose loyalty to Denison and to Sigma Chi deserves our most sincere recognition.

A break from the Bloody Bucket for a snack



Those finals really have us worried



First row: Bowen, H. Baumes, Kleinfelter, Damron, Metcalf, Kelley, Getgey, McPhail, W. Thompson, McCance, Watford, Rice

Third row: Diserens, Speidel, Pearson, Goodwin, Eha, Travis, J. Baumes, Feid, Petersen, Fernyak, Rodgers, Rosene, Winship, Woodyard

Second row: Easterday, Hutson, Shaw, Walters, Taylor, Heyman, Niland, Berger, Stiverson, Skidmore, D. Baumgartner, R. Thompson, Curry

Fourth row: DeVore, Woods, Hilberts, Overstreet, Pryor, Posey, Hoxby, LeFevre, Cash, Emanuelson, Vance, Kier, Warren, Stout, O'Roark, Boeschstein, R. Baumgartner, Reynolds



BETA THETA PI



President Bruce MacNab
Vice-president Jack Bovington
Recorder Dick Price
Treasurer John McCarter



This year, as always, the men of Alpha Eta carried out their responsibility as one of the top fraternities on the campus. Scholastically Alpha Eta ranked third, but the seniors led with an average of 2.74.

Blue Key elected four of the diamond wearers to their chapter, joining Isaly, McCarter, McNab, and Sepessy with Weber, Dallas, Crowe, and Lugar. Brothers Isaly, McCarter, McNab, Sepessy, and Weber were members of ODK.

Bob Sepessy was Co-President of DCGA. John McCarter retired as editor of the **Denisonian**, president of ODK, and treasurer of Blue Key. Tim Roudebush and Bill Isaly served as president and vice-president respectively of Pi Delta Epsilon. Ed Weber is Alpha Eta's new president and will be Business Manager of the Glee Club while George Dallas, Mu Sigma prexy, will again be the student director. Bovington is the retiring president of the senior class, while Briggs guided the freshman class in a similar position. Walmsley will serve as co-editor of the **Denisonian** and Ryno will be Business Manager of the **Adytum** next year. Lugar and Crowe serve as president and vice-president of DCEP.

Captain Bob Sepessy led twenty Betas into the last football season, and both he and Dave Maurer made All-Ohio. Basketball had co-captain and "D" Association prexy Laird leading four Betas into the fray. Seven Alpha Etas were on the track team led by Conference Indoor Champ Reid. Edgerly captained the baseball team and Weber, captain-elect of the tennis team was followed by Deeds.

The men of Beta hope to continue to do a fine job on campus in the coming year.

Fun at the Militia Ball in Fort Beta



Life can be beautiful—
Why can't volleyball?



First row: Weber, Fergusson, R. Hundley, Brewster, Pumphrey, Les Norman, Rudolph, Deeds, Briggs, B. Billingsley, T. Hundley, Lloyd Norman, Lytle, R. Owen, Walmsley, Wolfe

Second row: Prasse, Laird, Lugar, Ryno, Ducro, Dold, Greene, Bovington, Deedrick, McCarter, Sepessy, Roudebush, McNab, Johnson

Third row: Lyons, C. Smith, Roush, D. Owen, Crowe, Alexander, Maurer, Warren, Loveless, Brown, Murray, J. Billingsley, Reid, Heaton, Hawk, Dallas, Yamamura, Isaly, Inman, Creager, Makagiansar



PHI Φ GAMMA Γ Δ DELTA



President Dan Chamberlin
 Vice-president and Treasurer ... John Ames
 Recording Secretary Dick Landrum
 Corresponding Secretary ... Spike Kennedy
 Historian Henry Seasholes

Phi Gamma Delta was founded on April 28, 1848 at Jefferson College, Canonsburg, Pennsylvania. The fraternity has expanded since that day and at the present time there are 81 chapters. Lambda Deuteron chapter was chartered in 1885 and now proudly claims 787 members.

The chapter is noted for several unique activities such as the 24th annual Fiji Fisticuffs, a boxing show in which pledges fight sophomores.

The climax of the social season was, as usual, the Fiji Island Weekend. The brothers and their native princesses came to the house garbed in true South Sea fashion of sarongs and grass skirts. Food, decorations and entertainment were in tune with this, and everyone was quite willing to go native.

Phi Gamma Delta exhibited leadership in campus activities once again by placing its share of men in various honorary societies. Dave Purcell is one of the two Denison juniors in Phi Beta Kappa. Brothers Sherman, Walters, Chamberlin and Kennedy were members of ODK with brothers Ames, McQuigg and Purcell tapped for the following year. Spike Kennedy succeeded Dave Sherman as president of Blue Key.

The Fijis also came through with a full share of campus leaders. Brother Ames was elected co-president of the Denison Campus Government Association. Don Shackelford is the new editor of **Campus Magazine**. Jack McQuigg was chosen co-editor of the **Denisonian**.

Phi Gamma Delta was well represented in athletics by "D" men Ames, Bowman, Broughton, Cochran, Dake, Gillies, Moore, Sherman, and Zweier. Brother Sherman also captained the Big Red basketball squad.



Fiji Island Weekend costumes native style



First row: P. Rasor, Bowman, Kull, McConnell, J. Brophy, Clark, Mathieson, Tappin, Worman, Hopkins

Second row: Gould, Howland, Dake, Lawrence, Seasholes, Ames, Chamberlin, Walters, Broughton, Kornman, Sherman, Goddard

Third row: Gillies, McQuigg, Cochran, Purcell, Campbell, Baker, Zweier, Landrum, Thomson, Weston, Stephen, Shorney, Kennedy

Fourth row: Pierson, MacKimm, R. Rasor, Shackelford, Brickman, Foster, Bassler, Burrer, Burchard, T. Brophy, Ducro, Inboden



KAPPA SIGMA



President	Jerry Moore Jack Ubersax
Vice-president	Ken Bassett Jim Moore
Secretary	Fred Bogaert Jack Newton
Treasurer	Don Bren Jim McFarland
Pledge Trainer	Art Kleck George Davis

Kappa Sigma was founded at the University of Virginia in 1869. Since the founding of Gamma Xi chapter in 1910, Kappa Sigs have distinguished themselves in campus life. This has been another fine year. In campus activities Kappa Sigma took an active part. Ken Bassett was elected chairman of Men's Judicial Council. Don Alt was chairman of the Auto Court. Jerry Harris served as **Adytum** editor and Jack Newton will take over the reins next year. Dave Rounds, Fred Bogaert, Dave Bayley, Don Stiers, and Dale Gilb held leads on the Denison stage. The all-school social chairman for next year is George Davis. Four brothers; John Wosinski, Jim McFarland, Al Cramer, and Dave Bayley, have been elected class officers. Kappa Sigs hold many honorary keys with Dave Rounds and Ken Bassett in Omicron Delta Kappa and these men in Blue Key; Don Alt, Art Kleck, Ken Bassett, Fred Bogaert, Dave Rounds, Frank Cover and Jim Moore. Weekly we entertain at the orphan's home in Newark. Dick Hotaling led this worthwhile project.

Holding starting positions on the Big Red Eleven were brothers Jim Moore, John Wosinski, Ken Bassett, Don Alt, Don Bren, and Bob Vogt. Jim Moore and John Wosinski have been elected to co-captain the 1952 team. On the starting five in basketball were Tim Healy, the most valuable player, and Bob Vogt. Hurler Art Kleck, together with Don Alt and Don Bren, represented Kappa Sigma on the baseball diamond. Other Kappa Sigs won their letters in tennis, track and golf. Five brothers were on the lacrosse team. For the second straight year Kappa Sigma won the trophy signifying victory in intramural competition. Kappa Sigma now turns to the new year, with best wishes and much praise due our graduating seniors.



Stags and all
enjoy the
Christmas Formol



First row: Apthorp, Gollup, Wylie, Fellows, Robinson,
Bonto, Cotton, Phillips, Gilb, Penirian, Evons,
Kromer

Third row: Rutherford, Ubersax, Porter, Oliver, Gleiss,
Horris, DAVIS, Boyley, Kleck, McForland, Vogt,
Markel

Second row: Wosinski, Bren, Bonesteel, Ellis, Kornmesser,
Rounds, Jerry Moore, Bogoert, Harlomert, Jim
Moore, Storn, Bassett

Fourth row: Whitmer, Schenk, Morquardt, Newton,
Heoly, Hotaling, Stiers, Lundquist, Bergwoll, Koh-
lenberg, Cromer, Smolstig

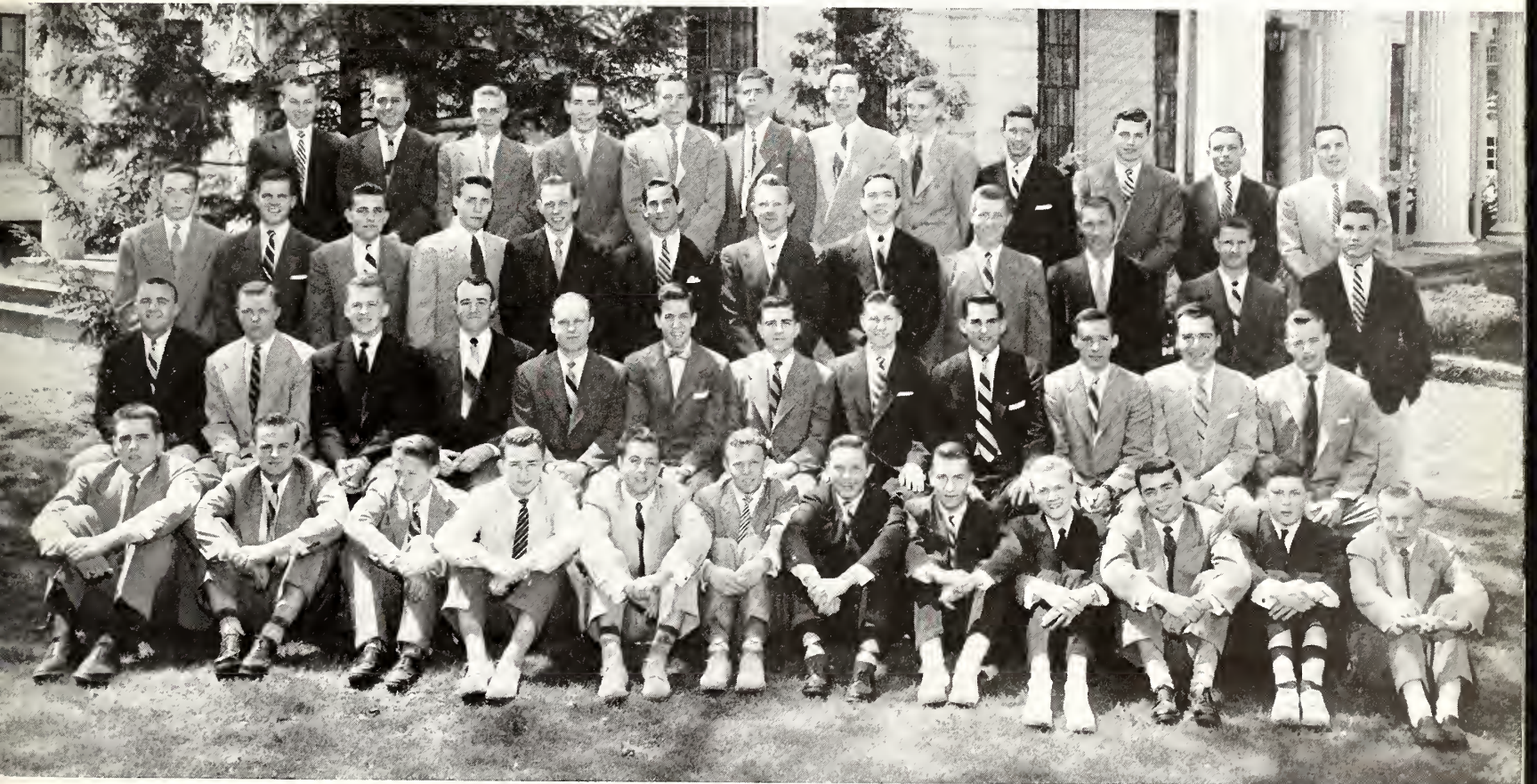

PHI DELTA THETA



President	Don Habbe Rog Farley
Vice-president	Don Carey Jim Truesdell
Secretary	Bob Downing Dick Lord
Treasurer	Wally Dunbar George Garrett

The past year found the Phi Delts quite prominent in all fields of campus activity. On the athletic scene many Phis turned in exceptional performances for the Big Red varsity teams. In football Don DeJong played sensationally at end and was chosen to the All-Ohio Conference team. In the winter Don again led the quintet in scoring, while Joe Fassett and John Keegan played well too. The spring sports brought many more Phis onto the scene. In track Don DeJong, Dave Endres, Dane Macomber, Lou McCombs, Woody Randolph, and Ray Bartlett worked hard for the thin-clads. The baseball team was paced by Sam McKenney in pitching and Wayne Peterson in hitting. Ken Thompson and Jim Barth were also on the squad. The highly touted golf team was led by Chuck Peckham and Bill Austin, number one and two men respectively. The lacrosse team was sparked by Bud Miller, Chuck Hess, Jim Kalbfleisch, John Heamon, and Bob Reese. The Phi Delt intramural teams also placed consistently high, paced by the Championship "A" league basketball team.

Phis filled the ranks in many honoraries and activities too. In Omicron Delta Kappa were Bill Austin, Joe Fassett, and Don Habbe. Phis in Blue Key were Bill Austin, Joe Fassett, Don Habbe, and Harry Round. Phis were also prominent as editors such as Harry Rownd, sports editor of the **Denisonian**, and Bob Darling, fraternity editor of the **Adytum**. Joe Fassett was student co-leader of the Student Union, while George Garrett lead the Sophomore classes' social activities.

The Phi Delt social calendar was filled with outstanding parties including the famous She Delta Theta party. A great portion of the success of the year is due the senior class and the chapter advisors. To them we give our sincere thanks.



The She-Delt picnic supper . . .
Nourishment before nonsense



There's never a search
for a fourth



First row: B. Rogers, R. Reese, J. Heomon, T. Blunk, R. Skuce, J. Mocklin, R. Regenhordt, J. Keegon, Willis, D. Mocomber, K. Thompson, S. Sizer, K. Nosh

Second row: R. Dorling, C. Rogers, R. Downing, D. Carey, T. Homilton, T. Helvenston, D. Hobbe, J. Fassett, R. Forley, W. Sorg, J. Fitton, D. Brown, V. Shroyer, J. Truesdell

Third row: T. Doiley, C. Hess, J. Barth, J. Morrow, J. Bornhill, J. LeFever, Horrison, S. McKenney, H. Rownd, W. Peterson, B. Miller, D. Endres, J. Hunting, W. Rondolph

Fourth row: R. Throsher, W. Morrison, R. Bartlett, D. DeJong, J. Tolmodge, D. Smith, R. Lord, J. Prother, W. Dunbar, W. Smith, G. Gorrett, J. Anderson, J. Kolbfleisch, R. Roder



LAMBDA CHI ALPHA



- President Dave Fullmer
Tom Williams
- Vice-president Fred DuBois
Guy Glenn
- Secretary Harry Sharp
Bill Hughes
- Treasurer Dave O'Neil
Hugh Pickett
- Social Chairmen Don Grail
Bob Scott, John Trimble

From its beginning at Boston University in 1909, Lambda Chi Alpha, with 140 chapters, has grown into the most extensive among Greek letter fraternities. The local chapter, chartered in 1919 as an outgrowth of the Sycamore Club, is at last about to see the fruits of years of planning and saving. The Lambda Chi "dream" house is going to be built along fraternity row next year.

Many of the brothers deserve hearty commendations for positions in campus activities and honoraries. We salute: Dave Fullmer, who besides holding offices in ODK, Blue Key, and TKA, was elected co-vice-president of DCGA and co-chairman of Christian Emphasis Week; Harry Sharp, in Blue Key and ODK, who was co-president of DCEP; Tom Williams, new I.F.C. president; Barrie Bedell, retiring editor of **Campus**; Don Grail, director of this year's Bonds of Friendship Show; John Trimble, Pi Delta Epsilon, Blue Key, and Chemical Society; Bud Steele who holds offices in Masquers and University Players; Hugh Pickett, TKA, Blue Key, and in charge of freshman debate; Guy Glenn, Chemical Society, president of AED; Charley Heventhal, president of the Franco-Calliopean Society; Paul Hoh in the DCEP cabinet.

The social schedule was as full as ever with the usual formal dances and informal open houses, spiced with novelty parties such as the gambling party, sock dance, lumberjack party, and the ever popular "dive party." In the Homecoming parade, the Lambda Chi float took first place honors.

With a new house ahead and an enviable record behind, the Lambda Chis are looking forward expectantly to the years to come.



How can you lose with
such Ladies Luck?



Going for another
intramural touchdown



First row: Pierce, Swigert, Judy, Gordner, Belgrade, Carlson

Second row: Caak, Williams, Sharp, Grail, Bedell, Scott, Glenn, J. Steinberger

Third row: Pickett, Sutherland, Horroff, Bartlett, Litchfield, Rees, Jacobs, Franga

Fourth row: Arnold, Miller, Ellsworth, Bigler, Steele, Exman



SIGMA ALPHA EPSILON



President Lee Cross
Bill Pflueger
Vice-President Tom Mathew
Ed Baker
Treasurer Cy Weagle
Social Chairmen Dale Wilson
Don Sharp

The Ohio Mu of Sigma Alpha Epsilon was founded on the Denison campus in the fall of 1919, after operating as a local, Omega Pi Epsilon, for several years. During the past year we have eagerly watched the construction of our new chapter house and are about to enjoy the facilities of our new home.

This year the fraternity's biggest social function was the weekend party known campuswide as the "Underworld Weekend." The house was transformed into a dungeon, and the members visited the women's dorms armed with the proper writs and subpoenas to announce the start of the week. The dance was held on a Friday night, and at midnight the men moved out of the house allowing the women to stay all night. The next day we returned and had breakfast cooked with the help of our dates, and in the afternoon the activities ended with a picnic. The highlight of the weekend was the trial of Captain Video Sharp with E. Clark "Injustice" Morrow presiding. The annual Sweetheart Dinner was a pleasant event and we were host to over forty guests.

Notable campus activities represented in the chapter are: ODK, Blue Key, Pi Delta Epsilon, Tau Kappa Alpha, Denison Broadcasting Club, Theta Eta Chi, Pi Sigma Alpha, Psi Chi, Mu Sigma, University Players, Alpha Epsilon Delta, Varsity Football, Basketball, captain of the track team and two record holders, Lacrosse, Freshman and Sophomore class officers, and the Chemical Society.

The highlight of the intramural season was the winning of the volleyball trophy. The chapter conveys its best to the graduating seniors who have helped so much to keep Sigma Alpha Epsilon on top.



Picking up dates for
"Underworld Weekend"



Fun at the annual
Sweetheart Dinner.



First row: Root, Jeffries, Shilliday, Cox, MacEllven, Ke-
wish, Nagy

Third row: Retnauer, Steelman, Weagle, Brauning,
Knudsen, Haid, Cope, Baker, Otto

Second row: Thomas, C. Rice, Vincent, Wilson, Meury,
Mathew, Pflueger, Cross, Landrud, Sharp

Fourth row: Newman, Miles, Moore, Bates, McMarlin,
Dunn, Ramsdell, Crawford, Anderson, Beglen



AMERICAN COMMONS CLUB



President Don Roberts
 William Johnson
 Ralph Mann
 Vice-president Ray Mummery
 Recording Secretary Don Barringer
 Treasurer Avery Haak
 Chaplain John Kampton



The brothers of the American Commons Club gathered together on September 11, 1951, to begin the Clubs 35th year on the Denison campus with a traditional serenade for the freshman women on their first night in Granville.

Not only does the Denison chapter take an active part in the national organization, but it continues to play its part in the Denison fraternity system. The Club, in co-operation with Chi Omega sorority, has made weekly visits to the Franklin County Children's Home to assist in brightening the lives of those underprivileged children.

In interfraternity competition, the Club did exceptionally well in handball, ping pong, and tennis. Senior Joe Kaye helped the Commons Club keep its title of the "singing fraternity" as the brothers took first place in both the Pledge Sing and the Mother's Day Song Contest.

Our social season, including the annual "Fowl Ball" and many other events, hit a new high on the weekend of April 25-26 when the ACC Casino spun into existence followed by the girls taking over the house for the night and steak roast on Saturday.

For service in campus activities we salute the following seniors: Claude Pullis for his work in DCEP, Club ex-president; Don Roberts, member varsity debate, Blue Key, Phi Beta Kappa, Tau Kappa Alpha, president of Math Club, I.F.C., vice-president of Radio Club, ODK, and Chairman of Board of Control of Speech Activities. The Club was represented in Delta Phi Alpha by James Matthews and John Slade who were president and treasurer respectively of the A Capella Choir as well.

"A typical meal with the ACC Boarding Club"



"The New England-Ohio Club in full operation"

First row: Kaye, Slade, Chanley, Hawkins, Roberts, Mrs. Baugher, Matthews, Felton, Pullis, Mann, Richardson, Wilke, Martin

Second row: Spear, Williams, Mummery, Pepple, Graf, Haak, Luce, Johnson, McNulty, Streb, Kohl, Prine,

Kempton, Walker, Rymer

Third row: Hinegardner, Dodson, Barringer, Hotes, Carr, Redden, Achilles, Sloat, Doswell, Ritenour, Brown, Lord, Mullan, Cropley



The house gets its face lifted

The brothers talk with prey Crosby



First row: Teweles, Wynn, Bloor, Mackey, Roper, Creighton, Boswau, Amos, Dolan

Second row: Runkle, Breed, Hodgson, Humphreys, Ide, Adams, Osborn

Third row: Grace, Grant, Miller, Sheahan, Olson, Banbury, McGranahan, O'Dell, Crosby

Fourth row: McNew, Carpenter, Lopez, Guimares, Winans, Murphy, Jochens





First row: Brooks Johnson, Don Roberts, Tod Heymon
 Back row: John Crosby, Deon Boyley, Jock Ubersox,
 Tom Williams, Jerry Eho, Dick Londrum, John Wos-
 inski

INTERFRATERNITY COUNCIL

The Interfraternity Council is the active body which formulates all legislation and regulations pertaining to the fraternity system on Denison's campus. The Council is composed of the president, one junior member and the faculty advisor of each chapter and the dean of men serves as an ex-officio member.

The Council meets on alternate Sunday evenings throughout the entire school year. Included in its duties are the establishing of the dates and rules for men's rushing, the dates of all interfraternity dances, including the fraternity pledge formal, and other interfraternity events which take place during the year. Its aim is to cooperate with the administration in promoting mutual understanding and to serve as the guiding body for fraternity action.

The Council is reorganized in May of each year and its officers are elected by the Council members themselves. The Council serves in a judicial capacity in deciding all cases where charges of failure to adhere to the Council rules are brought against any chapter on the campus.



PAN-HELLENIC COUNCIL

The Pan-Hellenic Council is composed of two members from each of the eight sororities on the Denison campus—Alpha Omicron Pi, Alpha Phi, Chi Omega, Delta Delta Delta, Delta Gamma, Kappa Alpha Theta, Kappa Kappa Gamma, and the Shepardson Club. The Council has the responsibility of regulating the activities which have inter-group significance. Their duties are to supervise the sorority rushing rules and schedule, and the fall and spring Pan-Hellenic dances.

Before school begins, every freshman woman receives a very clever and complete rushing pamphlet published by the Pan-Hel Council to guide her through rushing. The booklet includes such

information as what sororities are, what their place is at Denison, what the rushing rules are, some helpful hints about rushing, and what Denison's rushing standards are. It also includes an itemized account of expenses for each of the women's social groups on campus.

The aim of the Pan-Hellenic Council is to promote good will, co-operation, and integration of sorority life with other phases of college life. The officers of the Council rotate among the social groups. For this year the officers were as follows: President, Martha Shorts; vice-president, Katy Meeker; secretary, Joyce Goodwin; treasurer, Gerry Granfield.

First row: Betty Janda, Claire Warlow, Jean Hebel

Second row: Avie Goodrich, Gerry Granfield, Emilie Connor

Third row: Shirley Banks, Joyce Goodwin, Graco Padel-ford, Sully Stinchcomb



CHI OMEGA



President Ursula Kroeger Stinchcomb
 Vice-president Patricia Tubaugh
 Secretary Ann Kinney
 Treasurer Nan Cuddy



Chi Omega, founded on April 5, 1895, at the University of Arkansas, is the largest national woman's fraternity. In the fall of 1928 the Delta Gamma chapter of Chi Omega was installed as the first national sorority on the Denison campus. Chi Omega's project, weekly visits to the Franklin County Children's Home, has been continued this year. Three girls in the chapter, Jo Johnson, Nancy Nussbaum, and Sherry Shaheen served as Junior Advisors. Many Chi O's served on the various publication staffs. Four members held major positions: Jo Johnson and Nancy Nussbaum, who worked on the **Denisonian**, Jo as feature editor, and Nancy as Managing editor; Katie Goll, who was distribution manager of **Campus Magazine**; and Lynn Wellman, who was co-editor of **Deniscope**. The chapter is proud of Lucille Long and Pat Tubough, who were tapped for Mortor Board; and Emy Connor, Jo Johnson, and Nancy Nussbaum, who were elected to Crossed Keys, of which Nancy was president and Emy was sociol-chairman. Lucy Long served as vice-president of DGCA and president of Tau Kappa Alpha, and Pat Tubaugh was elected president of Woman's Council. The Chi Omega members of Phi Society were: Ann Baker, Judy Bell, Bonnie Bright, Jenny Smith, and Lynn Wellman.

The Chi Omega's enjoyed entertaining the children of the faculty at a Halloween party and the children from the Franklin County Home at a Christmas party. The annual faculty open house and bouquets on Dad's and Mother's Day were also among the festivities of the year. Outstanding among the donces, which were held at the Chi Omega house, was the annual Southern Ball.

A party with the professors' children



Wooster sucker bites
Homecoming line



First row: Kuechenberg, Garrod, Guyer, Gerace, M. Hoepfner, Mulcahy, J. Mitchell, Bailey, Kenrick, Barton, Fischer, Taylor

Second row: Gilbert, Nelson, Nussbaum, Shaheen, Tubbaugh, Cuddy, Long, Stinchcomb, Crippen, Brown, Cutter, Ehlers, Rassman, Arenberg

Third row: Bell, Baker, Falter, Dennett, Wellman, Bean, L. Rose, MacKeen, P. Hoepfner, Neal, Lee, Hutzler,

Lucak, DiRosa, Price, Bates

Fourth row: Biggins, Carlton, Tubbs, Connor, Bright, Shrader, Toussaint, Ragsdale, Dyck, L. Williams, N. Mitchell

Fifth row: Johnson, Goll, J. Moore, Kinney, M. Moore, E. Williams, Hutchison, Herrmann, P. Rose, Hope, Edwards, Yates



KAPPA ALPHA THETA



President Martha Shorts
Vice-president Margaret Pole
Recording secretary Jane Fenwick
Corresponding secretary Sue Eichelberger
Treasurer Norma Henderson



Kappa Alpha Theta was founded January 27, 1870 at De Pauw University in Greencastle, Indiana. Denison's Beta Tau chapter was organized as Chi Psi Delta, a local sorority, and became national in June 1929.

The Wee White House has been the scene of many traditional functions. The usual luncheons were held for the fall Father's Day and the spring Mother's Day, with late breakfasts the following morning. A Combo party was held after Christmas. The pledges used "The Dark Town Strutters Ball" as the theme for their pledge formal. A Sweetheart dinner also added to the activity in the newly decorated house.

Jean Lockhart presented the house with the cup she won as Sweetheart of Sigma Chi. Congratulations also go to Susan Walters as attendant to the Homecoming queen, and to Peggy Williamson for being on Junior Prom court.

The chapter has had its share of campus honors. Susan Walters was president of Mortar Board, while Jean Lockhart was president of the Women's Music Honorary, and Lynn Olwin presided over Masquers. Newly elected to Phi Beta Kappa is Norma Henderson. Tapped to Mortar Board and Crossed Keys are Frances Starbuck, and Susan Sholes and Ann Creel respectively. Elected to University Players is Janet Gordan, and to Franco-Calliopean are Kitty Schell and Fran Starbuck.

Theta helps to support a Dutch girl through the Foster Parent's Plan for War Children, and also works with a group of children at Hartzler School in Newark. An Institute of Logopedics in Wichita, Kansas also has the backing of the chapter.

Dancing
conversations



Fun at the
house



First row: Drake, Ingraham, Van Domelen, Adams, Hunt-
ington, H. MacSwords, Goodell, Barber, Walker,
Taylor, Anthony, Doner, Vega, West, Beardshear,
McClaren, Geyer, Hunt

Third row: Smythe, Hazlett, Adelberger, Kirsten, Creel,
Miller, Robinson, Goodman, Powell, Fischer, Coving-
ton, Kuhn, Knapp, Burre, Busken, Williamson,
Morris, Donahey, Gibbs, Leib

Second row: Wooden, Borgeson, S. MacSwords, Hayes,
Williams, Brooks, Pole, Shorts, Olwin, Henderson,
Fenwick, LeRoy, Lockhart, McDonnell, Ferenbaugh,
Steuer, Pumphrey

Fourth row: S. Starbuck, Berry, Gordon, Gibbs, Bogar-
dus, Sholes, Thompson, F. Starbuck, Brelsford,
Eagan, Stankard, Schell, Wright, Sloan, Yearley,
Whaley, Scholfield, Eshelman, Faxon



DELTA DELTA DELTA



President Joyce Gaadwin
 Vice-president Barbara Humphrey
 Recording secretary Phyllis Stevens
 Corresponding secretary Margaret Pennell
 Treasurer Margaret Leightan

Delta Chi of Delta Delta Delta was the second national sorority to be installed on the Denison campus way back in October 1929. We are one of the national organizations which was founded at Boston University in 1888.

This past year we have upheld our traditions of friendship and personal goals by being a strong part of the campus life academically, politically, and socially. We have maintained a chapter average of a 2.7 and this spring Beverly Brawn, Haney Lau Hadsan, and Darty Markert were elected to Phi Beta Kappa. Under the guidance of Bev Brawn we felt that DCGA has had a rewarding year, and next year Mary Alice Berger will aptly lead Woman's Council. Also campus leaders are Janet MacMahan who headed Orchesis, and Darty Markert who was co-chairman of Bands of Friendship. Next year Ruth Grabeman will be president of WAA as well as a member of Martar Board.

We all cheered when L. D. Davis was chosen Homecoming Queen and when Kim Champlin was on the court of the Sweetheart of Sigma Chi as well as being picked as Miss Campus.

Not only have the Tri Deltas been active on campus, but in our chapter house as well. We have celebrated Homecoming, Founders Day, and the Pansy Breakfast for the Seniors with banquets done in the best of style. It was great fun putting together our "Alice in Wonderland" skit which took first place in the Bands of Friendship show. One of the most memorable events of the year was the la-te-da dinner dance held in February.



Alice's friends entertain Moms



"Bridge, anyone?"



First row: McQuigg, Bowser, Hearn, Gregory, Tyrrell, Arnold, Bauhof, Parrish, Jan King, Clissold, Jane King, Williams, Howes, McLain

Second row: Miller, Allen, Humphrey, MacMahon, Markert, Goodwin, Brown, Mrs. Fuller, Mahood, Stone, Pennell, Stevens, Hodgson, Baker, Davis

Third row: Crane, Bodenweber, Grabeman, Hatch, Berger, Bockes, Guthridge, Clossen, Morton, Bimel, Schulte, Tonneberger, Lay, Riggs

Fourth row: Brooks, MacLean, Sherman, Morrow, Larick, Skala, Williamson, Chapman, Groth, Englehart, Levering, Whitcomb, Puryear, Van Horn, Owen, Turner, Roney



KAPPA KAPPA GAMMA



President Peggy Schoirer
Vice-president Joanne Basinger
Recording secretary Alice Hellermon
Corresponding secretary Penny Sloyton
Treasurer Elaine Velloccott

Having completed its first year in the new house on Mulberry Street, Kappa looks back on a panorama of wonderful memories for the year of 1951-1952. The Denison chapter's first housemother, Mrs. Raney, has offered invaluable assistance to this group and has helped to make the new house a real home.

This year has been quite eventful, with its many new offices, honors, and social events. Kappa's social service committee this year took over a New York Girl Scout troop and a dancing school project in Alexandria.

Kappa's holding offices in school activities this year are Jean Dungon, YWCA vice-president; and Joann Pease, co-judicial chairman of DCGA. Mory Jane Chenoweth is the newly-elected co-president of DCGA for the coming year.

New honors for the year go to Betty Bevier and Mory Jane Chenoweth, topped for Mortar Board; Susan Miles and Joyce Stoley, topped for Crossed Keys; Notolie Kooker and Nancy Pobst, topped for Orchesis; Mory Jane Chenoweth, topped for Tau Kappa Alpha; and Mory Jo Phillips, topped for Franco-Collopiean.

Along with fraternity open-houses and Coffee Kloches with other sororities, we have had, the Big and Little sister parties, formals, Mother's and Father's Day bonquets, and the Kappa Weekend, which, it is hoped, will become a tradition.

Crowned this year with laurels of beauty were Peggy Molpass, Junior-Prom Queen; Peggy Schoirer, a member of the Homecoming and Sigma Chi courts; and Lynn Rossboch and Mary Crossland, also members of the Sigma Chi court.

A real bang-up week-end



A toast to the stars



First row: Whitelaw, Cruce, Olney, Omundson, Curtis, Williams, Lingelbach, Shinnick, J. Watkins, Black, Pobst, Droba, Adamson, Bach, Simmons, M. Watkins

Third row: Bennett, Staley, Weber, Wigginton, Chenoweth, Swanger, Cartland, Bevier, Dutro, Vellacott, Berthold, Wiseley, Leith, K. Dodge, Fall, Hanselman, Spiegel, Stengel, Eisermann, Kooker

Second row: Harbaugh, Foltz, Slayton, Rowe, Dungan, Van Deventer, Hartshorn, Basinger, Mrs. Raney, Schairer, Oldfield, Preucil, Pease, Hellerman, Gemmill, Malpass

Fourth row: Dobson, White, Rassbach, Knapp, Hartman, Miles, Crossland, Larry, Wheeler, Hardman, Michel, Snider, Bell, Dodge, Beardsley, Cookingham, J. Reinhart



ALPHA PHI



President Elizabeth Janda
Vice-president Jean Rippl
Recording secretary Harriet Reid
Corresponding secretary .. Virginia Wilson
Treasurer Patricia Wade



Alpha Phi had its beginning at Syracuse University, Syracuse, New York in the fall of 1872. The Denison chapter was organized as Phi Phi Phi in 1921 and became the Beta Kappa chapter of Alpha Phi in 1930.

Socially speaking, Alpha Phi is proud of its many activities and customs. The traditional Old English Dinner took place at the Granville Inn. Decorating in a far eastern theme, the pledges entertained at their formal. The Homecoming celebration included burning the house mortgage.

Outstanding personal honors have been awarded to many members of Alpha Phi. Elected to Phi Beta Kappa are Mary Anne Schenk and Elna-Jean Young. Mortar Board tapped Geraldine Granfield; and Crossed Keys elected Margaret Cook, Barbara Griffith, and Charlene Smeltzer. Elected to Franco-Calliopean were Dorothy Duncan and Carol Kormendy; and to Tau Kappa Alpha was Barbara Griffith. Junior Advisers are Geraldine Granfield, Norma Humel and Janet Forsaith. Masquers elected June Harvey and University Players elected Barbara Griffith, Margory Spry, and Virginia Wood. In the Women's Music Honorary are Barbara Curtis and Virginia Wood; and in the Broadcasting Club are Barbara Griffith, June Harvey, Elizabeth Janda, Jean Kingery, and Elna-Jean Young. Mary Bailey received a graduate scholarship to Columbia University. Orchesis elected Barbara Young and Charlene Smeltzer. Positions on the **Adytum** were held by Nancy Friel, associate editor, typists Barb Griffith, Barb Stanley, Barb Meyer, and Marg Cook.

In the field of Beauty Alpha Phi has reason to be proud of Marilynn Graham who attended the Homecoming Queen and Nancy Friel who reigned with the Junior Prom Queen.

Open house
chit-chat



Gather around
and listen



First row: Carter, Myers, Curtis, Kormendy, Hall, Reapp, Cross, Slayton, Taylor, Brown, P. Jenkins, Firestone, Peek, Doubleday, Hostetler, Huey, Wahle, Lough, Ellenberger, Ison, C. Jenkins

Third row: Corder, Stanley, Race, Rolt-Wheeler, Forsaith, Meyer, McCallister, Spry, Wickenden, Wood, Sullivan, J. Duncan, Wade, Friel, Johnson, Granfield, E. Young, D. Duncan, Corcoran, Zeigler

Second row: Crawley, Harvey, Hardman, Spiker, G. Wilson, Rippl, Mrs. Carpenter, Janda, Kingery, Bailey, Reid, Schenk, Goodsell, Humel, Evans, Bates

Fourth row: Altvater, Turk, Babcock, Griffith, Beutler, Smith, Parsons, Laughlin, Aaybe, Dale, Matthews, Cook, Smeltzer, B. Young, Warwick, Graham, J. Wilson, Reiners, Thuma



ALPHA OMICRON PI



President Claire Warlow
 Vice-president Ann Moyers
 Recording secretary Gerda Mehwald
 Corresponding secretary
 Marian Eschmeyer
 Treasurer Nancy Passolt

With the pledging of an enthusiastic group of freshmen, Alpha Omicron Pi was filled with zeal to begin a new year.

Alpha Tau has divided her time among social functions, philanthropic work, campus activities, and maintainance of a good scholastic average. The first big party of the year was a pirate brigade. The remainder of the year was filled with fraternity socializings, the pledge dance, and the traditional Rose Ball.

Not all the time was spent in play as may be witnessed by the number of honors received by members of the chapter. Jackie Sovulewski was tapped for Mortar Board; Carol Taylor and Lou Rosenberger, Crossed Keys; Nancy Tucker, Gil George, Helen Wilson, and Frances Rees, Music Honorary; Ginny Earle, Orchesis; Chris Kornman, Masquers; and Betty Litchfield, Music Honorary. Margie Waggoner won the chapter scholarship award and Jan Kriekhaus received the ring for the model pledge. Also two girls, Carol Taylor and Lou Rosenberger were elected junior advisers.

Despite these many activities, Alpha Tau has continued her interest in philanthropic work. She was very proud to welcome one of her alumnae, Dr. Berry, on campus and was fascinated by her talk of her work in Burma. Many visits also were made to Utica to entertain the Golden Agers.

With the coming of spring, two of the girls were given beautiful serenades at the house.

Alpha Tau can honestly say that she is waiting anxiously the beginning of another year here at the college on the hill.



Pledges entertain
with a tune



A gathering
of the AOPirates



First row: Eaton, George, Coulter, Duncan, Bell, Heil,
Dean, Ruihley, Bender, Nelson, Horne

Second row: Adams, J. Taylor, Vandaveer, Hebel,
Sovulewski, Mehwald, Warlow, Moyers, Eschmeyer,
Passolt, Wiest, Ellsworth, Withers

Third row: A. Clark, Burdick, Kornman, Waggoner, Rees,
Rosenberger, Davidson, Gibson, Croslin, Brohm,
Ehrenfeld, Smith, Beckmann, Cuddy

Fourth row: Francis, Litchfield, Tucker, Wilson, Benja-
min, Hinegardner, Hertz, Kriekhaus, C. Taylor,
Mende, Whitney, Earle, Shirley, Steinberger



DELTA GAMMA



President Barbara Losch
 Vice-president Patricia Brown
 Recording secretary Joan Johnson
 Corresponding secretary Ellen Thomas
 Treasurer Lucia Howarth

The seventy-three members of the Beta Zeta chapter of Delta Gamma, third oldest national women's fraternity, review a happy and eventful year of sorority life.

On the lighter side of the DG doings were the Pledge Formal, when the 29 pledges and their dates changed the house into a bit of old New Orleans with its gay Mardi Gras; the Informal Panhells, and the Christmas Party, besides numerous fraternity and sorority get-togethers.

On the more serious side the DG's worked on their national project "Sight Conservation and Aid to the Blind." In May the entire chapter played hostess to the Newark Braille Club. Beta Zeta has its own special project, maintaining a young Greek war orphan. The grateful letters from Lena help the DG's realize the condition of war-devastated countries.

The interests of the Delta Gammas are many and varied as a close look at the activity book would show, but now special recognition is due Connie Ford for four years of outstanding work in the Denison Theaters and to our own "P.B." Pat Brown, Phi Beta Kappa. Congratulations also to Margie Winters, Jill Woods, Pam Erickson, and Shirley Umphrey for being elected to Franco-Calliopean; Pam Erickson, Shirley Umphrey, Jill Woods, Margie Winters, Mibs Birkemier, and Mil Curtis to Crossed Keys; to Margie Winters and Connie Ford for being in Mortar Board; to Carol Swisher and Kathy Whitacre, presidents respectively of Student Speaker's Bureau and Denison Broadcasting Club, and to all the other DG's who held office in campus honoraries.



Ship Ahoy
on S. S. Delto Gomma



Pledge formol
queen ond friends



First row: Prentiss, Ingrom, Grieser, Bruce, Fuller, Steece,
Hollar, Osborn, Dexter, Thurn, R. Woods, Loshor,
Sporr, Helmerichs

Second row: Birkemeier, Heoslett, Curtis, Horper, Win-
ters, Ford, Losch, Howarth, Evans, Johnson, Thomos,
Swisher, Brown, Hoyford, Goodrich, Rouse

Third row: Manley, Frederick, Holmon, Martin, Cootes,
Wogner, Ecker, Howkins, Hamilton, Putnom, Hort-
wig, VonVelsor, Goss, Long, Anderson, Erney,
Morgon

Fourth row: Winkler-Prins, Elliott, Brunner, Trittipo, Bird,
McCrocken, J. Woods, Smith, Poxton, Jones, Brown,
Nuzum, Brittoin, Collier, Hittson, Pritchord, Hush



SHEPARDSON CLUB



President Grace Padelford
Vice-President Sylvia Ross
Treasurer Matoira Westermark

Shepardson Club, which was founded in the spring of 1920 through the efforts of President and Mrs. Chamberlain and a group of upper-class women, is unique among Denison women's social groups in its "open door" policy, which means that any girl may join regardless of race, creed, or color.

For the past years the Club has held top place with the highest academic average among the women's social groups.

Two of our girls have been elected to Phi Beta Kappa. They are Sylvia Ross and Wanda Thomas.

We are also proud of the number of girls who have been tapped for Denison Women's Music Honorary. They are: Sylvia Ross, Rayko Yasumura, June Holcomb, Wanda Thomas, Carol Thorpe, and Jean Tuggey.

Sylvia sang the title role in "The Medium," and sang the part of Laetitia in "The Old Maid and the Thief." Wanda sang the main role. Rayko sang the title role in "The Mikado."

Phyllis Grossman is a member of Orchesis and Joy Clapp is a member of Franco-Calliopean. Joy also won second place in The Ray Sanford Stout English Prizes for 1950-1951 with her short story "Cocoon."

The major project of our group in the past years has been "stuffing." This is our term for placing AT DENISONS into envelopes and sorting them. At various times during the year we get together for slumber parties and informal gatherings with our dates.



Whot's that
over yonder?

A Club
confob



First row: Grossmon, Bacon, Holcomb, Cromer, Padel-
ford, Thomos, Thorpe, Ross

Second row: Tuggey, Seekomp, Fisher, Yost, Romler,
Bonks, Truesdail, Youn



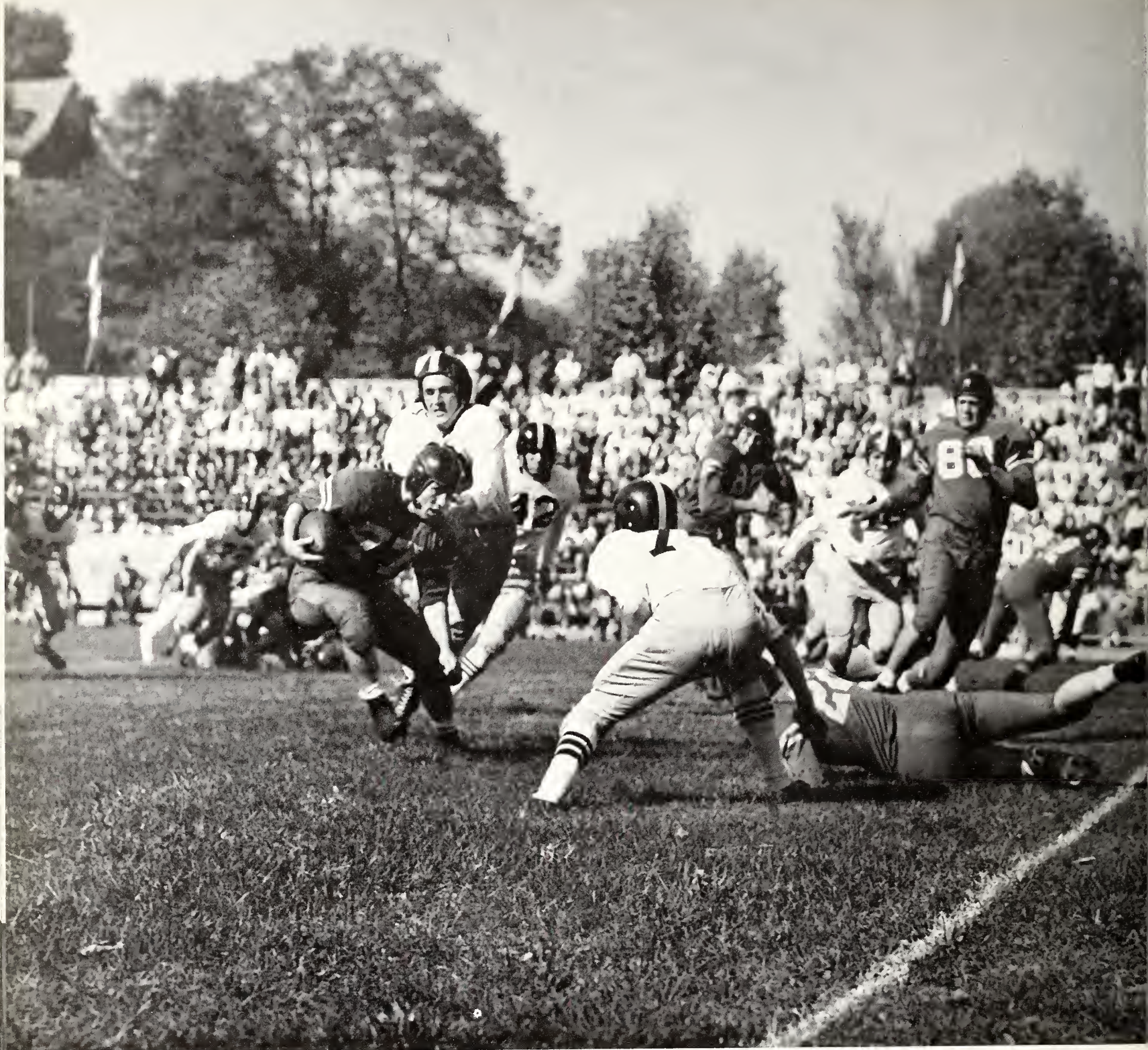

Back Bob Vogt makes a gain for the Big Red





A T H L E T I C S

Women's athletics are an important part of the Denison athletic program



CHEERLEADERS



Top row: Nancy Bruner and Carol Donahey
Middle row: Joan LeRoy, Nancy Brelsford, Marilyn Stone
Bottom row: Rog Owen, Cliff Lytle, Bob Cotton, Dave Rounds



One of the mainstays of the Denison spirit on the football field and the basketball floor is the excellent squad of cheerleaders. This group, lead by Rog Owen during the past year, went on all of the football trips and trained and established a freshman cheering squad from which next year's cheerleaders will be chosen.

FOOTBALL

Although winning four, losing three, and tying one the Big Red had their strongest team since the undefeated teams of Woody Hayes. The 1951 team got off to a bad start but quickly developed into a powerhouse. With some good breaks and less injuries to key men the Big Red might have been undefeated. The team had to play under the mental burden brought about by the death of Jack Sload during the fall practice session and the serious injury of Carl Murray during the regular season.

The offense was strong at times. It was paced by Dave Maurer who was the leading passer in the Ohio Conference with 1150 yards and 10 T.D.'s. Don DeJong, the other half of the passing attack, was second in pass receiving, catching 27 passes for 587 yards and 4 touchdowns. Half-back Bob Vogt was third in scoring with sixty points on 10 touchdowns. The offensive line was spectacular, but lacked depth.

First row: Wosinski, D. Warren, MacNab, Sepessy, Taylor, Bren, Greene, Walters, Price

Second row: Alt, Bassett, Cash, Posey, Roudebush, Murray, N. Warren, Banbury

Third row: Maurer, J. Billingsley, Deeds, Baker, Lofland, DeJong, Barbeau, Baumes, Wolfe.

The defensive line was big and rough. It was second in the Conference in yielding the fewest yards gained on the ground. It was the defensive backfield that was weak. The opposing quarterbacks time after time passed for important touchdowns after being stopped on the ground.

With the season over many Big Red players won awards for their playing. DeJong and Maurer were named to end and quarterback spots on the Ohio Conference All-Star team while Captain Bob Sepessy and lineman Ken Bassett were named to defensive berths. The annual most valuable player award went to Sepessy for his great defensive and offensive play at the end position. Trophies were presented to Doc Warren as most efficient offensive lineman; Bucky Walters, most efficient defensive lineman; Don Bren, most efficient defensive back; and Dave Maurer as most efficient offensive back.

Fourth row: DeVore, Briggs, Liska, H. Baumes, T. Smith, C. Smith, Vogt, Roush.

Fifth row: Walter J. Livingston, Shaw, Moore, Crowe, Kleck, Broughton, B. Billingsley, Bovington.

Sixth row: Jack Carl, Keith Piper, Krause, Rutherford, Rees, Steelman.

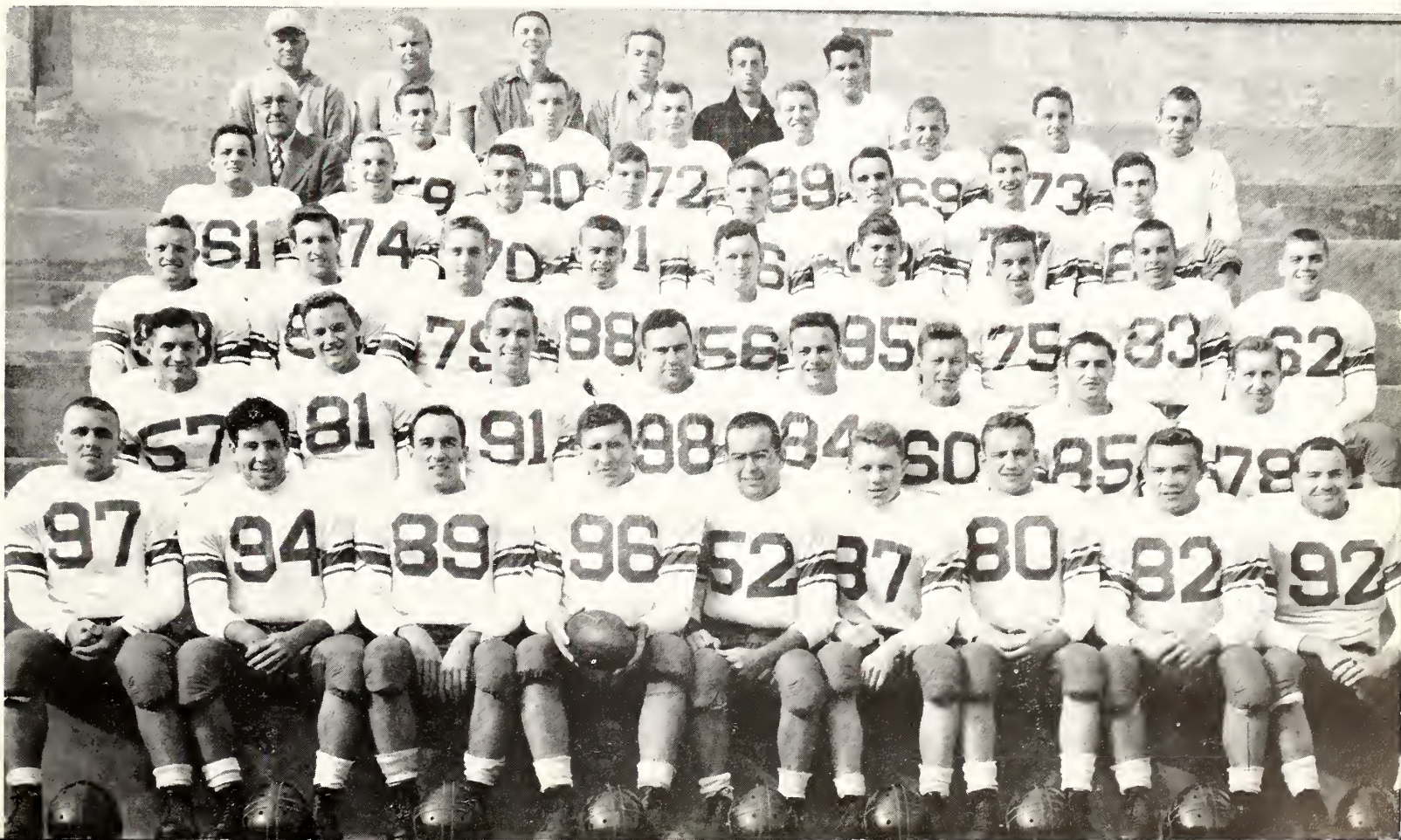

OHIO WESLEYAN

The visiting Denison team went down to a 21-14 defeat before its arch rivals, the Bishops of Ohio Wesleyan. The Big Red eleven was leading 14 to 7 with but five minutes to play when Wesleyan opened up their pass offense that quickly clicked for two touchdowns. Up until this moment the visitors had completely outplayed, outfought, and outguessed the gridmen from Wesleyan. The work of Dave Maurer, Bob Vogt, and Don DeJong was again outstanding, but they could not make up for the mental lapses of the defensive backfield. Both the offensive and defensive lines played inspired ball.

WOOSTER

A large homecoming crowd, including queen L. D. Davis, cheered Denison to its first win, a convincing 38-6 triumph over previously undefeated Wooster. The Big Red rallied to a 21 to 0 lead at the end of the first half and added 16 more tallies in the second canto. The game was highlighted by the five extra points and a twenty-four yard field goal by Andy Deeds. Also outstanding for the Carlmen was the passing of Dave Maurer and the receiving of Don DeJong. This duo counted for two of the Big Red touchdowns as did the running of Bob Vogt. Kent Taylor scored the fifth T.D. for Denison.

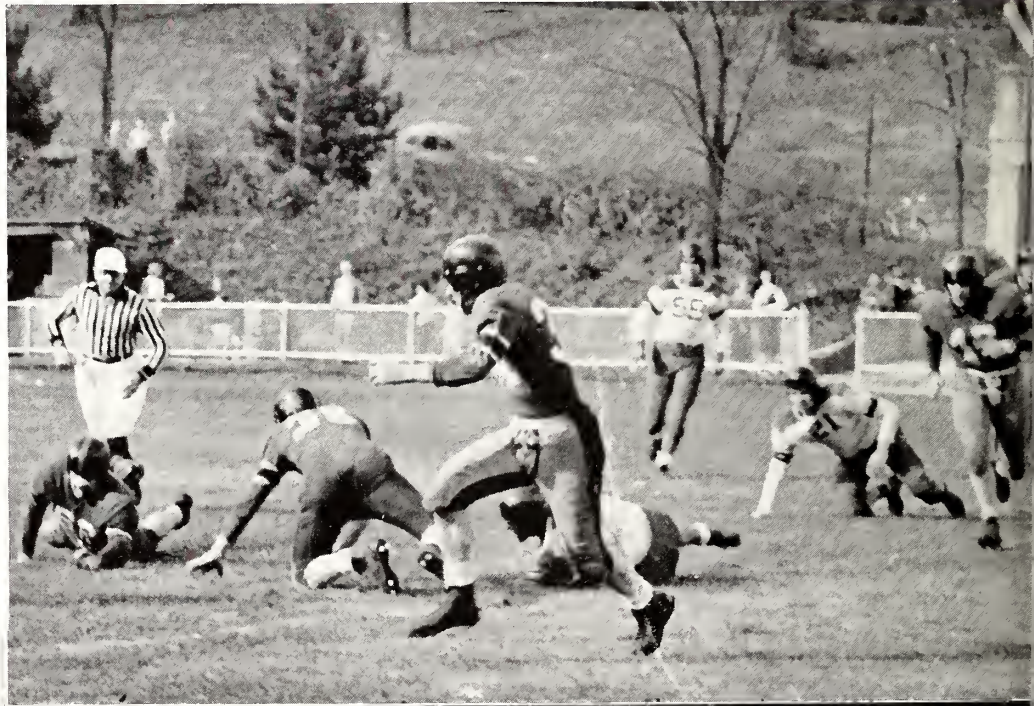

OBERLIN

Although outgaining the Yeomen 470 yards to 244, the Big Red went down to a 28-27 defeat when the Yeomen scored with just four minutes remaining. The running of Bruce MacNab sparked the injury-riddled Denison team but numerous intercepted passes and fumbles ruined all scoring threats the Big Red could muster.



OTTERBEIN

The Big Red battled the Otters to a 20-20 tie that was marred by twenty-six penalties. The visiting Denison team had many opportunities to score but were constantly being penalized for infractions of the rules. Only the end work of Bob Sepessy and Don De-Jong prevented the Big Red from losing the game.

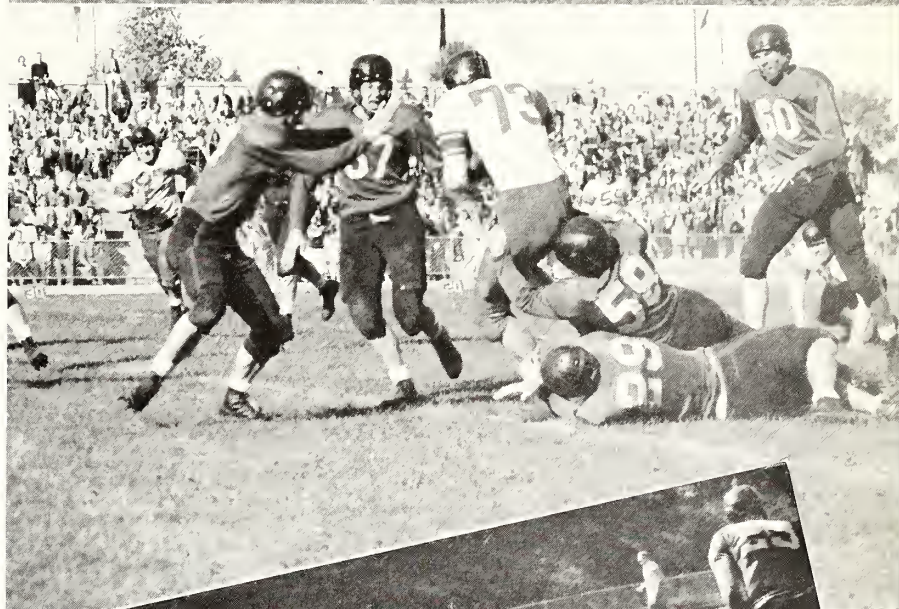

W AND J

The Big Red opened the season with a loss as they went down to defeat 29-21 before the Presidents. The home team was leading at the half but fell apart in the second half as the visitors took to the air with devastating passes that the Big Red defenders could not stop. Bob Vogt was outstanding for Denison.



WITTENBURG

The Big Red eleven surged through snow and mud to completely crush Wittenberg 38-7 before a Dad's Day crowd at Deeds Field. The game was never in doubt as Dave Maurer passed for 213 yards and defensive back Don Bren ran back an intercepted pass for 84 yards and a touchdown. The Big Red showed the spirit and drive that had been lacking in earlier season games.



Bob Jones scores
for Denison



Healy grabs
a rebound

BASKETBALL

The first season under Coach Johnny Loenhert proved to be a fairly successful one for the Big Red quintet as they won eight of twenty-one games and stood seventh in a field of fourteen

in the Ohio Conference race with eight wins and nine losses.

The Big Red had plenty of height and ability, but lack of experience hindered the hoop squad, particularly in the early stages of the campaign.

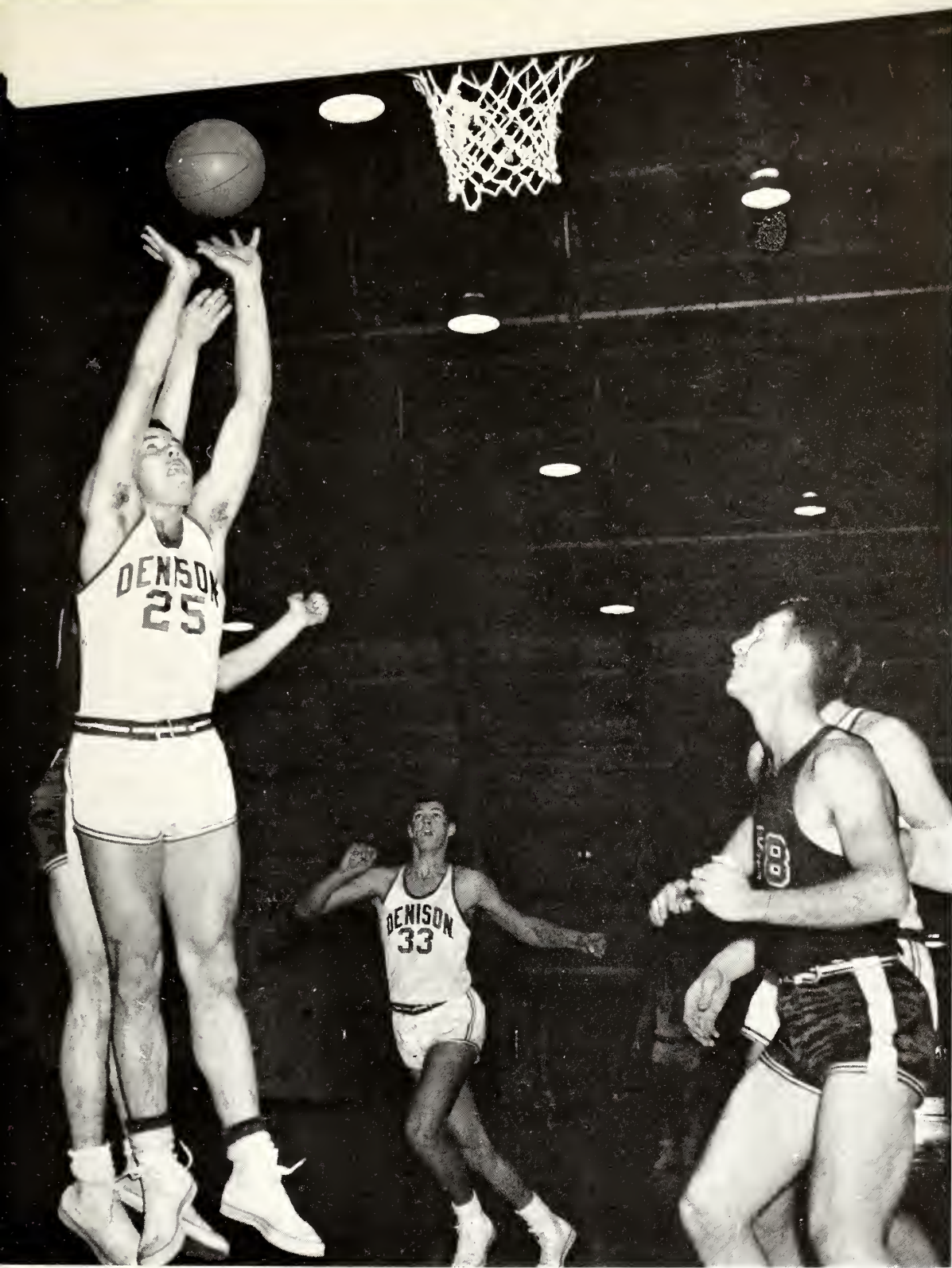

Denison	Opponents	
70	Rio Grande	74
69	Mount Union	75
30	Case	66
61	Capital	72
	Ohio Wesleyan	
56	DePauw	76
62	Wabash	82
73	Wittenberg	71
80	Otterbein	64
83	Marietta	69
69	Heidelberg	61
	Capital	
61	Kenyon	57
65	Wooster	92
59	Muskingum	71
49	Ohio Wesleyan	79
94	Hiram	80
73	Oberlin	71
71	Muskingum	74
88	Kenyon	62
56	Wittenberg	73

This lack of experience proved to be the downfall of the sophomore-studded varsity as they dropped their first seven games.

After Christmas, however, the cagers bounced back to cop four straight conference games over Wittenberg, Otterbein, Marietta, and Heidelberg before losing again.

For the rest of the season the Big Red team was able to play about even ball. Sophomores Tim Healy and Don DeJong held down the starting forward positions. Healy was the co-ordinating factor on this year's squad and was voted the most valuable player on the team. DeJong tallied 314 points to rank among the leading scorers of the Ohio Conference and rank himself as the fourth highest scorer in Big Red history. He also set a new conference record for rebounds, grabbing 36 against Otterbein. Bob Laird, Bob Vogt and Dave Maurer alternated at the guard positions as illness or injury affected each at one time or another during the year. Big six foot seven inch Jim Emanuelson had some trouble finding the range this season, but started



Dove Sherman, Copt.

to hit regularly near the end of the year. Captain of this year's squad was Dave Sherman, senior forward from Columbus. The season marked the end of a four year basketball career for Dave here at Denison. Next year's captains will be Bob Laird and Jim Emanuelson. Laird acted as floor captain of the squad. He was one of the best floor men on the squad and, although he did not score consistently, was always a threat in the scoring column. The quintet should

be strong with a wealth of material in the sophomore and junior classes still available. The whole first team will be on hand along with juniors, Cash, Cope, Jones, and Prasse, and sophomore Keegan. All things point toward this year as being the start of a new basketball era.



First row: Athletic Dir. W. J. Livingston; Prosse, guard; Copt. Sherman, forward; Emanuelson, center; Fossett, forward; Cope, center.

Second row: Rees, trainer; Maurer, guard; Cash, center; Keegan, guard; Coach Loehnert.

Third row: Throsher and Rutherford, team monogers; Vogt, guard; DeJong, forward; Jones, center; Healy, forward.

Not in picture, Laird, guard



A jump ball in the Kenyon game

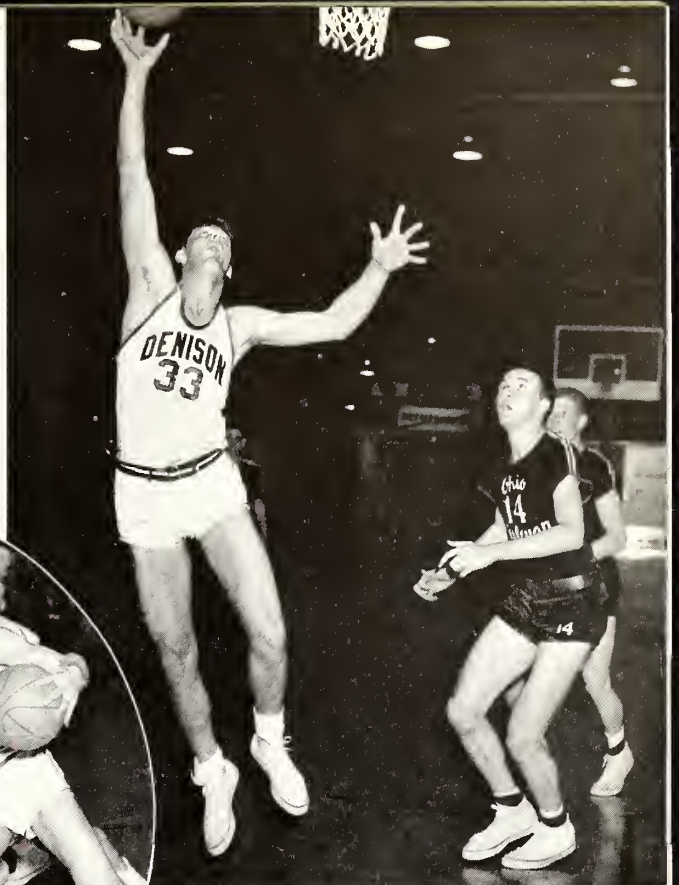

DeJong scores against Ohio Wesleyan



Action under the Marietta basket



Floor work in the Otterbein clash



DeJong grabs another Kenyon rebound



Above, Indoor Conference Champion, Bob Reid
Below, Coach Carl and Captain Sharp

TRACK

The story of the track team for this past year can easily be told in terms of strong stars and weak depth. Coach Jack Carl and his "big six" once again turned out a winning season, the highlight of which was the Ohio Conference indoor championships held at the new Denison Field House.

The team was led by Captain Don Sharp and John Ames, perhaps the best two track men on this campus in many years. Sharp ran a 1:59.6 half mile to break a 19 year old record. He was consistent throughout the season winning either the mile or two mile or both in every meet. Ames, on the other hand, has been setting and breaking his own records in the hurdle events for the past years. This year he finally caught up with the 120 yard high hurdle mark that had stood for 23 years. The new record is 14.9. John was also invited to the Chicago Daily News relays to meet in competition with such stars as Harrison Dillard and Joel McNulty.

First row: Bob DeVore, Lloyd Norman, John Billingsley, Ken Glenn, Don Sharp, Dick Briggs, Bob Billingsley, Bob Reid

Second row: Karl Kahlenberg, Rog Landrud, Ted Cochran, John Ames, Ray Bartlett, Dee Miles, Hud Baumes, Irvin Harlamert

Third row: Bus Rees, Lou Rice, John Damron, Bob Ramsdell, Dave Endres, Ralph Allured, Gib Brown

Fourth row: Coach Jack Carl, Ken Bassett, John Wosinski, Lou McCombs, John Keegan





The rest of the "big six" featured Zeb Burgess, the record holding pole vaulter, and Rog Landrud the all-around track man, who could fill in any of six events. Don DeJong, who holds the high jump record, greatly bolstered the field events after basketball season was over and Soapy Ried, Conference indoor high jump champion, helped to place the Denison track team on the winning road.

The Big Red was weak in the dashes, but the steady performances of Bob and John Billingsley, Ken Glenn, Dane Macomber, and Dave Endres gave signs of the making of a great team for next year. Other consistent competitors were Ted Cochran in the hurdles, Gib Brown and Irv Harlamert in the 440.

Coach Carl has much to look forward to this next year, for all but three letter men will be on hand.





Keith Piper, former Baldwin-Wollock football star, made his first season at Denison a successful one as his team split even in eight games.

Kent Taylor of Western Hills, Illinois, and Jim Edgerly of Sonoma, California, were the co-captains of the squad. Taylor is a three letterman at third base and Edgerly won two in center field.

Denison	Opponents	
8	Kenyon	9
6	Otterbein	3
21	Ohio Wesleyan	8
3	Capitol	20
19	Wittenberg	6
2	Ohio Wesleyan	6
5	Muskingum	6
9	Kenyon	1

BASEBALL

The baseball squad was somewhat handicapped due to its having four out of twelve games rained out, but still came through with a four and four record. They batted .302 as a team but inconsistent pitching and loose fielding hindered the attack.

The season started out with a 9 to 8 defeat at the hands of Kenyon with Big Red pitching collapsing in the last frame. Wayne Peterson's four hits and relief pitching by Sam McKenney brought the first win in as Otterbein went down 6 to 3. A disorganized Ohio Wesleyan team then was hammered for 21 to 8 victory in which Edgerly hit two home runs. Then Capitol turned a weak fielding D.U. away by a 20 to 3 score, but the Big Red bounced back behind Ryno's two home runs to take Wittenberg 9 to 6. Two games were then lost by errors to Wesleyan 6 to 2 and Muskingum 6 to 5. Bob Cash then pitched a good four hit game to humble Kenyon 9 to 1.

Wayne Peterson led the local hitters with a .514 average and was followed closely by Edgerly's .437. Ryno's four home runs led the power hitters and both he and Edgerly batted in eleven runs.



Front row: Cosh, Jochens, Peterson, Taylor, K. Thompson
 Back row: Rosene, Sepessy, McKenney, Kleck, Edgerly, Fordyce, Rutherford, T. Bowen.



Left to right: Andy Wylie, Coach Edson Rupp, Chuck Peckham, Bill Austin, Bill Moore, Bill Whitmer.

GOLF

The Big Red linksmen, under the able coaching of Edson Rupp, turned in an admirable record of seven wins and three losses throughout the season. At the end of the season they stood a good chance to repeat as Ohio Conference Champions again, but they had to settle for a third as the scores soared on a fast rolling Granville Course.

Captain Bill Austin completed four years of competitive golf this year and did very well. Sophomore Chuck Peckham started as number one man and proved to be one of the steadiest players in the Conference. Bill Moore, Andy Wiley, and Bill Whitmer completed the squad.

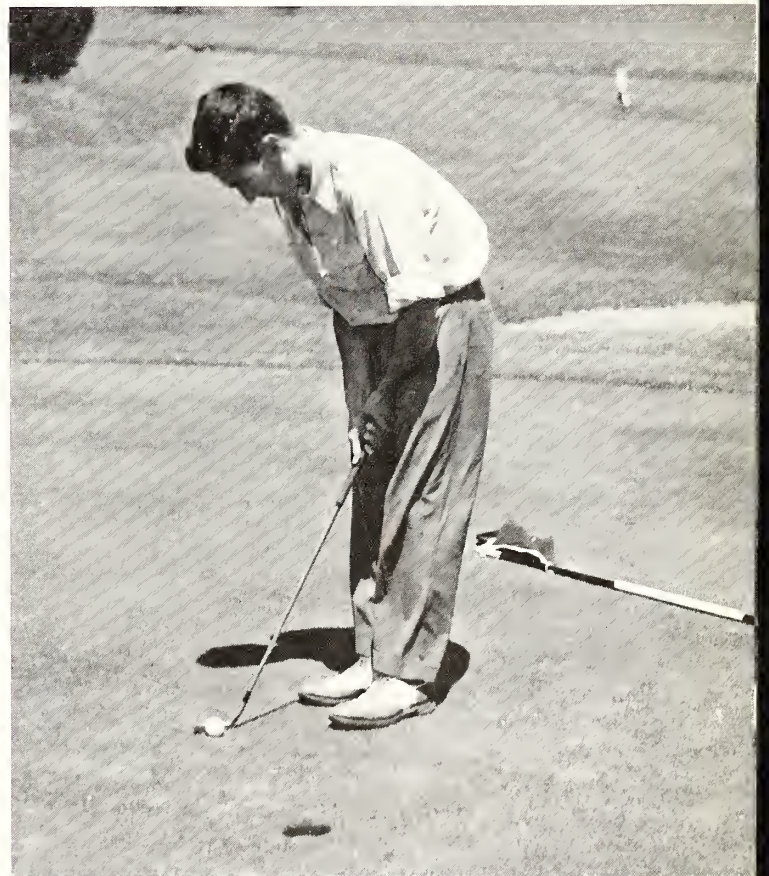

Bill Austin, captain

TENNIS

Though hampered by the ineligibility of Captain Blitz Creager, the Big Red tennis squad finished the season with a credible record of six wins and four losses. Coach Tris Coffin had a strong squad behind him including Bill Bowen, runner-up in Conference singles, Captain-elect Ed Weber, Hart Dake, Don Gillies, and Andy Deeds. In the

Conference Tournament held at Oberlin the local netters captured a third place. The results of the season are:

Denison		Opponents
7	Otterbein	0
7	Muskingum	0
0	Kenyan	7
2	Ohia Wesleyan	5
4	Capital	3
7	Otterbein	0
0	Kenyan	9
3	Capital	2
4	Ohia Wesleyan	3
1	Oberlin	6



Front row: John Hunting, Jim Bowman, Jim McFarland, Dan Gillies
 Back row: Ed Weber, Bill Bowen, Hart Dake, Andy Deeds, Coach Tris Coffin



LACROSSE CLUB

In its fourth year of existence the Denison Lacrosse Club made great strides forward and showed much potential for the future. Under the part-time tutelage of Reverend Richard Lambert the team benefited for the first time from the direction of a competent coach.

Five games were played and although the team lost all its encounters, the scores are indicative of the improvement over the previous seasons. In the opener the Club was downed by Kenyon 13-3 as most of the players gained their first lacrosse game experience.

Traveling to Ohio State for the second game the defense improved, allowing only seven goals but the offense failed to top the previous total of three. Oberlin visited Granville and met stiff opposition for the first half, before going on to win 9-5. A repeat match with Kenyon saw the stickers again on the short end of a 14-4 score.

In the season's finale played on Deeds Field Denison led for three quarters, but finally succumbed on a screen shot late in the final canto, 6-5.

This was the last active season for the Club's founders, Dick Bonesteel and John McCarter who have been team captains since its inception. These two paced the locals scoring with the former notching six goals and two assists and the latter scoring four times with three assists. The third senior on the team, Henry Seasholes scored five times in the two games in which he participated.

However, with such men as Bud Miller, Jim Kolb-Fleisch, Chuck Hess, and Jim Ferguson returning along with fifteen other experienced players the prospects look bright for the future.

Front row: Al Rudolph, Scot Inboden, Jim Fergusson, Fred Burrer, Bill Markel, Tom Winans, Al Cramer, Bob Reese, Ed Baker.

Back row: Bob Cotton, Bob Bates, John Heamon, Bob Winship, Dick Gallup, Dick Bonesteel, John McCarter, Chuck Hess, Bud Miller.





The Intramural season got off to a fast start as the Sig tennis team put together nine straight wins to take that trophy. The Kappa Sigs placed second with the ACCs third. In speedball the Phi Gams were able to turn the same trick to regain their title for the second straight year in a row with a record of 7 wins and no losses. The Phi Deltas and the Betas placed second and third respectively.

The last game of the season was the deciding factor in the football race as the Kappa Sigs defeated the Sigs to push the Betas into the first place position, on 7 wins

INTRAMURALS

and one defeat. Next came the Sigs and the Phi Deltas. The two basketball races were very hard fought contests, but the Phi Deltas found the formula in the senior league while the Kappa Sigs turned the trick in the "B" league. The second places were exactly reversed with the Kappa Sigs second to the Phi Deltas in the "A" league and the Phi Deltas in a similar position in the "B" league. The ACC duo was able to walk away with the table tennis



championship easily and also placed second behind the Kappa Sigs in the handball competition. The Phi Delts placed second in Ping Pong.

The return of wrestling as an intramural sport found the Betas swamping all competition in winning five firsts and two seconds in seven weight classes. The Sigma Chis continued as masters of the pool to take the swimming crown away from the Betas.

In the Spring the Sig Alph volleyball team was able to turn back all comers for a neat 9 and 0 record. The

Kappa Sigs placed second. The baseball season closed with the Kappa Sigs on top and the Sigs and the Betas in the runner-up spots. On the golf course the Sigs bounced back to the fairway title from the Betas by a convincing sixteen points. The Phi Gams placed third. The last contest of the year saw the Betas narrowly win the track title for the fourth consecutive year. The Kappa Sigs however earned enough points to retain the intramural trophy. In second place in the final standings were the Sigs followed closely by the Betas and the Phi Delts.



President	Jane Fenwick
Vice-president	Jean Rowe
Secretary	Claire Warlow
Treasurer	Doosy Preucil
Custodian	Jean Race

The Women's Athletic Association continued to organize and administer a program of intramural athletics and sports based upon inter-class and inter-dormitory competition for the women students. Its two subsidiary organizations, Outing Club and Orchesis, contributed to the program through informal outing activities and all forms of modern dance.

The sports offered are: archery, badminton, basketball, bowling, dance, golf, hockey, riding, softball, swimming, tennis, and volleyball. Informal get-togethers for recognition of participation and skill followed the fall and winter seasons, and at the annual spring banquet, many awards were made on both individual and team basis.

WOMEN'S ATHLETIC ASSOCIATION

Highlights of the year included the WAA Frosh picnic, the annual Homecoming hockey game, a swimming marathon, the annual Orchesis dance show, and Big Red Squaw Night won by the sophomore basketball player this year. The WAA played hostess to many other schools in competition this year, including: Miami, Capital, Otterbein, Muskingum, and Ohio Wesleyan.

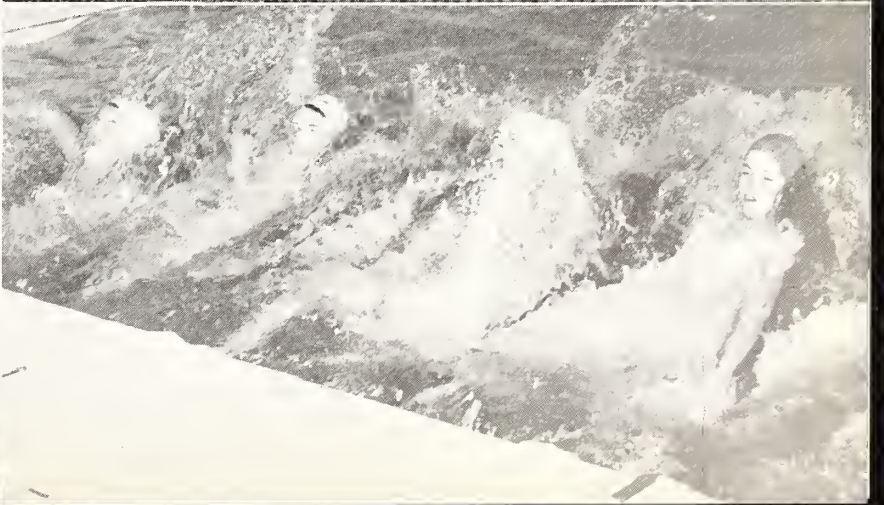
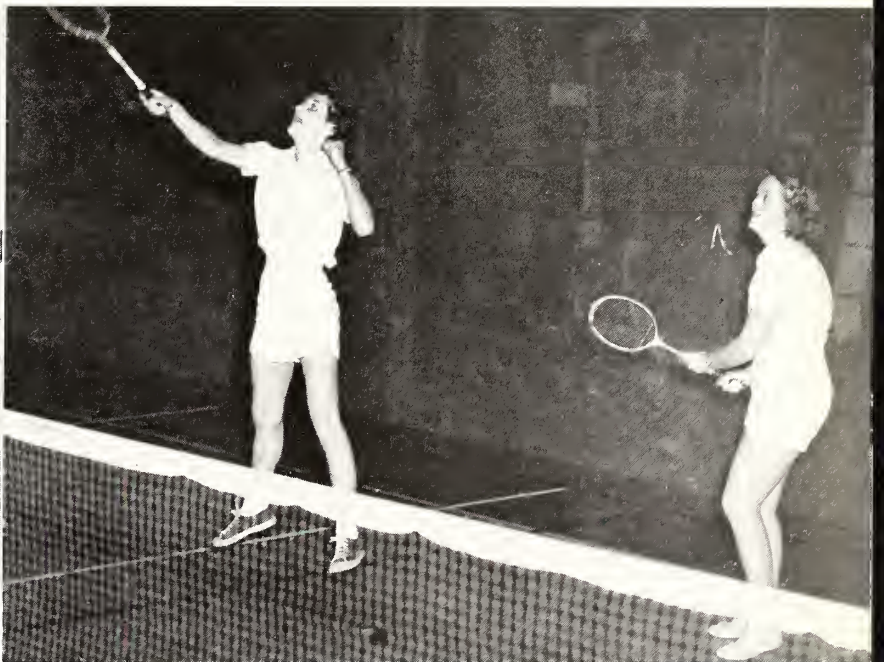



Not as bright as Times Square, but Broadway is the busiest spot in Granville.



Denison adds much to the economic life of Granville.



A
D
V
E
R
T
I
S
E
M
E
N
T
S



Treat Yourself

Buy . . .

**BORDEN'S
ICE CREAM**

**Borden's
Dairy and Ice Cream Company
Newark, Ohio**

FOR A BETTER

LIVING TODAY,

**LIVE
ELECTRICALLY**



DON'T WASTE ELECTRICITY JUST BECAUSE IT ISN'T RATIONED!

The "D" Association has bought an ad,
Not Because it's Just a Fad,
But Sincerely to Express to you
Our will to win for old D.U.

We've got the Spirit and the Fight,
We've got the Strength and all the Might,
But from the Stands we need your cheer,
To Lead us to a Victorious Year.

The "D" Association

Pi Delta Epsilon

DENISON'S

NATIONAL

JOURNALISTIC

SOCIETY

Tim Roudebush President
Bill Isaly Vice President
Marian Eschmeyer Secretary
Al Kennedy Treasurer
Ruth Outland Advisor

Lynn Olwin
Beverly Brown
Dorothy Markert
Bill Austin
John McCarter
Vic Shroyer
Pete Hawk
Bob Porter
Buck Walmsley
Bob Darling
Ted Cockran
Lee Cross
Don Shackelford

Jo Johnson
Pat Wade
Ann Creel
Carol Swisher
Jack McQuigg
Harry Rownd
Jim Gould
Tex Harris
Cy Weagle
Bill Ryno
John Trimble
Hart Dake
Jack Swisher

L & K CLEANERS

24 HOUR SERVICE TO
DENISON UNIVERSITY

Monday Thru Friday

Laundry

Dry Cleaning

The

MANOR HOUSE

1500 W. CHURCH ST.

PRIVATE DINING ROOM
FOR PARTIES

SERVING LUNCHESES & DINNER
FROM NOON TILL 8 P.M.

Newark, O.

Ph. 9574

aileen dunkin

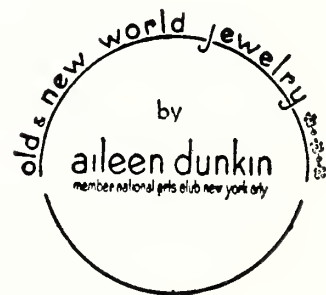

JEWELRY

antique-modern

silver-gold

perfumes by aileen dunkin

silver-glass-porcelain

hand blocked linens

granville, ohio

formerly of

palm beach, fla.

petoskey, mich.

DENISON
BOOK
EXCHANGE



Text Books
New and Used



Larry Goodell — Manager

COMPLIMENTS OF

F. M. SPENCER
COAL CO.



Wholesale
COAL--COKE



*High-Grade Steam and
Domestic Coal*

COLUMBUS

OHIO

JAMES
Clothing For

MEN

Interwoven Socks
Hickok Belts
Van Heusen Shirts
Sports Wear

LADIES

Ship 'N Shore Blouses
Berkshire Hose
Bobby Brooks Shirts
White Stag Sportswear

Granville, O.

Ph. 85892

Rolan Thompson



Wedding
Candids



130 Broadway

Granville, Ohio

Welsh's Grocery

THE COMPLETE FOOD MARKET

GRANVILLE, OHIO

PHONE 8230

Granville's Friendly Store

COMPLIMENTS OF

Harry I. Kaylor & Co.

The
Friendly
Store

N. Prospect St.

Granville, O.

SHAW-BARTON
Calendar and Specialty Advertising
COSHOCTON, OHIO

The

New

Corner Restaurant



The Best in Eating Pleasure

Phone 8327

Granville, Ohio



Newark's Leading Department Store

John J. Carroll

TAYLOR'S DRUG STORE

THE REXALL STORE

TOILET ARTICLES

FOUNTAIN SERVICE

DRUG SUNDRIES

GRANVILLE

PHONE 8229

THE VALET SHOP

CLEANING AND PRESSING

DON JOHNSON, MANAGER

Granville, Ohio

Phone 85472

WILLIAM GEHRON

ARCHITECT FOR DENISON UNIVERSITY

FOX BROS.

OF COURSE

"The Place Where Old Friends Meet"

Martin Music Center

NEWARK'S

"Traditional House of Music"

RECORDS
PIANOS
LESSONS

BAND INSTRUMENTS
SHEET MUSIC
REPAIRS

31 Arcade

Ph. 9463

BOOKS -- STATIONERY -- WALLPAPER

Edmiston's Book Store

NEWARK

OHIO

ROBINSON

RADIO & TELEVISION, INC.

Central Ohio's Largest Radio
and Television Shop

CRANE—KREIG—FLORY

HARDWARE & HOUSEWEARS

DELTA POWER TOOLS

11 S. Park

Newark, Ohio

WHEN YOU WANT THE
BEST FOR YOUR MONEY

Shop at

KING'S Department Store

NEWARK, ON THE SQUARE

Sportswear	Piece Goods
Coats	Domestics
Dresses	Notions
Lingerie	Curtains
Cosmetics	Draperies
Luggage	Children's Wear
Gloves	Gift Shop

Granville Lumber Co.

Lumber & Builders Supplies



BULLETIN BOARDS
PADDLES
BOOK SHELVES



GRANVILLE, OHIO

Phone 8211

nan sport shop

dresses	lingerie
sweaters	scarves
blouses	socks
skirts	slacks
hosiery	

116 w. broadway

phone 85241

COMPLIMENTS

OF

Antler Grill

On The Square

Newark, Ohio

STUARTS—the original gift store

EASTMAN KODAKS
FILMS & FLASH BULBS
LET US FINISH YOUR
PICTURES

(GIFTS FOR ALL)
(OCCASIONS)

FRATERNITY & SORORITY
JEWELRY
CHINA CUPS & SAUCERS
STATIONERY

GEO. STUART
Jeweler & Optometrist

Isaly's

Ice Cream

Dairy Products

"Ends The Quest For The Best"

TO SERVE YOU . . .

THE PEOPLE'S STATE BANK

MEMBER OF THE F. D. I. C.

A Sound Banking Institution Providing Protection and Experienced
Handling of Your Personal Account

GRANVILLE, OHIO

Meet Your Friends

at

The Granville Grill

E. Broadway

Granville, Ohio

Ph. 84533

A pleasant voice and courteous language will do much
to help the telephone user make a good impression

Remember that

"The Voice With the Smile Wins"

THE NEWARK TELEPHONE CO.

A HOME-OWNED INSTITUTION

SPORTS WEAR

KNITTING YARNS

WOMEN'S ACCESSORIES

GIFTS

The Burch Gift Shop

16 E. Park Pl.

Newark, Ohio

Granville

Shoe

Service

SHOE SUPPLY & REPAIR

E. Broadway

Granville, Ohio

Ankele's Flowers

CAMPUS FLOWER SHOP

JOHN CAVAGROTTI, '43

Phone 8218

Granville, Ohio

Tony's

GOOD FOOD

and

REFRESHMENTS

FOR

Sound Value . . . IN PRINTING

TO SUCCEED you will need printing of some form
and that need can be supplied best where you are
offered good services and co-operation. Do as
others do when you need good printing . . .

CONSULT

THE GRANVILLE TIMES PRESS

140 East Broadway

Granville, Ohio

ALADDIN RESTAURANT

Fine Food

Fine Service

Fine Customers

Compliments of Gene & Alice

Phone 8216

Granville, Ohio

MEN'S AND YOUNG MEN'S

SUITS

That Meet Your Every Expectation—
and at Moderate Prices

THE HUB

Compliments of

FULLER'S MARKET

FRUITS—VEGETABLES—MEATS

BIRDS EYE FROSTED FOODS

Granville's Largest and Finest Hardware Store

GREGORY HARDWARE

FRATERNITY NEEDS STUDENT SUPPLIES

PAINTS, GENERAL HARDWARE

SPORTING EQUIPMENT

MIKE GREGORY, '29, Proprietor

Harry J. Rook

NEWARK
PHONE 3755

The Place to go For the Brands You Know

HART-SCHAFFNER & MARX CLOTHES

STETSON HATS

VAN HEUSEN SHIRTS

STETSON SHOES

HATHAWAY SHIRTS

"Oldest Upholstering Shop in Newark"

**ARTISTIC
UPHOLSTERING SHOP**

Corner Fifth & Main Streets

Phone 6464

Newark, Ohio

SINCLAIR SERVICE

Authorized Dealer

L. M. Berger, Prop.

**GOODYEAR TIRES
BATTERIES - ACCESSORIES**

136 N. PROSPECT ST. PHONE 84571

GRANVILLE, OHIO

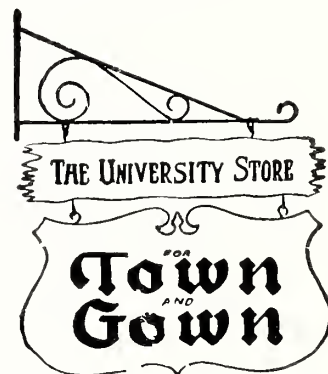

GRANVILLE, OHIO

OFFICE SUPPLIES

TYPEWRITERS

Complete Office Outfitters

THE ADVOCATE STORE

29 W. Main

Newark, Ohio

BEST WISHES

OF

Sargent's Market

Harold Sargent

Proprietor

Delightful Atmosphere

Year Round Guests find enjoyment in our delightful atmosphere and our luxurious accommodations.

Summer guests delight in the refreshing climate, country walks, eighteen-hole golf course, and our inimitable cuisine.

THE GRANVILLE INN

"OHIO'S MOST BEAUTIFUL INN"

AND GOLF COURSE, INC.

GRANVILLE
HOWARD CONNOR, JR., Manager

OHIO
Phone 8246

For Dependable Quality

- ◆ FURNITURE
- ◆ STOVES
- ◆ CARPETS
- ◆ RUGS
- ◆ LAMPS
- ◆ APPLIANCES

CARLILE'S

West Main at Arcade Annex
Newark, Ohio

Compliments

of

Earl W. Baker

and the

Corner Restaurant





The Right Clothes at the Right Time

Appearance is a compliment
or a detriment —

It is an invisible hand
that draws you forward
or holds you back —

Dress Correctly

FOR THE CLASSROOM —

FOR YOUR LEISURE HOURS —

FOR THE SPORTS EVENTS

FOR THE SOCIAL OCCASIONS

The ROE EMERSON Store

VALUE—SERVICE—COURTESY—Since 1887

11 S. WEST SIDE SQUARE — NEWARK



*... and she lived
happily ever after*

Will you? A lot depends on your job.

Here's good news for you non-specialists...the girls with a LIBERAL ARTS background. The Telephone Company has a good job for you...if you like people...if you want a job with a future...if you want to use your education.

Become a SERVICE REPRESENTATIVE... a public contact position... at a good salary... with real opportunity to advance. Visit our nearest Women's Employment Office... We would like to meet you!

THE OHIO BELL TELEPHONE COMPANY

The Lawhead Press, Inc.



THE COMPOSING ROOM . . . The heart and soul of the printing industry, where the ideas which every editor, every copy writer, has slaved over for months, is finally formed through the craftsmanship of the printer into the finished creation.

17 W. WASHINGTON ST.

ATHENS, OHIO

INDEX

A

Aabye, Nancy 137
 Abernethy, Betsy 80
 Achilles, Adolf 75, 95, 96, 123
 Adams, Clarissa 73, 131
 Adams, Joanne 60, 139
 Adams, Tom 44, 125
 Adamsan, Joanne 72, 135
 Adelberger, Sally 66, 131
 Akin, Rosemary 101, 102
 Alexander, Chuck 67, 111
 Allen, Doris 77, 103, 133
 Allured, Ralph 154
 Alt, Don 55, 88, 89, 94, 147
 Altwater, Joy 137
 Amble, Kjell 102
 Amerman, Frank 72
 Ames, John 59, 84, 113, 154
 Amas, Bob 125
 Anderson, Bradley 76, 121
 Anderson, John 117
 Anderson, Peggy 74, 141
 Angeles, Fannie 44, 85, 92, 93
 Annoh-Opresem, Richard 79, 95
 Anthony, Dawn 77, 131
 Aphorp, Barney 76, 115
 Arenberg, Jane 56, 129
 Arnold, Jim 75, 119
 Arnald, Jean 75, 133
 Atwater, David 76
 Austin, Richard 44, 87, 88, 89, 91, 157

B

Babcock, Barbara 66, 90, 137
 Bach, Audrey 77, 135
 Bacon, Jean 44, 143
 Bailey, Marjorie 81, 129
 Bailely, Mary 44, 86, 137
 Baker, Ann 86, 129
 Baker, Ayres 60, 94, 94, 113
 Baker, Ed 61, 88, 121, 147, 159
 Baker, Virginia 60, 133
 Banbury, Tam 58, 88, 125, 147
 Banks, Shirley 31, 61, 127, 143
 Banta, Bruce 80, 115
 Barbeau, Bob 74, 147
 Barber, Nancy 74, 131
 Barnhill, Jim 117
 Barringer, Don 64, 123
 Barth, Jim 117
 Barth, Bob 101
 Bartlett, Jack 65, 119
 Bartlett, Raymond 55, 117, 154
 Barton, Nancy 129
 Basinger, Joanne 44, 135
 Bassett, Ken 57, 84, 88, 89, 90, 115, 147, 154
 Bassler, Bob 62, 65, 113
 Bates, Katharine 70, 137
 Bates, Bob 121, 159
 Bates, Susan 56, 129
 Bauhof, Barbara 75, 133
 Baumes, Hudson 76, 109, 147, 154
 Baumes, John 65, 88, 109, 147
 Baumgartner, David 78, 104, 109
 Baumgartner, Dick 80, 104, 109
 Bayley, David 72, 104, 115
 Baylor, Nancy 44
 Bean, Marilyn 66, 129
 Beardshear, Emily 79, 131
 Beardsley, Betty 69, 135
 Beckmann, Carol 72, 139
 Bedell, Barrie 44, 97, 119
 Beglen, Michael 65, 121
 Belgrade, Chuck 80, 119
 Bell, Beverly 62, 135
 Bell, Henry 78
 Bell, Judith 86, 92, 96, 129
 Bell, Marcia 75, 139
 Bender, Janet 75, 139
 Benjamin, Diane 75, 139
 Bennett, Jo 75, 135
 Bennett, Paul 56
 Berger, Don 44, 94, 109
 Berger, Mary Alice 56, 84, 89, 133
 Bergwall, Milton 69, 115
 Berry, Mary 77, 131
 Berthold, Judith 58, 135
 Beutler, Beverley 62, 137
 Bevier, Betty 59, 90, 135
 Beyer, John 63
 Biggins, Nancy 74, 129
 Bigler, Jim 55, 95, 119
 Billingsley, John 88, 111, 147, 154

Billingsley, Bob 80, 111, 147, 154
 Bimel, Nancy 59, 133
 Bird, Emily 71, 141
 Birkemeier, Marilyn 54, 90, 141
 Black, Barbara 80, 135
 Blackmur, Bob 44, 102
 Bloor, Colin 76, 104, 125
 Blunk, Ted 80, 104, 117
 Bockes, Rosalie 61, 91, 133
 Bodenweber, Janet 75, 133
 Boeschenstein, Harald 59, 109
 Baggert, Fred 44, 89, 102, 115
 Bogardus, Edna 96, 131
 Banesteel, Dick 44, 91, 92, 115, 159
 Booth, Barbara 65, 90, 92
 Bargeson, Ruth 56, 131
 Baswau, Herb 77, 125
 Bovington, John 44, 111, 147
 Bowen, Tam 75, 156
 Bowen, Bill 77, 109, 158
 Bowman, Jim 78, 113, 158
 Bowser, Ann 75, 133
 Boydell, John 44
 Brauning, Dan 58, 61, 121
 Breed, Bill 44, 90, 101, 125
 Brelsford, Nancy 56, 131, 146
 Bren, Dan 44, 88, 115, 147
 Brewster, Ken 76, 111
 Brickman, Chuck 70, 113
 Briggs, Dick 79, 88, 111, 147, 154
 Bright, Bonnie 86, 96, 129
 Brittain, Anne 70, 141
 Brohm, Mana 60, 102, 139
 Braaks, Martha 76, 133
 Brooks, Mary 44, 131
 Brophy, Jim 80, 113
 Braphy, Tom 70, 104, 113
 Broughton, Whitey 60, 88, 113, 147
 Brown, Barbara 81, 137
 Brown, Beverly 44, 84, 85, 86, 87, 91, 133
 Brown, Donald 54, 117
 Brown, Dorothy 44
 Brown, Gib 70, 88, 104, 111, 154
 Brown, Herb 54
 Brown, Jackie 71, 141
 Brown, Pat 44, 85, 85, 86, 88, 141
 Brown, Raland 64, 123
 Bruce, Jo 141
 Brunner, Nancy 141, 146
 Burchard, Chuck 70, 113
 Burdick, Helen 69, 96, 139
 Burgess, Bob 65
 Burrer, Charlotte 60, 131
 Burrer, Fred 62, 113, 159
 Busken, Jerry 60, 131
 Bulter, Martin 44

C

Campbell, Faye 80
 Campbell, Bob 113
 Carey, Donald 44, 117
 Carlberg, Eugene 75
 Carlson, John 80, 93, 100, 119
 Carlton, Jane 76, 129
 Carpenter, Jim 125
 Carr, Irvin 64, 123
 Carter, Susie 72, 137
 Cartland, Julie 56, 102, 135
 Cash, Bob 67, 104, 109, 147, 152, 156
 Chamberland, Dan 44, 90, 113
 Champlin, Kim 78
 Chaney, David 44, 92, 93, 94
 Chanley, Paul 45, 123
 Chapman, Gloria 133
 Chenaweth, Mary Jane 59, 89, 90, 90, 92, 135
 Clapp, Jaycelyn 91
 Clark, Ann 139
 Clark, Connie 94
 Clark, Tom 78
 Clissald, June 81, 133
 Closson, Nancy 60, 133
 Coates, Rosemary 141
 Cochran, Jaan 72
 Cochran, Ted 61, 88, 91, 98, 113, 154
 Coe, Gordan 80
 Collier, Barbara 41, 70, 86, 96
 Connor, Emilie 56, 57, 89, 93, 102, 102, 127, 129
 Cook, Margaret 69, 85, 137
 Coake, Michael 79, 104, 119
 Coakingham, Jaan 62, 135
 Cape, Jim 88, 121, 152

Corcoran, Jean 79, 137
 Corder, Charlene 80, 137
 Cattan, Bob 76, 94, 104, 115, 146, 159
 Coulter, Betsy 77, 139
 Covington, Sue 68, 131
 Cox, Ken 74, 121
 Cramer, Alan 63, 115, 159
 Cramer, Marlyse 45, 143
 Crane, Molly 73, 133
 Crawford, Harry 74, 121
 Crawford, Helen 62
 Crawley, Peggy 45, 137
 Creager, Blitz 57, 88, 111
 Creel, Ann 63, 86, 91, 92, 99, 101, 131
 Creighton, Tam 72, 125
 Crippen, Mimi 45, 85, 129
 Cropley, Wilbur 74, 123
 Crosby, John 55, 88, 125
 Craslin, Mary 61, 91, 95, 97, 139
 Cross, Lee 45, 89, 121
 Crass, Mary 80, 137
 Crassland, Mary 135
 Crave, Dick 90, 111, 147
 Cruce, Joy 75, 135
 Cuddy, Janet 76, 139
 Cuddy, Nan 45, 129
 Curry, Chuck 71, 109
 Curry, Fred 102
 Curtis, Barbara 137
 Curtis, Sue 77, 135
 Curtis, Millicent 54, 90, 141
 Cushing, Dick 75
 Cutter, Janet 45, 91, 92, 93, 129

D

Dailey, Tom 54, 117
 Dake, Hart 45, 97, 113, 158
 Dale, Ardath 59, 137
 Dallas, George 59, 89, 111
 Damron, John 109, 154
 Darling, Bob 45, 91, 91, 101, 117
 Davidson, Dorothy 95, 139
 Davis, Alberta 79
 Davis, George 55, 115
 Davis, Jane 61, 101, 133
 Davis, Louise 16, 28, 31, 45
 Dean, Annette 139
 Deedrick, Steve 45, 88, 111
 Deeds, Andy 76, 111, 147, 158
 DeJong, Don 69, 88, 117, 147, 152
 Dennett, Dorothy 70, 129
 DeVare, Bob 57, 88, 94, 109, 147, 154
 Dexter, Marjorie 73, 141
 Dinnen, Rod 74, 81
 DiRosa, Diane 64, 102, 129
 Diserns, Bob 68, 109
 Dabson, Carolyn 62, 135
 Dodge, Elizabeth 62, 135
 Dodge, Kay 31, 56, 135
 Dadsan, Theron 71, 123
 Dalan, Jim 125
 Dold, Chuck 45, 88, 111
 Danahey, Carole 64, 131, 146
 Daner, Chris 74, 131
 Daswell, Don 74, 81, 104, 123
 Daubleday, Nancy 137
 Dawning, Bob 45, 117
 Drake, Mary 78, 131
 Draba, Jan 96, 135
 DuBois, Fred 45
 Ducra, Pete 111
 Ducra, Tom 62, 113
 Dunbar, Wally 117
 Duncan, Dorothy 67, 137
 Duncan, Jean 139
 Duncan, Joyce 137
 Dungan, Jean 45, 87, 88, 90, 94, 96, 135
 Dunn, George 65, 121
 Dutro, Jacquie 59, 135
 Dyck, Nancy 77, 129

E

Eagan, Peggy 59, 96, 131
 Earle, Ginny 99, 102, 139
 Easterday, Jack 68, 109
 Eaton, Margaret 75, 139
 Ecker, Jean 54, 102, 141
 Edgerly, Jim 45, 88, 111, 156
 Edwards, Mary Lee 76, 131
 Eha, Jerry 60, 109
 Ehlers, Carmen 45, 129
 Ehrenfeld, Louise 139
 Eichelberger, Susie 45, 96

Eisermann, Janet 67, 92, 135
 Ellenberger, Margie 73, 137
 Elliott, Ann 91, 141
 Ellis, Zeke 45, 115
 Ellsworth, Jim 65, 119
 Ellsworth, Sally 139
 Emanuelson, Jim 60, 88, 93, 109, 152
 Endres, Dave 117, 154
 Englehart, Katy Lou 70, 133
 Erickson, Pam 68, 90, 91
 Erney, Phyllis 141
 Eschmeyer, Marian
 45, 88, 91, 93, 98, 101, 131, 139
 Eshelman, Nancy 62
 Evans, Bev 45, 95, 141
 Evans, Pat 70, 137
 Evans, Dick 80, 115
 Ewing, Mary Ellen 73
 Exman, Wallace 65, 102, 103, 119

F

Fall, Bev 84, 90, 92, 135
 Falter, Ann 66, 129
 Farley, Roger 45, 117
 Fassett, Joe 45, 88, 89, 90, 117, 152
 Faxon, Harriett 71, 131
 Feid, Jack 68, 109
 Fellows, Jack 73, 115
 Felton, Ed 45, 123
 Fenwick, Jane 46, 131
 Ferenbaugh, Helen 46, 102, 131
 Fergusson, Jim 57, 111, 159
 Fernyak, John 73, 109
 Firestone, Wilma 79, 137
 Fischer, Ann 76, 129
 Fischer, Jane 68, 131
 Fisher, Florida 61, 95, 95, 141
 Fitch, Helen 65
 Fitton, John 46, 117
 Foltz, Sue 46, 135
 Ford, Connie 46, 87, 90, 102, 102, 141
 Fordyce, Bill 73, 156
 Forsaith, Janet 54, 85, 90, 90, 92, 93, 137
 Foster, Hugh 70, 113
 Francis, Maryann 63, 86, 102, 139
 Frango, Pete 63, 119
 Frederick, Lee 74, 141
 Freer, Tom 69
 Friel, Nancy 31, 58, 91, 100, 137
 Fuller, Nan 74, 141
 Fullmer, Dave 58, 84, 87, 92

G

Gallup, Dick 115, 159
 Gardner, Hugh 119
 Garret, George 64, 117
 Garrod, Peg 78, 129
 Gemmill, Nancy 31, 46, 135
 George, Jill 80, 139
 Gerace, Jerry 74, 129
 Gerretson, Alicemay 80
 Getgey, John 76, 109
 Geyer, Jane 80, 131
 Gibbon, John 63
 Gibbs, Katherine 78, 131
 Gibbs, Jo 64, 131
 Gibson, Mary 91, 139
 Gilb, Dale 72, 115
 Gilbert, Barbara 129
 Gillies, Don 61, 89, 95, 101, 113, 158
 Gleiss, George 115
 Glen, Ken 80, 154
 Glenn, Guy 90, 92, 93, 119
 Goddard, Ed 78
 Goddard, Homer 46, 113
 Goll, Kathryn 54, 59, 97, 129
 Goodell, Susan 75, 131
 Goodman, Audie 71, 96, 131
 Goodrich, Averill 57, 127, 141
 Goodsell, Joanne 46, 95, 137
 Goodwin, Joyce 46, 127, 133
 Goodwin, Bill 65, 104, 109
 Gordon, Janet 72, 102, 131
 Goss, Joy 56, 141
 Gould, Jim 46, 97, 113
 Grabeman, Ruth 54, 87, 96, 133
 Grace, John 77, 125
 Graf, Phil 104, 123
 Graham, Marilyn 31, 69, 137
 Grail, Don 46, 102, 119
 Granfield, Gerry 59, 89, 90, 127, 137
 Grant, John 68, 125
 Gray, Bob 102

Greene, Tom 46, 88, 94, 111, 147
 Greenlee, Margaret 78
 Gregory, Mary Lou 76, 133
 Grieser, Carol 79, 141
 Griffith, Barbara 69, 102, 137
 Grossman, Phyllis 60, 143
 Groth, Janet 65, 133
 Guernsey, Pete 46
 Guimares, Dick 73, 125
 Guttridge, Genevieve 56, 133
 Guyer, Susan 80, 129

H

Haak, Avery 68, 123
 Habbe, Don 46, 117
 Haid, Dick 61, 89, 94, 100, 121
 Hall, Nancy 74, 137
 Haller, Philippa 81
 Hamblen, Mary Jane 46, 96
 Hamilton, Pat 57, 141
 Hamilton, Tom 46, 94, 117
 Hampton, Verne 72
 Hanselman, Lynne 135
 Hanser, Carol 46
 Harbaugh, Maggie 46, 86, 95, 102, 135
 Hardman, Frances 46, 137
 Hardman, Shirley 135
 Harlamert, Harlow 57, 46, 104, 154
 Harper, Joan 59, 141
 Harris, Ed 46, 104
 Harris, Jerry 55, 91, 100, 115
 Harrison, Barry 69, 117
 Harroff, Bob 63, 119
 Hart, Herb 46
 Hartman, Carol 65, 135
 Hartshorn, Molly 46, 135
 Hartwig, Edith 56, 84, 85, 92, 141
 Harvey, June 46, 102, 102, 137
 Hatch, Joan 31, 133
 Hawk, Bob 57, 91, 91, 97, 111
 Hawkins, Arnold 47, 123
 Hawkins, Carol 31
 Hawkins, JoAnn 31, 60, 141
 Hayes, Barbara 55, 131
 Hayford, Jean 56, 96, 141
 Haynes, Helen 77
 Hazlett, Ann 79, 131
 Healy, Tim 115, 150, 152
 Heamon, John 74, 117, 159
 Hearn, Marilyn 133
 Heaslett, Jackie 75, 141
 Heaton, George 110
 Hebel, Jean 59, 90, 97, 127, 139
 Heckman, Nance 81
 Heil, Gretchen 139
 Hellerman, Alice 47, 135
 Helmerichs, Ricky 80, 141
 Helvenston, Tilden 47, 117
 Henderson, Norma 47, 86, 92, 95, 131
 Hendricks, Ruth 93
 Hensel, Bob 80
 Herrmann, Virginia 56, 102, 129
 Hertz, Nancy 76, 95, 139
 Hess, Chuck 56, 94, 117, 159
 Heventhal, Chuck 63, 91
 Heyman, Tod 47, 109
 Hilberts, Bob 60, 109
 Hinegardner, Dorothy 81, 139
 Hinenardner, Ralph 123
 Hittson, Beverly 70, 141
 Hodgson, Don 47, 125
 Hodgson, Henrietta 31, 47, 86, 91, 92, 133
 Hoepfner, Margaret 129
 Hoepfner, Priscilla 64, 92, 129
 Hoffman, Barbara 79
 Hofstetta, Joan 59
 Hoh, Paul 73, 96
 Holcomb, June 47, 143
 Hollar, Jane 80, 141
 Holliday, Helen 77
 Holman, Jean 81, 141
 Hope, Bev 91, 129
 Hopkins, Bob 81, 113
 Horne, Sue 139
 Hostetler, Diane 81, 137
 Hotaling, Dick 115
 Hotes, Bill 71, 123
 Howarth, Lucia 47, 94, 95, 96, 139
 Howe, Nancy 65
 Howes, Elaine 73, 133
 Howland, Don 47, 113
 Hoxby, Derek 109
 Hoy, Bruce 67

Huey, Pat 137
 Hughes, Bill 63, 65, 90
 Humel, Norma 89, 90, 137
 Humphrey, Barbara 47, 96, 133
 Humphreys, John 47, 87, 104, 125
 Hundley, Rhodes 79, 111
 Hundley, Tom 76, 104, 111
 Hunt, Sandy 80, 131
 Hunting, John 68, 90, 117, 158
 Huntington, Ann 74, 131
 Hush, Cam 141
 Huston, Chuck 73, 95
 Hutchison, Virginia 64, 129
 Huston, John 58, 100, 109
 Hutzler, Helenelsa 64, 129

I

Ide, Don 47, 125
 Inboden, Scott 67, 113, 159
 Ingraham, Mary Ann 74, 131
 Ingram, Barbara 78, 141
 Inman, Chuck 59, 92, 104, 111
 Inman, John 71, 104
 Isaly, Bill 59, 111
 Ison, Margaret 79, 137

J

Jacobs, Ed 71, 119
 Janda, Betty 31, 47, 94, 127, 137
 Jeffries, Tom 76, 121
 Jenkins, Connie 74, 131
 Jenkins, Pat 73, 137
 Jochens, Carl 68, 125, 156
 Johnson, Ann 47, 92
 Johnson, Donna 93, 60, 137
 Johnson, Jo 54, 89, 91, 99, 102, 129
 Johnson, Joan 47, 95, 141
 Johnson, Ken 62, 111
 Johnson, Nancy 47, 96
 Johnson, Bill 57, 87, 89, 95, 123
 Jones, Carolyn 63, 141
 Jones, Crozier 47
 Jones, Bob 150, 152
 Judy, Fred 75, 119
 Jurkevich, Igor 47, 86, 93, 95

K

Kahlenberg, Karl 73, 115, 154
 Kalbfleisch, Jim 117
 Kattner, Roland 74
 Kaye, Joe 123
 Keegan, John 79, 117, 152, 154
 Kelley, Bob 74, 109
 Kempton, John 64, 123
 Kennedy, Don 73
 Kennedy, Spike 57, 60, 87, 113
 Kennedy, Loren 76
 Kenrick, Mary 79, 129
 Kerns, Bob 72
 Kershner, Bruce 71
 Kewish, Alan 79, 121
 Kier, Tom 109
 King, Jane 81, 133
 King, Jan 79, 133
 Kingery, Jeanne 47, 90, 94, 137
 Kinnan, Connie 72
 Kinnan, Donald 47
 Kinney, Ann 59, 93, 131
 Kirsten, Jeanne 69, 86, 91, 131
 Kitson, Suzanne 66
 Kleck, Art 57, 89, 115, 147, 156
 Kleinfelter, Lawrence 76, 109
 Klenk, Bill 73
 Knapp, Harriet 68, 135
 Knudson, Don 61, 121
 Kohl, Dave 57, 123
 Konold, Kay 77
 Kooker, Natalie 81, 135
 Kormendy, Carol 77, 137
 Konnman, Jim 47, 113
 Kornman, Christine 102, 102, 139
 Kornmesser, Jim 47, 155
 Kramer, Dave 73, 115
 Krause, Walter 147
 Kriekhaus, Jan 67, 139
 Kuechenberg, Gloria 81, 129
 Kuhn, Marianne 60, 103, 131
 Kull, Walter 73, 113

L

Laird, Bob 59, 88, 111
 Landrud, Roger 88, 121, 154
 Landrum, Dick 113

Lantz, Cliff 69, 104
 Larick, Jo Ann 133
 Larry, Nancy 66, 133
 Lasher, Sally 81, 141
 Laughlin, Mary Ann 63, 137
 Laughlin, Russell 47
 Laven, Bob 48, 88, 88, 89
 Lawrence, Dave 48, 104, 113
 Lay, Shirley 66, 133
 Lee, Virginia 64, 129
 LeFever, Harry 68, 117
 LeFever, John 71, 109
 Leib, Julie 64, 131
 Leighton, Maggie 48
 Leith, Nancy 58, 91, 135
 LeRoy, Joan 48, 85, 87, 88, 131, 146
 Levering, Dorothy 70, 84, 133
 Lingelbach, Emily 135
 Litchfield, Betty 86, 92, 96, 139
 Litchfield, John 67, 119
 Little, Roscoe 48
 Lockhart, Jean 48, 131
 Lofland, Fred 88, 147
 Long, Lucille 48, 84, 85, 87, 92, 93, 94, 95, 129
 Long, Pat 78, 141
 Lopez, Carlos 72, 125
 Lord, Don 57, 123
 Lord, Dick 56, 117
 Losch, Barbara 31, 48, 141
 Lough, Judy 73, 137
 Loveless, Jack 70, 111
 Lucak, Pat 64, 129
 Luce, Tom 72, 123
 Lucker, Ann 79
 Lugar, Dick 86, 88, 93, 98, 111
 Lundquist, Bruce 63, 115
 Lusk, Larry 58, 104
 Lyons, Dick 62, 111
 Lytle, Cliff 70, 104, 111, 148

Mac-Mc

McCallister, Jane 54, 84, 101, 137
 McCance, Press 76, 109
 McCarter, John 48, 85, 87, 98, 111, 159
 McCartney, Jim 48, 93
 McClaren, Beverly 79, 131
 McCombs, Louis 69, 154
 McConnell, Bill 81, 113
 McCracken, Judy 67, 141
 McDaniel, Bob 48, 92, 93, 94, 95
 MacDonald, Nancie 95
 McDonnell, Susan 48, 131
 MacEllven, Dave 74, 121
 McFarland, Jim 55, 88, 115, 158
 McGranahan, Tom 58, 90, 92, 93, 96, 102, 125
 MacKeen, Louise 71, 95, 97, 129
 McKenney, Sam 68, 100, 117, 156
 McKewen, Beverly 72
 MacKimm, Brad 113
 McLain, Nancy 73, 133
 MacLean, Anne 80, 133
 MacMahon, Janet 48, 92, 133
 McMarlin, Bruce 121
 MacNab, Bruce 48, 87, 87, 109, 145
 McNew, Eddie 63, 125
 McNulty, Ernest 57, 123
 McPhail, Walt 78, 109
 McQuigg, Jack 60, 87, 89, 91, 99, 101, 113
 McQuigg, Sarah 77, 133
 MacSwords, Helen 131
 MacSwords, Salli 55, 96, 131

M

Mackey, Don 75, 125
 Macklin, John 79, 117
 Macomber, Dane 77, 117
 Mahan, Sally 81
 Mahood, Katherine 48, 133
 Makogiansar, Max 111
 Malpass, Peggy 29, 31, 135
 Manley, Marcia 141
 Mann, Ralph 123
 Mann, Bill 73
 Markel, Bill 73, 115, 159
 Markert, Dorothy 48, 85, 86, 90, 91, 133
 Marquardt, Jim 69, 115
 Martin, Lynn 73, 141
 Martin, Wally 48, 94, 123
 Mathew, Tom 48, 94, 96, 121
 Mathieson, Doug 72, 113
 Matthews, Jim 48, 96, 123
 Matthews, Jane 71

Matthews, Marjorie 67, 137
 Maurer, Dave 62, 88, 111, 147, 152
 Mehwald, Gerda 48, 93, 139
 Meisse, Sigrid 48, 95, 96, 101
 Mende, Joyce 67, 139
 Messer, Betty 60
 Metcalf, Skip 74, 109
 Meury, Calvin 48, 92, 94, 121
 Meyer, Barbara 56, 101, 137
 Michel, Margaret 70, 135
 Miles, Dewitt 65, 121, 154
 Miles, Susan 65, 90, 135
 Miller, Ammon 80, 119
 Miller, Ann 75, 133
 Miller, Betty Anne 63
 Miller, Ed 64, 159
 Miller, Betty 48, 131
 Miller, John 66, 104, 117
 Miller, John N. 74
 Miller, Bob 48
 Miller, Ted 64, 68
 Miller, Bill 55, 125
 Mitchell, Janet 78, 129
 Mitchell, Nancy 72, 129
 Mofarah, Reza 49, 95
 Montgomery, Ed 105
 Moore, Jamie 55, 115, 147
 Moore, Janet 64, 91, 92, 129
 Moore, Jerry 49, 88, 89, 92, 93
 Moore, Marcia 129
 Moore, Bob 49
 Moore, Wilbur 121
 Moore, William 62, 65, 157
 Morgan, Susan 80, 141
 Moreland, Hugh 104
 Morgan, Dave 80
 Morita, Ethel 49
 Morris, Mary Jean 65, 131
 Morrison, Louise 62
 Morrison, Bill 68, 117
 Morrow, Bobby 133
 Morrow, John 64, 117
 Morton, Joanne 133
 Moyers, Ann 49, 85, 93, 139
 Mulcahy, Lynn 78, 129
 Mullan, George 58, 104, 123
 Mullikan, Carol 76
 Mummery, Ray 64, 123
 Murphy, Clayton 63, 125
 Murray, Carl 59, 88, 111, 147
 Myers, Nancy 77, 137
 Nagy, Alexander 75, 121
 Nash, Ken 75, 104, 117
 Neal, Maryella 66, 96, 129
 Nelson, Rambi 59, 90, 129
 Nelson, Nancy 76, 139
 Newman, Brian 74, 121
 Newton, Jack 91, 101, 115
 Nielson, Pat 72
 Niland, Dave 49, 109
 Nillis, Don 117
 Nisbet, Martha 67
 Norman, Leslie 72, 111
 Norman, Lloyd 72, 111, 154
 Nussbaum, Nancy 31, 31, 54, 84, 89, 90, 96, 129
 Nuzum, Gretchen 141

O

Obbard, John 74
 O'Dell, Clarence 55, 125
 Oldfield, Margaret 49, 96, 135
 Oliver, Warren 63, 115
 Olney, Louise 78, 135
 Olson, Chuck 58, 125
 Olwin, Lynn 23, 30, 31, 49, 91, 102, 102, 131
 Omundson, Marilyn 75, 135
 O'Roark, Henry 109
 Osborn, Elizabeth 77, 141
 Osborn, Bill 49, 104, 125
 Otfie, Kwasi Konadu 55
 Otta, Peter 74, 121
 Overstreet, Bob 60, 109
 Owen, Dean 59, 101, 111
 Owen, Margaret 68, 133
 Owen, Roger 59, 88, 111, 146

P

Padelford, Grace 31, 49, 127, 143
 Pantaleoni, Guido 49
 Parrish, Pat 78, 133
 Parson, Barbara 63, 137

Passolt, Nancy 58, 139
 Paxton, Marilyn 141
 Pearce, Jim 73, 81
 Pearson, Ron 67, 109
 Pease, Joan 49, 84, 85, 85, 87, 135
 Peek, Jane 137
 Peckham, Chuck 64, 88, 157
 Penirian, Frank 79, 115
 Pennell, Margaret 49, 133
 Pepple, Royal 57, 123
 Petersen, George 109
 Peterson, DuWayne 69, 88, 117, 156
 Pflueger, Bill 49, 94, 121
 Phillips, James 73, 115
 Phillips, Mary Jo 75, 91
 Pickett, Hugh 61, 89, 92, 94, 119
 Pierce, Dick 119
 Pierson, Pete 70, 97, 98, 101, 113
 Pobst, Dick 58
 Pobst, Nancy 79, 135
 Pole, Peggy 49, 87, 88, 131
 Porter, Robert 54, 91, 101, 115
 Posey, James 58, 88, 109, 147
 Powell, Anne 59, 131
 Prasse, Dick 62, 111, 152
 Prather, Jack 52, 117
 Prentiss, Virginia 141
 Preucil, Doosy 49, 135
 Price, Mary Lou 129
 Price, Richard 49, 147
 Prine, Paul 104, 123
 Pritchard, Joen 66, 141
 Pryor, Ed 60, 109
 Pullis, Claude 49, 123
 Pumphrey, Jean 55, 131
 Pumphrey, Bob 74, 111
 Purcel, Dave 60, 86, 93, 104, 113
 Puryear, Jean 67, 85, 133
 Putnam, Prudence 57, 93, 141

Q

Quinn, Howard 49, 93, 94, 102

R

Race, Jean 71, 101, 137
 Race, Virginia 63
 Rader, Dick 72, 117
 Ragsdale, Mimi 129
 Ramler, Pat 143
 Ramsdell, Bob 65, 90, 121, 154
 Randolph, Walter 64, 84, 86, 92
 Rasor, Philip 78, 113
 Rasor, Ralph 70, 113, 104
 Rassbach, Evelyn 70, 135
 Rassman, Virginia 31, 49, 96, 129
 Reapp, Marilyn 80, 137
 Redden, Dave 76, 95, 104, 123
 Rees, Frances 96, 139
 Rees, Phil 67, 86, 119
 Reese, Robert 74, 117, 159
 Regenhardt, Bob 73, 117
 Reid, Harriet 49, 92, 137
 Reid, Bob 57, 88, 101, 154, 154
 Reiners, Marian 68, 137
 Reinhart, Jewell 73, 135
 Retnauer, Bob 61, 121
 Reynolds, John 68, 109
 Rice, Chuck 49, 121
 Rice, Harold 78
 Rice, Louis 71, 109, 154
 Rice, Stan 49, 104
 Richardson, John 50, 123
 Riggs, Marilyn 81, 133
 Rippl, Jean 50, 87, 88, 90, 137
 Ritenour, Don 74, 80, 123
 Rittenhouse, Margaret 58
 Roberts, Don 50, 86, 92, 94, 123
 Robinson, Dave 73, 115
 Robinson, Julie 69, 90, 131
 Rogers, John 77, 109
 Rogers, Bradley 78, 117
 Rogers, Clyde 50, 117
 Rogers, Bill 50
 Rolt-Wheeler, Pat 57, 93, 137
 Roney, Pat 65, 131
 Root, Louis 121
 Roper, Dick 63, 125
 Rose, Lynn 129
 Rose, Pat 129
 Rosenberger, Louise 139
 Rosene, Harold 60, 104, 109, 156
 Rosengarten, Phil 101, 101
 Ross, Sylvia 50, 96, 193

Roudebush, Tim 50, 88, 111, 147
 Rounds, Dave
 50, 87, 88, 89, 102, 103, 115, 146
 Rouse, Marcia 58, 99, 141
 Raush, Jim 67, 111, 147
 Rowe, Jean 50, 135
 Rownd, Harry 64, 89, 98, 117
 Rudolph, Alan 73, 111, 159
 Rugh, Virginia 81
 Ruibley, Janet 77, 139
 Runkle, Pete 125
 Rutherford, Tom 88, 115, 147, 152, 156
 Rymer, Dave 57, 102, 123
 Ryna, Bill 62, 88, 104, 111

S

Sanborn, Warren 50, 104
 Scatterday, Jane 78
 Schairer, Peggy 50, 88, 135
 Schell, Kitty 70, 131
 Schenk, John 54, 115
 Schenk, Mary Anne 50, 86, 91, 137
 Scholfeld, Zoa 64, 131
 Schulte, Marlene 56, 93, 133
 Schwabe, Bob 93
 Scott, Robert 56, 94, 119
 Seasholes, Henry 50, 113
 Seekamp, Lois 65, 143
 Selens, Walter 80
 Sepessy, Bob
 50, 84, 85, 88, 89, 111, 147, 156
 Shackelford, Don 62, 97, 113
 Shaheen, Sherry 54, 90, 90, 129
 Sharp, Don 50, 87, 88, 121, 154, 154
 Sharp, Harry 50, 90, 119
 Shaw, Jim 50, 109, 147
 Shaheen, Allan 104, 125
 Sherman, Dave 50, 87, 113, 152
 Sherman, Marge 79, 133
 Shilliday, Jahn 104, 121
 Shinnick, Claire 77, 135
 Shirley, Katherine 64, 92, 139
 Sholes, Susie 71, 90, 96, 131
 Sharney, George 62, 113
 Shorts, Marty 50, 131
 Shrader, Barb 76, 129
 Shroyer, Victor 50, 91, 117
 Simmons, Margaret 77, 135
 Sizer, Steve 80, 104, 117
 Skala, Mary Ann 66, 133
 Skidmore, Tom 71, 109
 Suce, Dick 74, 117
 Slade, John 50, 96, 123
 Slater, Carl 67
 Slayton, Joyce 68, 137
 Slayton, Maribel 50, 91, 135
 Slaan, Nancy 69, 131
 Sloat, John 69, 123
 Smalstig, Fred 63, 101, 115
 Smeltzer, Charlene 65, 137
 Smith, Chuck 111, 147
 Smith, Daniel 69, 117
 Smith, Jean 63
 Smith, Jeanette 64, 69, 86
 Smith, Joanne 62, 137
 Smith, Maralyn 141
 Smith, Truman 147
 Smith, Warren 67, 117
 Smythe, Lynda 73, 131
 Snader, Janet 65, 95
 Snider, Sally 71, 86, 135
 Sorg, Walter 50, 117
 Sovulewski, Jackie 59, 89, 102, 139
 Sparr, Roxanne 81, 96, 141
 Spear, Roger 74, 123
 Speidel, Dick 71, 90, 104
 Spiegel, Barbara 62, 86, 135
 Spiker, Ann 50, 137
 Sprecher, Tom 51
 Spry, Marjory 58, 137
 Staley, Joyce 65, 92, 135
 Stabler, Ronald 51
 Stankard, Jean 131
 Stanley, Barbara 63, 137
 Starbuck, Frances 54, 90, 131
 Starbuck, Sue 80, 131
 Starn, Bill 57, 115
 Steece, Connie 79, 141
 Steele, Harold 66, 102, 103, 119
 Steelman, Ray 61, 88, 121, 147

Stein, Shirley 68
 Steinberger, John 75, 119
 Steinberger, Jean 64, 139
 Stengel, Sally 62, 86, 135
 Stephen, John 60, 113
 Stevens, Phyllis 51, 133
 Stever, Jean 55, 131
 Stiers, Dan 135
 Stinchcomb, Ursula 51, 127, 129
 Stiverson, Jim 51, 109
 Stone, Marilyn 51, 133, 146
 Stout, Hank 58, 109
 Streb, Jack
 57, 89, 91, 94, 96, 123
 Sturm, Betty 51, 85
 Sullivan, Suzanne 60, 91, 137
 Sutherland, Don 71, 119
 Swanogon, Don 51, 102, 102
 Swanger, Jane 70, 135
 Swigert, Bill 119
 Swisher, Carol
 51, 91, 93, 94, 99, 102, 141
 Swisher, Jack 51

T

Talmadge, Joe 117
 Tappin, Paul 77, 113
 Tatnall, Kathleen 75, 91
 Taylor, Carol 67, 139
 Taylor, Jean 74, 131
 Taylor, Jo Ann 57, 91, 96
 Taylor, Karen 137
 Taylor, Kent 51, 84, 85, 88, 109, 147, 156
 Taylor, Mary Ann 78, 129
 Teweles, Hugh 66, 125
 Thomas, Ellen 51, 141
 Thomas, Vernon 51, 121
 Thomas, Shirley 58
 Thomas, Wanda 27, 31, 51, 143
 Thompson, Ken 79, 117, 156
 Thompson, Bicky 68, 90, 131
 Thompson, Bob G. 51
 Thompson, Bob P. 71, 104, 109
 Thompson, Bill 79, 109
 Thomson, Ned 59, 113
 Thorpe, Carol 51, 96, 143
 Thrasher, Bob 77, 117, 152
 Thuma, Jane 70, 137
 Thurn, Ann 72, 141
 Tonneberger, Bonnie 67, 133
 Toussaint, Carol 66, 96, 129
 Trautman, Warner 80
 Travis, Jim 69, 109
 Trimble, John 61, 97
 Trittipio, Joan 97, 68, 141
 Truesdail, Penny 143
 Truesdell, Jim 51, 117
 Tubaugh, Pat 51, 85, 87, 129
 Tubbs, Joan 77, 129
 Tucker, Nancy 75, 96, 139
 Tuggey, Jean 96, 143
 Turk, Joahne 62, 137
 Turner, Mary 66, 133
 Tyrrell, Nancy 81, 133

U

Ubersa, Jack 55, 96, 115
 Umphrey, Shirley 92

V

Valentine, Pat 51
 Vance, Jack 66, 109
 Vandaveer, Marjorie 56, 139
 Van Deventer, Judy 51, 95, 96, 135
 Van Domelen, Lou 131
 Van Dyke, Chuck 51
 Van Horn, Ginny 133
 Van Velsor, Jean 54, 56, 141
 Vega, Barbara 81, 131
 Vellacott, Elaine 91, 135
 Vincent, Norm 121
 Vogan, Alan 66
 Vogt, Bob 63, 88, 115, 144, 147, 152

W

Wachs, Marcia 77
 Wade, Dave 73
 Wade, Pat 59, 86, 91, 99, 137
 Waggoner, Chandler 67, 84

Waggoner, Margaret 54, 139
 Wagner, Carolyn 141
 Wahle, Janet 137
 Waldran, John 51
 Walker, Harold 68, 123
 Walker, Nancy 81, 131
 Walmsley, Buck 98, 101, 111
 Walters, Glenn 51, 84, 85, 90, 95, 113
 Walters, Dick 52, 88, 89, 109, 147
 Walters, Susan 31, 52, 87, 102, 102
 Warlow, Claire 31, 52, 127, 139
 Warren, Don 52, 109, 147
 Warren, Norm 59, 88, 111, 147
 Warwick, Mary Lou 62, 137
 Watford, Bob 73, 109
 Watkins, Jane 80, 135
 Watkins, Marty 74, 135
 Weagle, Cy 61, 84, 91, 92, 193
 Weber, Catherine 68, 135
 Weber, Ed
 54, 87, 88, 89, 90, 93, 104, 111, 158
 Wellman, Lynn 86, 92, 94, 129
 West, Ann 79, 131
 Westermarck, Bob 64
 Weston, Ed 60, 113
 Whaley, Judy 63, 131
 Wheeler, Lee 63, 135
 Whitacre, Kathy 52, 94, 102
 Whitcomb, Carolyn 71, 133
 White, Janice 135
 Whitelaw, Gay 80, 135
 Whitmer, Bill 63, 88, 115, 157
 Whitney, Sue 68, 139
 Wickenden, Ruth 95, 137
 Wiest, Wilda 54, 91, 93, 95, 97, 101
 Wigginton, Helen 89, 135
 Wilke, Wayne 123, 52
 Williams, Liz 129
 Williams, Francis 57
 Williams, Harry 123
 Williams, Jack 72
 Williams, Lynn 129
 Williams, Margaret 79, 133
 Williams, Pat 52, 131
 Williams, Sharon 76, 135
 Williams, Tom 61, 95, 16, 119
 Williamson, Gret 133
 Williamson, Peg 31, 55, 84, 92, 131
 Wilson, Gert 77, 139
 Wilson, Dale 52, 94, 95, 96, 121
 Wilson, Jean 63, 137
 Wilson, Virginia 52, 94, 137
 Winans, Tom 68, 125, 159
 Winkler-Prins, Elizabeth 141
 Winship, Bob 67, 109, 159
 Winters, Margaret 59, 88, 89, 90, 91, 141
 Wiseley, Martha 58, 135
 Withers, Elizabeth 57, 93, 139
 Wolfe, Dale 18, 70, 88, 111, 147
 Wood, Virginia 102, 132
 Wooden, Rufus 56, 60, 85, 89, 131
 Woodley, Nan 77
 Woods, Jill 31, 69, 90, 91, 141
 Woods, Rachel 141
 Woods, Bob 65, 100, 109
 Woods, Winnie 59, 95
 Woodward, Carolyn 31, 58, 90
 Woodyard, Dave 65, 109
 Worman, Gordon 80, 113
 Wosinski, John
 55, 66, 88, 93, 115, 147, 154
 Wright, Jan 70, 131
 Wylie, Andy 80, 115, 157
 Wynn, Bob 80, 125

Y

Yamamura, Phil 111
 Yasumura, Rayko 66, 96
 Yates, Mary Ann 81, 129
 Yearley, Jane 66, 131
 Yost, Jean 54
 Yaung, Barb 64, 137
 Young, Cynthia 75
 Yaung, Elna-Jean 54, 92, 92, 93, 94, 137
 Yuen, Yau-Hon 143

Z

Zeigler, Jean 81, 137
 Zurn, Sally 60
 Zweier, Bill 59, 61, 92, 93, 113





