

1954

*a*

*d*

*y*

*t*

*u*

*m*





Digitized by the Internet Archive  
in 2015

<https://archive.org/details/adytum1954deni>

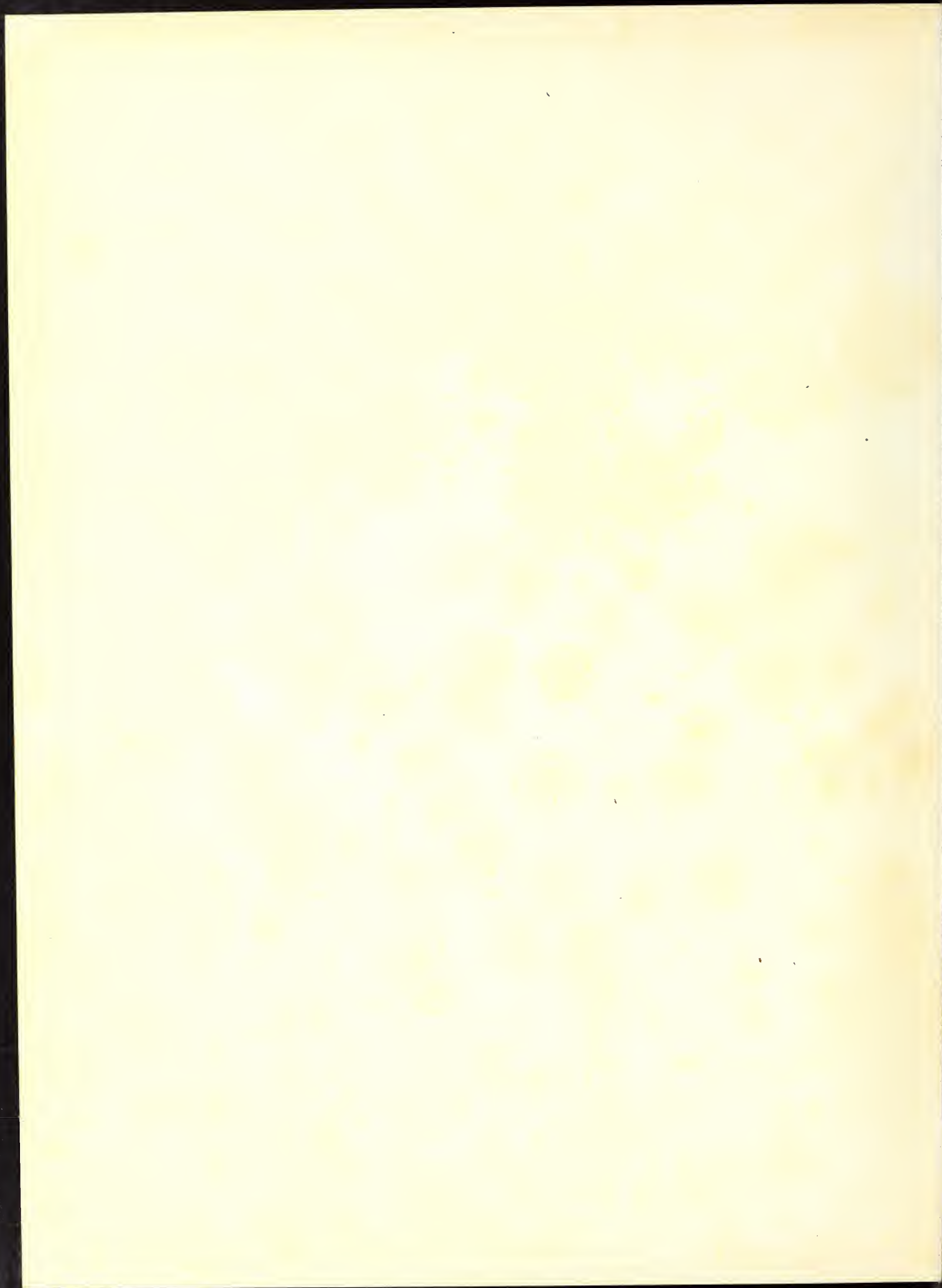

**THE  
1954**

*Adytum*



**DENISON UNIVERSITY — Granville, Ohio**



# c o n t e n t s

INTRODUCTION	page 1
DESCRIPTION	page 38
RESULTS	page 52
DISCUSSION	page 80
REFERENCES	page 110
APPENDICES	page 152



# *foreword*

Denison University is known throughout the country as a Christian college of Liberal Arts. In this years Adytum, we have sought to tell the story of our university in a clear, concise manner, but still in an imaginative fashion.

If we cared to title our theme, it probably would be best called, "The Four Phases of College Life," Academic, Religious, Athletic and Social. We present a maximum of pictures and a minimum of script hoping to stir your thoughts and memories about this year in the years to come.

Of one thing we are sure—we have attempted to produce one of the most unusual and outstanding yearbooks in the history of Denison. If in looking through this book, you feel that the year 1954 has been treated fairly, adequately and tastefully, then we are well rewarded for our endeavor.

DEDICATION







## *to a friend*

Vice President and Dean Cyril Fuller Richards—we proudly dedicate this 1954 Denison Adytum. Because he was Acting President when we entered Denison we like to think that we were “his” class. To claim this would be meaningless had he not made us his—as he did each class—by helping us discover that portion of the truth it is our privilege to hold and use. By word and deed he counseled well—so that our college years became the unforgettable period of self-discovery he promised when first we heard him speak. For our class—and for some dozen classes that preceded us—we express our gratitude to Dean Richards as one who always stood taller than our books and who kept an open door, an open mind, and an intellect we looked to with pride as the measure of values at Denison.



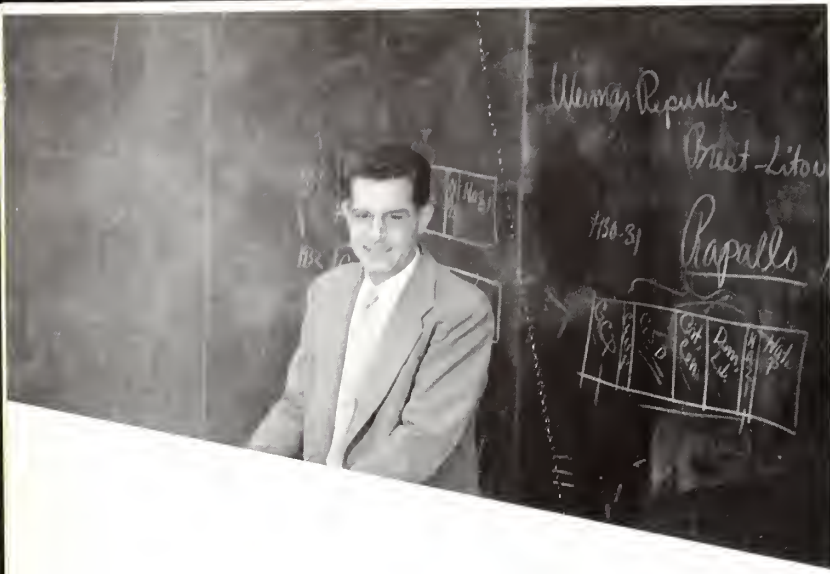

*study  
in  
studies*

"East side, west side, all around the Quad . . ." the nooks for studying are many and ingenious. The library is, of course, the most popular place; next is the dormitory. But study is not confined to the desk and the textbook. Laboratories provide specialized equipment and there's a place under the trees for leisurely work.

*A stupendous way to study  
and yours for a price:  
artistic talent.*

*The "wealth of the world"  
is tucked away in a hundred  
little drawers.*



a c a d e m i c s

*In a dreary, work-a-day afternoon there is nothing more stimulating than a good book in a quiet room.*

*The opportunity to escape from the textbook is afforded in the lab.*

*Practical application of class material is found in the radio station.*

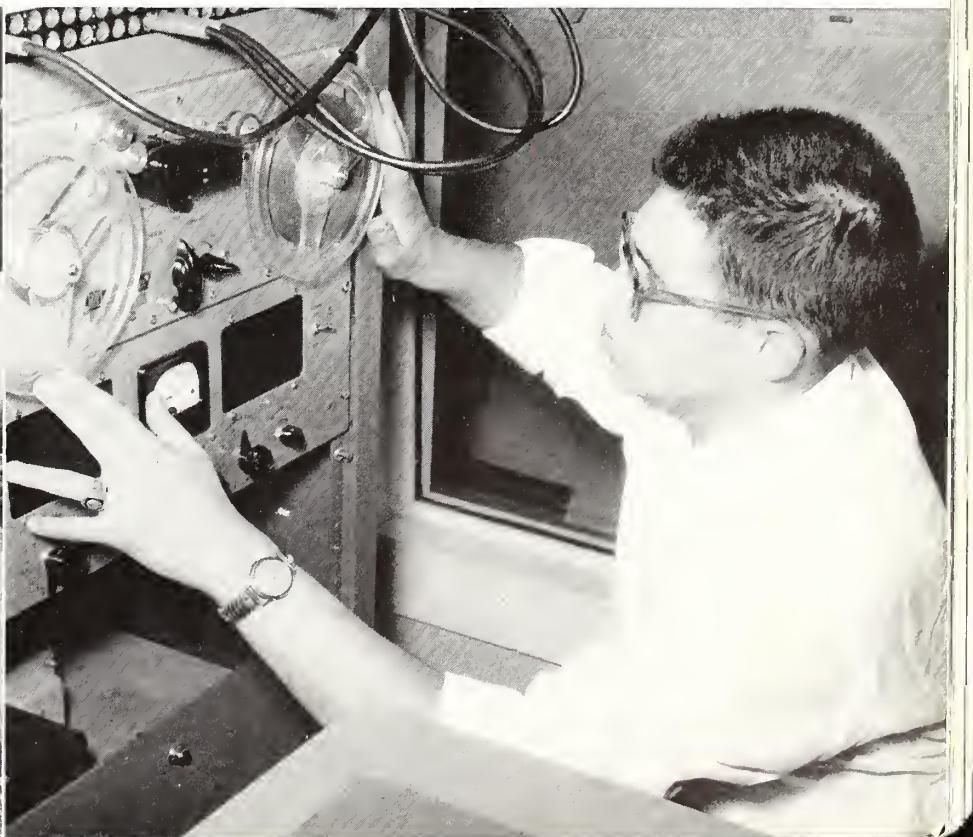



# R O T C



The Denison University Unit of the Air Force Reserve Officers Training Corps., had its beginning in the summer of 1952 at Ohio Wesleyan. A small group of upperclassmen, to qualify for the unit, went there for extra training. At Commencement 1954, these men became the first graduates of the group by being sworn in and receiving their commissions. Also this year the AFROTC unit sponsored the First Annual Military Ball and held a review in honor of the mothers.

*A stirring group, these men form the ROTC Color Guard.*





Music is a part of every phase at Denison and not restricted to Recital Hall. Special Programs, such as the Licking County Philharmonic, are presented, and special uses, such as in the theatre and at football games, are made of music.

*some* *most* *best* *classics*

*A freshman is practicing to take her place among the Denison musicians.*



*This heavenly-sounding instrument is one of many played by Denisonians.*





Our day with the wife of the late President of the United States was a stimulating one, culminating in an effective speech and question period on Human Rights, her particular interest and endeavor in the United Nations. Mrs. Roosevelt met and talked informally with a large group of students and faculty immediately after her speech in Swasey Chapel.

*“my day”*







*diffusion and the student*

*Through the combined efforts of the Glee Clubs, A Cappella Choir, the Chorus and guest artists, "Orpheus" was presented in the spring.*



### *The sound of voices*

At Christmas the campus singing groups present as a traditional program the "Messiah," which Karl Eschman has directed fifty times. The spring program is changed each year but is always a valuable contribution. Accompanying these programs is the orchestra comprised of students, faculty and villagers.

*The Men's Glee Club presents its program following its Spring Vacation Tour.*



*and  
on the  
Lynch  
side . . .*

*An old-time movie was the subject which brought the Phi Gams first prize in the skit contest.*



*The Bonds of Friendship chorus carried the Sociology theme between the individual skits.*



*An example of the spirit with which the faculty and students throw themselves into the annual show.*



*what  
are  
they  
doing?*



*for answers and more pictures  
please turn page.*



*The women have their inter-murals just the same as the men do. This volley ball game between two sororities is just one of the sports.*

## *What is really happening*

*The big football games call for a little rally the night before. Here the crowd sits and listens to a talk by Coach Jack Carl.*

*The torch parade gets held up at the girls dorms.*





*This phys ed room in the Big Wam offers just about any kind of equipment the aspiring man could wish for.*



*The girls and their horses seem to have found an easy way to work off those necessary credits for graduation.*

Densions athletic program is one of the most outstanding in the country. It gives every one the chance to participate in some way; either varsity or inter-murals. A wide variety of sports are offered and you can always find someone who enjoys the same sports you do regardless of whether it is handball or tennis.

*The D-Men are always in attendance at the pep rallies. The rally before the Homecoming game also brings alumni.*

*Lady Robin Hood seeks her marks and usually manages to find the bulls eye.*





# b o

*Three lovely Homecoming Queen candidates roll down Broadway in their convertible coach.*



*The theme for all Homecoming decorations was "The Novel." Each group had a representative dressed like the title.*





*m e c o m m i n g*

*Everybody comes to the Homecoming parade including Harvey and Ginger.*





# HOME, SWEET, HOMECOMING

One of the gayest of weekends in the year, Homecoming is also one of the busiest for everybody concerned but especially the alums for whom it is intended. The whole spectacle of parade, decorations and football game is presented for their pleasure. A dance in their honor and many reunions make it a colorful weekend.

## *the winner!*

*In good spirits the Phi Gam whalers caught Moby Dick and first prize on the same book with this novel float.*



*"Don Quixote" of Phi Delt fame charges onward.*

*The SAE's put "Giants in the Earth" for Denison.*

*Wooster on trial in ACC version of "I the Jury."*

*Worthy of first prize for houses was Chi O's effort.*

*From the ocean came this foe of Wooster.*

*In parade and game the bell tolled for Wooster.*



*dad's  
have  
their  
day!*

Denison students are honored by their Dads all year and think it only fair to turn the tables pleasantly and dedicate a weekend to fathers. Banquets are given for them and a football game is played in their name. A representative Dad is honored as proxy for all Denison fathers.



*The Big Red team managed a 34-20 victory over Wittenberg to honor Dads.*



*W. B. Ames, representative Dad, makes a sage, fatherly address.*

## BERMUDA SHORT DAY

The conveniently written challenge of one Easterner to a pseudo-Brother Brooks, found its way to the Editors of the Denisonian. The challenge did not long remain in the hands of two, but when published, became a campus wide call-to-sides. As a matter of principle some remained true to Robert Hall. As visual evidence of the other half we herewith present to you the principle exponents of Eastern garb.



*Because of proper attire a fashionable Denisonian finds himself in demand.*

*Sneakers are tweedy-est with knee socks according to people who know.*



# RUSHING



*Any frosh is a picture of calmness as he gets ready to visit the various houses.*



*Dean Bayley is always on hand before four to see that rushing rules are upheld.*



*Playing "starter" for Denison's main racing event is the Inter-Fraternity president.*



*The Sigma Chis entertain the freshmen rushees in leisurely fashion.*

The fraternity system, which is almost synonymous with rushing, is an important part of life at Denison. Over ninety per cent of the men on campus belong to one of the nine fraternities. Pledging gives the freshman the opportunity of close association with other men who share his interests. In this way the individual learns the art of living and the worthiness of every individual. The rushing system is designed so that every rushee has the opportunity to visit each of the houses, to find the one where he most feels at home.



*First impressions count as the freshmen are hurried through rushing.*



*Every man has the opportunity to visit all the houses before pledging.*

*sorority  
circle  
and  
the  
denison coed*

Rushing gives a compact picture of daily sorority life at Denison. The role of the hostess is obvious during rushing and carries on throughout the entire year. Singing and various talents are aired more often and no less enthusiastically than usual. The night of pledging attracts a crowd of laughing men, but it is important to the women because they receive the new sisters en masse.



*An enjoyable part of rushing is the skit at the Novelty Parties.*

*Approaching Sorority Circle from the dorms and the Drag, women enter an atmosphere of homey closeness at the lodges.*

*Greetings at the door on pledging night are warm and enthusiastic.*





*The newly conceived bicycle races provide many laughs.*



# - day

D-Day is the one day of the year that causes wild speculation, and gives everyone an excuse not to study. It found its start during the war and has flourished ever since. Every D.C.G.A. officer attempts to keep it a secret, but such things as the purchase of 2,000 donuts keep people guessing.



*Charades gives everyone a chance at the theatrical.*



*The Freshmen and Sophomore tug of war decides the fate of the frosh and his beanie.*



*Anyone in the tug of war who manages to keep reasonably clean gets a special dunking.*



TIS may day



*Many future May Queens are included in this enthusiastic group of attendants who danced, sang and scattered flowers in the present Queen's party.*

May Day is Denison's answer to the radio program, "Queen for a Day." The reigning beauty is chosen by the men from Senior candidates nominated by the Sororities. To gain even the distinction of attendant to the Queen a girl must be outstanding in every phase of college life and in every way worthy of representing her group. For those selected by the Sororities, May Day is the crowning glory of four years; for the one selected by both her group and the men, May Day is one of the outstanding days in her life. She is traditionally gowned in robes of white for her formal presentation and is crowned with a coronet of flowers along with official titles in Latin from Dr. Dean.



*The May Queen Nancy Eshelman and her escort majestically leave the Coronation scene.*

*The Queen oversees the festivities surrounded by her ring and train-bearers.*

scene  
on  
a  
day

*Orchests traditionally dances around the May Pole in the May Day celebration.*

*With a little coaxing, the tots present their part in the celebration.*

*May Day Queen, Nancy Esbelman, surveys the crowd from her throne.*

*The mock queen is crowned by the court jesters.*

*An overly bold attendant pays court to the Queen.*



*the denison queens*



*carol syvertsen*

ADYTUM QUEEN

*Carol Syvertsen, sophomore member of Kappa Alpha Theta from Rocky River, Ohio, was selected by Jon Whitcomb, noted illustrator, to be the 1954 ADYTUM Queen.*



*the denison queens*

*bonnie douda*

HOMECOMING QUEEN

*Bonnie Douda, sophomore member of Kappa Alpha Theta from Willoughby, Ohio, was the choice of the Denison men for Homecoming Queen.*

*the denison queens*



*nancy eselman*

MAY QUEEN

*May Queen Nancy Eselman is a member of Kappa Alpha Theta and from Circleville, Ohio. She was also Homecoming Queen last year.*



*the denison queens*

*sally lasbar*

JUNIOR PROM

*Sally Lasbar, junior member of Delta Gamma from York, Pennsylvania, was elected Junior Prom Queen by the Denison men.*



*the denison queens*



*Katy Lou Englehart—Sweetheart of Sigma Chi  
Barbara Rasor—Winter Carnival Queen  
Betsy Phelps—Crescent Queen of Lambda Chi  
Carol Syvertsen—Military Ball Queen*





*administration and faculty*





● *the president*

DR. A. BLAIR KNAPP

Fresh, vigorous leadership arrived at Denison with Dr. Knapp. Building, increased enrollment, strengthened personnel services—these are some of the innovations that have been wrought during this President's Administration. His annual chapel talks, keeping the students informed on matters with which the college is concerned, reflect the enthusiasm, friendliness and ability which are shown in Dr. Knapp's administration and are the reasons for his popularity with students, parents and alumni.



*Dr. Knapp, Mrs. Knapp and Suzan in the living room of their home at the top of the drag looking out over Granville.*

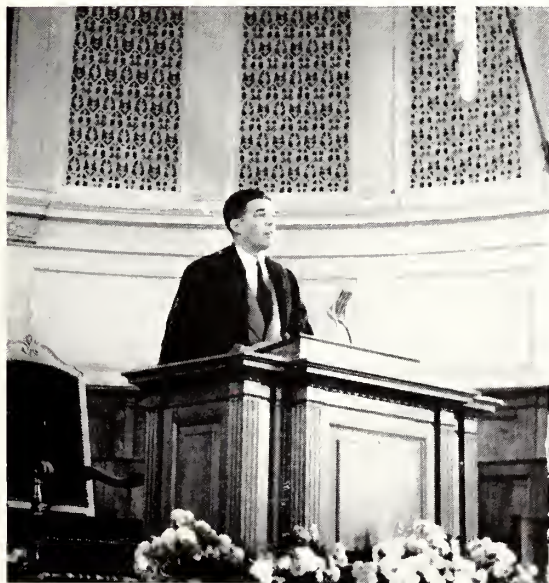

*Dr. Knapp addresses the student body at one of the Monday morning Chapel services.*



*Bonds of Friendship capitalized on President Knapp's availability as a car washer to help increase their proceeds for the annual show.*



Vice-President

CYRIL F. RICHARDS

Dean of the College Cyril Fuller Richards is honored by generations of Denisonians as the man who helped make their educational dreams come true. He has long made the sunny east office on the second floor of Doane the fountainhead of Denison's high academic standards and such student privileges as directed study, trans-departmental majors and honors projects. That his efforts have not been in vain and have been agreeably received by students and faculty is shown by the achievement of the Class of 1954 and the ever-increasing reputation of Denison as one of the outstanding colleges of Liberal Arts and Sciences of the Midwest.

● ADMINISTRATION

## ADMINISTRATION



Dean of Men

FRANCIS C. BAYLEY

Denison's Dean of Men, Francis Bayley, has worked increasingly for cooperation, understanding and unity between administration and the men students. In addition to his untiring efforts in this capacity, he has also served as military counselor. Since 1946, Dean Bayley has been the respected men's advisor on questions of conduct and living conditions. Mrs. Jones, the Dean of Women, has served ably and well in her handling of the non-academic activities of the women students. She acts as supervisor of every phase of women's college life and as advisor for many organizations.



Dean of Women

LEONA WISE JONES

## administration



BURTON W. DUNFIELD, *Director of Admissions*, B.S., Bates

LOIS E. ENGLEMAN, *Librarian*, Western Reserve; M.S., Columbia.

BURT T. HODGES, *Treasurer*, B.S., Denison; M.A., Chicago.

ALFRED J. JOHNSON, *Business Manager*, A.B., Denison; M.B.A. Harvard.

ODYSS W. KNEECE, *Assistant to the President*, B.A., Furman; B.D. and S.T.M., Andover-Newton.

LAWRENCE H. MILLER, *Director of Student Health Services and Professor of Health Education*, A.B., Allegheny; M.D., Pennsylvania.

LEROSS MORRIS, *Director of Physical Plant*, B.S. Iowa State College.

RUTH A. OUTLAND, *Director of Public Information*, A.B., Coe

LOUIS PETITO, *Controller*.

MARK W. SMITH, *Director of Vocational Services and Assistant Professor of Psychology*, B.A., M.A., Ph.D., Ohio State.

BEATRICE P. STEPHENS, *Executive Secretary, Denison Society of the Alumni*, A.B., Lawrence.

CHARLOTTE F. WEEKS, *Assistant Director of Admissions*, A.B., Denison; M.A., Columbia.



*in action*

## FINANCE AND BUSINESS OFFICE

*Administration staff members in the business and cashier's offices have the important job of handling tuition and student bills as well as student employment.*



## BUILDING AND GROUNDS

*Under the direction of LeRoss Morris, the buildings and grounds staff has done the re-decoration for the Doane Art Building and Student Union. They have also done the fine landscaping around Deeds, Smith and Talbot Halls.*



## ADMISSIONS

*In accordance with plans for an attainment of increased enrollment, the admissions office has expended its publicity program, continuing the excellent work it has always done for Denison.*



RICHARD G. ADAMS, *Instructor in Theatre Arts*, B.A., Denison; M.A., Columbia

HUGO RODRIGUEZ ALCALA, *Assistant Professor of Modern Languages*, B.A., Colegio Nacional Ph.D., Universidad de Asuncion; M.A., State College of Washington; Ph.D., Wisconsin.

HARTLEY R. ALLEY, *Instructor in Music and Music Education*, B.S., M.A., Columbia

ROBERT W. ALRUTZ, *Assistant Professor of Biological Sciences*, B.S., Pittsburgh; M.S., Ph.D., Illinois

K. DALE ARCHIBALD, *Assistant Professor of Biological Sciences*, B.A., Denison; M.A., Ohio State; B.D., Colgate-Rochester.

JOHN S. ATLEE, *Instructor in Economics*, B.S., Chicago

JOHN A. BARLOW, *Assistant Professor of Psychology*, A.B., Oberlin; Ph.D., Duke.

CAPTAIN ROBERT J. BARTUSCH, *Assistant Professor of Air Science and Tactics*, B.S., Illinois.

PAUL L. BENNETT, *Assistant Professor of English*, B.A., Ohio U.; M.A., Harvard.

CLAYTON K. BISHOP, *Instructor in Psychology*, A.B., Brown; M.A., Yale; Ph.D., Indiana.

CLEVELAND J. BRADNER, JR., *Assistant Professor of Religion and Philosophy*; B.A., Atlantic Christian College; B.D., Chicago; M.A., Columbia.

WILLIAM O. BRASMER, *Assistant Professor of Theatre Arts*, B.S., M.A., Northwestern.

JACK R. CARL, *Assistant Professor of Physical Education*, A.B., Denison; M.S., Indiana.

ROBERT S. CARTER, *Associate Professor of Psychology and Chairman of Department of Education*, B.S., M.S., Bucknell, Ph.D., New York U.

G. WALLACE CHESSMAN, *Assistant Professor of History*, A.B., M.A., Ph.D. Harvard.

faculty

TRISTRAM P. COFFIN, *Assistant Professor of English*, B.S., Haverford; M.A., Pennsylvania; Ph.D., Pennsylvania.

EDWARD M. COLLINS, B.S., A.M., Ph.D., Princeton.

JOHN R. CRIST, *Associate Professor of Family Life*, A.B., Pacific College; M.A., Iowa; Ph.D., Missouri.

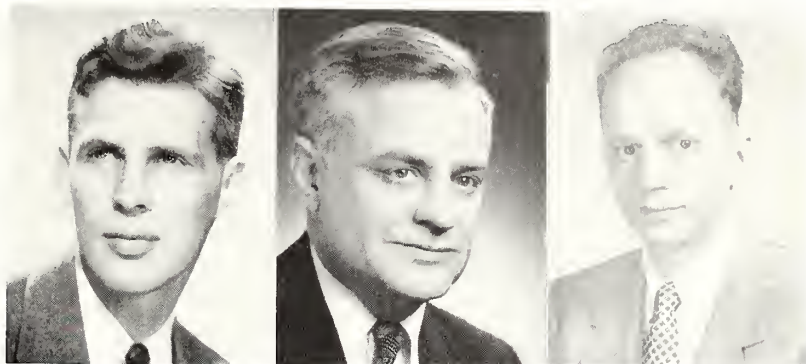

LIONEL G. CROCKER, *Professor of Speech*, A.B., A.M., Ph.D., Michigan.

LINDLEY RICHARD DEAN, *Professor Emeritus of Classical Languages*, A.B., Dartmouth; A.M., Ph.D., Princeton.

LENTHIEL H. DOWNS, *Associate Professor of English*, B.A., Tusculum; M.A., Ph.D., Iowa.

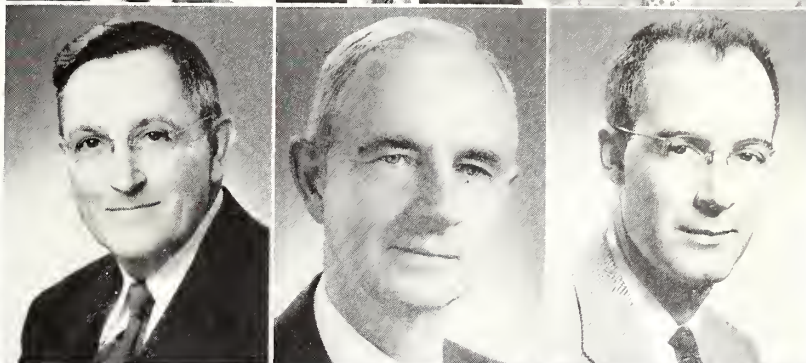

KARL H. ESCHMAN, *Jessie King Wiltsee Professor of Music*, Ph.D., Denison; A.H., Harvard.

W. ALFRED EVERHART, *Professor of Chemistry*, A.B., Miami; M.S., Lehigh; Ph.D., Ohio State.

GARY C. V. GAWAIN, *Assistant Professor of Psychology*, A.B., M.A., Bucknell; Ph.D., Pennsylvania State.



SAM GELFER, *Assistant Professor of Violin*.

CHARLES E. GRAHAM, *Instructor in Geography and Geology*, B.S., M.S., State College of Washington; Ph.D., Iowa.

ARNOLD GRUDIN, *Instructor in Mathematics*, B.A., New York U.; M.A., Columbia U.

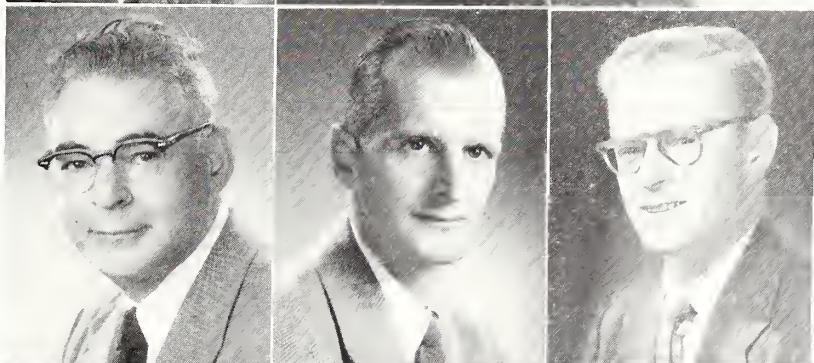

SUE HAURY, *Assistant Professor of Music*, A.B., Denison.

MAJOR HARRY E. HAYS, *Associate Professor of Air Science and Tactics*, B.Ed., Tulane.

MAYLON H. HEPP, *Professor of Philosophy*, A.B., M.A., Oberlin; Ph.D., Brown.

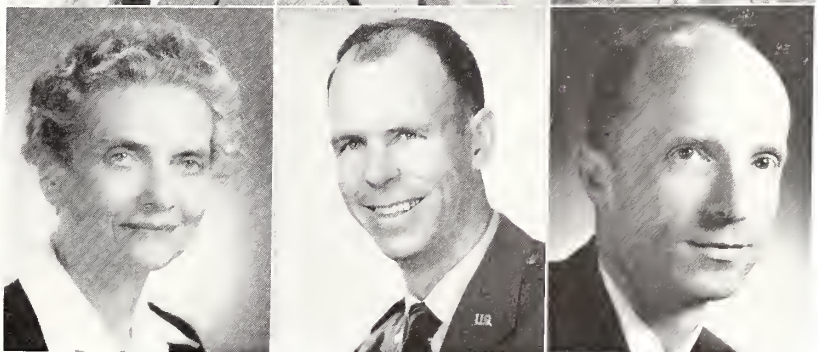



RICHARD H. HOWE, *Associate Professor of Physics*, B.S., M.S., Denison.

SIDNEY JENKINS, *Associate Professor of Physical Education*, B.S., Denison; A.M., Ohio State.

ERIC JOHANNESSEN, *Instructor in Art*, B.A., M.A., Wayne.

CHOSABURO KATO, *Professor of Mathematics*, B.S., Denison; M.S., Chicago; Ph.D., Ohio State.

HORACE KING, *Professor of Art*, A.B., A.M., Ohio State.

JOSEPH L. KING, *Lorena Woodrow Burke Professor of English*, A.B., Richmond; A.M., Ph.D., Columbia.

RUTH KOERBER, *Assistant Professor of Modern Languages Diploma*, University of Berlin; M.A., Nebraska; Ph.D., Northwestern.

CURTIS W. R. LARSON, *Associate Professor of Religion*, B.A., Hamline; B.D., Garrett Biblical Inst.; Ph.D. Yale.

HERMAN W. LARSON, *Assistant Professor of Music*, A.B., Augustana.

BARBARA LEE, *Assistant Professor of Art*, B.F.A., M.A., Wayne.

LELAND C. LEHMAN, *Assistant Professor of Economics*, A.B., Bluffton; M.A., Ph. D., Ohio State.

NANCY ELOISE LEWIS, *Instructor in English*, A.B., Denison; M.A., Duke.

PARKER E. LICHTENSTEIN, *Professor of Psychology*, B.S., M.S., Massachusetts; Ph.D. Indiana.

ARTHUR WARD LINDSEY, *Professor of Biological Sciences*, A.B., M.S., Ph.D. Iowa; D. Sc., Morning-side.

THEOPHILUS S. LYNCH, *Instructor in Modern Languages*, B.A., Williams; M.A., Pennsylvania.

*faculty*

PRESSLEY C. MCCOY, *Instructor in Oral Communication*, B.A., Muskingum; M.A., Ph.D., Northwestern.

RICHARD H. MAHARD, *Associate Professor of Geography and Geology*, A.B., Michigan Normal; M.A., Ph.D., Columbia.

DANNER LEE MAHOOD, *Associate Professor of English*, B.S., Davidson, M.S., Virginia.

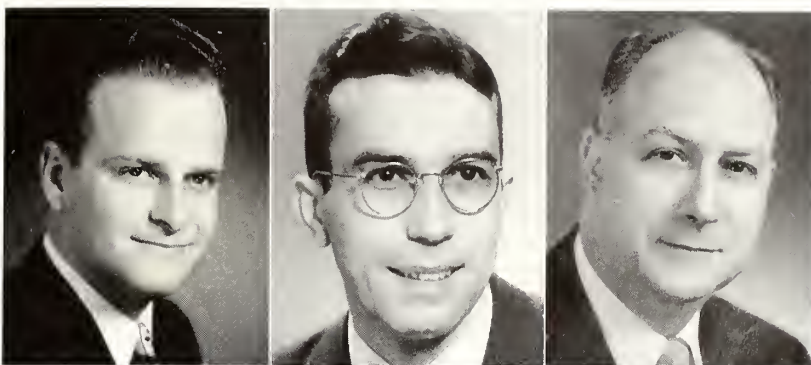

C. LESLIE MAJOR, *Assistant Professor of Education*, A.B., A.M., William and Mary.

KENNETH B. MARSHALL, *Instructor in English*, A.B., M.A., Michigan.

KENNETH W. MEYER, *Instructor in Physical Education*, B.A., Denison.



ROBERT M. MILLER, *Assistant Professor of Music*, Mus. B., Mus. M., Northwestern; Licence de Concert, Paris, France.

IRVING E. MITCHELL, *Professor of Sociology*, A.B., Gordon; M.A. New Hampshire.

GEORGE D. MORGAN, *Professor of Biological Science*, B.S., Denison; M.S., Pittsburgh Ph.D., Ohio State.

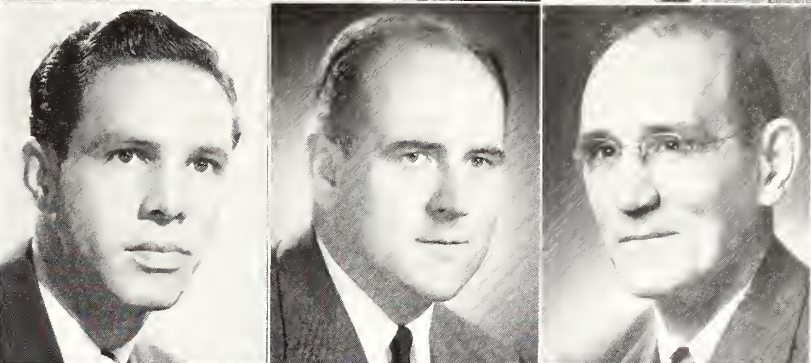

E. CLARK MORROW, *Instructor in Government*, A.B., Denison; LLB, Western Reserve.

PAUL E. NELSON, JR., *Associate Professor of Economics*, B.A., Oberlin; M.A., American, Ph.D., Iowa State College.

JOHN W. NICHOL, *Instructor in English*, A.B., Denison; M.A., Ph.D., Ohio State.

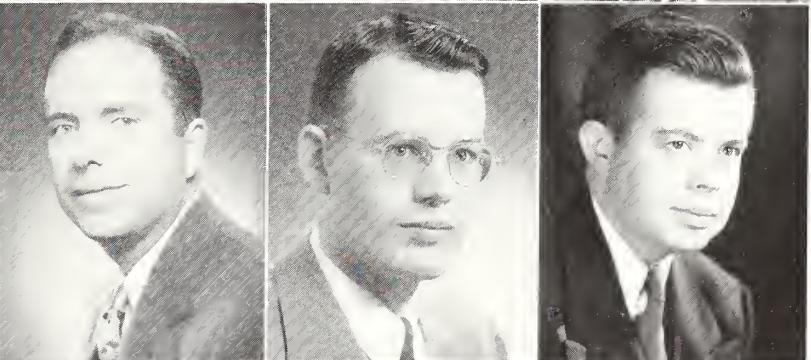

VIRGINIA C. NORTHROP, *Assistant Professor of Physical Education* B.A., William Smith; M.A., Sarah Lawrence.

KEITH W. PIPER, *Instructor in Physical Education and Assistant Football Coach*, A.B., Baldwin-Wallace; M.A., Western Reserve.

BURDETTE C. POLLAND, *Instructor in History*, A.B., Swarthmore; A.M., Ph.D., Princeton.





NORMAN H. POLLOCK, *Assistant Professor of History*, A.B., Denison; A.M., Harvard; Ph.D., Pennsylvania.

FRED L. PRESTON, *Assistant Professor of Modern Languages*, A.B., Ohio U.; A.M., Harvard; Ph.D., Ohio State.

CONRAD E. RONNEBERG, *Professor of Chemistry*, B.A., Lawrence; M.S., Massachusetts Institute of Technology; Ph.D., Chicago.



MATTIE E. ROSS, *Instructor in Physical Education*, B.S.Ed., Central Missouri State Teachers; M.Ed., Missouri.

SAMUEL D. SCHAFF, *Instructor in Education*, A.B., Denison; M.A., Ohio State.

LEE O. SCOTT, *Associate Professor of Religion and Philosophy*, B.A., Occidental; B.D., Union Theological Seminary; Ph.D., Yale.



ROBERT SEAGER II, *Instructor in History*, A.B., Rutgers; A.M., Columbia.

WALTER T. SECOR, *Professor of Modern Languages*, A.B., Grinnell; A.M., Ph.D., Columbia.

ELLENOR O. SHANNON, *Associate Professor of English*, A.B., Tulane; A.M., Columbia.

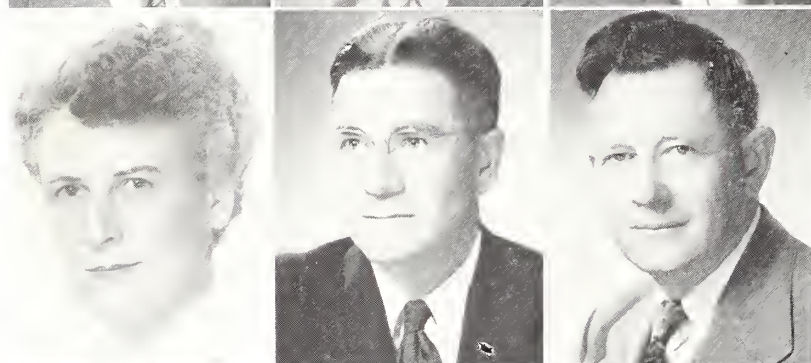

NATALIE M. SHEPARD, *Professor of Physical Education*, B.S., Alfred; M.A., Columbia; Ed.D., New York U.

ERI J. SHUMAKER, *Associate Professor of English*, A.B., A.M., Denison; Ph.D., Ohio State.

LEON E. SMITH, *Henry Chisholm Professor of Physics*, B.S., Ottawa; Ph.D., Pennsylvania.

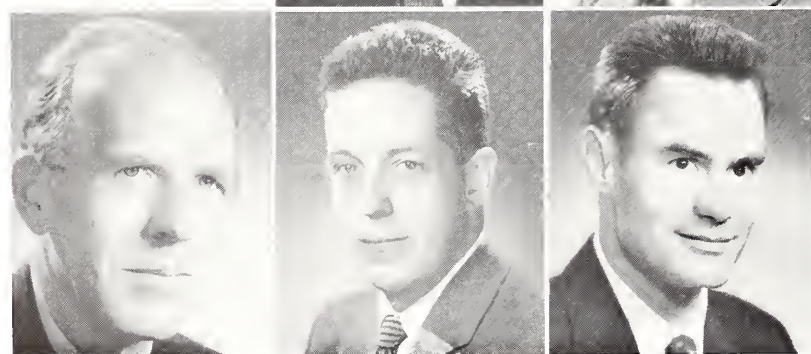

WYNDHAM M. SOUTHGATE, *Associate Professor of History*, B.A., M.A., Ph.D., Harvard.

DWIGHT R. SPESSARD, *Assistant Professor of Chemistry*, B.S., Otterbein; Ph.D., Western Reserve.

ARTHUR P. STABLER, *Instructor in Modern Languages*, A.B., M.A., Pennsylvania.

*Faculty* —————

BRAYTON STARK, *Associate Professor of Music*, Mus. B., A.B., Denison; F.A.G.O.; A.M., Harvard.

CHARLES W. STEELE, *Instructor in Modern Languages*, A.B., Missouri; M.A., California.

CEPHUS L. STEPHENS, *Professor of Government*, B.S., M.A., Ph.D., Ohio State.

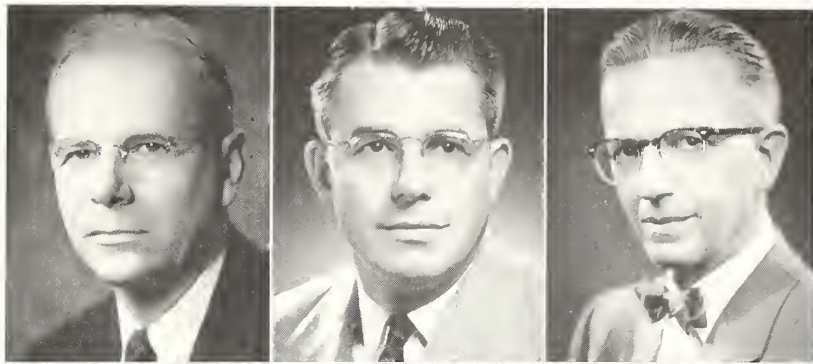

ANDREW STERRETT, *Assistant Professor of Mathematics*, B.S., Carnegie Institute of Technology, M.S., Pittsburgh.

MORTON B. STRATTON, *Associate Professor of History*, A.B., Tufts; A.M., Ph.D., Pennsylvania.

HAROLD H. TITUS, *Maria Theresa Barney Professor of Philosophy*, B.D., Colgate-Rochester; Ph.D., Chicago; D. Litt, A.B., Acadia.

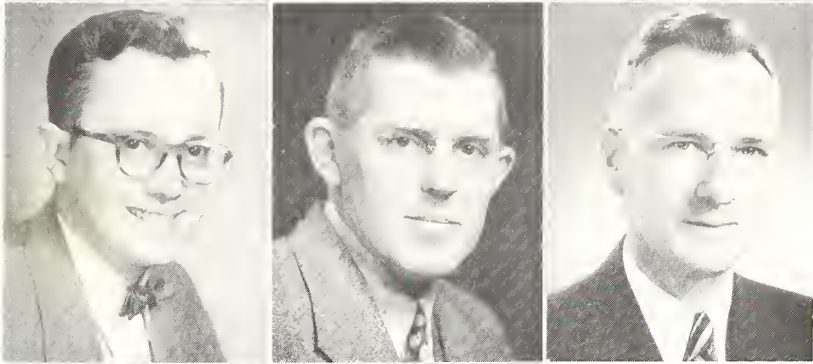

HARRY V. TRUMAN, *Associate Professor of Biological Sciences*, A.B., Ohio Wesleyan, A.M., Western Reserve; Ph.D., Wisconsin.

WILLIAM T. UTTER, *Alumni Professor of History*, B.S., Northwestern Missouri State Teachers; A.M., Ph.D., Chicago.

DONALD M. VALDES, *Instructor in Sociology*, B.A., Montclair State Teachers; M.A., George Peabody.



ELIZABETH C. VAN HORN, *Instructor in Physical Education*, B.S.Ed., Miami U.; M. S., Wellesley.

ELMER A. VASTYAN, *Assistant Director of Public Information and Instructor in English (Journalism)* B.A., Denison.

SAMUEL C. WHEELER, *Assistant Professor of Physics*, A.B., Miami; M.S., Illinois.

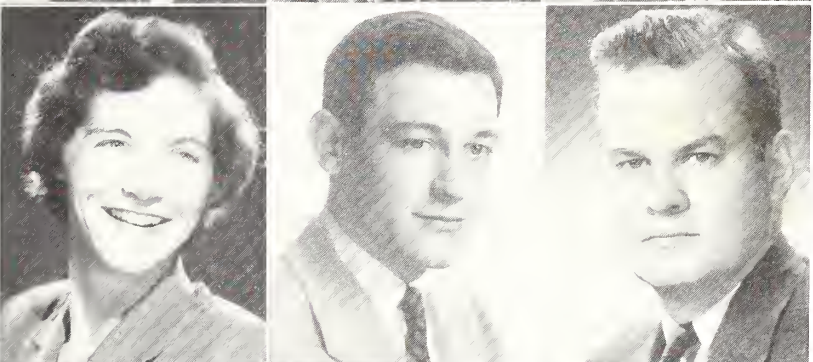

FREDERICK M. WIRT, *Instructor in Government*, B.A., DePauw; M.A., Ohio State.

EDWARD A. WRIGHT, *Professor of Theatre Arts*, A.B., A.M., Iowa.

RIX N. YARD, *Associate Professor and Chairman of Physical Education*, B.S., M.S., Pennsylvania.









*juniors*

*freshmen*

*sophomores*

*seniors*





NANCY JOANNE AABYE, *English*, Indianapolis, Indiana

ROSEMARY AKIN, *Theatre Arts*, Lancaster Ohio.

CHARLES GARNER ASHBROOK, JR., *Government*, Crystal Lake, Illinois.

ANN BAKER, *French*, Sharon, Pennsylvania.

MARILYNN GRAMHAM BAKER, *Education*, Cleveland, Ohio.

CHARLES THOMAS BANBURY, *Economics*, Danville, Ohio.

DONALD FEDERIC BARRINGER, JR., *Chemistry*, Fairview Park, Ohio.

JAMES LOUIS BARTH, *Government*, Brecksville, Ohio.

seniors

for 1954

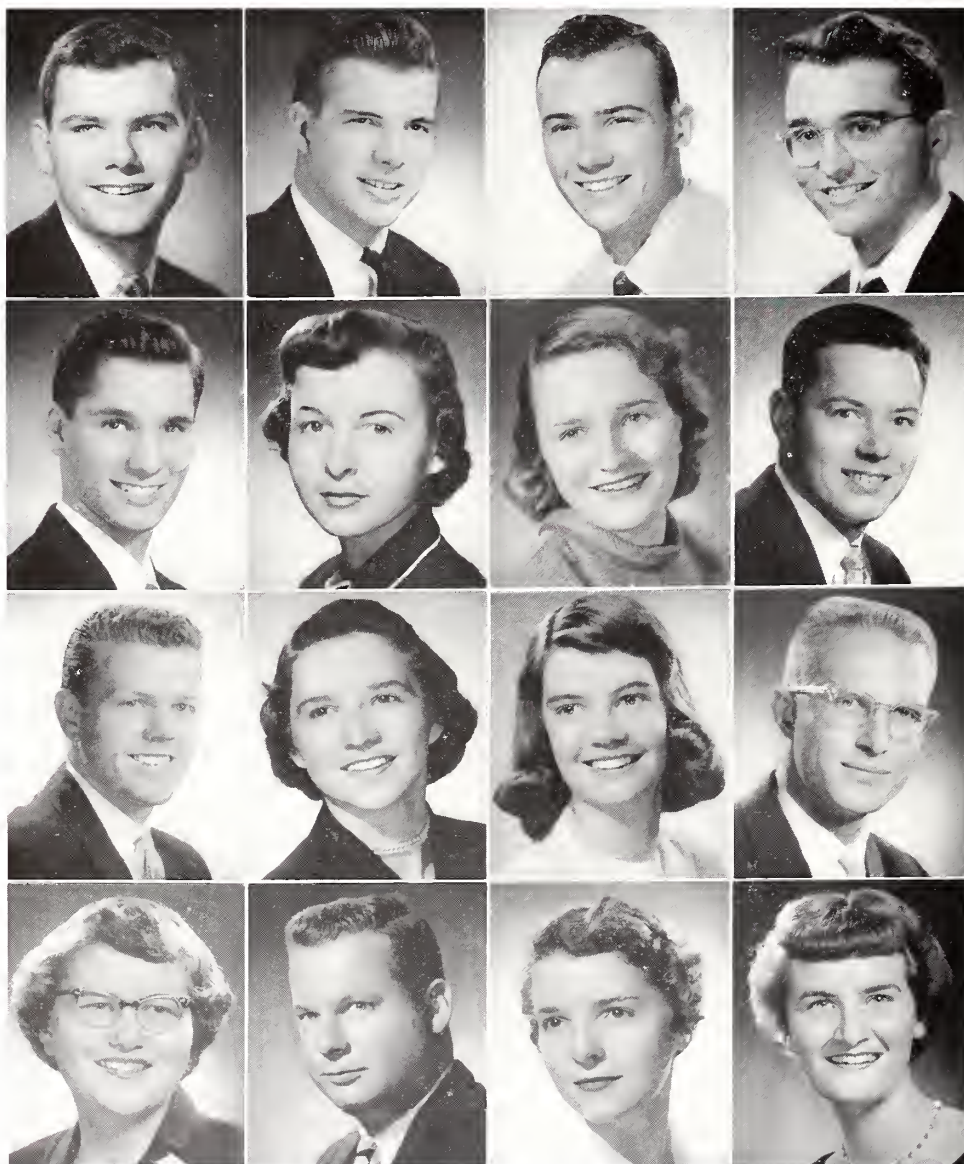

CLAUDE JACKSON BARTLETT, *Psychology*, Reynoldsburg, Ohio.

ROBERT BEVIER BASSLER, *History*, Toledo, Ohio.

BRUCE BAUMAN, *History*, Lakewood, Ohio.

DAVID BAUMGARTNER, *Government*, East Cleveland, Ohio.

RICHARD LYSLE BAUMGARTNER, *Biology*, East Cleveland, Ohio.

BETTY JEAN BEARDSLEY, *English*, Birmingham, Michigan.

JUDITH ENDICOTT BELL, *Music*, Wrentham, Massachusetts.

THOMAS B. BERNARD, *English*, Maplewood, New Jersey.

JOHN H. BEYER, *Art*, Teaneck, New Jersey.

EMILY ANN BIRD, *Sociology*, Medina, New York.

EDNA SPERRY BOGARDUS, *Music Education*, Mt. Vernon, Ohio.

EDGAR SPERLING BOON, *Biology*, Oak Harbor, Ohio.

BARBARA ANN BOOTH, *Chemistry*, Carbondale, Pennsylvania.

HOWARD SHAW BORGER, *Geology*, Clarksburg, West Virginia.

SUSAN FAWNS BOYER, *English*, Coshoc-ton, Ohio.

ELIZABETH ROWE BRICKER, *Citizenship B*, Shaker Heights, Ohio.

CHARLES BRICKMAN, *Economics*, Chicago, Illinois.

BONNIE DIANE BRIGHT, *Education*, Detroit, Michigan.

MARGARET ANNE BRITAIN, *English*, Hinsdale, Illinois.

ALLAN ROSCOE BROADHURST, *Speech*, Bethesda, Maryland.

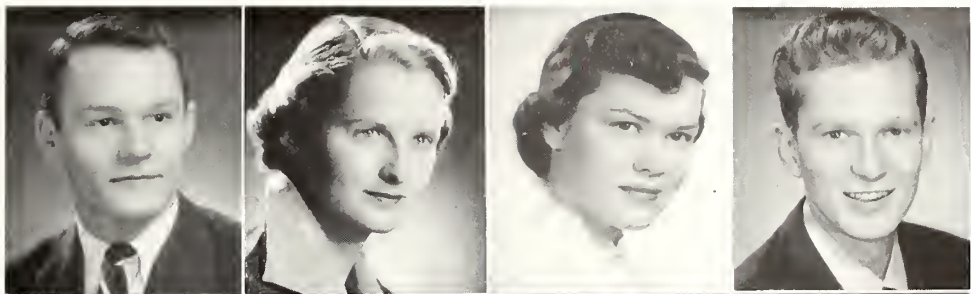

HOWARD THOMAS BROPHY, *Psychology*, St. Clair Shores, Michigan.

JACQUELINE BROWN, *Education*, McKeesport, Pennsylvania.

ROLAND J. BROWN, JR., *Physics*, Chicago, Illinois.

THOMAS JOHN BROWN, *Education*, Youngstown, Ohio.

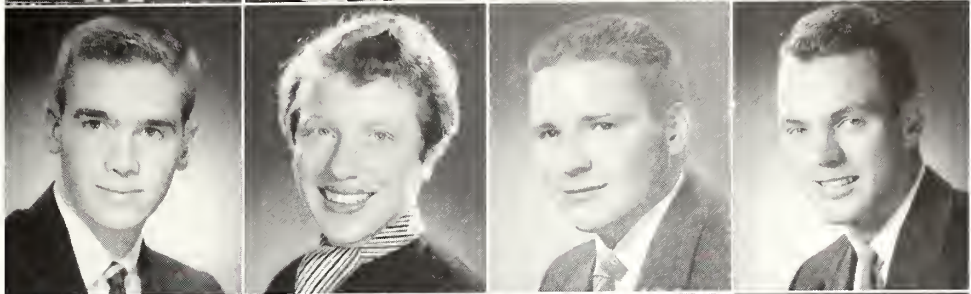

DANIEL K. BUCK, *Economics*, Columbus, Ohio.

JOSEPH BURCHER, *Biology*, Newark, Ohio.

ROBERT WILLIAM BURGESS, *Mathematics*, Shrewsbury, Massachusetts.

FRED PAGELS BURRER, *Economics*, Cincinnati, Ohio.

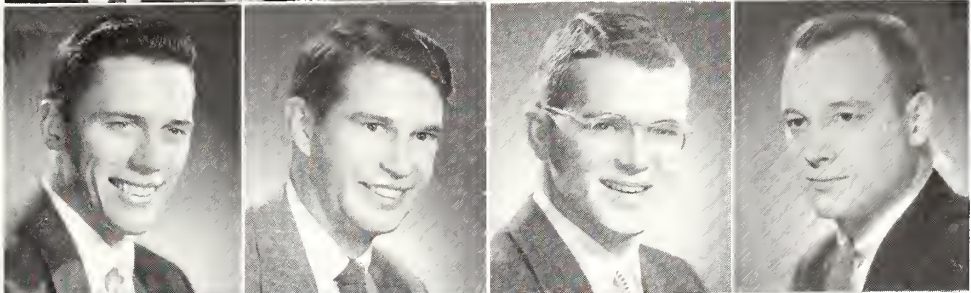

CAROL TOUSSAINT CARLBERG, *Music Education*, Greeley, Colorado.

JAMES W. CARPENTER, *English*, Circleville, Ohio.

JAMES IRVIN CARR, JR., *Pre-Med.*, Dighton, Massachusetts.

ARCHIE CARBON, *Psychology*, Lakeside Park, Ohio.

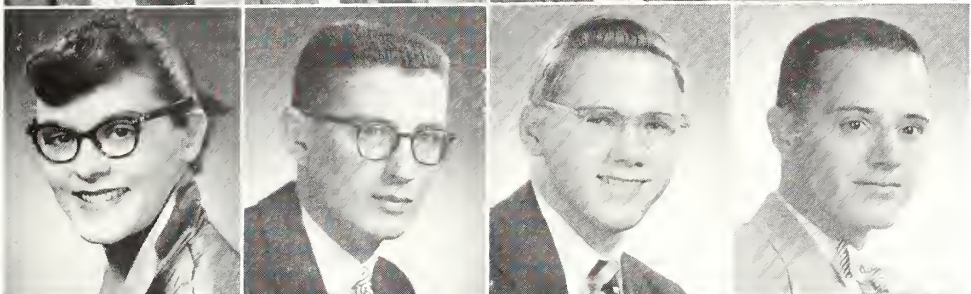

MARJORIE LOU CLARKE, *French*, Dayton, Ohio.

JAMES DUDLEY COPE, *Government*, Nelsonville, Ohio.

PAUL ALAN CRAMER, *Economics*, Chagrin Falls, Ohio.

HELEN LEE CRAWFORD, *Psychology*, Erie, Pennsylvania.

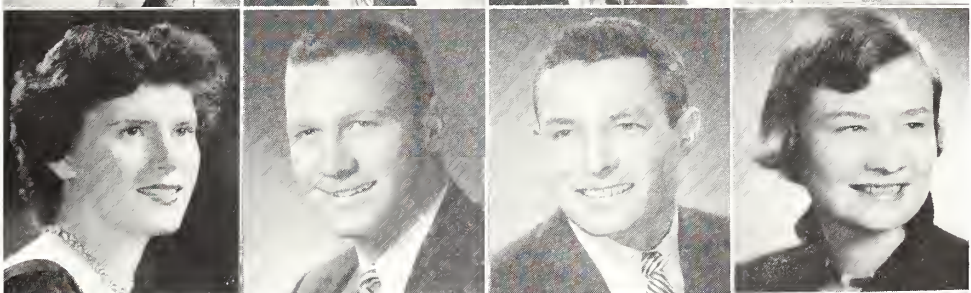

MARY ANN CREEL, *English*, Cleveland, Ohio.

RICHARD GORDON CROWE, *Philosophy*, Chagrin Falls, Ohio.

CHARLES WILLIAM CURRY, *Mathematics*, Homer, Michigan.

FREDERICK CURRY, *Sociology*, Greensburg, Pennsylvania.

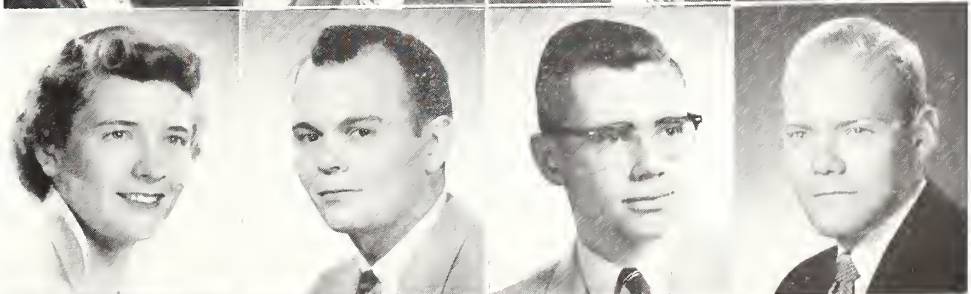

DOROTHY DAVIDSON, *Spanish*, Bay City, Michigan.

DONALD DEANE DELONG, *Physical Education*, Springfield, Ohio.

CAROL LEE DEVERNA, *Art*, Metamora, Ohio.

DIANE ELAINE DIROSA, *Theatre Arts*, Cleveland, Ohio.

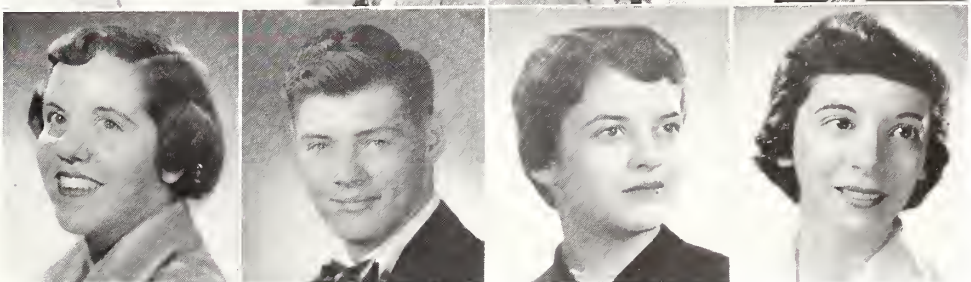



ROBERT VAN ZANDT DISERENS, *Biology*, Cincinnati, Ohio.

JAMES THERON DODSON, *History*, Cambridge, Ohio.

THOMAS DUCRO III, *Economics*, Ashtabula, Ohio.

JOHN PETER DUCRO, *Personnel Administration*, Ashtabula, Ohio.

GEORGE M. DUNN, JR., *Mathematics*, Short Hills, New Jersey.

VIRGINIA SHIRLEY EARLE, *Theatre Arts*, Cedar Grove, New Jersey.

ELIZABETH ANN ELLIOTT, *Citizenship B*, Cincinnati, Ohio.

KATHERYN LUCILLE ENGLEHART, *Personnel Administration*, Shaker Heights, Ohio.

seniors

for 1954



PAMELA JUNE ERICKSON, *Education*, Pelham, New York.

NANCY ESHELMAN, *English*, Circleville, Ohio.

PATRICIA ANNE EVANS, *Citizenship B*, Shaker Heights, Ohio.

WALLACE MILLER EXMAN, *Theatre Arts*, Scarsdale, New York.

RUTH ANN FALTER, *Psychology*, Portsmouth, Ohio.

HARRIET FAXON, *English*, Lakewood, Ohio.

JACK FEID, *Physics*, Weehawken, New Jersey.

JANE FISCHER, *Spanish*, Cincinnati, Ohio.

HUGH FOSTER, JR., *Biology*, Toledo, Ohio.

ARTHUR EDWIN FRAME, *Economics*, Wapakoneta, Ohio.

JANE THUMA FRAME, *Biology*, Jamestown, Ohio.

MARYAN FRANCIS, *Dance and Theatre*, Granville, Ohio.

THOMPSON DEPEW FREER, *History*, Shaker Heights, Ohio.

MARLEN (BICKY) THOMPSON GASKILL, *Government*, Clifton Forge, Virginia.

AUDREY DEBORAH GOODMAN, *Piano*, Lake Hiawatha, New Jersey.

RALPH WILLIAM GOODWIN, *Speech*, Wenona, Illinois.

PATRICIA ANN HAMILTON, *Sociology*, Columbus, Ohio.

LYNNE ANNE HANSELMAN, *Physics*, Cincinnati, Ohio.

ROBERT HARROFF, *Psychology*, Asheville, North Carolina.

CAROL SUE HARTMAN, *Personnel Administration*, Pittsburgh, Pennsylvania.

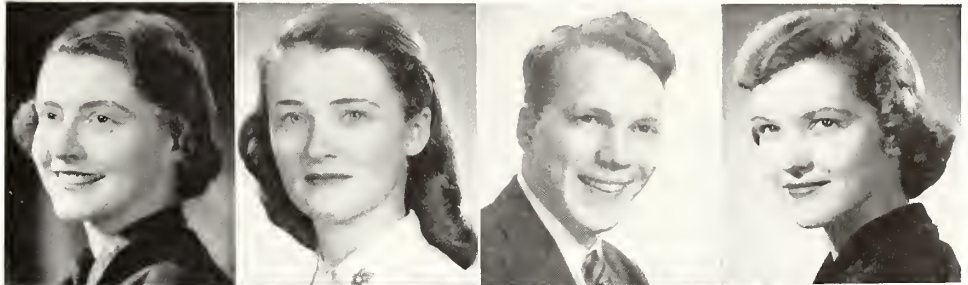

CHARLES RAYMOND HEVENTHAL, JR., *English*, Haddonfield, New Jersey.

WILLIAM HILL, *Speech*, Bangor, Maine.

BEVERLY HITTSON, *Citizenship B.*, Columbus, Ohio.

CHARLES C. HOBART, JR., *Economics*, Troy, New York.

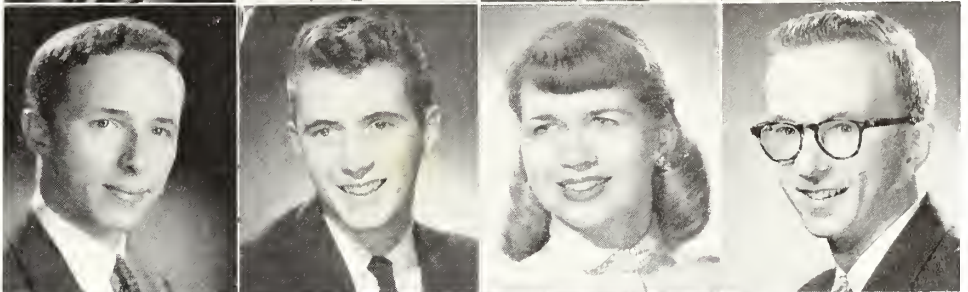

PRISCILLA MAY HOEPPNER, *Chemistry*, Chicago, Illinois.

BEVERLY HOPE, *English*, White Plains, New York.

RICHARD A. HOTALING, *History*, Woodside, California.

NANCY ELLEN HOWE, *English*, Birmingham, Michigan.

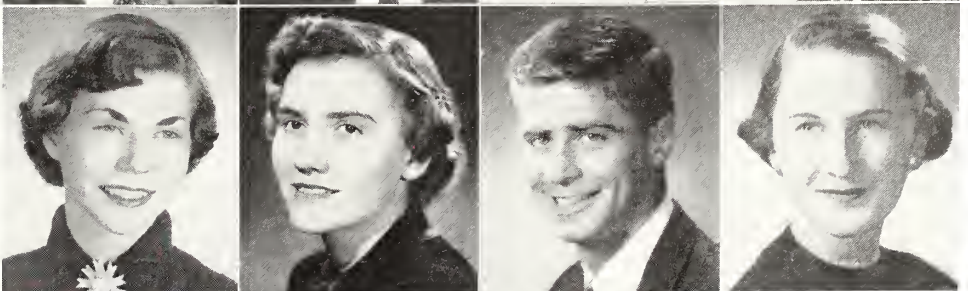

DEREK HOXBY, *Economics*, Cincinnati, Ohio.

WILLIAM A. HUGHES, *Speech*, Toledo, Ohio.

JOHN ROBERT HUNTING, *English*, Grand Rapids, Michigan.

HELENLSA HUTZLER, *Citizenship B.*, Cincinnati, Ohio.

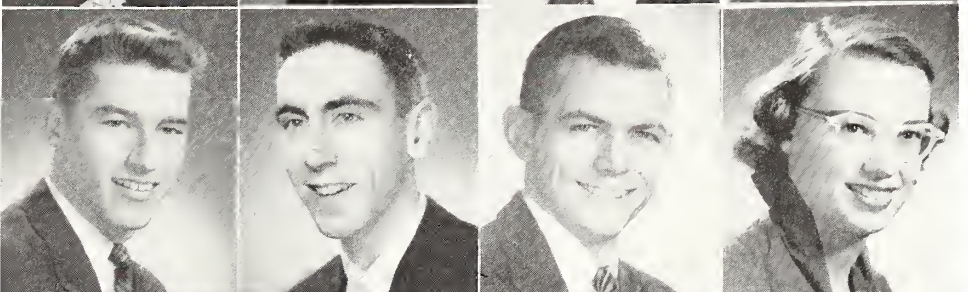

RUSSELL SCOTT INBODEN, JR., *Economics*, Bexley, Ohio.

JOHN WESLEY INMAN, JR., *Greek*, Michigan City, Indiana.

EDWARD RUSSELL JACOBS, *English*, Coshocton, Ohio.

CARL R. JOCHENS, JR., *Government*, Chicago, Illinois.

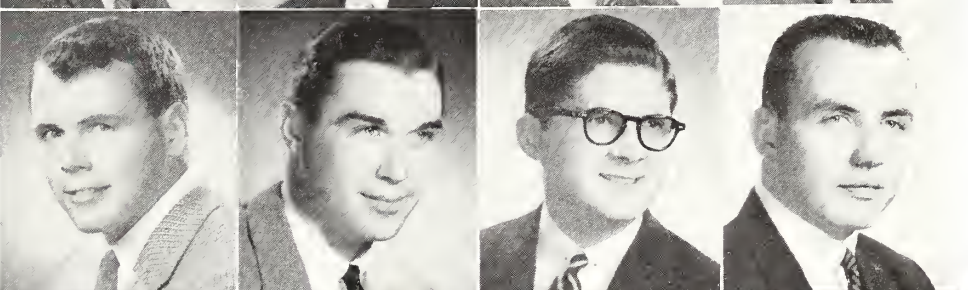

JEANNETTE SMITH JOHNSON, *Biology*, Toledo, Ohio.

KENNETH JOHNSON, *Economics*, Avon Lake, Ohio.

SHIRLEY JOHNSON, *Art*, Cleveland, Ohio.

CAROLYN JANE JONES, *Personnel Administration*, Ridgewood, New Jersey.

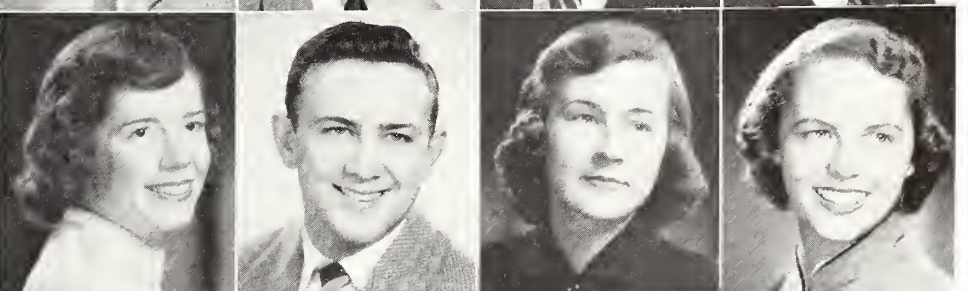

ROBERT E. JONES, *Chemistry*, Dayton, Ohio.

JOHN P. KEMPTON, *Geology*, Toledo, Ohio.

BRUCE SEARL KERSHNER, *History*, Akron, Ohio.

JEANNE E. KIRSTEN, *French*, Cincinnati, Ohio.

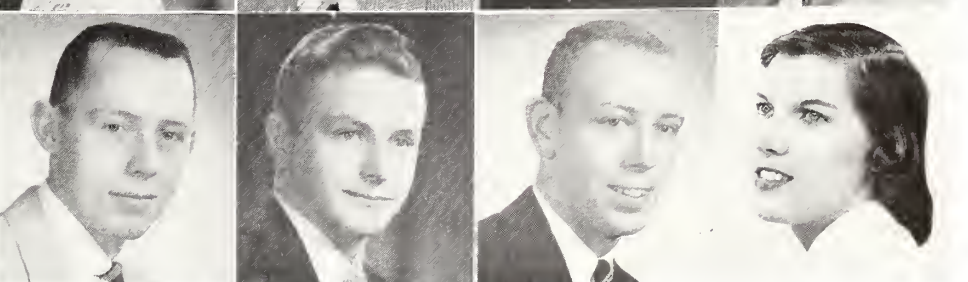

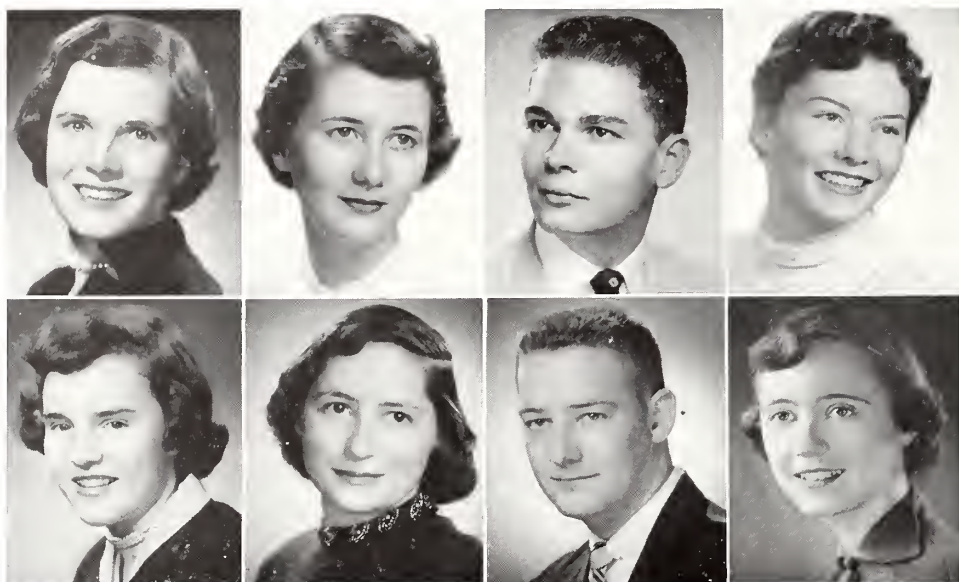

SUSAN PARK KNAPP, *Psychology*, Granville, Ohio.

JANICE KRIECKHAUS, *Biology*, Columbus, Ohio.

HARRY E. LEFEVER, JR., *Biology*, Columbus, Ohio.

JULIE ANN LEIB, *Psychology*, Pittsburgh, Pennsylvania.

MARILYN BELL LIESER, *Spanish*, Shaker Heights, Ohio.

ELIZABETH ANN LITCHFIELD, *Music*, Wellesley, Massachusetts.

JOHN EDGAR LOVELESS, *Speech*, Columbus, Ohio.

H. PATRICIA LUCAK, *Education*, Cleveland, Ohio.

seniors

for 1954

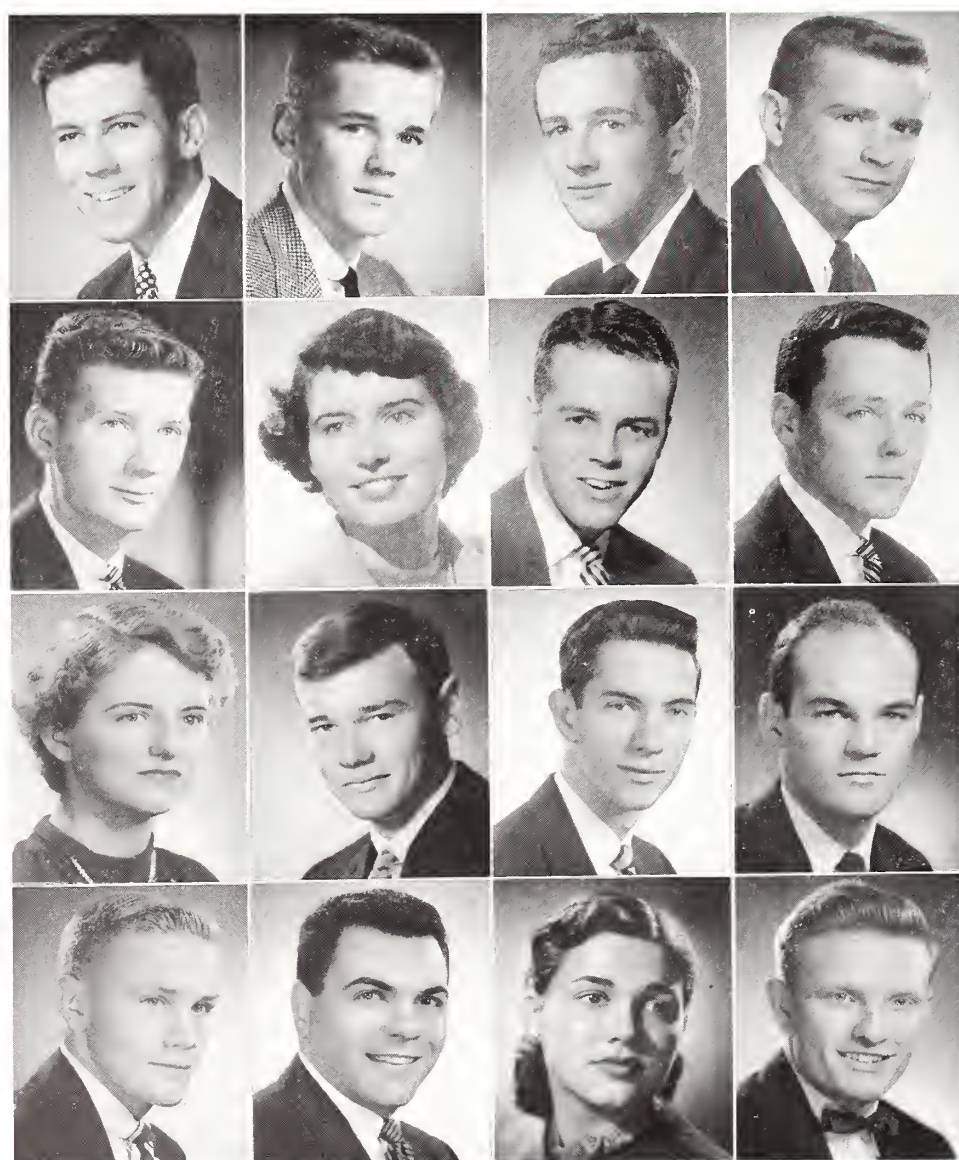

RICHARD GREEN LUGAR, *Economics*, Indianapolis, Indiana.

BRUCE LUNDQUIST, *Psychology*, Jamestown, Ohio.

RICHARD LYONS, *Government*, Winnetka, Illinois.

CLIFFORD MERLE LYTLE, JR., *Government*, Cleveland Heights, Ohio.

HARRY LOUIS MCCOMBS, *Biology*, Pittsburgh, Pennsylvania.

LOUISE MACKEEN, *Biology*, Windsor, Connecticut.

SAMUEL SCOTT MCKENNY, III, *Government*, Pittsburgh, Pennsylvania.

JAMES BRADLEY MACKIMM, *History*, Chicago, Illinois.

JANET EISERMANN MCLAUGHLIN, *Biology*, River Forest, Illinois.

BRUCE MCMARLIN, *Biology*, Butler, Pennsylvania.

EDDIE DALE MCNEW, *Economics*, Detroit, Michigan.

WILLIAM ARTHUR MANNIERRE, *Physical Education*, East Hartford, Connecticut.

JAMES ROBERT MARQUARDT, *Economics*, Lakewood, Ohio.

JOHN MARTINO, *Chemistry*, Newark, Ohio.

JANE MEREDITH MATTHEWS, *Theatre Arts*, Cleveland Heights, Ohio.

DAVIS MAURER, *Physical Education*, Dayton, Ohio.

JOYCE MENDO, *Physical Education*, Iron-  
ton, Ohio.

MARGARET ANN MICHEL, *English*, Char-  
lotte, North Carolina.

DEWITT MILES, *History*, Hastings-on-  
Hudson, New York.

SUSAN MILES, *Speech-Psychology*,  
Honesdale, Pennsylvania.

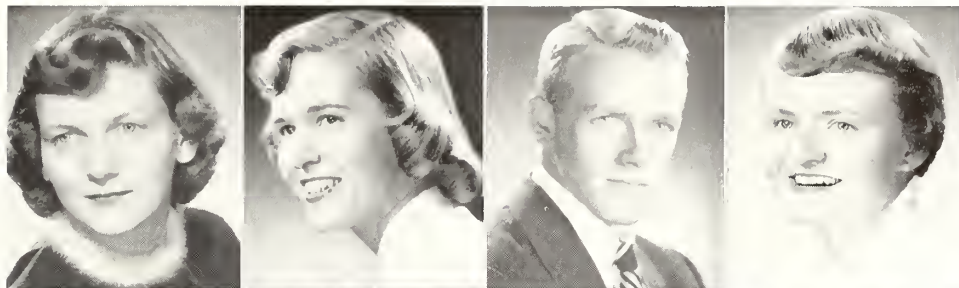

BETTY ANNE MILLER, *English*, Colum-  
bus, Ohio.

EDWARD MILLER, *History*, Springfield,  
Ohio.

ELLIOTT VAUGHN MILLER, *Biology*,  
Sioux Falls, South Dakota.

JOHN B. MILLER, *History*, Dobbs Ferry,  
New York.

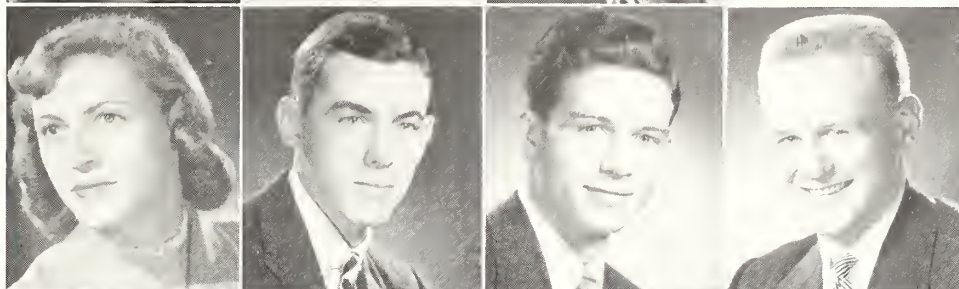

MARGARET OWEN MILLER, *English*,  
Indianapolis, Indiana.

JANET ELLA MOORE, *French*, Elmwood  
Park, Illinois.

WILBUR WILEX MOORE, *Chemistry*,  
Youngstown, Ohio.

WILLIAM SPENCER MORRISON, *Psy-  
chology*, Toledo, Ohio.

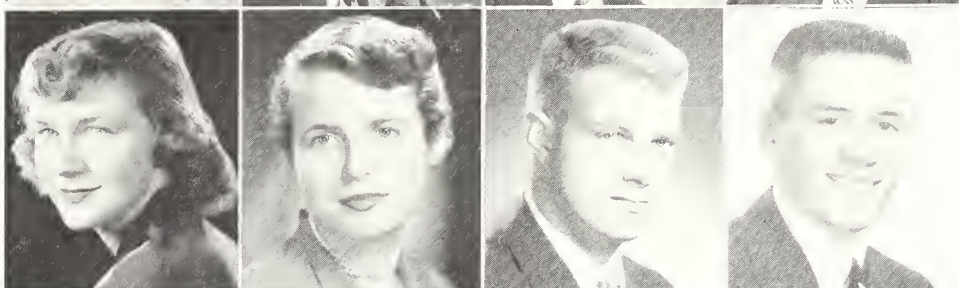

CHARLES RAYMOND MUMMERY, *Pre-  
Med.*, North Canton, Ohio.

CLAYTON WILLIAM MURPHY, *Psy-  
chology*, Chicago, Illinois.

MARYELLA NEAL, *Speech*, Searcy,  
Arkansas.

MARTHA NISBET, *Personnel Administra-  
tion*, Loveland, Ohio.



WARREN EMERSON OLIVER, *Psycholo-  
gy*, Springfield, Illinois.

DOROTHY JEAN OLNEY, *Theatre Arts*,  
Waltham, Massachusetts.

MARILYN JEAN PAXTON, *English*,  
Wilmette, Illinois.

CHARLES WRIGHT PECKHAM, JR.,  
*History*, Norwalk, Ohio.



GEORGE C. PETERSEN, *Government*,  
Arlington Heights, Illinois.

JAMES FRANKLIN POSEY, *Physical Edu-  
cation*, Granville, Ohio.

RICHARD RANDOLPH PRASSE, *Physics*,  
Winnetka, Illinois.

MARY LOUISE PRICE, *Sociology*, Chi-  
cago, Illinois.

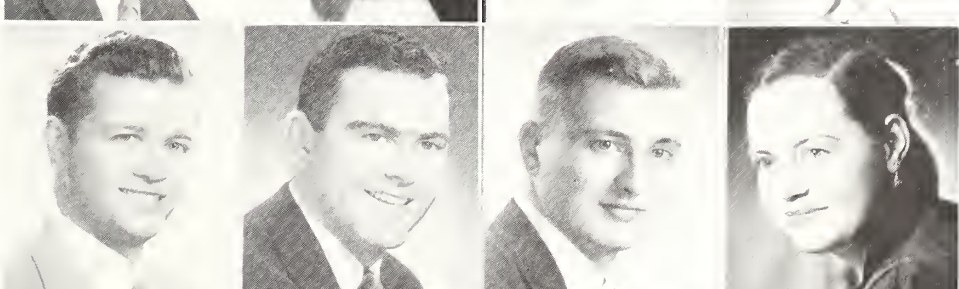

ROBERT CHARLES PRICE, *Economics*,  
Rochester, New York.

LEWIS EDGAR PRINE, *Biology*, Cleve-  
land, Ohio.

JOEN ESTHER PRITCHARD, *English*,  
Youngstown, Ohio.

WINSTON C. PROFICO, *Speech*, New-  
port, New York.

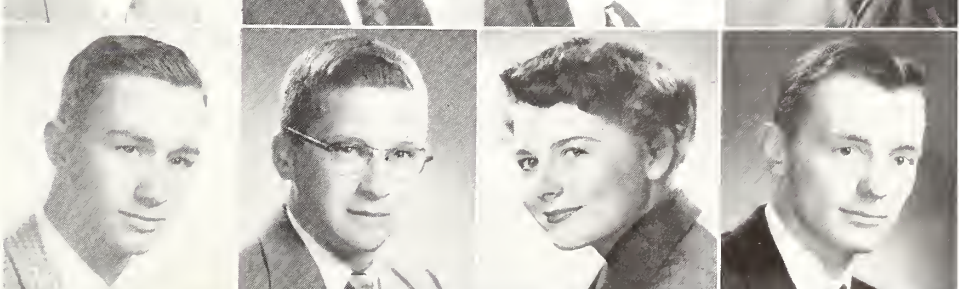

JEAN CAROLYN PURYEAR, *History*, Brentwood, Tennessee.

JEAN MARILYN RACE, *Economics*, Evanston, Illinois.

VIRGINIA RACE, *Community Recreation*, Coral Gables, Florida.

ROBERT BROOKS RAMSDELL, JR., *Speech*, Middletown, Ohio.

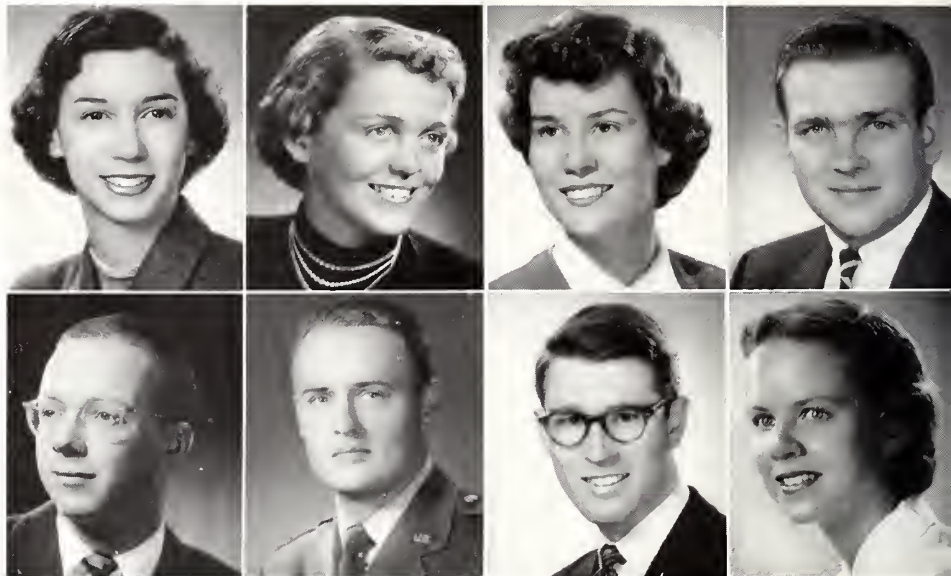

WALTER W. RANDOLPH, JR., *Biology (Pre-Med.)*, Toledo, Ohio.

RICHARD G. RANSOM, Lt/USAF, *Physics*, Louisville, Kentucky.

PHILIP ADRIAN REES, *Art*, Manitowoc, Wisconsin.

MARIAN REINERS, *Education*, Cincinnati, Ohio.

SENIORS

for 1954

ROBERT RETNAUER, *History*, Shelton, Connecticut.

LOUIS C. RICE, *History*, Cincinnati, Ohio.

JULIANNE ROBINSON, *Art*, Rocky River, Ohio.

RICHARD HUGH ROPER, *Economics*, Toledo, Ohio.

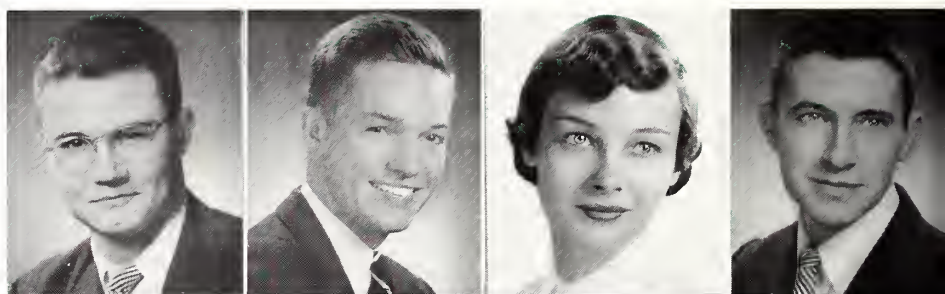

JAMES ROUSH, *Economics*, Indianapolis, Indiana.

HARRY HARLAN ROWND, *Economics*, Canton, Ohio.

THOMAS ALAN RUTHERFORD, *History*, Orlando, Florida.

JOHN R. SCHENK, *Biology*, Cleveland, Ohio.

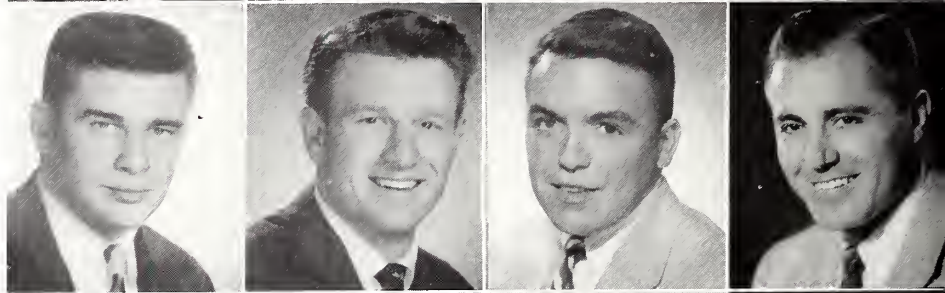

ZOA MANSON SCHOLFIELD, *English*, Wausau, Wisconsin.

JANE SESSIONS, *Psychology*, Lakewood, Ohio.

DONALD BRUCE SHACKLEFORD, *Economics*, Dedham, Massachusetts.

JOSEPH LOUIS SHEETS, *Biology*, Detroit, Michigan.

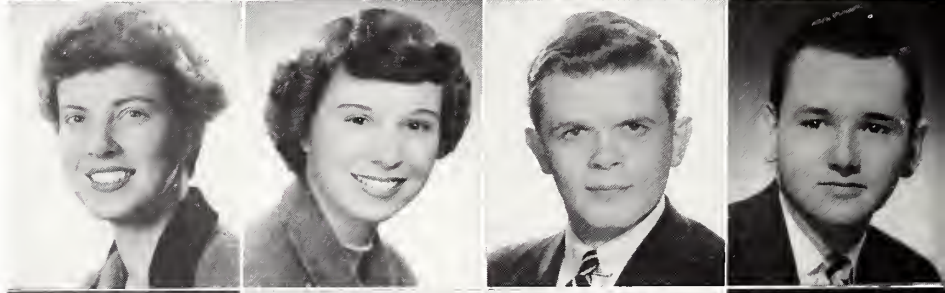

KATHERINE LOUISE SHIRLEY, *English*, Reisterstown, Maryland.

SUSAN SHOLES, *Art*, Middlebury, Vermont.

MARY ANN SKALA, *History*, Brecksville, Ohio.

THOMAS ELLIOTT SKIDMORE, *Philosophy*, Cincinnati, Ohio.





CARL C. SLATER, *Education*, Hammondsport, New York.

JOHN WINFIELD SLOAT, *Citizenship*, Cranford, New Jersey.

FRED E. SMALSTIG, *Philosophy*, Ingham, Pennsylvania.

CHARLENE SMELTZER, *Philosophy*, Detroit, Michigan.

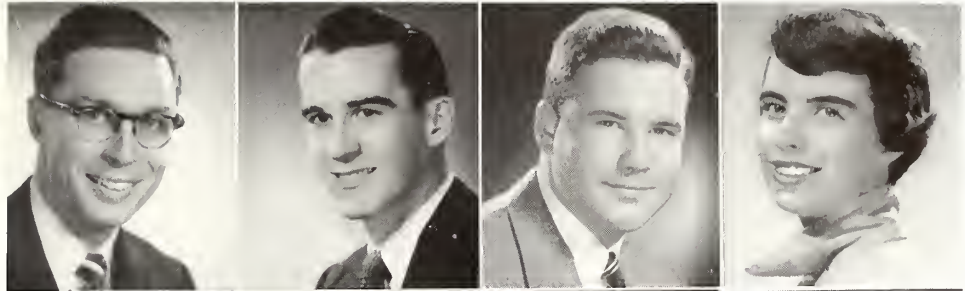

CHARLES OTHEMAN SMITH, *Physical Education*, Cleveland Heights, Ohio.

JEAN ADAIR SMITH, *Geography*, Silver Spring, Maryland.

JOANNE PATRICIA SMITH, *English*, Youngstown, Ohio.

RICHARD SPEIDEL, *Government*, Batavia, Ohio.

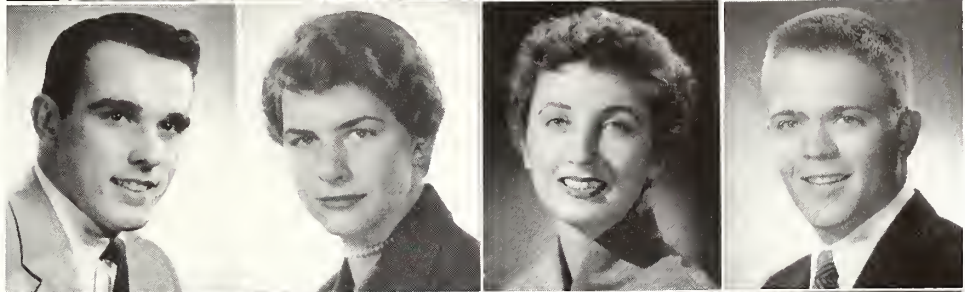

BARBARA JUNE SPIEGEL, *Personnel Administration*, Tiffin, Ohio.

EUGENE MARION STEARNS, *Chemistry*, Evanston, Illinois.

HAROLD M. STEELE, *Theatre Arts*, Rowayton, Connecticut.

SHIRLEY STEIN, *Citizenship B*, Cincinnati, Ohio.

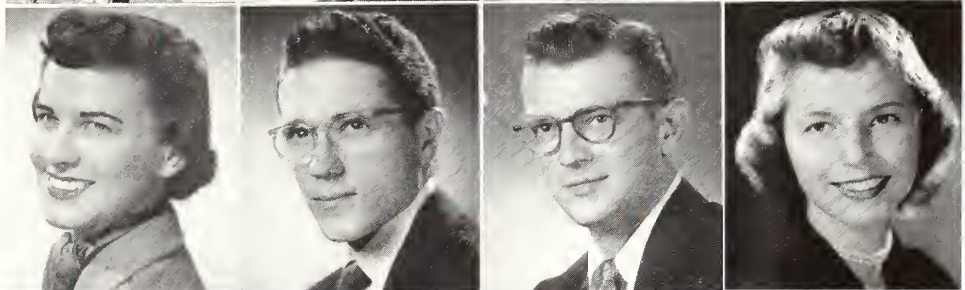

CHARLES STOKAS, *Geology*, North Tonawanda, New York.

DONALD R. SUTHERLAND, *Speech*, Short Hills, New Jersey.

JANE LUCILLE SWANGER, *Psychology*, Bethesda, Maryland.

DRUSILLA SWANSON, *English*, Jamestown, New York.

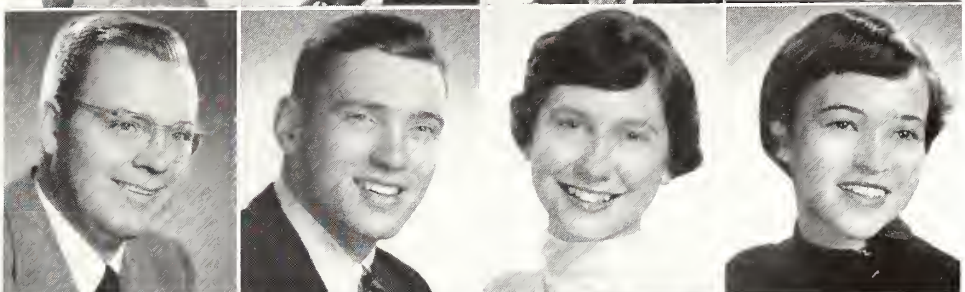

CAROL JOAN TAYLOR, *Art*, Dayton, Ohio.

HUGH RICHARD TEWLES, *Speech*, Milwaukee, Wisconsin.

ROBERT THOMPSON, *Music*, Cincinnati, Ohio.

BONNIE JEAN TONNEBERGER, *Biology*, Toledo, Ohio.

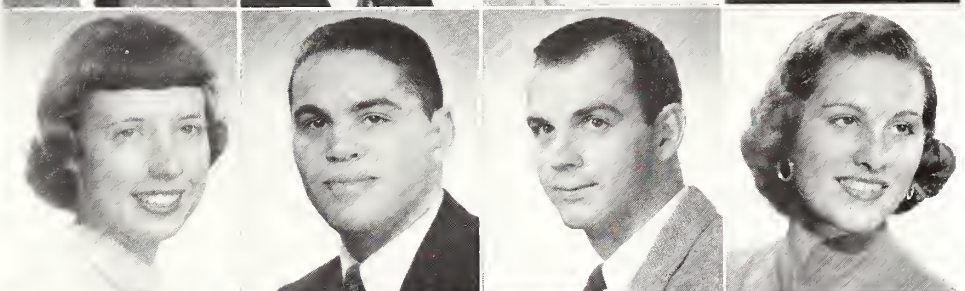

JAMES DUNTON TRAVIS, *Speech*, Grand Rapids, Michigan.

JOAN LOUISE TRITTIPO, *Art*, Gambier, Ohio.

JOAHNE E. TURK, *Psychology*, University Heights, Ohio.

MARY ELIZABETH TURNER, *English*, Canton, Ohio.

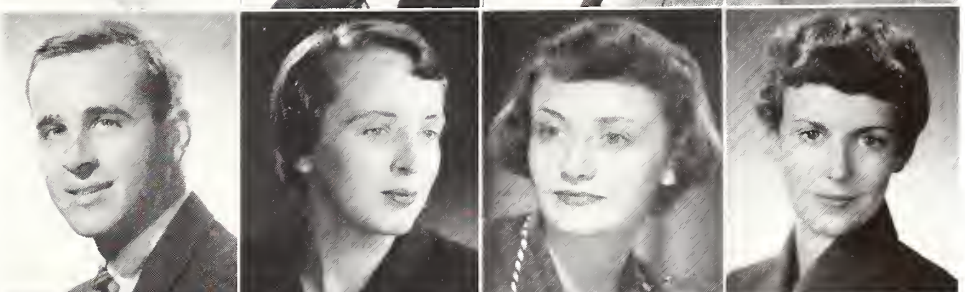

SHIRLEY UMPHREY, *English*, Detroit, Michigan.

JOHN CLAIR VANCE, JR., *Pre-Med*, Poland, Ohio.

ROBERT VOGT, *Physical Education*, Youngstown, Ohio.

CAROLYN ANN WAGNER, *English*, River Forest, Illinois.

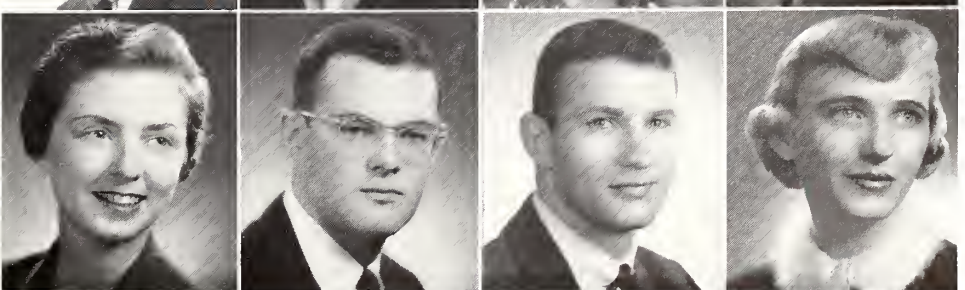



RICHARD LULL WAKEMAN, *Psychology*, Bridgeport, Connecticut.

HAROLD WILLIAM WALKER, *English*, New York, New York.

CATHERINE CARLIN WEBER, *Psychology*, Cincinnati, Ohio.

CAROLYN WELLMAN, *History*, Westfield, New Jersey.

JAMES MACDONALD WESTLAKE, *Physics*, East Raomelle, West Virginia.

JUDITH WHALEY, *English*, Shaker Heights, Ohio.

CAROLYN LENORE WHITCOMB, *Theatre Arts*, Hiram, Ohio.

WILLIAM EDWARD WHITMER, *Economics*, Wheaton, Illinois.

SUSAN DURKER WHITNEY, *English*, Conneaut, Ohio.

ELIZABETH WILLIAMS, *English*, Bridgeport, Connecticut.

JEAN TALLMAN WILSON, *History*, Shaker Heights, Ohio.

THOMAS ROGER WINANS, *Geology*, Ashland, Kentucky.

ELIZABETH JANE WINKLER-PRINS, *Spanish*, Pelham, New York.

DALE EUGENE WOLFE, *History*, Garfield Heights, Ohio.

ANN CARDINER (JILL) WOODS, *Religion*, Lucas, Ohio.

ROBERT WOODS, *History*, Snyder, New York.

DAVID OLIVER WOODYARD, *Philosophy*, Oak Park, Illinois.

FLORENCE HOLLINGWORTH WRIGHT, *Biology*, Granville, Ohio.

RAYKO YASUMURA, *Music*, Toyko, Japan.

DOUGLAS YOHE, *English*, Bethesda, Maryland.

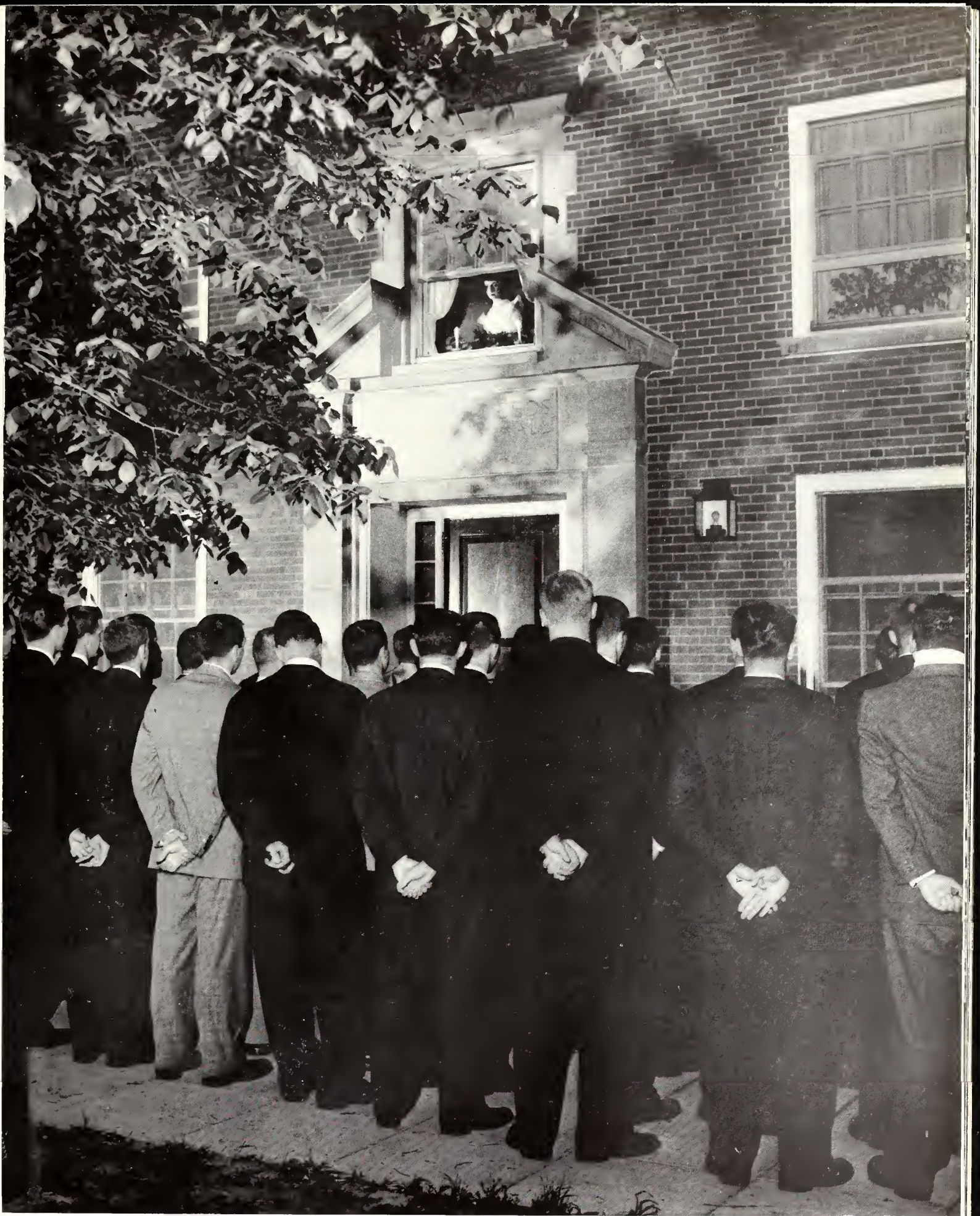

*Senior Sweetheart Serenade*

# JUNIORS



Front: Bruce Banta, Jim Brophy, Sarah McQuigg, Dawn Anthony, Jan Kosc.

Back: Lois Baglen, Pinky Bell, Jim Kalbfleisch.



Dave Robinson, Bruce Schilling, Steve Sizer.

Front: Joan Cochran, Barb Baubof, Anne Macbean.

Back: Dane Macombar, Jane Geyer, Jo Bruce.

Front: Dave Atwater, Lloyd Norman.

Back: Les Norman, Dick Briggs, Dave Bayley, John Rodgers.

Al Rudolph, John Heamon, John Macklin

Marge Sherman, Marcia Wachs.

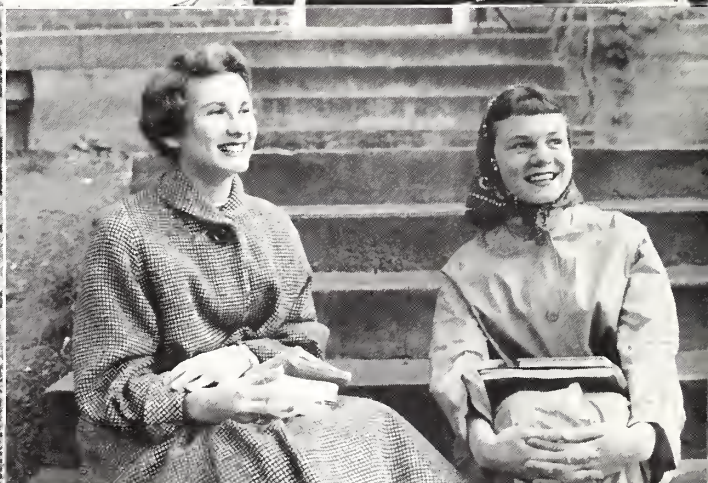

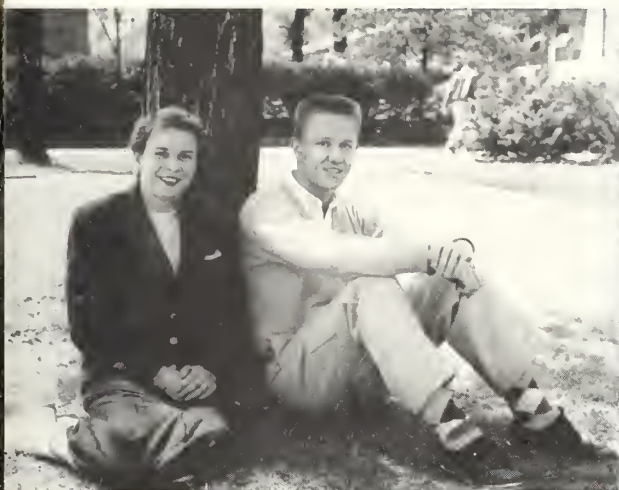

*Sue Patterson, John Carlos.*



*Doug Mathieson, Wally Kull*



*Ann Fischer, Peg Garrod*

*Sudie Goodell, Joyce Slayton, Pat Long, Mary Ellen Maxwell, Kay Tatnall.*

*Paul Hob, Karl Kahlenberg*

*Ken Cox, Bob Barth, Dave MacEllvan*

*Marilyn Hearn, Bruce Kershner, Jerry Gilbert, Bill Markel.*

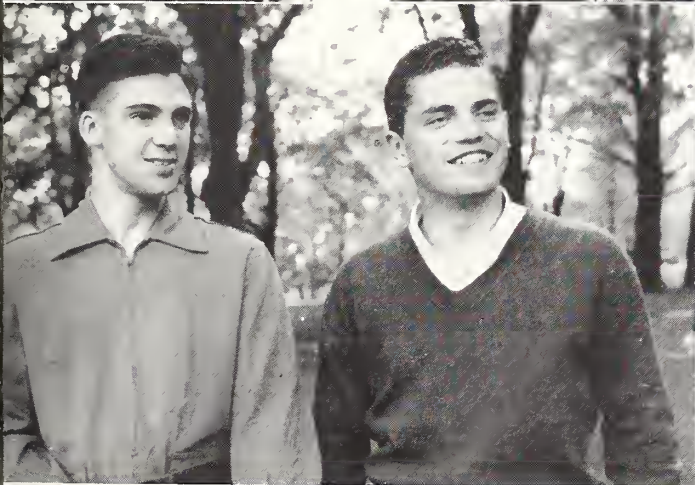
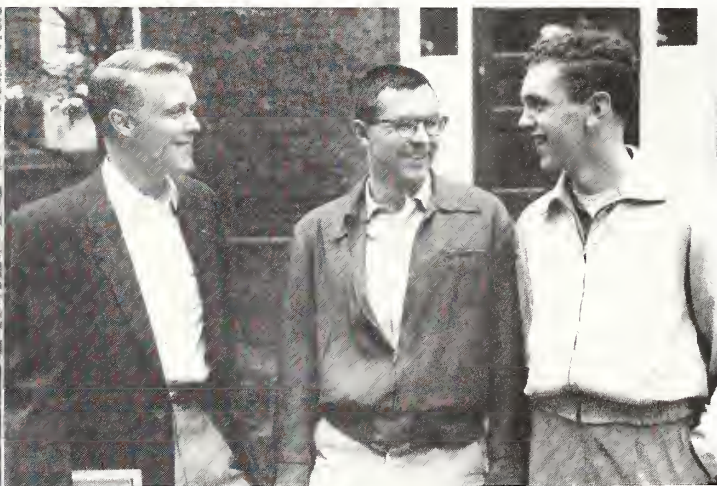

# JUNIORS



Front: Nancy Pobst, Kitsie Gibbs, Louise Olney.



Back: Pat Parrish, Janet Gordon, June Clissold, Nancy Tucker.



Front: Bob Billingsley, Ann Hazlett, Marilyn Omundson, Ken Thompson, Jim Kalbjleish.



Back: Tony Fellows, Dave Bayley.



Front: Sandra Willey, Ann Lucker, Sally Maban.



Back: Nancy Myers, Janie Peck, Sue Curtis.



Front: Brian Newman, Ricky Helmericks, Leslie Norman, Lloyd Norman.



Back: John H. Miller, Dale Gilb, Bruce Banta.



Front: Ted Blunk, Skip Metcalf, Dave Kramer, John Getsey.



Back: Steve Sizer, Bill Thompson, Walt McPhail, Jim Ferns.

Sue Guyer, Sandy Hunt, Audry Bach, Mary Ann Ingraham, Jean Corcoran.

Front: Jacquelyn Heaslett, Helen MacSwords.

Back: Jan Wable, Marilyn Hearn, Mary Lou Gregory.

Front: Rachel Woods, Nancy Mitchell, Marge Williams, Sharon Williams.

Back: Jane King, Nancy McLain, Emily Beardshear.

Mary Drake, Nancy Barber, Barbara Vega.

John Obbard, John Heamon, Barb Shrader, Dick Skuce, Fred Judy.

*Diane Benjamin, Mary Jo Phillips, Marcia Bell, Carol Mullikin, Carol Kormendy, Bev McClaren.*



*Tinker Edwards, Mary Kenrick, Kay Konold.*



*Front: Lynda Smythe, Margaret Hoepfner, Connie Kinnan.*

*Back: Dick Pierce, Susan Goodell, Sue Horne, Hud Baumes, Jim Phillips.*



*Marty Brooks, Eleanor Kindig, Emily Lingelbach, Jan Droba, Carol Harmon.*



*Front: Jane Watkins, Jo Anne Adamson, Molly Crane.*

*Back: Marj. Sherman, Jane Carlton, Jean Duncan, Frances Rees, Brad Anderson, Al Nagy.*



*Mike Cook, Dick Annob-Opresem, Dave Atwater.*

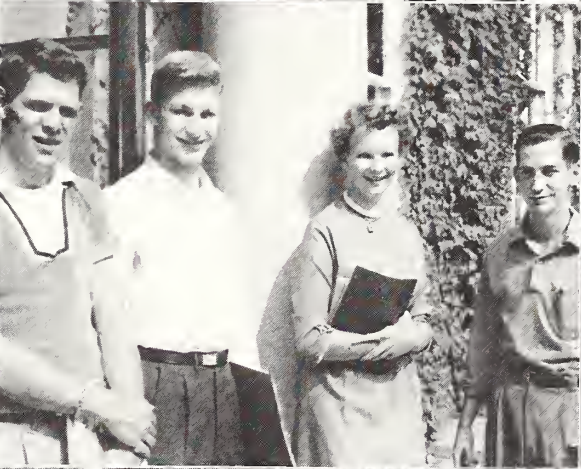

*Dick Cushing, John Shilliday, Pree Osborn, Hall Rice.*



*Lyn Martin, Dawn Anthony, Jane Scatterday, Ann Huntington.*



*Front: Bob Pumphrey, Colin Bloor, Richard Gallup.*

*Back: Dick Briggs, Dave Wade, John Rodgers, Don Mackey.*



*Mary Ann Taylor, Marty Watkins, Marge Eaton.*



*Beth Hodge, Punky Lecron, Judy Smith, Larry Raymond.*

*Jim Hubbard, Bob Yobe, John Marston, Sue Schell, Nancy Silver, Faye Richardson.*

*Gail Buchanan, Holly Lease, Barb Meyer, Nancy Rothenboefer, Betty Grafton.*

*Front: Tom Davis, Tom Bringard, George Heisey.  
Back: George Roulebush, Milt Neale, Ralph Shell, Dave Calboun.*

*Sally Falch, Beth Chadwick, Betty Tompkins, Nancy McBride.*

*Front: Nox Wiley, Baz Peek, Palmer Wood.  
Back: Dave Carse, Tom Lindsay, Garry Tencate, Herb Ebresman.*

*Ann Stone, Doug Smith, Sonnie Barnett, Bob Johnson, Sally Clark.*

*John Wood, Larry Schwing, Keith Opdahl.*

*Lynn Fitz, Marcia Engbers, Kathleen Mramor, Jan Pierce.*

# SOPHOMORES

*Norma Hudson, Mary Ellen McConnell.*

*Al Schuette, Rusty Schuette.*

*Jane Cook, Bonnie Doula, Mary Lou Reid. Helen Granfield, Claire Albersba*





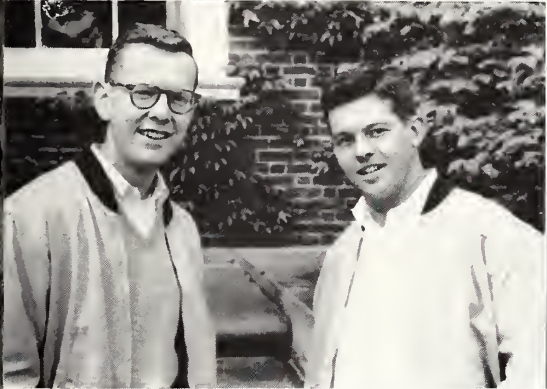
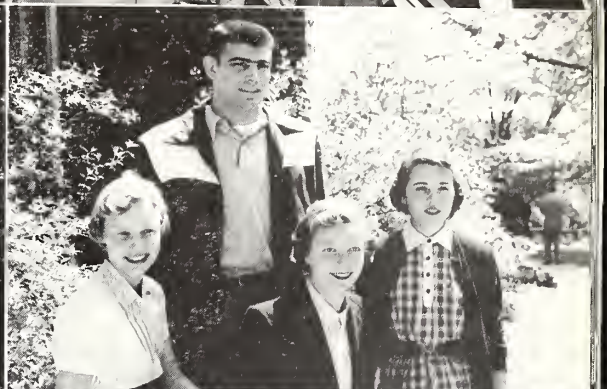

*Betsy Kirsbeman, Carolyn Supplee,  
Jane Knecht, Thea Denpree.*

*Carolyn Supplee, Jane Knecht, Thea Denpree.*

*Timm Mac Kimm, Art Gibbs, Joe  
Thomas.*

*June Emmett, Ellie Voss.*

*Ginney Niles, Carolyn Dick, Fran Beaver, Martha  
Ann Mahaffey.*

*Bev Swoap, Ray Volz, Ann Mc-  
Langblin, Ann Delicate.*

*Ted Shaw, Bobbie Reid.*

*Ted Bosler, Larry Schuing, Walter Reese.*

*Ray Hillenbraud, Bruce McIntosh,  
Bob Stewart.*

*Tom Maroney, Ruth Geis, Bill  
Vandever, Prentice Stout.*

*Dave Jones, Carl Meyer, Bruce Gilbert, Dave Carse.*

*Bob Nelson, Mimi Sondles,  
Elaine Bates, Barry Tuttle.*

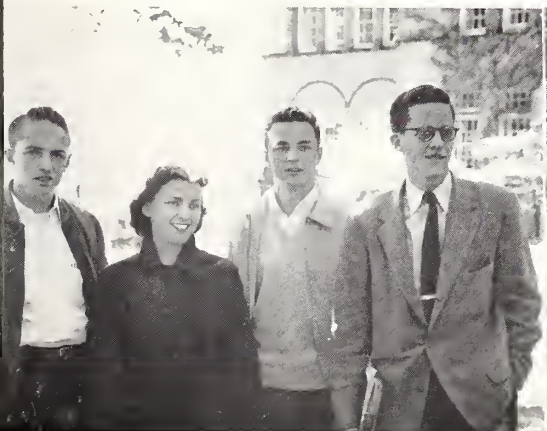

# SOPHOMORES



Harriet Amos, Marilyn Jones, Pat Safreed, Carol Ketcham, Lou Spoerri.

Elsa Brumbaugh, Nancy Wagner, Mary Koelb, June Woodward, Jean Burton.

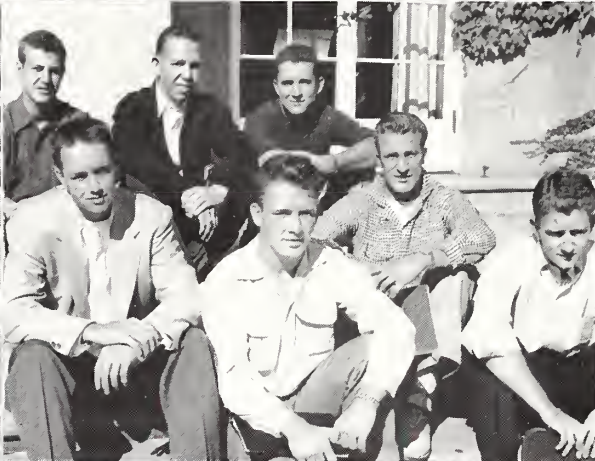

Front: Betty Eberbach, Evie Johnson, Mimi Quimby, Nancy Renner.

Back: Judy Bate, Judy Anderson, Gail Ranney.

Front: Phil Rouse, Jay Halloran, Frank Schreiner, Palmer Wood.

Back: Joe Thomas, David Wyse, Bill Jones.



Betty Logcher, Sandy Essinger, Karen Bauer.

Nil Muldur, Anne Beckner, Kathy Mygdal, Barbie Jones, Joan Little.



Dick Jones, Fred Wucher, Jack Chain, Bill Fellman.

Front: Doug Smith, Nancy Lenard, Shirley Peterson, Dottie Fader.

Back: Bob Stewart, Lindsay Simmons, Chris Curran, Herb Ernst, Joe Chestnut.

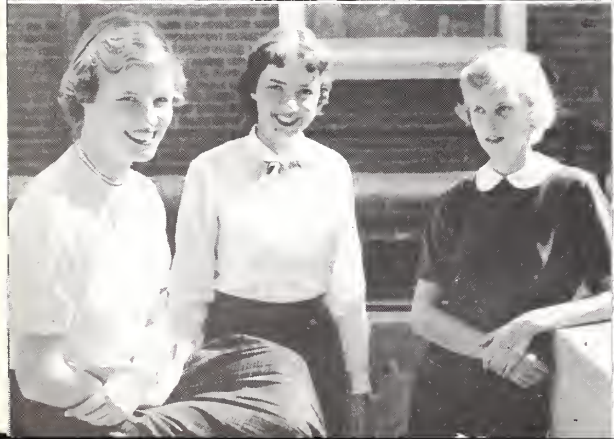

Sarah Durham, Alice Weber, Bonnie Allen.

Charles Knapp, John Richardson, Bill Cornell, Gene Gaenslen, Jack Averill.

*Bob Stewart, John Tegtmeyer, Dick Hall, Ken Wright.*



*Front: Cynthia Strobmeyer, Louise Titus, Julia Shumway, Betsy Kirshe-man.*

*Back: Earl Berry, Jan Berlin, Art Fullmer, Betsy Abrahamson, Jan Snyder.*



*Mary Kay Schmidt, Suzie Schell, Joan Chappell, Mary Helen Prine.*

*John Dold, Sam Prosser, Chuck Mann, Dave Jones, Bob Wilkinson, Norm Ziegler.*



*Molly Willis, Ann McLaughlin, Lanny Carr, Doris George, Barbara Moore, Pat Müller.*

*Ann McAbee, Barbara Bargar, Barbara Gibson, Anne Foot, Frances Beaver, Audrey Myers.*



*Carol Syvertsen, Judy Buckles, Judy Wilks.*

*Jim Cook, Bob Pole, Frank Atbey, Bill Giles.*



*Sue Belt, Lyda Neuman.*

*Front: Bonnie Zoelley, Bunny Yoakam, Pat Gifford.*

*Back: Nancy Johnson, Jeanne Poletti, Audrey Boltz, Sally Lienley, Priscilla Ames.*

# SOPHOMORES

*Lynn Hales, Fran Smith,  
June Kysela.*

*Front: Tom Steffen, Bob  
Nelson.*

*Back: Roger Johnson-  
baugh, Vince Guidotti, Ted  
Bosler, Joe Cofer.*



*Jim Nolan, John Hebard,  
Keith Opdahl, Dick Weaver.*

*Thekla Reese, Ruth Bar-  
bier, Carol Davis, Elly  
Voss, Barbara Werner,  
Marge Hess.*



*Nancy McBride, Nancy  
Sippel, Barbara Cairns,  
Marcia Engbers, Kathleen  
Mramor.*

*Dennis Smith, Bill Hen-  
drickson, John Poteat, Lee  
Howard.*



*Betsy McCoy, Jane Knecht,  
Bill Heiser, Doug James,  
Dave Schieber, Nancy  
Daniels.*

*Front: Nancy Wilkins,  
Barb Silliman, Carol Ek-  
berg, Suanne Hill.*

*Back: Kathy Garard,  
Bitsy Rasmussen, Helen  
Fielder, Margie Miller.*



*Carole Neuman, Sally Gas-  
kill, Arlene Williams,  
Dede Duff.*

*David Hill, Richard Dar-  
sab, Ken Conway.*

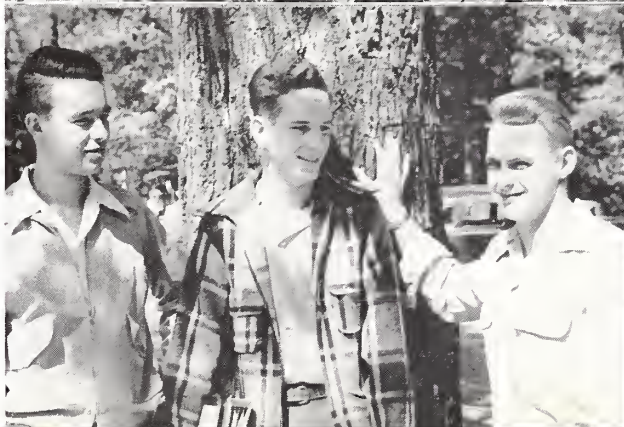

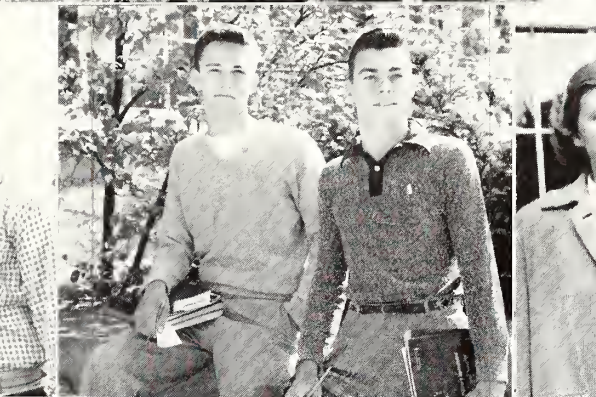
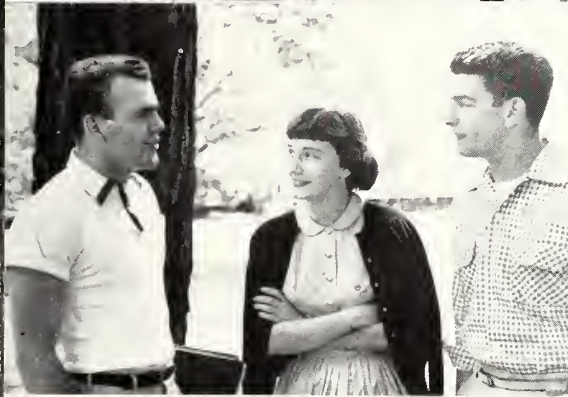
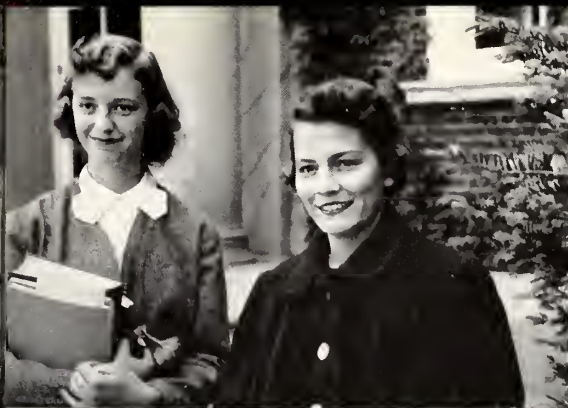

*Jean Wilson, Jackie Adamson.*

*Pam Berry, Lynn Landsittel, Martha Klipple, Diane Heidkamp.*

*Joy Griffiths, Kathy Wagner.*

*John Doe, Frank Erck.*

*Sue Hadley, Sue Gillespie, Jane Hodgson, Carolee Wylde, Sue Hoover.*

*Youngil Lim, Bill Sadd, Jim Roberts, Kiyobiko Uchino.*

*Tom Regney, Kathy Osborne, Paul Carlo.*

*Bob King, Jolyon Frenzel.*

*Beth Irvin, Dean Hoover, Rong-Sheng Jin, Diane Morrow.*

# FRESHMEN

*Ken Robl, Carl Weist, Bud Dickinson, Bob White.*

*Dick Roeser, Dick King, Sam Spade.*

*Mary Elizabeth Taylor, Frank Erck.*

*Front: Ken Webb, Bob Hanman, Bud Dickinson.  
Back: Jack Deppner, Jack Sauer.*



# FRESHMEN



Front: Bill Rosselit, Bill Findley, Art Baker.

Back: Dick Barbieri, John Wright, Bob Kent, Tom George.

Front: Doug Campbell.

Back: Chuck Amidon, Jim Hill, Robert Lavigne, Asa Mende.

Front: Dave Halteman, Eliot Bridgeman, Tom James, Bob King.  
Back: Dick Kruse, Lee Ward.

Front: Nancy Bryan, Mona Abband, Jean Woolverton, Trudy Bower, Nancy Belfield.

Back: Virginia Heath, Nan Schmidt, Patty Templeton.

Front: Elliott Trumbull, Pete Armacost.

Back: Steve Churchill, Orland Van Gunten, Bill Hoot, Howie Reynolds, Bob Backhaus, Jolyon Frenzel.

Front: Chris Ellis, Carol Hood, Gail Reinholtzen, Bev Trott, Ann Findley, Joan Burrows, Lois Ladley.  
Back: Nancy Curtis, Betsy Phelps, Ellen Publ, Joanne Purcell, Mary Paul, Mary Ester Baker, Sudy Gregg.

Front: Bill Smith, Bob Brawley, Jim Weldy, Tom Hays.

Back: Tom Hooper, Pete Roehl, Tom Youngquist, Irving Waters, John Young.

Front: Robert Gaskill, Gretchen Lettzell, Marvin Barrett, Deborah Manning, Ted Beardsbear.

Back: Bill Schanz, Ann Fritz, Sally Geigerich, Bill Odell, Dale Gibson.

Front: Larry Hess, Bruce Corrie, Robert Swinton, Robert Clifford, Tom Regney.

Back: Joe Ternavan, Dick Washburn, Pete Deane, Bruce Holloway, John Mankin.





Marty Belser, Bob Howard, Roger Laughlin.

Front: Lynn McDaniel, Shelia McLean, Joan Carver, Janet Martz, Carol Fackler, Dianne Aabye, Barbara Rubl.

Back: Carole Ann Ramey, Jean Freed, Jackie Adamson, Betsy Pickett, Mary Ann Moore.

Front: Joyce Griffith, Marilyn Downer, Marjorie Matter, Nancie Witz, Ellen Meneilly, Dianne Drury, Sarah Jo Robertson, Arlene Mering, Betsy Lenba, Katy Longh.

Back: Tinka Randolph, Judy Brickman, Jill Nunn, Sue Bates, Pat Lockhart, Evelyn Dodge.

Front: Rod Grant, Chuck Adkins, Dick Phalen.

Back: Jim Cooke, Dave Jones.

Front: Larry Shanz, Jim Cbilds, Lowell Hamilton.

Back: Chuck Fischer, Ken Janes, Jim Scatterday, Jim Willis.

Barbara Rowe, Judy Brown, Jan Le Laurin, Mary Kerr.

Front: John Wiles, Darrel Bibler, John Kenowar, John McCallister, Mike Birely.

Back: Dick Harsa, Dick Roeser, Lyn Doherty, Jack Smith.

Helen Chacos, John Chamberlain, Roberta Hall, Howdy Robb, Sheila Hibner, Paul Brodt, Shirleen Hutte, Mary Kiracofe.

Front: Jerry Lindstrom, Ronald Buch, Joe Douitben, Bud Savage.

Middle: Bill Wagner, John Thomas, Harold Germer.

Back: Dave Laverty, Ron Regney, Jim Click, John Winninger.



# FRESHMEN



Front: Clover Brodhead, Francis Knapp, Sally Schaefer, Joan Taylor.  
Back: Charles Metchear, Larry Seik, Bob Whitlatch.



Front: Brian Ebrle, Bob Carroll, Sue Sborney, Pat Lang, Sally Ann Henry.  
Back: Jack Snell, John Brand, Jack Yhuma, Don Lindrooth, John Pentland.



Margie Price, Jeanie Le Pan, Jane Heath.



Nancy Turner, Eleanor Eaton, Shirley Eaton, Nancy Plastow, Barbara Hazzard.



Alden Saxton, Roger Beglen, Pete Armocost, Tom Lindsey, Dean Hoover.



Sue Fay Louie, Kaye Schumaker, Burchard Carr, Sue Sadosky, Becky Pyle, Nancy Ogilvie.



Front: Pat Seltzer, Joan Weaner, Sally Evans.  
Back: Jan Johnston, Ann Lindner, Phyllis Ruemele, Ann Hampton.



Front: John Marshall, Jerry Armbricht, Phil Schaefer, Hall Wicke, Bob Clifford.  
Back: Tony Baker, John Tschantz, Don Gill.

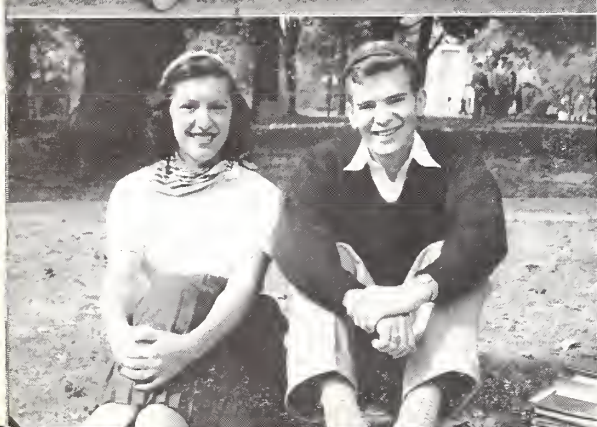

Pat Jacobs, Jesse Matlack



Front: Jene Richards, Jo Anne McMath, Margie Sessions.  
Back: Cindy Sheldon, Susan Fisher, Betsy Pickett, Jane Erb.



Front: Janet Forbes, Shirley Hatley, Jeanne Eaton, Helen Swift, Margaret Banker, Sharon O'Donnell, Sheila Walker, Barbara Berger.

Back: Carolyn Rolli, Barbara Landsittel, Mary Lou Conroy.

Nancy Schroeder, Sally Murdoch, Heidi Hammelbacher, Susan Loofbourrow, Carol Cottrell, Betsy McCleery.



Front: Hunter Hardesty, Fred Edelman.

Back: Bruce Oberlin.

Front: Nancy Stewart, Sue Johnson, Pat Perry, Molly Meyer, Carole Finn, Polly McLean.

Back: Linda Lantz, Pat Sawyer, Carol Stoesser, Susie Comstock, Gail Smith.



Front: Hannah Learberman, Nancy Hay, Mary Althans, Caryl Heitman.

Back: Sandi Braun, Mary Mary Jo Smith, Polly Templeton.

Front: Dave Johnson, Bob Peckham, Jerry Krippe, Dick Ford.

Back: Dick Beck, Phil Soufer, Rachel Pickett.



Front: Jerry Florez, Stan Robinson, Bo Broock, Gary Gieringer.

Back: John Wells, Sally Campbell, Jo Ann Waugh, Dave Olderman.

Nancy Becker, Carole Barr, Joan Grull, Julie Hauser, Dee Breidert, Ann Gibson, Frances Lyon.



Liz Forsythe, Anne Colwell, Alice Kirkpatrick, Connie Bauman, Betty Flanders, Ann de Lavel.

John Emanuelson, Peyton Cramer, James Cox.



# FRESHMEN

*Sylvia Kelly, Janey Burke,  
Sandy Strauss, Susie Reese,  
Jean Tinker.*



*Front: Donna Lewis,  
Nancy Carlough, Jane  
Witte.*

*Back: Win Austin, Mari-  
anne Miller, Charlie Bid-  
well.*



*Susie Gordner, Ginney  
Wagner, Mary Stevens,  
Fran Corbett, Pat Brandt.*

*Front: Gordon Paterson,  
John Taylor, Dick Louden,  
Dave Lewis.*

*Back: Bill Stanley, Harry  
Bower, Ted Taylor, Jol  
Frenzel, Dave Stevens.*



*Front: Yvonne Ver-  
Bruggben, Sally Lou Sprin-  
ger, Debbie Stratton.*

*Back: Sandy Kubl, Sally  
Lazarus.*

*Front: Martha Mallory,  
Beatrice Kittridge, Martha  
Farmsworth, Nancy Hol-  
linghead.*

*Back: Diane Heidkamp,  
Martha Klipple, Jane  
Botsford.*



*Victor Belskie, Lee Skim-  
ming, Tom Tallentire, Le-  
roy McMonagle, Andy  
Carr.*

*Front: John Marshall,  
John Hinkel, Tom James,  
George Stillwagon.*

*Back: David Jones,  
Harry Bower.*

*Pat Balpb, Joan Halsey,  
Carole Collins.*



*Front: Sandy Yates, Gay  
Parkhill, Diane Morrow,  
Lynne Mumma, Gladys  
Yates.*

*Back: Nancy Newton,  
Jeni King, Barbara Russ,  
Marguerit Svensson, Mary  
Dreier, Gretchen Leitzell,  
Jinny Curtis.*

● new dormitories







*o r g a n i z a t i o n s*





*Left to Right:*

*1st Row—Mary Kenrick, Howard Reynolds, Helen Jean Granfield, Anne MacLean, Al Nagy, Louise Olney, Martha Fransworth, Colin Bloor, Jan Wable, Jay Beck*

*2nd Row—John Obbard, Ann Hazlett, Jack Averill, Noel Keys, Joan Chappel, Bill Bowen, Sally Springer, Betty Tompkins, Carolyn Whitcomb, Marcia Bell, Herb Bosawn.*

*3rd Row—Paul Tregoning, Leon Speroff, Art Fullmer, Dave Abell, Chuck Mann, Pete Armacost, Doug Smith, Al Preucil, Ted Blunk, Ket Wiest.*

## senate

Senate, which is composed of student representatives from each social group and the independents, discusses and acts upon matters of campus concern. This governmental group is delegated the power to deal with student affairs, to coordinate the activities of faculty and student-faculty committees, the Boards of Control, and the Judicial Councils.

## officers

*Left to Right:*

*1st Row—Char Smeltzer, Katy Lou Englehart.*

*2nd Row—Al Cramer, Dick Lugar, Tom Skidmore, Sue Miles.*



## *student-faculty committee*

This committee forms the connecting link for cooperation and understanding between the administration, faculty, and students. It is composed of the six executive officers of DCGA, the President and the three Deans of the University, three faculty members, a member from Senate, and the editors of the Denisonian. Meeting monthly, this committee acts as an important facet of the Denison Campus Government Association.

*Left to Right:*

*1st Row—Miss Shannon, Tom Skidmore, Katy Lou Englehart, Dean Bayley, Dean Jones, Dr. Preston, Pres. Knapp, Char Smeltzer.*

*2nd Row—Al Cramer, Bill Bowen, Dr. Gawain, Dr. Secor, Dick Lugar, Sue Miles.*



## *women's council*

Women's Council is composed of an elected President and Vice-President, the Chairman of Women's Judicial Council, and the Presidents of the women's dormitories. Keeping in close contact with the ideas and attitudes of women and seeking to channel them in constructive directions, this group functions as a governing body of the Denison women. The Council also works in conjunction with the Vocational Guidance Counseling service of the University in planning Senior Career Day.

*Left to Right:*

*1st Row—Shirley Peterson, Phil Edwards, Carolyn Whitcomb, Molly Crane, Jane Erb.*

*2nd Row—Sue Miles, Carol Ekberg.*

*3rd Row—Beth Ivins, Frances Lyon, Carolyn Wagner.*





### *men's judicial council*

This branch of the Denison Campus Government Association is composed of the vice-president of the men's social groups. They seek to fulfill responsibility by discussing men's regulations and enforcing discipline.

*Left to Right:*  
 1st Row—Bill Goodwin, Al Cramer, Bill Barringer, Tom Winans.  
 2nd Row—Dave Maurer, John Hodges, Chuck Peckham, Jim Marquardt.



### *women's judicial council*

Women's Judiciary functions as a co-ordinating body for the various dormitory house councils. This group is comprised of a chairman elected by the campus at large, and one representative, the Standard's Chairman, from each sorority and recognized social organization.

*Left to Right:*  
 1st Row—Sue Miles, Susan Boyer, Jane Matthews, Marian Reiners.  
 2nd Row—Nancy Tucker, Carolyn Whitcomb, Joan Trittipio.  
 3rd Row—Priscilla Hoepfner, Betty Anne Miller.



### *auto council*

Composed of representatives from each fraternity and recognized social organizations, the auto court formulates and enforces rules and establishes penalties for auto regulation and traffic violations. This year the group assumed the new responsibility of granting permission and issuing registration to those who were allowed cars on campus.

*Left to Right:*  
 Bob Yobe, Dave Morgan, Art Stevens, Ken Conway.





*Left to Right:*

*1st Row—Elliot Miller, Lynn Wellman, Sue Miles, Ann Creel, Dick Lugar.*

*2nd Row—Ted Miller, Bonnie Bright, Louise Olney, Ann Fischer, Nancy Mitchell, John Rodgers.*

*3rd Row—Dr. Preston, Tom Skidmore, John N. Miller, Bill Bowen, Phil Rees, Dr. Stratton, Bob Diserens, Don Barringer, Dr. Secor, George Petersen.*

## *phi beta kappa*

One of the most distinguished honors to be attained is that of election to Phi Beta Kappa. Membership, based on evidence of high character and outstanding scholarship, is bestowed on worthy Juniors and Seniors. Chapter officers include: President, Dr. Morton B. Stratton; Vice-President, Dr. Walter T. Secor; Secretary-Treasurer, Dr. Fred L. Preston; Historian, Dr. Willis A. Chamberlin.

## *phi society*

This organization consists of those in the Freshmen class who have earned a minimum of 112 grade points. Founded at Denison in 1926, Phi Society encourages her members to continue their high scholarship and to add the two Greek letters, Beta Kappa, to their original award of the letter Phi.



*Left to Right:*

*1st Row—Carolyn Curry.*

*2nd Row—Carol Burkhardt, Helen Fielder, Jean Poletti, Dave Spera, Nancy Wagner, Joan Chappel, Mary Koelb.*

*3rd Row—Jack Averill, Marge Barton, Lou Spoerri, Bill Fosdick, Doug James, Tom Davis, Bill Barringer, Dottie Cartland.*

*4th Row—Dick Hall, Dave Jones, Eleanor Voss.*



*Left to Right:  
Jill Woods, Margaret Miller, Char Smeltzer, Katy Lou Englehart,  
Sue Miles, Carolyn Whitcomb, Lynn Wellman.*

### *mortar board*

This organization, the national senior women's honorary, promotes high standards and renders service. Mortar Board contributes to these purposes through discussions, meetings, and fulfillment of requested services. Membership is based on leadership, scholarship, and service.

*Left to Right:  
1st Row—Dave Maurer, Chuck Heventhal, George Petersen, Wally Kull,  
Dick Briggs, Al Cramer.  
2nd Row—John N. Miller, Tom Skidmore, Dick Lugar, Don Shackelford,  
Harry Rownd, Cliff Lytle, Chuck Peckham, Joe Sheets.  
3rd Row—Colin Bloor, Chuck Brickman, Bill Bowen, Dr. Preston, Al  
Nagy, Bob Hopkins, Bill McConnell, Dale Wolfe, Dr. Crocker.*

### *omicron delta kappa*

Members of Omicron Delta Kappa, the senior men's national honorary, are selected for their scholarship and campus leadership qualities. This organization seeks to fulfill its duty of promoting campus morale by informal discussion of campus problems and proposal of their decisions before the various campus groups.





*Left to Right:*

*1st Row—Anne MacLean, Mary Lee Edwards, Taffy Barton, Jan Droba.*

*2nd Row—Nancy Tucker, Jan Wable, Nancy Meyers, Virginia Rugb.*

*3rd Row—Lynn Martin, Kay Tattall, Barb Ingram, Pree Osborn.*

### *crossed keys*

Crossed Keys, the junior women's honorary, bases its selection for membership on leadership, and service in campus activities. This organization performs any service which it sees fit for the college, promotes campus-wide honor, and cooperates with Blue Key in planning the Dad's Day program.

### *blue key*

Recognition of leadership, scholarship, activities and service is the basis for membership in Blue Key, the junior men's honorary. Service is rendered by ushering at Communion services, and arranging the annual Dad's Day program.

*Left to Right:*

*1st Row—Dave Maurer, Joe Thomas, John Getgey, Dave Spera, John Heamon, John Rodgers, Bill Hughes, Dale Wolfe.*

*2nd Row—Colin Bloor, Tom Skidmore, Dick Lugar, Don Shackelford, Harry Rownd, Ed Miller, Chuck Peckham, Sam McKenney.*

*3rd Row—Doug James, Don Mackey, Chuck Brickman, Bill Bowen, Al Nagy, Skip Metcalf, Bob Hopkins, Dick Briggs, W'm Profio, Al Cramer.*

*4th Row—John N. Miller, Jack Averill, Bob Woods, Herb Boswan, John Carlson, Bill McConnell, Al Pruecil, Ted Bosler, Wally Kull, Joe Sheets, Ken Clarke.*



## "D" association

The "D" Association is comprised of those men who have earned a varsity letter in an intercollegiate sport at Denison. This organization fosters athletic interests and upholds college traditions.



Left to Right:

1st Row—Jim Cope, Jim Barth, Bob Kelley, Don DeJong, Bob Jones, Chuck Peckham, Same Mc-Kenney, Ed Miller, Fred Barrer, Dale Wolfe.

2nd Row—Tom Rutherford, Bob Vogt, Dick Speidel, Ken Clarke, Tom Banbury, Jim Posey, Carol Jochens, Bill Haynes, Larry Schwing, Lou Rice.

3rd Row—Mal Pattison, Karl Kahlenberg, Bill Markel, Dick Briggs, Dave Atwater, Jim Bowman, Bob Stewart, Ted Bosler, Phil Semler, Jim Click.

4th Row—Walt Nodzak, Vince Guidotti, Thomas Regney, John Hodges, Bill Witmer, Herb Ernst, Jim Donley, Tom Davis, John Heamon.

5th Row—Ron Willis, Ray Voltz, Bill Fordyce, Ken Glenn, Bill Barringer, Elliott Trimbel, Ralph Shell, Herb Boswan.

6th Row—John Grace, Pete McCance, Dave Robinson, Bill Giles, George Roubenush, Dave Nichols, John Patton, Ken James, Lindsey Simmons.

7th Row—John Hunting, Dave Wade, Al Preucil, John Tegtmeyer, Tony Baker, John Dold, Dove Carse.

## cheerleaders

The Cheerleaders with their pep are an important mainstay of the Denison spirit. With their help the boys on the football field and basketball floor are spurred on to victory. Each year a new group of freshmen is trained by the veteran cheerleaders to take over during the following year.



Left to Right:

Bob Wilkinson, Dawn Anthony, Mary Lou Gregory, Ruth Anne Geis, Ronnie Douda.



*Left to Right:*  
 1st Row—Chuck Heventhal, Bill Whitmer, Win Profio, Chuck Brickman, Hal Walker.  
 2nd Row—Bob Woods, Dick Skuse, Ken Clarke, Colin Bloor, Fred Judy, Don Barringer.  
 3rd Row—Jim Arnold, Joe LeFever, Jim Cope, Bob Hopkins, Bob Billingsley, Gerry Gilbert.

### *interfraternity council*

The Interfraternity Council is essential in promoting a friendly interfraternity spirit between the fraternities, governs their activities, and plans some of the main social events of the fraternity groups. This group, composed of the president, a junior and the faculty advisor of each of the men's social groups was led this year by Win Profio.

### *panhellenic council*

Panhellenic Council, composed of two members from each sorority, meets each month to discuss problems and plan activities of intergroup significance. This year the Council sponsored two dances, supervised rushing, sponsored a Foster Child and welcomed the addition of a new sorority, Pi Beta Phi, which took part in a modification of the ordinary rush schedule—deferred rushing.

*Left to Right:*  
 Nancy Eshelman, Sharon Williams, Mary Kenrick, Molley Crane, Nancy Meyers, Betty Beardsley,  
 Susan Horne, Carol Helmerichs, Carol Taylor, Jane Frame, Jane Geyer.





*Left to Right:  
Doug James, John Hebard, Jacqueline Brown, Lynn Wellman, Don  
Shackelford, Dale Wolfe.*

## D.C.E.P.

The Denison Christian Emphasis program is a student organized activity which aids in increasing the strong sense of religion in this Christian College. Through the work of this organization, led by president, Dale Wolfe, the students were able to see more clearly the implications of daily living by Christian principles which are part of the Denison heritage. These principles deal with the solution of personal and campus problems, stimulation toward study and action concerning the world and its needs, and development of techniques of leadership.

## Y. W. C. A.

The national YWCA functions as a co-ordinator of some of the women's service activities, such as Girl Scouts, mental hospital, Negro community and church nursery school. Under the leadership of the YWCA Cabinet, a variety of programs is planned and presented for the entire association.

*Left to Right:  
1st Row—Helen Hutzler, Rru Swanson, Marge Williams, Maryella Neal, Jan Wable, Jackie Brown, Judy Anderson, Taffy Bartin, Jan Droba.  
2nd Row—Louise Titus, June Woodward, Barb Booth, Carol Ekberg, Kay Tatnall, Susan Sholes, Nancy Mitchell, Virginia Rugh, Sue Guyer.*





## radio broadcasting club

The Denison Radio Broadcasting Club was organized in 1948. This year the club has been vital in encouraging and promoting high standards of broadcasting; coordinating and advancing broadcasting activities of WDUB, the new radio station, and gives practical experience to students who are interested in a career in radio.

*Left to Right:*  
 1st Row—Jack Sauer, Cynthia Strohmeier, Barba Gibson, Judy Wilks, Tom Wiebel.  
 2nd Row—Bob Ramsdell, Tom Bringard, John Pullets, Rube Hedland, Bill Hughes, Michael Cook.  
 3rd Row—Bill Findlay, Tom Cleary, Doug Yobe, Bill Goodwin.

## student speakers' bureau

The Student Speakers' Bureau is composed of students who will speak before various organizations off-campus. Not only does this prepare the students for future activities of this kind, but it also fills the need of various town groups for programs.

*Left to Right:*  
 1st Row—Don Mackey, Herb Boswan.  
 2nd Row—Colin Bloor, Hugh Teweles, Maryella Neal, Sally Lasbar, Ann Beckner, Nil Muldur.



## debate

After spending hours of research on the topic of foreign trade, the debate team utilized their information and skill by competition with other Ohio colleges. Through such exercise the group not only augments their adeptness at debating, but also widens their knowledge of current problems, and the merits of possible alternative solutions.

*Left to Right:*  
 1st Row—Lynn Wellman, Doris George, Ann Beckner.  
 2nd Row—Jim Dolan, Rosemary Akin, Bill Hill, Dr. Crocker, Ken Cox, Josie Phillips.  
 3rd Row—Don Sutherland, Doug James, Bob Hopkins, Joe Sheets, Keith Opdahl, Bob Billingsley, Colin Bloor.



## junior advisors

Advisers for the freshman dorms are chosen on the basis of leadership ability and competence in scholarship. They are members of the junior class and live in freshman dorms for the entire year. As active members of the personnel staff, they work closely with the deans, receiving valuable experience in counseling and rendering a real service to the University.

*Left to Right:*

*1st Row—Pat Parrish, Taffy Barton, Barb Ingram, Jan Wable, Marty Watkins, Nancy Tucker.*

*2nd Row—June Glissold, Jan Gordon, Marge Williams, Ann Hazlett, Mary Lee Edwards, Mary Kenrick, Louise Olney, Sharon Williams, Nancy Mitchell.*

*3rd Row—Don Sutherland, Dave Woodyard, Karl Kahlenberg, Al Nagy, Paul Tregoning, Bill Bowen, Ted Blunk, John Rodgers.*



## freshmen debate

Freshman Debate was found late last year and organized this year under the guiding hands of Lynn Wellman and Keith Opdahl. The participating freshmen are preparing for work in the Debate Society by practice and experience with similar groups.

*Left to Right:*

*1st Row—Lynn Mumma, Diane Morrow, Jennifer King.*

*2nd Row—Gail Smith, Keith Opdahl, Lynn Wellman.*

## franco-calliopean

This campus literary society meets for discussion of literary topics and as a sounding board for material written by its members. Members, selected for their outstanding interest and ability in creative writing, encourage the continuance of literary interest and creativity at Denison.

*Left to Right:*

*1st Row—Diane Hoestetler, Midge Greenlee, Lynn Martin, John N. Miller.*

*2nd Row—Mary Turner, Nancy Meyers, Don Shackelford.*

*3rd Row—Judy Whaley, Chuck Heventhal*

*4th Row—Ed Jacobs, Helen Jean Granfield, Don Mackey, Ted Miller.*

*5th Row—Hugh Teweles, Doug James, Dick Darrab.*

*6th Row—Joe Thomas, Joe Le Fever, Michael Cock.*





## *sigma delta pi*

The purpose of Sigma Delta Pi, national Spanish honorary, is the encouragement of a wider knowledge of Hispanic contributions to modern culture. Spanish fluency is increased through sponsoring of a weekly Spanish table.

*Left to Right:*

*1st Row—Carol Helmerichs, Jane Fischer, Marilyn Lieser, Elizabeth Winkler-Prins, Ann Elliott, Sue Boyer.*

*2nd Row—Salley Mahan, Sadie Goodell, Nancy Mitchell, Betty Kirsheman, Barb Vega, Dottie Davidson.*

*3rd Row—Andy Wylie, Sue Curtis, Fran Rees, Ann McAbee, Nancy Tucker, Michael Cook.*

*4th Row—Prof. Lynch, Prof. Steele, Dr. Alcalá, Tom Brown, Dick Hall.*



## *pi delta phi*

Pi Delta Phi, national French language honorary recognizes merit in the study of the French language, literature, and civilization. The Denison chapter, Alpha Beta, founded in 1949 by Dr. Walter T. Secor, sponsors French Club which is open to all students.

*Left to Right:*

*1st Row—Janet Moore, Jeanne Kirsten, Judy Bell.*

*2nd Row—Mary Drake, Ann Creel, Dr. Preston, Dr. Secor, Barbara Moore, Joan Chappel.*



## *delta phi alpha*

The national German Honorary, Delta Phi Alpha, meets with the purpose to discuss and encourage interest in the German language and literature. In order to do this they require for membership a minimum of twelve hours of German with a high B average. Officers: President, Nancy Pobst; Vice-president, Chuck Heventhal; Secretary-treasurer, Jeanette Smith.

*Left to Right:*

*1st Row—Don Barringer, Elliott Miller.*

*2nd Row—Bill Fosdick, Jack Vance, Bob Discerens, Ruth Geis, Lynn Wellman.*



## mu sigma

Chosen on the basis of interest and ability in music as evidenced by participation in at least two campus musical organizations, members of Mu Sigma, men's music honorary, sponsor the quartet competition, the interfraternity song contests, and the pledge sing.

*Left to Right:*

*1st Row—Bill Hughes, Al Broadhurst, Michael Cook.*

*2nd Row—William Weathers, Jack Averill, Jim Berlin, John Hunting, Dick Speidel, Steve Sizer.*



## women's music honorary

Founded in 1949, this organization developed from Delta Omicron, national women's music honorary. Membership is determined through scholarship in the field and by outstanding interest and participation in musical activities. The purpose of this group is to encourage appreciation of music and to render their service by ushering at the Granville Festival Association concerts.

*Left to Right:*

*Left to Right:*

*1st Row—Marge Barton, Joanne McMath, Maryella Neal, Mary Koelb, Nancy Mitchell.*

*2nd Row—Nancy Tucker, Mary Alice Rusk, Judy Beal, Jan Droba, Susan Scholes.*

*3rd Row—Louise Titus, Joan Chappel, Mary Kay Schmidt, Edna Bogardus.*

*4th Row—Gil George, Susanne Hill, Bonnie Bright, Nancy Witz.*



## tau kappa alpha

Tapping for this honorary, Tau Kappa Alpha, occurs in the spring and goes to those who have participated in debate and speech activities and who have shown proficiency in the field.

Officers: President, Lynn Wellman; Vice-president, Colin Bloor, Secretary-treasurer, Rosemary Akin.

*Left to Right:*

*1st Row—Doug James, Lynn Wellman, Colin Bloor, Maryella Neal, Hugh Teweles.*

*2nd Row—Dick Lugar, Tom Shidmore, Dr. Crocker, Joe Sheets.*



## psi chi

The Denison chapter of Psi Chi, national psychology honorary, was established in 1936. Its purpose is to advance the science of psychology, and to stimulate scholarship in all academic fields, particularly in psychology, through lectures and discussions on related topics.

*Left to Right:*

*1st Row—Ann Falter, Julie Lieb.*

*2nd Row—Susie Curtis, Barbara Spiegel, Joabne Turk.*

*3rd Row—Archie Carran, Jane Sessions, Paul Hob, Katy Lou Englebart, Beverly Hittson.*

## pi sigma alpha

The goal of Pi Sigma Alpha, national political science honorary, is to stimulate campus interest in governmental affairs. This organization selects its members on the basis of scholarship in the field of government.

*Left to Right:*

*1st Row—Lynn Wellman, Bicky Gaskill.*

*2nd Row—Dick Speidel, Mr. Wirt, Dick Lugar, Sam McKenney, Cliff Lytle, Theron Dodson.*



## alpha epsilon delta

Composed of students entering the medical profession and related fields, Alpha Epsilon Delta, national pre-medical honorary, meets to discuss matters of medical science and present programs dealing with the science of medicine.

*Left to Right:*

*1st Row—Paul Tregoning, Earl Berry, Gene Ganeslin, Walter Randolph.*

*2nd Row—Bob Pumphrey, Dr. Lindsey, Susan Horne, Dede Benjamin, Betsy Coulter, Jane Frame.*

*3rd Row—Bob Diserens, Elliot Miller, John Damron, Dave Wade, Dave Jones, David Morgan, Lou McCombs.*





## pi delta epsilon

Qualifications for Pi Delta Epsilon, national collegiate journalistic honorary, are membership on the Board of Publications, two years as department or staff head, on any publication or one year as business manager or editor. Supporting high standards in student publications, this group publishes the Student Directory and football programs, and sponsors the annual bridge tournament.

*Left to Right:*

*1st Row—Don Mackey, Don Shackelford, Ann McAbee, Lynn Martin, Jan Pierce, Jane Geyer.*

*2nd Row—Judy Whaley, Jeanne Kirsten, Betty Anne Miller.*

*3rd Row—Ed Jacobs, Jim Brophy, Hugh Teweles.*

*4th Row—Joe Thomas, Jay Beck, Dick Lugar, Joe Le Fever.*

*5th Row—Joe Sheets, Ted Shaw, Bill McConnell.*

*6th Row—Bob Hopkins, Wally Kull, Sam McKenney, Skip Metcalf.*



## kappa delta pi

Kappa Delta Pi, the National Honor Society in Education, has as its purpose to encourage high professional, intellectual and personal standards, and to recognize outstanding contributions to education. To uphold these standards the group is chosen only from those students who show interest and who prove themselves worthy by keeping their grades in the upper fourth of the entire school and by demonstrating keen interest in the profession.

*Left to Right:*

*1st Row—Nancy Mitchell, Nancy Tucker, Ken Nash, Carl Slater.*

*2nd Row—Mr. Major, Bonnie Bright, Ann Hazlett, Joyce Mende, Marge Williams, Ann Fischer, Marcia Bell, Judy Bell, Mr. Schaff, Tom Brown.*

## phi alpha theta

Phi Alpha Theta is the newly reinstated History honorary—reinstated largely through the efforts of Robert Seager and Burdette Poland. The first tapping in over fifteen years occurred in the spring.

*Left to Right:*

*1st Row—Anne MacLean, Marge Ison, Al Nagy.*

*2nd Row—Bob Bassler, Jean Puryear, Lynn Wellman, Chuck Peckham.*

*3rd Row—Mr. Seager, Theron Dodson, Dr. Pollock.*



## university players

University Players, the theatre honorary, is largely responsible for behind the scenes activity. Qualifications for membership include at least one hundred hours of theatre work, twenty-five hours of which must be backstage.

*Left to Right:*

*1st Row—Sandy Essinger, Gail Buchanan, Diane Di Rosa, Ed Jacobs, Wally Exman, Norm Ziegler.*

*2nd Row—Jo Smith, Carolyn Whitcomb, Jan Gordon, Pree Osborn, Jan Droba, Sally Lasbar, Barb Ingram, Hal Walker.*



## camera club

For those students interested in photography Denison offers the Camera Club. The group meets to hear talks by professionals and to take trips around the country at different seasons and put to use the information they have gotten from lectures and in discussion. Officers: President, Tom Luce; Vice-president, John Pullits; Secretary-treasurer, Ralph Stelzer.

*Left to Right:*

*1st Row—Noel Keys, Ralph Stelzer.*

*2nd Row—Tom Luce, Dick Darrab, Nancy Sippel, Jeanette Johnston, Prentice Stout.*



## cosmopolitan club

Students and faculty members interested in promoting better understanding among members of all nationalities and races on Denison's campus form the membership of the Cosmopolitan Club, which also creates interest in the traditions and aspects of the cultures of all countries through its programs.

*Left to Right:*

*1st Row—Florence Wright, Yoko Kuyama, Jane Hodgson, Youngil Lim.*

*2nd Row—Jean Smart, Elinor Eaton, Janet Forbes, Nil Muldur.*

*3rd Row—Dr. Kato, Kiyobiko Uchino, Richard Annob-Oprensen, Rong-sheng Jin, Howard Reynolds.*

## math club

An open organization for students interested in mathematics, Math Club meets to further interest in pure mathematics as well as to discuss applications of mathematics to science and to the aspects of everyday life.

*Left to Right:*  
1st Row—Carol Burkhart, Helen Fielder, Louise Olney, Joan Chappel, Mary Kay Schmidt.  
2nd Row—Dr. Wiley, Roland Brown, John Carlson, Dick Dunn, Nancy Barber, Susan Hoover.  
3rd Row—Mr. Grudin, Mr. Starrett, Dr. Kato, Bob Burgess, Bill Markel.



## denison democrats

Denison Democrats Club or Students for Democratic Action is newly organized this year to fill a need for opposing viewpoints set up by the presence of a Republican group. The group meets to discuss and clarify party policies and political issues.

*Left to Right:*  
1st Row—Chuck Mann, Mary Ann Taylor, Paul Hob, Dave Atwater.  
2nd Row—Michael Cook, John Carlson, John N. Miller, Jerry Jordan.



## chemical society

As the oldest department honorary on campus, the chemical society encourages an interest in chemistry, and provides the Freshman Chemistry Medal. Through such activities as discussions, movies, lectures, and field trips, this group promotes greater understanding and appreciation of the science of chemistry.

*Left to Right:*  
1st Row—Irv Carr, Elliot Miller, Ted Miller, Don Barringer, Bob Pumphrey, Barb Booth, Pris Hoepner, Elsa Brumbaugh, Carol Burkhart.  
2nd Row—Dave Erickson, Bill Barringer, Colin Bloor, John Damron, David Morgan, Bill Fosdick, Howard Lee, Betsy Coulter, John Rodgers, Eugene Stearns.



## personnel administration club

The Personnel Club was re-organized this year for those students interested in the field of personnel. This interest is encouraged and stimulated through meetings consisting of informal discussion groups with personnel representatives, panel discussions by faculty members with knowledge in the field, and field trips.

*Left to Right:*  
 1st Row—Bill Hendrickson, Carol Hartman, Marty Nisbet, Jean Arnould.  
 2nd Row—Walt McPhail, Katy Lou Englebart, Pete Ducro, Barbara Spiegel.

## young republican club

This organization stimulates interest in governmental affairs and promotes the Republican party. The club follows its purposes by sponsoring discussion groups and prominent republican speakers. This year the campus was honored to have Ivy Baker Priest, Treasurer of the United States, as one of its speakers.

*Left to Right:*  
 1st Row—Peg Anderson, Colin Bloor, Hugh Teweles, Mary Lou Gregory, Susie Curtis, Marian Reimers, Tom Maroney, Barbara Spiegel.  
 2nd Row—John Pulletts, Alice Kirkpatrick, Nancy Sippel, Debbie Stratton, Jan Pierce, Nancy Mitchell, Dave Erickson, Herb Boswan.  
 3rd Row—Pris Hoepfner, Bob Wilkinson, Marge Clark, Joabne Turk, Judy Whaley, Mary Lee Edwards, Jeanette Johnston, Theron Dodson, Betsy Pickett.  
 4th Row—Noel Keys, Bruce Gordon, Dick Darrab, Bob Burgess, Tony Fellows, Bill Weathers, Art Fullmer, Tom Luce.



## sailing club

The sailing club offers its members opportunity to pursue their interest. Its activities are centered at the Buckeye Lake Yacht Club where regattas are held with other colleges under the auspices of the Intercollegiate Yacht Racing Association. Each Autumn a perpetual Denison University Trophy is presented to the winner in the races at the University of Michigan.

*Left to Right:*  
 Virginia Curtis, Kaye Schumacher, Nancy Witz, Pat Lockbart, Lou Watson.





## A F R O T C

The Air Force Reserve Officer Training Corps was established to train students as reserve officers in the United States Air Force. The cadets are given an over-all picture of the Air Force, not specialized training. To complete the course a student must spend one summer at an Air Force camp. Upon his graduation, the cadet receives a commission in the Air Force and then serves on active duty for a two year period. Draft deferments are granted to all accepted students and are void only in case of unsatisfactory college work. As freshmen, all men are urged to take part in this program. In becoming a cadet, they are not only receiving a college degree, but also a degree of security.



1st Row—Brad MacKimm, Don Shakelford,  
Bill Whitmer.  
2nd Row—Charles Brickman, Harry Rownd,  
Charles Peckham.



### *dance*

This year marked the beginning of the annual AFROTC Military Ball. The evening was climaxed with a grand march led by Lt. Col. Harry Rownd and Honorary Lt. Col. Carol Syvertsen.

### *rotc sponsors*

*Thekla Reese, Carole Barr, Nancy Esbelman, Virginia Rich, Carol Syvertsen, Sally Maban, Molly Crane, Doris George, Cynthia Sheldon.*



### *arnold aid society*

Membership in this honorary is achieved by a cadet who maintains a three point average in his various ROTC courses. The cadet must also show outstanding leadership ability.

*Left to Right:  
Bill McConnell, Chuck Peckham,  
Don Shackelford, Harry Rownd,  
Chuck Curry, Chuck Brickman, Bill  
Whitmer, Chuck Heventhal.*



### *drill team*

Selected on the basis of unusually adept skill at the art of drilling, this team exercises their own intricate commands. After hours of practice the team displayed their outstanding talent with a unique performance at the athletic field on Mother's Day.





After much work and preparation behind the scenes, Denison's first student-owned and operated radio station, WDUB, completed a successful year of broadcasting from studios in Doane Administration Building. A member of the Intercollegiate Broadcasting System, WDUB operated at an AM frequency of 540 Kilocycles with a power of seventeen watts. Featuring a wide variety of programs including radio drama, classical and popular music, sports, news, interviews, and campus talent, WDUB has provided the campus with interesting entertainment plus improved communication. Robert Ramsdell, station manager, and Norman Green, faculty advisor, were responsible for the efficient staff organization and operation displayed by the station throughout the year.

*Left to Right:  
1st Row—Tom Lindsay.*



*Left to Right:  
1st Row—Tom Bringard, Jane Heath, Lynn Hanselman.*



*The Denison Band deviates from their usual orderly spectacle with some half-time jazz cut-up.*

### *denison band*

The Denison University Big Red Band, directed by Mr. Hartley R. Alley, provided impressive music and maneuvers for football games both in Granville and out of town. Aided by the colorful baton-twirling of drum majorette Carol Lee De Verna, the band especially thrilled spectators by its performances at Homecoming and Dad's Day. This year's officers included John Damron, president, and Irvin Carr, business manager.

### *majorette*

Carol De Verna adds color to the marching panorama as she lines up with President John Damron, and Vice-President Irvin Carr.



*a capella choir*



*Left to Right:*  
1st Row—Mr. Miller, Rayko Yasumura, Jill Nunn, Beatrice Kutridge, Phil Morrow, Betsy Leuba, Doug Colwell, Paul Savage, Dave Lewis, Ann de Lavel, Yvonne VerBruggben, Nanette Schmidt, Katie Goddard, Ann Linder.

*men's glee club*

The Denison Men's Glee Club is composed of approximately forty voices. In addition to singing for all major festivities at the University, the club also goes on tour during the spring-vacation of each year.

*Left to Right:*  
1st Row—Jim Nolan, Dave Spera, Jesse Malack, Frank Erck, Jim Roberts, Dick Kruse, Chuck Knapp, Steve Sizer.  
2nd Row—Burchard Carr, Vic Belskie, John Winger, Michael Cook, John Shilliday, Bryan Ehrle, Lee Skimming, John Inman.  
3rd Row—Bruce Bauman, Dave Jones, Ed Robertson, Colin Bloor, Dale Wolfe, Jack Averill, Dave Abell, Dick Harper.  
4th Row—Tom Banbury, Ken Wright, Dick Baumgartner, Bob Thompson, Jan Berlin, Tom Cleary, William Weathers, John Brand, Ket Weist, Paul Stroh, Bruce Gordon.

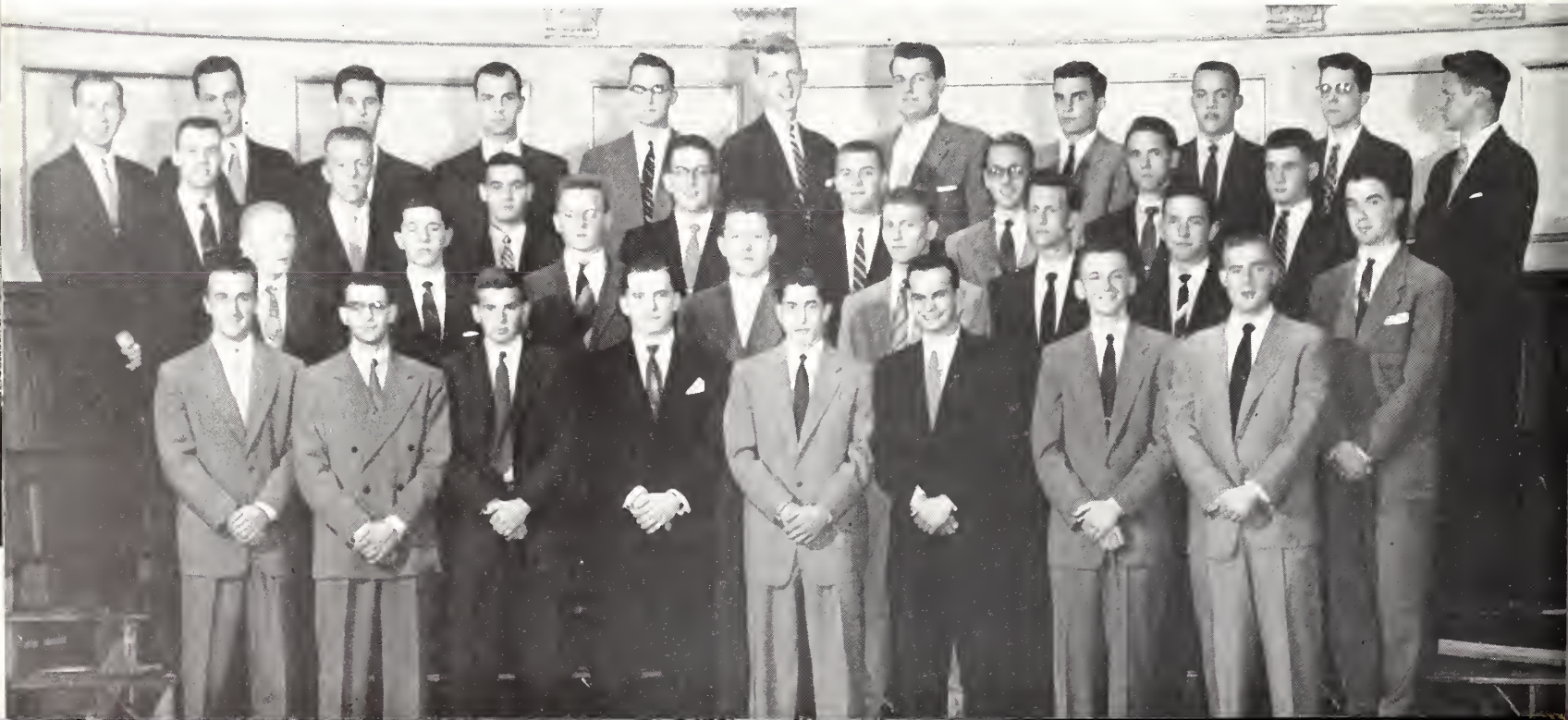



2nd Row—Marge Eaton, Ann Hampton, Jane Heath, Dave Spera, Jim Roberts, Eugene Stearns, John Tschantz, Dick Kruse, Bryan Ehrle, Ellen Publ, Betsy Phelps, Robin Longenecker, Audrey Goodman.  
 3rd Row—Barbara Rasor, Suanne Hill, Bob Clifford, Frank Erck, Dick Baumgartner, Jan Berlin, Jim Nolan, Paul Stroh, Dick Harper, Dick Barbieri, Lane Flanders, Alice Weber, Sally Murdock, Susan Reese.  
 4th Row—Carole Barr, Virginia Niles, Judy Bell, Sarah Jo Robertson, Larry Fairchild, Art Baker, Gordon Smith, Tom Cleary, William Weathers, Tom Eakin, Pete Armacost, Eliot Bridgeman, Mary Kay Schmidt, Joyce Thaler, Virginia Curtis, Sherry Hutte.

Together with the Festival Chorus, A Cappella Choir presents the annual Christmas program of the "Messiah" and the Mother's Day program. In addition, A Cappella Choir provides music for chapel programs and presents its own concert in the spring, and is a main element in the Commencement choir.

women's glee club

Left to Right:

1st Row—Rayko Yasumura, Nancy Belfield, Suzanne Alexander, Mary Lou Reid, Nancy Newton, Donna Lewis.

2nd Row—Sarah Joe Robertson, Janet Criger, Maryella Neal, Margery Hess, Ann Linder, Marilyn Mamma, Sarah Murdoch.

3rd Row—Helen Granfield, Mary Moderwell, Beverly Hittson, Gail Butler, Karen Morris.





STREET SCENE

*Winsty Theatre*

THIEVES CARNIVAL



theatre



WATCH FOR THE DEVIL



FISHERMAN'S DELIGHT

● *Summer Theatre*



RING AROUND  
THE MOON

BILLY THE KID





● *Children's Theatre*

ALICE IN WONDERLAND



PETER AND THE WOLF



A MID SUMMER  
NIGHTS DREAM





*Mr. William Brasmer—Director*

● *group that  
went abroad*

Denison was honored this past year in having a selected group of its more experienced actors and actresses tour Europe under the direction of Mr. Brasmer. They were well received and won acclaim in newspapers both in Europe and the United States.



*William Moor, Diane Di Rosa, Sally Lasbar*



*Brad MacKimm—Editor*



*Brian Newman—Bus Manager*

*campus*

Campus magazine, a student publication, provides an outlet for creative students—feature, art literature, and humor.

Brad MacKimm and his competent staff managed to produce four issues this year providing enjoyable variety to the most extreme extent.

Several students felt the need for a strictly literary publication so a board of editors, with the aid of part of the senate reserve fund, published such an issue late in the spring, which was widely acclaimed as a success.

*Left to Right:  
Seated—Joan Pritchard, Sally Clark, Mary Turner, Mary Decker,  
Beth Hodge.  
Standing—Chuck Knapp, Jay Beck, Dick Speidel, Midge Greenlee.*



*Left to Right:  
Standing—Marty Watkins, Carol Tuttle, Jack Le Fever, Lynn Martin,  
Tip Razor, Ed Jacobs, John Wright, Ted Shaw.  
Seated—Jane Geyer, Brad MacKimm.*





*Ann Creel  
Co-editor*



*Pamela Erickson  
Co-editor*

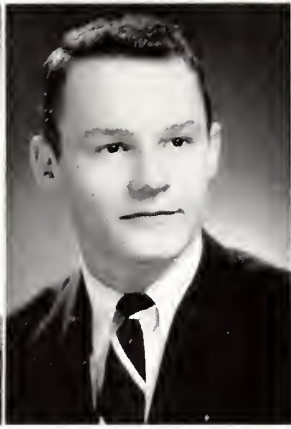

*Chuck Brickman  
Bus. Manager*

The DENISONIAN, under complete control of students and staff, is the weekly media of communication for the college.

This newspaper adequately covers every phase of "life on the hill"—and keeps the students well informed.

Pamela Erickson and Ann Creel were co-editors this year expressing their own viewpoints on the Editorial page. Richard Lugar's "Campus Clippings" will long be remembered for their individuality and unique personality; Pritch, Bulldog, and Wags, for their busy work and late hours producing

*denisonian*

*Left to Right:  
Standing—Jane Geyer, Jay Beck, Eleanor Voss, Mickey McConnell.  
Seated—June Emmett, Gail Palmer, Jim Nolan, Dennis Sbarp, Sally Clark, Keith Opdahl.*



*Left to Right:  
Wally Kull, Lynn Martin.*



*Left to Right:  
Wally Kull, Joe Thomas, Jan Pierce, Dick Lugar,  
Ed Jacobs, Edna Bogardus, Don Mackey, John  
Wright, Ann McAbee, Jeanne Kirsten, Dick  
Speidel, Judy Whaley, Betty Anne Miller.*



"Straight Flush", John Heamon, for his complete sport coverage and personal column, "The Doghouse", Ted Shaw and Wally Kull's unsurpassed cartoons, Ed Jacobs hours in the Opera House as D. U. critic, creating "On The Aisle" and Edna Bogardus unpredicted music criticisms.

Many students have spent unlimited but rewarding hours on the fourth floor of Talbot writing, rewriting, proofreading, and laying out copy so that twenty-eight issues of the paper met the press and were in circulation this year.



*Jim Brophy*  
*Editor*



*Bob Hopkins*  
*Bus. Manager*

Staff members were most surprised to find the meaning of "Adytum" in one of the previous issues. The Greek translation "Not to be entered," has been more freely translated to "intermost shrine or sanctuary" which is appropriate in describing the efforts of those who established the first yearbook, student produced, in 1882.

Adytum



*Left to Right:*  
*Joan Pritchard, Jan Pierce, Don Mackey, Marty Nisbet, Midge Greenlee.*



*Left to Right:  
John Wright, Barry Tuttle.*

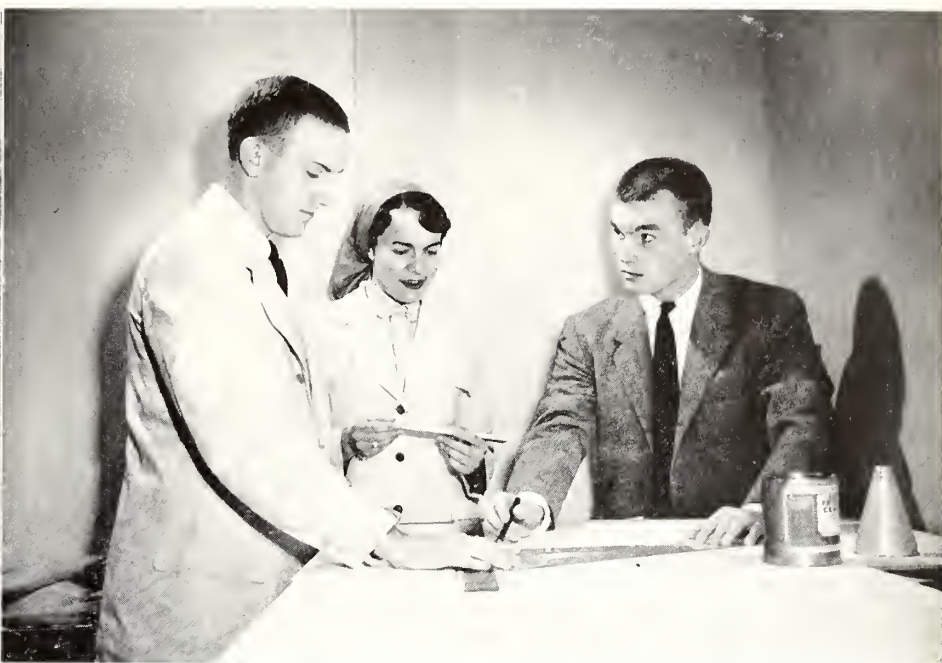

*Left to Right:  
Art Gibbs, Jane Geyer, Jim Brophy.*

Adytum work began early this fall with picture taking, organizing, an editor's trip to the printers in Indianapolis; and extended through graduation as evidenced by the late hours, pounding typewriters, and cigarette smoke in the new office on the top floor of Talbot west. The staff secured an allocation from Senate which was primarily used to build a dark room and generally improve the quality of the book, addition of more color and elimination of previously used plates.

## STAFF

Editor ..... Jim Brophy  
 Associate Editor ..... Jane Geyer  
 Business Manager ..... Bob Hopkins  
 Advertising Manager ..... Ted Bosler  
 Lay Out and Art ..... Tom Brophy  
 Photography  
 ..... John Wright  
 ..... Barry Tuttle  
 ..... Prentice Stout  
 Copy ..... Staff  
 Feature Editor ..... Midge Greenlee  
 Organizations Editor ..... Marty Nisbet  
 Sports Editor ..... Art Gibbs  
 Class Editor ..... Hugh Teweles  
 Faculty Editor ..... Jean Poletti  
 Senior Editor ..... Don Mackey  
 Fraternity Editor ..... Bill Hendrickson  
 Sorority Editor ..... Sarah McQuigg  
 Staff Secretary ..... Alice Witzeman









# *sigma chi*



*1st Row—VanGuten, Odell, Hess, Sheperd, Keleber, Pbalin, Carr, Harsa, Stouffer, Cramer, Matlack, Mitchell, Emmanulson, Mason, Simpson.*

*2nd Row—Cash, Freer, Spiedel, Dick Baumgartner, Woodyard, Petersen, Curry, Dave Baumgartner, Vance, R. Thompson, Rice, Woods, Dameron, Goodwin, Diserens, LeFevre, Travis, Winship.*

*3rd Row—Courtney, Florez, Rodgers, Skidmore, Baumes, Bowen, Klenk, W. Thompson, Wade, McPhail, Grace, Kelley, McCance, Metcalf, Donley, Fernyak, Getgey, Regney, Beglen.*

*4th Row—Davis, Jones, Doherty, Smith, Cook, Wright, Young, R. Feid, McIntosh, Tegtmeyer, Pruecil, Berlin, Atbey, Ritter, Ernest, Cordes, Pole, Giles, Rosselit, Pryor.*



At Miami University, Oxford, Ohio, Sigma Chi had its national beginning in 1855. Just thirteen years later, 1868, Denison University saw the founding of Mu chapter. The ground was broken for the first house on the hill in 1929. The house which can hold forty-two men was occupied in 1930. After twenty years of hard work by both the active chapter and the alumni group, the mortgage was ceremoniously burned on October 15, 1949. With its seventy-six brothers, Mu chapter stands tenth among the one hundred and twenty-three active chapters in membership, to help comprise a total Sigma Chi membership that stands third in the Greek world.



### OFFICERS

- President* ..... *Robert Woods*  
*Vice-President* ..... *William Goodwin*  
*Treasurer* ..... *Robert Diserens*  
*Secretary* ..... *William Bowen*

# *beta theta phi*



*1st Row—Robb, Rohl, Baber, Findley, Wagner, Thuma, Campbell, Barbier, Armacost, Fairchild, Marshall, Gehinger.*

*2nd Row—Asbbrook, Wolfe, C. Smith, Lyons, Lyle, Crowe, Ryno, Prasse, Maurer, Ducro, Roush, Lugar, Pumphrey, Briggs.*

*3rd Row—D. L. Jones, Williams, Schilling, Deeds, J. Smith, Les Norman, Billingsley, Lloyd Norman, Rudolph, Gill, Fischer, Nadzak, Backus, Taylor, Heisey, D. B. Jones.*

*4th Row—Pattison, Davidson, Brady, Crislip, Hubbard, Adams, Prosser, Yobe, Carse, Whitacre, Dold, Brown, Wood, Schriener, Goldberg, James, Guidotti.*



Beta Theta Pi Fraternity was founded in 1839 at Miami University, Oxford, Ohio, the first to originate west of the Allegheny Mountains. The Denison chapter was formally instituted as Eta Eta chapter of Beta Theta Pi and changed to Alpha Eta by the National Convention of 1872. The history of Alpha Eta is affectionately dedicated to a gracious Denison Beta Wife and Mother, Mrs. Edith Walton Deeds who is largely responsible for the erection of the chapter house in 1927 on the Row. In 1953 a strong Alumni organization built the Francis Wayland Shepardson Memorial Addition honoring this member of the Class of 1882.



*OFFICERS*

- President* ..... *Richard Crowe*
- Vice-President* ..... *Davis Maurer*
- Treasurer* ..... *Kenneth Johnson*
- Secretary* ..... *Richard Prasse*

# *phi gamma delta*



*1st Row—Schurz, Roebl, Savage, Laverty, Drake, James, Carroll, Griley, Stillwagon, Wright, Brodt.*

*2nd Row—Spade, Manierre, Bassler, Hill, Shackelford, T. Brophy, Sheets, Foster, Brickman, B. MacKimm, Inboden.*

*3rd Row—King, Snell, J. Brophy, Dunn, Bowman, Kull, Mathieson, Clark, Rasor, McConnell, Hopkins, Brand, Washburn.*

*4th Row—Roeser, Hillenbrand, T. MacKimm, Stewart, Gibbs, Shaw, Wood, Swing, Bosler, Raymond, Reid, Peele, Opdahl, Tuttle.*



Phi Gamma Delta was founded at Jefferson College on April 28, 1848. Since that time the Fijis have expanded until today there are eighty-one chapters in the United States and Canada. Plans to organize the fraternity at Denison were made around a tombstone in the old College cemetery behind Curtis Hall on a spring evening in 1884. To commemorate this event the chapter included on its coat of arms a replica of the monument of Jonathan Going, a former president of the University. The charter of the Lambda Deuteron Chapter was granted in 1885 to eight men. The Fijis, who now boast 814 men on their chapter roll, live in the Georgian colonial Chamberlin Lodge on the south side of Fraternity Row.



### OFFICERS

- President* ..... *Charles Brickman*
- Vice-President and Treasurer* ..... *Hugh Foster*
- Recording Secretary* ..... *William McConnell*
- Corresponding Secretary* ..... *Robert Hopkins*

# *Kappa sigma*

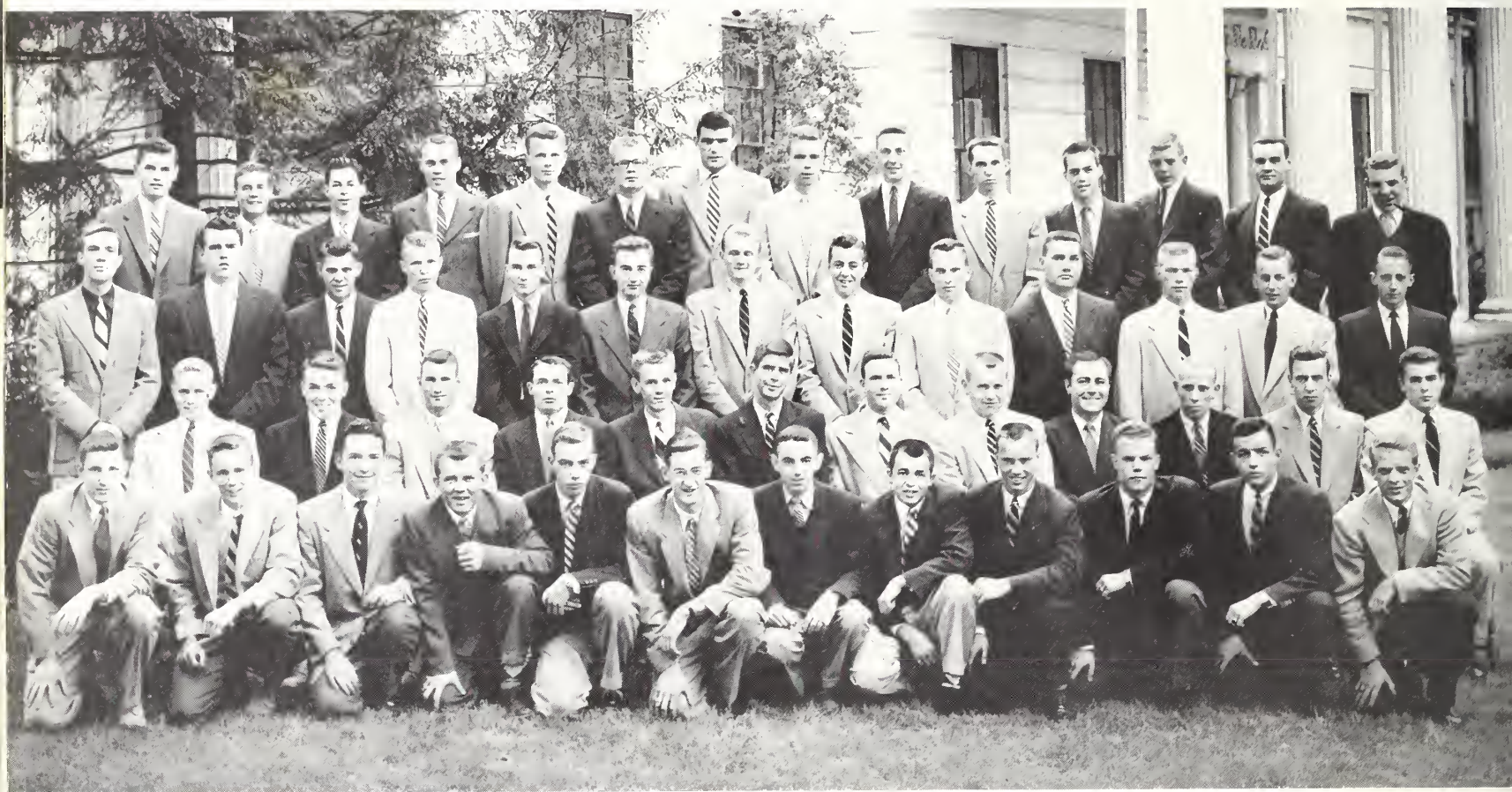

*1st Row—Weldy, George, Skimming, Laughlin, Tracy, Bower, Corriu, Speroff, Tschantz, Wells, LeMessurier, Manier.*

*2nd Row—Marquardt, Rutherford, Vogt, Cramer, Lundquist, Hotaling, Smalstig, Whitmer, Schenk, Kershner, W. Oliver, Penirian.*

*3rd Row—Bayley, Apthorp, Cushing, Banta, Phillips, Fellows, Gilb, Robinson, Glen, Markel, J. Gilbert, Fordyce, Wylie.*

*4th Row—Kablenberg, Willis, Edwards, Lindsay, Muskoff, Cofer, Volz, B. Gilbert, J. Oliver, McCoy, Reese, TenCate, Tregoning, Beck.*





Kappa Sigma was founded at the University of Virginia in 1869 when four students felt the need to organize. The strength of an ancient Italian organization inspired them to transplant the ideals of protective brotherhood to the United States. In 1899 at Denison, four students met in Talbot Hall and formed a brotherhood known as Beta Alpha Delta which in 1910 became one of the first chapters of Kappa Sigma in Ohio and one of the strongest in the nation. The chapter house is Greek Revival architecture and an outstanding point of interest in Granville.



### OFFICERS

- President* ..... *Jack Schenk*  
*Vice-President* ..... *James Marquardt*  
*Secretary* ..... *William Whitner*  
*Treasurer* ..... *David Kramer*

*ph delta beta*



*1st Row—Oberlin, Adams, Hauman, Pentland, Colaban, Lewis, Click, Buch, Dickinson, Ward, Cox.*

*2nd Row—McCombs, Hunting, Bell, Morrison, Barth, Round, LeFever, Miller, Peckham, McKenny, Randolph, Garrett.*

*3rd Row—Semler, Skuce, Heamon, Rogers, Thompson, Reese, Blunk, Sizer, Macomber, Kalbfleisch, Macklin, Patton, Schuette.*

*4th Row—Cornell, Richardson, Nichols, Eakin, Billett, Meyer, Ronce, Jacobs, Knapp, Wood, Weaver, Walton.*

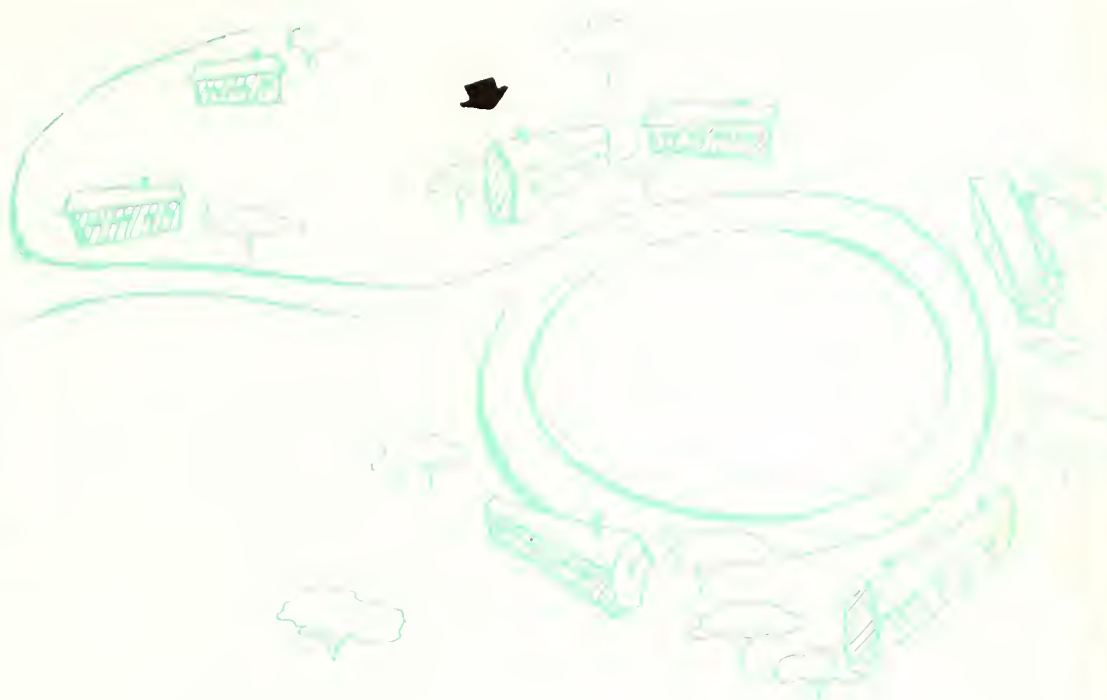

In 1848 Phi Delta Theta Fraternity was founded at Miami University, Oxford, Ohio, by a group of six men in need of a closely integrated brotherhood to serve each other and those members who might follow them. Today Phi Delta Theta is one of the largest fraternities in the world with a membership of 80,000 brothers. The Denison chapter of Phi Delta Theta was founded in 1915 and was located in the building that now serves as dining hall for the upper-class women. It was the first fraternity to build its house on Fraternity Row, the house being completed in 1928.



### OFFICERS

- President ..... Harry Round  
Joe LeFever
- Vice-President ..... Joe LeFever  
Charles Peckman
- Secretary ..... Richard Skuce  
Robert Rees
- Treasurer ..... John Heamon

# *lambda beta*



*1st Row—Pallets, D. Johnson, Germer, J. Bringard, McCallister, Grant, Taylor, Krippel, Cordischi, White.*

*2nd Row—Yobe, Rees, Jacobs, Wakeman, Broadhurst, Exman, Hughes, Bauman, Steele, Harroff, Pierce.*

*3rd Row—Stout, R. Johnson, Hob, Morgan, Judy, Arnold, Hodges, Gardner, Cook, Carlson, Jordan, Neale, Stelzer.*

*4th Row—Lonas, Vandever, Stevens, Rondebush, Steffen, T. Bringard, George, Hedlund, Watson, Stroh, Gordon, Fuller, Maroney, Wiebell, Hall.*

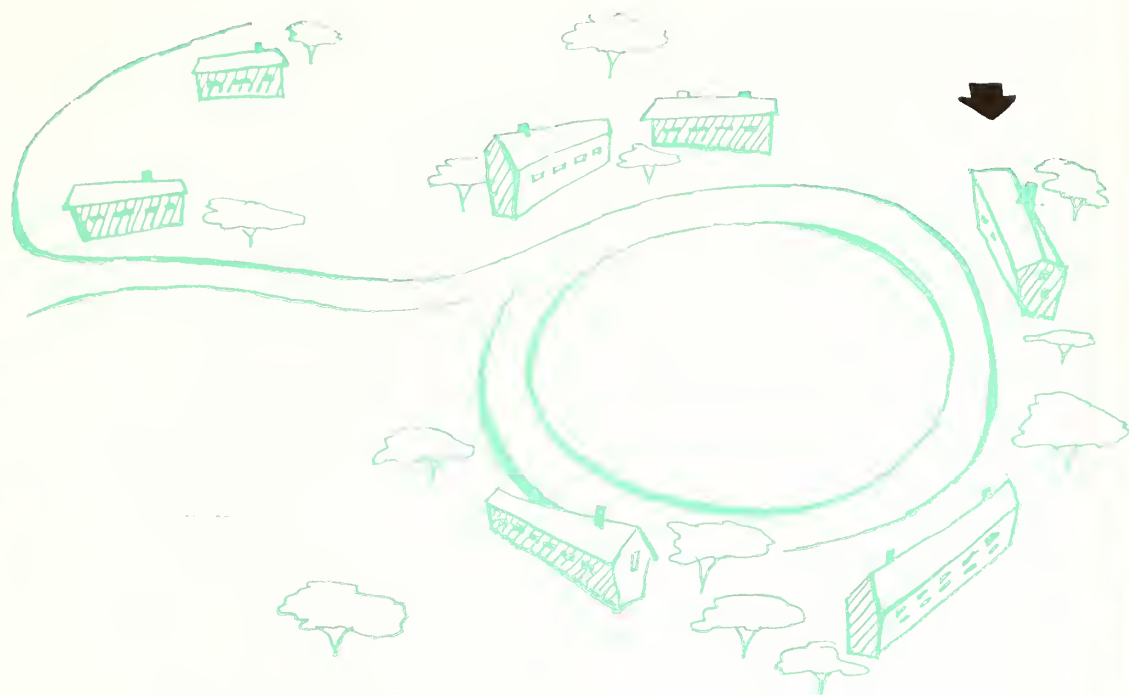

The inception of Lambda Chi Alpha did not occur overnight. The Cosmopolitan Law Club, which in 1909 became the parent of Alpha Zeta, the first unit of the fraternity, was established at Boston University on the foundation of spiritual values. From that time on the Fraternity has expanded rapidly until today there are 146 chapters, the largest of any fraternity. The Denison chapter of Lambda Chi Alpha was founded in 1919 and was installed under the name of Gamma Iota Zeta, alias Sycamore Club. The dream of a house on the hill began then and came true in 1953, through the concerted efforts of the alumni and actives.

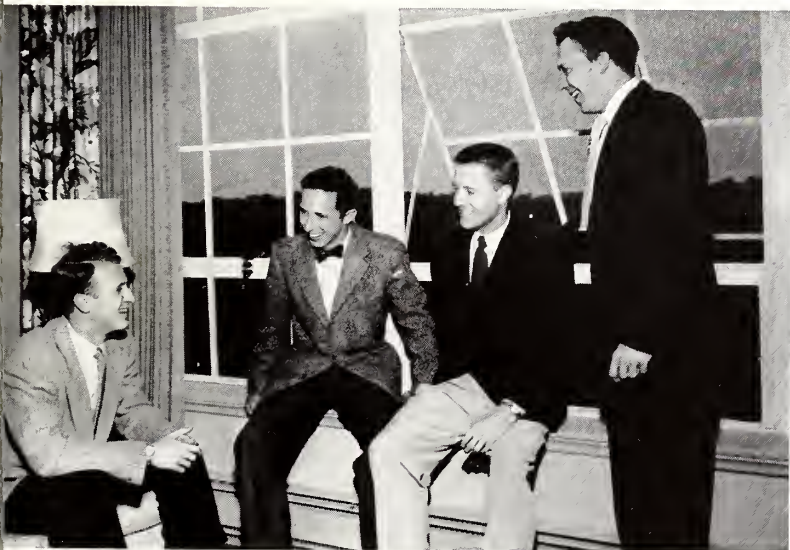

### OFFICERS

- President* ..... *Charles Heventhal*  
*Vice-President* ..... *Robert Harroff*  
*Secretary* ..... *Richard Wakeman*  
*Treasurer* ..... *John Carlson*

# *sigma alpha epsilon*



*1st Row—Schanz, Belskie, Hayes, Sprosty, Weist, Belser, Willis, Hoover, Frenzel, Kent, Cooke, Metchear, Bibler, James, Scatterday, Schautz.*

*2nd Row—Brown, Barth, Borger, Moore, Buck, Miles, Miller, Clarke, Burgess, McMarlin, Dunn, Degnan, Jeffries, MacEllven.*

*3rd Row—Rice, Douglass, Donithen, Thomas, Atwater, Seik, Sadd, Newman, Cox, Otto, Lindsey, Armbrecht, Sauer, Trumbull, Mende.*

*4th Row—Anderson, Scheiber, Beck, Hebard, York, Smith, Clements, Haynes, Fellman, Wucher, Wiley, Simmons, Preston, Baker, Youngquest, Churchill, Depner.*

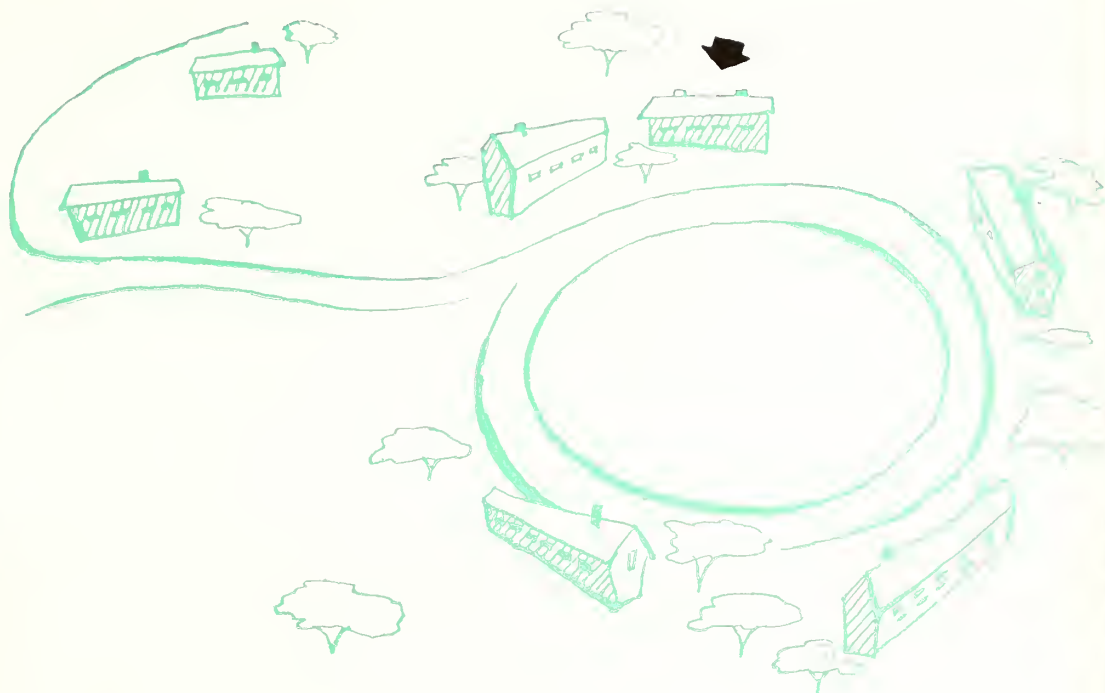

Sigma Alpha Epsilon was established at the University of Alabama in 1856 by eight close friends. Despite many obstacles including the Civil War the fraternity forged ahead and spread northward. With the completion of the Levere Memorial Temple in 1930 they became the first fraternity to establish permanent national headquarters. Today SAE has 136 chapters and membership of more than 86,000. Ohio Mu of Sigma Alpha Epsilon is the outgrowth of Omega Pi Epsilon which was founded in 1913 with the expressed purpose of affiliation with Sigma Alpha Epsilon. In 1919 SAE granted a charter to Ohio Mu.



### OFFICERS

- President* .....James Cope
- Vice-President* .....Brian Newman
- Secretary* .....Thomas Jeffries
- Treasurer* .....Wilbur Moore

*american commons club*



*1st Row—Sharp, Carr, Jin, Waters, Wininger, E. Miller, Saxton.*

*2nd Row—T. Miller, Sloat, Walker, Barringer, Brown, Burcher, Stearns, Kempton.*

*3rd Row—Reitschlin, Prime, Doswell, Luce, Kerns, J. Miller, Cropley, Hendricks.*

*4th Row—Spera, Darrab, Averill, Wyse, Abell, Halloran, Dillard.*



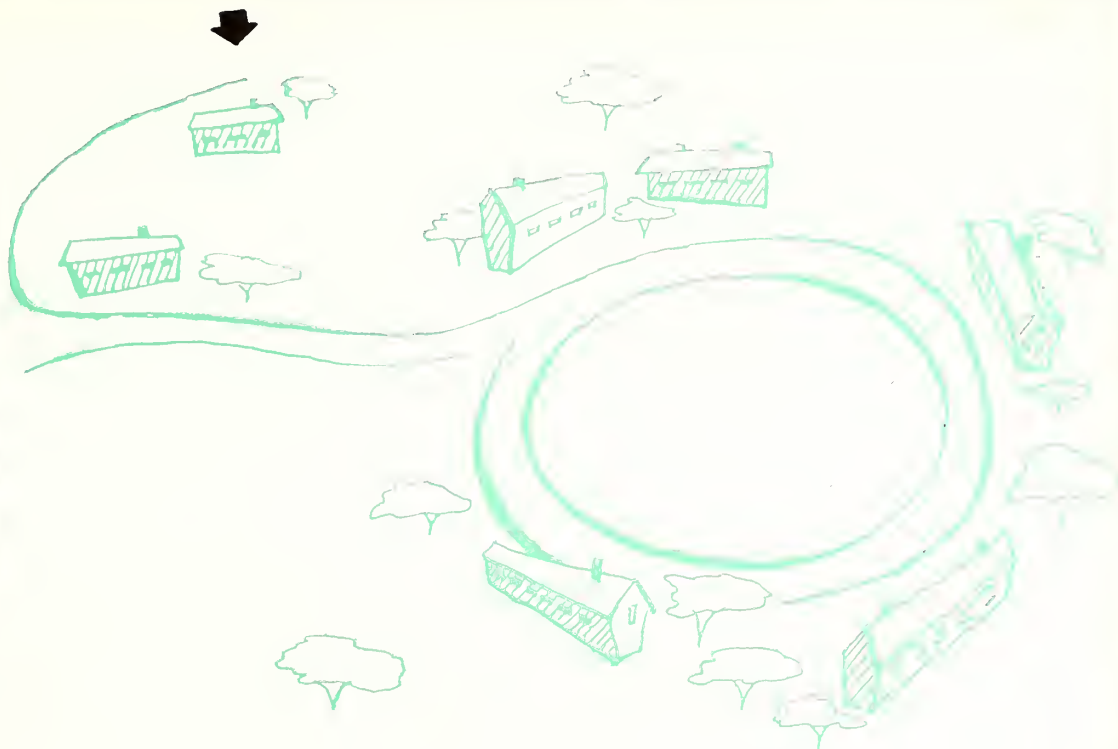

In the spring of 1917 a group of men, realizing the need for a non-selective type of organization at Denison, formed the Denison Commons Club, to extend social and fraternal advantages to many of the unaffiliated men. The first organizational meeting of the Denison Commons Club was held in Cleveland Hall. The four Clubs, established at other institutions on the Denison model, formed a national organization, the American Association of Commons Clubs, guided by four principles of Democracy, Brotherhood, the Open Door and University First.



### OFFICERS

- President* .....Harold Walker
- Vice-President* .....Paul Princ
- Recording Secretary* .....John Miller
- Corresponding Secretary* .....John Kempton
- Treasurer* .....Thomas Hendricks

# *delta upsilon*

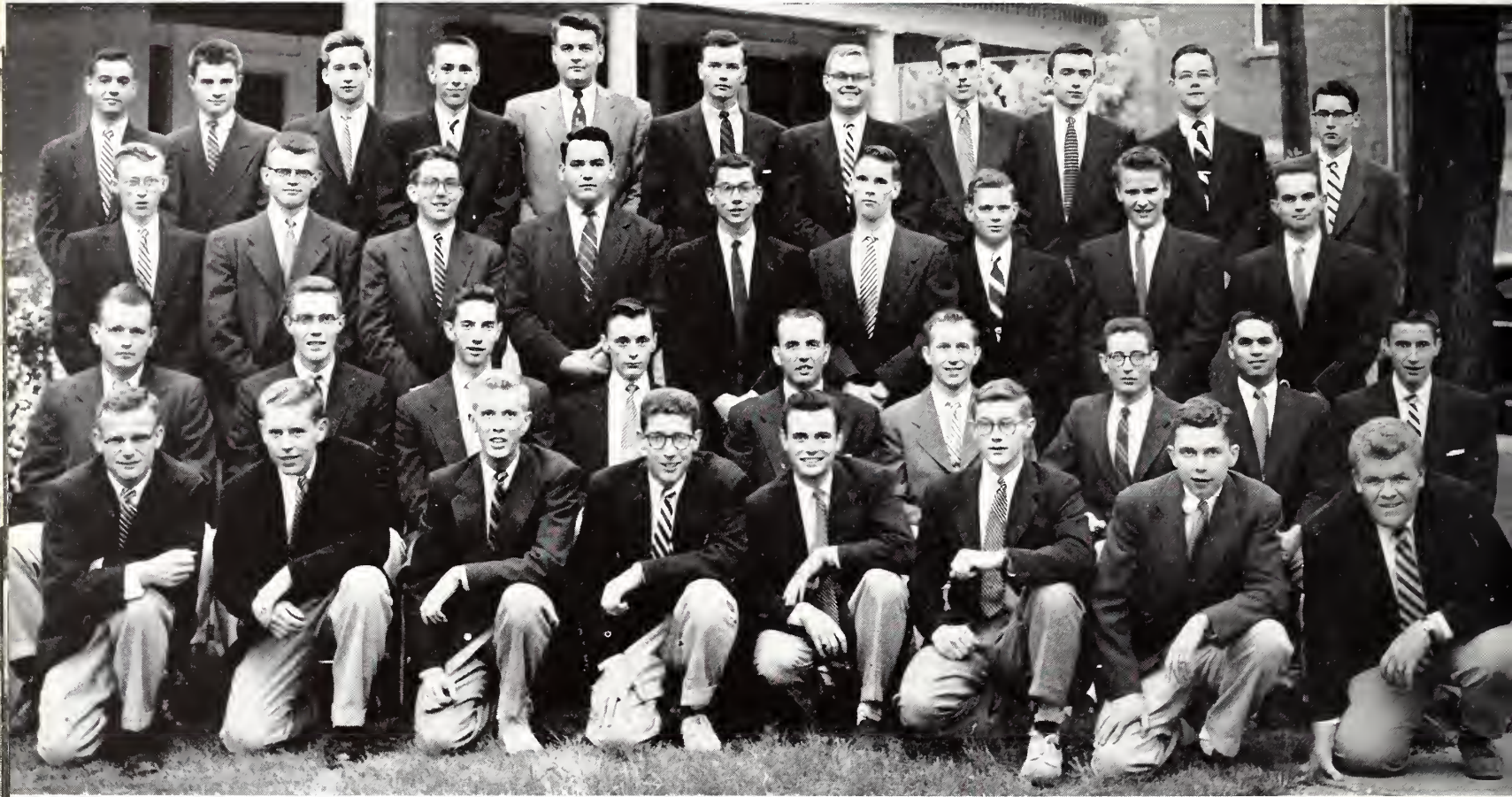

*1st Row—Schaefer, Mankin, Lowden, Halteman, Whitlatch, Hamilton, Klein, Deane.*

*2nd Row—Murphy, Winans, McNew, Profio, Jochens, Banbury, Carpenter, Teweles, Roper.*

*3rd Row—Sbell, Johnsonbaugh, Bloor, Boswau, Mackey, Keys, Gaskill, Wicke, Kruse.*

*4th Row—Robertson, Harper, Ker, Ehresmab, Weathers, Poteat, Nelson, Calhoun, Gibson, Reynolds, Ziegler.*

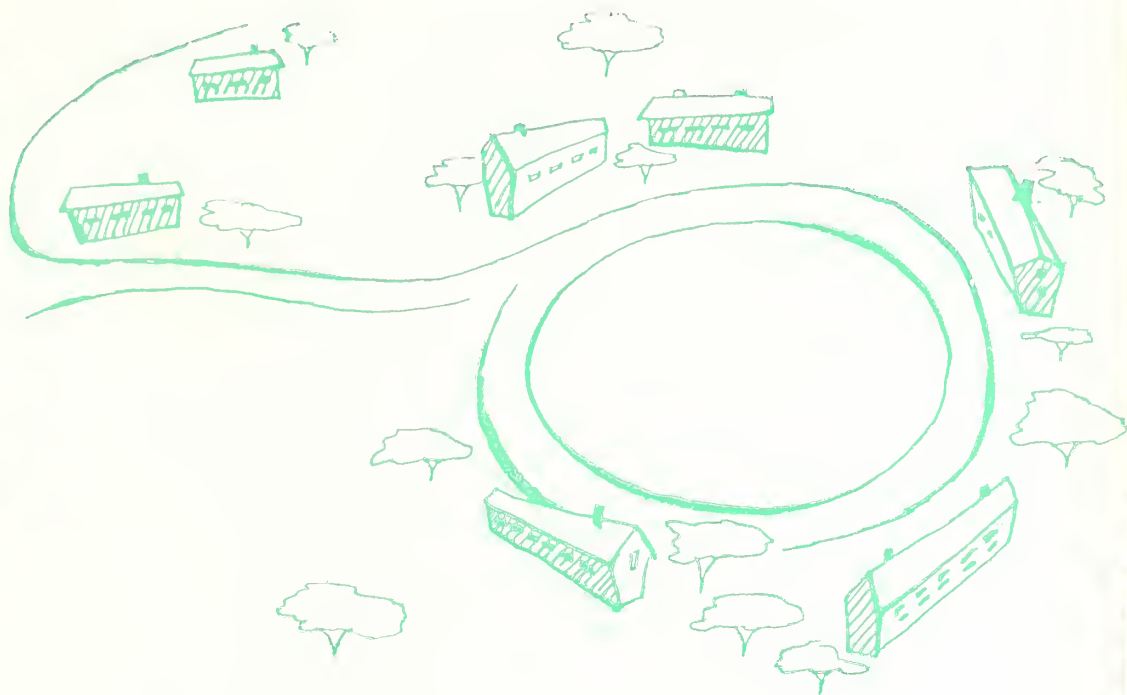

Delta Upsilon was founded on November 4, 1834 at Williams College, Williamstown, Massachusetts, by a group of thirty who felt there was a need for an anti-secret organization. Delta Upsilon has since grown into an international fraternity with seventy-two chapters throughout the United States and Canada. In 1948 the trustees authorized the administration to select a fraternity for colonization on the campus. The idea became fact and Denison received the sixty-eighth chapter of the National Fraternity on December 3, 1949. Since then they have acquired a house and recently an addition to it.



### OFFICERS

- President* ..... *Winston Profio*
- Vice-President* ..... *Thomas Winans*
- Secretary* ..... *Donald Mackey*
- Treasurer* ..... *Arthur Frame*

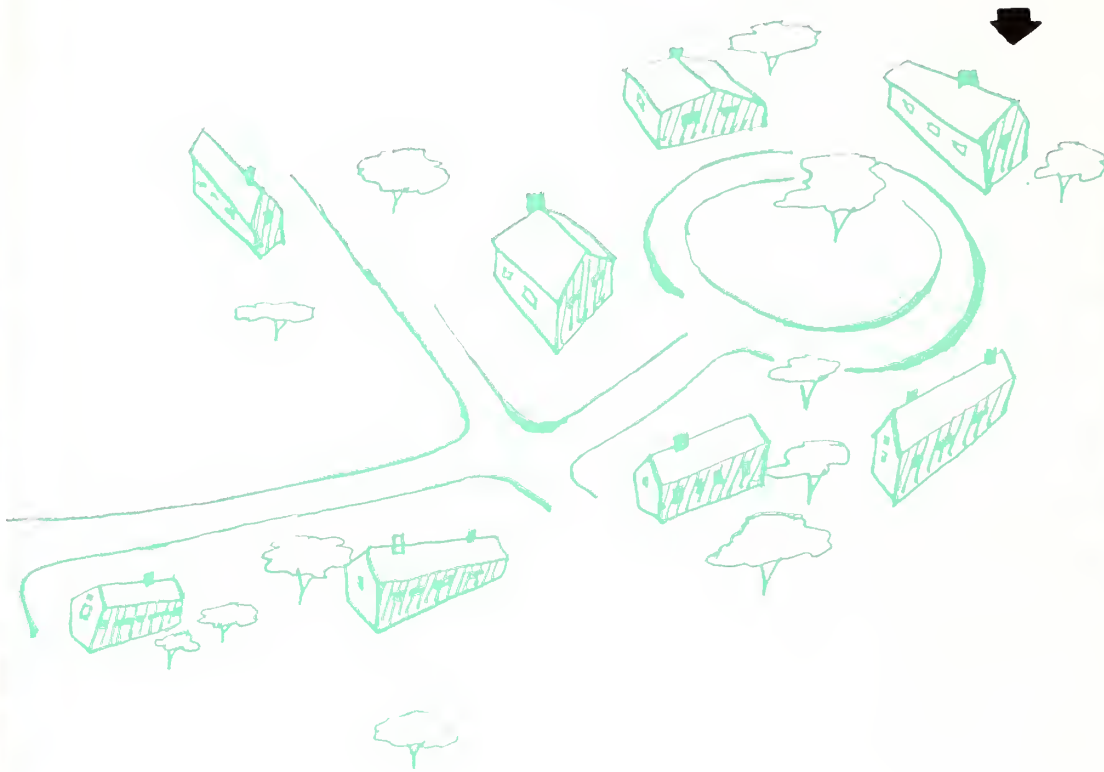

In 1928 the local sorority, Theta Gamma Alpha, became the first national Greek women's organization on the Denison campus. After twelve years of working, saving and dreaming, Chi Omega claimed the big, white mansion at the top of sorority circle as its home. The sorority was founded on April 5, 1895 at the University of Arkansas. Since that time, it has become the largest national women's fraternity. Chi Omega was the first sorority to honor the place of its founding with a memorial. From the time Theta Gamma Alpha inhabited the little house across from the Stone Hall until the present, the group has made exceptional progress, climaxed by the mortgage burning, Homecoming, 1953.

### OFFICERS

- President* .....Elizabeth Williams
- Vice-President* .....Lynn Wellman
- Recording Secretary* .....Maryella Neal
- Corresponding Secretary* .....Judith Bell
- Treasurer* .....Carol Toussaint Carlberg



# *chi omega*



*1st Row—Seltzer, Hauser, Walker, Lewis, Corbett, Hatley, Gibson, Downer.*

*2nd Row—Falter, Hope, Sbrader, Bell, Wellman, Mrs. Schleutter, Neal, Lucak, P. Hoepfner, Hutzler, Bright, Price.*

*3rd Row—Kenrick, Garrod, Fischer, Carlton, Maxwell, Taylor, Mitchell, Rugb, Bartlett, Barton, Edwards, Guyer, M. Hoepfner, Wise, Knapp.*

*4th Row—Witzeman, Stone, LaFean, Sippel, Barnett, Emmett, Boyce, Supplee, Niles, Koelb, Handy, Laws, Boltz, Bauer, Essinger, Meese.*

*5th Row—Burke, Turner, Rursell, Mason, Criger, McDaniel, Pyle, Fruth, Hay, Stratton, Price, Smith, Schumacher, Pickett, Gillespie, MacKeen, Rolli, Ragsdale.*

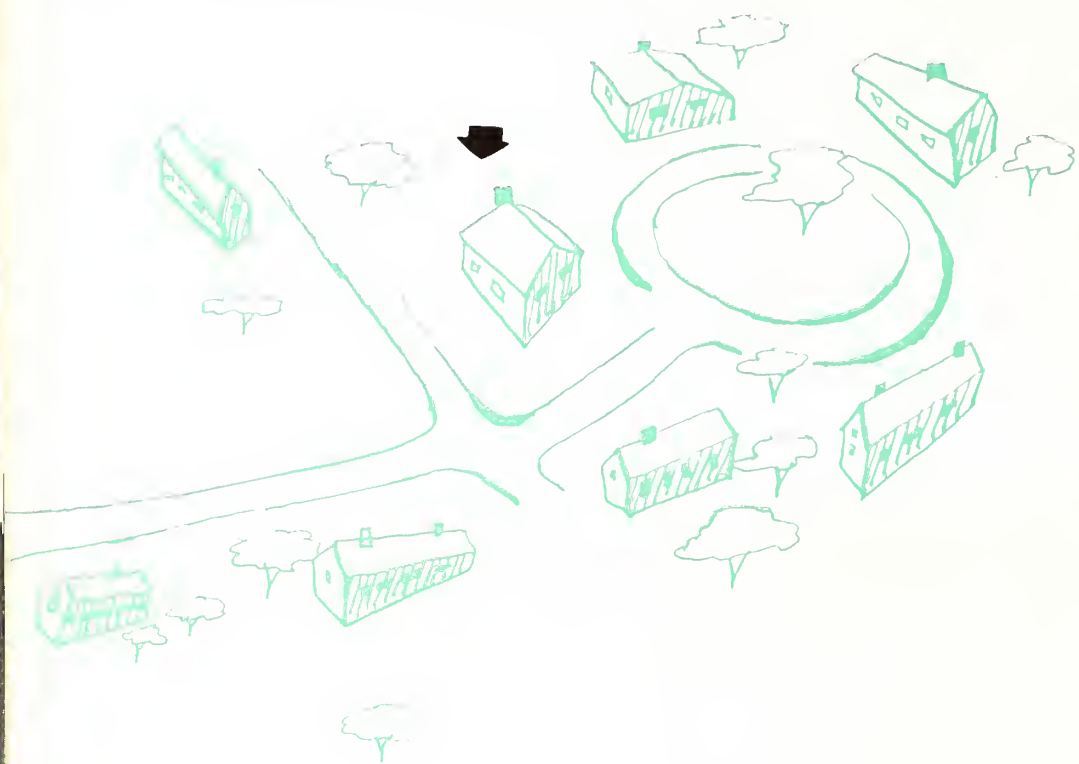

When Indiana Asbury College opened its doors to women in 1867, four brave girls registered. One, Bettie Locke, was offered an honorary Phi Gamma Delta badge which she refused, deciding to found instead a society for women. Bettie and three friends were initiated in January, 1870 in a simple ceremony. Bettie took her vows before a mirror and then initiated the other girls. This started a chain reaction until now there are eighty-one Theta chapters all over the country. Built in 1809, the "Wee White House," the oldest private home in Granville, housed the members of Chi Psi Delta until 1929 when this local became Beta Tau chapter of Kappa Alpha Theta.

### OFFICERS

- President* ..... *Nancy Eshelman*
- Vice-President* ..... *Harriett Faxon*
- Recording Secretary* ..... *Julie Robinson*
- Corresponding Secretary* ..... *Jane Fischer*
- Treasurer* ..... *Julie Leib*



# *kappa alpha theta*



*1st Row—Timms, de Laval, Randolph, Geigerich, Mallory, Comstock, Rubl, Gregg, Findley, Albans, Stevens, Moderwell, Sadosky, McLean, S. Eselman.*

*2nd Row—Smythe, Drake, McClaren, Geyer, Scholfield, Bogardus, Sholes, V. Gaskill, Sessions, Whaley, N. Eselman, Faxon, Leib, Kirsten, B. Miller, Nisbet, Lieser, Johnson, Fischer, Robinson.*

*3rd Row—Hoffman, Carr, P. Miller, George, VanDussen, Zoeller, Silliman, Buckles, McLaughlin, Hazlett, Tatnall, Goodell, Funk, Vega, Beardsbear, MacSwords, Anthony, Ingrabam, Barber, Willis, Williams, Forsythe.*

*4th Row—Becker, Rasor, Yates, Dunn, Nicola, Reid, S. Gaskill, LeCron, Collier, Douda, Cook, Kirsheman, Rich, Geis, Syvertson, Reese, Fitz, Hauser, Bate, Matter, Abboud.*

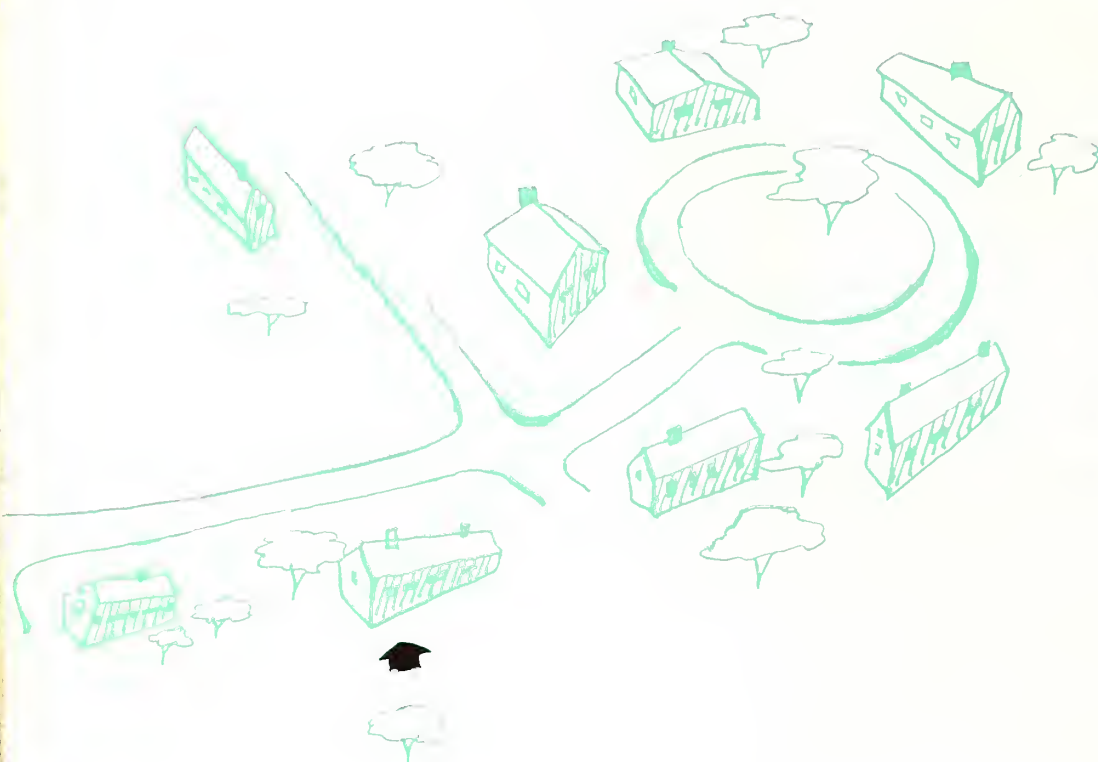

Delta Delta Delta was founded at Boston University in 1888 by Sarah Ida Shaw. During the first year of its existence Delta Delta Delta granted charters at two other colleges: Knox and Simpson. A non-sectional expansion program followed and today Tri Delta is established at 96 widely-scattered schools. After sixty-five years emphasis continues to be placed upon the development of the individual in and through an organization founded on friendship and service. Delta Chi Chapter of Delta Delta Delta, previously Sigma Delta Phi, was chartered in 1929 at Denison. The first Tri Delta house is now the residence of Dr. and Mrs. J. L. King. The present house was acquired in 1933.

### OFFICERS

- President* ..... *Carolyn Whitcomb*
- Vice-President* ..... *Margaret Miller*
- Recording Secretary* ..... *Bonnie Tonneberger*
- Corresponding Secretary* ..... *Mary Turner*
- Treasurer* ..... *Sarah McQuigg*





# *delta delta delta*



*1st Row—Hall, Conroy, Ellis, Landsittel, Klipple, Heidkamp, Barr, Erb, S. McLean, Woolverton, Sawyer, Yates, Robertson, Brodhead.*

*2nd Row—Waugh, Sherman, N. McLain, Akin, Lay, Englebart, Puryear, Whitcomb, Miller, Turner, Boyer, Skala, Brooks, McQuigg.*

*3rd Row—Osborne, Ogilvie, Belfield, Beckner, Renner, MacLean, King, Gregory, Clissold, Kindig, Williams, Parrish, Bauhof, Richardson, Delicate.*

*4th Row—Parsons, Bate, Simmons, Colwell, Foote, Mabaffey, Barton, Woodward, Little, Eberbach, Hudson, Grafton, Silver, Decker, Ranney, Anderson.*

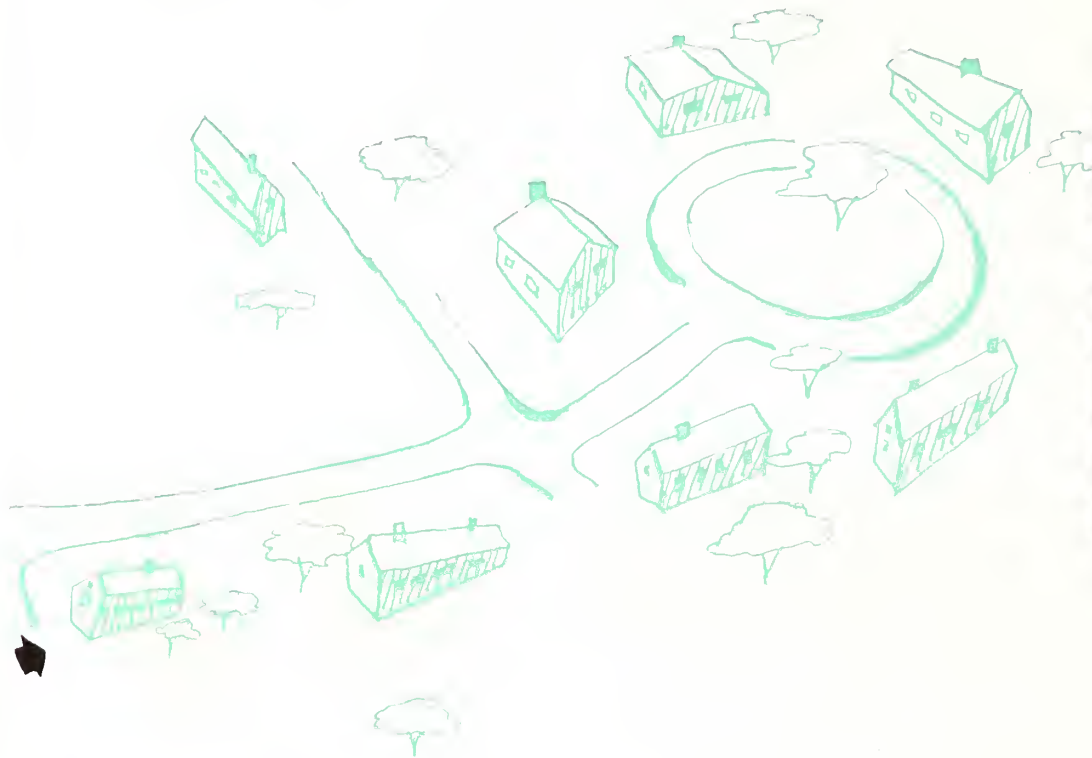

Kappa Kappa Gamma came into existence in 1870 when five girls at Monmouth College banded together to form a women's fraternity, and the sorority became international in 1911 with the installation of Beta Psi chapter at Victoria College in Toronto. Since its founding, Kappa has grown to include the present eighty-three chapters. Kappa came to the Denison campus in 1928 when the local Kappa Phi, which was founded in 1898, was installed as Gamma Omega chapter. Kappa Phi purchased a lot on Cherry Street where Kappa's first house was built in 1906, and in 1951 the Kappas moved to their present home on Mulberry Street.

### OFFICERS

- President* ..... *Barbara Spiegel*
- Vice-President* ..... *Susan Miles*
- Recording Secretary* ..... *Shirley Stein*
- Corresponding Secretary* ..... *Carol Hartman*
- Treasurer* ..... *Louise Olney*



# *kappa kappa gamma*



*1st Row—Campbell, Shaffer, Paul, Hadley, Schroeder, Schmidt, Patek, Baker, Louis, LePan, Heath, Stoesser, Meneilly, Swift, J. Adamson.*

*2nd Row—Droba, Greenlee, Hanselman, Michel, Beardsley, D. Olney, Stein, Spiegel, Mrs. Ranney, Miles, Hartman, DeVerna, McLaughlin, Curtis, Willey.*

*3rd Row—Newkirk, Schell, Berry, Springer, LeLauren, J. Adamson, Omundson, Williams, L. Olney, Bach, Watkins, Wach, Mahan, Shorney, Sessions, Johnson, Morrow.*

*4th Row—Leonard, Gibson, Hodge, Ketcham, Muldur, Cartland, Sondles, Smith, Allen, Ames, Ackerman, Duffy, C. Newman, Abramson, Hales, Durham, Poletti.*

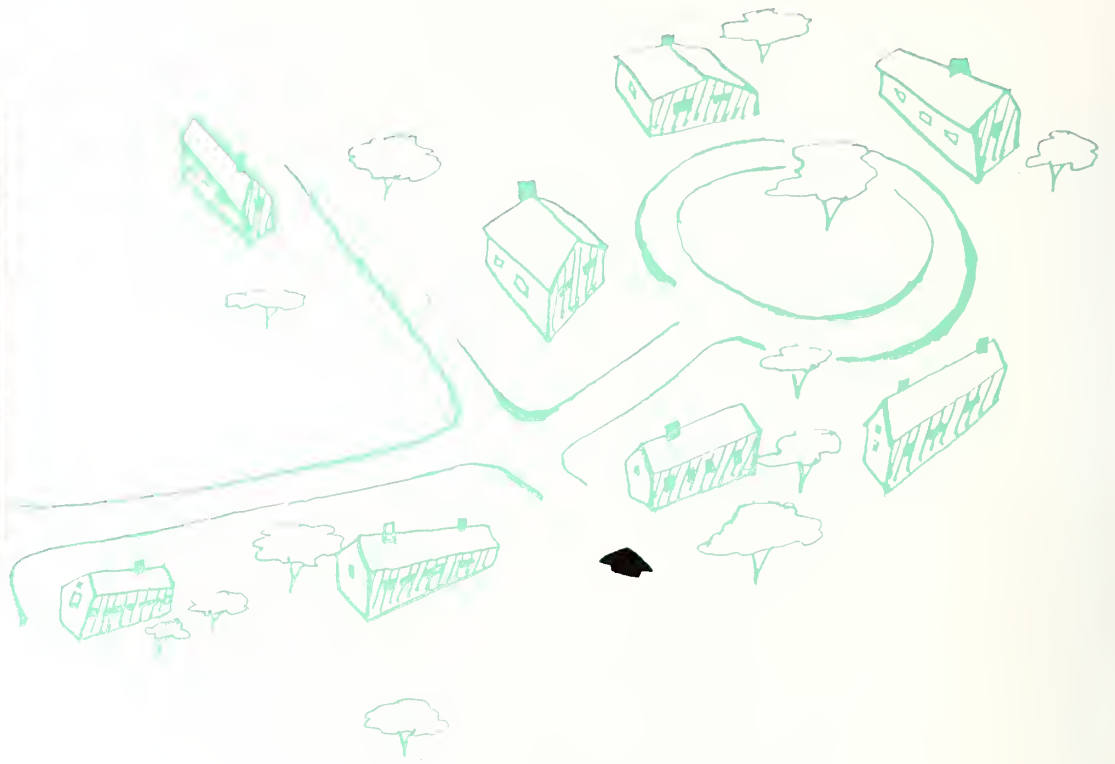

One of the oldest women's organizations to be established as a fraternity, Alpha Phi was founded by ten young women at Syracuse University in 1870. A pioneer in many ways, she was not only the first such group to build and occupy a chapter house but also the one who called the first inter-sorority meeting, predecessor of today's National Panhellenic Conference. Before becoming Beta Kappa chapter in 1930, the local group was known as Tri Phi. The present house was built on Sorority Circle in 1940. An important member of the chapter is "Mom" Carpenter, a Beta Beta Alpha Phi, who has been the Phi housemother thirteen years.

### OFFICERS

- President* ..... *Jane Frame*
- Vice President* ..... *Charlene Smeltzer*
- Recording Secretary* ..... *Joabne Turk*
- Corresponding Secretary* ..... *Barbara Young*
- Treasurer* ..... *Jean Wilson*



# alpha phi



*1st Row—Russ, Hutchins, Rowe, Heath, Henderson, S. Evans, Lantz, Johnston, Gordner.*

*2nd Row—Slayton, Hostetler, Wable, Smeltzer, Reiners, P. Evans, Mrs. Carpenter, Frame, Race, Smith, Turk, N. Aabye, Wilson, Corcoran, Taylor, N. Myers.*

*3rd Row—Carver, Fisher, D. Aabye, C. Wagner, Witz, Ison, Mullikin, Patterson, Kase, Zeigler, Steele, Jenkins, Peek, Carter, A. Myers, Morris, Templeton, Safreed.*

*4th Row—Henley, Shumway, McElrath, Kuecht, Weisenbarger, Reid, Smart, Malasky, Curry, Johnson, Meyer, Granfield, Butler, Mramor, N. Wagner, Spoerri, Cairns, Chadwick.*

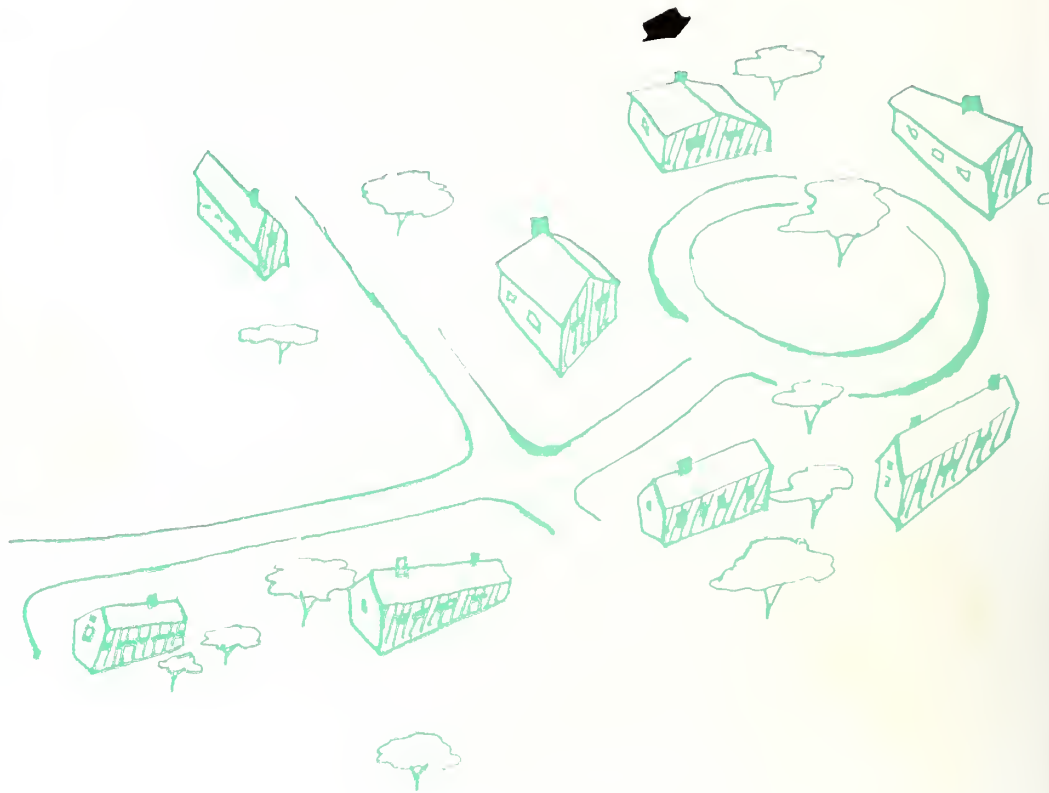

On a wintery day in 1897, four students at Barnard College of Columbia University met in a little room in the stacks of the library and pledged themselves to Alpha Omicron Pi, the sorority they had formed out of their friendship. That friendship grew and embraced new friends from coast-to-coast until today there are fifty-eight active chapters. Alpha Tau Delta was founded as a local sorority on Denison's campus in 1926 by thirteen girls in Beaver Hall. A year later they received a charter from the university and in 1930 the local group was granted a charter from the national sorority to become Alpha Tau Chapter of Alpha Omicron Pi.

### OFFICERS

- President* ..... *Carol Taylor*
- Vice-President* ..... *Janice Kriekhaus*
- Recording Secretary* ..... *Drusilla Swanson*
- Corresponding Secretary* ..... *Dorothy Davidson*
- Treasurer* ..... *Maryan Francis*



# alpha omicron pi



1st Row—S. Eaton, Plastow, Newton, Mumma, Lockhart, Leitzell, Manning, E. Eaton, Pickett, Kittridge, Linder, Johnston.

2nd Row—Horne, Cochran, Francis, Kriekhaus, Taylor, Crawford, Davidson, Litchfield, Shirley, Earle, Mende, Swanson, Whitney, Tucker.

3rd Row—Felder, Dodge, Beaver, Cameron, Clark, Coulter, Nelson, Duncan, George, Benjamin, Rees, Bell, Nagley, M. Eaton, Jacobs, King, Ruemmele, Davis, Murdock, Richards.

4th Row—Burkhardt, Barbier, Pierce, Logcher, McAbee, Schmidt, Chappell, Prine, Bertholf, Wilks, Rothenboejer, Strohmyer, Yoakam, Voss, Snyder, Halsey, Forbes.

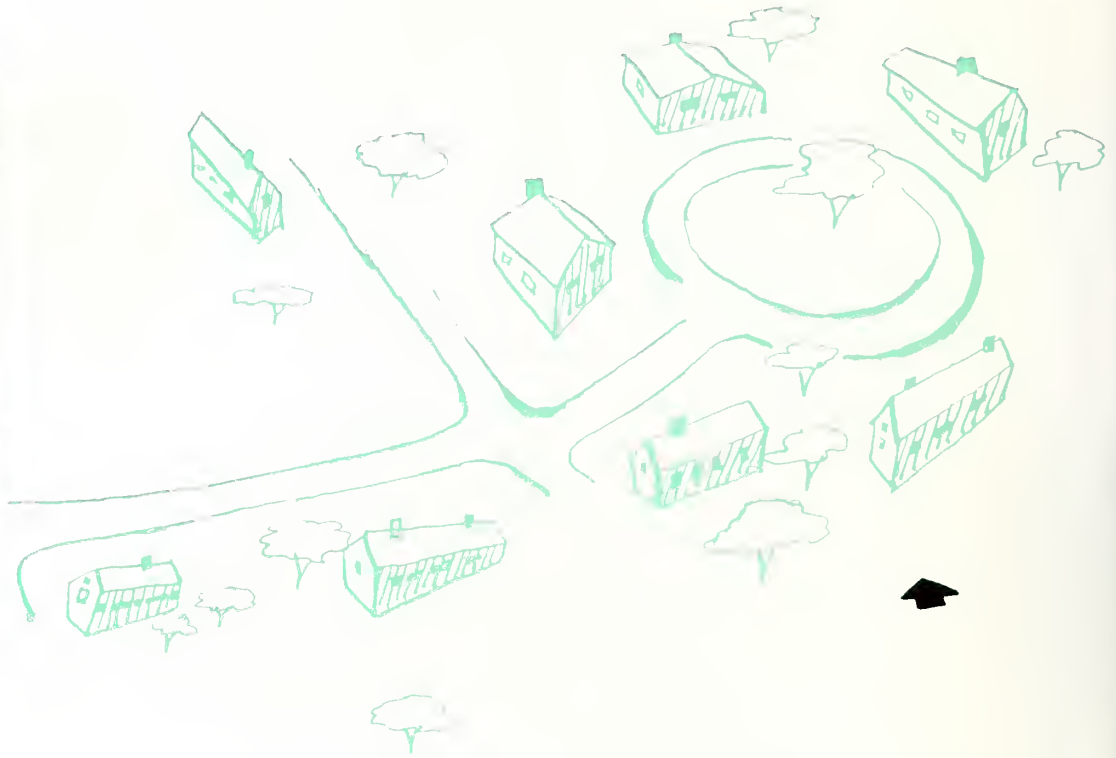

Joining together to form a society based on their ideals of friendship, three girls at the Lewis School adopted Greek letters for their organization, and thus in 1873 founded Delta Gamma sorority. Beta Zeta chapter was established at Denison by the new method of colonization because of the unusual situation created on campus at the end of rushing in 1937, when there was a large overflow of unaffiliated women. The first meeting was held in Burton Hall and the charter members became active members of Delta Gamma in May of 1938. In 1939 the chapter moved into the present house on Sorority Circle.

### OFFICERS

- President* .....*Carolyn Wagner*
- Vice-President* .....*Pamela Erickson*
- Recording Secretary* .....*Jacqueline Brown*
- Corresponding Secretary* .....*Ann Elliott*
- Treasurer* .....*Elizabeth Winkler-Prins*





# *delta gamma*



*1st Row—Leatherman, M. Smith, Kracofe, Dawson, Schafer, Stewart, Reimboltzen, C. Jones.*

*2nd Row—Helmrichs, Heaslett, Truttipo, Paxton, Winkler-Prins, Hittson, Brown, Elliot, Bricker, Race, J. Smith, Long, Martin, VerBruggen.*

*3rd Row—Crull, Brickmen, Burger, Hutte, Joan Taylor, Heitman, Heibner, Witte, Holman, Lasbar, Bruce, Towsley, O'Donnell, Breidert, Chacos, Banker, F. Smith.*

*4th Row—Pbelps, Deupree, Rasmussen, Thaeler, Mygdal, Wilkins, Fader, Jane Taylor, Scott, Swope, Belt, Weber, Seeger, Trace, Titus, Brumbaugh, Buchanan, Hill, B. Jones.*

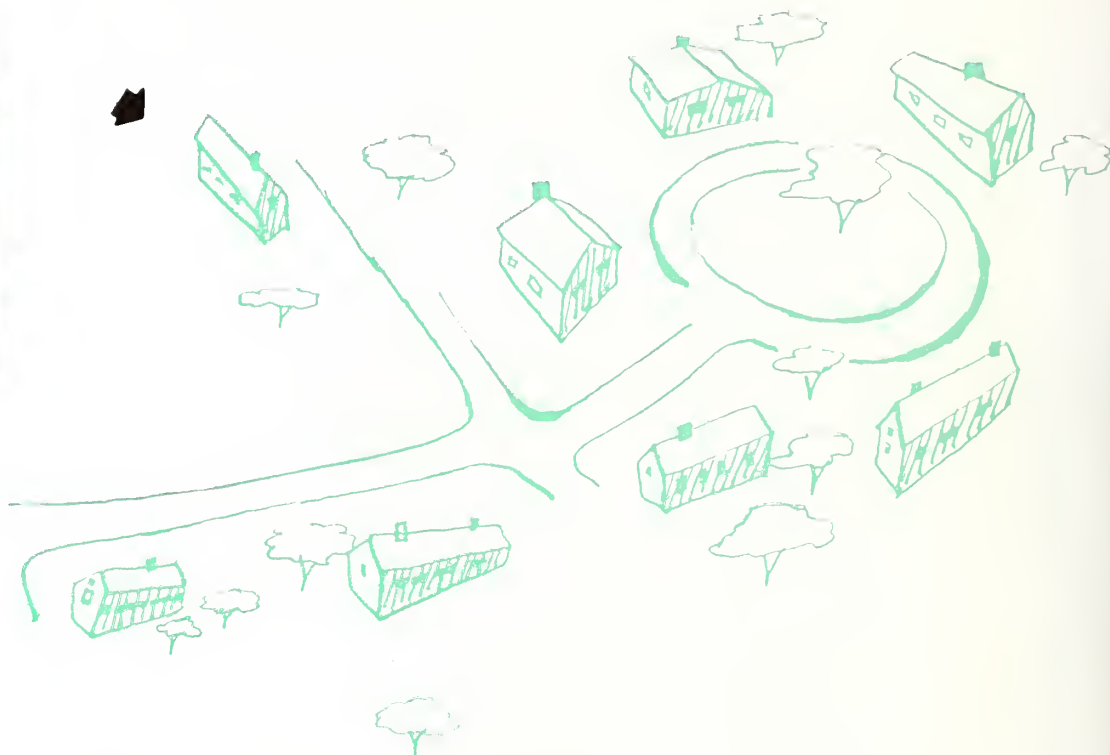

With the close of admissions for 1953-54, Denison faced a problem: because of the number of women to go through rush, a new program was necessary in order to maintain the percentage of fraternity members on campus. Administration, faculty, Greek-letter groups and townspeople chose Pi Beta Phi as the organization best fitted to handle the job of colonization and establishment of a new chapter. A charter for colonization was granted and Pi Phi Eta, Colony of Pi Beta Phi, was established at Denison in 1953. Pledging occurred in February and in March the pledges were initiated into Pi Phi Eta at the house on College Street.

### OFFICERS

- President* .....Elaine Fallon
- Vice-President* .....Barbara Werner
- Recording Secretary* .....Sandra Dicus
- Corresponding Secretary* .....Sandra Dicus
- Treasurer* .....Sue Hoover
- House Chairman* .....JoAnn McMath



*pi phi eta*



*1st Row—Engbers, Leuba, McMath, Hoover, Werner, Fallon, Dicus, Wagner, Palmer, Acree.*

*2nd Row—Martz, Carlough, Taylor, Drury, Kennelly, Chapman, Hollingshead, Tuttle, Hampton, Reese.*

*3rd Row—Baldwin, Bryan, Botsford, Tinker, Alexander, Morrow, Johnson, Hodgson, Loofburrow, McCleery.*





*athletics*



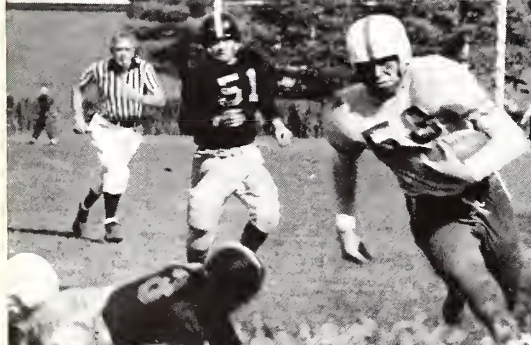
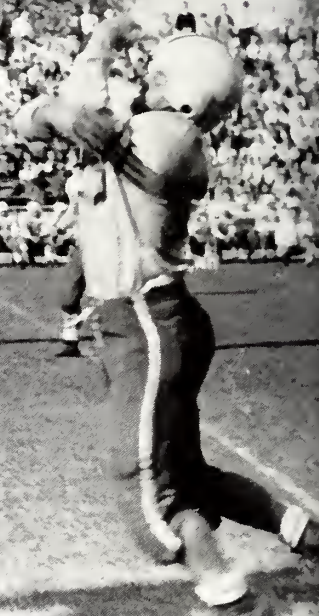

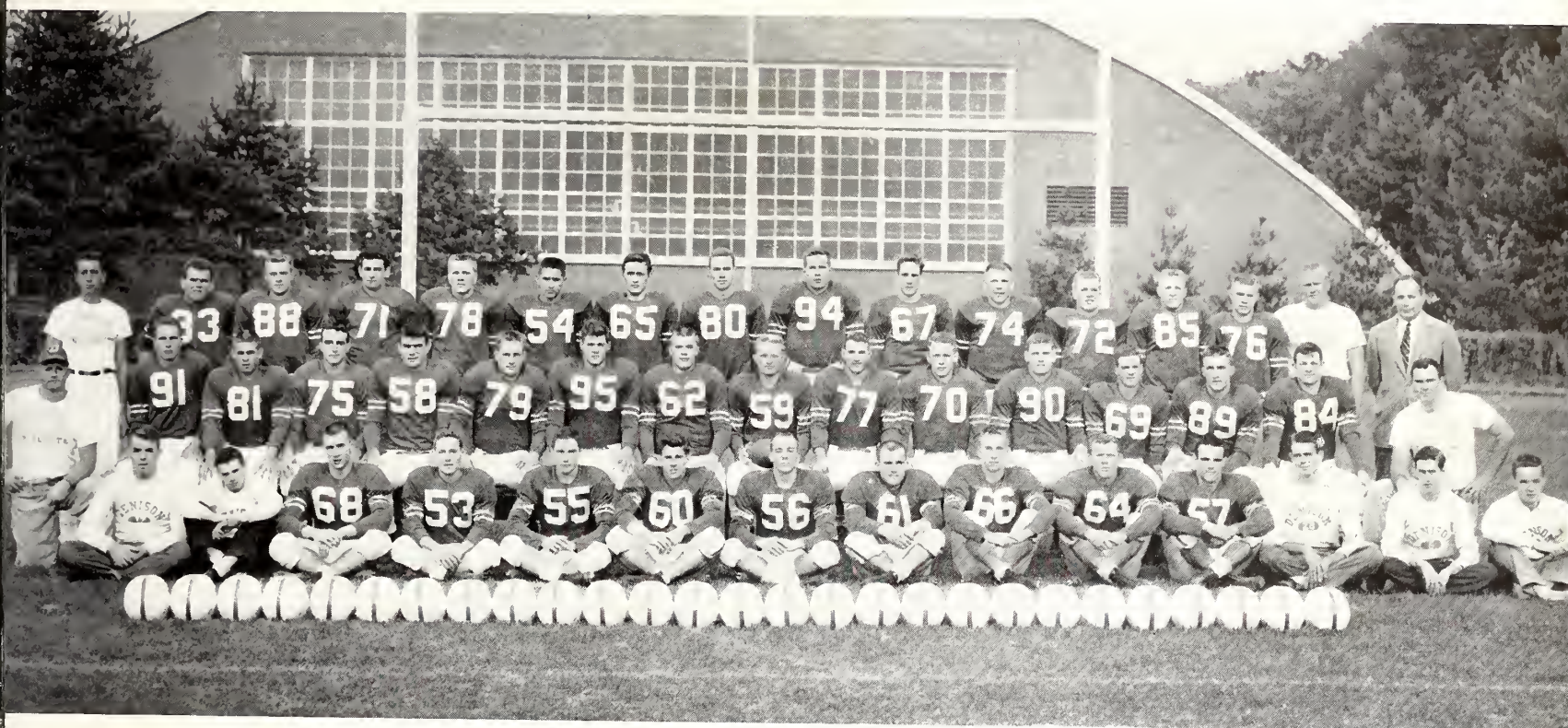

1st Row—Rutherford, Barbieri, Colaban, Willis, Lewis, J. Bringard, Haines, Deppner, Rosselit, Savage, Cooke, McIntyre, Rice.  
 2nd Row—Coach Carl, Dold, Guidotti, Schwing, Volz, Deeds, DeJong, Wolfe, Maurer, Vogt, Kelley, Carse, Willis, Wagner, Ford, Posey.  
 3rd Row—Rees, Regney, Fairchild, Carlough, Turavan, Nadzak, Click, Ward, Baker, Pattison, Cook, Cofer, Laverty, Gilbertm, Coach Piper, Athletic Director Rix Yard.

## football

The 1953 grid team rolled up one of the best offensive records in Denison history. Jack Carl's team led by Captain Dave Maurer won seven games while losing only to Wesleyan and Mount Union by one point. The nucleus of this year's team was built around four graduating seniors—quarterback Dave Maurer, halfbacks Bobby Vogt and Don DeJong and guard Dale Wolfe. It was the outstanding work of these men on offense and defense that enabled Denison to carry out its winning ways. Also sparking the team were fullback Ray Volz on offense and freshman Walt Nadzak on defense. The most valuable player award went to halfback Bobby Vogt whose 17 touchdowns and 9 conversions came close to breaking the Ohio Conference scoring record. In addition to this award Bob received Little All-American honors, was on the All-Ohio team and All-Conference team. Also on the conference team were DeJong, for the second time, Wolfe and Andy Deeds. The outlook for next year is good as only four members of the squad are graduating. However those four men all held key positions on the squad.

Attempt to gain the necessary yardage for a first down is stopped by the Lake Forest line.



Sidestepping one tackler, stiff-arming another, Vogt shows running form that made him Little All-American.

## DENISON 60 LAKE FOREST 18

The highly publicized defensive team from Lake Forest met a determined Denison eleven and came out on the short end of a 60-18 score. The supercharged Denison offense, led by Bobby Vogt and Ray Voltz, was more than ready for the first game of the year. It seemed as though Denison was able to score whenever she pleased as the second team proved just as effective as the first. Our defensive work proved to be as good as Lake Forest's was expected to be. Bill Haynes made the play of the day when he intercepted a field of tacklers behind him.

Total First Downs	144	106
Total Yards Gained	2733	2312
Yards Gained Rushing	2088	1626
Yards Gained Passing	645	687
Forward Passes Attempted	98	136
Forward Passes Completed	42	44
Passes Intercepted	16	10
Average Distance of Punts	37.5	30.9
Total Yards Gained on Kick Returns	335	323
Fumbles	26	39

## DENISON 24     W and J 14

The strong defensive play of end Don Dejong and freshman Walt Nadzak was the deciding factor in Denison's win over Washington and Jefferson. Dejong's hard tackling caused two fumbles which set up touchdowns. In the second half Nadzak continually broke through the line to stop ball carriers before they could get under way. Offensively Vogt continued his scoring ways by adding two touchdowns and two extra points to his season's total. The best run of the day was made by fullback Ray Veltz when he took the ball 68 yards through the Washington and Jefferson team to ice the game for the Big Red.



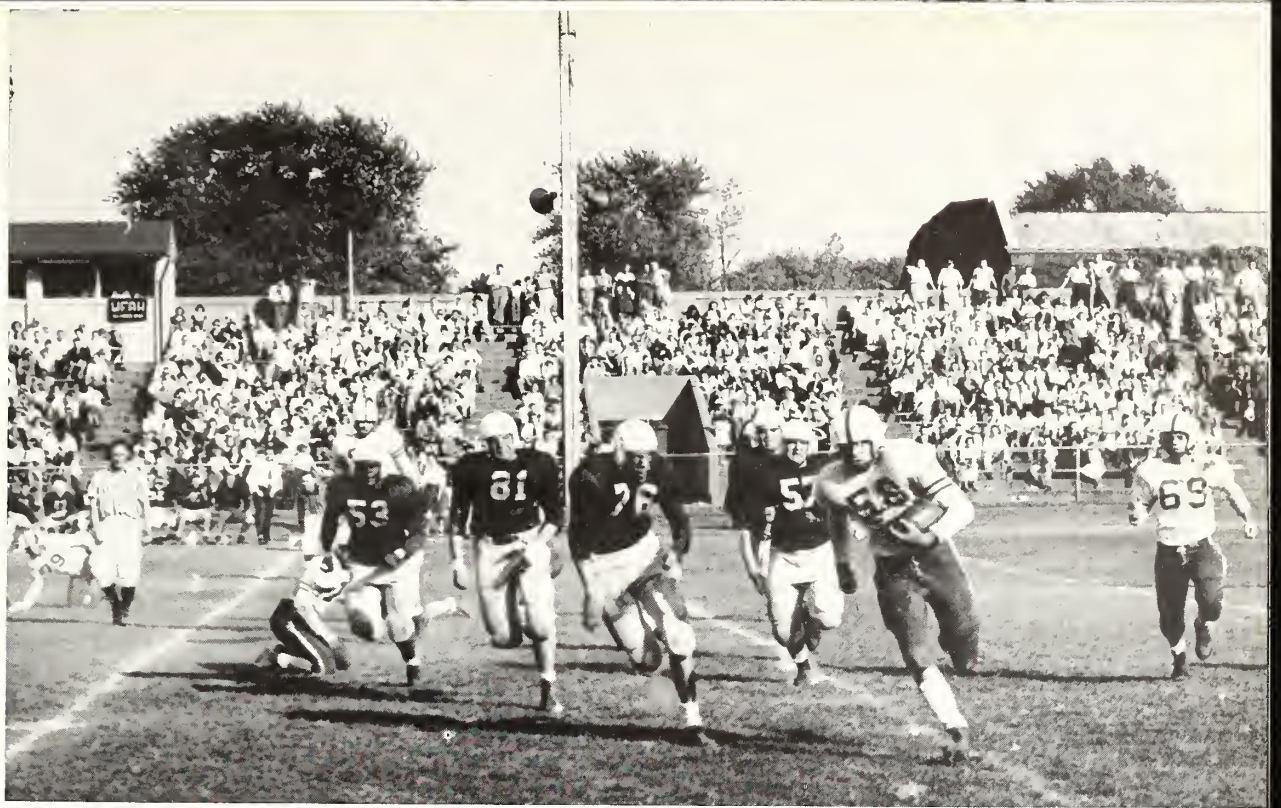

*Voltz runs around end to score one of his three touchdowns against Mount Union.*

*DENTSON 27      MOUNT UNION 20*

The first quarter proved to be the downfall of the powerful Big Red. Without the aid of quarterback Dave Maurer they were completely at the mercy of Mount Union. The Raiders pushed over three touchdowns before Denison could regain any semblance of a team. It was only the return of Maurer and the fine offensive work of Ray Voltz that kept Denison in the game. Voltz scored three touchdowns as he played the best game of his career.

*DeJong catches pass from Maurer but is stopped by Wooster tackler.*



*DENTSON 26      WOOSTER 20*

The difference between victory and defeat was halfback Bobby Vogt. Once again Vogt was in the driver's seat as he scored three touchdowns and kicked two extra points. His best runs of the day were 78 and 24 yards runs. However, he was also the man who was called upon for the extra yards needed for first downs. This game was the best team effort to date. The fine play of Piper's linemen and their vicious tackling were too much for the Wooster offense.

DENISON 20      O W U 21

Denison was handed its second heartbreaking defeat by the battling Bishops in the last 40 seconds of play. The Big Reds lost their spirit and broke under the pressure of a spread pass formation engineered by injured quarterback Bobby Hancher. Two passes in the final minute and a clutch conversion saved the day for Ohio Wesleyan and caused Denison its second loss by one point. Once again the person who kept Denison in the game was halfback Vogt. He scored all three touchdowns and converted one extra point. He made runs of 56 and 53 yards as he led the Denison offense. His punting was another decisive factor. The long and accurate punts kept Wesleyan in trouble most of the game.



*DeJong makes key block for substitute halfback Bill Haynes.*



*Ronnie Willis closes in on ball carrier.*

DENISON 7      MUSKINGUM 0

The Big Red turned in their fourth victory of the year but were trounced statically. The strong offense never seemed to get underway. End Don Dejong made the only score of the day. He caught one of Maurer's passes on the 35 yard line and legged it down to the 12. One play later he jumped high in the air and caught the winning pass. Although the Muskies kept Vogt bottled up on offense they were unable to combat his long and wellplaced punts. The defensive work of end Walt Nadzak contributed much to the Denison defense and shows promise for the future of Denison football. Denison was able to get only six first downs while Muskingum piled up 15. The weather played an important part in the game as neither team's offense could function properly.

*Maurer laterals as tacklers close in.*

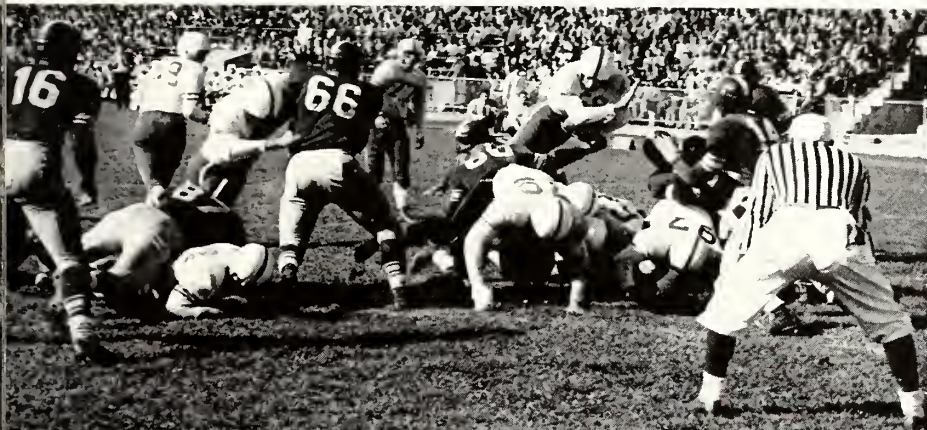

*Willis stopped by Wittenberg line in an off tackle play.*

*Maurer temporarily slowed up in dash for first down.*

## DENISON 27

## OBERLIN 20

Dave Maurer was the spark that lit the flame under the Denison attack. His completion of eight passes out of ten attempts proved to be too much for Wittenburg. Vogt scored only one touchdown on a 39-yard run but as usual he was good for three or four yards at a time. Dejong was outstanding on both offense and defense. Ray Volz added two more touchdowns to the Denison cause.

## DENISON 34 CASE 27

Bad weather and a bad first half proved to be too much for Case as Denison snowed them. Case had a minus nineteen yards to show in the first half for rushing. Vogt's running and accurate punting gave Denison a 20-0 lead at halftime.

However, a refreshed Case team came back and set Denison on its heels temporarily. Although the game seemed close Case was trounced statistically.

## DENISON 34

## WITTENBURG 20

A three touchdown spurt in the last quarter gave Denison a win in their final encounter of the year. Denison seemed helpless at the hands of the Yeoman for the first three periods. Bob Vogt led the attack with two touchdowns, one a 70 yard run, but was unable to gain the 22 points he needed to break the conference scoring record.

# basketball

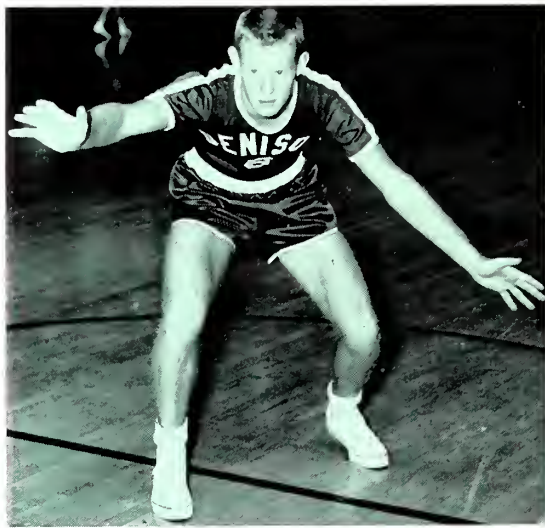

*John Tegmeyer*

Despite its 10-10 record and the usual lack of team support the Big Red Hoopsters had the best season since 1944-45. This is quite an accomplishment in as much as the team was inexperienced and was under the guidance of a new coach. The team, although it had four of last year's starting five back for action, lacked experience as a team in the number of years played in college competition. This was the reason for its cold and hot streaks which the team had throughout the season. Several times when the score was close the boys lost their poise and threw away their share of work. DeJong's mark of 303 points this season helped him to set a new three year scoring mark of 922 points. Bob Jones is one of the best all-around basketball players in history. The only reason why he didn't score more points is that he didn't shoot enough. Whenever Denison needed a couple of baskets it was Jones who got them. Outstanding underclassman for the year was frosh Mitchell who tied for scoring honors with DeJong. Also he established a new single game scoring record when he hit for 37 points against Muskingum. Coach Yard cited him as one of the team's players and said that he has a possibility of breaking all-team scoring records.

was close the boys lost their poise and threw away their share of work. DeJong's mark of 303 points this season helped him to set a new three year scoring mark of 922 points. Bob Jones is one of the best all-around basketball players in history. The only reason why he didn't score more points is that he didn't shoot enough. Whenever Denison needed a couple of baskets it was Jones who got them. Outstanding underclassman for the year was frosh Mitchell who tied for scoring honors with DeJong. Also he established a new single game scoring record when he hit for 37 points against Muskingum. Coach Yard cited him as one of the team's players and said that he has a possibility of breaking all-team scoring records.



*Ted Bosler  
Phil Semler*



*J. ....  
Sam Prosser*

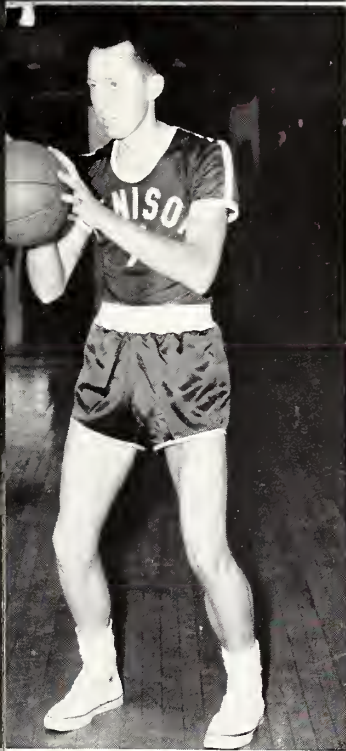
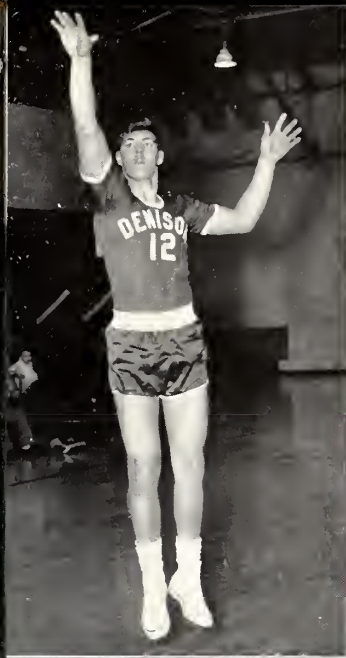

*Don DeJong  
Jim Click  
Bob Jones*



*Louis Mitchell*

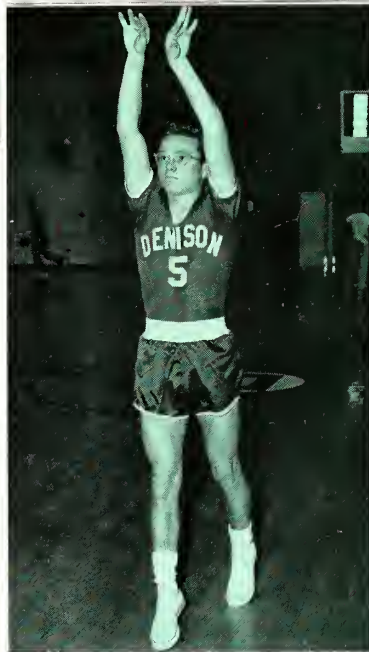

*Richard Phalm  
Tom Davis*



*Bob Stewart*

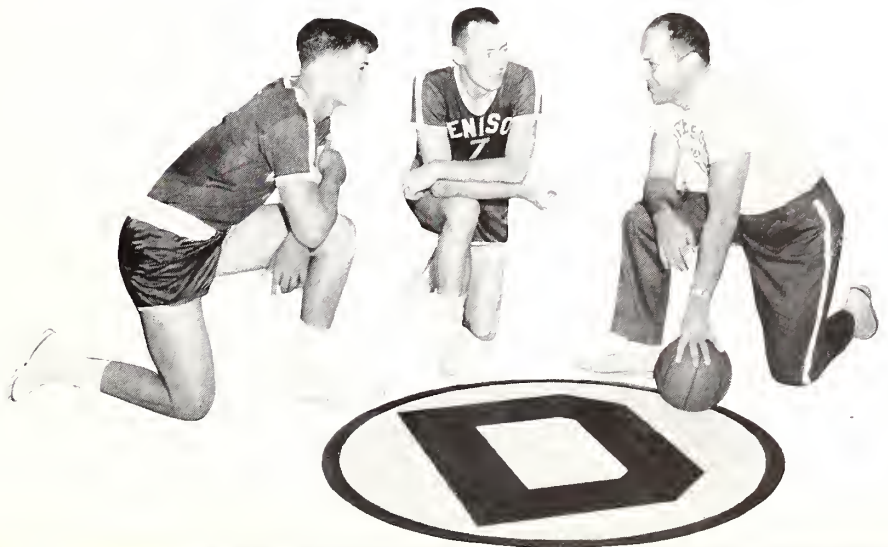



Denison 64	Cave	66
Denison 62	Central State	67
Denison 56	Akron	79
Denison 84	Kenyon	56
Denison 67	St. Francis	77
Denison 85	Capital	68
Denison 72	Ohio University	66
Denison 77	Heidelberg	56
Denison 81	Wittenburg	62
Denison 74	Oberlin	69

*individual scoring*

Name	FMG	F	TP	Ave.
Don DeJong	111	81	303	15.2
Lon Mitchell	106	91	303	15.2
Bob Jones	93	51	237	11.9
Tom Davis	75	82	232	6.1
Ted Bosler	43	36	122	4.2
Phil Semler	23	25	71	3.0
Roger Phalm	15	14	44	9.0
Jim Cope	10	16	36	2.2
Bob Stewart	13	11	37	1.7
Phil Hoot	4	12	20	2.6
Jim Click	8	6	22	1.3
John Tegtmeyer	5	2	12	1.3
Ben Brown	2	0	4	

Key: FMG field goal made, TP total points, F fouls. Ave. average.

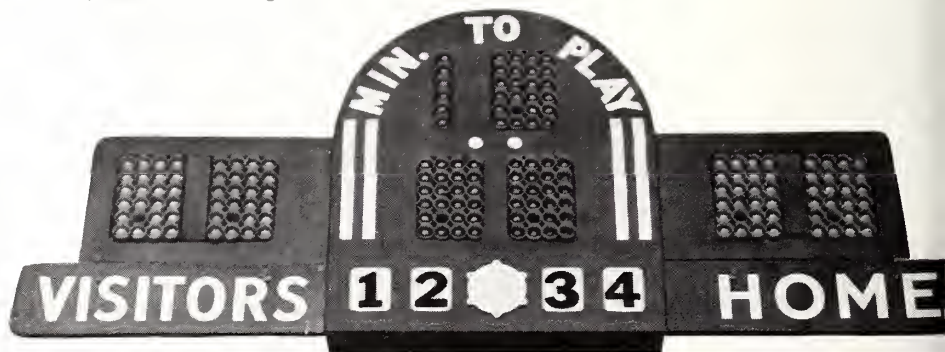

Denison 61	Ohio Wesleyan	90
Denison 82	Muskingum	70
Denison 68	Wooster	75
Denison 75	Marietta	99
Denison 87	Hiram	62
Denison 70	Swarthmore	67
Denison 64	West Chester	65
Denison 95	Susquehanna	69
Denison 58	Mt. Union	61
Denison 64	Ohio Wesleyan	79



*Davis drives in for two*



*Denison fights for control of the ball*

*Davis scores on the fast break*

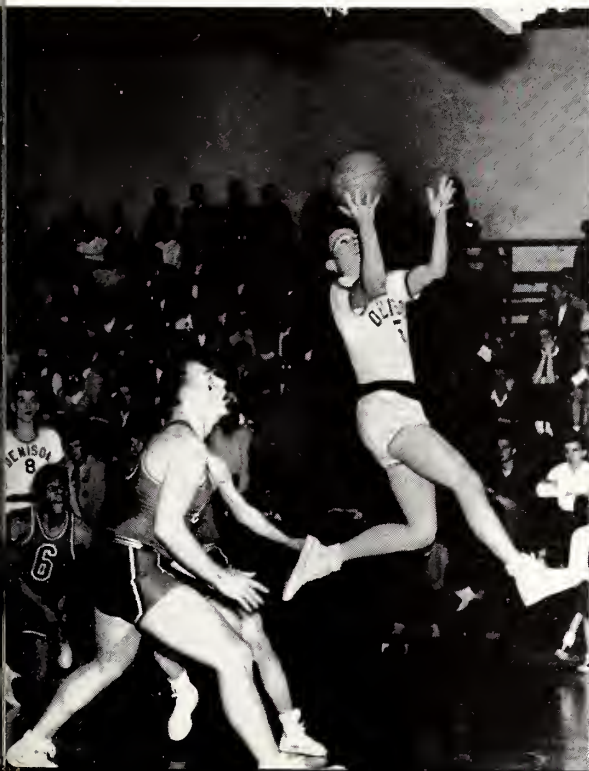

*Rebounds Click*

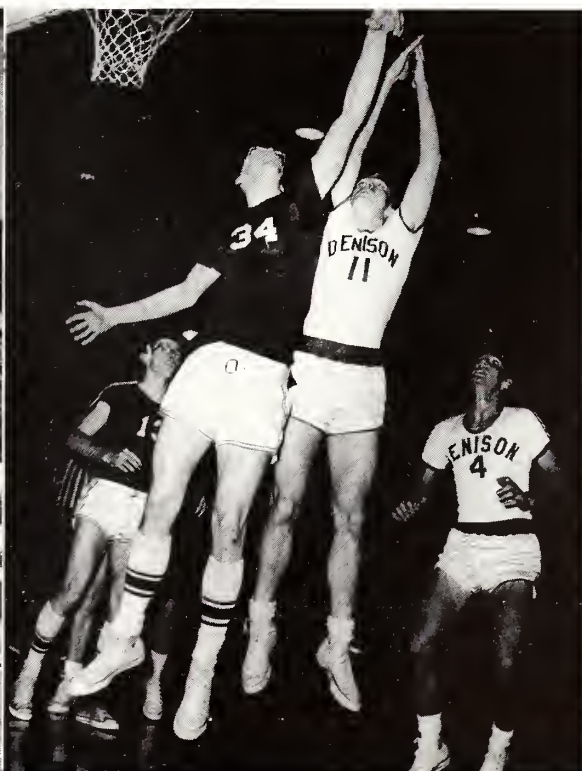

*Sembler scores with help of Phalin*





*Vogt, Ryno, Jochens*

Keith Piper's baseball squad got off to a tremendous start but lost out in the home stretch. After a 12-12 tie with Capital, they went on to win five straight against Kenyon, Wesleyan, Oberlin, Capital and Muskingum. After the Muskingum game Denison was unable to regain her winning ways. The reason for their mediocre showing seemed to be a lack of hitting power. Of eight regulars only two men were able to hit over three hundred. Bob Vogt led the team with an overage of .380 while Ken Thompson was next in line with .333. Several freshmen did a good job.

*baseball*



*1st Row—Lonas, J. Bringard, Thompson, McKenny, Ryno, Jochens, Vogt, Kelley, Neale.  
2nd Row—Fordes, Hoot, Nadzak, Wade, Phalin, Schreiner, Fairchild, Gill, Piper.*



April 8	Denison	12	Capital	12
April 26	Denison	20	Kenyon	2
April 28	Denison	8	Wesleyan	2
May 4	Denison	4	Oberlin	9
May 8	Denison	3	Capital	2
May 12	Denison	7	Muskingum	3
May 19	Kenyon	3	Denison	2
May 21	Wesleyan	9	Denison	8
May 25	Otterbein	5	Denison	0
May 26	Otterbein	10	Denison	6
May 27	Muskingum	8	Denison	5

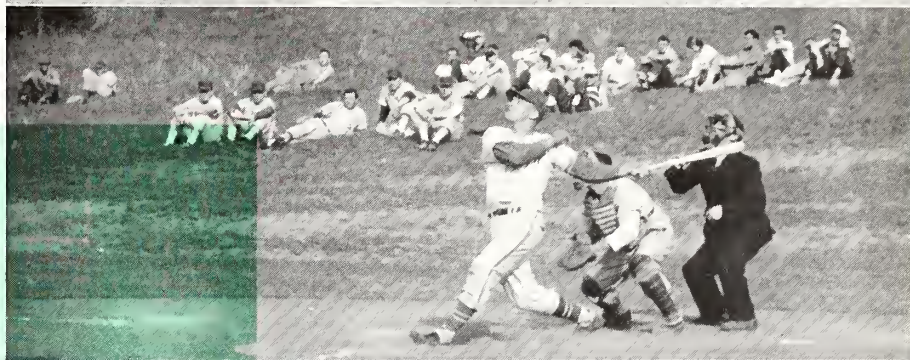
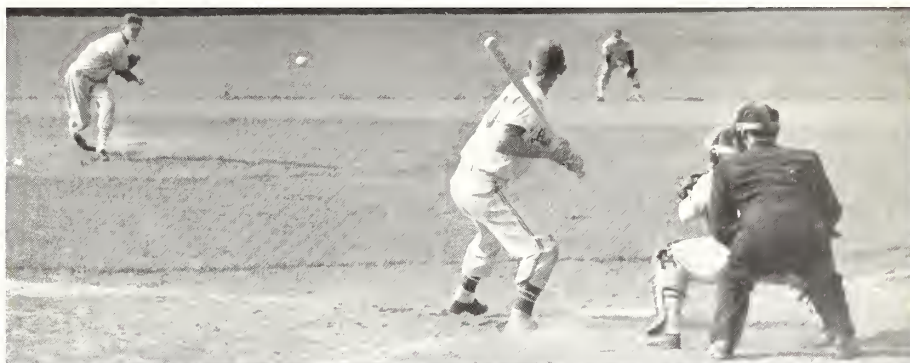

*Rain gives Denison an easy victory over Capital.*

*Kelly pops up and out.*

*Denison beats out a bunt*

*Kelley and Thompson practice in fieldhouse.*

Denison 35½	Western Reserve 68½
Denison 35½	Ohio Wesleyan 68½
Denison 46½	Akron 36
	Mt. Union 29
	Capital 19½
Denison 73	Wooster 54
Denison 56	Ohio Wesleyan 90
	Case 13
Denison 81½	Capital 51½
	Otterbein 25
Denison 62½	Oberlin 64½



Dane Macomber winds it up.

The Cindermen got off to an early start using the fieldhouse track to compete in five meets before going outside. Before Jack Carl left he led his team to a second in the Ohio Confer-

ence meet, a win in a quadrangular meet over Akron Capital and Mount Union and two losses in dual meets with Western Reserve and Ohio Wesleyan respectively. Once they

1st Row—Calboun, Baker, Donley, Brady, Bower, DeJong, Ernest, Billingsley, Pattison, Edelmann.  
2nd Row—Coaches Shannon and Meyer, Hill, Harsa, Robb, Macomber, Campbell, Erck, McIntyre.



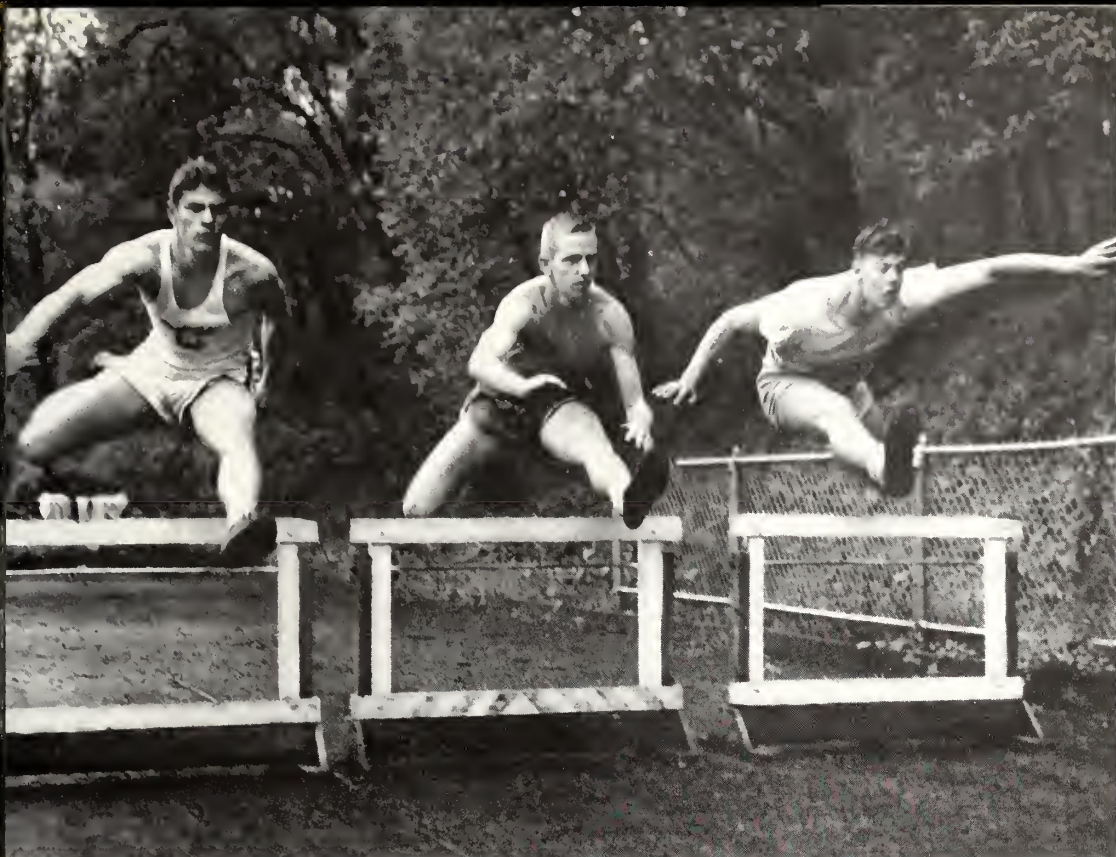

*Don DeJong noses out Case and Ohio Wesleyan.*

got outside the team fared a little better. They took on Wooster in a dual meet and won 73-54. In their next two meets they were second and first respectively. The most lopsided win of the year came against Wittenburg as Denison won 97-3. The team rounded out their dual meets by losing to Muskingum and Oberlin. The Conference meet was a repeat performance of the indoor meet as Denison again placed second to Wesleyan.

Denison did little more than to play host to 220 top-flight trackmen representing 17 midwestern colleges in the first annual Walter J. Livingston relays. Five fieldhouse records were established in new events. The star of the day was Jim Podoley of Central Michigan who won two firsts and two seconds and set a new record for the broad-jump. Sloan-Wesleyan, Coldren-Ohio State, Jones-Miami, and Miami's two mile relay team also broke records in the pole vault, mile run and shot put.

## *track*

*Coach Robbie Shannon checks the itinerary.*





*Billingsley and Pattison practice passing the baton.*



*Pattison on the inside track holds his own against Ohio Wesleyan.*

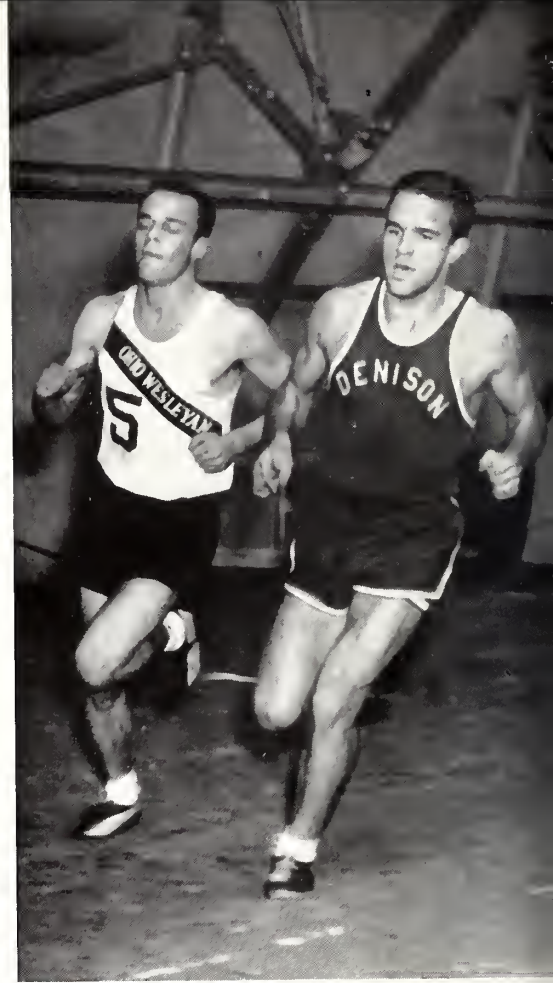

*Ernst rounds the turn on the inside track to beat Ohio Wesleyan.*



*Ernst finishes well in the lead.*

*Edelmann being pushed in the distance.*



*Final spurt by Campbell wins race.*





*Doug Campbell running a close race in the triangular meet with Case and Ohio Wesleyan.*



*Don DeJong throws the shot put.*



*track*

*Edelmann passes the baton in the relay.*

*Ernst completes his first lap.*



*Don DeJong  
Bob Jones  
Rix Yard*



Rouse, Peckham, Griley, Stewart, Speidel, Coach Foster.

# golf

Under the guidance of Hube Foster, Chuck Peckham and the golf squad brought home more than their share of victories. They won eight matches while losing three and tying one. The team took a third in the Ohio Conference Match and ended up sixth in the Ohio Inter-Collegiate Match played at Ohio State. Chuck Peckham, Bob Stewart, and Phil Rouse shared medalist honors almost evenly. Stewart came in with the team's medal score for the year with a 72 against Kenyon in the final match of the year.

Denison 5	Ohio Wesleyan	11
Denison 13½	Oberlin	2½
Denison 11	Marietta	5
Denison 12½	Wittenberg	3½
Denison 8	Wooster	8
Denison 10½	Mt. Union	5½
Denison 14	Marietta	2
Denison 4½	Ohio Wesleyan	11½
Denison 5	U. of Pittsburgh	6½
Denison 10	Wooster	6
Denison 15	Wittenberg	1

Ohio Conference 3rd.



*A long drive*

*A short putt*

*A good iron*

Denison 6	Ohio State	3
Denison 1	U. of Pennsylvania	8
Denison 4	Haverford	5
Denison 7	Temple	2
Denison 6	Wooster	1
Denison 8	Muskingum	0
Denison 6	Ohio Wesleyan	3
Denison 5	Wayne	4
Denison 8	Capital	1
Denison 9	Otterbein	0
Denison 9	Wittenberg	0
Denison 6	Kenyon	6
Denison 5	Oberlin	4

Ohio Conference 1st.

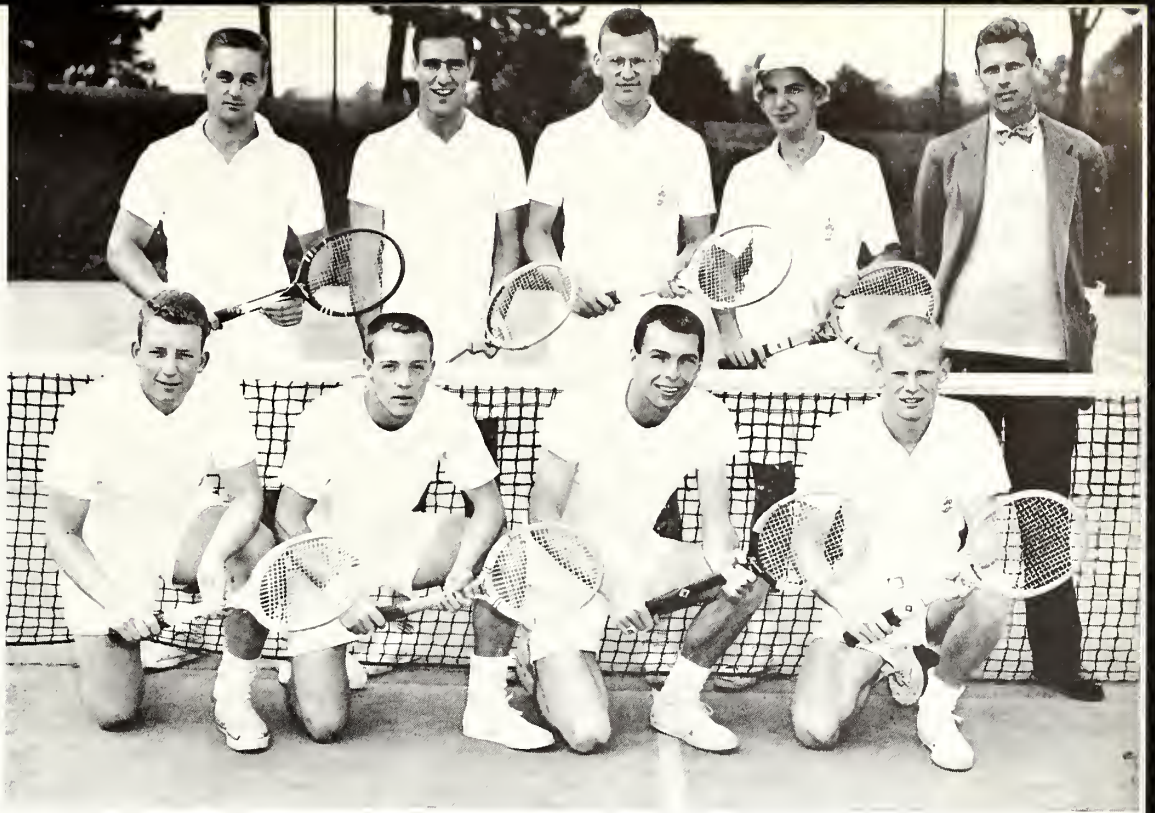

1st Row—Giles, Haynes, Bowman, Tegtmeier.  
2nd Row—Deeds, Florez, Prucell, Bowen, Coach Coffin.



Power and Grace

Owen shows his backhand form.

The 1954 tennis team was one of the best in Denison's history. They compiled a record of eleven wins and two losses during the year and finished up by walking away with the Ohio Conference Crown. Led by Captain Bill Bowen, they were victorious in all their conference matches, losing only to two out-of-state teams during spring vacation. The addition of frosh Jerry Florez accounts for a good part of the team's success. Next year's team promises to be as good as or better than this year's as all the lettermen are freshmen, sophomores and juniors.

Frosh Florez serves an ace.

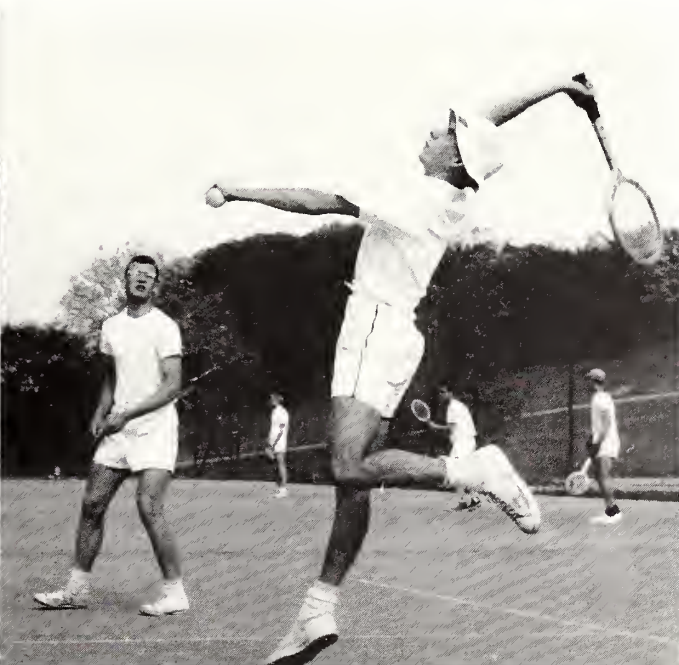
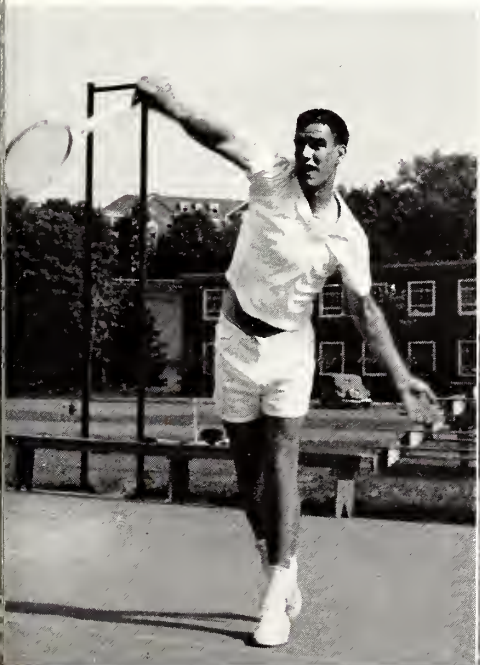

tennis



1st Row—Trumbell, Kablenberg, Reid, Annoh-Oprensen, Baker, James, McMillan.  
 2nd Row—Amerman, Maynier, Clarke, Robinson, Hunting, Miller, Barth, Atwater, Wyse.  
 3rd Row—Harper, Roudebush, Nichols, Gallup, Rothman, Sutherland, Obbard, Patton, Cornell, Bradner.

Although they got off to a mad start, the 1953 soccer team showed great improvement over last year's team which could gain only one victory. Led by co-captains Bud Miller and John Hunting, they started the season by losing four straight and ended it by winning four straight. For the most part Kenyon and Oberlin are the teams which kept coach Bradner's squad from having a winning season. Four of their six losses came at the hands of these more experienced players. Denison's offense was led by Dick Annoh-Oprensen, Dave Robinson and frosh John Maynier. Aiding them was the outstanding defensive work of Dave Nichols, Dave Wyse and Bud Miller.

Denison	1	Kenyon	3
Denison	1	Ohio University	2
Denison	0	Ohio State	3
Denison	0	Oberlin	5
Denison	6	Pittsburg	3
Denison	1	Oberlin	7
Denison	1	Kenyon	3
Denison	4	Ohio Wesleyan	1
Denison	2	Ohio University	1
Denison	4	Ohio Wesleyan	1
Denison	3	Ohio State	1







Denison	5	Oberlin	24
Denison	4	Ohio State	9
Denison	7	Ohio State	8
Denison	9	Kenyon	19
Denison	5	Cleveland Lacrosse Club	11
Denison	4	Oberlin	12
Denison	3	Kenyon	20

1st Row—Grace, Kalbfleisch, Reese, Miller, Winslip, Heamon, Metcalf.

2nd Row—Deppner, McCance, Courtney, Weist, Dold, Raymond, Reese, Corrie, Belsler, Coach Yard.

3rd Row—Johnsonbaugh, Schilliday, W. Barringer, Wucher, Lewis, Savage, Baumes, Snell.

Coach Rix Yard's team completed its second year of varsity competition still searching for its first victory. However, this is a poor indicator of success. The stickmen worked hard all year but were hindered by a loose defense. They allowed 111 goals to go into the nets. Offensively they improved tremendously. The 38 goals were four times the number they garnered last year. The main problem seemed to be a lack of experienced players. Lacrosse is played mainly in the East as most of the team members are playing for the first time. Next year should show a much improved team.

## la crosse

*Savage keeps opposition from recovering ball.*



*Metcalf goes after free ball.*



*Acc's score against the Betas*



*Throckmorton up and over the bar.*



*Beta John Marshall leads the field in the home stretch.*



*Betas control ball against defending Fijis.*

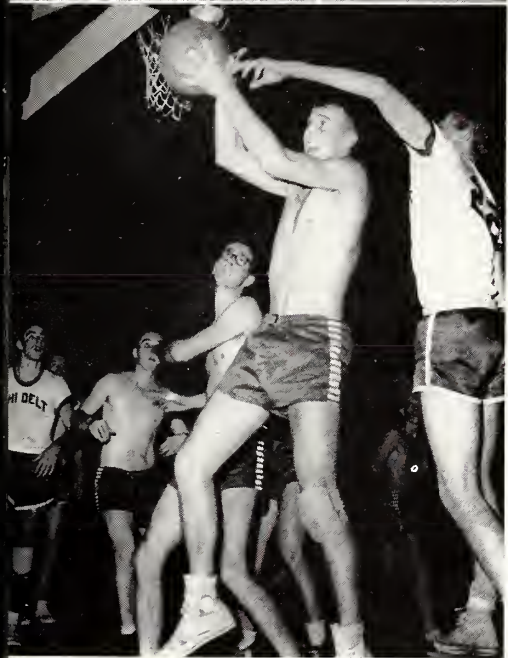

*Sigma Chi champs Florez and Smith.*

*Dick George rebounds for the Lambda Chi.*

# intramural



*Fijis, Brickman and Bosler air dribble down the field.*

The 1953-54 Intramural race started off with the Phi Gams again taking the speedball title. However they had to meet the Kappa Sigs in a playoff before they could claim the trophy. The Betas and Sigs got their first points in touch football and tennis. The Betas were unbeaten in 9 games and Florez and Smith easily won all of their matches.

The Winer sports schedule saw the Sigs taking the "A" league basketball and the Kappa Sigs and Betas tying for the "B" league crown. The Betas gained valuable points as they successfully retained their wrestling crown. In the minor sports the Lambda Chis and the Betas were victorious in table tennis and handball respectively.

The final drive for the intramural trophy started after Spring vacation. The softball title went to Roy Volz and the Kappa Sigs, while the volleyball title went to the Sig Alphas. The linksmen from the Beta house nosed out the Phi Gams by two points. The final event of the year was a most fitting climax to a good year of intramurals which came as the Kappa Sigs took first place in the track meet. However they were unable to gain enough points to overtake the Betas who had already captured the trophy. The Sigs finished second and the Kappa Sigs third.



*Left to Right*  
 1st Row—Barb Jones, Julie Robinson, Jean Wilson, Jean Race, Joyce Slayton.  
 2nd Row—Bonnie Allen, Mimi Ragsdale, Joyce Mende, June Emmett, Mary Kay Schmidt, Joan Chappel, Ardie Lou Seeger.

- President.....Jean Race*
- Vice-President.....Carolyn Jones*
- Secretary.....Joyce Mende*
- Treasurer.....Jean Wilson*
- Sports Chairman.....Mimi Ragsdale*

*W. R. A.*

With a new office in Cleveland Hall the Women's Recreation Association completed a successful year with athletic and recreational activities for Denison women. Highlights of the year included a revision of the W. A. A. constitution, the Freshman Banquet, sports wind-ups, and the annual spring banquet followed by Red Squaw Night. Sports days with nearby colleges provided extramural activities for active participants in the intramural program based on individual, class, and sorority competition. Recipients of loving cups awarded for 1,500 points were: June Emmett, Joyce Mende, Mimi Ragsdale, and Joyce Slayton. Jean Race won the Final Award, the highest award given by the Association.





*Umpire calls an out.*



*Gail Ranney displays her championship form.*



*Beth Hodge sets up Nancy Leonard.*

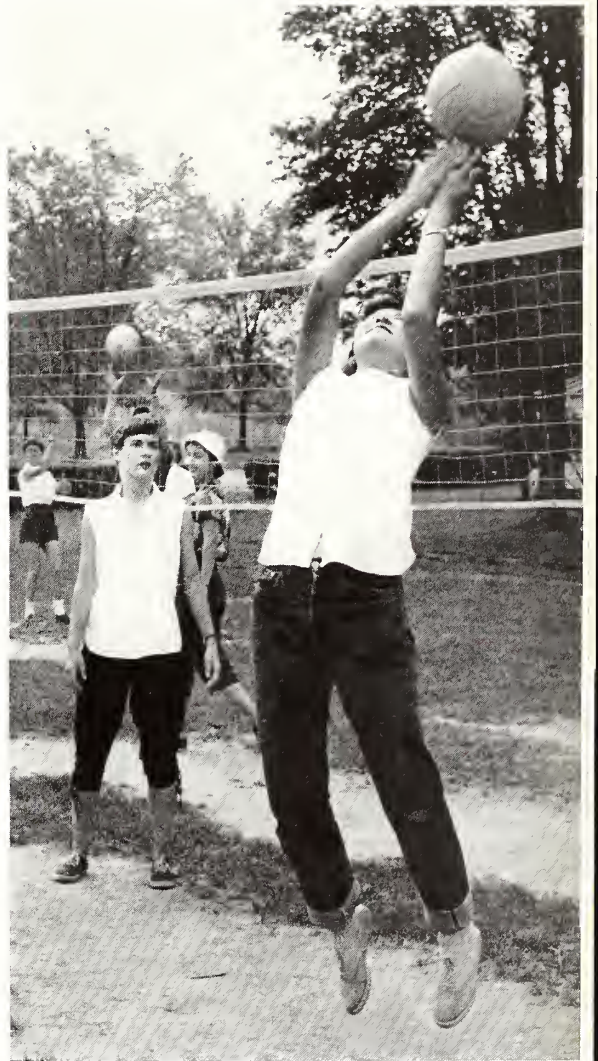

*Getting the points the hard way*

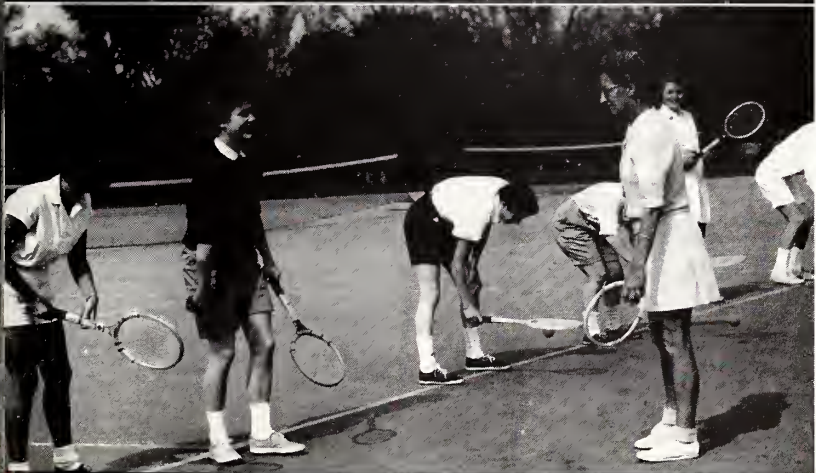

*Miss Hardwick leads the girls in a practice drill.*



*downtown granville*

---

**SHAW-BARTON**  
*Calendar and Specialty Advertising*  
COSHOCTON, OHIO

---

BEST WISHES  
OF

**Sargent's Market**

Harold Sargent  
Proprietor

---

**Martin Music Center**

NEWARK'S  
"Traditional House of Music"

RECORDS  
PIANOS  
LESSONS

BAND INSTRUMENTS  
SHEET MUSIC  
REPAIRS

31 Arcade

Ph. 9463

---

COMPLIMENTS OF  
THE

**Andrew Lumber  
Company**

---

SPORTS WEAR

KNITTING YARNS

WOMEN'S ACCESSORIES

GIFTS

**The Burch Gift Shop**

16 E. Park Pl.

Newark, Ohio

---



---

## STUARTS—the original gift store

EASTMAN KODAKS  
FILMS & FLASH BULBS

LET US FINISH YOUR  
PICTURES

FRATERNITY & SORORITY  
JEWELRY

CHINA CUPS & SAUCERS  
STATIONERY

### GEO. STUART

Jeweler & Optometrist

---

TRY

## THE HUB

FOR THE LATEST  
IN MEN'S FASHIONS

7 NORTH THIRD STREET—NEWARK, OHIO

COMPLIMENTS OF

## John Sexton & Co.

Manufacturing Wholesale Grocers

P.O. BOX 1677

PITTSBURGH 30, PENNSYLVANIA

---



---

# THE VARSITY RESTAURANT

The Meeting Place for Students,  
Faculty and Village Friends

**MEALS—SNACKS**  
**HOMEMADE ICE CREAM**

PHONE 8327

JIM YOUNG—D.U. '30

---

**Rolan Thompson**

★

WEDDING  
CANDIDS

★

130 Broadway

Granville, Ohio

COMPLIMENTS  
OF

**Antler Grill**

On The Square

Newark, Ohio

---

Compliments of

**ERIE CASTING COMPANY**

Erie, Penna.

---

---

# *Delightful Atmosphere*

Year Round Guests find enjoyment in our delightful atmosphere and our luxurious accommodations.

Summer guests delight in the refreshing climate, country walks, eighteen hole golf course, and our inimitable cuisine.

## **THE GRANVILLE INN**

"OHIO'S MOST BEAUTIFUL INN"  
AND GOLF COURSE, INC.

GRANVILLE

OHIO

HOWARD CONNOR, JR., Manager

Phone 8246

---

### **HANBY'S**

Electric & Paint Store

~~~~~  
APPLIANCES—RADIO—TELEVISION  
~~~~~

SALES AND SERVICE

GRANVILLE, OHIO

PHONE 84531

BOOKS—STATIONERY—WALLPAPER

### **Edmiston's Book Store**

NEWARK

OHIO

---

### **JAMES'**

**Dry Goods and  
Clothing Store**

E. BROADWAY

GRANVILLE, OHIO

### **CRANE-KREIG-FLORY**

HARDWARE & HOUSEWARES

DELTA POWER TOOLS

11 S. PARK

NEWARK, OHIO

---

---

When you want the  
Best for your money  
Shop at

**KING'S**

DEPARTMENT  
STORE

NEWARK  
ON THE SQUARE

SPORTSWEAR	PIECE GOODS
COATS	DOMESTICS
DRESSES	NOTIONS
LINGERIE	CURTAINS
COSMETICS	DRAPERIES
LUGGAGE	CHILDREN'S WEAR

**aileen dunkin**

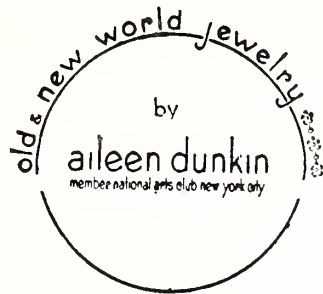

JEWELRY

antique-modern                      silver-gold  
lamps & shades  
silver-glass-porcelain  
hand blocked linens

**granville, ohio**  
**formerly of**

palm beach, fla.                      petoskey, mich.

---

TO SERVE YOU . . .

## **THE PEOPLE'S STATE BANK**

MEMBER OF THE F.D.I.C.

A Sound Banking Institution Providing Protection and  
Experienced Handling of Your Personal Account

**GRANVILLE, OHIO**

---

## **A. M. Kinney, Inc.**

### **Consulting Engineers**

**Cincinnati 19, Ohio**

2905 VERNON PLACE

PHONE PLAZA 3934

---

---

*“Oldest Upholstering Shop in Newark”*

**ARTISTIC  
UPHOLSTERING SHOP**

Granville Road

Phone 6464

Newark, Ohio

---

FOR  
SOUND VALUE . . . in Printing

TO SUCCEED you will need printing of some form and that need can be supplied best where you are offered good services and co-operation. Do as others do when you need good printing.

Consult

**The Granville Times Press**

140 E. BROADWAY

GRANVILLE, OHIO

**DENISON  
BOOK  
EXCHANGE**



**Text Books**

**New and Used**



Larry Goodeil — Manager

---

---

Granville's Largest and Finest Hardware Store

## **GREGORY HARDWARE**

FRATERNITY NEEDS, STUDENT SUPPLIES

PAINTS, GENERAL HARDWARE

SPORTING EQUIPMENT

MIKE GREGORY, '29, Proprietor



GRANVILLE, OHIO

## **TAYLOR'S DRUG STORE**

THE REXALL STORE

TOILET ARTICLES

FOUNTAIN SERVICE

DRUG SUNDRIES

GRANVILLE

PHONE 8229

the

## **FASHION**

N. Side Square

## **ROSATA'S GRILL**

SPECIALIZING IN FINE

ITALIAN FOODS

GRANVILLE, OHIO

---

## **LAUNDRY LAND**

Modern — Efficient — Dependable

Self Service — Regular Service — Quality Shirt Service  
Dry Cleaning

Phone 2289 — 7 A.M. - 7:30 P.M. — 50 North 11th St.

Newark, Ohio

---

---

ROE EMERSON

THE RIGHT CLOTHES AT THE  
RIGHT TIME

APPEARANCE IS A COMPLIMENT  
OR A DETRIMENT—  
IT IS AN INVISIBLE HAND  
THAT DRAWS YOU FORWARD  
OR HOLDS YOU BACK—

DRESS CORRECTLY

FOR THE CLASSROOM—  
FOR YOUR LEISURE HOURS—  
FOR THE SPORTS EVENTS—  
FOR THE SOCIAL OCCASIONS—

**THE ROE EMERSON STORE**

VALUE—SERVICE—COURTESY—SINCE 1887

11 S. WEST SQUARE—NEWARK

---

COMPLIMENTS OF

*Hotel* **Taft**

**Newark's Finest**

FOR THE VERY BEST  
IN QUALITY  
TRY THE

**Dugway Food Market**

---

OFFICE SUPPLIES  
TYPEWRITERS

Complete Office Outfitters

**THE ADVOCATE STORE**

29 W. MAIN

NEWARK, OHIO

---



**Newark's Leading Department Store**

*John J. Carroll*

---

DIAMONDS - WATCHES - JEWELRY

**H. L. ART**

YOUR JEWELER

18 NORTH PARK PLACE

NEWARK

Phone 3757

OHIO

---

**Granville Lumber Co.**

Lumber & Builders Supplies

PADDLES

BOOK SHELVES

BULLETIN BOARDS

GRANVILLE, OHIO

PHONE 8211

BEST WISHES

FROM

**The Hotel Warden**

and

**Carnation Dining Room**

NEWARK'S LEADING

HOTEL

---

---

# Harry J. Rook

NEWARK  
PHONE 3755

THE PLACE TO GO FOR THE BRANDS YOU KNOW

Hart-Schaffner & Marx Clothes

STETSON HATS  
VAN HEUSEN SHIRTS  
STETSON SHOES  
HATHAWAY SHIRTS

---

## CALLANDER'S

**Cleaners & Shirt Launderers**

MAIN PLANT AND DRIVE-IN

485 W. Church St.  
NEWARK, OHIO

GRANVILLE STORE

College & Prospect

## BEST JEWELER CO.

DIAMONDS

WATCHES — JEWELRY

Watch and Jewelry Repairing

PHONE 4365

NEWARK

---

## THE BEAUTY BOX

PHONE 8111

116½ W. BROADWAY  
GRANVILLE



---

# ALADDIN RESTAURANT

FINE FOOD

FINE SERVICE

FINE CUSTOMERS

Compliments of ALICE and GENE

PHONE 8216

GRANVILLE, OHIO

---

## CARLILE

**Furniture & Rug Company**

Kroehler - Drexel - Mengel

Simmons - Kling - Karpen

NATIONALLY KNOWN FURNITURE

PHONE 3507

22 W. MAIN  
NEWARK, O.

## Granville Shoe Service

EXPERT WORKMANSHIP

BROADWAY  
GRANVILLE, O.

---

## Hermann The Clothier

CLOTHES FOR MEN AND BOYS

PHONE 3959

5 S. 3RD  
NEWARK

---

---

A pleasant voice and courteous language will do much to  
help the telephone user make a good impression.

Remember that

"The Voice With the Smile Wins"

**THE NEWARK TELEPHONE CO.**

A HOME OWNED INSTITUTION

---

*Pi Delta Epsilon*

**DENISON'S**

**NATIONAL**

**JOURNALISTIC**

**SOCIETY**

---

---

The "D" Association has bought an ad,  
Not Because It's just a Fad,  
But Sincerely to Express to you  
Our will to win for Old D.U.

We've got the Spirit and the Fight,  
We've got the Strength and all the Might,  
But from the Stands we need your cheer,  
To Lead us to a Victorious Year.

**The "D" Association**

---



DON'T WASTE ELECTRICITY JUST BECAUSE IT ISN'T RATIONED!

---

COMPLIMENTS OF

**Red & White Grocery**

FRUITS - VEGETABLES - MEATS

---

**EVERGREENS**

DELICIOUS  
SNACKS — MEALS

RT. 16

GRANVILLE, O.

---

**THE  
WINGLESS  
ANGELS**

engravings in this book by



PUBLICATION  
DIVISION

**INDIANAPOLIS ENGRAVING COMPANY, INC.**

222 EAST OHIO STREET • INDIANAPOLIS 6, INDIANA



Graessle • Mercer  
company

printers and binders

SEYMOUR, INDIANA

## Senior Index

### AABYE, NANCY JOANNE

*Alpha Phi, corresponding secretary, chaplain; Adytum; Bonds of Friendship; Campus; Committee of 100; Dean's List; Denisonian; Eta Sigma Phi, treasurer; Franco-Calliopean, vice-president; YWCA.*

### AKIN, ROSEMARY

*Delta Delta Delta; Adytum; Bonds of Friendship; Chapel Committee; Dean's List; Debate; May Day Committee; Orchestis; Phi Society; Radio Broadcasting Club, secretary; Tau Kappa Alpha, secretary; University Players; Vespers; WRA; YWCA.*

### ASHBROOK, CHARLES GARNER JR.

*Beta Theta Pi; Adytum; Football; Track.*

### BAKER, ANN

*Chi Omega; Adytum; French Club; Phi Society; Pi Delta Phi; Sigma Delta Pi; Young Republican Club; YWCA.*

### BAKER, MARILYNN GRAHAM

*Alpha Phi, rush chairman; Dean's List; Homecoming Committee; Panhellenic Council, secretary; Sigma Delta Pi; Kappa Delta Pi; WRA; YWCA; May Day Committee, Sophomore Cabinet.*

### BANBURY, CHARLES THOMAS

*Delta Upsilon; D Association; Glee Club; Football; Mu Sigma; Senate.*

### BARRINGER, DONALD FREDERICK JR.

*American Commons Club; Band; Bonds of Friendship; Chemical Society, president; Dean's List; Deni-service; DCEP; Denison Scientific Association; Inter-fraternity Council; Orchestra; Phi Beta Kappa; Phi Society; Sailing Club; Vespers; Young Republican Club; Red Mill.*

### BARTH, JAMES LOUIS

*Phi Delta Theta; Adytum; Baseball; Committee of 100; D Association; Deni-service; DCGA; DCEP; Denisonian; Junior Cabinet; Lacrosse; Pi Sigma Alpha; Senate; Soccer; Social Committee; Student Senate Committee; Track; Vespers; Young Republican Club.*

### BARTLETT, CLAUDE JACKSON

*Lambda Chi Alpha; Band.*

### BASSLER, ROBERT BEVIER

*Phi Gamma Delta; Basketball; Campus; Denisonian; Glee Club; House Council; Junior Cabinet; Young Republican Club; Phi Alpha Theta; Bonds of Friendship.*

### BAUMAN, BRUCE TERRILL

*A Cappella Choir; Debate; Glee Club; Young Republican Club; Vespers.*

### BAUMGARTNER, DAVID

*Sigma Chi; A Cappella Choir; Dean's List; DCEP; Glee Club; Mu Sigma, vice-president; Phi Society; Pi Sigma Alpha; Sophomore Cabinet; Vespers.*

### BAUMGARTNER, RICHARD LYSLE

*Sigma Chi; A Cappella Choir; Band; Sophomore class Social Chairman; Dean's List; Glee Club; Mu Sigma; Orchestra; Phi Society; Sophomore Cabinet; Red Mill.*

### BEARDSLEY, BETTY JEAN

*Kappa Kappa Gamma; Calendar Committee; Denisonian; Freshman Cabinet; House Council, president; Junior Cabinet; Panhellenic Council, president; Senate; Women's Council; YWCA.*

### BELL, JUDITH ENDICOTT

*Chi Omega, corresponding secretary; A Cappella Choir; Dean's List; French Club; Glee Club; Outing Club; Phi Society; Kappa Delta Pi, secretary; Pi Delta Phi; Women's Music Honorary, secretary; YWCA.*

### BERNARD, THOMAS B.

*American Commons Club; A Cappella Choir; Dean's List; Franco-Calliopean Society; French Club; Young Republican Club.*

### BIRD, EMILY ANN

*Delta Gamma, house chairman; Committee of 100; Orchestra; Vespers; WRA.*

### BOGARDUS, EDNA SPERRY

*Kappa Alpha Theta, historian; A Cappella Choir; Dean's List; Denisonian, music editor; Glee Club; Phi Delta Epsilon; WRA; Women's Music Honorary, vice-president.*

### BOON, EDGAR SPERLING

*Sigma Alpha Epsilon; A Cappella Choir; Bonds of Friendship; Young Republican Club.*

### BOOTH, BARBARA ANN

*Chemical Society, vice-president; Committee of 100; Dean's List; Junior Cabinet; Outing Club; WRA; YWCA cabinet; Delta Phi Alpha.*

### BORGER, HOWARD SHAW

*Sigma Alpha Epsilon, vice-president; Denison Scientific Association; Sailing Club; Young Republican Club.*

### BOYER, SUSAN FAWNS

*Delta Delta Delta, chaplain; A Cappella Choir; Campus; Denisonian; Judicial Council; Sigma Delta Phi; Young Republican Club; YWCA.*

### BRICKER, ELIZABETH ROWE

*Delta Gamma; Deni-service; DCEP; May Day Committee; Vespers; WRA; Young Republican Club; YWCA.*

### BRICKMAN, CHARLES

*Phi Gamma Delta, president; Blue Key; Inter-fraternity council, vice-president; Omicron Delta Kappa; Phi Delta Epsilon; Theta Eta Chi.*

### BRIGHT, BONNIE DIANE

*Chi Omega; Committee of 100; Dean's List; Kappa Delta Pi; Orchestis; Orchestra; Phi Beta Kappa; Phi Society; Vespers; WRA; Women's Music Honorary; Young Republican Club; YWCA.*

### BRITAIN, MARGARET ANNE

*Delta Gamma, rush chairman; Junior Cabinet; May Day Committee, co-chairman; WRA; Young Republican Club; YWCA.*

### BROADHURST, ALLAN ROSCOE

*Lambda Chi Alpha; Glee Club; Judicial Council; Mu Sigma; Radio Broadcasting Club.*

### BROPHY, HOWARD THOMAS

*Phi Gamma Delta; Adytum; Football; Pi Delta Epsilon.*

### BROWN, JACQUELINE

*Delta Gamma, secretary; Bonds of Friendship; DCEP; French Club; Homecoming Committee; Outing Club; Vespers; WRA; YWCA, president.*

### BROWN, ROLAND J., JR.

*American Commons Club; Deni-service; DCEP; Denison Scientific Association; Math Club; Track.*

### BROWN, THOMAS JOHN

*Sigma Alpha Epsilon, chaplain; Football; Kappa Delta Pi, president; Sailing Club; Sigma Delta Pi; Track; Young Republican Club.*

### BUCK, DANIEL K.

*Sigma Alpha Epsilon, social chairman; Camera Club; Sailing Club; Young Republican Club.*

### BURGESS, ROBERT WILLIAM

*Sigma Alpha Epsilon; Auto Committee, secretary; Dean's List; Math Club; Track; Young Republican Club.*

### BURRER, FRED PAGELS

*Phi Gamma Delta; Bonds of Friendship; D Association; Junior Advisor; Lacrosse.*

### CARLBERG, CAROL TOUSSAINT

*Chi Omega, treasurer; A Cappella Choir; Band; Dean's List; Deni-service; Freshman Cabinet; Glee Club; House Council; Kappa Delta Pi; Women's Music Honorary, president; Young Republican Club.*

### CARPENTER, JAMES W.

*Delta Upsilon; Adytum; Committee of 100; Young Republican Club.*

### CARR, JAMES IRVIN JR.

*American Commons Club; Alpha Epsilon Delta, historian; Band; Delta Phi Alpha; Math Club; Young Republican Club.*

### CARRAN, ARCHIE

*Independent; Psi Chi.*

### CASH, ROBERT W.

*Sigma Chi; Auto Committee; Baseball; Basketball; Bonds of Friendship; Secretary-Treasurer of Sophomore Class; D Association; Debate; Football; Glee Club; Social Committee; Sophomore Cabinet; Student-Faculty Committee.*

### CLARKE, MARJORIE LOU

*French Club; Pi Delta Phi; Young Republican Club.*

COPE, JAMES DUDLEY

*Sigma Alpha Epsilon, president; Basketball; Bonds of Friendship; Vice-President of Freshman Class; D Association; Homecoming Committee; Interfraternity Council; Radio Broadcasting Club; Theta Eta Chi; University Theater; Young Republican Club.*

CRAMER, PAUL ALAN

*Kappa Sigma, secretary; Blue Key; Bonds of Friendship, publicity chairman; President of Junior Class; Dean's List; Deniscoper; DCGA; Franco-Calliopean Society; Freshman Cabinet; Chairman of Judicial Council; Lacrosse; May Day Committee; Omicron Delta Kappa; Phi Society; Senate; Sophomore Cabinet; Student-Faculty Council.*

CRAWFORD, HELEN LEE

*Alpha Omicron Pi; Dean's List; YWCA.*

CREEL, MARY ANN

*Kappa Alpha Theta, chaplain; Adytum; Publications Board of Control; Bonds of Friendship; Crossed Keys; Denisonian Editor; Franco-Calliopean; French Club; Mortar Board; Orchestris; Phi Beta Kappa; Phi Society; Pi Delta Epsilon, president; Pi Delta Phi, treasurer; Student-Faculty Council; WRA, executive council; YWCA.*

CROWE, RICHARD GORDON

*Beta Theta Pi, president; Blue Key, treasurer; Bonds of Friendship; Committee of 100, co-chairman; Dad's Day Committee; Dean's List; DCEP, vice-president; Exchange Student-Hampton; Football; Omicron Delta Kappa; Phi Society; Social Problems Council, chairman.*

CURRY, CHARLES WILLIAM

*Sigma Chi; Bonds of Friendship; Deniervice; Math Club, president; Admissions Committee; Air Honor Society, president.*

DAVIDSON, DOROTHY

*Alpha Omicron Pi; corresponding secretary; Deni-service; Sailing Club, secretary; Sigma Delta Pi; WRA; Young Republican Club; YWCA Cabinet.*

DEJONG, DONALD DEANE

*Phi Delta Theta; Basketball; co-captain; D Association, president; Football; Interfraternity Council; Track, captain.*

DEVERNA, CAROL LEE

*Kappa Kappa Gamma; A Cappella Choir; Band majorette; WRA.*

DIROSA, DIANE ELAINE

*Chi Omega; Theater Board of Control; Bonds of Friendship; Crossed Keys; European Theater Touring Company; Franco-Calliopean Society; Junior Advisor; Masquers; Mortar Board, secretary; Orchestris; Summer Theater; University Players, president; University Theater; WRA; YWCA.*

DISERENS, ROBERT VANZANDT

*Sigma Chi, treasurer; Alpha Epsilon Delta; Chemical Society; Dean's List; Delta Phi Alpha; Phi Beta Kappa; Young Republican Club.*

DODSON, JAMES THERON

*American Commons Club, brotherhood chairman; Phi Alpha Theta, president; Pi Sigma Alpha; Washington Semester Plan; Young Republican Club.*

DUCRO, JOHN PETER

*Beta Theta Pi, social chairman; Bonds of Friendship; DCEP; Football; Personnel Administration Club; Track; Young Republican Club.*

DUNN, GEORGE M. JR.

*Sigma Alpha Epsilon; Math Club; Young Republican Club.*

EARLE, VIRGINIA SHIRLEY

*Alpha Omicron Pi, social rush chairman; DCEP; Denisonian; Festival Committee; French Club; May Day Committee; Orchestris; Student Speaker's Bureau; University Players; WDUB; Young Republican Club; YWCA.*

ELLIOTT, ELIZABETH ANN

*Delta Gamma, corresponding secretary; Dean's List; Junior Prom Committee; Sigma Delta Pi, vice-president; WRA; Young Republican Club; YWCA.*

ENGLEHART, KATY LOU

*Delta Delta Delta, social chairman; Adytum, associate editor; Dean's List; DCGA, vice-president; Glee Club; House Council; Mortar Board, historian; Pan-Hellenic Council; Personnel Administration Club; Psi Chi; Student-Faculty Council; WRA; YWCA.*

ERICKSON, PAMELA JUNE

*Delta Gamma, vice-president; Crossed Keys; DCGA; Denisonian, co-editor; Franco-Calliopean Society; House Council; Judicial Council, chairman; Pi Delta Epsilon; Senate; Student-Faculty Council; WRA; Women's Council, secretary; YWCA, secretary.*

ESHELMAN, NANCY

*Kappa Alpha Theta, president; Bonds of Friendship; House Council; Homecoming Queen; Junior Advisor; Panbellenic Council; Senate; YWCA.*

EVANS, PATRICIA ANNE

*Alpha Phi, social chairman; Calendar Committee; Denisonian; Homecoming Committee; May Day Committee, queen chairman; Young Republican Club; YWCA.*

EXMAN, WALLACE MILLER

*Lambda Chi Alpha; A Cappella Choir; Music Board of Control; Denisonian; Masquers; Summer Theater; University Players, treasurer; University Theater; Vespers.*

FALTER, RUTH ANN

*Chi Omega; Calendar Committee; Dean's List; Denisonian; Psi Chi, vice-president; Student Union, co-chairman; WRA; Young Republican Club; YWCA.*

FAXON, HARRIETT

*Kappa Alpha Theta, vice-president; Adytum; Dean's List; Denisonian; WRA; Women's Council; Young Republican Club; YWCA.*

FISCHER, JANE

*Kappa Alpha Theta, corresponding secretary; Deni-service; Denisonian; Sigma Delta Pi; Young Republican Club; YWCA.*

FRAME, ARTHUR EDWIN

*Delta Upsilon, treasurer; Auto Committee; Freshman Cabinet; Lacrosse; Young Republican Club.*

FRAME, JANE THUMA

*Alpha Phi, president; Alpha Epsilon Delta; Bonds of Friendship; Dean's List; Pan-bellenic Council; WRA; YWCA.*

FRANCIS, MARYAN

*Alpha Omicron Pi, treasurer; Dean's List; Orchestris, president; University Players; University Theater; WRA.*

FREER, THOMPSON DEPEW

*Sigma Chi; A Cappella Choir; Adytum; Bonds of Friendship; Campus; Denisonian, circulation manager.*

GASKILL, MARLEN THOMPSON

*Kappa Alpha Theta; Social Chairman of Sophomore Class; Denisonian; Homecoming Committee; House Council; Pi Sigma Alpha, vice-president; WRA; Young Republican Club; YWCA.*

GERLE, RICHARD DARLINGTON

*American Commons Club; Alpha Epsilon Delta; Basketball; Dean's list; DCEP; Denison Scientific Association.*

GOODMAN, AUDREY DEBORAH

*Kappa Alpha Theta; A Cappella Choir; Dean's List; Franco-Calliopean; Vespers; Women's Music Honorary; YWCA.*

GOODWIN, RALPH WILLIAM

*Sigma Chi, vice-president; Chapel Committee; Glee Club; Homecoming Committee; Judicial Council; Junior Cabinet; Radio Broadcasting Club; Speech Board of Control; WDUB, business manager.*

HAMILTON, PATRICIA ANNE

*Delta Gamma; Cosmopolitan Club; French Club; House Council; WRA; YWCA.*

HANSELMAN, LYNNE ANNE

*Kappa Kappa Gamma, social chairman; Chapel Committee; Deniscoper; House Council; Radio Broadcasting Club; Sophomore Cabinet; Young Republican Club; YWCA.*

HARROFF, ROBERT ALLEN

*Freshman Cabinet; Judicial Council; Junior Advisor.*



**HARTMAN, CAROL SUE**

*Kappa Kappa Gamma, corresponding secretary; Adytum; May Day Committee; Personnel Administration secretary; Young Republican Club; YWCA.*

**HEVENTHAL, CHARLES RAYMOND JR.**

*Lambda Chi Alpha, president; Dean's List; Deni-scope; Franco-Calliopean; Interfraternity Council; Delta Phi Alpha, vice-president; Senate; Sophomore Cabinet.*

**HITTSOON, BEVERLY**

*Delta Gamma, vice-president; Bonds of Friendship; Dean's List; Glee Club; Homecoming Committee; House Council; Psi Chi; WRA; YWCA.*

**HOBART, CHARLES C. JR.**

*Independent; Band.*

**HOEPFNER, PRISCILLA MAY**

*Chi Omega; Alpha Epsilon Delta; Chemical Society; Dean's List; Judicial Council; WRA; Young Republican Club; YWCA.*

**HOPE, BEVERLY**

*Chi Omega; Adytum; Deni-scope; Denisonian; Franco-Calliopean; Young Republican Club; YWCA.*

**HOTALING, RICHARD A.**

*Kappa Sigma, social chairman; Auto Committee, president; Debate; DCEP; Homecoming Committee; May Day Committee.*

**HOWE, NANCY ELLEN**

*Kappa Alpha Theta, house chairman; House Council; WRA; Hockey; YWCA.*

**HUGHES, WILLIAM H.**

*Lambda Chi Alpha, pledge master; Blue Key; Speech Board of Control; Bonds of Friendship; DCEP; Franco-Calliopean; Mu Sigma; Radio Broadcasting Club, president; University Theater; WDUB, program Director.*

**HUNTING, JOHN ROBERT**

*Pi Delta Theta; A Cappella Choir; Bonds of Friendship; Campus; D Association; DCGA; Freshman Cabinet; Mu Sigma, secretary; Soccer, co-captain.*

**HUTZLER, HELENELSA**

*Chi Omega; Adytum; Junior Orchestras; Outing Club; WRA; Young Republican Club; YWCA Cabinet.*

**INBODEN, RUSSELL SCOTT JR.**

*Pi Gamma Delta, historian; Bonds of Friendship; Football; House Council; Lacrosse; Young Republican Club.*

**INMAN, JOHN WESLEY JR.**

*American Commons Club, corresponding secretary; Band; Eta Sigma Phi; Glee Club, business manager; Mu Sigma; Orchestra.*

**JACOBS, EDWARD RUSSELL**

*Lambda Chi Alpha, corresponding secretary; Adytum; Campus, associate editor; Denisonian, theater editor; Franco-Calliopean; Pi Delta Epsilon; University Players; University Theater; Young Republican Club.*

**JOCHENS, CARL R. JR.**

*Delta Upsilon, pledge master; Adytum; Baseball; Committee of 100; D Association; Young Republican Club.*

**JOHNSON, KENNETH LOEL**

*Baseball; Bonds of Friendship; Denisonian; Football; Glee Club.*

**JOHNSON, SHIRLEY**

*Kappa Alpha Theta; Vespers; WRA; Young Republican Club; YWCA.*

**JONES, CAROLYN JANE**

*Delta Gamma, pledge trainer; Chapel Committee; Committee of 100, secretary; Freshman Cabinet; House Council; Outing Club, president; Personnel Administration Club, president; WRA, vice-president; Young Republican Club; YWCA.*

**JONES, ROBERT E.**

*Beta Theta Pi, corresponding secretary; Basketball; co-captain; D Association, treasurer; Dean's List; Track.*

**KEMPTON, JOHN P.**

*American Commons Club, corresponding secretary; Denison Scientific Association.*

**KERSHNER, BRUCE SEARL**

*Kappa Sigma.*

**KIRSTEN, JEANNE E.**

*Kappa Alpha Theta, house chairman; Adytum; Dean's List; Denisonian, associate editor; French Club; Phi Society; Pi Delta Epsilon; Pi Delta Phi, president; Sigma Delta Pi; WRA; YWCA.*

**KNAPP, SUSAN PARK**

*Kappa Alpha Theta; A Cappella Choir; Chapel Committee.*

**KRIECKHAUS, JANICE**

*Alpha Omicron Pi, vice-president; Alpha Epsilon Delta, secretary; Chemical Society, secretary; Outing Club; WRA; Young Republican Club; YWCA.*

**LEFEVER, HARRY E. JR.**

*Pi Delta Theta, president; Alpha Epsilon Delta, president; Campus, literary editor; Chemical Society; Dean's List; Denisonian; Franco-Calliopean; Interfraternity Council; Judicial Council; Pi Delta Epsilon.*

**LEIB, JULIE ANN**

*Kappa Alpha Theta, treasurer; Adytum; Psi Chi, president; WRA; YWCA.*

**LIESER, MARILYN BELL**

*Kappa Alpha Theta; Sigma Delta Pi; Young Republican Club; YWCA.*

**LITCHFIELD, ELIZABETH ANN**

*Alpha Omicron Pi; A Cappella Choir, secretary; Dean's List; French Club, secretary; Outing Club; Pi Delta Phi; WRA; Women's Music Honorary, treasurer; Young Republican Club; YWCA.*

**LOVELESS, JOHN EDGAR**

*Beta Theta Pi, house manager; Debate; Granville Fire Department; Homecoming Committee; Young Republican Club.*

**LUCAK, H. PATRICIA**

*Chi-Omega, pledge trainer; Deni-scope; University Theater; WRA; YWCA.*

**LUGAR, RICHARD GREEN**

*Beta Theta Pi; Blue Key, corresponding secretary; Dean's List; Debate; Deni-scope, co-editor; DCGA, co-president; DCEP, president; Denisonian; Lecture Series Committee; Omicron Delta Kappa; Phi Beta Kappa; Phi Society; Pi Delta Epsilon; Pi Sigma Alpha; Student Faculty Council; Tau Kappa Alpha.*

**LYTLE, CLIFFORD MERLE**

*Beta Theta Pi; Blue Key; Bonds of Friendship; Campus; Cheerleader, captain; Social Chairman of Junior Class; President of Senior Class; Dad's Day Committee; Denisonian; Homecoming Committee; Omicron Delta Kappa; Pi Sigma Alpha; All-School Social Chairman; Student Union, chairman; Young Republican Club, vice-president; WDUB.*

**MCCOMBS, HARRY LOUIS**

*Pi Delta Theta, co-social chairman; Alpha Epsilon Delta, vice-president; Auto Committee; Band; Chemical Society; May Day Committee; Track; University Theater; Young Republican Club.*

**MACKEE, LOUISE**

*Chi Omega; Adytum; Campus; Outing Club; Sailing Club; Vespers; YWCA.*

**McKENNEY, SAMUEL SCOTT III**

*Pi Delta Theta; Adytum, sports editor; Auto Committee, chairman; Baseball; Blue Key; Campus, sports editor; D Association; Dad's Day Committee; Dean's List; Denisonian; Homecoming Committee; House Council; Junior Advisor; Pi Delta Epsilon; Pi Sigma Alpha, secretary-treasurer; Speakers Bureau; Vespers.*

**MacKIMM, JAMES BRADLEY**

*Pi Gamma Delta; Adytum, staff editor; Publications Board of Control; Bonds of Friendship; Calendar Committee; Campus, editor; Committee of 100; Denisonian; Franco-Calliopean; Pi Delta Epsilon; Social Committee; WDUB.*

**McLAUGHLIN, JANET EISERMANN**

*Kappa Kappa Gamma, social rush chairman; Alpha Epsilon Delta; Chemical Society; Dean's List; WRA; YWCA.*

McNEW, EDDIE DALE

*Delta Upsilon, treasurer; Adytum; Committee of 100; Math Club; Young Republican Club.*

MANIERRE, WILLIAM ARTHUR

*Pi Gamma Delta; Basketball; Track.*

MARQUARDT, JAMES ROBERT

*Kappa Sigma, vice-president; Judicial Council; Young Republican Club.*

MATTHEWS, JANE MEREDITH

*Independent, vice-president; A Cappella Choir; Theater Board of Control; Committee of 100; Glee Club; Judicial Council; Orchestris, secretary; Summer Theater; University Players; University Theater; WRA; YWCA.*

MENDE, JOYCE

*Alpha Omicron Pi; Dean's List; Deni-service; Kappa Delta Pi, vice-president; Outing Club, president; WRA, secretary; YWCA.*

MICHEL, MARGARET ANN

*Kappa Kappa Gamma, rush-chairman; Deni-service, secretary; DCEP; Homecoming Committee; House Council; Panhellenic Council; WRA; YWCA.*

MILES, SUSAN

*Kappa Kappa Gamma, vice-president; Crossed Keys; Dean's List; DCGA, secretary; DCEP; House Council; Women's Judicial Council, chairman; Delta Phi Alpha; Math Club; Motor Board, president; Phi Beta Kappa; Phi Society; Student-Faculty Council; Lecture Series Committee; WRA; Young Republican Club; YWCA, cabinet.*

MILLER, BETTY ANNE

*Kappa Alpha Theta; Adytum, copy editor; Denisonian, associate editor; Women's Judicial Council; Pi Delta Epsilon; Young Republican Club; YWCA.*

MILLER III, EDWARD HENRY

*Adytum; Blue Key; Campus Magazine; D. Association; Denisonian; Glee Club; Homecoming Committee; Lacrosse, Captain; Pi Sigma Alpha; Soccer, Co-captain; Young Republican Club.*

MILLER, ELLIOTT VAUGHN

*Independent, president; Alpha Epsilon Delta; Chemical Society; Dean's List; Delta Phi Alpha; Phi Beta Kappa; Vespers.*

MILLER, JOHN B.

*Sigma Alpha Epsilon; Bonds of Friendship; Phi Alpha Theta; University Theater; Young Republican Club.*

MILLER, MARGARET OWEN

*Delta Delta Delta, vice-president; Bonds of Friendship, co-chairman; Crossed Keys, president; Freshman Cabinet; House Council; Junior Advisor; Mortar Board; Senate; YWCA.*

MILLER, THEODORE

*American Commons Club, house chairman; Alpha Epsilon Delta; Band; Chemical Society; Dean's List; Franco-Calliopean; Phi Beta Kappa; Phi Society; Student Union Committee.*

MOORE, JANET ELLA

*Chi Omega; Franco-Calliopean; French Club; Sweet Briar Junior Year Abroad; WRA; Young Republican Club.*

MOORE, WILBUR WILEY

*Sigma Alpha Epsilon, treasurer; Auto Committee; Chemical Society, vice-president; Football; University Theater; Young Republican Club.*

MORRISON, WILLIAM SPENCER

*Pi Delta Theta, secretary; Bonds of Friendship; All-School Social Committee.*

MUMMERY, CHARLES RAYMOND

*American Commons Club, vice-president; Alpha Epsilon Delta; Bonds of Friendship; Judicial Council; Radio Broadcasting Club; Sailing Club; Student Union, manager; University Players; University Theatre.*

MURPHY, CLYTON WILLIAM

*Delta Upsilon; Band; Committee of 100; Sophomore Cabinet; Young Republicans Club.*

NEAL, MARYELLA

*Chi Omega, recording secretary; Adytum, DCGA; DCEP, cabinet; Denisonian; French Club; Women's Glee Club; Speaker's Bureau; Tau Kappa Alpha; Vespers; Women's Music Honorary; YWCA, vice-president.*

NISBET, MARTHA

*Kappa Alpha Theta; Adytum, Organizations Editor; Personnel Administration Club, vice-president; Young Republicans Club; YWCA.*

OLIVER, WARREN EMERSON

*Kappa Sigma, pledge trainer; Bonds of Friendship; Social Chairman, Senior Class; Social Committee.*

OLNEY, DOROTHY JEAN

*Kappa Kappa Gamma, pledge trainer; Dean's List; DCEP, secretary; Exchange Student-Hampton; French Club; Glee Club; President, Gilpatrick; Junior Advisor; Student Senate Committee; Summer Theatre; University Players; University Theatre; Vespers; Women's Council; YWCA.*

PAXTON, MARILYN VIRGINIA

*Delta Gamma; A Cappella Choir; Bonds of Friendship; Glee Club; Tennis; WRA; YWCA.*

PECKHAM, CHARLES WRIGHT

*Pi Delta Theta, vice-president; Blue Key; D Association, vice-president; DCEP; Golf, captain; Judicial Council; Omicron Delta Kappa; Phi Alpha Theta; Air Honor Society, treasurer.*

PETERSEN, GEORGE C.

*Sigma Chi; A Cappella Choir; Chapel Committee; Dean's List; Debate; Deni-scope; DCGA; DCEP; Football; Freshman Cabinet; Glee Club; Omicron Delta Kappa; Phi Beta Kappa; Phi Society; Washington Semester Plan.*

POSEY, JAMES FRANKLIN

*Sigma Chi; D Association, vice-president; Football; Assistant Football Coach; Assistant Professor in Physical Education; IM Director for School.*

PRASSE, RICHARD RANDOLPH

*Beta Theta Pi, recorder; Baseball; Basketball; Bonds of Friendship; Intramural Committee; Theta Eta Chi.*

PRICE, MARY LOUISE

*Chi Omega; A Cappella Choir; Adytum; Deni-service; Outing Club; WRA; Young Republican Club; YWCA.*

PRICE, ROBERT CHARLES

*American Commons Club; Auto Committee; DCEP; Senate; Students for Democratic Action; Vespers.*

PRINE, LEWIS EDGAR

*Independent; A Cappella Choir; Adytum; Music Board of Control; Math Club; Social Committee.*

PRITCHARD, JOEN ESTHER

*Delta Gamma, social rush chairman; Adytum; Campus; Cheerleader; Denisonian; Franco-Calliopean; Young Republican Club; YWCA.*

PROFIO, WINSTON C.

*Delta Upsilon, president; Blue Key; Calendar Committee; Debate; DCEP; Interfraternity Council, president; Judicial Council; Radio Broadcasting Club; Senate; Young Republican Club.*

PURYEAR, JEAN CAROLYN

*Delta Delta Delta, marshal; Adytum; Bonds of Friendship; Curriculum Committee; House Council; Phi Alpha Theta; WRA; Women's Council; YWCA.*

RACE, JEAN MARILYN

*Alpha Phi; Adytum; Dean's List; Junior Cabinet; WRA, president; YWCA.*

RACE, VIRGINIA

*Delta Gamma, social chairman; Basketball; Bonds of Friendship; Glee Club; Orchestris; Outing Club; Kappa Sigma Alpha; Junior Prom Queen; WRA; YWCA.*

RAMSDALL, ROBERT BROOKS

*Sigma Alpha Epsilon; Band; Speech Board of Control; Mu Sigma; Radio Broadcasting Club, vice-president; Track; WDUB, station manager; Young Republican Club.*

RANDOLPH, WALTER W. JR.

*Pi Delta Theta, pledge trainer; Alpha Epsilon Delta; Chemical Society; Dean's List; Denison Scientific Association; Phi Society; Senate; Track.*

**RANSOM, RICHARD G.**

*Pi Delta Theta; Pi Sigma Alpha; Lieutenant, USAF.*

**REES, PHILLIP ADRIAN**

*Lambda Chi Alpha; Committee of 100; Dean's List; Delta Phi Alpha; Phi Beta Kappa; Phi Society.*

**REINERS, MARIAN**

*Alpha Phi; Dean's List; Denisonian, managing editor; House Council; Judicial Council, secretary; Kappa Delta Pi; Pi Delta Epsilon, secretary; Sigma Delta Pi; Young Republican Club; YWCA.*

**RICE, LOUIS C.**

*Sigma Chi; Bonds of Friendship; Calendar Committee; D Association; DCGA; DCEP; Football, manager; Track, manager; University Theatre; Vespers.*

**ROBINSON, JULIANNE**

*Kappa Alpha Theta, recording secretary; Cheerleader; Denisonian; May Day Committee; Social Committee; WRA; Young Republican Club; YWCA.*

**ROPER, RICHARD HUGH**

*Delta Upsilon, social chairman; Adytum; Bonds of Friendship; Committee of 100.*

**ROWND, HARRY HARLAN**

*Pi Delta Theta, president; Blue Key; Dean's List; DCGA; Denisonian, Sports Editor; Omicron Delta Kappa, president; Pi Delta Epsilon; Student Commander, AFROTC.*

**RUTHERFORD, THOMAS ALAN**

*Kappa Sigma; Adytum; Baseball, manager; Basketball, manager; Bonds of Friendship; D Association; Football, manager.*

**SCHENK, JOHN R.**

*Kappa Sigma, president; Football; House Council; Intrafraternity Council; University Theatre.*

**SCHOLFIELD, ZOA MANSON**

*Kappa Alpha Theta, rush chairman; Adytum; Bonds of Friendship; Calendar Committee; DCGA, co-social chairman; Panhellenic Council; YWCA.*

**SESSIONS, JANE**

*Kappa Alpha Theta; Dean's List; Homecoming Committee; May Day Committee; WRA; YWCA.*

**SHACKELFORD, DONALD BRUCE**

*Pi Gamma Delta, pledge trainer; Blue Key, president; Publications Board of Control; Bonds of Friendship, co-chairman; Vice-president, Senior Class; Dean's List; DCEP, vice-president; Franco-Calliopean; Freshman Cabinet; Omicron Delta Kappa; Phi Society; Pi Delta Epsilon, vice-president; Theta Eta Chi, health chairman.*

**SHEETS, JOSEPH LOUIS**

*Pi Gamma Delta, pledge trainer; Adytum, business manager; Alpha Epsilon Delta; Blue Key; Publications Board of Control; Debate; Denisonian, advertising manager; Omicron Delta Kappa; Pi Delta Epsilon.*

**SHIRLEY, KATHERINE LOUISE**

*Alpha Omicron Pi; Dean's List; French Club; Onting Club, secretary; Pi Delta Phi, treasurer; WRA; YWCA.*

**SHOLES, SUSAN**

*Kappa Alpha Theta; Bonds of Friendship; Deni-service, co-chairman; DCEP Cabinet; Lecture Series Committee; Women's Council, vice-president; Women's Music Honorary; YWCA, secretary.*

**SKALA, MARY ANN**

*Delta Delta Delta, rush chairman; Adytum; Bonds of Friendship; Committee of 100; Junior Cabinet; Panhellenic Council; Phi Alpha Theta; Young Republican Club; YWCA.*

**SKIDMORE, THOMAS ELLIOTT**

*Sigma Chi, pledge trainer; Blue Key; President of Sophomore Class; Dean's List; Deni-scope; Deni-service; DCGA, co-vice-president; DCEP, vice-president; Omicron Delta Kappa, vice-president; Phi Beta Kappa; Phi Society; Pi Sigma Alpha; Senate; Student-Faculty Council; Tau Kappa Alpha; Washington Semester Plan; Victory, Flory and Fullbright Scholarships; First place Lewis Prize Contest.*

**SLATER, CARL C.**

*Cosmopolitan Club; Kappa Delta Pi; Students for Democratic Action.*

**SLOAT, JOHN WINFIELD**

*American Commons Club; A Cappella Choir, student director; Band; Bonds of Friendship orchestrations; DCEP, deputations; Glee Club; Mu Sigma; Orchestra; Red Mill, conductor; Vespers.*

**SMALSTIG, FRED E.**

*Kappa Sigma; Adytum; Chapel Committee; Committee of 100; DCEP; Pi Delta Epsilon; Young Republican Club.*

**SMELTZER, CHARLENE**

*Alpha Phi, vice-president; Crossed Keys, treasurer; Dean's List; Deni-scope; DCGA, co-president; DCEP; House Council; Women's Judicial Council; Junior Advisor; Mortar Board; Orchesis; Senate; Student-Faculty Council; WRA; YWCA Cabinet.*

**SMITH, CHARLES OTHEMAN**

*Beta Theta Pi; Bonds of Friendship; Committee of 100; Dean's List; DCEP; Football; Freshman Cabinet.*

**SMITH, JEAN ADAIR**

*Delta Gamma; WRA; Bonds of Friendship.*

**SMITH, JOANNE PATRICIA**

*Alpha Phi; Bonds of Friendship; University Players; WRA; YWCA.*

**SPEIDEL, RICHARD**

*Sigma Chi; Band; Bonds of Friendship; D Association; Golf; Dean's List; Denisonian; Glee Club; Mu Sigma; Pi Sigma Alpha, president; Washington Semester Plan.*

**SPIEGEL, BARBARA JUNE**

*Kappa Kappa Gamma, president; Adytum; Dean's List; Onting Club; Personnel Administration Club; Psi Chi; Sailing Club; YWCA.*

**STEARNS, EUGENE MARION**

*American Commons Club; A Cappella Choir; Chemical Society; Glee Club; Sailing Club; Young Republican Club.*

**STEELE, HAROLD M.**

*Lambda Chi Alpha; Blue Key; Theater Board of Control; Bonds of Friendship; Intrafraternity Council; Masquers, president; Radio Broadcasting Club; Summer Theater; University Players.*

**STEIN, SHIRLEY**

*Kappa Kappa Gamma, recording secretary; Adytum; Young Republican Club; YWCA.*

**STOAKS, CHARLES**

*Kappa Sigma; Auto Committee; Chemical Society; Denison Scientific Association; Football, trainer; King Crumb.*

**SUTHERLAND, DONALD R.**

*Lambda Chi Alpha, social chairman; Bonds of Friendship; Debate; Deni-service; Junior Advisor; May Day Committee, co-chairman; Radio Broadcasting Club; Soccer Club; Curriculum Committee; Theta Eta Chi.*

**SWANGER, JANE LUCILLE**

*Kappa Kappa Gamma, marshal; A Cappella Choir; Bonds of Friendship; Committee of 100; Glee Club; YWCA.*

**SWANSON, DRUSILLA**

*Alpha Omicron Pi, recording secretary; Franco-Calliopean; Onting Club; Sailing Club; WRA; Young Republican Club; YWCA, treasurer.*

**TAYLOR, CAROL JOAN**

*Alpha Omicron Pi, president; Adytum; Bonds of Friendship; Crossed Keys; Denisonian; House Council; Junior Advisor; Onting Club; Panhellenic Council; WRA; Women's Council; YWCA.*

**TEWELES, HUGH RICHARD**

*Delta Upsilon, secretary; Adytum, class editor; Speech and Publications Boards of Control; Denisonian, assistant managing editor; Franco-Calliopean; Pi Delta Epsilon; Sailing Club; Senate; Schedule Committee; Student Speakers Bureau, president; Tau Kappa Alpha; WDUB, auditor; Young Republican Club, president.*

**TONNEBERGER, BONNIE JEAN**

*Delta Delta Delta, recording secretary; Committee*

*of 100, convocations chairman; Crossed Keys; DCGA; DCEP Cabinet; Freshman Cabinet; House Council; Student-Faculty Committees; Vespers; Young Republican Club; YWCA.*

**TRAVIS, JAMES DUNTON**

*Sigma Chi; Campus, circulation manager; Theta Eta Chi, president.*

**TRI TIPO, JOAN LOUISE**

*Delta Gamma; Committee of 100; House Council; Judicial Council; WRA; Young Republican Club; YWCA.*

**TURK, JOAHNE E.**

*Alpha Phi, recording secretary; Adytum; Bonds of Friendship; Glee Club; Kappa Sigma Alpha; Psi Chi, secretary-treasurer; Senate; Young Republican Club; YWCA.*

**TURNER, MARY ELIZABETH**

*Delta Delta Delta, corresponding secretary; Bonds of Friendship; Campus; Denisonian; Franco-Calliopean; WRA; Young Republican Club; YWCA.*

**UMPHERY, SHIRLEY**

*Sorbonne, Paris.*

**VANCE, JOHN CLAIR JR.**

*Sigma Chi, house chairman; Adytum; Committee of 100; Delta Phi Alpha; Freshman Cabinet; House Council.*

**WAGNER, CAROLYN ANN**

*Delta Gamma, president; Dean's List Denisonian; Franco-Calliopean; House Council; Panhellenic Council; Women's Council; Kappa Delta Pi; YWCA; Young Republican Club.*

**WAKEMAN, RICHARD LULL**

*Lambda Chi Alpha, treasurer; A Cappella Choir; Committee of 100; Fresman Cabinet; Homecoming Committee; Personnel Administration Club; Young Republican Club.*

**WALKER, HAROLD WILLIAM**

*American Commons Club, president; Calendar Committee; Committee of 100 Cosmopolitan Club; Committee; Committee of 100; Cosmopolitan Club; Exchange Student-Hampton; French Club; Interfraternity Council, secretary; University Players; University Theatre; Vespers.*

**WEBER, CATHERINE CARLIN**

*Kappa Kappa Gamma; Bonds of Friendship; Committee of 100; Deni-service; Glee Club; Orchestra; Outing Club, vice-president; WRA; Young Republican Club; YWCA.*

**WELLMAN, CAROLYN**

*Chi Omega, president Speech Board of Control; Bonds of Friendship; Chapel Committee; Committee of 100; Crossed Keys, secretary; Dean's List; Debate, freshman coach; Deni-Scope, editor; DCEP,*

*vice-president; Freshman Cabinet, advisor; House Council; Delta Phi Alpha; D. Book, editor; Mortar Board, treasurer; Panhellenic Council; Phi Alpha Theta; Phi Beta Kappa; Phi Society; Pi Sigma Alpha; Radio Broadcasting Club; Senate; Student Senate Committee, chairman; Tau Kappa Alpha, president; WRA; Young Republican Club; YWCA.*

**WESTLAKE, JAMES MacDONALD**

*Sigma Alpha Epsilon; Dean's List; Football.*

**WHALEY, JUDITH**

*Kappa Alpha Theta, social chairman; Bonds of Friendship; DCEP; Denisonian, exchange editor; Franco-Calliopean Society; Pi Delta Epsilon; All-school Social Committee; Young Republican Club; YWCA.*

**WHITCOMB, CAROLYN LENORE**

*Delta Delta Delta, president; Committee of 100; House Council; Judicial Council; Junior Advisor; Mortar Board; Panhellenic Council; Summer Theatre University Theatre; University Players; Women's Council, president; YWCA.*

**WHITMER, WILLIAM EDWARD**

*Kappa Sigma, secretary; Golf; Interfraternity Council, treasurer; Four College Conference, coordinator; Air Honor Society; Theta Eta Chi.*

**WHITNEY, SUSAN DURKEE**

*Alpha Omicron Pi, rush chairman; Committee of 100; Outing Club; Vespers; Young Republican Club; YWCA.*

**WILLIAMS, ELIZABETH**

*Chi Omega, president; Bonds of Friendship; Committee of 100; Crossed Keys; Freshman Cabinet; Glee Club; House Council; Junior Advisor; Orchesis; Panhellenic.*

**WILLIAMS, ELIZABETH**

*Chi Omega, president; Bonds of Friendship; Committee of 100; Crossed Keys; Freshman Cabinet; Glee Club, student director; House Council; Junior Advisor; Orchesis, president; Panhellenic Council; Social Committee; WRA; YWCA.*

**WILSON, JEAN TALLMAN**

*Alpha Phi, treasurer; Basketball; Bonds of Friendship; Math Club; WRA, treasurer; Young Republican Club; YWCA; History Club.*

**WINANS, THOMAS ROGER**

*Delta Upsilon, vice-president; Deni-service, chairman; Franco-Calliopean Society; Lacrosse; Senate; Sophomore Cabinet.*

**WINKLER-PRINS, ELIZABETH JANE**

*Delta Gamma, treasurer; Sigma Delta Pi, president; University Theater; WRA; YWCA; Women's Vocational Guidance Committee.*

**WOLFE, DALE EUGENE**

*Beta Theta Pi; Band; Blue Key; Committee of 100; D. Association; Dean's List; Deni-service; DCEP, president; Football; Glee Club Mu Sigma, president; Omicron Delta Kappa; Senate; Student-Faculty Council; Tau Kappa Alpha; Vespers.*

**WOODS, ANN GARDINER**

*Chapel Committee; Secretary-Treasurer of Junior Class; Committee of 100; Crossed Keys; Dean's List; Deni-scope; DCEP; Franco-Calliopean, secretary; Freshman Cabinet; House Council; Junior Cabinet; May Day Committee; Mortar Board, vice-president; Orchesis; University Players; University Theater; Vespers, chairman; WRA; Women's Council; YWCA, corresponding secretary.*

**WOODS, ROBERT**

*Sigma Chi, president; Adytum; Blue Key; Bonds of Friendship; Denisonian; Freshman Cabinet; Interfraternity Council; Pi Delta Epsilon Pi Sigma Alpha; Sophomore Cabinet; Theta Eta Chi; Young Republican Club.*

**WOODYARD, DAVID OLIVER**

*Sigma Chi, corresponding secretary; Calendar Committee, vice-chairman; Deni-service; DCEP, vice-president; Football; Freshman Cabinet; Homecoming Committee, co-chairman; Junior Advisor; Senate; Student Senate Committee; Vespers; Head Resident, Curtis; First Place, Talbot Bible reading Contest.*

**WRIGHT, FLORENCE HOLLINGWORTH**

*Shepardson Club; A Cappella Choir; Committee of 100; Cosmopolitan Club; Dean's List; Denisonian.*

**YASUMURA, RAYKO**

*Shepardson Club, Panhellenic representative; A Cappella Choir, president; Cosmopolitan Club, president; Glee Club, president and student director; Mortar Board; Panhellenic Council; Sophomore Cabinet; Vespers, music chairman; Women's*

*Music Honorary.*

**YOHE, DOUGLAS HERBERT**

*Lambda Chi Alpha; Chapel Committee, chairman; Committee of 100; DCEP; Radio Broadcasting Club.*

