

Gc
977.1
M52
385648

GENEALOGY COLLECTION

ALLEN COUNTY PUBLIC LIBRARY



3 1833 02405 4782



Digitized by the Internet Archive
in 2016

PUBLIC LIBRARY
MORT WAYNE & ALLEN CO., IND.

1904

INDIANA COLLECTION

IM

MEN OF OHIO

IN NINETEEN HUNDRED



E A P

CLEVELAND:

THE BENESCH ART PUBLISHING CO.

1901

COPYRIGHTED 1901
BY
THE BENESCH ART PUBLISHING CO.,
CLEVELAND, OHIO.



PUBLISHER'S ANNOUNCEMENT.

385648

“**M**EN OF OHIO IN 1900” needs little or no introduction or preface. It represents the portraits of 1,068 representative men of the State of Ohio. No work of this character can be absolutely complete, and in several cases names are unavoidably omitted owing to the impossibility of securing portraits, although the date of publication was delayed to obviate this as far as practicable. Between the covers of this volume will be found pictures of men who have distinguished themselves in all the leading professions as well as in the manufacturing, wholesaling, jobbing and retailing industries.

Below each name will be found a brief title or description. For purposes of uniformity these titles are limited to two or three lines, and an effort has been made to select such descriptions as are most up-to-date and distinctive. To have enumerated every past and present office of some of those whose

pictures are given would have required nearly a page of space, and would have changed the work from a presentation of portraits to a collection of biographies.

An alphabetical index of portraits is appended. In the body of the work the classification is as accurate and complete as was possible to make it, but in a state of aggressiveness and public spirit, in which the leading men aid to respond to every movement for the common good, and where exclusiveness is the exception rather than the rule, no plan of classification by trades or professions can be invariably followed.

“Men of Ohio in 1900” is the result of careful and painstaking work, and will be preserved as a work of reference for generations to come. Never before has so complete a work of this character been published in Ohio, and it will be in almost daily use in newspaper offices and libraries, as well as in the homes of subscribers. As a portrait album alone, apart from its value as a work of reference, it is unique. Many of those who examine it will find accurate and artistic portraits of many of their personal friends and acquaintances. To make such a collection in the ordinary way would involve weeks of labor and a large outlay of money.

As to the photographs, more than 900 were made expressly for the book by the leading photographers of the State, and especial credit is due the well known galleries of Mr. Theo. Endean, and Geo. W. Edmondson, of Cleveland, who have made more than one-half of the entire collection; also to Messrs. R. P. Bellsmith, Cincinnati; F. J. Trost, Toledo; W. J. Porter, Youngstown; Courtney Studio, Canton; Snook and Killmer, Akron; Fred J. Becker, Massillon; Edmonston Studio, East Liverpool, and others.

The printing and binding was done by the well-known establishment of J. B. Savage, Cleveland, and it would tax the best effort of any printing house to equal it.

The engravings were made by the Columbia Engraving and Electrotyping Co. of Chicago, and will be found uniformly good.

While the work is not absolutely complete nor perfect, the publishers hope that in its entirety the collection will merit the approval of the public.





INDEX TO PORTRAITS.

INDEX.

CLEVELAND.

A

	Page.		Page.
Adams, Seymour F.....	12	Baxter, Harris H., M. D.....	154
Akins, A. E.....	77	Beavis, Wm. H.....	12
Alexander, W. D. B.....	125	Becker, Fred. C.....	51
Ambler, Wm. E.....	52	Becker, John.....	177
Andrews, Horace E.....	29	Beers, D. B.....	65
Angell, Elgin Adelbert.....	7	Beidler, J. A.....	87
Arms, Charles Carroll, M. D.....	160	Beidler, Theo. F.....	89
Arthur, Alfred.....	167	Bell, Thomas Henry.....	147
Ashmun, George C., M. D.....	156	Benes, Godfrey Dale.....	187
Atherton, Edmund F.....	123	Benes, W. Dominick.....	66
Augustus, Albert A.....	93	Benesch, Adolph B.....	152
Auld, David, Jr.....	169	Bidwell, J. Allen.....	71
Avery, Benj. B.....	14	Biggar, H. F., M. D.....	157

B

Bachert, John M.....	184	Black, George Meredith.....	189
Backus, William Vernon.....	7	Blanchard, Maurice I.....	142
Badgley, Sidney Rose.....	70	Blodt, Jacob A.....	44
Bagnall, E. J.....	132	Blood, John H.....	58
Baine, C. W.....	90	Blossom, Henry S.....	107
Baker, Albert Rufus, M. D.....	153	Boesger, Henry A.....	159
Baldinger, Arthur F., M. D.....	157	Bolek, Joseph F.....	187
Ball, Webb C.....	105	Bonham, Robt. B.....	179
Barclay, J. Thomas, L. D. S.....	163	Booth, Henry James.....	77
Barnett, Gen. Jas.....	22	Borton, T. E.....	48
Barnum, Frank Seymour.....	68	Botten, Harry Harrison.....	164
Bartlett, Nicholas.....	79	Bourne, E. H.....	31
Bartlett, Wm. Russell.....	84	Bourne, Sylvanus.....	128
Bartol, G.....	133	Bowler, Geo. H.....	127
Bates, Albert H.....	8	Bowler, Noadiah Potter.....	126
Bauder, F. S.....	45	Bowler, Walter N.....	180
		Bowler, Walter S.....	49
		Bowler, William L.....	127

	Page.		Page.
Bowman, Wm. P.....	139	Chambers, Dexter B.....	118
Boyd, William H.....	17	Chambers, John Davison.....	183
Boynton, W. W.....	4	Chapin, Nathaniel D.....	178
Braden, J. B.....	78	Chapman, Geo. T.....	8
Bradley, Arthur.....	172	Chapman, W. E.....	85
Bradley, M. A.....	22	Chapman, William Herbert.....	165
Bradley, Walter H.....	99	Chisholm, Henry.....	116
Brayton, C. A.....	127	Chisholm, Stewart H.....	116
Brayton, William Bingham.....	127	Chisholm, William.....	116
Brennan, Daniel J.....	177	Chisholm, Wilson B.....	116
Brockway, Casper L., L. D. S.....	191	Christy, Edwin Wakefield.....	60
Brooks, Henry M.....	62	Clark, Alfred G.....	182
Brooks, Stephen E.....	151	Clark, Cyrus L.....	182
Brophy, J. P.....	138	Clark, James H.....	30
Brown, Alex. E.....	118	Clark, Jas H., Jr.....	182
Brown, Fayette.....	118	Clark, Maurice Butler.....	38
Brown, Harvey H.....	118	Clements, David L.....	172
Brown, John.....	20	Clements, William L.....	172
Browne, B. W.....	181	Cleminshaw, William H.....	57
Browning, Victor R.....	75	Coates, Benjamin O., M. D.....	162
Bruch, F. W.....	134	Cockley, Harry H.....	128
Bruner, William Evans, A. M., M. D.....	157	Cody, Henry B.....	55
Brush, Chas. F.....	73	Cogswell, James Huntington.....	185
Buettner, Frank.....	174	Coles, Howard B.....	128
Burgess, Howard H.....	149	Collings, G. E.....	103
Burke, O. M.....	29	Collins, Charles E.....	136
Burke, Stephenson.....	10	Collins, Edgar W.....	83
Burnham, Thomas W.....	28	Combes, Hiram A.....	105
Burrows, H. B.....	111	Comstock, William A.....	137
Burwell, Chas. A.....	64	Conger, J. W.....	169
Byrnes, Wm. E.....	142	Cook, E. S.....	18
		Cook, Joseph Edgar, M. D.....	158
		Coolidge, Edw. Burroughs.....	79
		Corbett, Cornelius.....	83
		Corlett, William Kirk.....	141
		Corner, Horace Bassett.....	35
		Corrigan, James.....	121
		Corrigan, John.....	85
		Coulton, Geo. A.....	51
		Cowin, W. C.....	43
		Cowles, J. G. W.....	25
		Cowles, W. B.....	75
		Creech, Harris.....	45

C

Cady, Geo. W.....	110
Caine, W. H.....	97
Campbell, Woodson T.....	166
Cannell, Eli W.....	27
Carpenter, A. H.....	134
Carr, William F.....	5
Caswell, John H.....	47
Chafer, John Edmondson.....	177
Chamberlain, Will W.....	109

	Page.
Critchfield, H. D.....	7
Crowell, Benedict.....	74
Croxton, S. W.....	120
Crum, X. X.....	57
Cunningham, W. E.....	46
Curtiss, J. Milton.....	52

D

Dall, William	173
Dangler, Hon. D. A.....	124
Daniels, John Robinson, L. D. S.....	163
Dautel, Leopold, Jr.....	174
Davis, Albert Richard.....	140
Davis, Mark.....	82
Davies, D. R.....	140
DeForrest, A. T.....	122
Deming, Geo.....	106
Denis, Louis Victor.....	180
Dennis, Harold D.....	93
Deutsch, Simon.....	143
Dexter, John H.....	36
Dickey, Moses R.....	4
Dickle, Jones S.....	146
Dielhenn, Clarence Arthur.....	140
Dissette, T. K.....	3
Ditto, P. W.....	61
Dixon, Charles F.....	44
Donaldson, J. A.....	90
Dorman, Frank D.....	139
Douglass, Chas. Lee.....	62
Dowd, Frank, D. D. S.....	191
Downing, Frederick E.....	55
Drake, J. M.....	86
Drake, William D.....	172
Draper, C. T.....	137
Drew, Frank M.....	166
Drury, Francis E.....	136
Duff, Delos B.....	177
Dutton, Charles F., M. D.....	159
Dutton, W. Stillman.....	69

E

	Page.
Early, John H.....	138
Edmondson, Geo. M.....	143
Edwards, Geo. P.....	114
Edwards, Harry R.....	103
Eells, Dan P.....	38
Eggleston, E. H.....	15
Eichhorn, Chas. H.....	43
Eirick, William F.....	150
Elliott, Dallas.....	130
Elliot, John Harlock.....	68
Elliott, S. K.....	83
Ellison, Henry Clay.....	28
Endean, Theo.	191
Ernne, Albert Dominick.....	105
Estep, Chas. J.....	17
Ettinger, Chas.....	143
Evarts, Chas. O.....	50
Everett, Chas. D.....	18
Everett, Henry A.....	81
Everett, S. T.....	37
Ewing, Harrison Jones.....	17
Excell, Matthew B.....	15
Eyears, Alfred.....	185

F

Faerber, George P.....	45
Fahey, Peter R.....	40
Farnsworth, Charles E.....	49
Farnsworth, Harry M.....	12
Faulhaber, George.....	27
Feil, Gustave R., M. D.....	158
Feldman, J.....	187
Felton, Elias Rawson.....	147
Findley, W. H.....	106
Fish, Jefferson.....	25
Foerstner, C. C.....	176
Foerstner, John.....	92
Fogg, Lindley.....	10
Ford, S. C.....	110
Forman, J. C.....	151
Forward, Dr. Chauncey B.....	180

	Page.
Foshay, Percy Maxwell, M. S., M. D.	157
Foster, Arthur B.	132
Friend, John Mingo, M. D.	158
Frisbie, A. G.	53
Fuller, Clifford W.	18
Fuller, Fred. R.	47
Fuller, Joel Haven.	171
Fuller, Ralph L.	183
Fulton, Humphrey F.	56

G

Garfield, Abram.	66
Garfield, Harry Augustus.	10
Garlock, W. H.	145
Garretson, Gen. G. A.	24
Garrett, Wm.	71
Gates, William N.	152
Gates, F. C.	78
Gaylord, Wilbur H.	56
Gazell, Henry W.	35
Geer, Thomas H.	62
Gerrard, Wm. R.	92
Gibbs, Harley B.	128
Gilbert, N. A.	19
Gilchrist, Albert J.	9
Gilchrist, J. C.	24
Giles, R. S.	42
Gill, Chas. H.	94
Gleichman, Morris Michael.	70
Godfrey, William E.	152
Gordon, Geo.	89
Goulder, Harvey D.	6
Grace, James F.	150
Grant, John James.	135
Green, J. E.	107
Greenough, M. S.	115
Gregory, A. J.	96
Greif, Louis M.	137
Greif, Wm.	137
Griffin, Henry A.	54
Grute, John H.	88
Gundrv, John M.	22

H

	Page.
Hackenberg, Harvey E.	129
Hackman, Herman Henry.	109
Hadden, Alexander.	19
Haldeman, D. D.	175
Hale, Willis B.	37
Hall, Lucien B.	111
Hamm, Edward F.	151
Hammersley, H.	79
Handyside, Jas.	100
Handy, E. A.	76
Hanna, Hon. Marcus A.	121
Hanna, J. B.	80
Harbaugh, Geo. E.	181
Harper, John F.	35
Harris, Brougham E.	189
Hartman, E. S.	123
Hart, Edgar L.	108
Hartz, A. F.	166
Hascall, Geo. C.	184
Haserot, Francis H.	102
Haserot, S. F.	102
Hatch, H. R.	113
Hawgood, W. A.	165
Hawley, David Roblin.	98
Hawley, Davis.	98
Hayes, Harry E.	41
Hays, John L.	36
Hays, Kaufman.	28
Hayward, J. W.	179
Hazel, Arthur W., D. D. S.	164
Henke, Henry August.	145
Herrick, Frank R.	20
Herrick, Myron T.	21
Hess, Charles F.	190
Hickox, Chas. G.	39
Higgins, H. A.	133
Hilliard, F. A.	138
Hill, Thomas W.	34
Hills, Adin T.	19
Hobart, M. M.	10
Hoffman, Louis E.	141
Hogan, James J.	14
Hoge, James B.	82

	Page.	K	Page.
Holcomb, Jas. W.....	11	Kamerer, Edwin A.....	186
Holden, Liberty Emery.....	114	Kees, Wm. H.....	63
Holding, Samuel Howard.....	6	Keese, Philip H., D. D. S.....	191
Holliday, Benj. W., M. D.....	161	Keeler, Harvey R.....	15
Hopkins, Wm. R.....	20	Keetch, Wm. I.....	146
Hopkinson, Charles Wm.....	69	Kelley, Samuel Walter, M. D.....	155
Hoppensack, Wm. F.....	50	Kendel, William Frederick Adolphus.....	100
Hord, A. C.....	107	Kendall, Capt. F. A.....	62
Horr, A. R.....	150	Kendel, Charles Edward.....	100
Horstmann, Ign. F.....	148	Kennard, George.....	179
Horton, William Perry, D. D. S.....	163	Kennedy, Thomas M.....	3
Horton, William Perry, Jr., L. D. S.....	163	Kerruish, W. S.....	8
Houck, George F.....	148	Kilbourne, Augustus W.....	42
Hough, A. B.....	77	Kilfoyl, John F.....	44
Hough, Addison H.....	40	King, M. A.....	64
House, Augustus F., M. D.....	160	Kinney, Geo. W.....	106
House, J. Arthur.....	48	Kirk, Frank M.....	87
Howe, Geo. W.....	30	Kline, Virgil P.....	5
Hower, Charles Goodrich.....	113	Knight, Edwin G.....	170
Hoyt, James H.....	6	Knox, Wilm.....	68
Hubbard, Horace Wells.....	186	Koch, George D.....	145
Hubbell, Benjamin S.....	66	Koebel, Henry.....	185
Humiston, C. B., M. D.....	153	Koebler, Charles, Jr.....	190
Humiston, William Henry, M. D.....	153	Koebler, Julius.....	190
Hunt, Wm. H.....	171	Koebler, William.....	190
I		Kraft, Frank, M. D.....	154
Insull, Joseph.....	132	Kraus, Joseph R.....	33
Ireland, R. S.....	126	Kurtz, Geo. P.....	149
J		Kuzel, Frank.....	32
Janke, Rudolph Samuel.....	110	Kuzel, Joseph H.....	47
Jenks, John H.....	94	L	
Jenks, Robert H.....	94	LaMarche, Charles Louis.....	166
Jennings, John Gould.....	124	Lamprecht, Geo. C.....	41
Johnson, Geo. J.....	58	Lamprecht, William Henry.....	41
Johnson, J. T.....	76	Lamson, Isaac Porter.....	124
Johnson, Thos. L.....	9	Langdou, Charles J., Jr.....	131
Johnson, W. P.....	31	Latty, Henry T.....	133
Johnston, Albert W.....	76	Latty, Samuel D.....	133
Jones, Gaius J., M. D.....	154	Lehman, Israel J.....	70
Jones, J. Horace.....	46	Leighton, Edward I.....	126

	Page.	M	Page.
Leuty, D.....	23	Mabley, H. Clifton, M. D.....	162
Levi, Max.....	45	MacIennan, John Donald.....	71
Lewis, Edward.....	37	Maedje, Chas. W.....	114
Lewis, Joseph M., M. D.....	160	Mahler, B.....	81
Libby, John H.....	174	Malone, L. H.....	168
Lindsay, W. J.....	94	Malone, M. J.....	184
Lindsey, Theo. S.....	79	Manix, C. J.....	183
Loehr, Otto T.....	104	Manning, Thomas F.....	176
Logan, Robert.....	84	Many, Frank B.....	171
Loomis, Henry T.....	147	Marble, H. D.....	88
Loomis, L. Rood.....	14	Marks, Martin A.....	59
Lottridge, William M.....	56	Marshall, Alexander B.....	34
Lower, J. C.....	16	Mather, Samuel.....	117
		Mather, Wm. G.....	23
		Mathews, David F.....	188
		Mathewson, Chas. P.....	109
		Maurer, C. E.....	92
		Maxson, Wm. B.....	63
		Meade, Alfred N.....	96
		Meade, Frank Bell.....	66
		Meals, Walter D.....	13
		Melcher, Joseph A.....	65
		Merritt, Edward Alford.....	175
		Miles, B. F.....	75
		Miller, Frank S.....	46
		Miller, Leonard B.....	121
		Miller, R. G.....	91
		Mills, Edwin S.....	122
		Mitchell, Anson J.....	129
		Mitchell, John.....	85
		Mix, Arthur L.....	96
		Mix, Chas. M.....	55
		Mook, Malcolm A.....	188
		Morgan, Francis B.....	74
		Morgan, Geo. W.....	86
		Morgan, Thomas R.....	72
		Morgan, William J.....	151
		Mooney, John B.....	186
		Moore, Arthur L.....	125
		Moore, Edward W.....	30
		Moore, Edward Y.....	125
		Moore, F. K.....	90
		Moore, Capt. J. W.....	165

MC

MacKenzie, John.....	78
McBride, Herbert.....	112
McBride, John Harris.....	112
McBride, Leander.....	112
McCart, Edward.....	103
McCaslin, Thos. A.....	9
McCormack, Ira A.....	80
McCrea, Alexander J.....	99
McCreary, Lewis A.....	98
McDaniel, Homer.....	144
McGean, Walton H.....	85
McGee, John Bernard, M. D.....	155
McIlrath, Oliver P.....	56
McIntosh, Henry P.....	21
McKay, Geo. F.....	78
McKay, Geo. R.....	18
McKinley, William.....	1
McKinnie, Wm. J.....	130
McKinstry, Chas. T.....	82
McLauchlan, Wm.....	121
McLean, David E.....	27
McMahon, Rev. Wm.....	148
McMillin, H. E.....	105
McMyler, John.....	123
McNairy, Amos B.....	178
McNutt, Harry F.....	61

	Page.
Morris, Calvary.....	25
Morris, Isaac.....	83
Mosher, Chas. L.....	33
Muhlhauser, Sigmund.....	108
Mullen, Martin.....	135
Murfey, Chas. Latham.....	34
Murfey, Lewis A.....	47
Murray, Geo. R.....	142
Murray, W. P.....	117
Myers, Daniel.....	111

N

Nason, M. H.....	13
Neale, A. W.....	64
Needs, Sam H.....	89
Neff, William Byron.....	2
Nelson, Harry Sylvester.....	68
Nelson, Orlo C.....	51
Newcomb, H. R.....	32
Newcomb, Robert B.....	20
Newhall, Walter S.....	76
Newman, T. F.....	81
Ney, Robert W.....	138
Nicola, Chas. Andrew.....	95
Noble, Conway W.....	4
Norton, David Z.....	117
Nusbaum, Victor.....	188

O

O'Brien, P. C.....	100
Odbert, H. S.....	89
Oglebay, Earl W.....	117
Olmsted, Geo. H.....	59
Olmsted, Oscar N.....	59
Olney, Charles F.....	115
Osborn, Frank Chittenden.....	73
Osborn, J. M.....	120
Osborn, L. A.....	120
Osborne, F. M.....	86
Oswald, Jas. B.....	63

	Page.
Otis, Chas. A.....	24
Otis, Chas. A., Jr.....	40
Overbeke, Frank G.....	187
Oviatt, Arthur Nelson.....	69

P

Pack, Chas. Lathrop.....	39
Paine, Chas. A.....	31
Paine, Robert F.....	114
Painter, J. V.....	38
Palmer, Charles F.....	57
Palmer, Edward W.....	170
Palmer, Frederick Herbert.....	170
Palmer, George H.....	131
Palmer, V. T.....	131
Palmer, Warren Kingsley.....	170
Parks, Horace F.....	19
Parmely, Richard M.....	24
Patch, Chas. Orin.....	65
Pearce, James W.....	135
Pease, Edward Huntley, D. D. S.....	164
Peck, Francis J.....	74
Peebles, William Franklin, D. D. S.....	164
Pelton, Russell K.....	146
Pelton, Willis H.....	75
Pennewell, Charles E.....	4
Perkins, C. F.....	77
Perkins, Douglas.....	54
Perkins, Joseph.....	39
Perrin, Wm. N.....	48
Pettibone, William S.....	152
Phare, Wm. G.....	13
Phillips, Frederick Carrington.....	132
Pierce, Robert S.....	142
Pierce, Stephen L.....	109
Pinkett, George M.....	99
Pinkett, Jos.....	99
Pollock, R. N.....	43
Pollock, W. G.....	122
Pomeroy, F. T.....	80
Possons, N. S.....	26

	Page.		Page.
Post, Chas. A.....	36	Rockefeller, Frank.....	26
Power, Horace W.....	60	Rogers, James H.....	167
Prescott, C. H., Jr.....	96	Roof, Joseph W.....	103
Prescott, Wm.....	178	Rose, Benjamin.....	38
Price, J. R.....	144	Rosenstock, Richard.....	136
Prior, Leland W.....	42	Rosenwasser, Marcus, M. D.....	153

Q

Quigley, Henry C.....	58
-----------------------	----

R

Randolf, Anders, M. A., M. G.....	162
Ranney, John R.....	21
Ranny, Henry C.....	6
Rattle, W. J.....	74
Rauch, Charles.....	141
Raymond, Henry North.....	39
Raymond, Samuel A.....	53
Raynolds, Wm. M.....	11
Reaugh, Ernest W.....	173
Reaugh, Jacob A.....	173
Reed, Fred N.....	108
Reed, George I.....	184
Reed, Harvey Lincoln.....	186
Rees, William D.....	120
Reese, E. Shriver.....	144
Rhoades, Oliver F.....	176
Rhodes, Robert R.....	29
Rhodes, William C.....	37
Rice, Percy W.....	30
Rice, William L.....	16
Richardson, J. N.....	67
Richardson, Wesley C.....	165
Ricks, Augustus J.....	2
Riddle, J. Q.....	107
Ringle, Owen C.....	54
Robbins, S. H.....	90
Roberts, William Joseph.....	123
Robinson, Francis W.....	49
Robinson, Jas. A.....	27
Roby, James J.....	91

S

Sanborn, Horace R.....	33
Sanders, John C., A. M., LL. D.....	154
Sanders, William Brownell.....	5
Sapp, Walter S.....	46
Saunders, Cecil Lord.....	129
Saunders, William Edward.....	129
Saxton, Frank Raymond.....	189
Sayle, Walter D.....	49
Schaefer, Gustav.....	141
Schauweker, Joseph.....	143
Schryver, George L.....	113
Schwan, Ernst C.....	21
Schweinfurth, Chas. Frederick.....	67
Scofield, Charles W.....	119
Scofield, Frank R.....	119
Scofield, Levi Tucker.....	67
Scofield, W. C.....	119
Scofield, Wm. Marshall.....	67
Scott, N. Stone, A. M., M. D.....	159
Scribner, George Weed.....	104
Seagrave, James R.....	60
Seaver, John Wright.....	72
Selzer, C. A.....	106
Severance, John L.....	115
Seymour, Belden.....	52
Shackleton, Charles.....	169
Shackleton, Parker.....	169
Sharer, George.....	189

	Page.		Page.
Sheadle, Jasper H.....	122	Strong, E. E.....	134
Sherwin, Henry A.....	178	Strong, S. E.....	111
Sherwin, John.....	33	Sullivan, J. J.....	22
Shunk, Abraham H.....	149	Summers, D. O.....	145
Sickels, Sheldon.....	130	Swan, C. A.....	98
Sigler, Lucius M.....	104	Swasey, Ambrose.....	73
Sigler, Uriel R.....	104	Swift, Chas. J.....	58
Simon, Charles J.....	97	Sykora, Joseph, M. D.....	161
Simon, John G.....	97		
Skeel, Roland Edward, M. D.....	155	T	
Slansky, Vaclav	188	Taft, Fred'k L.....	15
Slatmyer, Henry G.....	174	Tallman, F. G.....	126
Smith, Daniel Buttrick, A. M., M. D.	153	Tame, Alfred G.....	48
Smith, George Seeley, A. M., M. D..	155	Taylor, Daniel R.....	53
Smith, James A.....	168	Taylor, John W.....	53
Smith, Louis P.....	168	Taylor, V. C.....	52
Smith, Pard. B.....	180	Teachout, Abraham.....	95
Smith, Stiles C.....	101	Teachout, Albert R.....	95
Smith, Wilson G.....	167	Teagle, Frank.....	181
Snow, Wm. C.....	87	Teagle, John	119
Somers, C. W.....	88	Teare, Thos. R.....	134
Spencer, P. M.....	28	Thomas, Fred P.....	63
Sprinkle, James R.....	115	Thomas, James M.....	82
Spurney, Albert F., M. D.....	159	Thomas, John.....	59
Squire, Andrew.....	5	Thomas, Mathew.....	71
Stearns, A. A.....	11	Thompson, Crosby.....	55
Stearns, Charles W.....	175	Thompson, Walter I.....	173
Steinbrenner, Gustave A.....	139	Thorpe, T. P.....	148
Stevenson, Geo. Watson, M. D.....	161	Thurston, Edwin L.....	8
Stewart, C. H.....	32	Tidd, Edward B.....	64
Stewart, Jas. W.....	11	Tillotson, E. G.....	32
Stewart, N. Coe, F. C. M.....	167	Topliff, I. N.....	125
Stewart, William Charles.....	175	Tousley, Chas. Edmund.....	70
Stone, A. L.....	95	Townsend, Frank H.....	36
Stone, Carlos M.....	3	Trask, J. C.....	60
Stone, Joseph A.....	136	Tucker, Stanley W.....	131
Stotter, Henry B., M. D.....	162	Turner, Clayton A.....	146
Stowe, Charles Brown.....	171		
Straight, Howard S., M. D.....	161	U	
Strang, Edward A.....	110	Uhl, Harrison J.....	16
Strangward, William.....	135	Upson, George Dwight, M. D.....	156
Striebinger, Frederic Wm.....	69	Upson, Henry Swift, M. D.....	156
Strimple, Theodore L.....	2	Upson, Jos. E.....	84
		Upstill, E. A.....	91

V		Page.			Page.
Van Camp, Elijah.....		179	White, John G.....		9
Van Dorn, J. H.....		124	Whitehead, W. C.....		88
Van Epps, J. S.....		87	Whitman, Bryant F.....		50
Van Norman, Horace Black, M. A., M. D.....		156	Wick, D. B.....		23
Vilas, Malcolm Gorham.....		183	Widlar, Francis.....		101
W			Wiebenson, Edward.....		50
Wade, James.....		17	Wieber, Charles L. F.....		185
Wain, Lewis H.....		57	Wilcox, E. K.....		12
Walker, George Washington.....		139	Wilcox, Frank N.....		14
Walker, Ulysses G.....		43	Williams, Charles T.....		97
Wall, William E.....		182	Williams, George Washington.....		113
Walsh, Michael J.....		181	Williams, Robert F.....		101
Walton, John Whittlesey.....		84	Williams, Thomas Benton, M. D.....		160
Walworth, Warren F.....		26	Willmott, Thos. H.....		44
Ward, Hubert H.....		61	Wilson, M. H.....		35
Ward, Peter W.....		61	Wilson, Thos. H.....		34
Warner, Theo. M.....		130	Wilson, William G.....		144
Warner, Wm. Henry.....		93	Wing, Francis J.....		2
Warner, Worcester R.....		73	Wolfenstein, Dr. S.....		149
Wason, Chas. W.....		80	Wood, Rev. Morgan, D. D.....		147
Watterson, Moses G.....		25	Woodworth, Fred. J.....		51
Webb, Leslie H.....		54	Worthington, Geo. H.....		168
Webster, John Howard.....		7	Wright, Albert Henry.....		176
Weed, Albert H.....		13	Wright, Herbert.....		40
Weed, Chas. H.....		26	Y		
Weed, Theodore Arthur, M. D.....		159	York, R. H.....		41
Wellman, Chas. H.....		72	Young, Albert W.....		92
Wellman, Samuel Thomas.....		72	Young, T. E.....		91
Wenham, Arthur A.....		102	Z		
Wenham, F. L.....		102	Zerbe, J. B.....		86
Wenink, A. B.....		140	Zettelmeyer, Chas.....		93
West, Wm. H.....		65	Zipp, John.....		101
White, Henry C.....		3			
White, Howard.....		23			

CINCINNATI.

	Page.		Page.
Anderson, J. M.....	201	Lincoln, John Ledyard.....	194
Bellsmith, R. P.....	215	Longworth, Nicholas.....	195
Breed, Wm. J.....	200	Lunken, E. H.	199
Coppock, Frank M.....	193	Lunkenheimer, C. F.....	199
Dierkes, L. B.....	198	Mackoy, William H.....	194
Dunn, J. W.....	200	McHugh, James T.....	196
Ellison, J. F.....	195	McRae, Milton A.....	201
Fleischmann, Julius.....	196	Melish, Col. William B.....	198
Freiberg, Julius F.....	196	Monfort, Elias R.....	195
Frey, John H.....	200	Moyer, Samuel L.....	199
Gates, James H.....	197	Omwake, John.....	200
Gruner, Hugo.....	197	Outcalt, Miller.....	193
Harmon, Judson.....	193	Reece, Patterson A.....	195
Harrison, W. H.....	197	Rulison, Hiram M.....	194
Heintz, Michael G.....	194	Seasongood, A. J.....	201
Hickenlooper, Gen. Andrew.....	201	Stanley, E. B.....	198
Hobart, Wm. N.....	196	Voight, Lewis, Sr.....	197
Holmes, James.....	198	Williams, David T.....	199
Kittredge, Edmund W.....	193	Yeiser, H. C.....	266

COLUMBUS.

Abbott, Nathan B.....	213	Firestone, Clinton D.....	207
Baker, Lorenzo M.....	215	Gager, Edwin B.....	208
Baker, Purley A.....	215	Galbreath, Charles B.....	215
Bassell, John Y.....	214	Hallwood, Henry S.....	208
Beam, Frank L.....	212	Hinman, E. L.....	210
Bergin, Matthew J.....	209	Hirsch, Leonhard.....	213
Black, Samuel S.....	204	Hunter, Charles O.....	205
Booth, Henry J.....	203	Jeffrey, Joseph Andrew.....	207
Byrne, Luke G.....	205	Johnston, J. O.....	212
Daugherty, Harry M.....	205	Joyce, John.....	206
Cameron, Isaac B.....	214	Karb, George J.....	212
Campbell, Joseph C.....	210	Kiesewetter, Emil.....	211
Caren, John Michael.....	206	Kilbourne, James.....	207
Cashatt, John.....	210	Kinnear, William R.....	208
Dusenbury, Joseph W.....	211	Luchtenberg, William Hugh.....	213
Field, Robert.....	209	Meeker, Claude.....	211

COLUMBUS—CONTINUED.

	Page.		Page.
Meeker, G. W.....	211	Rarig, Alexander K.....	207
Miller, Col. Chas. H.....	212	Ryan, Daniel J.....	204
Miller, Orlando A.....	208	Sheldon, Robert E.....	206
Nash, Geo. Kilbon.....	203	Siebert, John.....	210
Orr, Charles H.....	213	Stewart, Gilbert Holland.....	203
Orr, William C.....	209	Swartz, Samuel Jackson.....	204
Patterson, Melancthon R.....	203	Swisher, Edward W.....	214
Peters, George S.....	204	Werner, Henry C.....	214
Powell, Frank Everson.....	209	White, Zenas L.....	206
Powell, Thomas E.....	205		

AKRON.

Adams, Frank Hyde.....	219	Marvin, David L.....	217
Baird, Chas.	217	Marvin, U. L.....	217
Beck, J. M.....	225	Moore, Charles F.....	221
Beilstein, L. E.....	221	Nutt, Jos. R.....	221
Bender, H. G.....	225	Paige, D. K.....	226
Berry, Geo. C.....	229	Payne, J. W.....	228
Bloomfield, John C.....	226	Pitkin, Stephen H.....	225
Bradley, John A.....	227	Raymond, C. B.....	224
Buel, E. M.....	220	Renner, George J.....	228
Camp, Horace B.....	222	Robinson, Henry.....	222
Christy, Will.....	221	Russell, Anson H.....	229
Cobbs, Charles S.....	218	Seiberling, Chas. W.....	224
Cook, Joseph.....	225	Seiberling, F. A.....	224
Crouse, Geo. W.....	222	Sheldon, Charles E.....	223
Doyle, Dayton A.....	217	Sieber, Geo. W.....	218
Feuchter, Henry.....	219	Steiner, Noah R.....	220
Goodhue, Nathaniel P.....	226	Stone, Nelson C.....	220
Held, Edward R.....	220	Voris, Alvin Coe.....	218
Hiltabidle, William M.....	227	Voris, Edwin F.....	218
Inman, Chas. T.....	223	Wagoner, Aaron.....	219
Kelly, Frank G.....	227	Werner, Paul E.....	223
Loomis, Frank F.....	228	Wheeler, David P.....	219
Loomis, Jas. P.....	224	Wise, W. Oliver.....	227
Manderbach, B. F.....	228	Wright, J. B.....	222
Marple, Wm. C.....	226	Wright, R. H.....	223

TOLEDO.

	Page.		Page.
Bartley, R. A.....	235	McDonnell, Terence J.....	237
Braun, Valentine.....	233	Pike, Louis H.....	237
Carr, Spencer D.....	235	Read, W. H. A.....	231
Cheney, Frank J.....	236	Reynolds, Fredk. J.....	234
Faben, Charles R., Jr.....	234	Reynolds, Sheldon C.....	234
Farrar, W. J.....	233	Richardson, Solon O., Jr.....	234
Fuller, Rathbun.....	231	Robison, John G.....	233
Gosline, Wm. A.....	235	Rorick, Horton C.....	232
Greer, John Tyler.....	231	Sala, Frank M.....	232
Hall, Almon.....	232	Trost, T. J.....	237
Hamilton, James Kent.....	237	Tucker, William H.....	231
Hiett, Emery R.....	236	Wagner, Clement Vallandigham.....	232
Malone, William R.....	233	Walbridge, George W.....	236
McAfee, John P.....	235	Waldorf, George P.....	236

YOUNGSTOWN.

Adams, Asael E.....	247	Milliken, Andrew.....	244
Anderson, Wm. Shaw.....	239	Montgomery, R.....	240
Booth, Charles Herbert.....	243	Morris, J. H.....	246
Booth, Lloyd.....	243	Norris, Myron Augustine.....	242
Boyd, Benjamin Franklin.....	245	Park, Willis H.....	245
Evans, Mason.....	247	Pew, John Osborn.....	244
Euwer, Walter Daniel.....	246	Renner, George Jacob, Jr.....	249
Fordyce, George Lincoln.....	248	Rice, Alfred Hall.....	240
Garlick, Henry Manning.....	247	Rose, George Elwyn.....	242
Hartshorn, Rollo Percy.....	247	Rudge, George, Jr.....	244
Heedy, Henry Weddell.....	244	Sanderson, Thos. Wakefield.....	239
Hitchcock, Frank.....	243	Stitt, Thomas Newell.....	246
Horix, Carl.....	245	Stitt, Walter C.....	246
Jackson, Sidney DeLamar.....	242	Wallis, William James.....	249
Jones, Asahel W.....	239	Wick, Caleb B.....	241
Kauffman, Walter Lee.....	245	Wick, George Dennick.....	241
Kennedy, James.....	242	Wick, Myron C.....	241
McElroy, Hugh Lytle.....	248	Williams, Frank Albert.....	249
McKelvey, Emery L.....	248	Williams, John Irving.....	243
McKelvey, George McCartney.....	241	Wilson, James Preston.....	240
McNab, Melvin Cary.....	240	Wirt, Benjamin Frank.....	239
Miller, Edward G.....	248	Wood, Myron.....	249

CANTON.

	Page.		Page.
Berger, Wilson C.....	255	Mather, Gordon M.....	257
Biechele, Joseph.....	252	McCrea, William A.....	259
Bonnot, Louis C.....	256	McDowell, Adam Clay.....	258
Caldwell, William D.....	259	Merley, John A.....	255
Cavnah, Henry A.....	254	Miller, Harvey H.....	255
Chase, Russell G.....	256	Niesz, Frank B.....	254
Clark, Wm. H.....	260	Oldham, Albert A.....	256
Clark, William W.....	252	Poyser, William J.....	254
Danner, John.....	255	Rabe, Thomas H.....	254
Day, William R.....	251	Raff, Edward S.....	258
Dick, Joseph.....	253	Reed, John.....	253
Dougherty, Chas.....	260	Robertson, Jas. H.....	251
Eller, J. H.....	252	Schlabach, Charles H.....	257
Giessen, Otto.....	257	Schweitzer, Conrad.....	258
Kanneberg, A. C.....	253	Shanafelt, John A.....	257
Krider, J. J.....	261	Turner, Thos. F.....	251
Laiblin, C. F.....	253	Weart, Spencer S.....	256
Lehman, John H.....	260	Wise, Henry A.....	251
Loichot, Louis A.....	258	Zollars, David.....	259
Lynch, William A.....	252	Zollars, Lewis R.....	259
Mahaffey, James A.....	260		

MANSFIELD.

Sefton, William E.....	229	Stark, William W.....	229
------------------------	-----	-----------------------	-----

EAST LIVERPOOL.

Boyce, David.....	261	McNicol, Hugh A.....	262
Brunt, Geo. F.....	263	Owen, Edward James.....	262
Deidrick, William H.....	263	Patterson, Walter W.....	261
Goodwin, Chas. F.....	262	Thompson, C. C.....	262
Keffer, Harry A.....	263	Trenle, Gus.....	263
Macrum, N. G.....	261		

MASSILLON.

	Page.		Page.
Brown, F. A.....	264	Ricks, Wm. F.....	265
Fox, E. E.....	264	Schuckers, J. M.....	265
Johns, John E.....	265	Seese, Jeremiah M.....	264
Reed, David.....	264	Steese, Charles.....	265

NILES.

Carter, William Bretell.....	266	Hurlbert, William Griswold.....	266
------------------------------	-----	---------------------------------	-----

ALLIANCE.

Baker, Charles Cooke.....	267	Ramsey, Willis H.....	267
Milbourn, Manfull S.....	267	Transue, Oliver F.....	266
Morgan, William Henry.....	267		

ELYRIA.

Baldwin, David C.....	270	Hinman, Edgar H.....	268
Ely, George Henry.....	270	Johnson, Elizur Goodrich.....	269
Foster, Parks.....	270	Levagoood, Moses Herner.....	270
Fuller, Forest L.....	269	Rockwood, Samuel Spencer.....	271
Griswold, Irving Harrington.....	269	Sharp, Wm. G.....	269

WARREN.

Gillmer, Thomas Irwin.....	268	Hyde, Washington.....	268
Harrington, Charles Adam.....	268		

LORAIN.

Braun, Edward A.....	273	Hoffman, William Wallace.....	272
Bruell, Ewald.....	271	Ortt, Spencer K.....	273
Donaldson, William Alexander.....	272	Pierce, Elisha M.....	273
Ensign, Charles Calvin.....	271	Pole, Wilbur Simmons.....	271
Hageman, Albert V.....	273	Smythe, Frank Arthur.....	272
Hart, Charles Morrison.....	272		

MEN OF OHIO.



WILLIAM McKINLEY,
LAWYER AND STATESMAN. GOVERNOR OF OHIO, 1894-96.
PRESIDENT OF THE UNITED STATES, 1897-1905.

JUDGES.



AUGUSTUS J. RICKS,
JUDGE OF THE U. S. DISTRICT COURT.

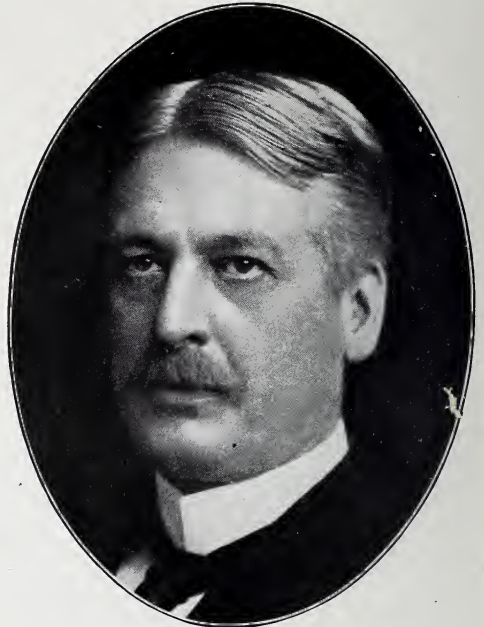

FRANCIS J. WING,
JUDGE OF THE U. S. DISTRICT COURT.



THEODORE L. STRIMPLE,
JUDGE OF THE COURT OF COMMON PLEAS.



WILLIAM BYRON NEFF,
JUDGE OF THE COURT OF COMMON PLEAS.

JUDGES.

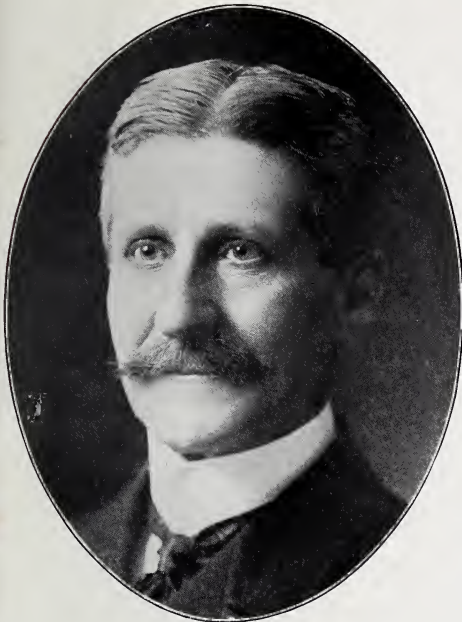

CARLOS M. STONE,
JUDGE OF THE COURT OF COMMON PLEAS.



T. K. DISSETTE,
JUDGE OF THE COURT OF COMMON PLEAS.

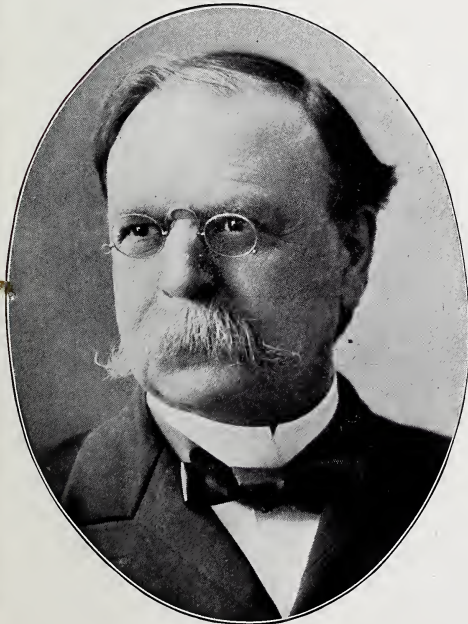

HENRY C. WHITE,
JUDGE OF THE PROBATE COURT.



THOMAS M. KENNEDY,
JUDGE OF THE POLICE COURT.

LAWYERS.

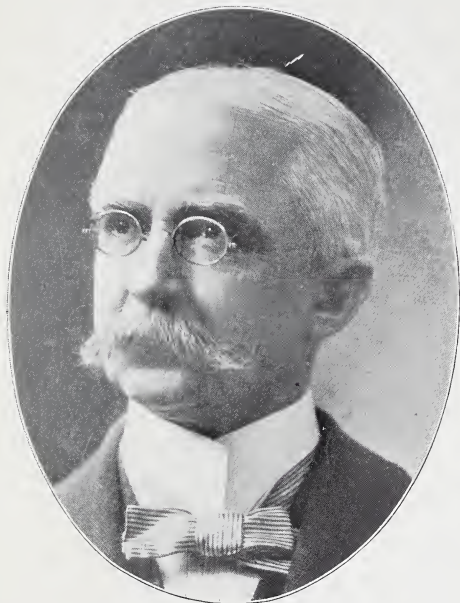

CONWAY W. NOBLE,
NOBLE, PINNEY & WILLARD, ATTORNEYS AT LAW.

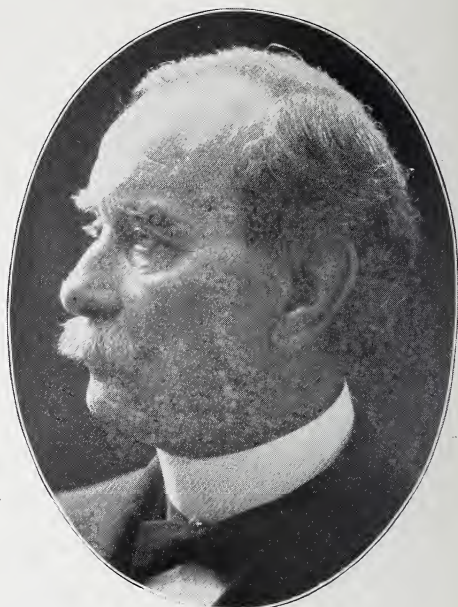

CHARLES E. PENNEWELL
LAWYER.

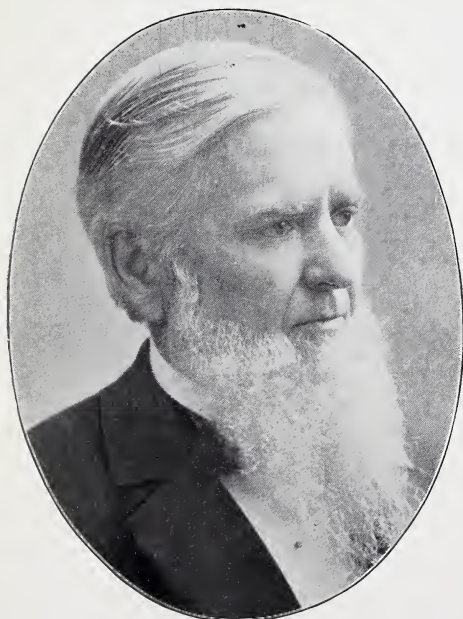

W. W. BOYNTON,
LAWYER.



MOSES R. DICKEY,
DICKEY, BREWER & MCGOWAN, ATTORNEYS AT LAW.

LAWYERS.



WILLIAM F. CARR,
KLINE, CARR, TOLLES & GOFF, LAWYERS.



WILLIAM BROWNELL SANDERS,
SQUIRE, SANDERS & DEMPSEY, LAWYERS.



VIRGIL P. KLINE,
KLINE, CARR, TOLLES & GOFF, LAWYERS.

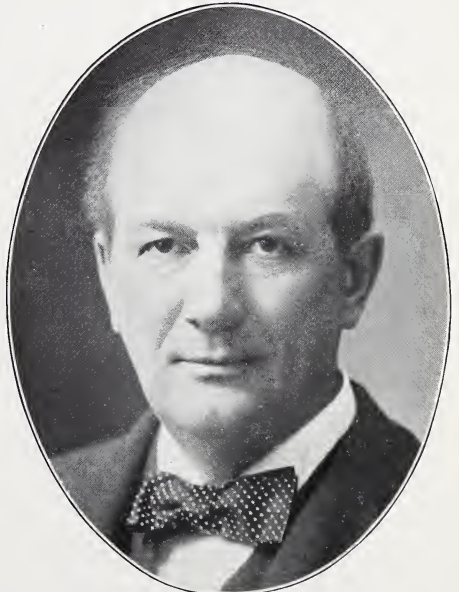

ANDREW SQUIRE,
SQUIRE, SANDERS & DEMPSEY, LAWYERS.

LAWYERS.

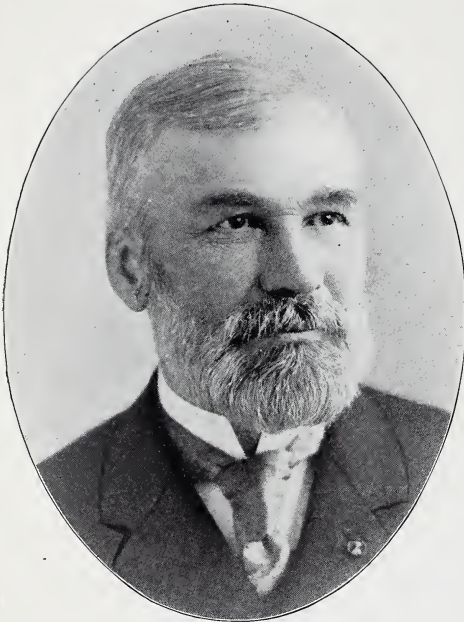

HENRY C. RANNEY,
LAWYER.



SAMUEL HOWARD HOLDING,
GOULDER, HOLDING & MASTEN, ATTORNEYS AT LAW
AND PROCTORS IN ADMIRALTY.



JAMES H. HOYT,
HOYT, DUSTIN & KELLEY, LAWYERS.

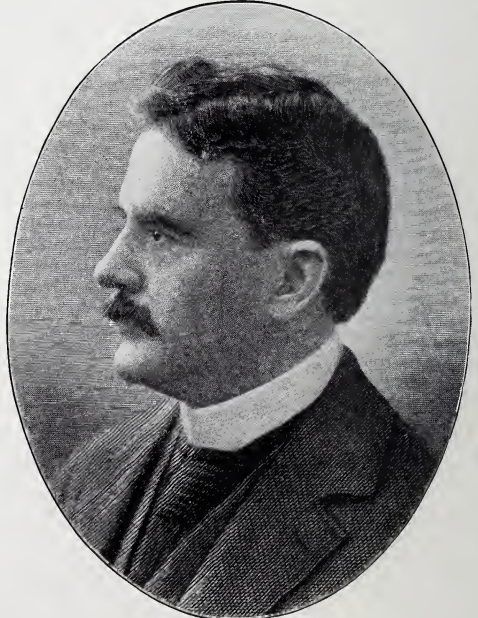

HARVEY D. GOULDER,
GOULDER, HOLDING & MASTEN, ATTORNEYS AT LAW
AND PROCTORS IN ADMIRALTY.

LAWYERS.



H. D. CRITCHFIELD,
LAWYER. GENERAL COUNSEL U. S. TELEPHONE CO.

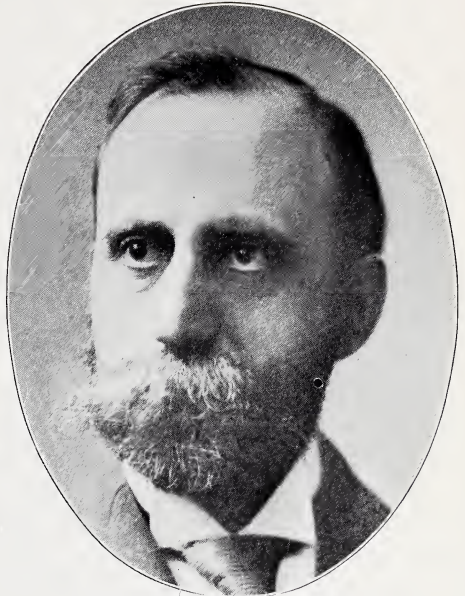

ELGIN ADELBERT ANGELL,
OF WEBSTER, ANGELL & COOK. LOST AT SEA.
"LA BOURGOGNE," JULY 4, 1898.

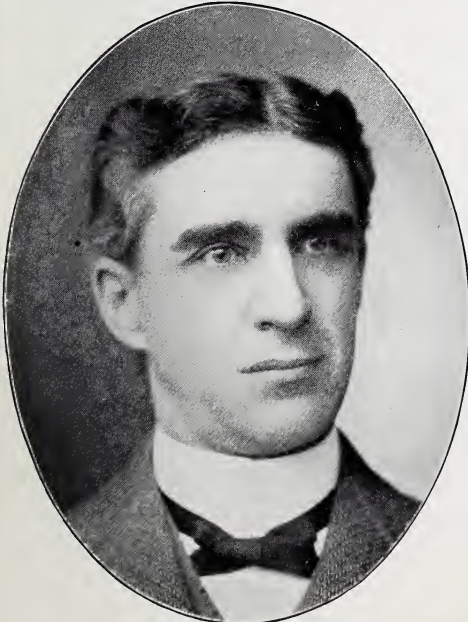

WILLIAM VERNON BACKUS,
LAWYER. INTERESTED IN AND PRESIDENT OF
MEXICAN CORPORATIONS.



JOHN HOWARD WEBSTER,
LAWYER. WEBSTER, ANGELL & COOK.

LAWYERS.

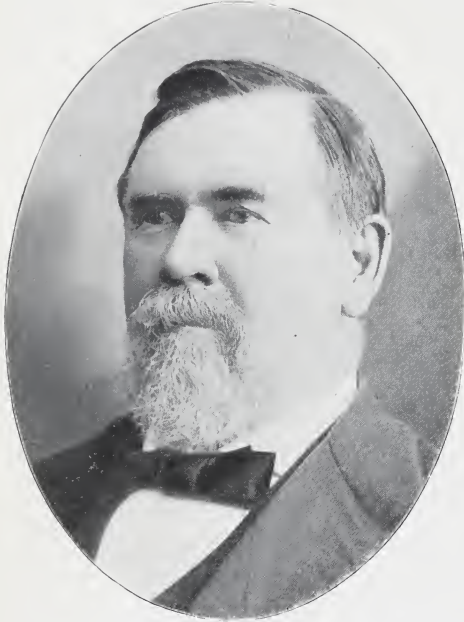

W. S. KERRUISH,
KERRUISH, CHAPMAN & KERRUISH, LAWYERS.

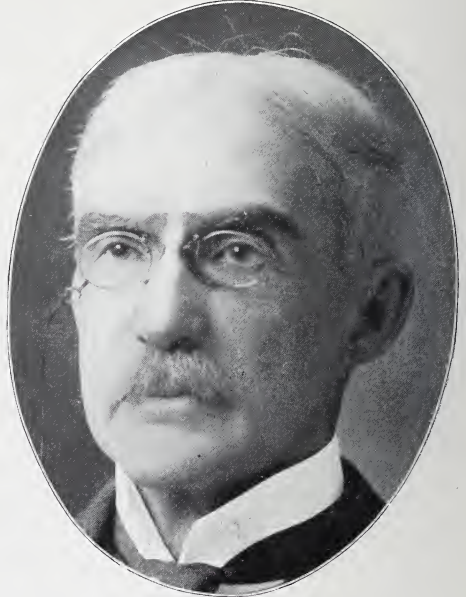

GEO. T. CHAPMAN,
KERRUISH, CHAPMAN & KERRUISH, LAWYERS.



EDWIN L. THURSTON,
THURSTON & BATES, PATENT LAWYERS
AND SOLICITORS.

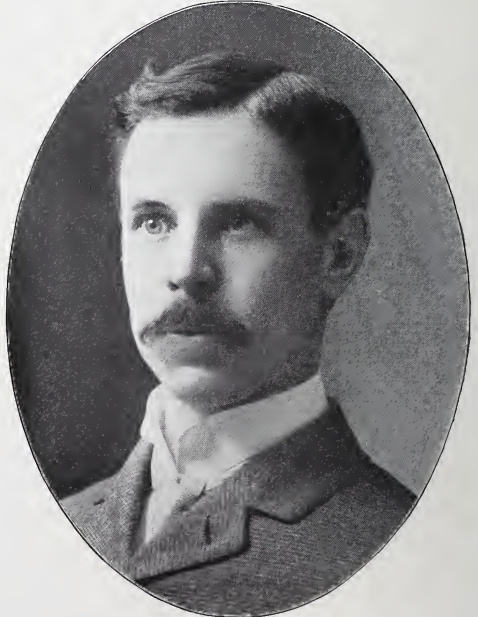

ALBERT H. BATES,
THURSTON & BATES, PATENT LAWYERS
AND SOLICITORS.

LAWYERS.

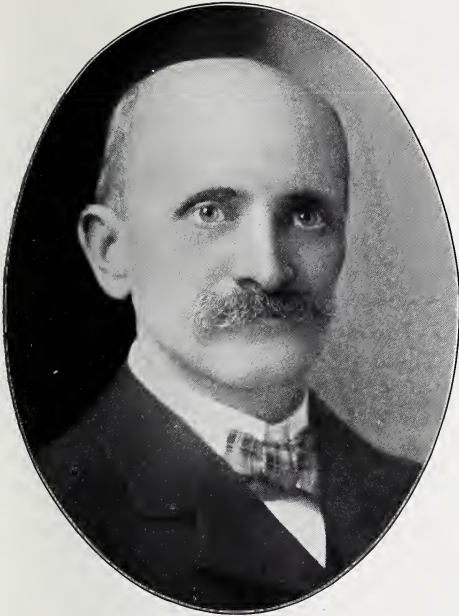

THOS. L. JOHNSON,
WHITE, JOHNSON, McCASLIN & CANNON, LAWYERS.



JOHN G. WHITE,
WHITE, JOHNSON, McCASLIN & CANNON, LAWYERS.



THOS. A. McCASLIN,
WHITE, JOHNSON, McCASLIN & CANNON, LAWYERS.



ALBERT J. GILCHRIST,
LAWYER.

LAWYERS.



HARRY AUGUSTUS GARFIELD,
ATTORNEY AT LAW. VICE-PRESIDENT AND TRUSTEE
THE CLEVELAND TRUST CO.

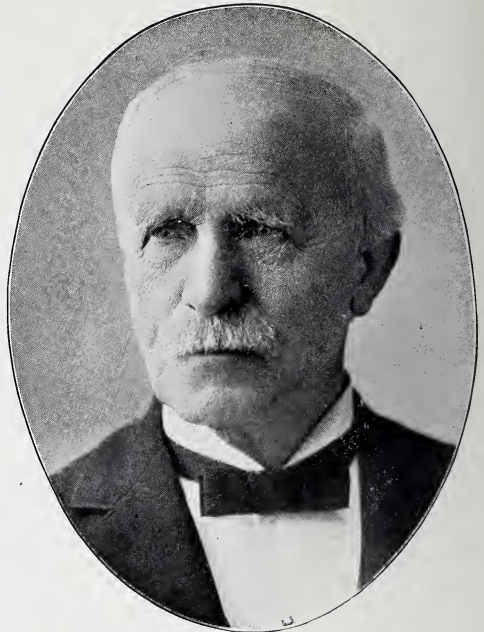

STEVENSON BURKE,
LAWYER. CAPITALIST. PRESIDENT OF RAILWAYS AND
OTHER CORPORATIONS.



M. M. HOBART,
HOBART & FOGG, ATTORNEYS AND COUNSELLORS AT LAW.

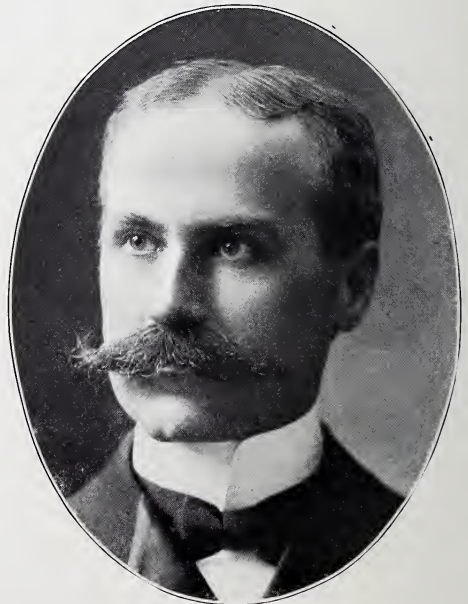

LINDLEY FOGG,
HOBART & FOGG, ATTORNEYS AND COUNSELLORS AT LAW.

LAWYERS.



JAS. W. HOLCOMB,
LAWYER.

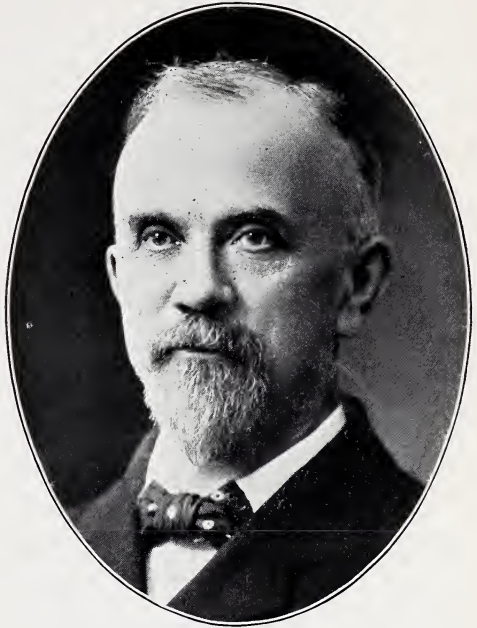

JAS. W. STEWART,
LAWYER.

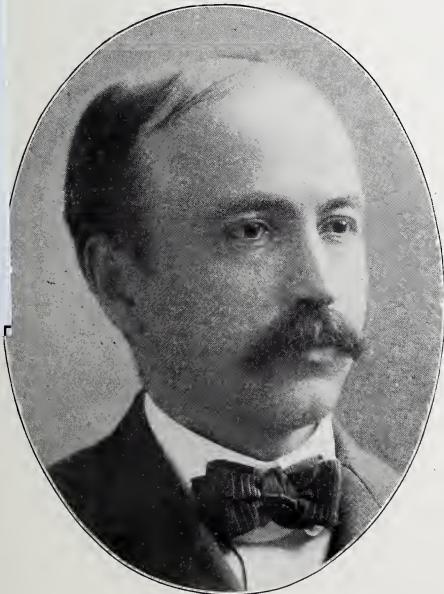

A. A. STEARNS,
ATTORNEY AT LAW.



WM. M. REYNOLDS,
ATTORNEY AT LAW. PRESIDENT THE GERMAN AMERICAN
SAVINGS BANK.

3 1833 02405 4782

LAWYERS.



WM. H. BEAVIS,
LAWYER. SEC'Y GERMAN AMERICAN SAVINGS BANK.



HARRY M. FARNSWORTH,
LAWYER. SEC'Y AND TREAS. BROOKLYN SAVINGS
& LOAN CO.



E. K. WILCOX,
WILCOX & FRIEND, LAWYERS.

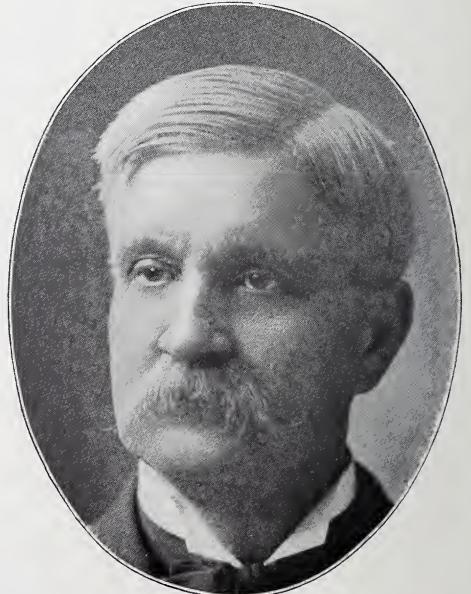

SEYMOUR F. ADAMS,
LAWYER.

LAWYERS.



WALTER D. MEALS,
WEED & MEALS, ATTORNEYS AT LAW.

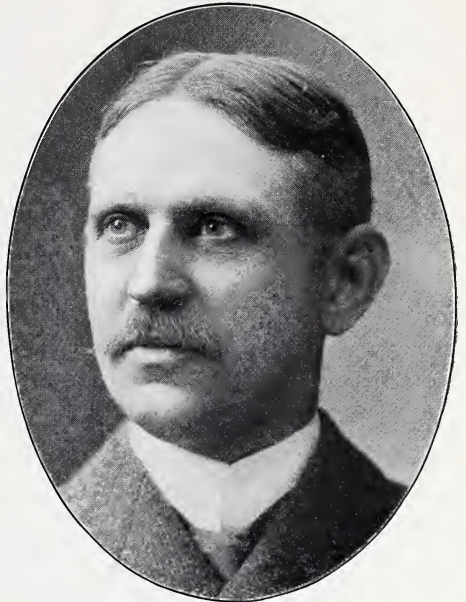

M. H. NASON,
ATTORNEY AT LAW.

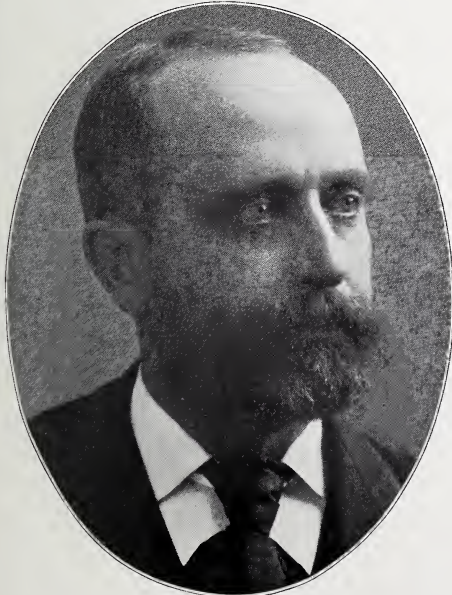

ALBERT H. WEED,
WEED & MEALS, ATTORNEYS AT LAW.

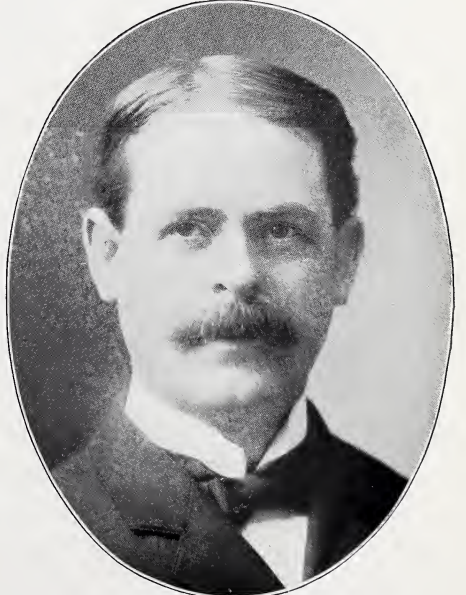

WM. G. PHARE,
ATTORNEY AT LAW.

LAWYERS.



JAMES J. HOGAN,
WILCOX, COLLISTER, HOGAN & PARMELY, LAWYERS.

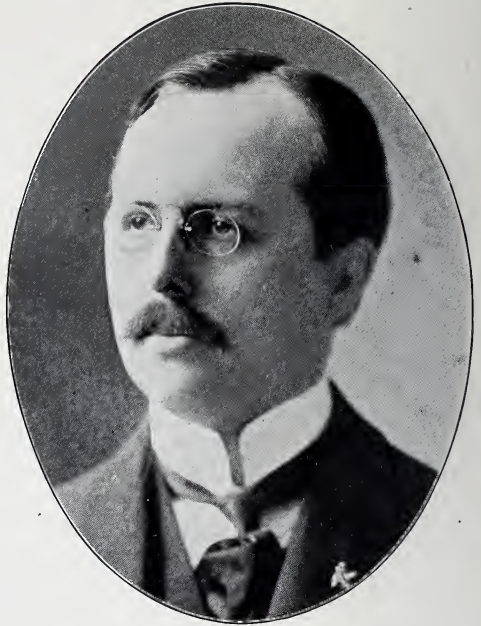

BENJ. B. AVERY,
AVERY & LOOMIS, LAWYERS.

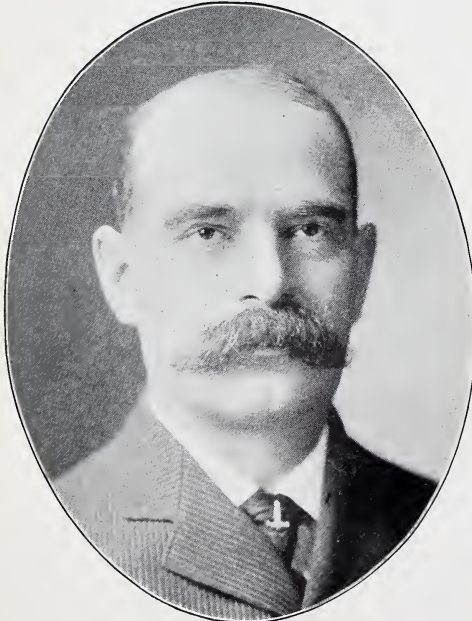

FRANK N. WILCOX,
WILCOX, COLLISTER, HOGAN & PARMELY, LAWYERS.



L. ROOD LOOMIS,
AVERY & LOOMIS, LAWYERS.

LAWYERS.



FRED'K L. TAFT,
LAWYER. ASSISTANT COUNTY SOLICITOR.

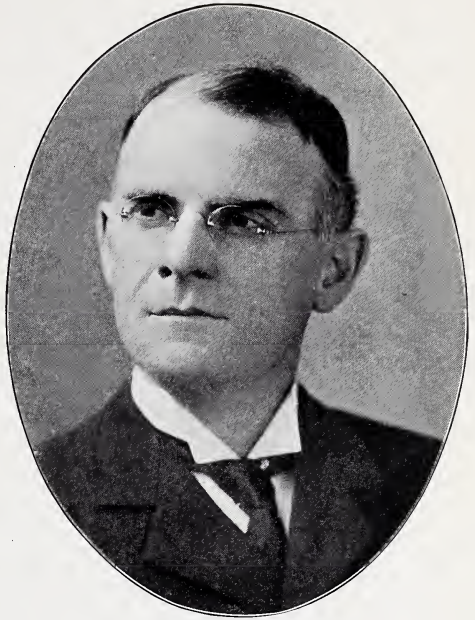

HARVEY R. KEELER,
PROSECUTING ATTORNEY CUYAHOGA COUNTY.

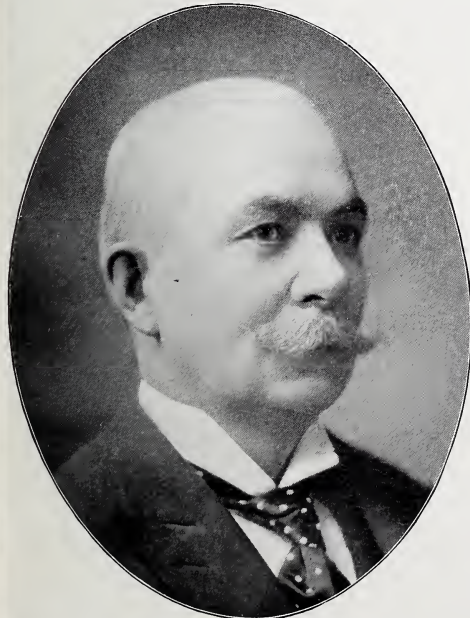

E. H. EGGLESTON,
LAWYER. EX-U. S. DISTRICT ATTORNEY.



MATTHEW B. EXCELL,
LAWYER. ASSISTANT CORPORATION COUNSEL.

LAWYERS.

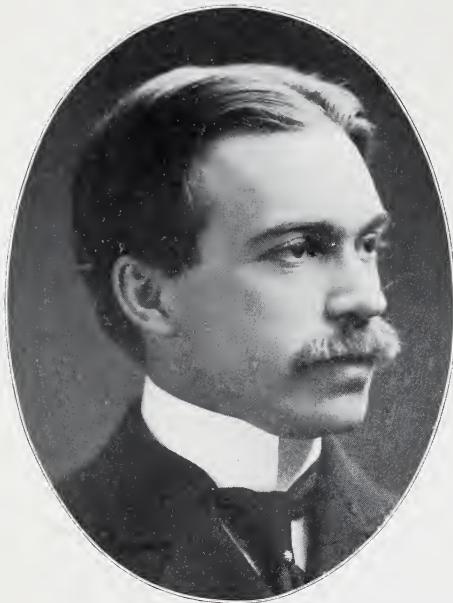

WILLIAM L. RICE,
BLANDIN, RICE & GINN, LAWYERS.

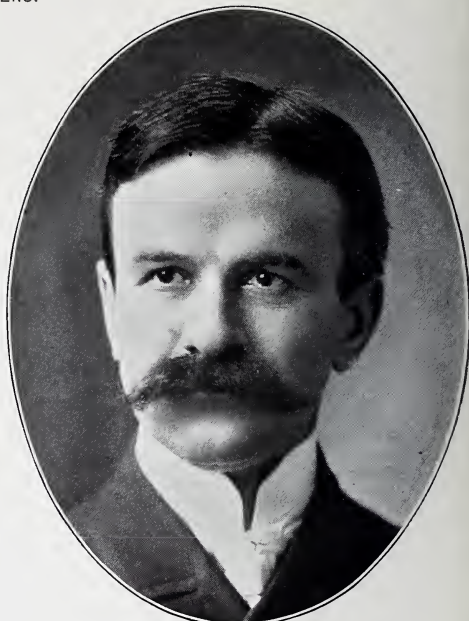

J. C. LOWER,
LAW AND REAL ESTATE.



GEO. H. BILLMAN,
LAWYER. PRESIDENT CLEVELAND CITY COUNCIL
1898-1900.



HARRISON J. UHL,
HARR & UHL, LAWYERS.

LAWYERS.

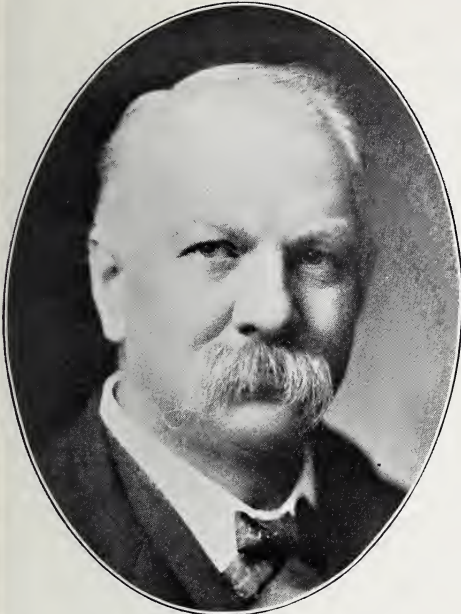

HARRISON JONES EWING,
ATTORNEY AT LAW, GENERAL PRACTICE.
H. J. & H. W. EWING.

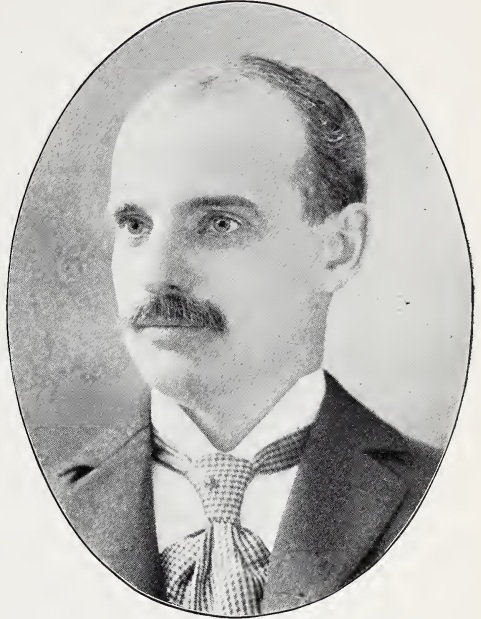

CHAS. J. ESTEP,
LAWYER. CITY PROSECUTOR 1887-1891.
FIRST ASSISTANT CORPORATION COUNSEL 1893-1895.



WILLIAM H. BOYD,
LAWYER. EX-DIRECTOR OF LAW.

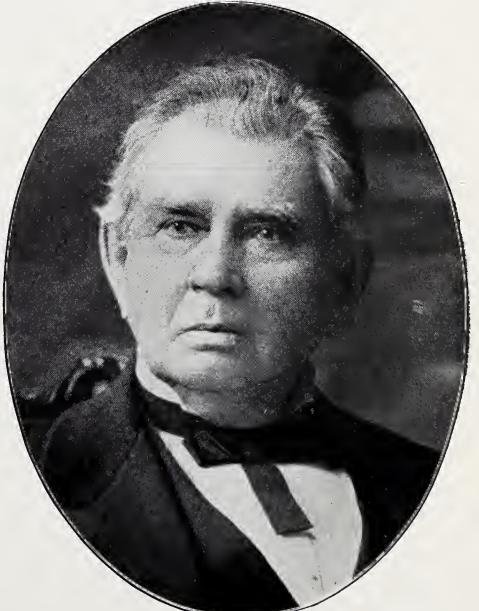

JAMES WADE,
ATTORNEY AND COUNSELLOR AT LAW.

LAWYERS.



CLIFFORD W. FULLER,
LAWYER.

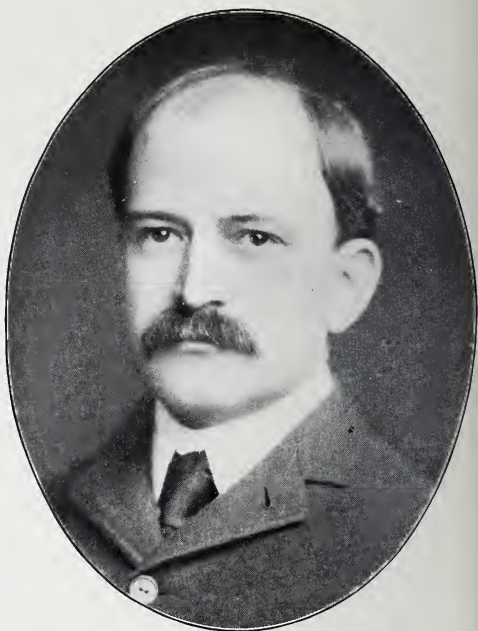

GEO. R. MCKAY,
LAWYER.

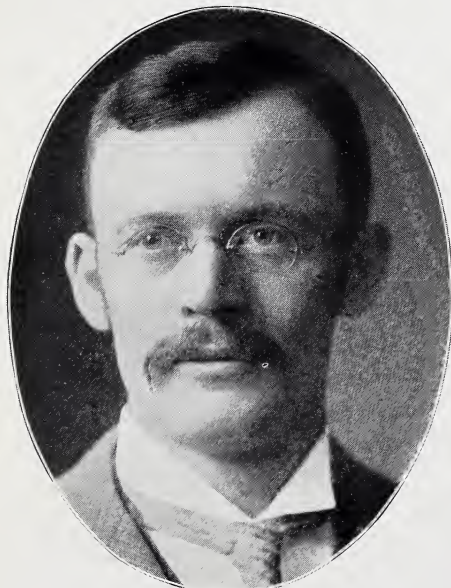

CHAS. D. EVERETT,
LAWYER IN GENERAL PRACTICE.

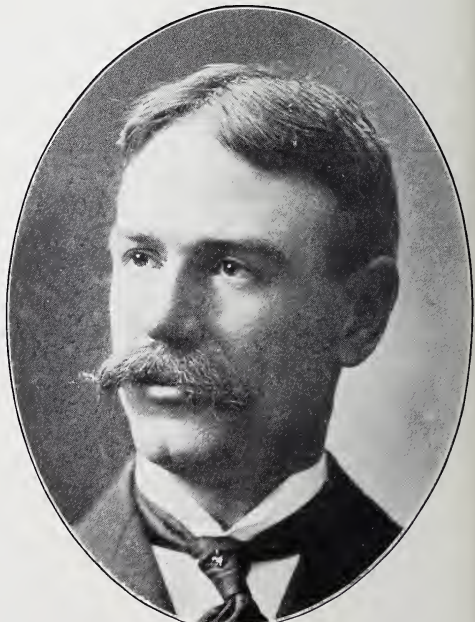

E. S. COOK,
WEBSTER & COOK, LAWYERS.

LAWYERS.

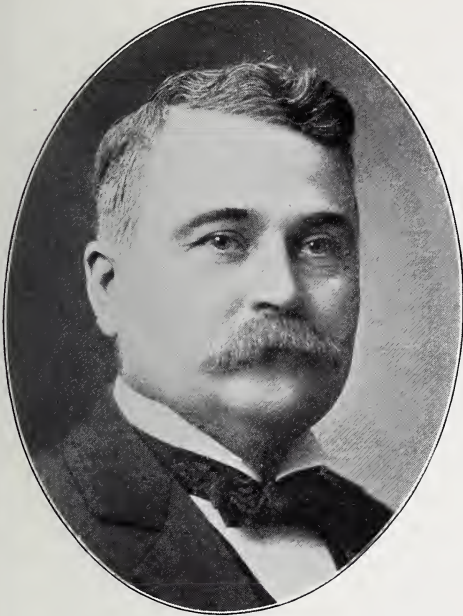

N. A. GILBERT,
GILBERT & HILLS LAWYERS.

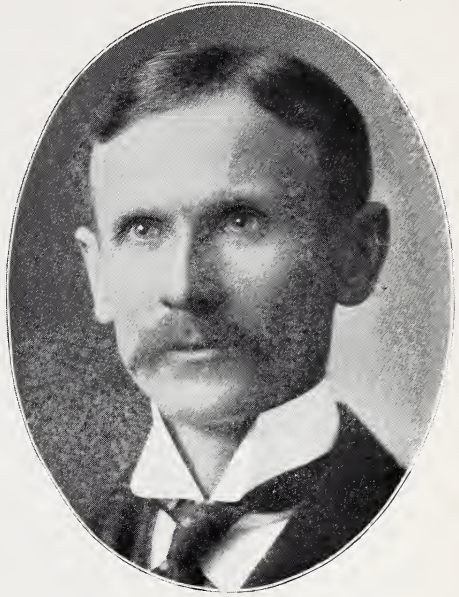

ADIN T. HILLS,
GILBERT & HILLS, LAWYERS.

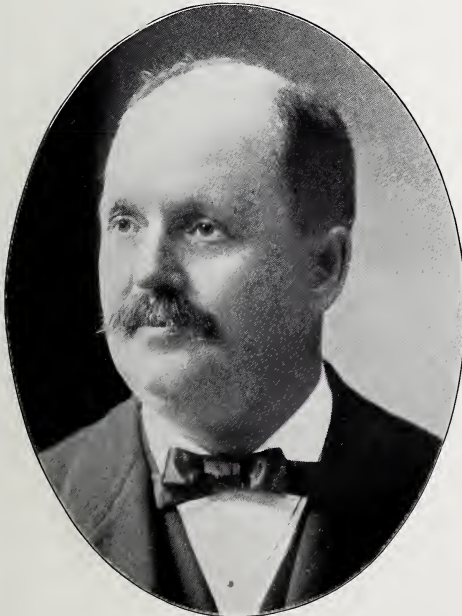

ALEXANDER HADDEN,
HADDEN, PARKS & PARKS, LAWYERS.



HORACE F. PARKS,
HADDEN, PARKS & PARKS, LAWYERS.

LAWYERS.

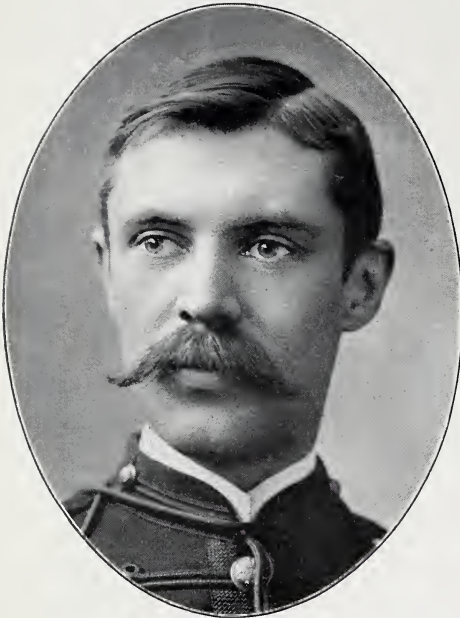

FRANK R. HERRICK,
HERRICK & HOPKINS, LAWYERS.



JOHN BROWN,
LAWYER. JUSTICE OF THE PEACE SINCE 1891.



ROBERT B. NEWCOMB,
HOPKINS, COBB & NEWCOMB, ATTORNEYS.



WM. R. HOPKINS,
HOPKINS, COBB & NEWCOMB, ATTORNEYS.

LAWYERS AND BANK OFFICERS.



ERNST C. SCHWAN,
LAWYER. PRESIDENT THE SUPERIOR STREET SAVINGS
& BANKING CO.



JOHN R. RANNEY,
LAWYER. RETIRED.



HENRY P. McINTOSH,
PRESIDENT THE GUARDIAN TRUST CO., SEC'Y & TREAS.
THE CANADIAN COPPER CO.

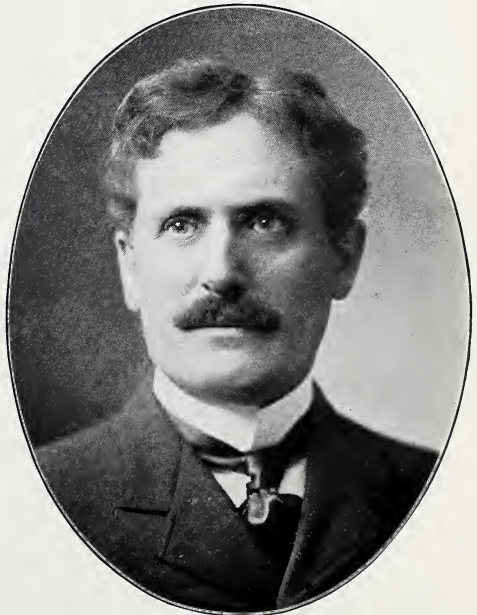

MYRON T. HERRICK,
PRESIDENT THE SOCIETY FOR SAVINGS, CAPITALIST,
R. R. PRESIDENT, ETC.

BANK OFFICERS.

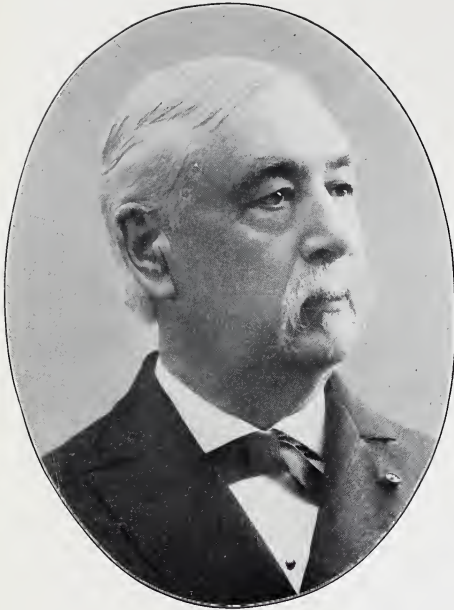

GEN. JAS. BARNETT,
PRESIDENT FIRST NATIONAL BANK.
PRES'T THE GEO. WORTHINGTON CO., WHOL. HARDWARE.

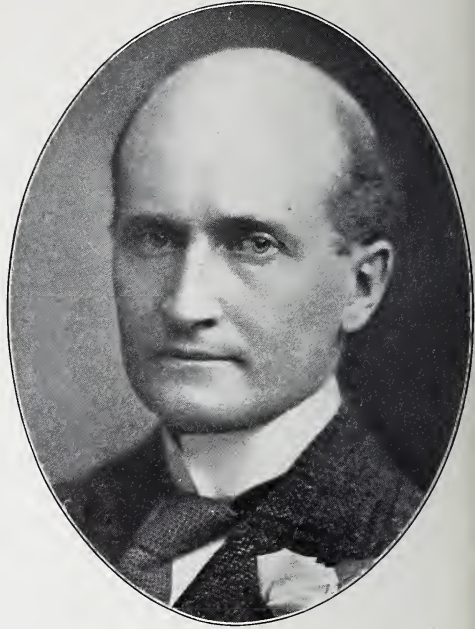

JOHN M. GUNDRY,
PRESIDENT THE LAKE SHORE BANKING & SAVINGS CO.



M. A. BRADLEY,
PRESIDENT THE STATE NATIONAL BANK.



J. J. SULLIVAN,
PRESIDENT THE CENTRAL NATIONAL BANK.

BANK OFFICERS.

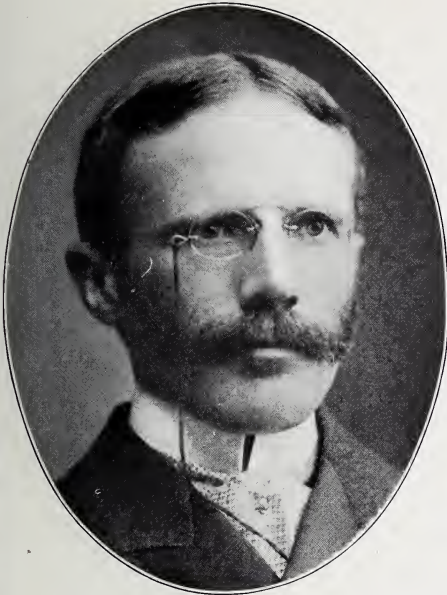

WM. G. MATHER.

PRES. THE AMER. TRUST CO. PRES. THE CLEVELAND-CLIFFS
IRON CO. PRES. THE CLEVELAND STOCK EXCHANGE.



HOWARD WHITE,

PRESIDENT THE GUARANTEE TITLE & TRUST CO.

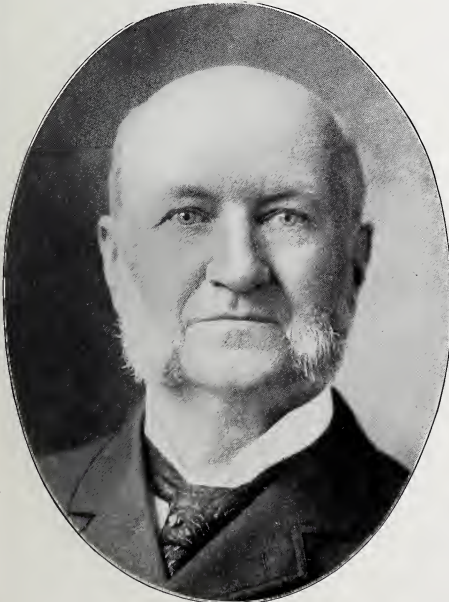

D. LEUTY,

PRESIDENT THE SAVINGS & TRUST CO.

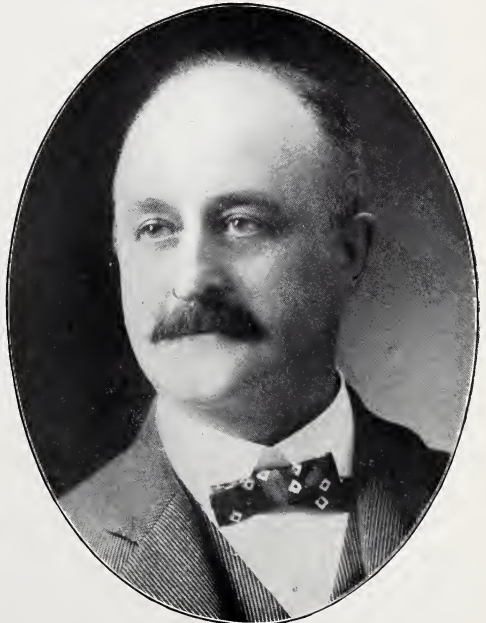

D. B. WICK,

PRESIDENT THE WICK BANKING & TRUST CO.

BANK OFFICERS.

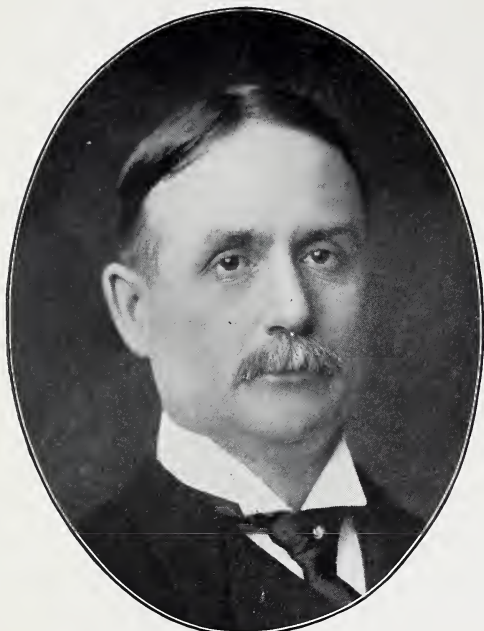

RICHARD M. PARMELY,
FOUNDER AND PRESIDENT THE AMERICAN EXCHANGE
NATIONAL BANK.



GEN. G. A. GARRETSON,
PRESIDENT NATIONAL BANK OF COMMERCE. WEST POINT
GRADUATE 1867, BRIG. GEN. VOLUNTEERS, 1898.



CHAS. A. OTIS,
PRESIDENT THE COMMERCIAL NATIONAL BANK.

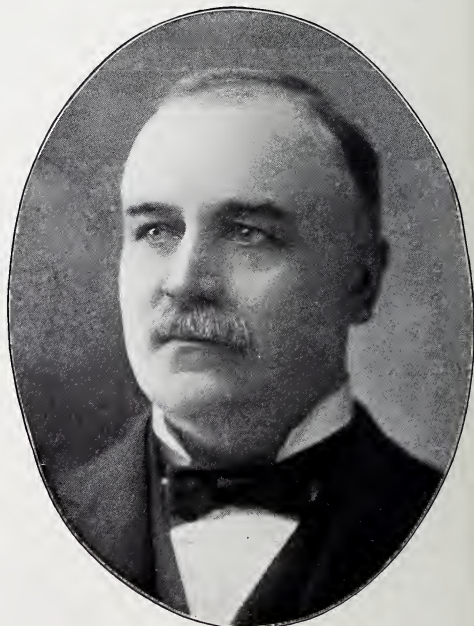

J. C. GILCHRIST,
PRESIDENT THE COAL & IRON NATIONAL BANK.

BANK OFFICERS.

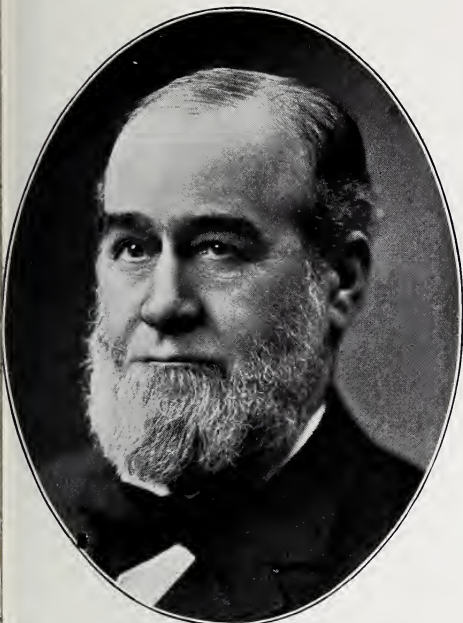

MOSES G. WATTERSON,
PRESIDENT THE DIME SAVINGS & BANKING CO.

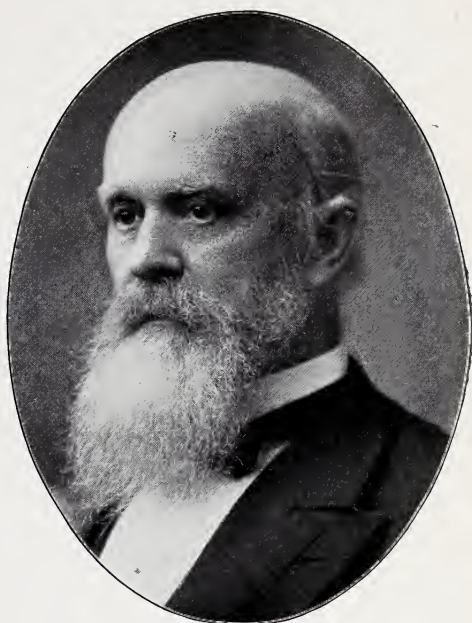

J. G. W. COWLES,
PRESIDENT CLEVELAND TRUST CO.
CAPITALIST. REAL ESTATE OPERATOR.

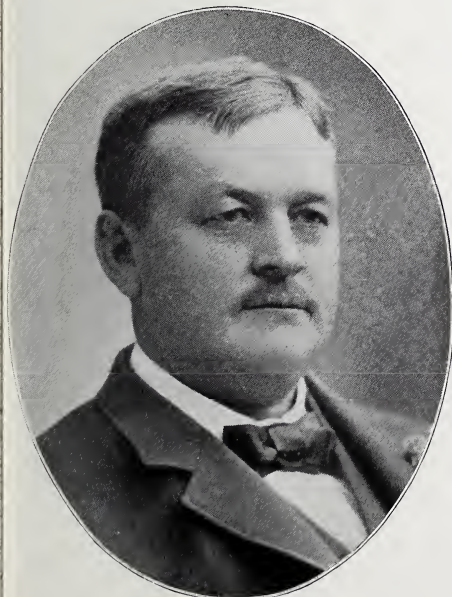

CALVARY MORRIS,
PRESIDENT THE WESTERN RESERVE TRUST CO.



JEFFERSON FISH,
PRES'T THE FARMERS' & MERCHANTS' BANKING CO.

BANK OFFICERS.

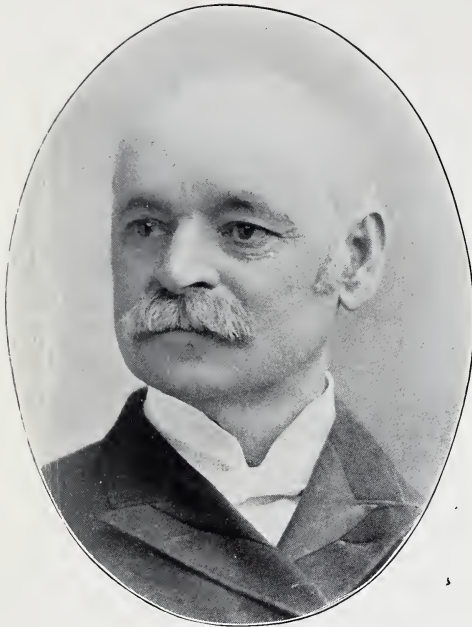

WARREN F. WALWORTH,
PRESIDENT THE UNION BUILDING & LOAN CO.



CHAS. H. WEED,
CAPITALIST. PRES'T THE INDEMNITY SAVINGS & LOAN CO.

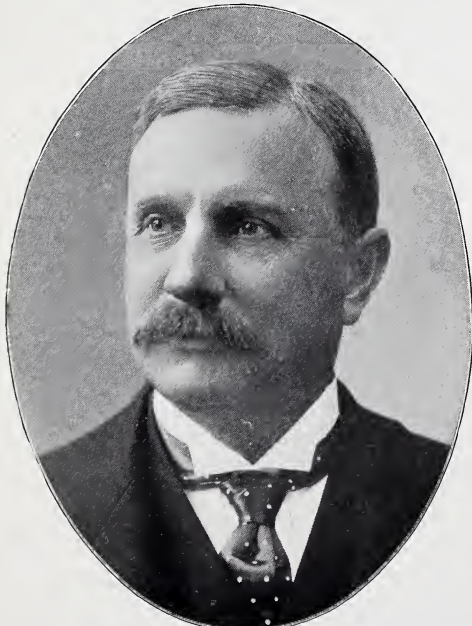

FRANK ROCKEFELLER,
CAPITALIST. PRESIDENT THE WADE PARK BANKING CO.

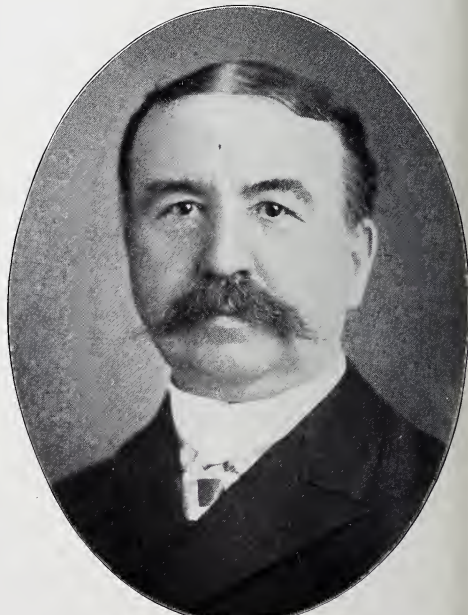

N. S. POSSONS,
CAPITALIST. PRES'T THE EQUITY SAVINGS & LOAN CO.

BANK OFFICERS.

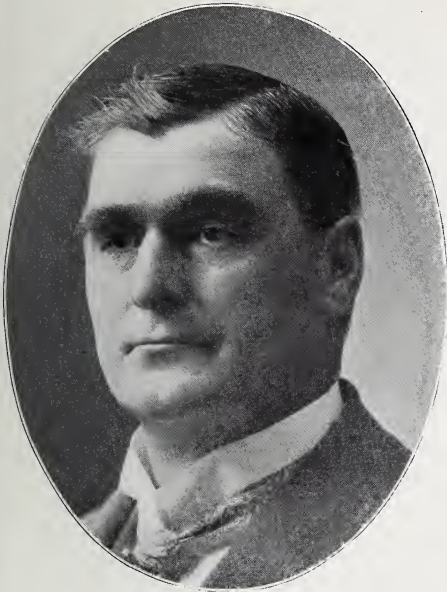

ELI W. CANNELL,
PRESIDENT THE SOUTH CLEVELAND BANKING CO.
PREST. THE MEADE LUMBER CO. FLOUR, FEED AND GRAIN.

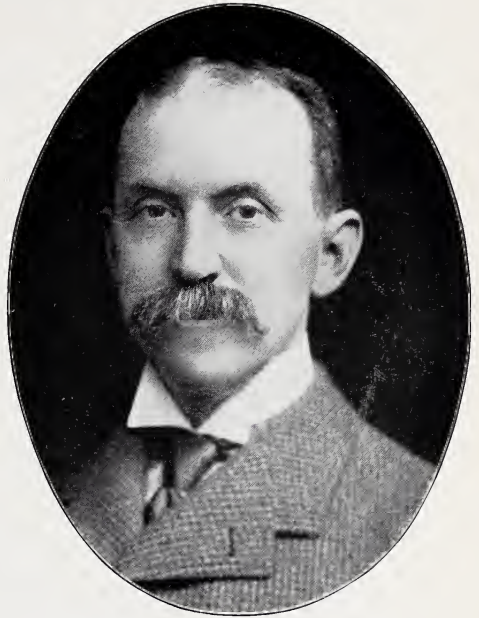

JAS. A. ROBINSON,
PRESIDENT THE STATE SAVINGS & LOAN CO.
ASSISTANT TREASURER THE W. BINGHAM CO.

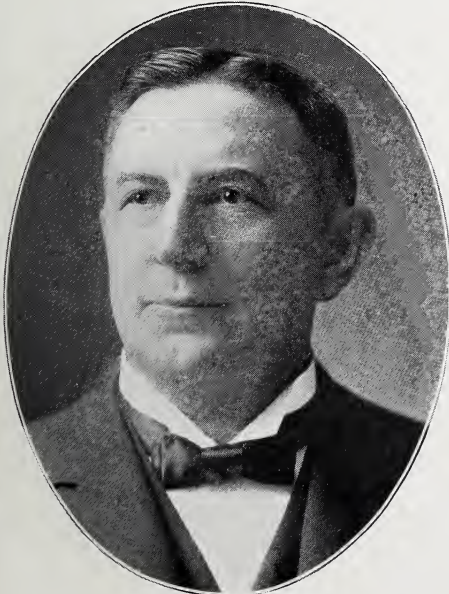

GEORGE FAULHABER,
PRESIDENT THE DETROIT STREET SAVINGS BANK.
MANAGER FAULHABER CHURCH FURNITURE WORKS.



DAVID E. McLEAN,
PRESIDENT THE PEARL STREET SAVINGS & LOAN CO.
PRESIDENT THE HERRMAN-McLEAN CO.

BANK OFFICERS AND CAPITALISTS.

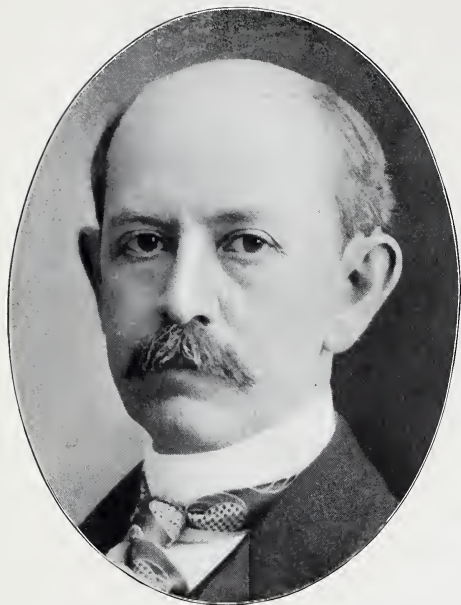

THOMAS W. BURNHAM,
VICE-PRESIDENT THE NATIONAL CITY BANK.
PRESIDENT STAR ELEVATOR CO. PRES'T UNION CLUB.

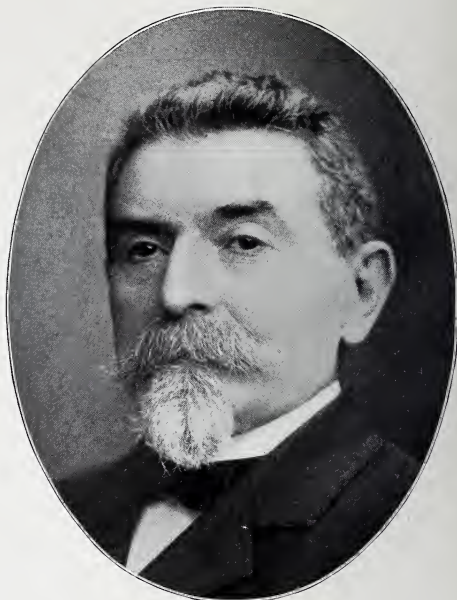

KAUFMAN HAYS,
VICE-PRESIDENT EUCLID AVE. NATIONAL BANK.
SECRETARY AND TREASURER TURNER WORSTED CO.

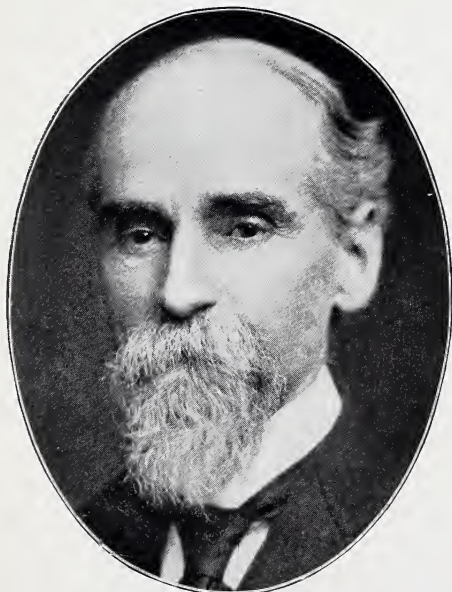

HENRY CLAY ELLISON,
VICE-PRESIDENT STATE NATIONAL BANK.

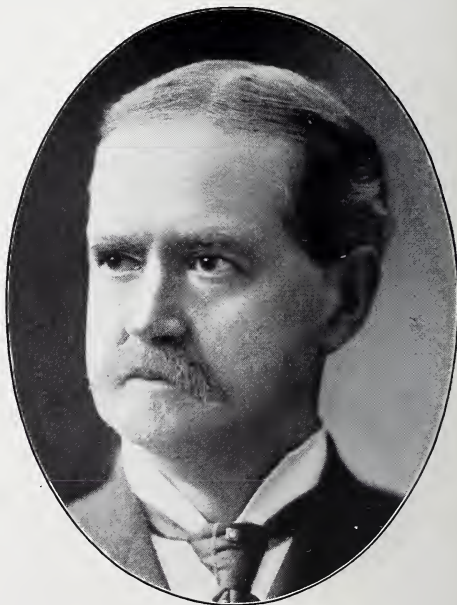

P. M. SPENCER,
VICE-PRESIDENT CLEVELAND NATIONAL BANK.

BANK OFFICERS AND CAPITALISTS.

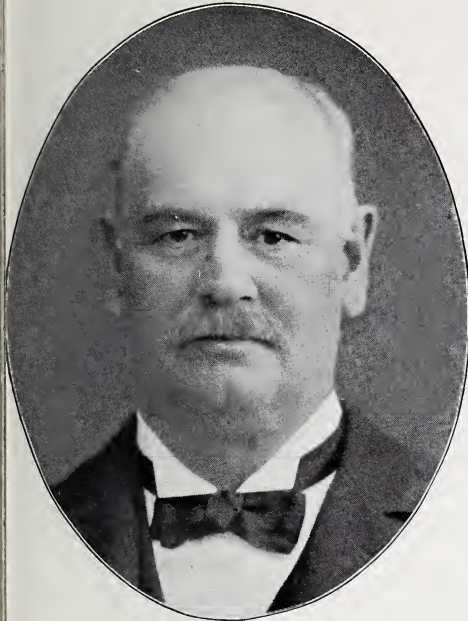

ROBERT R. RHODES,
CAPITALIST. PRESIDENT PEOPLE'S SAVINGS AND LOAN
ASSOCIATION.

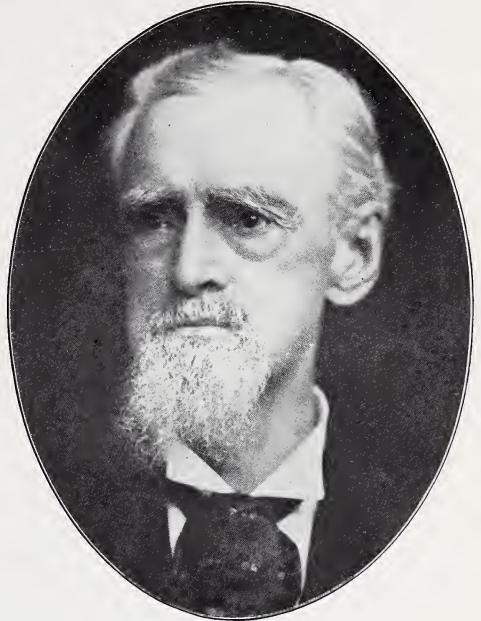

O. M. BURKE,
VICE-PRESIDENT THE DIME SAVINGS & TRUST CO.

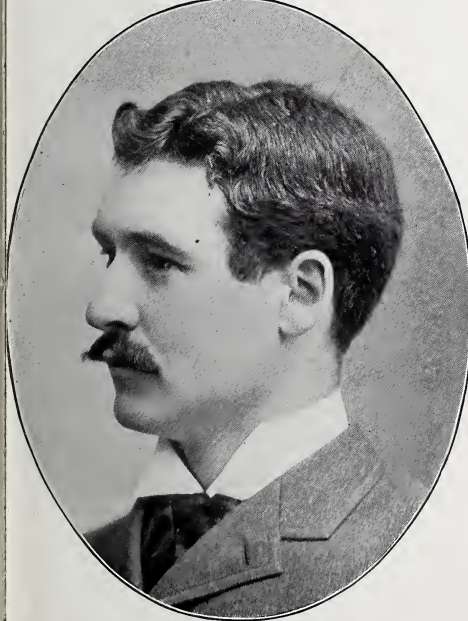

HORACE E. ANDREWS,
CAPITALIST. VICE-PRESIDENT THE AMERICAN TRUST CO.



GEO. K. ROSS,
VICE-PRES'T THE AMERICAN EXCHANGE NATIONAL BANK,
ROSS, SPRAGUE & CO. WHOLESALE GROCERS.

BANK OFFICERS AND CAPITALISTS.



GEO. W. HOWE,
CAPITALIST. VICE-PRESIDENT THE CITIZENS SAVINGS
& LOAN ASSOCIATION.

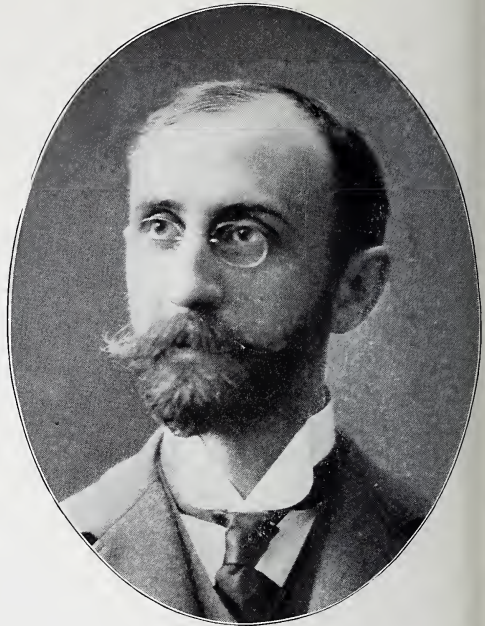

EDWARD W. MOORE,
VICE-PRES'T WESTERN RESERVE TRUST CO., DIME SAVINGS
AND BANKING CO. TREAS. THE CLEVELAND ELYRIA RY. CO.

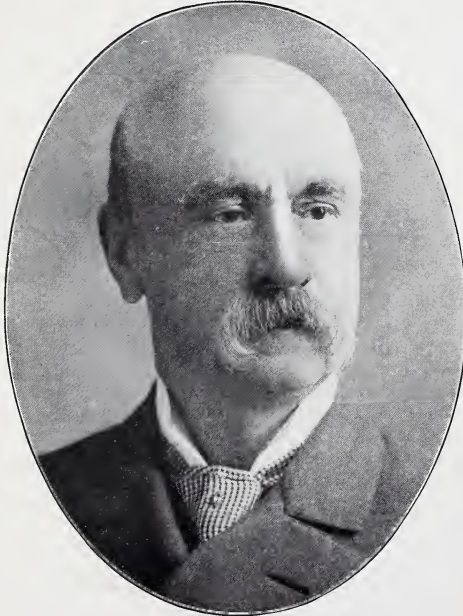

PERCY W. RICE,
TRUSTEE THE SOCIETY FOR SAVINGS.
RETIRED CAPITALIST.



JAMES H. CLARK,
RETIRED OIL MERCHANT. VICE-PRESIDENT THE
WINDERMERE SAVINGS & BANKING CO.

BANK OFFICERS.

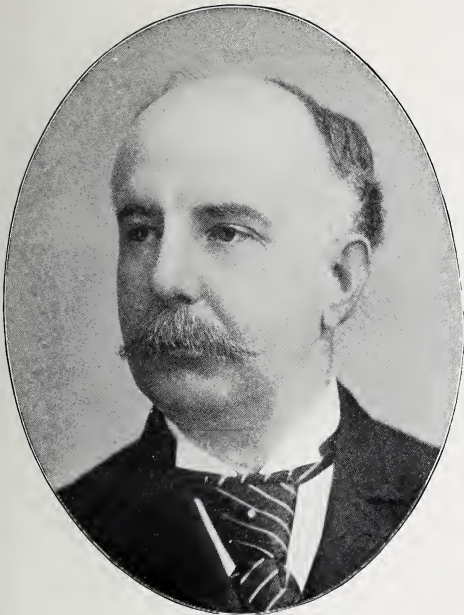

E. H. BOURNE,
CASHIER THE UNION NATIONAL BANK. PRES'T THE
CLEVELAND CLEARING HOUSE ASSOCIATION.

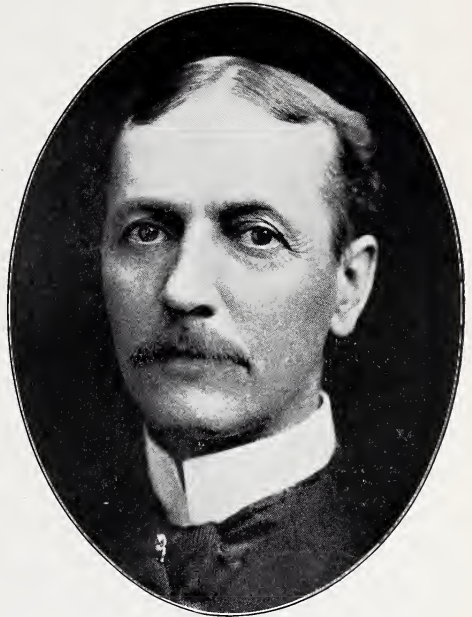

GEO. S. RUSSELL,
CASHIER AND DIRECTOR THE BANK OF COMMERCE
NATIONAL ASSOCIATION.



W. P. JOHNSON,
CASHIER THE COMMERCIAL NATIONAL BANK. PRES'T AND
TREASURER THE CLEVELAND CEDAR CO.



CHAS. A. PAINE,
CASHIER THE CENTRAL NATIONAL BANK.

BANK OFFICERS.



C. H. STEWART,

SEC'Y & TREAS. EUCLID AVE. SAVINGS & BANKING CO.
PRESIDENT EAST CLEVELAND SAVINGS AND LOAN CO.

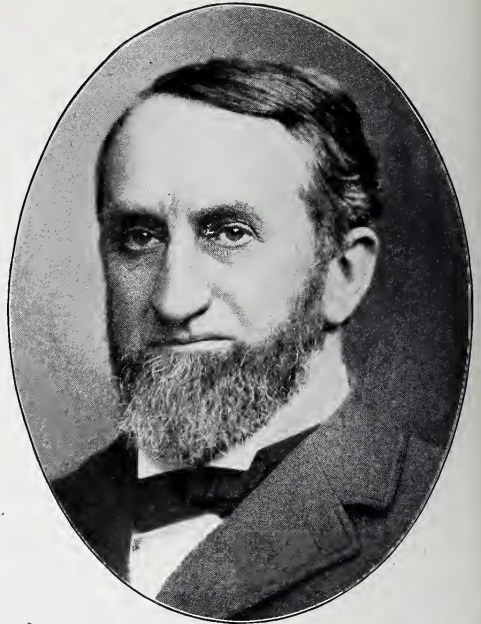

H. R. NEWCOMB,

SEC'Y & TREAS. THE SAVINGS & TRUST CO.



FRANK KUZEL,

CASHIER THE WICK BANKING & TRUST CO.

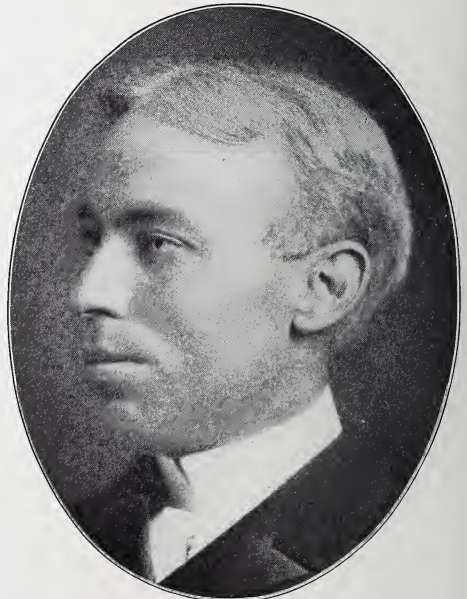

E. G. TILLOTSON,

SEC'Y & TREAS. THE CLEVELAND TRUST CO.

BANK OFFICERS.



HORACE R. SANBORN,
CASHIER THE STATE NATIONAL BANK.
TREASURER THE INDEMNITY SAVINGS & LOAN CO.



CHAS. L. MOSHER,
SEC'Y & TREAS. THE GUARDIAN TRUST CO.



JOSEPH R. KRAUS,
CASHIER THE BANKERS NATIONAL BANK.
PRESIDENT THE GENESEE SAVINGS & BANKING CO.



JOHN SHERWIN,
CASHIER THE PARK NATIONAL BANK.
TREASURER THE CUYAHOGA TELEPHONE CO.

BANK OFFICERS.



CHAS. LATHAM MURFEY,
CASHIER THE MERCANTILE NATIONAL BANK.

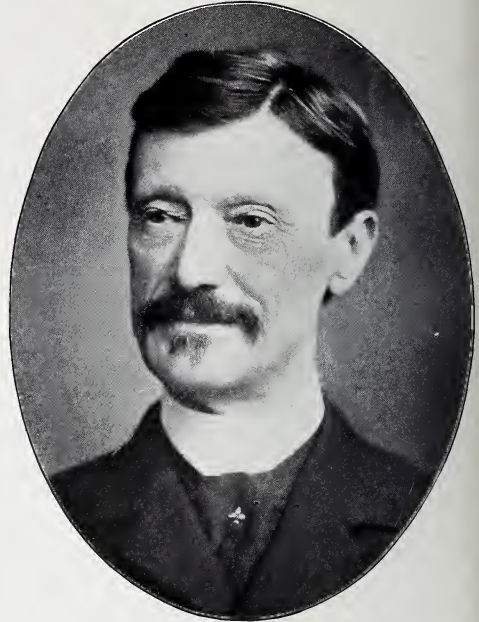

THOS. H. WILSON,
CASHIER FIRST NATIONAL BANK.



ALEXANDER B. MARSHALL,
CASHIER THE COAL & IRON NATIONAL BANK.

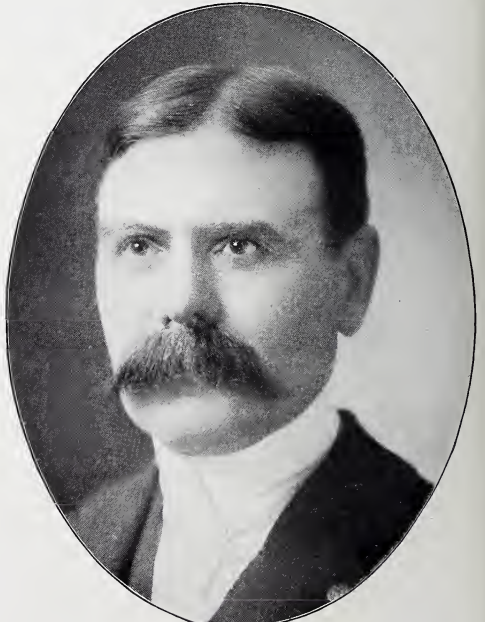

THOMAS W. HILL,
CASHIER THE CLEVELAND NATIONAL BANK,
DIRECTOR THE MERCHANTS BANKING & STORAGE CO.

BANK OFFICERS.

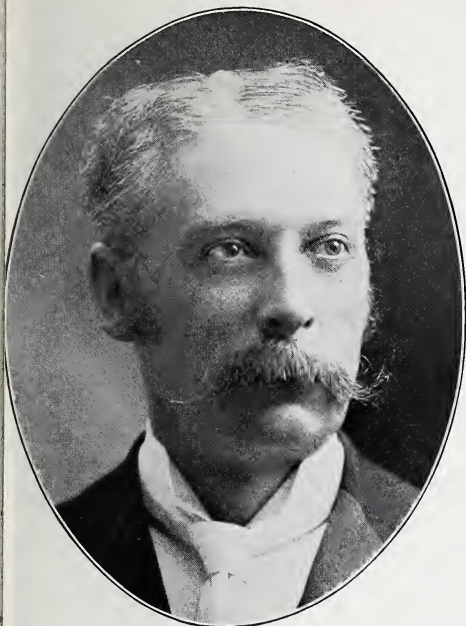

HORACE BASSETT CORNER,
SEC'Y, TREAS & DIRECTOR THE CITIZENS SAVINGS & LOAN
ASS'N; ALSO SEC'Y & TREAS. VARIOUS OTHER COMPANIES.



M. H. WILSON,
SECRETARY & TREASURER THE WESTERN RESERVE
TRUST CO.

385648

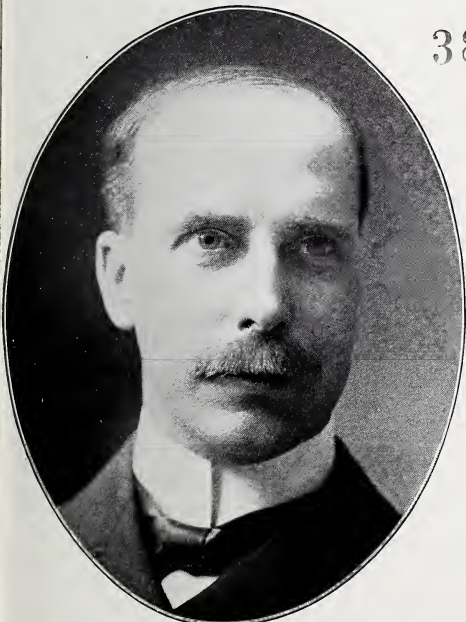

JOHN F. HARPER,
CASHIER THE COLONIAL NATIONAL BANK.



HENRY W. GAZELL,
TREASURER THE FARMERS' & MERCHANTS' BANKING CO.

BANK OFFICERS.



JOHN L. HAYS,
SEC'Y THE INDEMNITY SAVINGS & LOAN CO.

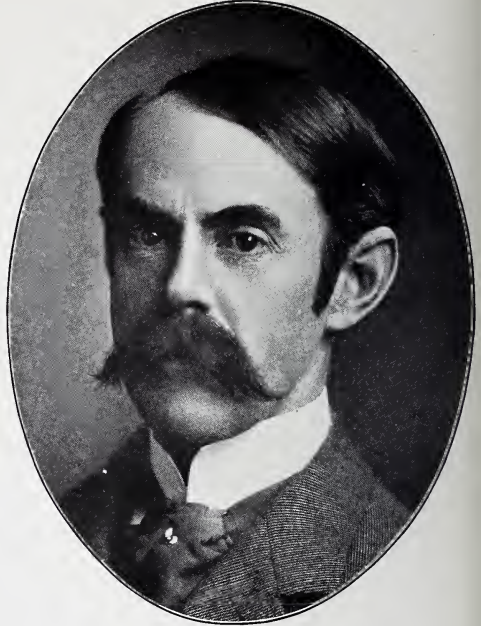

CHAS. A. POST,
VICE-PRESIDENT AND MANAGER THE EAST END
BANKING & TRUST CO.

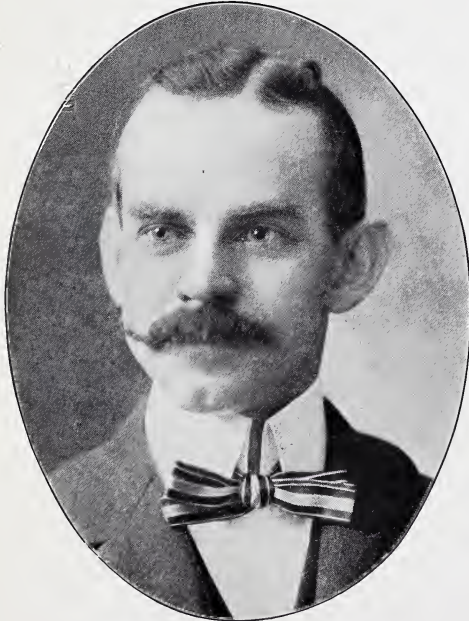

FRANK H. TOWNSEND,
SEC'Y & TREAS. THE DIME SAVINGS & BANKING CO.

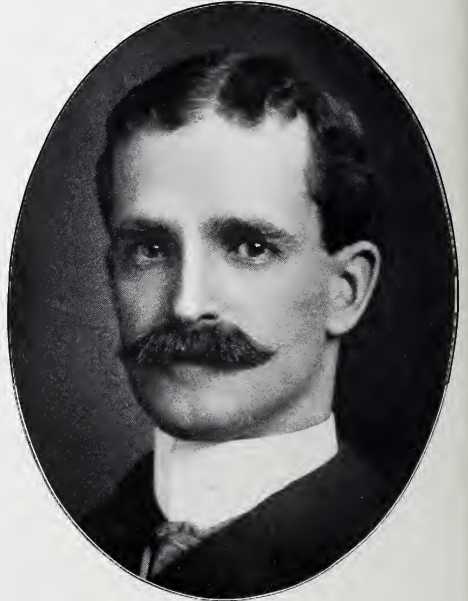

JOHN H. DEXTER,
SEC'Y & TREAS. PEOPLE'S SAVINGS & LOAN ASSOCIATION.

CAPITALISTS.

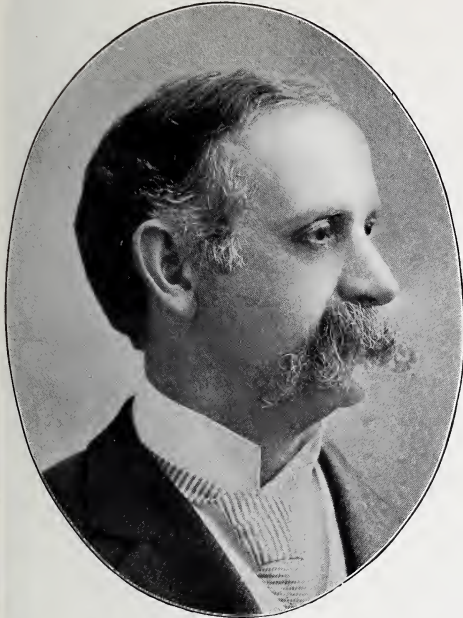

S. T. EVERETT,
CAPITALIST.

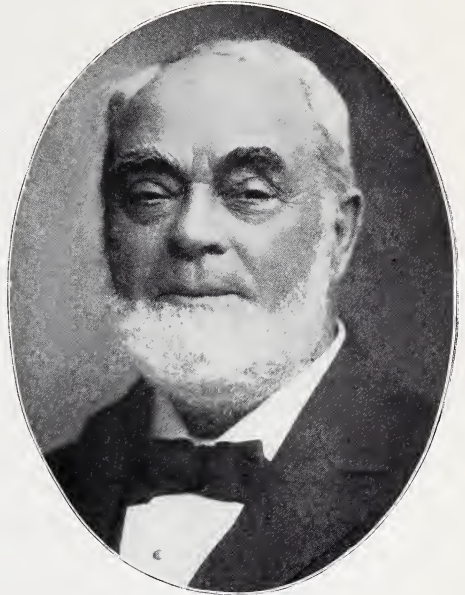

EDWARD LEWIS,
CAPITALIST.

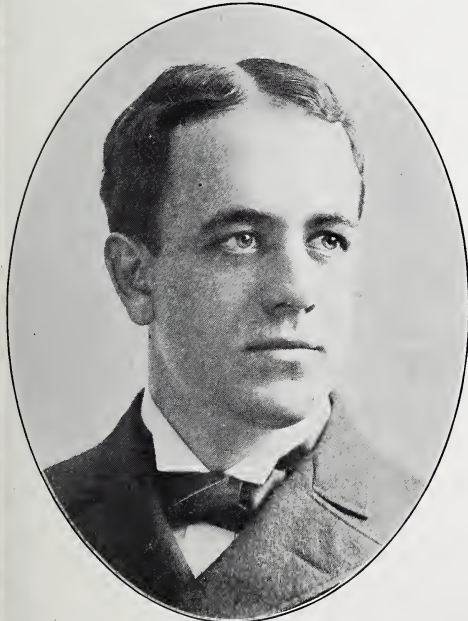

WILLIAM. C. RHODES,
CAPITALIST.



WILLIS B. HALE,
BANKER, RETIRED.

CAPITALISTS.

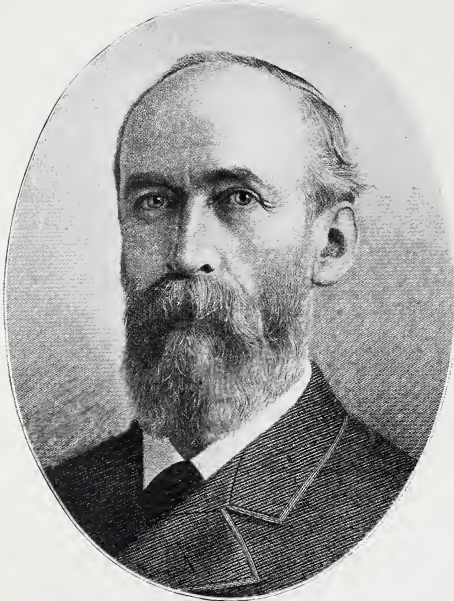

BENJAMIN ROSE,
FINANCIER AND CAPITALIST. PRESIDENT CLEVELAND
PROVISION CO.

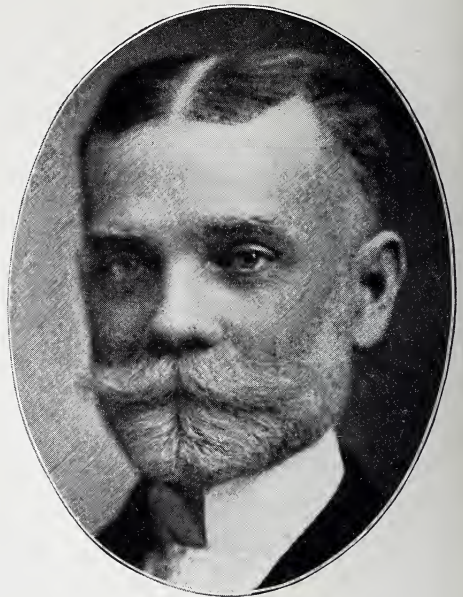

J. V. PAINTER,
CAPITALIST. RETIRED BANKER. VICE-PRESIDENT C. & P.
R. R. CO. CHAIRMAN OF BOARD CLEVELAND STONE CO.

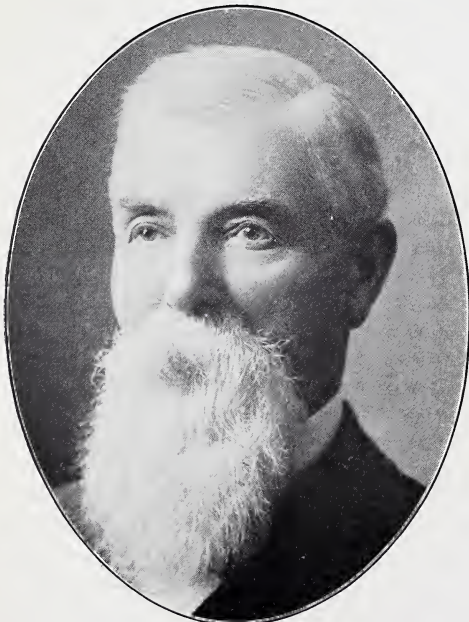

MAURICE BUTTLER CLARK,
PRES'T UNION ELEVATOR CO., CLEVE. STAMPING & TOOL CO.
CLEVELAND PAPER MFG. CO., AND OTHER CORPORATIONS.

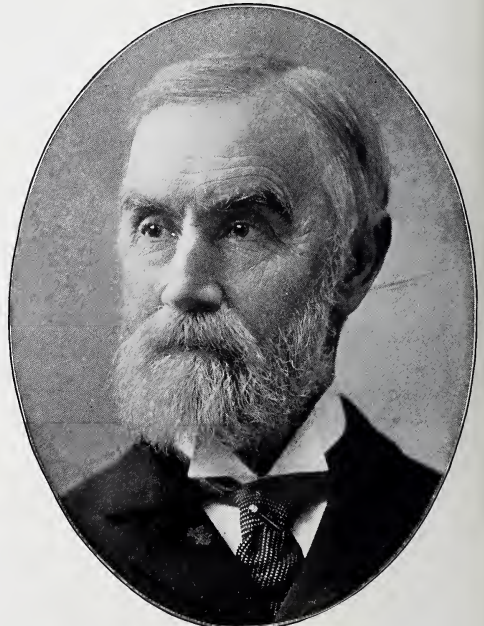

DAN P. EELLS,
CAPITALIST. SEC'Y AND DIRECTOR U. S. EXPRESS CO.
DIRECTOR TOLEDO & OHIO NORTHERN RY. CO.

CAPITALISTS AND BANKERS.



CHAS. LATHROP PACK,
FOREST OWNER AND BANKER.



JOSEPH PERKINS,
CAPITALIST.

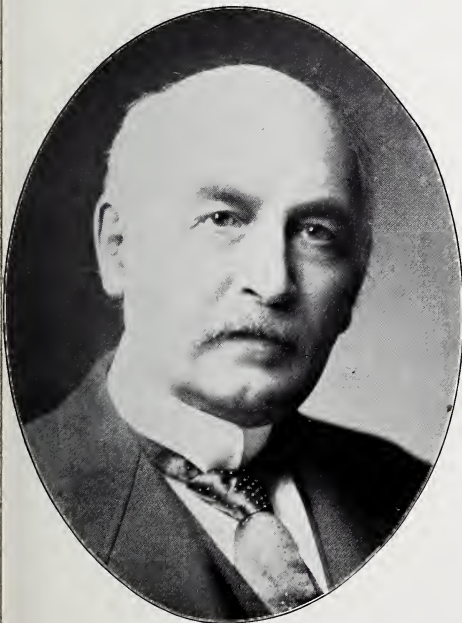

HENRY NORTH RAYMOND,
CAPITALIST, RETIRED.

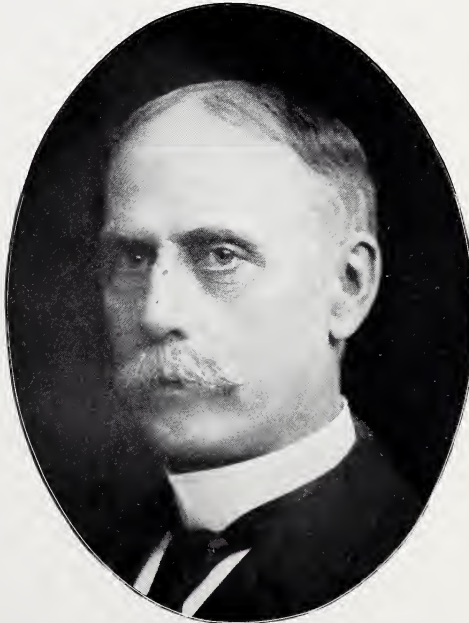

CHAS. G. HICKOX,
CAPITALIST. VICE-PRESIDENT TOLEDO & OHIO CENTRAL
RY. CO.

BANKERS AND BROKERS.



HERBERT WRIGHT,
HERBERT WRIGHT & CO., BANKERS AND BROKERS.

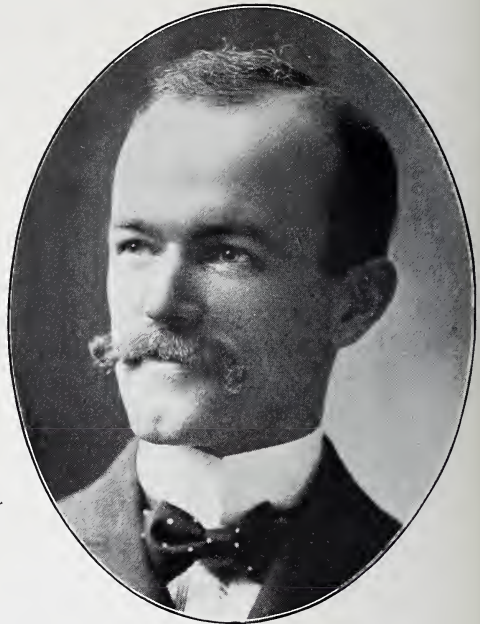

PETER R. FAHEY,
HERBERT WRIGHT & CO., BANKERS AND BROKERS.

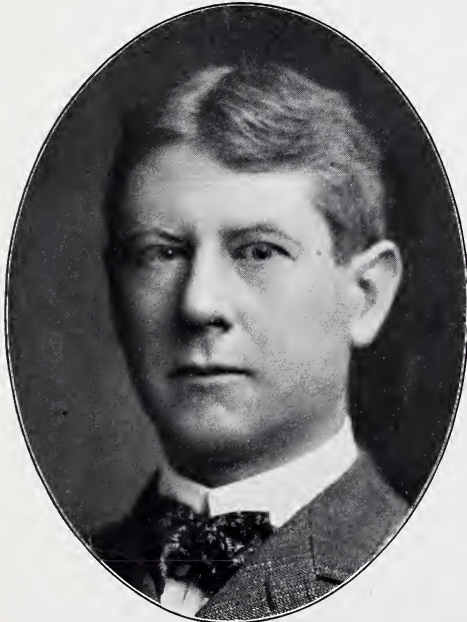

CHAS. A. OTIS, JR.,
OTIS & HOUGH, BANKERS AND BROKERS.



ADDISON H. HOUGH,
OTIS & HOUGH, BANKERS AND BROKERS.

BANKERS AND BROKERS.

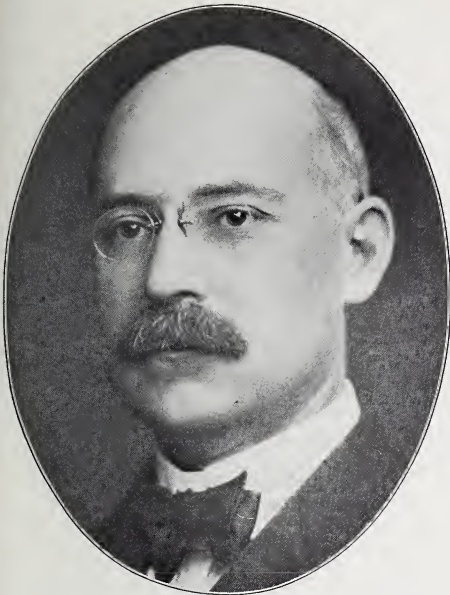

WILLIAM HENRY LAMPRECHT,
PRESIDENT THE LAMPRECHT BROS. CO.,
BANKERS AND BROKERS.

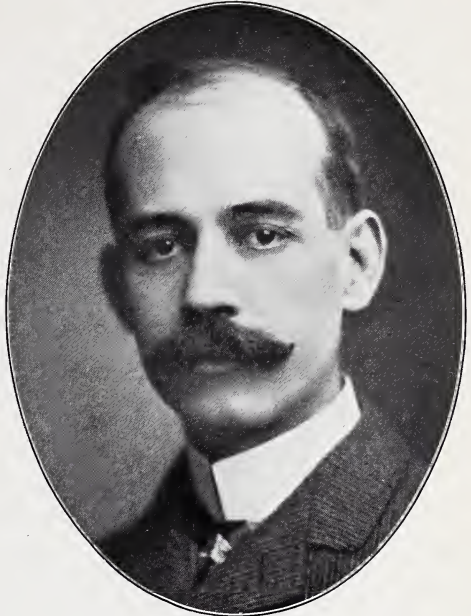

GEO. O. LAMPRECHT,
SECY AND TREAS. THE LAMPRECHT BROS. CO.,
BANKERS AND BROKERS.



HARRY E. HAYES,
W. J. HAYES & SONS, BANKERS AND BROKERS.



R. H. YORK,
R. H. YORK & CO., BANKERS AND BROKERS.

BANKERS AND BROKERS.



AUGUSTUS W. KILBOURNE,
BROKER.



LELAND W. PRIOR,
DENISON, PRIOR & CO., BANKERS AND BROKERS.

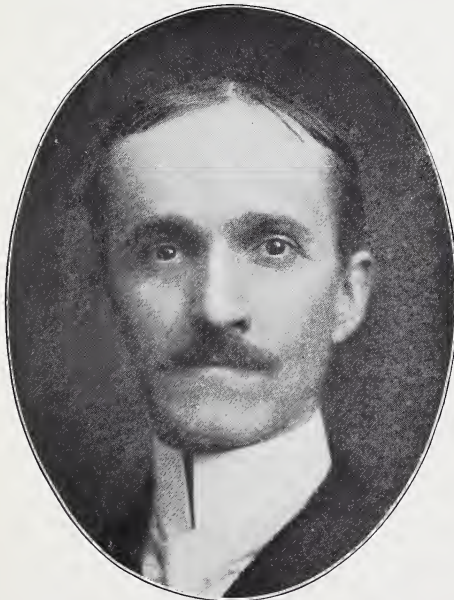

CARL S. RUSSELL,
BROKER, INVESTMENT SECURITIES.

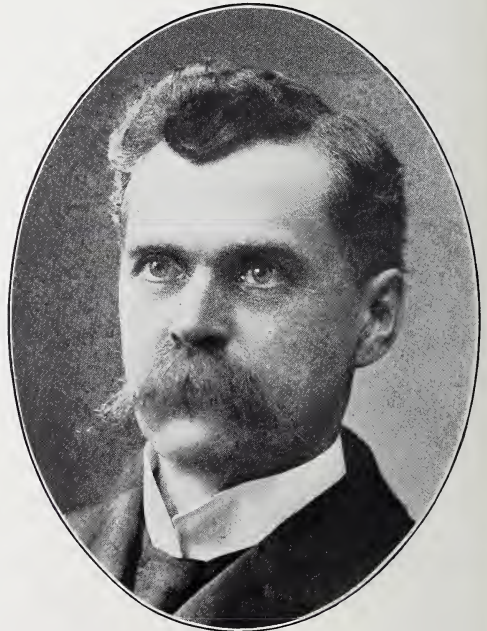

R. S. GILES,
MINES, MINERALS AND TIMBER LANDS.

BANK OFFICERS.

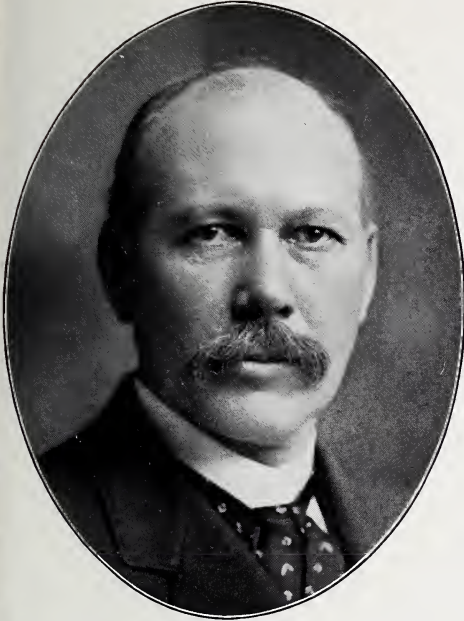

W. C. COWIN,
PRESIDENT THE OHIO MUTUAL SAVINGS & LOAN CO.
W. C. COWIN & CO., WALL PAPER.

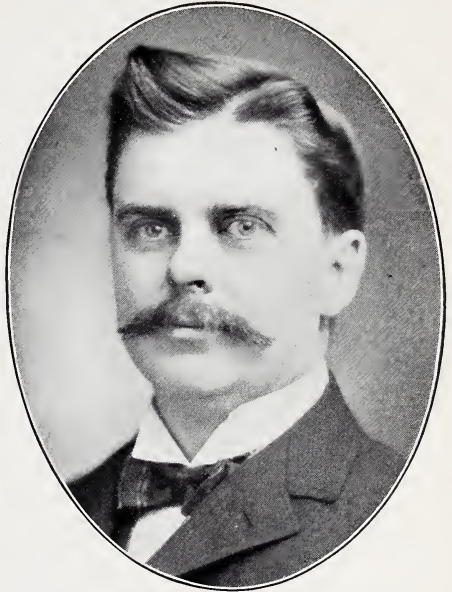

R. N. POLLOCK,
PRESIDENT THE CUYAHOGA SAVINGS
& BANKING CO.

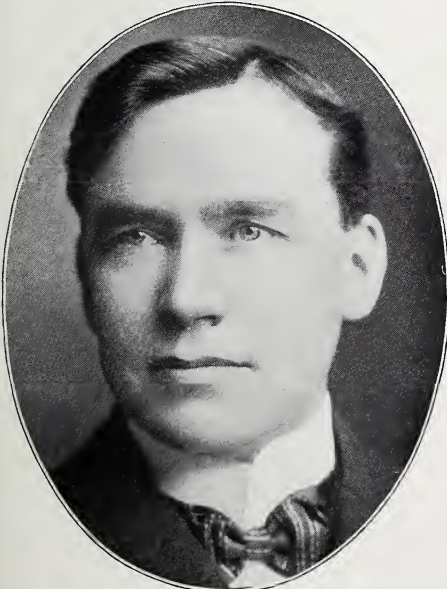

ULYSSES G. WALKER,
SECRETARY & TREASURER THE SOUTH CLEVELAND
BANKING CO.



CHAS. H. EICHHORN,
SECRETARY THE BROOKLYN BUILDING & LOAN
ASSOCIATION CO.

BANK OFFICERS.

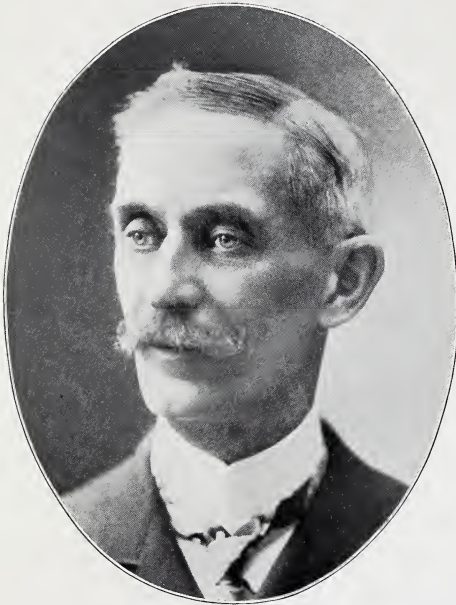

THOS. H. WILLMOTT,
SECRETARY THE EQUITY SAVINGS & LOAN CO.



CHARLES F. DIXON,
SEC'Y THE OHIO MUTUAL SAVINGS & LOAN CO.

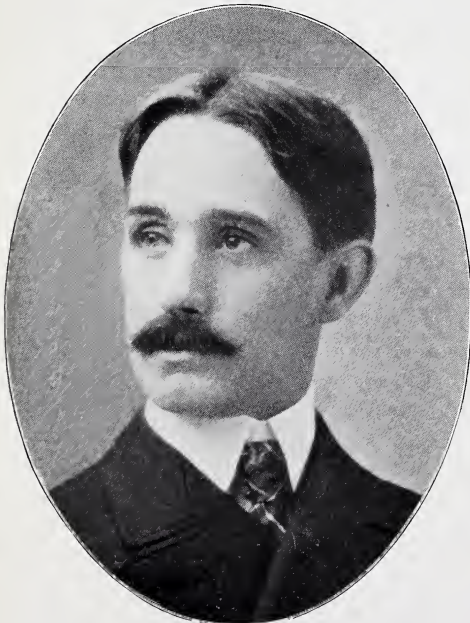

JOHN F. KILFOYL,
SEC'Y & TREAS. THE CUYAHOGA BUILDING & LOAN CO.

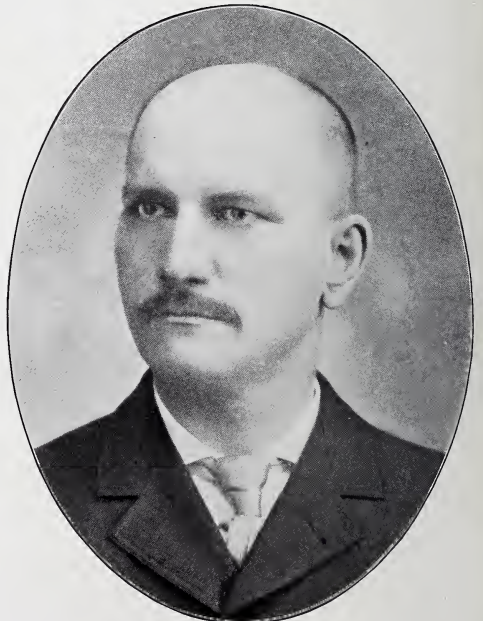

JACOB A. BLODT,
SEC'Y THE GUARANTEE SAVINGS & LOAN CO.

BANK OFFICERS.



F. S. BAUDER,
CASHIER THE METROPOLITAN NATIONAL BANK.

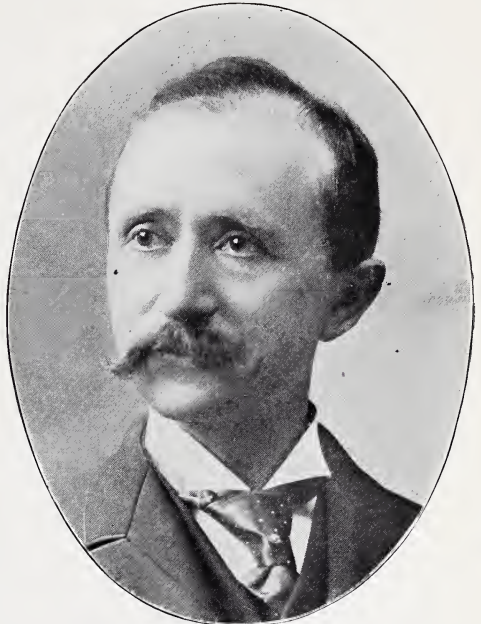

MAX LEVI,
TREASURER THE GERMAN-AMERICAN SAVINGS BANK CO.

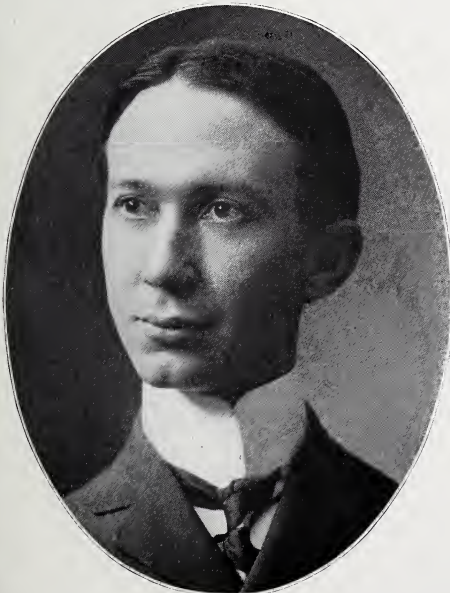

HARRIS CREECH,
SECRETARY & TREASURER THE GARFIELD SAVINGS
BANK CO.

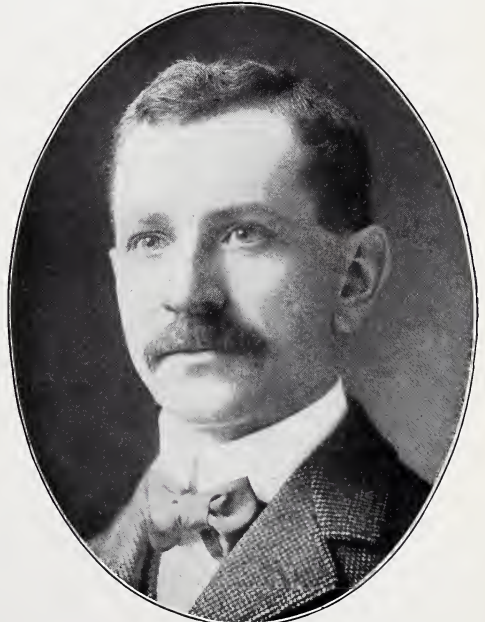

GEORGE P. FAERBER,
SECY & TREAS. THE DETROIT ST. SAVINGS BANK CO.;
ALSO WITH SHOTTER, FAERBER & CO., INSURANCE.

BANK OFFICERS.

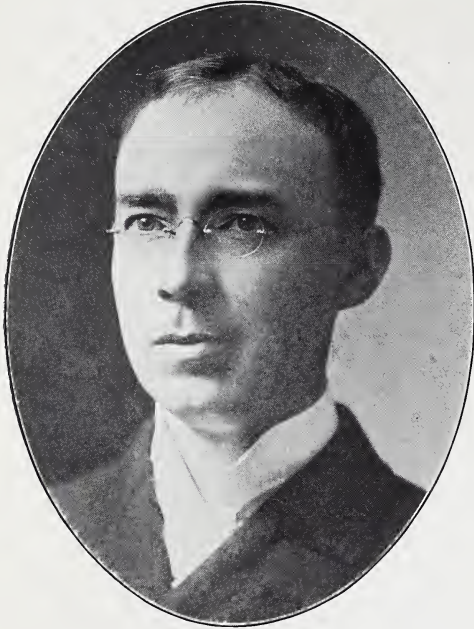

FRANK S. MILLER,
SEC'Y THE SUPERIOR ST. SAVINGS & BANKING CO.



W. E. CUNNINGHAM,
TREAS. THE SUPERIOR ST. SAVINGS & BANKING CO.

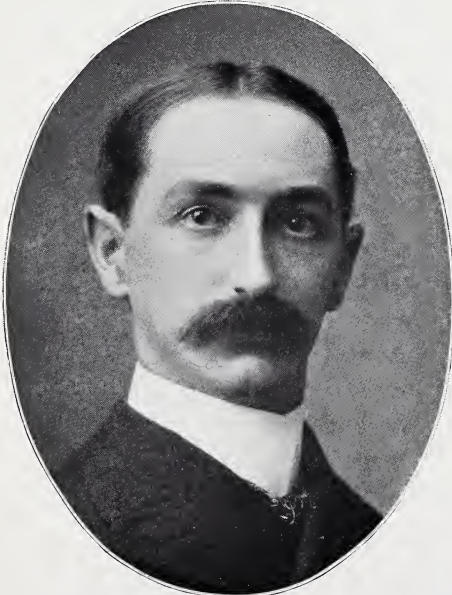

WALTER S. SAPP,
SECRETARY THE STATE SAVINGS & LOAN CO.



J. HORACE JONES,
SEC'Y THE LAKE SHORE BANKING & SAVINGS CO.

BANK OFFICERS.

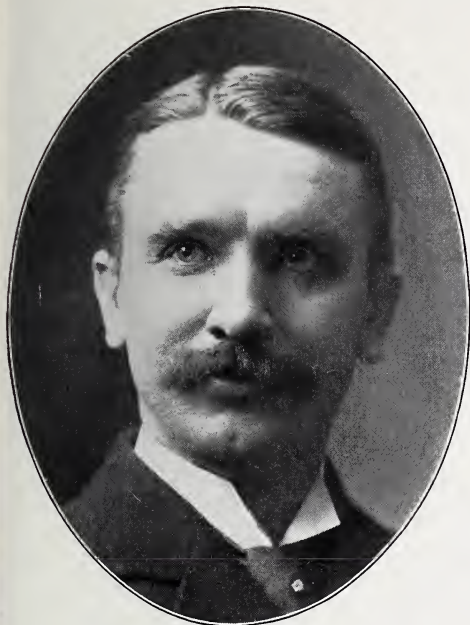

LEWIS A. MURFEY,
ASST. CASHIER THE MERCANTILE NATIONAL BANK.
DIRECTOR THE WEST CLEVELAND BANKING CO.



JOSEPH H. KUZEL,
ASST. SEC'Y THE DIME SAVINGS & BANKING CO.



JOHN H. CASWELL,
ASST. CASHIER THE COAL & IRON NATIONAL BANK.



FRED. R. FULLER,
ASST. TREAS. THE WESTERN RESERVE TRUST CO.

BANK OFFICERS.

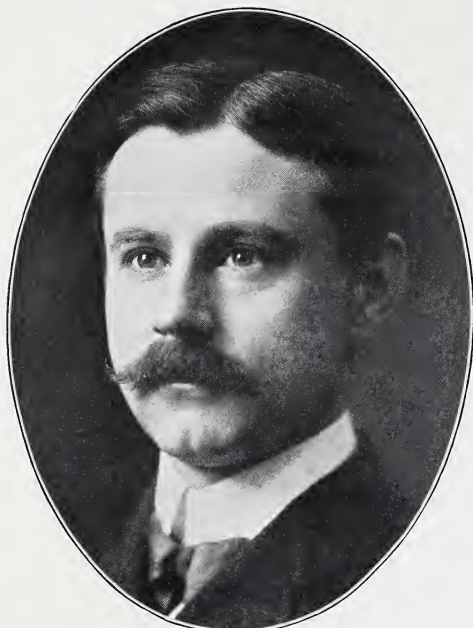

ALFRED G. TAME,
ASST. SEC'Y & TREAS. THE EUCLID AVE. TRUST
& SAVINGS CO.

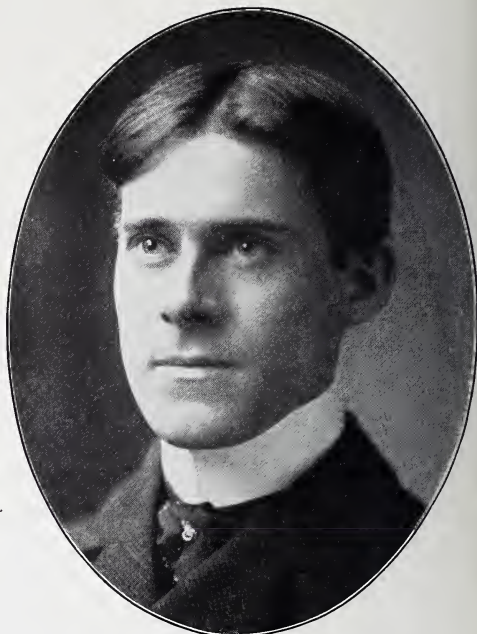

J. ARTHUR HOUSE,
ASST. TREAS. THE GUARDIAN TRUST CO.



T. E. BORTON,
ASST. SEC'Y THE WESTERN RESERVE TRUST CO



WM. N. PERRIN,
SEC'Y THE EAST CLEVELAND SAVINGS & LOAN CO.

BANK OFFICERS.



CHARLES E. FARNSWORTH,
CASHIER EUCLID AVE. NATIONAL BANK.

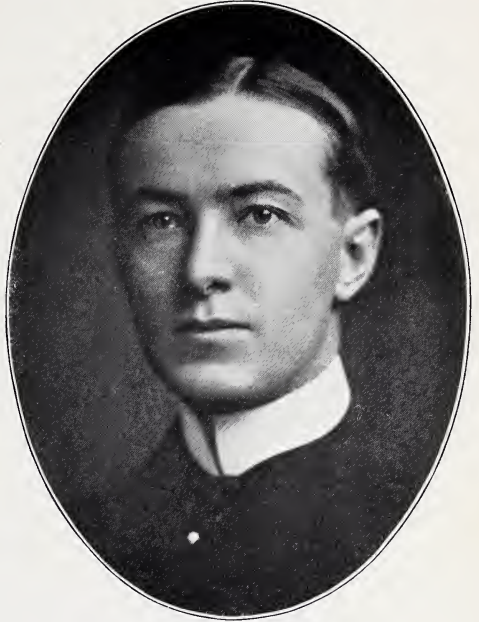

WALTER S. BOWLER,
CASHIER THE LAKE SHORE BANKING & SAVINGS CO.



WALTER D. SAYLE,
SECY THE EAST END BANKING & TRUST CO.
PRES'T THE CLEVELAND PUNCH & SHEAR WORKS CO.

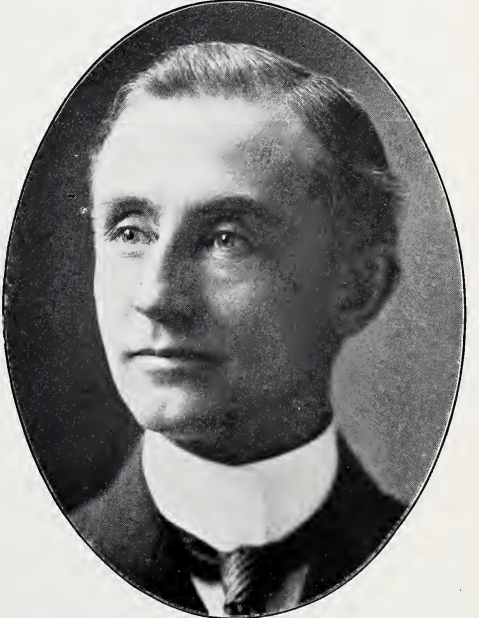

FRANCIS W. ROBINSON,
TREASURER EQUITY SAVINGS & LOAN CO.

BANK OFFICERS.



BRYANT F. WHITMAN,
TREASURER THE EAST END BANKING & TRUST CO.



WM. F. HOPPENSACK,
SEC'Y AND TREAS. THE SAVINGS, BUILDING & LOAN CO.

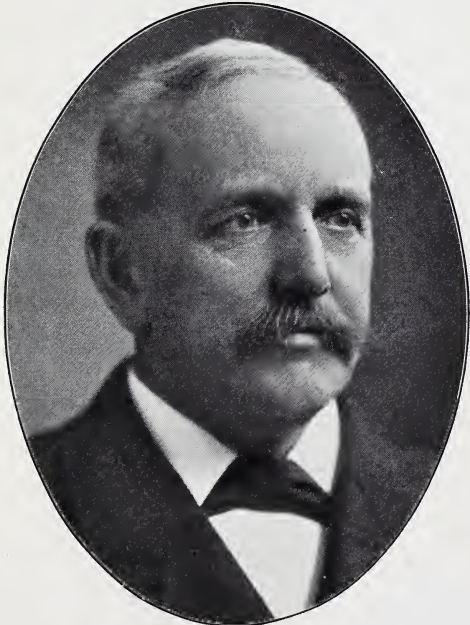

CHAS. O. EVARTS,
TREAS. THE PRODUCE EXCHANGE BKG. CO.; TREAS. THE
NAT. UNION; PRES'T LEAVENWORTH ELECTRIC R. R. CO.
CHAS. O. EVARTS & CO., GEN. INSURANCE.



EDWARD WIEBENSON,
SECRETARY AND TREASURER THE UNITED BANKING
& SAVINGS CO.

BANK OFFICERS.



GEO. A. COULTON,
ASST. CASHIER THE COLONIAL NATIONAL BANK.

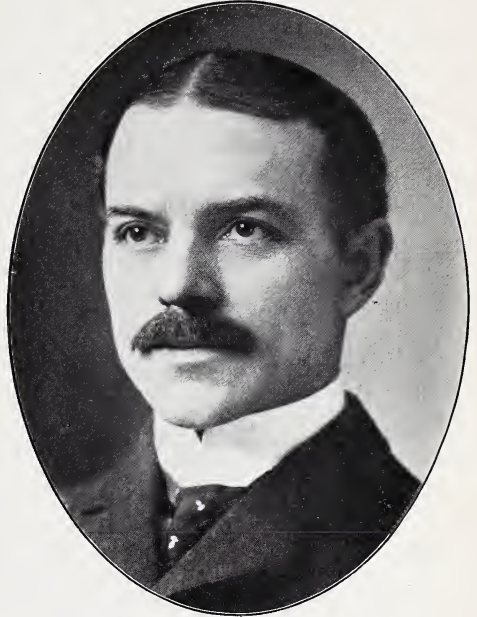

ORLO C. NELSON,
ASST. SEC'Y & TREAS. THE CITIZENS SAVINGS & LOAN
ASSOCIATION.



FRED. C. BECKER,
ASST SEC'Y THE DIME SAVINGS & BANKING CO.

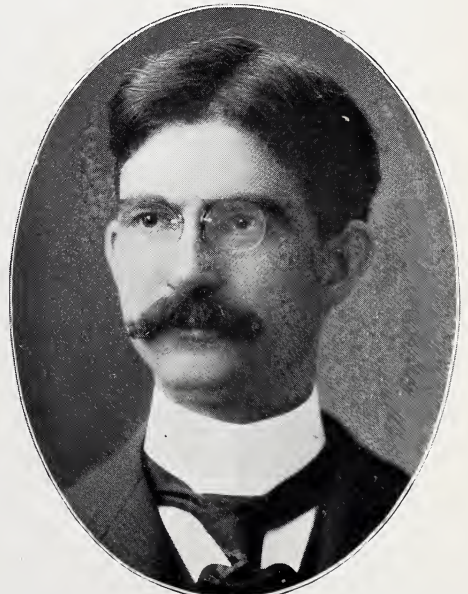

FRED. J. WOODWORTH,
ASST. CASHIER THE PARK NATIONAL BANK.

REAL ESTATE.

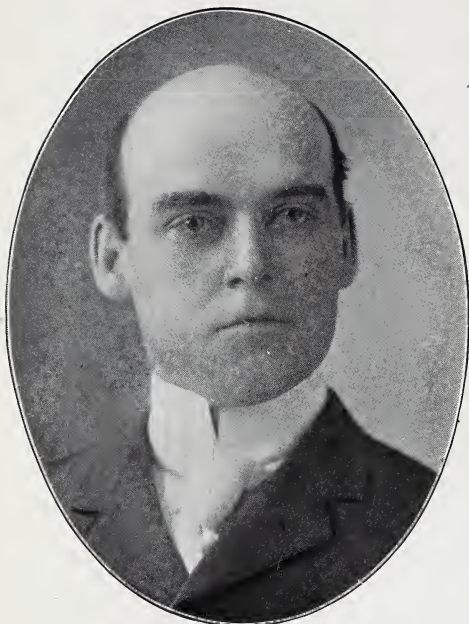

BELDEN SEYMOUR,

REAL ESTATE AND INSURANCE; DIRECTOR CITIZENS SAVINGS
& LOAN CO., AND THE PEOPLE'S SAVINGS & LOAN CO.



V. C. TAYLOR,

REAL ESTATE. V. C. TAYLOR & SON.



J. MILTON CURTISS,

PRESIDENT THE CURTISS-AMBLER REALTY CO.



WM. E. AMBLER,

SEC'Y & TREAS. THE CURTISS-AMBLER REALTY CO.

REAL ESTATE.



SAMUEL A. RAYMOND,
REAL ESTATE.

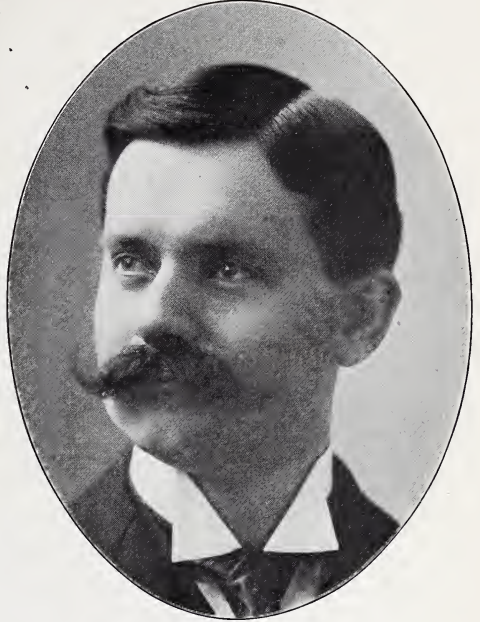

A. G. FRISBIE,
SEC'Y AND TREAS. THE FRISBIE CO.
SEC'Y & TREAS. THE MAPLE LEAF LAND CO.

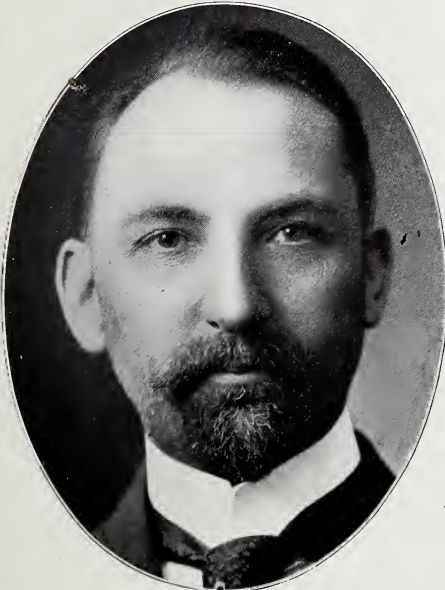

JOHN W. TAYLOR,
PRESIDENT THE TAYLOR REALTY & INVESTMENT CO.

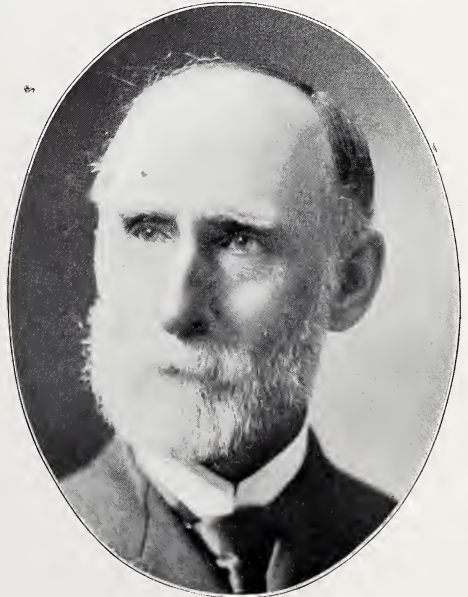

DANIEL R. TAYLOR,
REAL ESTATE.

REAL ESTATE.



LESLIE H. WEBB,
GEN. MANAGER THE GUARANTEE TITLE & TRUST CO.
REAL ESTATE.



OWEN C. RINGLE,
O. C. RINGLE & CO., REAL ESTATE AND INSURANCE,
AGENT SOCIETY FOR SAVINGS BUILDING.

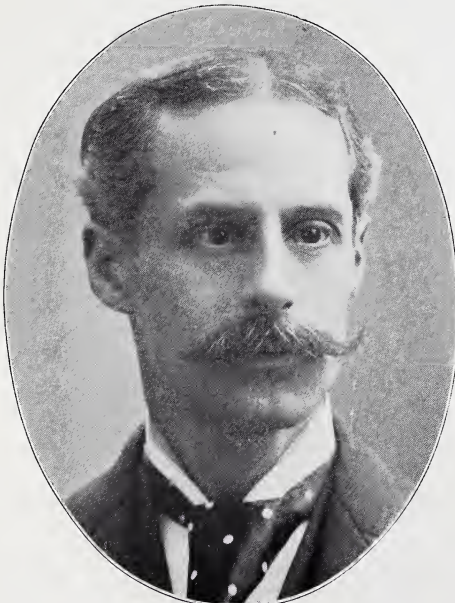

DOUGLAS PERKINS,
WITH THE CLEVELAND TRUST CO.

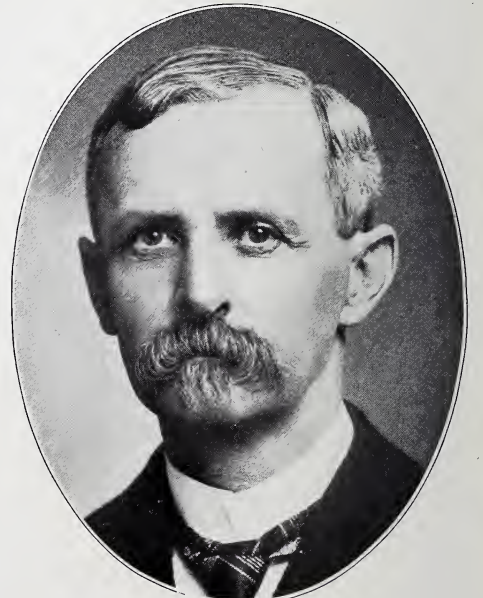

HENRY A. GRIFFIN,
MANAGER LOAN AND REAL ESTATE DEPARTMENT OF THE
INDEMNITY SAVINGS & LOAN CO.

REAL ESTATE.



CROSBY THOMPSON,
TREAS. AND MANAGER THE GENERAL CONSTRUCTION CO.
REAL ESTATE INVESTMENTS.

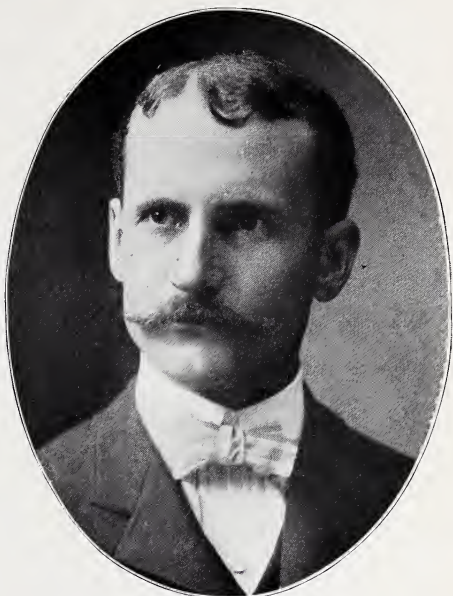

CHAS. M. MIX,
REAL ESTATE.



HENRY B. CODY,
H. B. CODY & CO., REAL ESTATE.



FREDERICK E. DOWNING,
REAL ESTATE.

REAL ESTATE.

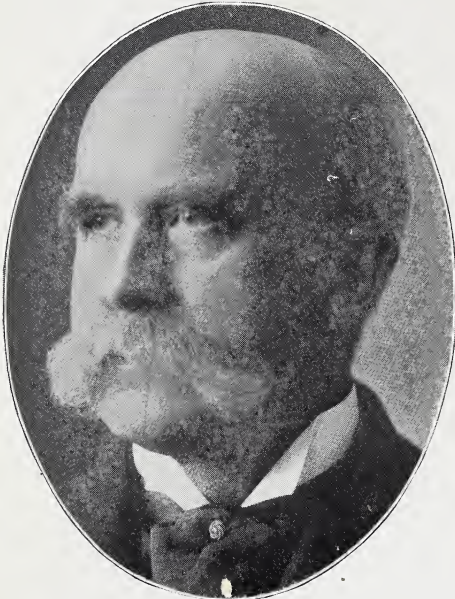

WILLIAM M. LOTTRIDGE,
REAL-ESTATE.

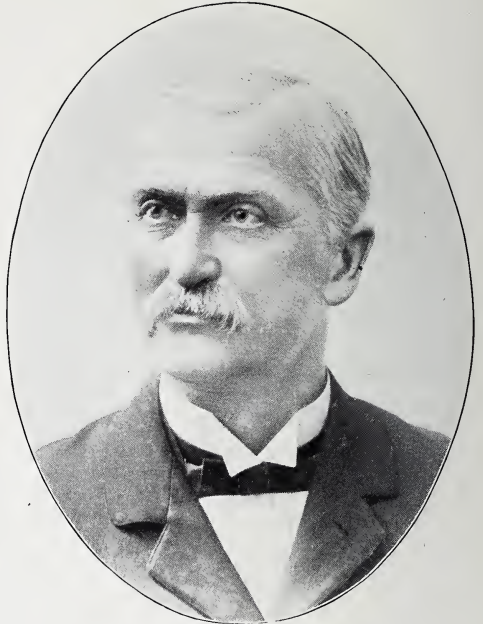

WILBUR H. GAYLORD,
W. H. GAYLORD & SON, REAL ESTATE.

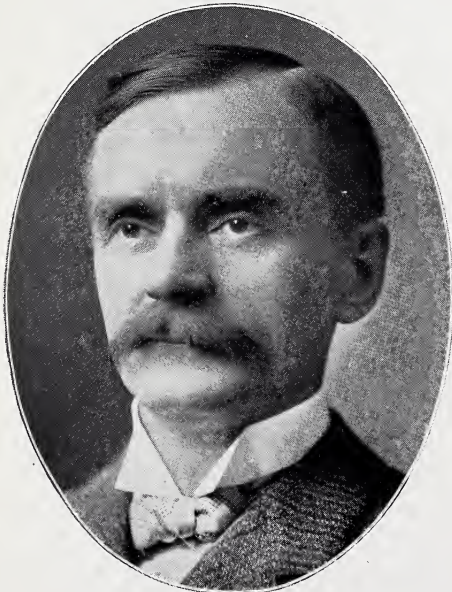

HUMPHREY F. FULTON,
PRES'T AND TREAS. THE FULTON BUILDING CO.

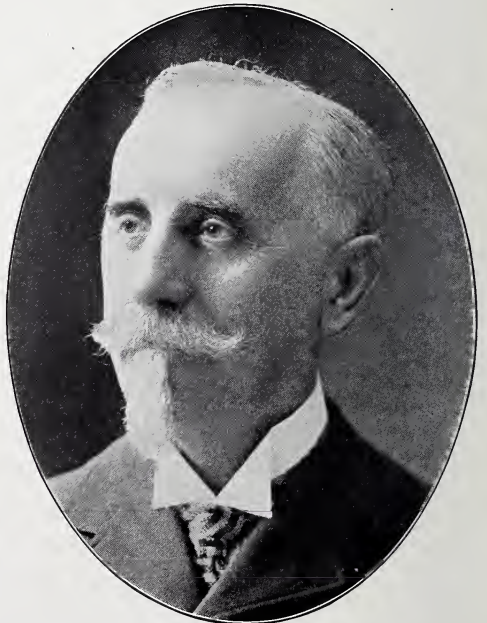

OLIVER P. McILRATH,
REAL ESTATE.

REAL ESTATE.



X. X. CRUM,
X. X. CRUM & CO., REAL ESTATE, LOANS AND INSURANCE.

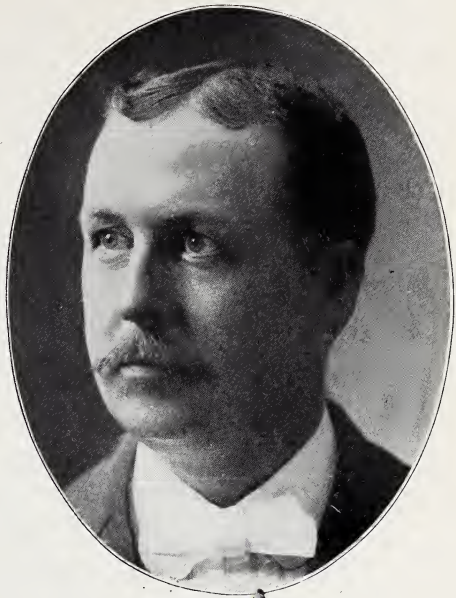

CHARLES F. PALMER,
PALMER & CO., REAL ESTATE.

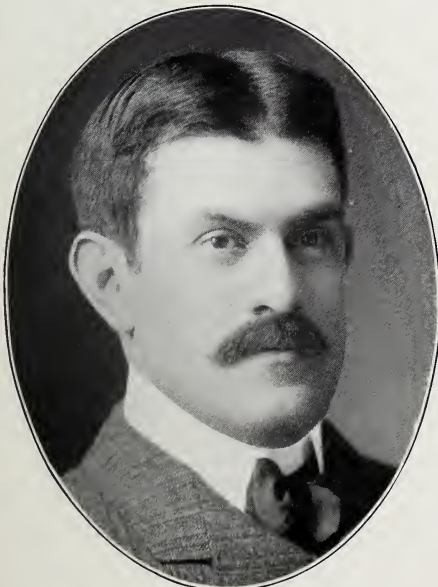

WILLIAM H. CLEMSHAW,
REAL ESTATE.

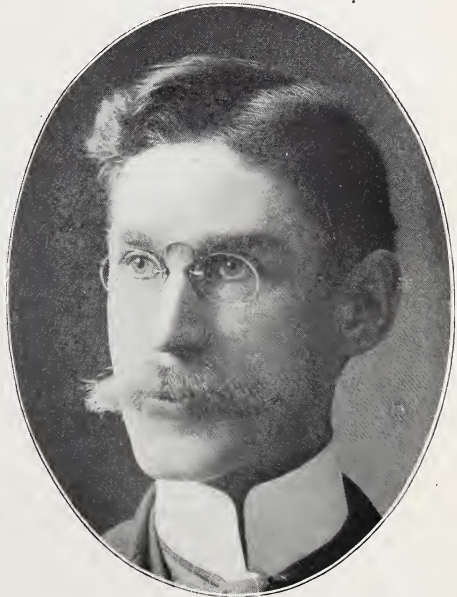

LEWIS H. WAIN,
H. WAIN & SON, REAL ESTATE, LOANS.

REAL ESTATE AND INSURANCE.



JOHN H. BLOOD,
REAL ESTATE.
MANAGER ESTATE OF JAMES H. HOYT.



GEO. J. JOHNSON,
REAL ESTATE OPERATOR.
VICE-PRESIDENT THE WICK BANKING & TRUST CO.



CHAS. J. SWIFT,
C. J. SWIFT & CO., INSURANCE.



HENRY C. QUIGLEY,
MANAGER THE SECURITY TRUST & LIFE INSURANCE CO.
OF NEW YORK.

INSURANCE.

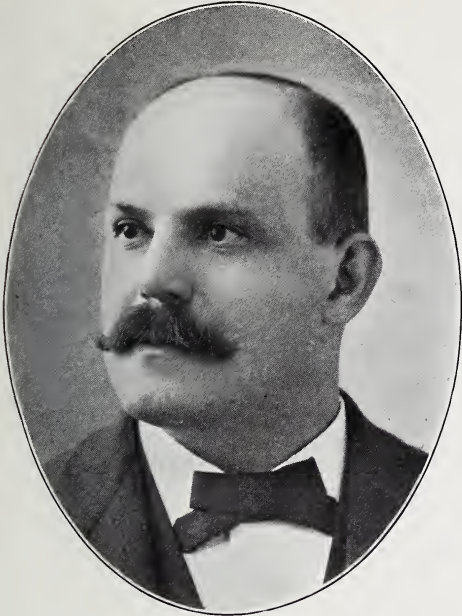

MARTIN A. MARKS,
GEN. MANAGER EQUITABLE LIFE ASSURANCE SOCIETY.
DIRECTOR PARK NAT. BANK AND GUARDIAN TRUST CO.

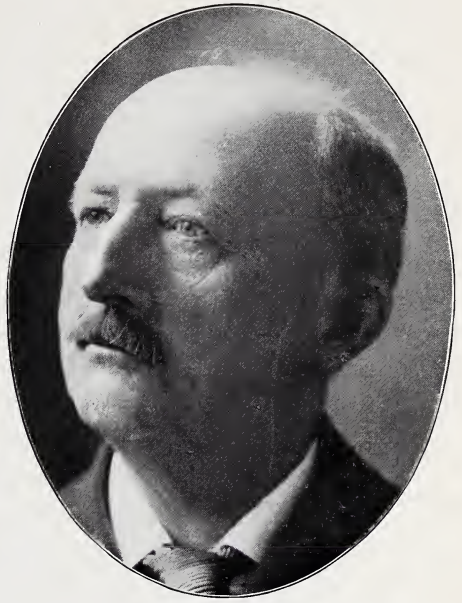

OSCAR N. OLMSTED,
OLMSTED BROS., STATE AGENTS NAT. LIFE INS. CO. OF VT.
TREAS. THE CLEVELAND ASSOC'N OF LIFE UNDERWRITERS.

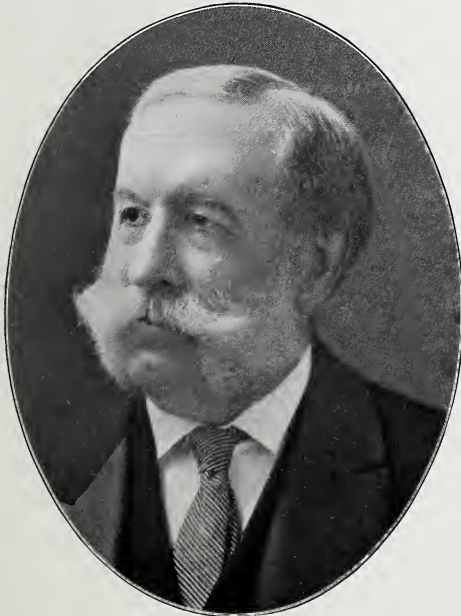

JOHN THOMAS,
GENERAL AGENT BERKSHIRE LIFE INSURANCE CO.
TREASURER OF THE EPISCOPAL DIOCESE OF OHIO.

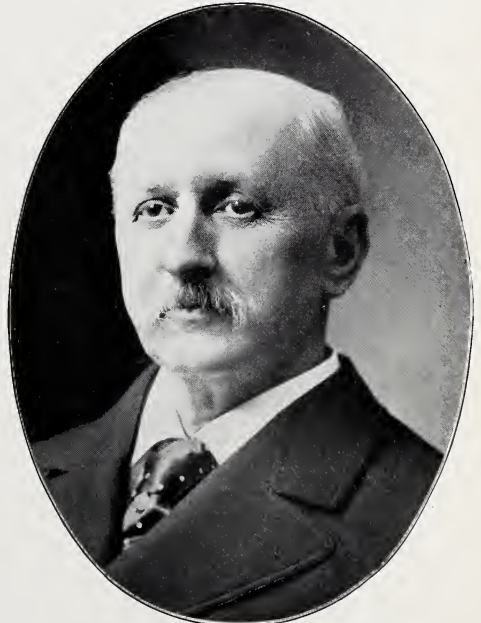

GEO. H. OLMSTED,
OLMSTED BROS., STATE AGENTS NAT. LIFE INS. CO. OF VT.
GEO. H. OLMSTED & CO., FIRE INS. TREAS. STATE SAV. & L.CO.

INSURANCE.



EDWIN WAKEFIELD CHRISTY,

STATE MANAGER U. S. LIFE INS. CO. OF N.Y., SEC'Y NATIONAL
ASSOC'N LIFE UNDERWRITERS, DIRECTOR COLONIAL NAT. BK.



J. C. TRASK,

GENERAL AGENT NORTHWESTERN MUTUAL LIFE
INSURANCE CO.

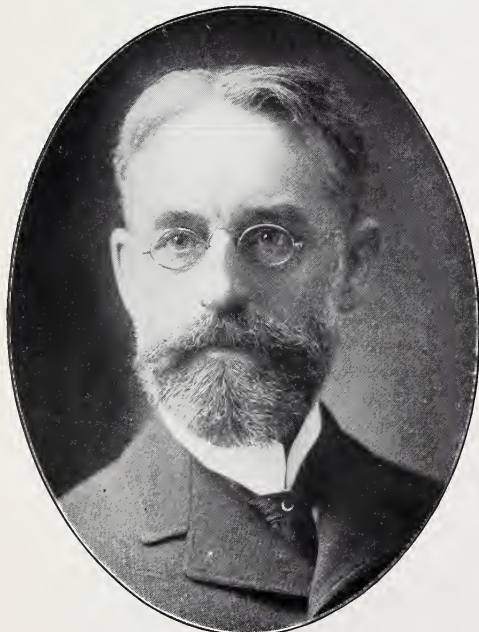

JAMES R. SEAGRAVE,

MANAGER MUTUAL RESERVE FUND LIFE ASSOCIATION.



HORACE W. POWER,

STATE AGENT THE TRAVELERS INSURANCE CO.

INSURANCE.



P. W. DITTO,
STATE AGENT PACIFIC MUTUAL LIFE INSURANCE CO.
OF CALIFORNIA.



HARRY F. MCNUTT,
GENERAL AGENT NEW ENGLAND MUTUAL LIFE INSURANCE CO.
OF BOSTON, MASS.

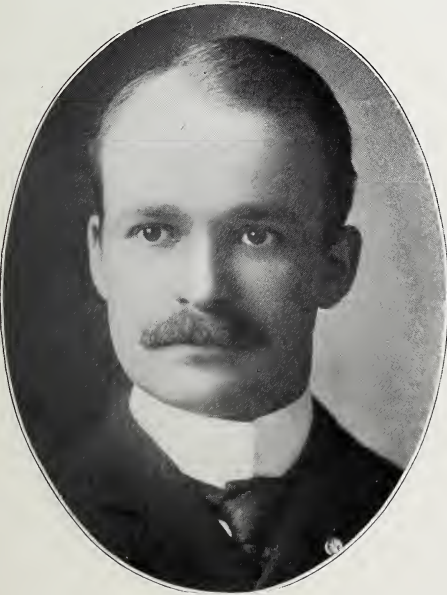

HUBERT H. WARD,
GENERAL AGENT FOR OHIO, THE STATE MUTUAL LIFE
INSURANCE CO., WORCESTER.

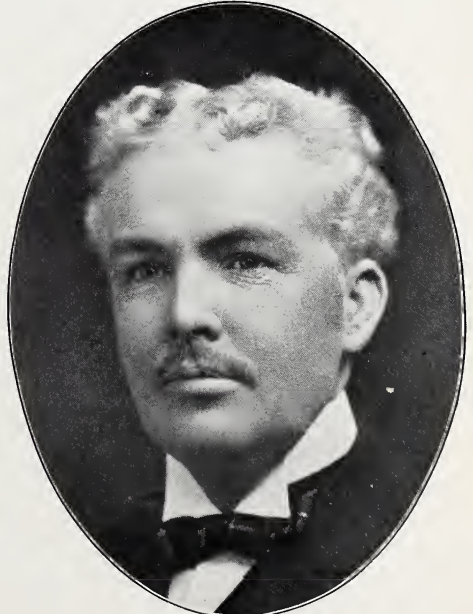

PETER W. WARD,
STATE AGENT OCEAN ACCIDENT & GUARANTEE COR-
PORATION, LTD., OF LONDON, ENGLAND.

INSURANCE.

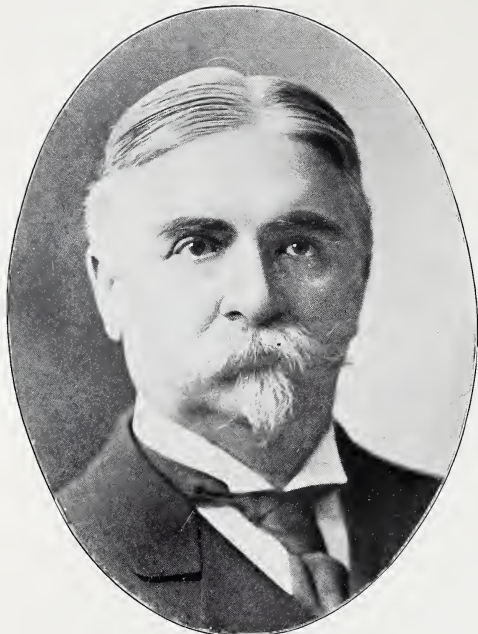

THOMAS H. GEER,
THOS. H. GEER & CO., GENERAL INSURANCE.

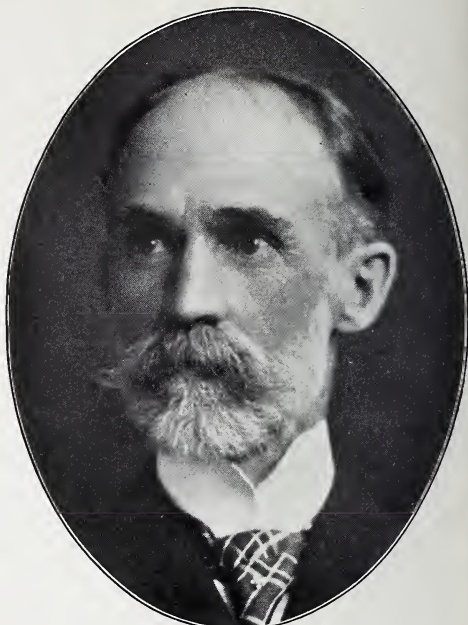

CHAS. LEE DOUGLASS,
BINGHAM & DOUGLASS, INSURANCE. PRESIDENT THE
RELIANCE GAUGE COLUMN CO.



CAPT. F. A. KENDALL,
CAPT. U. S. A., RETIRED. F. A. KENDALL & SON, GEN. AGTS.
THE PENN MUTUAL LIFE INS. CO. OF PHILADELPHIA, PA.

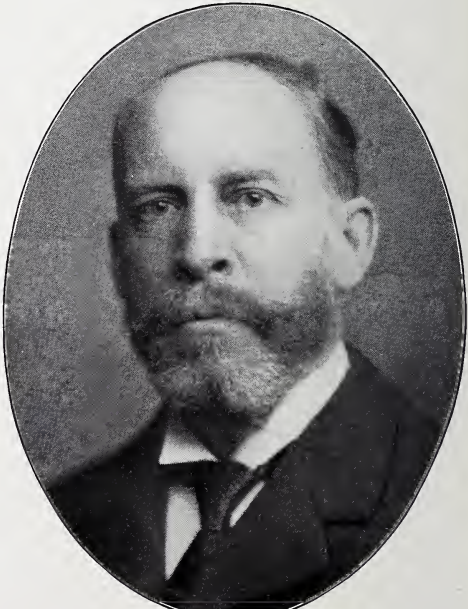

HENRY M. BROOKS,
H. M. BROOKS & CO., GENERAL INSURANCE.

INSURANCE.

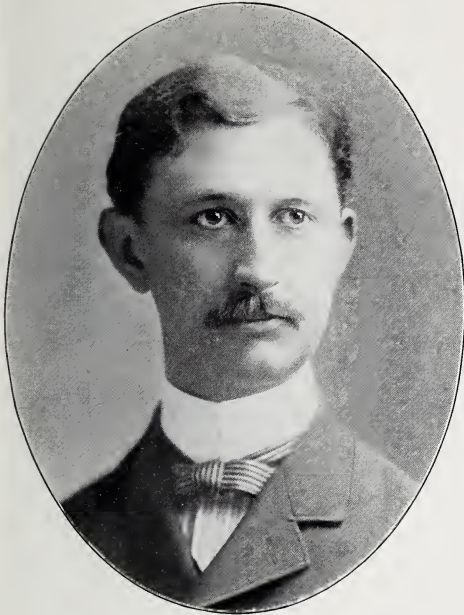

WM. B. MAXSON,
WM. B. MAXSON & CO., FIRE AND MARINE UNDERWRITERS.

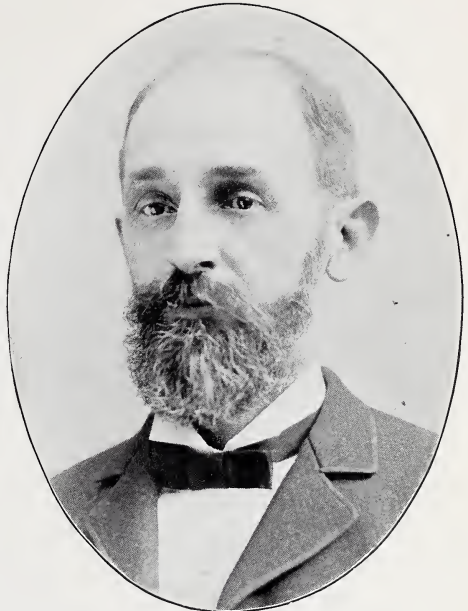

WM. H. KEES,
MANAGER GERMANIA FIRE INSURANCE CO. OF NEW YORK.
KEES & CO.

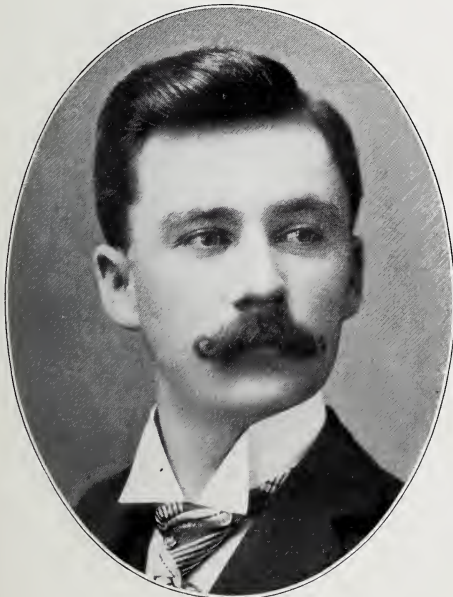

JAS. B. OSWALD,
CREECH, OSWALD & CO., FIRE UNDERWRITERS. GEN. AGTS.
NORWICH UNION FIRE INSURANCE SOC'Y OF ENGLAND.



FRED P. THOMAS,
FRED P. THOMAS & CO., FIRE UNDERWRITERS, AND
MANAGERS U. S. CASUALTY CO. OF NEW YORK.

INSURANCE.

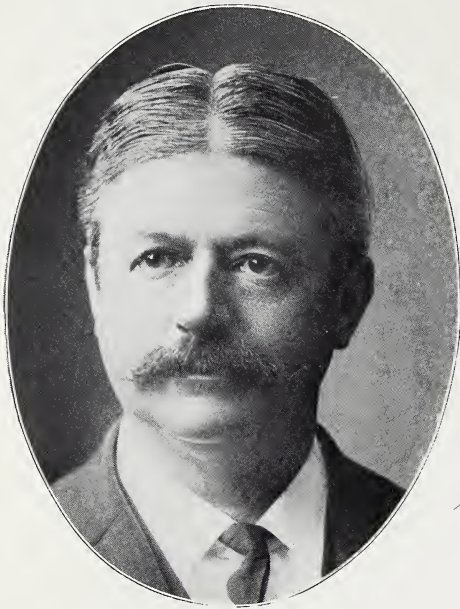

EDWARD B. TIDD,
INSURANCE.



M. A. KING,
RESIDENT AGENT OF THE OHIO FARMERS INSURANCE
CO. FOR CUYAHOGA CO., OHIO.

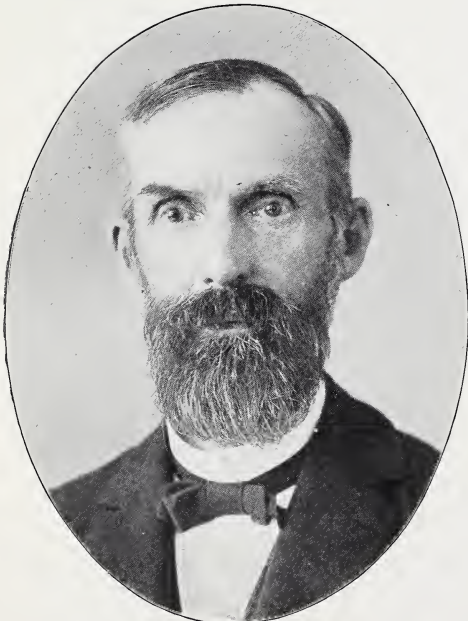

CHAS. A. BURWELL,
BURWELL & BRIGGS, GENERAL AGENTS HARTFORD STEAM
BOILER INSPECTION & INSURANCE CO.

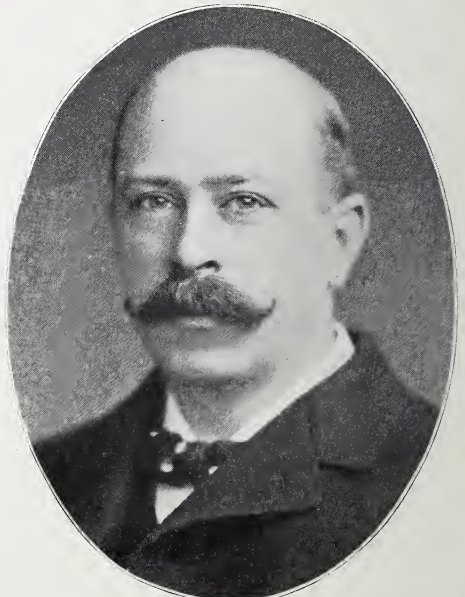

A. W. NEALE,
NEALE BROS. & SCHRYVER, INSURANCE.

BANK OFFICERS.

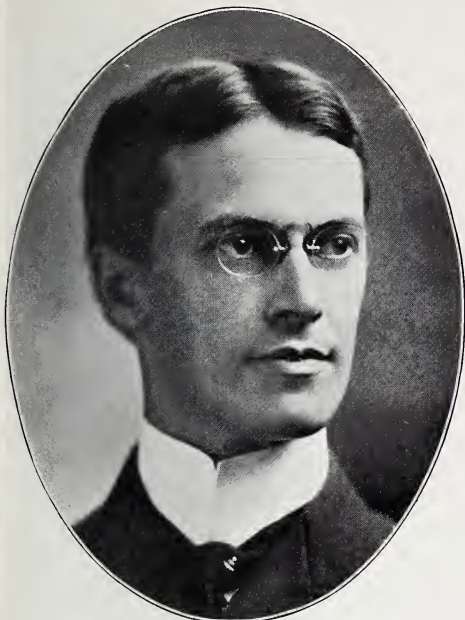

CHAS. ORIN PATCH,

ASSISTANT SECRETARY AND TREASURER THE CLEVELAND TRUST CO.

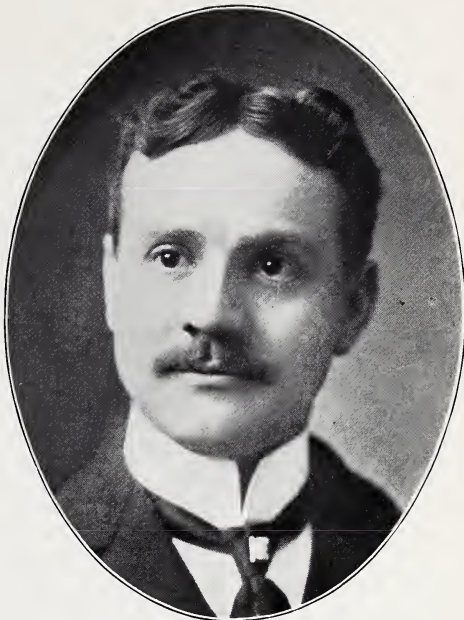

WM. H. WEST,

ASSISTANT SECRETARY AND TREASURER THE WINDERMERE SAVINGS & BANKING CO.



D. B. BEERS,

CASHIER THE CENTURY NATIONAL BANK.

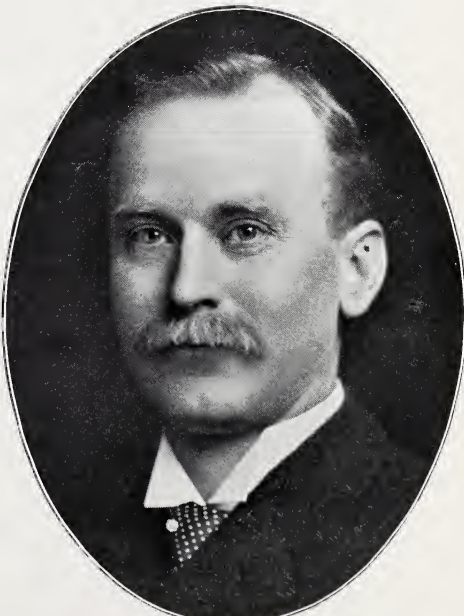

JOSEPH A. MELCHER,

SEC'Y & TREAS. THE LORAIN STREET SAVINGS BANK CO.

ARCHITECTS.

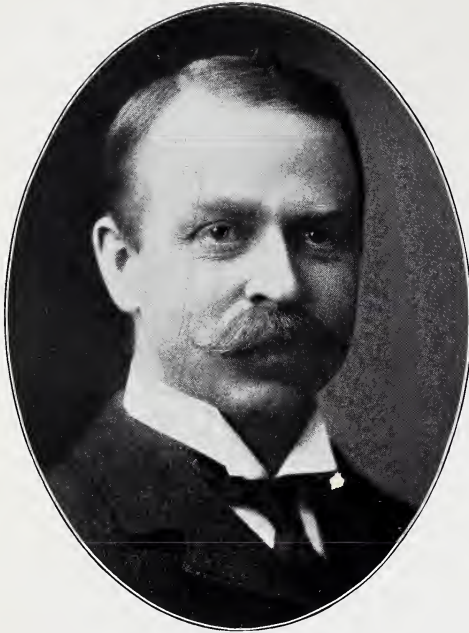

BENJAMIN S. HUBBELL,
HUBBELL & BENES, ARCHITECTS; PRES'T CLEVELAND
CHAPTER AMERICAN INSTITUTE OF ARCHITECTS.

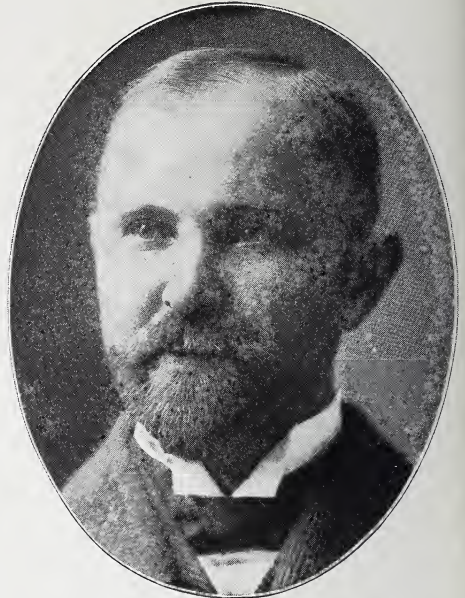

W. DOMINICK BENES,
HUBBELL & BENES, ARCHITECTS; PRESIDENT CLEVELAND
ARCHITECTURAL CLUB.



FRANK BELL MEADE,
MEADE & GARFIELD ARCHITECTS.

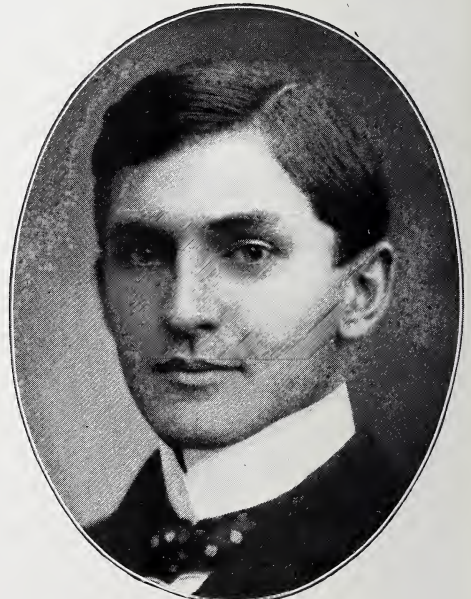

ABRAM GARFIELD,
MEADE & GARFIELD ARCHITECTS.

ARCHITECTS.

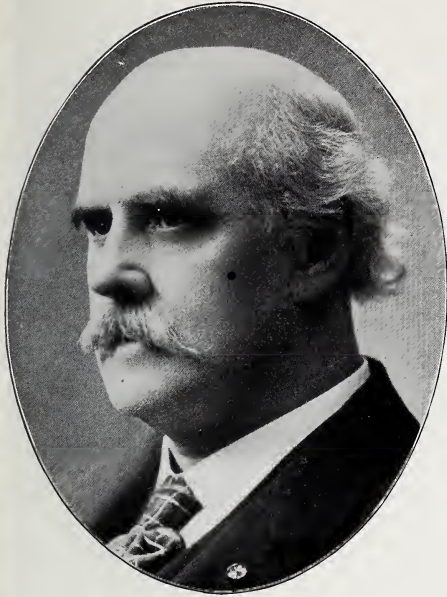

LEVI TUCKER SCOFIELD,
SCOFIELD, ARCHITECTS.
CAPT. 103D REGT. O. V. I., ENG. 23D ARMY CORPS
WAR 1861-65.



WM. MARSHALL SCOFIELD,
SCOFIELD, ARCHITECTS.
CAPT 1ST OHIO CAVALRY, SPANISH-AMERICAN WAR, 1898;
CAPT. 31ST U. S. VOL. INFY. PHILIPPINE WAR, 1899-1900.

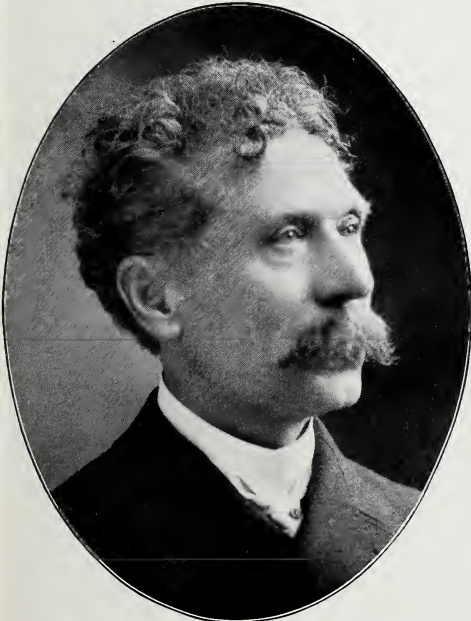

J. N. RICHARDSON,
ARCHITECT.



CHAS. FREDERICK SCHWEINFURTH,
FELLOW AMERICAN INSTITUTE OF ARCHITECTS.

ARCHITECTS.



WILM KNOX,
KNOX & ELLIOT ARCHITECTS.

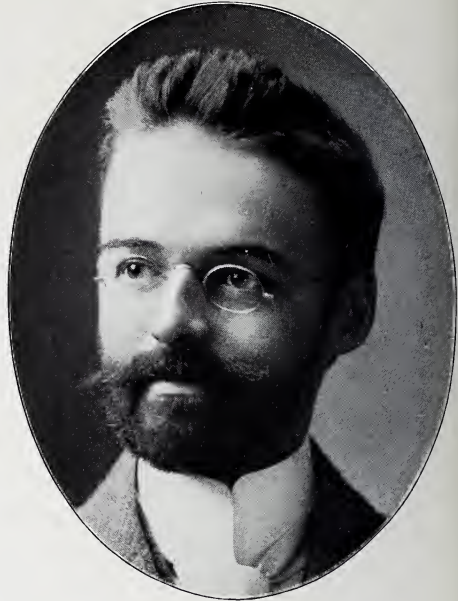

JOHN HARLOCK ELLIOT,
KNOX & ELLIOT, ARCHITECTS.

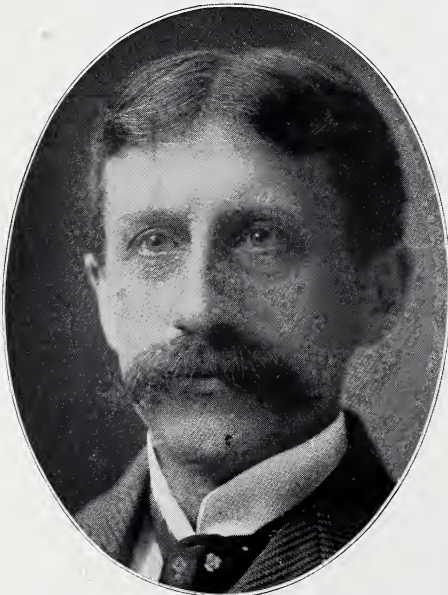

FRANK SEYMOUR BARNUM,
F. S. BARNUM & CO. ARCHITECTS; SUPT. OF BUILDINGS
FOR BOARD OF EDUCATION.

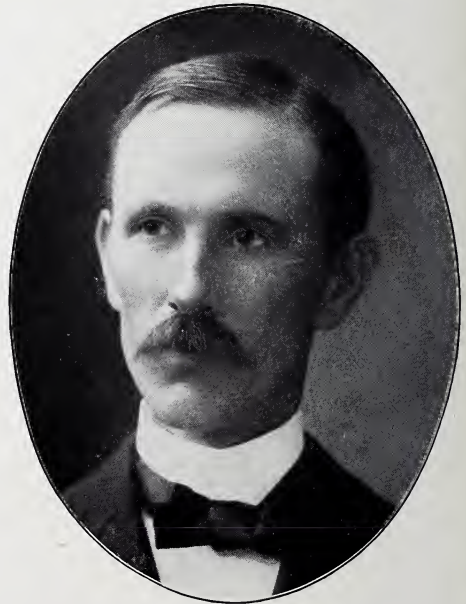

HARRY SYLVESTER NELSON,
F. S. BARNUM & CO., ARCHITECTS.

ARCHITECTS.



FREDERIC WM. STRIEBINGER,
ARCHITECT, ELÈVE DE L'ÉCOLE DES BEAUX-ARTS
PARIS.



CHARLES WM. HOPKINSON,
ARCHITECT, SEC'Y CLEVELAND CHAPTER AMERICAN
INSTITUTE OF ARCHITECTS.

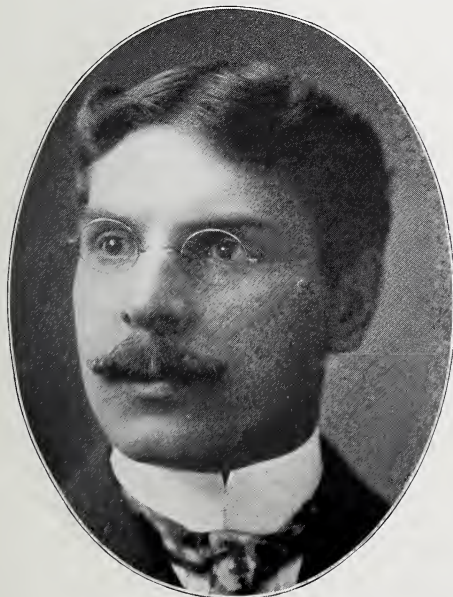

ARTHUR NELSON OVIATT,
ARCHITECT.



W. STILLMAN DUTTON,
ARCHITECT.

ARCHITECTS.



CHAS. EDMUND TOUSLEY
ARCHITECT.



MORRIS MICHAEL GLEICHMAN,
ARCHITECT.

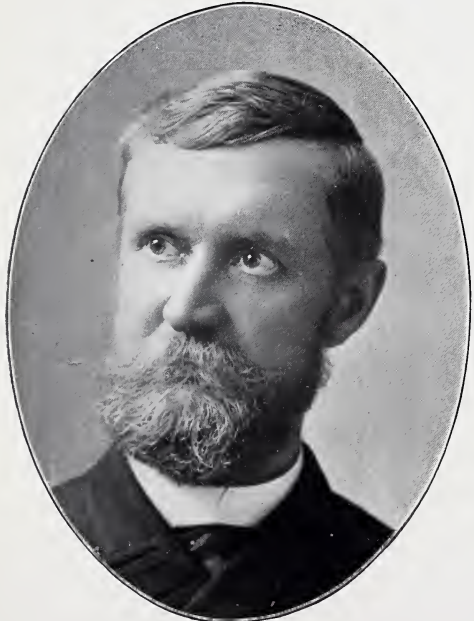

SIDNEY ROSE BADGLEY,
ARCHITECT.



ISRAEL J. LEHMAN,
LEHMAN & SCHMITT, ARCHITECTS.

ENGINEERS.

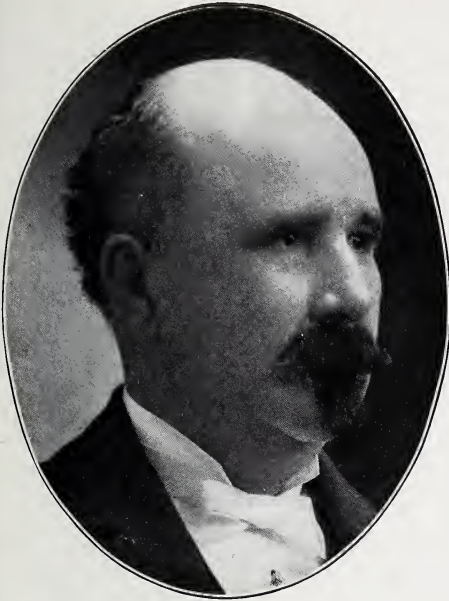

MATHEW THOMAS,
MECHANICAL ENGINEER, MANAGER RIVER MACHINE
& BOILER CO.

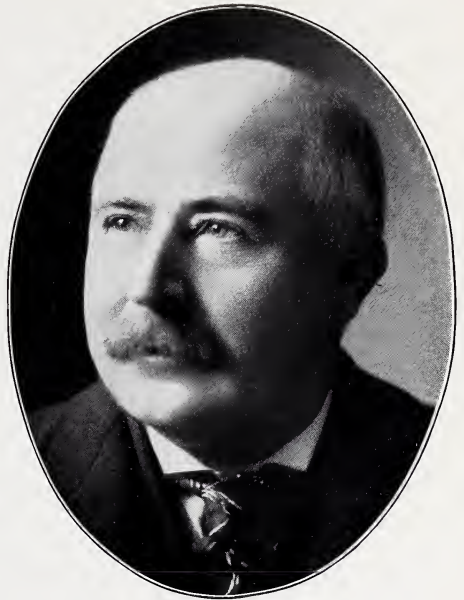

WM. GARRETT,
PRES'T GARRETT-CROMWELL ENG. CO.; INVENTOR
GARRETT ROD MILL.

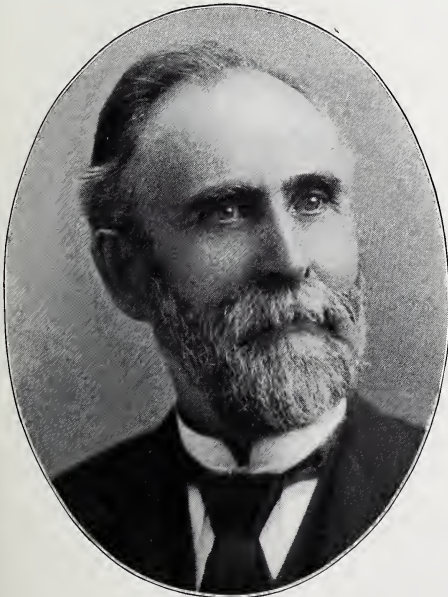

J. ALLEN BIDWELL,
MECHANICAL ENGINEER SUPT. UNION STEEL SCREW CO.

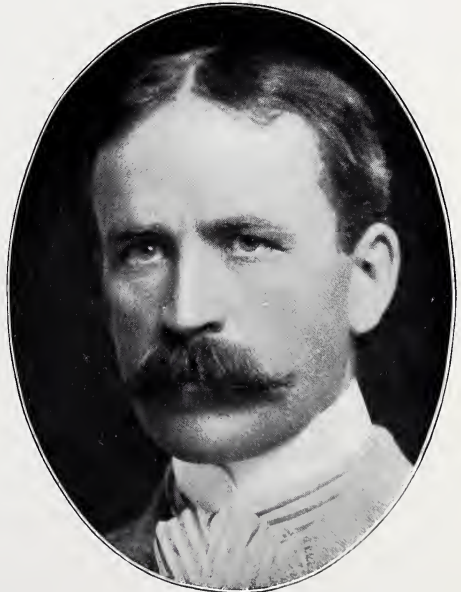

JOHN DONALD MACLENNAN,
CIVIL ENGINEER AND R. R. CONTRACTOR.

THE WELLMAN-SEEVER ENGINEERING CO.



JOHN WRIGHT SEEVER,
VICE-PRES'T THE WELLMAN-SEEVER ENG. CO.

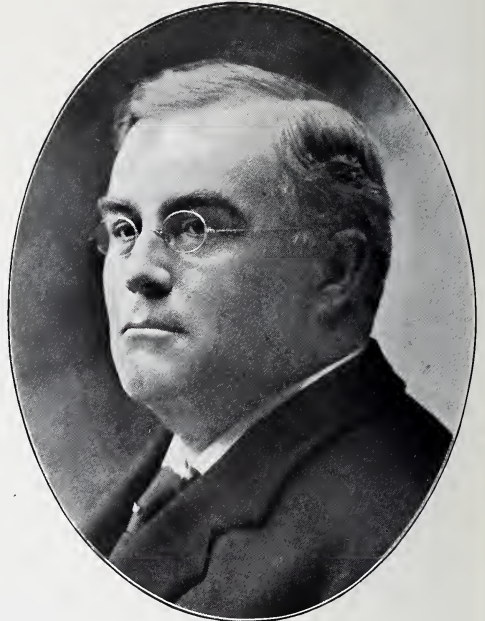

SAMUEL THOMAS WELLMAN,
PRESIDENT THE WELLMAN-SEEVER ENG. CO.



CHAS. H. WELLMAN,
MANAGER AND ENG. THE WELLMAN-SEEVER ENG. CO.



THOMAS R. MORGAN,
SECRETARY THE WELLMAN-SEEVER ENG. CO.

ENGINEERS AND MANUFACTURERS.

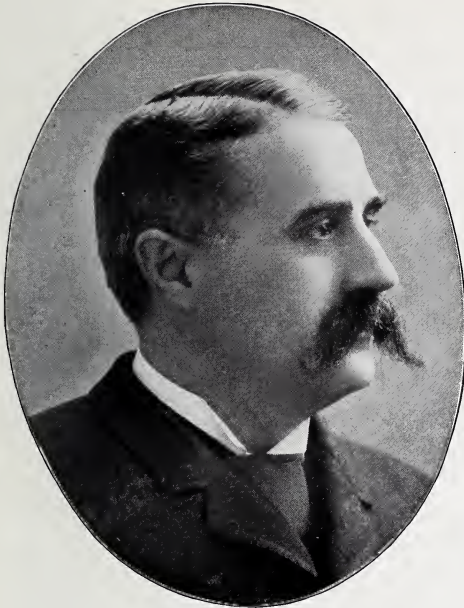

CHAS. F. BRUSH,
ELECTRICIAN AND INVENTOR.

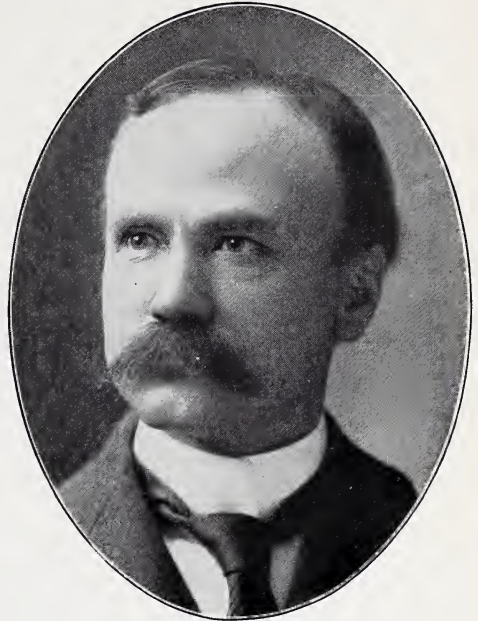

FRANK CHITTENDEN OSBORN,
PRESIDENT THE OSBORN ENGINEERING CO.

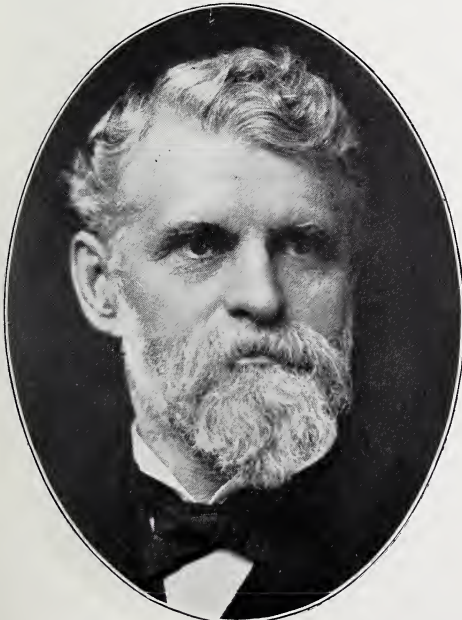

AMBROSE SWASEY,
VICE-PRES'T AND TREAS. THE WARNER & SWASEY CO., MFRS.
MACHINE TOOLS AND ASTRONOMICAL INSTRUMENTS.



WORCESTER R. WARNER,
PRESIDENT THE WARNER & SWASEY CO., MFRS. MACHINE
TOOLS AND ASTRONOMICAL INSTRUMENTS.

ENGINEERS AND CHEMISTS.



FRANCIS B. MORGAN,
PRES'T AND MANAGER FRANCIS B. MORGAN MINING
AND CONSTRUCTION CO.

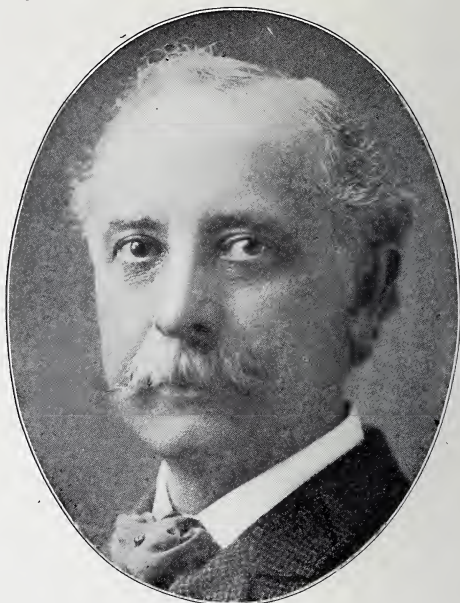

W. J. RATTLE,
MINING ENGINEER.

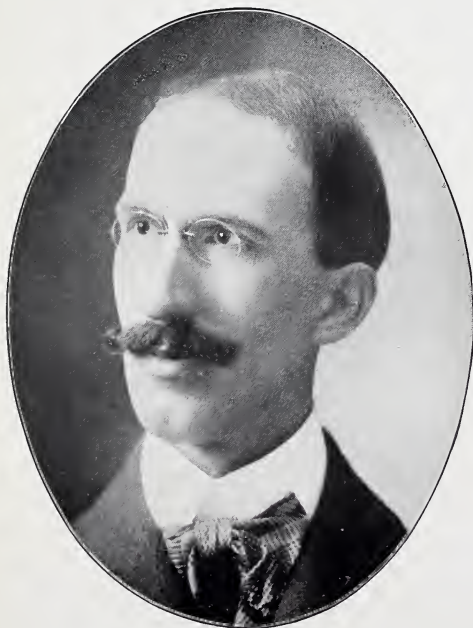

FRANCIS J. PECK,
CROWELL & PECK; CHEMIST, METALLURGIST.



BENEDICT CROWELL,
CROWELL & PECK; MINING ENGINEER.

ENGINEERS.

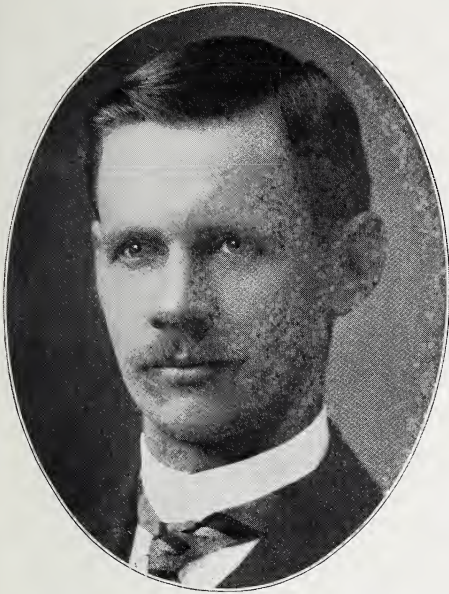

WILLIS H. PELTON,
ELECTRICAL AND STEAM ENGINEER; PRESIDENT PELTON
ENGINEERING CO.



VICTOR R. BROWNING,
VICE-PRES'T THE BROWNING ENGINEERING CO.

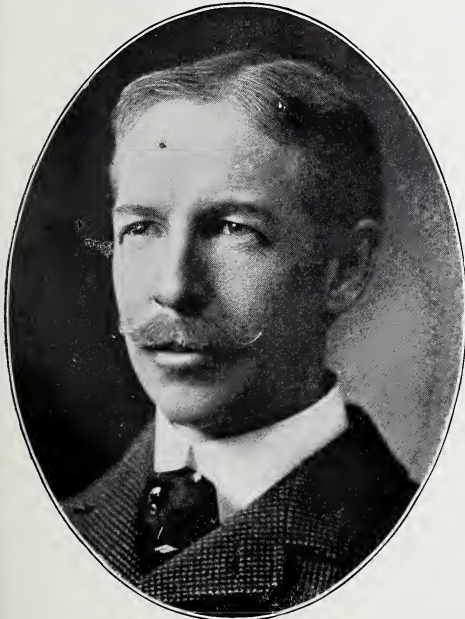

B. F. MILES,
PRESIDENT AND TREASURER THE BROWNING
ENGINEERING CO.

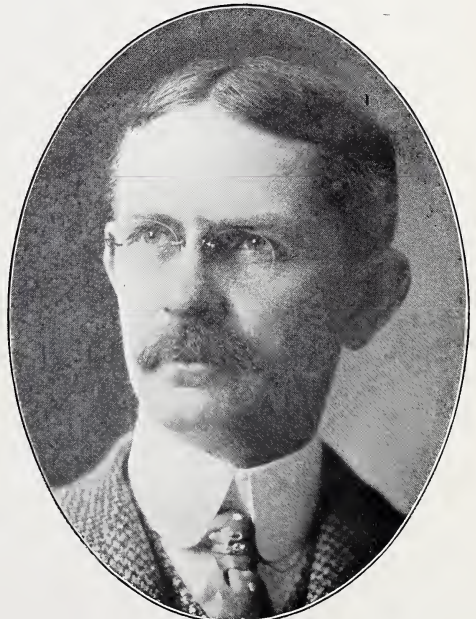

W. B. COWLES,
MANAGING DIRECTOR THE LONG ARM SYSTEM CO.

TRANSPORTATION.



ALBERT W. JOHNSTON,
GEN. SUPT. N. Y. C. & ST. L. R. R. CO.



J. T. JOHNSON.
GEN. SUPT. CLEVELAND TERMINAL & VALLEY R. R.

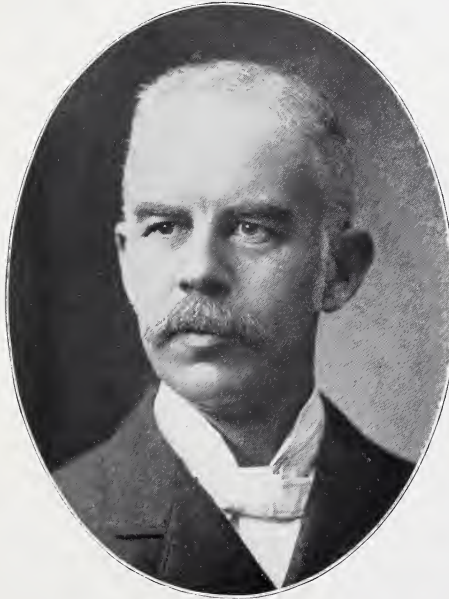

E. A. HANDY,
CHIEF ENGINEER L. S. & M. S. R'Y. CO.

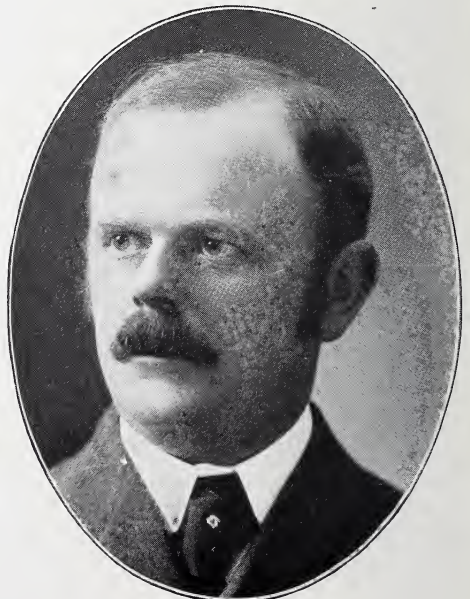

WALTER S. NEWHALL,
CHIEF ENGINEER WHEELING & LAKE ERIE R. R. CO.

TRANSPORTATION.

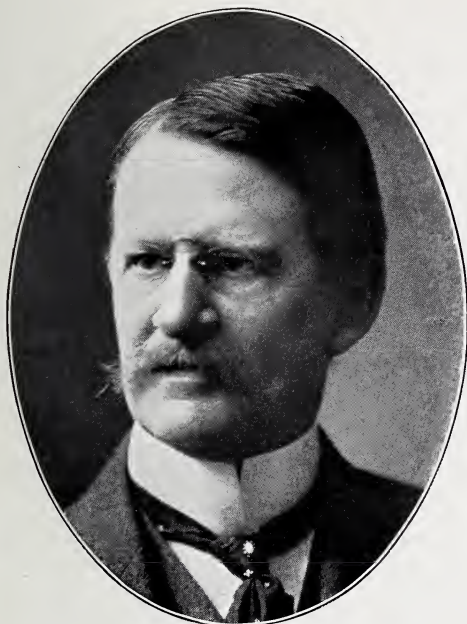

HENRY JAMES BOOTH,
GEN. TRAFFIC MANAGER W. & L. E. R. R.

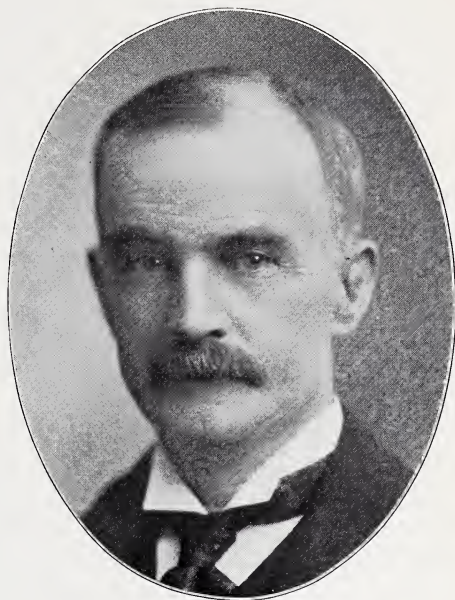

A. B. HOUGH,
ASST. GEN. FREIGHT AGENT C. C. C. & ST. L. RY.

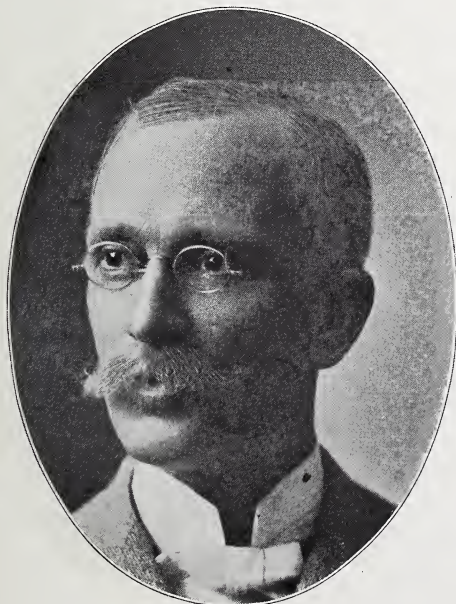

A. E. AKINS,
VICE-PRES'T CLEVELAND, ELYRIA & WESTERN RY. CO.
AUDITOR CUYAHOGA CO. 1890-93, 1896-99.



C. F. PERKINS,
DIVISION FREIGHT AGENT PENNA. LINES.

TRANSPORTATION.



F. C. GATES,

PURCHASING AGT. AND SUP'T TELEGRAPH, W. & L. E. R. R. CO.

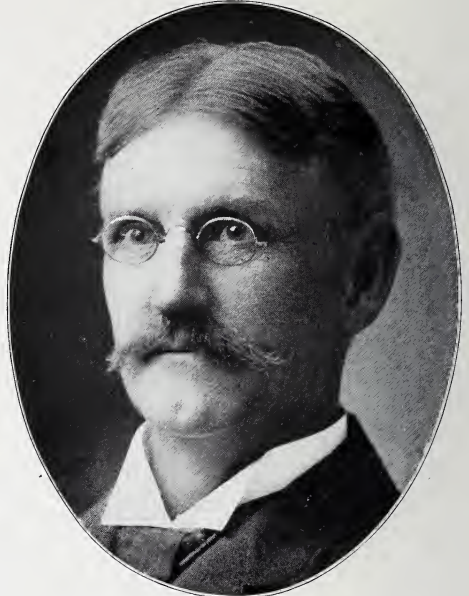

JOHN MacKENZIE,

SUP'T MOTIVE POWER N. Y. C. & ST. L. R. R.



GEO. F. MCKAY,

GENERAL MANAGER ERIE DESPATCH.

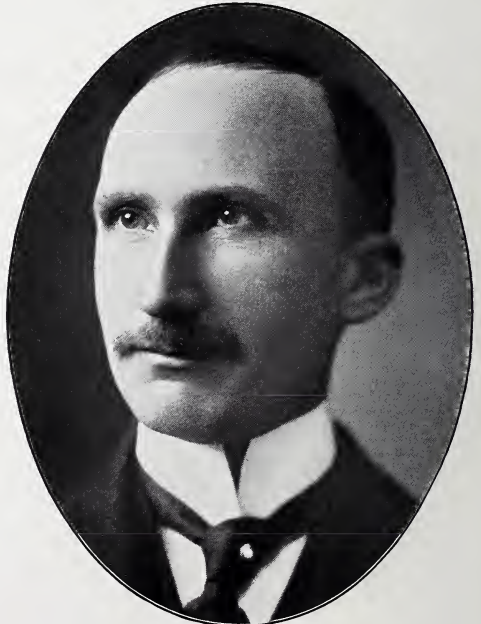

J. B. BRADEN,

SUP'T MOTIVE POWER, W. & L. E. R. R.

TRANSPORTATION.



NICHOLAS BARTLETT,
TREASURER L. S. & M. S. RY.



H. HAMMERSLEY,
LOCAL TREASURER N. Y. C. & ST. L. R. R.

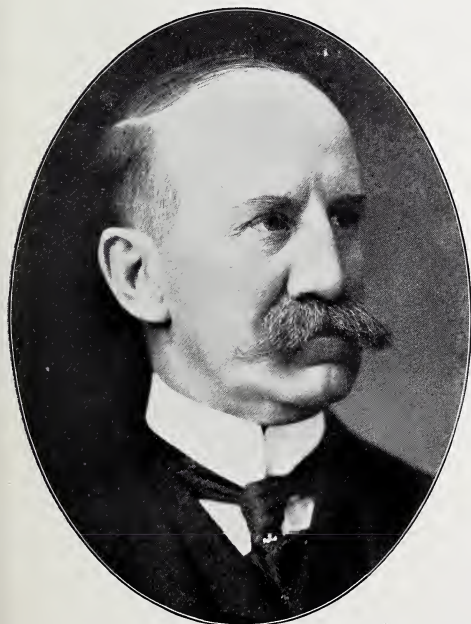

EDW. BURROUGHS COOLIDGE,
GEN. FREIGHT & PASS. AGENT W. & L. E. R. R.

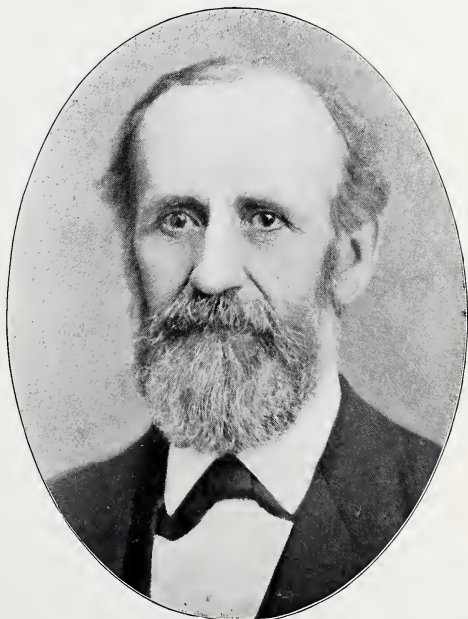

THEO. S. LINDSEY,
CASHIER L. S. & M. S. RY.

TRANSPORTATION.



J. B. HANNA,
SEC'Y AND TREAS. CLEVELAND CITY RY. CO.



IRA A. McCORMACK,
GEN. MANAGER THE CLEVELAND ELECTRIC RY. CO.

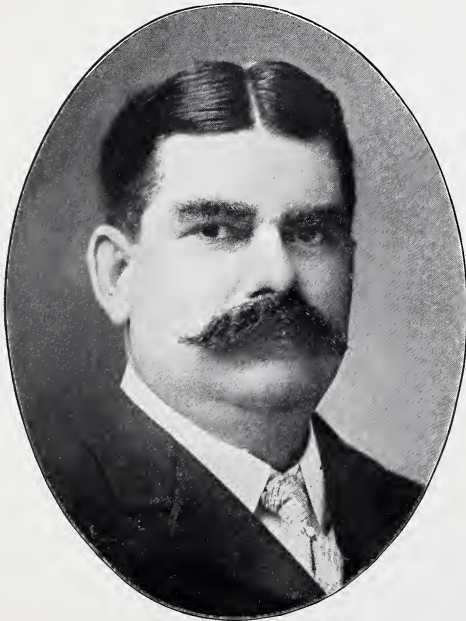

F. T. POMEROY,
TREAS. & GEN. MGR. CLEVELAND, ELYRIA & WESTERN RY. CO.
SEC'Y & TREAS. THE SOUTHERN OHIO TRACTION CO.



CHAS. W. WASON,
PRES'T CLEVELAND, PAINESVILLE & EASTERN R. R. CO.,
PURCHASING AGT. CLEVELAND ELECTRIC RAILWAY CO.

TRANSPORTATION.



B. MAHLER,
PRESIDENT LORAIN & CLEVELAND RAILWAY.



HENRY A. EVERETT,
PRESIDENT THE CLEVELAND ELECTRIC RY. CO.
PRESIDENT THE CUYAHOGA TELEPHONE CO.

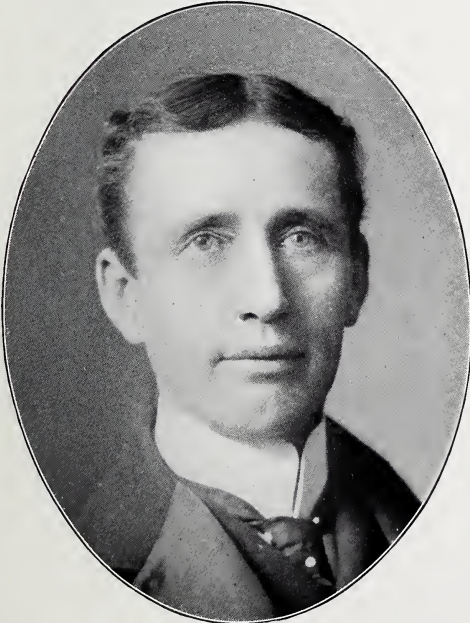

T. F. NEWMAN,
PRESIDENT GREAT LAKES TOWING CO., GENERAL
MANAGER C. & B. TRANSIT CO.



GEO. T. BISHOP,
PRESIDENT DALLAS, FORT WORTH & SOUTHERN
ELECTRIC RAILWAY CO.

TELEPHONE.



JAMES M. THOMAS,
PRES'T INDEPENDENT TELEPHONE ASSOC'N OF AMERICA;
JUDGE PROBATE COURT, CHILLICOTHE, 1894-1900.

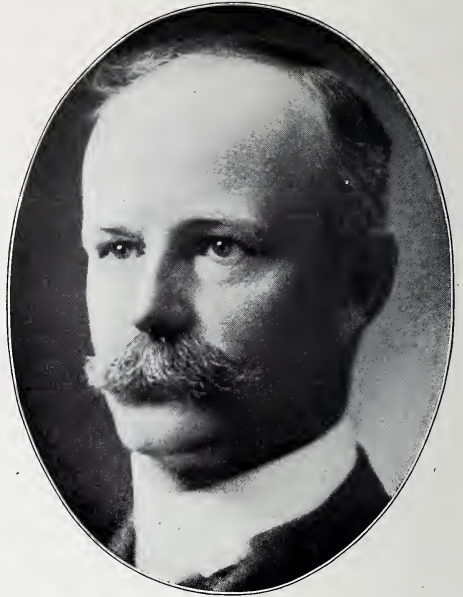

MARK DAVIS,
GEN'L MANAGER CUYAHOGA TELEPHONE CO.



JAMES B. HOGE,
SEC'Y THE U. S. TELEPHONE CO.

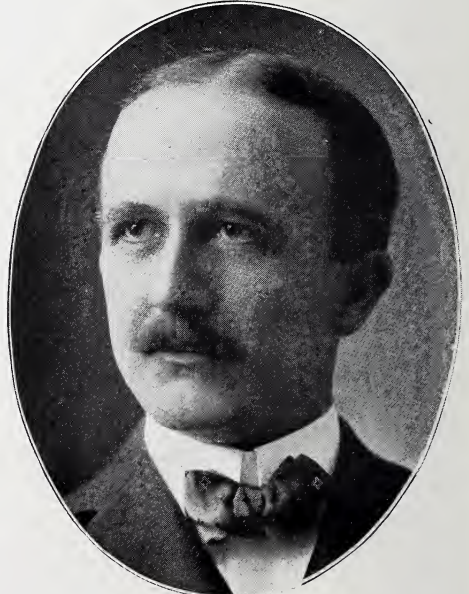

CHAS. T. MCKINSTRY,
LOCAL TREAS. CLEVELAND TELEPHONE CO.

TELEGRAPH AND ELECTRICAL APPLIANCES.



EDGAR W. COLLINS,
MANAGER POSTAL TELEGRAPH-CABLE CO.

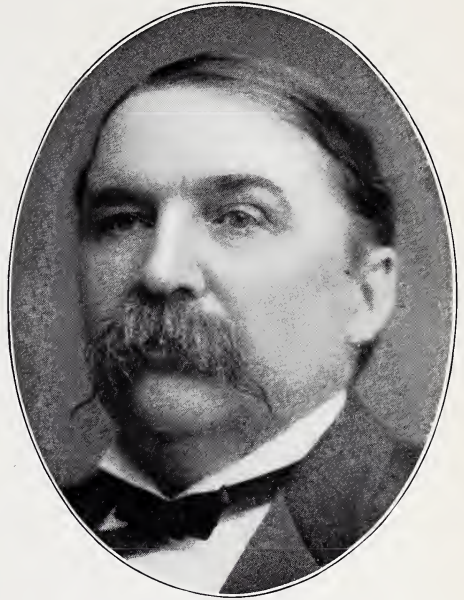

CORNELIUS CORBETT,
DISTRICT SUPERINTENDENT WESTERN UNION.

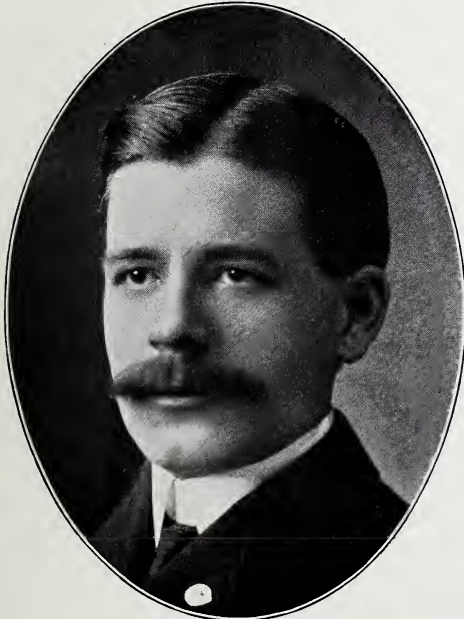

S. K. ELLIOTT,
ELECTRICAL APPARATUS.

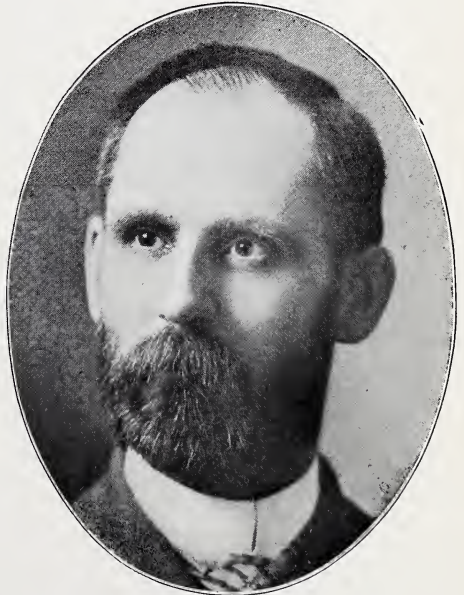

ISAAC MORRIS,
MANAGER WESTERN UNION TELEGRAPH CO.

LAKE TRANSPORTATION.

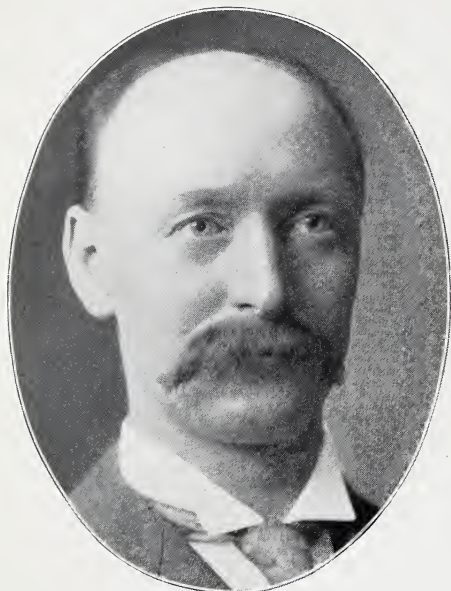

ROBERT LOGAN,

MARINE ARCHITECT AND SURVEYOR FOR THE BRITISH CORPORATION FOR THE SURVEY AND REGISTRY OF SHIPPING.

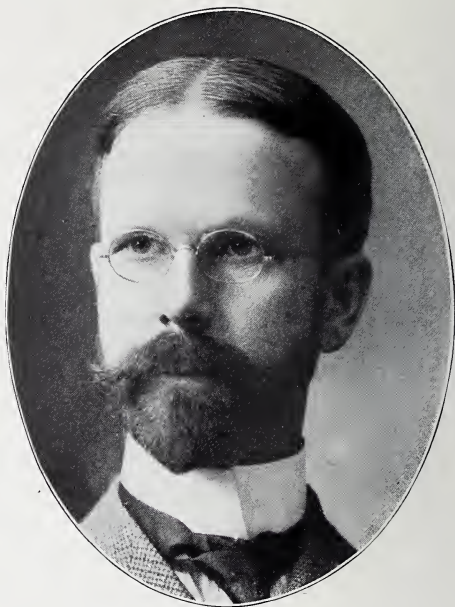

WM. RUSSELL BARTLETT,

BARTLETT & TINKER, LAKE TRANSPORTATION, DIRECTOR STATE SAVINGS & LOAN CO.

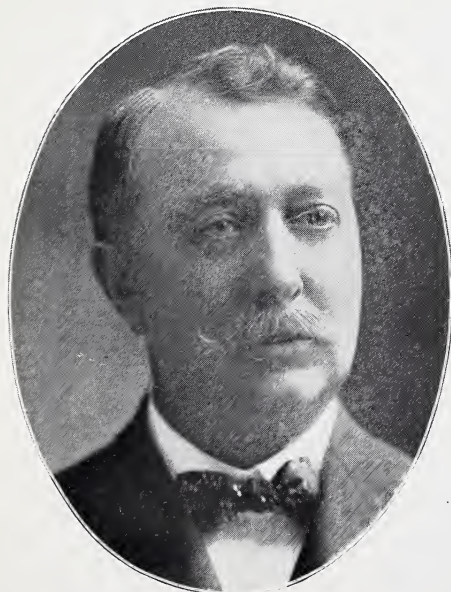

JOS. E. UPSON,

PRESIDENT THE UPSON-WALTON CO., PRESIDENT THE WILSON TRANSIT CO.

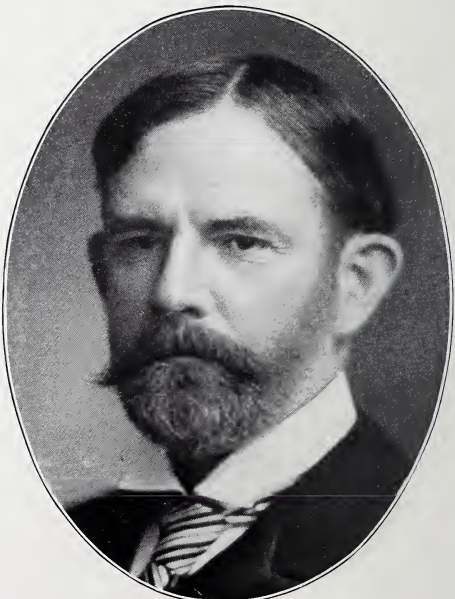

JOHN WHITTLESEY WALTON,

TREAS. THE UPSON-WALTON CO.; SEC'Y AND TREAS. CLEVELAND ASS'D CHARITIES; CHAIRMAN STATE Y. M. C. A. '83-84.

LAKE TRANSPORTATION AND INSURANCE.



WALTON H. McGEAN,
C. L. HUTCHINSON & CO., VESSEL AGENTS;
FIRE AND MARINE INSURANCE.

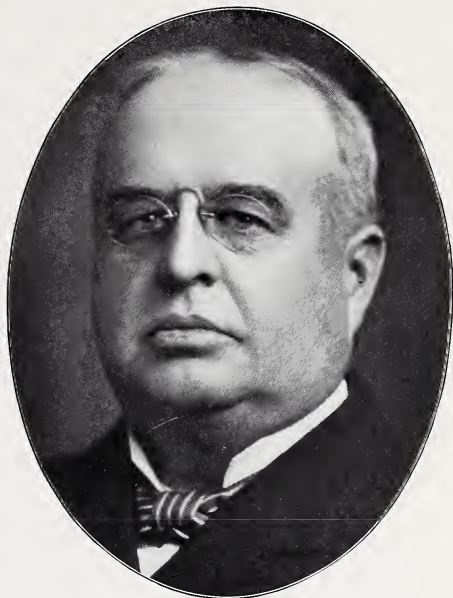

JOHN MITCHELL,
MITCHELL & CO., VESSEL AND GENERAL
INSURANCE AGENTS.



JOHN CORRIGAN,
MANAGING OWNER STEAMER AURANIA AND
PRESIDENT LAKE CARRIERS OIL CO.

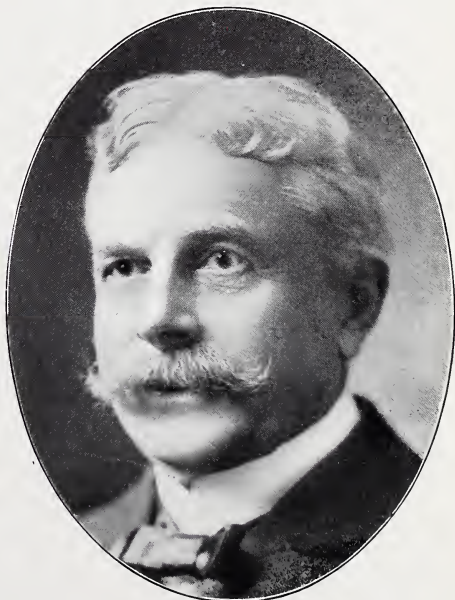

W. E. CHAPMAN,
VESSEL AND MARINE INSURANCE AGENT.

COAL.



J. B. ZERBE,
PRESIDENT OHIO & PENNSYLVANIA COAL CO

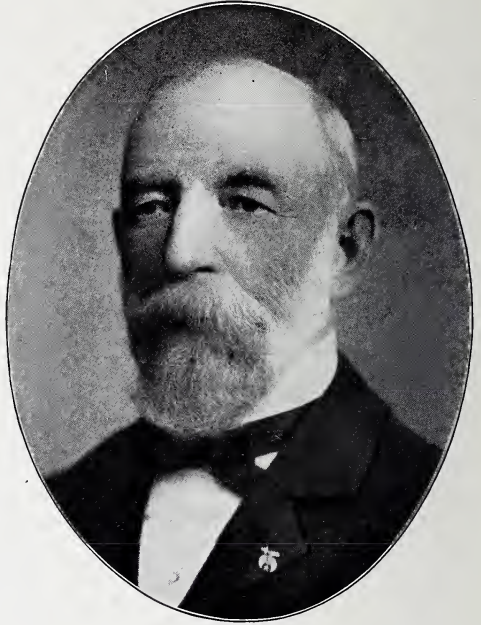

J. M. DRAKE,
PRESIDENT THE DRAKE COAL CO.

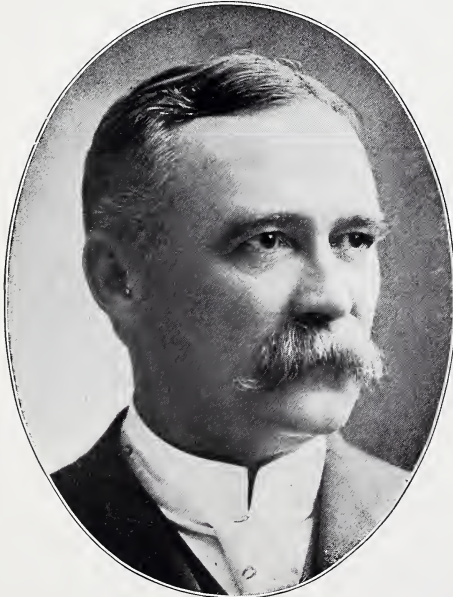

GEO. W. MORGAN,
PRES'T THE MORGAN, MOORE & BAINE CO.; VICE-PRES'T
THE W. J. MORGAN & CO.

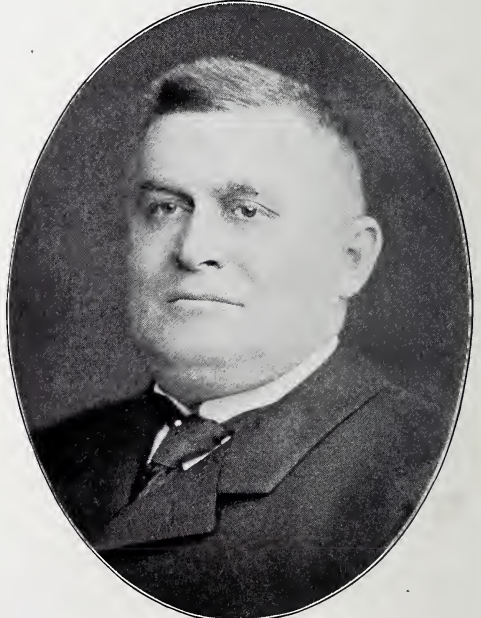

F. M. OSBORNE,
PRESIDENT THE PITTSBURG COAL CO.

COAL.

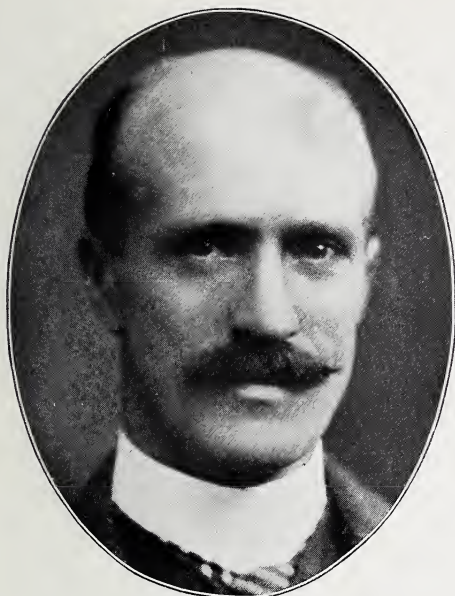

J. S. VAN EPPS,
AGENT THE DELAWARE & HUDSON CO.



WM. C. SNOW,
WHOLESALE COAL.

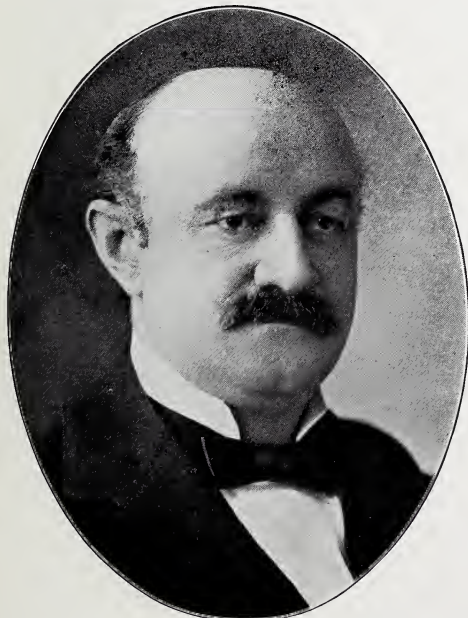

J. A. BEIDLER,
PRESIDENT AND TREASURER THE RHODES & BEIDLER
COAL CO.

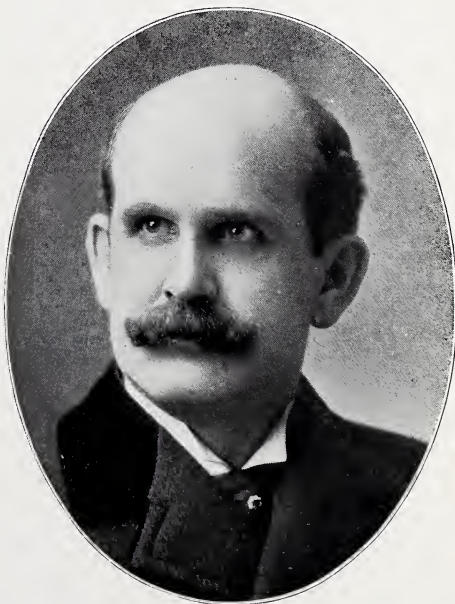

FRANK M. KIRK,
PRES'T KIRK-WOODS COAL CO., DIRECTOR COLUMBIAN NAT.
BANK; PRES'T THE KIRK-LATTY MFG. CO.

COAL.



W. C. WHITEHEAD,
SECRETARY AND TREASURER REPUBLIC COAL CO.

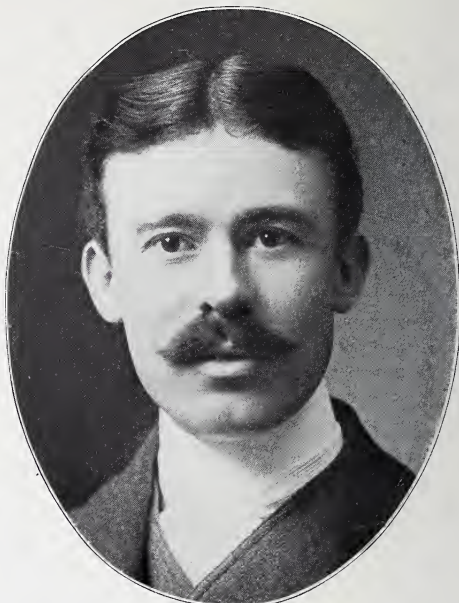

C. W. SOMERS,
J. H. SOMERS & CO.

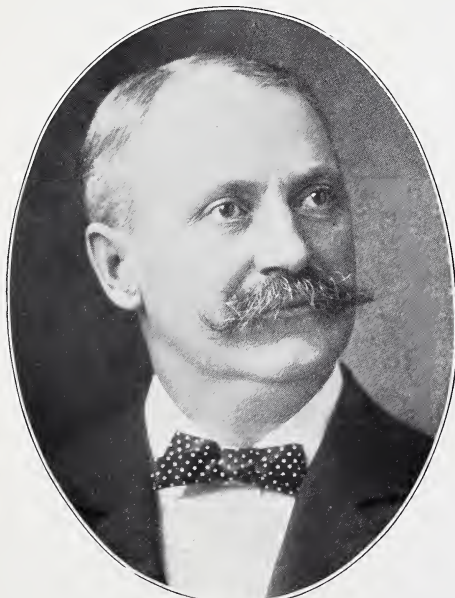

H. D. MARBLE,
SEC'Y AND TREAS. HUTSON COAL CO., PRESIDENT
ATLAS BOLT & SCREW CO.



JOHN H. GRUTE,
COAL OPERATOR.

COAL.



H. S. ODBERT,
COAL OPERATOR.

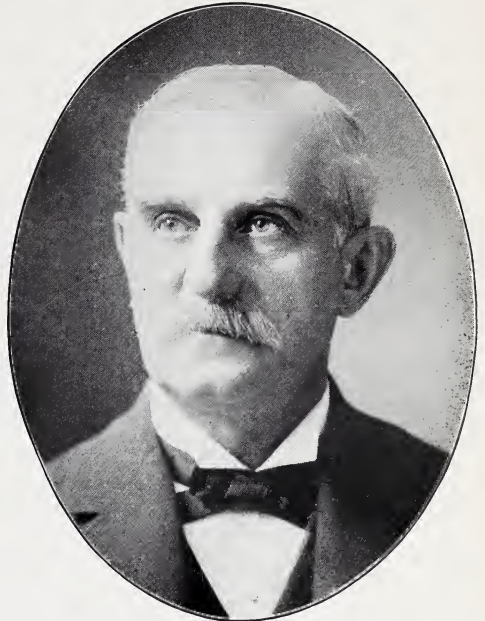

THEO. F. BEIDLER,
VICE-PRES'T THE BURTON, BEIDLER & PHILLIPS CO.

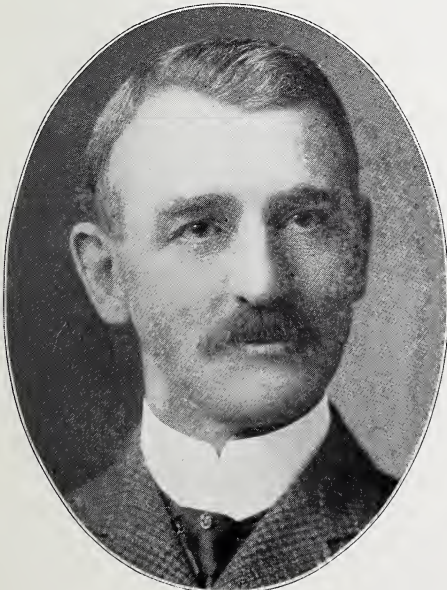

GEO. GORDON,
SEC'Y AND ASST. TREASURER THE RHODES & BEIDLER
COAL CO.



SAM H. NEEDS,
SEC'Y AND TREAS. OHIO & PENNSYLVANIA COAL CO.
EXALTED RULER B. P. O. E., CLEVELAND LODGE NO. 18.

COAL AND COKE.



C. W. BAINE,
SEC'Y THE MORGAN, MOORE & BAINE CO.

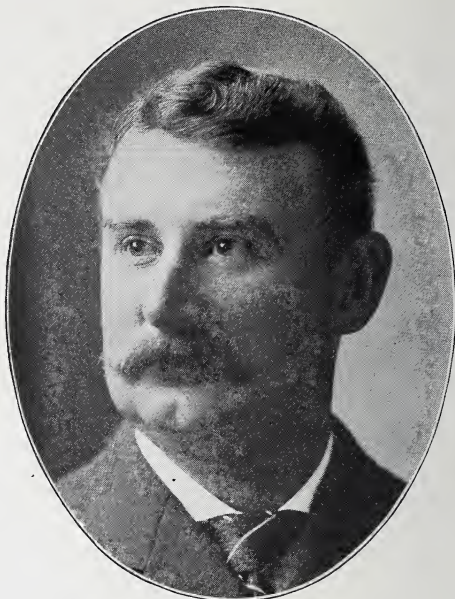

F. K. MOORE,
TREAS. THE MORGAN, MOORE & BAINE CO.



J. A. DONALDSON,
MANAGER DOCK AND FUEL DEP'T PITTSBURG COAL CC.



S. H. ROBBINS,
CLEVELAND AGENT PITTSBURG COAL CO.

COAL AND COKE.



T. E. YOUNG,
PRESIDENT W. & L. E. COAL MINING CO.

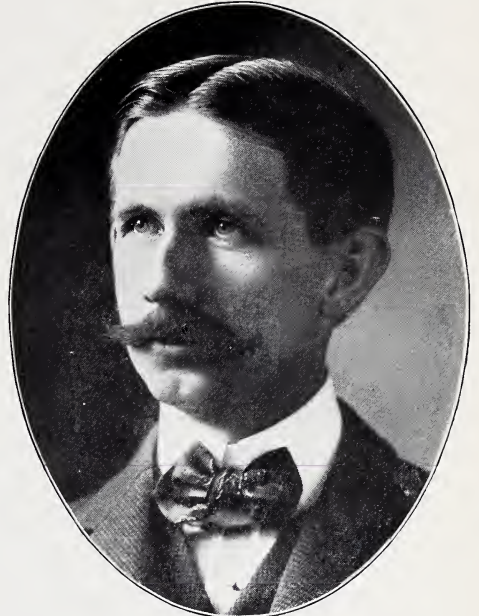

JAMES J. ROBY,
VICE-PRES'T AND GEN'L MGR. THE ROBY COAL CO.

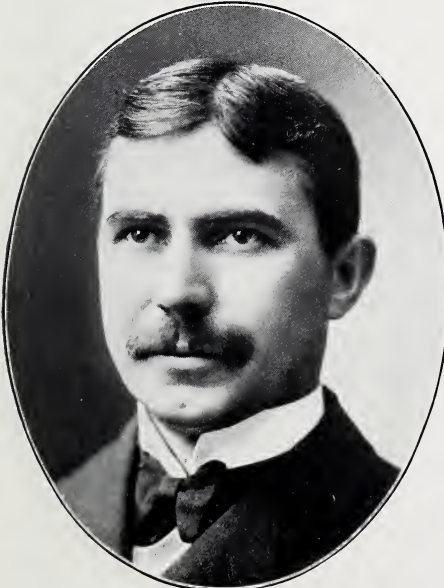

E. A. UPSTILL,
PRES'T THE UPSTILL-ARTHUR COAL CO. PRES'T THE
CEDAR HILL COAL CO.

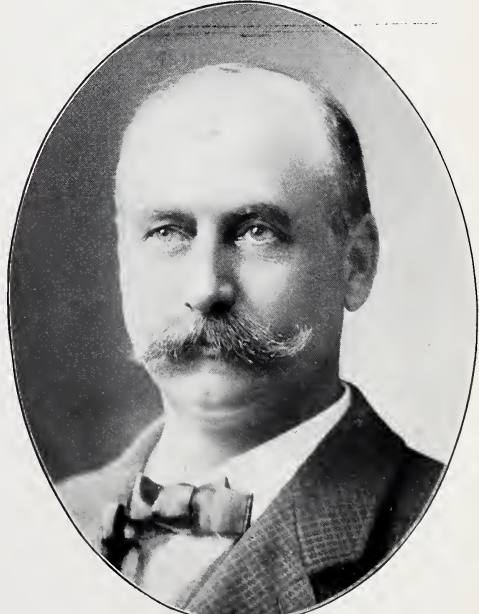

R. G. MILLER,
R. G. MILLER & CO., COAL.

COAL AND COKE.



WM. R. GERRARD,
SEC'Y FOX LAKE COAL CO.; SEC'Y PINKNEY CANNEL
COAL CO.



JOHN FOERSTNER,
SECRETARY AND TREASURER THE ROBY COAL CO.



C. E. MAURER,
PRESIDENT THE GLENS RUN COAL CO.

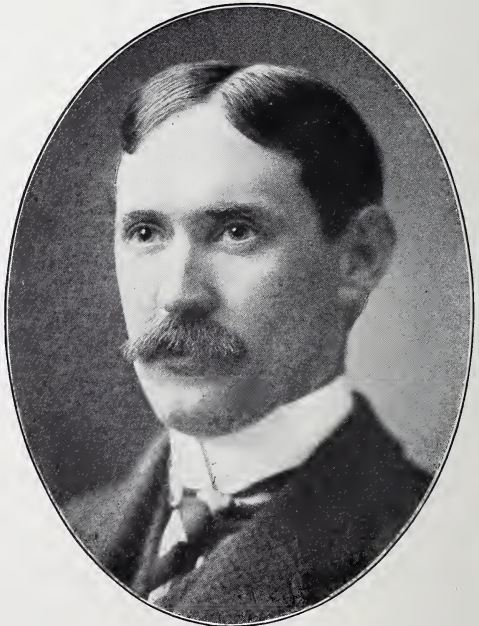

ALBERT W. YOUNG,
SECRETARY AND TREASURER THE GLENS RUN COAL CO.

COAL AND COKE.

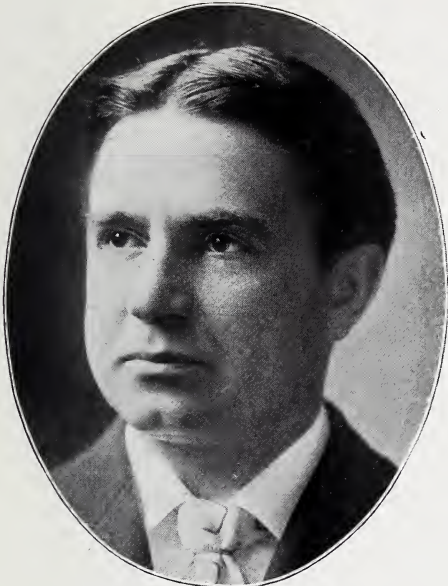

ALBERT A. AUGUSTUS,
WHOLESALE COAL.

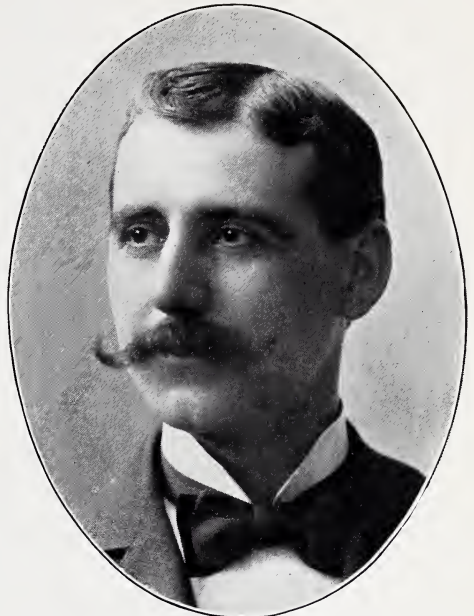

CHAS. ZETTELMEYER,
SEC'Y AND TREAS. THE ZETTELMEYER COAL CO.

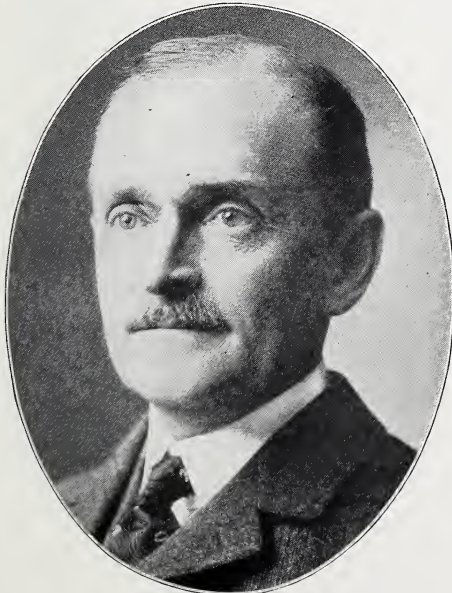

WM. HENRY WARNER,
THE STERLING MINING CO. & COLONIAL COKE CO.
MINERS, SHIPPERS COAL AND COKE.



HAROLD D. DENNIS,
PRESIDENT THE WADE COAL CO.; SECRETARY THE
MORGAN RUN COAL & MINING CO.

LUMBER.

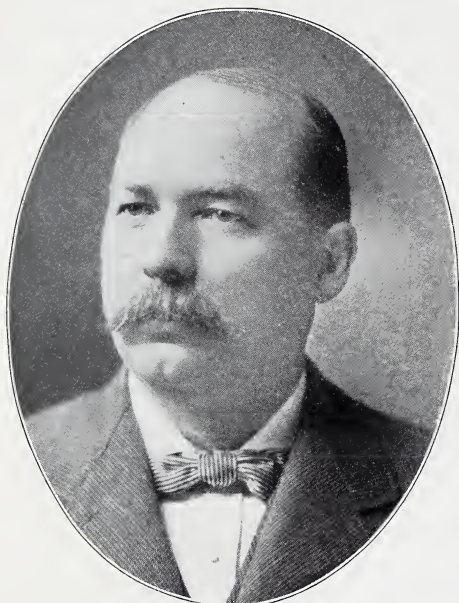

ROBERT H. JENKS,

PRES'T THE ROBERT H. JENKS LUMBER CO. DIRECTOR THE
COLONIAL NAT. BANK, AND THE PERMANENT S. & L. CO.

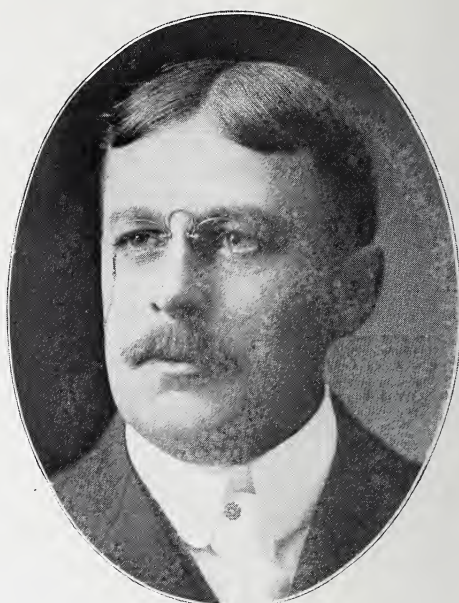

JOHN H. JENKS,

VICE PRES'T THE ROBERT H. JENKS LUMBER CO.



W. J. LINDSAY,

PRES'T THE LINDSAY SURE CURE DYSPEPSIA REMEDY CO.
LUMBER DEALER, MANUFACTURER LINDSAY FENCE.

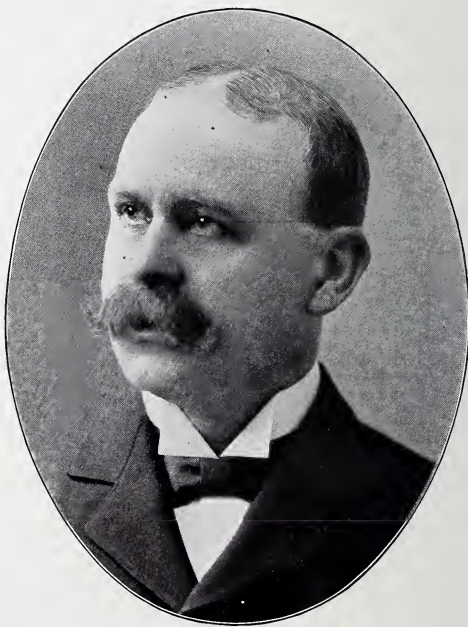

CHAS. H. GILL,

CHAS. H. GILL & CO., LUMBER.

LUMBER.

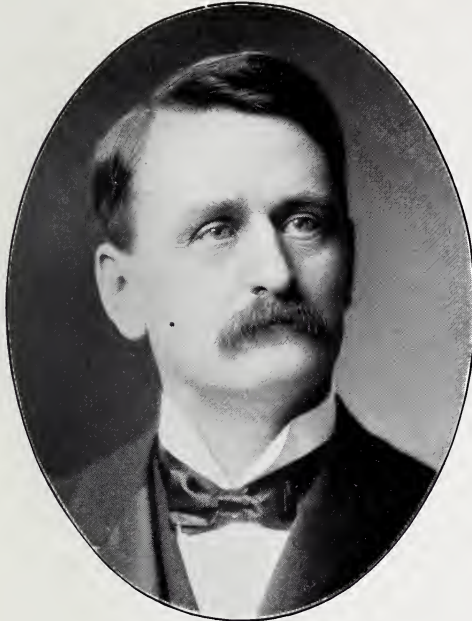

ALBERT R. TEACHOUT,
VICE-PRES'T AND TREAS. THE A. TEACHOUT CO.

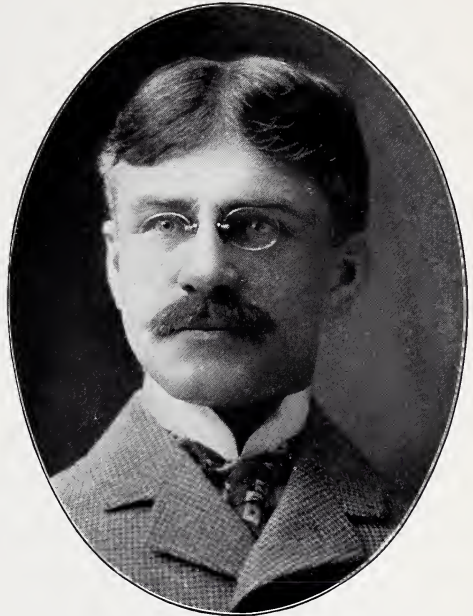

A. L. STONE,
SEC'Y AND TREAS. THE NICOLA & STONE LUMBER CO.

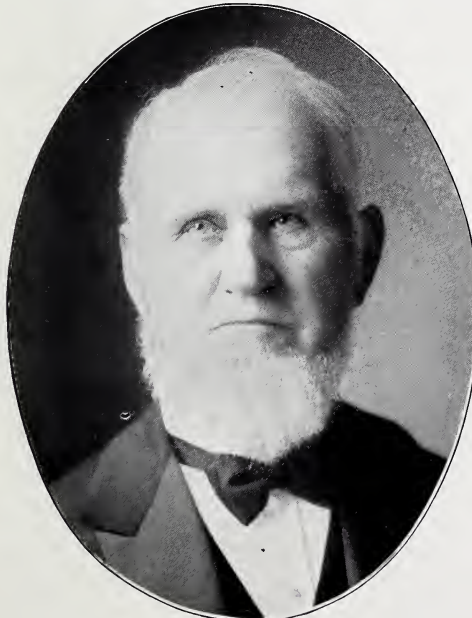

ABRAHAM TEACHOUT,
PRES'T THE A. TEACHOUT CO., SASH, DOOR AND
GLASS MERCHANTS.



CHAS. ANDFEW NICCLA,
PRESIDENT THE NICOLA & STONE LUMBER CO.

LUMBER.



A. J. GREGORY,
 PRES. & MGR. THE CENTRAL & SOUTHERN LUMBER CO.



C. H. PRESCOTT, JR.,
 SAGINAW BAY CO., WHOLESALE AND RETAIL LUMBER.

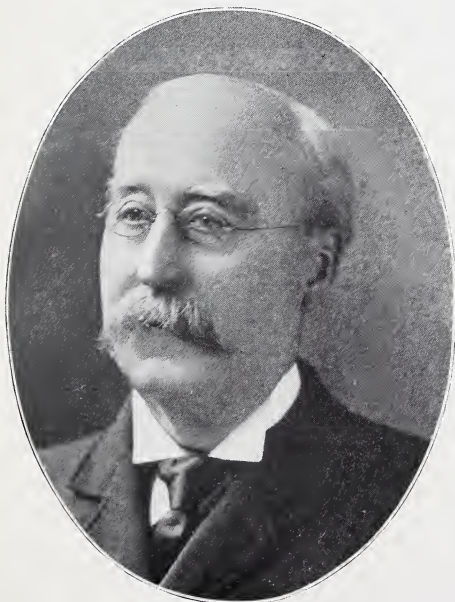

ALFRED N. MEADE,
 GENERAL MANAGER AND SECRETARY THE MEADE
 LUMBER CO.



ARTHUR L. MIX,
 PRESIDENT GUARANTEE SAVINGS & LOAN CO.
 ARTHUR L. MIX & CO., WHOLESALE LUMBER.

LUMBER AND BOX MANUFACTURERS.

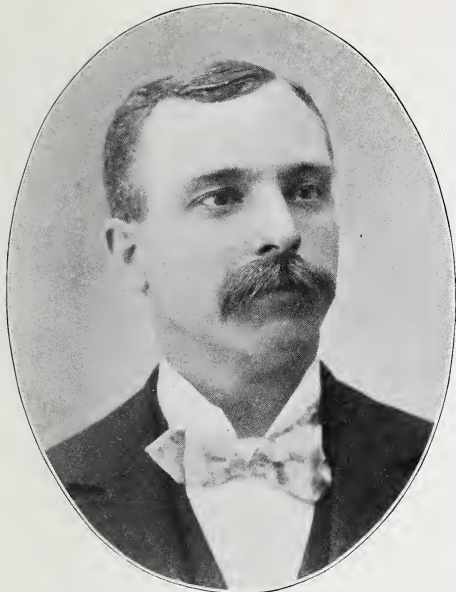

JOHN G. SIMON,
SIMON LUMBER CO.



CHARLES J. SIMON,
SIMON LUMBER CO.

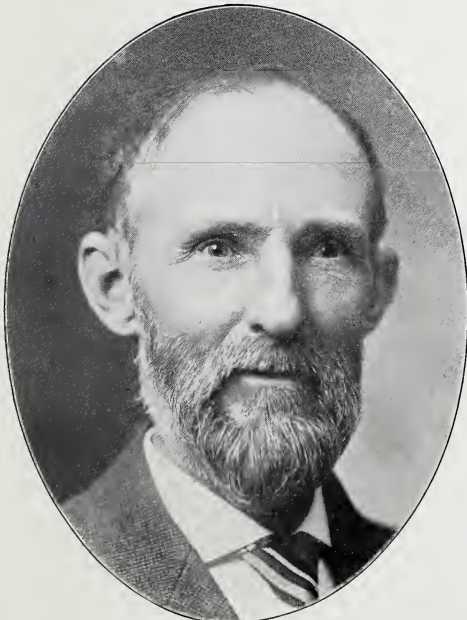

W. H. CAINE,
MFR. SAWED FLAGGING; VICE-PRES'T SOUTH CLEVELAND
BANKING CO. AND MEADE LUMBER CO.

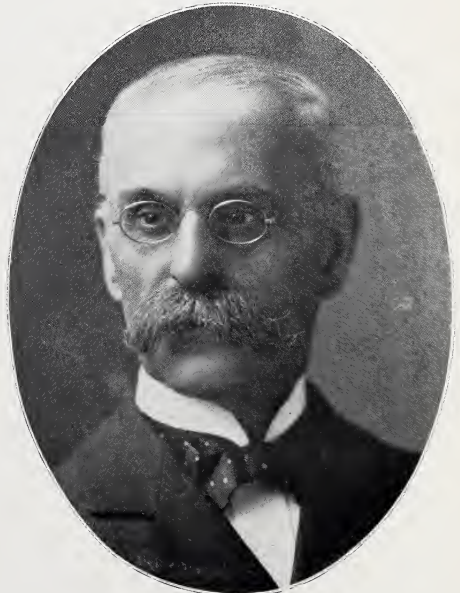

CHARLES T. WILLIAMS,
MANAGING OWNER CLEVELAND BOX CO.
ALSO S. W. TRANSIT CO.

HOTELS.



DAVID ROBLIN HAWLEY,
HAWLEY BROS., PROPRS. HAWLEY HOUSE.

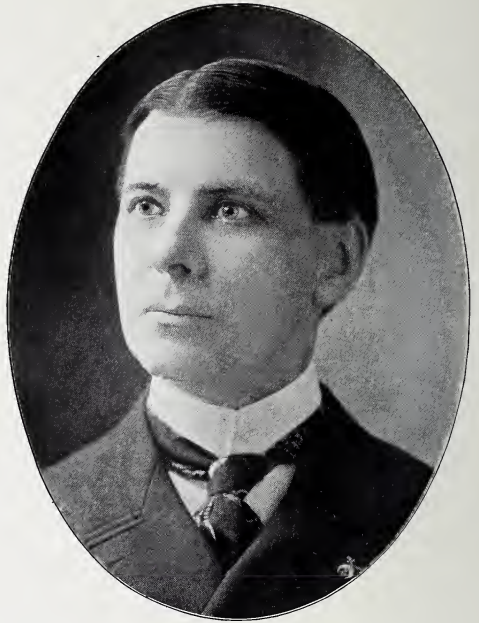

DAVIS HAWLEY,
PRES'T CUYAHOGA BUILDING & LOAN CO.
HAWLEY BROS., PROPRS. HAWLEY HOUSE.



LEWIS A. MCCREARY,
MCCREARY & FURST, PROPRS. COLONIAL HOTEL.

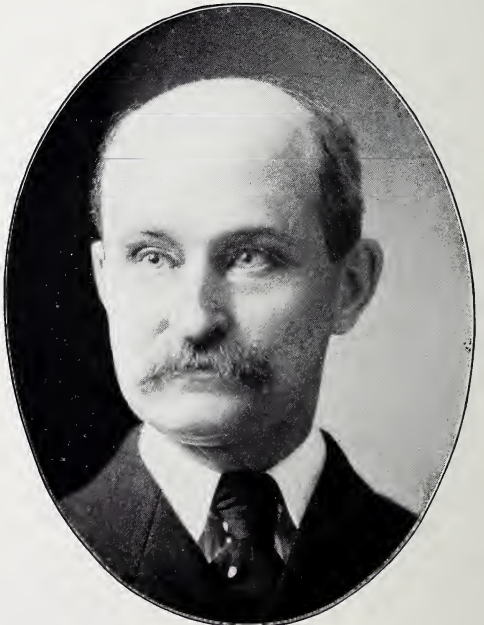

C. A. SWAN,
PROPRIETOR WEDDELL HOUSE.

WHOLESALE MERCHANTS.



JOS. PINKETT,
PRESIDENT AND TREASURER THE GIBBONS-PINKETT CO.



GEORGE M. PINKETT,
SECRETARY THE GIBBONS-PINKETT CO.



ALEXANDER J. McCREA,
PRESIDENT THE OHIO PROVISION CO.



WALTER H. BRADLEY,
MANAGER THE PEOPLE'S PROVISION CO.

WHOLESALE MERCHANTS



WILLIAM FREDERICK ADOLPHUS KENDEL,
A. C. KENDEL (C. EDWARD & WM. F. A. KENDEL)
SEEDSMAN.



CHARLES EDWARD KENDEL,
A. C. KENDEL (C. EDWARD & WM. F. A. KENDEL)
SEEDSMAN.



P. C. O'BRIEN,
PRES'T THE P. C. O'BRIEN CO., GROCERS.
DIRECTOR, MARKET NAT. BANK.

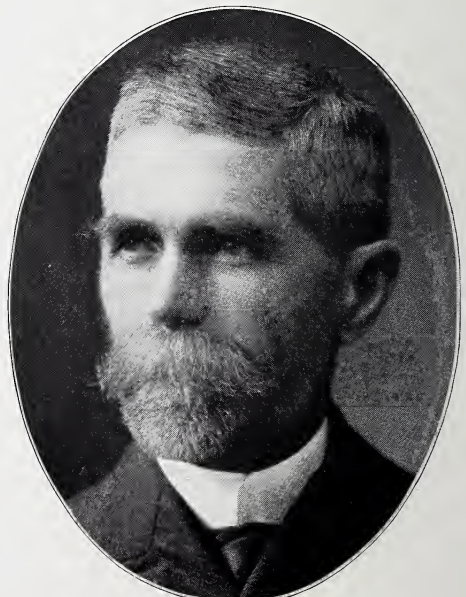

JAS. HANDYSIDE,
FLOUR, FEED AND GRAIN.

WHOLESALE MERCHANTS.



STILES C. SMITH,
S. C. SMITH & CO., IMP. TEAS, COFFEES, SPICES, ETC.



FRANCIS WIDLAR,
FRANCIS WIDLAR & CO., IMPORTERS AND JOBBERS
TEAS, COFFEES AND SPICES.

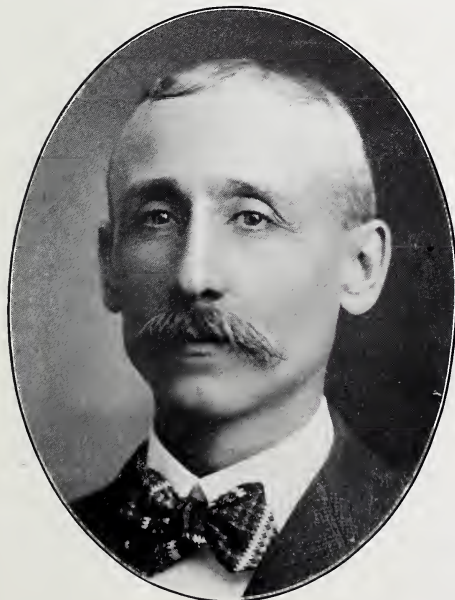

JOHN ZIPP,
PRES'T THE ZIPP MANUFACTURING CO., MAKERS OF
FLAVORING EXTRACTS AND FRUIT JUICES.

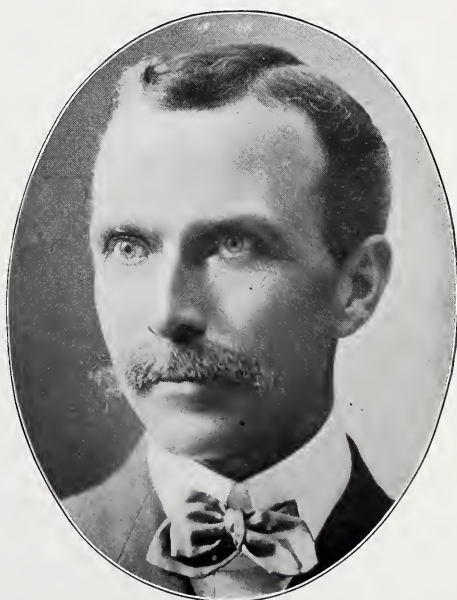

ROBERT F. WILLIAMS,
WILLIAMS BROS., MFRS. VINEGAR, PICKLES, MUSTARD
FRUIT, CATSUP AND CONDIMENTS.

WHOLESALE MERCHANTS.

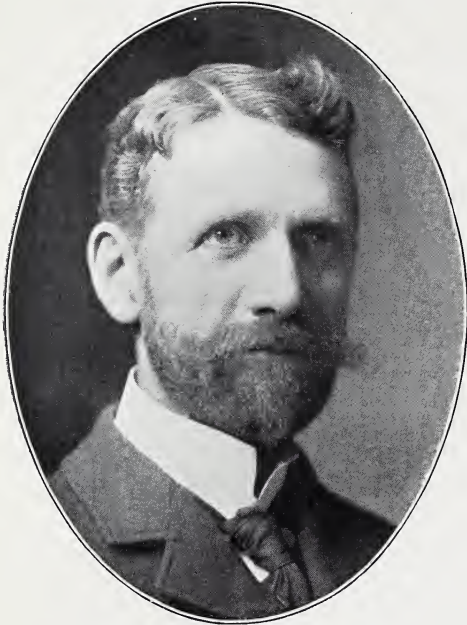

F. L. WENHAM,
A. J. WENHAM'S SONS; WHOLESALE GROCERS.



ARTHUR A. WENHAM,
A. J. WENHAM'S SONS WHOLESALE GROCERS.

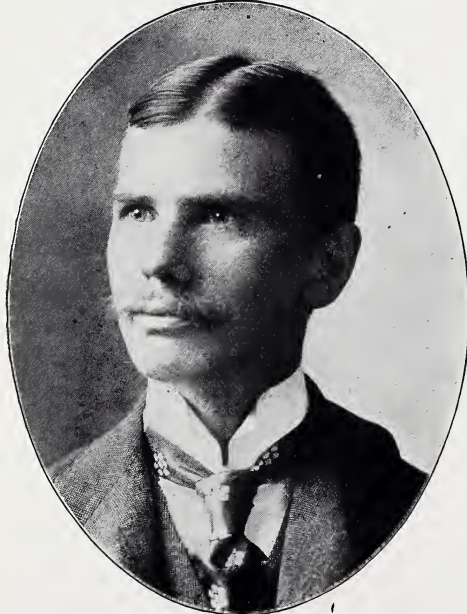

S. F. HASEROT,
PRES'T THE HASEROT CO., WHOLESALE GROCERS.
DIRECTOR AMERICAN TRUST CO.



FRANCIS H. HASEROT,
VICE-PRES'T THE HASEROT CO., WHOLESALE GROCERS.
PRES'T THE HOUGH AVE. SAVINGS & BANKING CO.

WHOLESALE MERCHANTS.

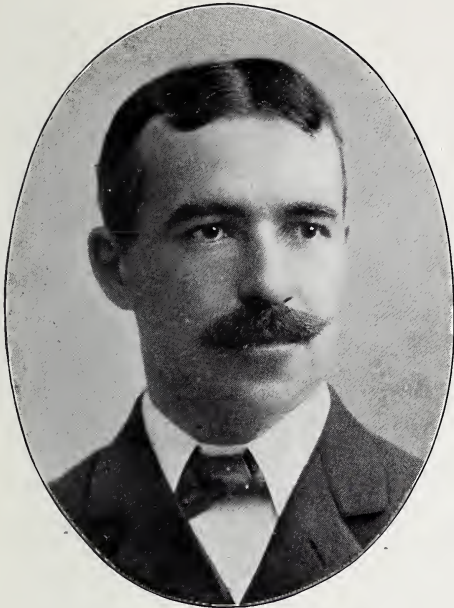

HARRY R. EDWARDS,
WM. EDWARDS & CO. WHOLESALE GROCERS.



JOSEPH W. ROOF,
WM. EDWARDS & CO., WHOLESALE GROCERS.



EDWARD MCCART,
GEN. MGR. THE MCCART-CHRISTY CO., WHOLESALE GROCERS



WM. C. RUDD,
PRESIDENT THE CHANDLER & RUDD CO.

WHOLESALE MERCHANTS.

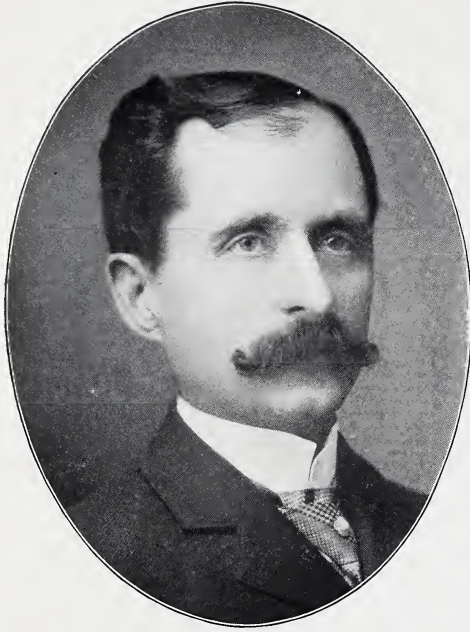

LUCIUS M. SIGLER,
PRESIDENT THE SIGLER BROS. CO., WHOLESALE AND
MANUFACTURING JEWELERS.



URIEL R. SIGLER,
SECRETARY THE SIGLER BROS. CO., WHOLESALE AND
MANUFACTURING JEWELERS.



OTTO T. LOEHR,
SCRIBNER & LOEHR, WHOLESALE JEWELERS.



GEORGE WEED SCRIBNER,
SCRIBNER & LOEHR, WHOLESALE JEWELERS.

WHOLESALE AND RETAIL MERCHANTS.

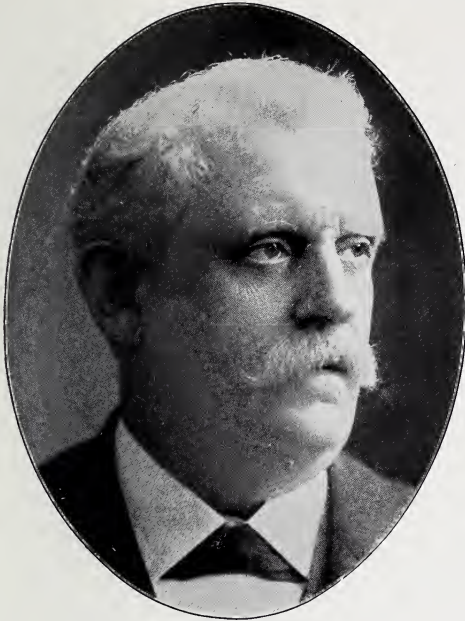

ALBERT DOMINICK ERNNE,
WATCHMAKER AND JEWELER.



WEBB C. BALL,
SEC'Y THE WEBB C. BALL CO., WATCH MFR'S & JEWELERS.
BALL'S OFFICIAL STANDARD RAILROAD WATCHES.

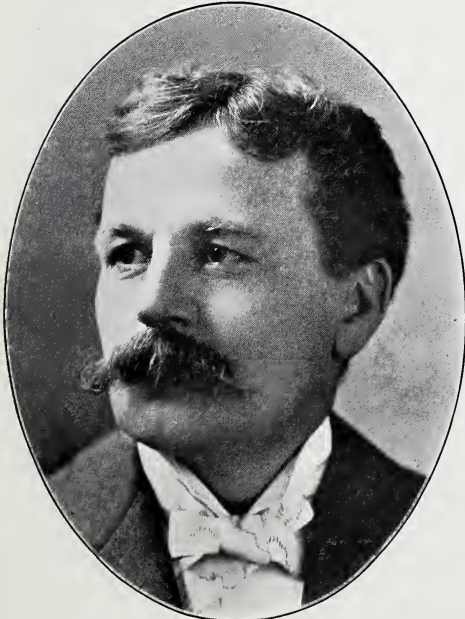

HIRAM A. COMBES,
PRESIDENT AND TREASURER OF THE CLEVELAND
OPTICAL CO.

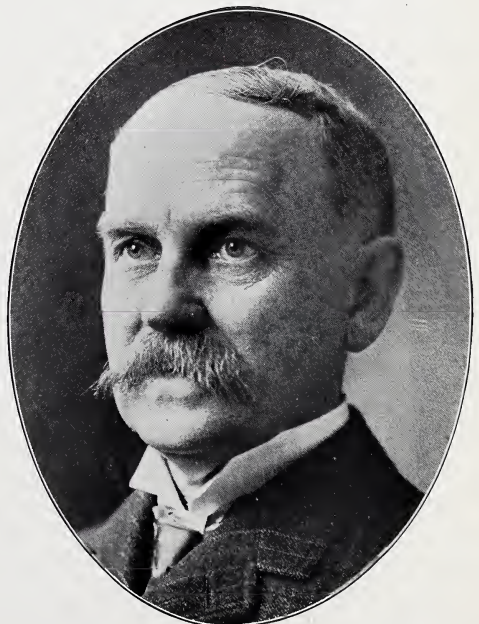

H. E. McMILLIN,
WHOLESALE MUSIC AND MUSICAL INSTRUMENTS, FIRST
VICE-PRES'T UNION BANK AND SAVINGS CO.

WHOLESALE MERCHANTS.



GEO. W. KINNEY,
KINNEY & LEVAN WHOLESALE CROCKERY; TRUSTEE THE
CLEVELAND TRUST CO., DIRECTOR THE PARK NAT. BANK.



GEO. DEMING,
VICE-PRESIDENT THE GEO. WORTHINGTON CO.,
WHOLESALE HARDWARE.



C. A. SELZER,
CHINA, GLASS AND ART GOODS.

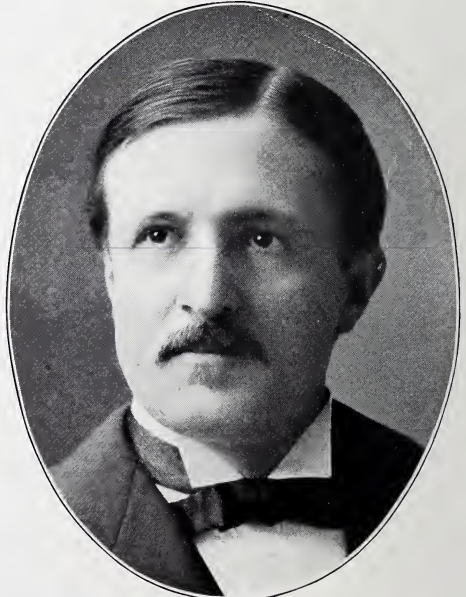

W. H. FINDLEY,
FINDLEY BROS., WALL PAPER.

WHOLESALE MERCHANTS.

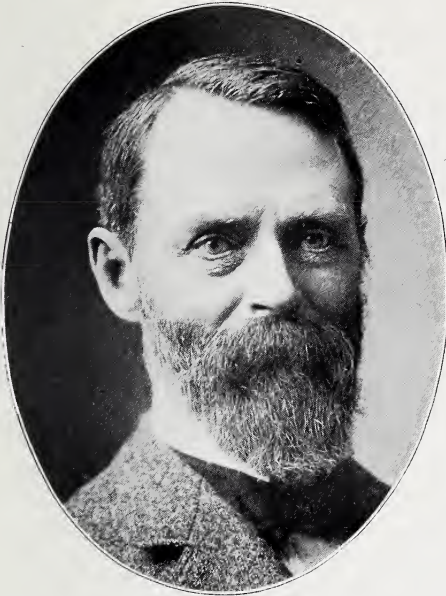

J. Q. RIDDLE,
VICE-PRES'T THE LOCKWOOD-TAYLOR HDW. CO.; DIR. THE
COLONIAL NAT BANK, THE EAST END BANKING & TRUST CO.,
THE CONTINENTAL SUGAR CO.

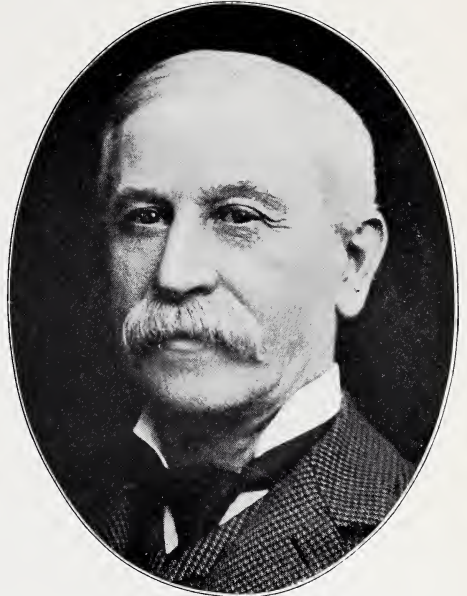

J. E. GREEN,
VICE-PRESIDENT THE W. BINGHAM CO.,
WHOLESALE HARDWARE.

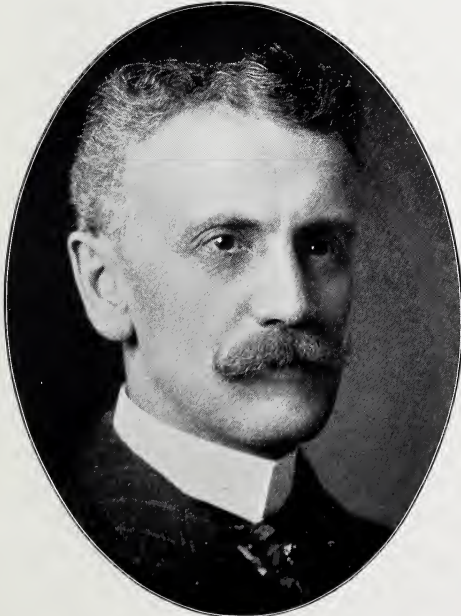

A. C. HORD,
TREAS. THE McINTOSH-HUNTINGTON CO.,
WHOLESALE HARDWARE.

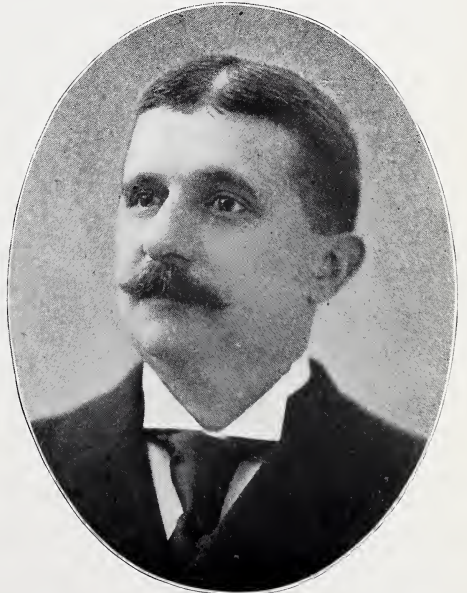

HENRY S. BLOSSOM,
SECRETARY THE W. BINGHAM CO.,
WHOLESALE HARDWARE.

WHOLESALE MERCHANTS AND MANUFACTURERS.



FRED N. REED,
REED BROS. & CO., IMPORTERS OF MILLINERY & STRAW
GOODS, DIRECTOR COAL & IRON NAT. BANK.



EDGAR L. HART,
HART & CO., IMPORTERS SILKS AND MILLINERY.



SIGMUND MUHLHAUSER,
SECRETARY AND GENERAL MANAGER OF THE
F. MUHLHAUSER CO.



G. E. COLLINGS,
COLLINGS, TAYLOR & CO., MANUFACTURERS OF WOOLENS.

WHOLESALE MERCHANTS.

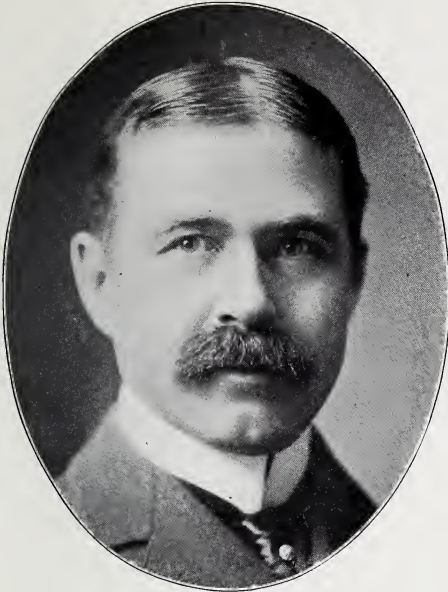

WILL W. CHAMBERLAIN,
S. L. PIERCE & CO., MANUFACTURERS OF LADIES' AND
CHILDREN'S SHOES.

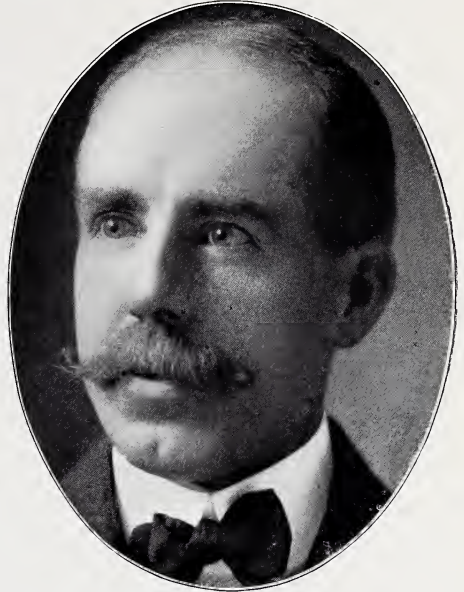

STEPHEN L. PIERCE,
S. L. PIERCE & CO., MANUFACTURERS OF LADIES' AND
CHILDREN'S SHOES.

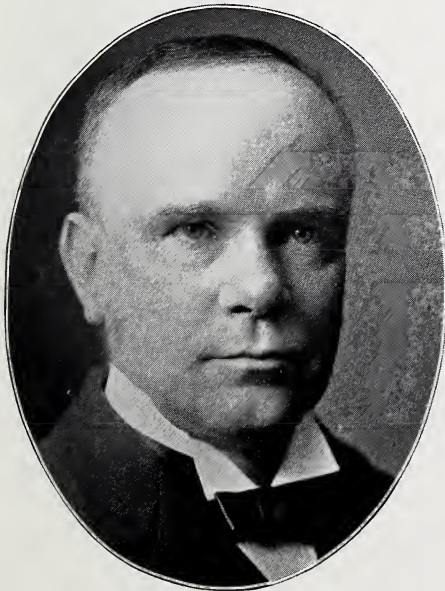

HERMAN HENRY HACKMAN,
WHOLESALE LEATHER AND SHOE FINDINGS.



CHAS P. MATHEWSON,
SEC'Y AND TREAS. HANAN-MATHEWSON CO.,
BOOTS AND SHOES.

WHOLESALE MERCHANTS.

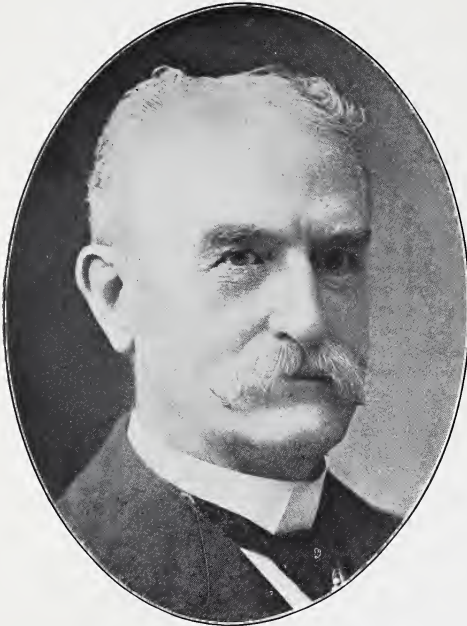

S. C. FORD,
ADAMS & FORD, WHOLESALE JOBBERS, BOOTS, SHOES
AND RUBBER FOOTWEAR.



EDWARD A. STRANG,
ADAMS & FORD, WHOLESALE JOBBERS, BOOTS, SHOES
AND RUBBER FOOTWEAR.

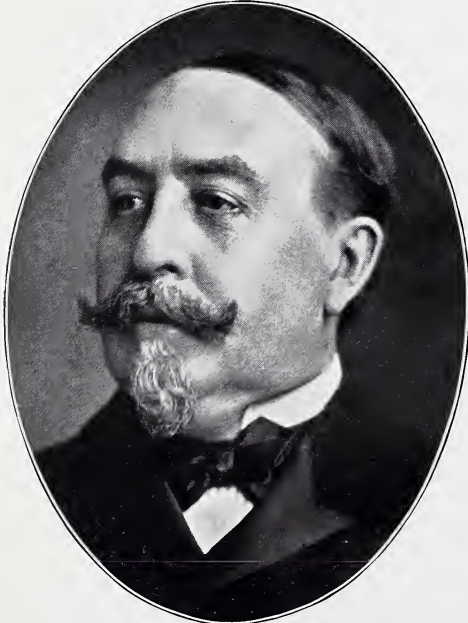

GEORGE W. CADY,
PRES'T THE CADY-IVISON SHOE CO., WHOLESALE JOBBERS,
BOOTS, SHOES AND RUBBER FOOTWEAR.

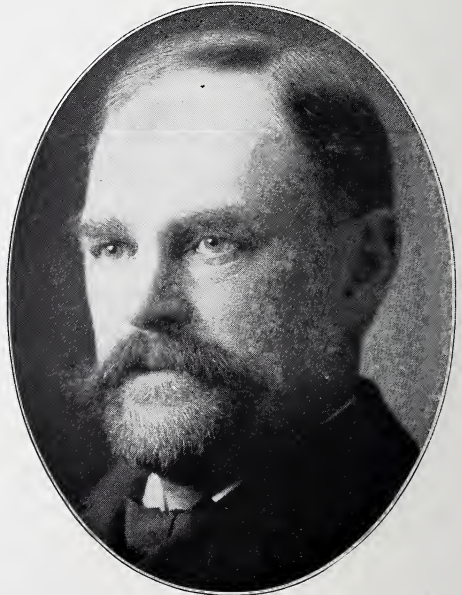

RUDOLPH SAMUEL JANKE,
ADAMS & FORD, WHOLESALE JOBBERS, BOOTS, SHOES
AND RUBBER FOOTWEAR.

WHOLESALE MERCHANTS.

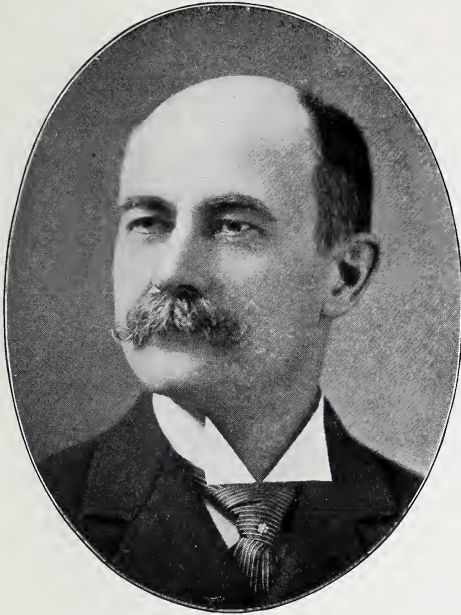

LUCIEN B. HALL,
BENTON, MYERS & CO., WHOLESALE DRUGS.

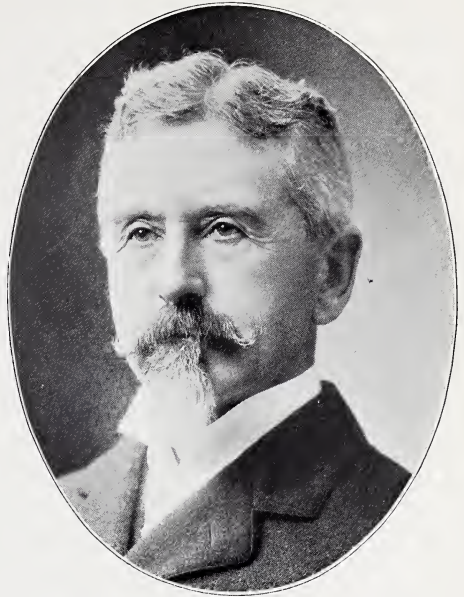

DANIEL MYERS,
BENTON, MYERS & CO., WHOLESALE DRUGS; PRES'T THE
MANHATTAN FIRE INS. CO., N.Y.; THE NAT. COMP. SCALE CO.



H. B. BURROWS,
VICE-PRESIDENT THE BURROWS BROS. CO.

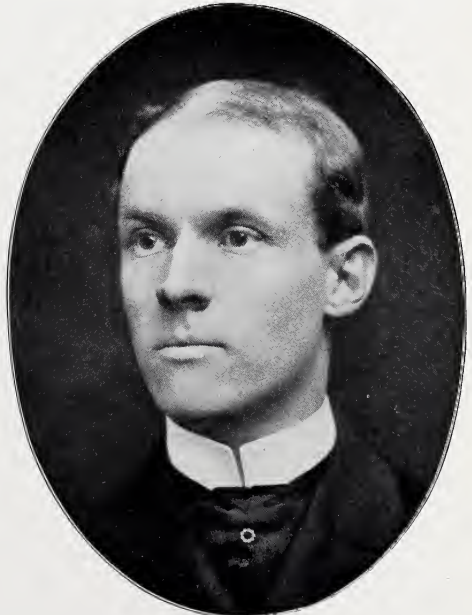

S. E. STRONG,
STRONG, COBB & CO., WHOLESALE DRUGS; TREAS. THE
NATIONAL WHOLESALE DRUGGISTS' ASS'N.

THE ROOT & McBRIDE CO.

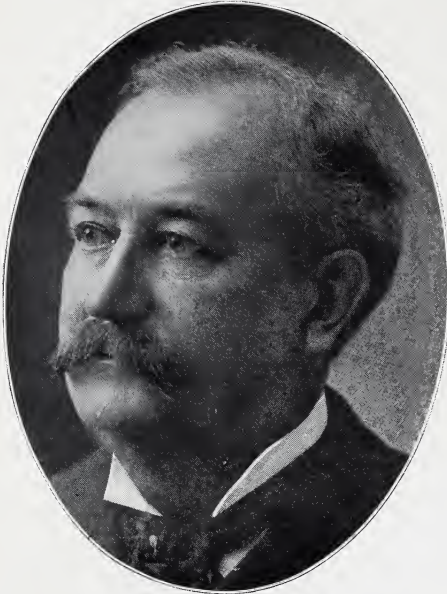

LEANDER McBRIDE,
PRES'T THE ROOT & McBRIDE CO., VICE-PRES'T THE
UNION NATIONAL BANK.



JOHN HARRIS McBRIDE,
VICE-PRES'T & TREAS. THE ROOT & McBRIDE CO.
DIR. IN SEVERAL BANKS, MINING AND MFG. COS.

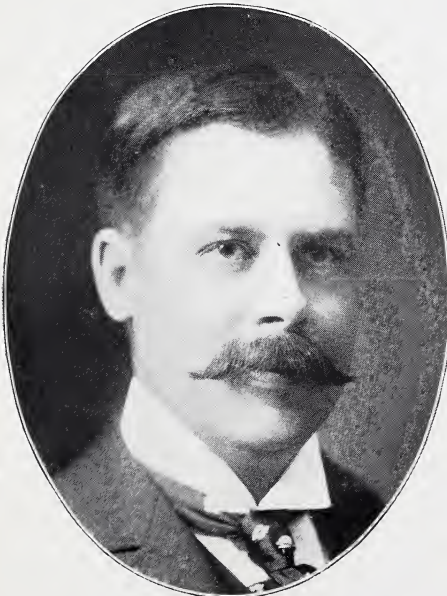

FREDERIC PAYN ROOT,
VICE-PRESIDENT THE ROOT & McBRIDE CO.

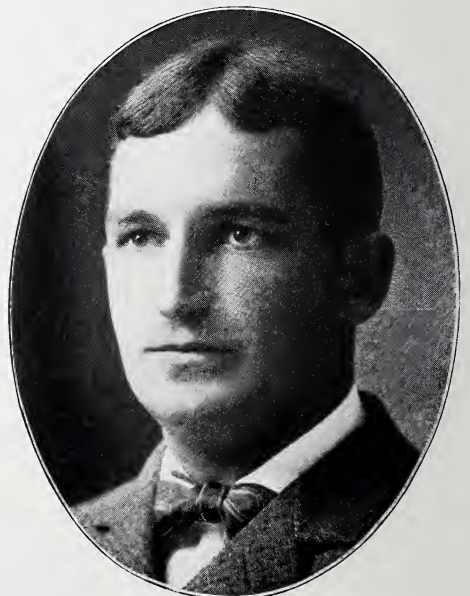

HERBERT McBRIDE.
SECRETARY OF THE ROOT & McBRIDE CO.

RETAIL MERCHANTS.

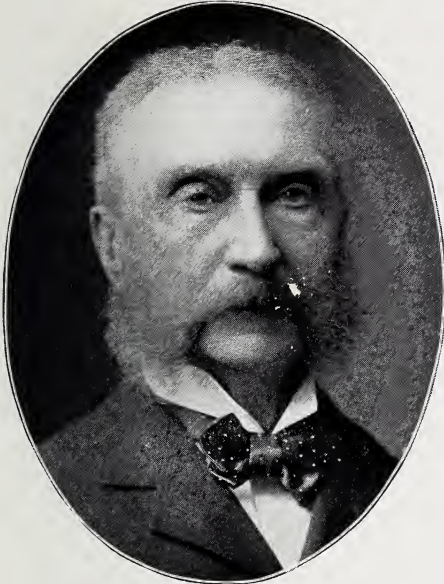

H. R. HATCH,
H. R. HATCH & CO., DIR. THE SAVINGS & TRUST CO.,
EUCLID AV. NAT. BANK, TRUSTEE WEST. RESERVE UNIV.

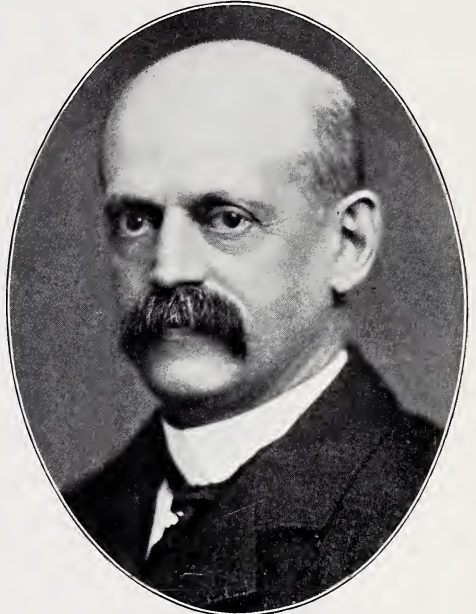

GEORGE L. SCHRYVER,
H. R. HATCH & CO., DRY GOODS.

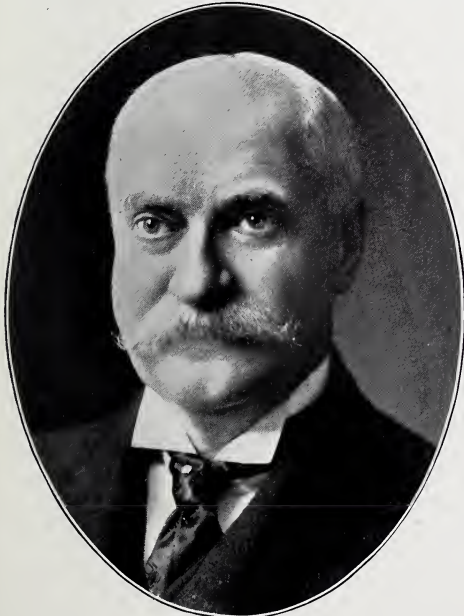

GEORGE WASHINGTON WILLIAMS,
PRESIDENT THE WILLIAMS & RODGERS CO., DRY GOODS,
CARPETS AND FURNITURE.



CHARLES GOODRICH HOWER,
HOWER & HIGBEE, MERCHANTS.

PUBLISHERS.

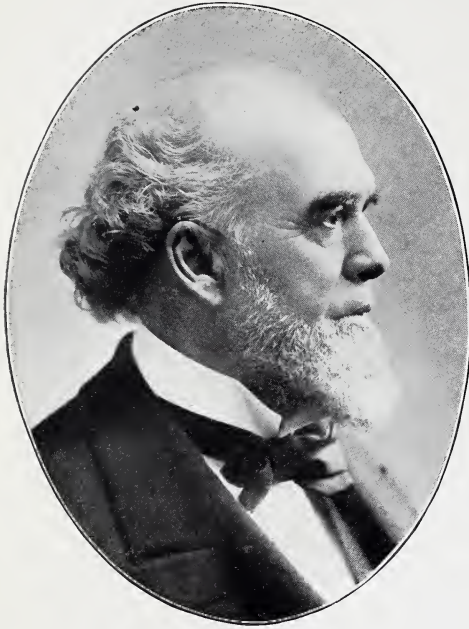

LIBERTY EMERY HOLDEN,
PUBLISHER THE CLEVELAND PLAIN DEALER.



GEO. P. EDWARDS,
EDITOR AND GENERAL MANAGER FINANCE.



CHAS. W. MAEDJE,
PRESIDENT AND MANAGER THE GERMAN CONSOLIDATED
NEWSPAPER CO.



ROBERT F. PAINE,
EDITOR THE CLEVELAND PRESS; GEN. MGR. THE SCRIPPS-
McRAE PRESS ASSOC'N CO.

CAPITALISTS

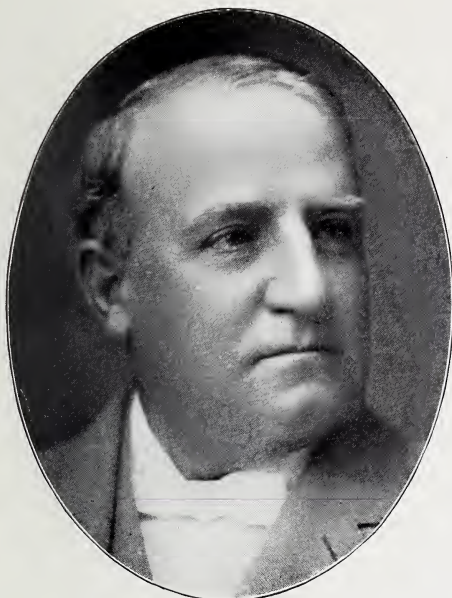

JAMES R. SPRANKLE,
CAPITALIST; VICE-PRES'T L. P. & J. A. SMITH CO.
DIRECTOR THE DIME SAVINGS & BANKING CO.



M. S. GREENOUGH,
PRES'T AND GEN. MGR. CLEVELAND GAS LIGHT & COKE CO.
PRES'T CLEVELAND CHAMBER OF COMMERCE, 1899-1900.

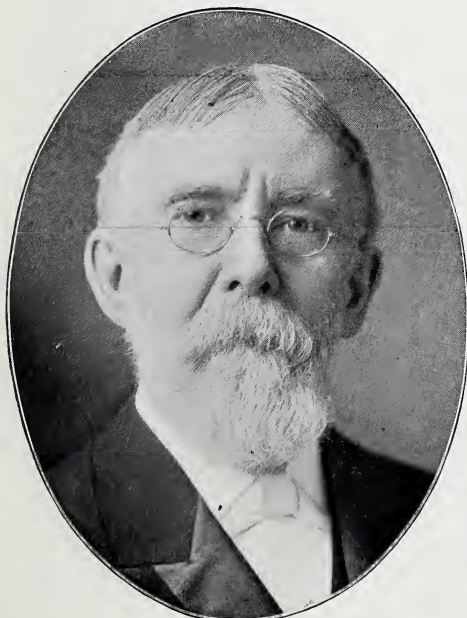

CHARLES F. OLNEY,
CAPITALIST; ART CONNOISSEUR AND COLLECTOR
OF PAINTINGS.



JOHN L. SEVERANCE,
DIRECTOR THE WESTERN RESERVE TRUST CO.
DIRECTOR THE AMERICAN LINSEED CO.

MANUFACTURERS.



WILLIAM CHISHOLM,
MANUFACTURER.

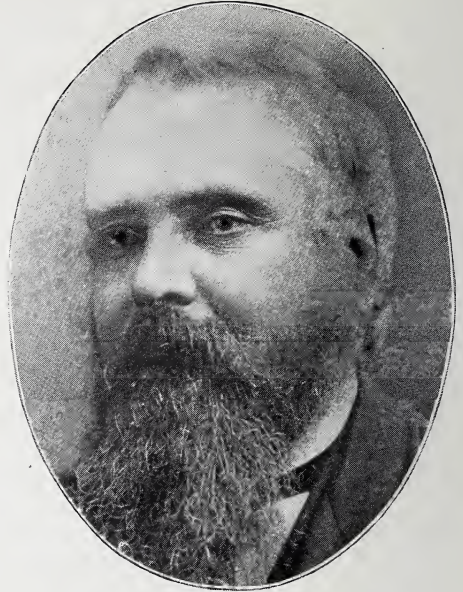

HENRY CHISHOLM,
FOUNDER AND PRESIDENT CLEVELAND ROLLING
MILL CO.



WILSON B. CHISHOLM,
PRESIDENT THE CHAMPION RIVET CO., DIRECTOR
CITIZENS' SAVINGS AND LOAN ASSOCIATION.



STEWART H. CHISHOLM,
VICE-PRES'T. AMERICAN STEEL & WIRE CO.

IRON ORE, PIG IRON AND COAL.



SAMUEL MATHER,
PICKANDS, MATHER & CO., IRON ORE.



DAVID Z. NORTON,
OGLEBAY, NORTON & CO., IRON ORE.

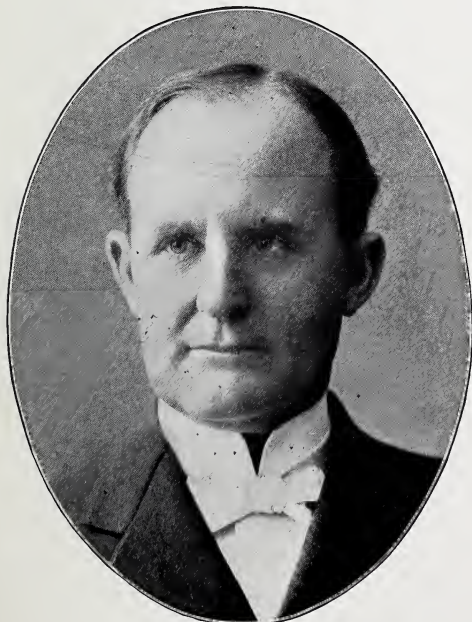

EARL W. OGLEBAY,
OGLEBAY, NORTON & CO., IRON ORE.



W. P. MURRAY,
MEMBER FIRM PICKANDS, MATHER & CO., IRON ORE.

IRON ORE AND MACHINERY.

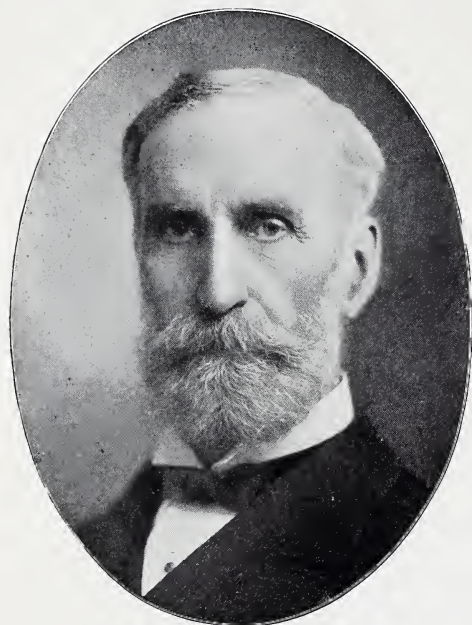

FAYETTE BROWN,
CHAIRMAN STEWART IRON CO.; PRES'T THE BROWN HOISTING
& CONVEYING MACHINE CO.; HARVEY H. BROWN & CO.

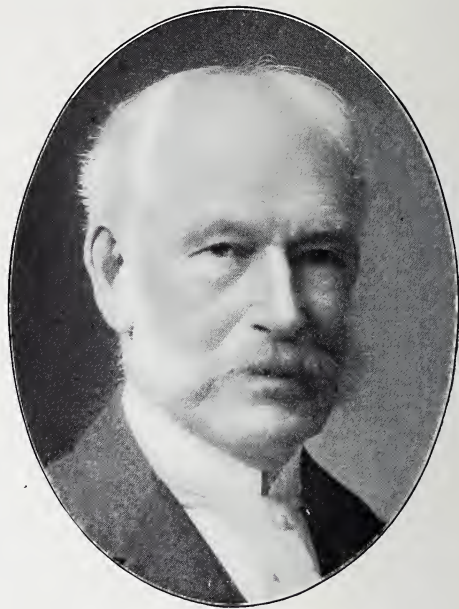

DEXTER B. CHAMBERS,
SECRETARY THE STEWART IRON CO.

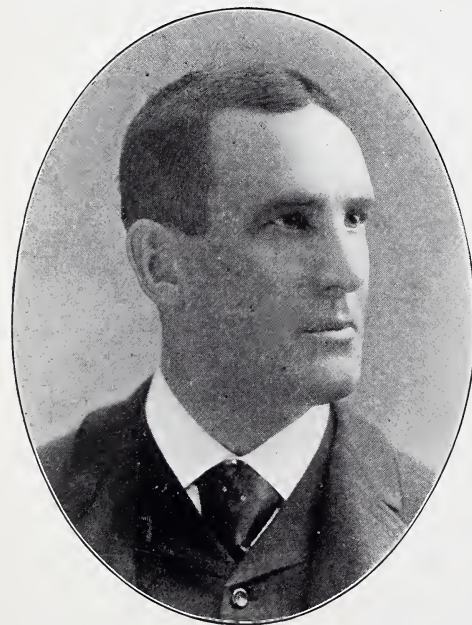

HARVEY H. BROWN,
HARVEY H. BROWN & CO., PIG IRON; TREAS. THE STEWART
IRON CO.; THE BROWN HOISTING & CONVEYING MACHINE CO.

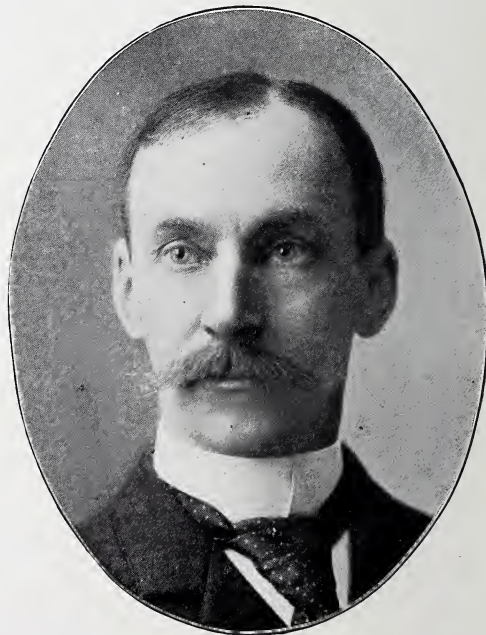

ALEX. E. BROWN,
VICE-PRESIDENT AND GENERAL MANAGER THE BROWN
HOISTING & CONVEYING MACHINE CO.

MANUFACTURERS.

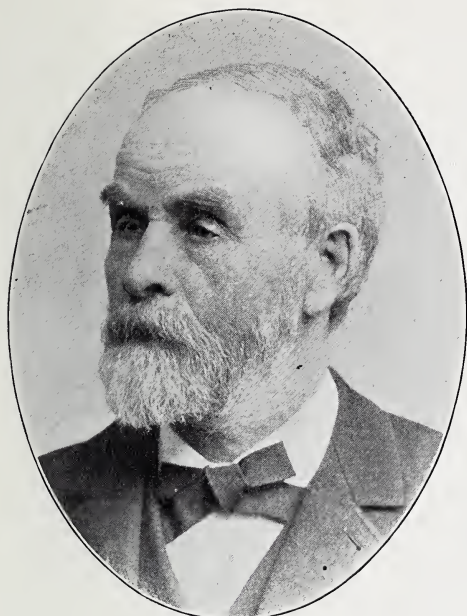

W. C. SCOFIELD,
PRESIDENT THE LAKE ERIE IRON CO.
SCOFIELD, SHURMER & TEAGLE, OILS.



JOHN TEAGLE,
SCOFIELD, SHURMER & TEAGLE, OILS; PRES'T CLEVELAND
REFINING CO.; VICE-PRES'T CLEVELAND SAV. & BANKING CO.

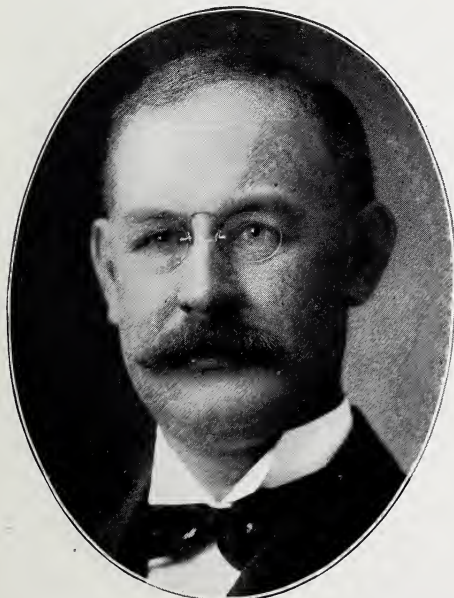

FRANK R. SCOFIELD,
VICE-PRES'T AND SUPT LAKE ERIE IRON CO.

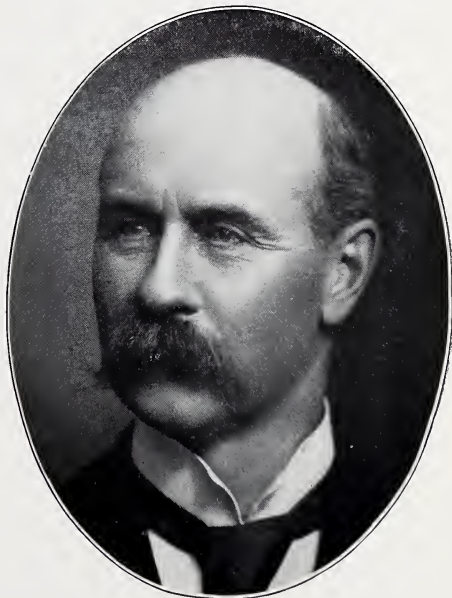

CHARLES W. SCOFIELD,
SECRETARY AND TREASURER LAKE ERIE IRON CO.
SCOFIELD, SHURMER & TEAGLE, OILS.

IRON AND METALS.

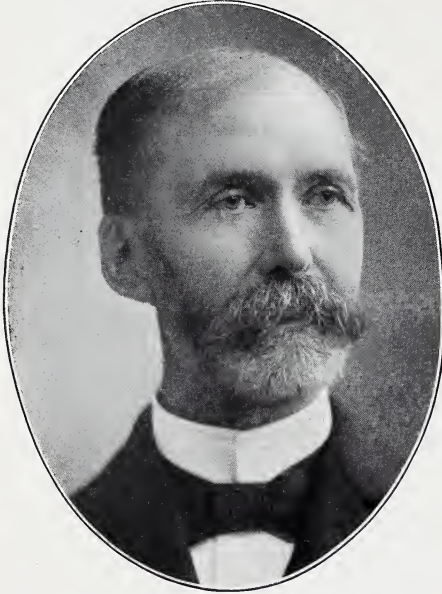

WILLIAM D. REES,
PRESIDENT REPUBLIC IRON COMPANY.



S. W. CROXTON,
IRON MANUFACTURER, PRESIDENT AND GEN. MANAGER
THE PENN IRON & COAL CO.

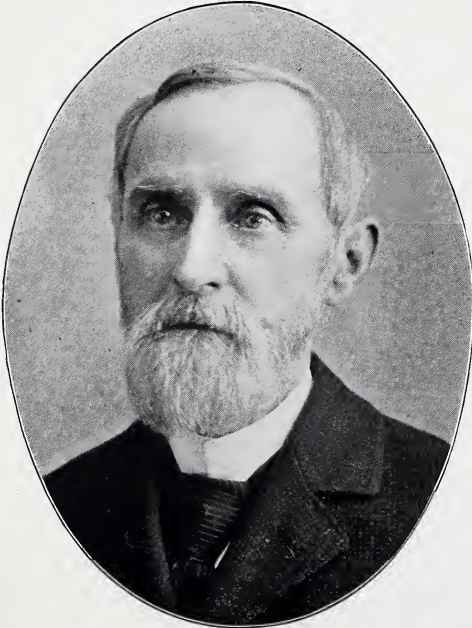

J. M. & L. A. OSBORN, TIN PLATE, TINWARE AND
TINNERS' SUPPLIES.

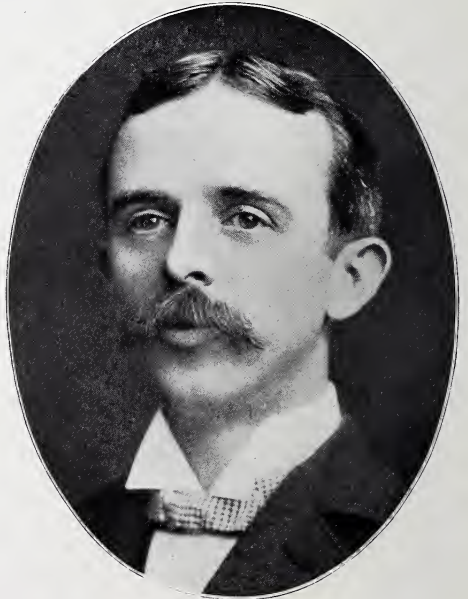

L. A. OSBORN,
J. M. & L. A. OSBORN, TIN PLATE, TINWARE AND
TINNERS' SUPPLIES.

IRON ORE AND PIG IRON.

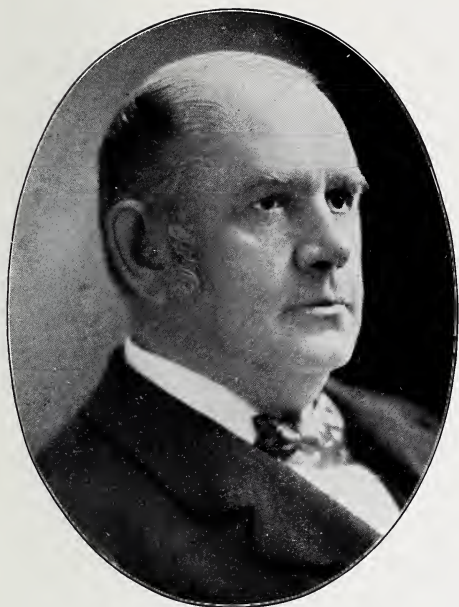

HON. MARCUS A. HANNA,
M. A. HANNA & CO., COAL, IRON ORE AND PIG IRON,
UNITED STATES SENATOR FROM OHIO.

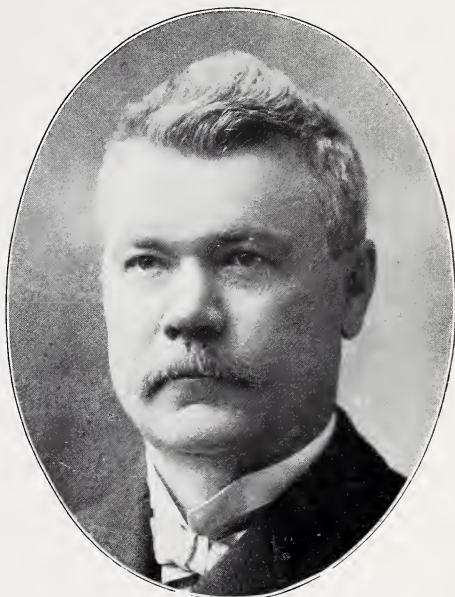

JAMES CORRIGAN,
CORRIGAN, MCKINNEY & CO., IRON ORE
AND PIG IRON.



WM. McLAUHLAN,
ORE DEPARTMENT, PICKANDS, MATHER & CO.



LEONARD B. MILLER,
OGLEBAY, NORTON & CO., IRON ORE.

MANUFACTURERS.



JASPER H. SHEADLE,
SECRETARY THE CLEVELAND-CLIFFS IRON CO.



A. T. DeFORREST,
DISTRICT MANAGER AMERICAN STEEL & WIRE CO.

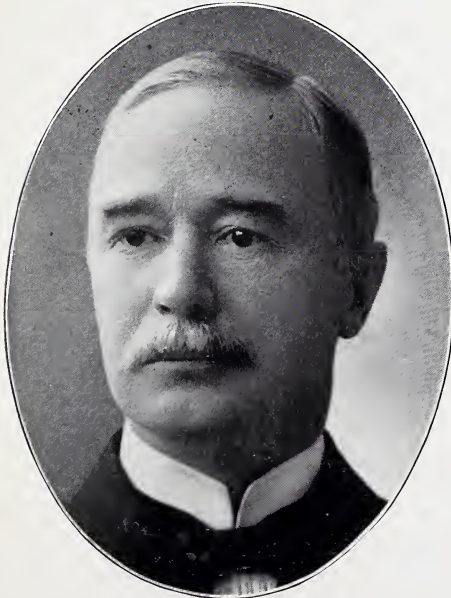

W. G. POLLOCK,
SECY & TREAS. PITTSBURGH & LAKE ANGELINE
IRON CO.



EDWIN S. MILLS,
THE CARNEGIE STEEL CO.; AGENT THE LAKE SUPERIOR
IRON CO.

MANUFACTURERS.

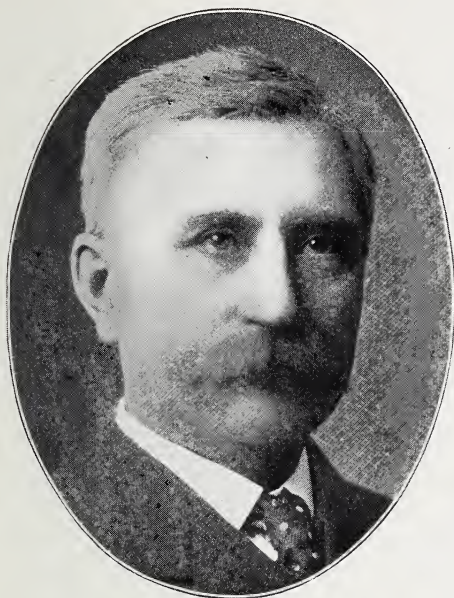

JOHN McMYLER,
McMYLER MFG. CO., MANUFACTURERS HOISTING
AND CONVEYING MACHINERY.

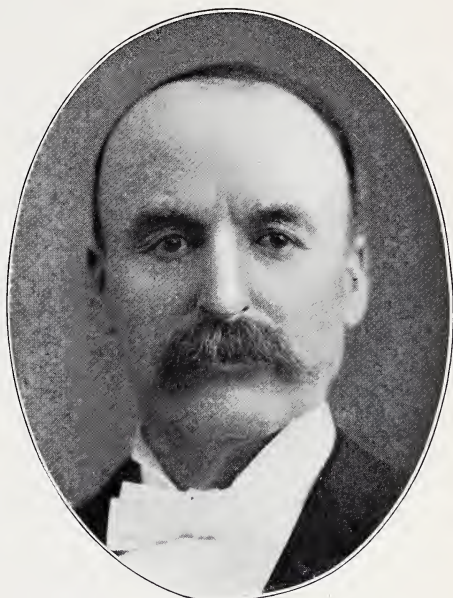

EDMUND F. ATHERTON,
McMYLER MFG. CO., MANUFACTURERS HOISTING
AND CONVEYING MACHINERY.



WILLIAM JOSEPH ROBERTS,
VICE-PRES'T THE GIBSON & PRICE CO.

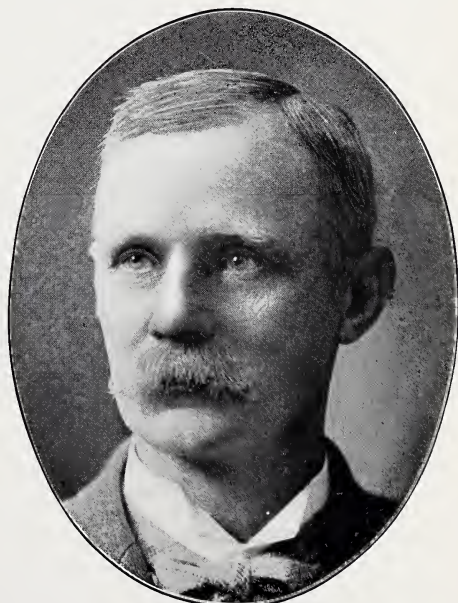

E. S. HARTMAN,
PRES'T EMPIRE PLOW CO.; DIRECTOR THE EUCLID AVE.
TRUST & SAVINGS CO.

MANUFACTURERS.

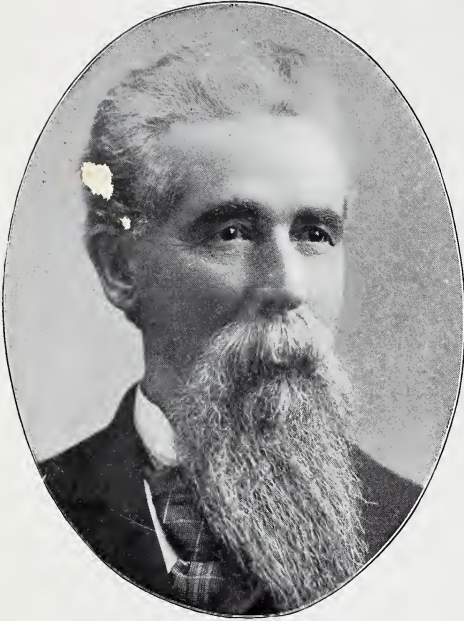

ISAAC PORTER LAMSON,
VICE-PRESIDENT THE LAMSON & SESSIONS CO.

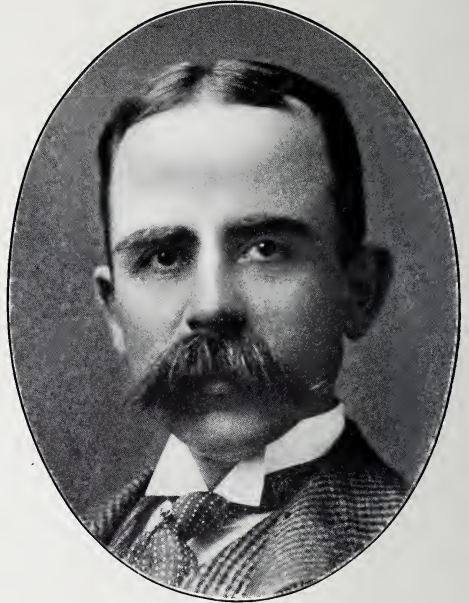

JOHN GOULD JENNINGS,
THE LAMSON & SESSIONS CO.

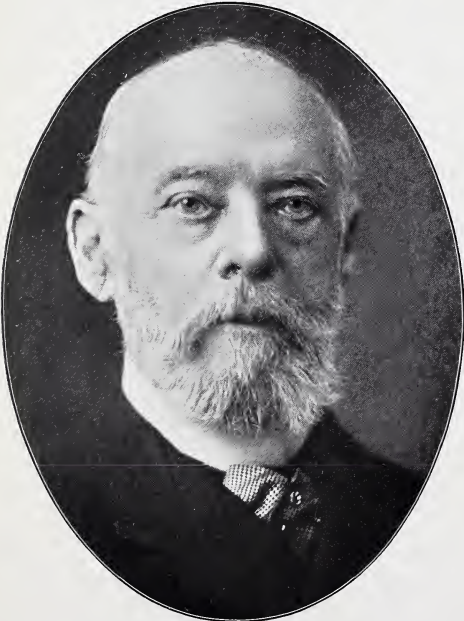

HON. D. A. DANGLER,
PRES'T DANGLER STOVE CO., VICE-PRES'T CENTURY
NATIONAL BANK.

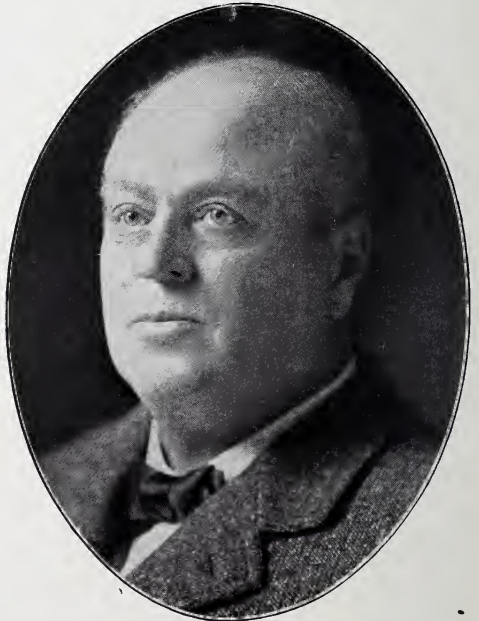

J. H. VAN DORN,
FOUNDER AND PRESIDENT THE VAN DORN
IRON WORKS CO.

MANUFACTURERS.

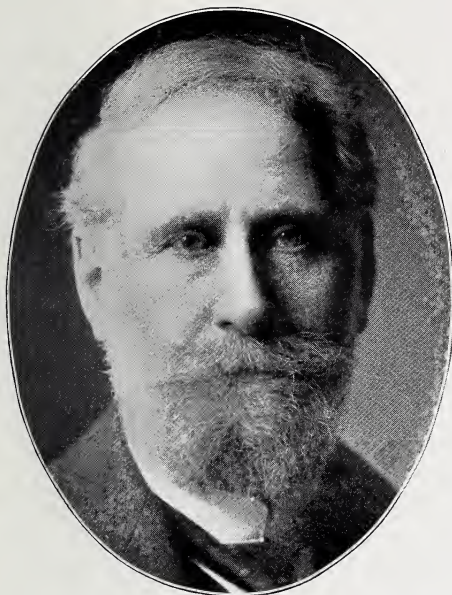

I. N. TOPLIFF,
PRESIDENT THE I. N. TOPLIFF MFG CO.



ARTHUR L. MOORE,
PRESIDENT THE CLEVELAND MACHINE SCREW CO.

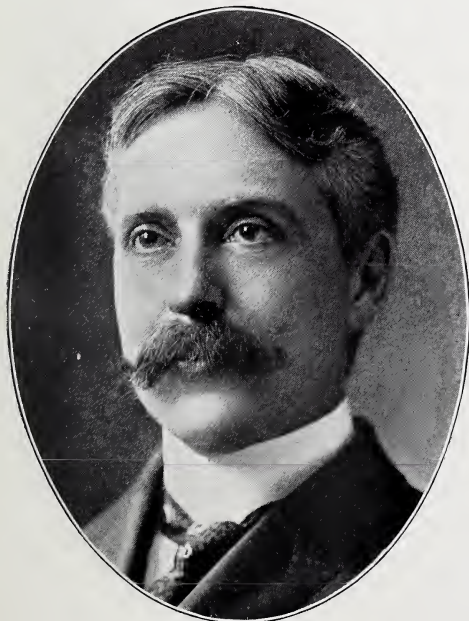

W. D. B. ALEXANDER,
PRESIDENT THE NATIONAL SCREW AND TACK CO.

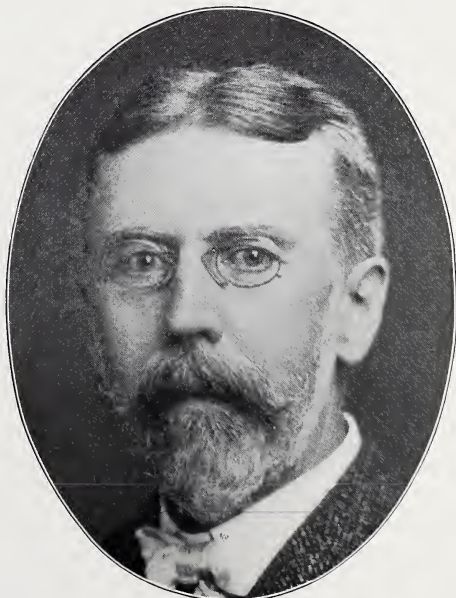

EDWARD Y. MOORE,
VICE-PRESIDENT AND GENERAL MANAGER THE CHISHOLM
& MOORE MFG CO.

MANUFACTURERS.

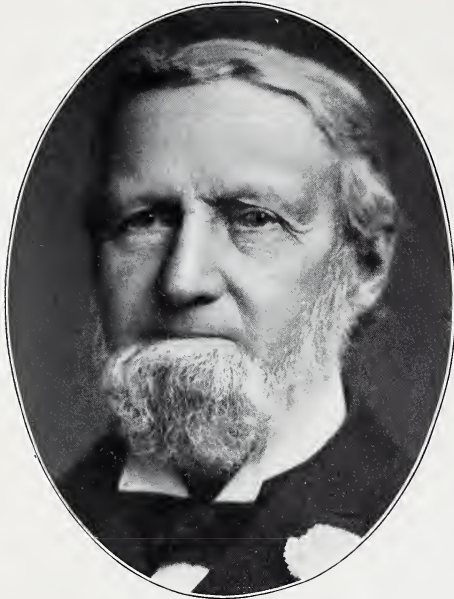

NOADIAH POTTER BOWLER,
BOWLER & CO.; PRES'T CLEVELAND FROG & CROSSING 'CO.
VICE-PRES'T THE CLEVELAND STEEL CASTING CO.
DI-RECTOR STANDARD CAR WHEEL CO.



EDWARD I. LEIGHTON,
PRES'T CLEVELAND CRANE AND CAR CO; VICE-PRES'T
METAL GOODS MFG. CO.

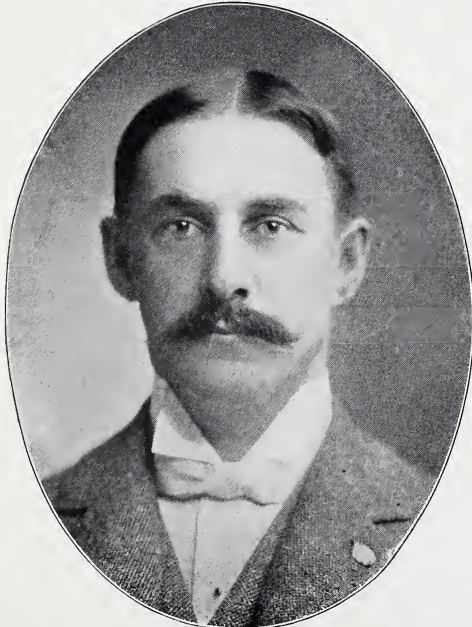

R. S. IRELAND,
VICE-PRES'T AMERICAN SHIP BUILDING CO.



F. G. TALLMAN,
GENERAL MANAGER BROWN HOISTING & CONVEYING
MACHINE CO., INCORPORATED.

MANUFACTURERS.



GEO. H. BOWLER,
MACHINERY DEALER.



WILLIAM L. BOWLER,
THE STANDARD CAR WHEEL CO.



C. A. BRAYTON,
PRESIDENT THE STANDARD CAR WHEEL CO.



WILLIAM BINGHAM BRAYTON,
SEC'Y & TREAS. THE STANDARD CAR WHEEL CO.

MANUFACTURERS.



HARLEY B. GIBBS,
TREASURER THE KING BRIDGE CO.



SYLVANUS BOURNE,
SECRETARY THE BOURNE & KNOWLES MFG CO.



HARRY H. COCKLEY,
SECRETARY SHELBY STEEL TUBE CO.



HOWARD B. COLES,
SEC'Y THE GENERAL INCANDESCENT LAMP CO.

MANUFACTURERS.

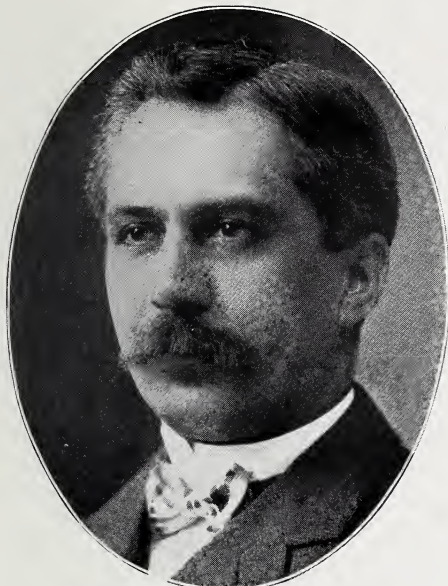

HARVEY E. HACKENBERG,
TREASURER THE NATIONAL CARBON CO.



ANSON J. MITCHELL,
SECRETARY THE UNITED STATES CARBON CO.

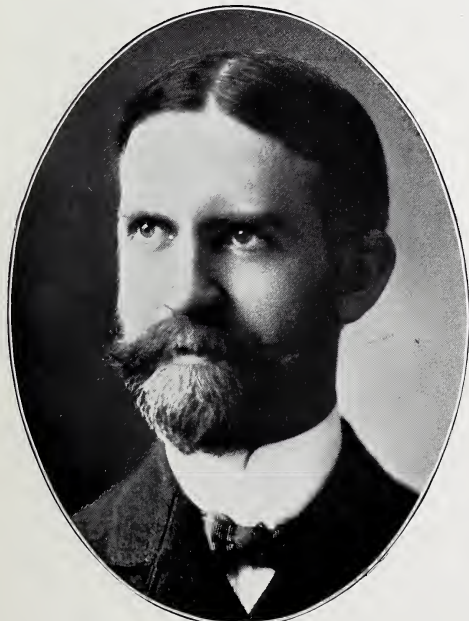

CECIL LORD SAUNDERS,
VICE-PRES'T THE U. S. CARBON CO.; SECY AND TREAS. THE
HORIX MFG. CO.; PRES'T THE CLEVELAND CREMATION CO.

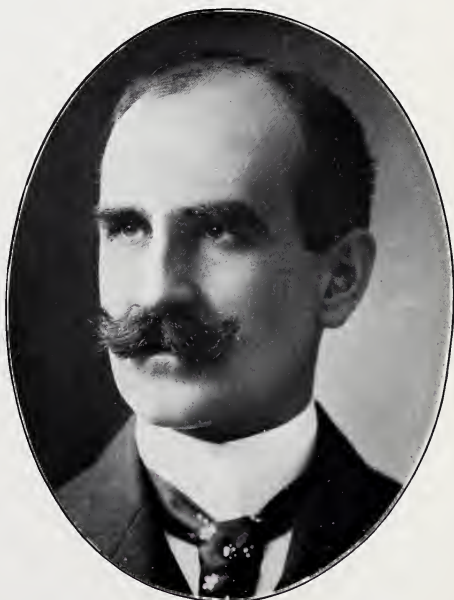

WILLIAM EDWARD SAUNDERS,
MANAGING DIRECTOR THE UNITED STATES CARBON CO.
PRESIDENT THE HORIX MANUFACTURING CO.

MANUFACTURERS.



SHELDON SICKELS,
SECRETARY THE UNION STEEL SCREW CO.



DALLAS ELLIOTT,
VICE-PRES'T THE NATIONAL SCREW & TACK CO.

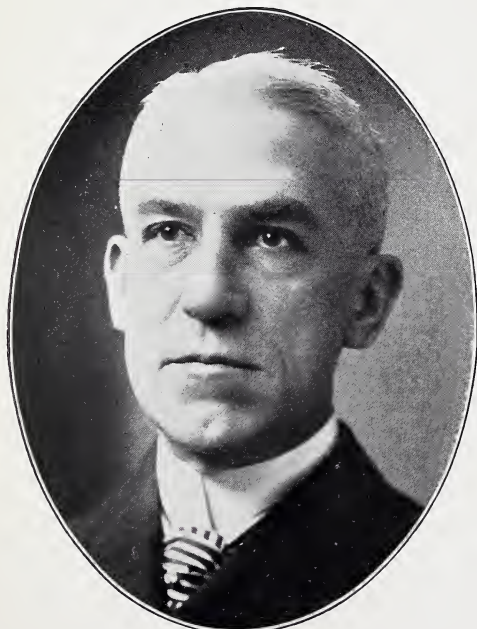

THEO. M. WARNER,
VICE-PRESIDENT THE ATLAS BOLT AND SCREW CO.
ACCOUNTANT SOCIETY FOR SAVINGS.



WM. J. MCKINNIE,
PRESIDENT THE PLAYFORD STOKER CO.

MANUFACTURERS.



GEORGE H. PALMER,
SEC'Y & TREAS. THE PALMER & DE MOOY FOUNDRY CO.

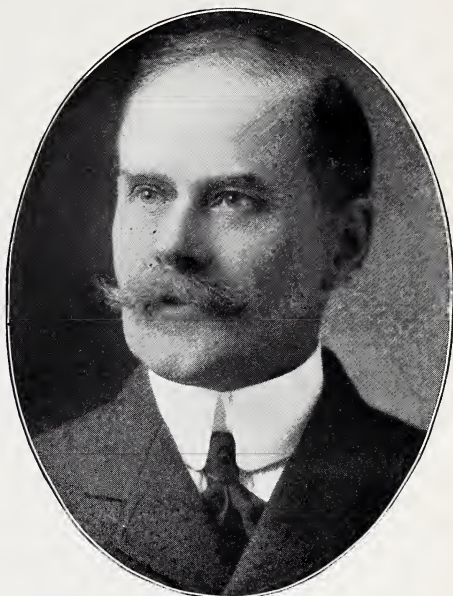

V. T. PALMER,
PRESIDENT THE PALMER & DE MOOY FOUNDRY CO.

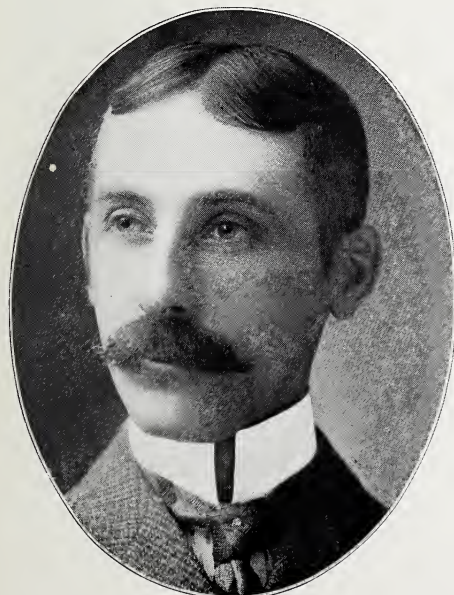

CHARLES J. LANGDON, JR.,
VICE-PRES'T & GEN. MANAGER THE FULTON FOUNDRY CO.



STANLEY W. TUCKER,
SEC'Y AND TREAS. THE FULTON FOUNDRY CO.

MANUFACTURERS.



FREDERICK CARRINGTON PHILLIPS,
PRES'T THE ELWELL-PARKER ELECTRIC CO. OF AMERICA.



E. J. BAGNALL,
THE ADAMS-BAGNALL ELECTRIC CO.



ARTHUR B. FOSTER,
TREASURER AND GEN. MANAGER CLEVELAND ELECTRICAL
MFG. CO.



JOSEPH INSULL,
VICE-PRES'T AND TREASURER THE GENERAL INCANDESCENT
LAMP CO.

MANUFACTURERS.

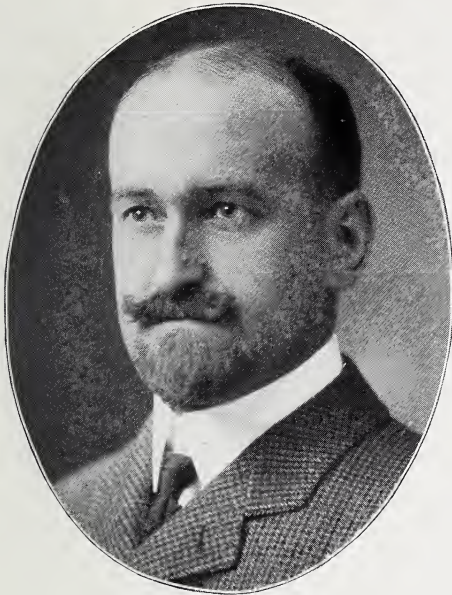

SAMUEL D. LATTY,
SEC'Y AND GEN. MANAGER THE KIRK-LATTY MFG. CO.;
THE METAL GOODS MFG. CO.



HENRY T. LATTY,
VICE-PRES'T AND SUPT. THE KIRK-LATTY MFG. CO.

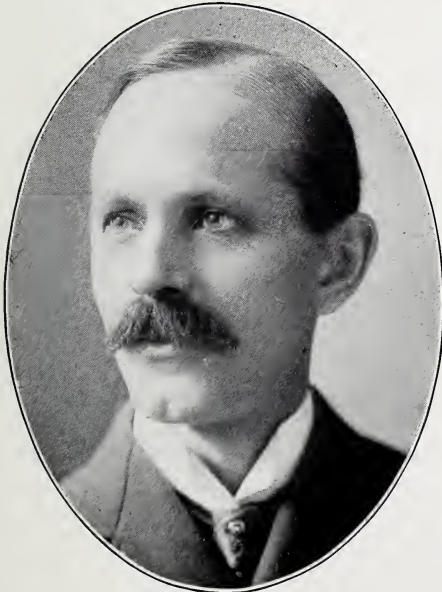

G. BARTOL,
GEN. MANAGER THE OTIS STEEL CO., LTD.



H. A. HIGGINS,
GEN. MANAGER THE STANDARD TOOL CO.

MACHINERY AND MANUFACTURING.

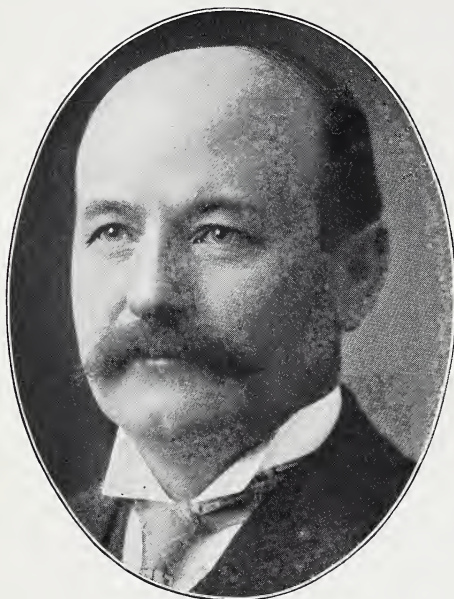

F. W. BRUCH,
PRESIDENT THE ACME MACHINERY CO.

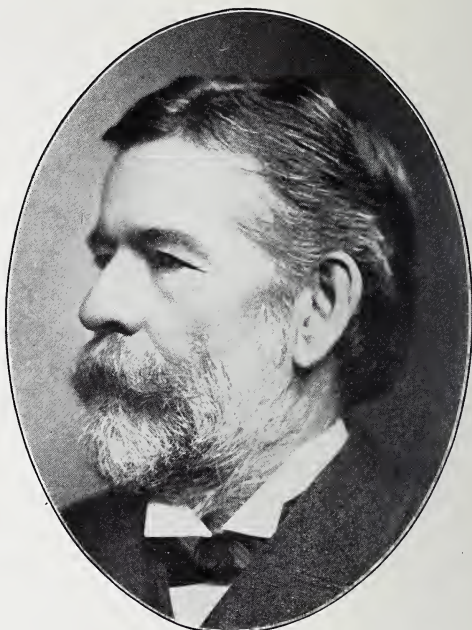

E. E. STRONG,
PRESIDENT THE STRONG, CARLISLE & HAMMOND CO.
MANUFACTURERS' SUPPLIES AND MACHINERY.

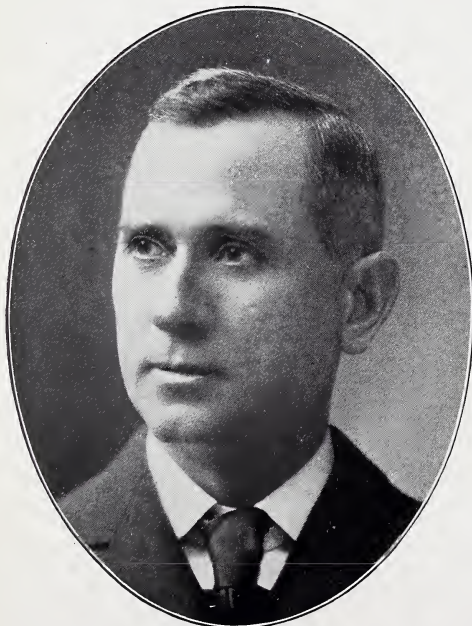

THOS. R. TEARE,
PRESIDENT THE RIVER MACHINE & BOILER CO.



A. H. CARPENTER,
VICE-PRESIDENT THE ACME MACHINERY CO.

MANUFACTURERS.

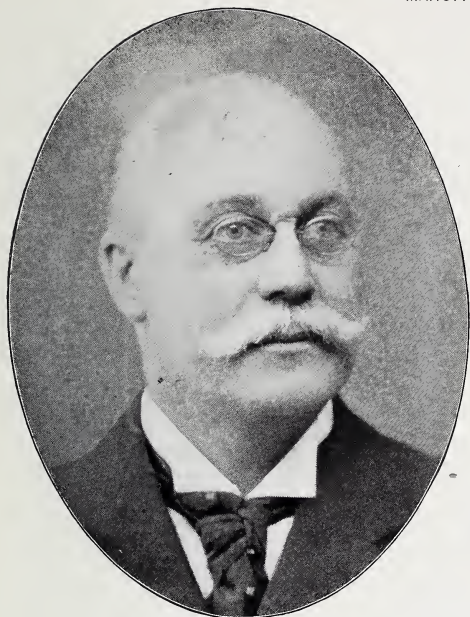

JOHN JAMES GRANT,
VICE-PRES'T & GEN. MANAGER THE GRANT TOOL CO.

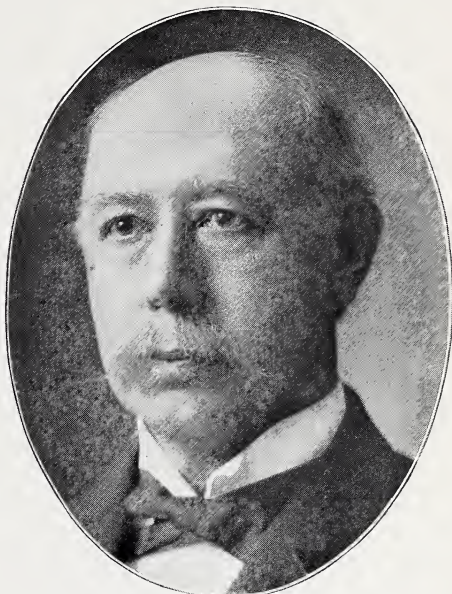

JAMES W. PEARCE,
SENIOR PARTNER LORD, BOWLER & CO.
PROPRIETOR CLEVELAND ELBOW CO.

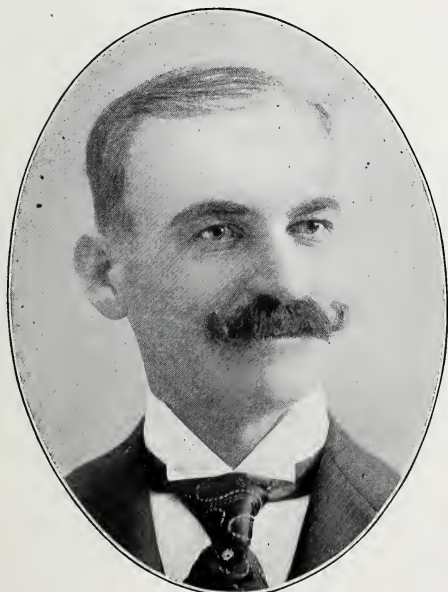

MARTIN MULLEN,
PRESIDENT THE INTERSTATE FOUNDRY CO.



WILLIAM STRANGWARD,
PRES'T & GEN. MGR. THE FOREST CITY FOUNDRY & MFG. CO.

MANUFACTURERS AND ENGINEERS.

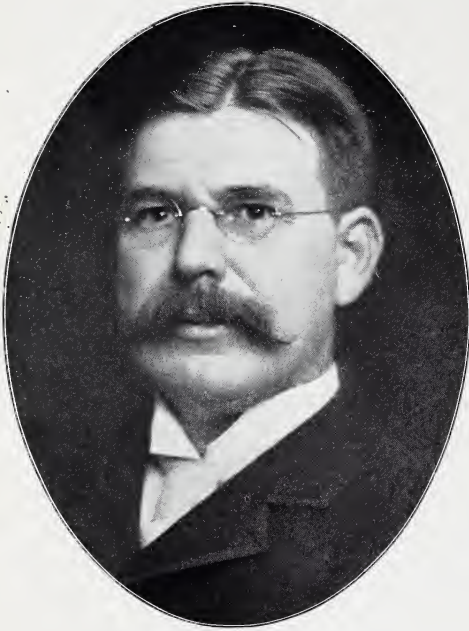

RICHARD ROSENSTOCK,
CHIEF ENGINEER THE FINDLAY & SOUTHERN R'Y CO.
ASSOCIATE ENGINEER Y BRIDGE, ZANESVILLE, O.



JOSEPH A. STONE,
PRESIDENT THE RIVERSIDE FOUNDRY CO.



FRANCIS E. DRURY,
PRESIDENT THE CLEVELAND FOUNDRY CO.



CHARLES E. COLLINS,
SEC'Y THE NATIONAL VAPOR STOVE & MANUFACTURING CO.

MANUFACTURERS.

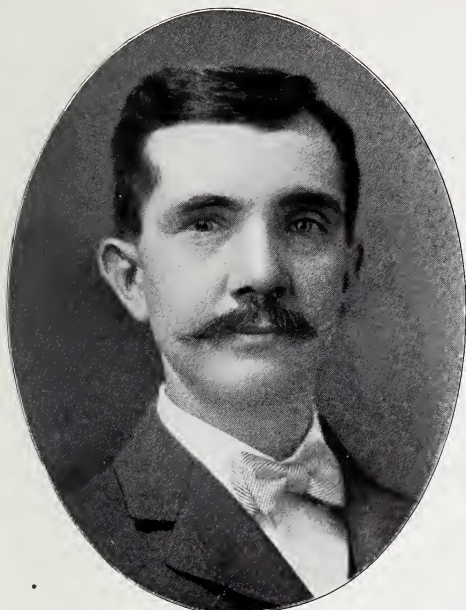

C. T. DRAPER,
PRESIDENT AND MANAGER THE BEARDSLEY MFG. CO.,
PLAIN AND LITHOGRAPHED CANS.



WM. GREIF,
PRES'T THE GREIF BROS. CO., PRES'T THE FANNER MFG.
CO., VICE-PRES'T FOREST CITY SAVINGS BANK.

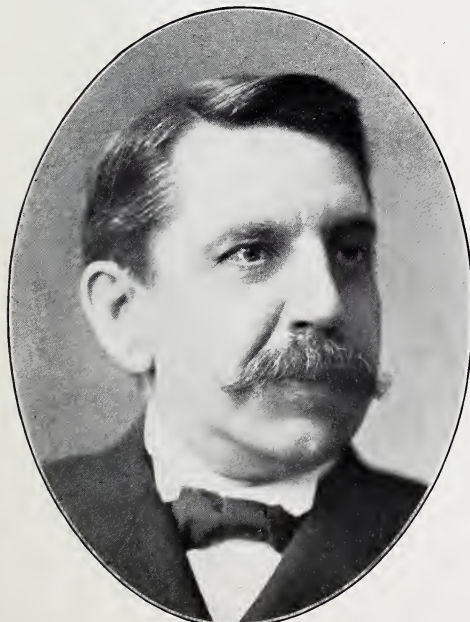

WILLIAM A. COMSTOCK,
SECRETARY AND TREASURER THE CLEVELAND WIRE
SPRING CO.



LOUIS M. GREIF,
SEC'Y AND GEN. MGR. THE GREIF BROS. CO., VICE-PRES'T
THE FANNER MFG. CO.

STEEL, WIRE, MACHINE SCREWS, ETC.

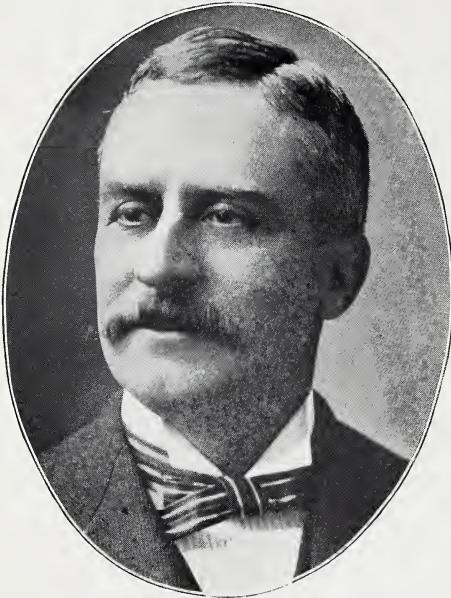

ROBERT W. NEY,
AMERICAN STEEL & WIRE CO.

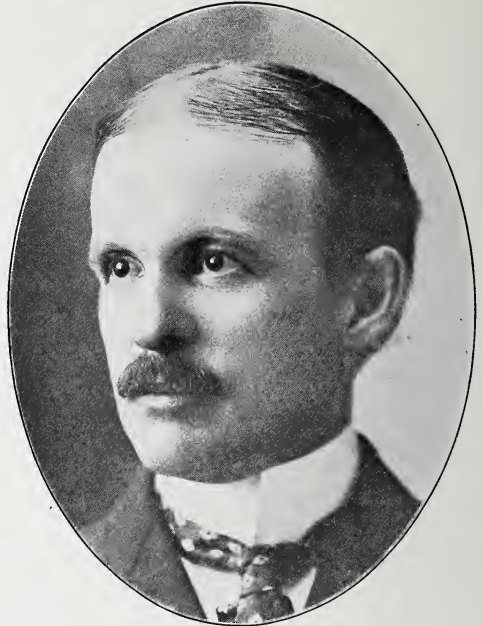

JOHN H. EARLY,
AMERICAN STEEL & WIRE CO.

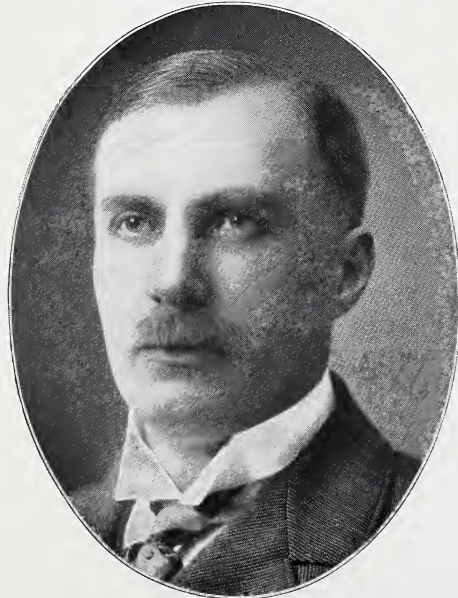

J. P. BROPHY,
GEN. SUP'T AND DIRECTOR THE CLEVELAND MACHINE
SCREW CO.

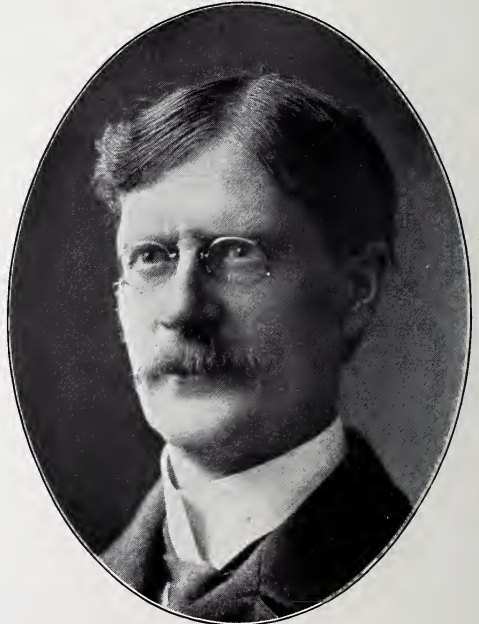

F. A. HILLIARD,
CASHIER AMERICAN STEEL & WIRE CO.

COAL AND MANUFACTURING.



FRANK D. DORMAN,
PRESIDENT THE DORMAN HEATER CO.



WM. P. BOWMAN,
MANAGER JOHN A. ROEBLING'S SONS CO.



GUSTAVE A. STEINBRENNER,
THE PROSPECT COAL CO.



GEO. WASHINGTON WALKER,
SALES AGENT THE BIG VEIN COAL CO., THE LISBON COAL CO.

MANUFACTURING.



ALBERT RICHARD DAVIS,
SECRETARY THE GRANT TOOL CO.

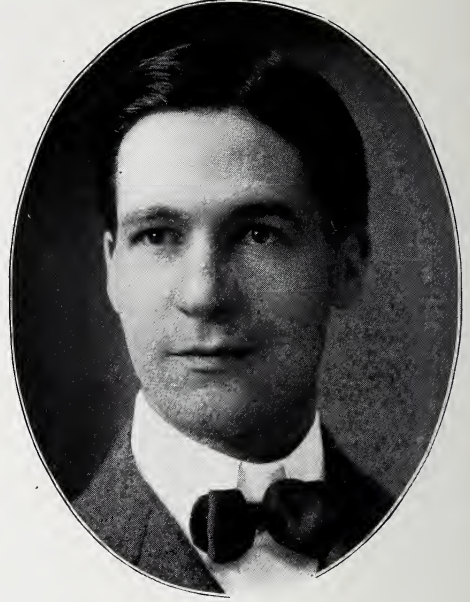

D. R. DAVIES,
SEC'Y. AND TREAS. THE ACME MACHINERY CO.



A. B. WENINK,
TREASURER AND MANAGER THE WALWORTH RUN
FOUNDRY CO



CLARENCE ARTHUR DIEHENN,
MANAGER CLEVELAND BRANCH MEDART PATENT PULLEY CO.

CARRIAGES, BICYCLES, AUTOMOBILES, ETC.



GUSTAV SCHAEFER,
MANUFACTURER OF CARRIAGES, BUGGIES,
WAGONS, ETC.

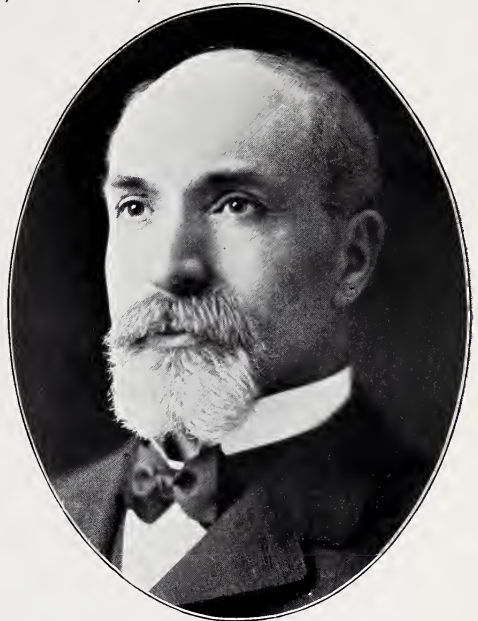

CHARLES RAUCH,
PRES'T THE RAUCH & LANG CARRIAGE CO.; DIR. FOREST CITY
SAV. BK., VICE-PRES'T INDEPENDENT ICE CO., DIR.
FOREST CITY ICE CO., ETC.



LOUIS E. HOFFMAN,
PRES'T THE HOFFMAN BICYCLE CO., MFRS. OF HOFFMAN
BICYCLES AND AUTOMOBILES.



WILLIAM KIRK CORLETT,
CORLETT & CO.

RUBBER GOODS AND TOOLS.

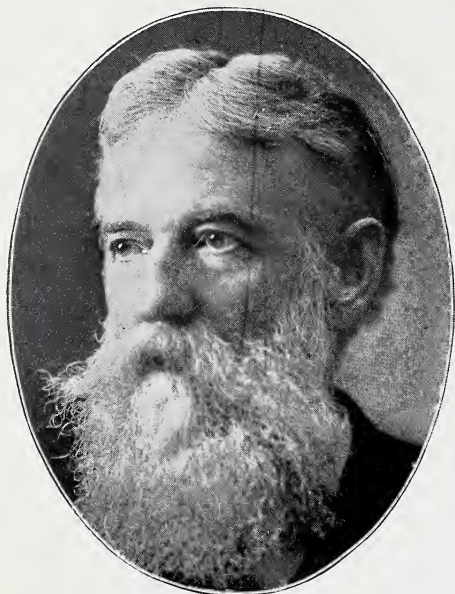

GEO. R. MURRAY,
MANAGER BRANCH OFFICE THE INGERSOLL-SERGEANT
DRILL CO.



WM. E. BYRNES,
MANAGER THE OHIO RUBBER CO.

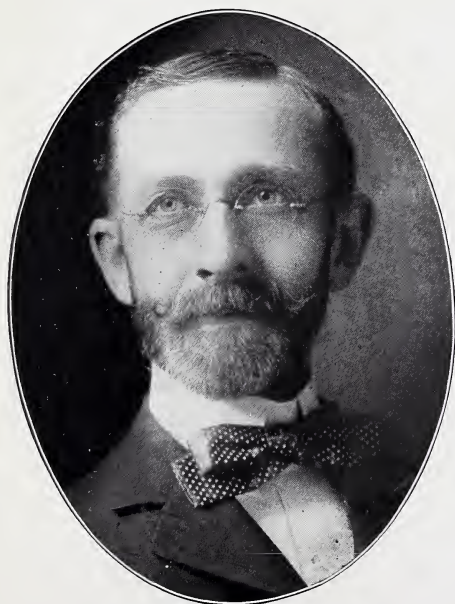

MAURICE I. BLANCHARD,
MANAGER THE MECHANICAL RUBBER CO.

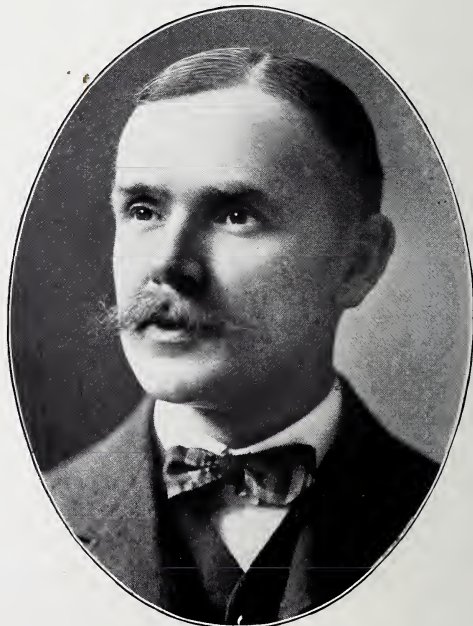

ROBERT S. PIERCE,
SALES MANAGER THE MECHANICAL RUBBER CO.

JEWELERS, PHOTOGRAPHER.

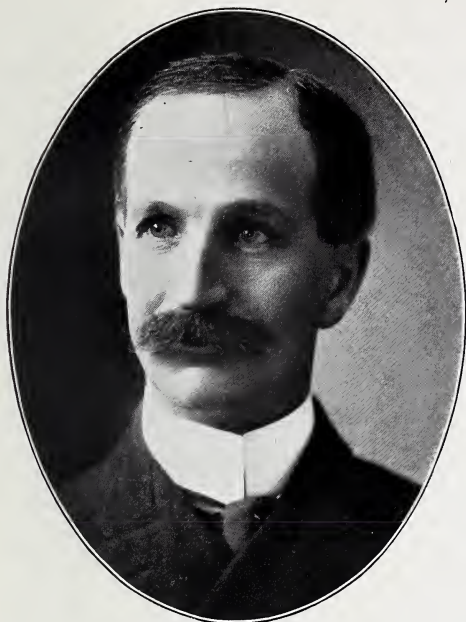

JOSEPH SCHAUWEKER,
WHOLESALE JEWELER.

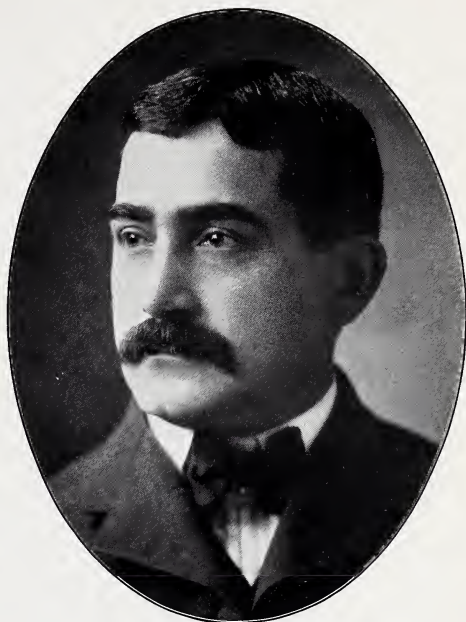

SIMON DEUTSCH,
DEUTSCH JEWELRY CO., WHOLESALE JEWELRY.



CHAS. ETTINGER,
JEWELER.



GEO. M. EDMONDSON,
ARTIST PHOTOGRAPHER.

REAL ESTATE, INSURANCE, STORAGE.

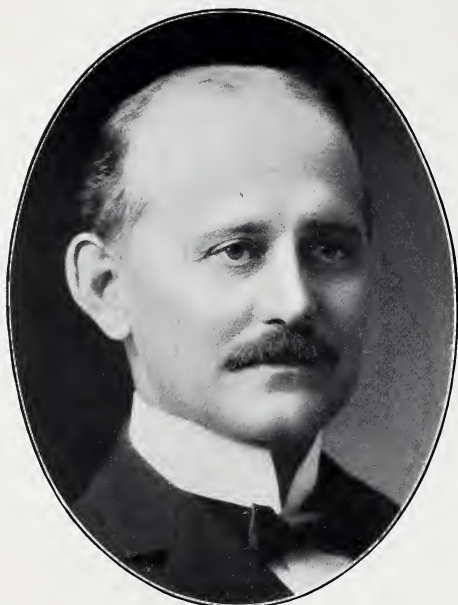

HOMER McDANIEL,
MGR. THE SHERIFF ST. MARKET AND STORAGE CO.

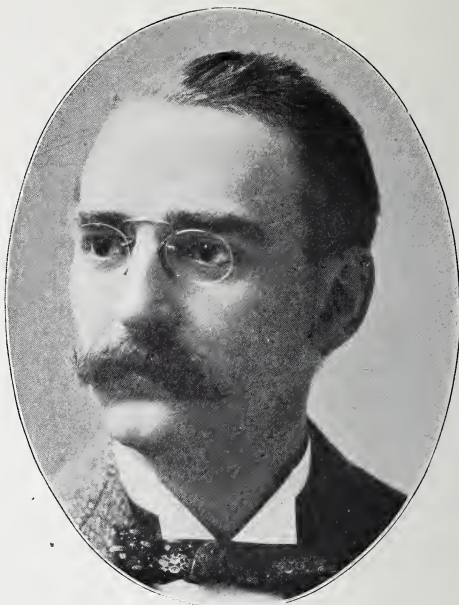

J. R. PRICE,
SEC'Y AND MGR. THE CLEVELAND STORAGE CO.

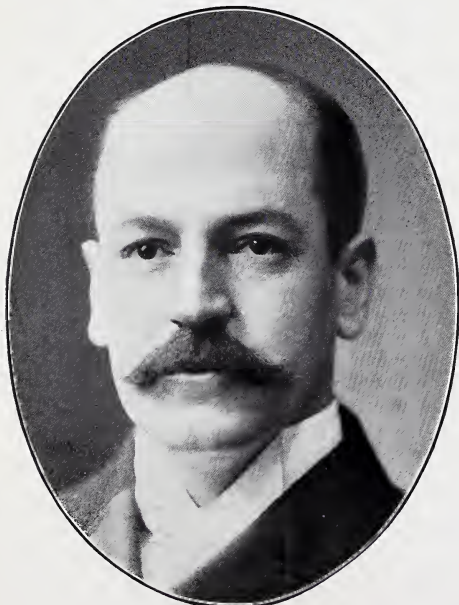

E. SHRIVER REESE,
GENERAL INSURANCE AND SURETY BONDS.



WILLIAM G. WILSON,
MANAGER ACCIDENT DEPARTMENT AETNA LIFE
INSURANCE CO. OF HARTFORD.

FURNITURE, CARPETS, LAUNDRY.



GEORGE D. KOCH,
KOCH & HENKE, DEALERS IN ART FURNITURE AND
CARPETS.



HENRY AUGUST HENKE,
KOCH & HENKE, DEALERS IN ART FURNITURE AND
CARPETS.



D. O. SUMMERS,
D. O. SUMMERS CARPET CLEANING AND RUG MFG. CO.

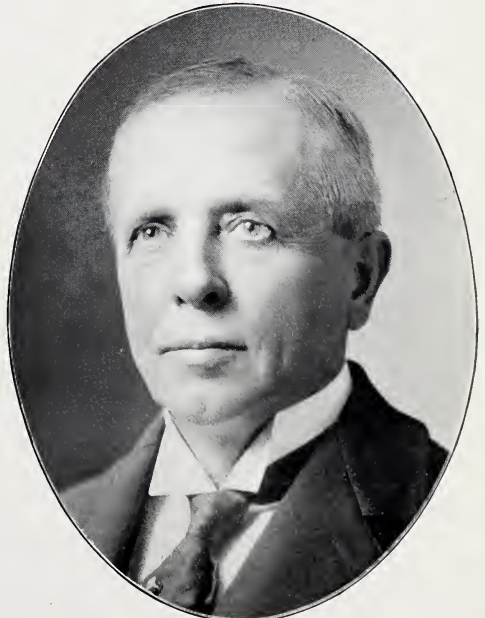

W. H. GARLOCK,
PRESIDENT THE GARLOCK-FRAZEE LAUNDRY CO.

DRY GOODS, CLOTHING, ETC.

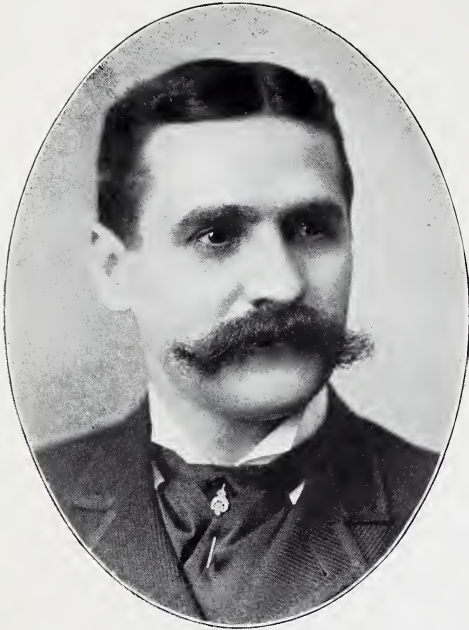

JONES S. DICKLE,
VICE-PRESIDENT THE J. L. HUDSON CO

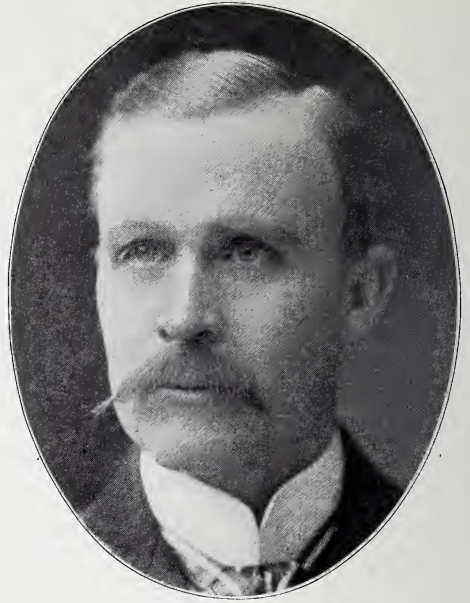

RUSSELL K. PELTON,
SEC'Y AND TREAS. THE SCOTT DRY GOODS CO.; MANAGER
ROSE BLDG.; MEMBER CLEVELAND PUB. LIBRARY BOARD.

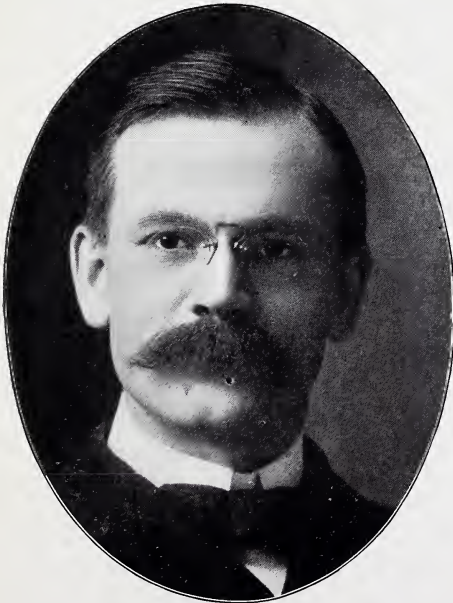

WM. I. KEETCH,
THE WM. TAYLOR SONS CO.



CLAYTON A. TURNER,
MANAGER BROWNING, KING & CO.

CLERGY AND EDUCATORS.

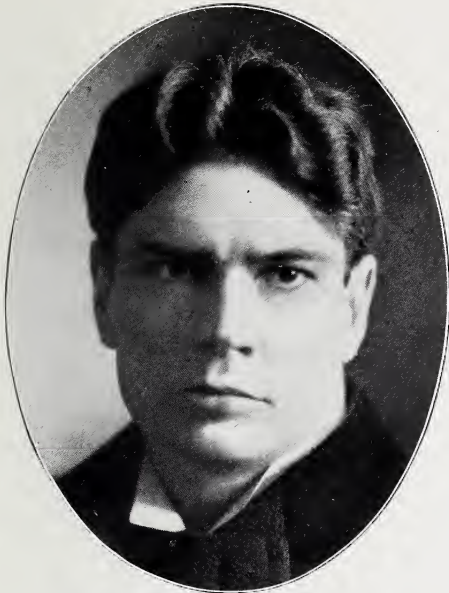

REV. MORGAN WOOD, D. D.,
MINISTER OF PLYMOUTH CONGREGATIONAL CHURCH.

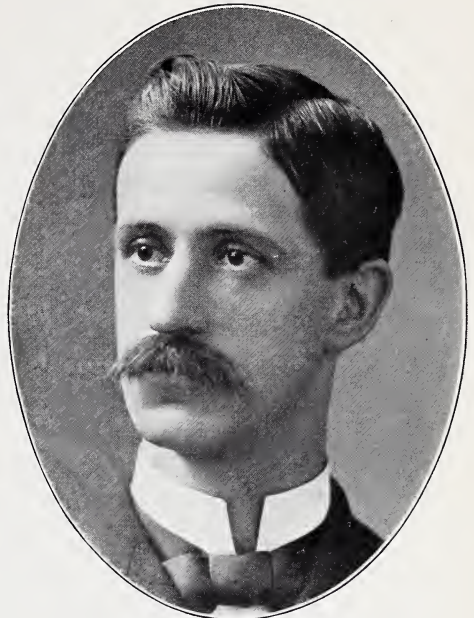

THOMAS HENRY BELL,
SCHOOL DIRECTOR OF THE CLEVELAND PUBLIC SCHOOLS.

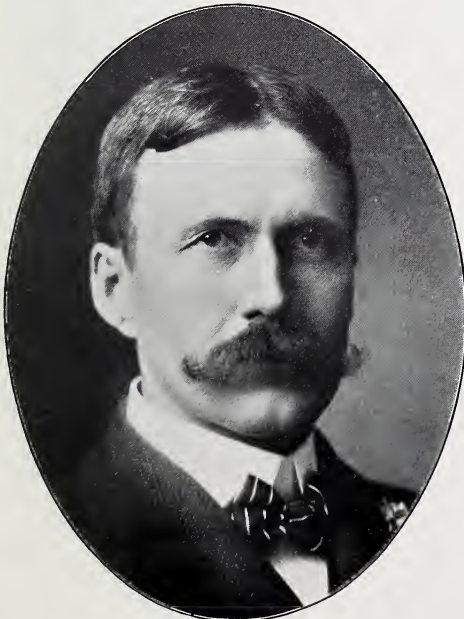

HENRY T. LOOMIS,
PRINCIPAL SPENCERIAN COMMERCIAL COLLEGE; PRES'T
THE PRACTICAL TEXT BOOK COMPANY.

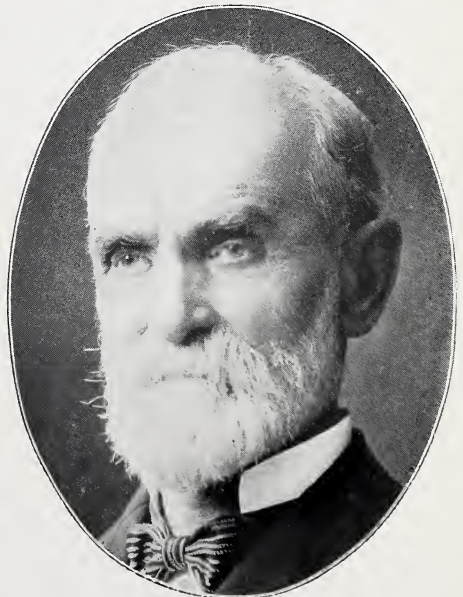

ELIAS RAWSON FELTON,
PRESIDENT OF THE SPENCERIAN BUSINESS COLLEGE
COMPANY.

CATHOLIC CLERGY.

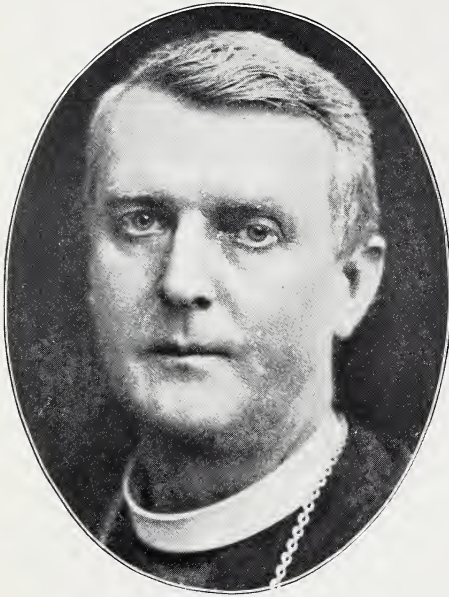

IGN. F. HORSTMANN,
BISHOP OF CLEVELAND.



GEORGE F. HOUCK,
CHANCELLOR DIOCESE OF CLEVELAND.



T. P. THORPE,
DOMESTIC PRELATE.



REV. WM. McMAHON,
PASTOR ST. BRIDGET'S CHURCH.

PUBLIC OFFICIALS.



GEO. P. KURTZ,
CITY TREASURER.



HOWARD H. BURGESS,
CITY CLERK.

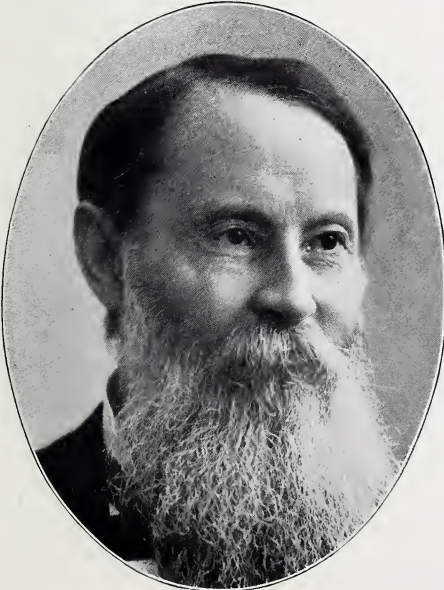

ABRAHAM H. SHUNK,
SUPERINTENDENT THE CLEVELAND PROTESTANT
ORPHAN ASYLUM.

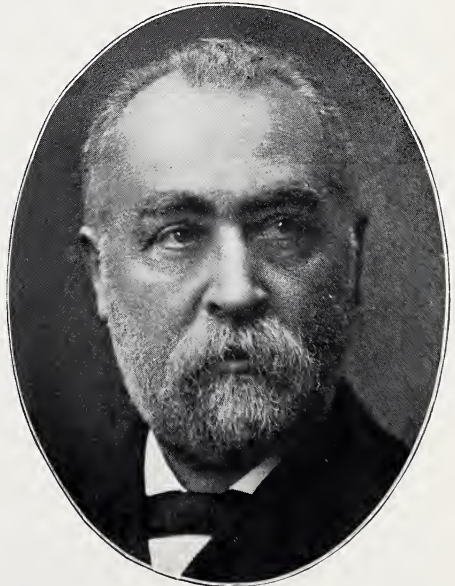

DR. S. WOLFENSTEIN,
SUPERINTENDENT THE JEWISH ORPHAN ASYLUM.

COMMISSION MERCHANTS, ETC.

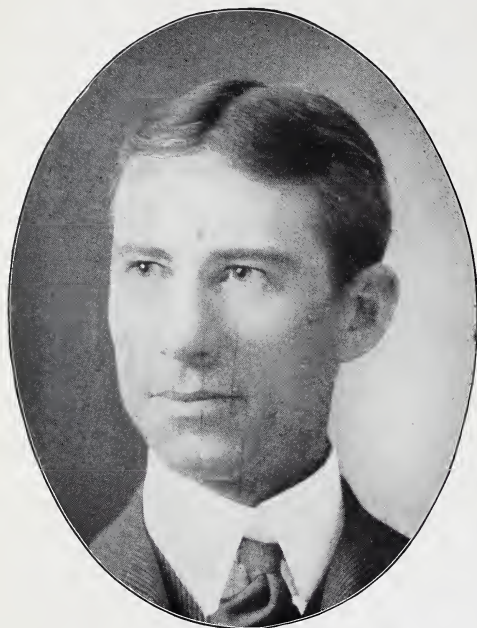

JAMES F. GRACE,
GRACE & HOUSUM, MERCHANDISE BROKERS.

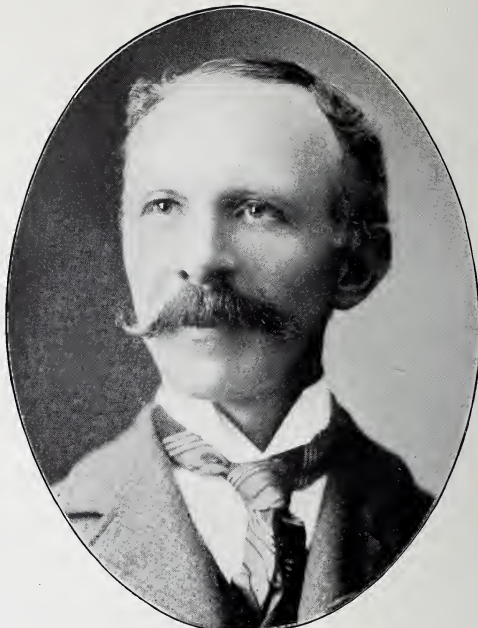

HENRY A. BOESGER,
H. A. BOESGER & CO., CIGAR MANUFACTURERS.

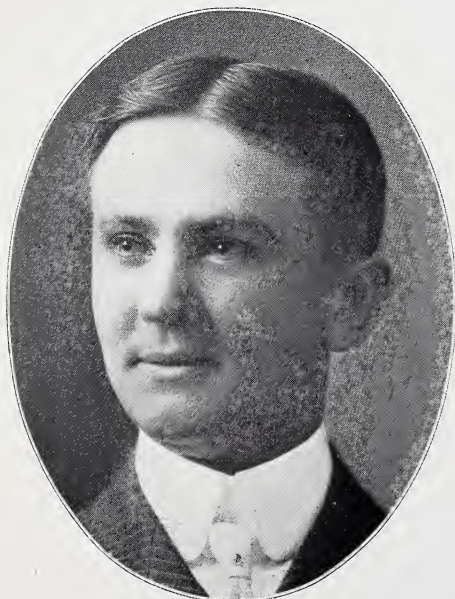

WILLIAM F. EIRICK,
EIRICK BROS., CLEVELAND AND BUFFALO;
LIVE STOCK COMMISSION.

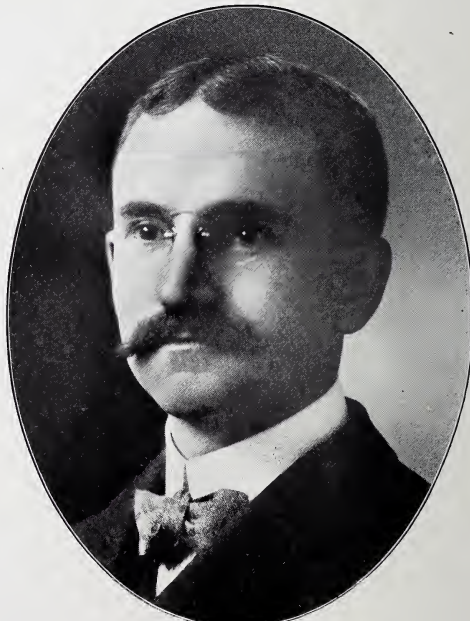

A. R. HARR,
MANAGER THE WALKER-GORDON LABORATORY.

PRINTING AND LITHOGRAPHING.



EDWARD F. HAMM,
PRES'T AND MANAGER THE A. C. ROGERS COMPANY
PRINTERS AND PUBLISHERS.

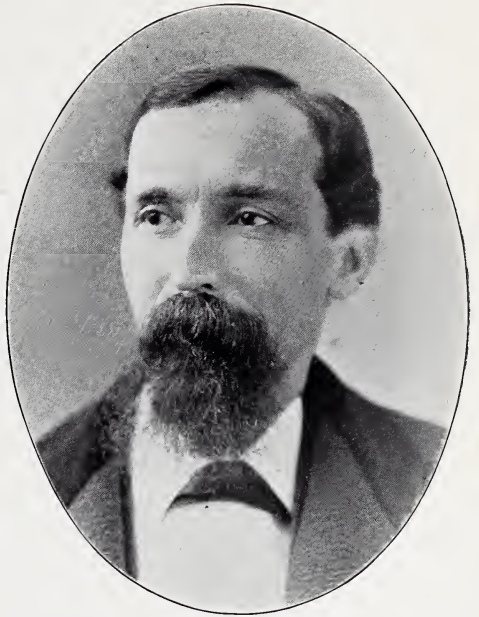

J. C. FORMAN,
PRES'T THE FORMAN-BASSETT-HATCH CO, STATIONERS,
PRINTERS AND BLANK BOOK MANUFACTURERS.

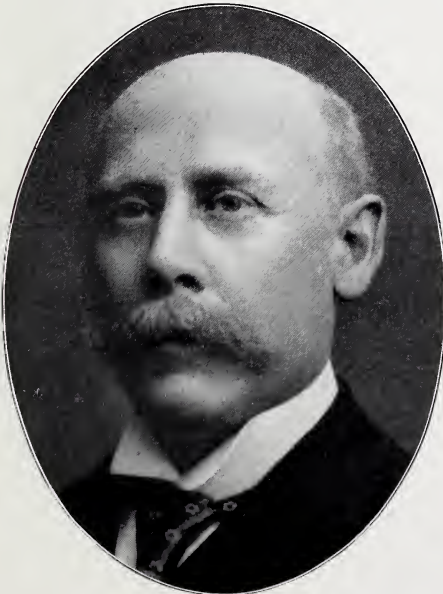

STEPHEN E. BROOKS,
PRESIDENT THE BROOKS CO., STATIONERS, PRINTERS
AND BLANK BOOK MANUFACTURERS.



WILLIAM J. MORGAN,
PRESIDENT THE W. J. MORGAN & CO.
LITHOGRAPHERS.

ADVERTISING, PUBLISHERS AND PRINTING.



ADOLPH B. BENESCH,
GENERAL MANAGER THE BENESCH ART PUBLISHING CO.,
ST. LOUIS, MO., CLEVELAND, O., INDIANAPOLIS, IND.

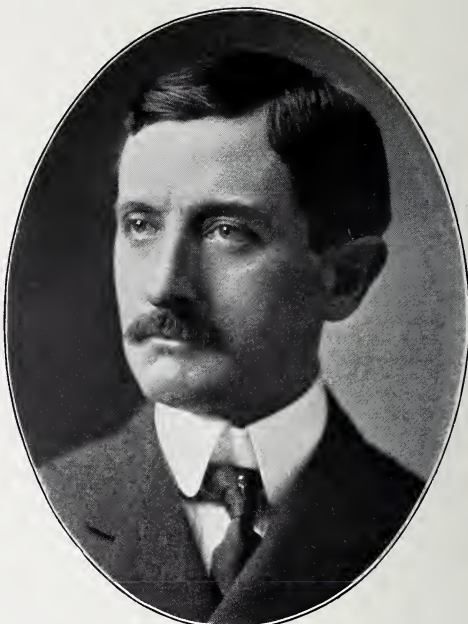

WILLIAM S. PETTIBONE,
WITH J. B. SAVAGE PRINTING CO., PRINTERS AND
PUBLISHERS.



WILLIAM N. GATES,
W. N. GATES & CO., ADVERTISING; TRUSTEE THE CLEVELAND
TRUST CO.; DIR. THE CLEVELAND & EASTERN RAILWAY.

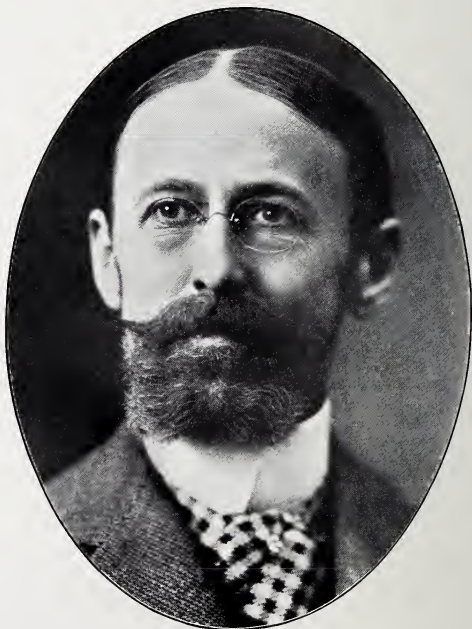

WILLIAM E. GODFREY,
EDITOR THE OHIO MERCHANT.

PHYSICIANS AND SURGEONS.

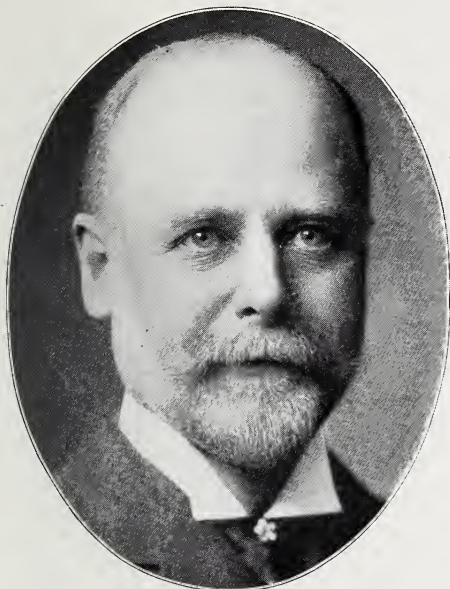

WILLIAM HENRY HUMISTON, M. D.,
EX-PRES'NT OHIO STATE MEDICAL SOCIETY, PROF. GYNECOL-
OGY MEDICAL DEPARTMENT WESTERN RESERVE
UNIVERSITY.

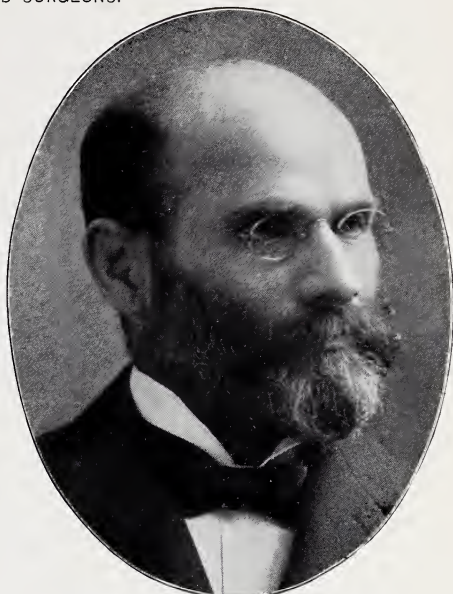

MARCUS ROSENWASSER, M. D.,
PROF. OF DISEASES OF WOMEN CLEVELAND COLLEGE OF
PHYSICIANS & SURGEONS, GYNECOLOGIST TO THE
CLEVELAND GENERAL HOSPITAL.



C. B. HUMISTON, M. D.,
SURGEON TO THE CLEVELAND CITY R. R. CO., CLEVELAND
& ELYRIA RY. CO., LORAIN & CLEVELAND RY. CO.



ALBERT RUFUS BAKER, M. D.,
CHAIRMAN & PROF. EYE, EAR AND THROAT CLEVELAND
COLLEGE PHYSICIANS AND SURGEONS, PRESIDENT
AMERICAN MEDICAL COLLEGE ASSOCIATION.

PHYSICIANS AND SURGEONS.

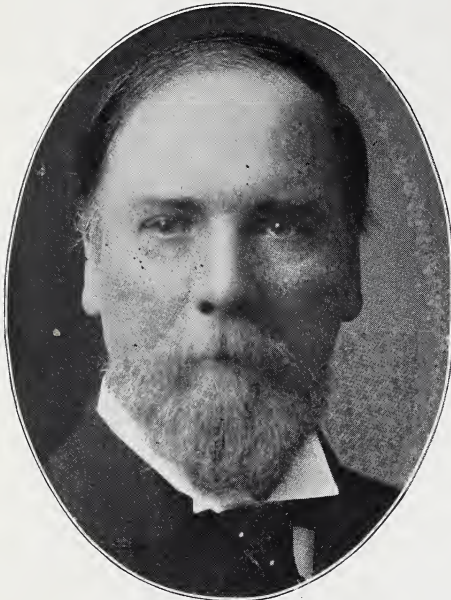

GAIUS J. JONES, M. D.,

DEAN CLEVELAND HOMEOPATHIC MED. COLL.; PROFESSOR
THEORY AND PRACTICE OF MEDICINE; CONSULTING
PHYSICIAN CLEVELAND HOMEOPATHIC HOSPITAL.

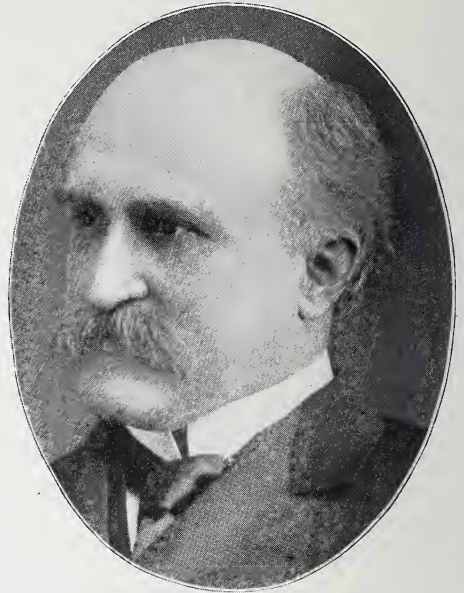

HARRIS H. BAXTER, M. D.,

PHYSICIAN HOMEOPATHIC HOSPITAL, LATE PROF. MATERIA
MEDICA CLEVELAND HOMEOPATHIC MED. COL.; MEMBER
STATE BOARD MED. REGISTRATION & EXAMINATION.



FRANK KRAFT, M. D.,

PHYSICIAN; EDITOR OF AMERICAN HOMEOPATHIST.



JOHN C. SANDERS, A. M., LL. D.

EMERITUS PROFESSOR OF OBSTETRICS, CLEVELAND
HOMOEOPATHIC MEDICAL COLLEGE.

PHYSICIANS AND SURGEONS.



SAMUEL WALTER KELLEY, M. D.,
 PROF. DIS. OF CHILDREN, CLEV. COLL. PHYS. & SURG.; LATE
 EDITOR CLEV. MED. GAZETTE; PRES'T STAFF AND CON.
 PHYS. CLEV. CITY HOSP.; PEDIATRIST CLEV. GEN. HOSP.



ROLAND EDWARD SKEEL, M. D.,
 PROF. OF OBSTETRICS CLEVELAND COLLEGE OF PHYSI-
 CIANS AND SURGEONS; OBSTETRICIAN CLEVELAND
 GENERAL HOSPITAL.



JOHN BERNARD MCGEE, M. D.,
 PROFESSOR OF THERAPEUTICS CLEVELAND COLLEGE OF
 PHYSICIANS AND SURGEONS.



GEORGE SEELEY SMITH, A. M., M. D.,
 EDITOR CLEVELAND MED. GAZETTE; LECTURER THEORY AND
 PRACTICE OF MED. CLEVELAND COLL. OF PHYS. AND SURG.

PHYSICIANS AND SURGEONS.

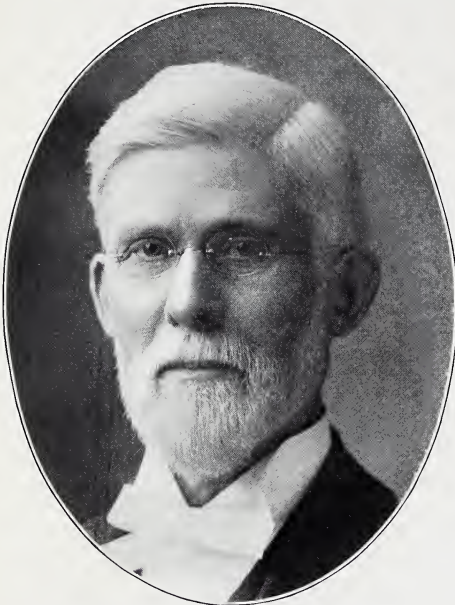

HORACE BLACK VAN NORMAN, M. A., M. D.,
PHYSICIAN, SPECIALIST RESPIRATORY TRACT.



GEORGE C. ASHMUN, M. D.,
REGISTRAR AND PROF. HYGIENE AND PREVENTIVE MEDICINE
MEDICAL COLLEGE WESTERN RESERVE UNIVERSITY.

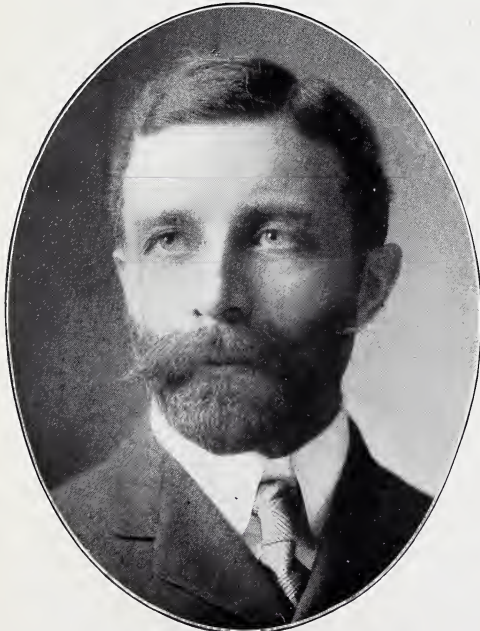

HENRY SWIFT UPSON, M. D.,
PROF. OF DISEASES OF THE NERVOUS SYSTEM WESTERN
RESERVE MEDICAL SCHOOL, ATTENDING PHYSICIAN
TO THE LAKESIDE HOSPITAL.



GEORGE DWIGHT UPSON, M. D.,
PHYSICIAN AND SURGEON, VISITING SURGEON CITY
HOSPITAL.

PHYSICIANS AND SURGEONS.

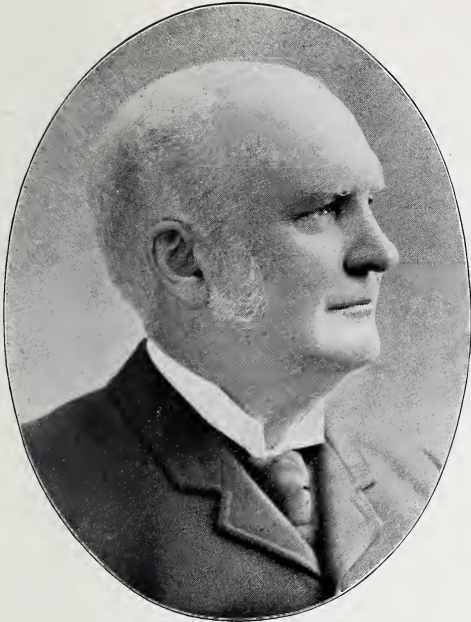

H. F. BIGGAR, M. D.,
PHYSICIAN AND SURGEON.



ARTHUR F. BALDINGER, M. D.,
CLINICAL PROF. OF OBSTETRICS OF CLEVELAND HOMOEOPATHIC MEDICAL COLLEGE.



PERCY MAXWELL FOSHAY, M. S., M. D.,
EDITOR CLEVELAND JOURNAL OF MEDICINE.

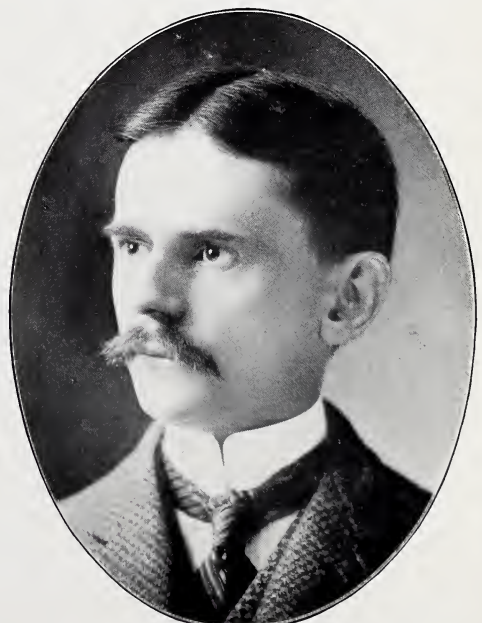

WILLIAM EVANS BRUNER, A. M., M. D.,
CLINICAL ASSISTANT IN OPHTHALMOLOGY MEDICAL DEPARTMENT OF WESTERN RESERVE UNIVERSITY.

PHYSICIANS AND SURGEONS.



DANIEL BUTTRICK SMITH, A. M., M. D.,
PROFESSOR DISEASES EYE, EAR AND THROAT, COLLEGE
PHYSICIANS AND SURGEONS.



JOSEPH EDGAR COOK, M. D.,
PHYSICIAN AND SURGEON; ATTENDING PHYSICIAN
ST. VINCENT'S HOSPITAL.



JOHN MINGO FRIEND, M. D.,
PHYSICIAN AND SURGEON; VIS. SURG. GERMAN HOSPITAL;
HOUSE PHYS. & SURG. CITY HOSP. '89-'91 AND '94-'95
VISITING WOMEN'S & CHILDREN'S HOSPITAL.



GUSTAVE R. FEIL, M. D.,
ADJUNCT TO CHAIR OF GYNECOLOGY, COLLEGE
PHYSICIANS AND SURGEONS.

PHYSICIANS AND SURGEONS.



THEODORE ARTHUR WEED, M. D.,
PHYSICIAN.



ALBERT F. SPURNEY, M. D.,
LECTURER GYNECOLOGY CLEVELAND COLLEGE
PHYSICIANS AND SURGEONS.



N. STONE SCOTT, A. M., M. D.,
PROF. PRINCIPLES OF SURG. CLEV. COLL. OF PHYS. AND SURG.;
CON. SURG. TO CLEV. CITY HOSP.; ST. JOHN'S HOSP., ETC.



CHARLES F. DUTTON, M. D.,
PROF. OF MEDICINE AND CLINICAL MEDICINE; TREASURER
CLEVELAND COLLEGE OF PHYSICIANS AND SURGEONS.

PHYSICIANS AND SURGEONS.

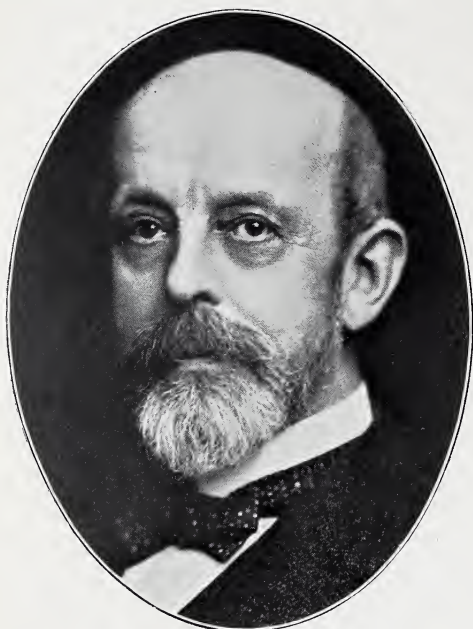

CHARLES CARROLL ARMS, M. D.,
PHYSICIAN AND SURGEON.

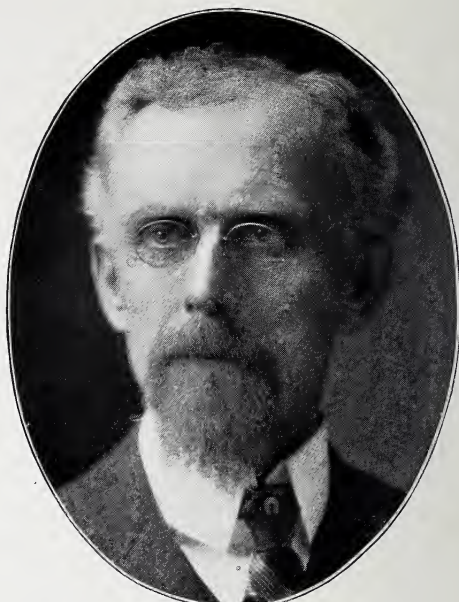

THOMAS BENTON WILLIAMS, M. D.,
PHYSICIAN AND SURGEON.

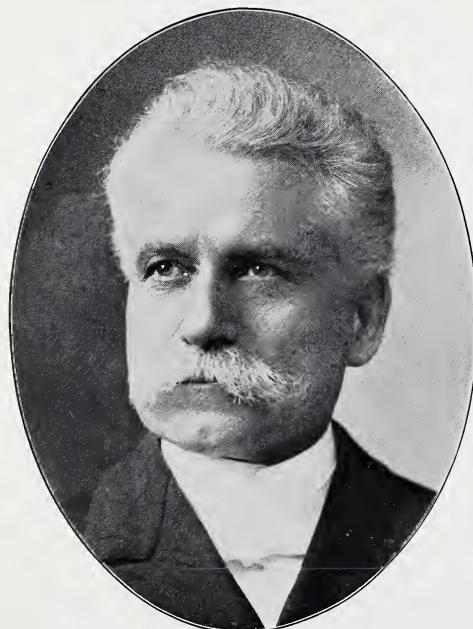

JOSEPH M. LEWIS, M. D.,
PHYSICIAN.

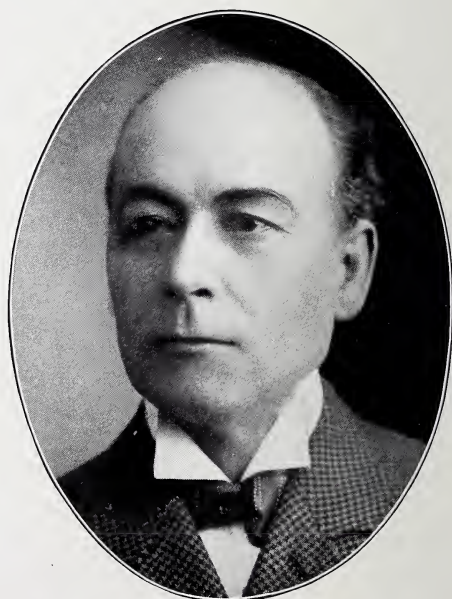

AUGUSTUS F. HOUSE, M. D.,
SURGEON ST. CLAIR HOSPITAL.

PHYSICIANS AND SURGEONS.



JOSEPH SYKORA, M. D.,
DISTRICT PHYSICIAN, 1875; GRADUATE WESTERN
RESERVE UNIVERSITY, 1875.

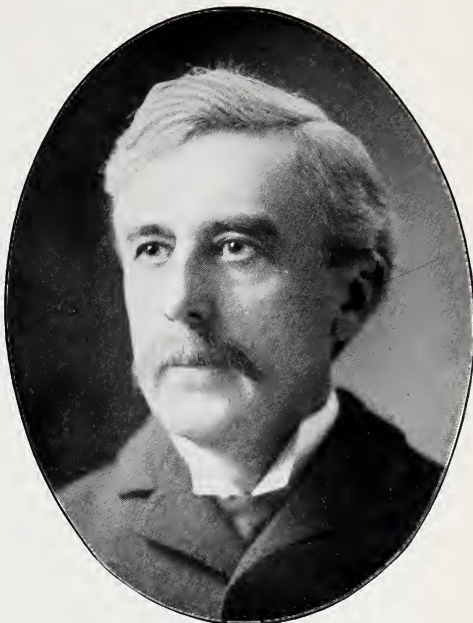

BENJ. W. HOLLIDAY,
PHYSICIAN.



GEO. WATSON STEVENSON,
PHYSICIAN AND SURGEON.



HOWARD S. STRAIGHT, M. D.,
THROAT, NOSE AND EAR SPECIALIST.

PHYSICIAN, SURGEONS AND MEDICAL GYMNASTICS.

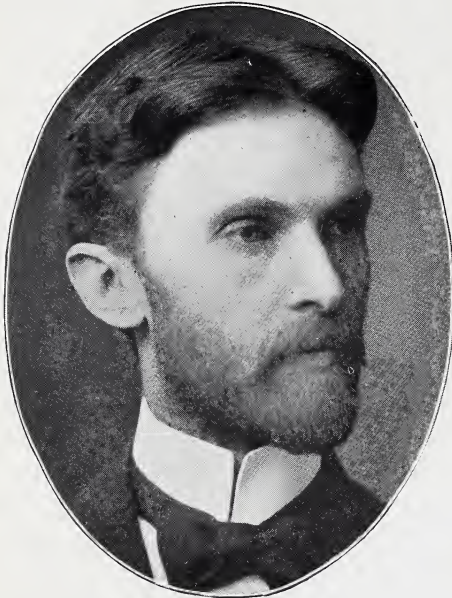

H. CLIFTON MABLEY, M. D.

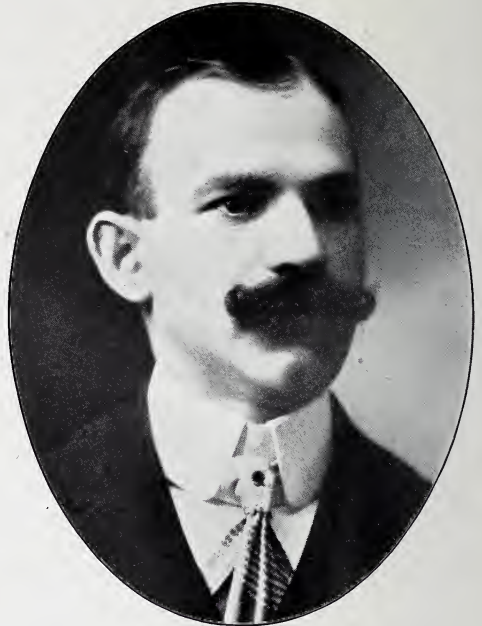

HENRY B. STOTTER, M. D.,
LATE A. A. SURGEON, U. S. A.



BENJAMIN O. COATES,
SURGEON.



ANDERS RANDOLF, M. A., M. G.,
PROF. OF FENCING AND MEDICAL GYMNASTICS.

DENTISTS.

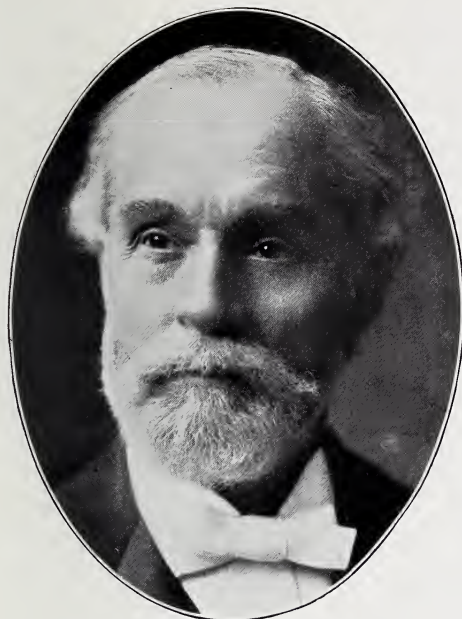

WILLIAM PERRY HORTON, D. D. S.,
OLDEST DENTIST IN CLEVELAND; EX-PRES'IT OHIO STATE
DENTAL SOCIETY. OHIO COLLEGE DENTAL SOCIETY,
AND NORTHERN OHIO DENTAL SOCIETY.



WILLIAM PERRY HORTON, JR., L. D. S.
DENTIST; INVENTOR OF THE HORTON ELECTRIC OBTUND-
ING PROCESS FOR THE PAINLESS EXTRACTION
OF TEETH.



J. THOMAS BARCLAY, L. D. S.



JOHN ROBINSON DANIELS, L. D. S.

DENTISTS.



EDWARD HUNTLEY PEASE, D. D. S.,
GRADUATE NEW YORK COLLEGE OF DENTISTRY.



HARRY HARRISON BOTTEN,
DENTAL SURGEON.

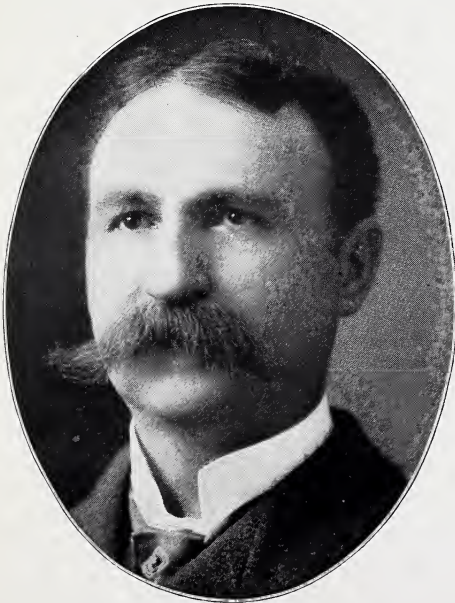

ARTHUR W. HAZEL, D. D. S.



WILLIAM FRANKLIN PEEBLES, D. D. S.

BREWER, VESSEL AGENTS AND INSURANCE.

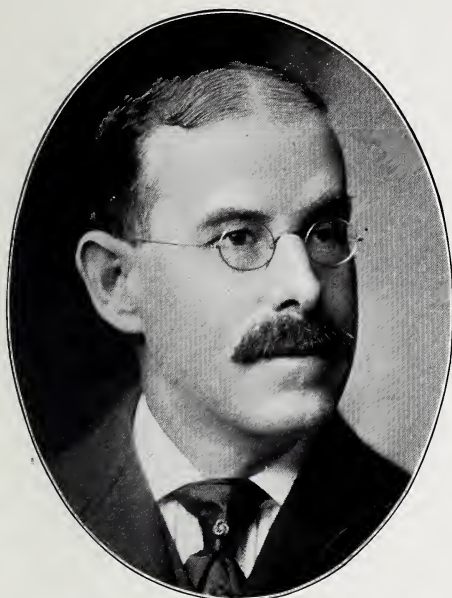

WILLIAM HERBERT CHAPMAN,
SEC'Y & TREAS. THE CLEVELAND & SANDUSKY BREWING CO ;
TREAS. THE OHIO BREWERS' ASSOCIATION.

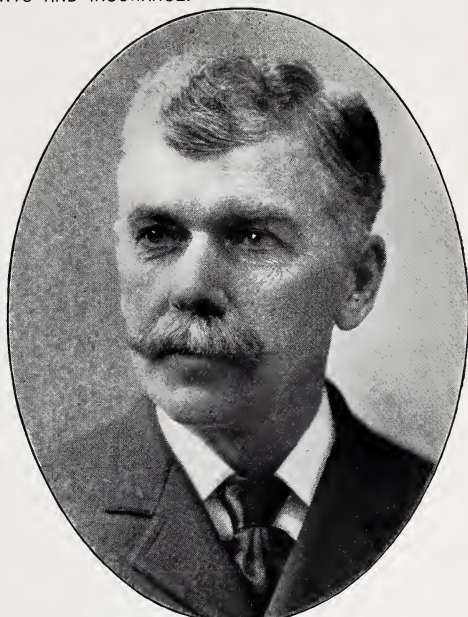

WESLEY C. RICHARDSON,
VESSEL AND MARINE INSURANCE AGENT.

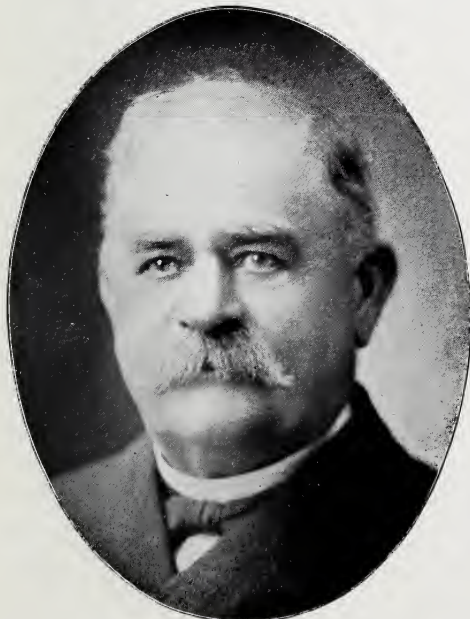

CAPT. J. W. MOORE,
HAWGOOD & MOORE, VESSEL AGENTS AND MARINE
INSURANCE.



W. A. HAWGOOD,
HAWGOOD & MOORE, VESSEL AGENTS AND MARINE
INSURANCE.

THEATRE MANAGERS.

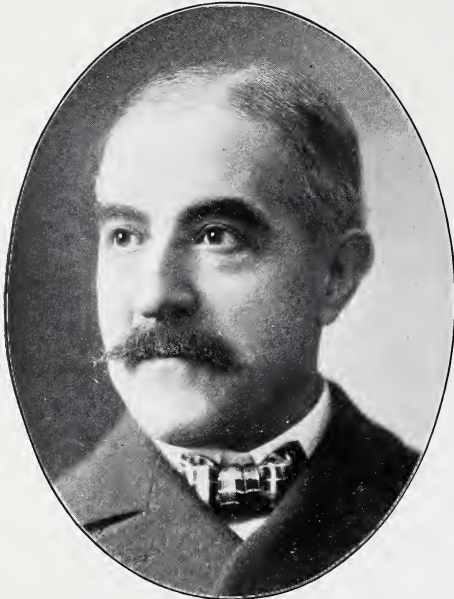

A. F. HARTZ,
LESSEE AND MANAGER THE EUCLID AVENUE
OPERA HOUSE.



WOODSON T. CAMPBELL,
VICE-PRES'T THE DREW & CAMPBELL THEATRE CO.
LESSEES STAR THEATRE.

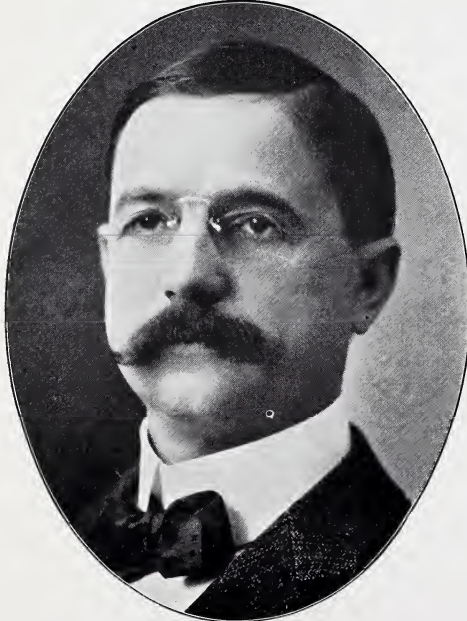

CHARLES LOUIS LAMARCHE,
VICE-PRES'T AND TREASURER OF THE CLEVELAND AMUSE-
MENT CO., OPERATING THE EMPIRE THEATRE.

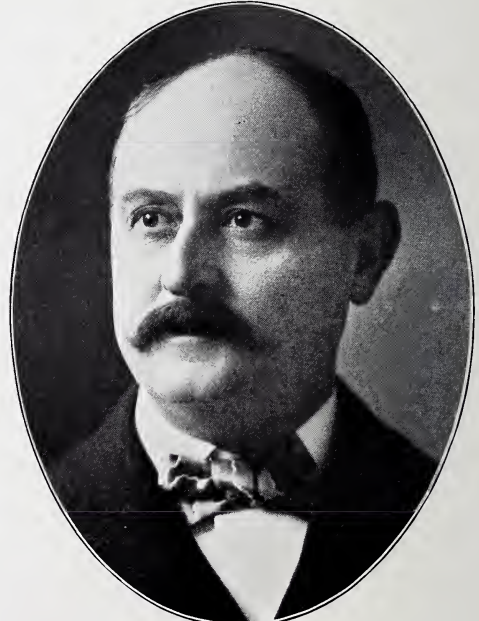

FRANK M. DREW,
PRESIDENT THE DREW & CAMPBELL THEATRE CO.
LESSEES STAR THEATRE.

MUSICIANS AND COMPOSERS.



N. COE STEWART, F. C. M.,
DIRECTOR MUSIC PUBLIC SCHOOLS; CONDUCTOR
COMPOSER, ETC.

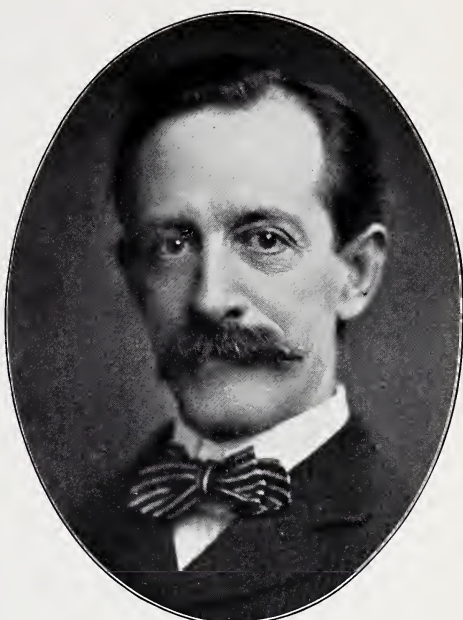

WILSON G. SMITH,
COMPOSER-PIANIST.

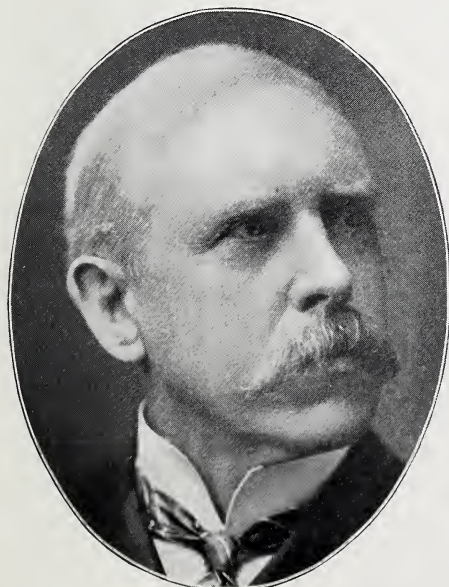

ALFRED ARTHUR,
DIRECTOR CLEVELAND SCHOOL OF MUSIC; CONDUCTOR
OF THE CLEVELAND VOCAL SOCIETY.



JAMES H. ROGERS,
ORGANIST, PIANIST, COMPOSER.

STONE PRODUCERS, CONTRACTORS, ETC.



GEO. H. WORTHINGTON,
PRESIDENT THE CLEVELAND STONE CO.



L. H. MALONE,
PRES'T THE MALONE STONE CO; PRES'T SOUTH DOVER MAR-
BLE CO., N. Y.; DIR. PORTAGE ENTRY QUARRIES CO., CHICAGO.



JAMES A. SMITH,
SECRETARY AND TREASURER THE L. P. & J. A. SMITH CO.



LOUIS P. SMITH,
PRESIDENT THE L. P. & J. A. SMITH CO.

ROOFING SLATE AND METALS.

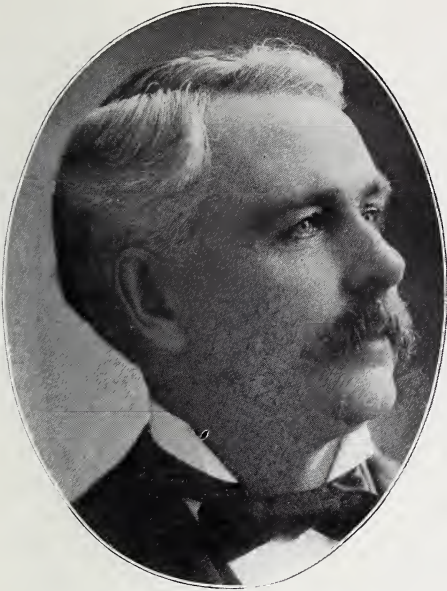

DAVID AULD, Jr.,

AULD & CONGER, MFRS. ROOFING SLATE; TREAS. NATIONAL
SCREW & TACK CO.; DIRECTOR STATE BKG. & TRUST CO.;
DIRECTOR CENTURY NATIONAL BANK.



J. W. CONGER,

AULD & CONGER, MFRS. ROOFING SLATE; REPUBLICAN
PRESIDENTIAL ELECTOR 21ST DISTRICT.

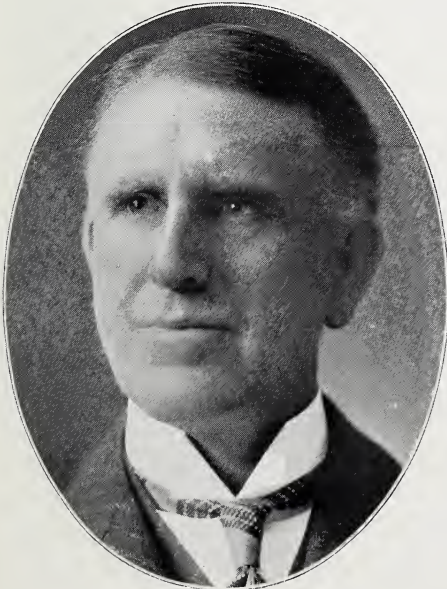

PARKER SHACKLETON,

PRES'T THE SHACKLETON CO., CONTRACTORS SLATE AND
METALS; DIRECTOR THE COLONIAL NATIONAL BANK;

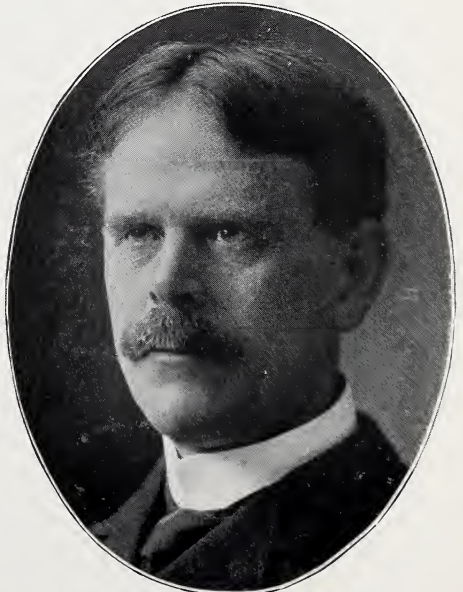

CHARLES SHACKLETON,

TREASURER THE SHACKLETON CO., CONTRACTORS
SLATE AND METALS.

PLATE AND WINDOW GLASS.



WARREN KINGSLEY PALMER,
PRESIDENT THE CLEVELAND WINDOW GLASS CO.



FREDERICK HERBERT PALMER,
VICE-PRES'T THE CLEVELAND WINDOW GLASS CO.



EDWARD W. PALMER,
SEC'Y AND TREAS. THE CLEVELAND WINDOW GLASS CO.;
TREAS. AND DIRECTOR BUILDERS' EXCHANGE.



EDWIN G. KNIGHT,
LOCAL MANAGER THE PITTSBURGH PLATE
GLASS CO.

BRICK MANUFACTURERS.

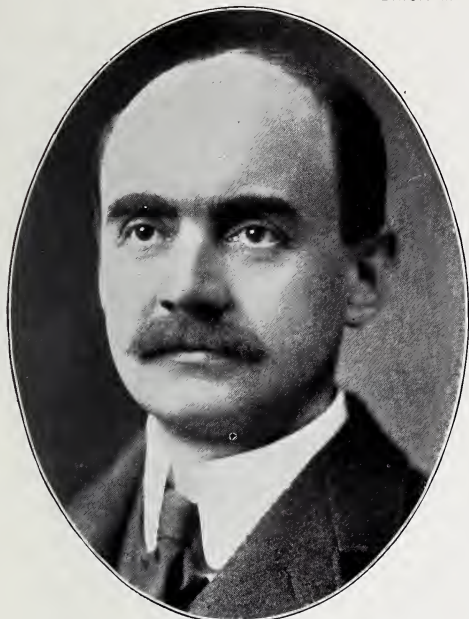

CHARLES BROWN STOWE,
VICE-PRES'T THE STOWE-FULLER CO.; PRES'T THE NAT'L
FIRE BRICK CO.; PRES'T THE MINOR FIRE BRICK CO.



FRANK B. MANY,
PRES'T THE CANTON & CLEVELAND BRICK CO.; GEN. MGR.
THE MEHLING MFG. CO.; MGR. THE WELSBACH
STREET LIGHTING CO. OF AMERICA.

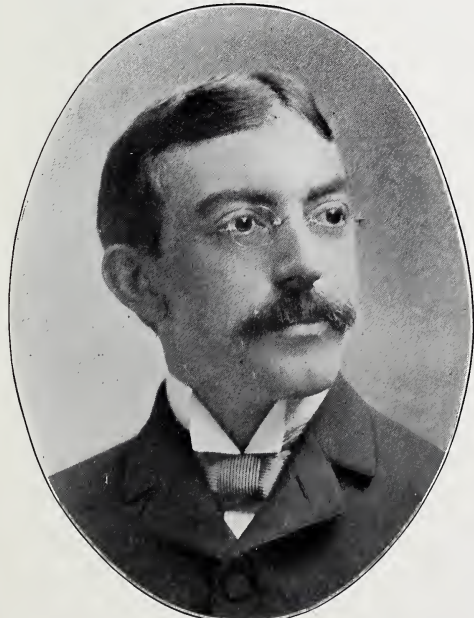

WM. H. HUNT,
GEN. MANAGER THE CLEVELAND HYDRAULIC-
PRESS BRICK CO.



JOEL HAVEN FULLER,
PRES'T AND TREAS. THE STOWE-FULLER CO.
BRICK AND CEMENTS.

CONTRACTORS, PAVING, CAR ROOFING.



WILLIAM L. CLEMENTS,
PRES'T THE CLEMENTS BROS. CONSTRUCTION CO.

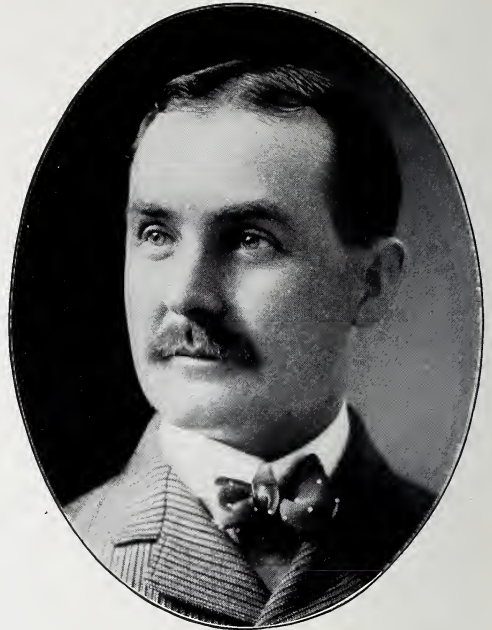

DAVID L. CLEMENTS,
SEC'Y AND TREAS. CLEMENTS BROS. CONSTRUCTION CO.



ARTHUR BRADLEY,
GENERAL SOLICITOR WARREN-SCHARF ASPHALT PAVING CO.;
PRESIDENT BUILDERS EXCHANGE 1897-1899.

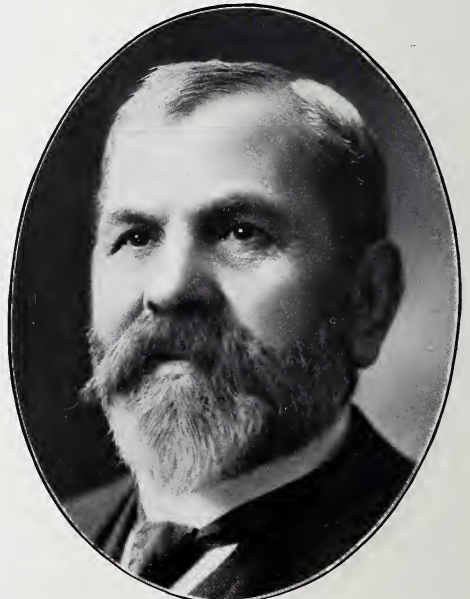

WILLIAM D. DRAKE,
PRESIDENT THE DRAKE & WIERS CO.

CONTRACTORS.



WALTER I. THOMPSON,
GENERAL CONTRACTOR.



JACOB A. REAUGH,
J. A. REAUGH & SON, GENERAL CONTRACTORS.



WILLIAM DALL,
ANDREW DALL & SON, GENERAL CONTRACTORS.



ERNEST W. REAUGH,
J. A. REAUGH & SON, GENERAL CONTRACTORS.

CONTRACTORS.



HENRY G. SLATMYER,
CONTRACTOR AND BUILDER.



LEOPOLD DAUTEL, JR.,
CONTRACTOR.



FRANK BUETTNER,
BRENNAN & BUETTNER, PAVING CONTRACTORS.



JOHN H. LIBBY,
MATHEWS & LIBBY, CEMENT CONTRACTORS.

BUILDING STONE.

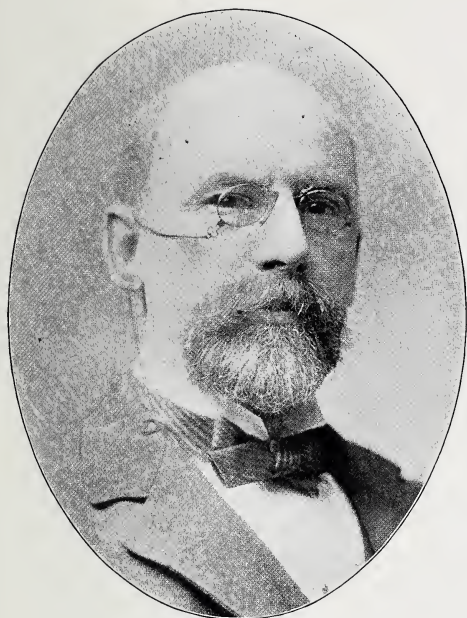

CHARLES W. STEARNS,
STONE MERCHANT, RESIDENT OF CLEVELAND SINCE 1851.

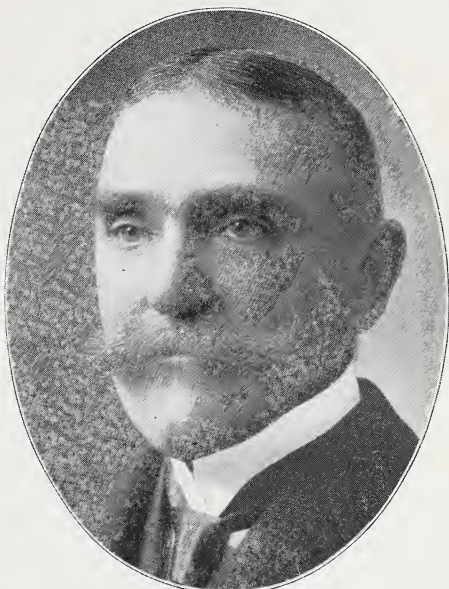

D. D. HALDEMAN,
THE HALDEMAN STONE CO.



EDWARD ALFORD MERRITT,
SEC'Y AND TREAS. THE CLEVELAND STONE CO.



WILLIAM CHARLES STEWART,
MANAGER THE FOREST CITY STONE CO.

STONE, LEAD, VARNISH, ELEVATORS.

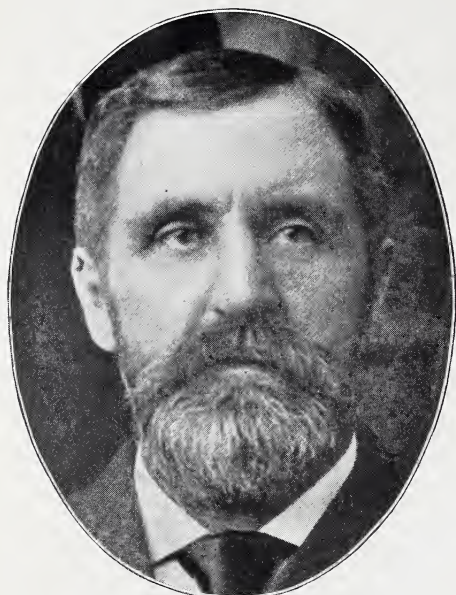

OLIVER F. RHOADES,
MANAGER THE MUSSEY STONE CO.



ALBERT HENRY WRIGHT,
MANAGER OTIS ELEVATOR COMPANY.

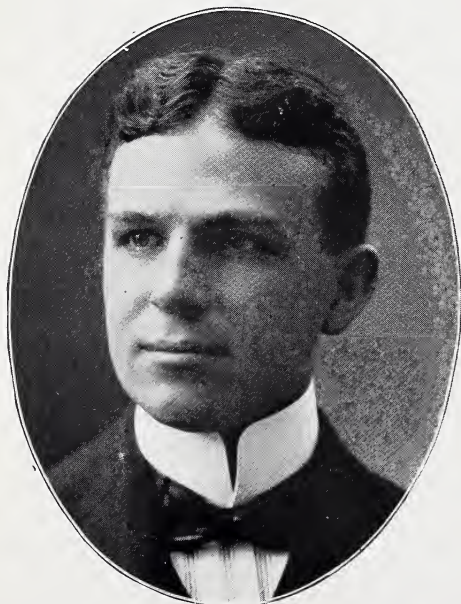

C. C. FOERSTNER,
MANAGER CLEVELAND BRANCH NATIONAL LEAD COMPANY.

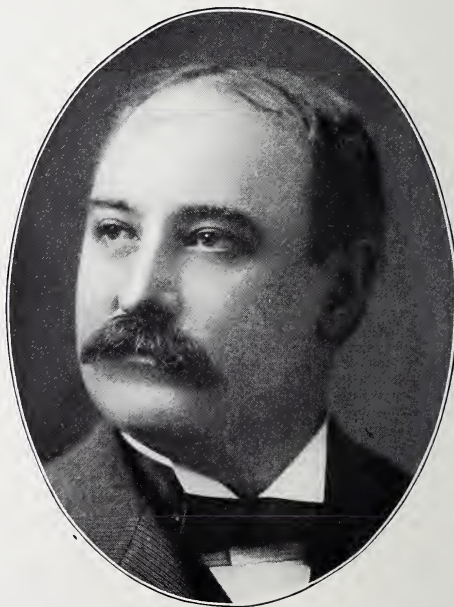

THOMAS F. MANNING,
RESIDENT MANAGER MURPHY VARNISH CO.

HEATING CONTRACTORS, MANUFACTURERS, ETC.

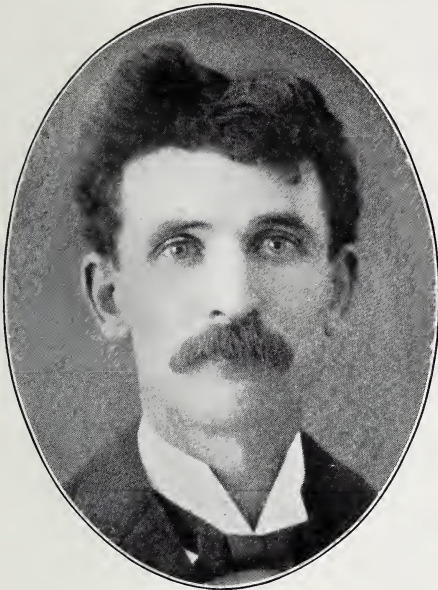

DELOS B. DUFF,
DUFF BROS., OIL AND GAS OPERATORS; PRES'T THE STAR
DRILLING MACHINE CO., AKRON, O.



JOHN EDMONDSON CHAFER,
CHAFER & BECKER, HEATING CONTRACTORS.



JOHN BECKER,
CHAFER & BECKER, HEATING CONTRACTORS.

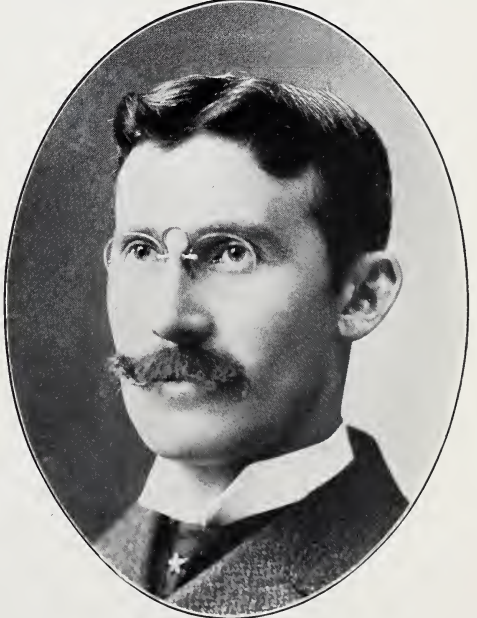

DANIEL J. BRENNAN,
PRES'T & GEN. MANAGER THE D. J. BRENNAN CO.,
MFRS. "GOLDEN" METAL WEATHER STRIP.

PAINTS AND OILS.



HENRY A. SHERWIN,
PRES'T THE SHERWIN WILLIAMS CO.; VICE-PRES'T THE
CLEVELAND TRUST CO.



WM. PRESCOTT,
VICE-PRES'T THE CLEVELAND DRYER CO.; PRES'T THE
BROOKLYN SAVINGS & LOAN ASSOCIATION.

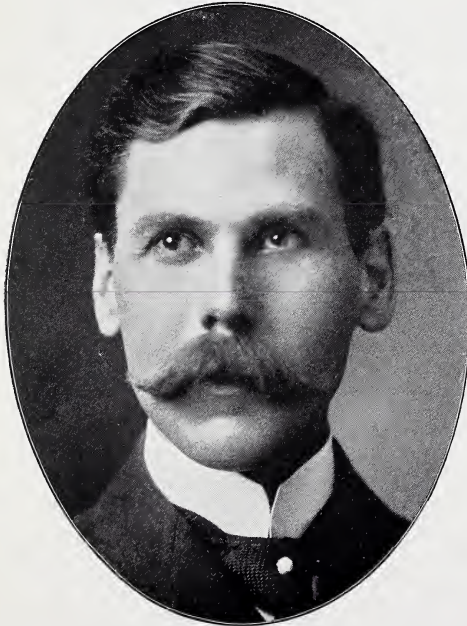

AMOS B. McNAIRY,
AMOS B. McNAIRY & CO., MFRS. OF PAINTS AND COLORS;
VICE-PRES'T THE CLEVELAND TRUST CO.

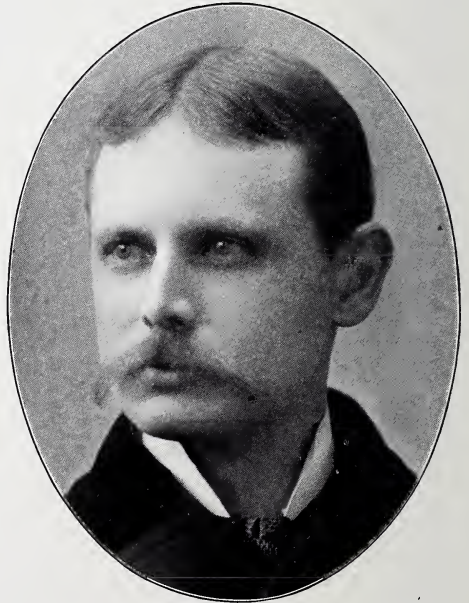

NATHANIEL D. CHAPIN,
PRES'T AND TREAS. THE BILLINGS-CHAPIN CO., MFRS.
OF PAINTS, VARNISHES AND DRY COLORS.

THE CLEVELAND VARNISH CO.



ROBT. B. DONHAM,
PRESIDENT THE CLEVELAND VARNISH CO.

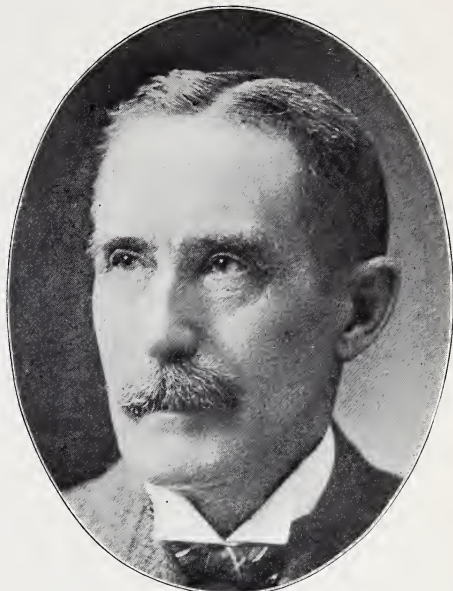

ELIJAH VAN CAMP,
VICE-PRESIDENT THE CLEVELAND VARNISH CO.



GEORGE KENNARD,
SECRETARY THE CLEVELAND VARNISH CO.



J. W. HAYWARD,
TREASURER THE CLEVELAND VARNISH CO.

PAINTS AND OILS.

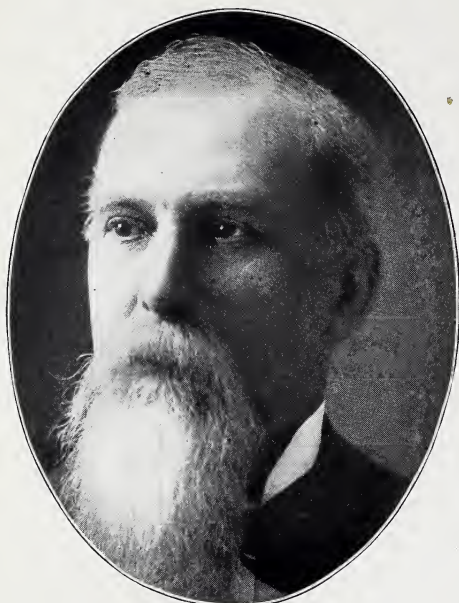

PARD. B. SMITH,
PRES'T FOREST CITY PAINT & VARNISH CO.



WALTER N. BOWLER,
TREAS & GEN. MGR. THE FOREST CITY PAINT & VARNISH CO.



LOUIS VICTOR DENIS,
TREASURER THE FORWARD REDUCTION CO.

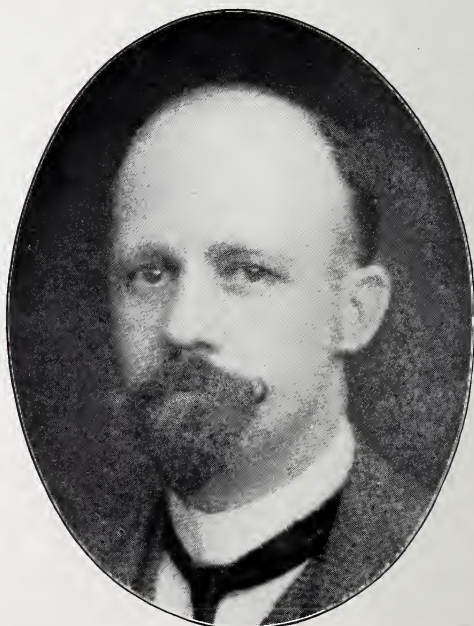

DR. CHAUNCEY B. FORWARD,
SEC'Y & GEN. MANAGER THE FORWARD REDUCTION CO.

REFINING, OIL, GREASE, ETC.

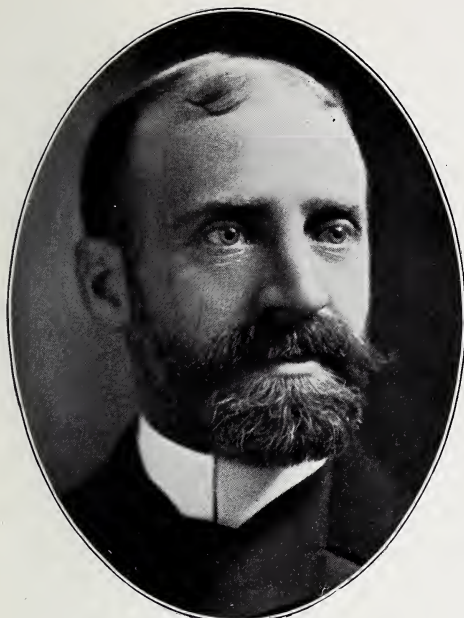

B. W. BROWNE,
WITH SCOFIELD, SHURMER & TEAGLE.



MICHAEL J. WALSH,
TREAS. AND MANAGER THE CLEVELAND REFINING CO.;
VICE-PRES'T THE OHIO LEAD & SMELTING CO.

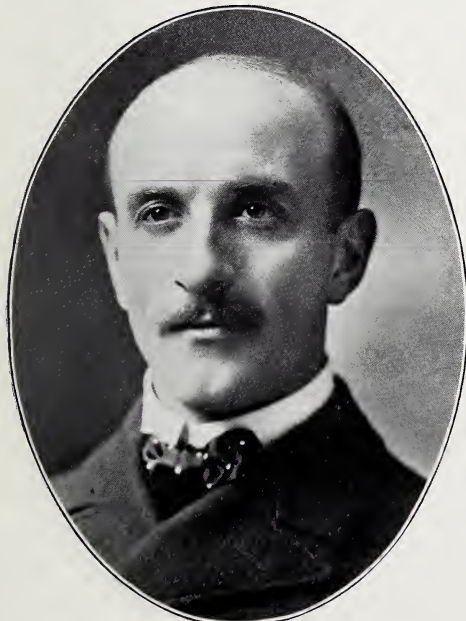

GEO. E. HARBAUGH,
PRES'T THE A. G. HARBAUGH CO., REFINERS AND
MFRS. OILS AND GREASES.



FRANK TEAGLE,
SEC'Y AND SUP'T CLEVELAND REFINING CO.
PRES'T SCIO REFINING CO.

OILS, CHEMICALS, ETC.

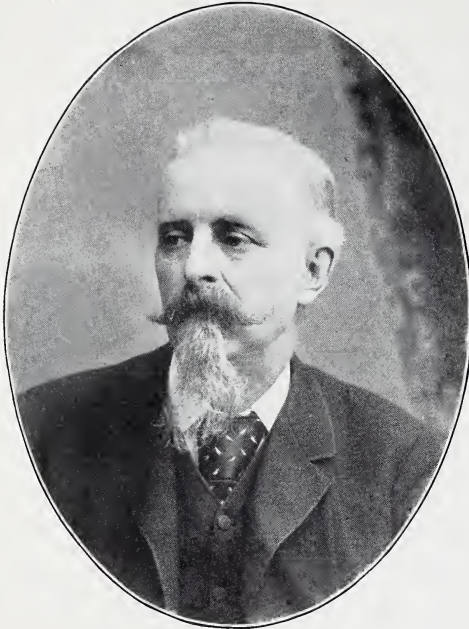

CYRUS L. CLARK,
RETIRED.



JAS. H. CLARK, JR.,
PRES'T & GEN. MANAGER THE WILSON-CLARK CO.



WILLIAM E. WALL,
GEN. MANAGER. THE FRED G. CLARK CO.



ALFRED G. CLARK,
SEC'Y AND TREAS. THE WILSON-CLARK CO.

OILS, CHEMICALS AND REFINING.

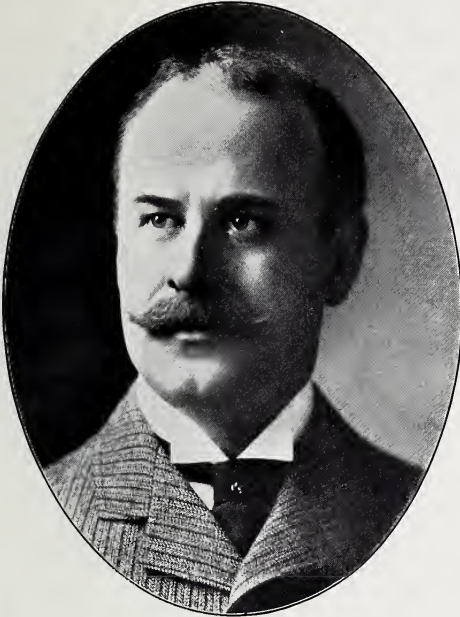

RALPH L. FULLER,
THE HARSHAW, FULLER & GOODWIN CO.,
CLEVELAND—NEW YORK.



C. J. MANIX,
PRESIDENT THE PLANET OIL CO.



MALCOLM GORHAM VILAS,
TREAS. AND AUDITOR THE STANDARD OIL CO. OF OHIO.



JOHN DAVISON CHAMBERS,
THE STANDARD OIL COMPANY, MARINE DEPARTMENT.

REFINING, OIL, GREASE, ETC.

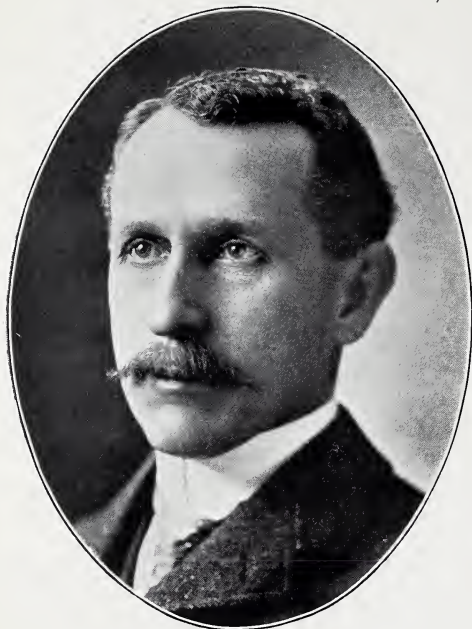

GEO. C. HASCALL,
PRES'T THE ATLANTIC REFINING CO.



GEORGE I. REED,
PRESIDENT THE MONITOR OIL CO.

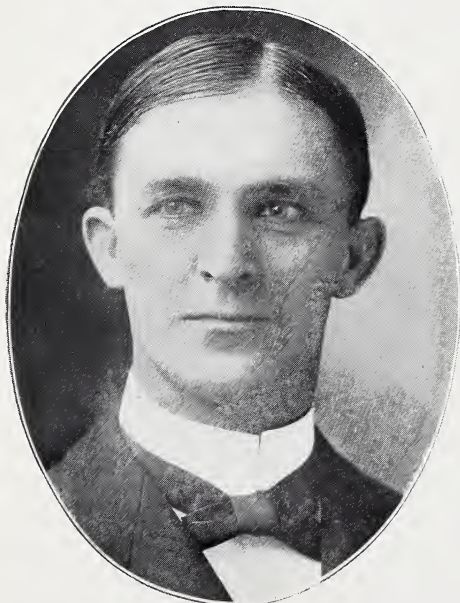

JOHN M. BACHERT,
THE RELIANCE OIL & GREASE CO.



M. J. MALONE,
MANAGER THE MALONE OIL CO.

MERCHANT TAILORS.

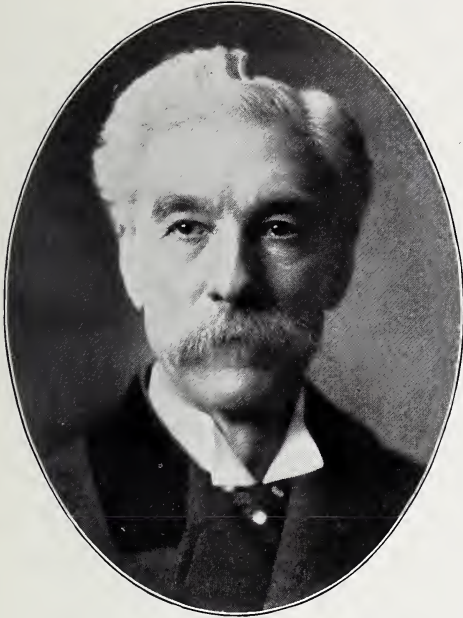

ALFRED EYEARS,
MERCHANT TAILOR.

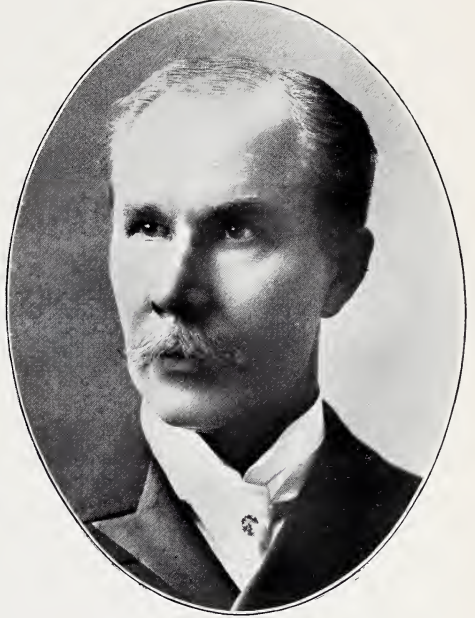

HENRY KOEBEL,
MERCHANT TAILOR.

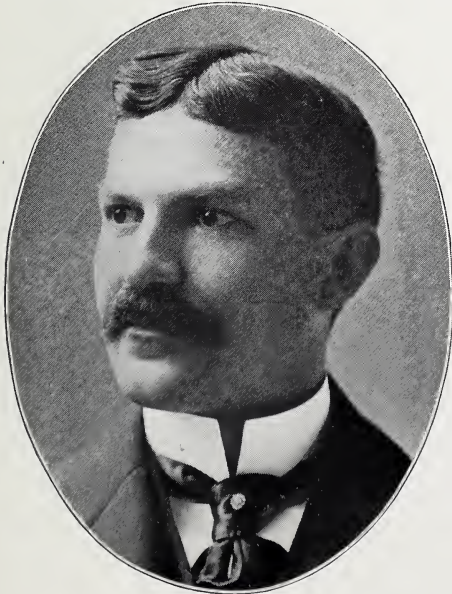

CHARLES L. F. WIEBER,
WIEBER & CO., MERCHANT TAILORS.

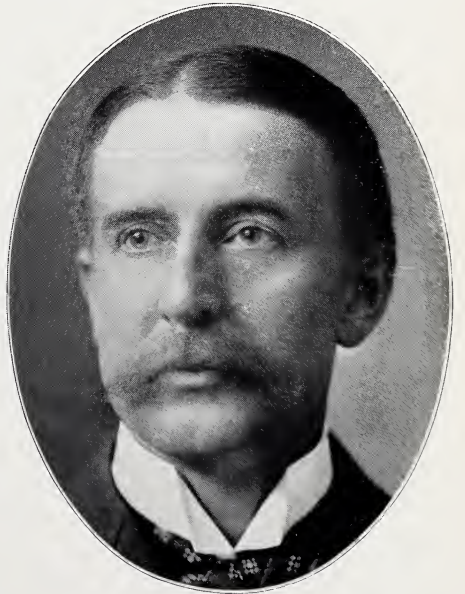

JAMES HUNTINGTON COGSWELL,
JAS. H. COGSWELL & CO., MERCHANT TAILORS.

MERCHANT TAILORS.

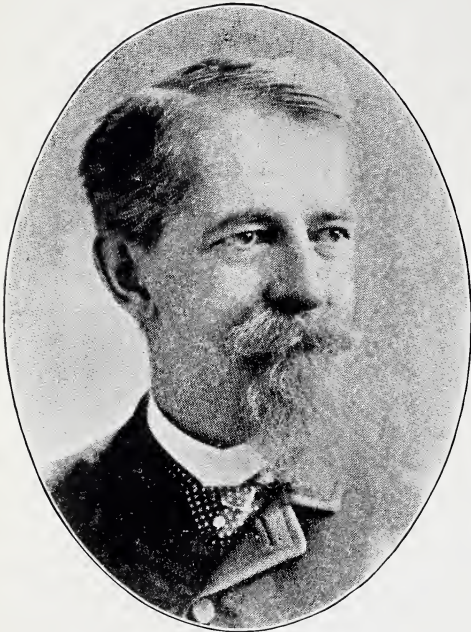

HORACE WELLS HUBBARD,
MERCHANT TAILOR.

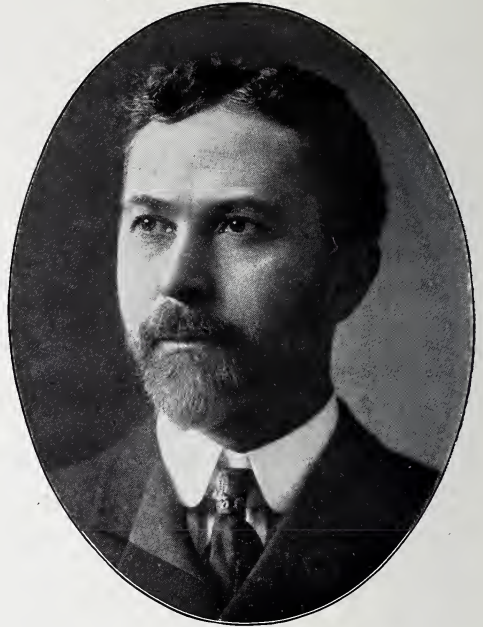

EDWIN A. KAMERER,
MERCHANT TAILOR.

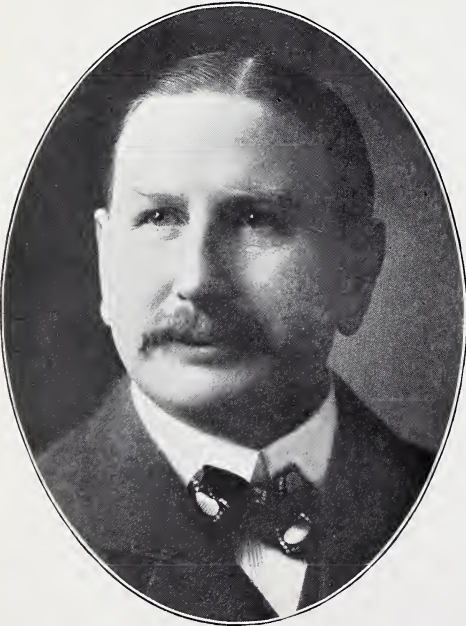

JOHN B. MOONEY,
MOONEY BROS., MERCHANT TAILORS.



HARVEY LINCOLN REED,
MERCHANT TAILOR.

MERCHANT TAILORS.

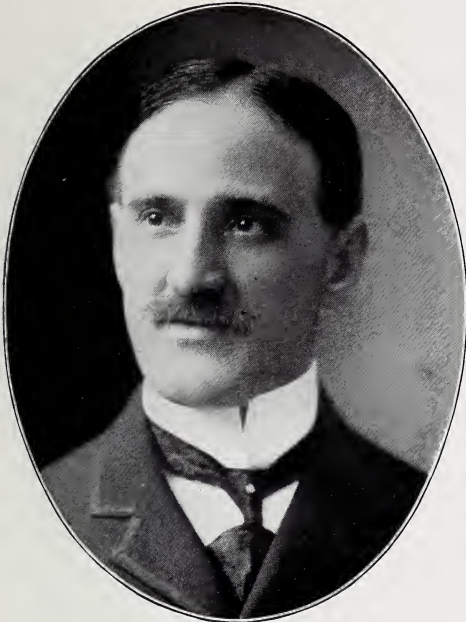

GODFREY DALE BENES,
MERCHANT TAILOR.



J. FELDMAN,
MERCHANT TAILOR.

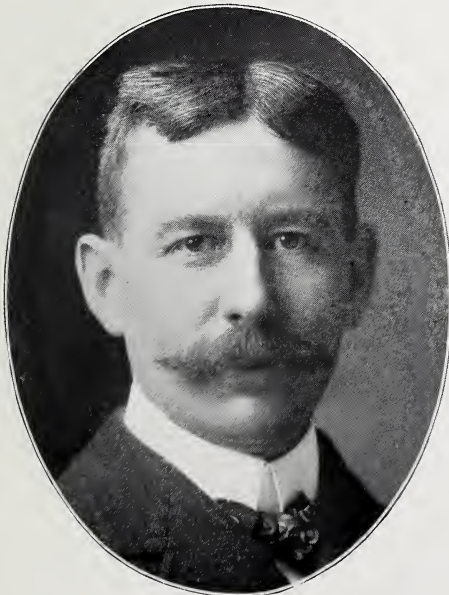

FRANK G. OVERBEKE,
OVERBEKE BROS., MERCHANT TAILORS.



JOSEPH F. BOLEK,
MERCHANT TAILOR.

MERCHANT AND LADIES' TAILORS.



MALCOLM A. MOOK,
LADIES' TAILOR AND DESIGNER.



VACLAV SLANSKY,
LADIES' TAILOR.

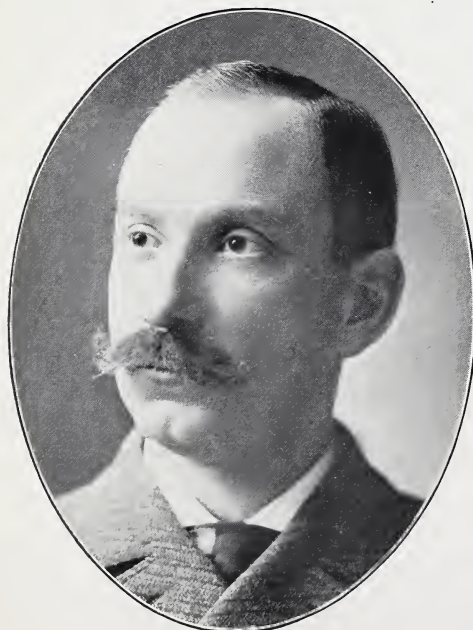

VICTOR NUSBAUM,
MERCHANT TAILOR.



DAVID F. MATHEWS,
LADIES' TAILOR.

FUNERAL DIRECTORS.

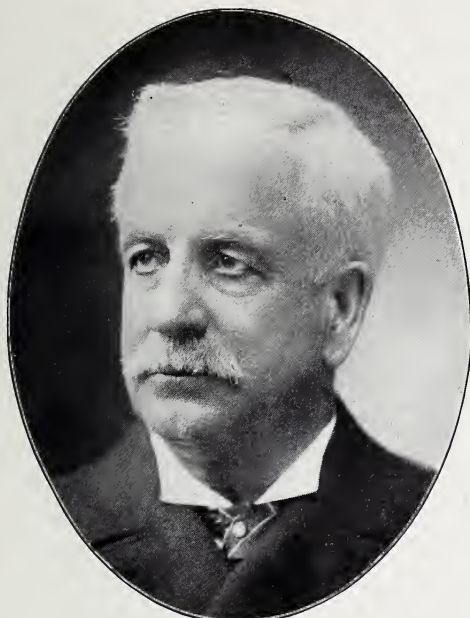

BROUGHAM E. HARRIS,
FUNERAL DIRECTOR.

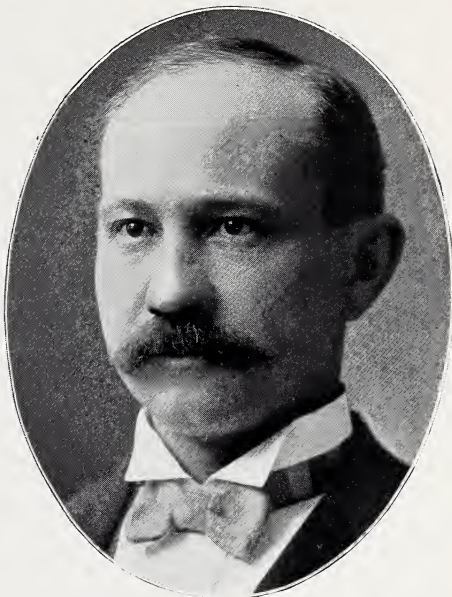

GEORGE MEREDITH BLACK,
BLACK & WRIGHT, FUNERAL DIRECTORS.



GEORGE SHARER,
UNDERTAKER.



FRANK RAYMOND SAXTON,
E. H. SAXTON UNDERTAKING CO.

FUNERAL DIRECTORS.



JULIUS KOEBLER,
J. & W. KOEBLER, FUNERAL DIRECTORS.

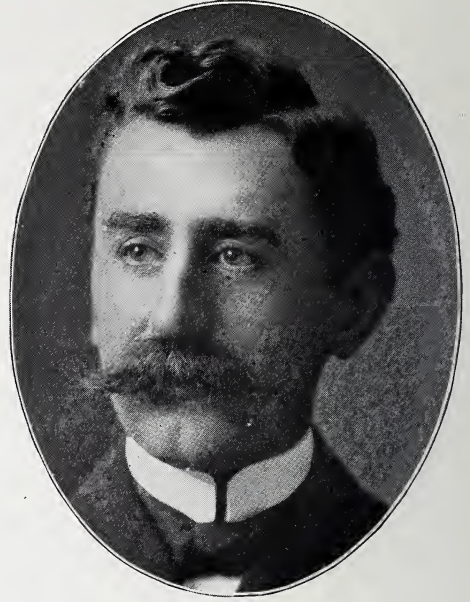

WILLIAM KOEBLER,
J. & W. KOEBLER, FUNERAL DIRECTORS.



CHARLES KOEBLER, JR.,
KOEBLER & HESS, FUNERAL DIRECTORS.



CHARLES F. HESS,
KOEBLER & HESS, FUNERAL DIRECTORS.

DENTISTS, PHOTOGRAPHER.

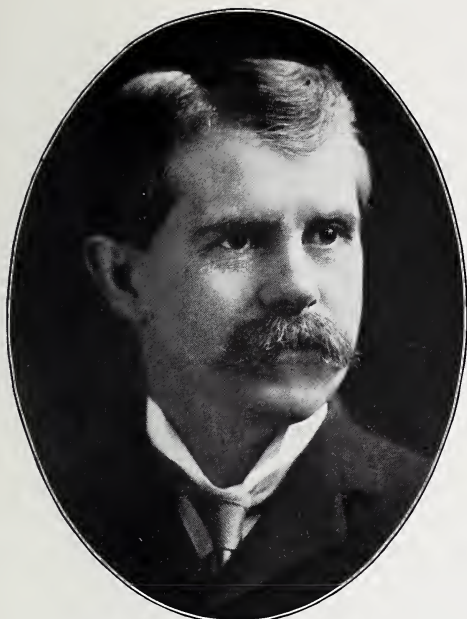

CASPER L. BROCKWAY, L. D. S.



FRANK DOWD, D. D. S.,
DENTAL SURGEON; COLONEL IN THE UNIFORM RANK,
KNIGHTS OF PYTHIAS.

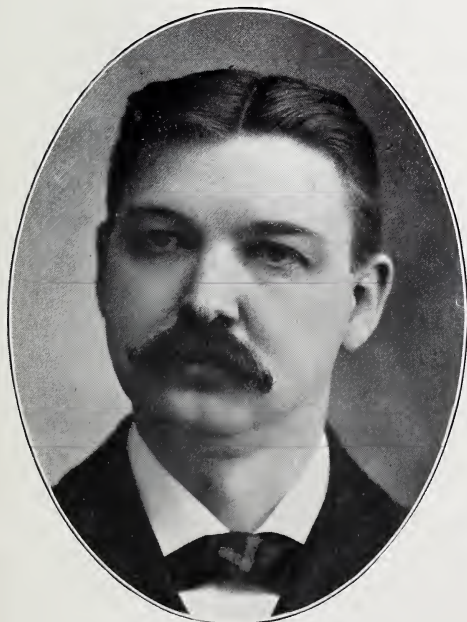

PHILIP H. KEESE, D. D. S.

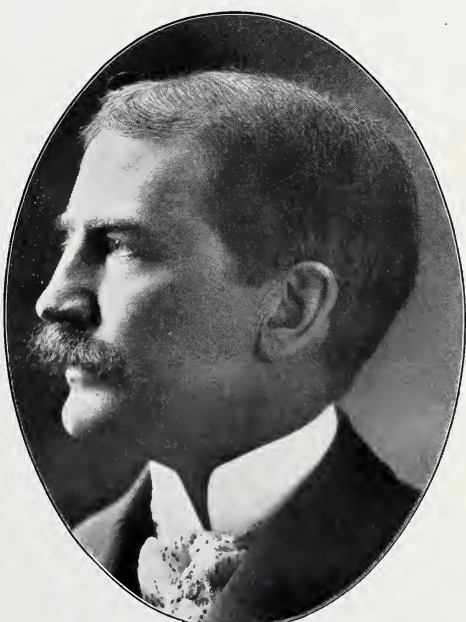

THEO. ENDEAN,
THE ENDEAN STUDIO.

CINCINNATI.

LAWYERS.

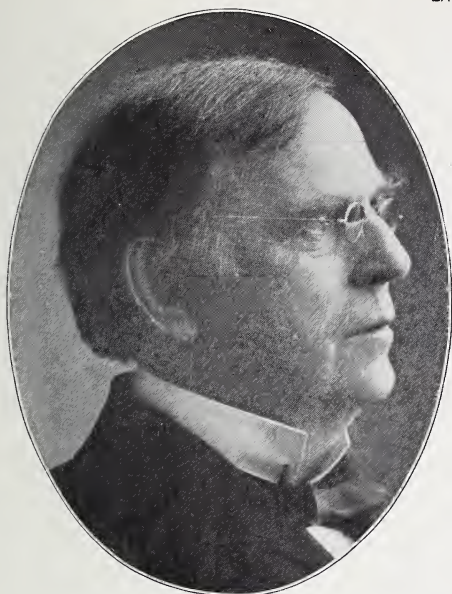

EDMUND W. KITTREDGE,
KITTREDGE & WILBY, LAWYERS.

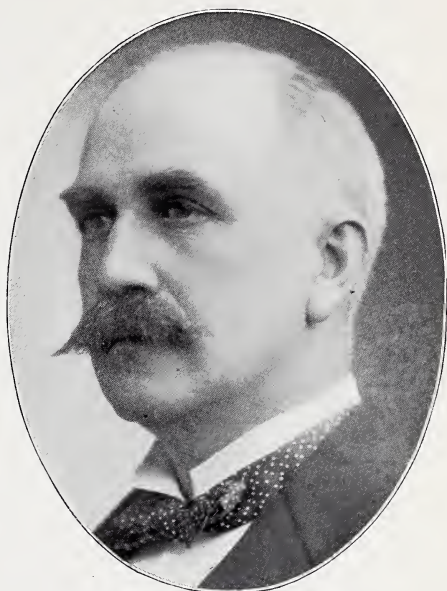

JUDSON HARMON,
HARMON, COLSTON, GOLDSMITH & HOADLY, LAWYERS.



MILLER OUTCALT,
FORAKER, OUTCALT, GRANGER & PRIOR, LAWYERS.



FRANK M. COPPOCK,
COPPOCK & HERTENSTEIN, LAWYERS; PRESIDENT
CINCINNATI BAR ASSOCIATION.

LAWYERS.



MICHAEL G. HEINTZ,
RULISON & HEINTZ, LAWYERS.



HIRAM M. RULISON,
RULISON & HEINTZ, LAWYERS; FORMERLY FIRST ASSISTANT
COUNTY PROSECUTOR, HAMILTON COUNTY, OHIO.

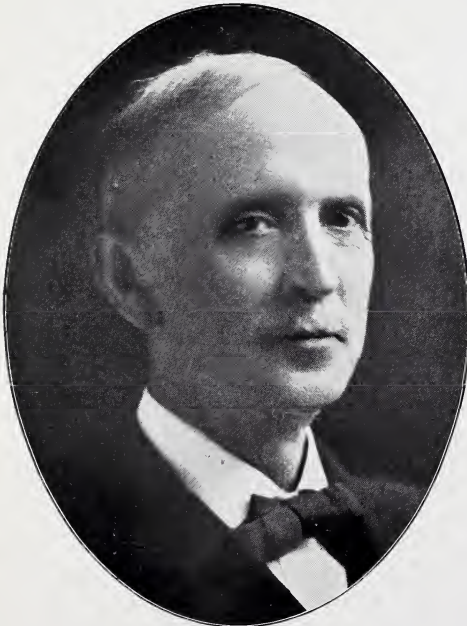

WILLIAM H. MACKOY,
LAWYER.

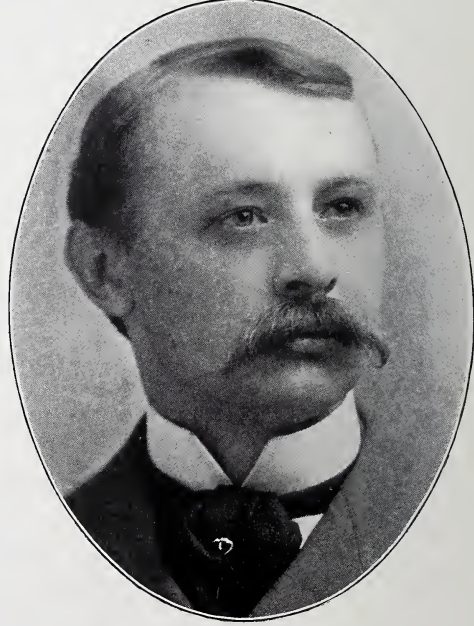

JOHN LEDYARD LINCOLN,
STEPHENS & LINCOLN, ATTORNEYS-AT-LAW.

LAWYERS, PUBLIC OFFICIALS. TRANSPORTATION.



NICHOLAS LONGWORTH,
LAWYER.



PATTERSON A. REECE,
CORPORATION, WILLS AND INSURANCE LAW.

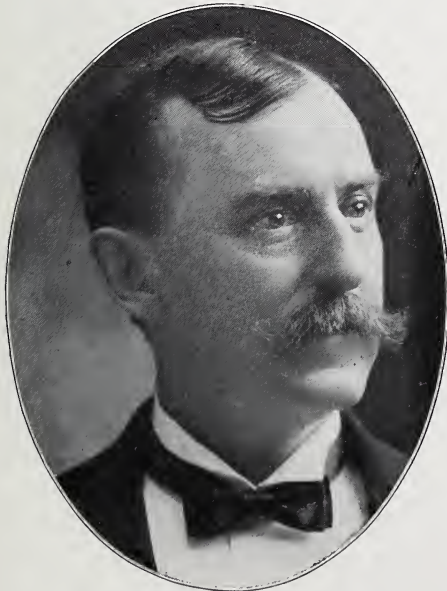

ELIAS R. MONFORT,
POSTMASTER.



J. F. ELLISON,
SUPT. PITTSBURG & CINCINNATI PACKET LINE.

YEAST, DISTILLERIES.



JAMES T. McHUGH,
PRES'T THE CHAMBER OF COMMERCE, CINCINNATI; SEC'Y
AND TREAS. THE CLIFTON SPRINGS DISTILLING CO.



JULIUS FLEISCHMANN,
MAYOR OF CINCINNATI 1900; FLEISCHMANN & CO.,
MFRS. OF COMPRESSED YEAST.

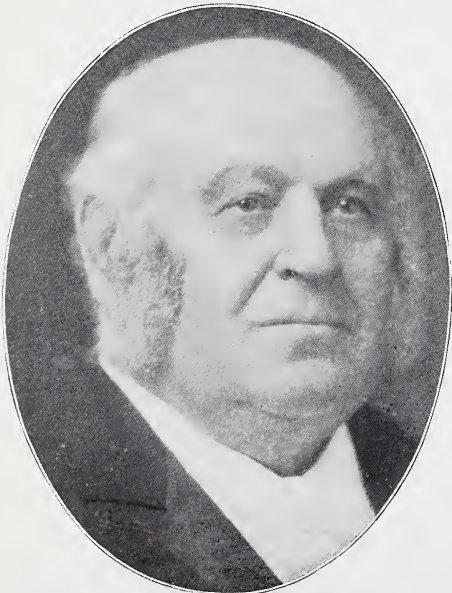

JULIUS F. FREIBERG,
FREIBERG & WORKUM, DISTILLERS.

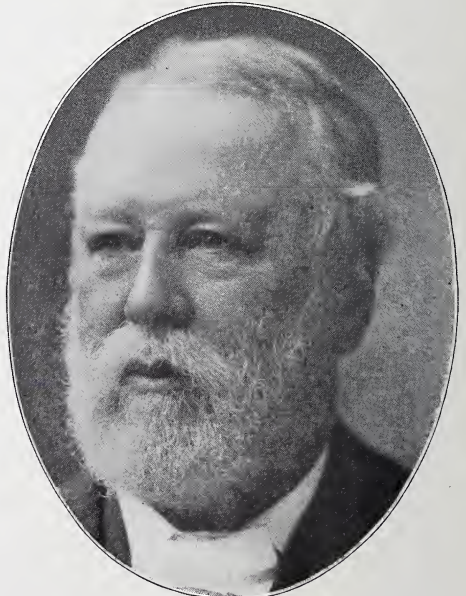

WM. N. HOBART,
PRESIDENT THE DIAMOND DISTILLERIES CO.

WHOLESALE MERCHANTS.

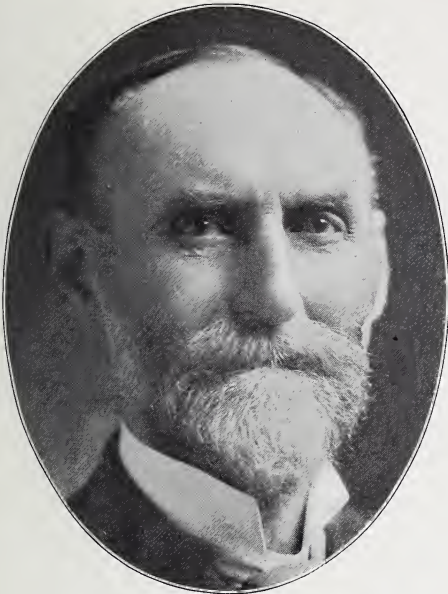

LEWIS VOIGHT, Sr.,

PRES'T THE LEWIS VOIGHT & SONS CO., IMPORTERS & WHOLESALE DEALERS IN PAPER HANGINGS; SURVEYOR OF CUSTOMS.



JAMES H. GATES,

JOHN GATES & CO., WHOLESALE DEALERS IN BOOTS, SHOES AND RUBBERS.

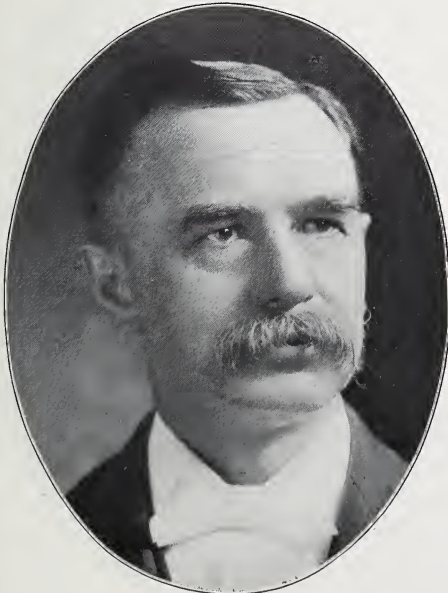

HUGO GRUNER,

MANAGER THE NATIONAL STARCH MANUFACTURING CO.



W. H. HARRISON,

W. H. HARRISON & CO., SPICE MILLS; PRESIDENT THE BUSINESS MEN'S CLUB, 1899-1900.

OIL, WIRE GOODS, INSURANCE.

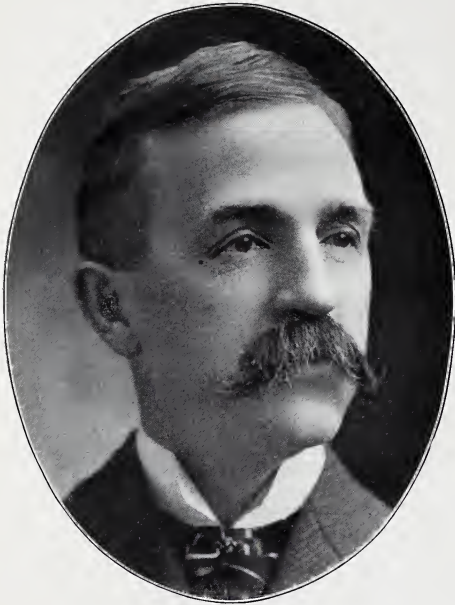

JAMES HOLMES,
TREAS. THE STANDARD OIL CO. OF KENTUCKY.

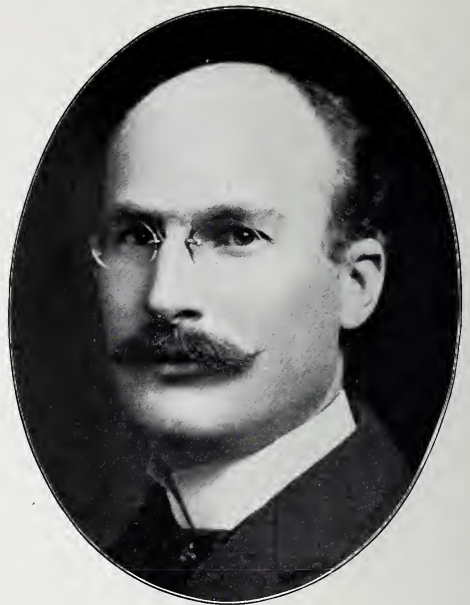

E. B. STANLEY,
GEN. MANAGER THE STANDARD OIL CO. OF KENTUCKY;
VICE-PRES'T THE F. M. WATKINS CO.

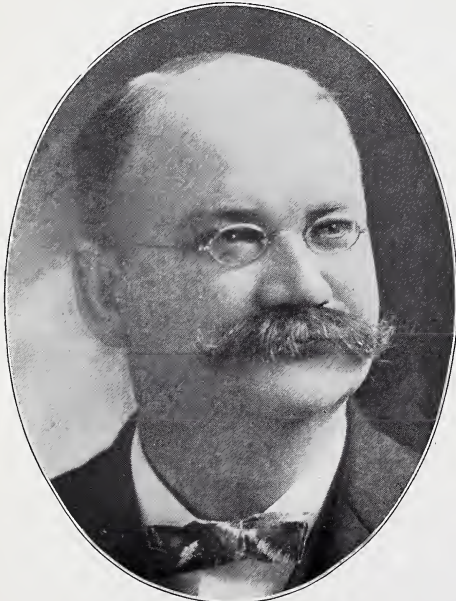

COL. WILLIAM B. MELISH,
PRES'T THE BROMWELL BRUSH AND WIRE GOODS CO.
WATERWORKS COMMISSIONER.



L. B. DIERKES,
AGENCY DIRECTOR NEW YORK LIFE INSURANCE CO.

THE LUNKENHEIMER CO.



E. H. LUNKEN,
PRESIDENT THE LUNKENHEIMER CO., BRASS AND IRON
ENGINEERING APPLIANCES.

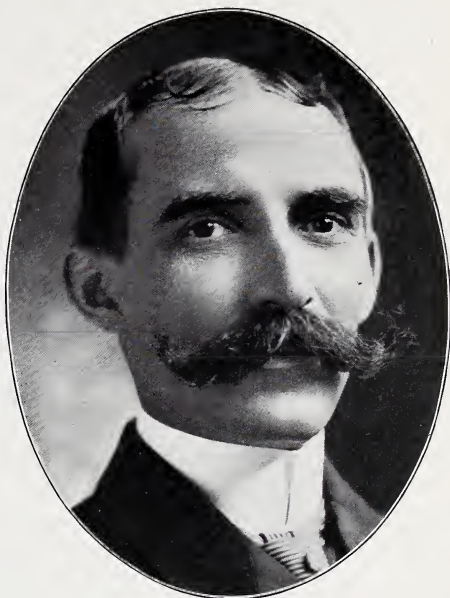

DAVID T. WILLIAMS,
VICE-PRES'T THE LUNKENHEIMER CO., BRASS AND IRON
ENGINEERING APPLIANCES.



SAMUEL L. MOYER,
SECRETARY THE LUNKENHEIMER CO., BRASS AND IRON
ENGINEERING APPLIANCES.



C. F. LUNKENHEIMER,
TREASURER THE LUNKENHEIMER CO., BRASS AND IRON
ENGINEERING APPLIANCES.

MANUFACTURERS.

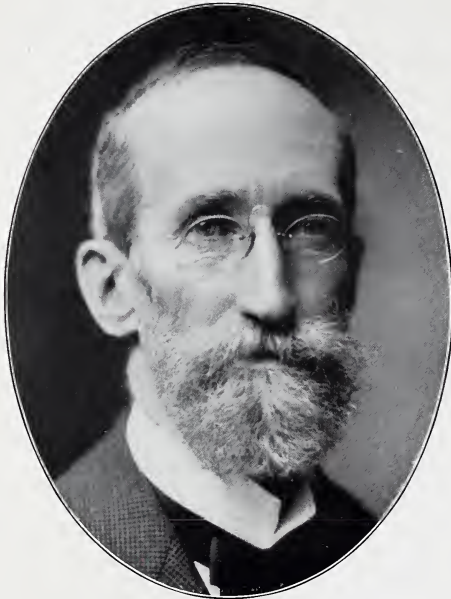

WM. J. BREED.
PRESIDENT THE CRANE & BREED MANUFACTURING CO.

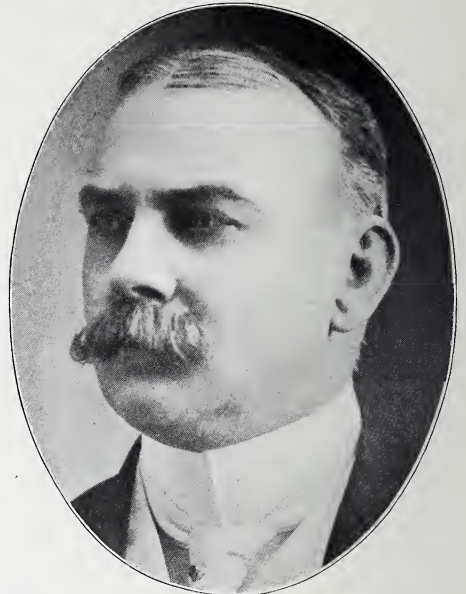

J. W. DUNN,
PRESIDENT THE LAIDLAW-DUNN GORDON CO.
HYDRAULIC MACHINERY.

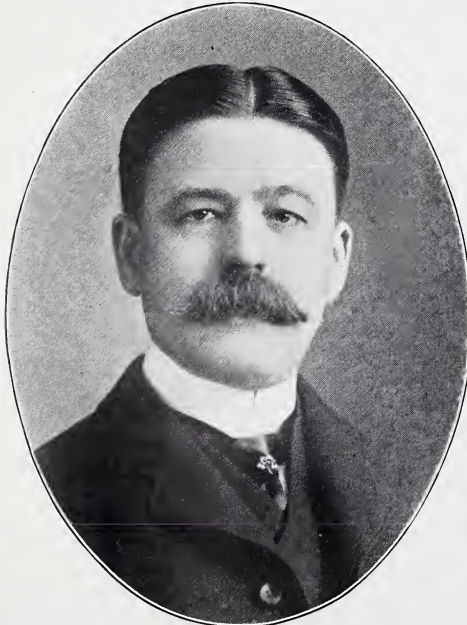

JOHN OMWAKE.
VICE-PRESIDENT AND TREASURER THE UNITED STATES
PLAYING CARD CO.



JOHN H. FREY.
SECRETARY AND TREASURER THE UNITED STATES
PRINTING CO.

GAS LIGHT, BANKERS. PUBLISHER.

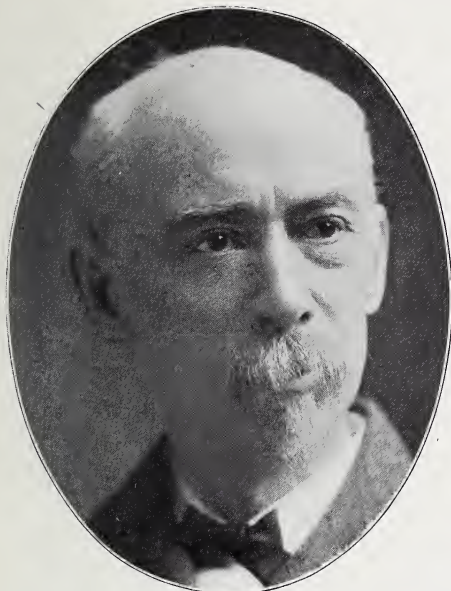

GEN. ANDREW HICKENLOOPER,
PRESIDENT THE CINCINNATI GAS LIGHT & COKE CO.

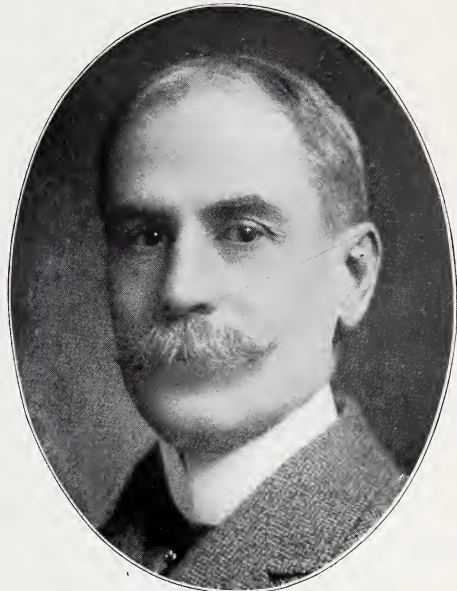

J. M. ANDERSON,
BANKER AND BROKER; PRES'T THE CINCINNATI STOCK
EXCHANGE.

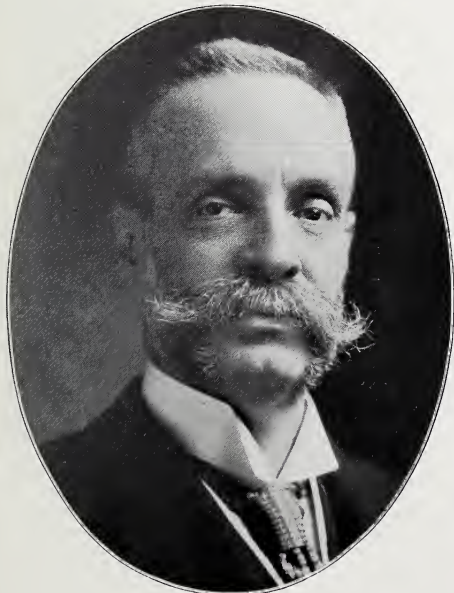

A. J. SEASONGOOD,
SEASONGOOD & MAYER, BANKERS AND BROKERS.

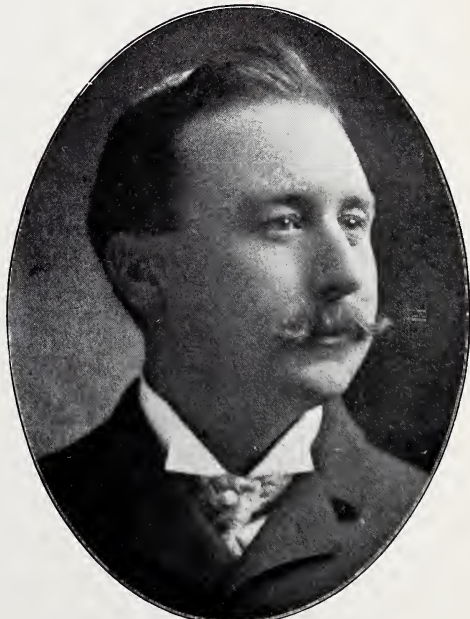

MILTON A. McRAE,
VICE-PRES'T & GEN. MANAGER THE SCRIPPS-McRAE
LEAGUE OF NEWSPAPERS.

COLUMBUS.

LAWYERS.



GEO. KILBON NASH,
ATTORNEY-AT-LAW; GOVERNOR OF OHIO, 1899-1901.

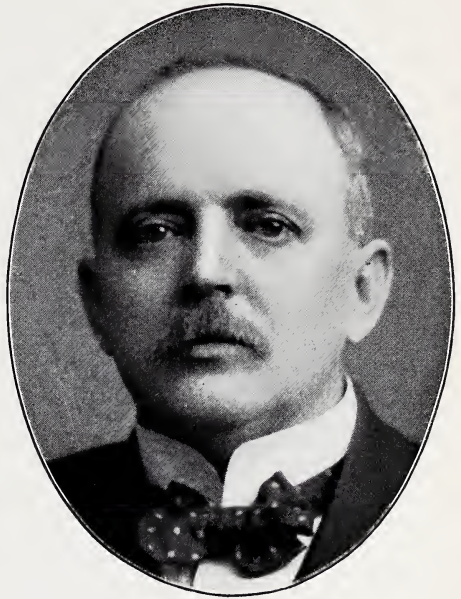

MELANCTHON R. PATTERSON,
LAWYER.

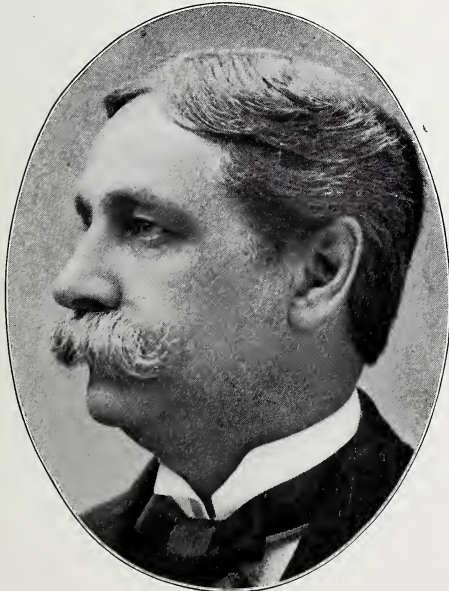

GILBERT HOLLAND STEWART,
ATTORNEY-AT-LAW; JUDGE OF CIRCUIT COURT, SECOND
JUDICIAL CIRCUIT, OHIO, FEB. 9. 1885 TO 1895.



HENRY J. BOOTH,
BOOTH, KEATING & PETERS, LAWYERS.

LAWYERS.

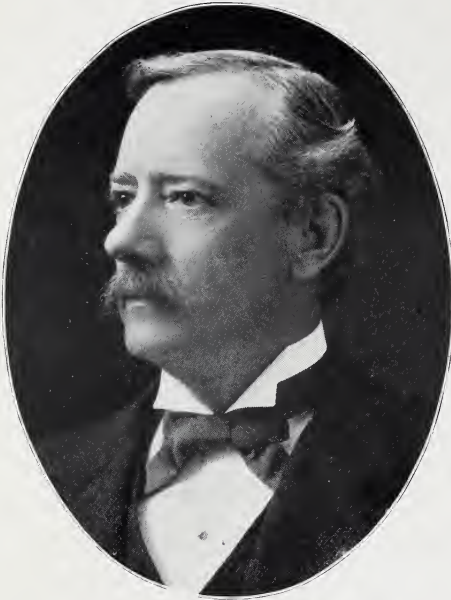

GEORGE S. PETERS,
ATTORNEY AT LAW; MAYOR 1881-82; U. S. ATTORNEY
UTAH 1887-'89; BOOTH, KEATING & PETERS.



SAMUEL JACKSON SWARTZ,
ATTORNEY AT LAW; MAYOR 1899-1901.



SAMUEL S. BLACK,
ATTORNEY AT LAW; MAYOR 1897-'99.



DANIEL J. RYAN,
ATTORNEY AT LAW.

LAWYERS.



THOMAS E. POWELL,
COUNSELLOR AT LAW.



HARRY M. DAUGHERTY,
LAWYER.

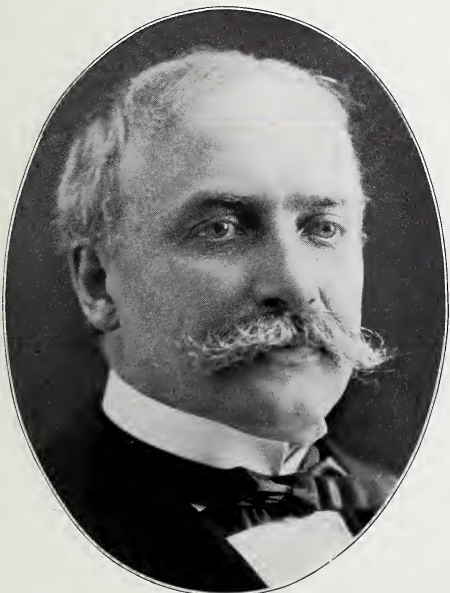

CHARLES O. HUNTER,
ATTORNEY AT LAW; GENERAL SOLICITOR THE HOCKING
VALLEY RAILWAY CO.

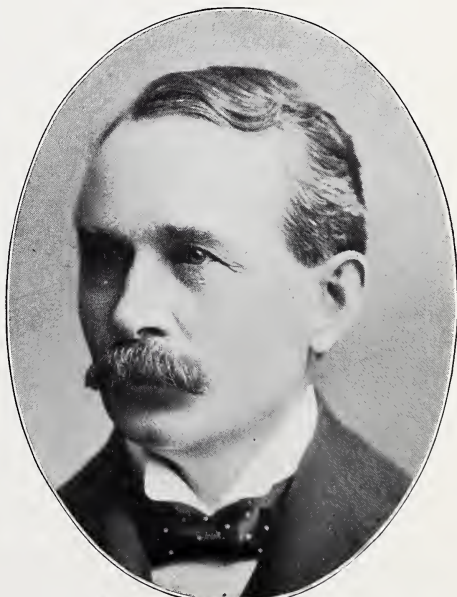

LUKE G. BYRNE,
LAWYER.

WHOLESALE AND RETAIL DRY GOODS.

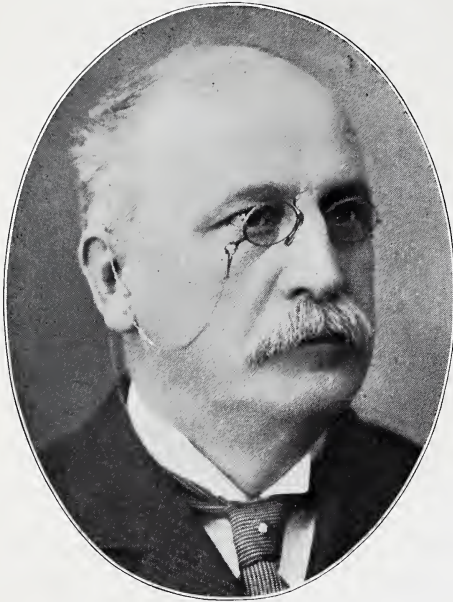

ROBERT E. SHELDON,
BANCROFT, SHELDON & CO., WHOLESALE DRY GOODS &
NOTIONS; PRES'T COLUMBUS STREET RAILWAY CO.

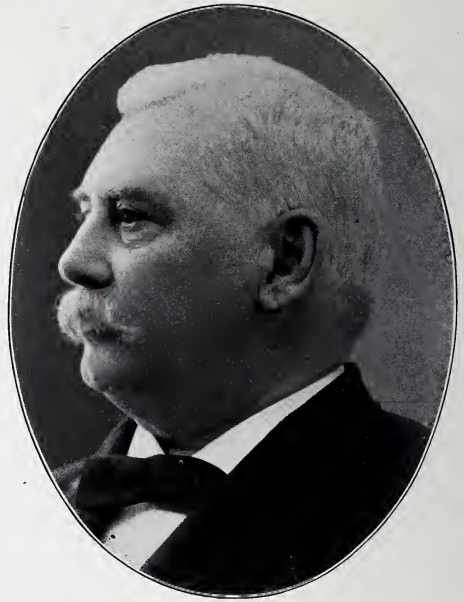

JOHN JOYCE,
GREEN, JOYCE & CO, WHOLESALE DRY GOODS.



JOHN MICHAEL CAREN,
JOHN M. CAREN & CO., DRY GOODS.

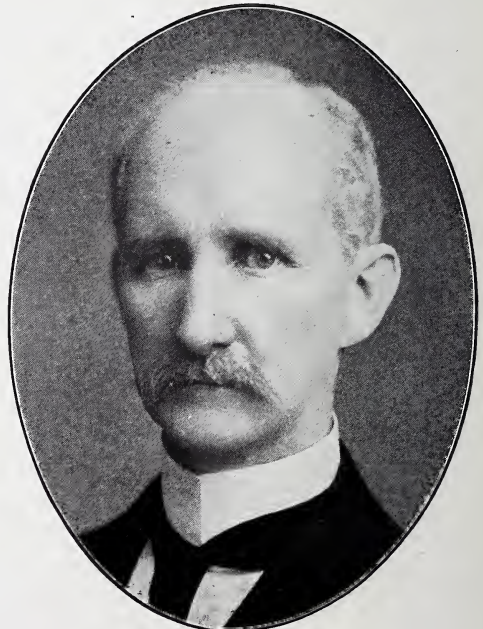

ZENAS L. WHITE,
Z. L. WHITE & CO., DRY GOODS; PRES'T COLUMBIAN
BUILDING, LOAN AND INVESTMENT CO.

MANUFACTURERS.

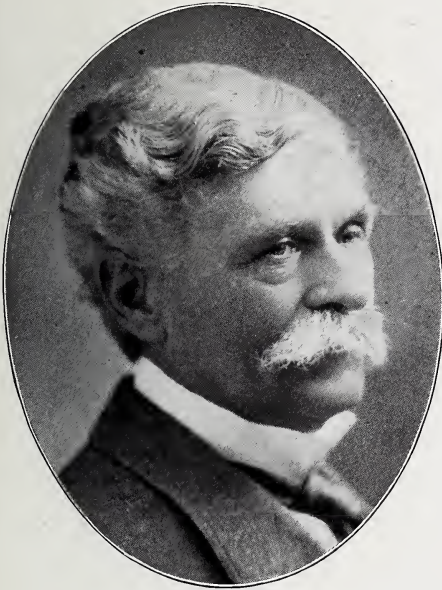

JOSEPH ANDREW JEFFREY,
PRESIDENT THE JEFFREY MANUFACTURING CO.



CLINTON D. FIRESTONE,
PRESIDENT THE COLUMBUS BUGGY CO.

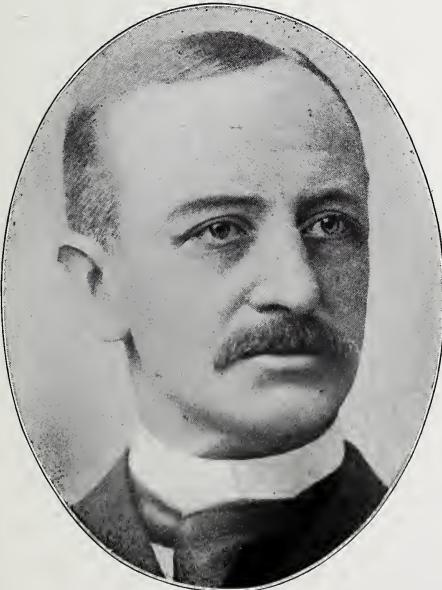

JAMES KILBOURNE,
PRES'T THE KILBOURNE & JACOBS MANUFACTURING CO.



ALEXANDER K. RARIG,
PRES'T AND TREAS. RARIG ENGINEERING CO.; PRES'T
THE IRON SUBSTRUCTURE CO.

MANUFACTURERS.

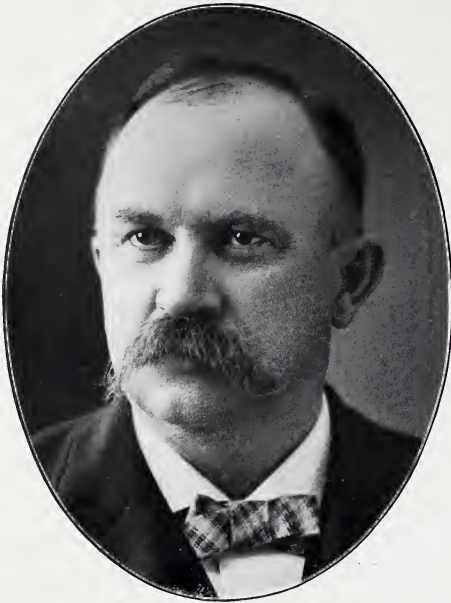

EDWIN B. GAGER,
PRESIDENT THE KINNEAR & GAGER CO.; DIRECTOR THE
BANK OF COMMERCE.



ORLANDO A. MILLER,
PRESIDENT AND TREASURER THE CENTRAL OHIO
PAPER CO.



HENRY S. HALLWOOD,
EXPORTER; VICE-PRES'T HALLWOOD CASH REGISTER CO.

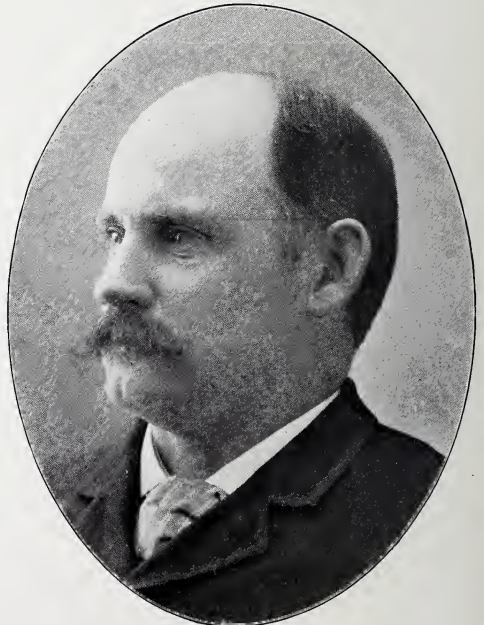

WILLIAM R. KINNEAR,
PRESIDENT THE KINNEAR MANUFACTURING CO.

DRUGS, LUMBER, PIG IRON, ETC.

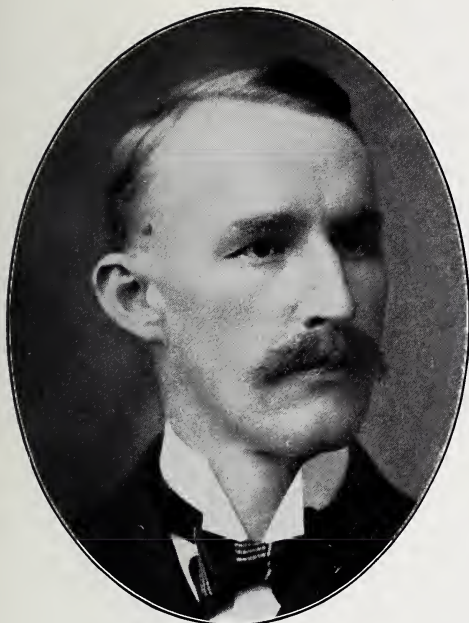

ROBERT FIELD,
STEVENSON, FIELD & CO., PIG IRON COMMISSION.

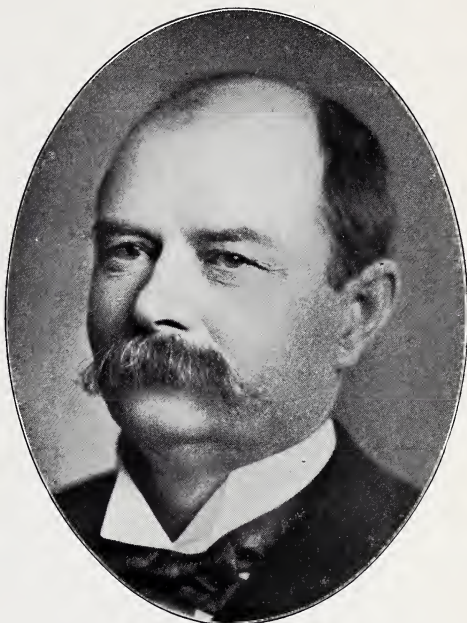

WILLIAM C. ORR,
ORR, BROWN & PRICE, WHOLESALE DRUGGISTS.

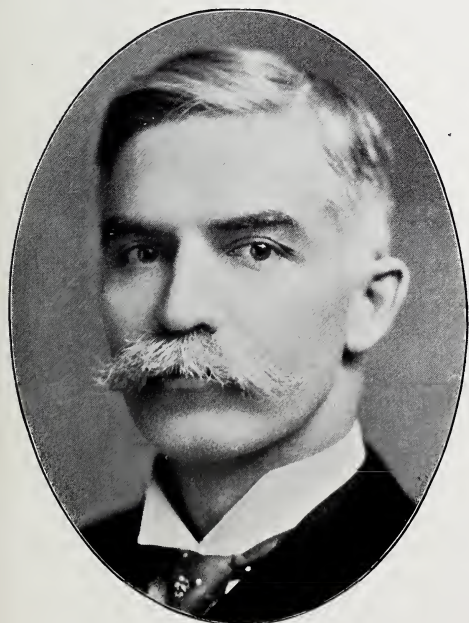

MATTHEW J. BERGIN,
M. J. BERGIN LUMBER CO.



FRANK EVERSON POWELL,
POWELL & GOBEY, WHOLESALE LUMBER.

BANK OFFICERS.

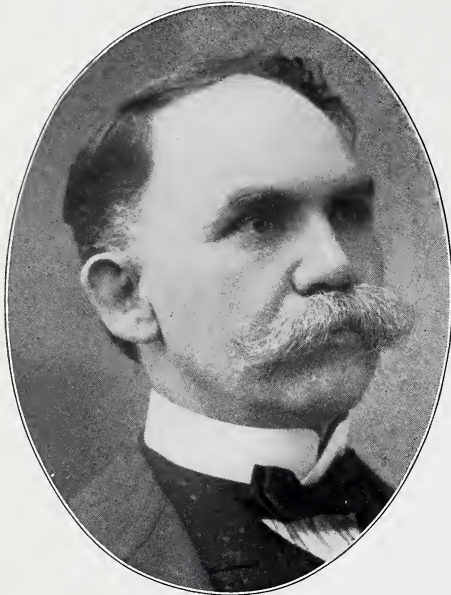

JOSEPH C. CAMPBELL,
PRES'T THE BANK OF COMMERCE; STATE AGENT 'OHIO
& W. VA.) JOHN HANCOCK MUTUAL LIFE INS. CO.

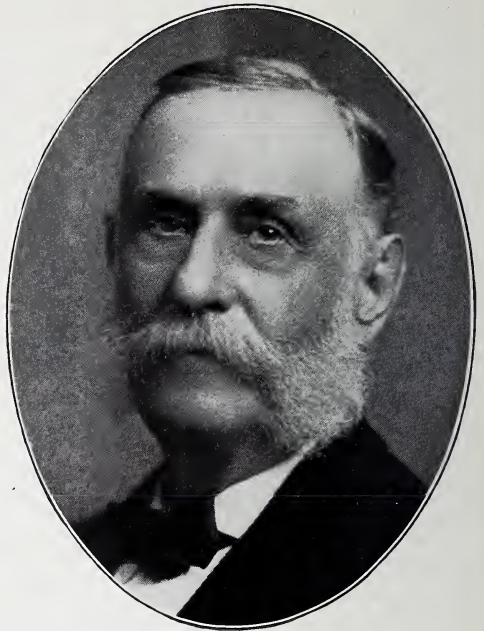

E. L. HINMAN,
VICE-PRES'T CITIZENS' SAVINGS BANK.

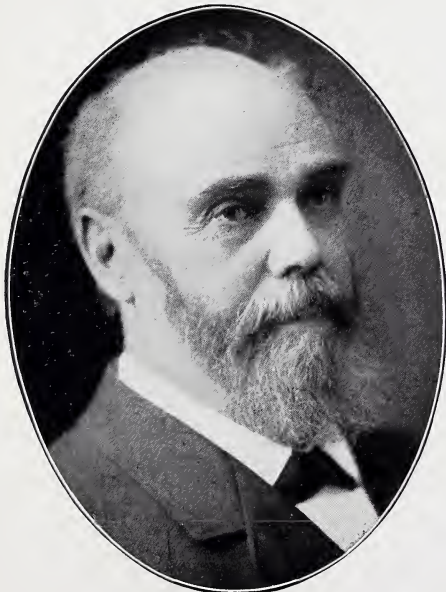

JOHN SIEBERT,
PRES'T THE OHIO NATIONAL BANK; VICE-PRES'T THE
M. C. LILLEY & CO.

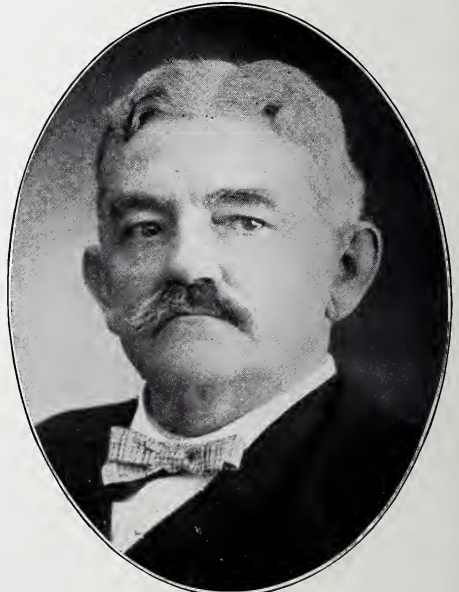

JOHN CASHATT,
PRES'T THE CENTRAL OHIO SAVINGS BANK CO.; WHOLE-
SALE AND RETAIL TOBACCONIST.

BANK OFFICERS AND BANKERS.

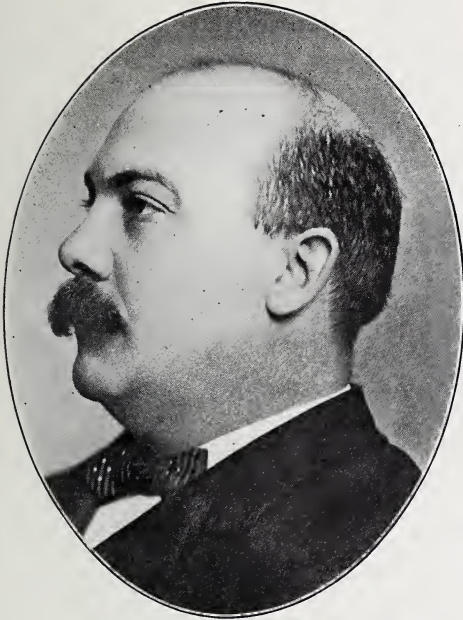

JOSEPH W. DUSENBURY,
CASHIER THE CENTRAL OHIO SAVINGS BANK.

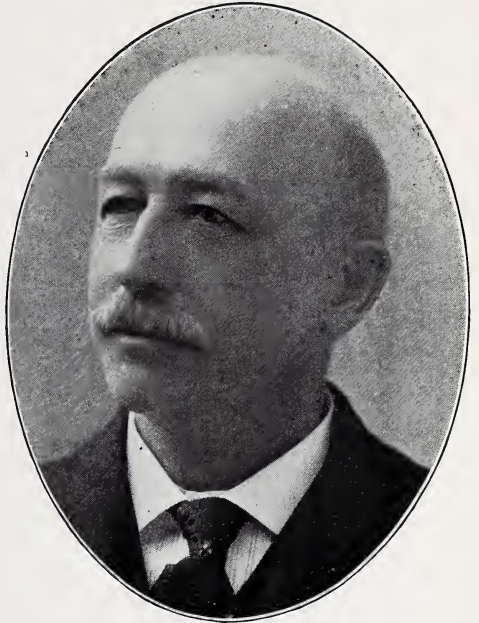

EMIL KIESEWETTER,
VICE-PRES'T THE OHIO NATIONAL BANK.



CLAUDE MEEKER,
MEEKER BROS., BANKERS AND BROKERS.



G. W. MEEKER,
MEEKER BROS., BANKERS AND BROKERS.

GAS, TELEPHONE, OIL, ETC.

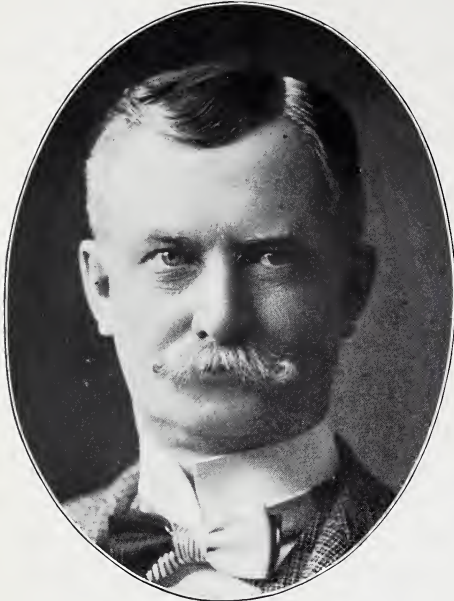

J. O. JOHNSTON,
GENERAL MANAGER THE COLUMBUS GAS LIGHT AND
HEATING CO.; OIL PRODUCER.



GEORGE J. KARB,
MANAGER THE CENTRAL OHIO OIL CO.; MAYOR OF
COLUMBUS 1891-'95.

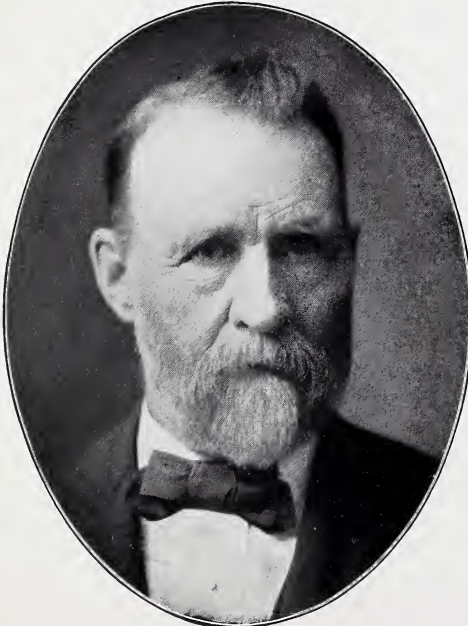

COL. CHAS. H. MILLER,
SEC'Y AND MANAGER THE COLUMBIAN BUILDING, LOAN &
INVESTMENT CO.

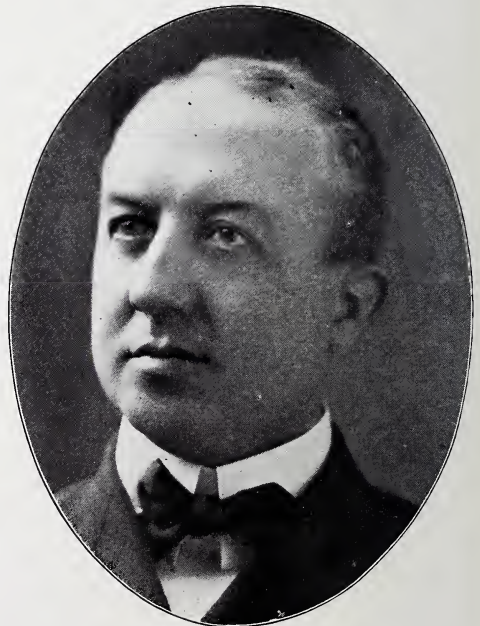

FRANK L. BEAM,
GEN. MGR. THE COLUMBUS CITIZENS' TELEPHONE CO.;
PRES'T THE MT. VERNON TELEPHONE CO.

CONTRACTORS, PRINTING, BOOKS, ETC.

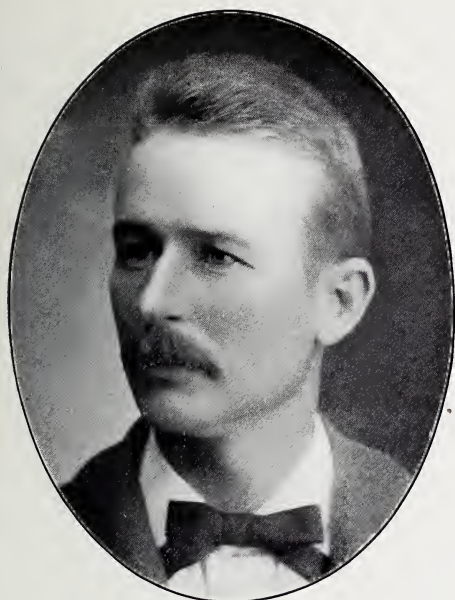

WILLIAM HUGH LUCHTENBERG,
CONTRACTOR CONDUITS, SUBWAYS, STREET R. R.
AND PAVING.

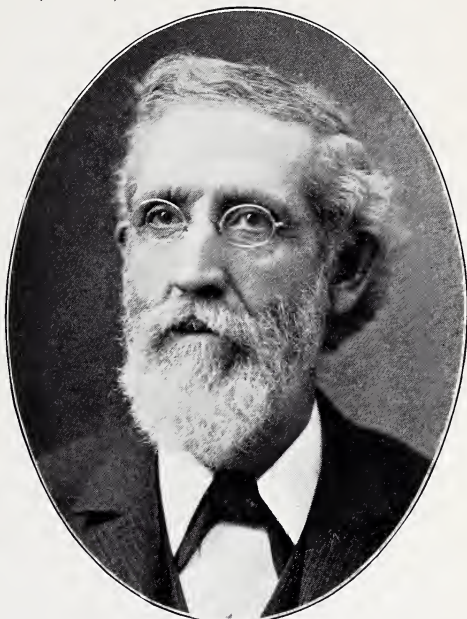

NATHAN B. ABBOTT,
GENERAL CONTRACTOR, STREET PAVING AND OTHER
PUBLIC WORK.

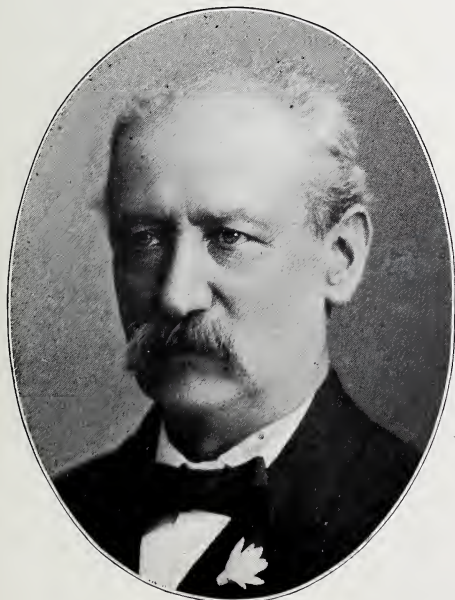

LEONHARD HIRSCH,
PRES'T AND MGR. THE GERMAN-AMERICAN PUBLISHING &
PRINTING CO.; STATE SUPERVISOR OF PUBLIC PRINTING.



CHARLES H. ORR,
BECK & ORR, GENERAL BOOK BINDERS.

WHOLESALE MERCHANTS AND PUBLIC OFFICIALS.



ISAAC B. CAMERON,
TREASURER OF THE STATE OF OHIO.



EDWARD W. SWISHER,
WHOLESALE CIGAR AND CIGAR BOX MANUFACTURER;
DIRECTOR FIRST NATIONAL BANK.



JOHN Y. BASSELL,
SECRETARY THE COLUMBUS BOARD OF TRADE.



HENRY C. WERNER,
HENRY C. WERNER CO., WHOLESALE BOOTS AND SHOES.

PHOTOGRAPHERS, PUBLIC OFFICIALS, ETC.



CHARLES B. GALBREATH,
STATE LIBRARIAN.



PURLEY A. BAKER,
SUPERINTENDENT OF THE OHIO ANTI-SALOON LEAGUE.



LORENZO M. BAKER,
THE BAKER ART GALLERY.



R. P. BELLSMITH,
ARTIST PHOTOGRAPHER, CINCINNATI.

AKRON.

LAWYERS.

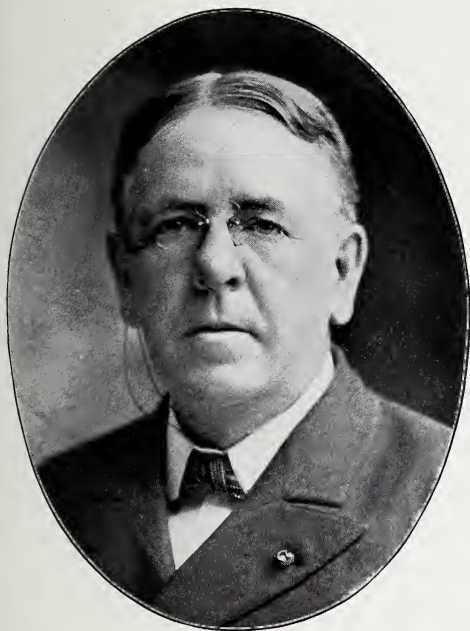

U. L. MARVIN,

JUDGE CIRCUIT COURT; EX-JUDGE COMMON PLEAS COURT;
EX-JUDGE PROBATE COURT.

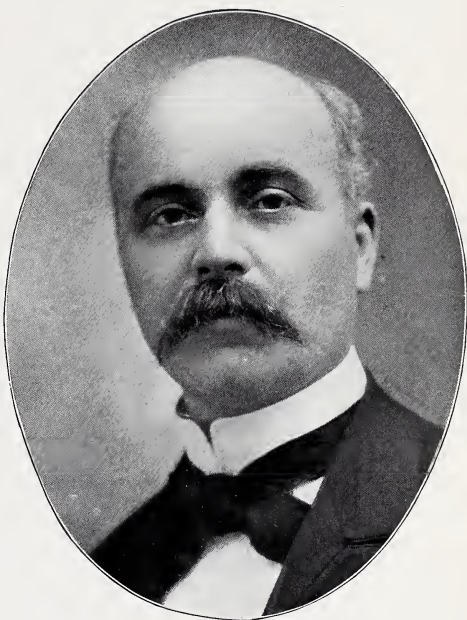

DAYTON A. DOYLE,

LAWYER.



DAVID L. MARVIN,

LAWYER DECEASED.



CHAS. BAIRD,

LAWYER; PRESIDENT AMERICAN CLAY MANUFACTURING CO.

LAWYERS.



CHARLES S. COBBS,
ALLEN & COBBS, ATTORNEYS-AT-LAW.



EDWIN F. VORIS, -
LAWYER.

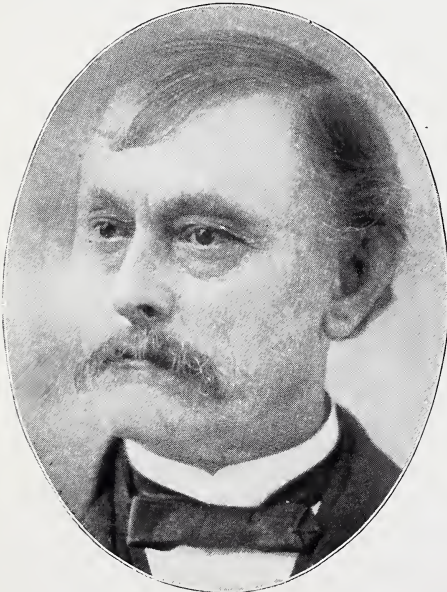

ALVIN COE VORIS,
BREVET MAJOR GENERAL U. S. VOL.; CIVIL WAR.



GEO. W. SIEBER,
GENERAL COUNSEL THE U. S. BUILDING & LOAN CO.;
SENATOR 24TH AND 26TH DISTRICT, OHIO.

BANK OFFICERS.

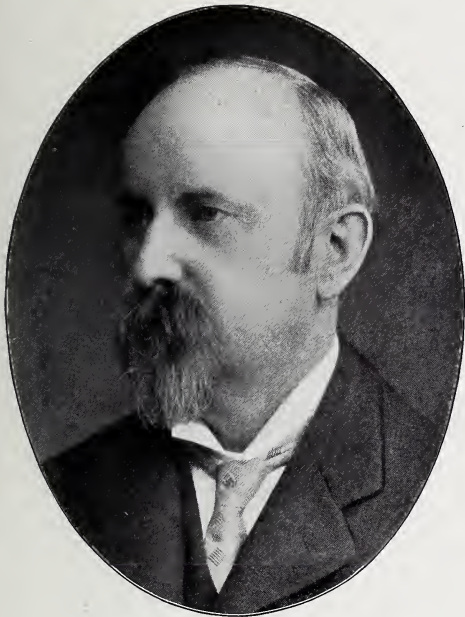

DAVID P. WHEELER,
CASHIER THE CITIZENS NATIONAL BANK.

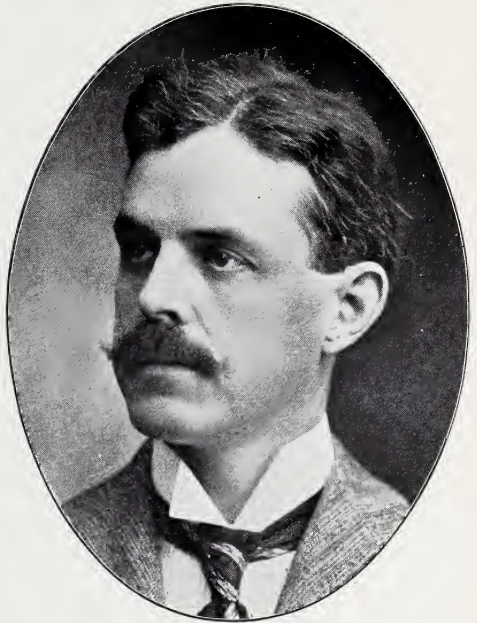

FRANK HYDE ADAMS,
CASHIER THE FIRST NATIONAL BANK.



AARON WAGONER,
CASHIER THE AKRON SAVINGS BANK; MANAGER THE
OHIO PENITENTIARY.

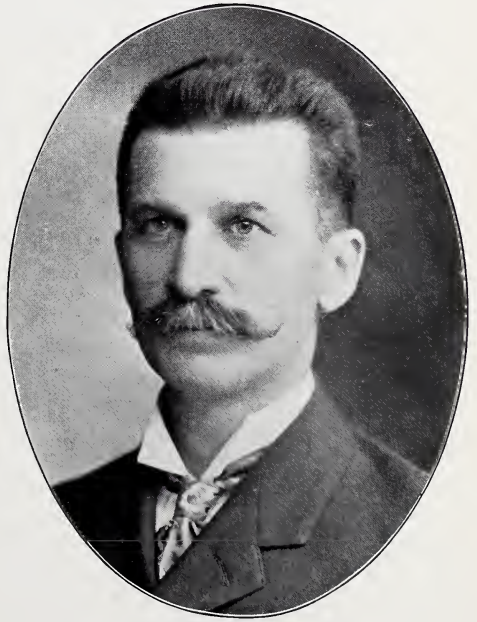

HENRY FEUCHTER,
CASHIER THE GUARDIAN SAVINGS BANK CO.

BANK OFFICERS, REALTY, ETC.

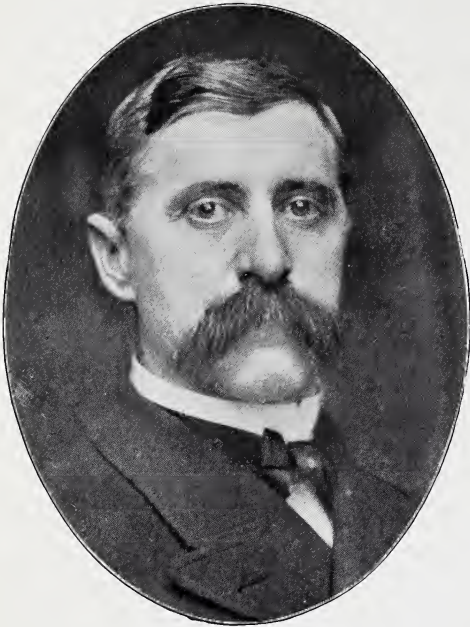

NOAH R. STEINER,
PRES'T THE AKRON REALTY CO; SUPREME PRES'T THE
PATHFINDER; PRES'T THE AKRON CHAMBER OF COMMERCE.

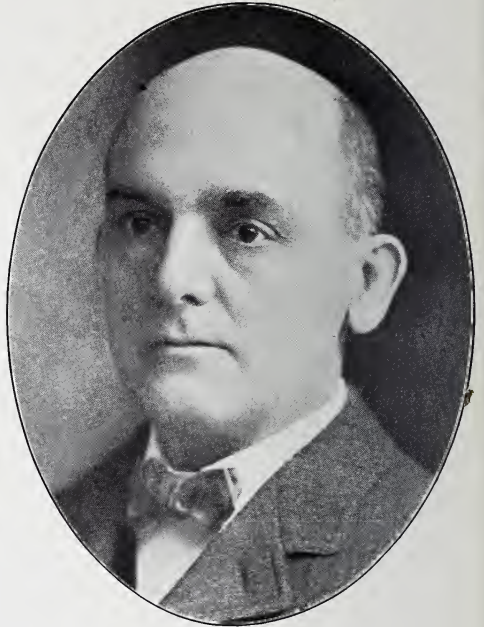

EDWARD R. HELD,
TREASURER THE AKRON TRUST CO.



E. M. BUELL,
PRES'T FIRST NAT. BANK OF BARBERTON; PRES'T BARBER-
TON SAV. BK; ASS'T SEC'Y & TREAS. THE AM. CLAY MFG. CO.



NELSON C. STONE,
CASHIER CITY NATIONAL BANK.

TRANSPORTATION.



WILL CHRISTY,
PRESIDENT THE NORTHERN OHIO TRACTION CO.



CHARLES F. MOORE,
SECRETARY THE NORTHERN OHIO TRACTION CO.

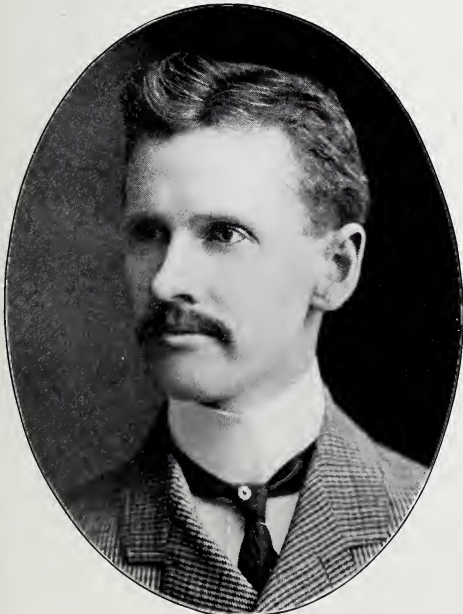

JOS. R. NUTT,
TREAS. THE CENTRAL SAVINGS BANK CO.; TREAS. THE
NORTHERN OHIO TRACTION CO.



L. E. BEILSTEIN,
GENERAL MANAGER THE NORTHERN OHIO TRACTION CO

BANK OFFICERS, MANUFACTURERS, ETC.

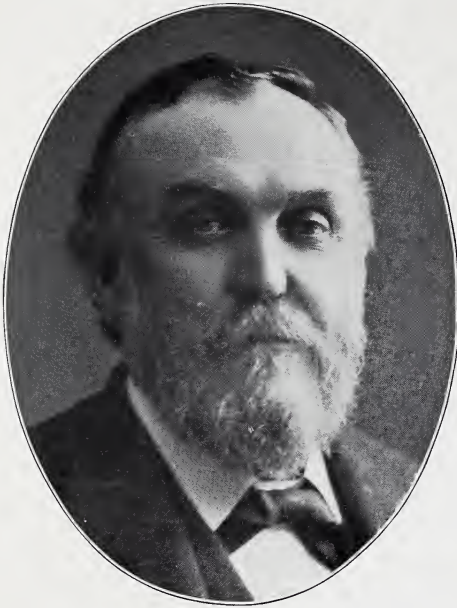

HENRY ROBINSON,

PRES'T THE ROBINSON-MERRILL POTTERY CO.; PRES'T THE ROBINSON BROS. CO.; VICE-PRES'T THE O V. & J. R. RY.

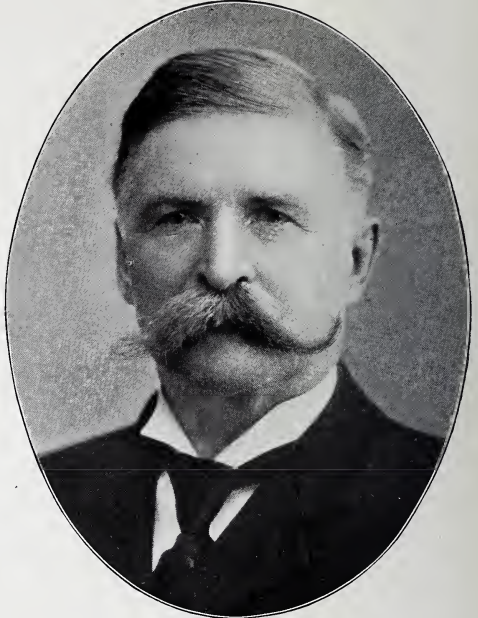

GEO. W. CROUSE,

PRES'T AND GEN MANAGER AULTMAN, MILLER & CO ; PRES'T CITY NATIONAL BANK.

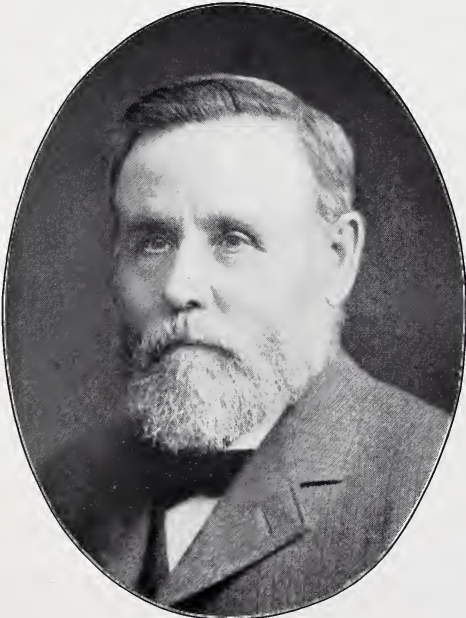

HORACE B. CAMP,

PRES'T THE AKRON TRUST CO.; PRES'T THE H. B. CAMP CO., MFRS. OF CLAY PRODUCTS.

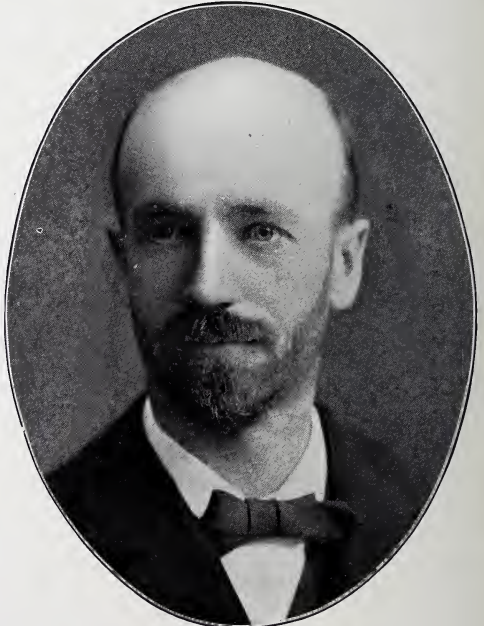

J. B. WRIGHT,

PRESIDENT THE FIRST NATIONAL BANK.

MANUFACTURERS.

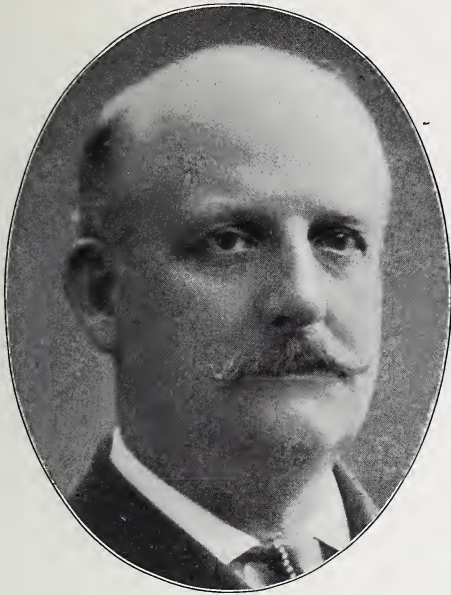

CHARLES E. SHELDON,
VICE-PRES'T & GEN. MGR. THE WHITMAN & BARNES MFG. CO.,
AGRICULTURAL IMPLEMENTS, SYRACUSE, AKRON, CHICAGO.

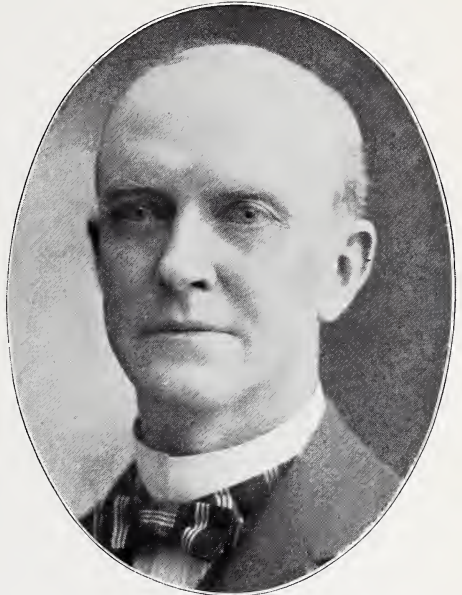

R. H. WRIGHT,
TREAS. AULTMAN, MILLER & CO., MFRS. OF BUCKEYE
HARVESTING MACHINES.

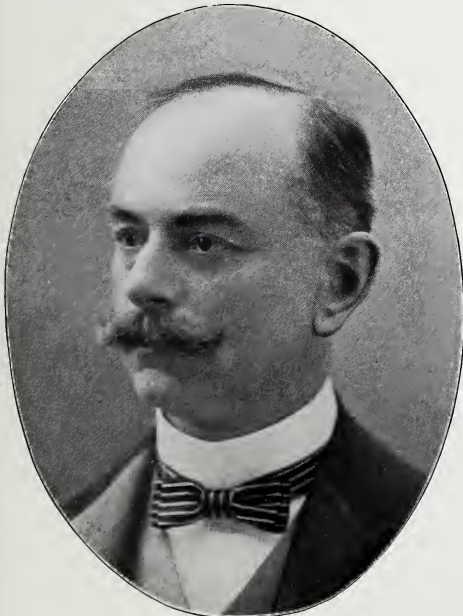

PAUL E. WERNER,
PRES'T AND GEN. MANAGER THE WERNER CO., BOOK
MANUFACTURERS AND PUBLISHERS.

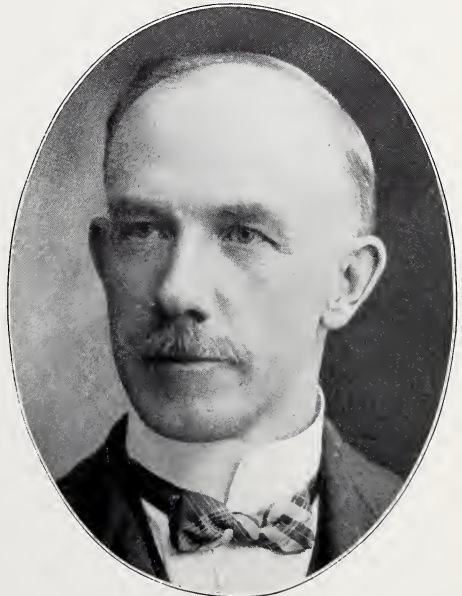

CHAS. T. INMAN,
PRES'T GUARDIAN SAV. BK. CO.; PRES'T INMAN BROS. CEMENT
CO.; INMAN BROS. MERCHANTS; DIR. CITIZENS NAT. BK.

RUBBER, COAL, ETC.



F. A. SEIBERLING,
GENERAL MANAGER THE GOODYEAR TIRE & RUBBER CO.



CHAS. W. SEIBERLING,
SECRETARY THE GOODYEAR TIRE & RUBBER CO.



JAS. P. LOOMIS,
SEC'Y & MANAGER THE AKRON COAL CO.; SEC'Y & TREAS.
THE LOOMIS-MOSS COAL CO.

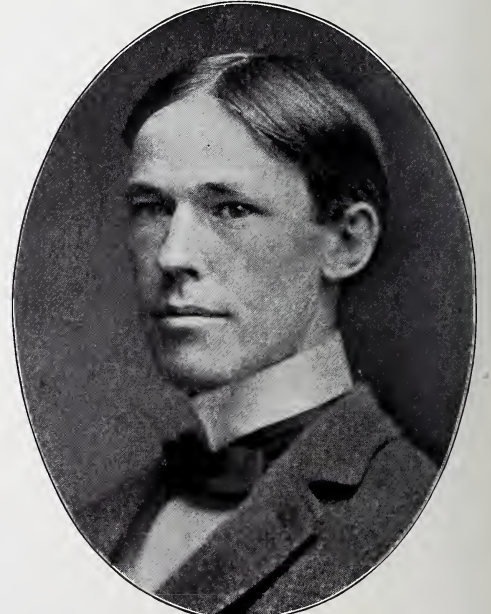

C. B. RAYMOND,
MANAGER AKRON BRANCH AMERICAN HARD
RUBBER CO.

MACHINERY, CHINA WARE, VARNISH.

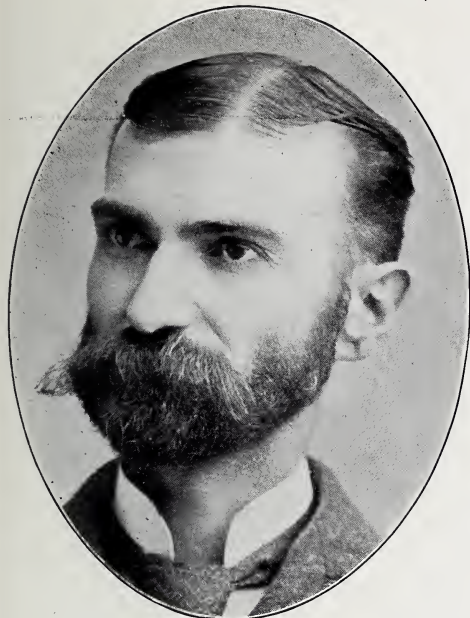

H. G. BENDER,
INVENTOR AND MANUFACTURER.



JOSEPH COOK,
PRESIDENT THE AKRON CHINA CO., MANUFACTURERS
WHITE CHINA WARE.

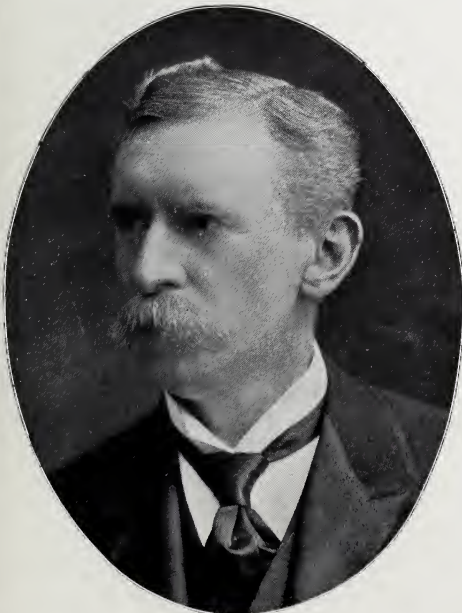

J. M. BECK,
VICE-PRESIDENT AND GENERAL SUPERINTENDENT THE
AKRON VARNISH CO.

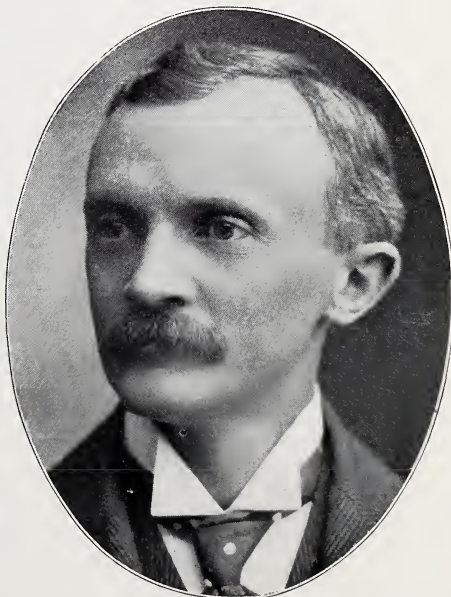

STEPHEN H. PITKIN,
SECRETARY AND GENERAL MANAGER WEBSTER, CAMP
& LANE MACHINE CO.

INSURANCE, REAL ESTATE, LOANS, ETC.



JOHN C. BLOOMFIELD,
INSURANCE.

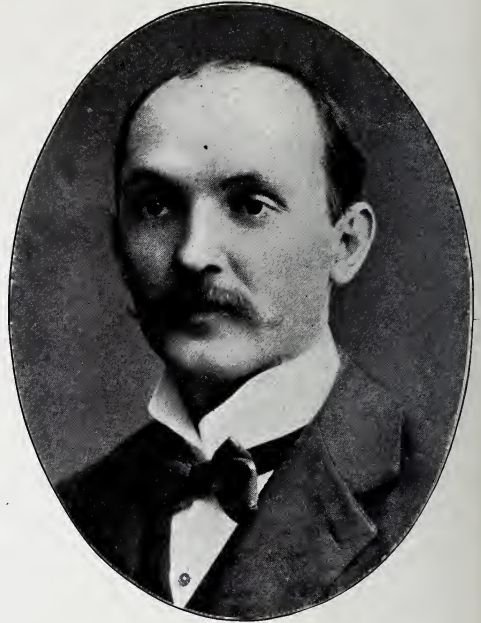

WM. C. MARPLE,
SECRETARY AND GEN. MANAGER THE UNITED STATES
BUILDING AND LOAN CO.

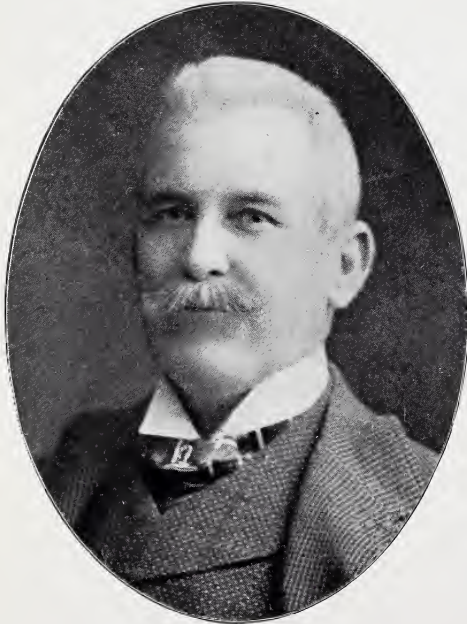

NATHANIEL P. GOODHUE,
THE BURNER-GOODHUE-COOKE CO., INSURANCE
AND REAL ESTATE.



D. K. PAIGE,
DIRECTOR THE GREAT NORTHERN OIL CO.; GENERAL
INSURANCE AND REAL ESTATE.

PUBLIC OFFICIALS, LAWYER, BANKER.

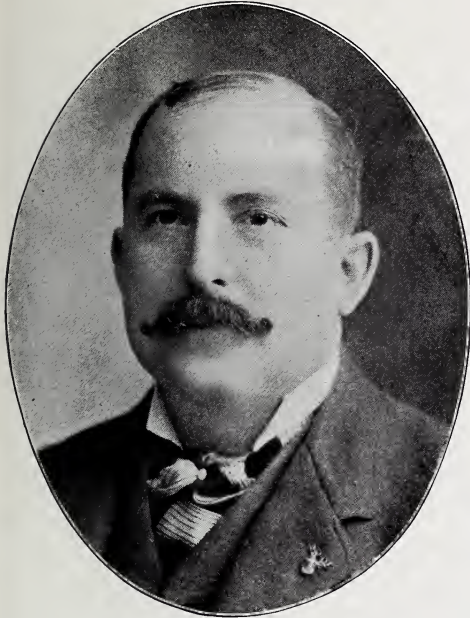

WILLIAM M. HILTABIDLE,
SUPERINTENDENT STATE PUBLIC WORKS.



FRANK G. KELLY,
SHERIFF OF SUMMIT COUNTY.

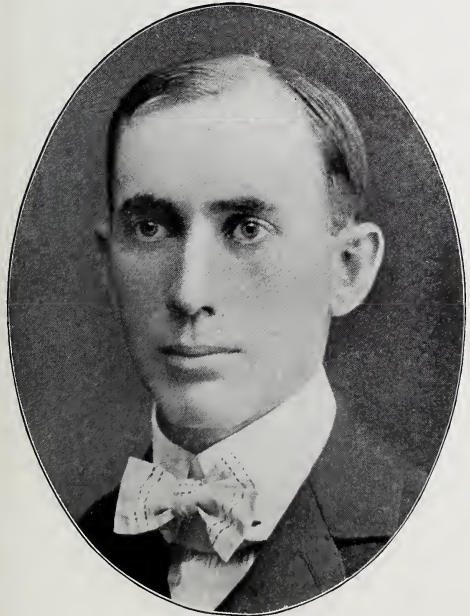

JOHN A. BRADLEY,
ROWLEY & BRADLEY, ATTORNEYS-AT-LAW.



W. OLIVER WISE,
ESGATE & WISE, LAWYERS; SECRETARY THE SUMMIT
COUNTY BUILDING & SAVINGS CO.

CITY OFFICERS, ENGINEERS, BREWER.



FRANK F. LOOMIS,
MECHANICAL ENGINEER, A. F. D.



J. W. PAYNE,
CITY CIVIL ENGINEER.



B. F. MANDERBACH,
FIRE CHIEF.



GEORGE J. RENNER,
BREWER.

MANUFACTURERS, BANKER, STATE OFFICIAL.



ANSON H. RUSSELL,
PRES'T THE GREAT NORTHERN OIL CO.; VICE-PRES'T THE
AMERICAN OIL CO.; CONDI OIL OPERATOR.

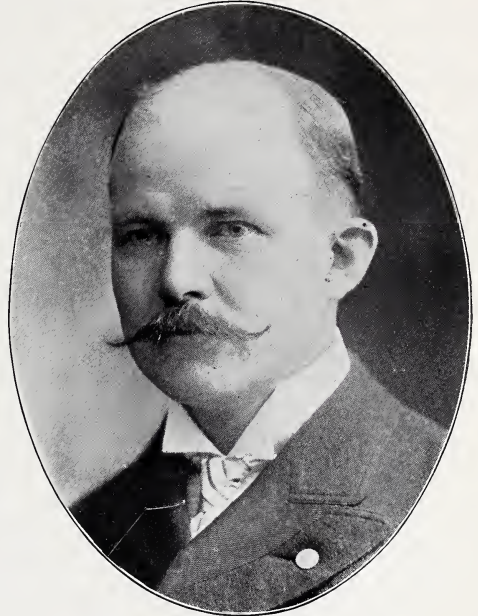

GEO. C. BERRY,
SUPREME SECRETARY, THE PATHFINDER; VICE-PRES'T
THE GOEHRING MANUFACTURING CO.



WILLIAM W. STARK,
PRESIDENT THE RICHLAND SAVINGS BANK,
MANSFIELD.



WILLIAM E. SEFTON,
SUPT. THE OHIO STATE REFORMATORY,
MANSFIELD.

TOLEDO.

LAWYERS.

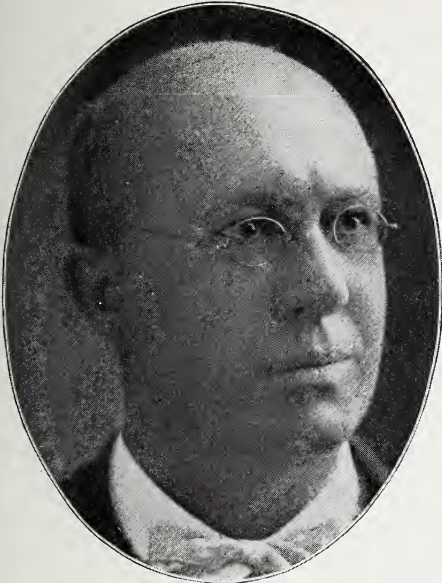

WILLIAM H. TUCKER,
ATTORNEY-AT-LAW; POSTMASTER.



JOHN TYLER GREER,
ATTORNEY-AT-LAW.



RATHBUN FULLER,
COUNSELLOR-AT-LAW.

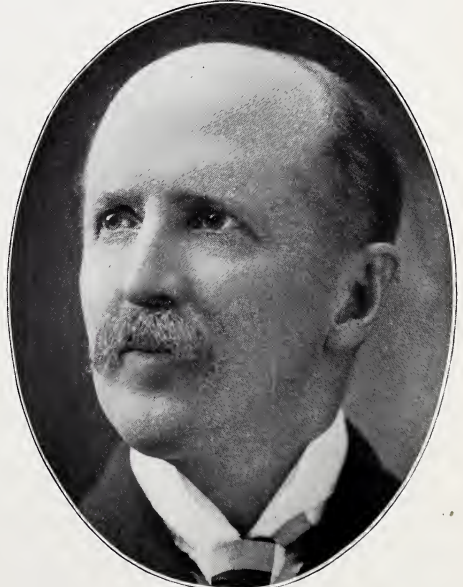

W. H. A. READ,
ATTORNEY-AT-LAW; VICE-PRESIDENT THE VULCAN
IRON WORKS CO.

LAWYERS.

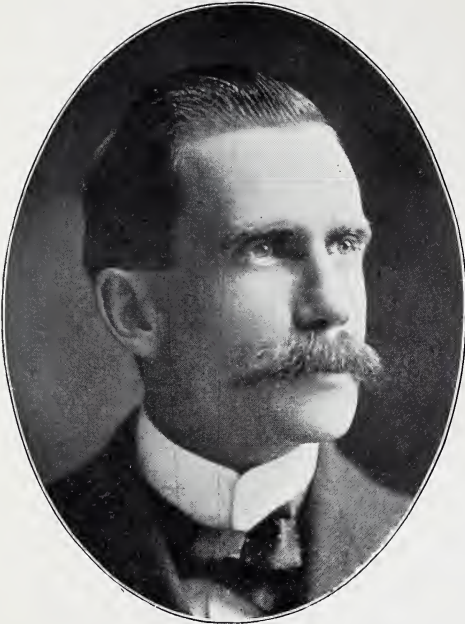

FRANK M. SALA,
STAUTZENBACH & SALA; LAWYERS; EX-ASST. PROSECUTING
ATTORNEY, LUCAS CO.; EX-POLICE JUDGE.



HORTON C. RORICK,
ATTORNEY; CIVIL PRACTICE.

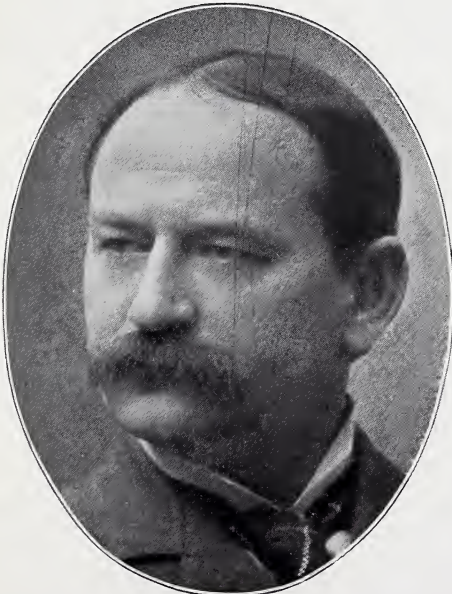

ALMON HALL,
LAWYER; PATENT, TRADE-MARK AND COPYRIGHT CAUSES.

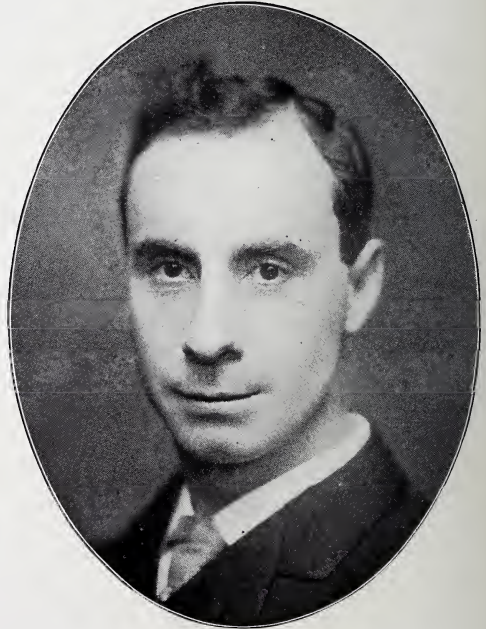

CLEMENT VALLANDIGHAM WAGNER,
ATTORNEY-AT-LAW.

INSURANCE.

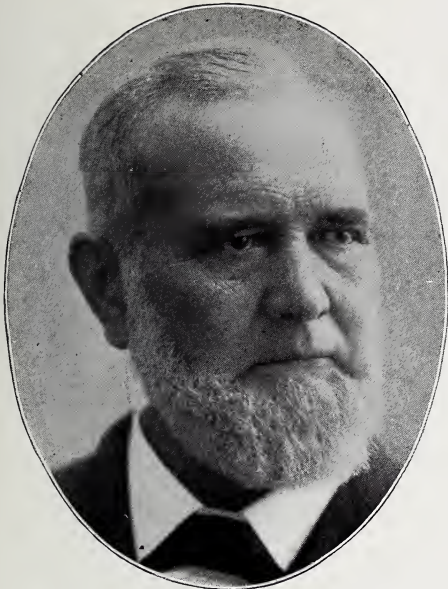

VALENTINE BRAUN,

BRAUN, BALSMEYER & TORGLER, FIRE INSURANCE; PRES; T
THE TOLEDO FIRE UNDERWRITERS' ASSOCIATION.

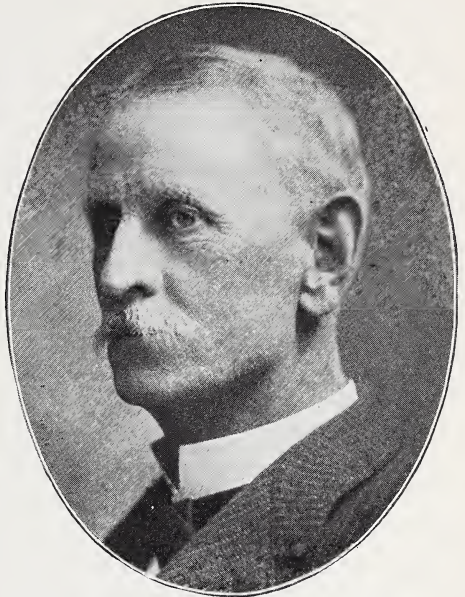

W. J. FARRAR,

LIFE, ACCIDENT AND LIABILITY INSURANCE.
ESTABLISHED SINCE 1883.

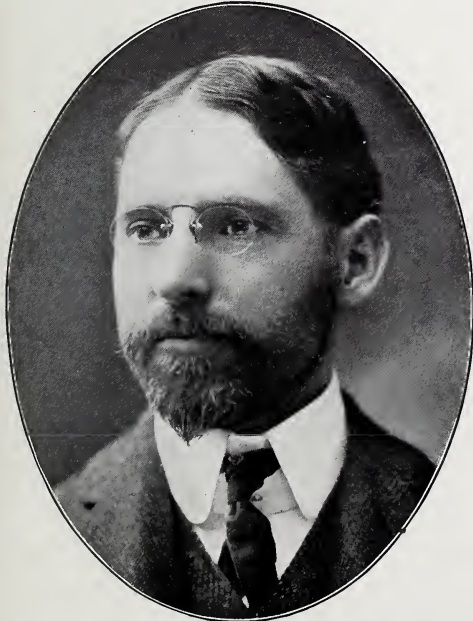

WILLIAM R. MALONE,

AGENCY DIRECTOR, THE NEW YORK LIFE INSURANCE CO.

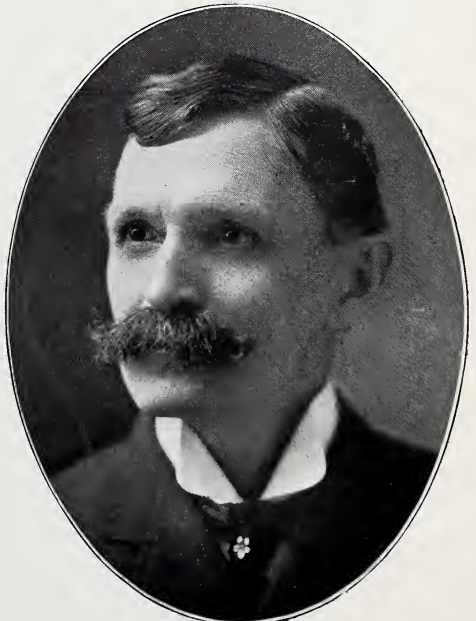

JOHN G. ROBISON,

SECRETARY AND MANAGER THE NORTHERN CENTRAL
LIFE INSURANCE CO.

GRAIN MERCHANTS, GLASS, ETC.



SOLON O. RICHARDSON, JR.,
PRESIDENT THE LIBBEY GLASS CO.



FREDK. J. REYNOLDS,
REYNOLDS BROS., GRAIN MERCHANTS; 1ST VICE-PRESIDENT
FIRST NATIONAL BANK.

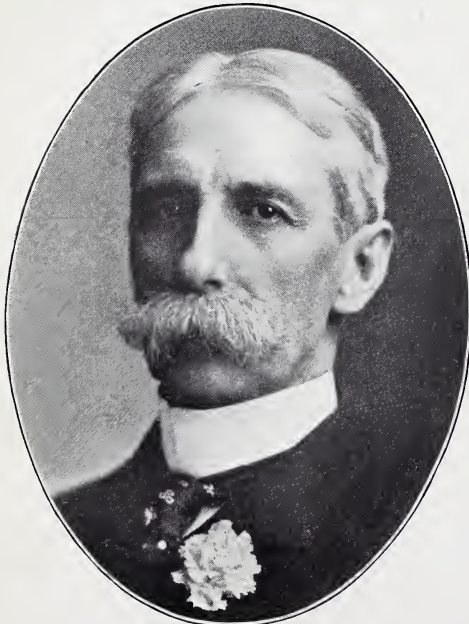

SHELDON C. REYNOLDS,
REYNOLDS BROS., GRAIN MERCHANTS; DIRECTOR
NUMEROUS FINANCIAL CORPORATIONS.

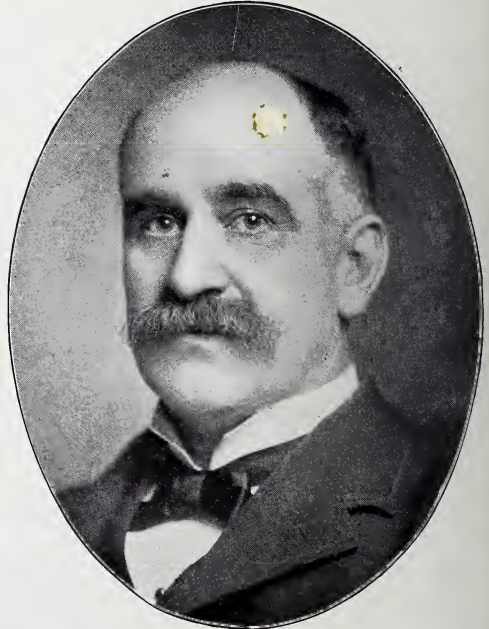

CHARLES R. FABEN, JR.,
GENERAL MANAGER THE TOLEDO GAS LIGHT
AND COKE CO.

BANKERS, COAL, INSURANCE.

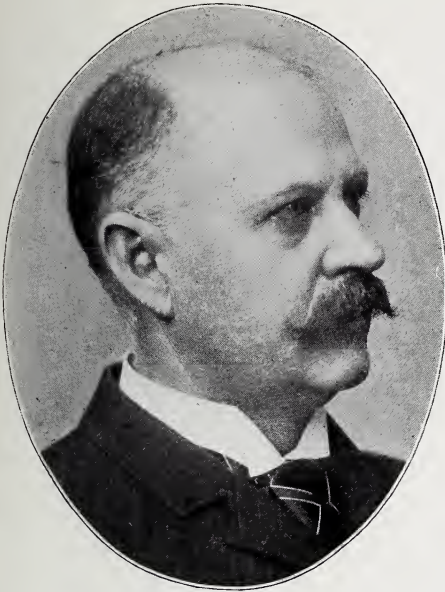

WILLIAM A. GOSLINE,
W. A. GOSLINE & SON, COAL AND COKE.



SPENCER D. CARR,
PRESIDENT NATIONAL BANK OF COMMERCE.



R. A. BARTLEY,
VICE-PRESIDENT THE CENTRAL SAVINGS BANK CO.
WHOLESALE GROCER.

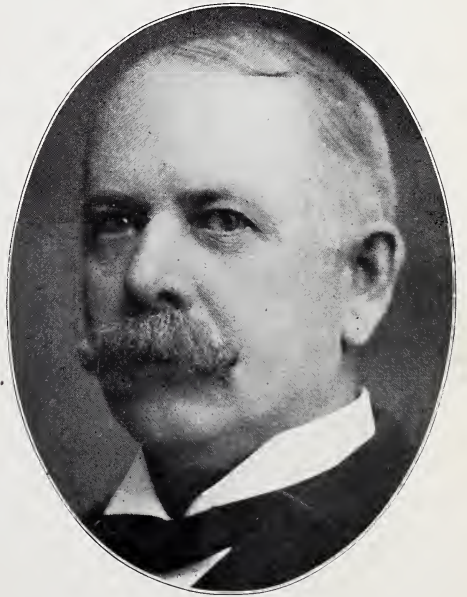

JOHN P. McAFEE,
MANAGER UNION CENTRAL LIFE INSURANCE CO.; PRESIDENT
UNION CENTRAL SAVINGS BANK CO.

BANKER, INSURANCE, ETC.

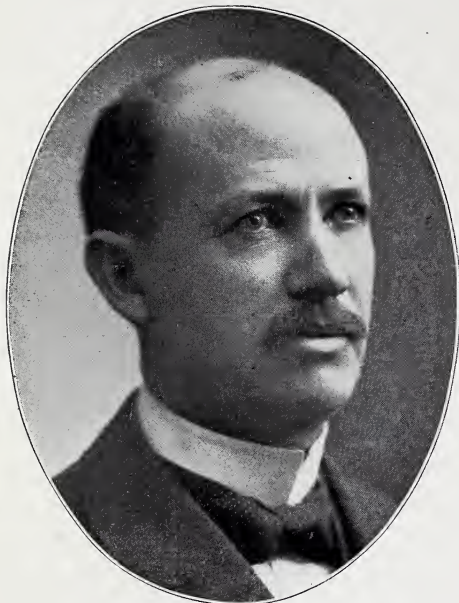

EMERY R. HIETT,
MANAGER AND COUNSEL THE PEOPLES SAVINGS,
LOAN & BUILDING CO.



GEORGE W. WALBRIDGE,
CASHIER NATIONAL BANK OF COMMERCE.



FRANK J. CHENEY,
CHENEY MEDICINE CO., MFRS. HALL'S CATARRH CURE.

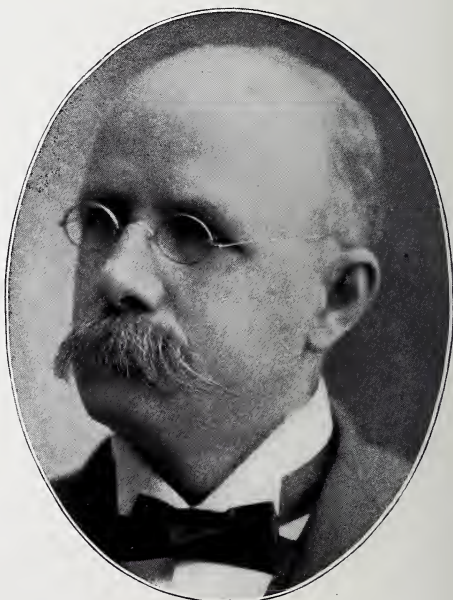

GEORGE P. WALDORF,
COLLECTOR INTERNAL REVENUE, 10TH DIST. OHIO.

LAWYERS, PHOTOGRAPHER.

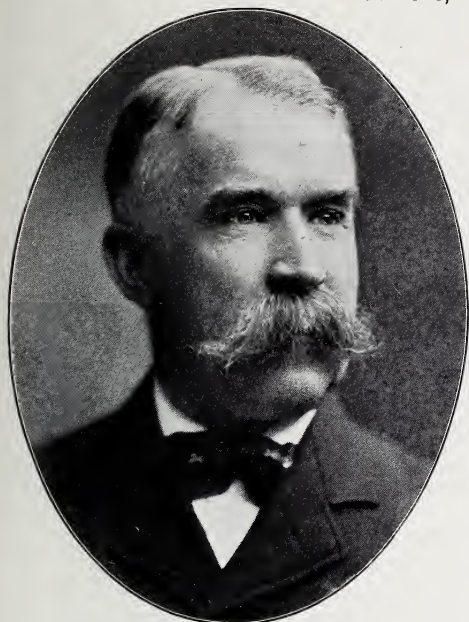

TERENCE J. McDONNELL,
ATTORNEY-AT-LAW; DIRECTOR THE TOLEDO
SAVINGS BANK AND TRUST CO.

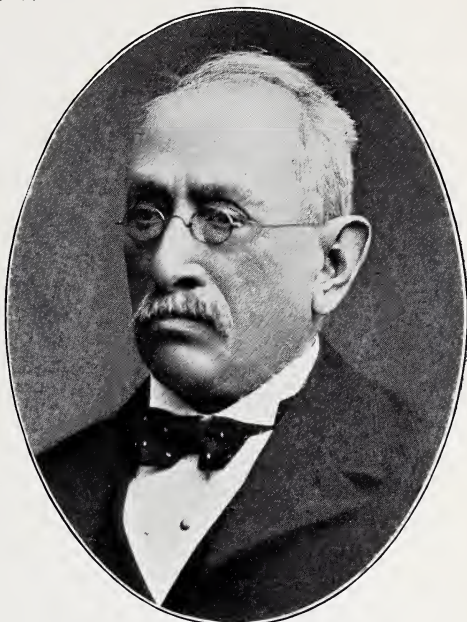

LOUIS H. PIKE,
EX-JUDGE COURT OF COMMON PLEAS; TREAS. THE OHIO
STATE BAR ASSOC'N; PRES'T TOLEDO BAR ASSOC'N.

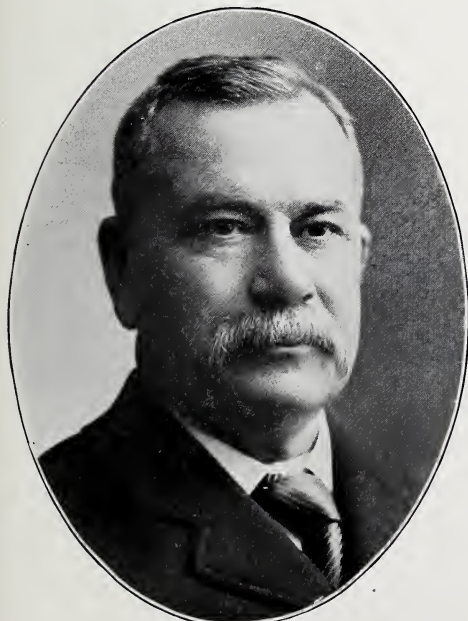

JAMES KENT HAMILTON,
ATTORNEY-AT-LAW.



T. J. TROST,
ARTIST PHOTOGRAPHER.

YOUNGSTOWN.

LAWYERS.



WILLIAM SHAW ANDERSON,
ATTORNEY-AT-LAW; JONES & ANDERSON.

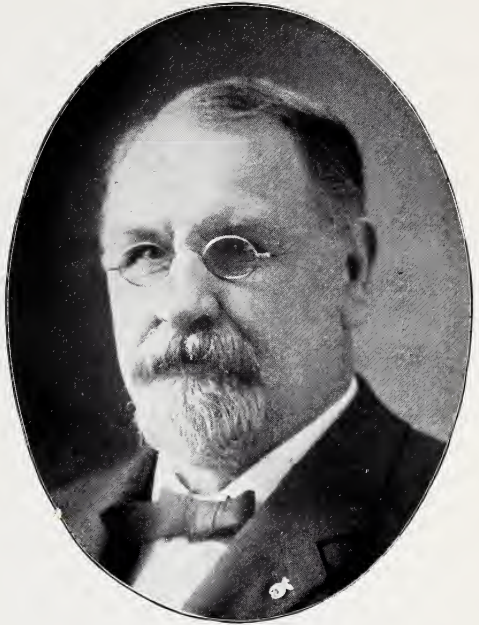

ASAHEL W. JONES,
ATTORNEY-AT-LAW; LIEUT.-GOV. FROM 1896 TO 1900.

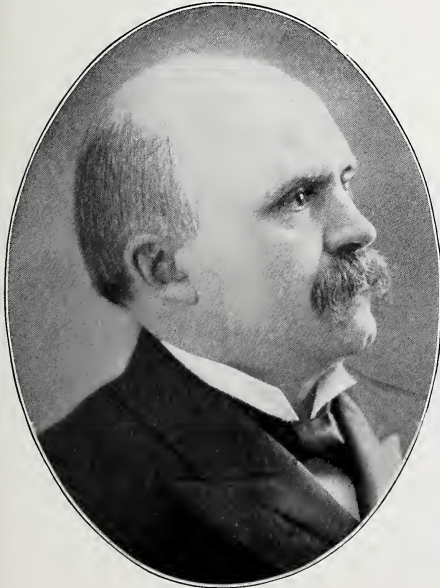

BENJAMIN FRANK WIRT,
ATTORNEY-AT-LAW; STATE SENATOR 1900.

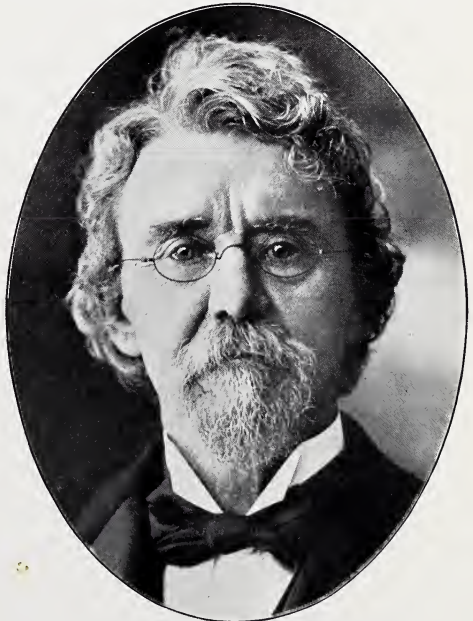

THOS. WAKEFIELD SANDERSON,
ATTORNEY-AT-LAW.

LAWYERS INSURANCE, GAS, ETC.

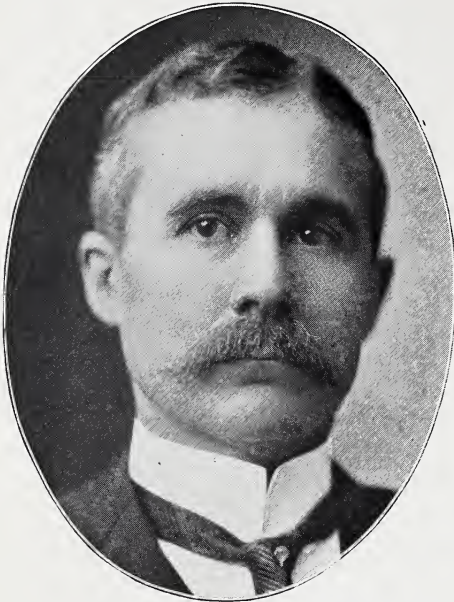

MELVIN CARY McNAB,
ATTORNEY-AT-LAW.



JAMES PRESTON WILSON,
ATTORNEY-AT-LAW.

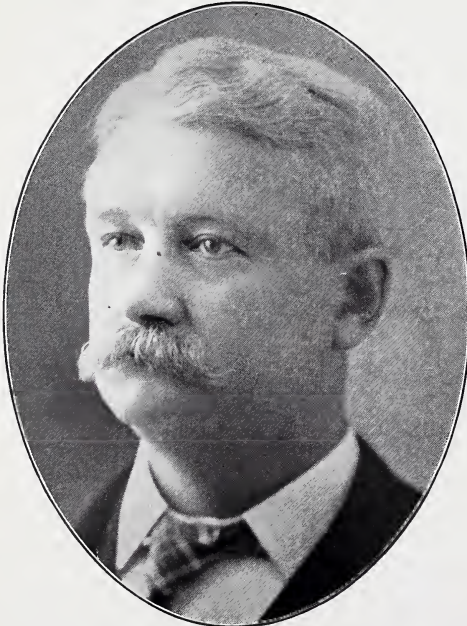

R. MONTGOMERY,
GENERAL MANAGER THE YOUNGSTOWN GAS
& ELECTRIC CO.

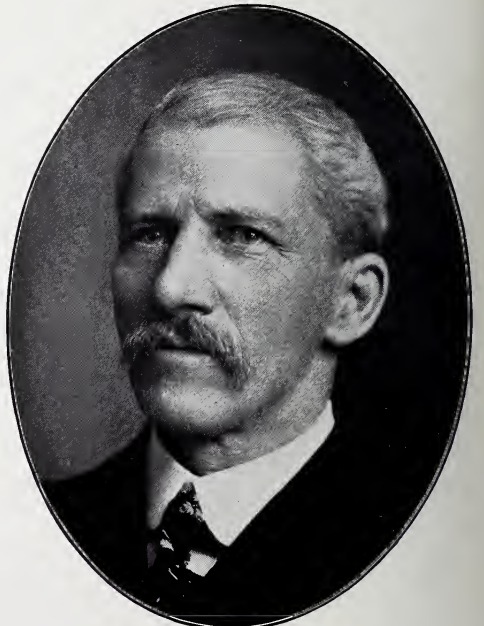

ALFRED HALL RICE,
RICE, HANEY & MEDBURY, GENERAL INSURANCE
AND REAL ESTATE.

MANUFACTURERS, BANK OFFICERS, ETC.



GEORGE DENNICK WICK,
PRESIDENT AND TREASURER THE YOUNGSTOWN IRON
SHEET AND TUBE CO.



MYRON C. WICK,
MFR. IRON & STEEL UNTIL '99; VICE-PRES'T THE WICK NAT.
BK.; DIR. THE FIRST NAT BK., AND N. Y. SHIPBUILDING CO.



GEORGE McCARTNEY MCKELVEY,
PRES'T THE G. M. MCKELVEY & CO.; THE COM'L NAT. BANK;
THE HUBBARD STOVE CO.; THE HASELTON STOVE CO., ETC.

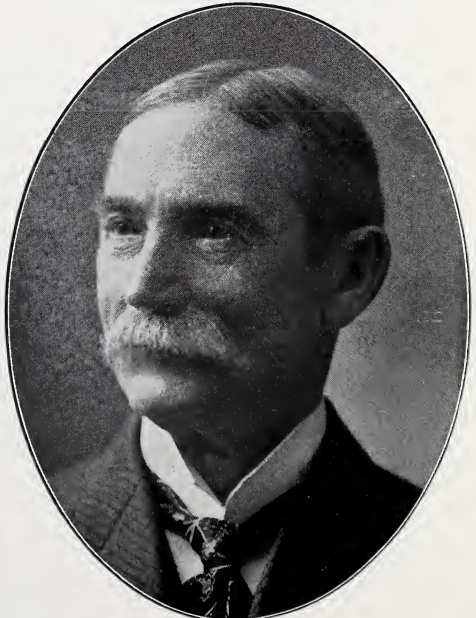

CALEB B. WICK,
REAL ESTATE OPERATOR; PRES'T THE YOUNGSTOWN
& SHARON STREET RAILWAY CO.

LAWYERS.



GEORGE ELWYN ROSE,
ATT'Y-AT-LAW; NORRIS JACKSON & ROSE. PROBATE JUDGE
1894-1900. CITY SOLICITOR FROM 1888 TO 1892.



SIDNEY DeLAMAR JACKSON,
ATTORNEY-AT-LAW; NORRIS, JACKSON & ROSE.

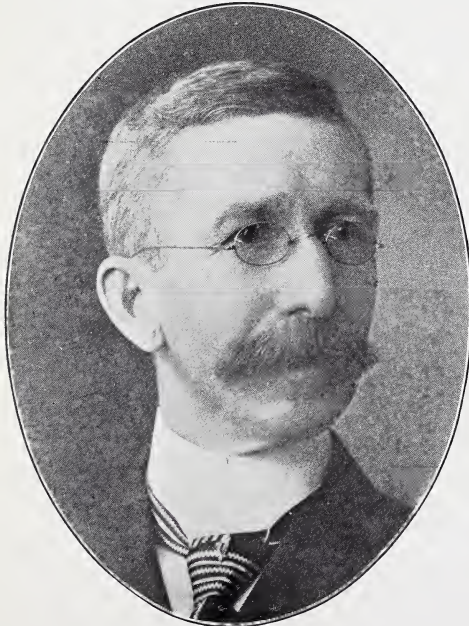

MYRON AUGUSTINE NORRIS,
ATTORNEY-AT-LAW; NORRIS, JACKSON & ROSE.

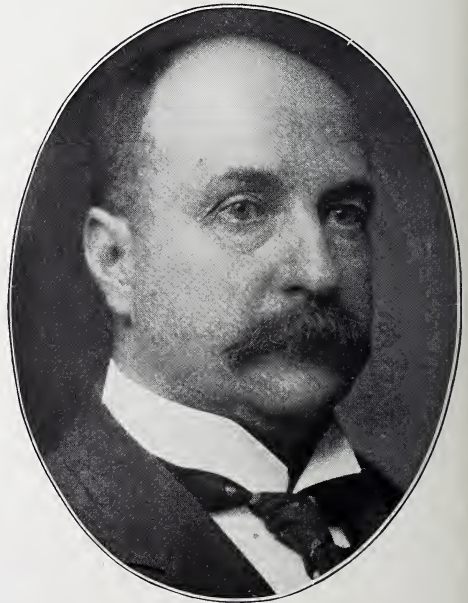

JAMES KENNEDY,
ATTORNEY-AT-LAW.

IRON & STEEL, ETC.

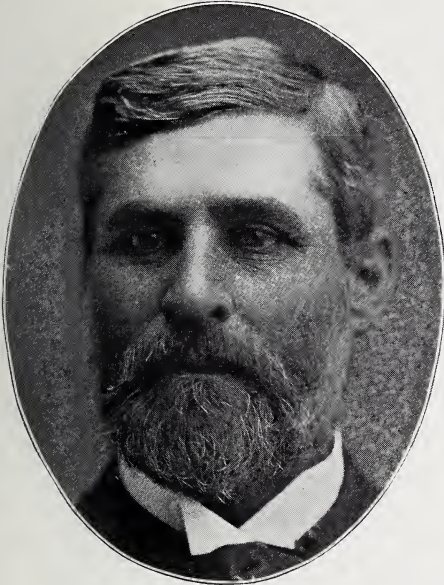

LLOYD BOOTH,
PRESIDENT THE LLOYD BOOTH CO.

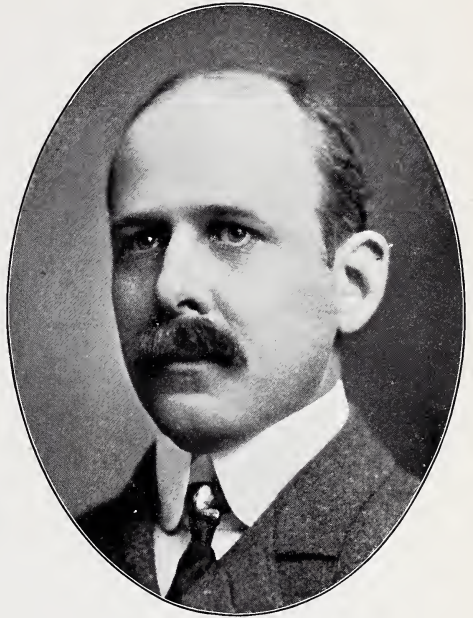

CHARLES HERBERT BOOTH,
TREASURER THE LLOYD BOOTH CO.

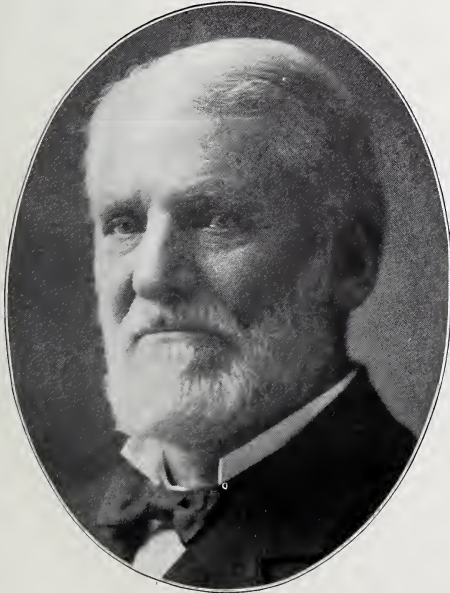

JOHN IRVING WILLIAMS,
MFR. OF IRON & STEEL UNTIL 1899. STOCKHOLDER RE-
PUBLIC IRON & STEEL CO. PREST. THE DOLLAR
SAVING & TRUST CO.

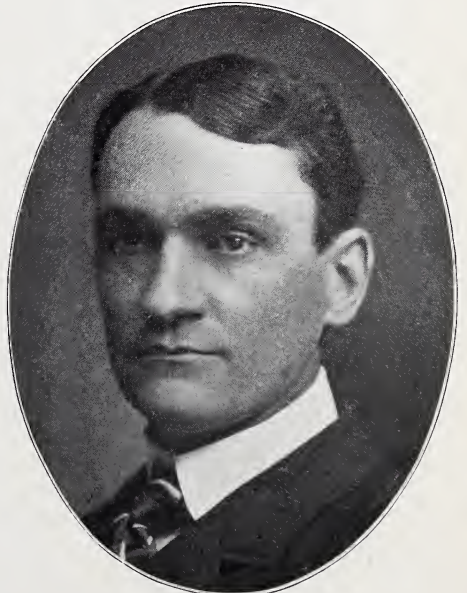

FRANK HITCHCOCK,
PRESIDENT THE ANDREWS & HITCHCOCK IRON CO.

MANUFACTURERS.

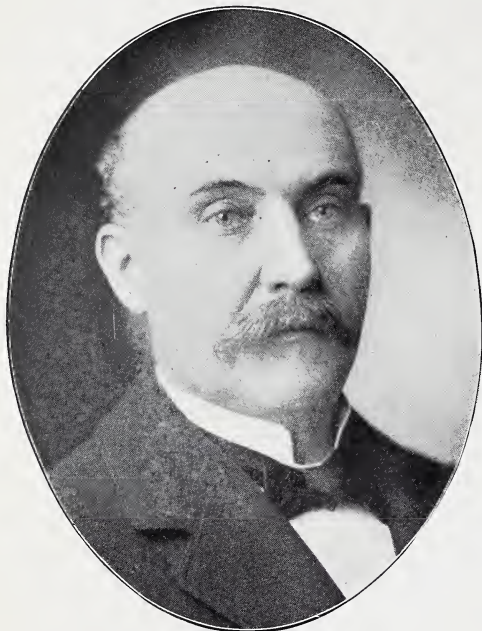

JOHN OSBORN PEW,
PRES'T & GEN. MGR. THE YOUNGSTOWN RANGE & STOVE
CO.; GEN. MGR. YOUNGSTOWN IRON & STEEL ROOFING CO.

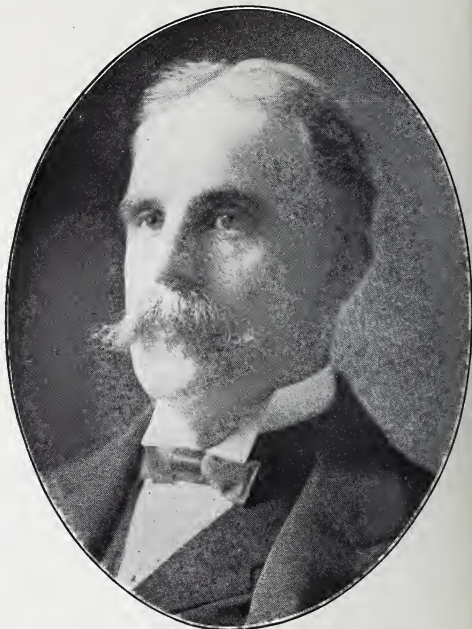

HENRY WEDDELL HEEDY,
SECRETARY AND TREASURER THE ANDREWS
& HITCHCOCK IRON CO.

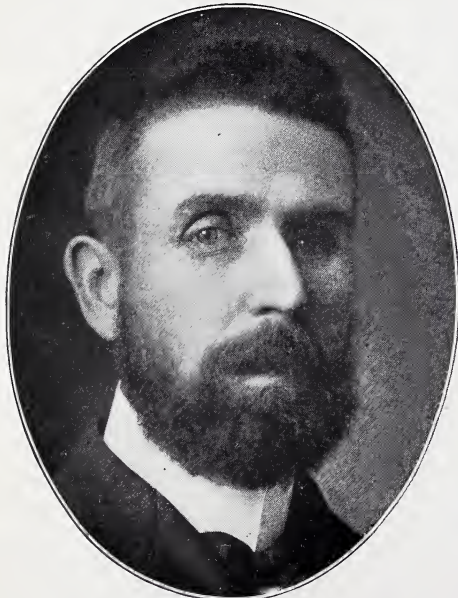

GEORGE RUDGE, Jr.,
SEC'Y & GEN. MANAGER THE ENTERPRISE BOILER CO.

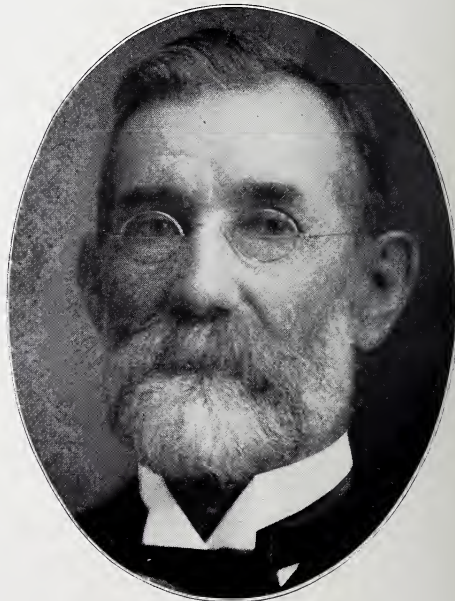

ANDREW MILLIKEN,
GEN. MANAGER THE YOUNGSTOWN CAR MFG. CO.

MANUFACTURERS.



WILLIS H. PARK,

PRES'T THE W. H. PARK LAND CO.; PARK & HAMILTON, LUMBER
& CONTRACTING; VICE-PRES'T SOUTH SIDE LAND CO., ETC.

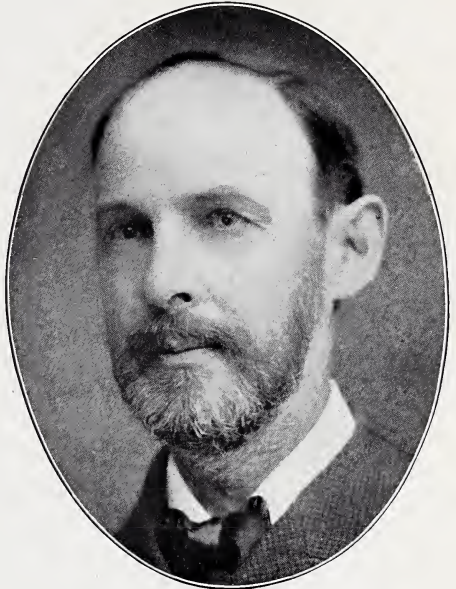

BENJAMIN FRANKLIN BOYD,

SEC'Y & TREAS. THE YOUNGSTOWN CAR MFG CO.; DIR. THE
DOLLAR SAV. & TRUST CO.; STAMBAUGH-THOMPSON CO.



WALTER LEE KAUFFMAN,

MGR. THE NATIONAL TUBE CO., YOUNGSTOWN DEPT.



CARL HORIX,

GENERAL MANAGER THE GEO. B. SENNETT CO.

HARDWARE, DRY GOODS, ETC.



J. H. MORRIS,
GENERAL MANAGER THE MORRIS HARDWARE CO.



WALTER DANIEL EUWER,
J. N. EUWER'S SONS, DEPARTMENT STORE.



THOMAS NEWELL STITT,
PREST. AND TREAS. THE YOUNGSTOWN DRY GOODS CO.



WALTER C. STITT,
SECRETARY THE YOUNGSTOWN DRY GOODS CO.

BANKERS.

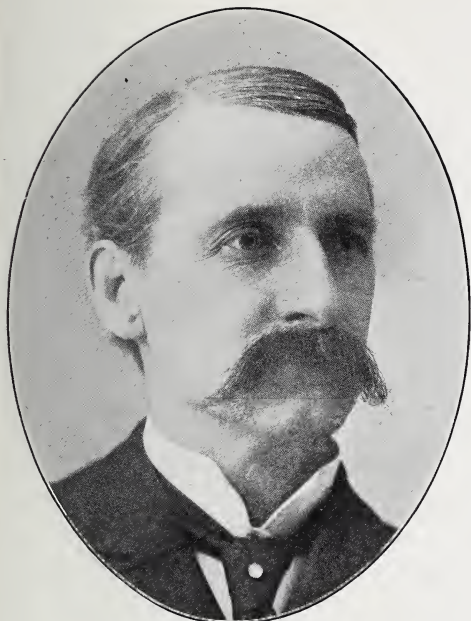

MASON EVANS,

CASH'R COM. NAT. BK.; PRES'T R. McMILLIN FREE LIBRARY;
VICE-PRES'T MAHONING FOUNDRY MACHINE CO.; ETC.

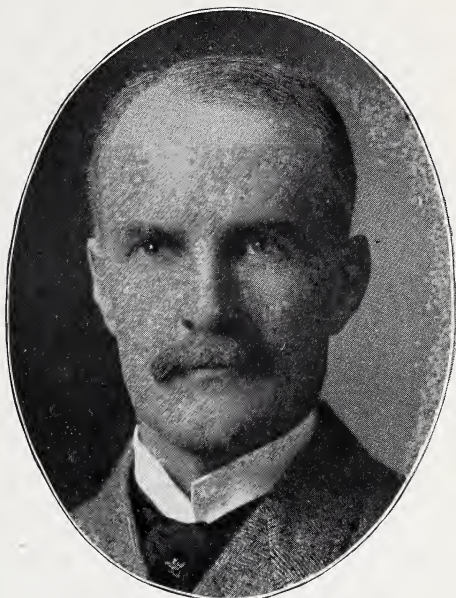

HENRY MANNING GARLICK,

CASH'R SECOND NAT. BK., PRES'T THE MORRIS HARDWARE
CO.; THE OHIO OIL CLOTH CO., THE FINISHED STEEL CO.

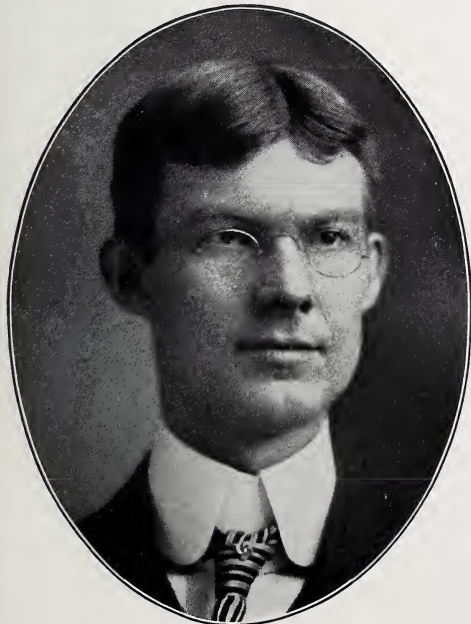

ROLLO PERCY HARTSHORN,

SEC'Y AND TREAS. THE PEOPLE'S SAVINGS & BANKING CO.



ASAEI E. ADAMS,

SEC'Y AND TREAS. THE DOLLAR SAVINGS & TRUST CO.

DRY GOODS, ETC.

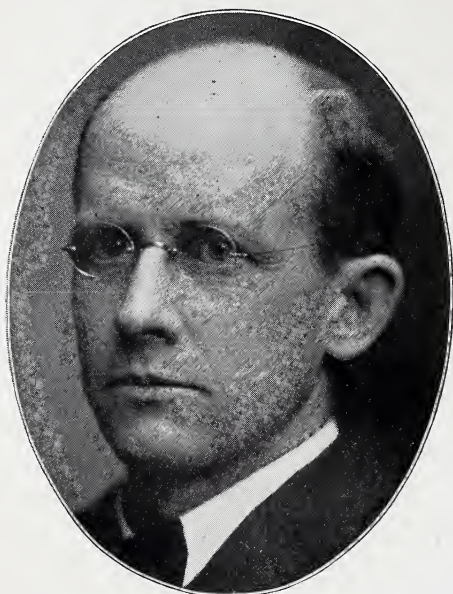

GEORGE LINCOLN FORDYCE,
DRY GOODS MERCHANT; VICE-PRESIDENT THE PEOPLES
SAVINGS AND BANKING CO.

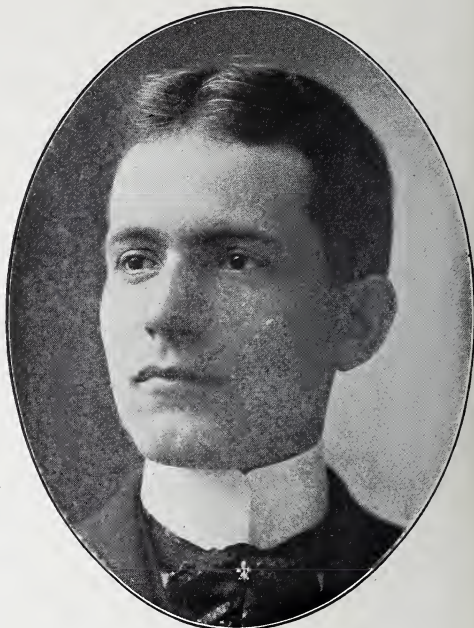

EMERY L. McKELVEY,
SEC'Y AND TREAS. THE G. M. McKELVEY & CO.



EDWARD G. MILLER,
MANAGER THE G. M. McKELVEY & CO.

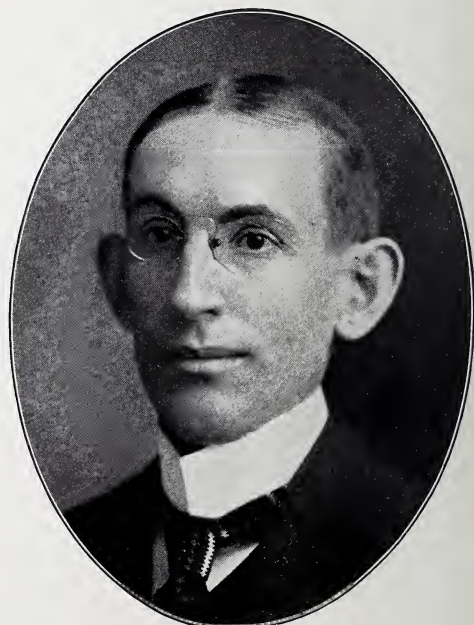

HUGH LYTTLE McELROY,
PRESIDENT AND GEN. MANAGER THE H. L. McELROY CO.

MACHINERY, BREWER, ETC.

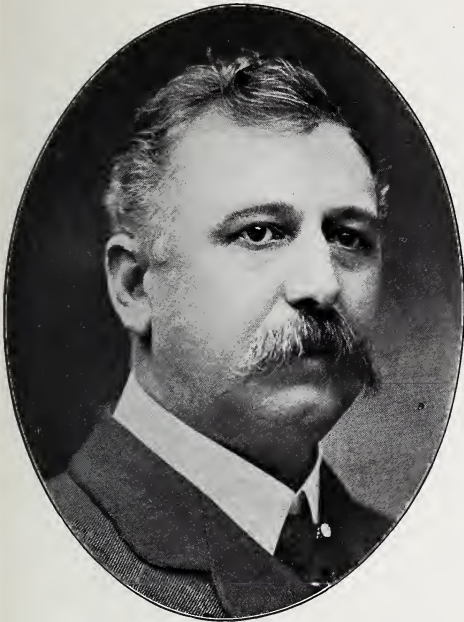

GEORGE JACOB RENNER, JR.,
BREWER, LAGER BEER, ALE AND PORTER.

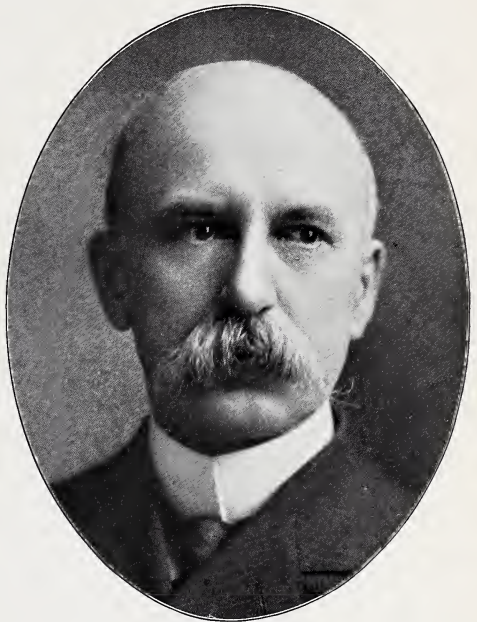

MYRON WOOD,
GEN. AGENT THE PITTSBURGH & LAKE ERIE R. R. CO.



WILLIAM JAMES WALLIS,
VICE-PRESIDENT AND GEN. MANAGER THE YOUNGSTOWN
FOUNDRY & MACHINE CO.



FRANK ALBERT WILLIAMS,
SECRETARY AND TREASURER THE YOUNGSTOWN
FOUNDRY & MACHINE CO.

CANTON,

E. LIVERPOOL,

MASSILLON,

WARREN,

NILES,

ALLIANCE,

ELYRIA,

LORAIN, ETC.

LAWYERS.

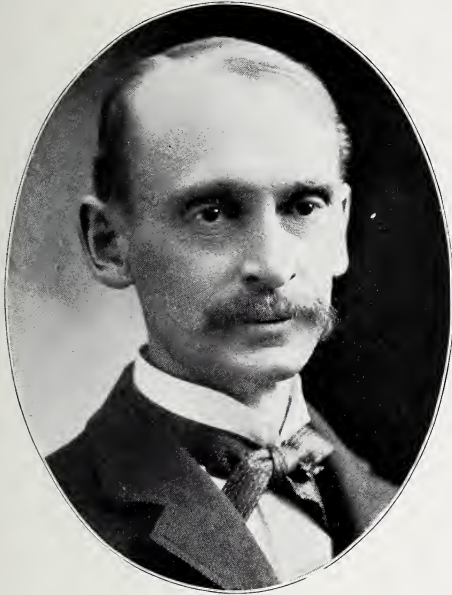

WILLIAM R. DAY,
JUDGE U. S. CIRCUIT COURT, SECRETARY OF STATE 1898.



HENRY A. WISE,
LAWYER; PROBATE JUDGE 1894 TO 1900; VICE-PRESIDENT
DIME SAVINGS BANK.



JAS. H. ROBERTSON,
LAWYER; MAYOR OF CANTON.



THOS. F. TURNER.
LAWYER.

MANUFACTURERS, BANK OFFICERS, ETC.

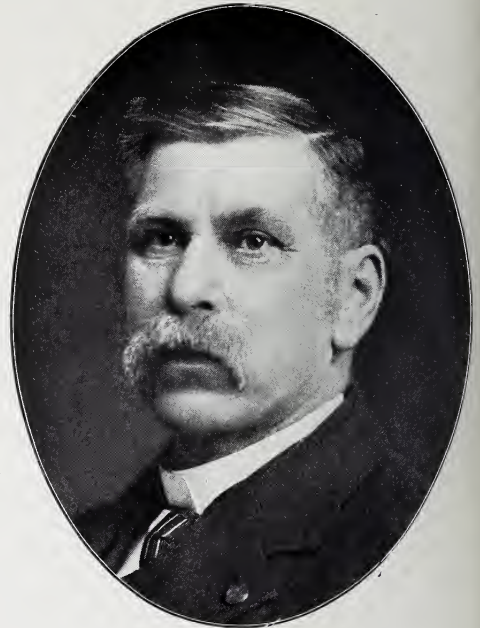
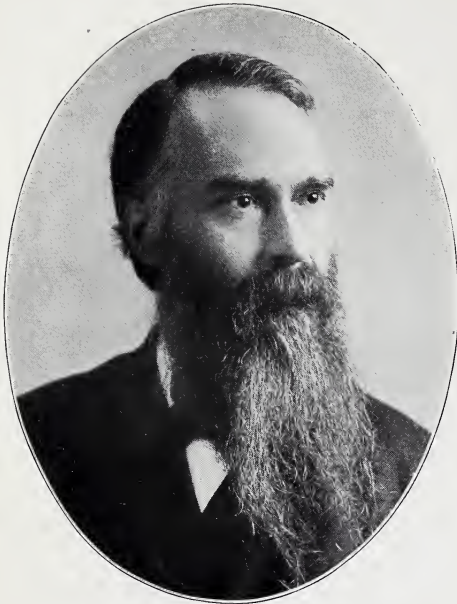

WILLIAM W. CLARK,

PRES'T THE CITY NATIONAL BANK, THE DIEBOLD SAFE AND LOCK CO., CANTON STEEL ROOFING CO., J. H. McLEAN CO.

J. H. ELLER,

J. H. ELLER & CO., MANUFACTURERS STEEL ROOFING AND STAMPED METAL CEILINGS.

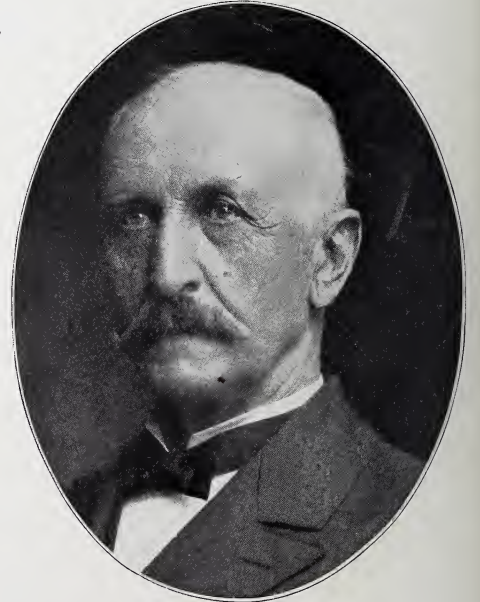
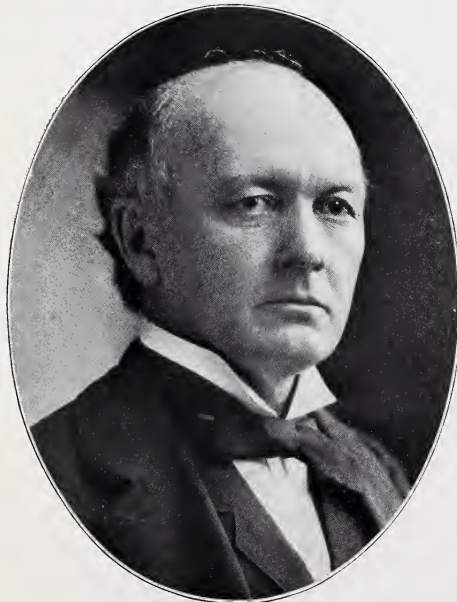

WILLIAM A. LYNCH,

PRES'T THE AULTMAN CO., MFRS. THRESHING MACHINERY;
PRES'T THE CANTON & MASSILLON ELECTRIC R. R.

JOSEPH BIECHELE,

PRES'T THE BERGER MANUFACTURING CO.; VICE-PRES'T
THE CENTRAL SAVINGS BANK.

STEEL ROOFING, BRIDGE BUILDERS, ETC.

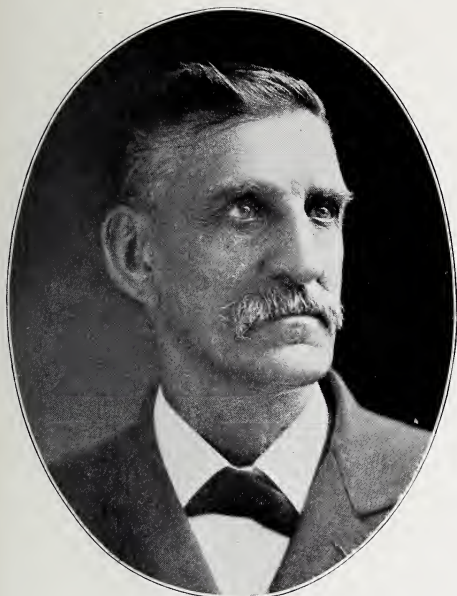

C. F. LAIBLIN,
PRESIDENT THE CANTON BRIDGE CO.
DIRECTOR IN BANKS, ETC.

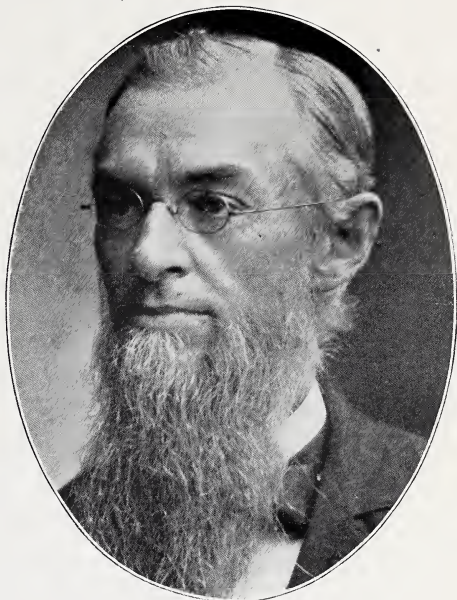

JOSEPH DICK,
PROPRIETOR DICK'S AGRICULTURAL WORKS; VICE-PRES'T
THE SAVINGS & LOAN CO.

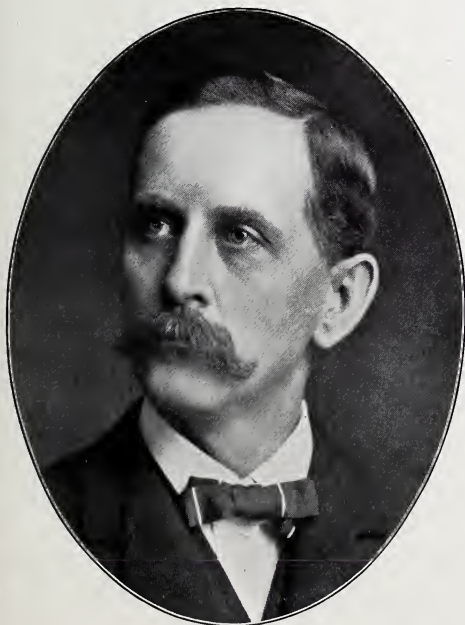

A. C. KANNEBERG,
THE KANNEBERG ROOFING CO.



JOHN REED,
MGR. WROUGHT IRON BRANCH, THE AMERICAN BRIDGE CO.

MANUFACTURERS.

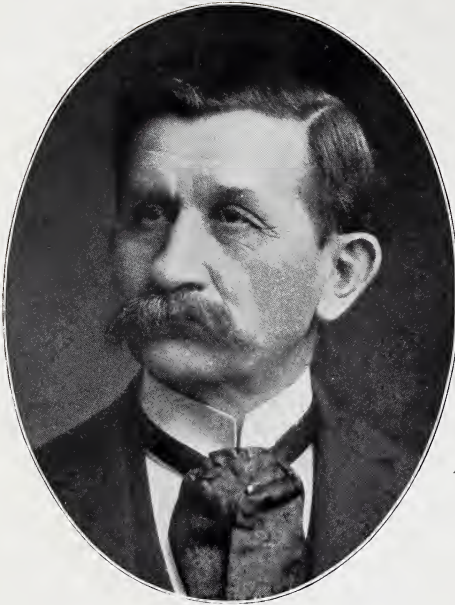

HENRY A. CAVNAH,
GENERAL MGR. THE BUCHER & GIBBS PLOW CO.; PRES'T
CANTON FOUNDRY & MACHINE CO.

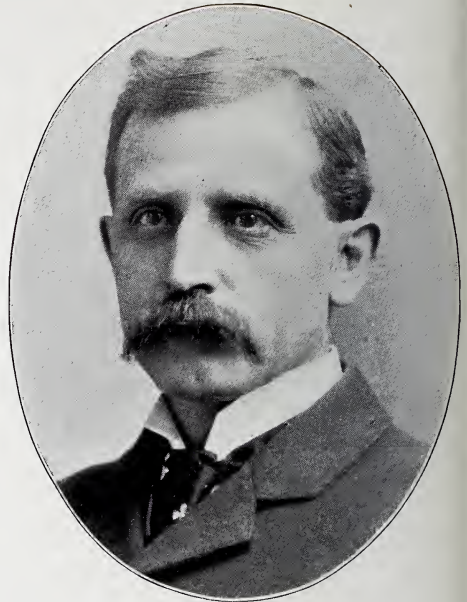

FRANK B. NIESZ,
TREASURER THE BUCHER & GIBBS PLOW CO.



WILLIAM J. POYSER,
SECRETARY THE BUCHER & GIBBS PLOW CO.

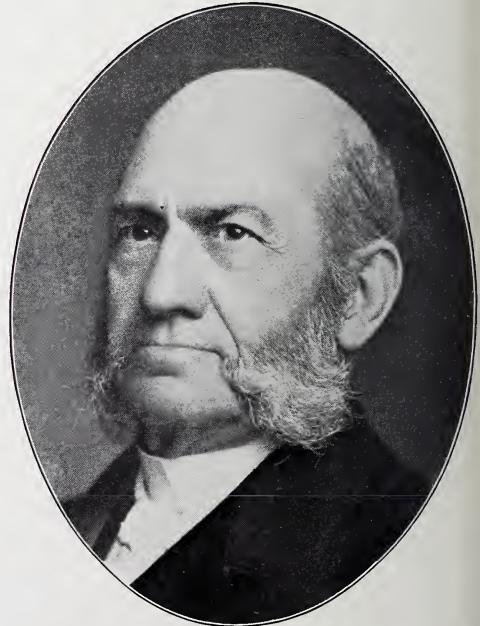

THOMAS H. RABE,
PRES'T AND TREAS. THE CANTON MALLEABLE IRON CO.

BRICK, TILE, HARDWARE, ETC.



WILSON C. BERGER,
FOUNDER THE BERGER MANUFACTURING CO.

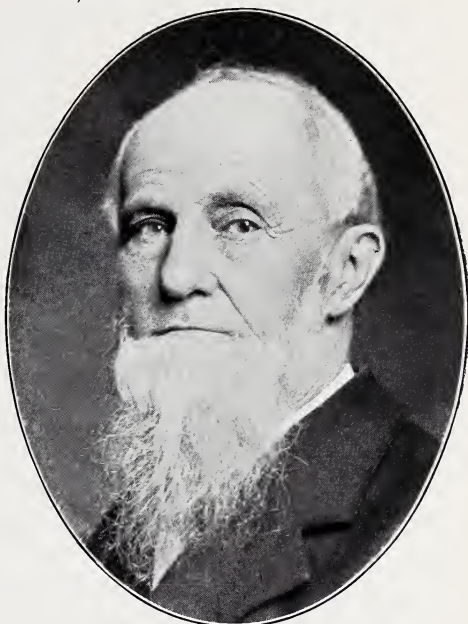

JOHN DANNER,
PRESIDENT THE JOHN DANNER MANUFACTURING CO.,
MFRS. REVOLVING BOOK CASES, ETC.



HARVEY H. MILLER,
TREAS. AND MGR. THE MILLER HARDWARE CO., WHOLESALE
AND RETAIL HARDWARE AND HOUSE FURNISHINGS.



JOHN A. MERLEY,
MGR. THE CANTON AND OSNABURG BRICK AND TILE CO.
MFRS. HOLLOW BLDG. BLOCKS AND FIRE PROOFING.

BRICK MACHINERY, STREET LIGHTING.

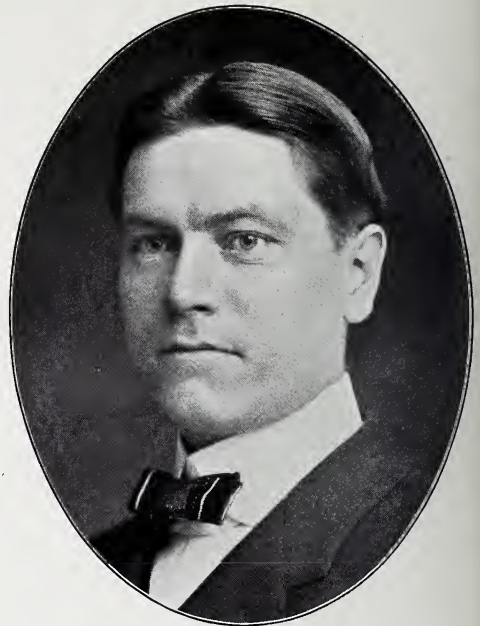
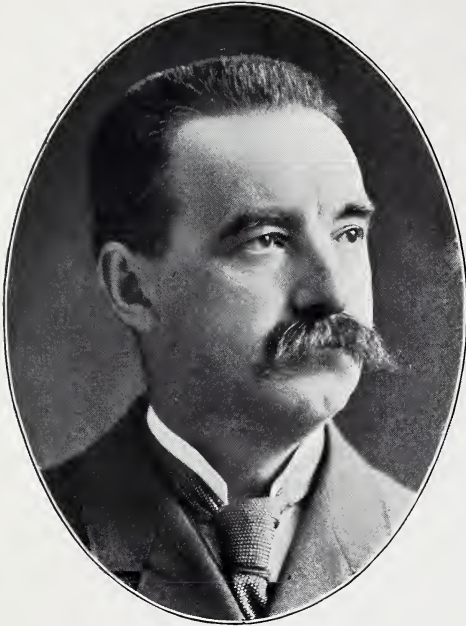

LOUIS C. BONNOT,
PRESIDENT THE BONNOT CO., MFRS. BRICK, POTTERY
AND CEMENT MACHINERY; WARM AIR FURNACES.

ALBERT A. OLDHAM,
SECRETARY AND TREASURER THE BONNOT CO.

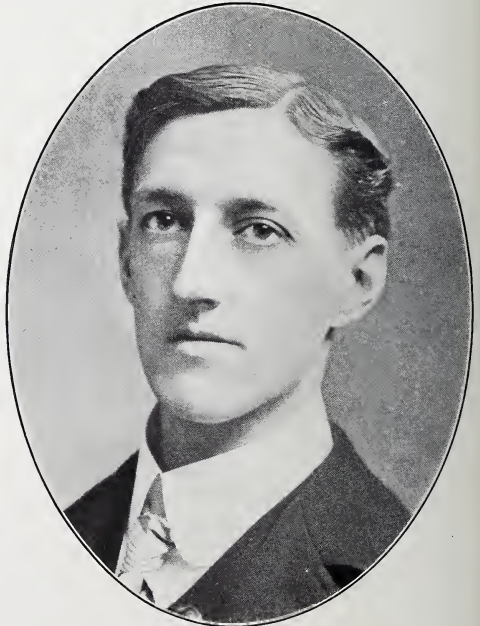

RUSSELL G. CHASE,
SECRETARY THE SUN VAPOR STREET LIGHT CO.

SPENCER S. WEART,
VICE-PRESIDENT AND TREASURER THE SUN VAPOR
STREET LIGHT CO.

STEEL ROOFING, BRICK MANUFACTURERS, ETC.



GORDON M. MATHER,
SECRETARY CLEVELAND AXLE MANUFACTURING CO.



CHAS. H. SCHLABACH,
SEC'Y DIEBOLD SAFE & LOCK CO., SEC'Y CANTON
BOARD OF TRADE.

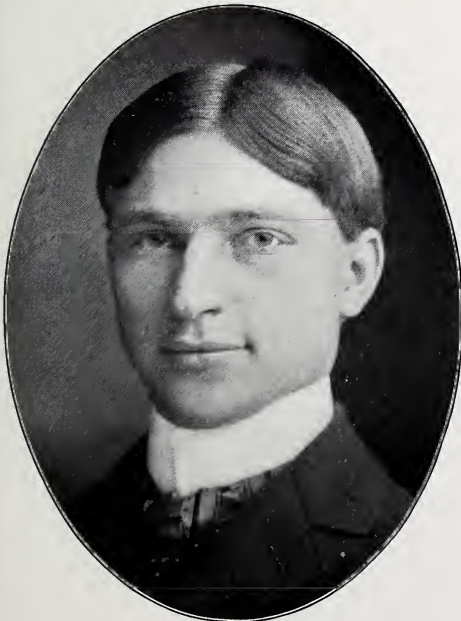

OTTO GIESSEN,
SECRETARY AND TREASURER THE ROYAL BRICK CO.



JOHN A. SHANAFELT,
SECRETARY THE CANTON STEEL ROOFING CO.

BANKERS.

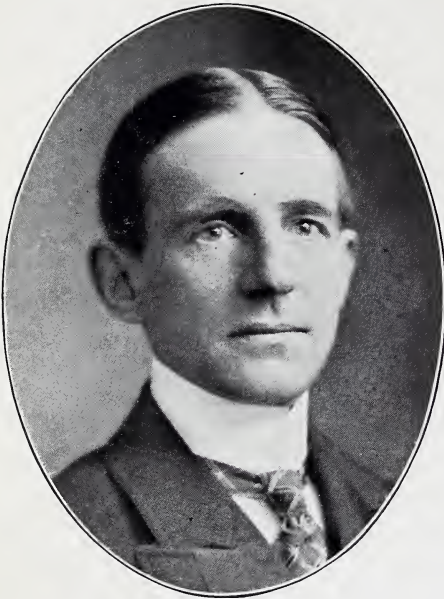

EDWARD S. RAFF,
PRESIDENT THE CENTRAL SAVINGS BANK.

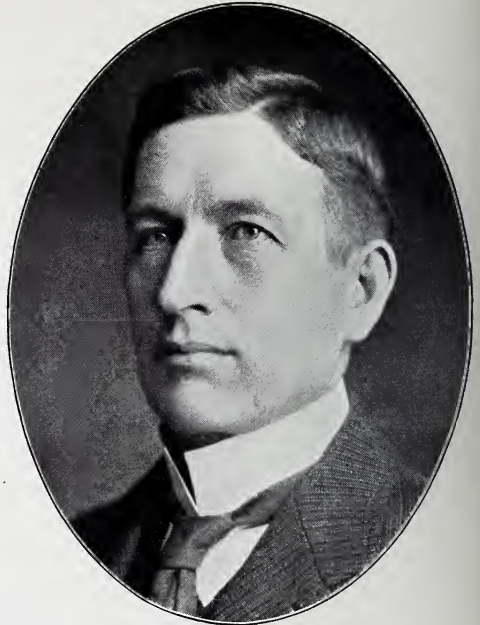

LOUIS A. LOICHOT,
CASHIER FIRST NATIONAL BANK.



ADAM CLAY McDOWELL
CASHIER FARMERS' BANK.



CONRAD SCHWEITZER,
TREASURER THE PEOPLES SAVINGS BANK.

—
DRY GOODS AND NOTIONS.

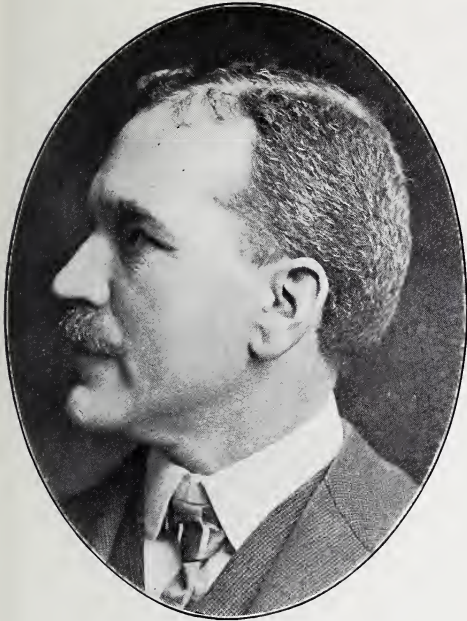

WILLIAM A. McCREA,
WHOLESALE NOTIONS.

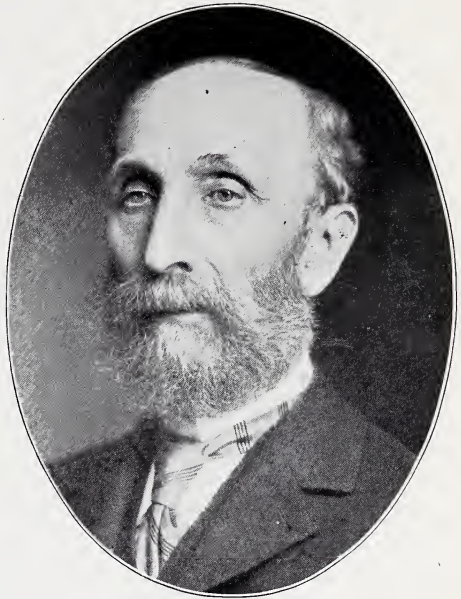

DAVID ZOLLARS,
DAVID ZOLLARS & SON, DRY GOODS.



WILLIAM D. CALDWELL,
W. D. CALDWELL & CO., DRY GOODS,
WHOLESALE AND RETAIL.



LEWIS R. ZOLLARS,
DAVID ZOLLARS & SON, DRY GOODS.

REAL ESTATE 'INSURANCE, FURNITURE, ETC.



CHAS. DOUGHERTY,
RECORDER OF DEEDS, STARK CO.; REAL ESTATE & INSURANCE.

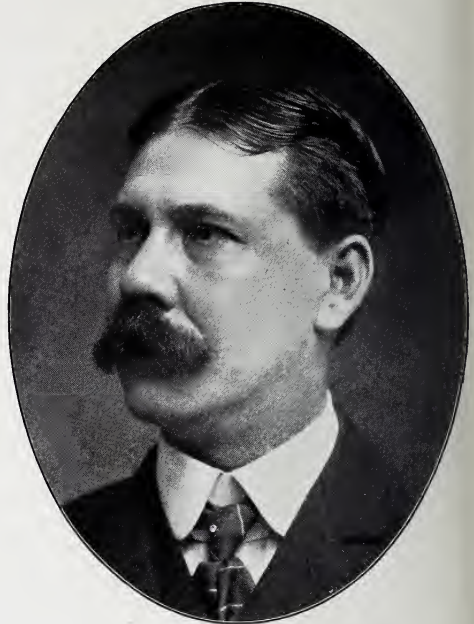

JAMES A. MAHAFFEY,
FURNITURE, COMPLETE HOME OUTFITTERS
CANTON AND AKRON.



JOHN H. LEHMAN,
LIFE, FIRE AND ACCIDENT INSURANCE.

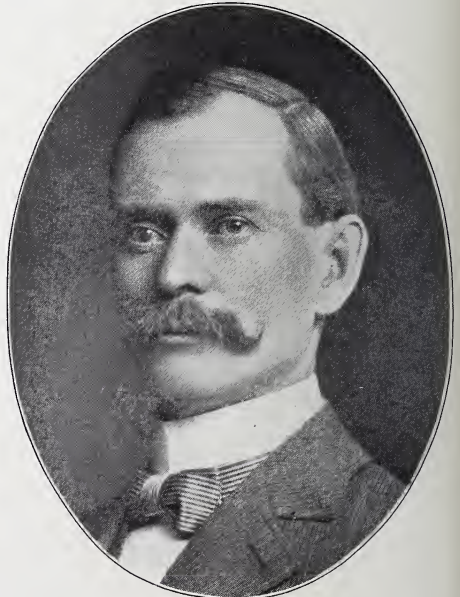

WM. H. CLARK,
SEC'Y & TREAS. THE OHIO MILLERS' MUTUAL FIRE INS. CO.;
PRES'T SAVINGS & LOAN CO.; VICE-PRES'T FIRST NAT. BANK.

BUSINESS COLLEGES, BANKS, ETC.

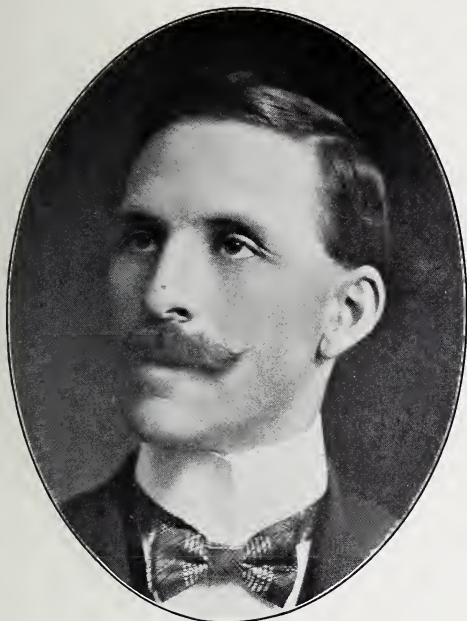

J. J. KRIDER,
THE CANTON-ACTUAL BUSINESS COLLEGE.



WALTER W. PATTERSON,
TREAS. THE ACTUAL BUSINESS COLLEGE CO.; PRINCIPAL
SHORTHAND AND TYPEWRITING DEPARTMENT.



DAVID BOYCE,
PRES'T FIRST NATIONAL BANK, EAST LIVERPOOL.

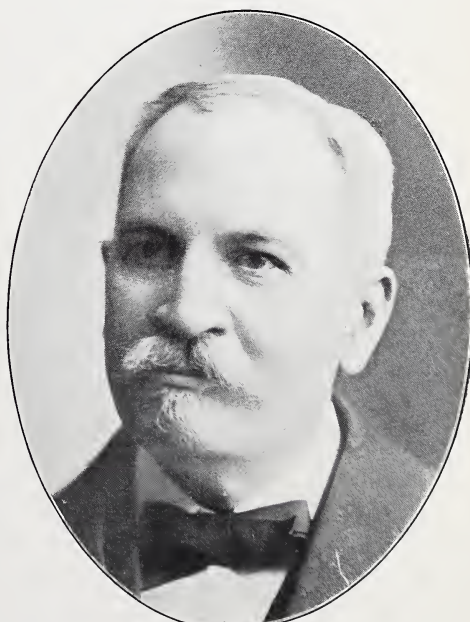

N. G. MACRUM,
CASHIER FIRST NATIONAL BANK, EAST LIVERPOOL.

MANUFACTURERS POTTERY.



C. C. THOMPSON,
PRES'T. THE C. C. THOMPSON POTTERY CO.



CHAS. F. GOODWIN,
SECRETARY THE GOODWIN POTTERY CO.



EDWARD JAMES OWEN,
SECRETARY, TREASURER AND BUSINESS MANAGER
THE EAST END POTTERY CO.

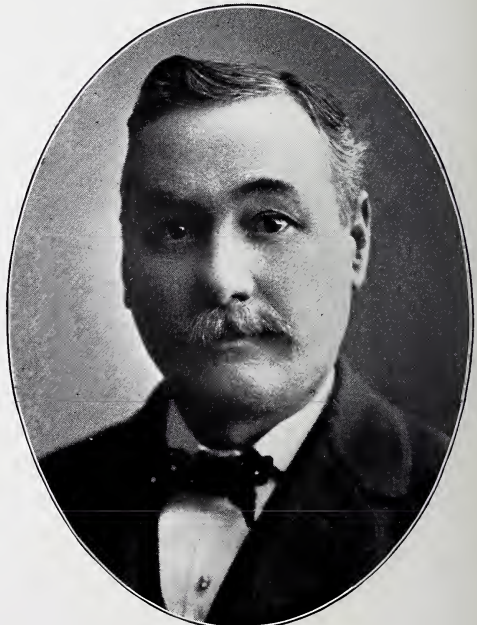

HUGH A. McNICOL,
PRESIDENT THE POTTERS CO-OPERATIVE CO

MANUFACTURERS POTTERY.



GEO. F. BRUNT,
PRES'T. THE G. F. BRUNT PORCELAIN WORKS, MFRS.
PORCELAIN FOR ELECTRICAL PURPOSES



GUS TRENLE,
PRESIDENT THE EAST END POTTERY CO.

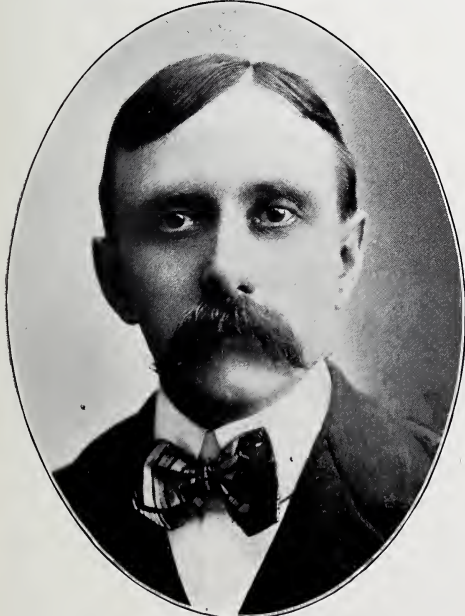

HARRY A KEFFER,
PRESIDENT SEVRES CHINA CO.; SECRETARY UNITED
STATES POTTERS' ASSOCIATION.



WILLIAM H. DEIDRICK,
MGR. SEVRES CHINA CO.; INVENTOR OF THE DEIDRICK
AUTOMATIC CHINA DECORATING MACHINE.

MINING, LUMBER, ETC.

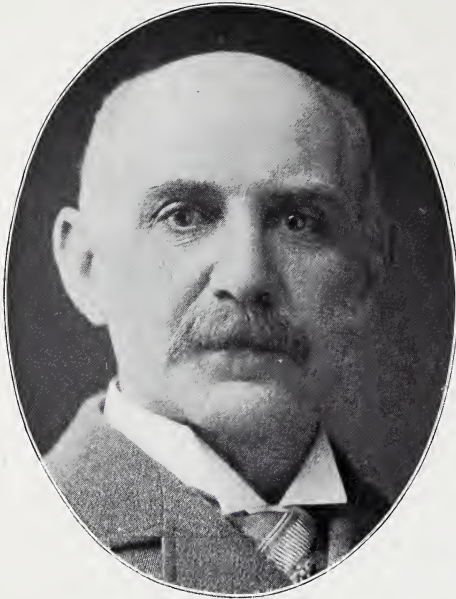

DAVID REED,
REED & CO., MANUFACTURERS OF GLASS BOTTLES.

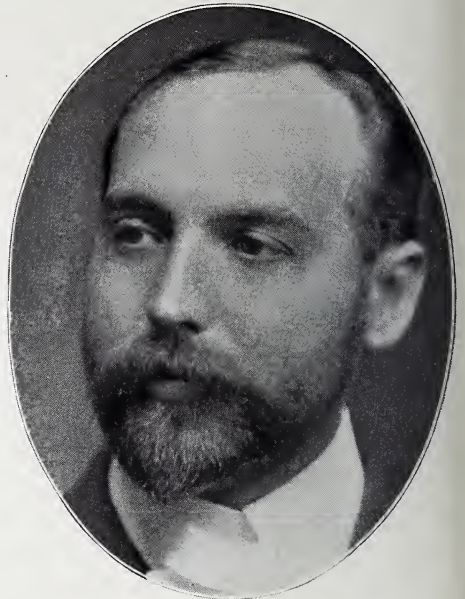

E. E. FOX.
THE WARWICK COAL CO.; THE FOX MINING CO.

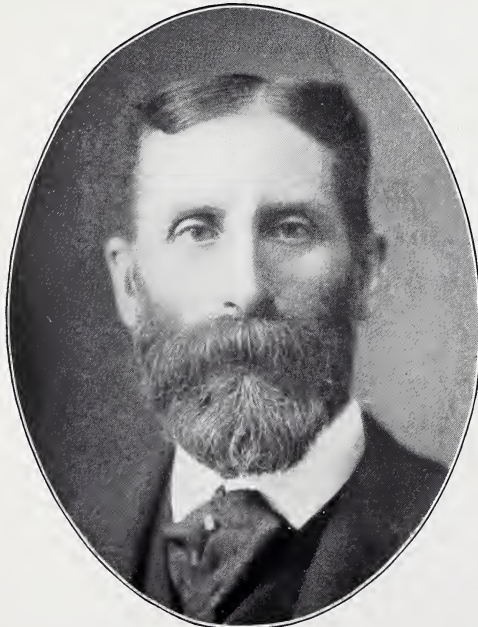

F. A. BROWN,
SECRETARY AND TREASURER THE BROWN LUMBER CO.



JEREMIAH M. SEESE,
MANAGER SIPPO VALLEY MILLS; SECRETARY
THE FOX MINING CO.

BANKERS, INSURANCE.



WM. F. RICKS,
CASHIER MERCHANTS NATIONAL BANK.

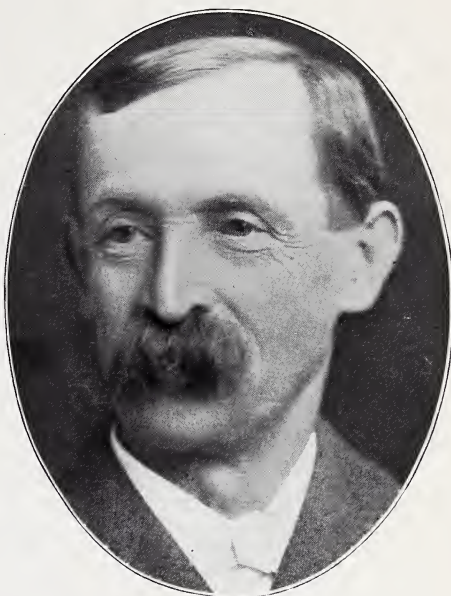

J. M. SCHUCKERS,
CASHIER FIRST NATIONAL BANK.

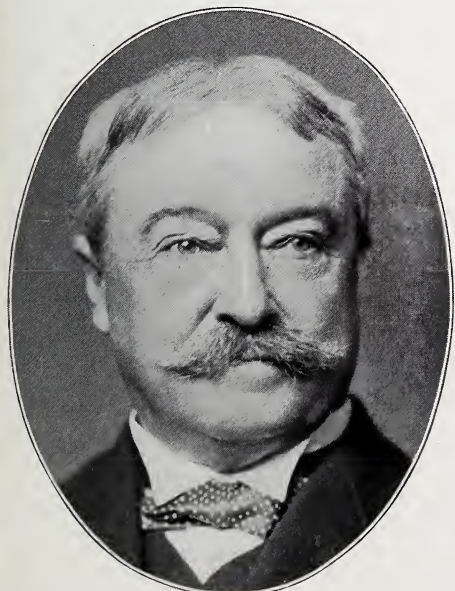

CHARLES STEESE,
PRESIDENT THE FIRST NATIONAL BANK.



JOHN E. JOHNS,
INSURANCE AND REAL ESTATE; SECRETARY THE
PEOPLE'S BUILDING & LOAN CO.

MACHINERY, STEEL, ETC.

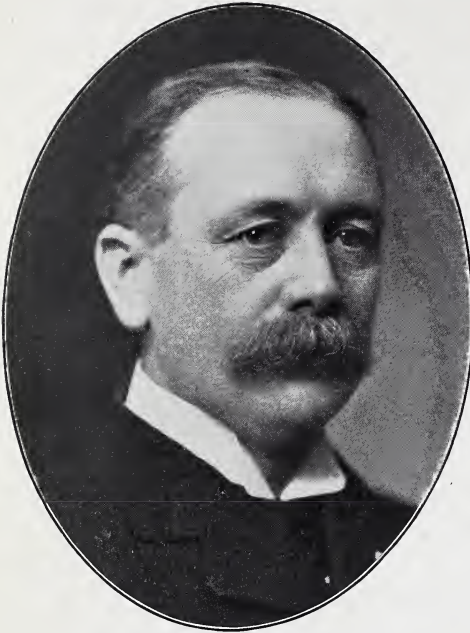

WILLIAM GRISWOLD HURLBERT,
SEC'Y AND TREAS. BOSTWICK STEEL LATH CO., NILES.

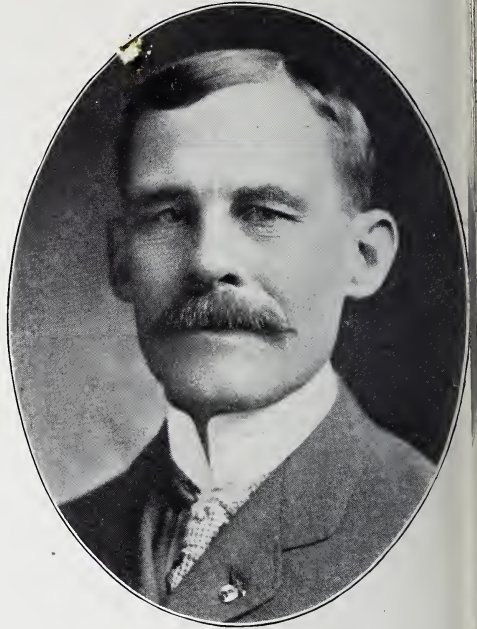

H. C. YEISER,
PRESIDENT THE GLOBE-WERNICKE CO., CINCINNATI.



OLIVER F. TRANSUE,
GENERAL MANAGER THE TRANSUE & WILLIAMS CO.,
DROP FORGINGS, ALLIANCE.

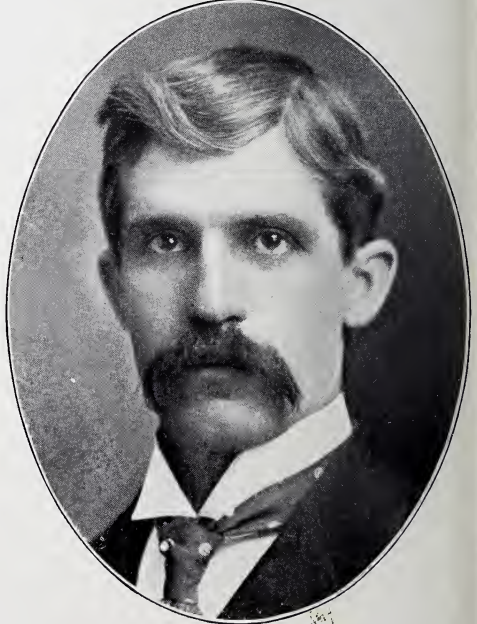

WILLIAM BRETELL CARTER,
MANAGER THE GLOBE FOUNDRY & MACHINE WORKS
NILES.

BANKERS, ENGINEERS.



WILLIAM HENRY MORGAN,
PRESIDENT MORGAN ENGINEERING CO.; COLONEL
STAFF GOV. NASH 1900-1901; ALLIANCE.

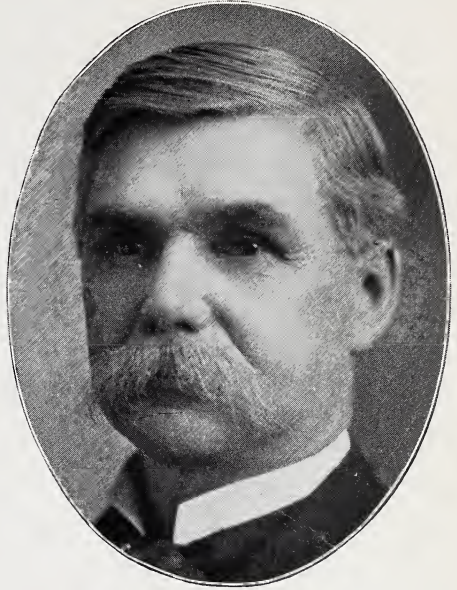

CHARLES COOKE BAKER,
CONTRACTOR; PRESIDENT ALLIANCE BANK CO.

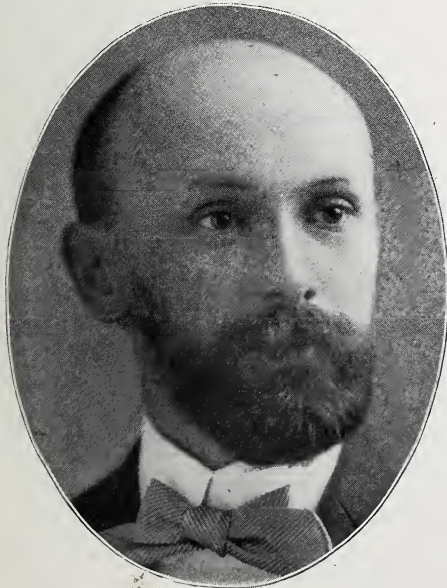

WILLIS H. RAMSEY,
SEC'Y AND TREAS. THE MORGAN ENGINEERING CO.;
ALLIANCE.

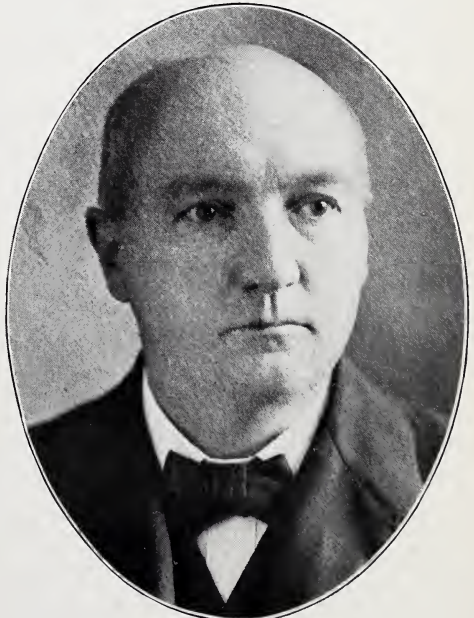

MANFULL S. MILBOURN,
CASHIER THE ALLIANCE BANK CO.

LAWYERS.



CHARLES ADAMS HARRINGTON,
ATT'Y-AT-LAW; PRES'T 2ND NAT. B'K; PRES'T B'D TRUSTEES
CHILDREN'S HOME; PRES'T B'D EDUCATION, WARREN.



EDGAR H. HINMAN,
PROBATE JUDGE LORAIN COUNTY SINCE 1882; ELYRIA.

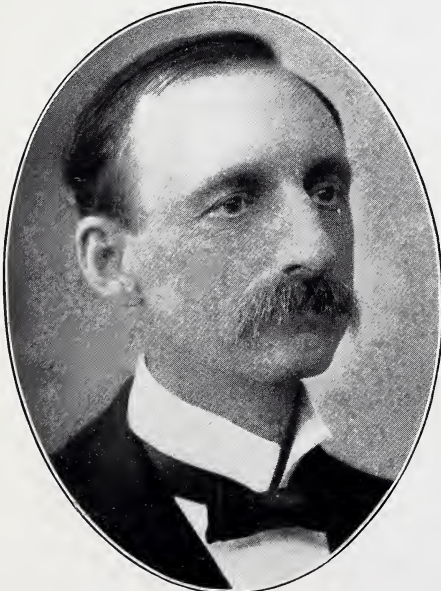

WASHINGTON HYDE,
ATT'Y-AT-LAW; VICE-PRES'T 2ND NATIONAL BANK; PRES'T
WARREN & NILES TELEPHONE CO.

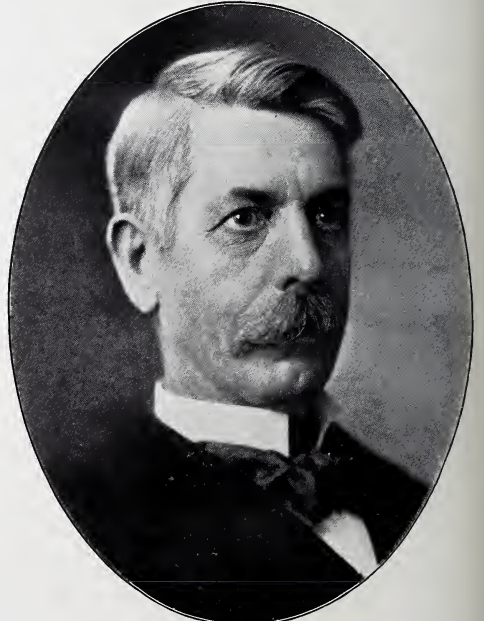

THOMAS IRWIN GILLMER,
JUDGE COURT COMMON PLEAS, 2ND SUB-DIV. 9TH JUDI
CIAL DIST., DEC. 1, 1886, WARREN.

BANKERS, LAWYERS.

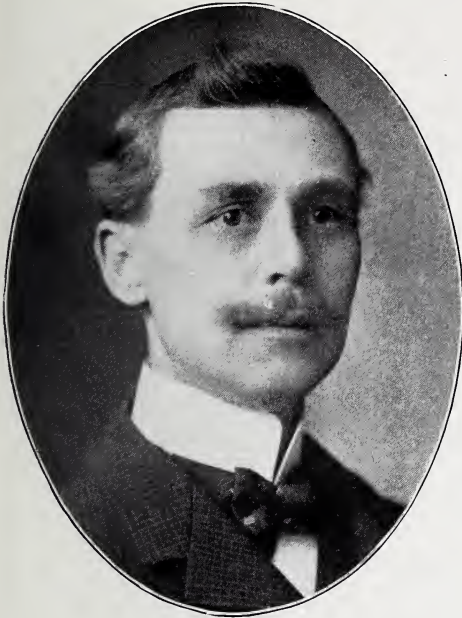

FOREST L. FULLER,

SECRETARY AND TREASURER THE LORAIN COUNTY BANKING
CO.; PRESIDENT ELYRIA TELEPHONE CO.

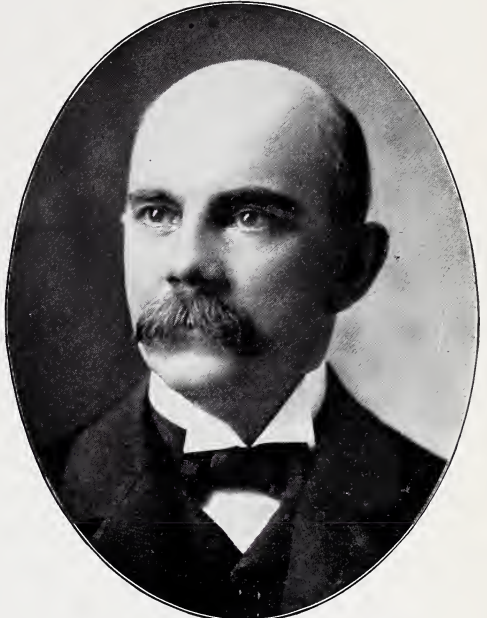

WM. G. SHARP,

PRESIDENT ELYRIA GAS & ELECTRIC CO., ELYRIA.



IRVING HARRINGTON GRISWOLD,
ATTORNEY-AT-LAW; POSTMASTER, ELYRIA.

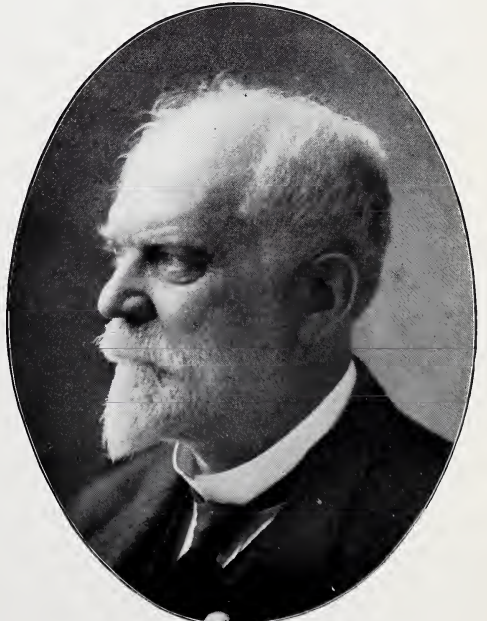

ELIZUR GOODRICH JOHNSON,
ATTORNEY, ELYRIA.

BANKERS.



MOSES HERNER LEVAGOOD,
COR. SEC'Y THE WESTERN AUTOMATIC MACH. SCREW CO.;
MAYOR OF ELYRIA '95-'99; DIR. THE NAT. B'K OF ELYRIA.

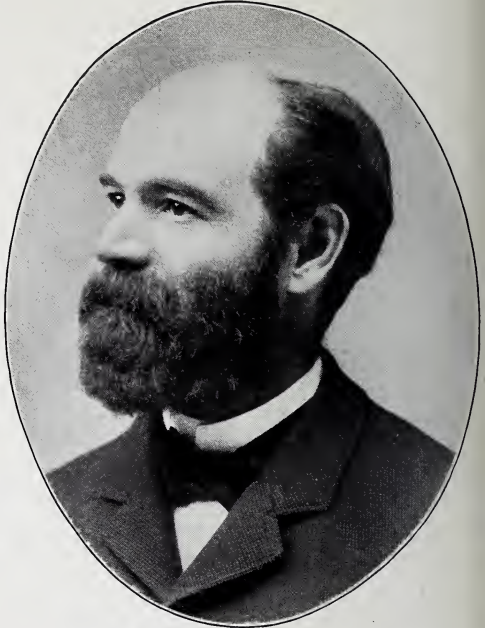

GEORGE HENRY ELY,
STATE SENATOR 1894-1898; PRES'T NAT'L BANK OF
ELYRIA; PRES'T THE ELY REALTY CO.

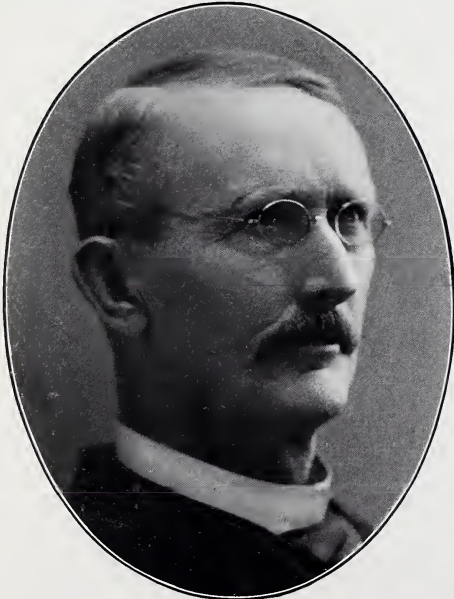

PARKS FOSTER,
PRESIDENT LORAIN COUNTY BANKING CO., ELYRIA.

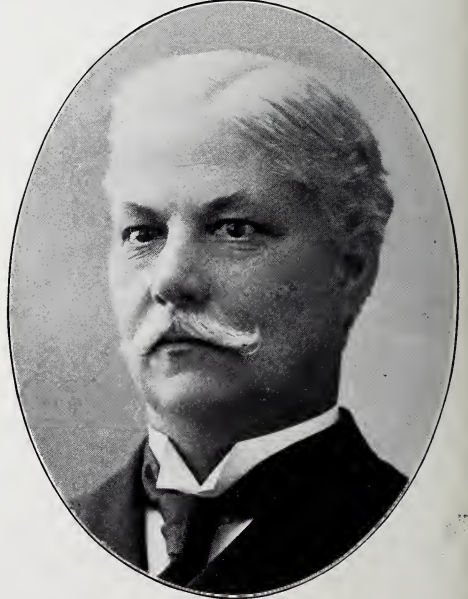

DAVID CANDEE BALDWIN,
STATE REPRESENTATIVE 1896-1900; VICE-PRESIDENT
THE NATIONAL BANK OF ELYRIA.

REAL ESTATE, FURNITURE, ETC.

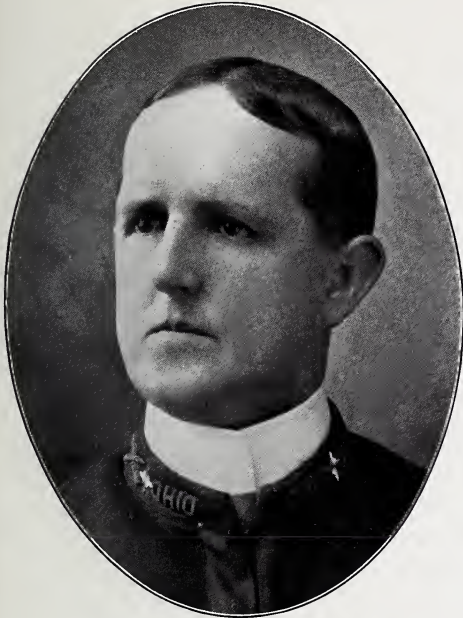

WILBUR SIMMONS POLE,
REAL ESTATE OPERATOR; LATE CAPT. CO. "A" 5TH O. V. I.
LORAIN.

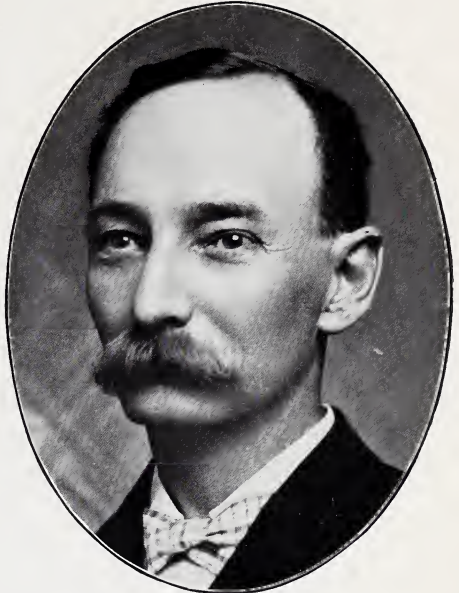

EWALD BRUELL,
FREIGHT AGENT N. Y. C. & ST. L. R. R., LORAIN.



CHARLES CALVIN ENSIGN,
ENSIGN & WILKINS, FURNITURE; SHERIFF LORAIN
COUNTY 1891 TO 1895.

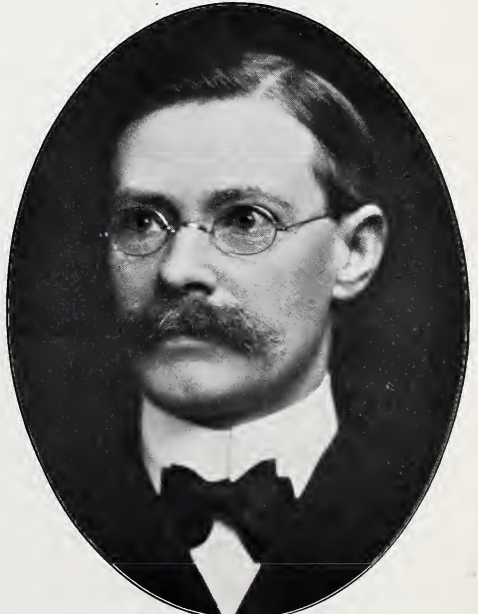

SAMUEL SPENCER ROCKWOOD,
SECRETARY AND TREASURER OF FAY TRICYCLE AND
INVALID CHAIR CO., ELYRIA.

MANUFACTURERS.

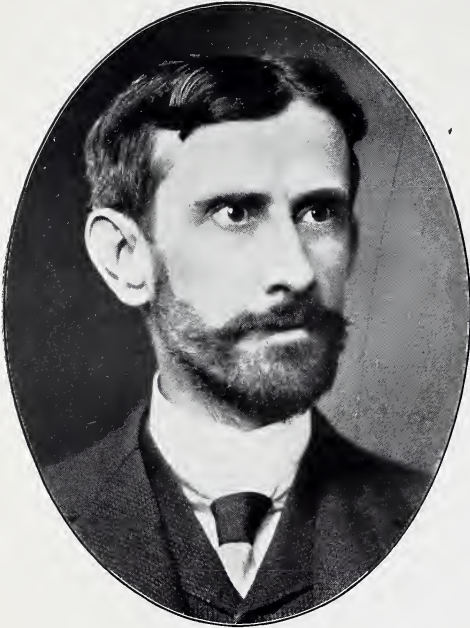

WILLIAM ALEXANDER DONALDSON,
PRES'T THE SOUTH LORAIN SAVINGS CO.; SEC'Y AND TREAS.
THE JOHNSON CO.; THE SHEFFIELD LAND & IMP. CO., ETC.

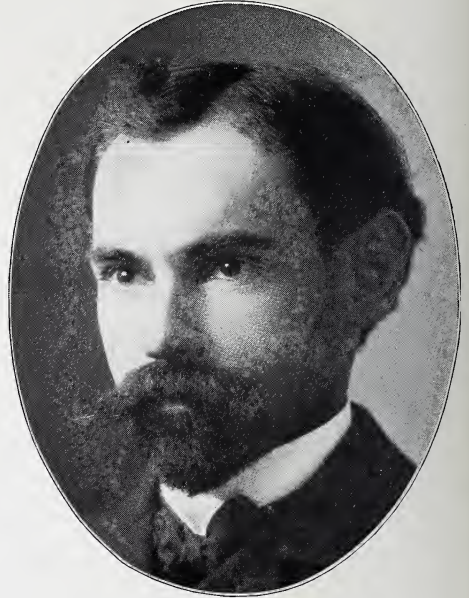

WILLIAM WALLACE HOFFMAN, M. D.,
SURGEON TO LORAIN STEEL CO.; PRESIDENT LORAIN
WOOD PLASTER CO.

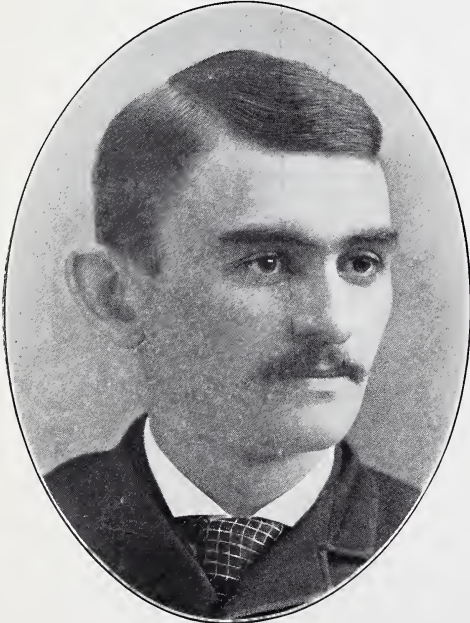

CHARLES MORRISON HART,
ASSISTANT SEC'Y AND TREAS. THE LORAIN GAS CO., LORAIN.



FRANK ARTHUR SMYTHE,
PRESIDENT THE THEW AUTOMATIC SHOVEL CO.; LORAIN.

BANKERS.



ELISHA MACK PIERCE,
AGENT CLEVELAND, LORAIN & WHEELING RY. CO., AND
PRES'T LORAIN SAVINGS & BANKING CO.



ALBERT V. HAGEMAN,
SEC'Y AND TREAS. THE LORAIN SAVINGS & BANKING CO.,
LORAIN.



EDWARD A. BRAUN,
CASHIER NATIONAL BANK OF COMMERCE, LORAIN.



SPENCER K. ORTT,
CASHIER SOUTH LORAIN SAVINGS CO., LORAIN.





