



*[Faint, illegible handwritten text on a yellowish parchment fragment.]*

ute



*[Faint, illegible handwritten text at the bottom of the page.]*



578 pages

10<sup>th</sup> Edition

17<sup>th</sup> or 18<sup>th</sup> Edition

---

~~1000~~

845  
61  

---

906

1013

1012

1005 5 contre un

1004. idem

1003. 4 y<sup>er</sup> contre un

1000 - idem

962 - idem

999 - 3 y<sup>er</sup> contre un

984. idem

938 - - -

991 -

911.



Carte de la maison<sup>re</sup>  
de M<sup>r</sup>: Viard <sup>1788</sup> le maître  
de Bolbec, ayant son  
magasin rue du gros horloge  
au coin de la rue S<sup>t</sup> Jean  
à Rouen.

17 octobre 1618





Q



4

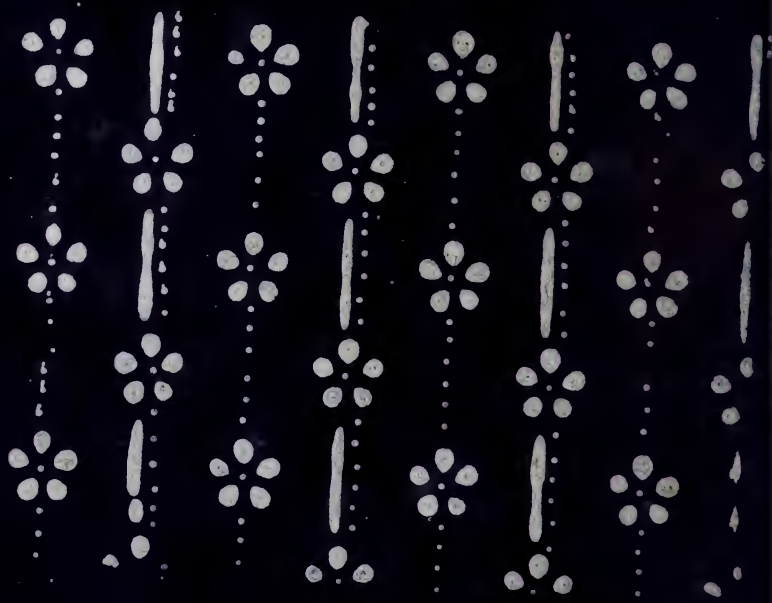

5



6

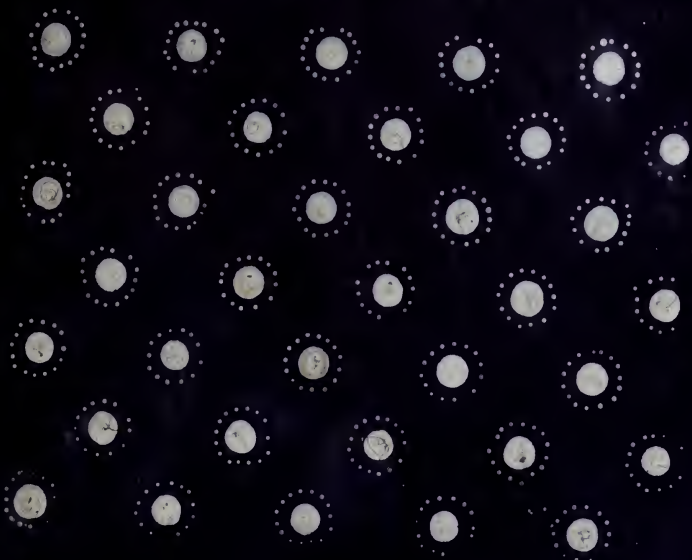

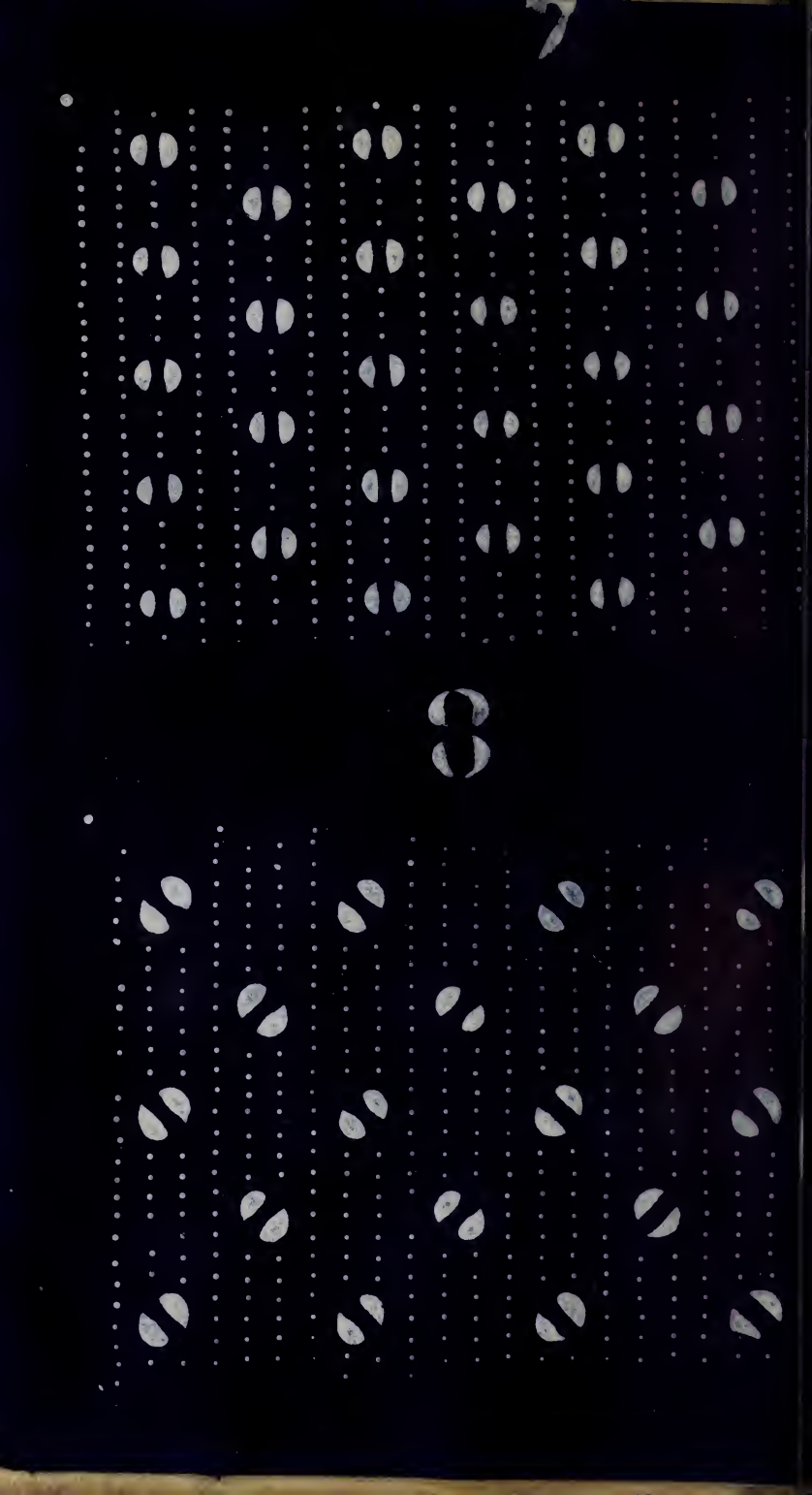

9



J O



II

I 2



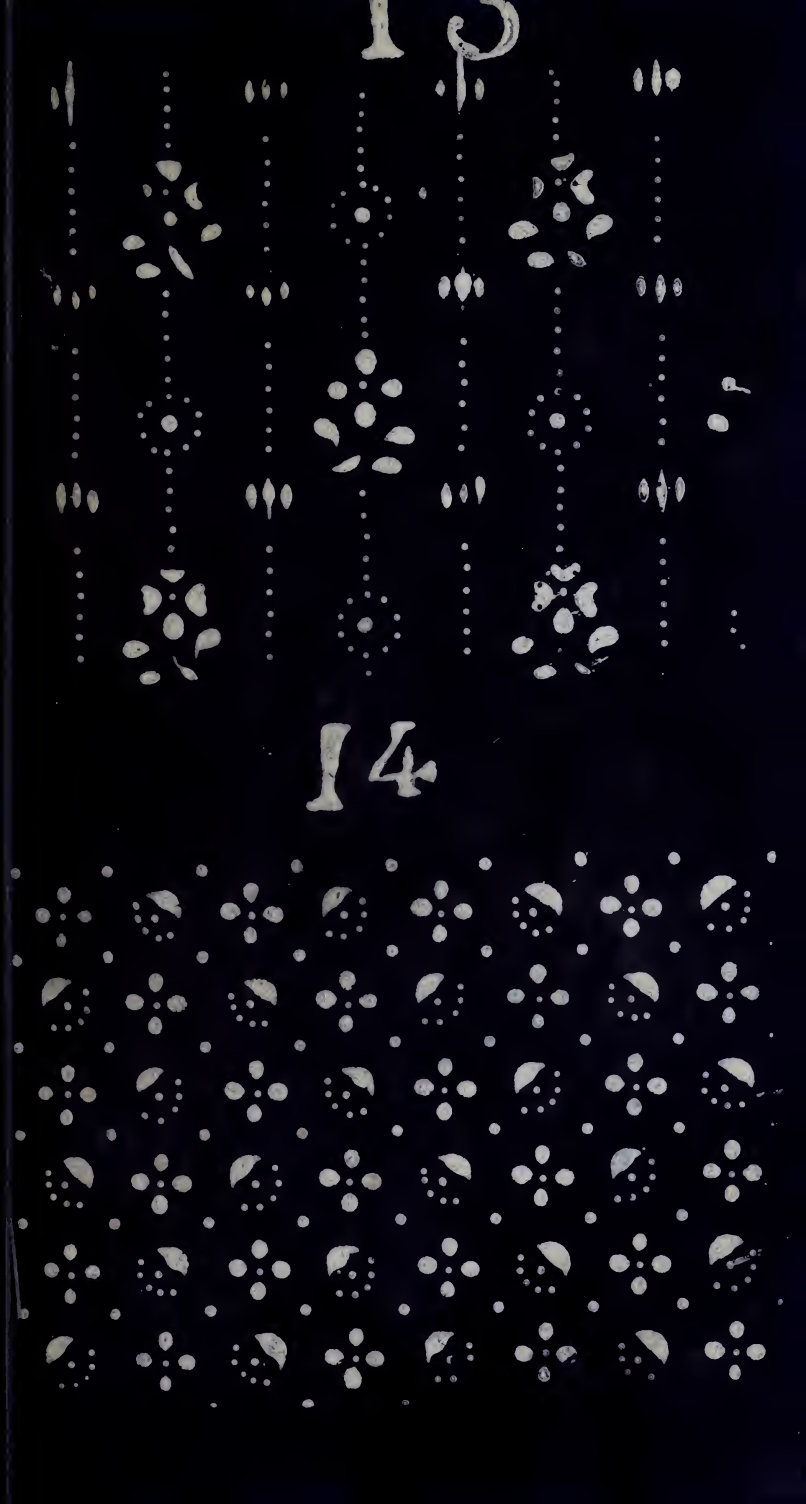



I





18

19

20



21

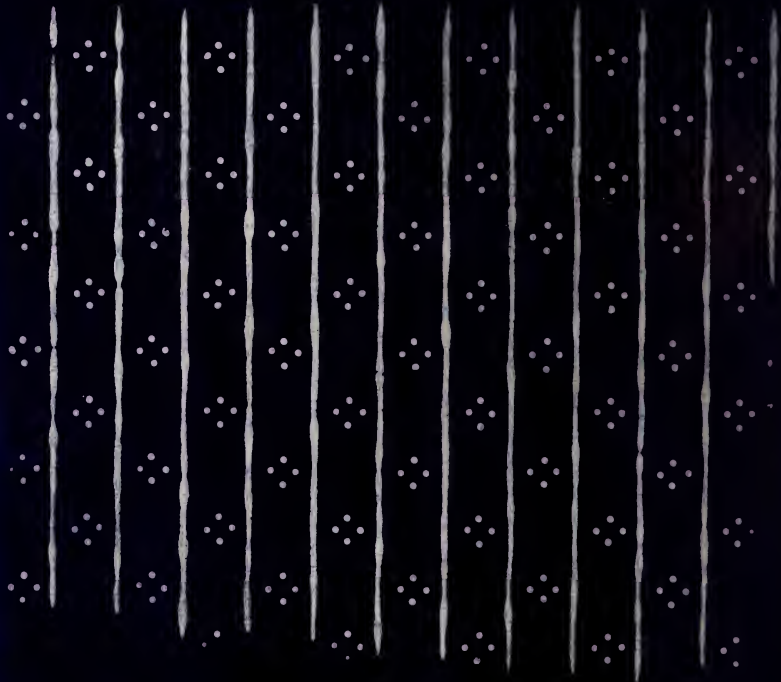

23

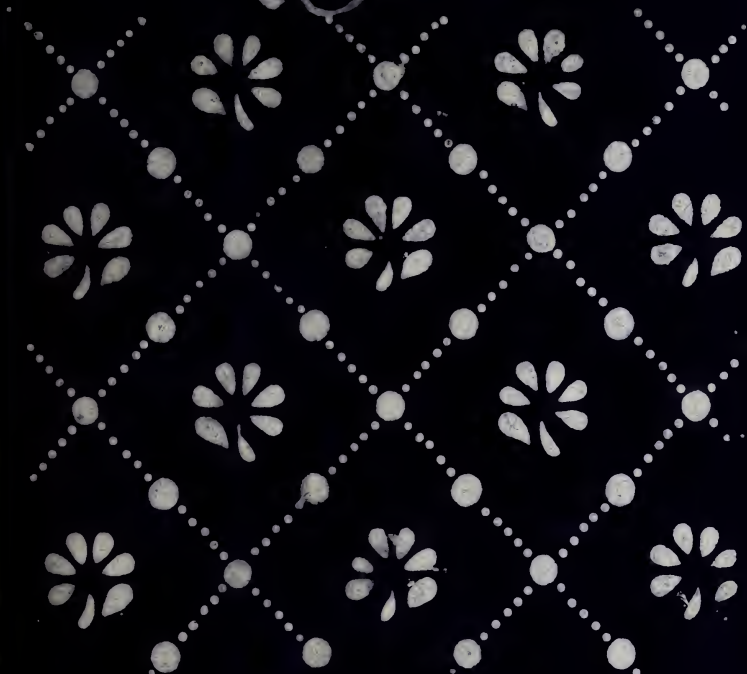

22



24

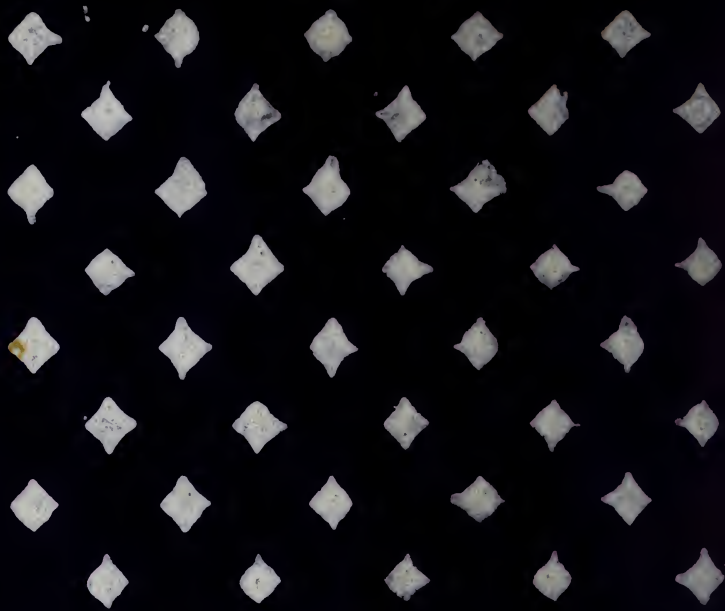

26



27

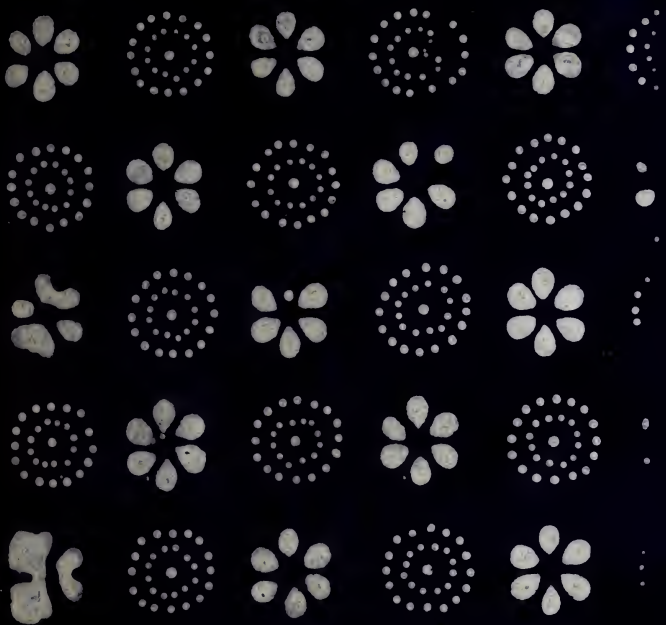

28



29

30



31

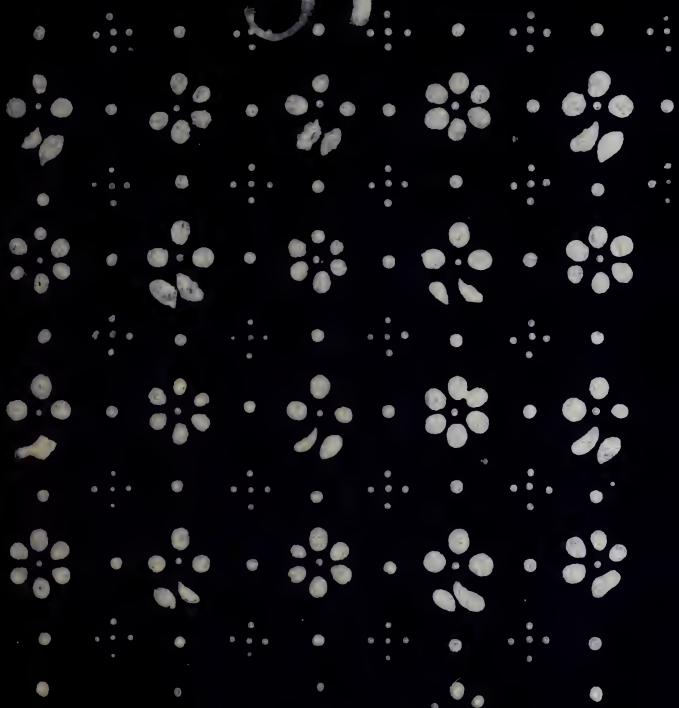

32

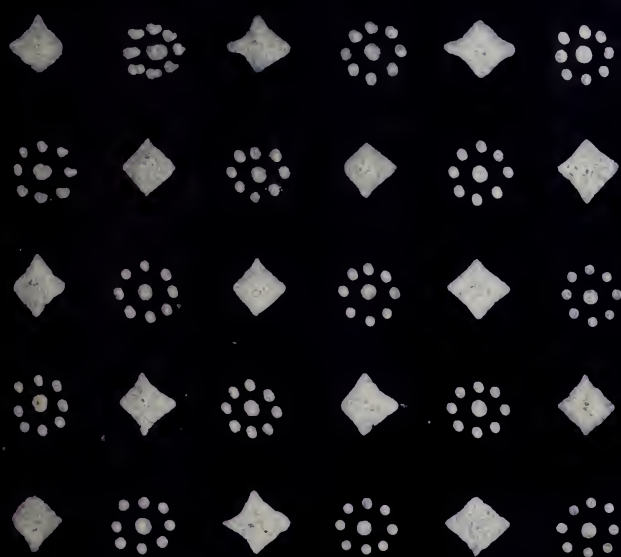

33

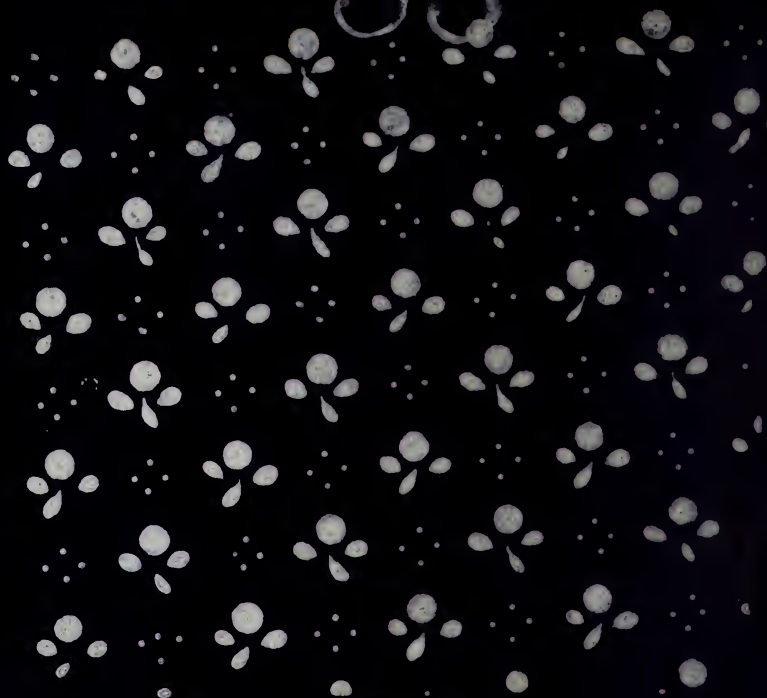

34

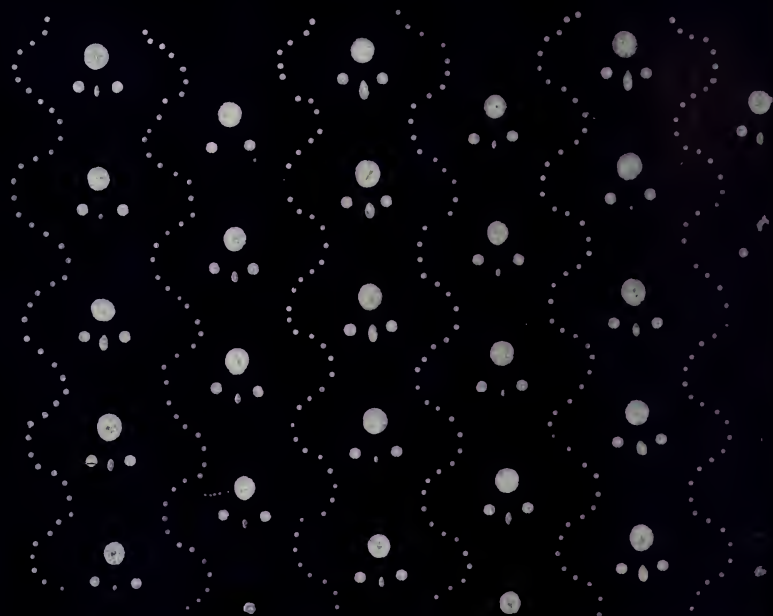



35

36



37

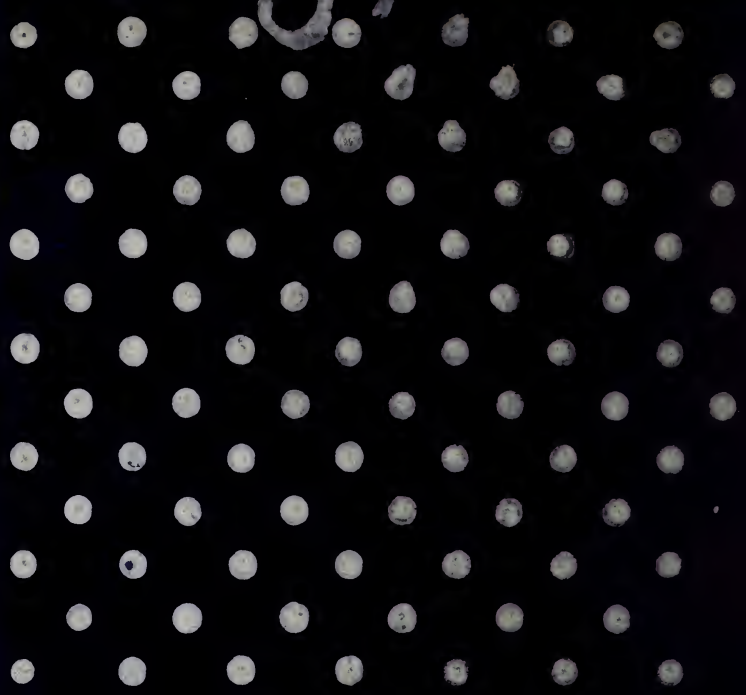

38

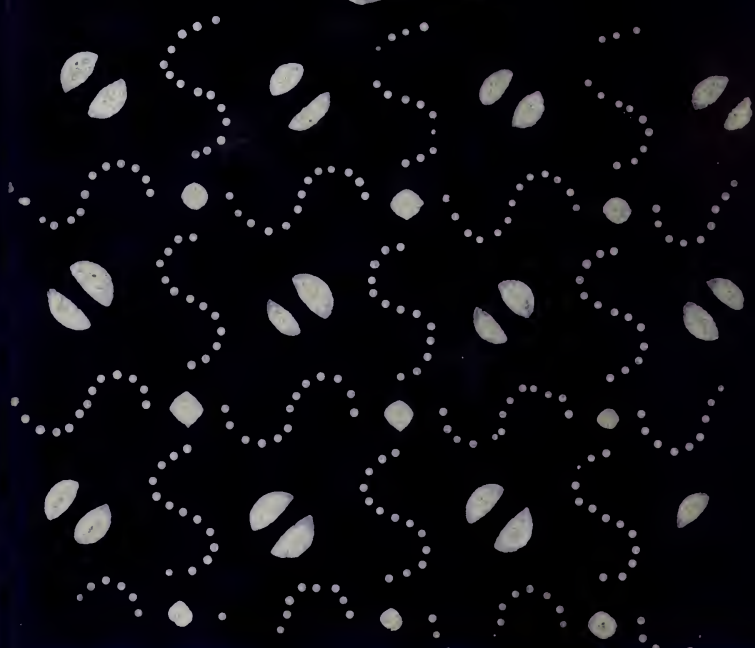

39

40

41

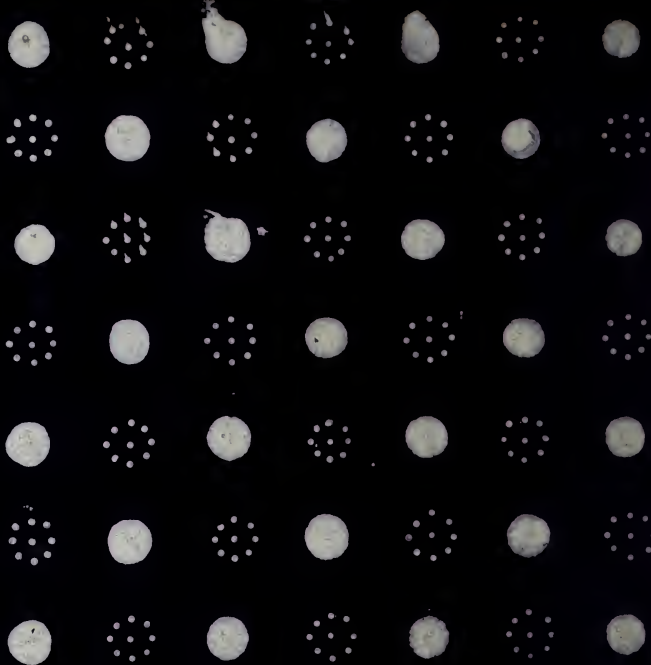

42

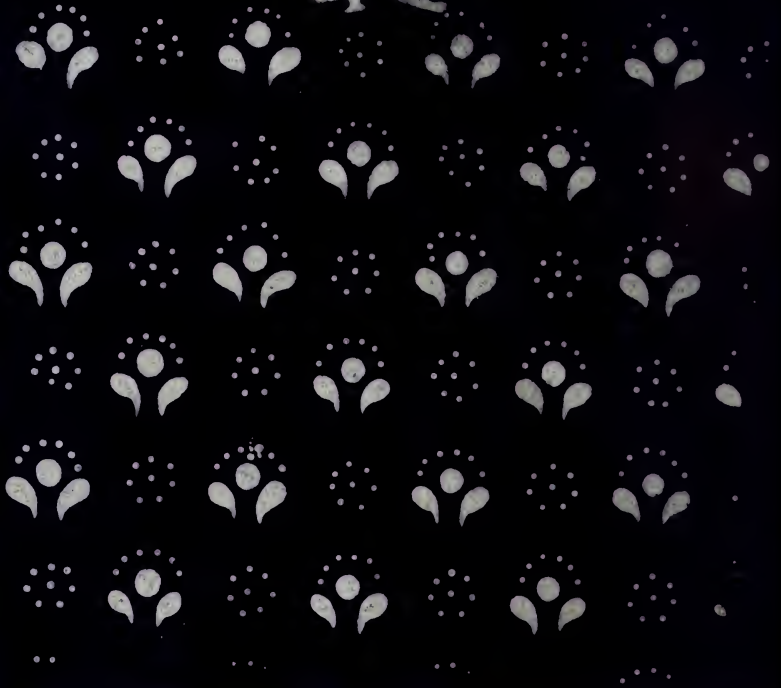

43

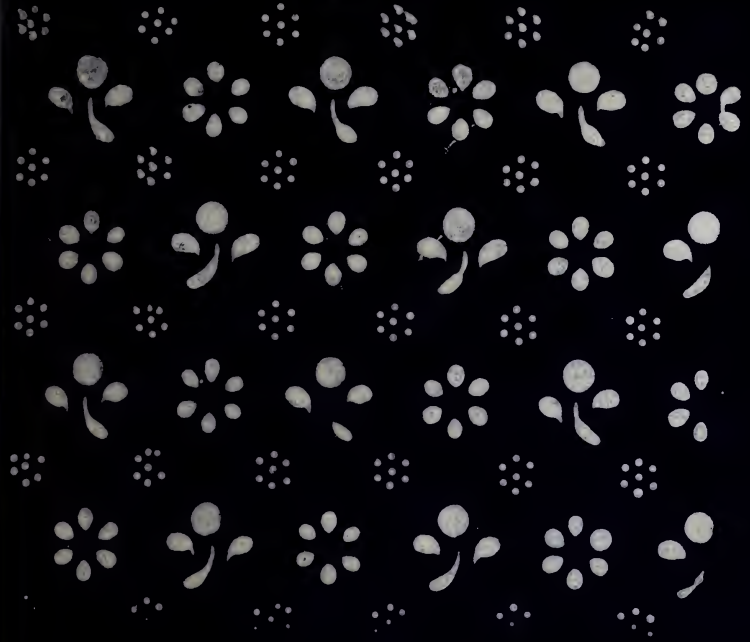

44

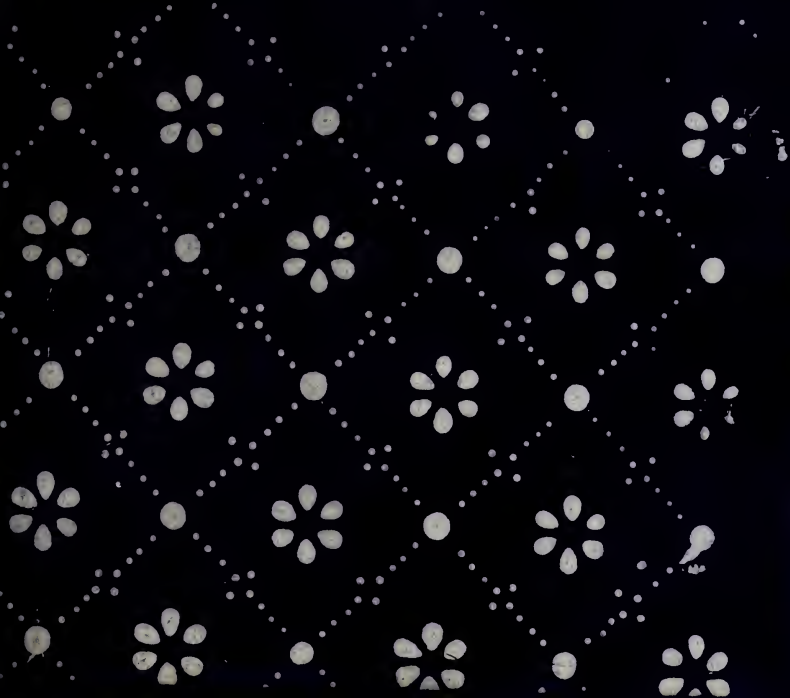

40

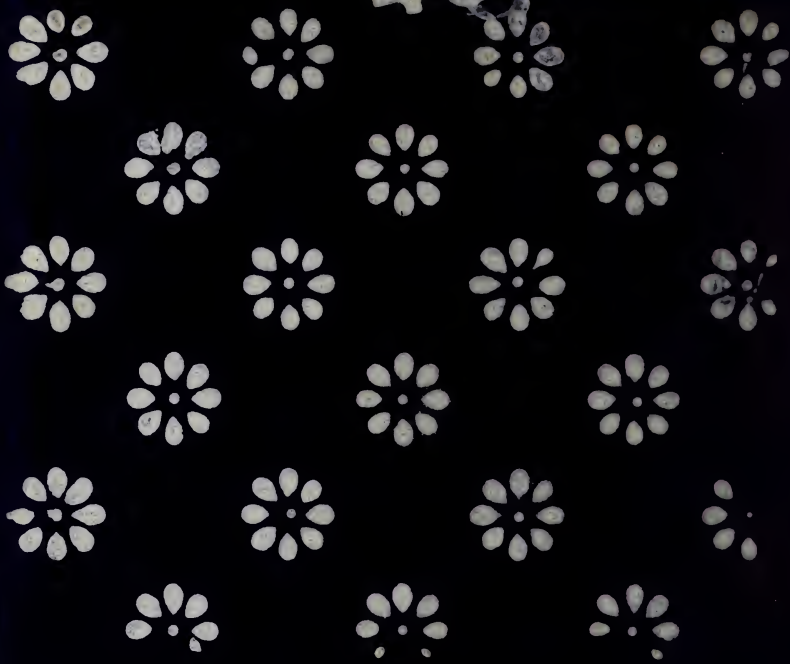

46



47

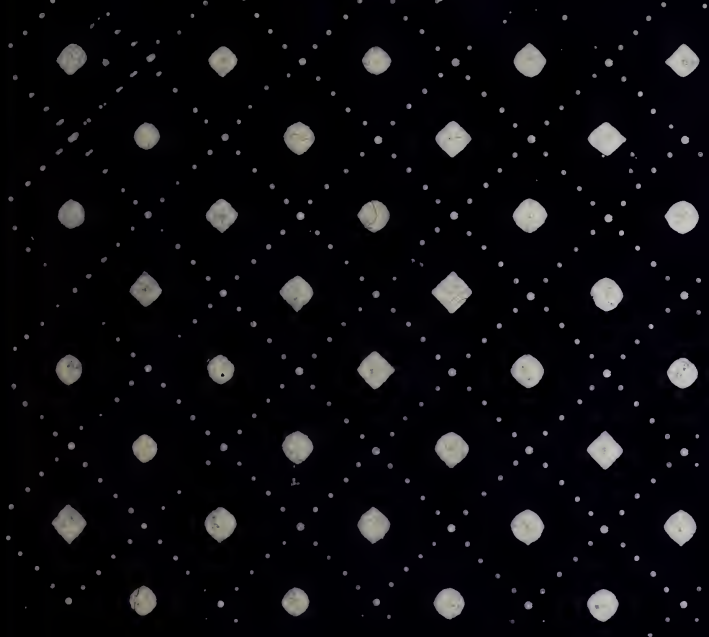

48



49

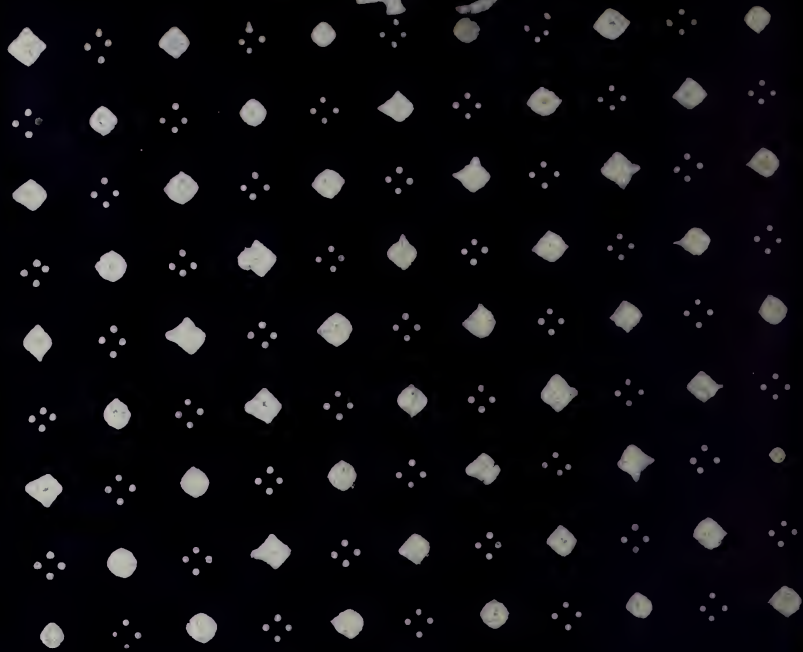

50





51

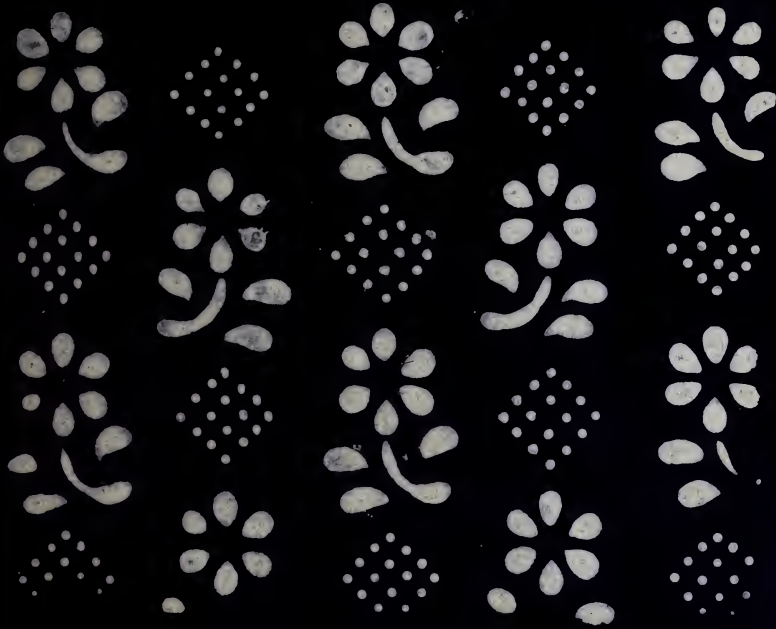

52

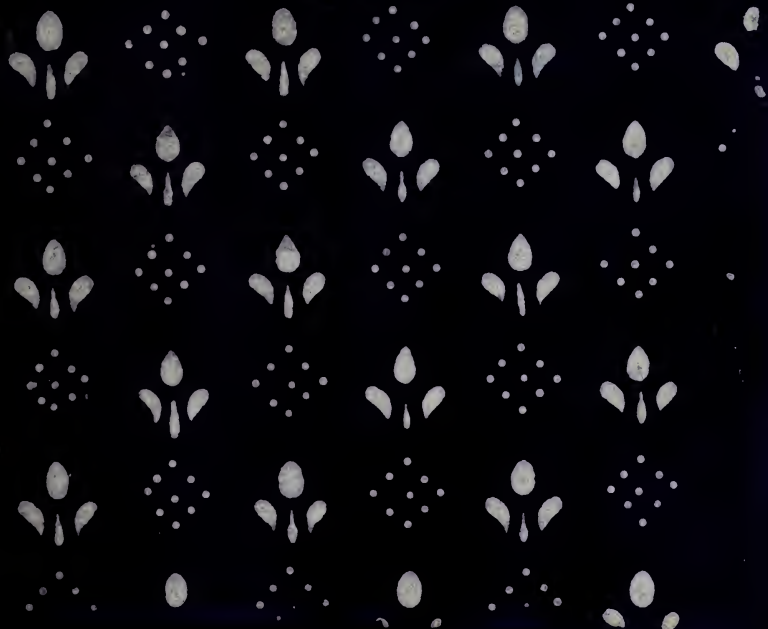

53

54



55

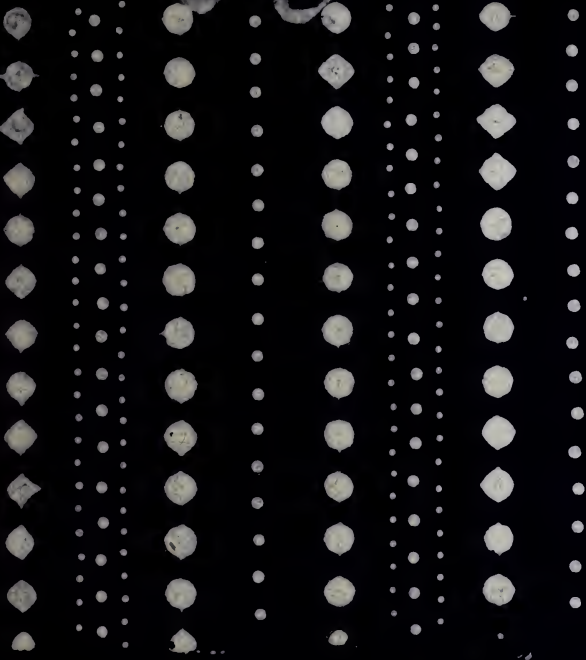

56



57



58

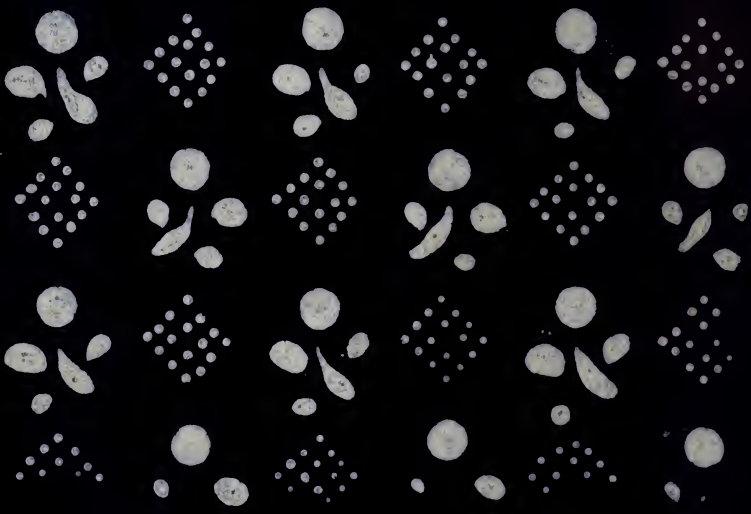

59



60

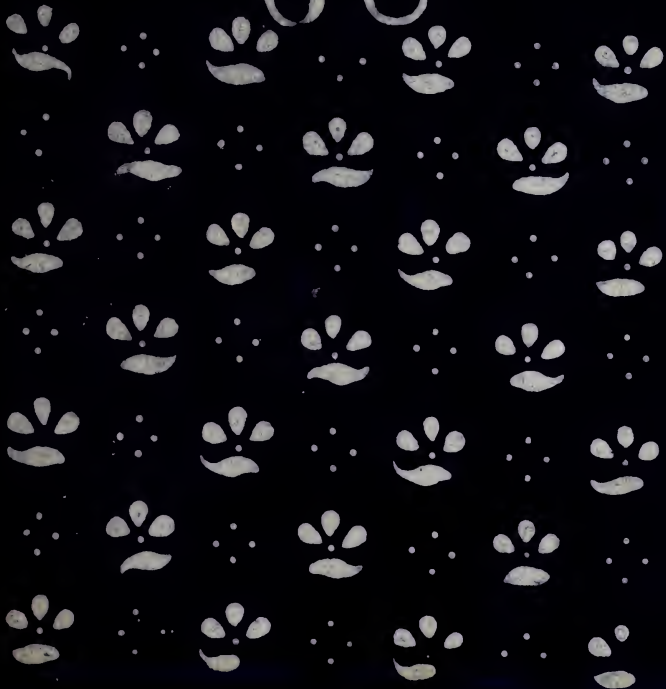

61



62



63

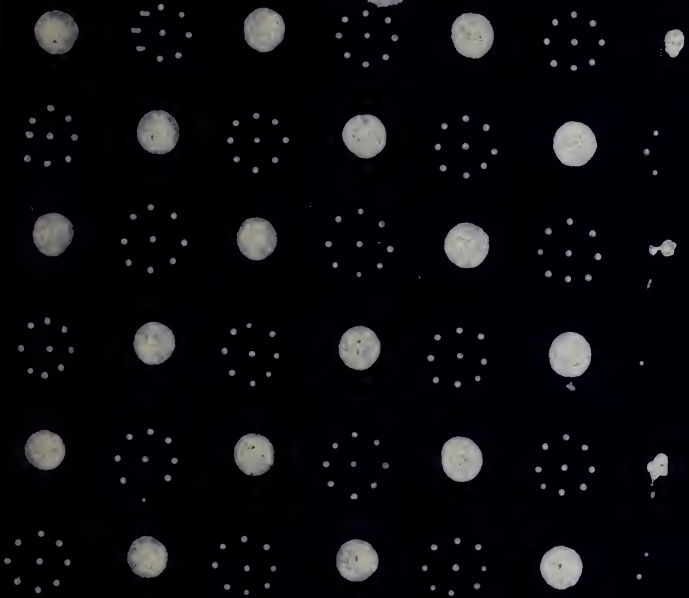

64



65

66

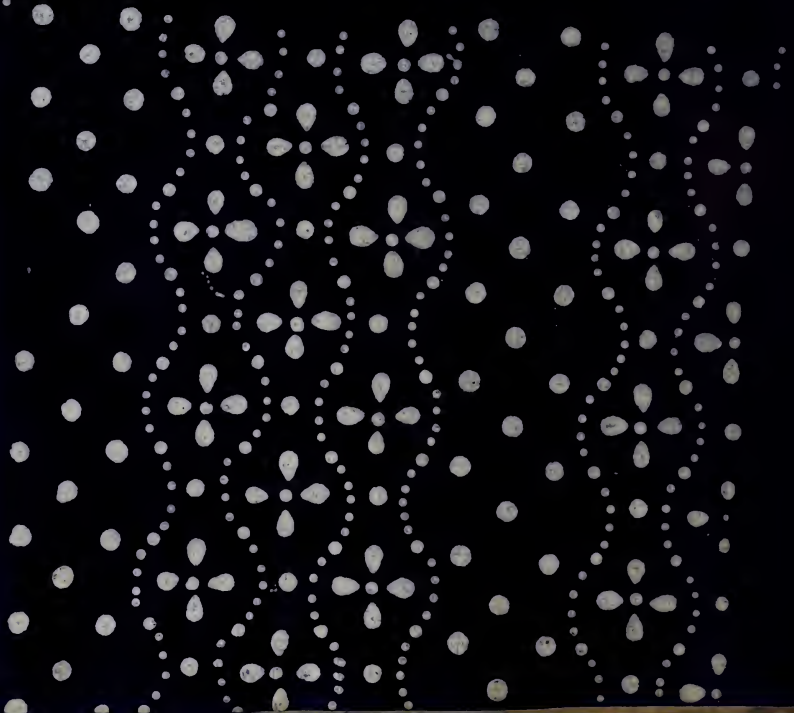



67

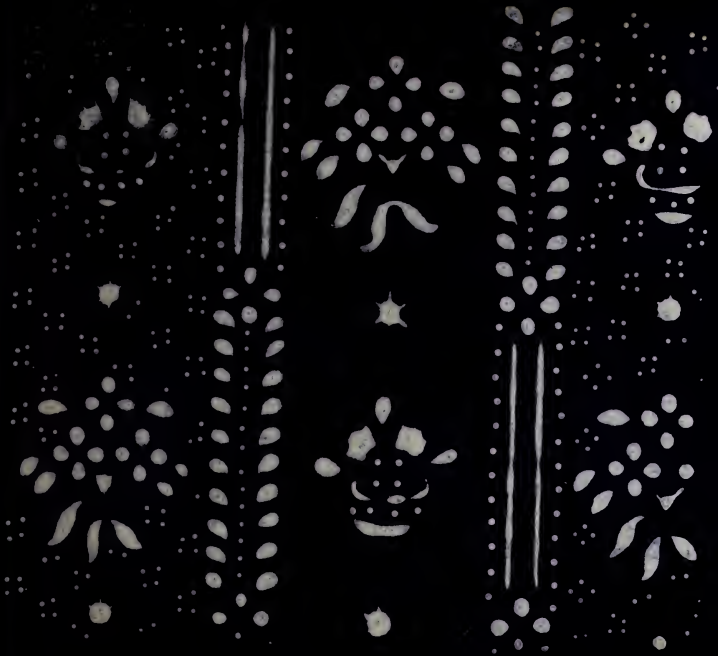

68

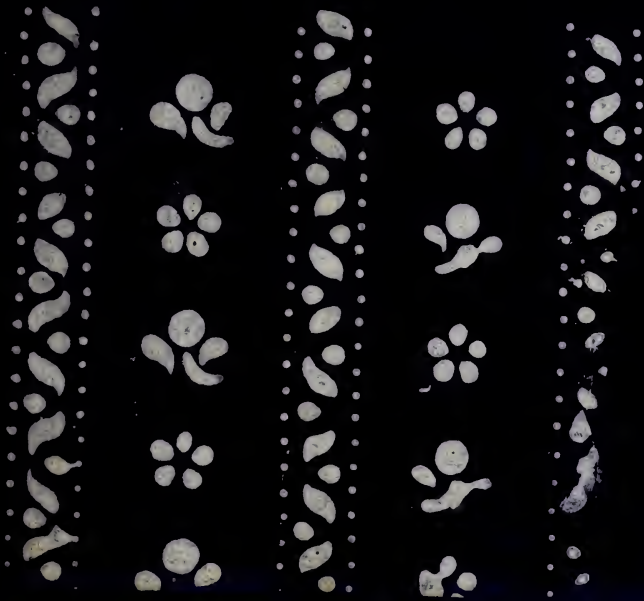

69



70

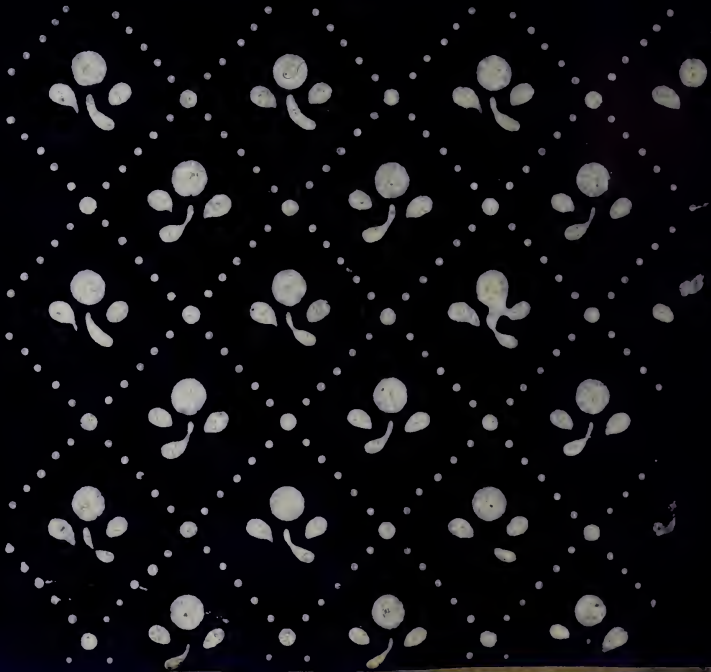

71

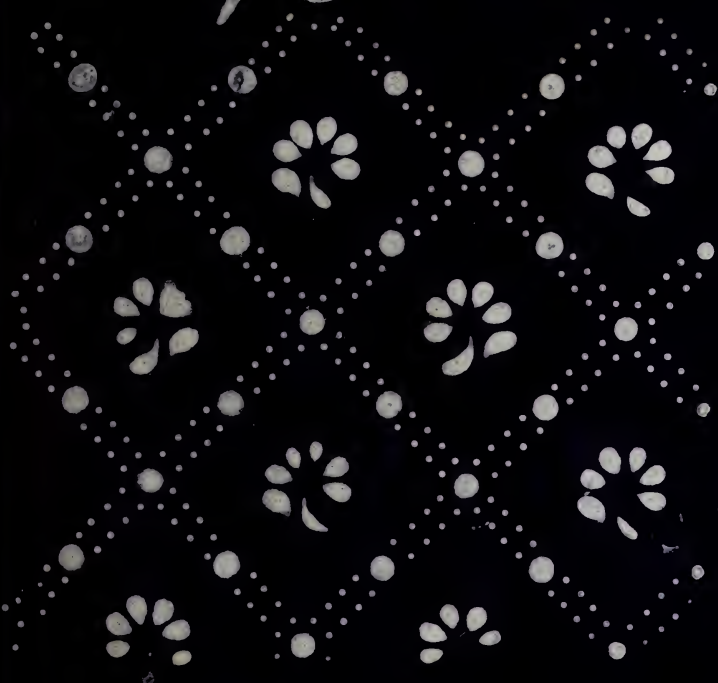

72

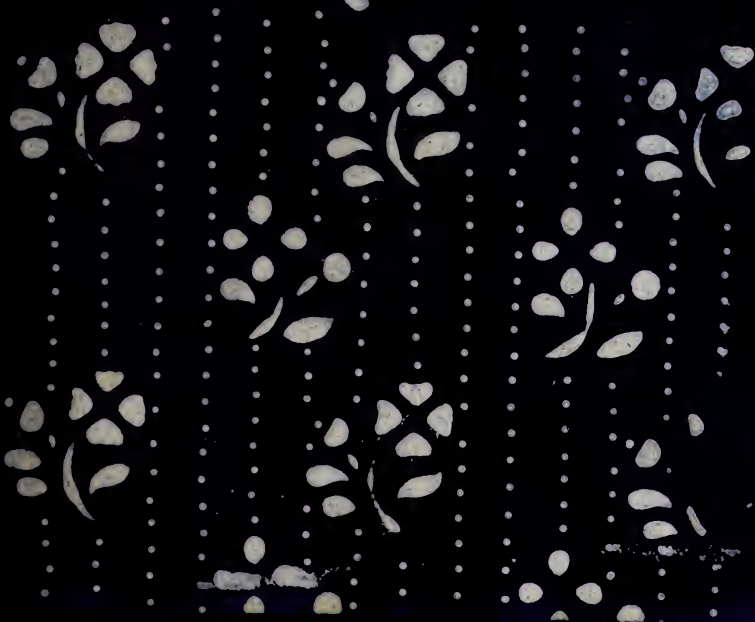

73

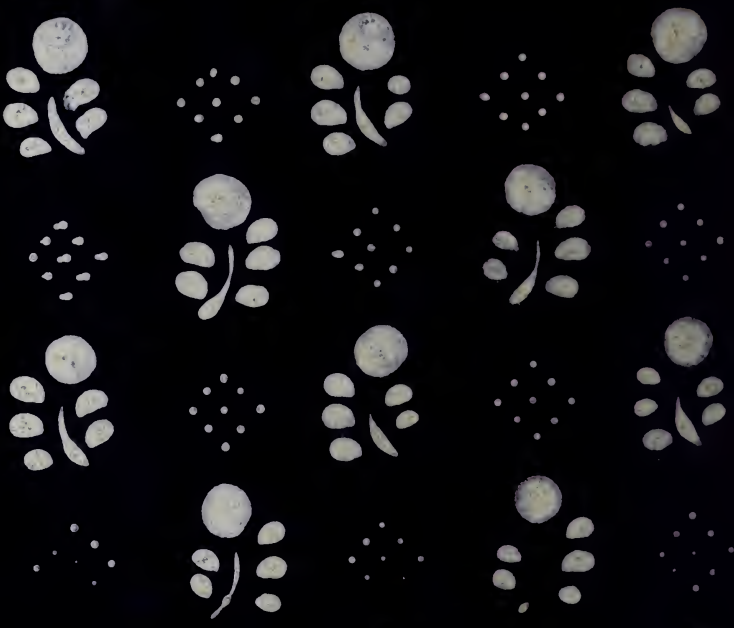

74

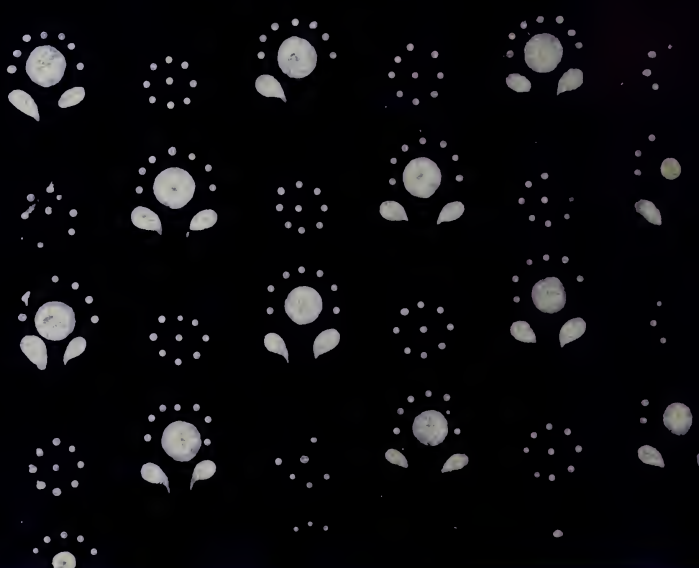

75

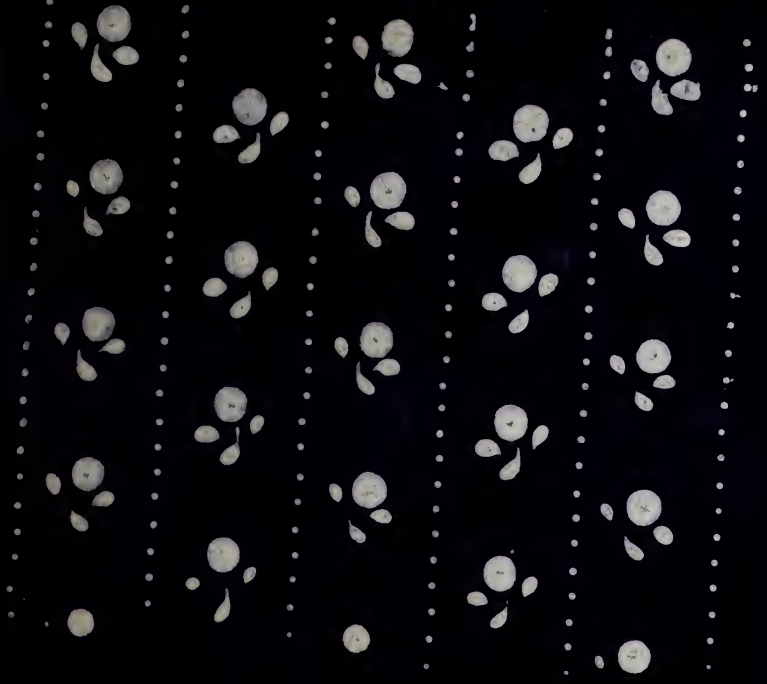

76





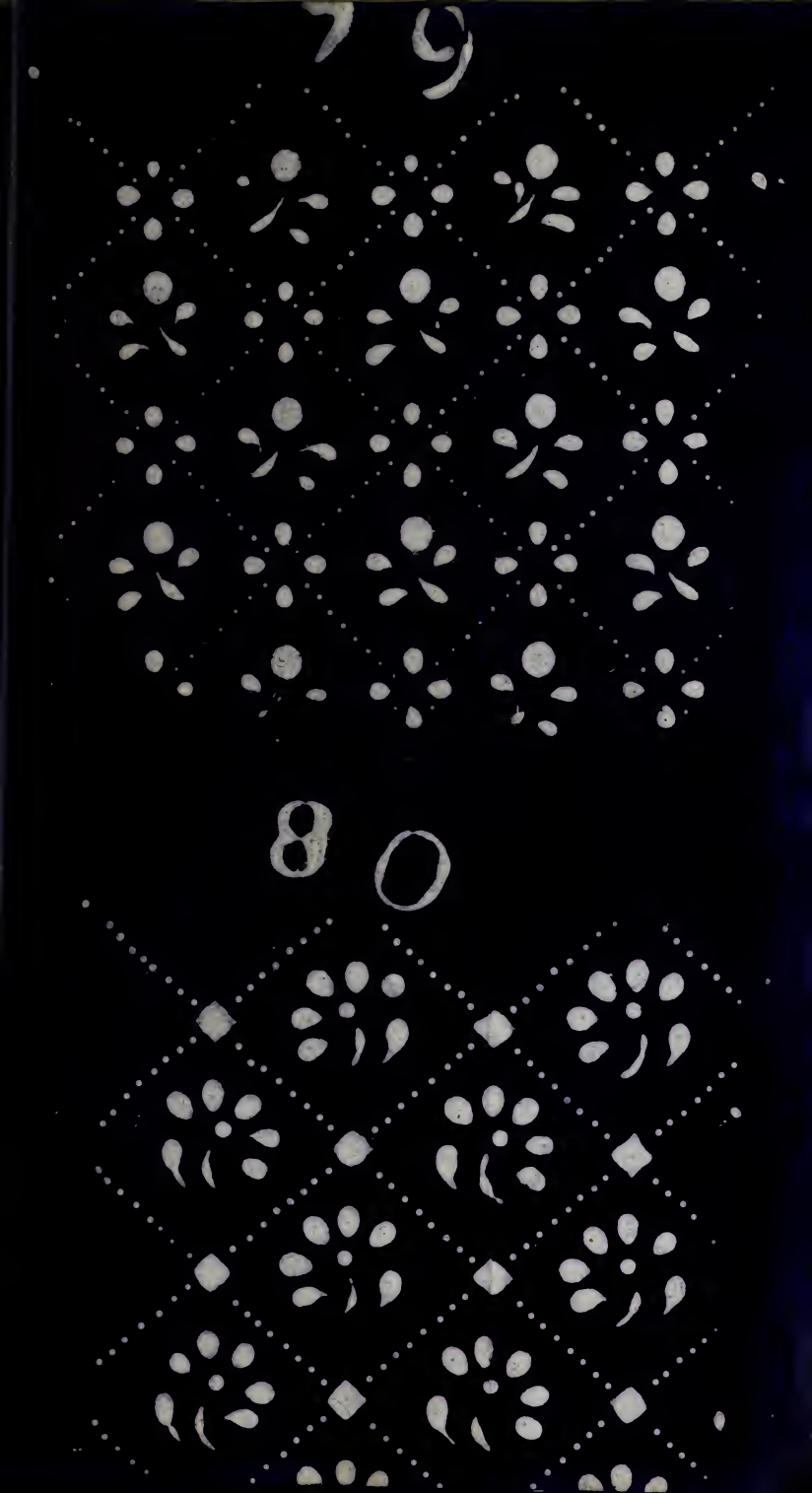





83



84

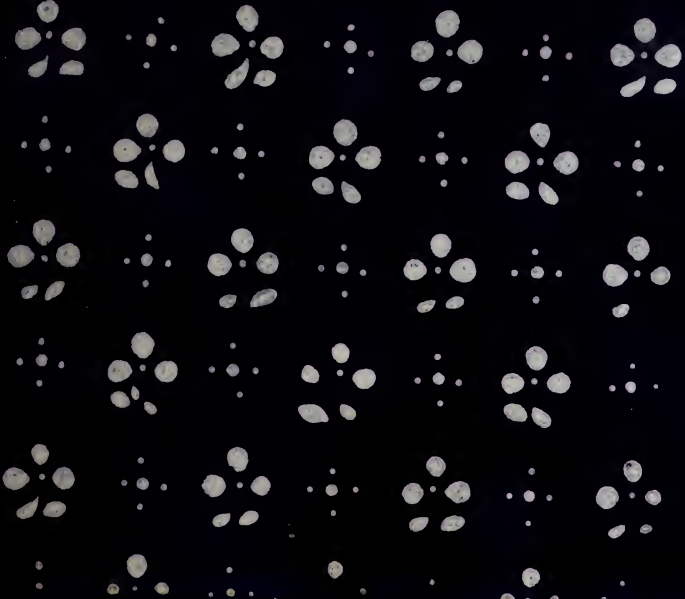

8

5

8

6

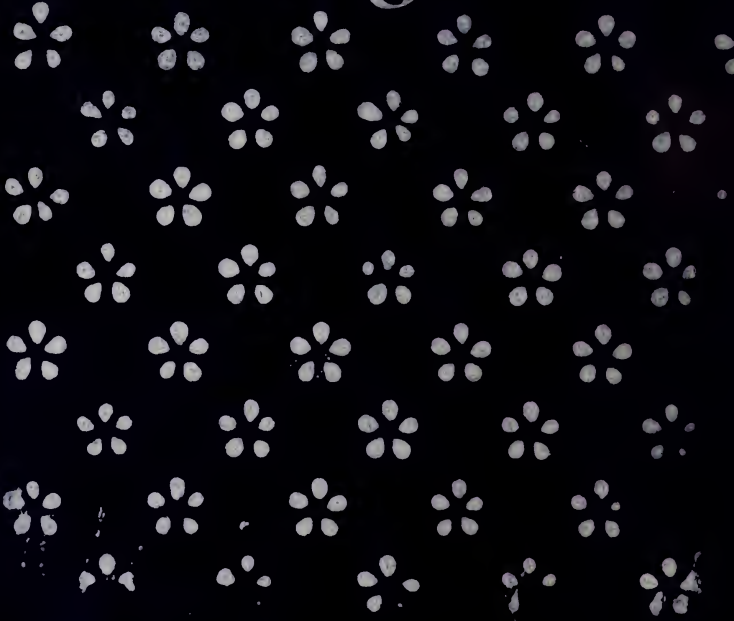

9 2

9 3

94



95



97



98

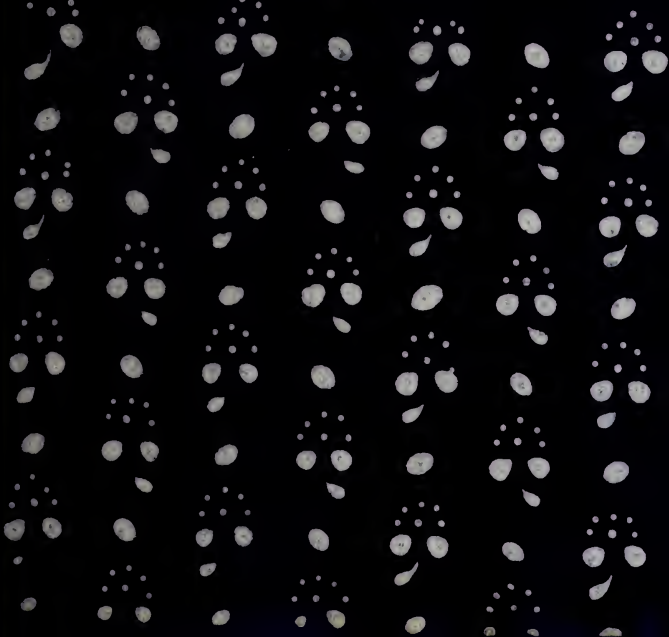

9 9

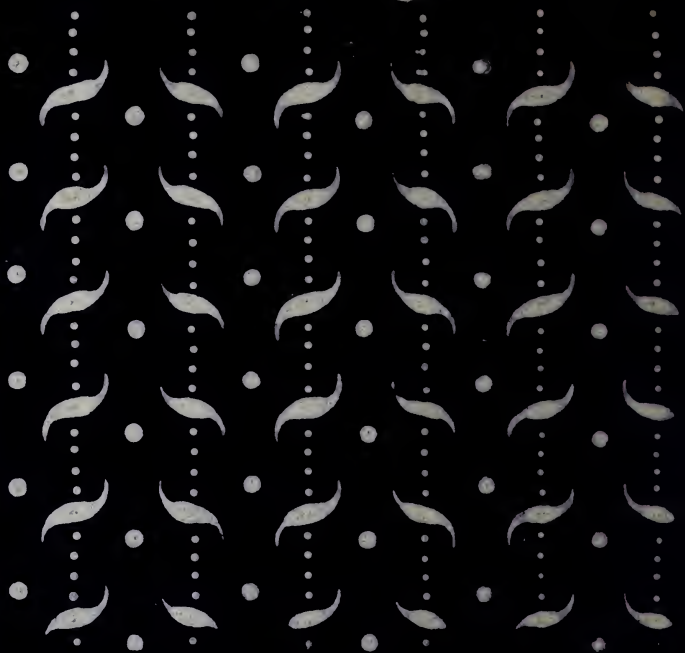

100



101

102

103

104



105



106

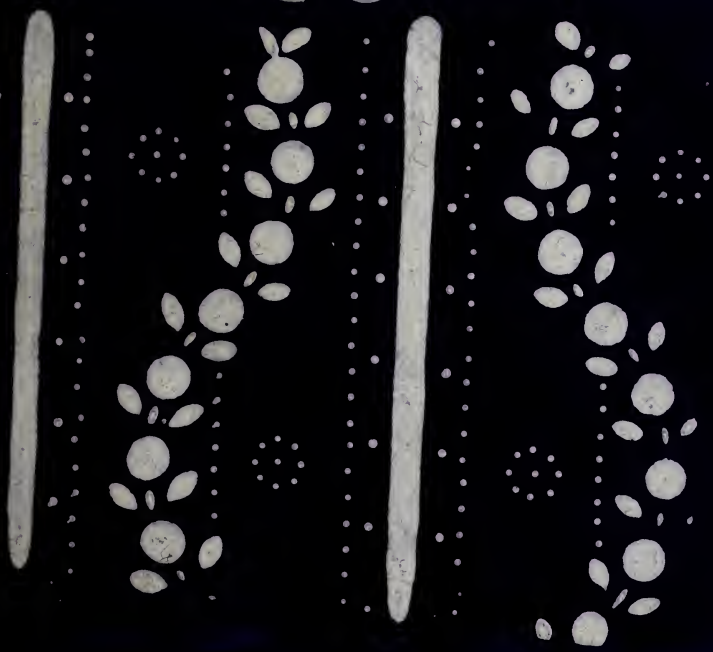

107



108

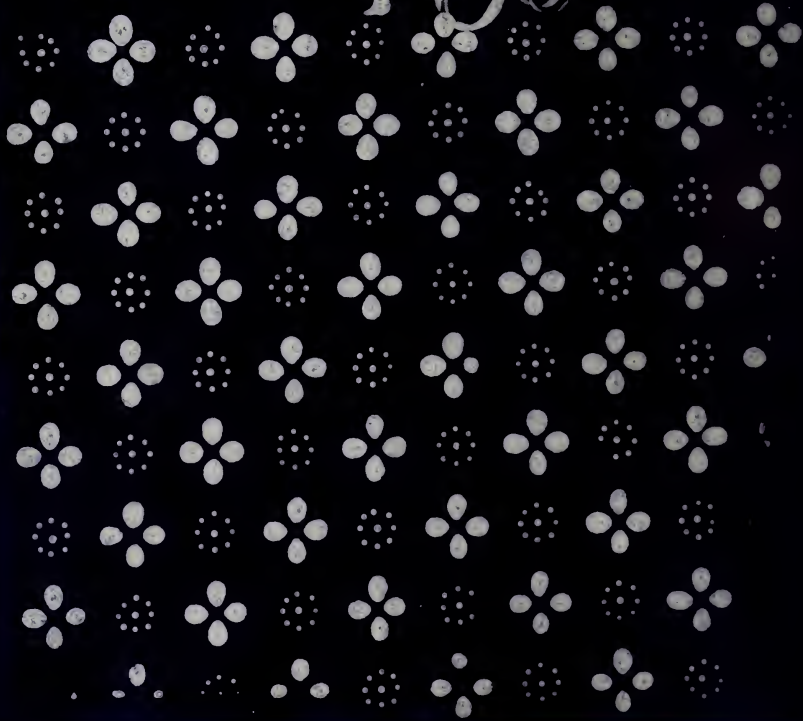

109



110

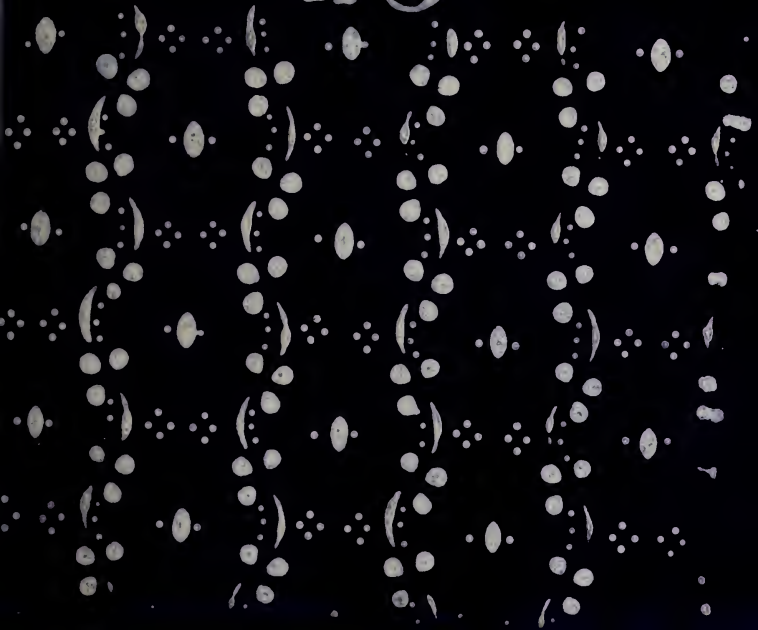

III



IIQ



113

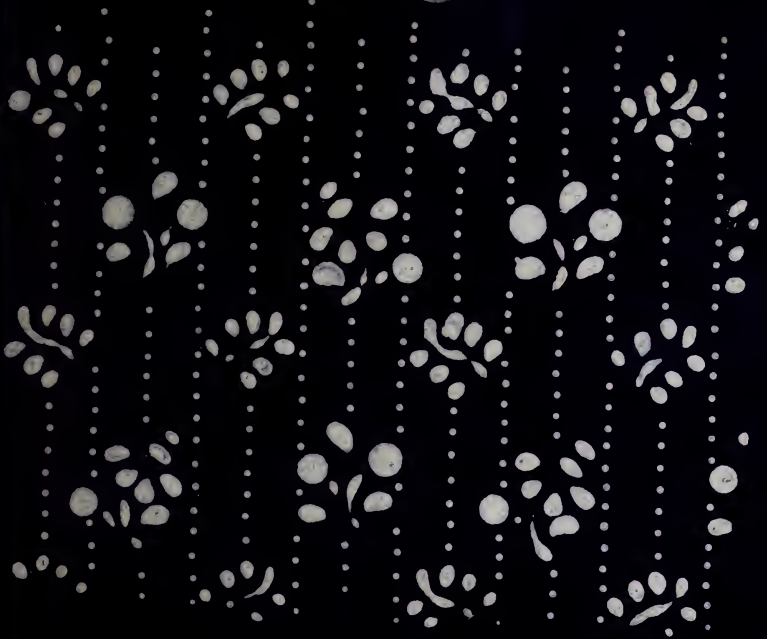

114

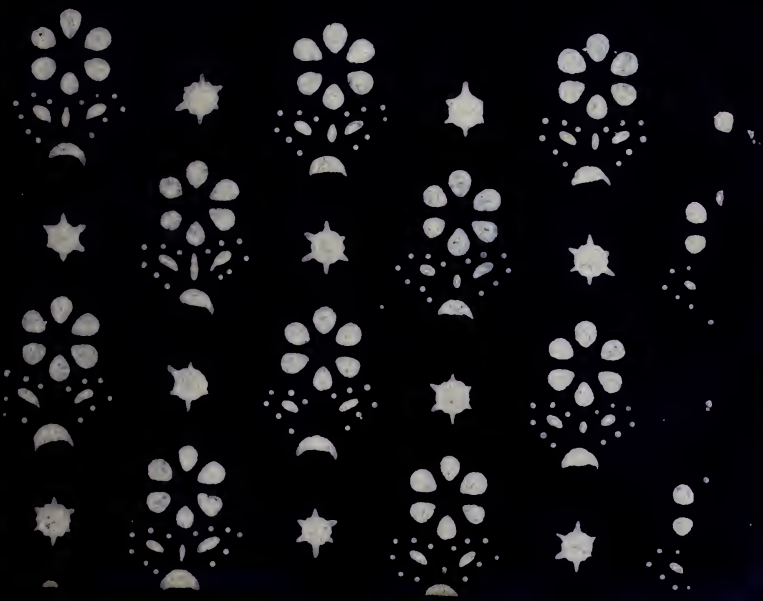

115

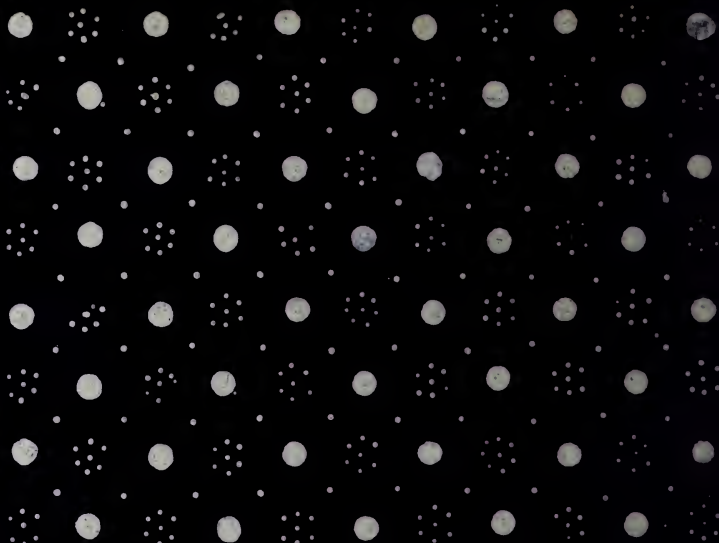

116

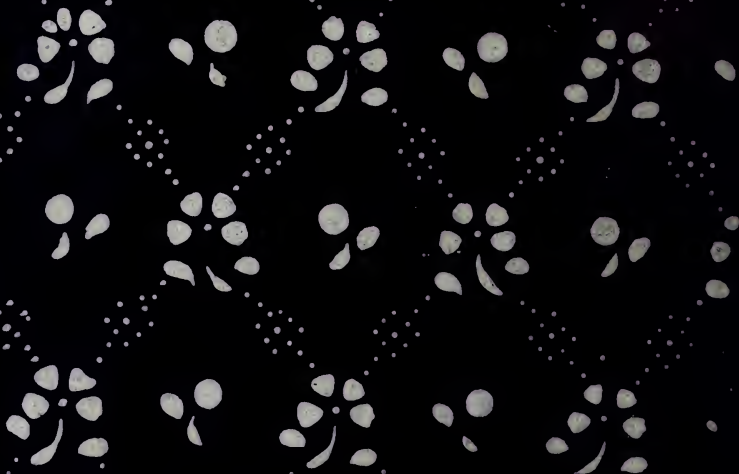

117



119



120



121





122



123



124

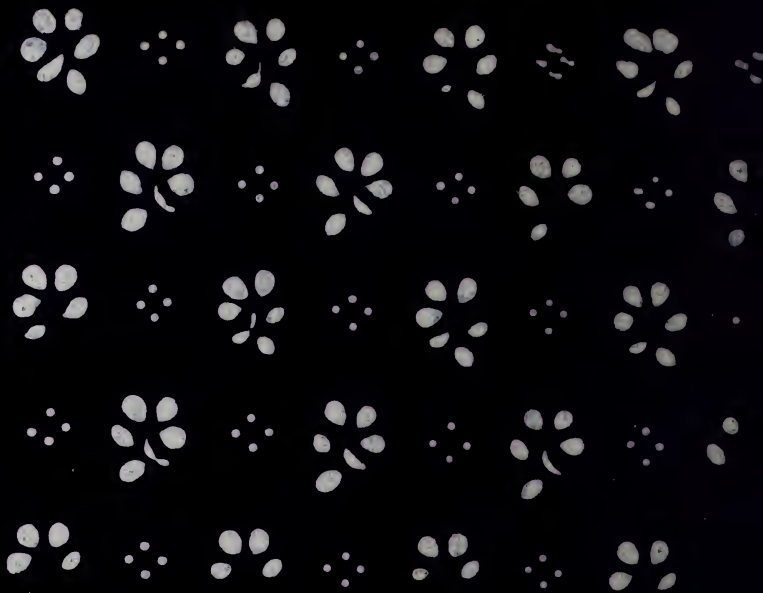

125



126



127

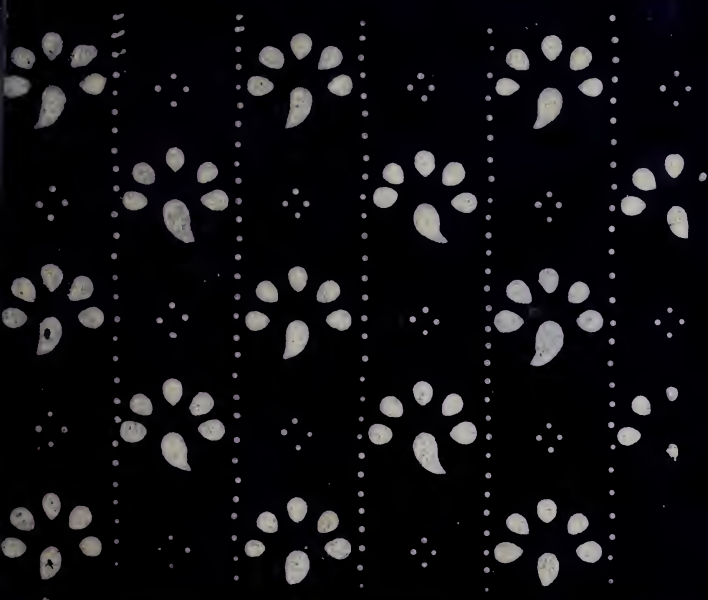

128



129



130



131

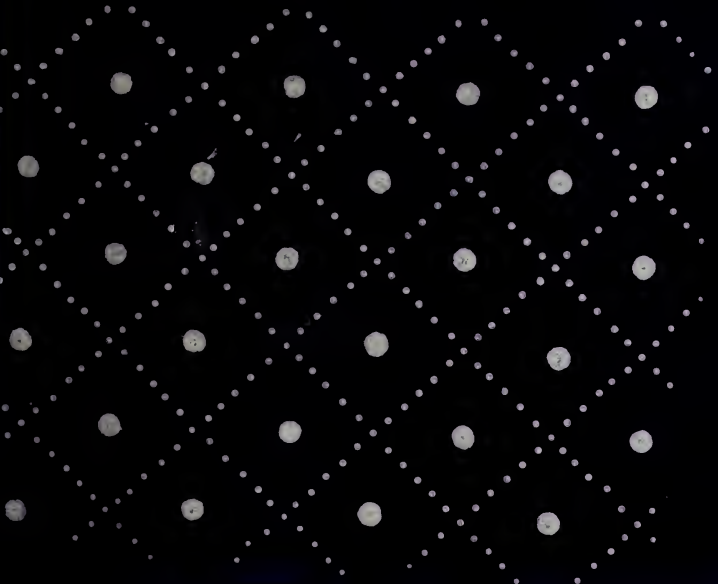

132

133

134



135

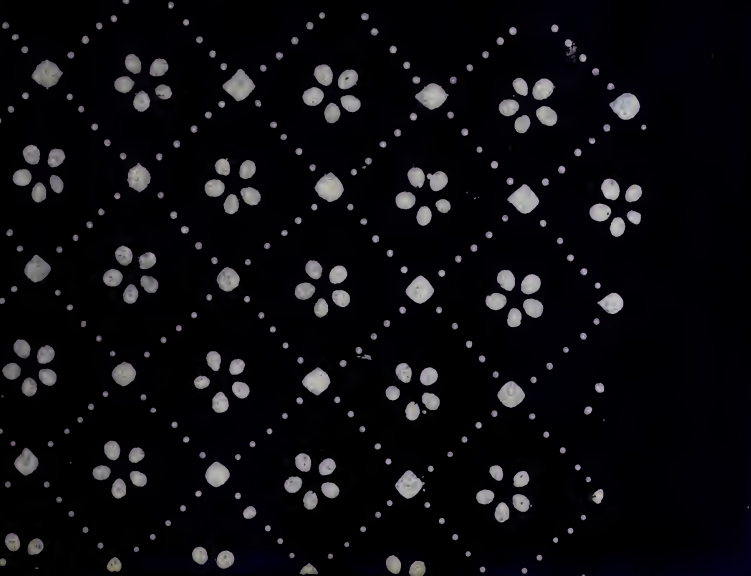

136

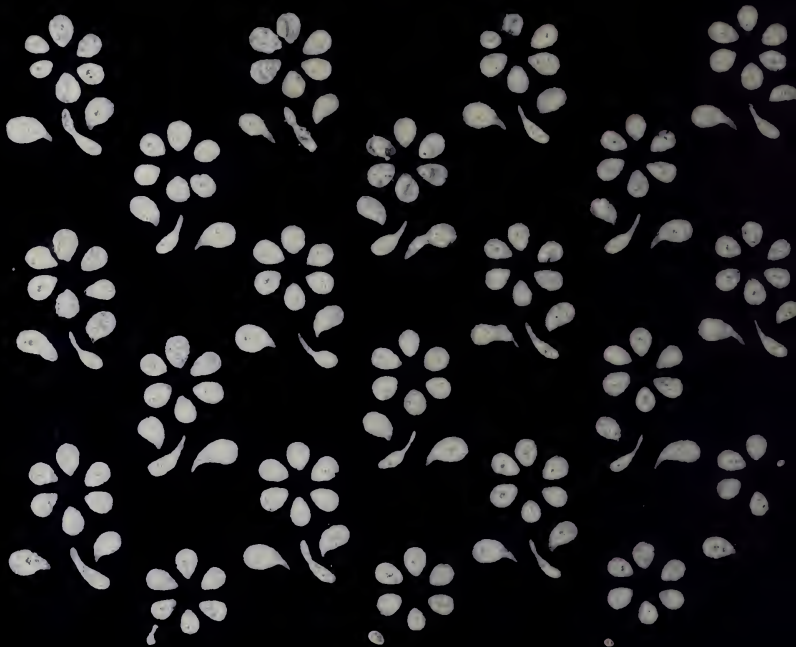

137

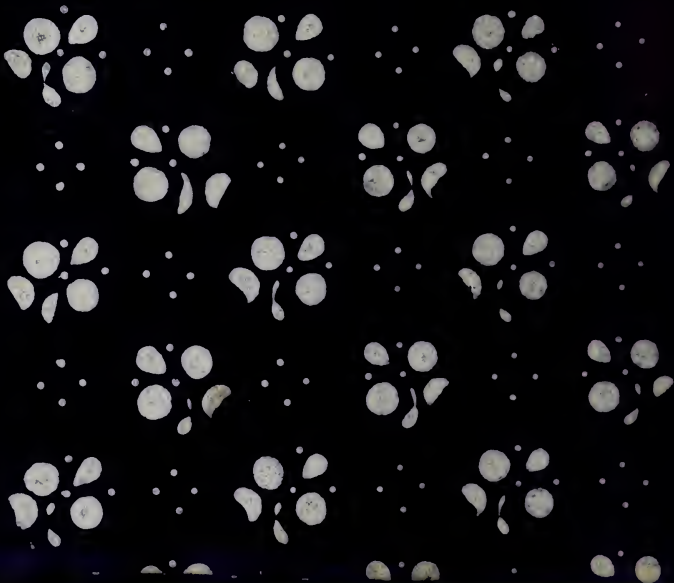



138

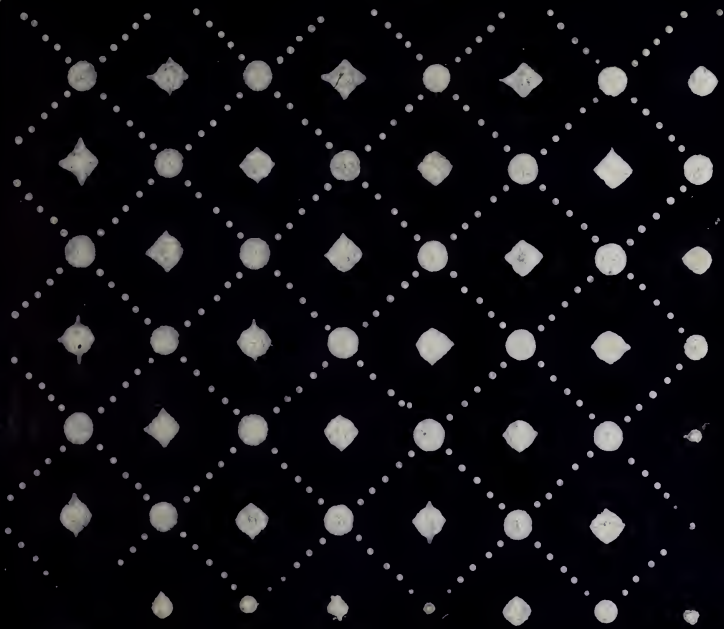

139

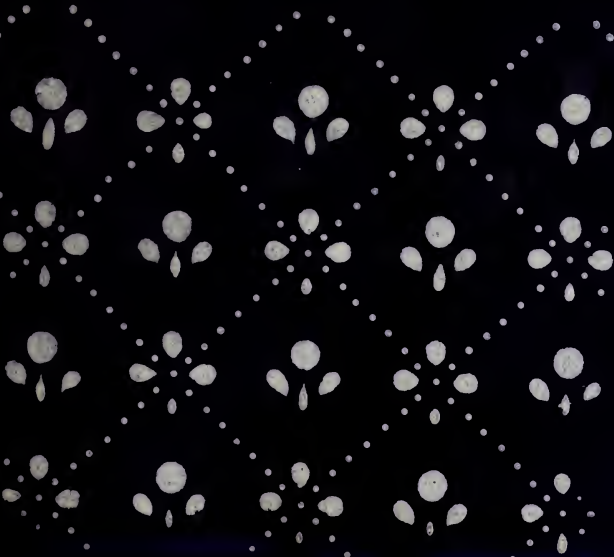

140

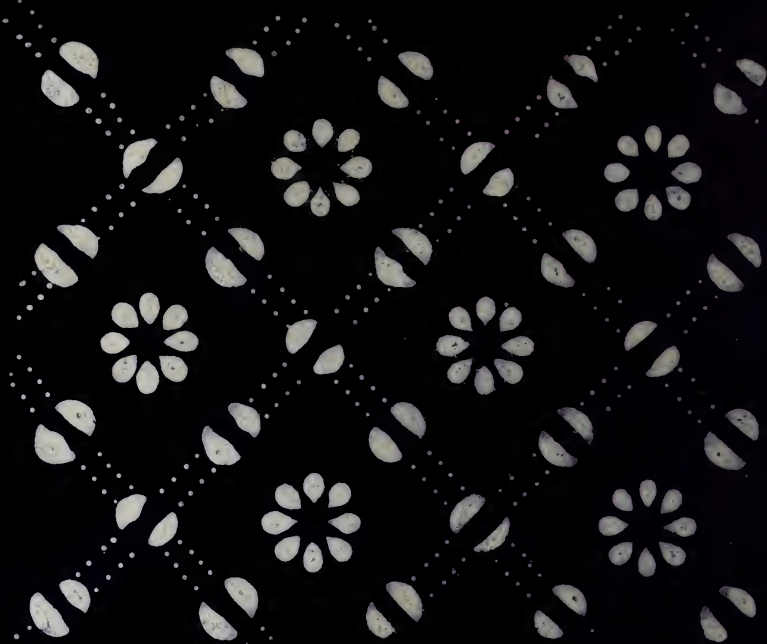

141



142

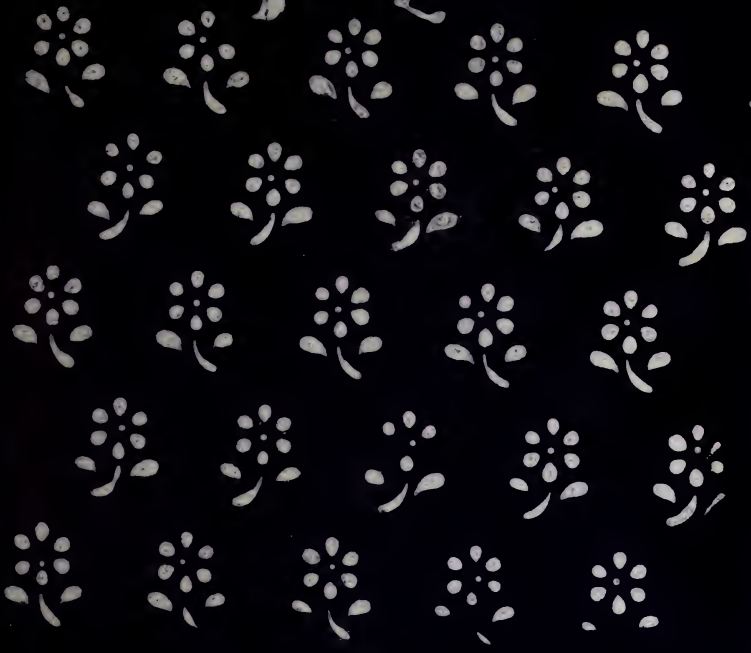

143

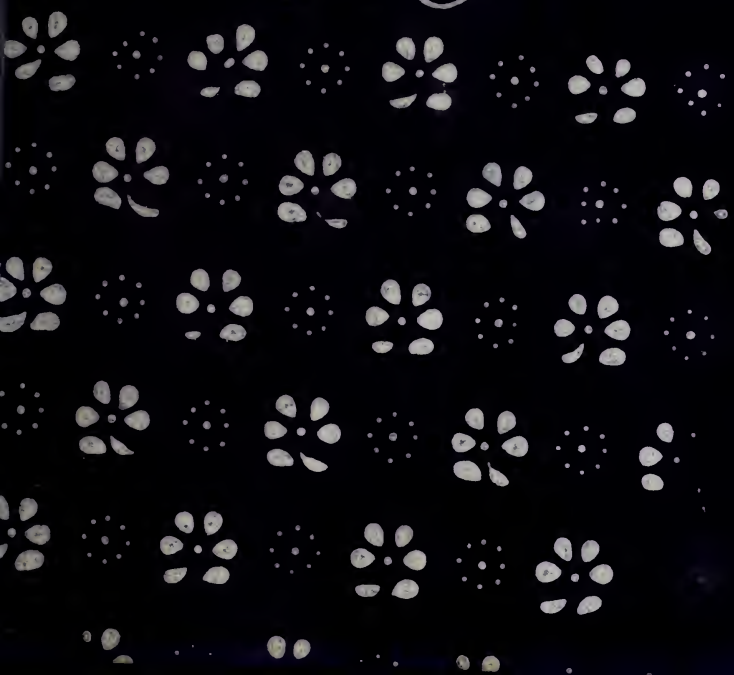

144

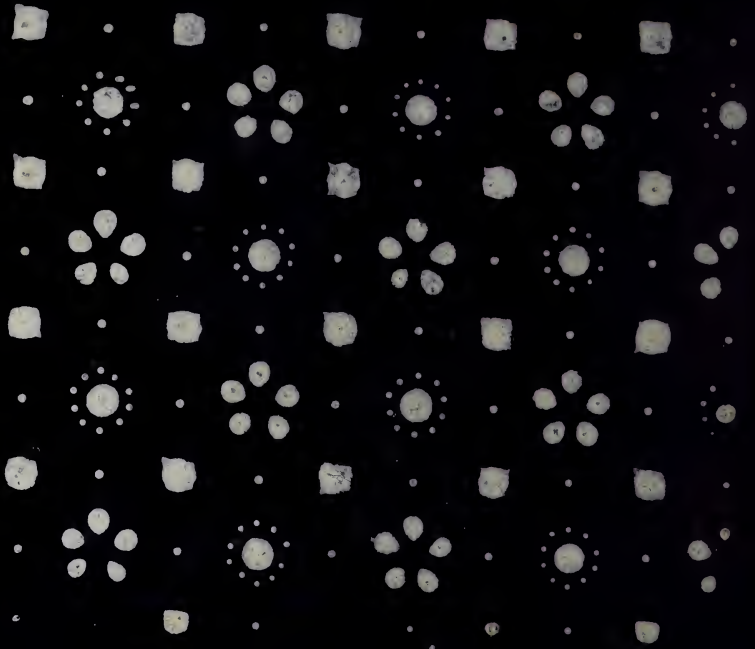

145



146



147

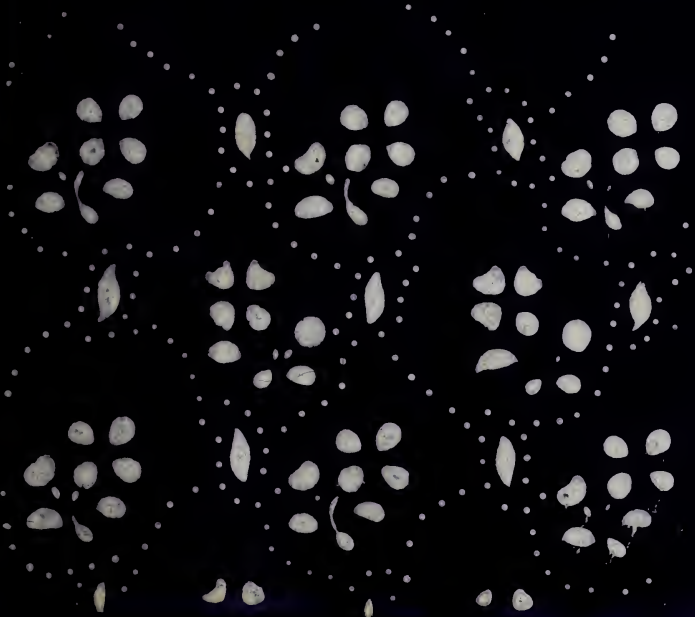

148



149



150



151

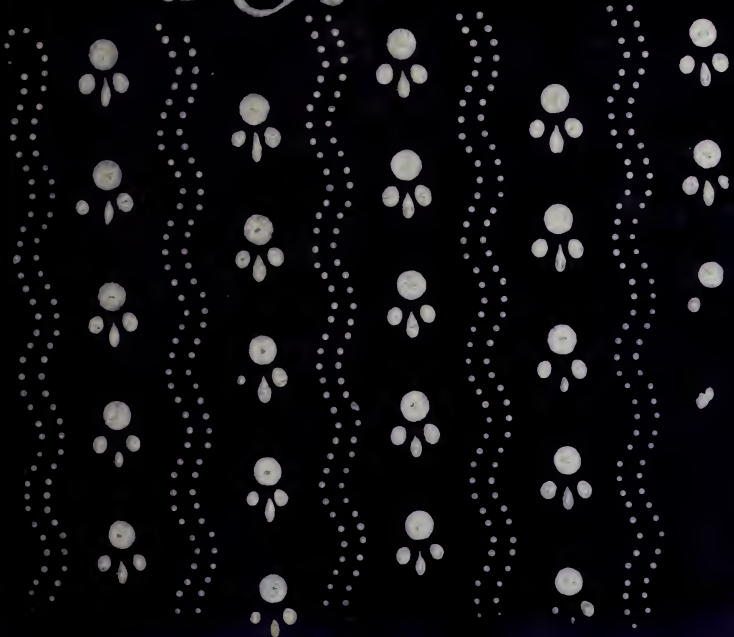

152

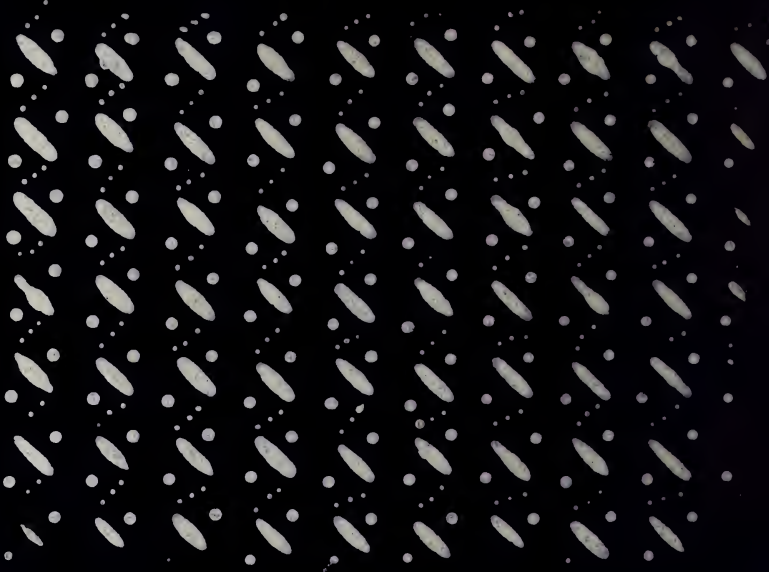

153

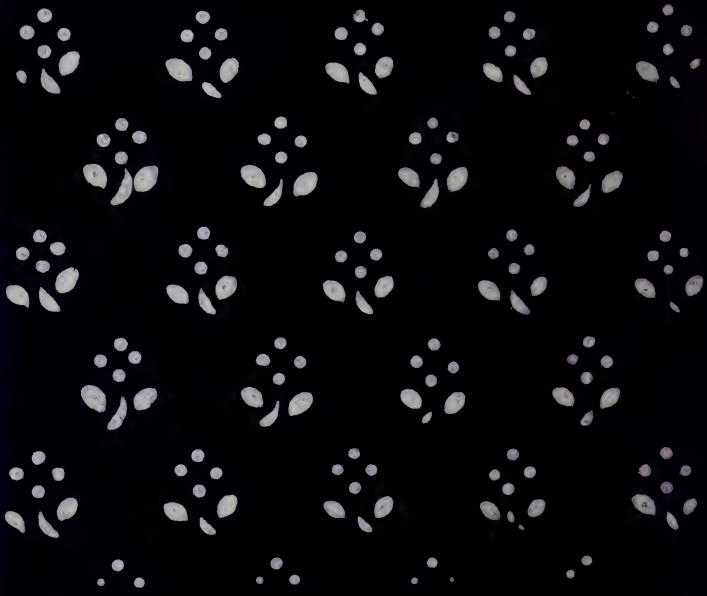



154

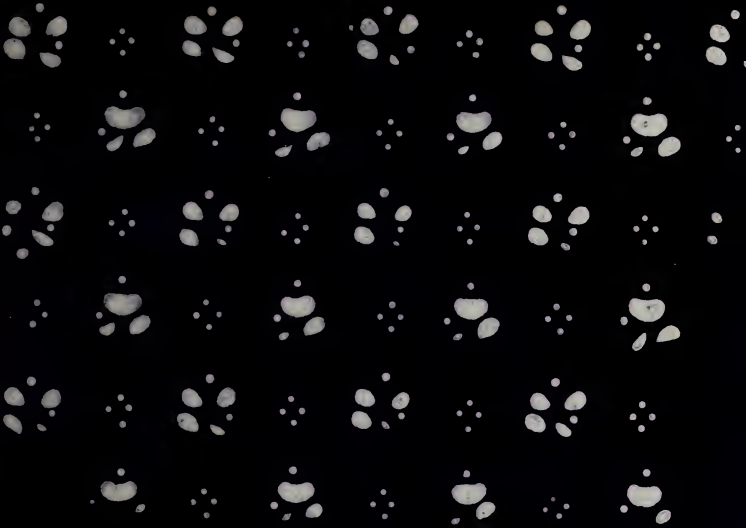

155



156



157

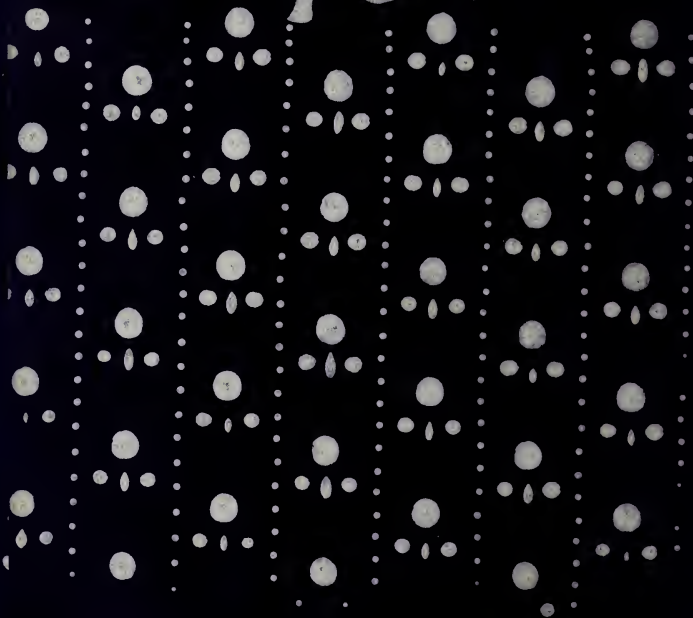

158

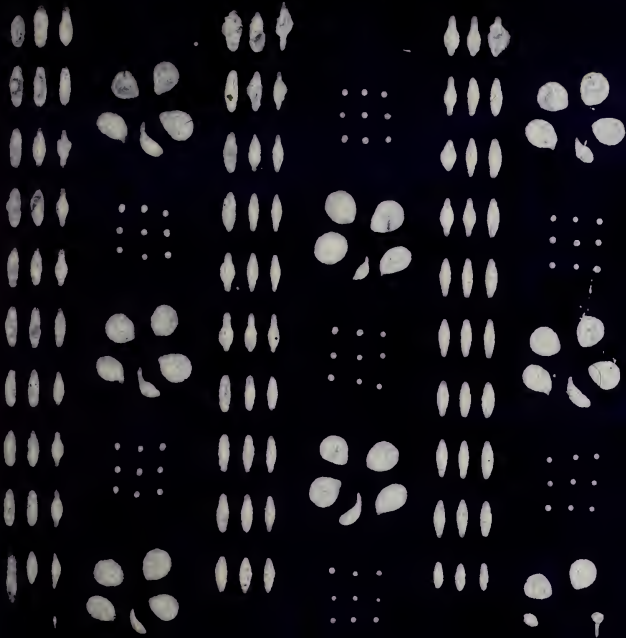

159

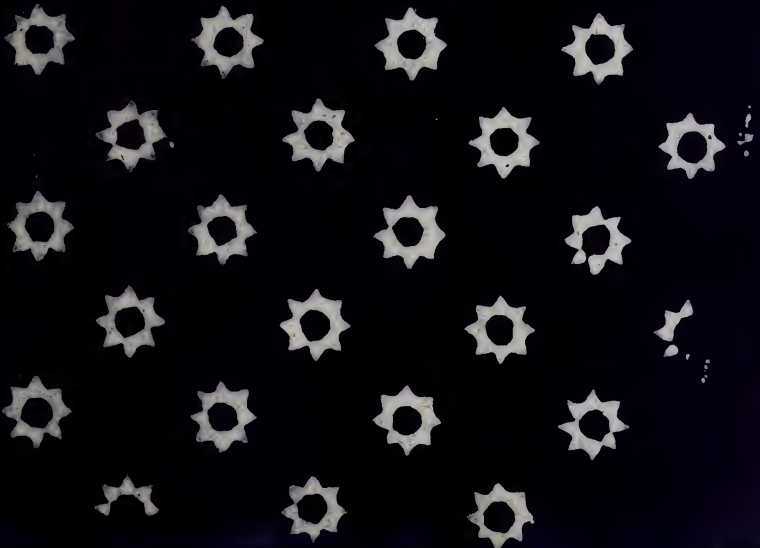

160

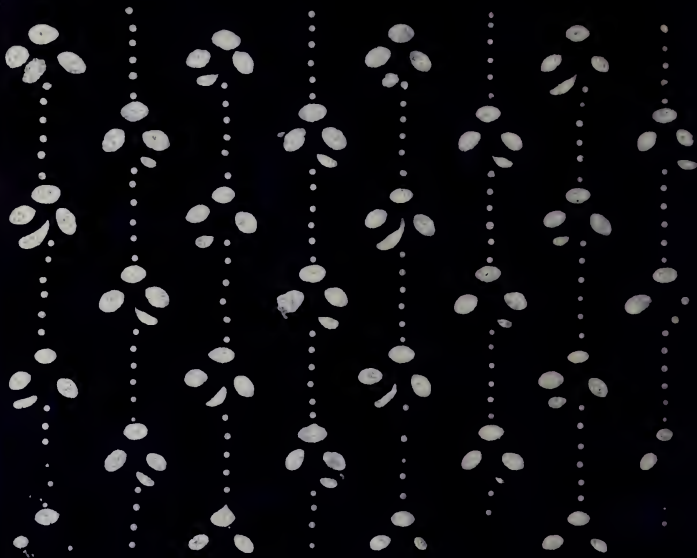

161

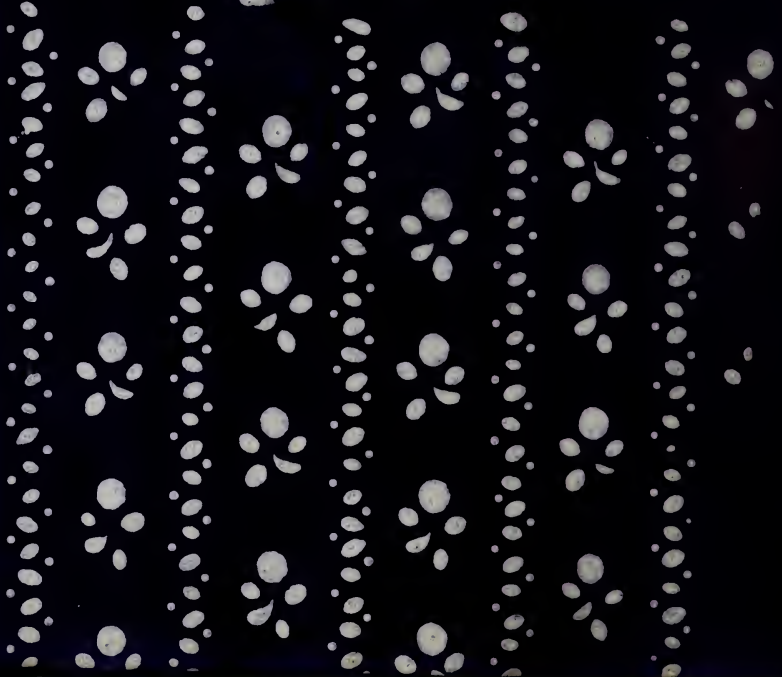

162

163



164

165

166



167

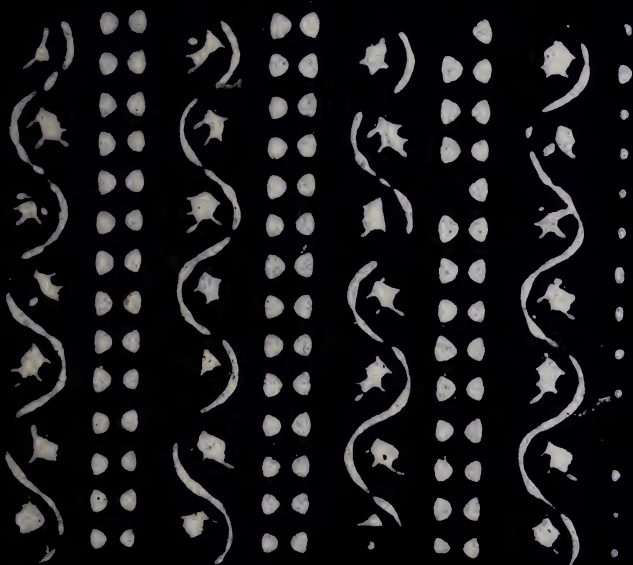

168

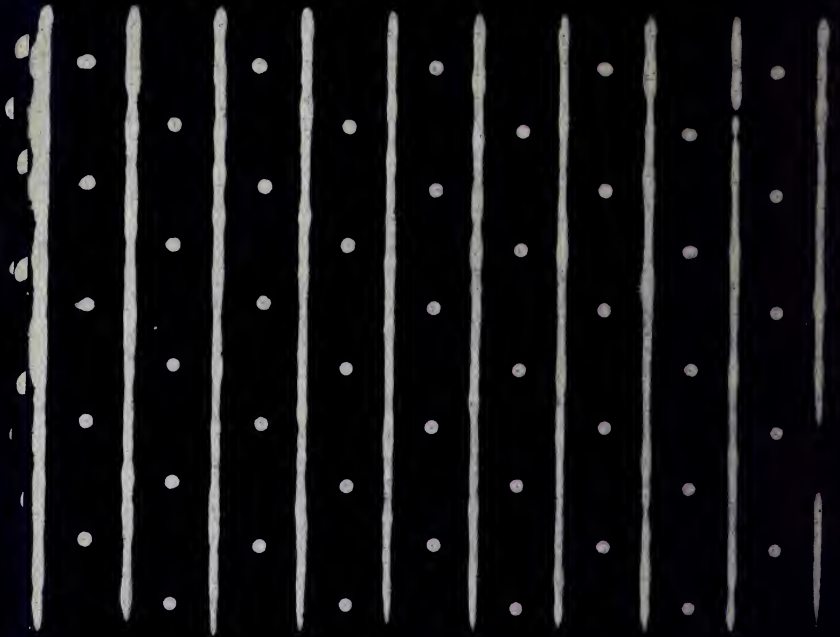

173

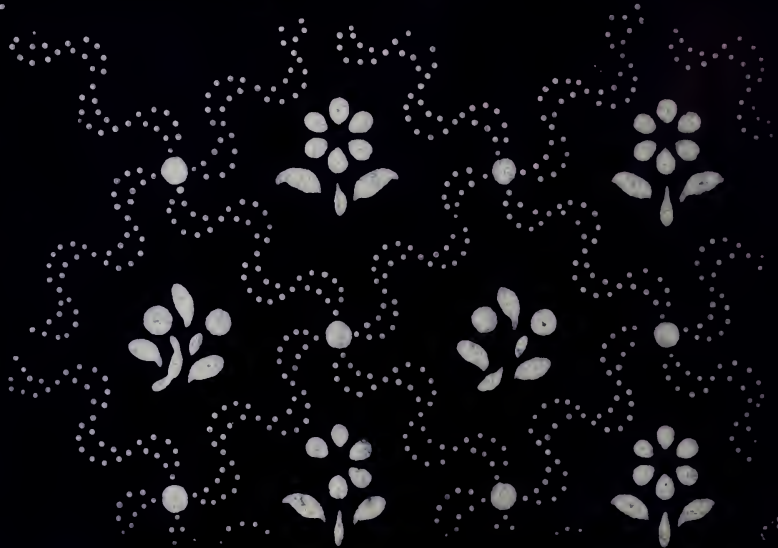



174

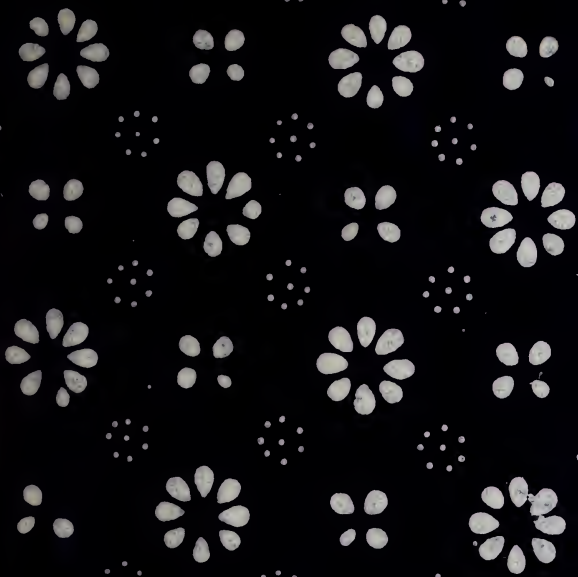

175



I 76



I 77



178



179



180

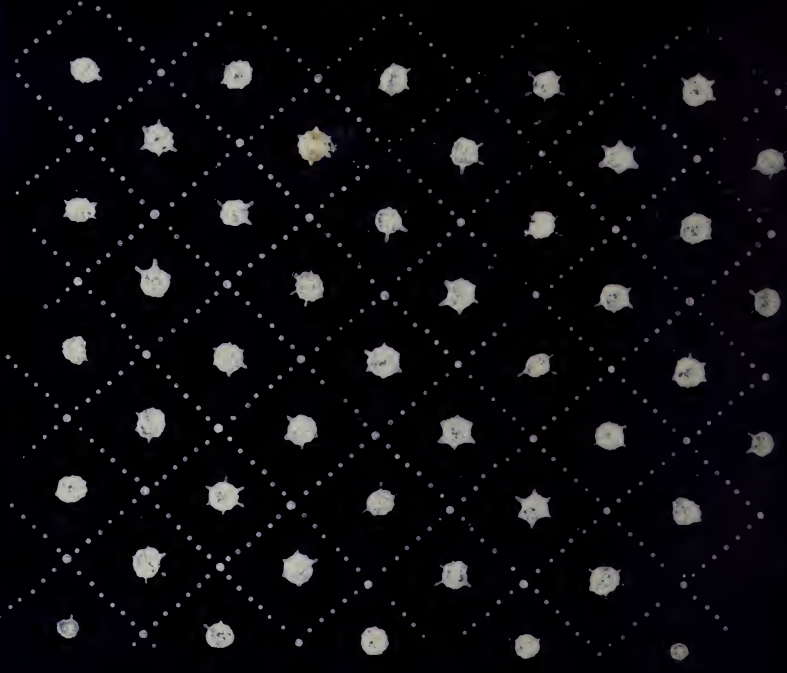

181

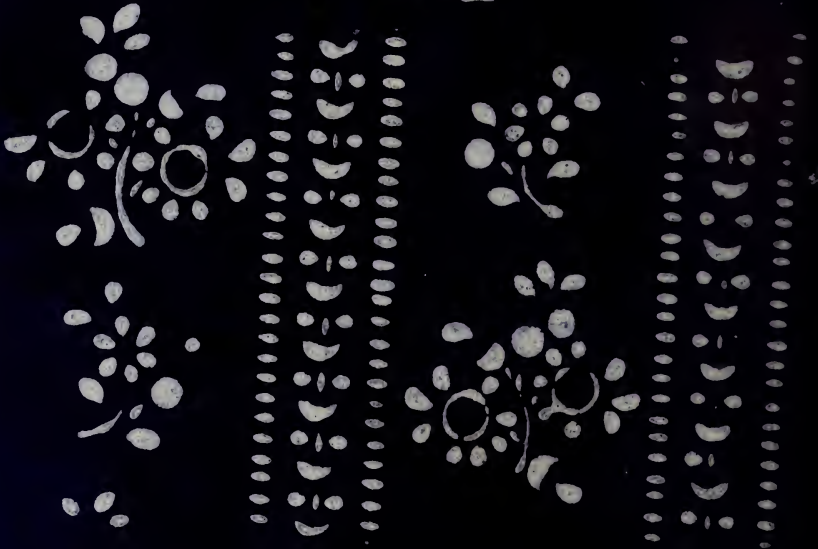

182



183



184



185



186



187



189

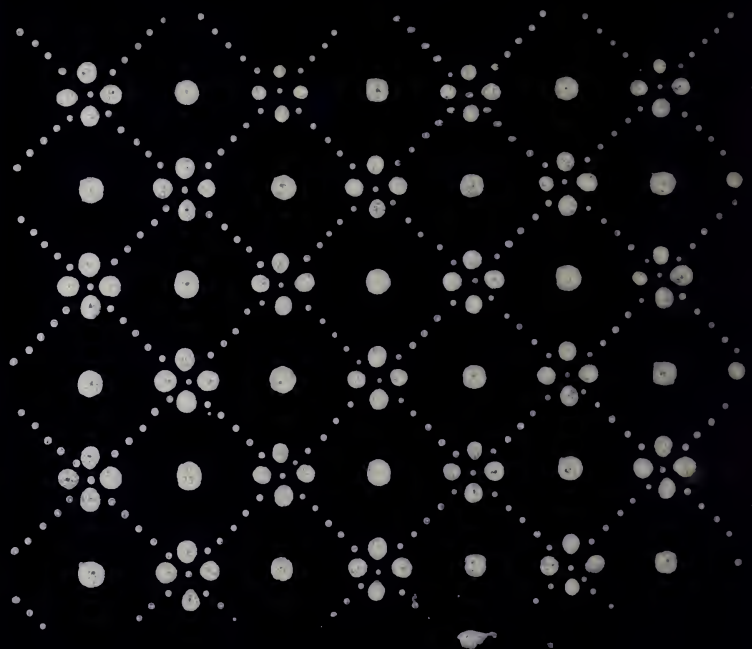

188

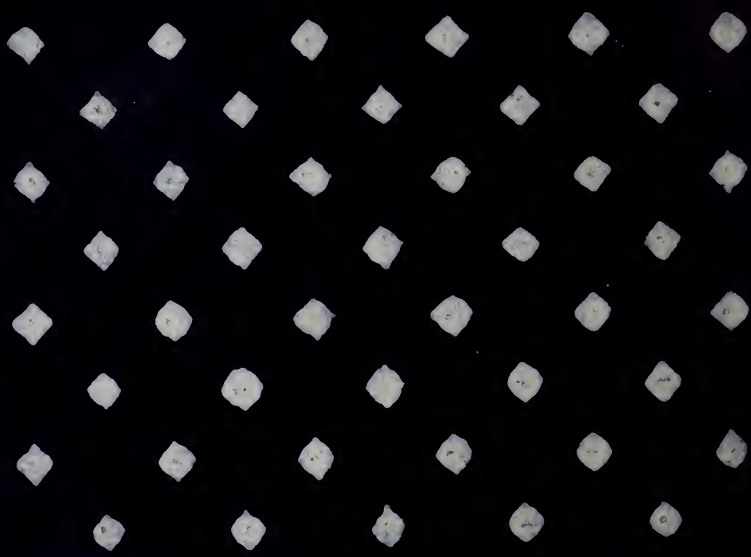



190

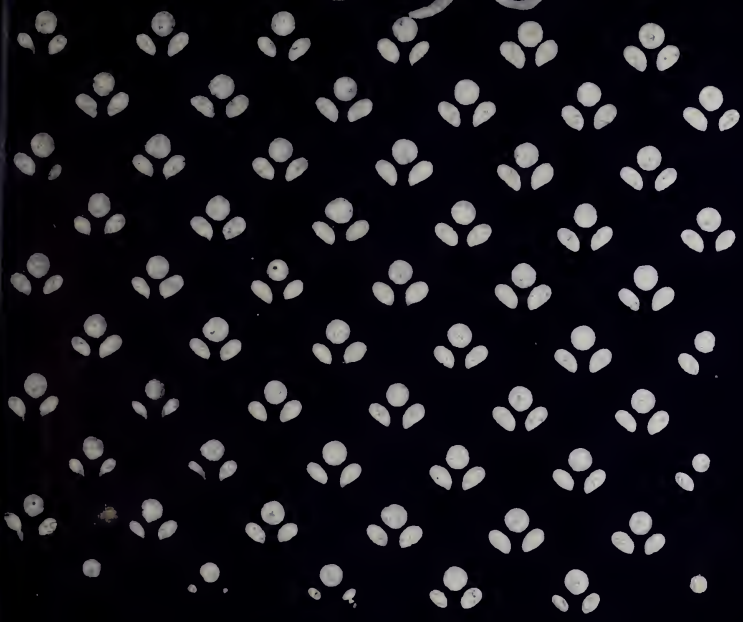

191

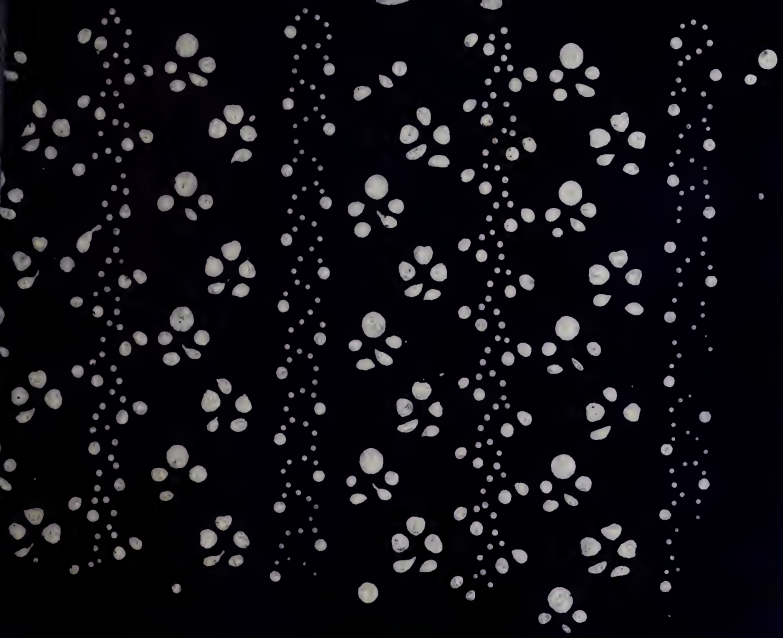

192

193

194

195

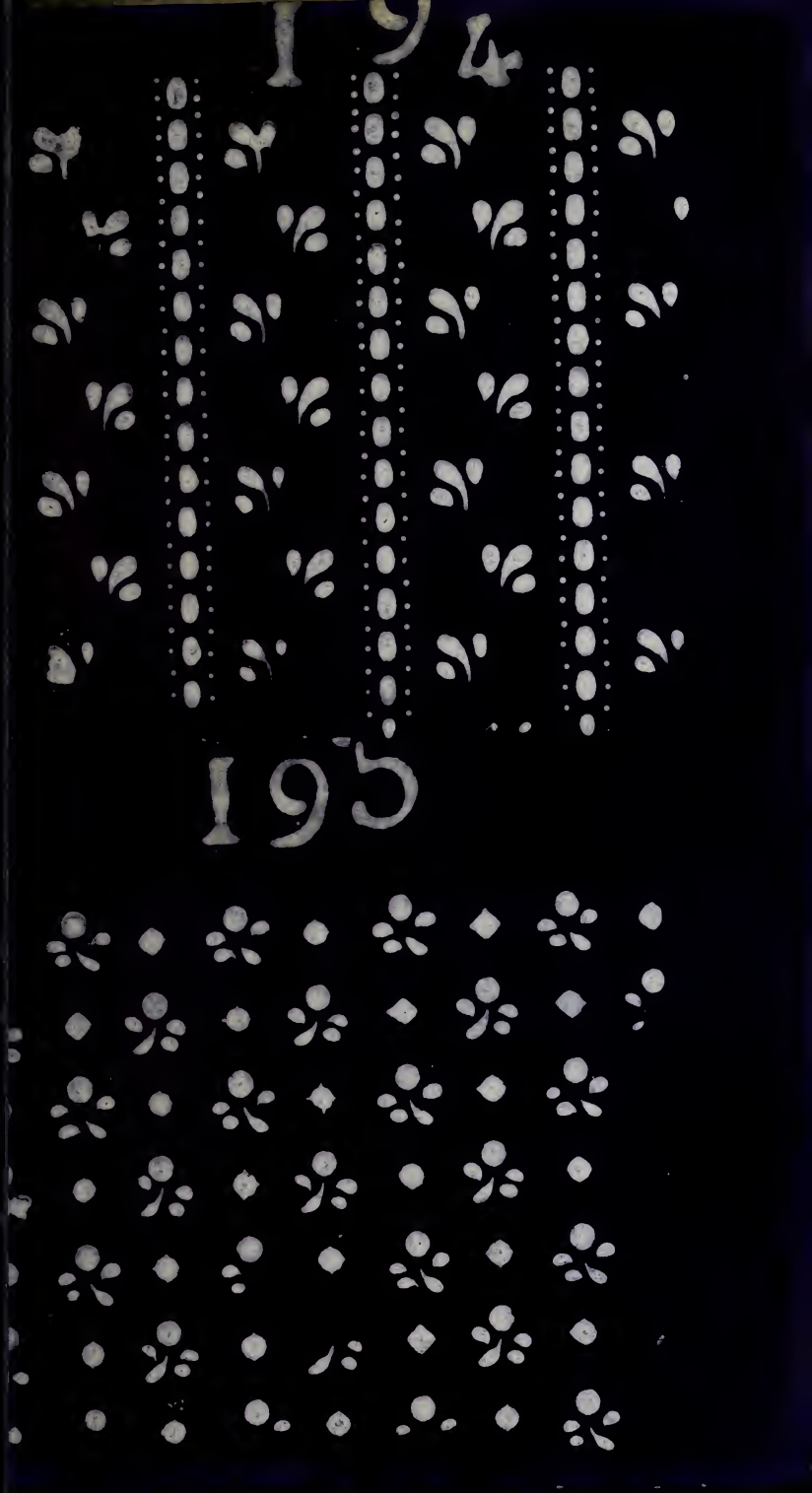

196



197

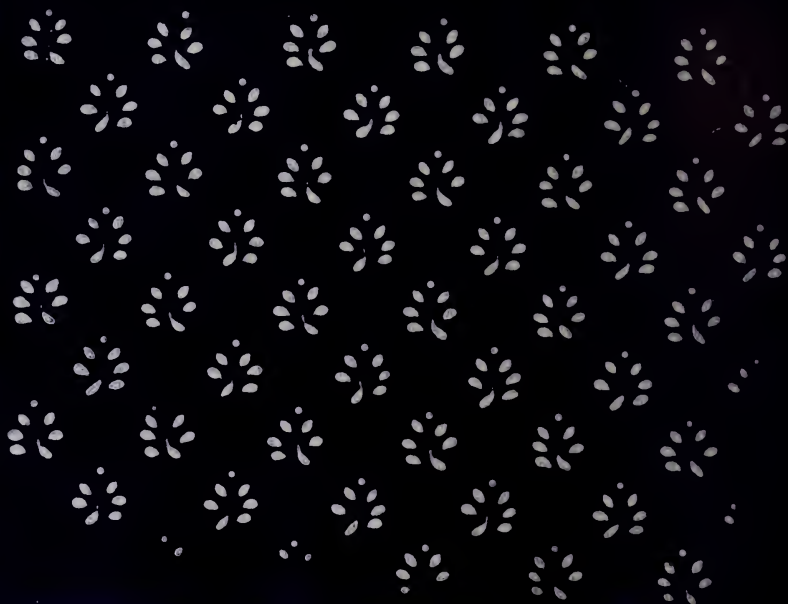

198



199



200



201

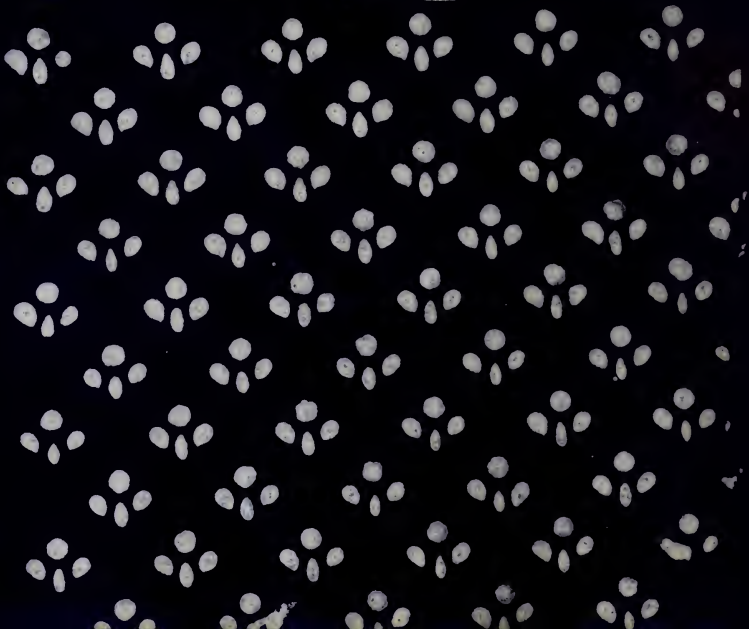

202



203

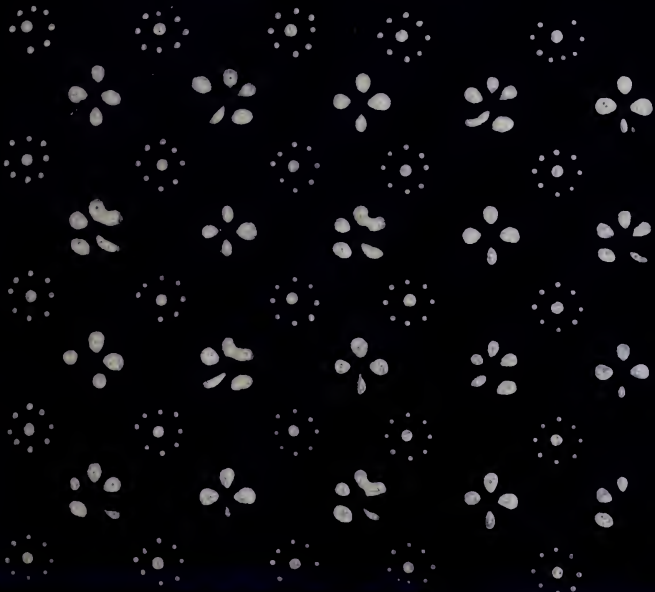

204

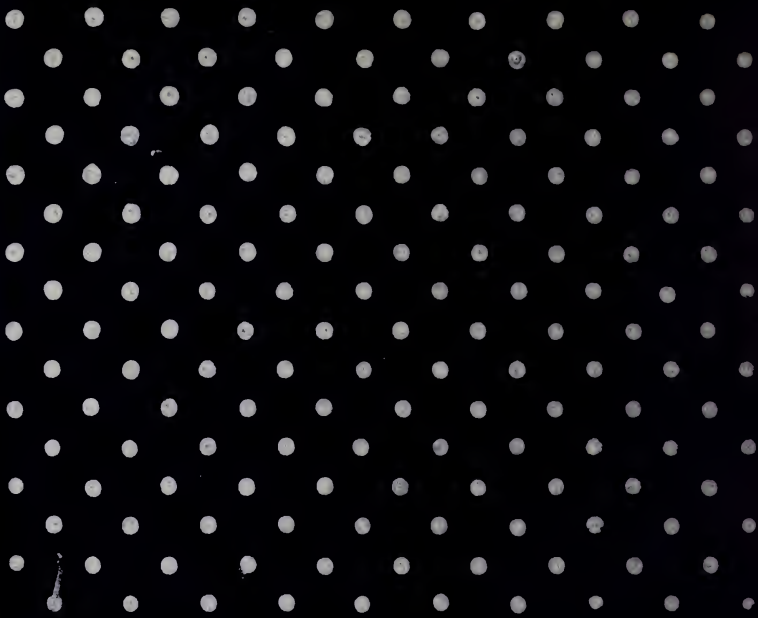

20 5

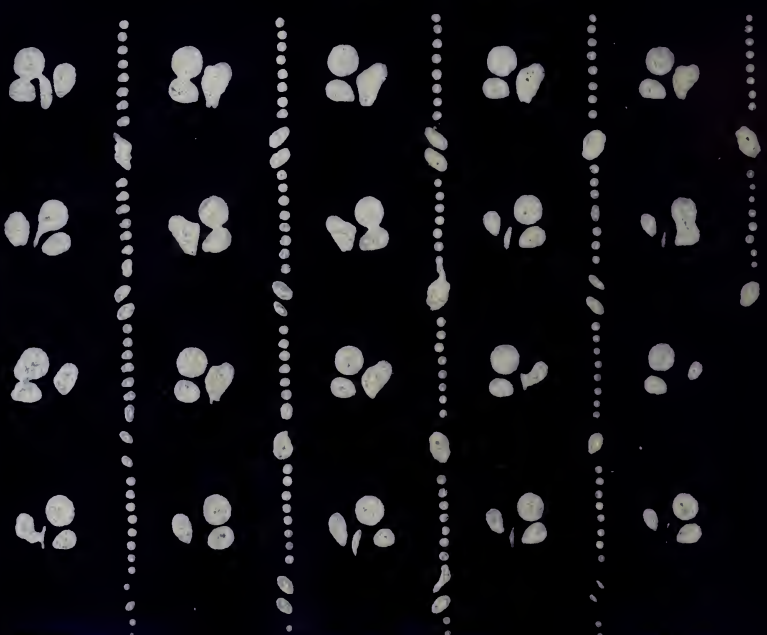



206

207



210



211



2102

2103

214

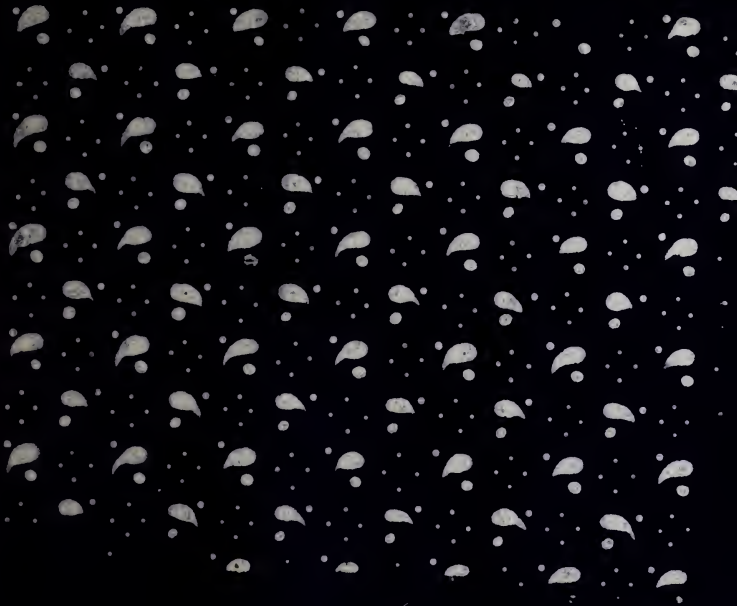

215

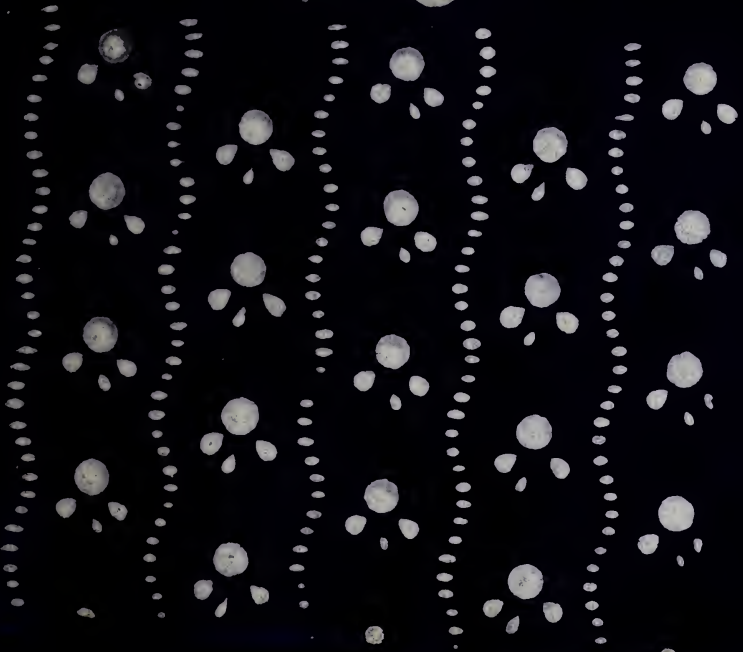

216

217

218

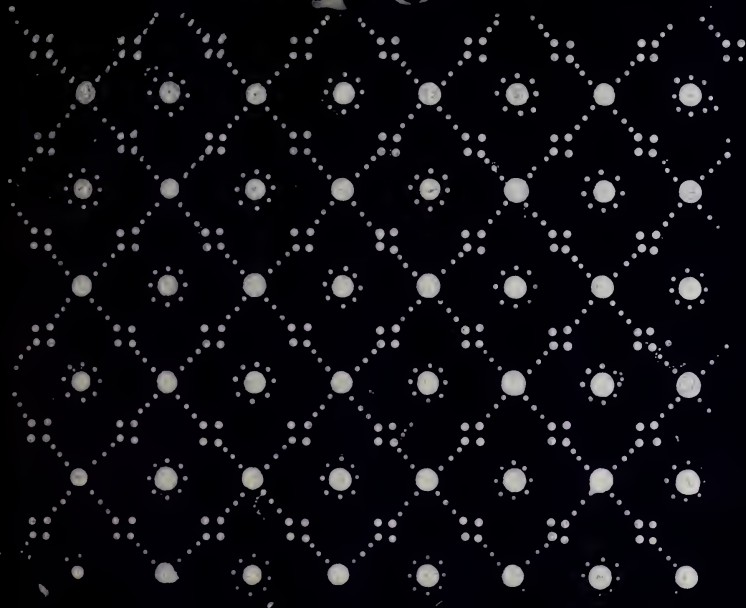

219

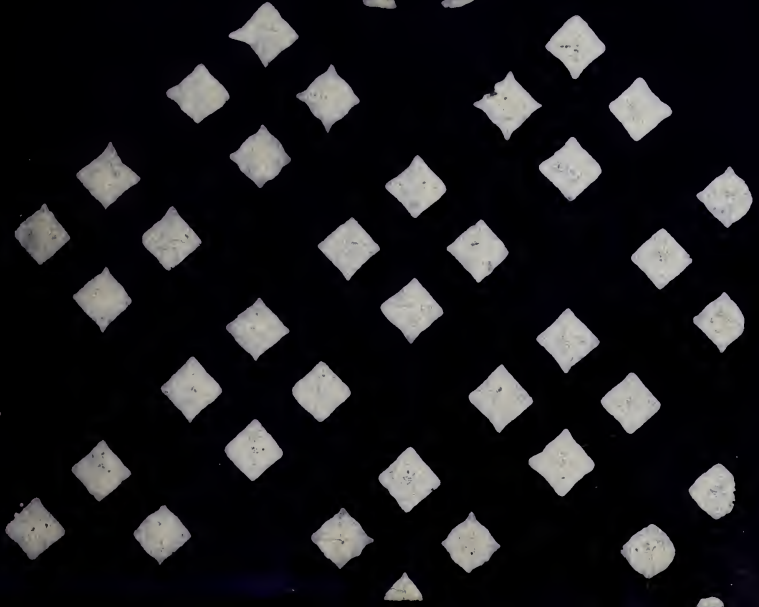

220

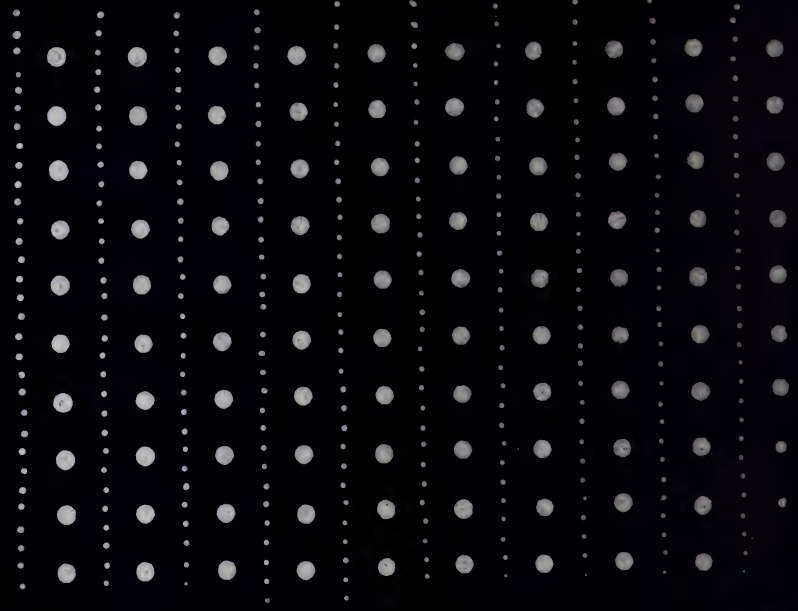

221

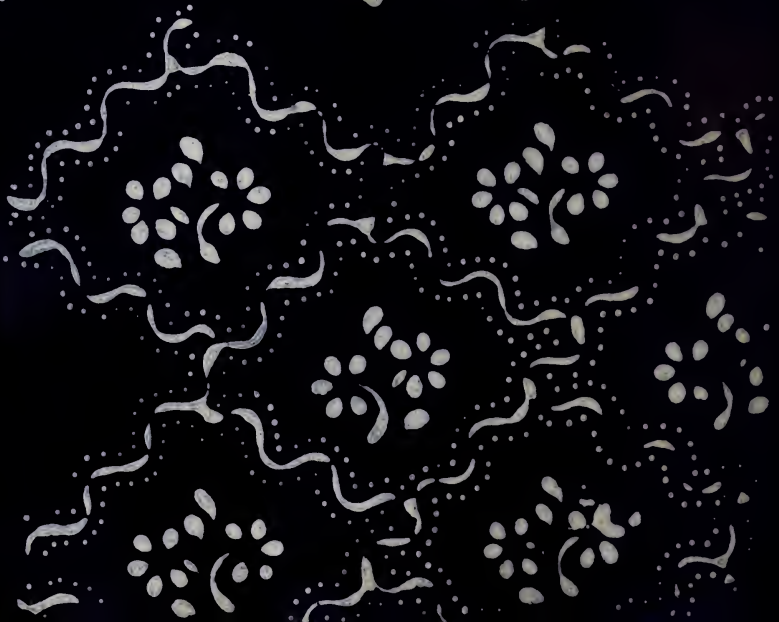



2 2 2



2 2 3



224

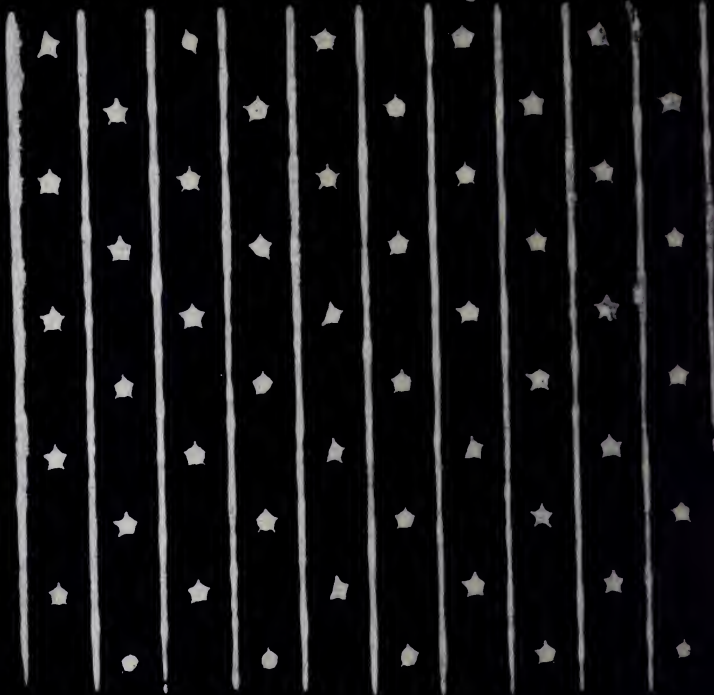

225

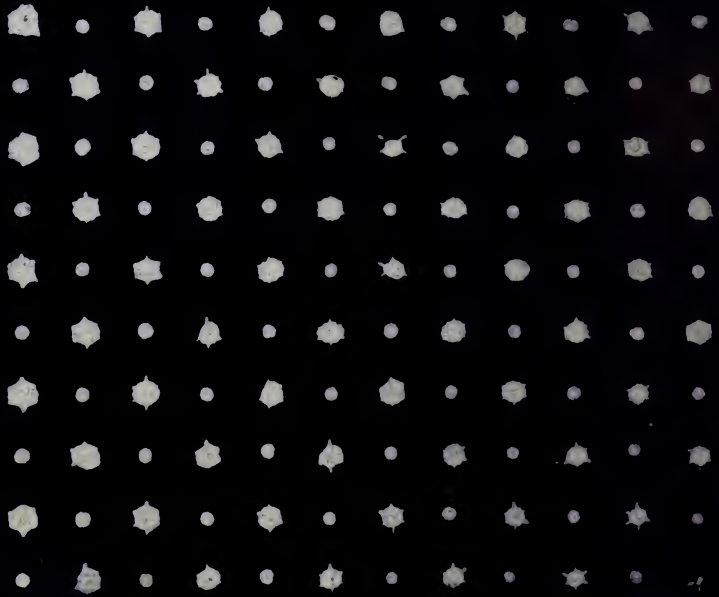

226



227



228

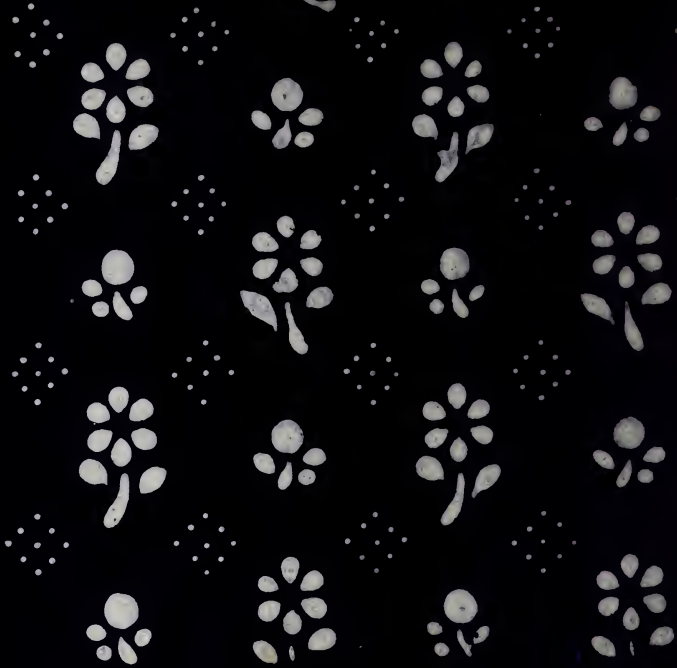

229

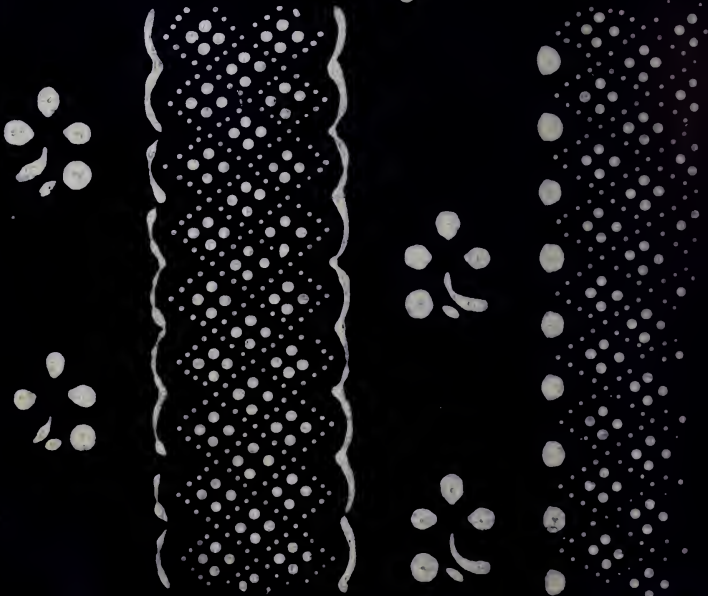

230



231

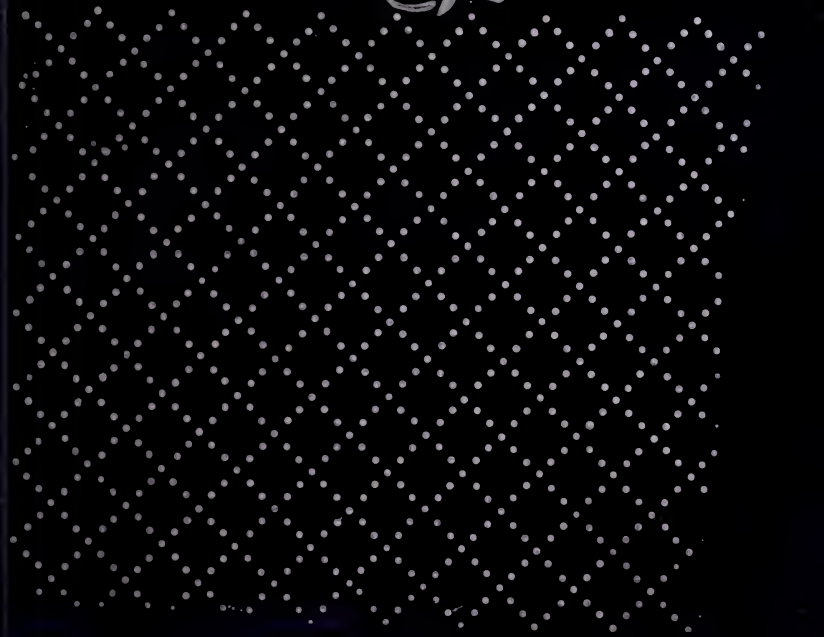

232

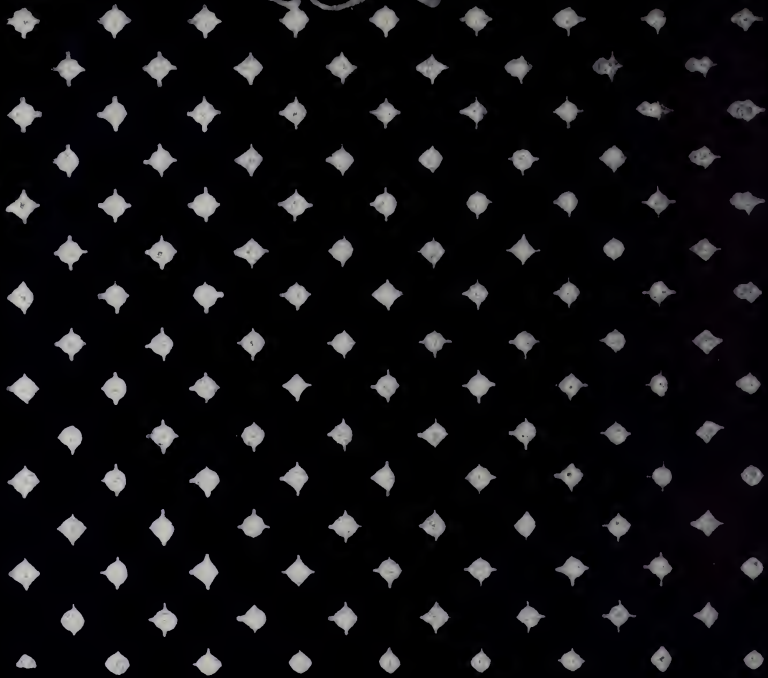

233

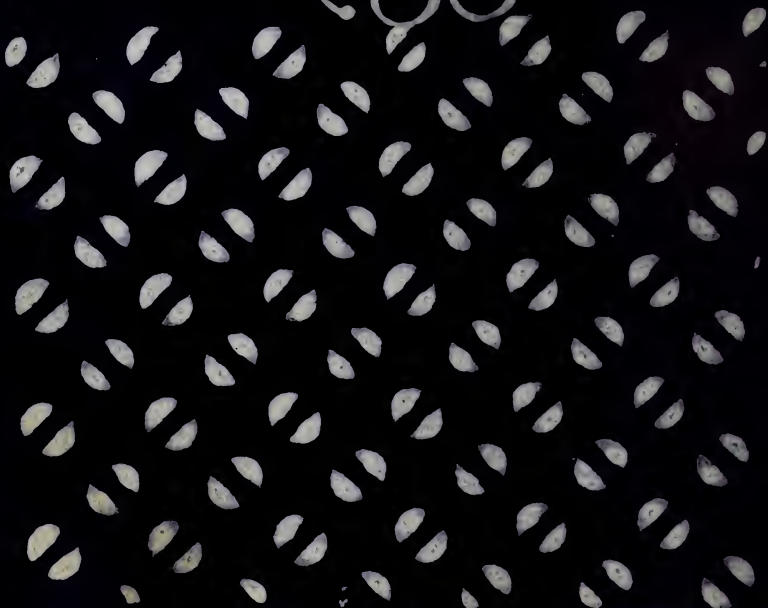

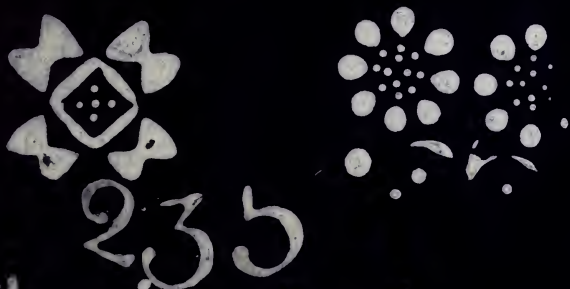
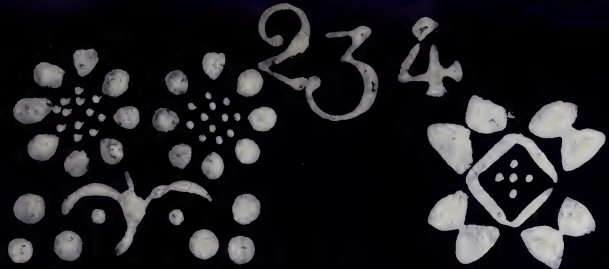

236

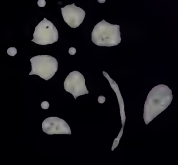
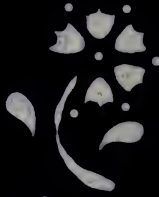
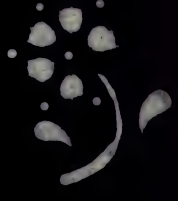
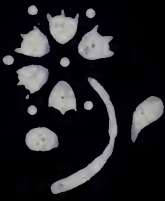

237

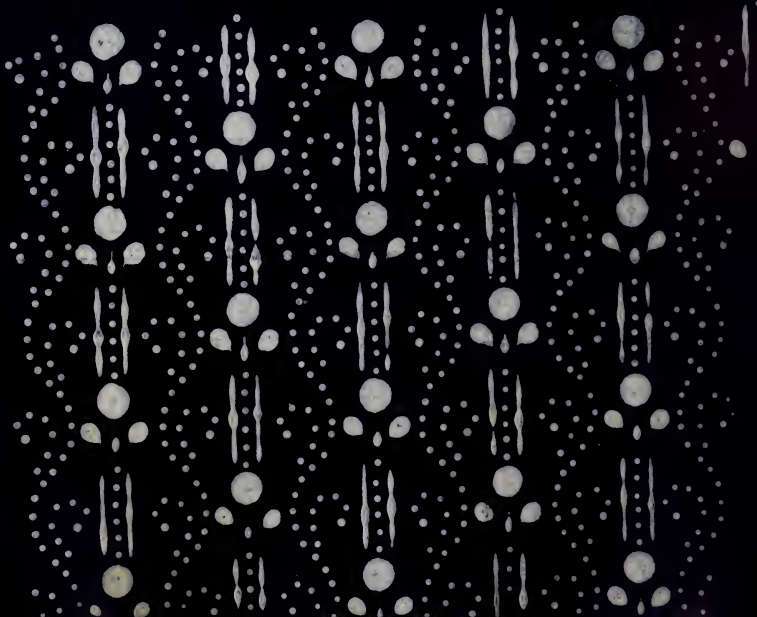



238



239

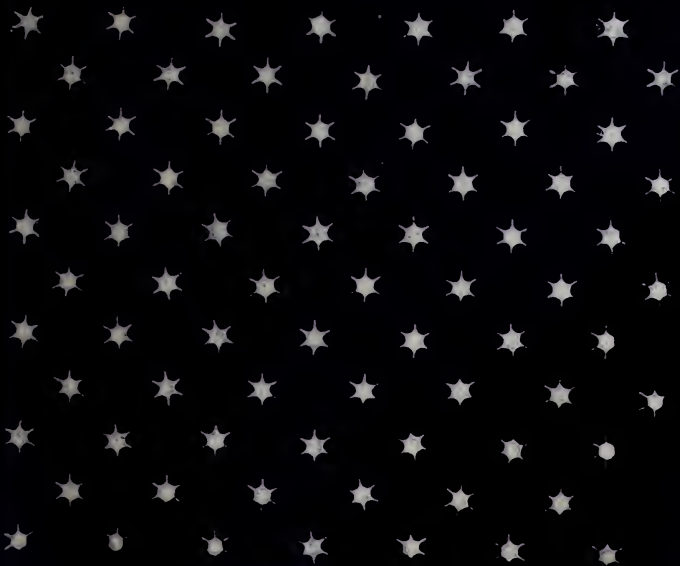

240

241

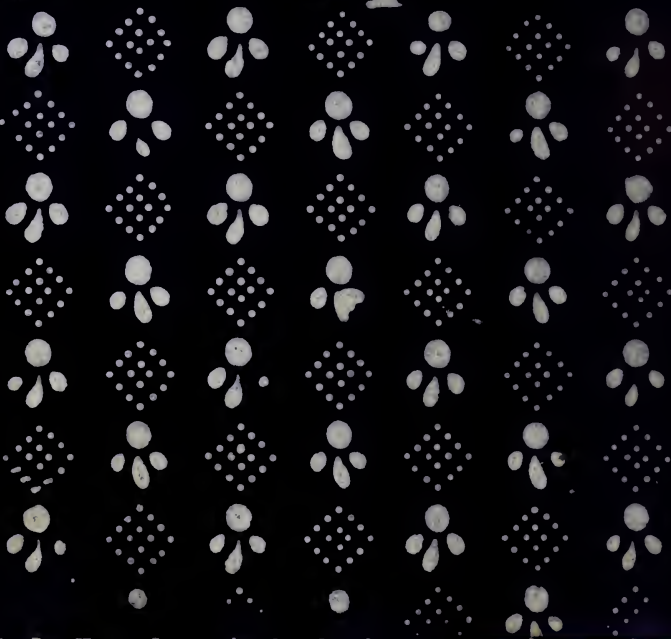

242

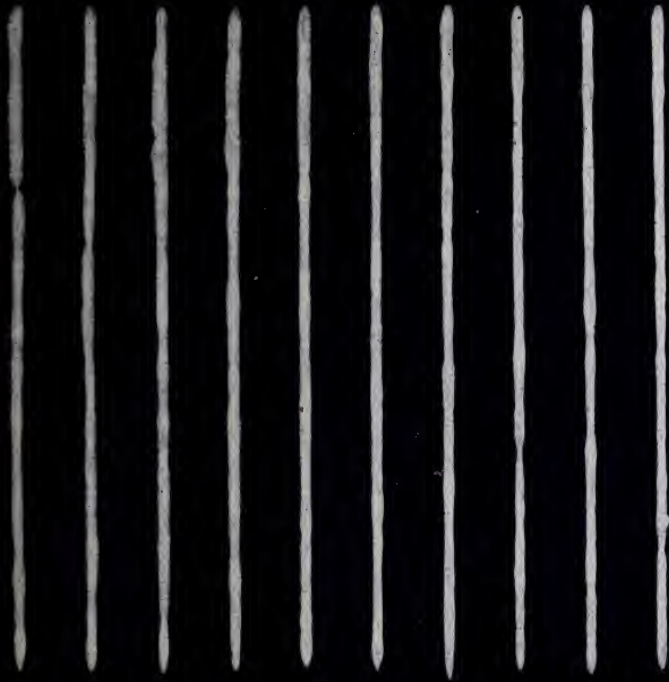

243



244

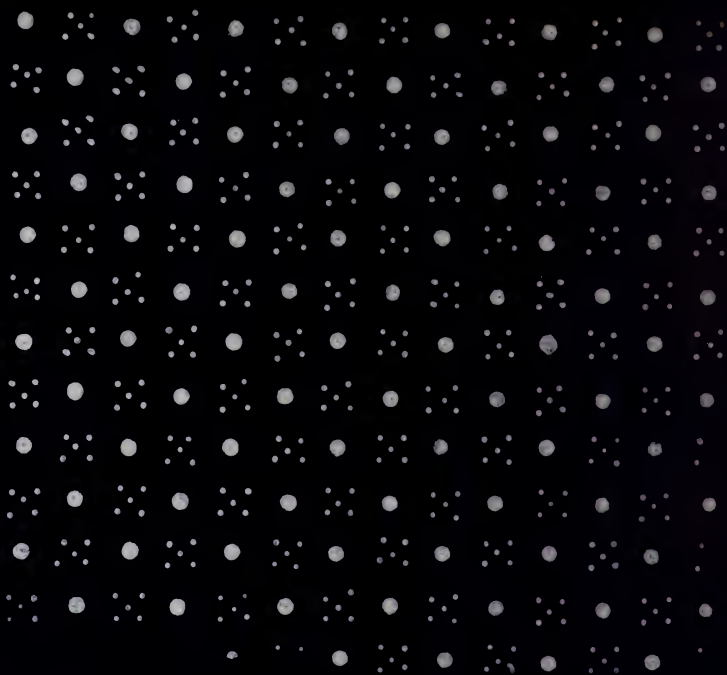

245

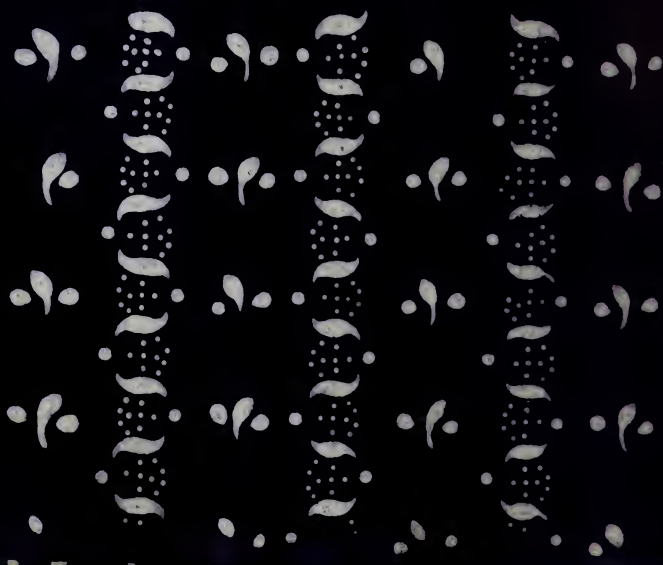

246

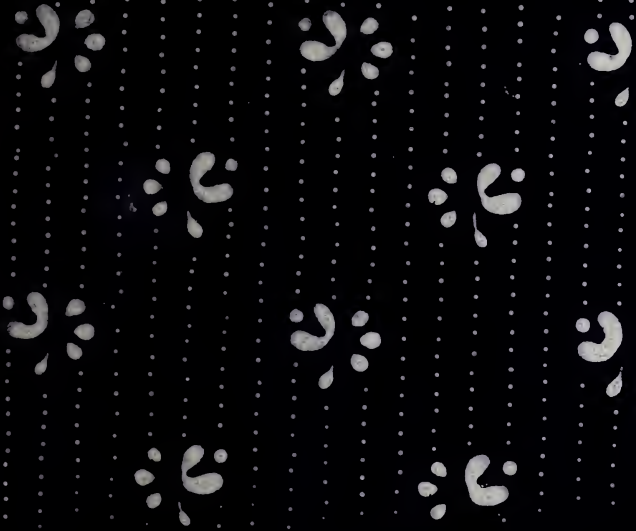

247



248

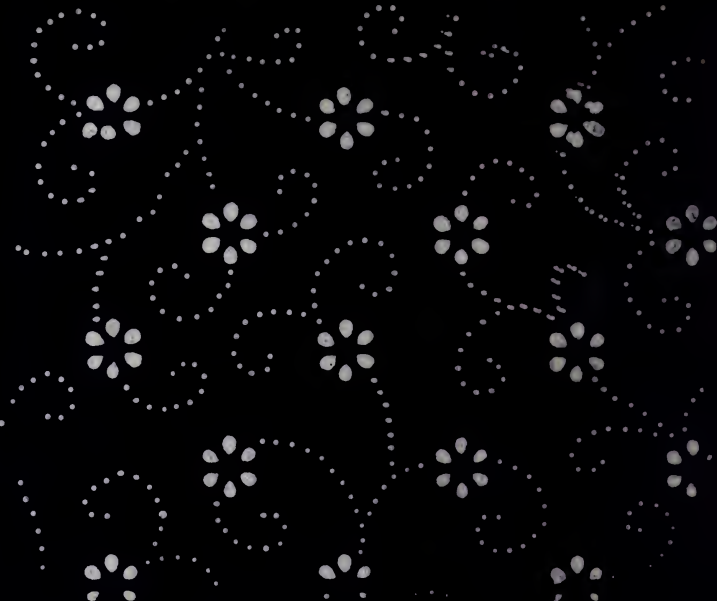

249



250

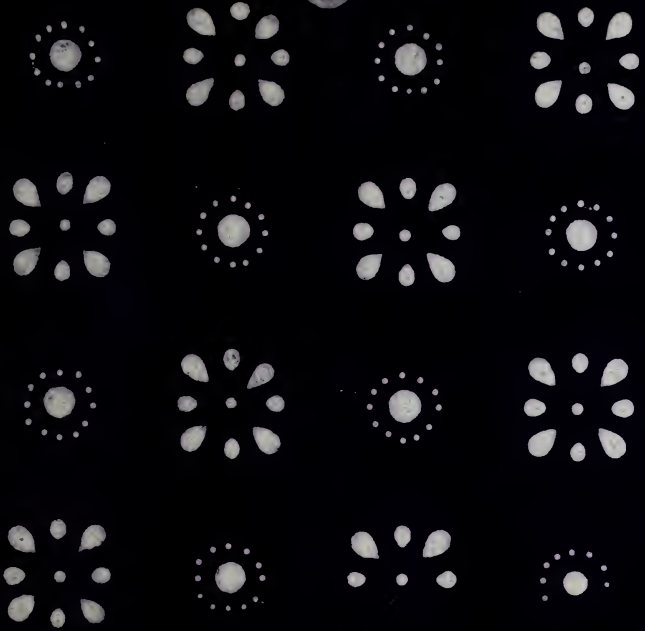

251



252



253





254

255

264

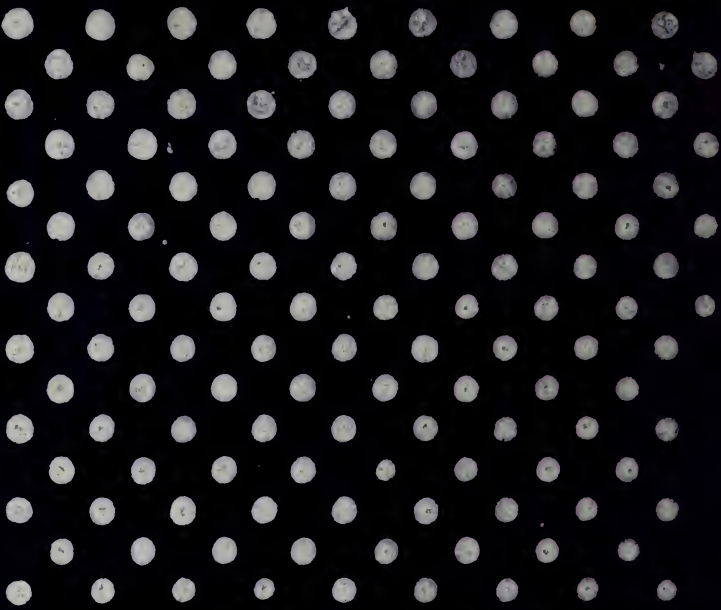

265

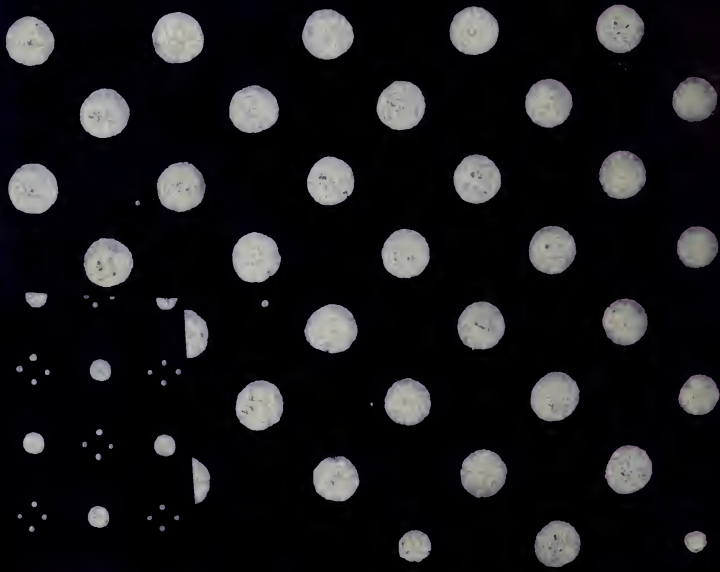

266



267

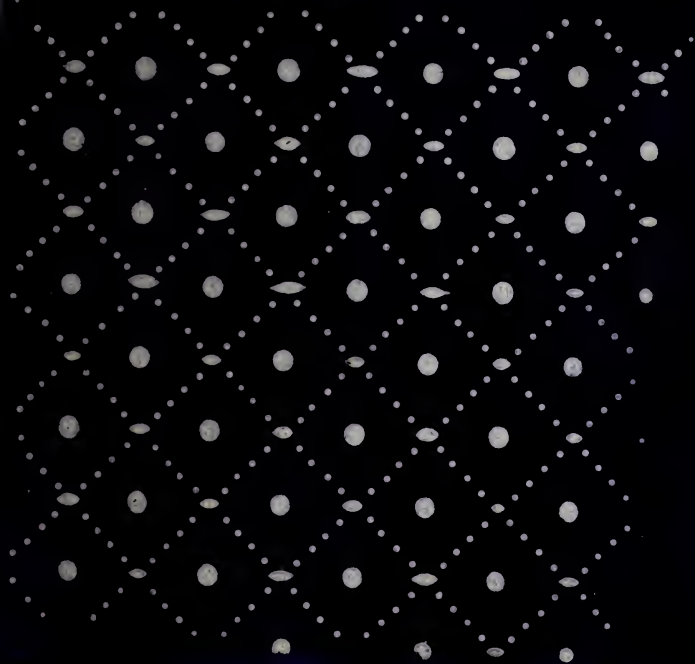

268

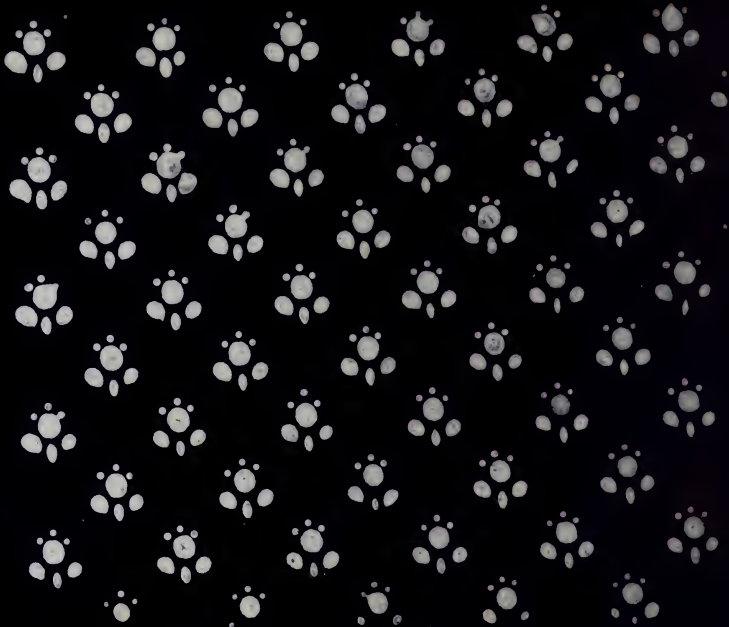

269

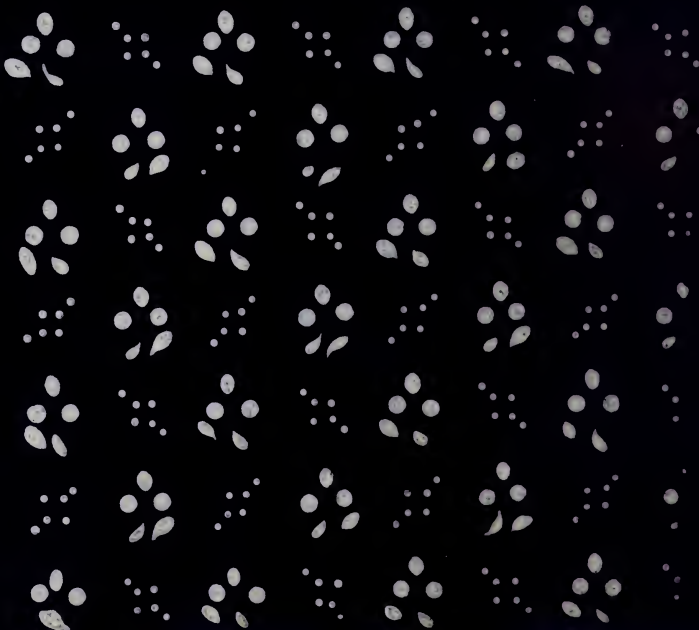

270

271

272

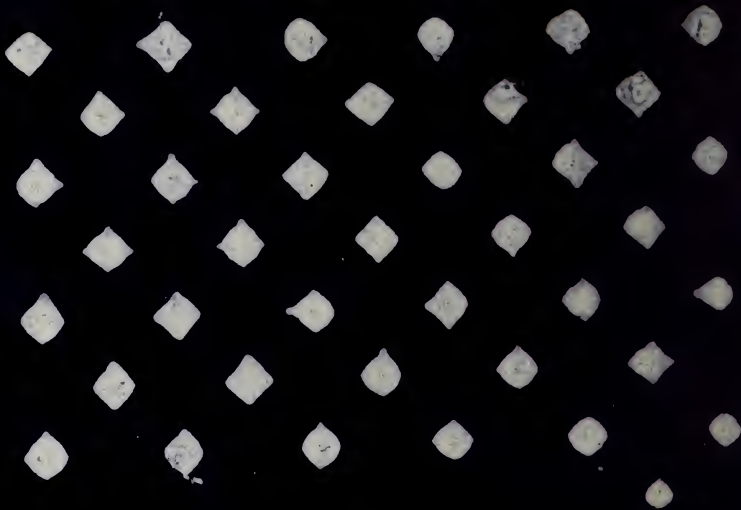

273

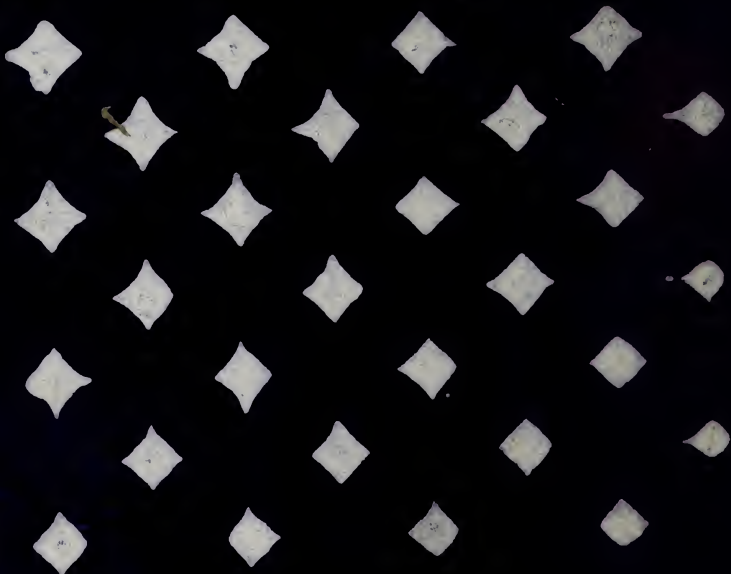

274

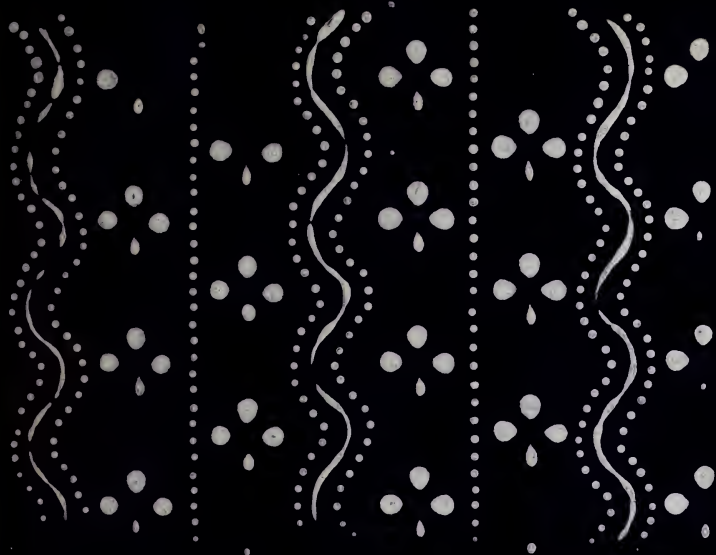

275

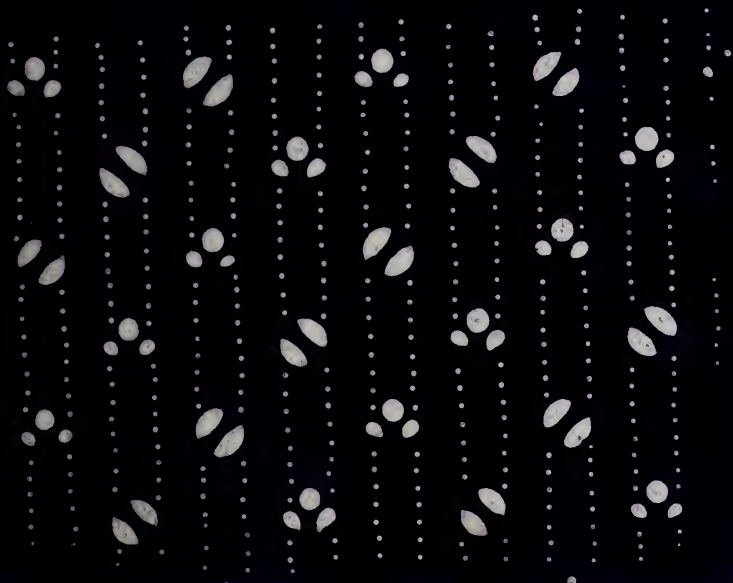

276

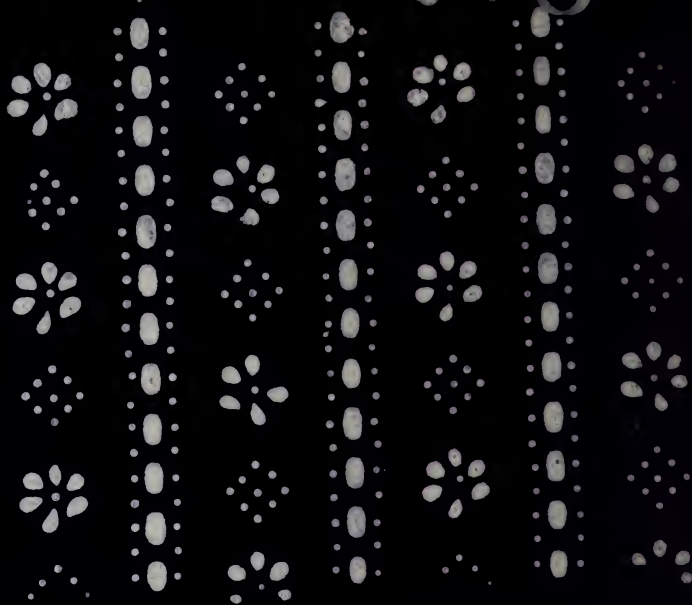

277





278



279

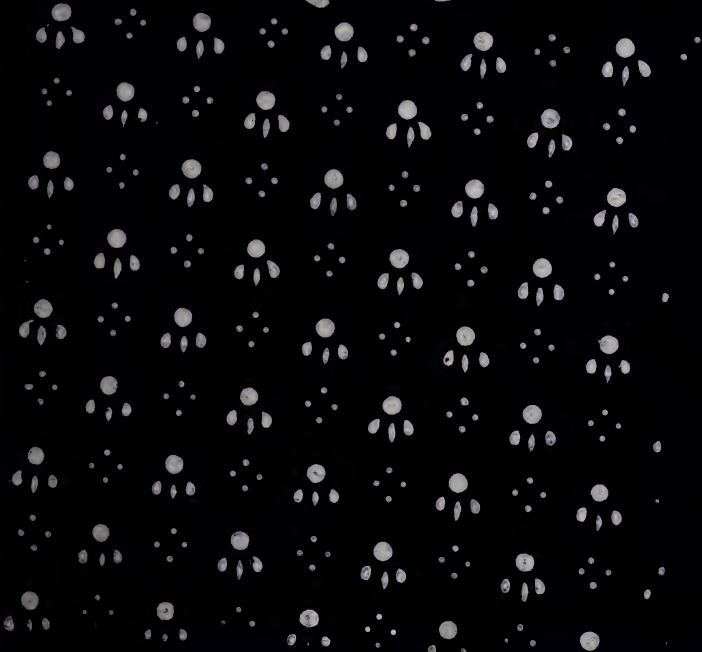

280



281

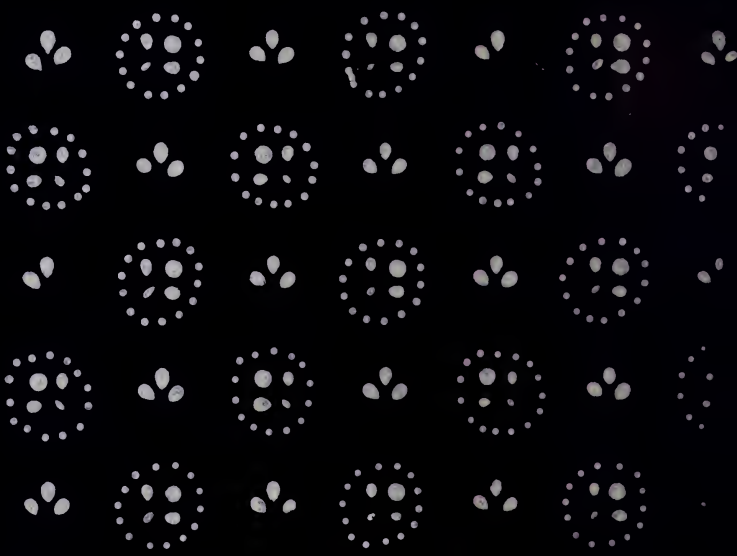

282



283

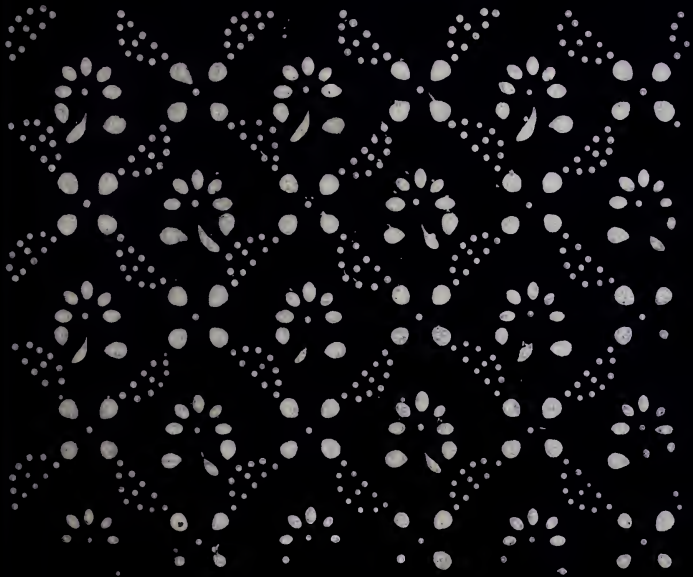

284

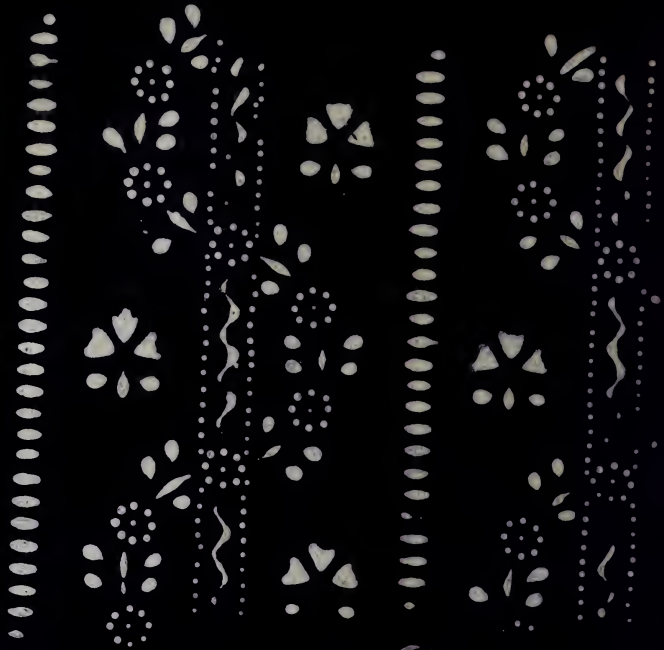

285



286



287



288

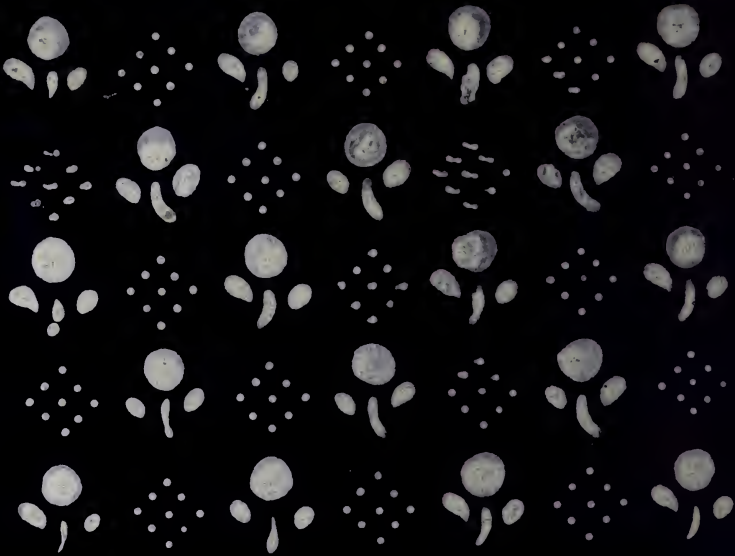

289

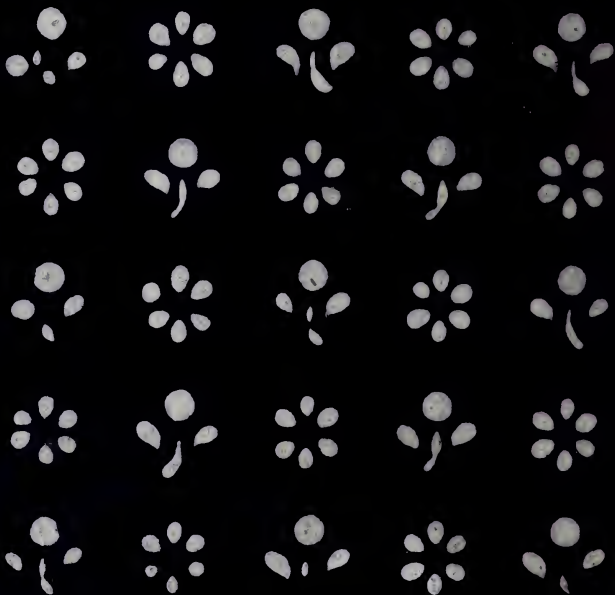

290

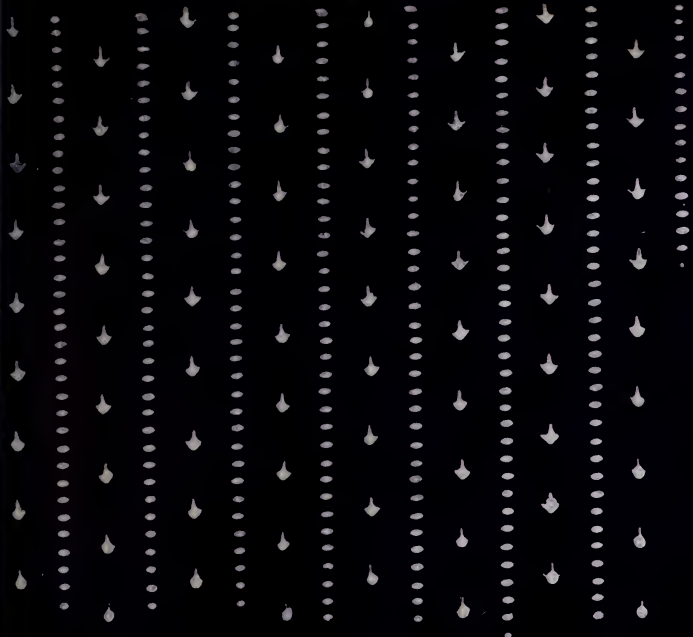

291

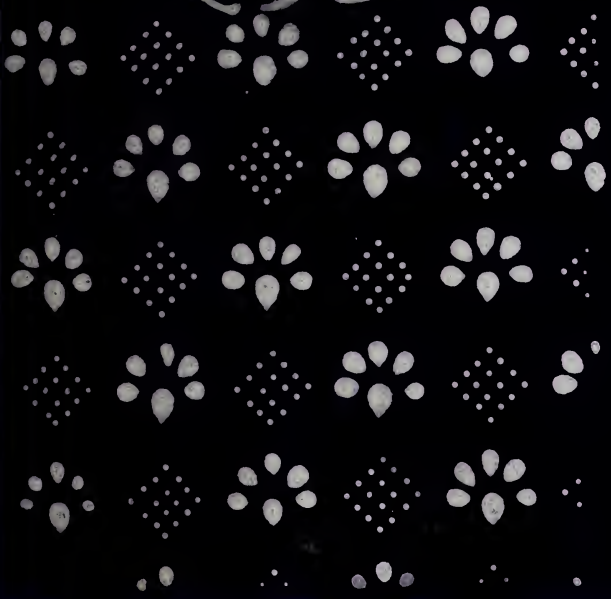

292

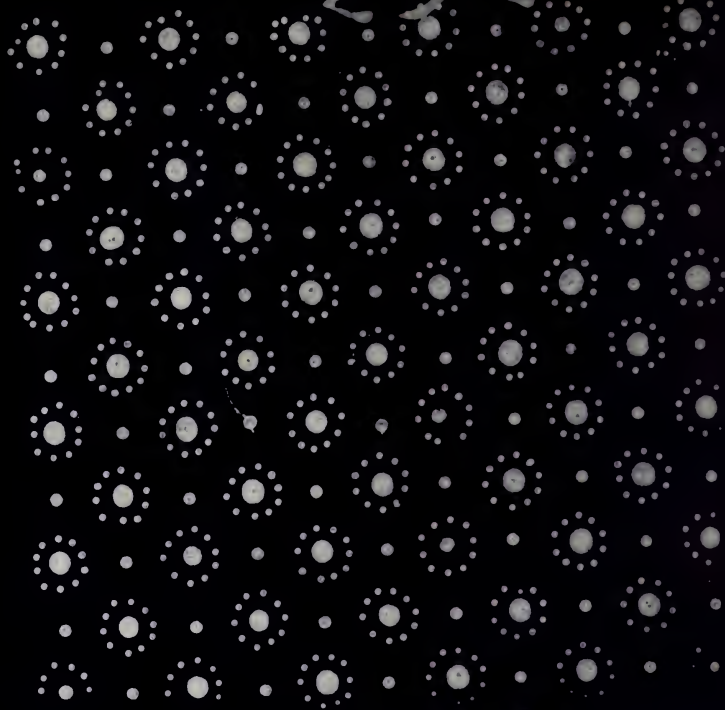

293

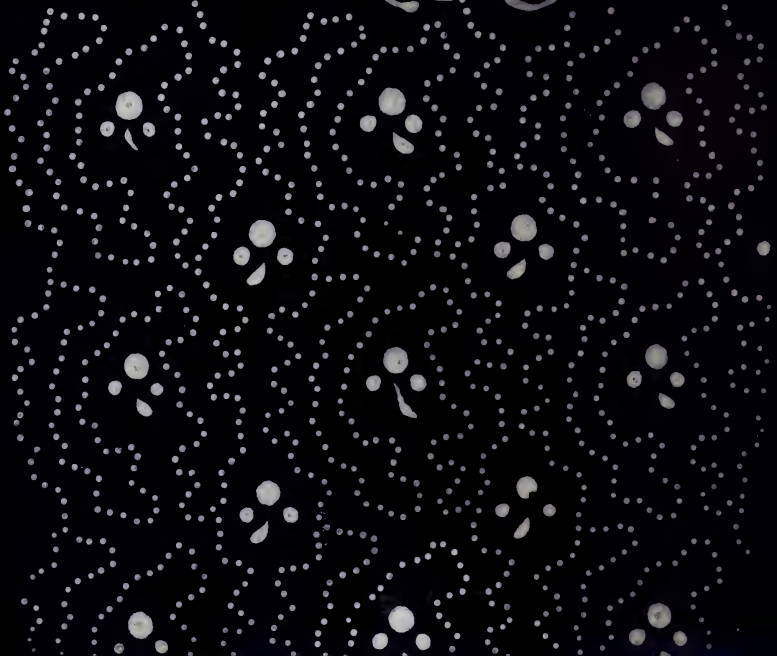



294

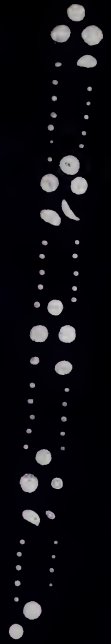

295



296

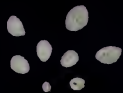
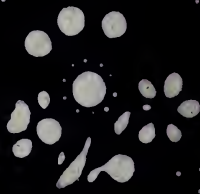
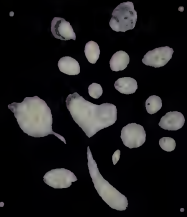

297

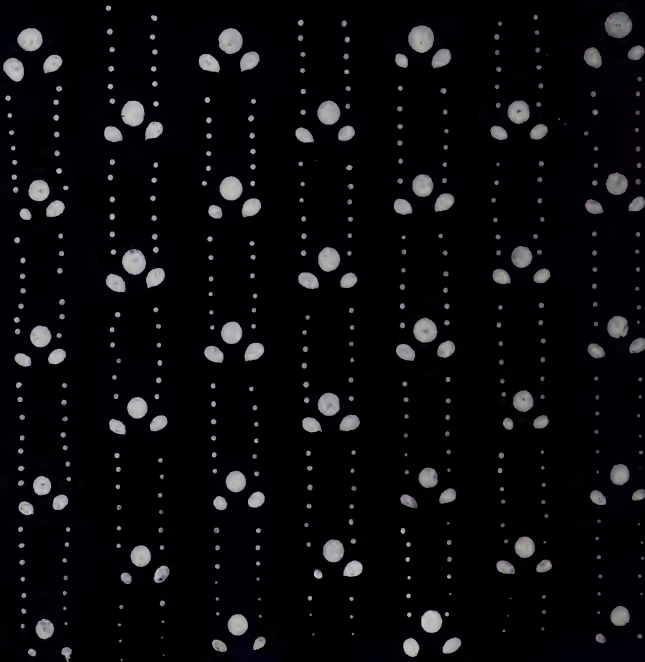

298



299



300

301

302

303

30 4



305

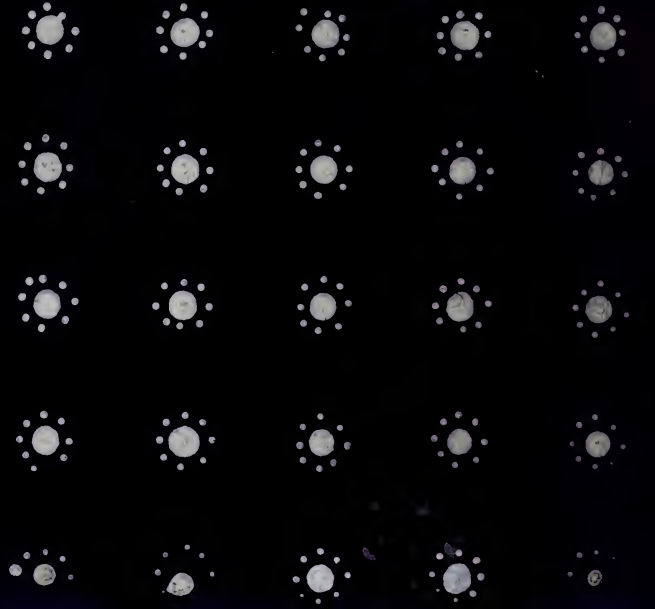

307

308

309

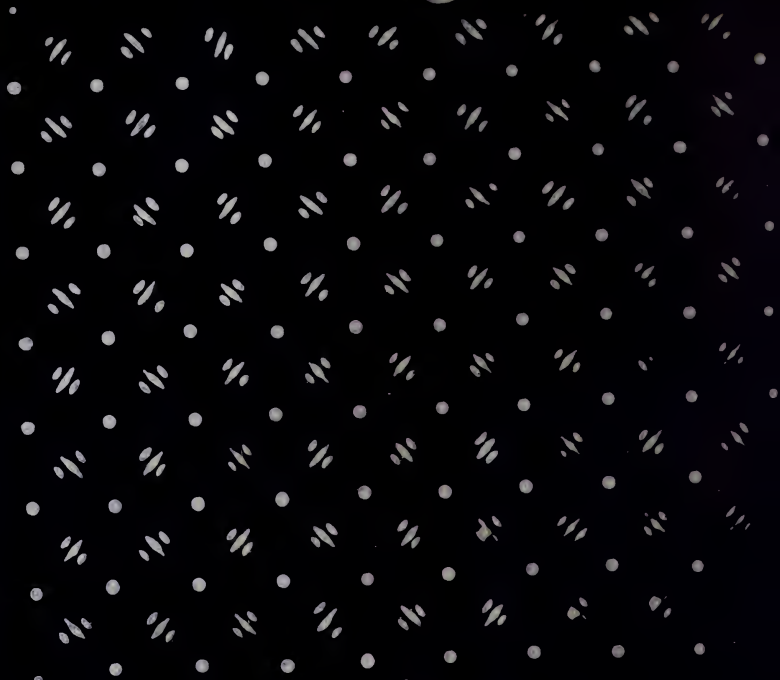

3 10





312

313

314

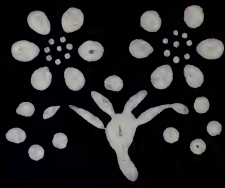

315

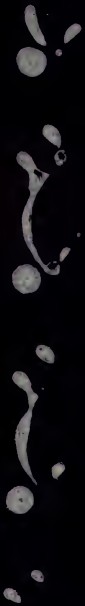

316

317

318



319

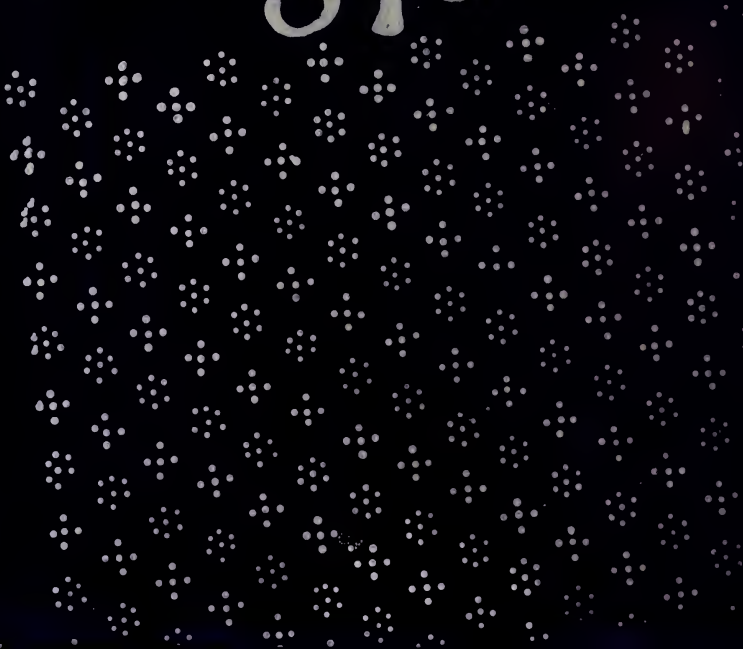

320

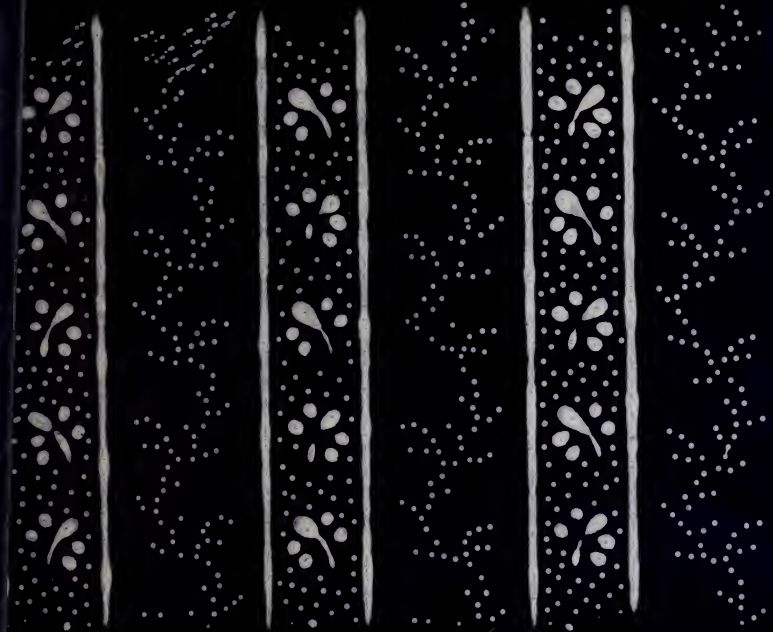

321

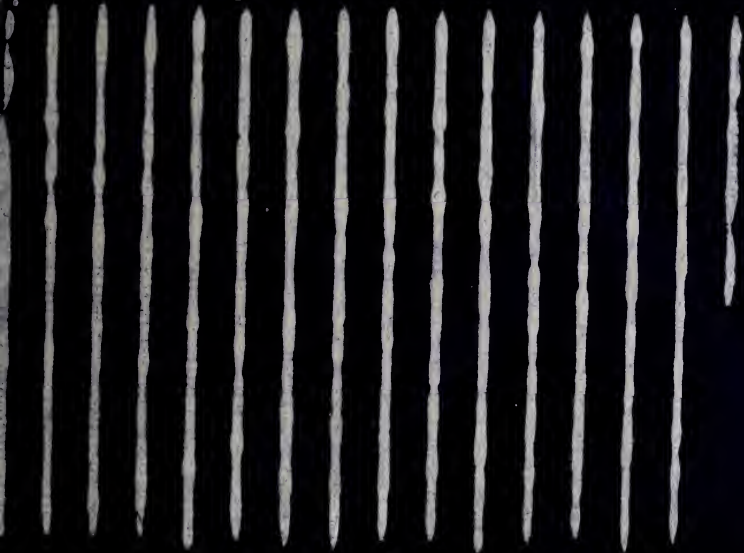

322

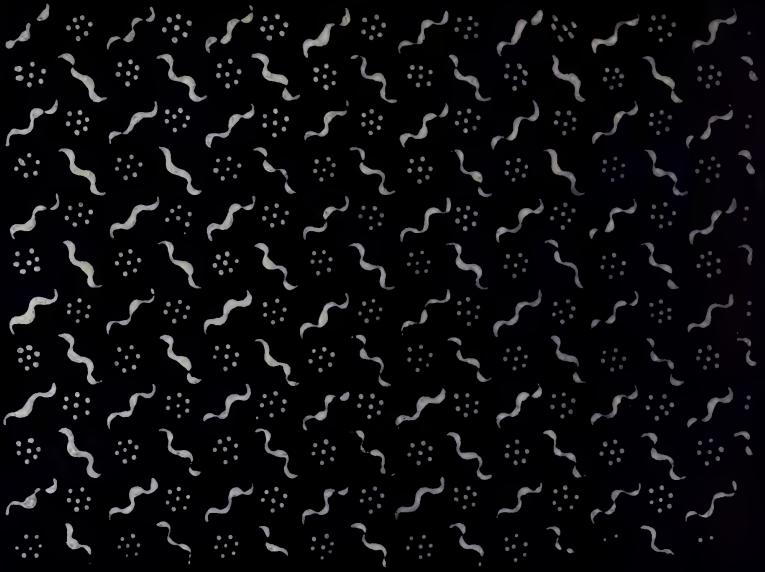

323

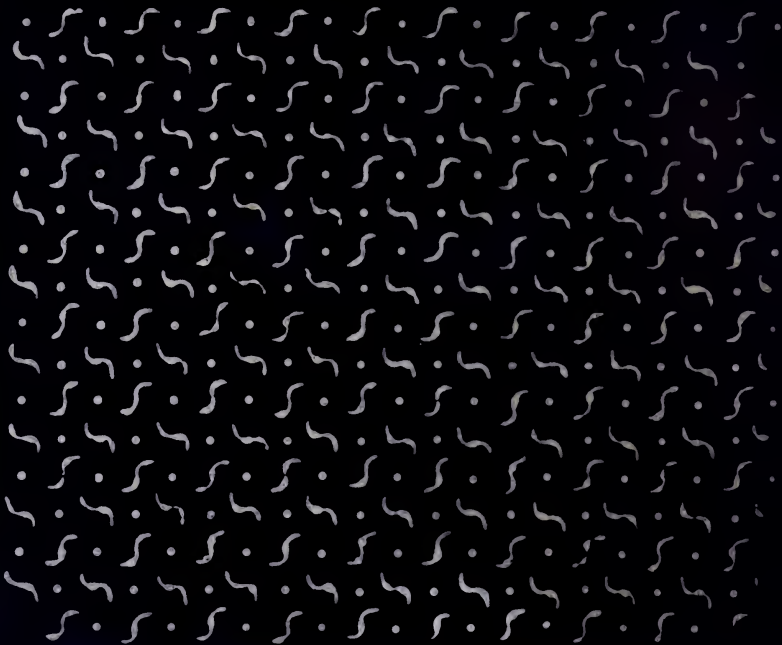

324

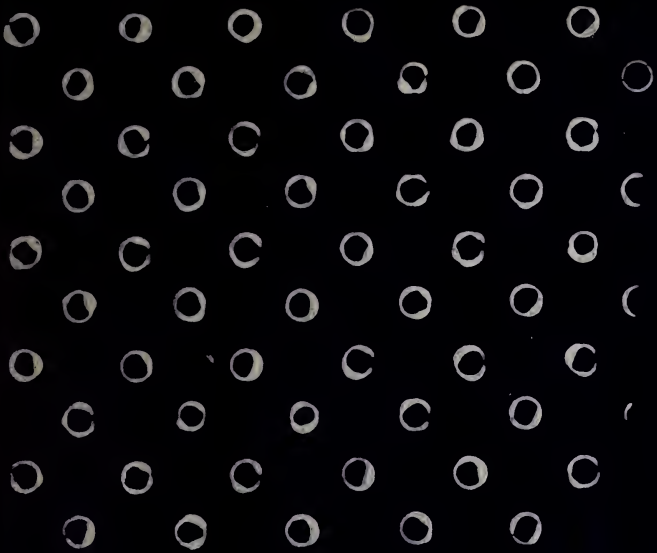

325

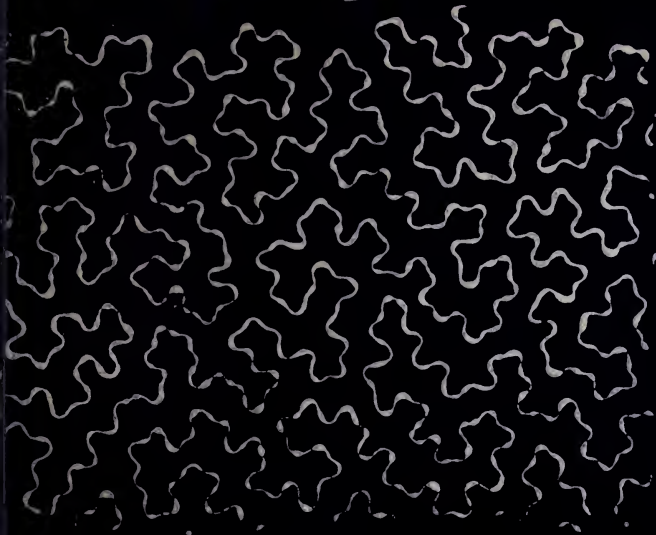

326

327



328

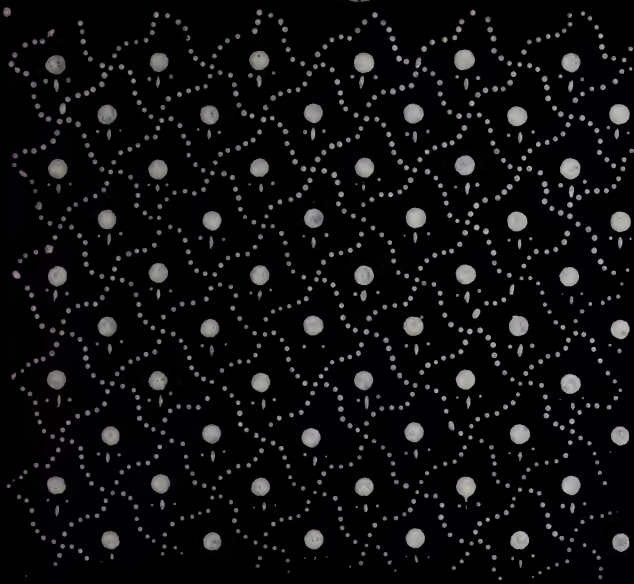

329

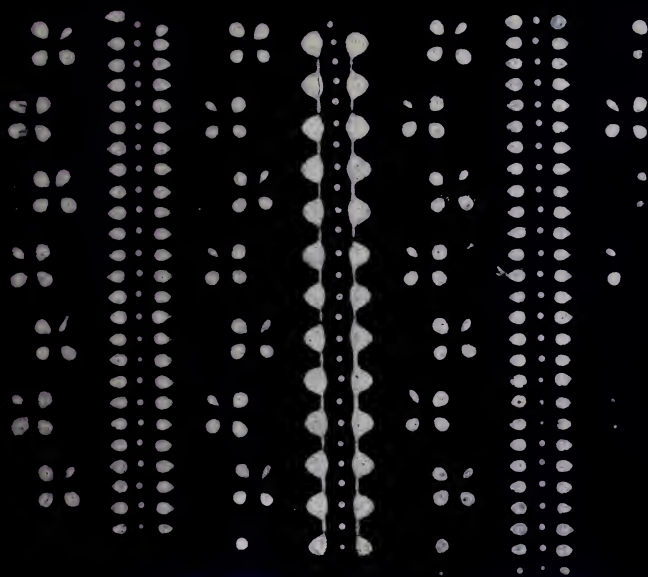

330

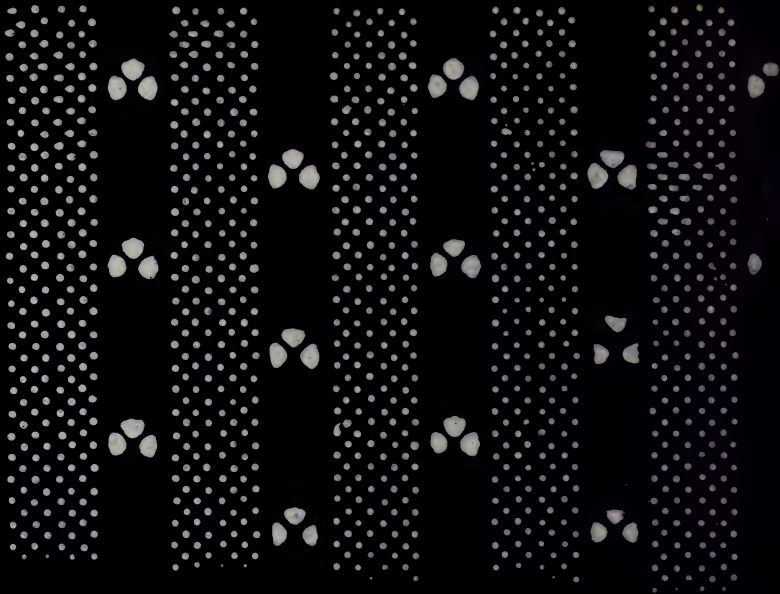

331

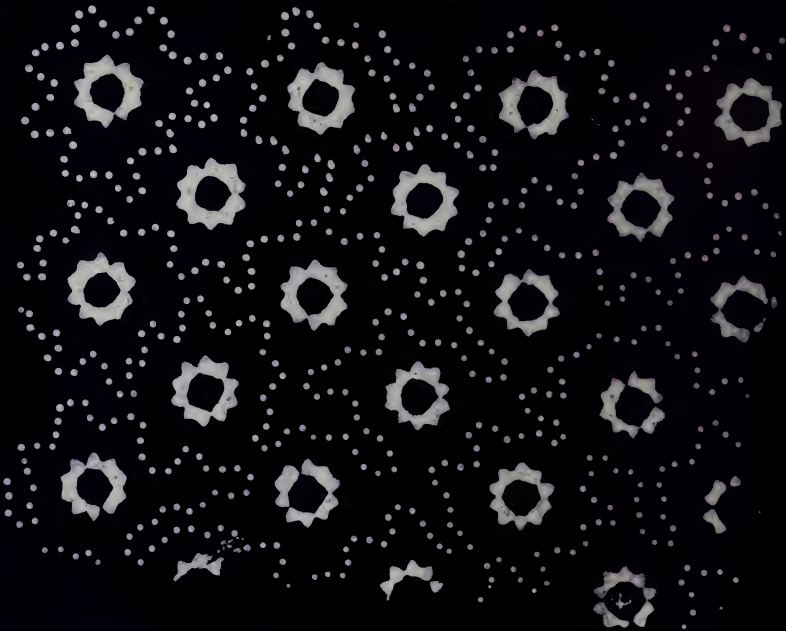

332

333

334

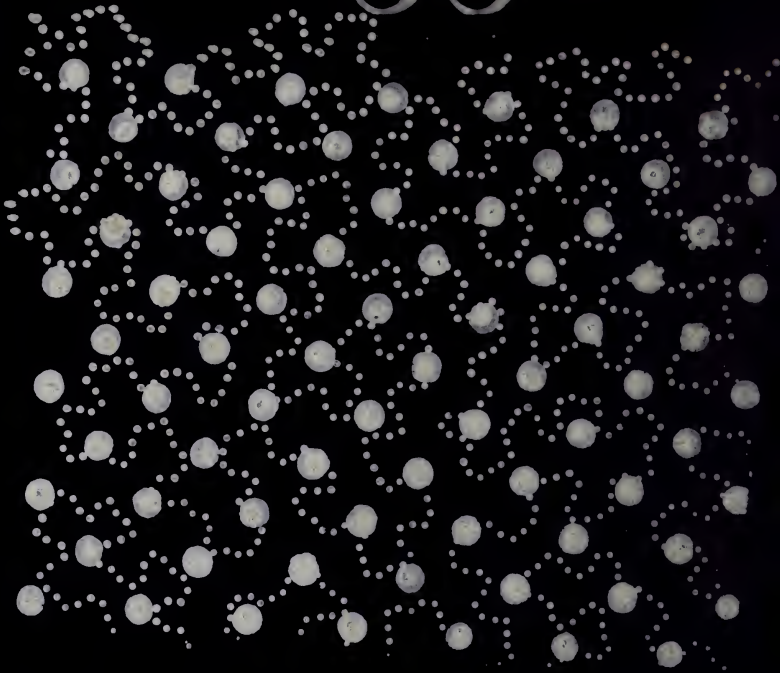

335

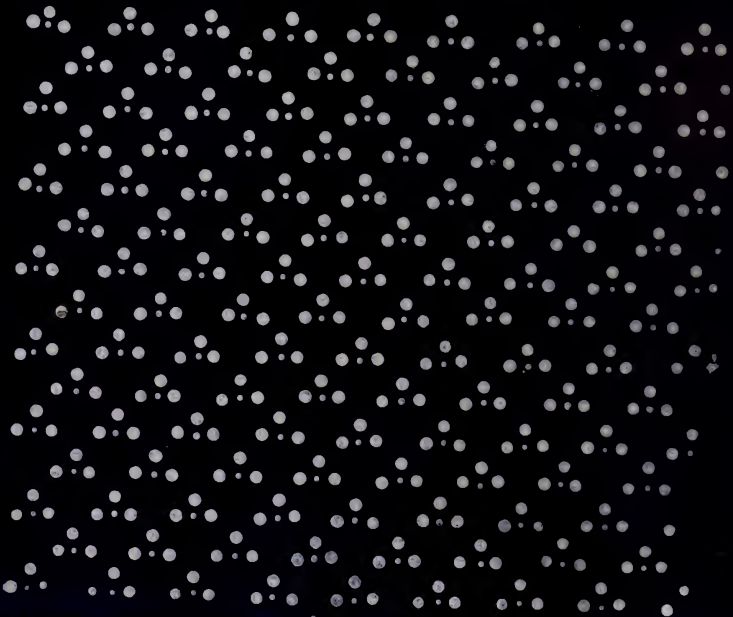

339

337

338



339

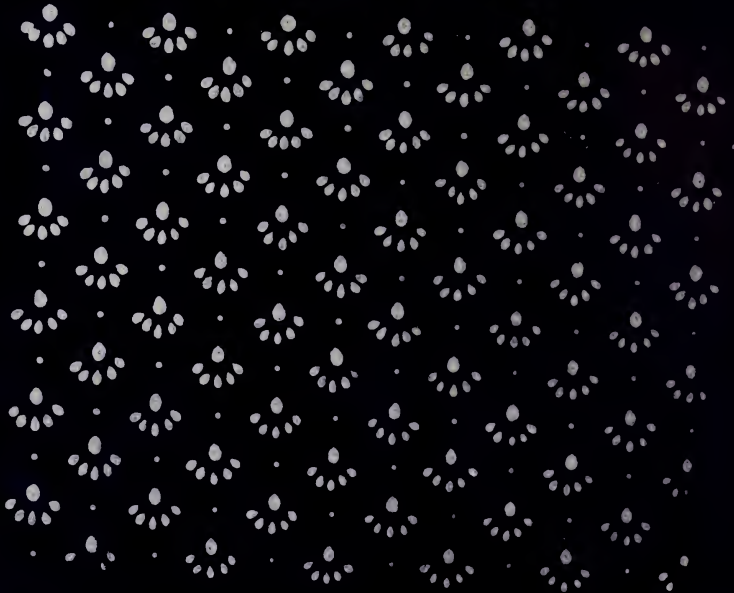

340

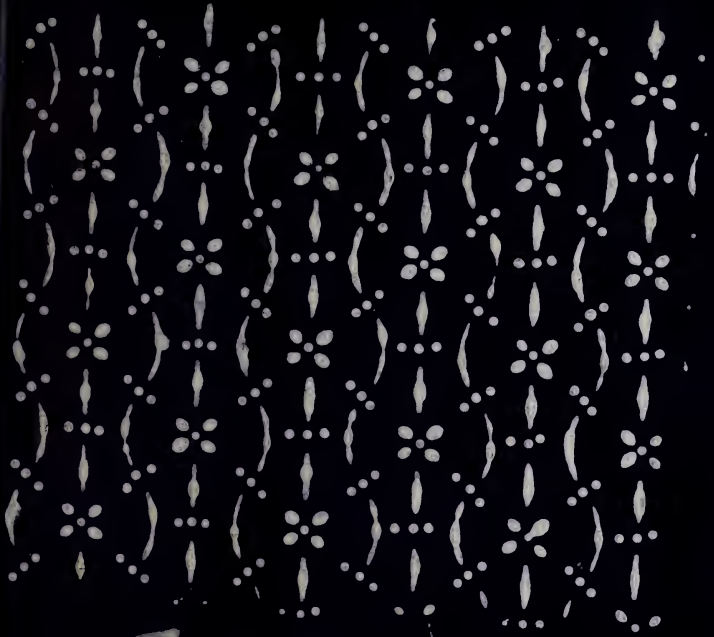

340



342

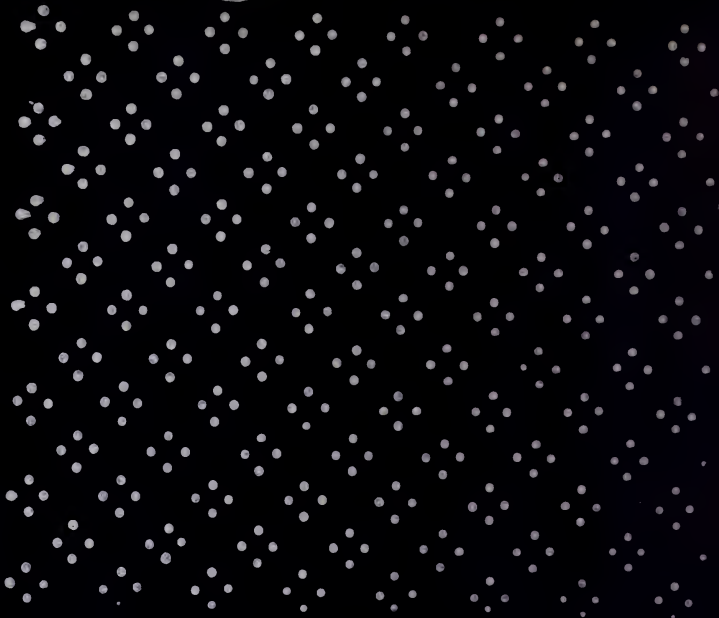

343

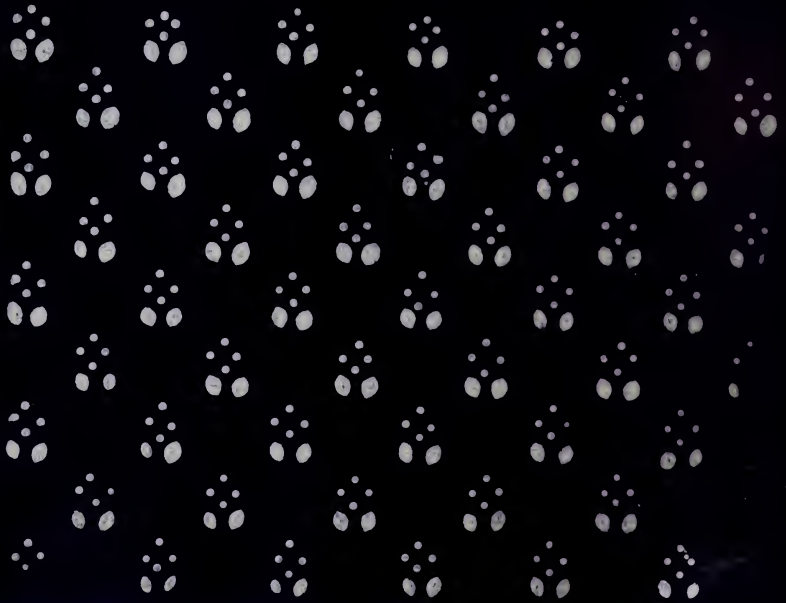



344

345

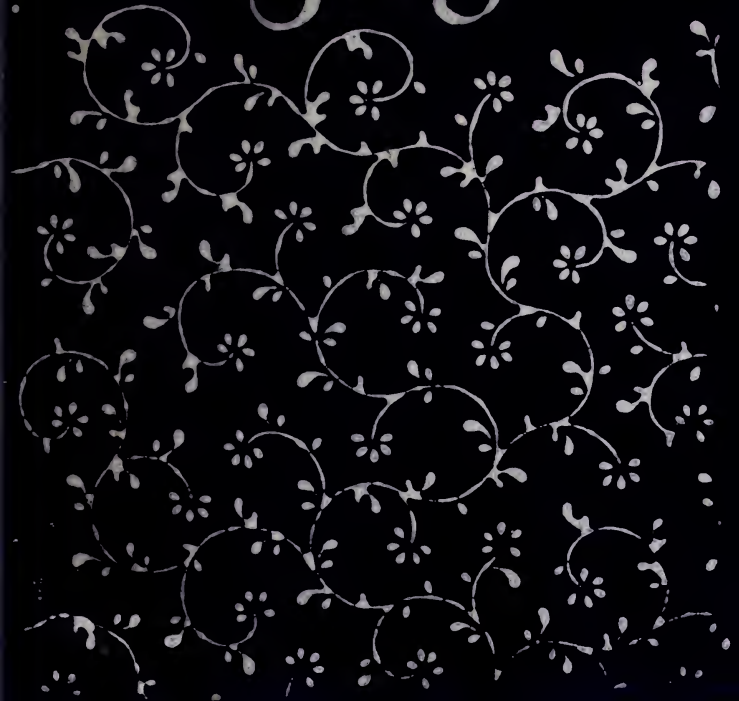

346

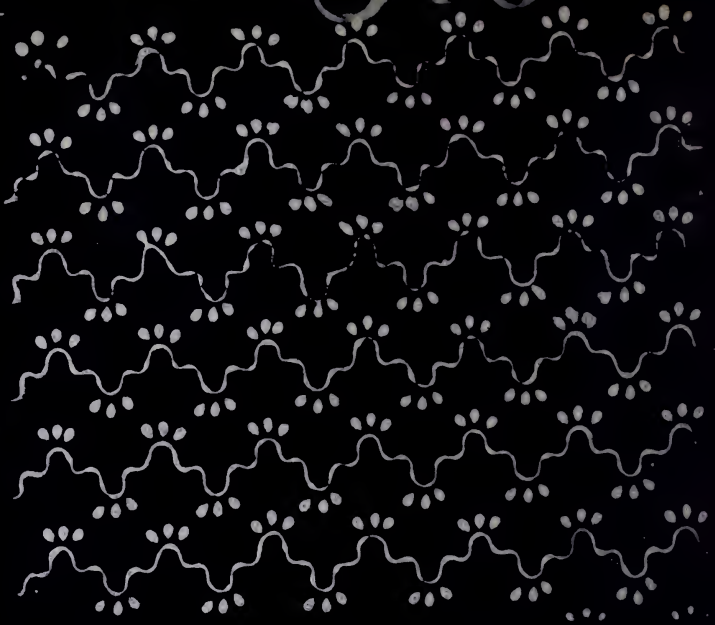

347

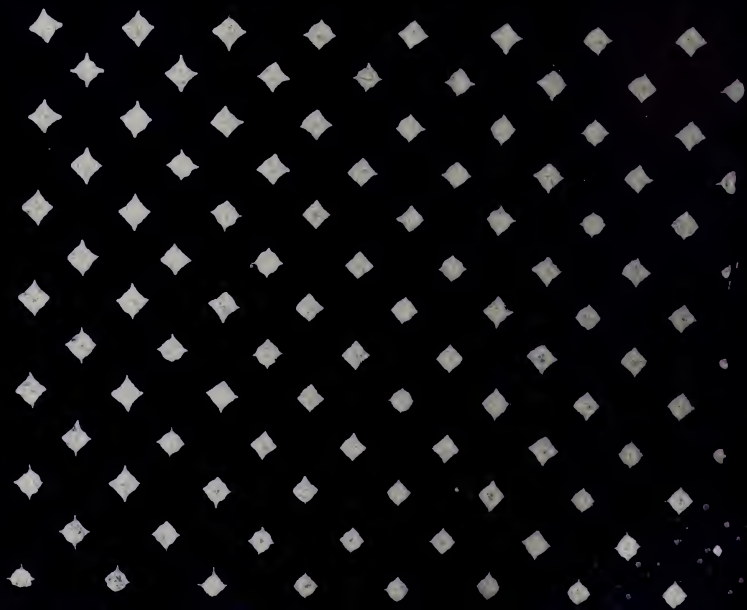

548



349

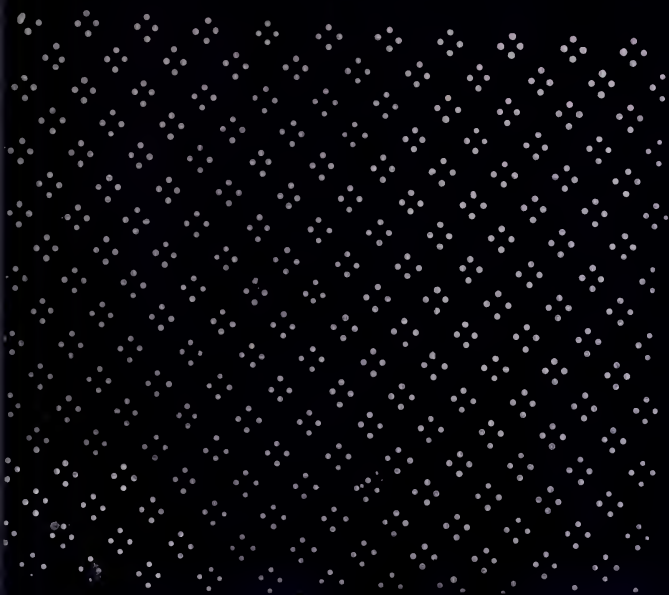

350

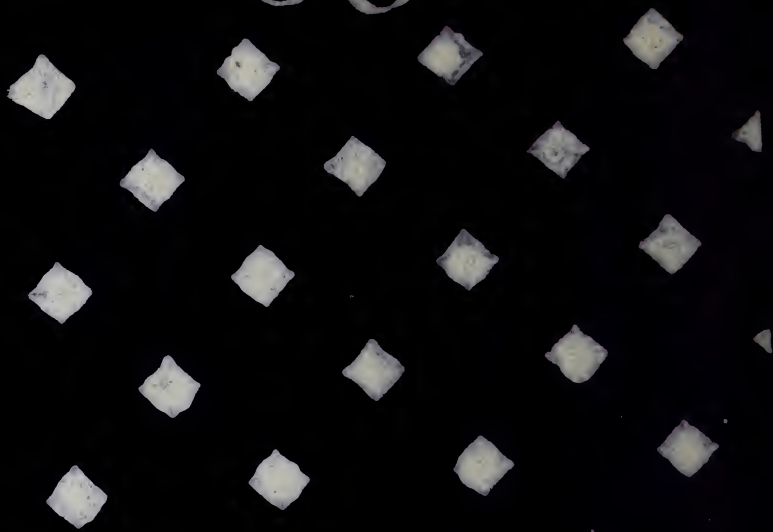

351



352

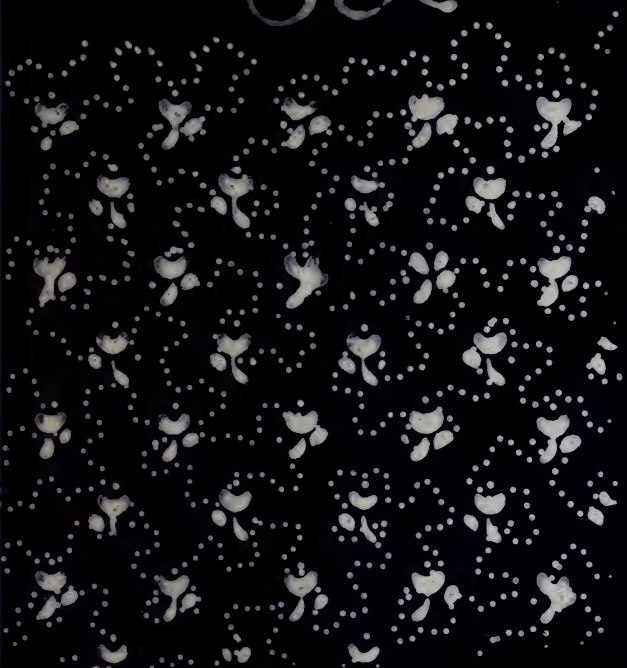

353

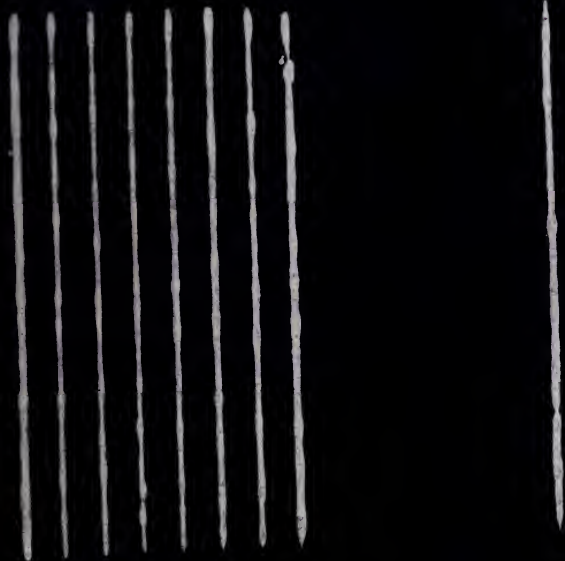

354

355

357

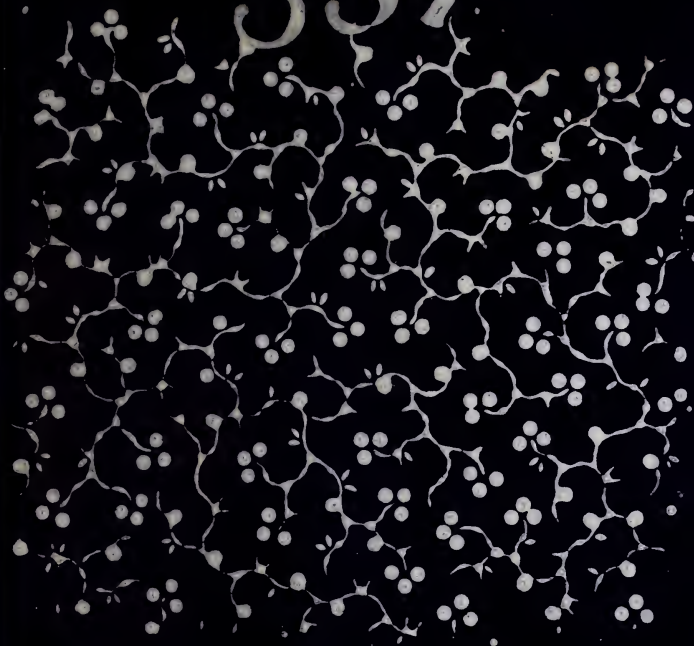

358

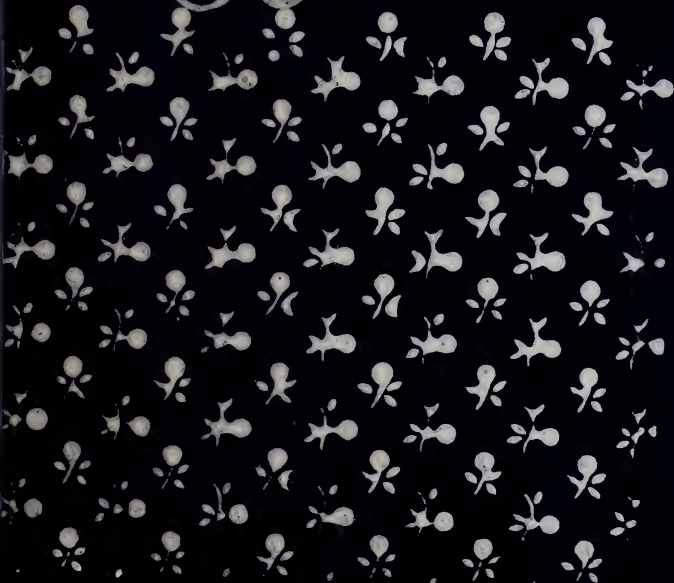

359



360

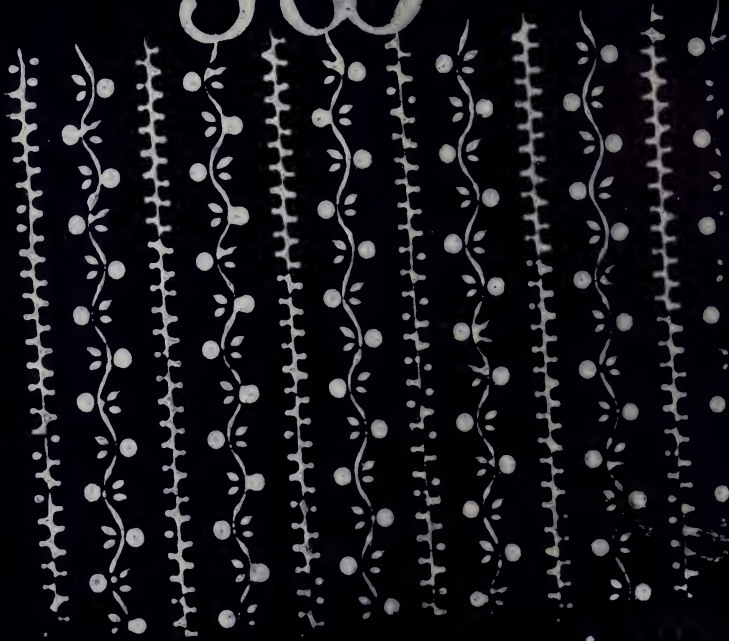



361

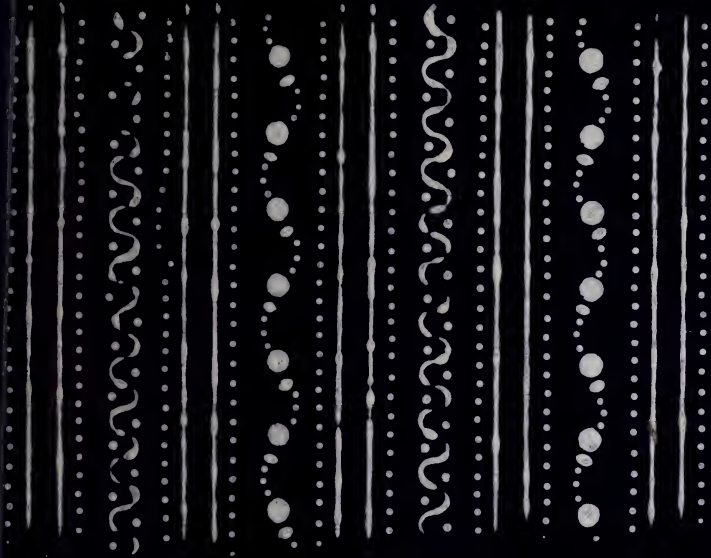

362

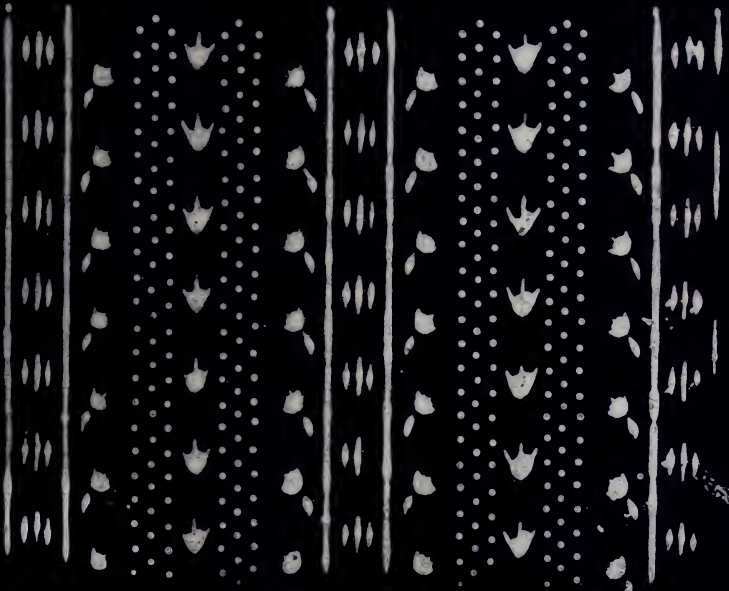

363

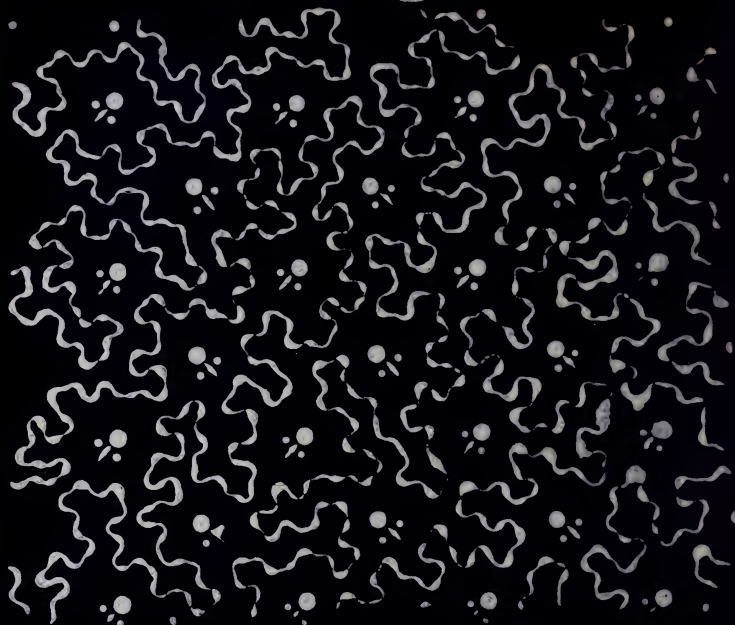

364

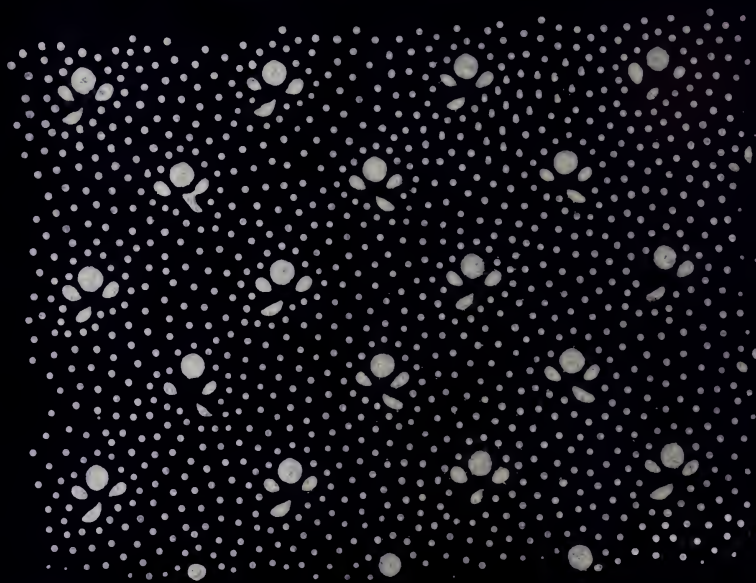

365

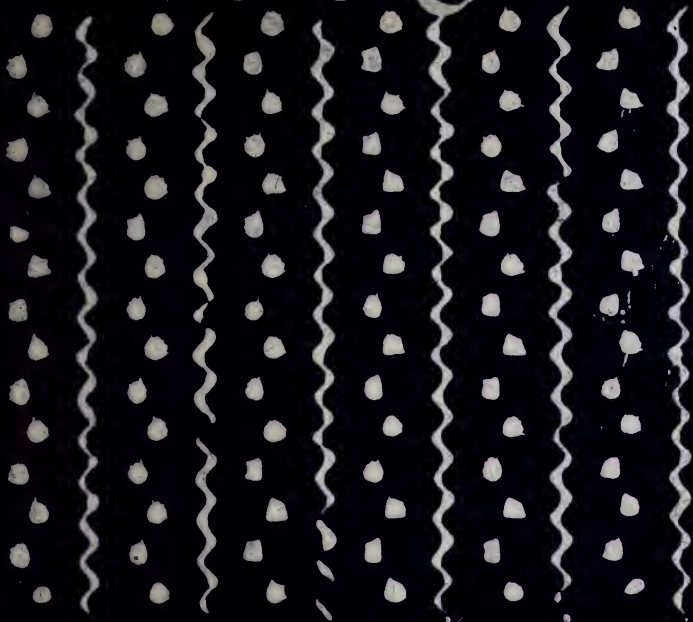

368

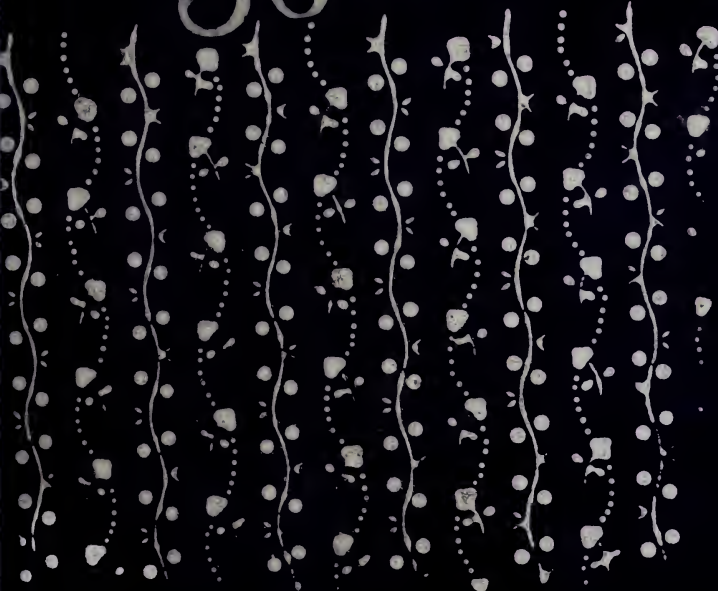

369

370

371

372

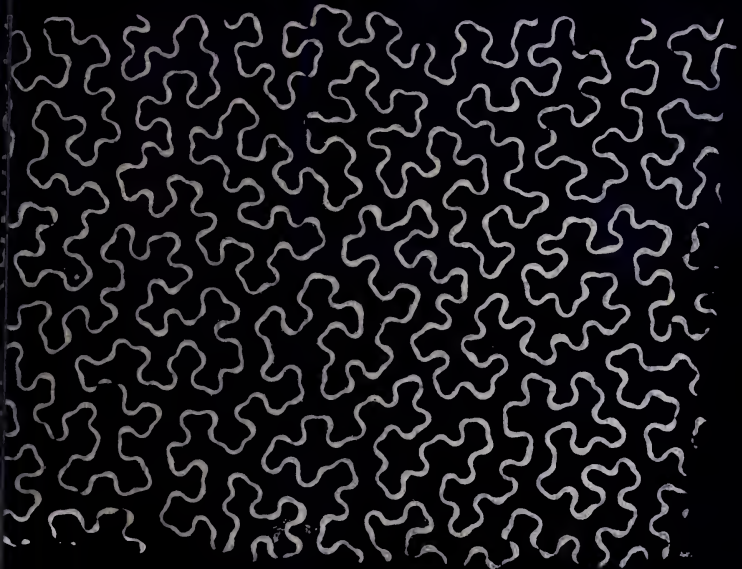

373

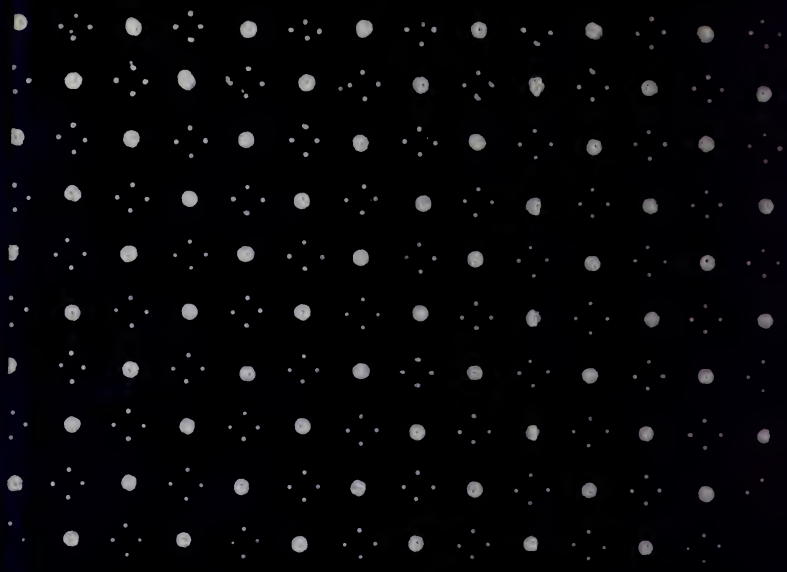

374

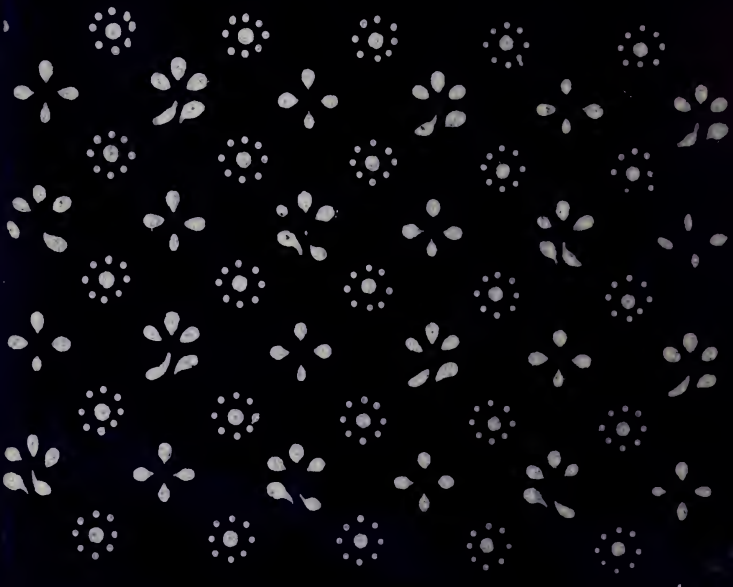

376

377

378

379

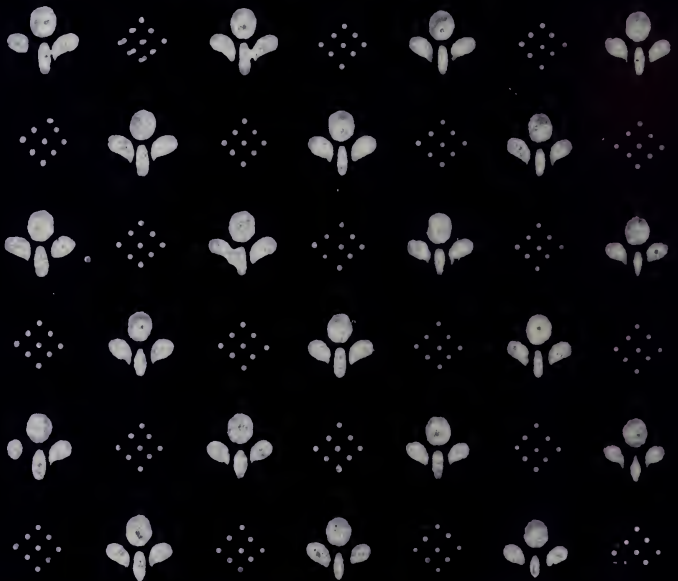
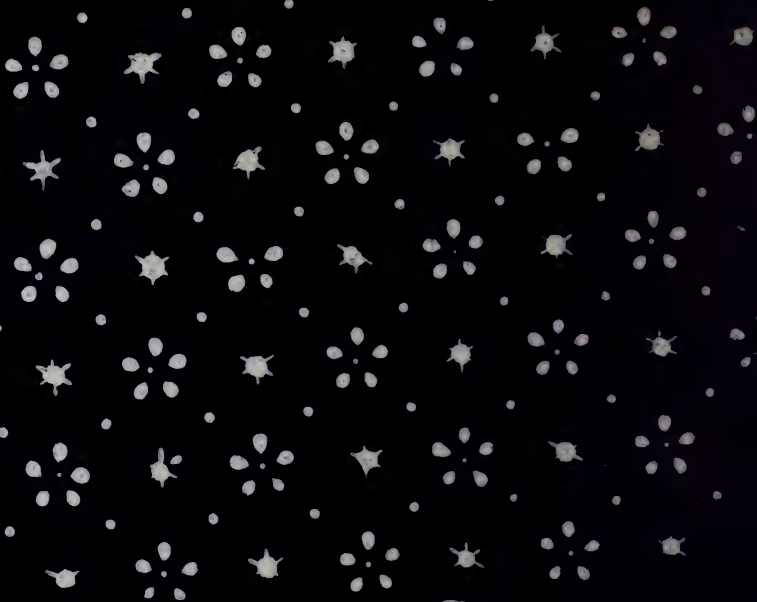



380

381

382

383

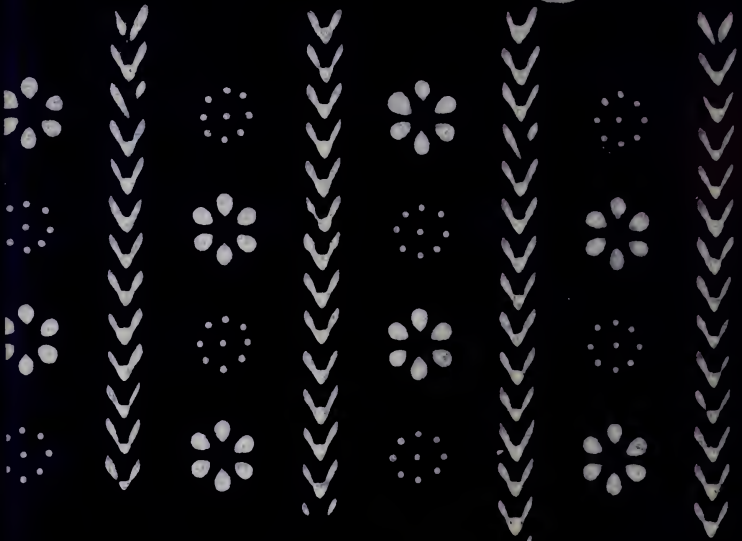

384

385



388

389

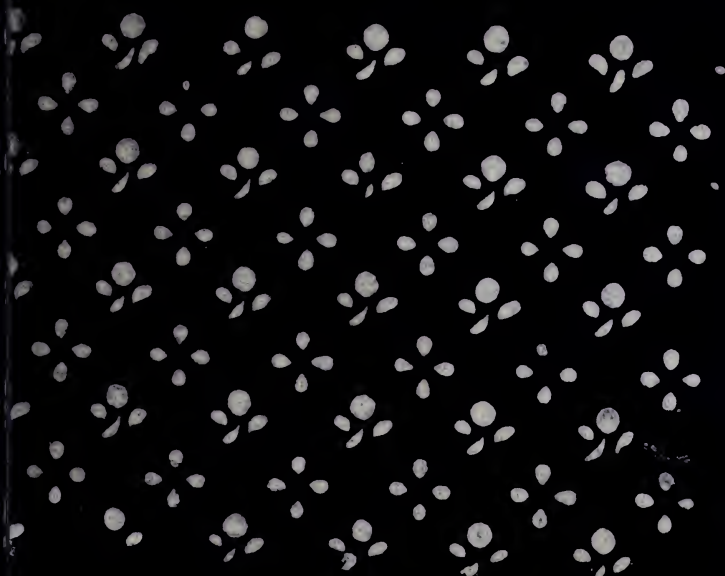

390

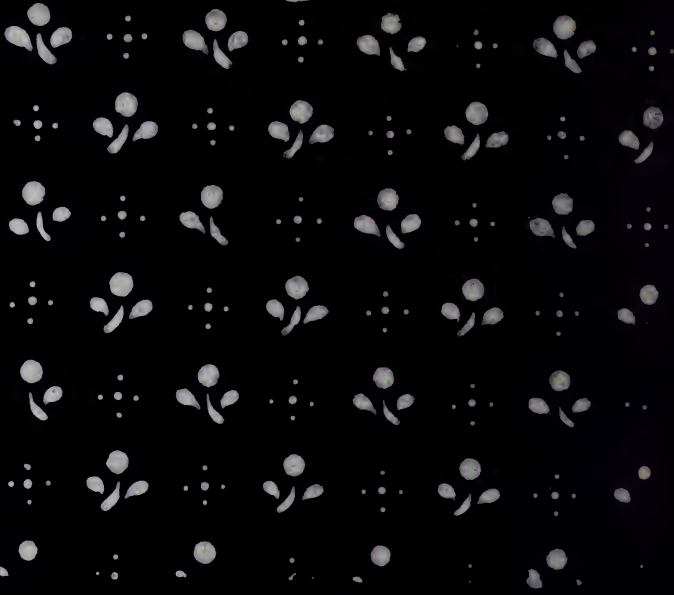

391

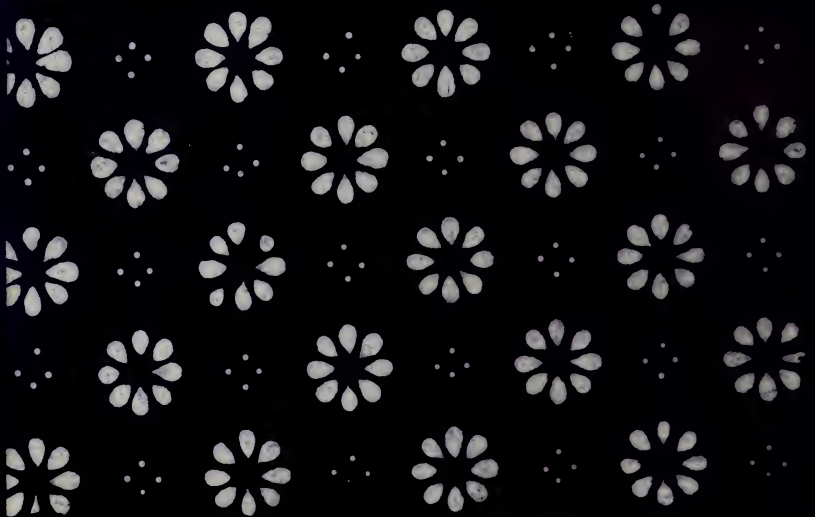

392

393

394



395

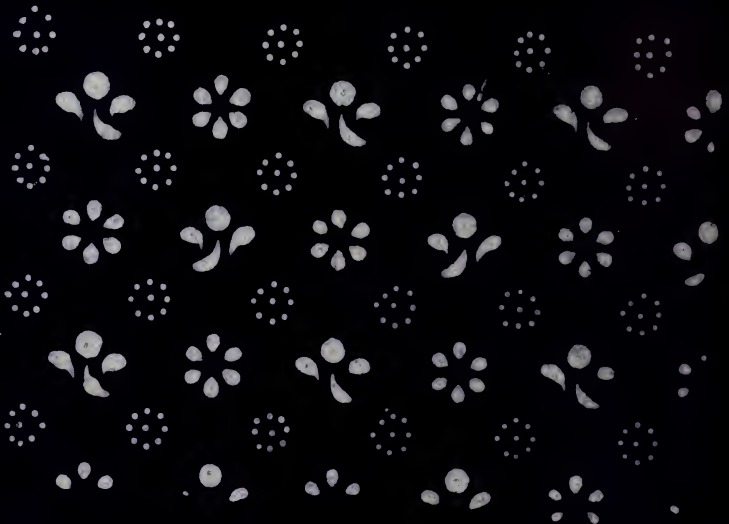



396

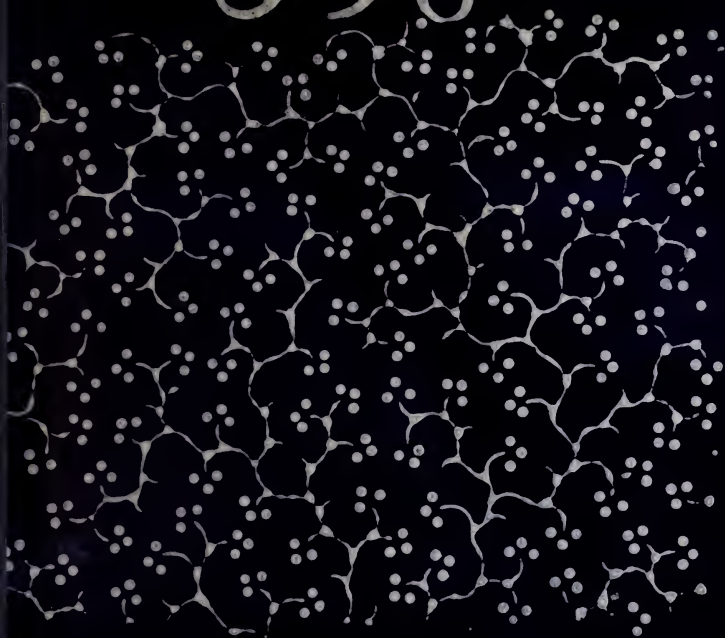

397



398

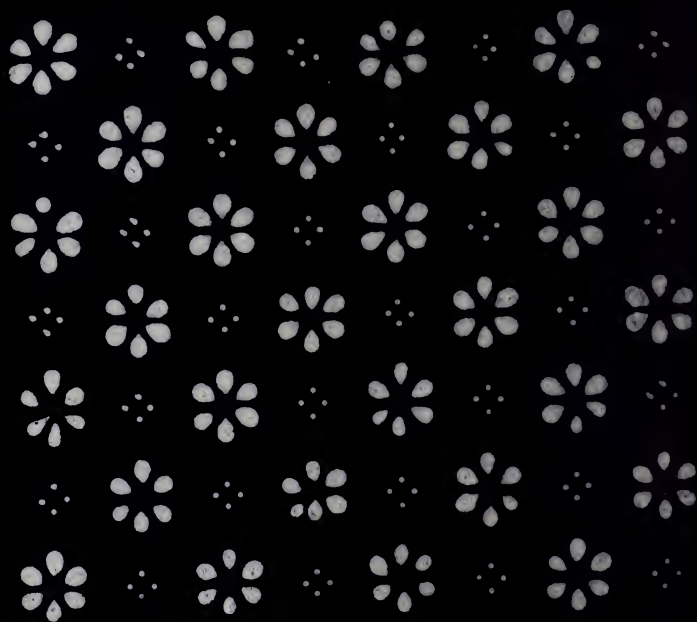

399

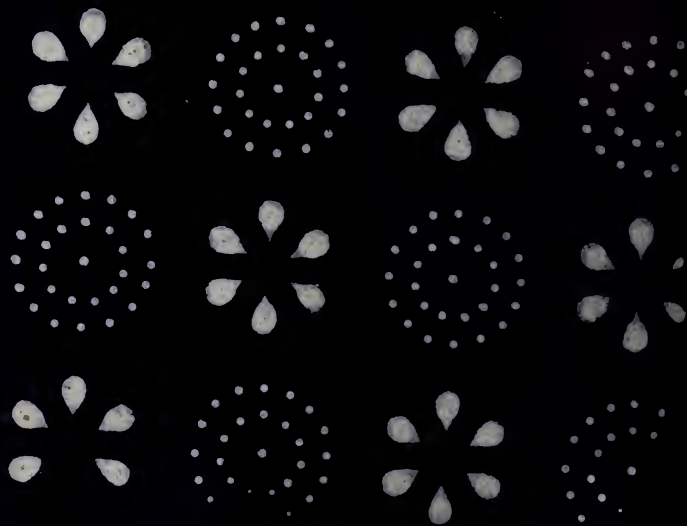

400

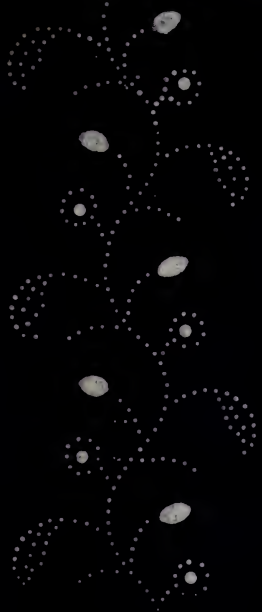

500

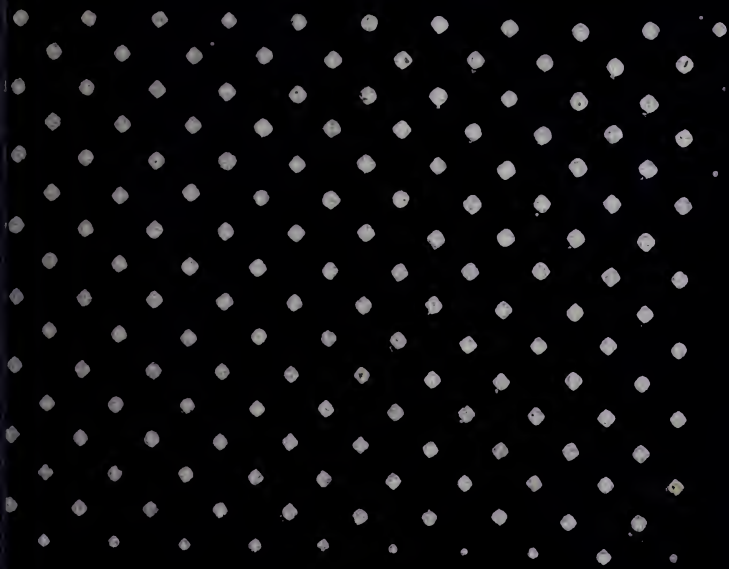

501

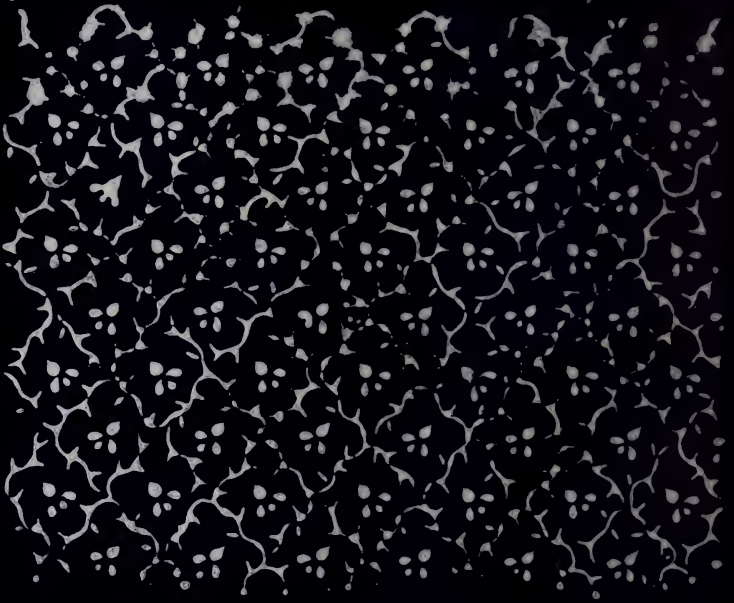

502

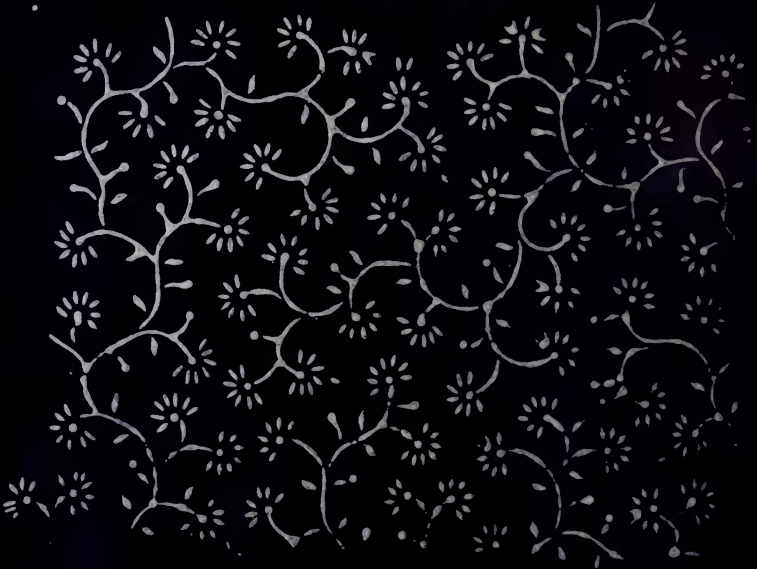

503

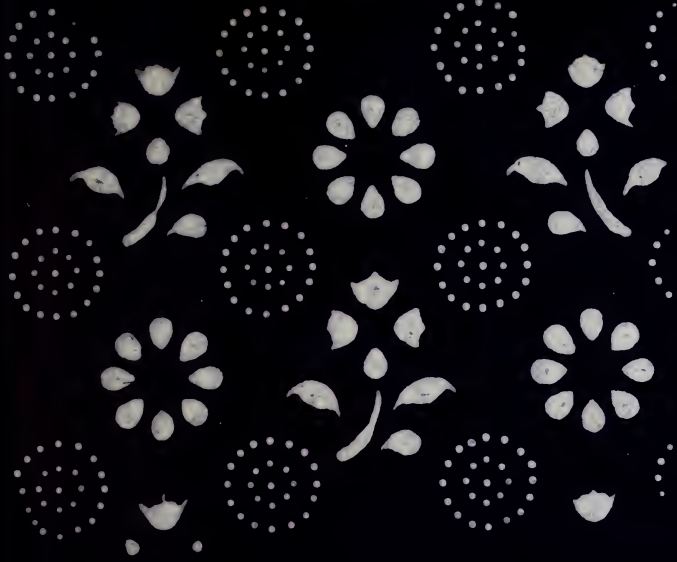

504

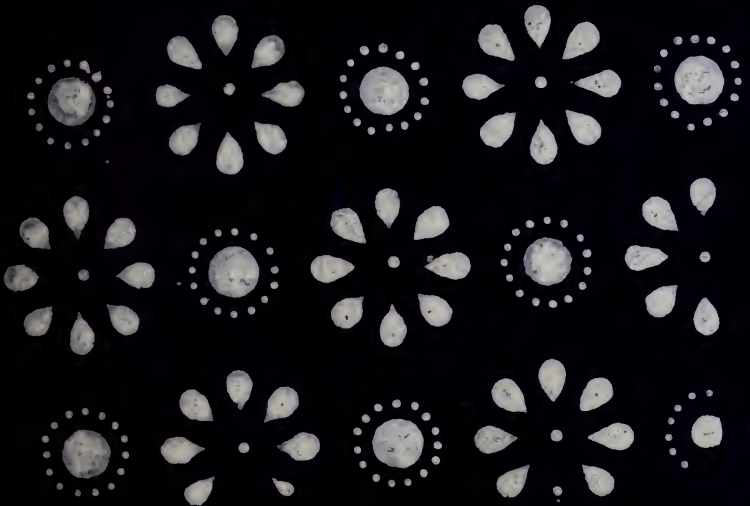

505

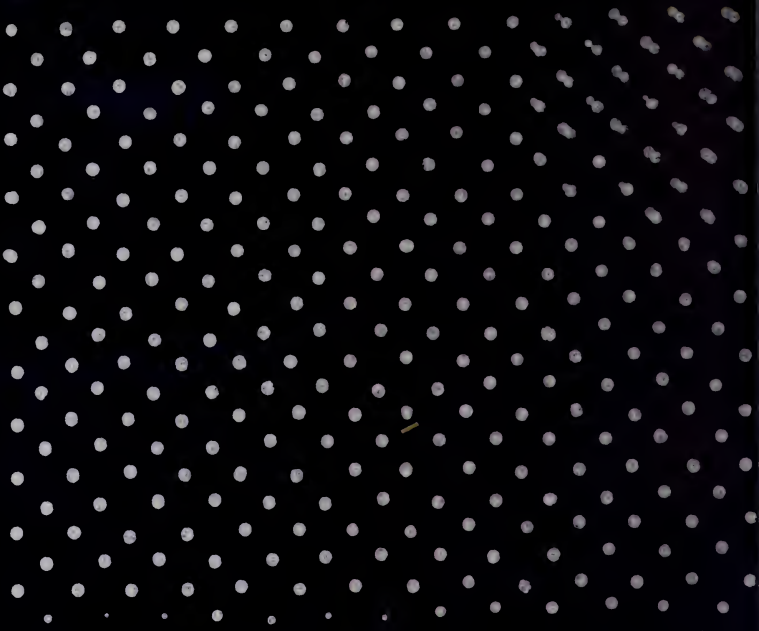

506



507



508

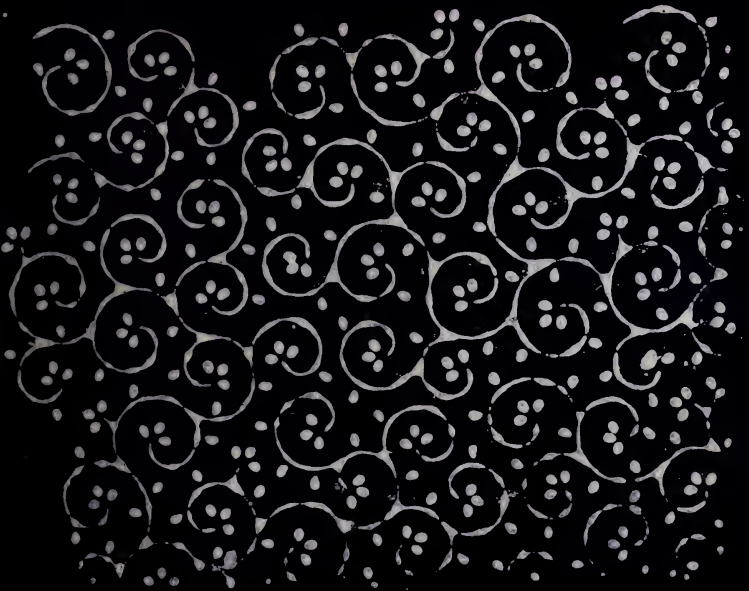

509

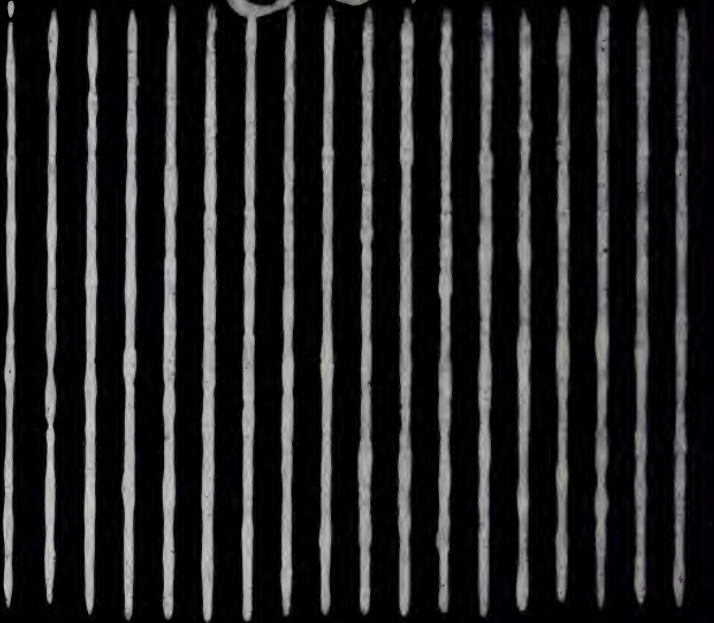

510

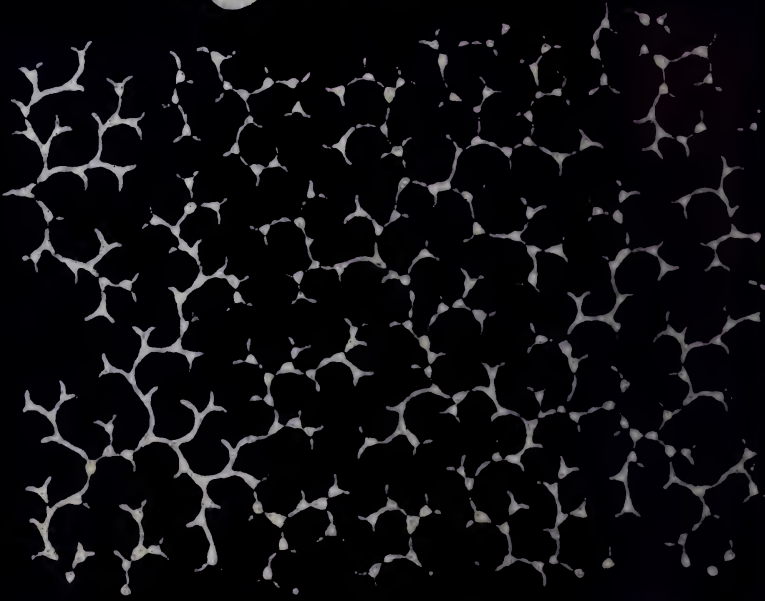



511

512

513

514

515



516

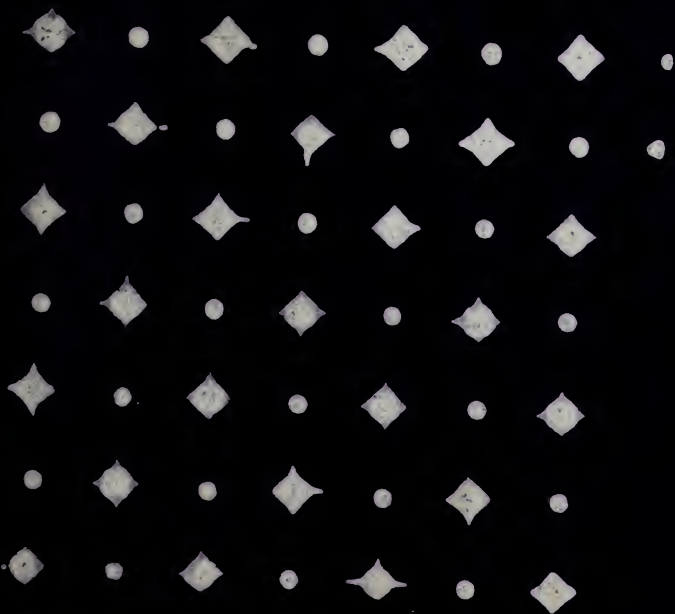

517

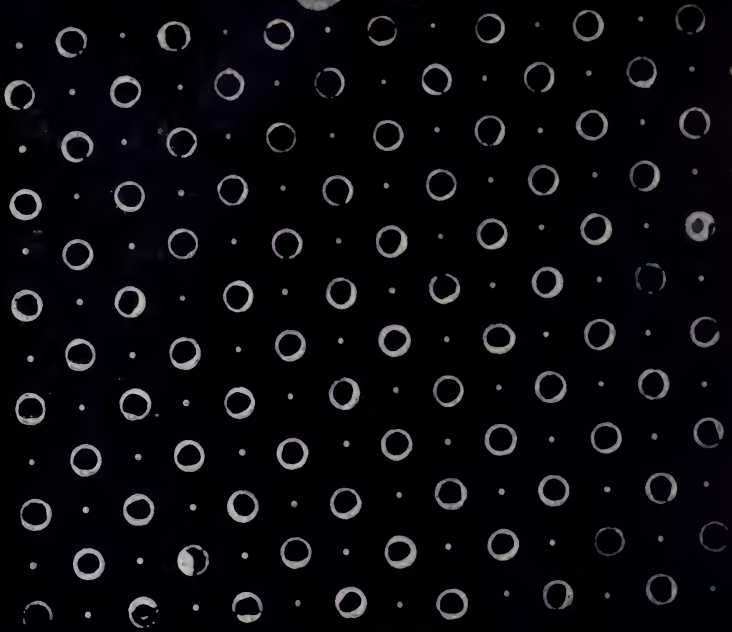

518

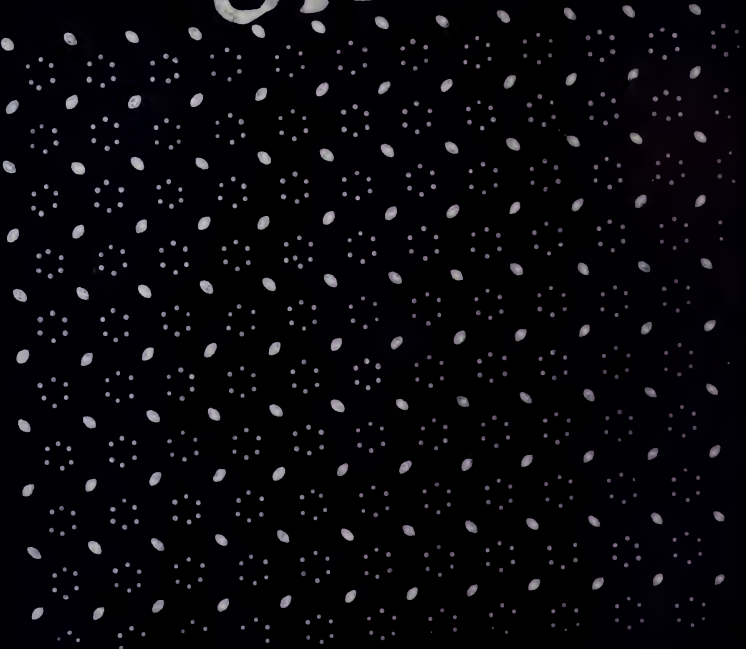

519

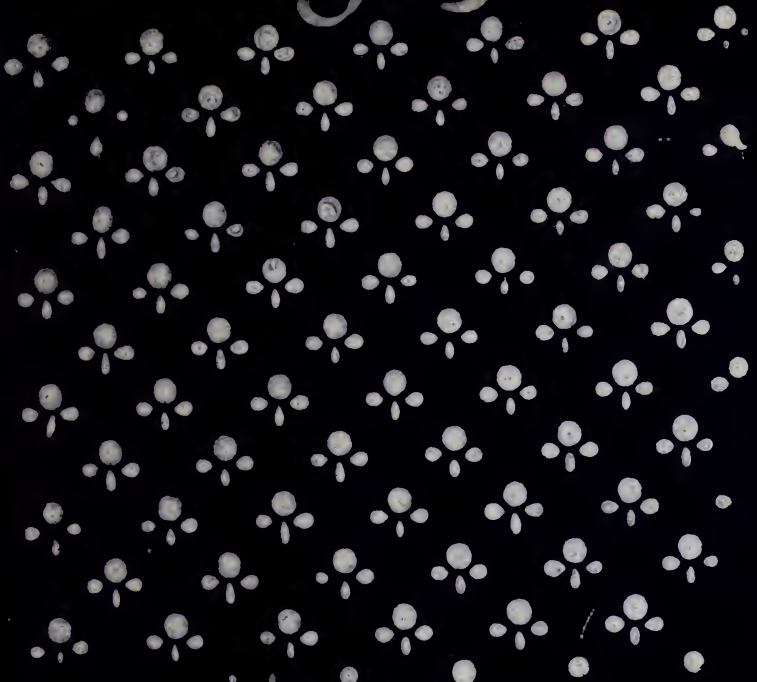

520

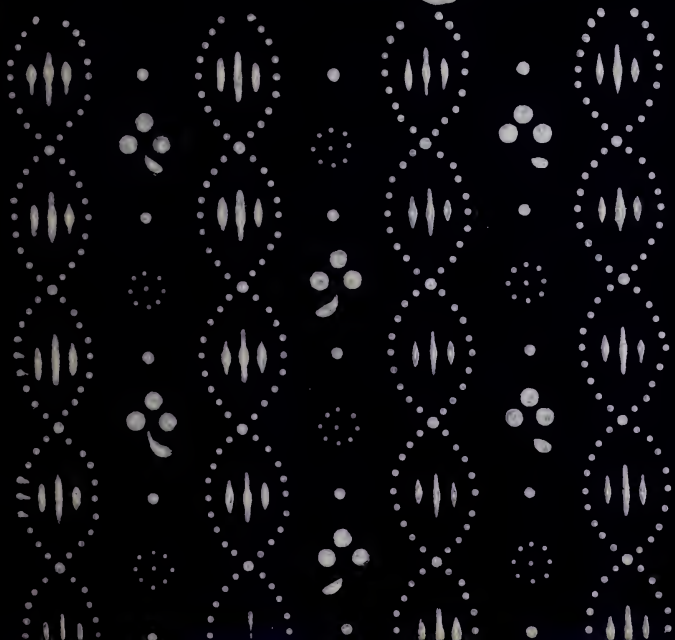

521



522

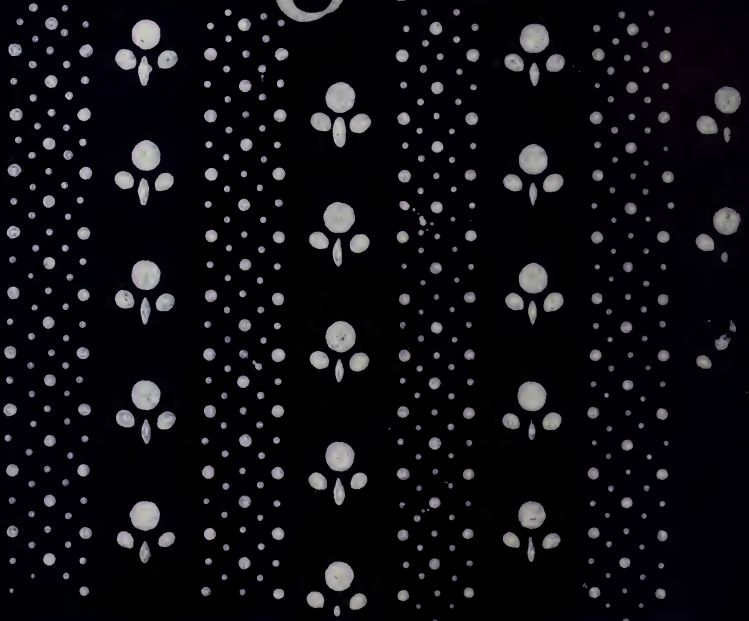

523

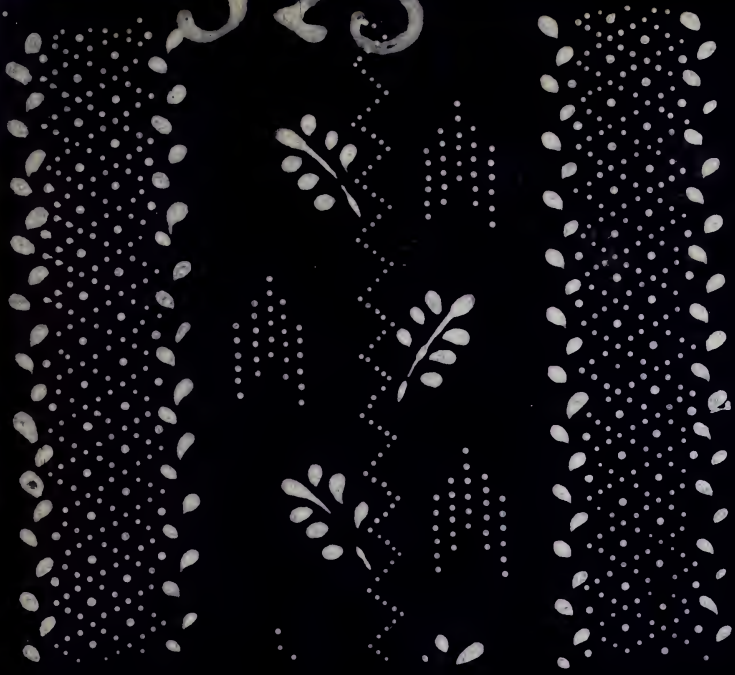

524



525

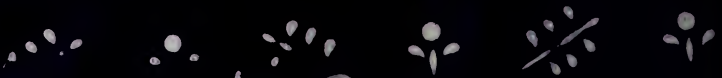
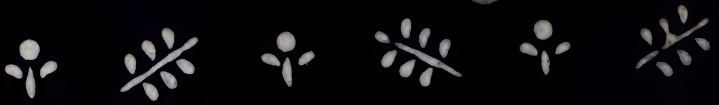

526

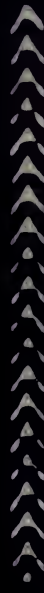



527



528



529

530

531



532

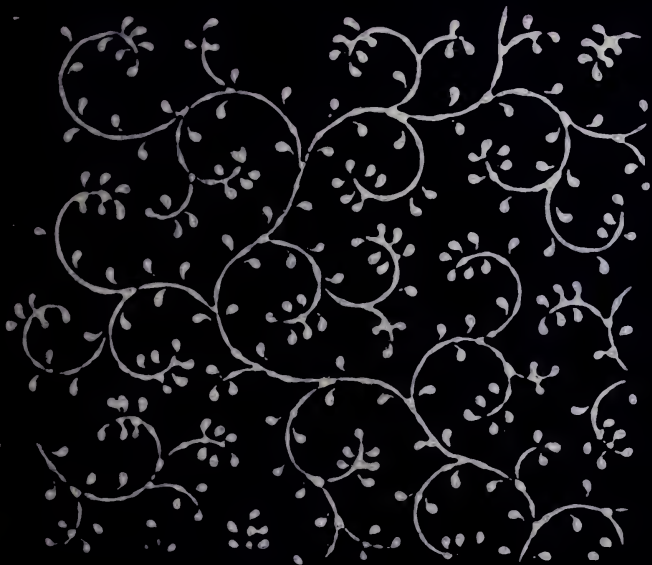

533



534

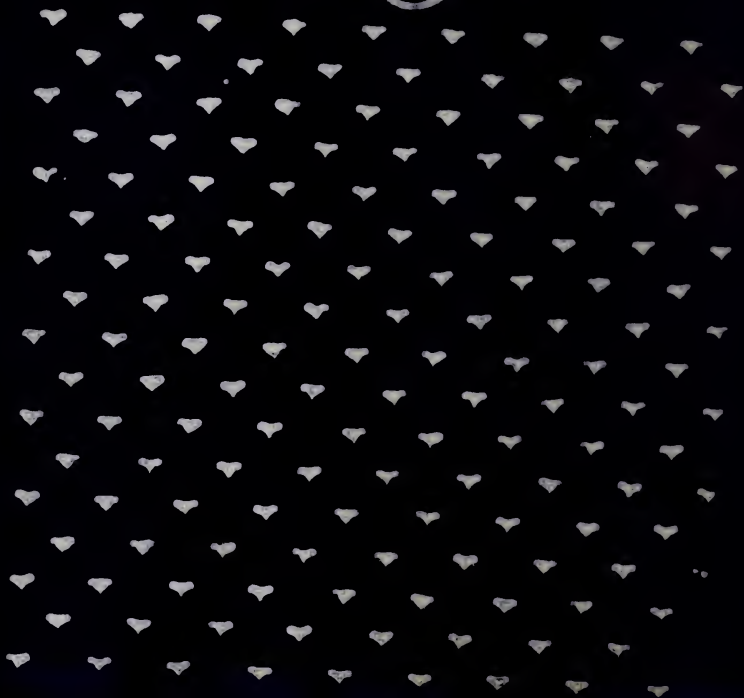

535



536



537

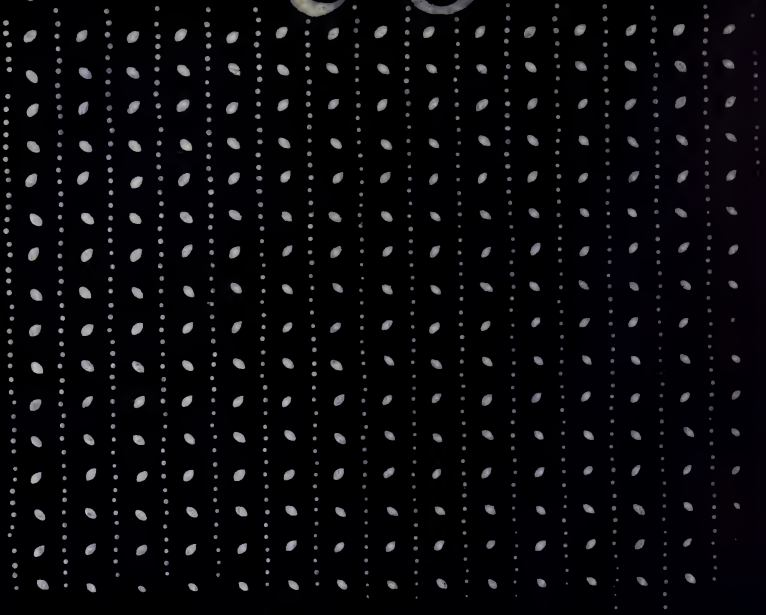

538

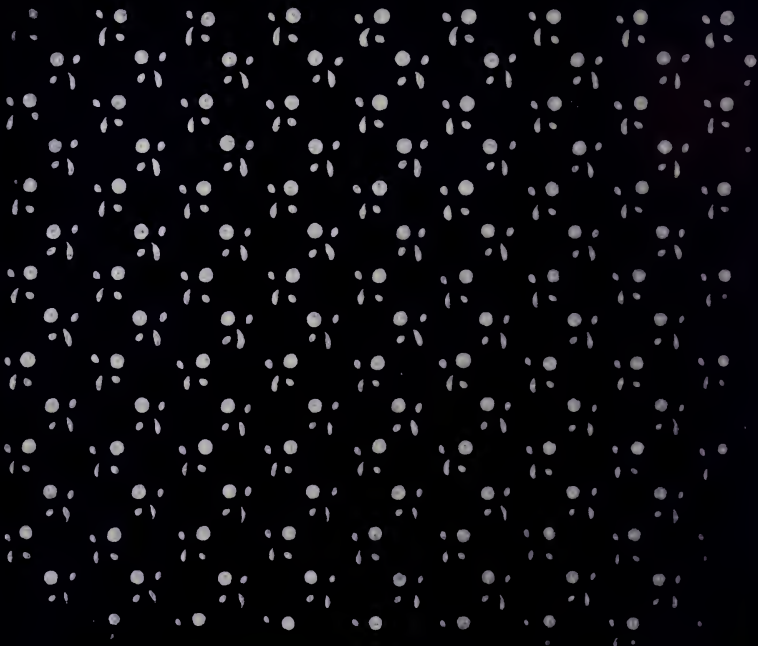

539



540

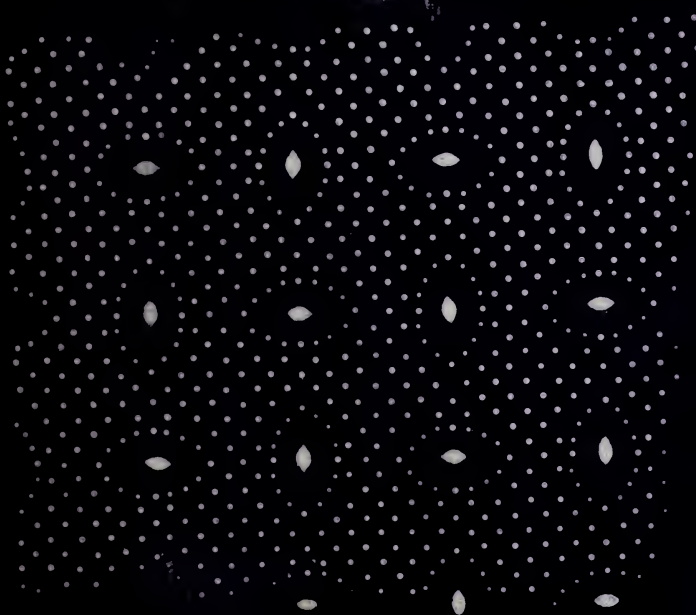

541



542





543



544



545

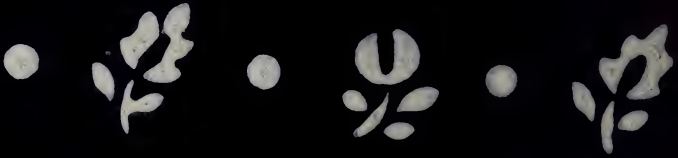

546



547

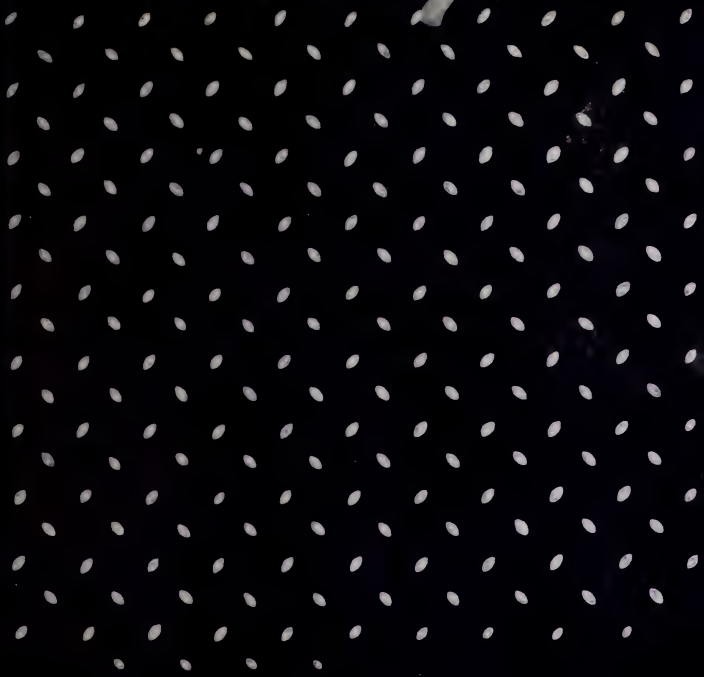

548



548



550



555

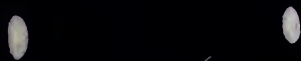

556



557

559



560



561



562

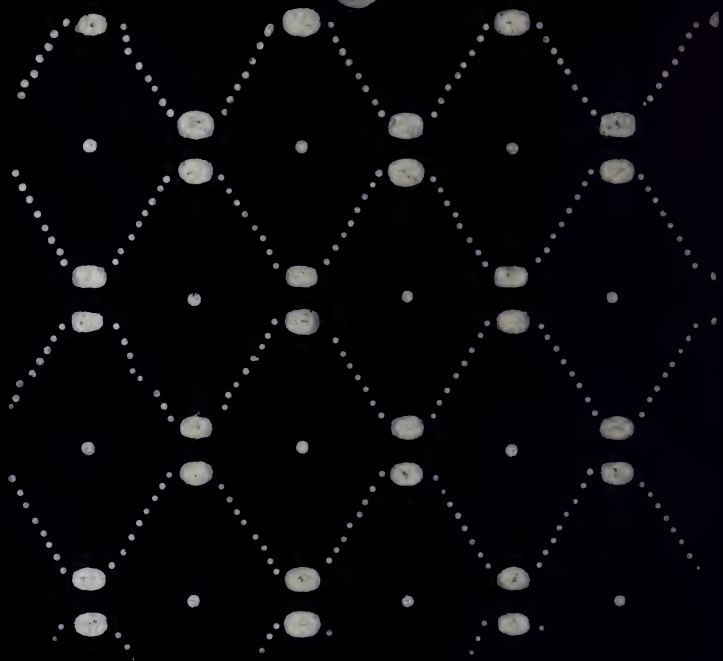

563





564



565



566

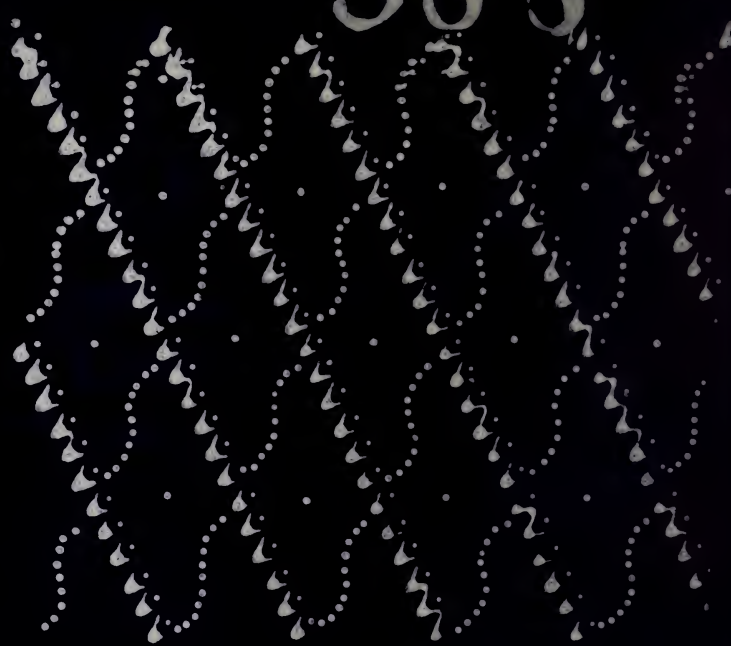

567

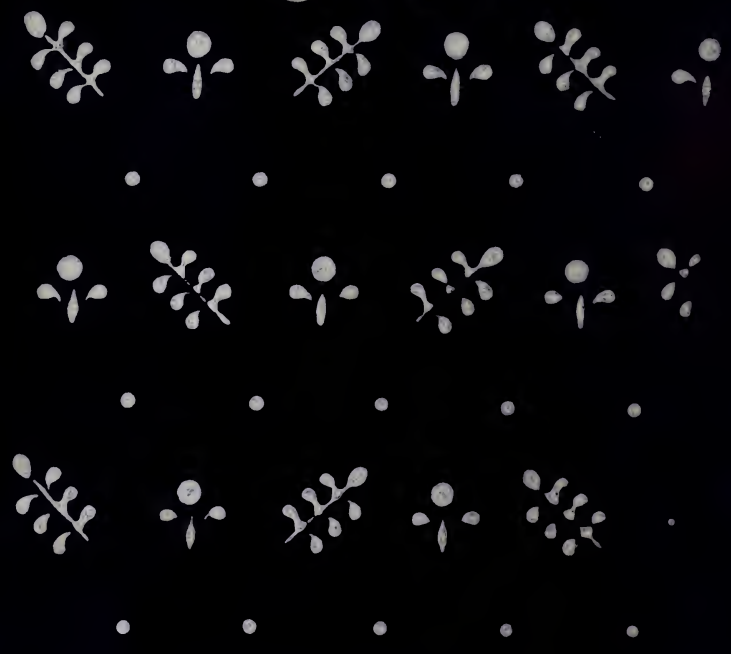

568

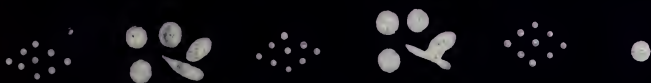

569



570



571

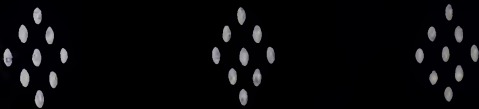
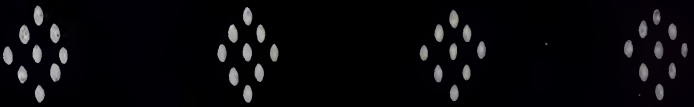

572

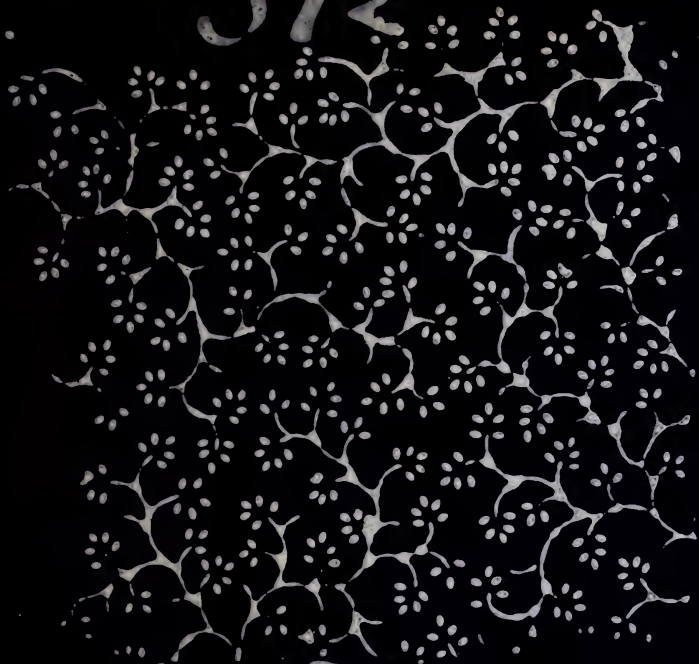

573



574



35



576



577



578



580

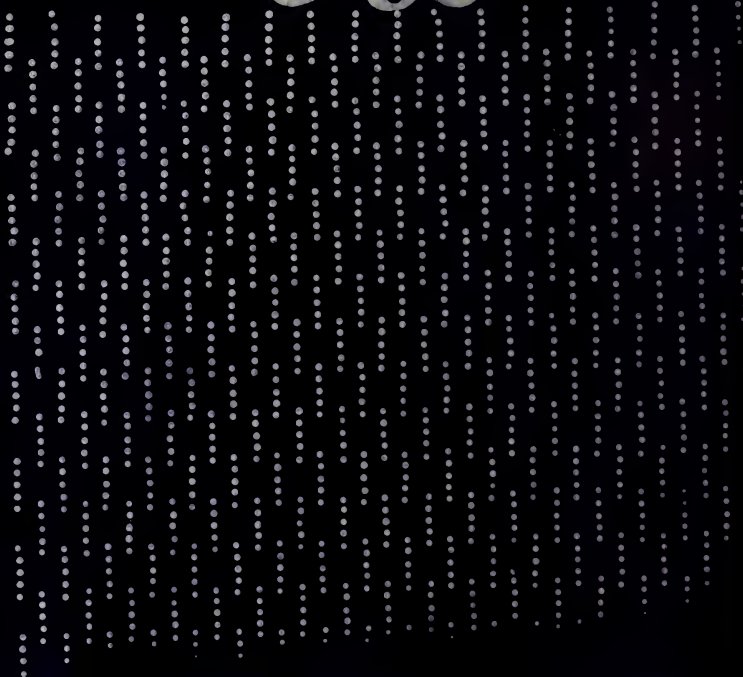



584

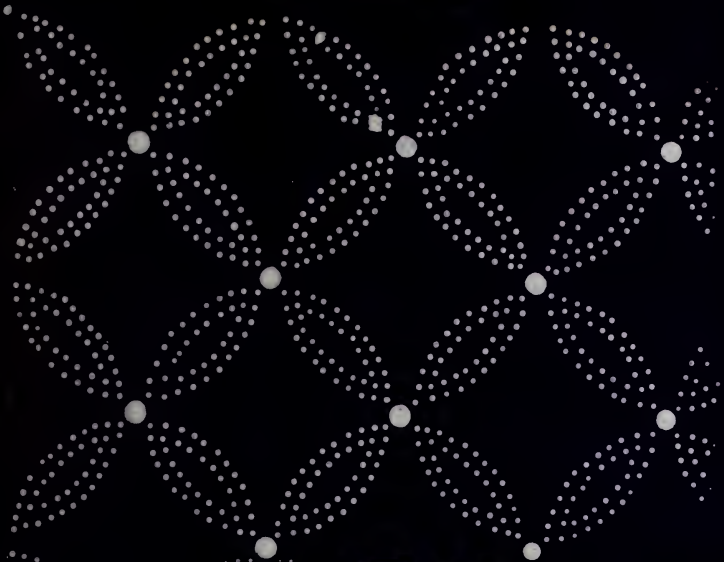

585

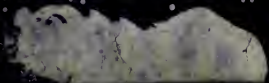
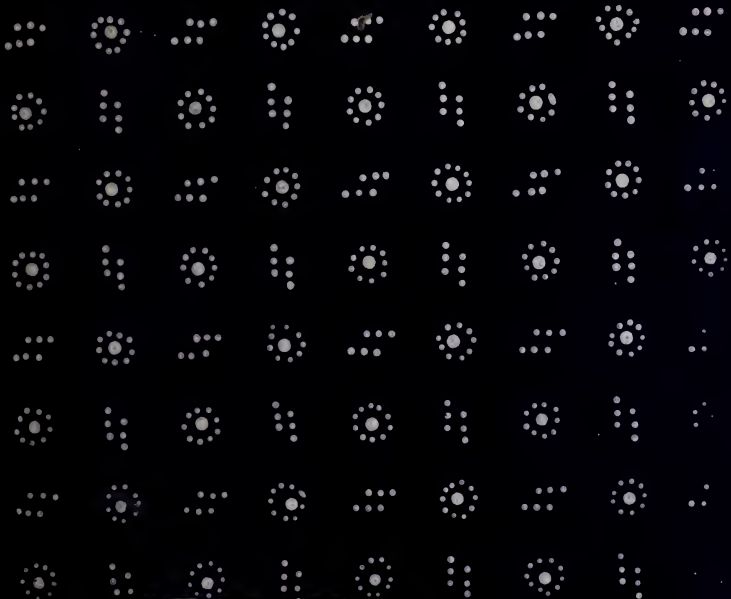

590

Handwritten text in a cursive script, possibly a list or account, consisting of approximately 10 lines of entries. Each entry appears to be a sequence of numbers or characters, such as "100", "200", "300", "400", "500", "600", "700", "800", "900", "1000", "1100", "1200", "1300", "1400", "1500", "1600", "1700", "1800", "1900", "2000", "2100", "2200", "2300", "2400", "2500", "2600", "2700", "2800", "2900", "3000", "3100", "3200", "3300", "3400", "3500", "3600", "3700", "3800", "3900", "4000", "4100", "4200", "4300", "4400", "4500", "4600", "4700", "4800", "4900", "5000", "5100", "5200", "5300", "5400", "5500", "5600", "5700", "5800", "5900", "6000", "6100", "6200", "6300", "6400", "6500", "6600", "6700", "6800", "6900", "7000", "7100", "7200", "7300", "7400", "7500", "7600", "7700", "7800", "7900", "8000", "8100", "8200", "8300", "8400", "8500", "8600", "8700", "8800", "8900", "9000", "9100", "9200", "9300", "9400", "9500", "9600", "9700", "9800", "9900", "10000".

598

Handwritten text in a cursive script, possibly a list or account, consisting of approximately 4 lines of entries. Each entry appears to be a sequence of numbers or characters, such as "100", "200", "300", "400", "500", "600", "700", "800", "900", "1000", "1100", "1200", "1300", "1400", "1500", "1600", "1700", "1800", "1900", "2000", "2100", "2200", "2300", "2400", "2500", "2600", "2700", "2800", "2900", "3000", "3100", "3200", "3300", "3400", "3500", "3600", "3700", "3800", "3900", "4000", "4100", "4200", "4300", "4400", "4500", "4600", "4700", "4800", "4900", "5000", "5100", "5200", "5300", "5400", "5500", "5600", "5700", "5800", "5900", "6000", "6100", "6200", "6300", "6400", "6500", "6600", "6700", "6800", "6900", "7000", "7100", "7200", "7300", "7400", "7500", "7600", "7700", "7800", "7900", "8000", "8100", "8200", "8300", "8400", "8500", "8600", "8700", "8800", "8900", "9000", "9100", "9200", "9300", "9400", "9500", "9600", "9700", "9800", "9900", "10000".

599



607



617

619

626



627



634



635



642



643



654

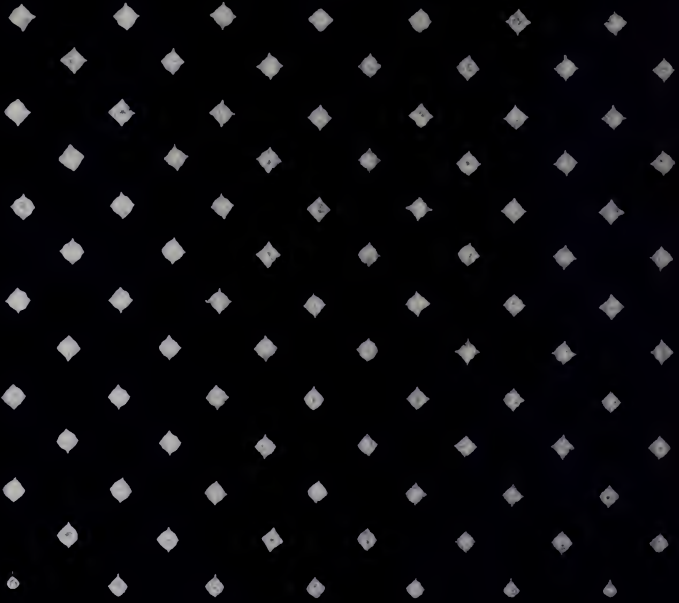

658





659



660



661

662

666

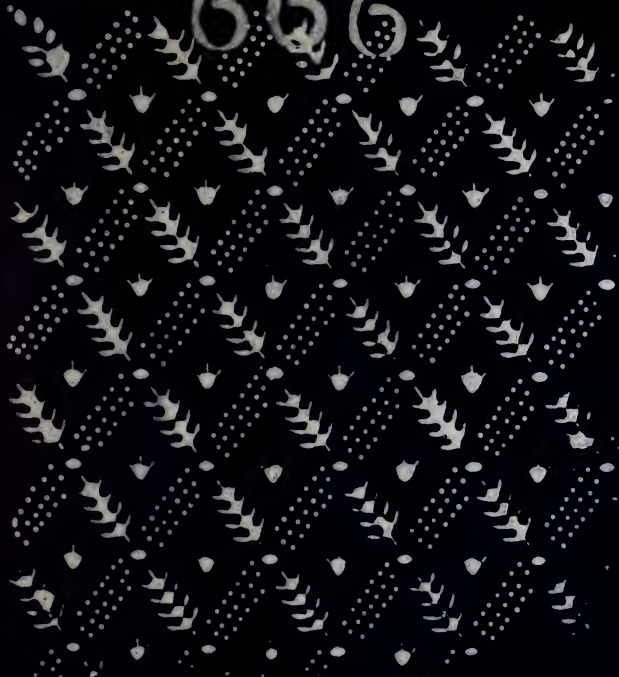

667

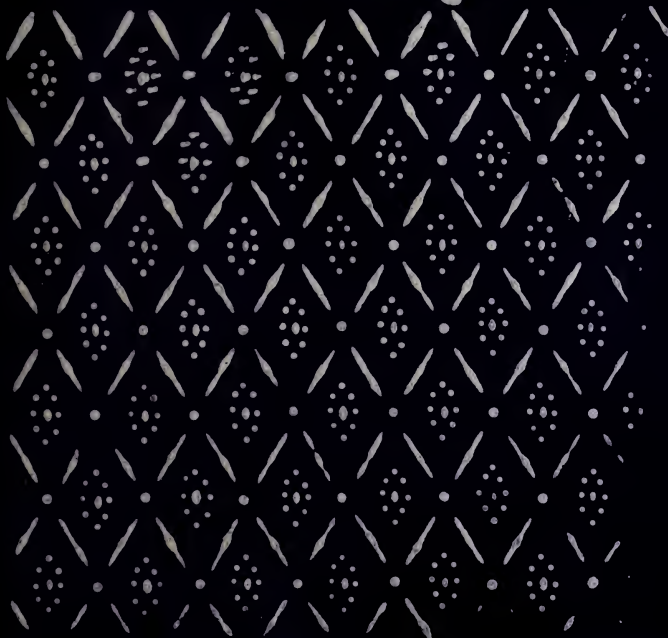

668

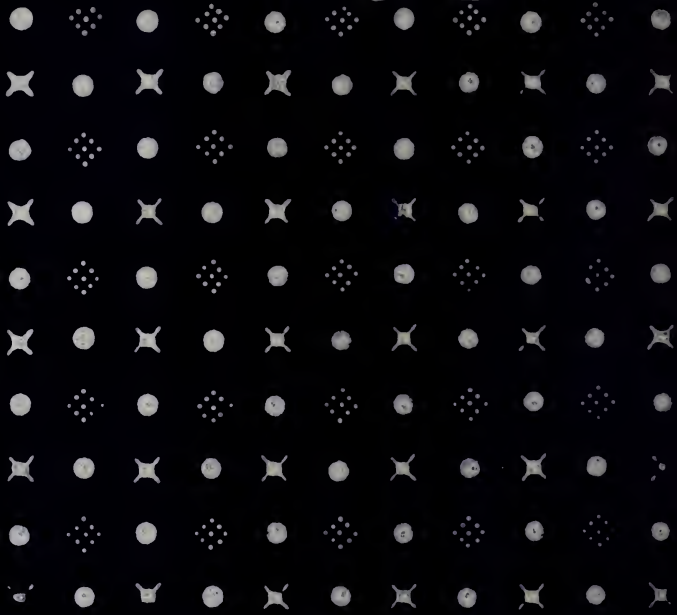

669

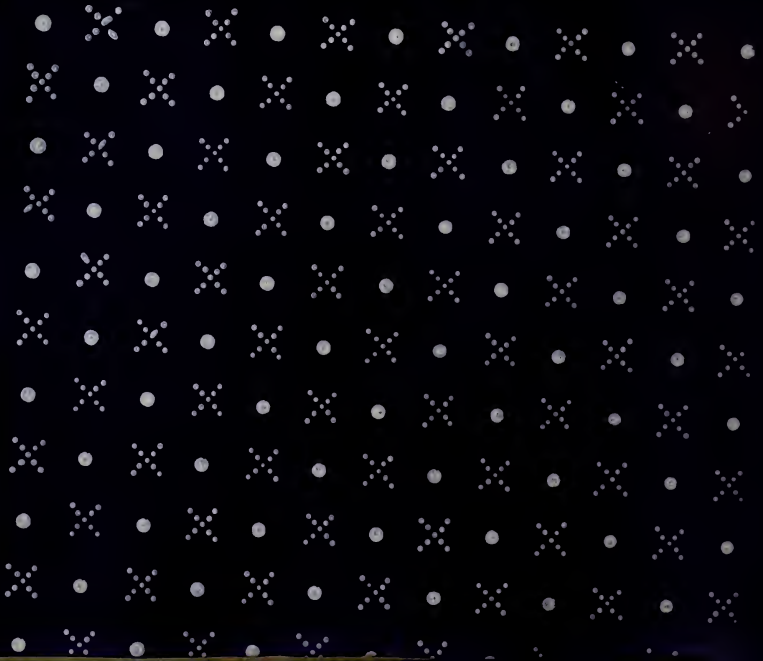

670

671

672

673

674

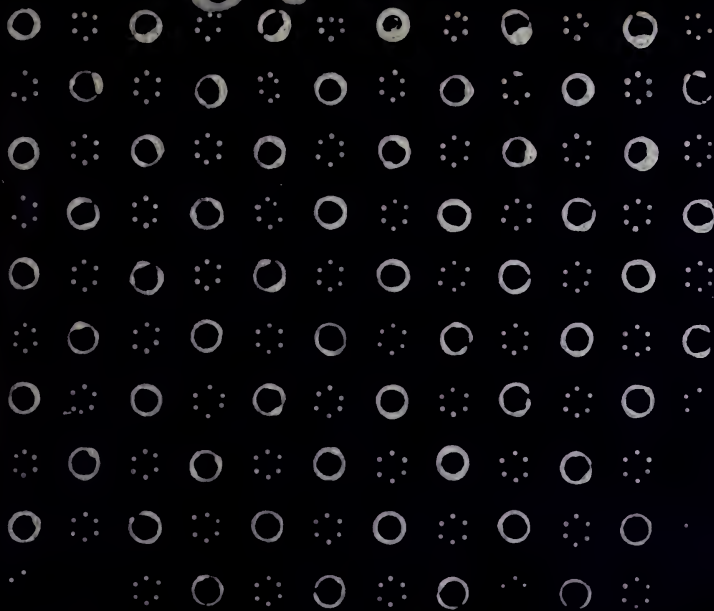

675

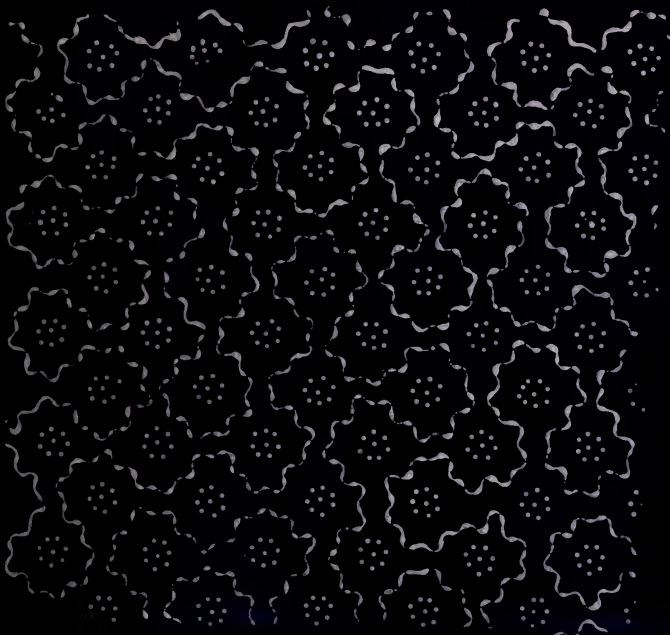

676

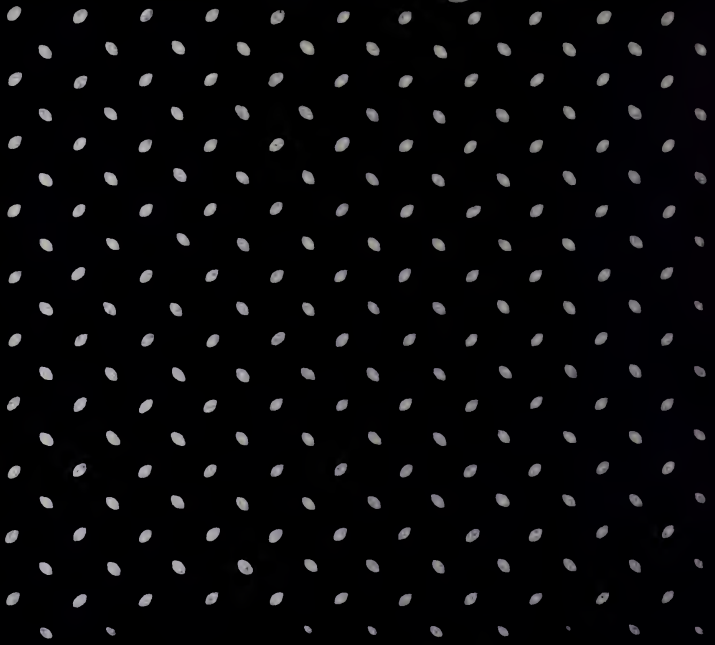

677

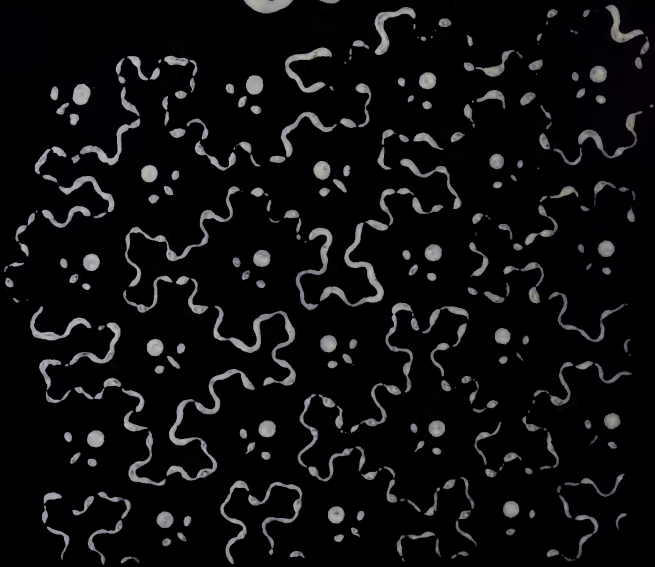



678



679

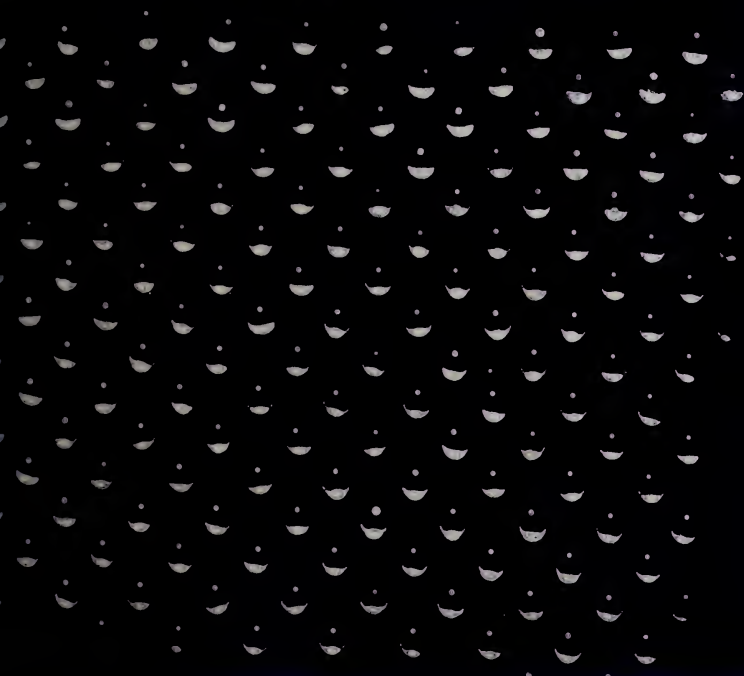

680



681

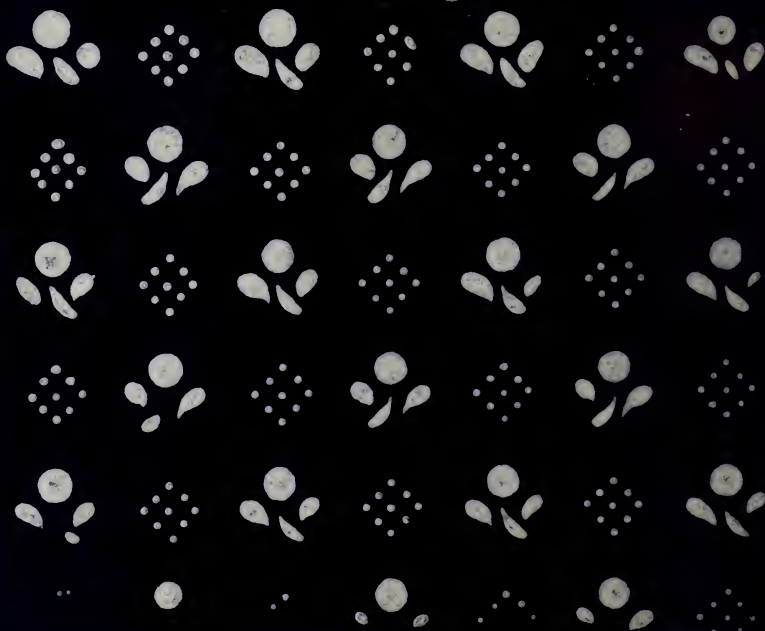

682

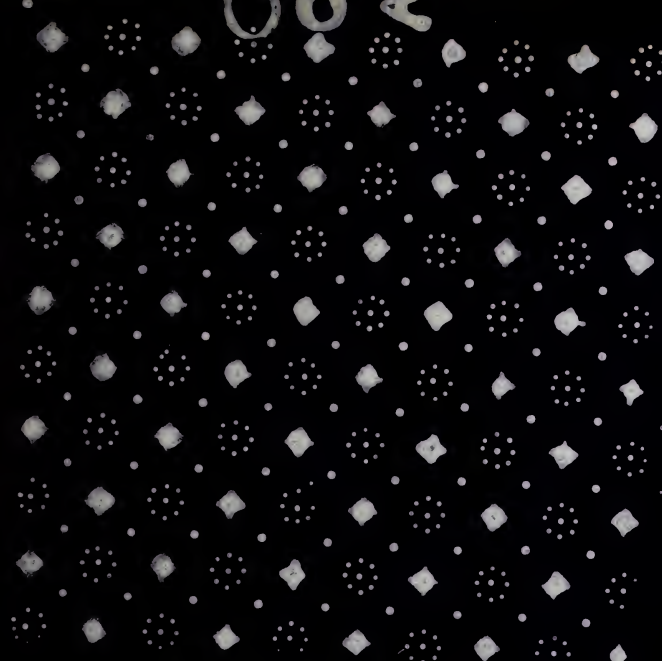

683



684

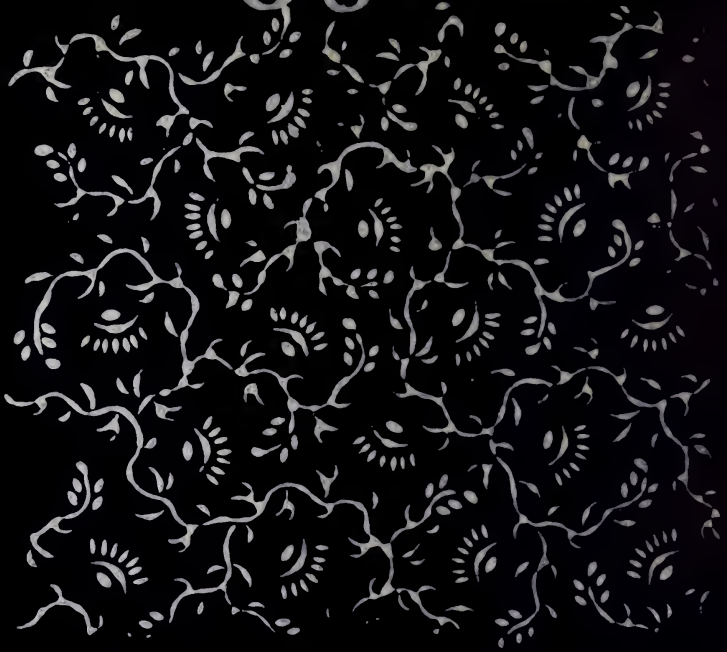

685

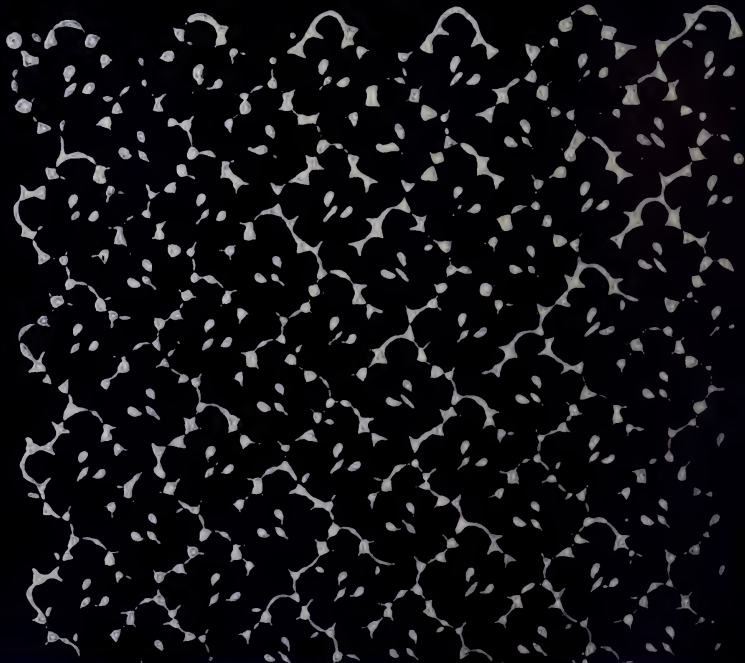

686

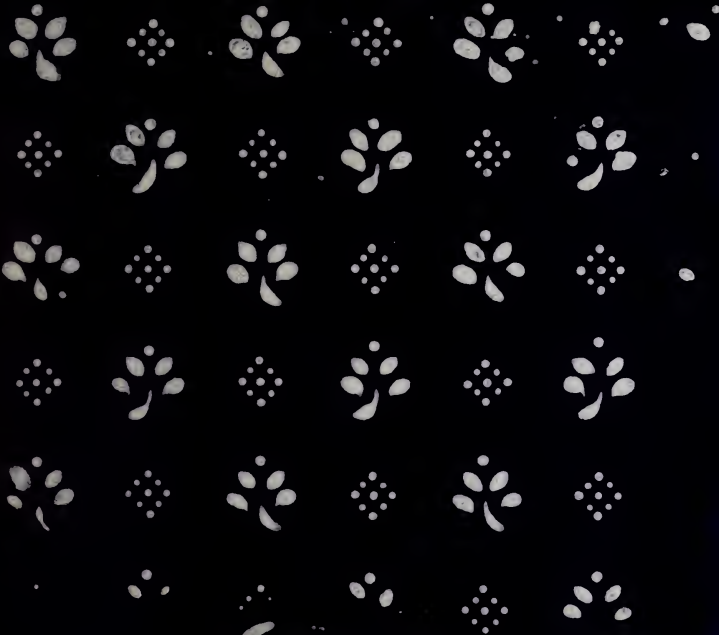

687



688

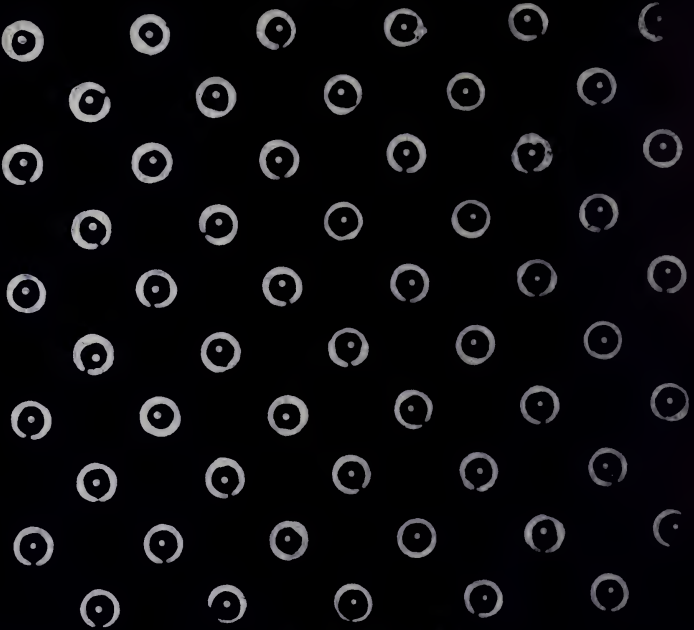

689



690

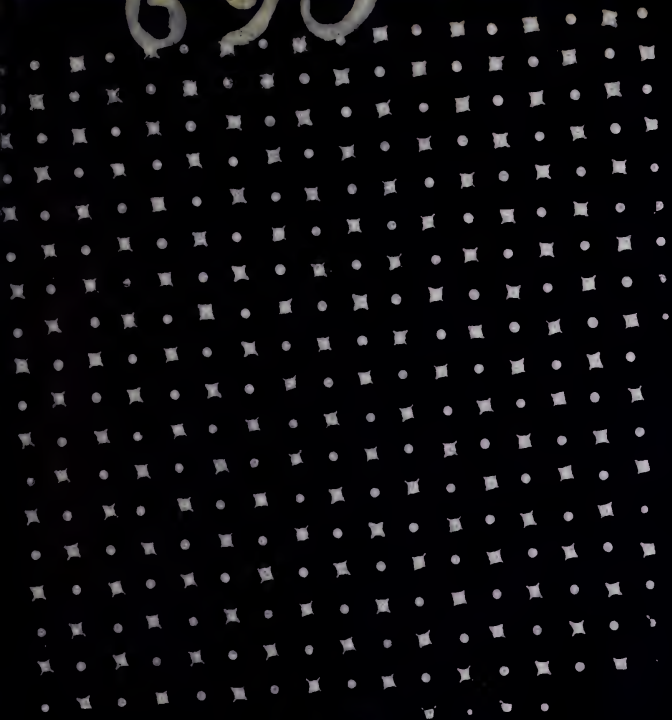

691

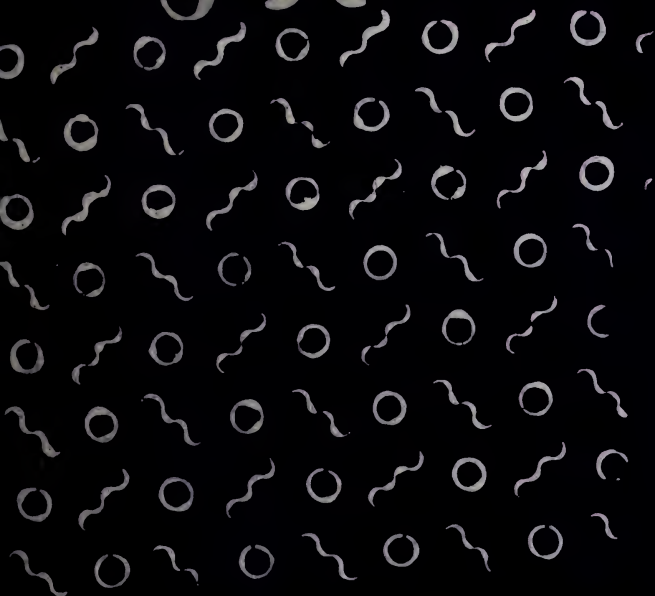

692

693



994

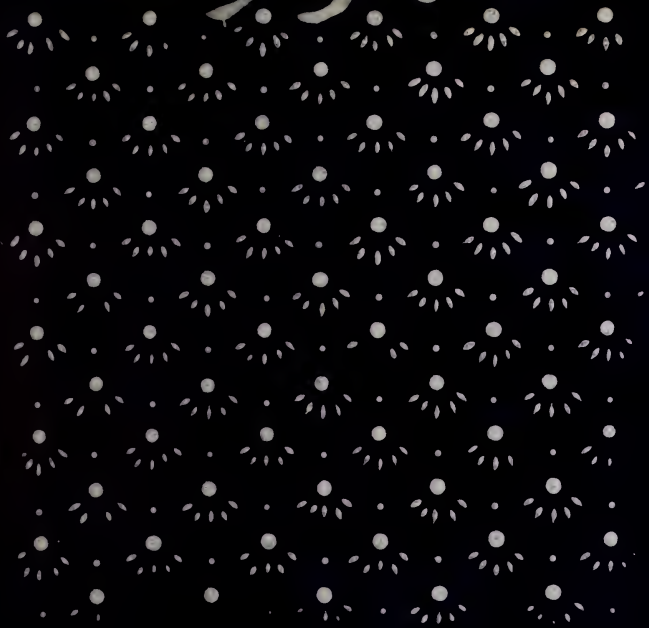

995



696



697



968

699

700

701

702



703

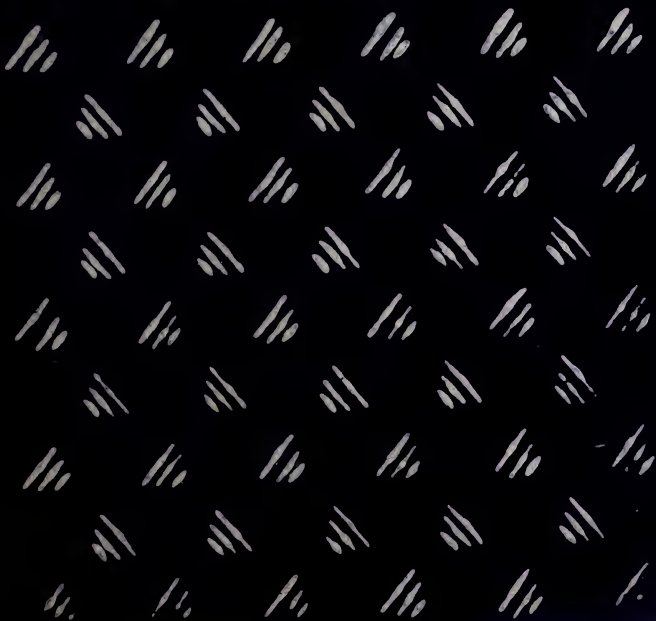

704



705

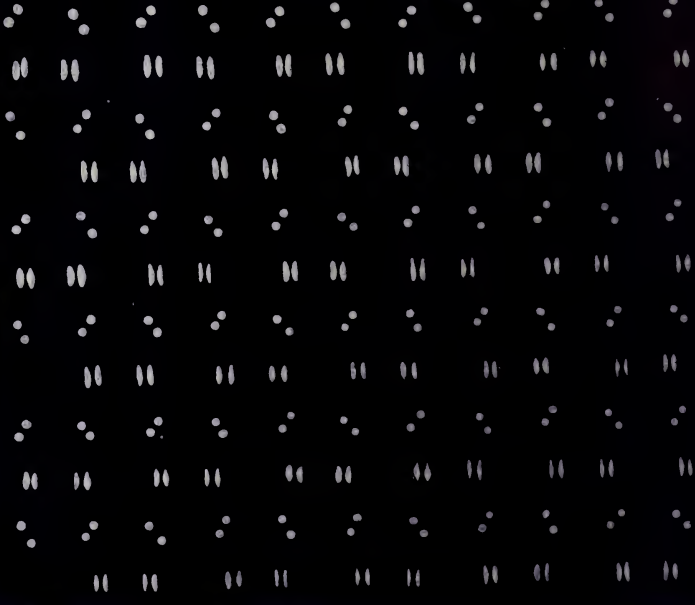

706



707

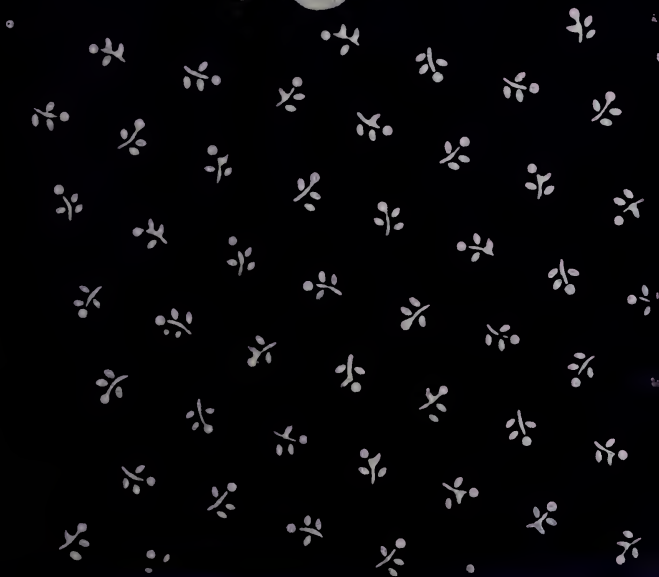

208

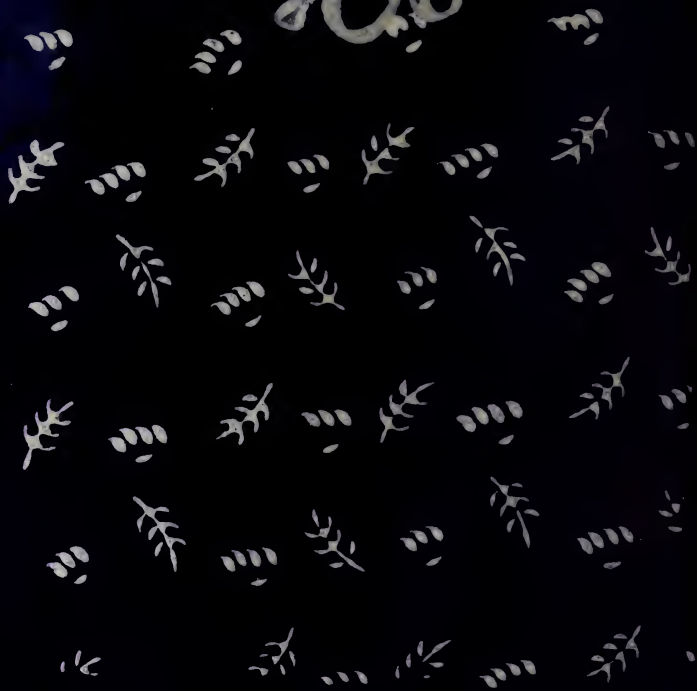

209

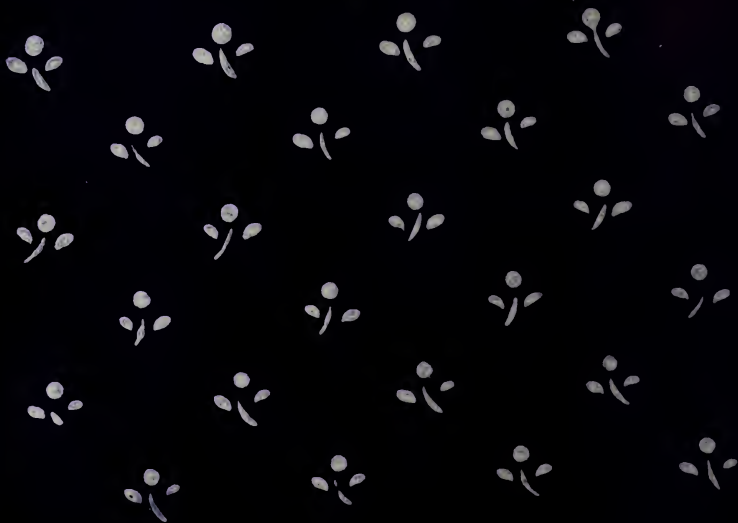



710

711

712

713

714



715



216

217

718

719

720

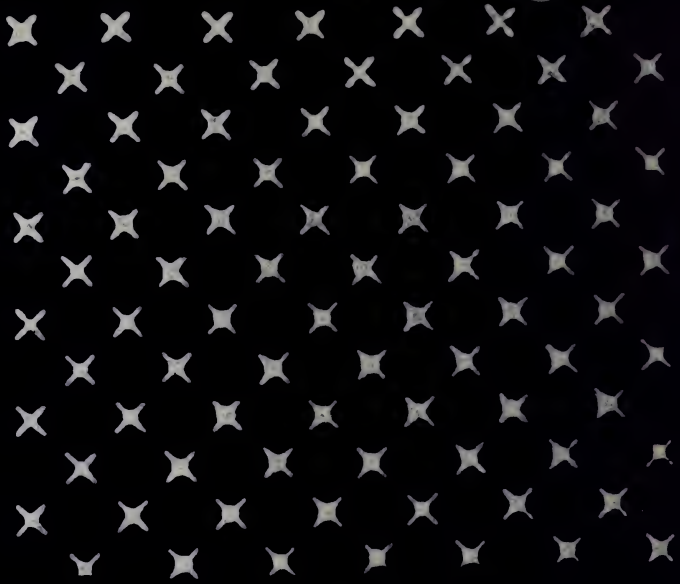

721

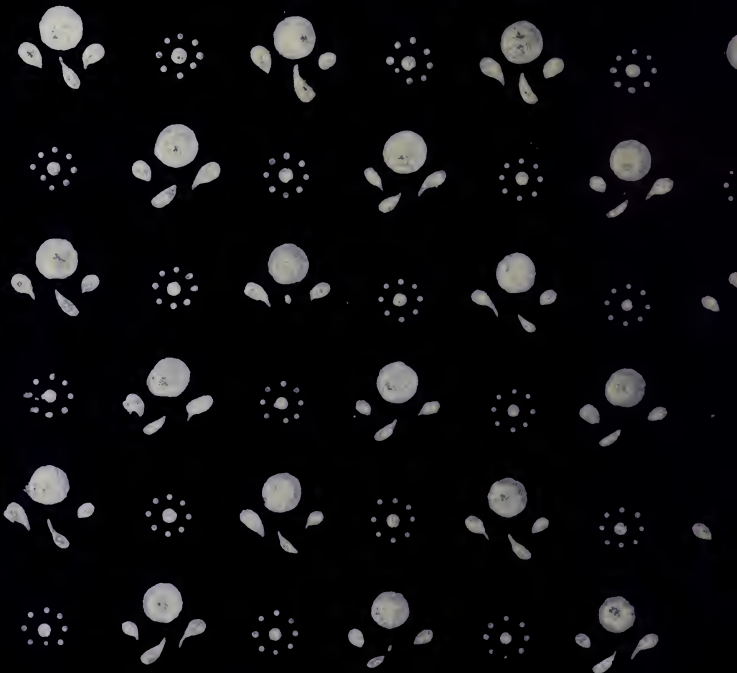

722

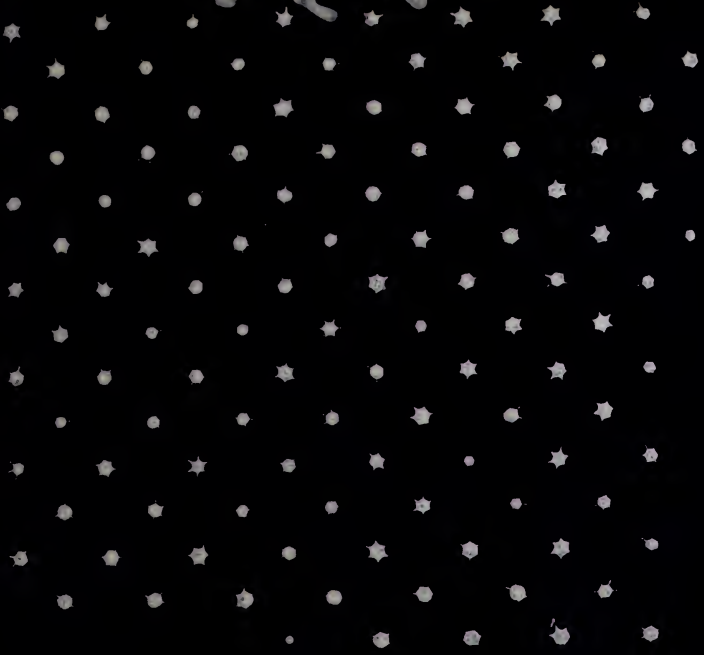

723

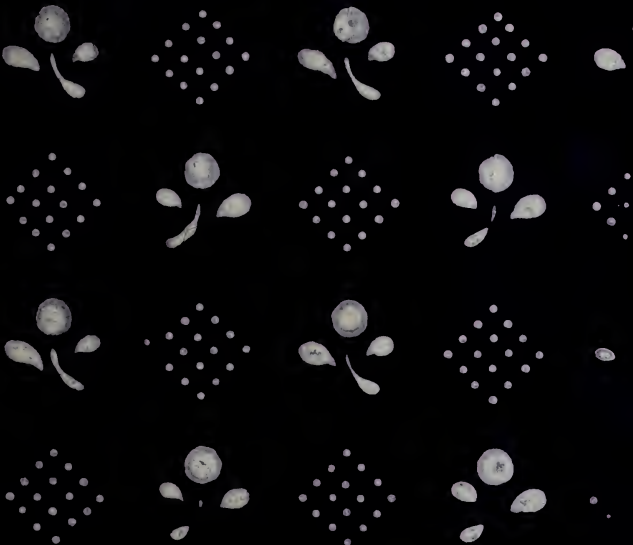

724

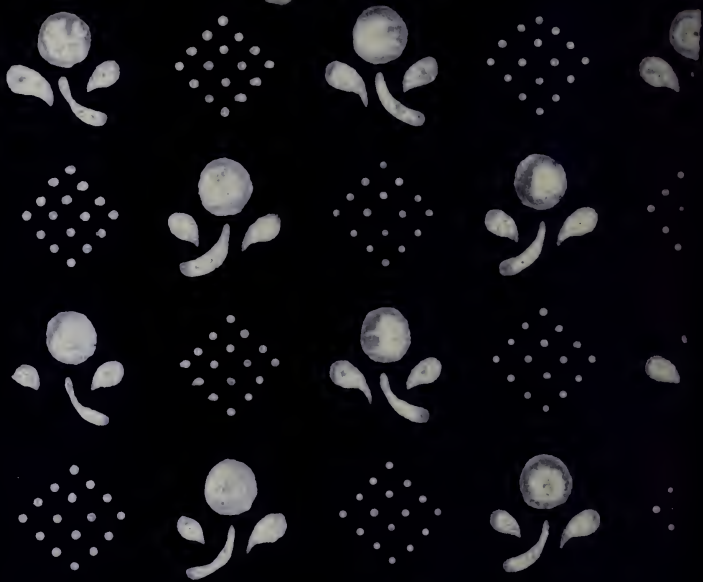

725

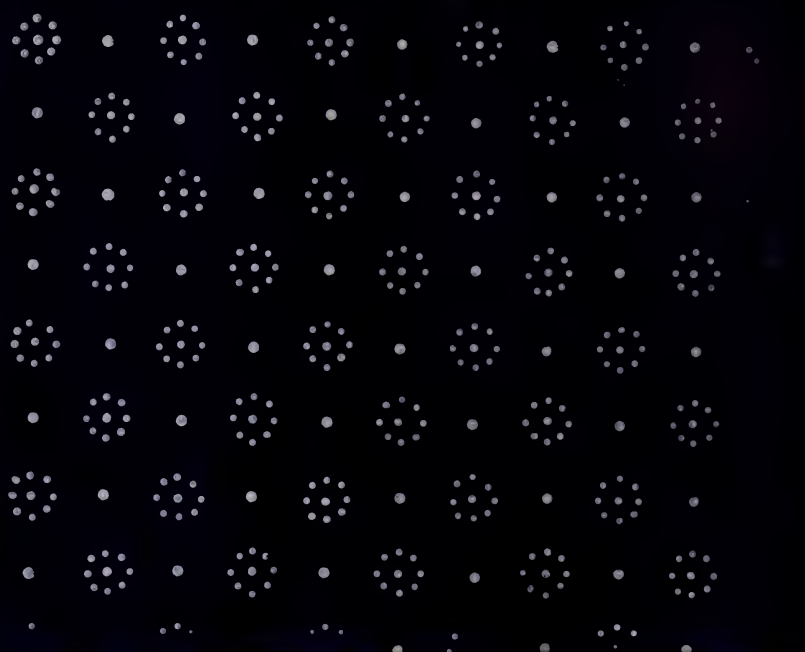



726



727

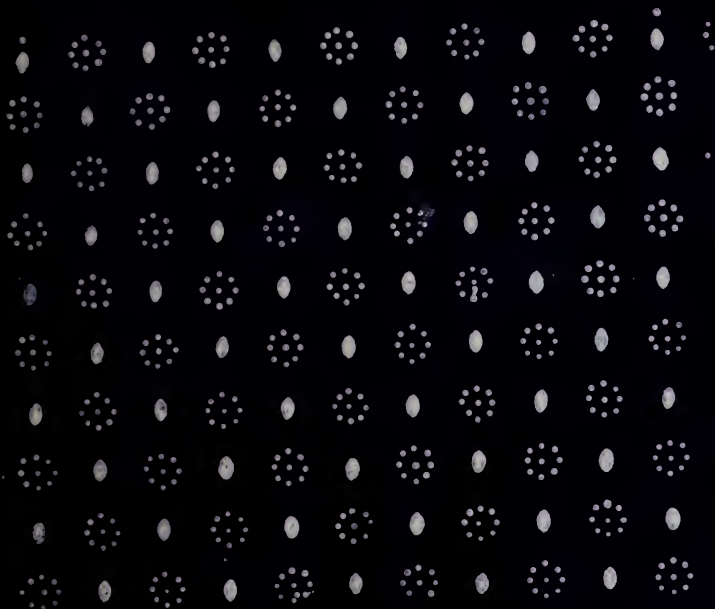

728

729

730



731



732

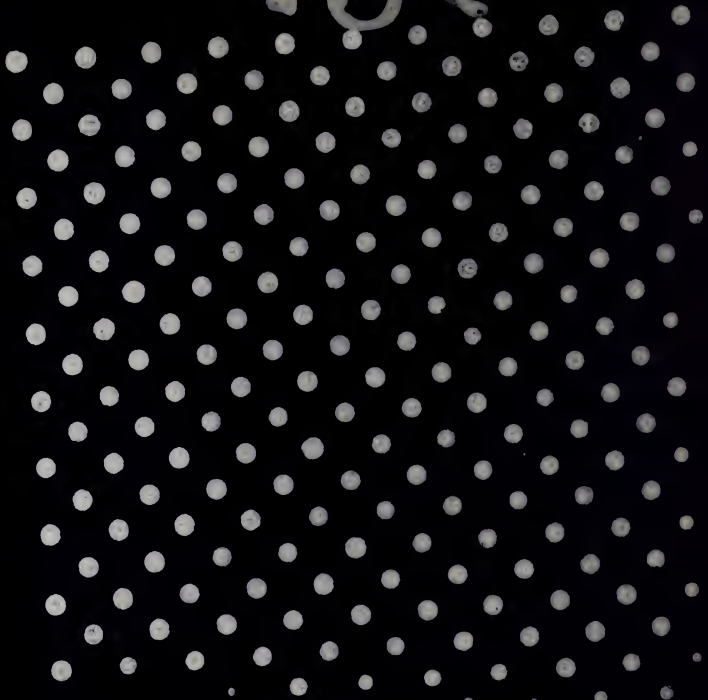

733



734

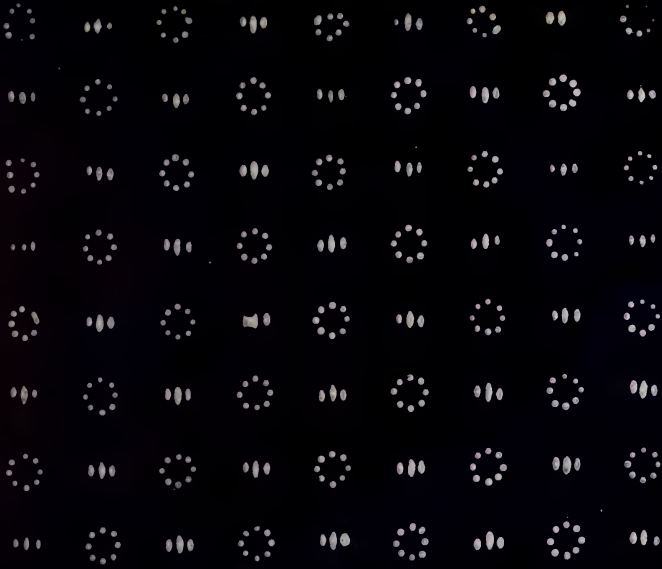

735

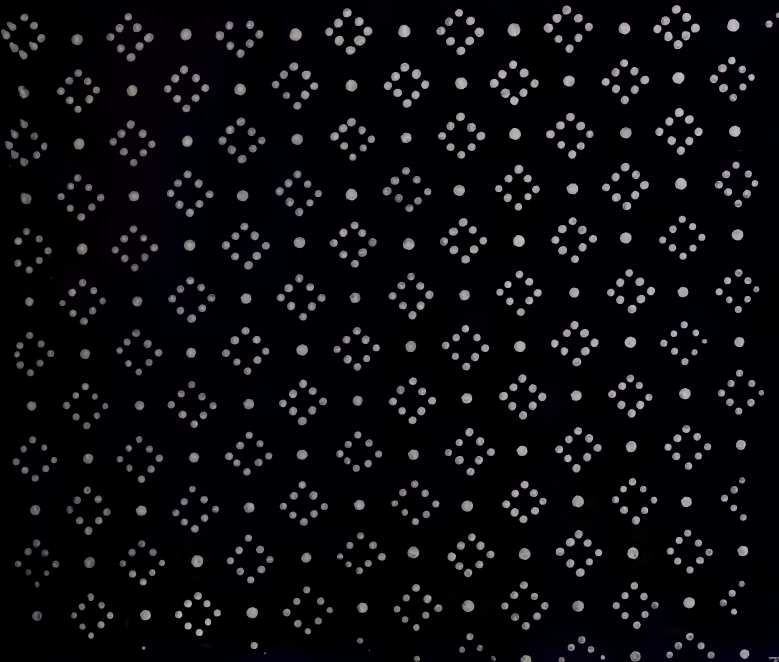

736

Handwritten text in a cursive script, likely Arabic or Persian, arranged in approximately 10 columns and 15 rows. The text is densely packed and appears to be a continuous passage.

737

A dense grid of small, repeating decorative motifs, possibly floral or geometric, arranged in approximately 10 columns and 15 rows. The motifs are small and uniform in size, creating a textured, patterned effect.

738

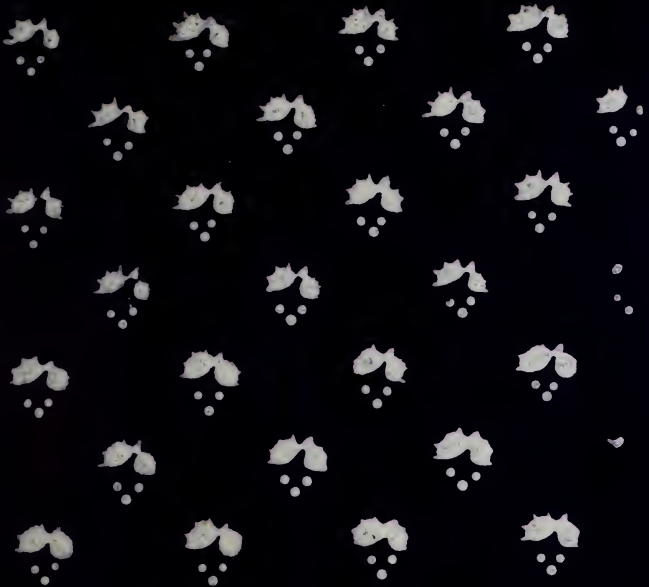

739



740





401

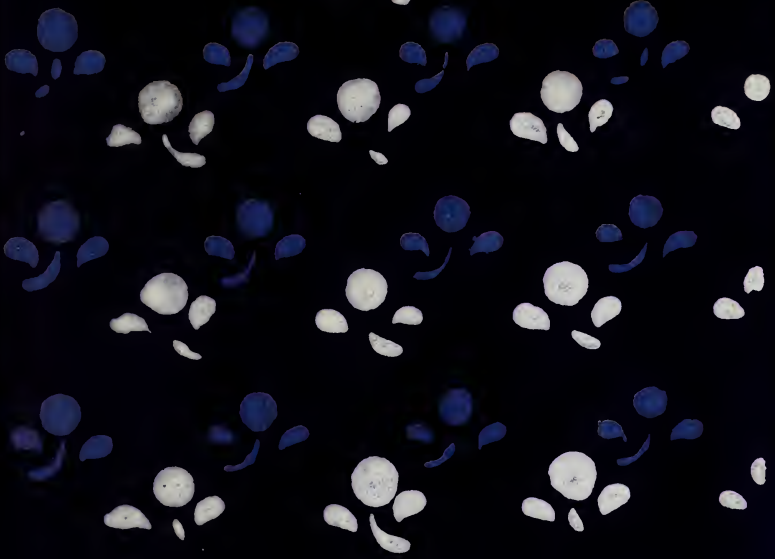

402

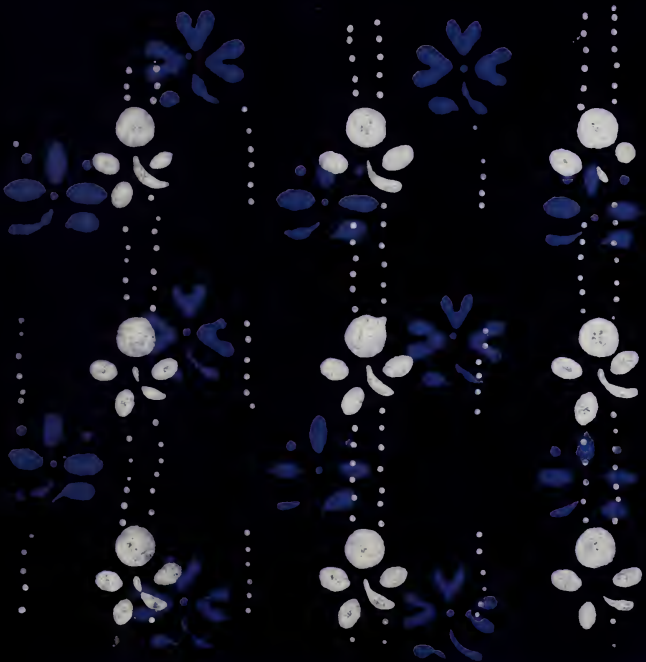

403

404

403

406



407

408



410



411

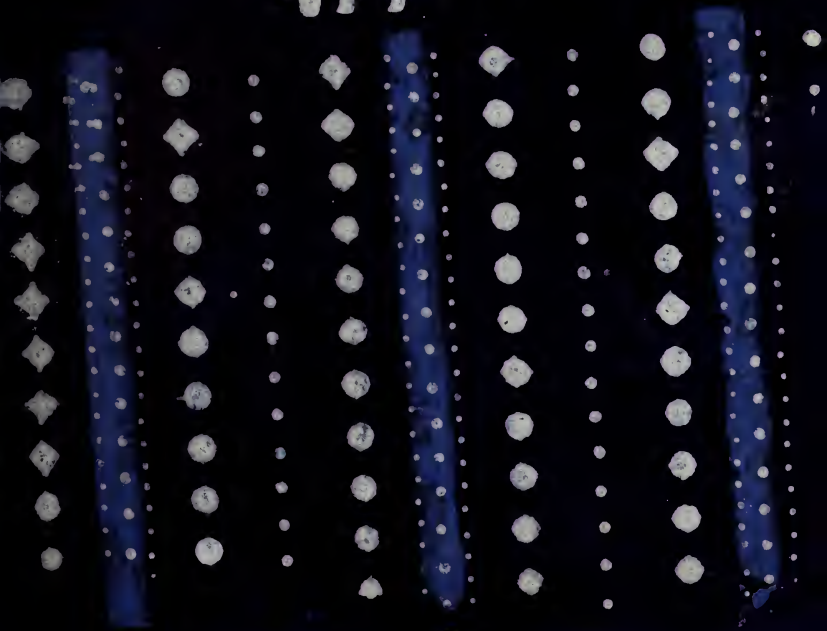

412

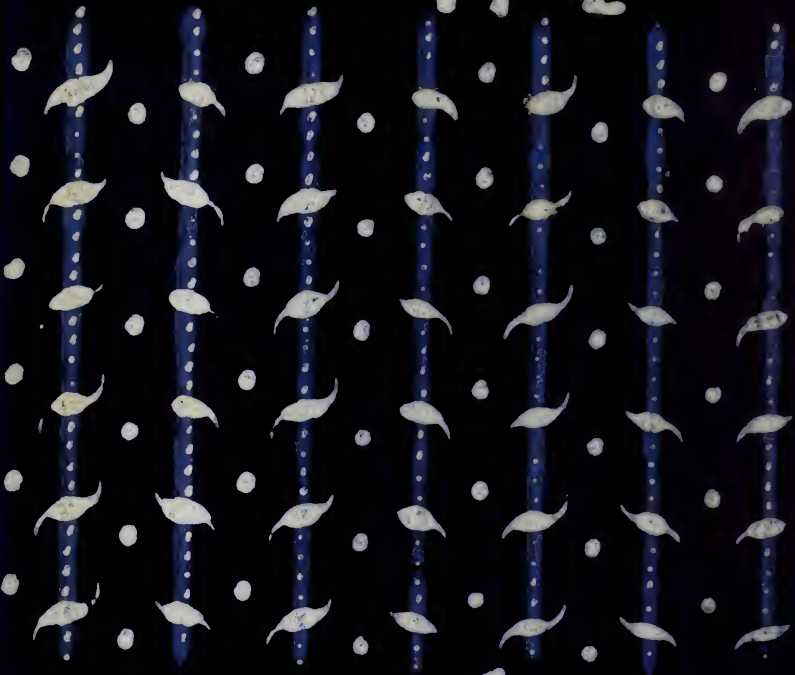

413

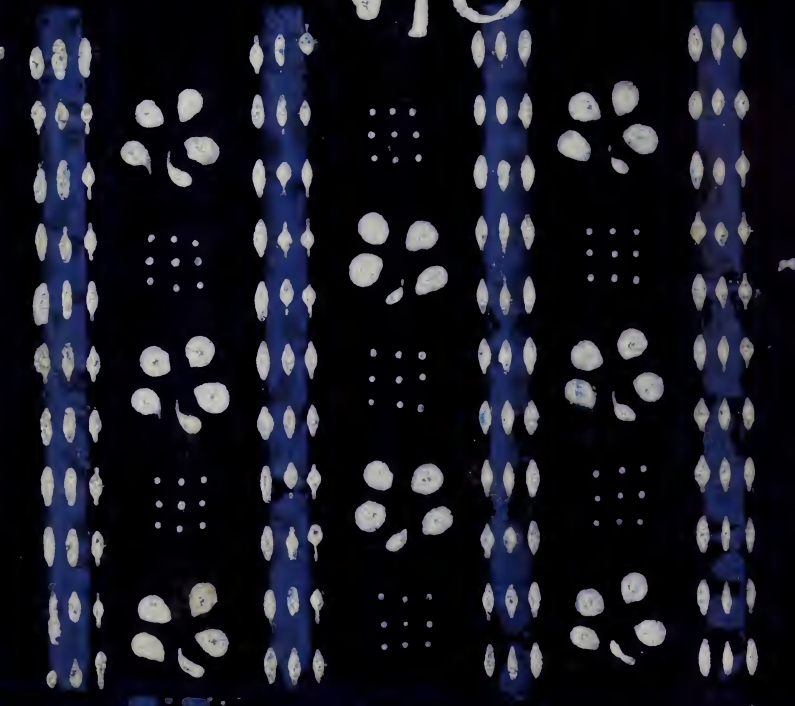

415



414

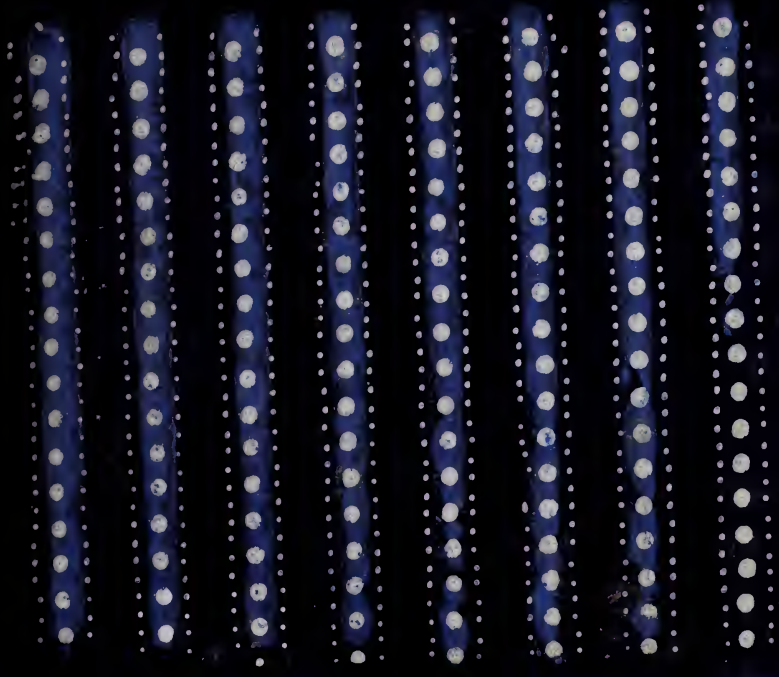

416

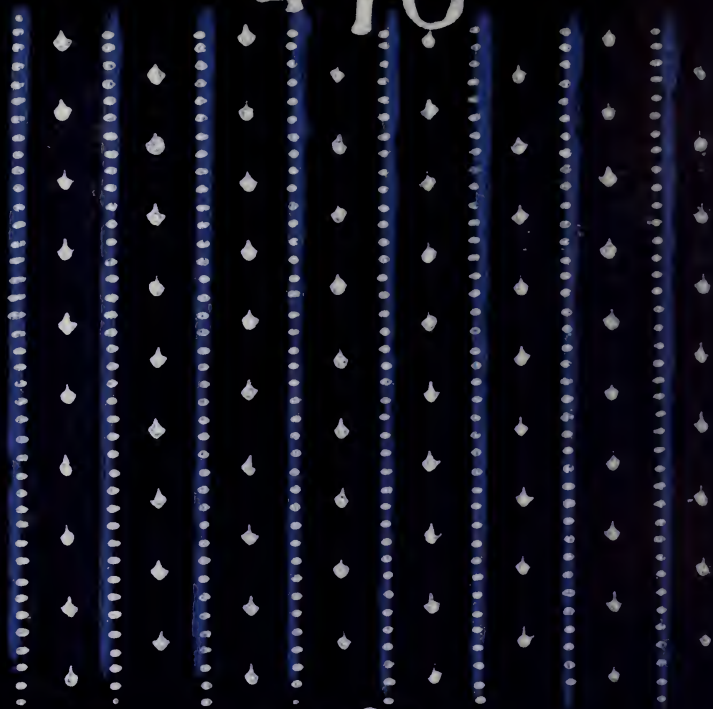

417





418

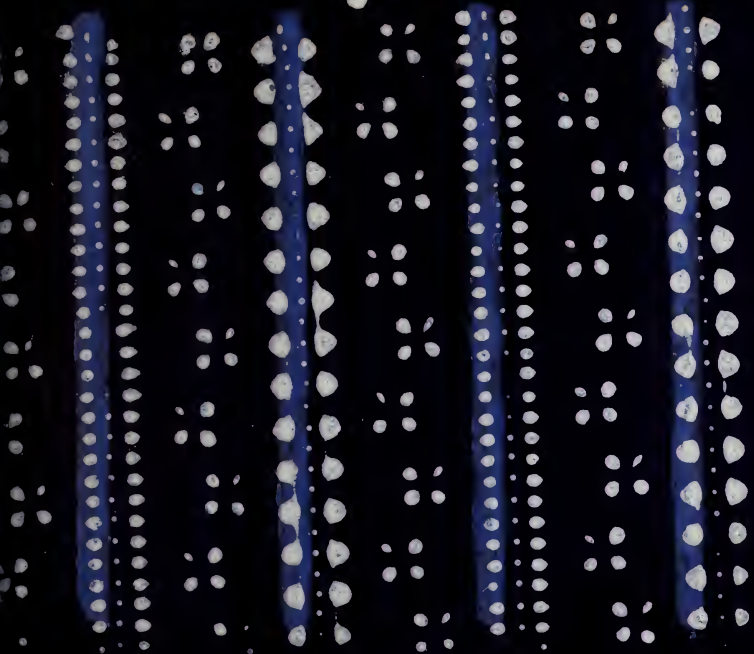

419



420

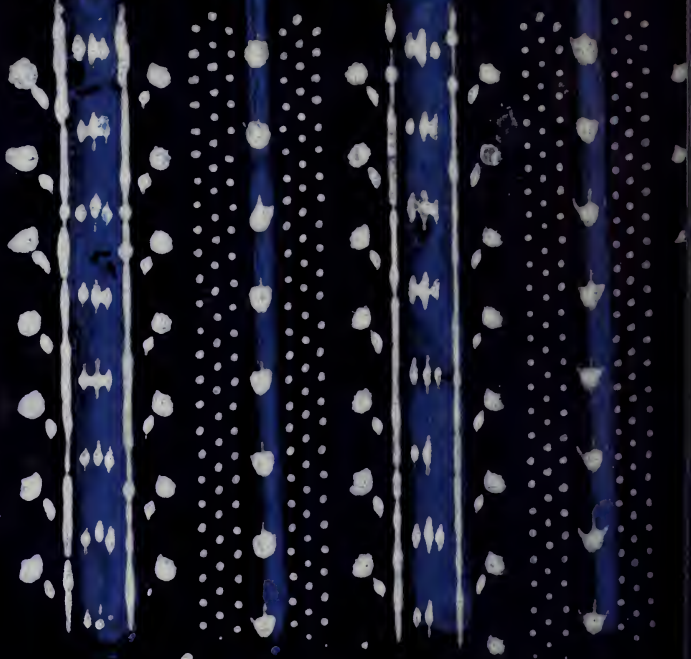

421

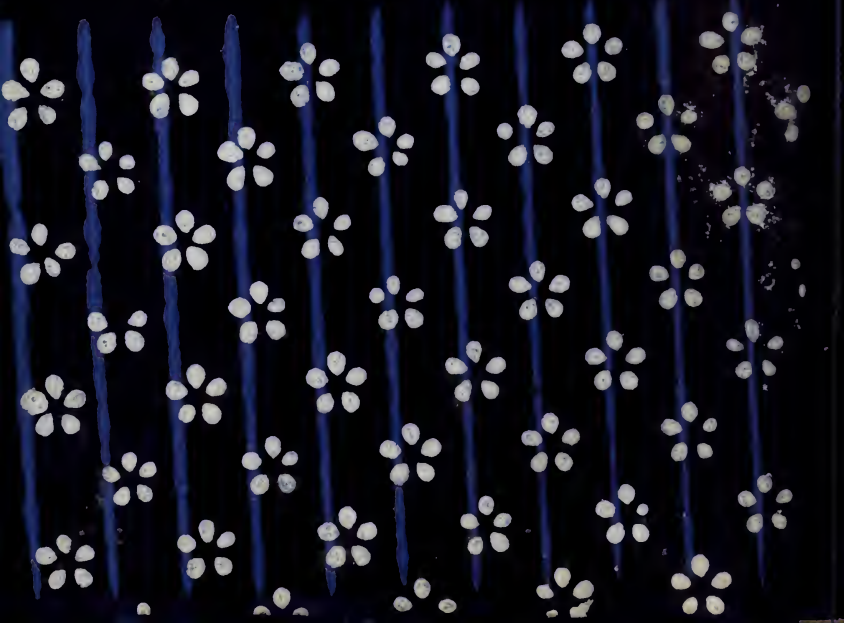

422

423

424

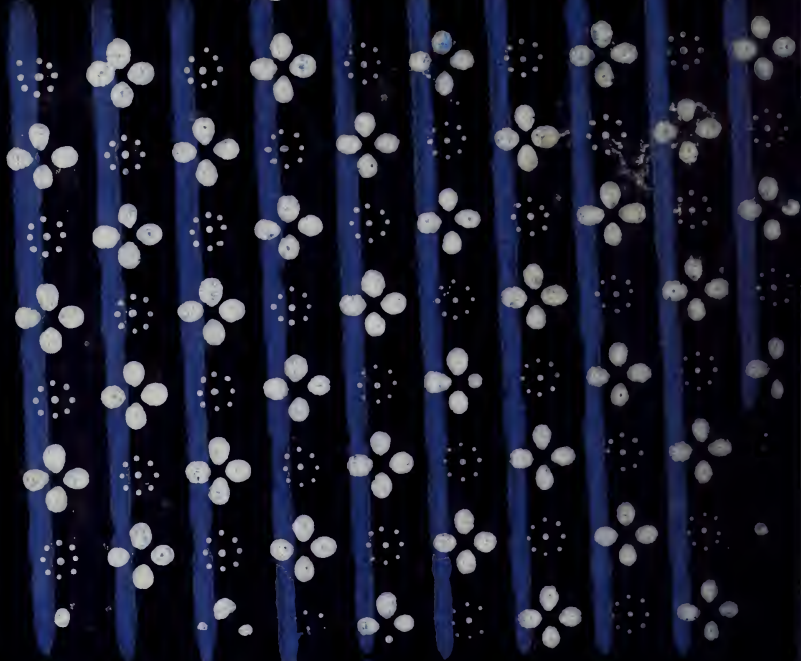

425



426

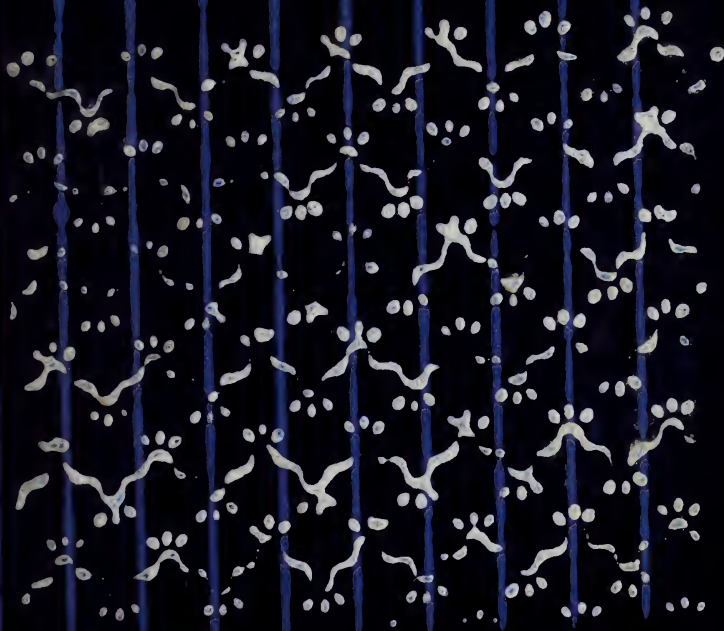

427

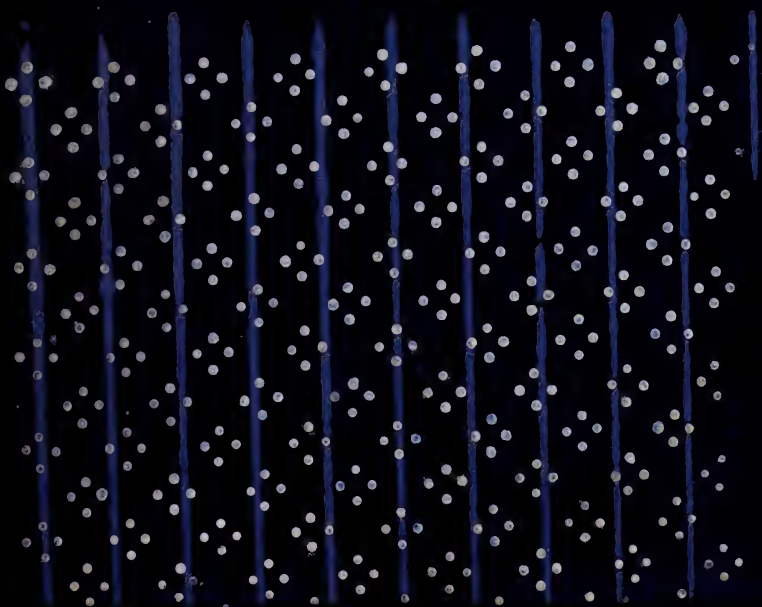

428

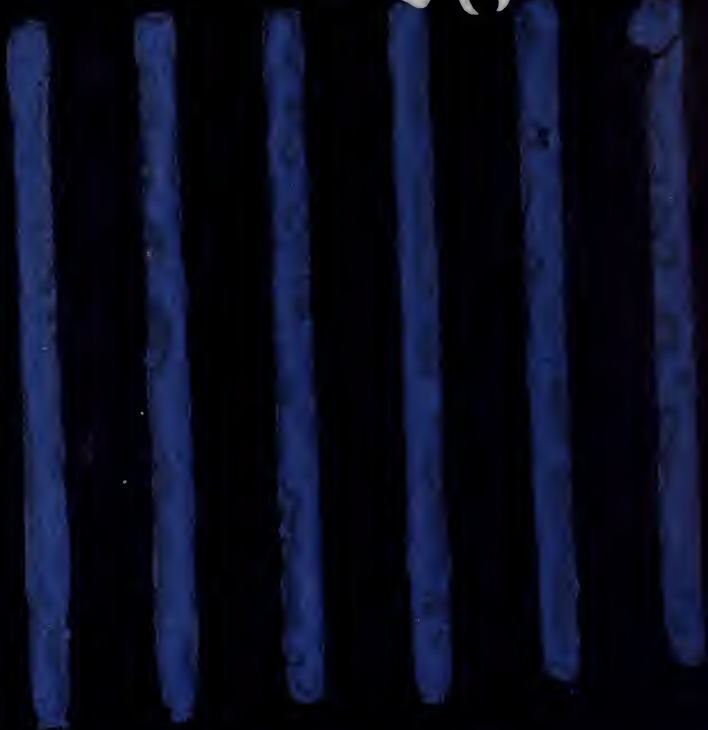

429



430



431

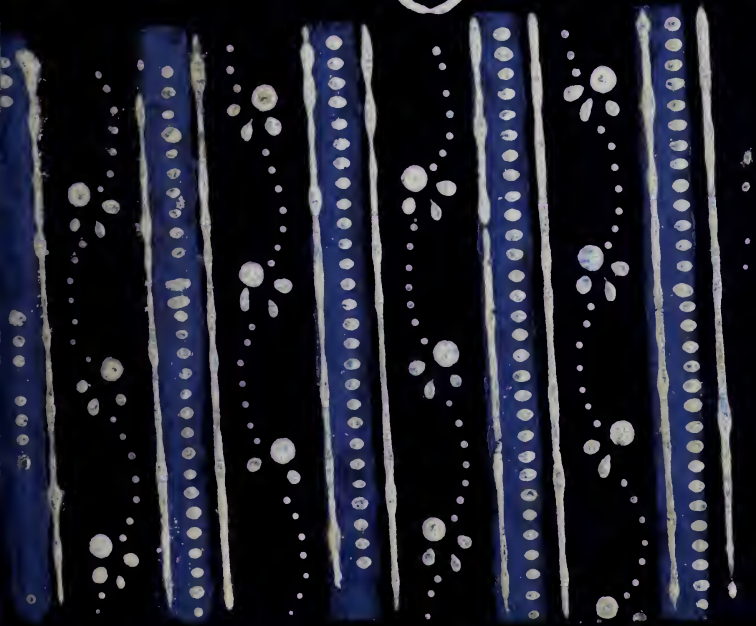

433

432



434

435

436

437

438

439

440

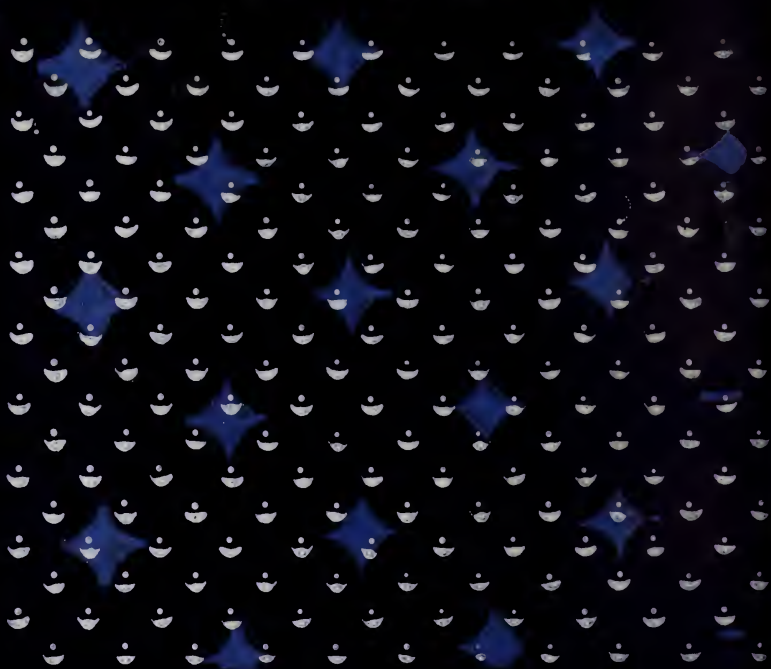

441



442

443

445

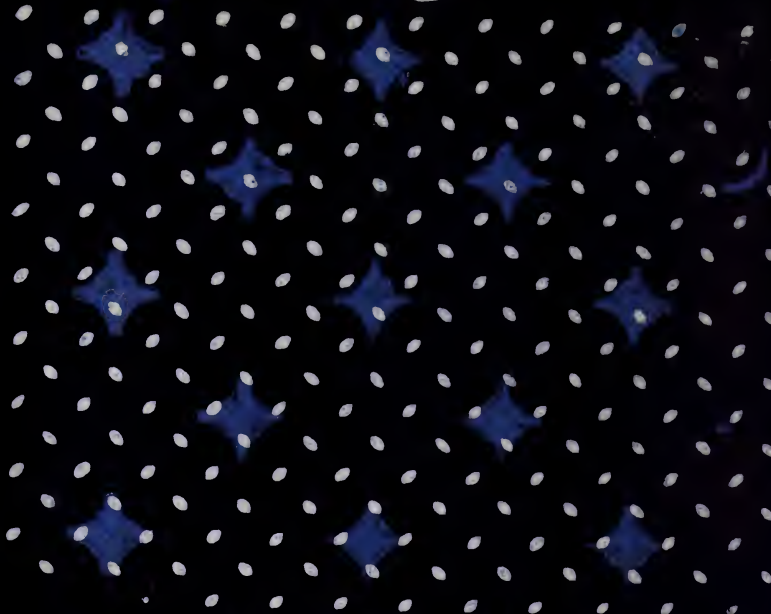

446

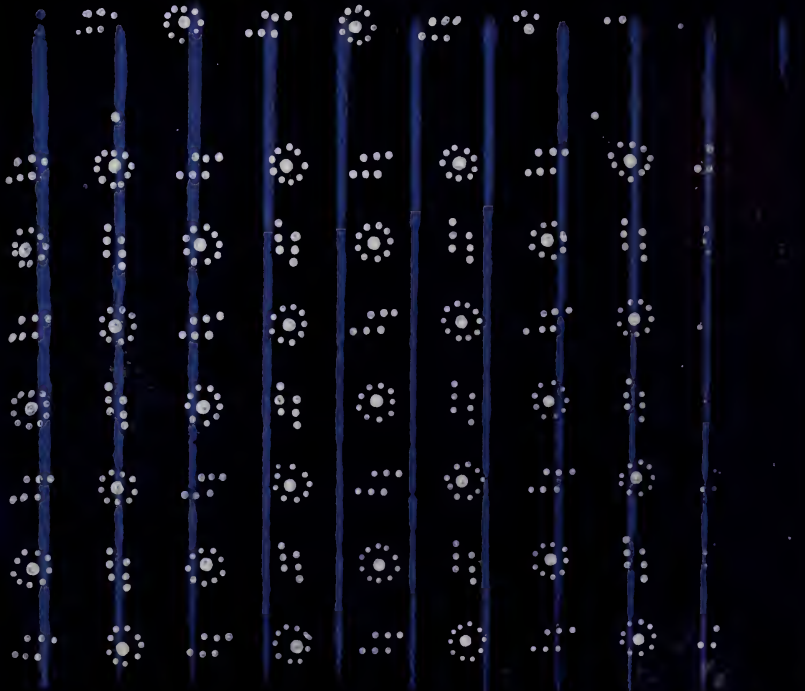

447

448

449



450

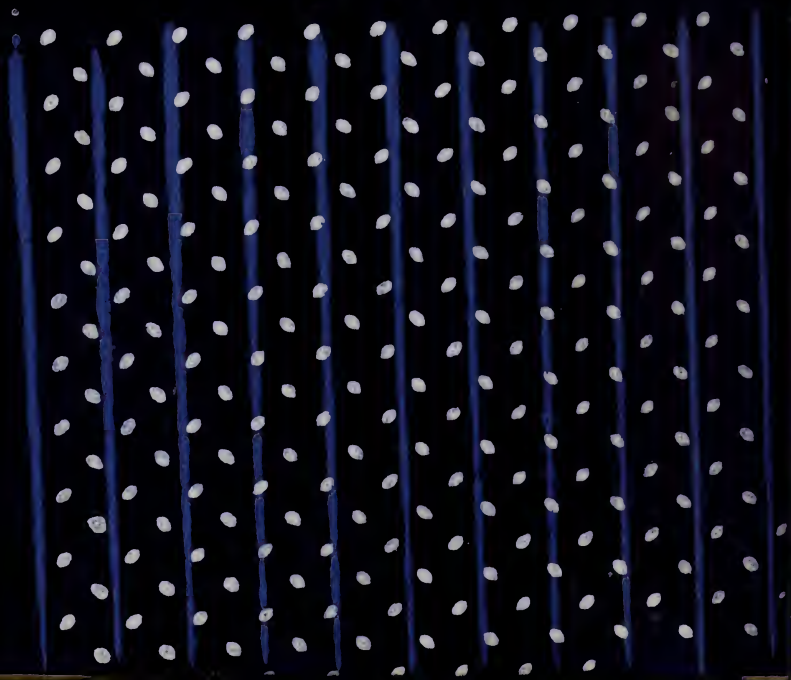



451

452

453

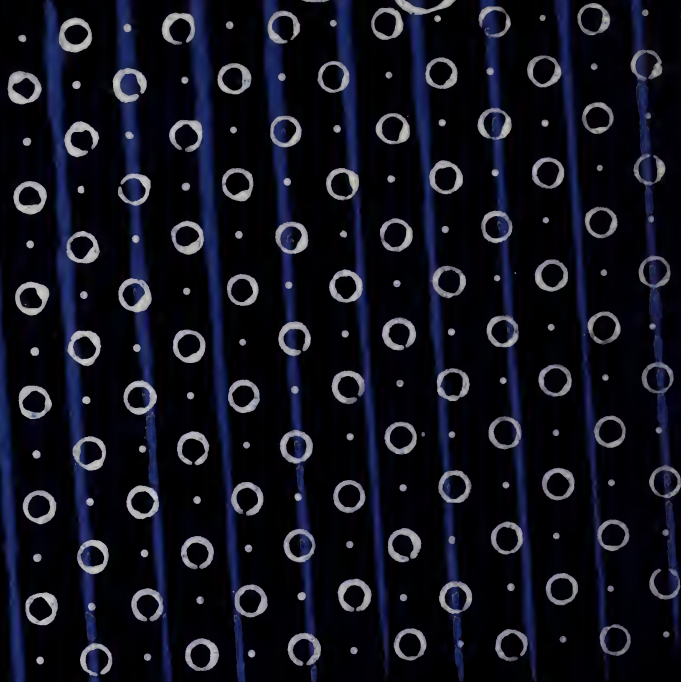

454



455

456

457



458



459

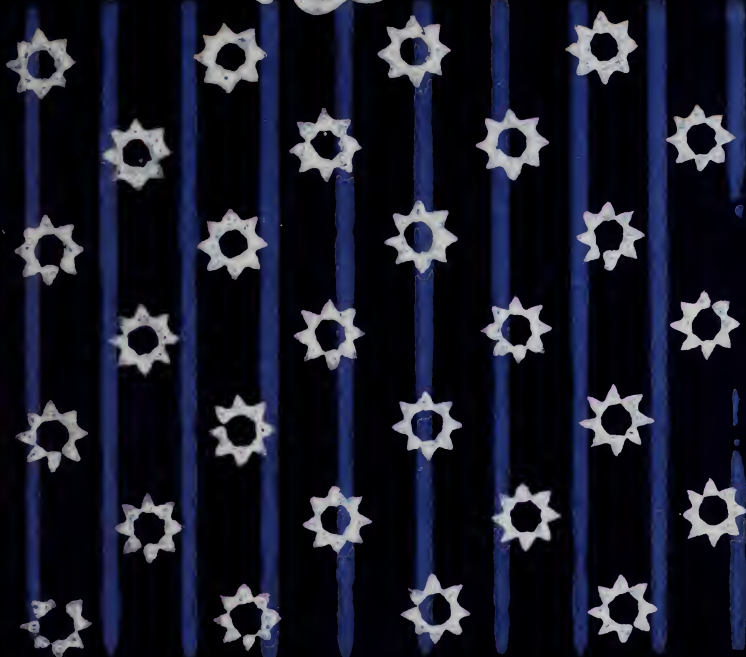

460

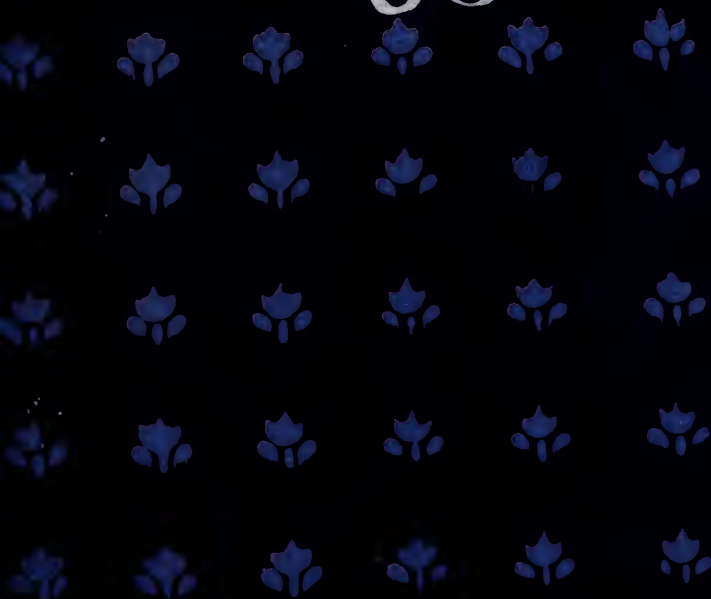

461



462

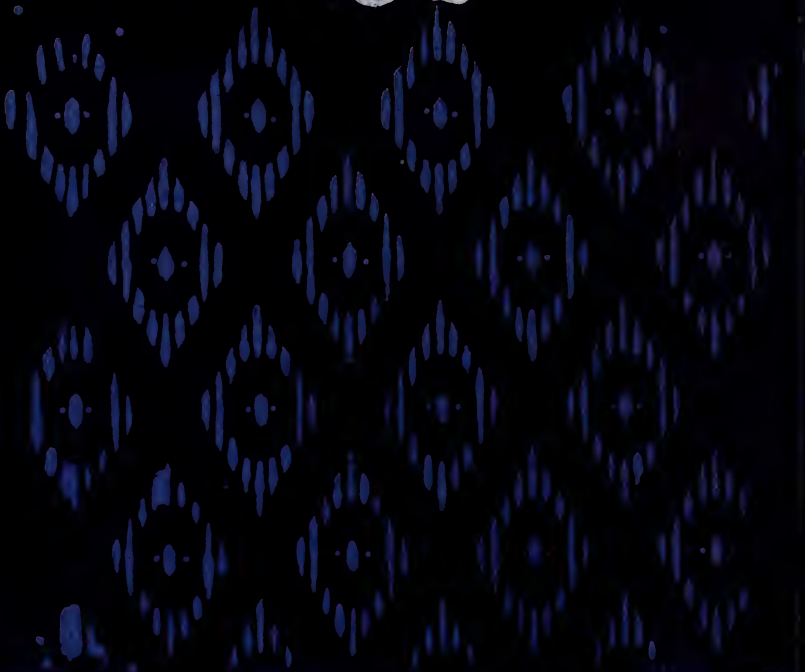

463

464

465



466

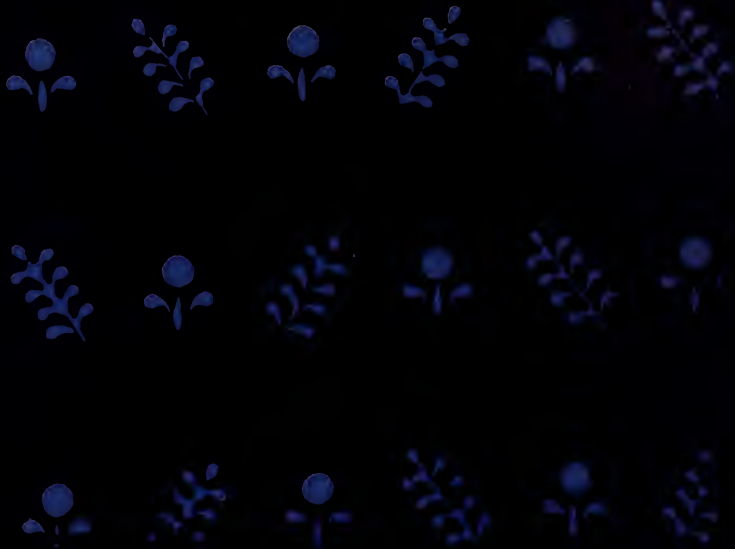



467



470



471

472

473

474

475



476



477

478

479

480

481



482

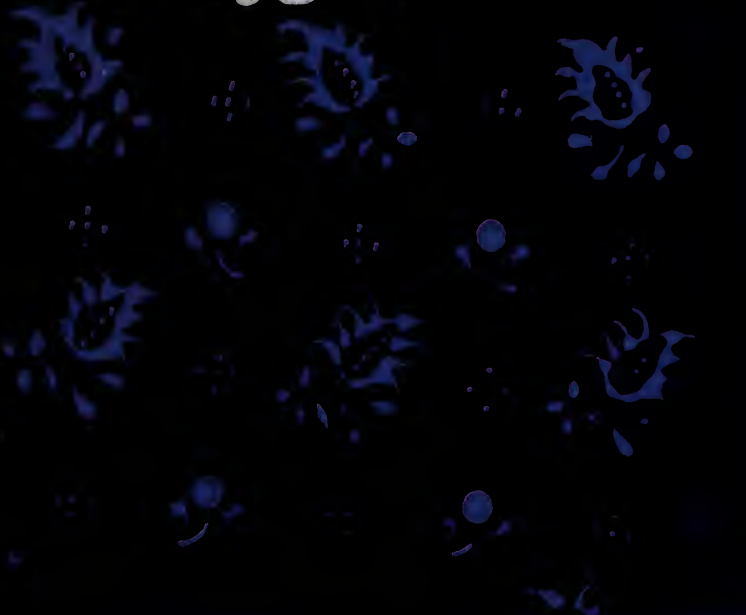

483



484





485

486

487

488

489

490

491

492

493

494

495

496

524

539

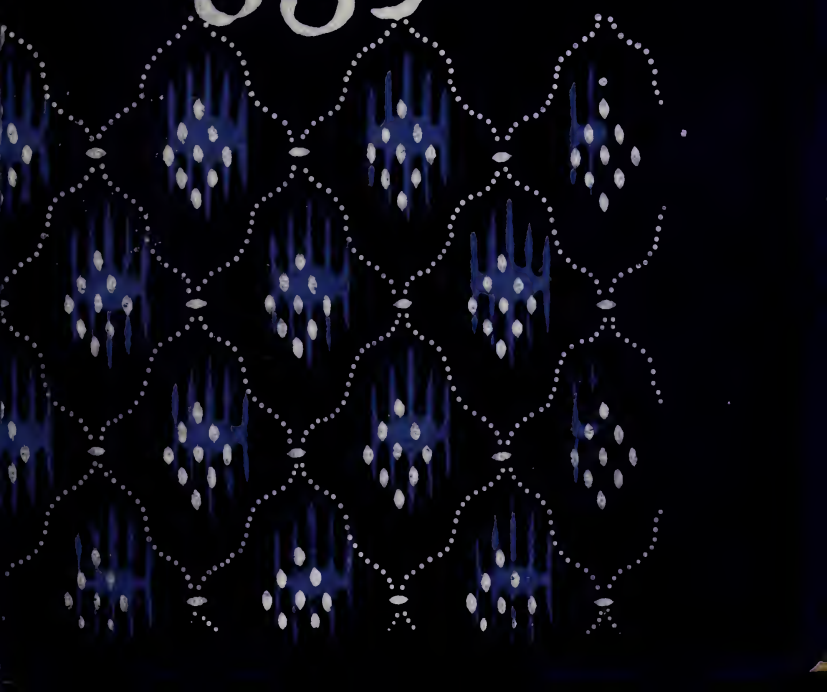

541

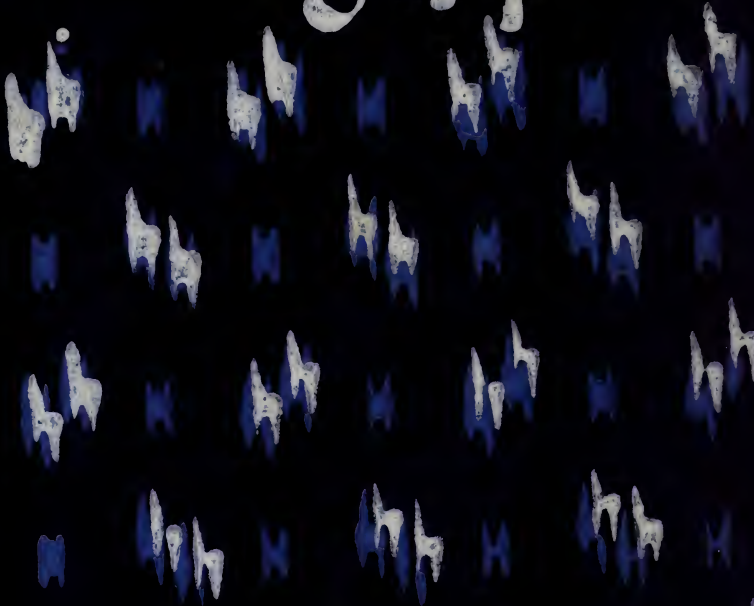

546

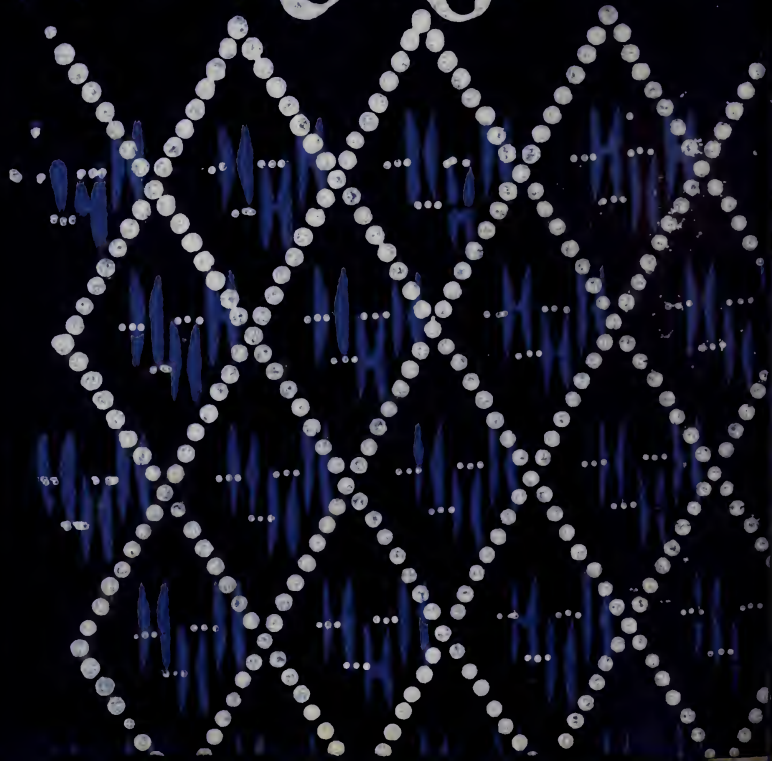



550



551



552

553

554

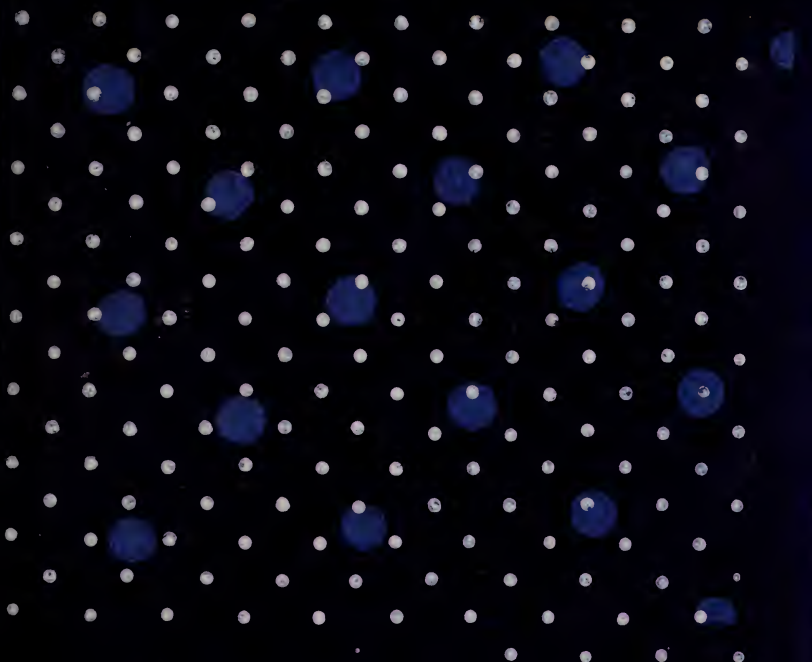

555

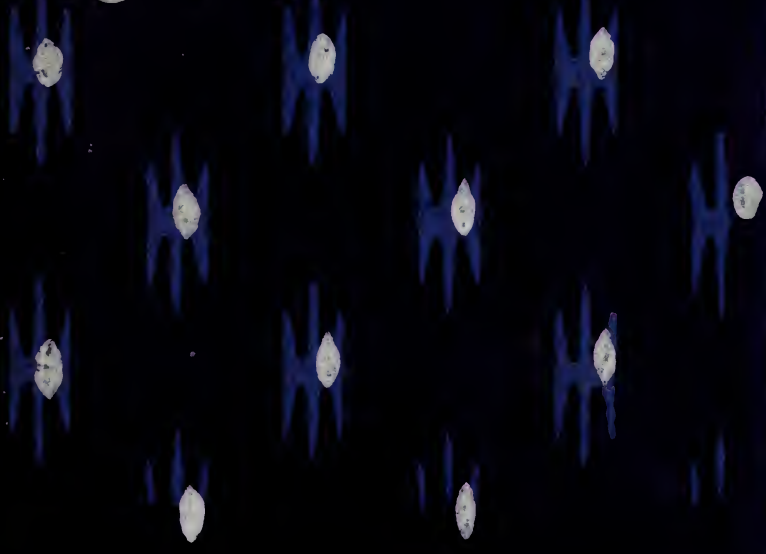

559

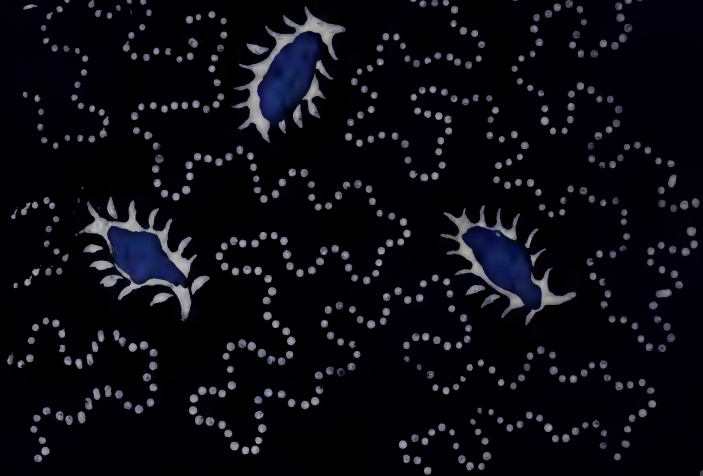

560



561



562

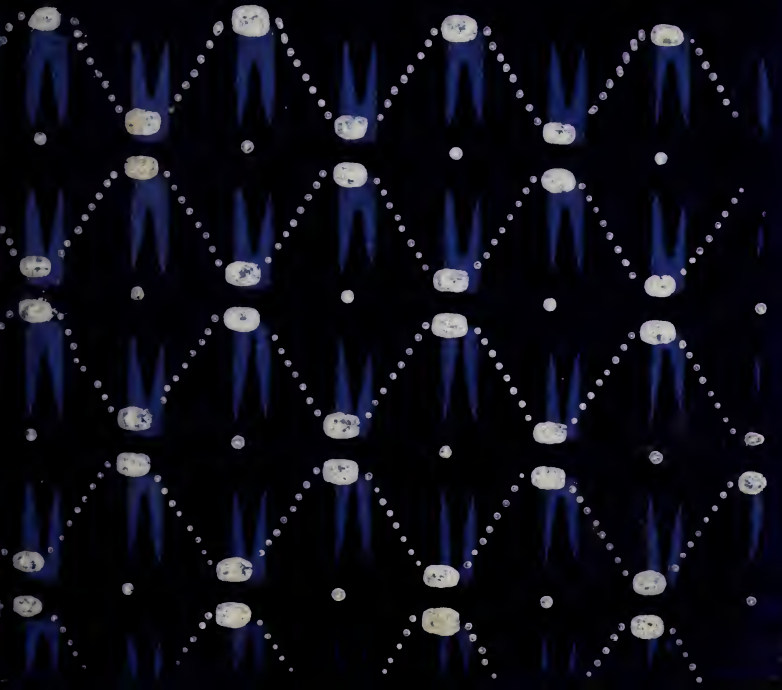

563



564



56

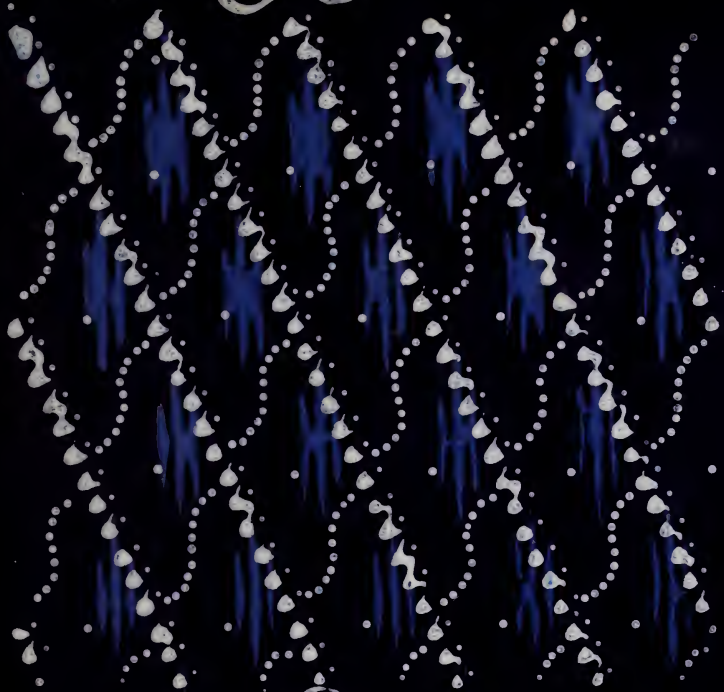

569

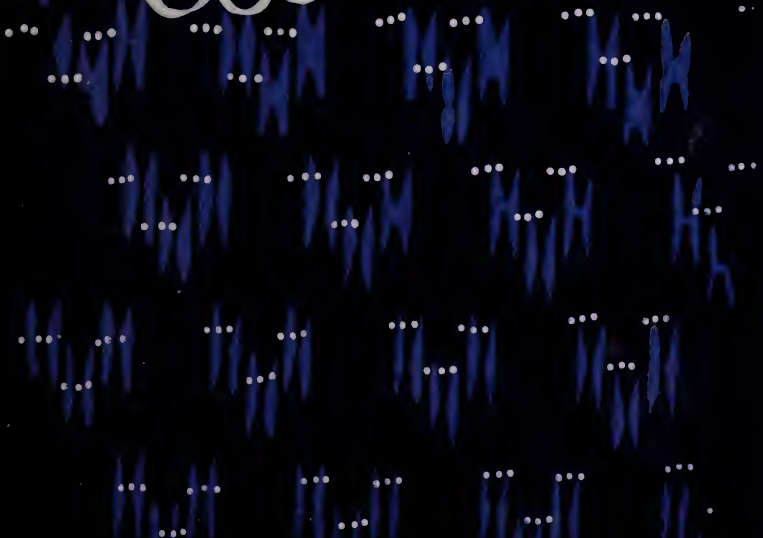

571

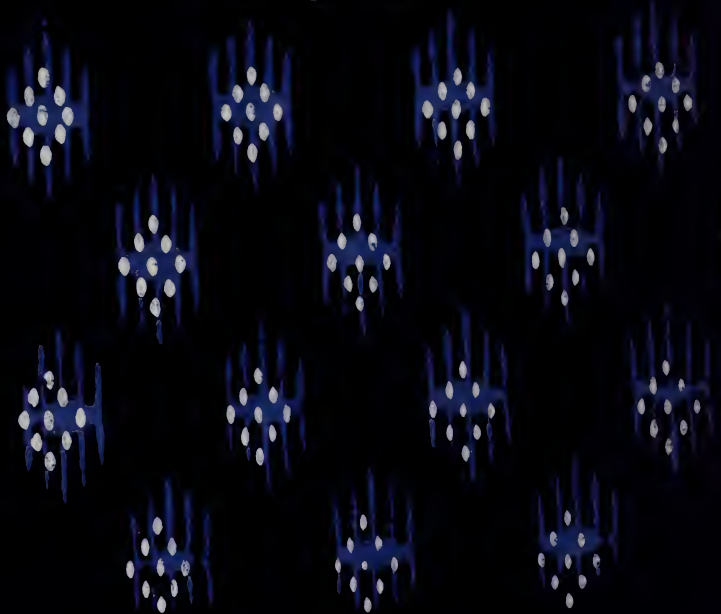

584





585

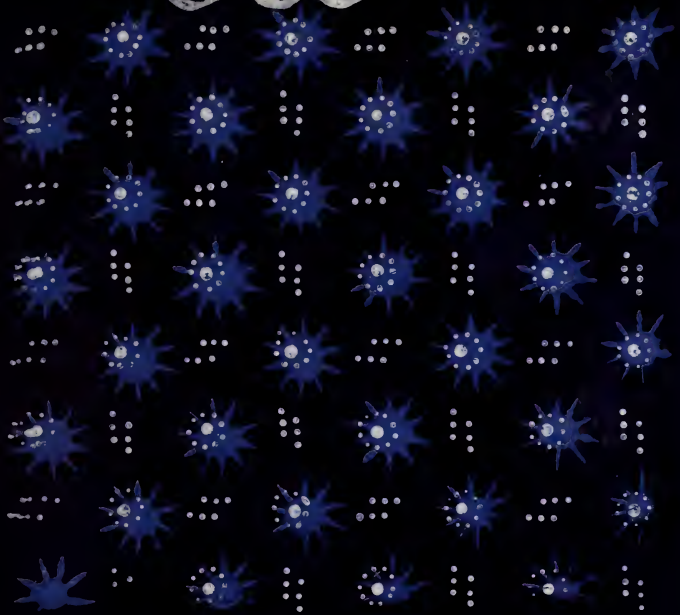

598



599



811



812

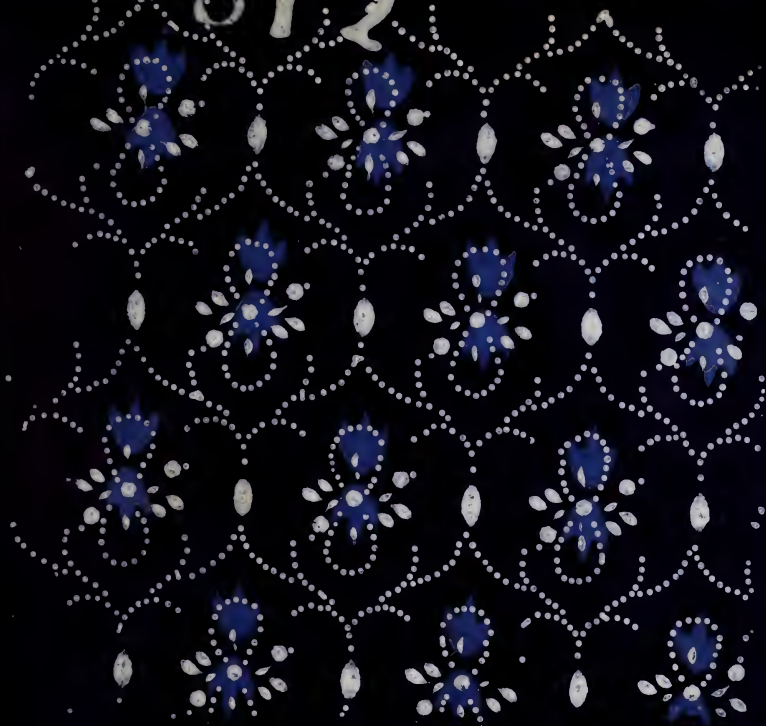

813



814



815



816

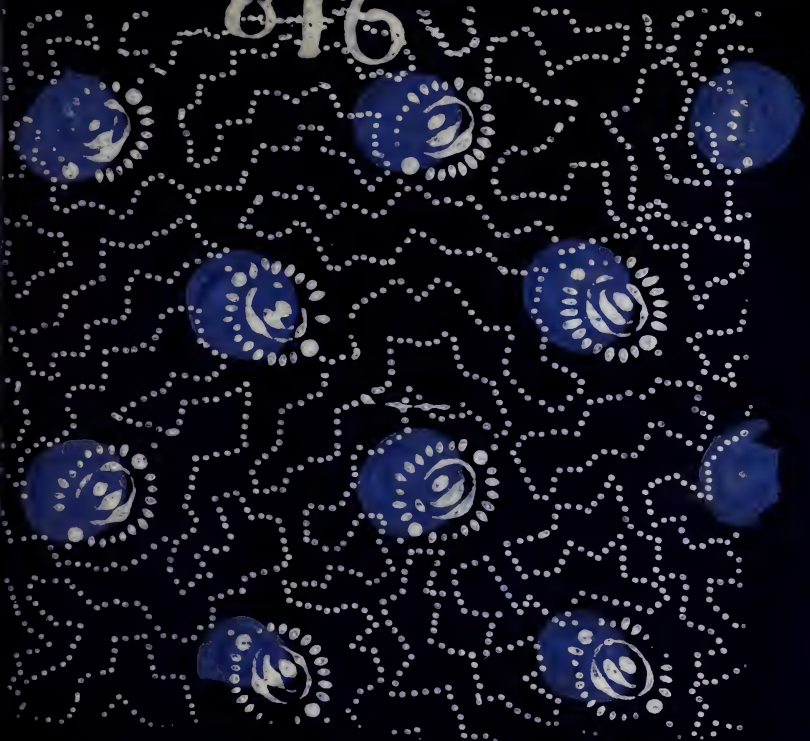

817

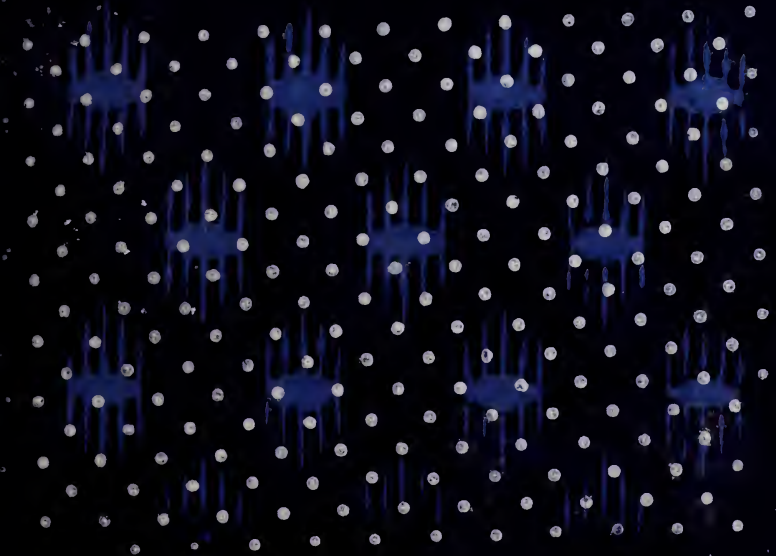

818

819



821



822

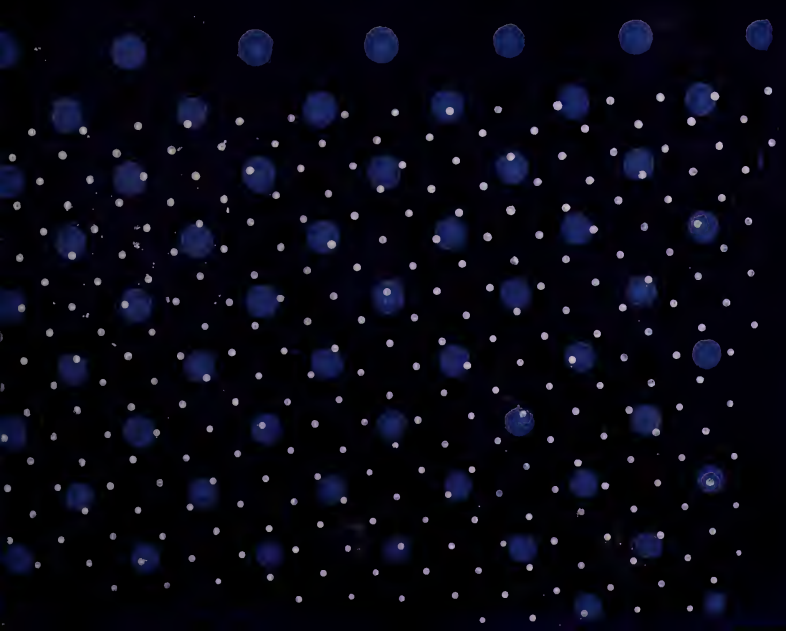

823



824

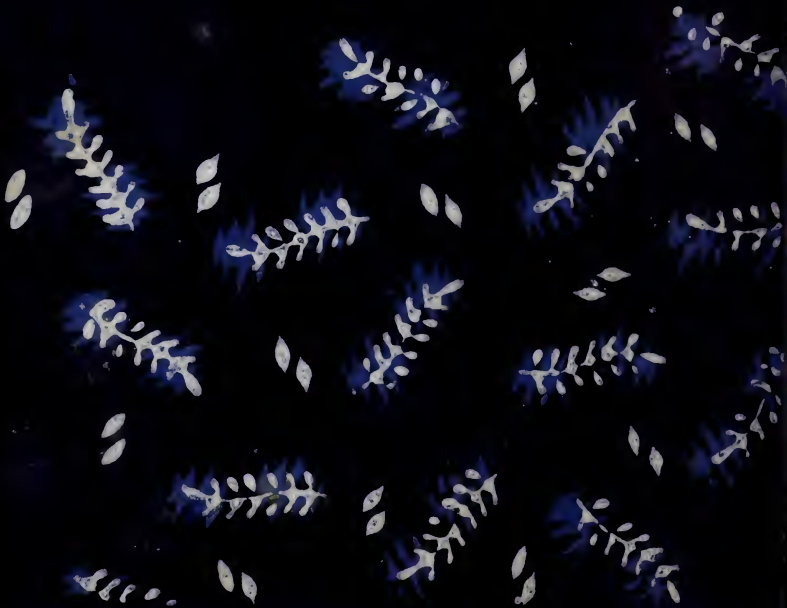



825



826

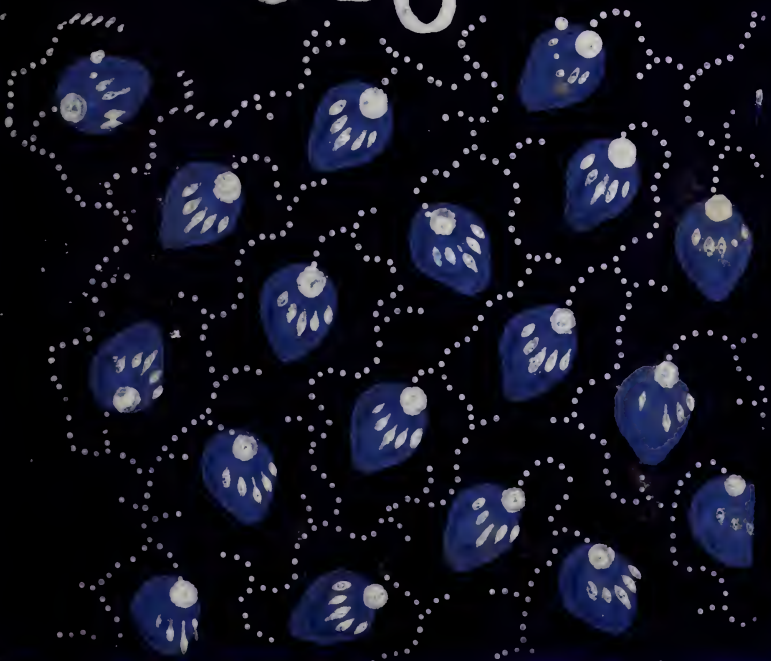

827

828

829

830

831

832

833

834

835

836

837

838



839

849



850



851



852

853

854

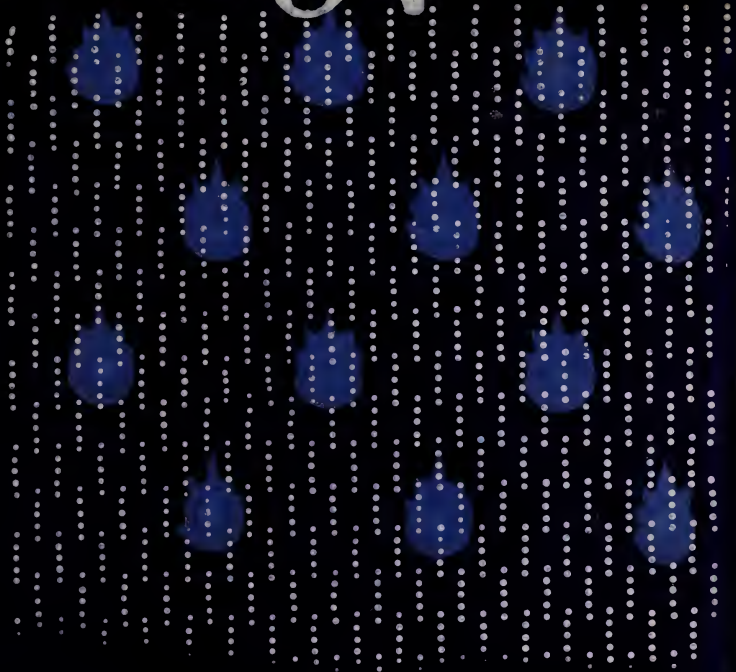

855

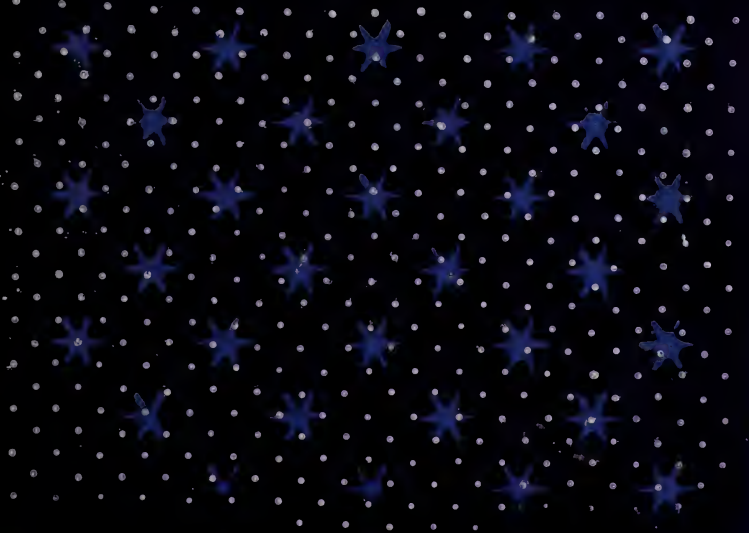

856

857

858

859

860

861

862

863

864

865



866



867

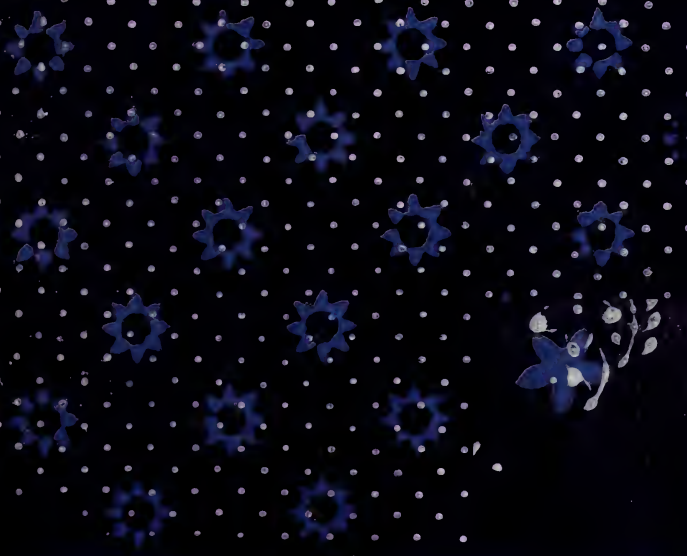

868

869

870



871

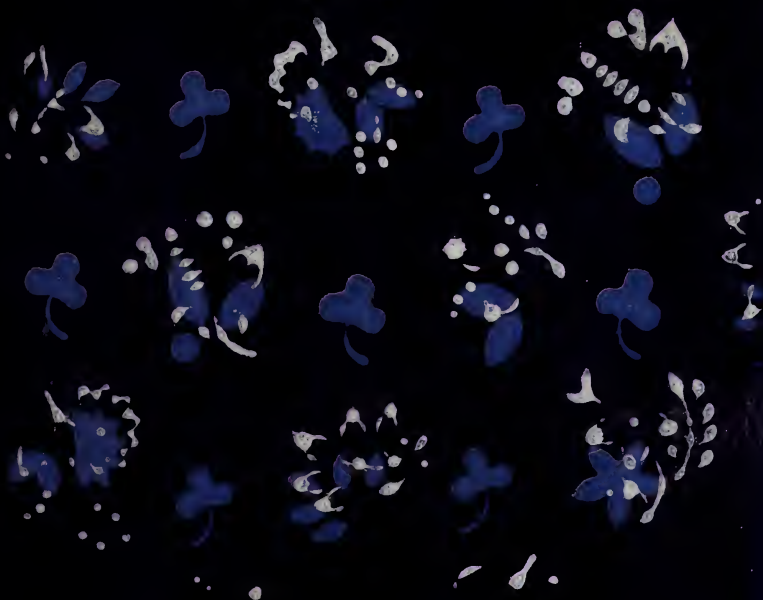

872



873

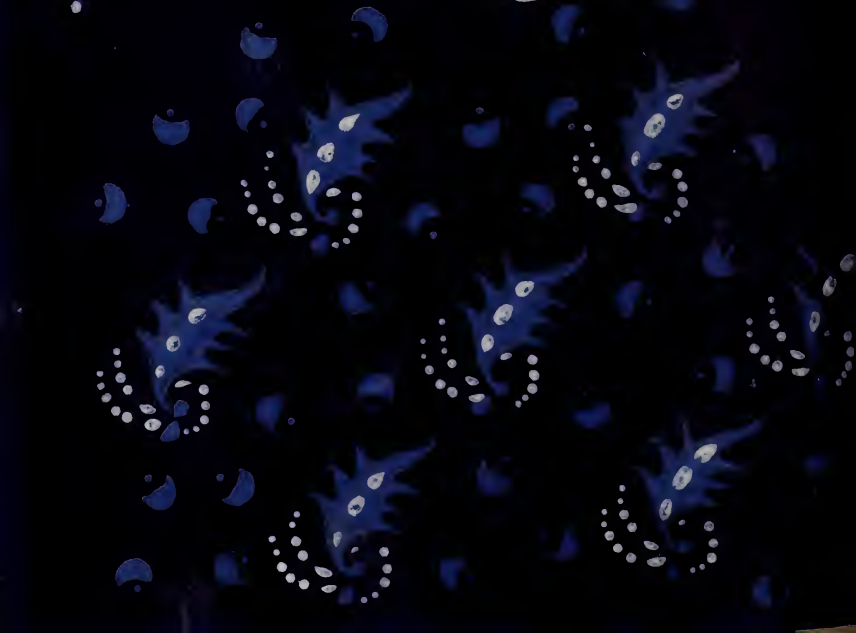

874



875



876

877

878

879

880

881



882

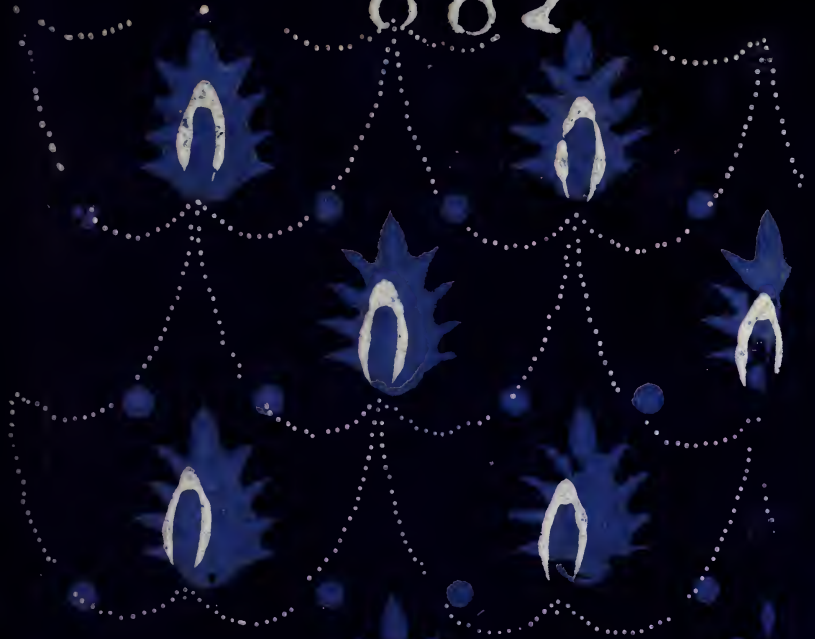

883



884



885



886

887

888

889



890

891

892



893



897

898

899



901





902

904

905

906

907

908

909



660



915



916

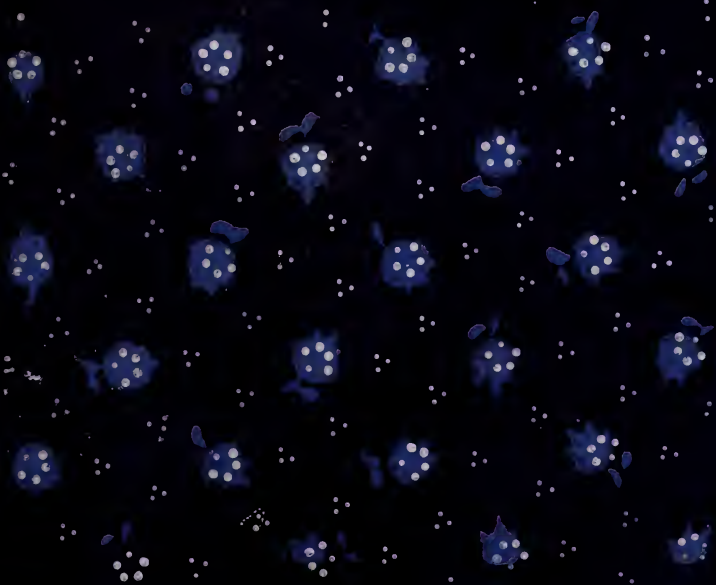

917

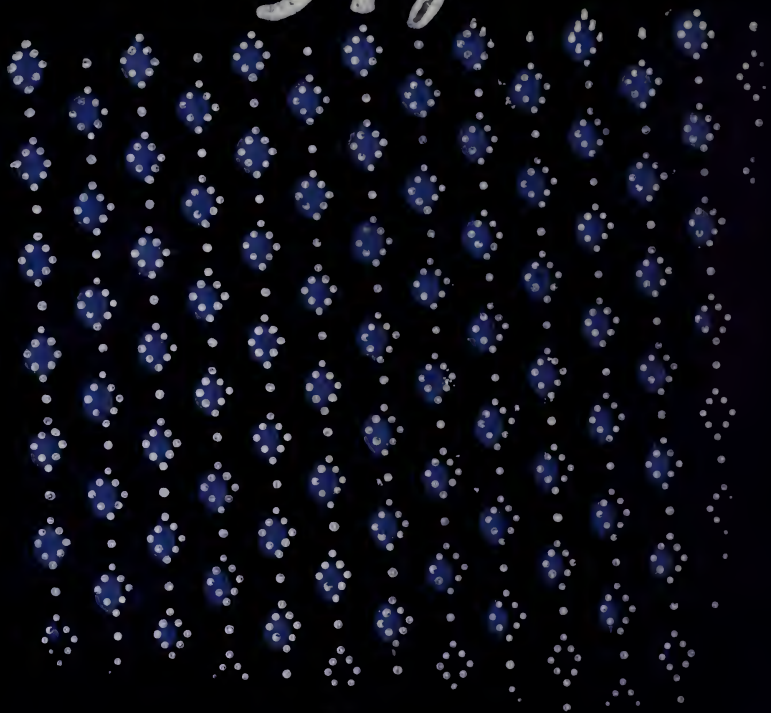

918

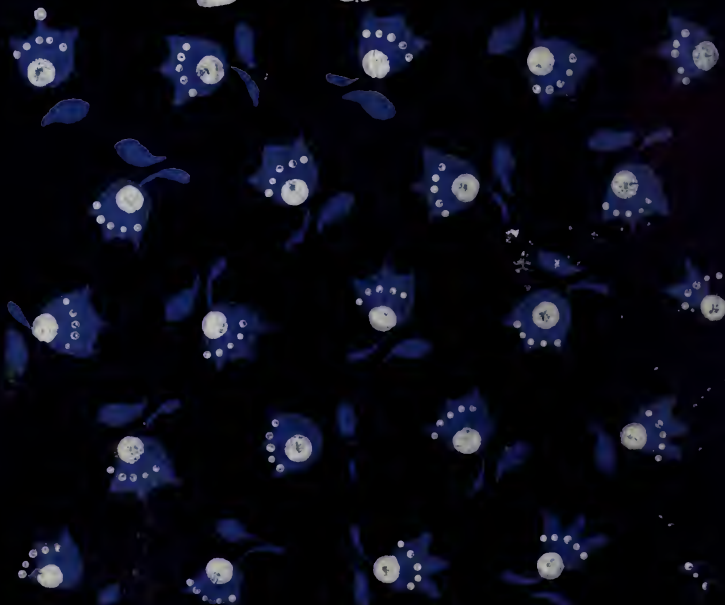

920

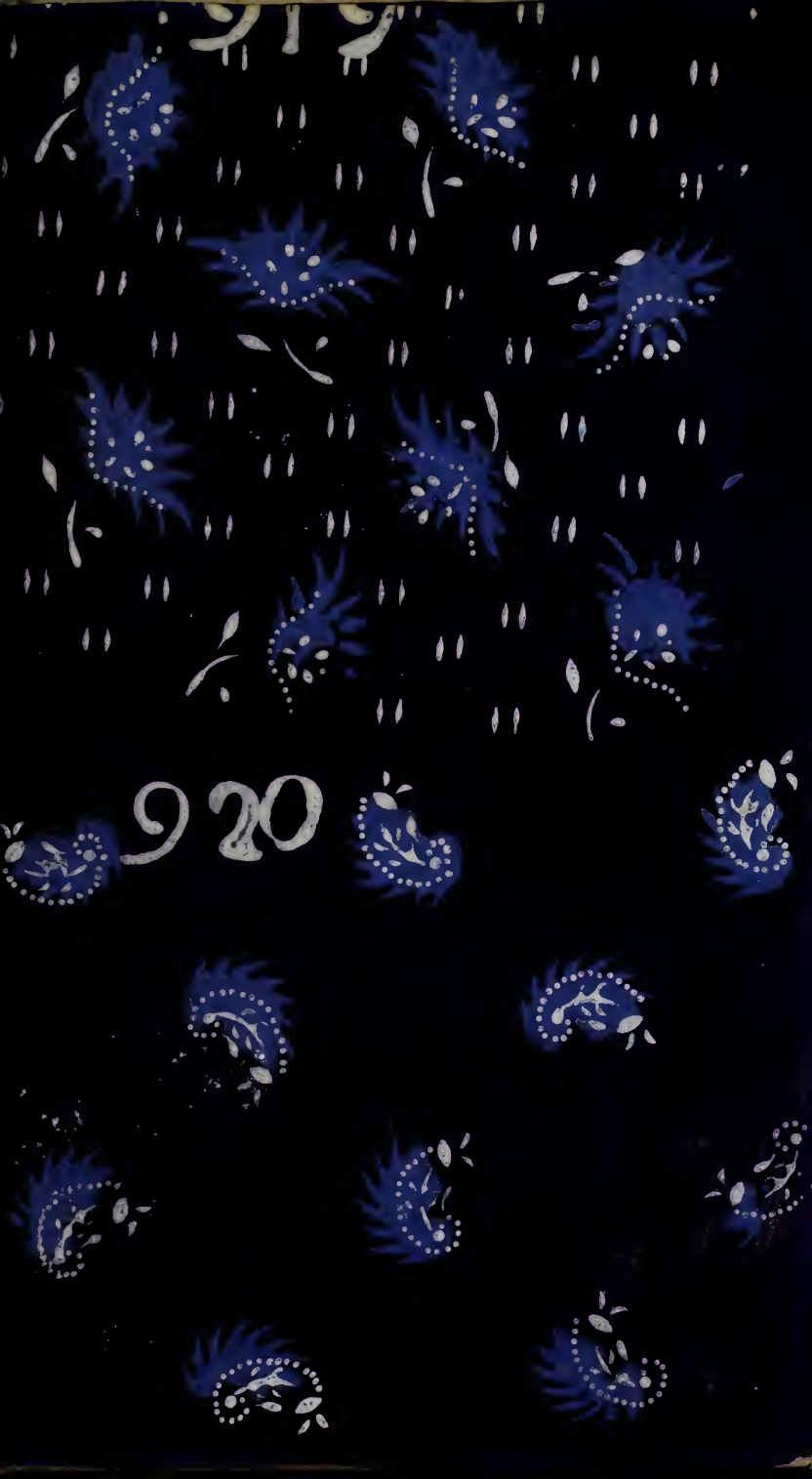

922

923



921



924



926

925

9 27

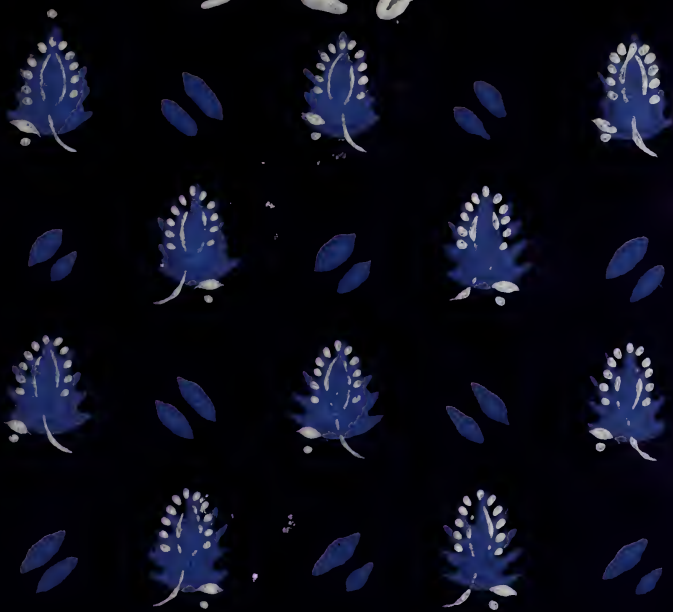

92 8



929



930

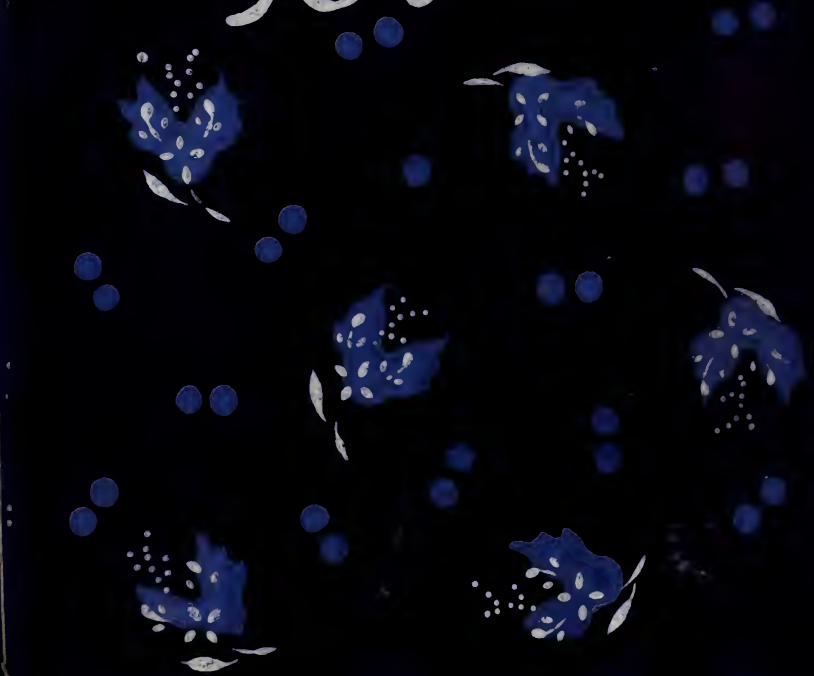



93

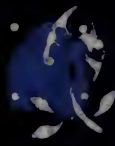
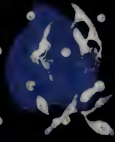
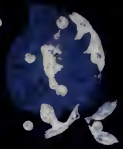

934



935

936

937

938



939

940

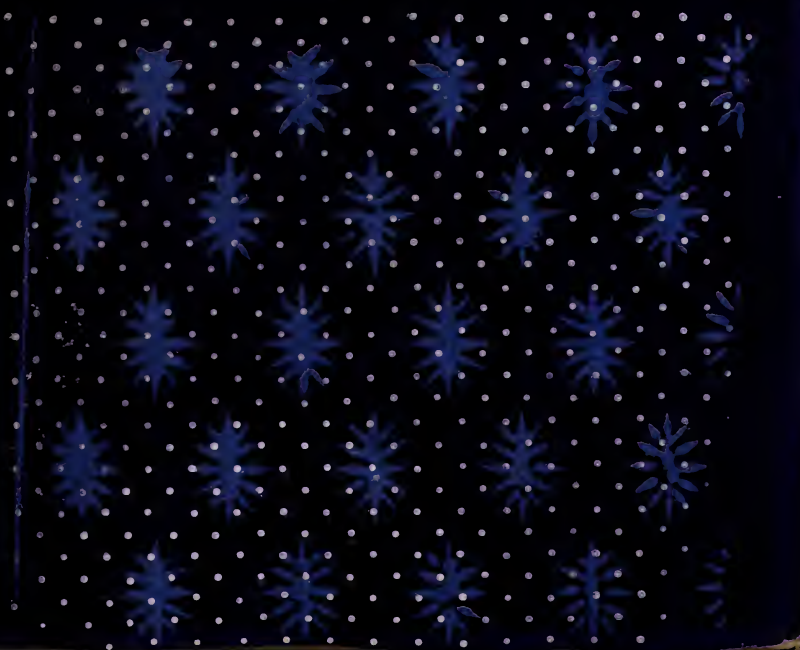

941

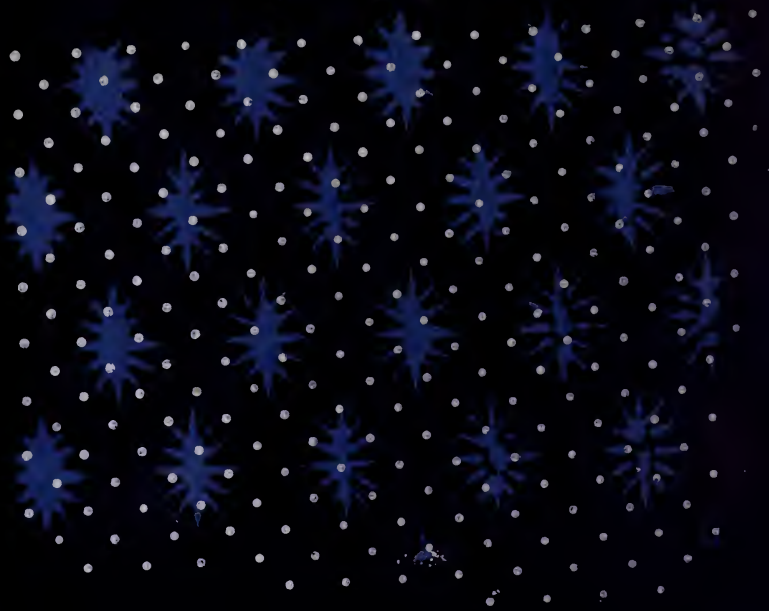

942



943

944

945



946



947

948

949

952

953

954

955



956





957

958

959

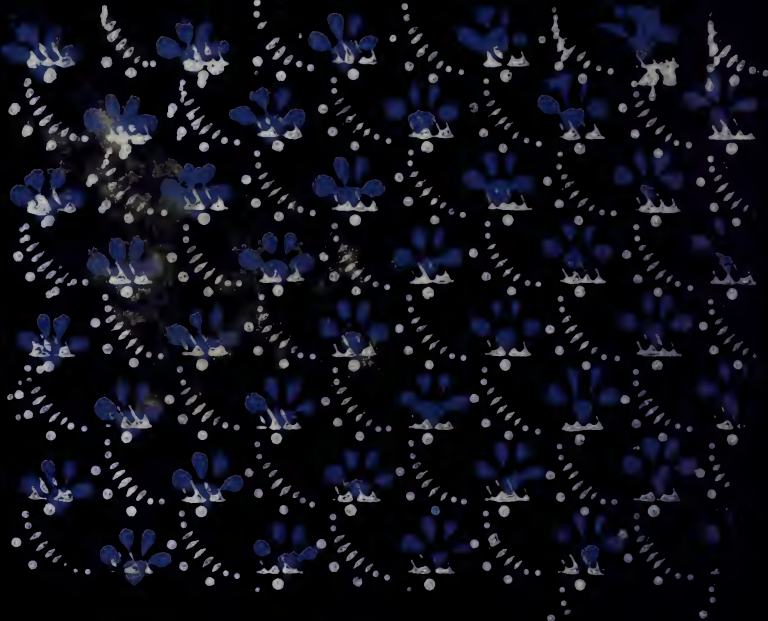

962

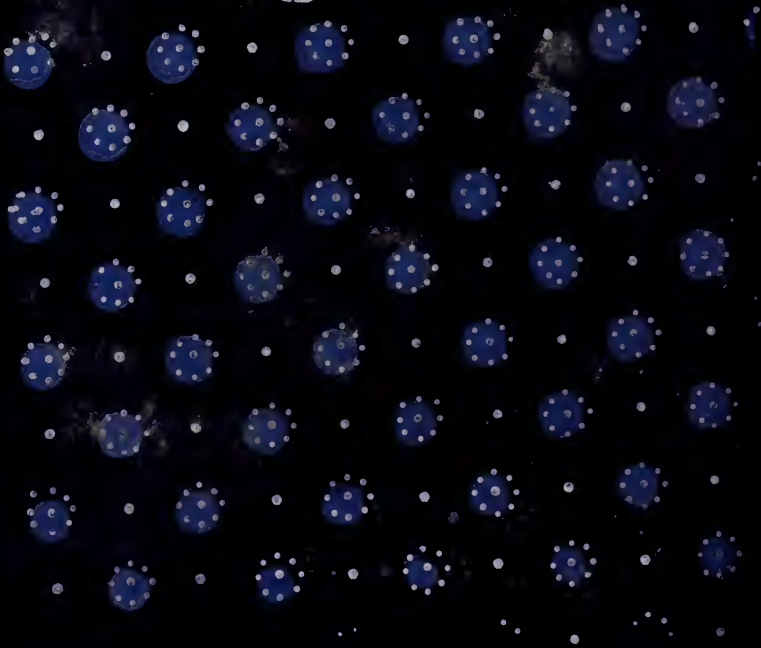

963

984

985

986

987

988

995



996

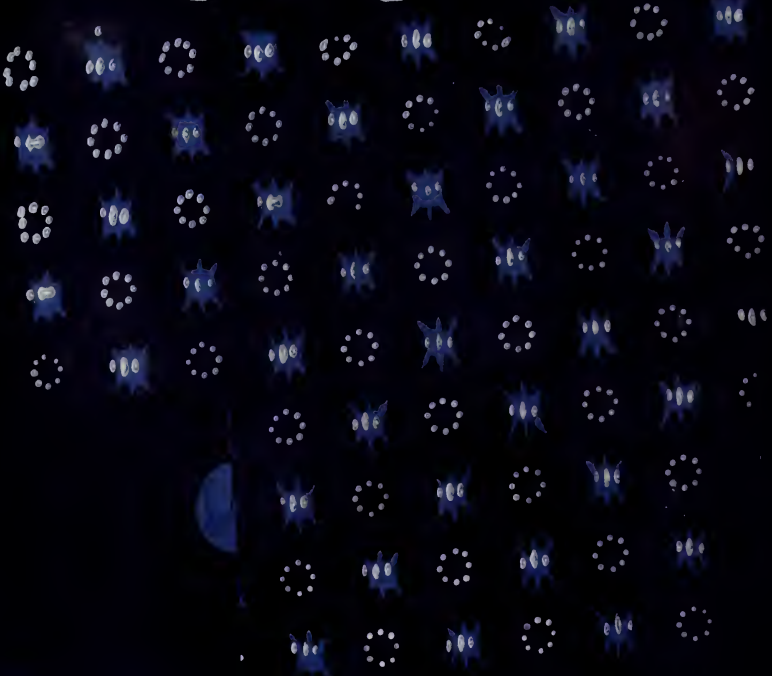

997

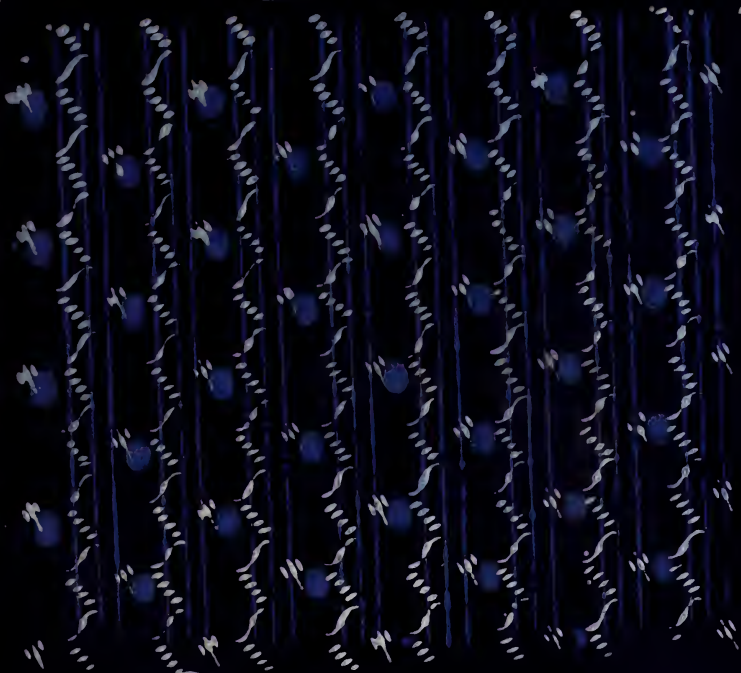

998



999

1000



1003



1004

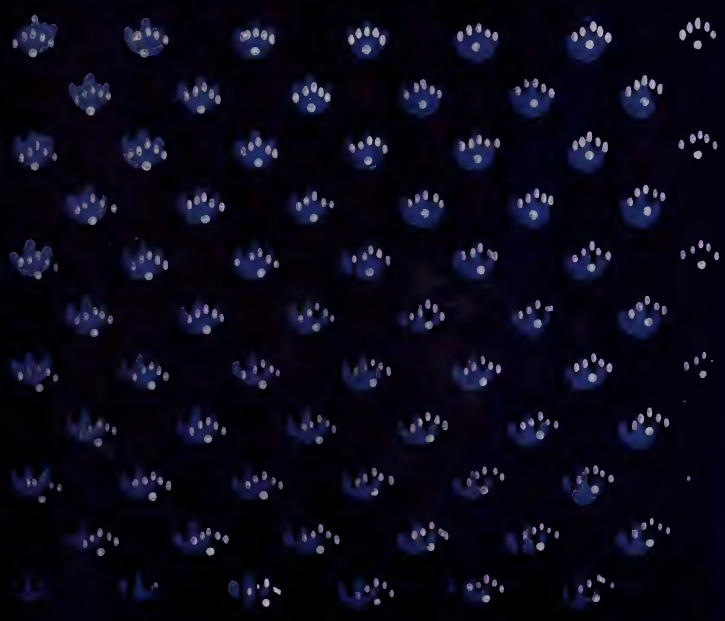

1005

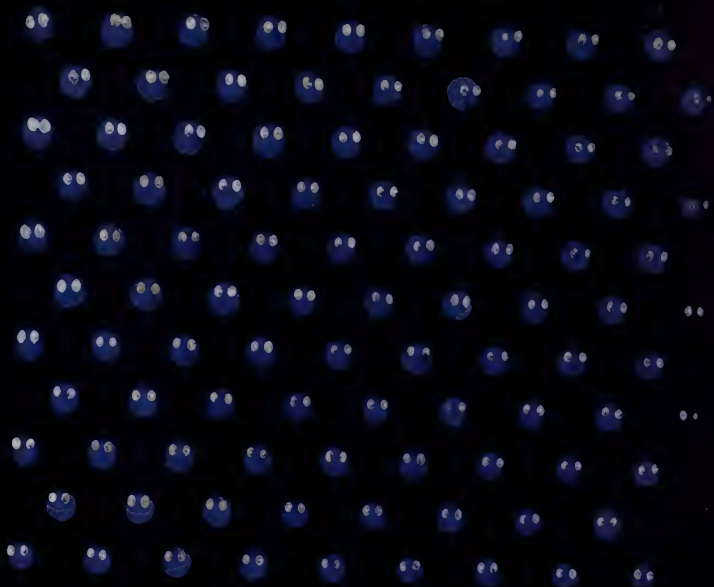

1006

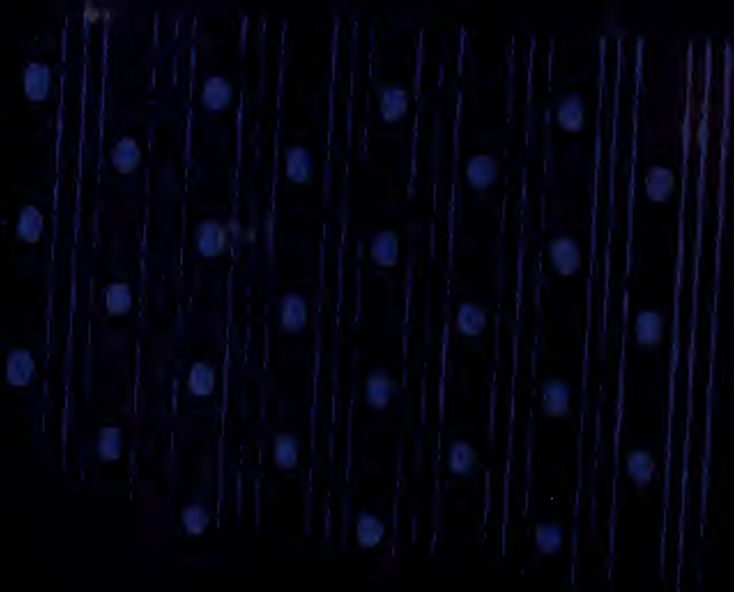

1007



1008



















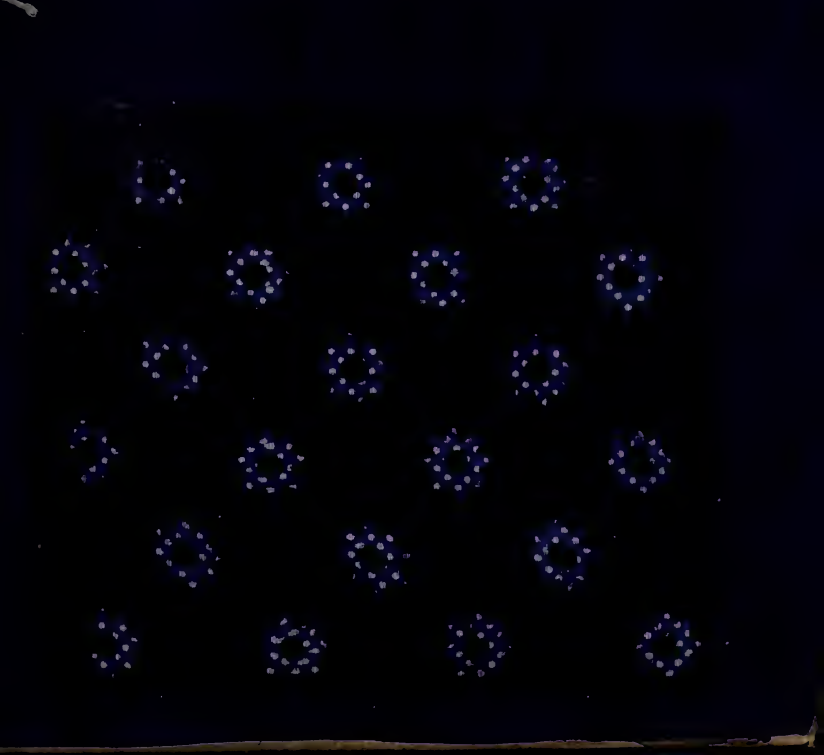
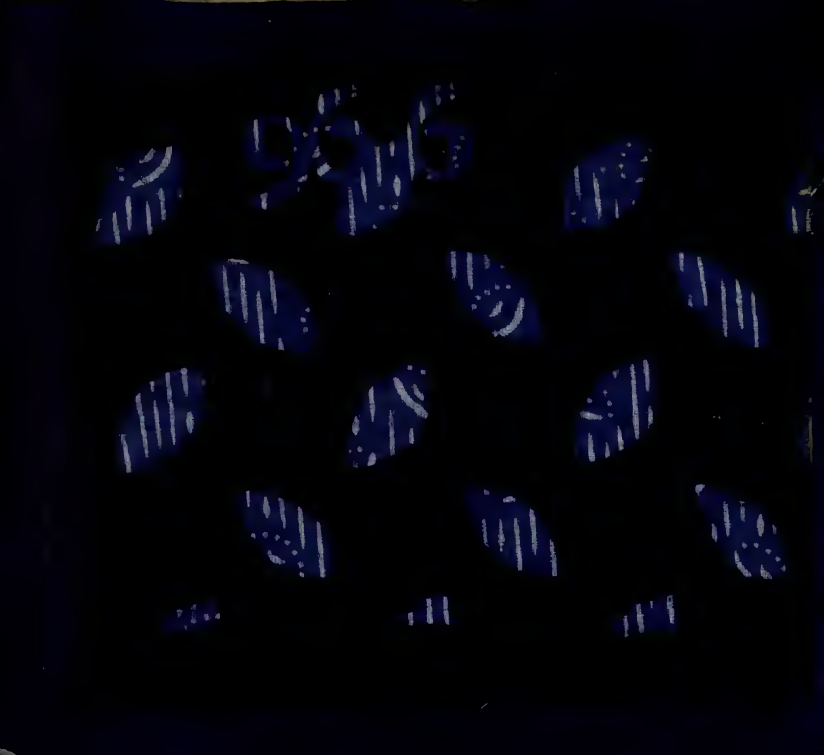













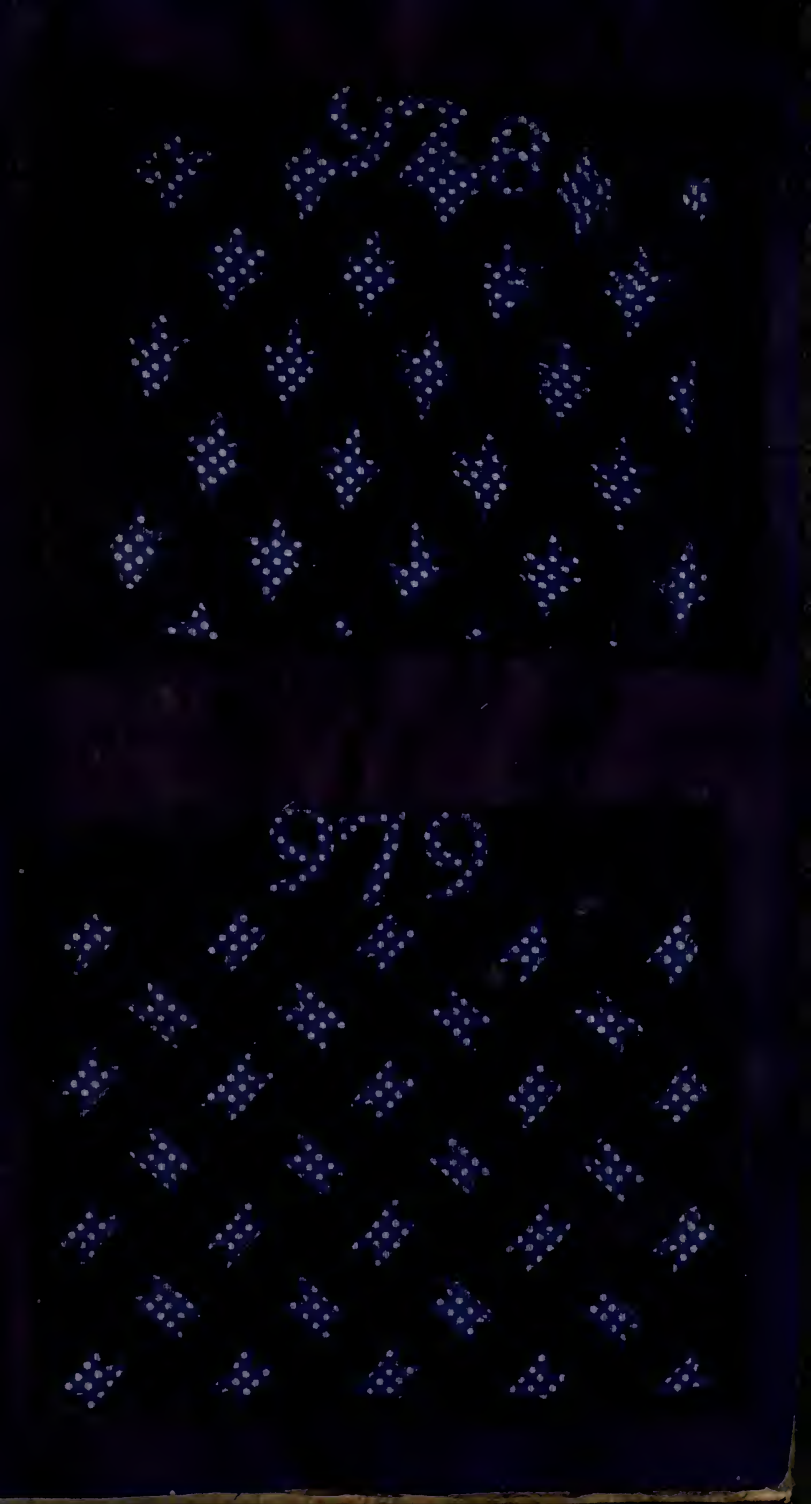







1992

1	2	3	4	5	6	7	8
9	10	11	12	13	14	15	16
17	18	19	20	21	22	23	24
25	26	27	28	29	30	31	32
33	34	35	36	37	38	39	40
41	42	43	44	45	46	47	48
49	50	51	52	53	54	55	56
57	58	59	60	61	62	63	64
65	66	67	68	69	70	71	72
73	74	75	76	77	78	79	80
81	82	83	84	85	86	87	88
89	90	91	92	93	94	95	96
97	98	99	100	101	102	103	104
105	106	107	108	109	110	111	112
113	114	115	116	117	118	119	120
121	122	123	124	125	126	127	128
129	130	131	132	133	134	135	136
137	138	139	140	141	142	143	144
145	146	147	148	149	150	151	152
153	154	155	156	157	158	159	160
161	162	163	164	165	166	167	168
169	170	171	172	173	174	175	176
177	178	179	180	181	182	183	184
185	186	187	188	189	190	191	192
193	194	195	196	197	198	199	200

1992

1	2	3	4	5	6	7	8
9	10	11	12	13	14	15	16
17	18	19	20	21	22	23	24
25	26	27	28	29	30	31	32
33	34	35	36	37	38	39	40
41	42	43	44	45	46	47	48
49	50	51	52	53	54	55	56
57	58	59	60	61	62	63	64
65	66	67	68	69	70	71	72
73	74	75	76	77	78	79	80
81	82	83	84	85	86	87	88
89	90	91	92	93	94	95	96
97	98	99	100	101	102	103	104
105	106	107	108	109	110	111	112
113	114	115	116	117	118	119	120
121	122	123	124	125	126	127	128
129	130	131	132	133	134	135	136
137	138	139	140	141	142	143	144
145	146	147	148	149	150	151	152
153	154	155	156	157	158	159	160
161	162	163	164	165	166	167	168
169	170	171	172	173	174	175	176
177	178	179	180	181	182	183	184
185	186	187	188	189	190	191	192
193	194	195	196	197	198	199	200

994

1	2	3	4	5
6	7	8	9	10
11	12	13	14	15
16	17	18	19	20

1009

1	2	3	4
5	6	7	8
9	10	11	12
13	14	15	16

1909

1909

1	2	3	4	5	6	7	8	9	10
11	12	13	14	15	16	17	18	19	20
21	22	23	24	25	26	27	28	29	30
31	32	33	34	35	36	37	38	39	40
41	42	43	44	45	46	47	48	49	50
51	52	53	54	55	56	57	58	59	60
61	62	63	64	65	66	67	68	69	70
71	72	73	74	75	76	77	78	79	80
81	82	83	84	85	86	87	88	89	90
91	92	93	94	95	96	97	98	99	100

1909

1909

1	2	3	4	5	6	7	8	9	10
11	12	13	14	15	16	17	18	19	20
21	22	23	24	25	26	27	28	29	30
31	32	33	34	35	36	37	38	39	40
41	42	43	44	45	46	47	48	49	50
51	52	53	54	55	56	57	58	59	60
61	62	63	64	65	66	67	68	69	70
71	72	73	74	75	76	77	78	79	80
81	82	83	84	85	86	87	88	89	90
91	92	93	94	95	96	97	98	99	100

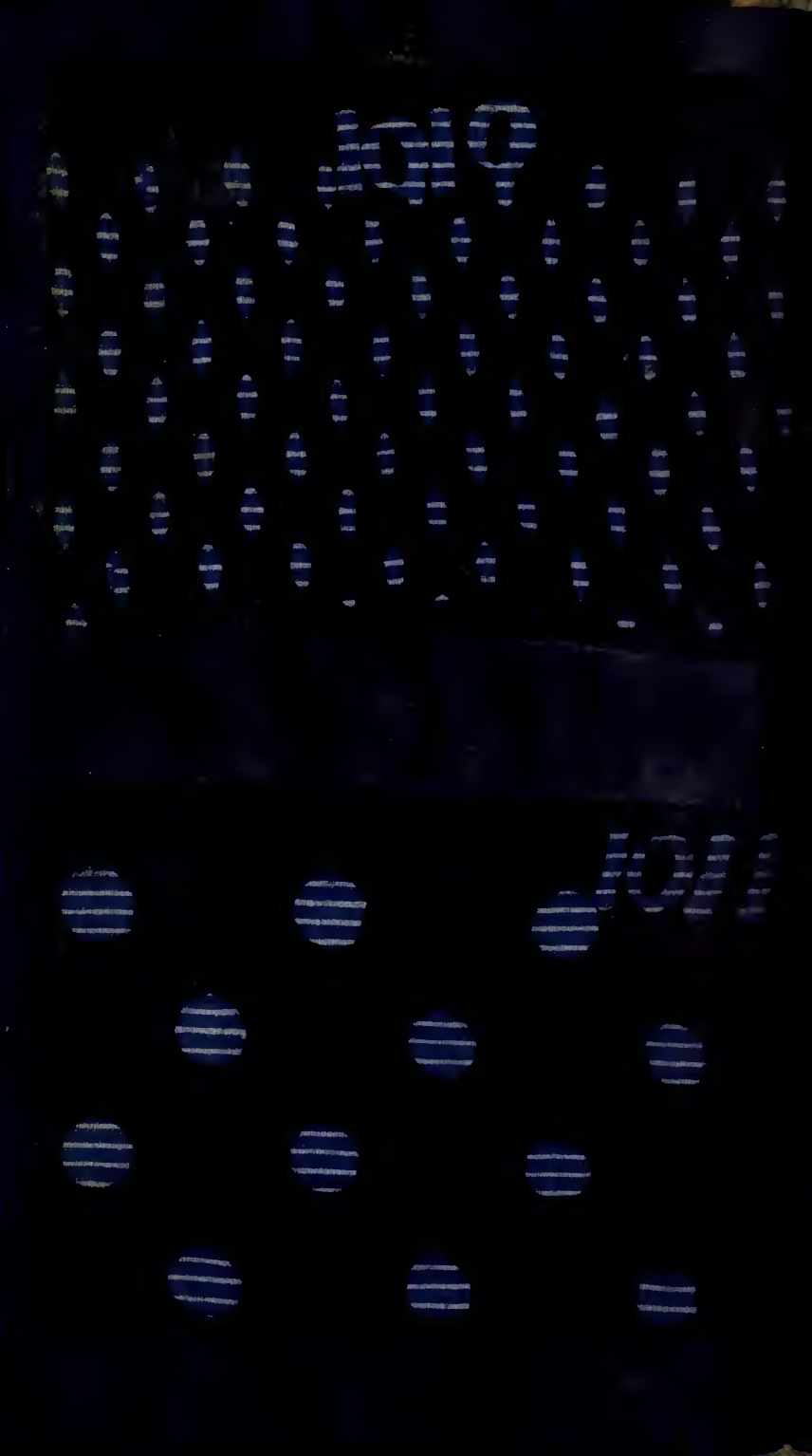



1012

u o d b d b f f  
p p p p p p o o  
d d d p p f o f  
p p o o u b d f  
p p o o d p f f  
p p p p p o p f  
p p o o o o o o  
p p p p p o b f  
o o b p p o o p  
f f b p p o o b

1015

1015

1016

1017

1819

1820

1021



1022



1025

1024

1023-

1023



1228



1029

1030

1031

1032

1033

1034

1035

Vertical columns of text, likely bleed-through from the reverse side of the page. The text is arranged in approximately seven columns, with each column containing several lines of characters. The characters are small and difficult to read due to the high contrast and potential bleed-through.



















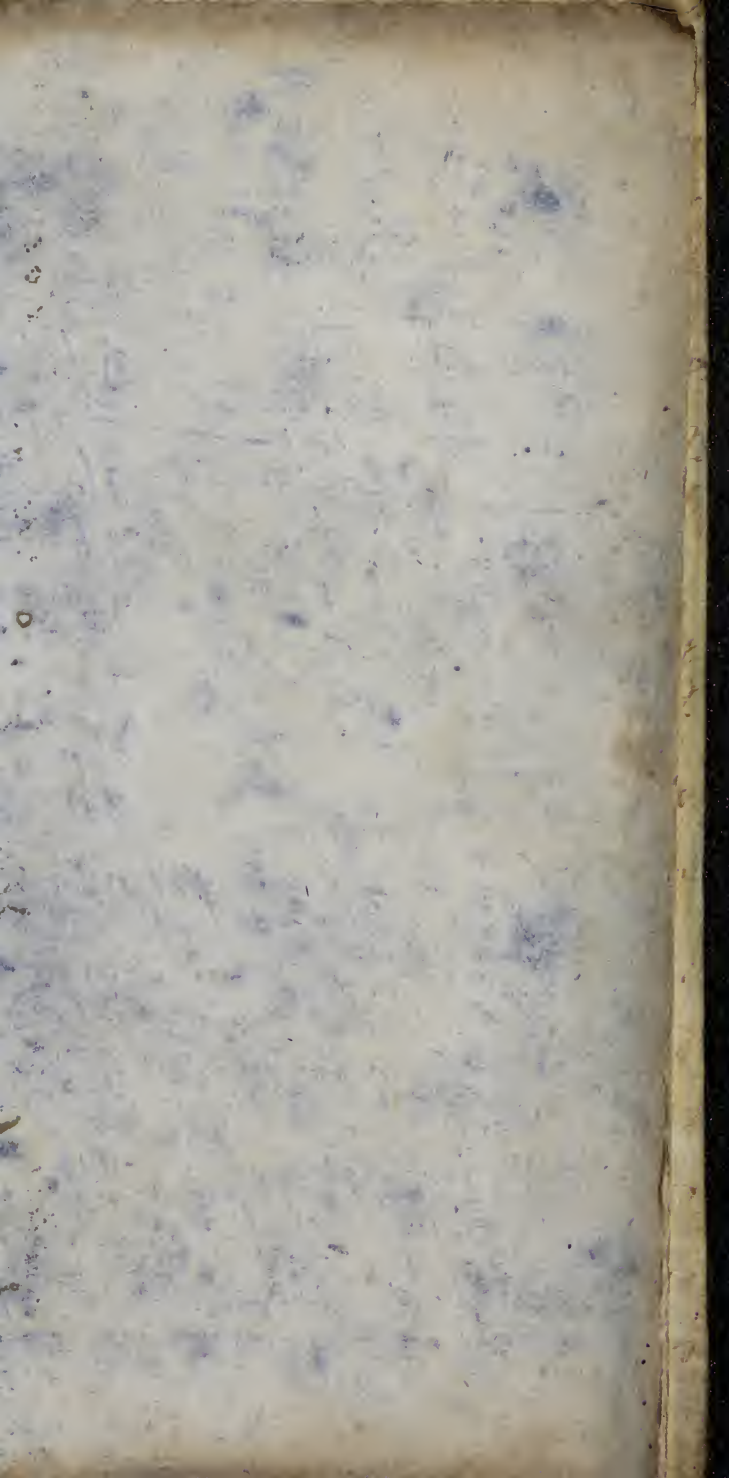

Qhd

12.21

96

105

96

105

96

105

96

105

96

105

96

105

96

105

96

105

96

105

96

105

96

105

96

105

96

105

96

105

*[Faint, illegible handwritten text, possibly bleed-through from the reverse side of the page]*

P. 12. 6. 34  
at

95  
7  
4  
51  
2  
12

106  
321  
8  
6  
10  
11  
1

251  
71  
26  
11  
706





SPECIAL

88-B

12307

*[Faint, illegible handwritten text on the right page]*

*[Faint handwritten text at the bottom of the page, possibly including the number 12307]*

*[The page contains several lines of extremely faint, illegible handwriting, likely in an old script. The text is heavily obscured by dark stains and discoloration.]*