



PAPETERIE J. BORGES & C. LEBLANC IMPRIMERIE

2
FRERES

LYON

1842

PAPETERIE · IMPRIMERIE
J. BERGEY & LECLERCO
22, Rue Royale LYON
N° ~~2064~~
Il suffit de rappeler ce Numéro pour
avoir un Registre semblable

15
1877-78
100
PAGE 500

The
Mary Ann Beinecke
Decorative Art
Collection 75
STERLING
AND FRANCINE
CLARK
ART INSTITUTE
LIBRARY

THE UNIVERSITY OF CHICAGO
PRESS

PAPET
J. BOF
22, R
J
Il suffit
avore

0347
cio 2f05

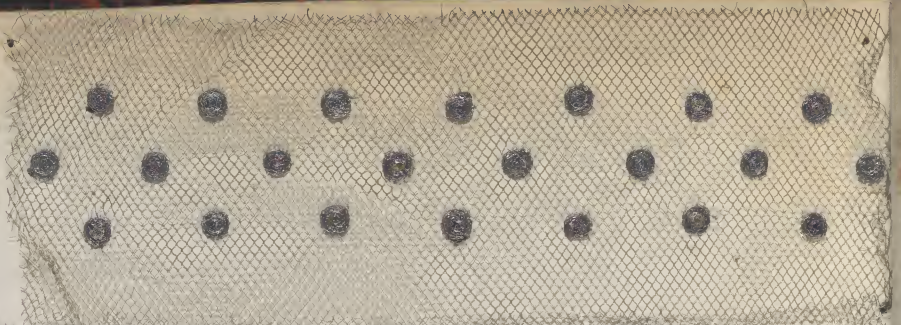

0348
cio 2f05

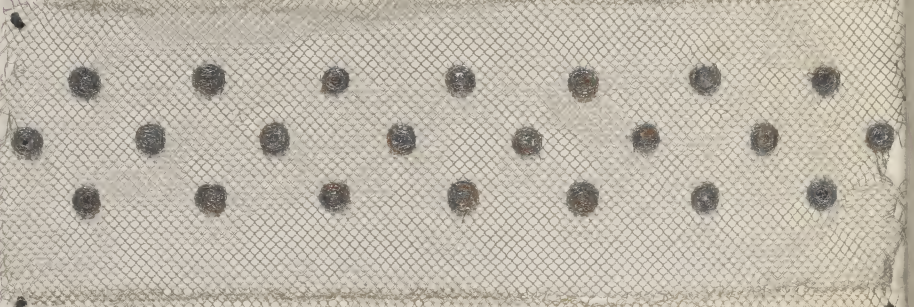

0349
cio 2f05

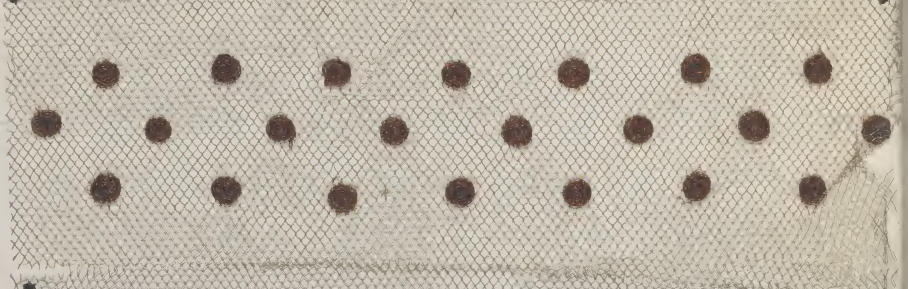

0350
afj 2f85



0351
ad 3f85



0352
no 5f35

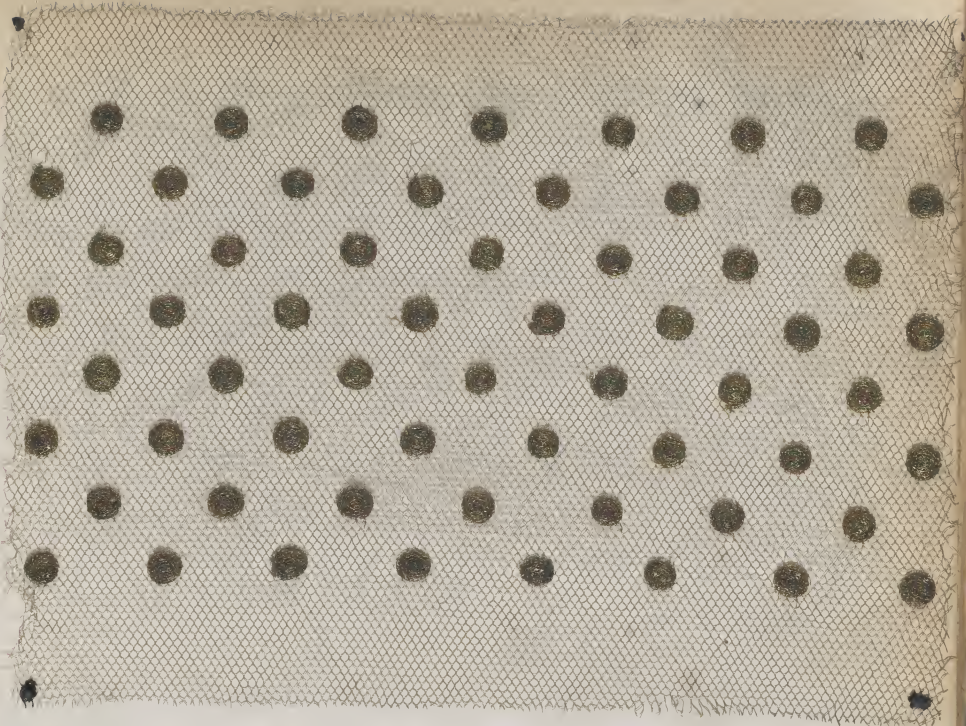

0353
no 6f30

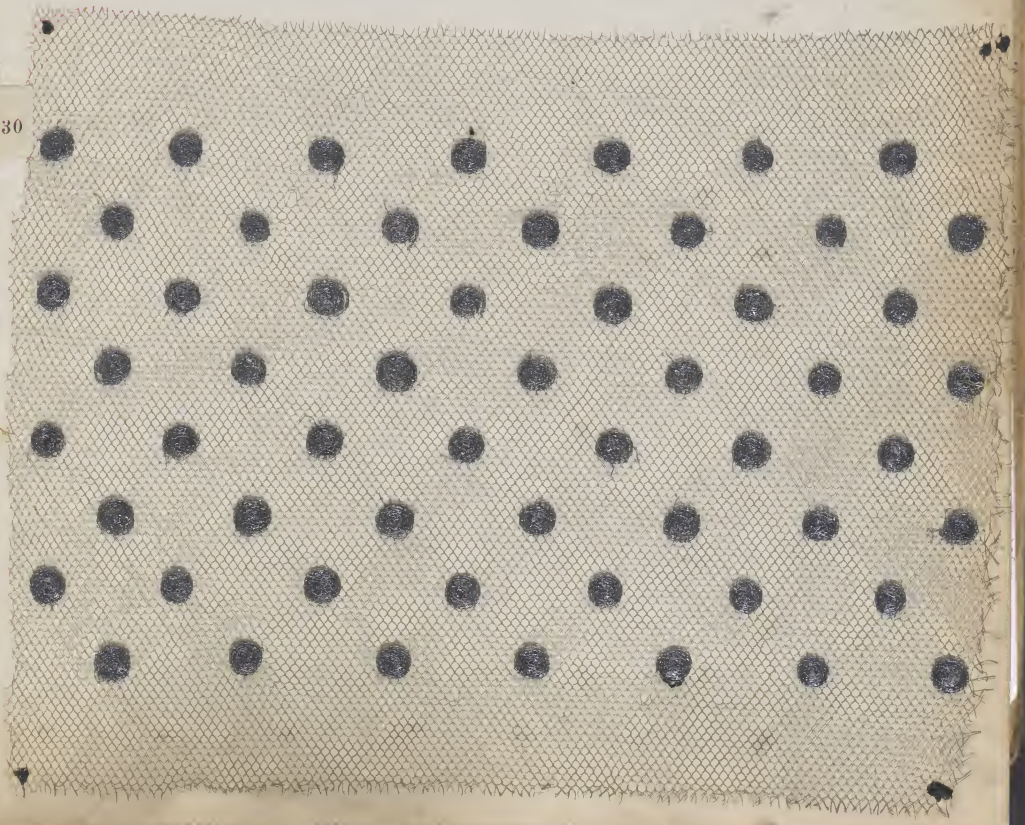

PAPET
J. BOF
22. R.
Il suffit
avoir

0354 7^f
wd

0355
wd 7^f 50



0356

cho 4f20

0357

ico 5f85

0358

ocb 7f30

0359 ■50

colg 17f30

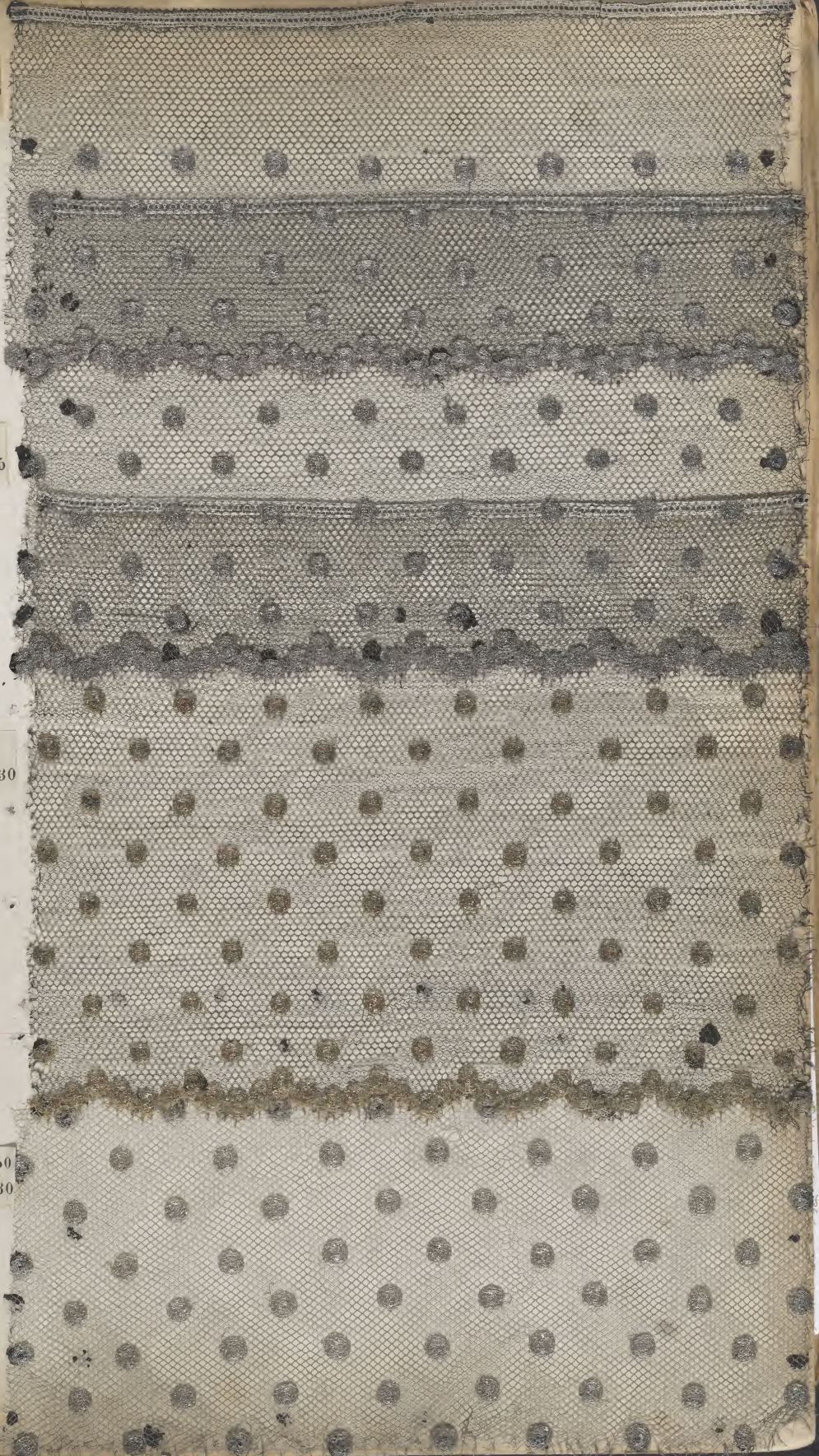

PAPET
J. BOU
22. R.
N. affit
avoc.

0360 150
16f



0361
5f55



0362
9f



0363
ms 4£40



0364
ms 6£80



0365
ms 5£40



0366
ms 5£40



PEI
36
2.R
y
aca

0367
6f85



0368
2f70



0369
4f65



0370
6f40



0371
7f65



0372

ms 9170



0373

ms 6130



0374

ms 7115



PAPET
J. BOU
22. R.
M. aff
ave

0375
mas 6f55

0376
mas 8f85

0377
sol
pau M 5f85
d'Paul 6f05



0378¹⁰⁰
Pair of 6⁸⁵
of each 7¹⁵



0379¹⁰⁰
Pair of 6⁸⁰
of each 7⁵⁵

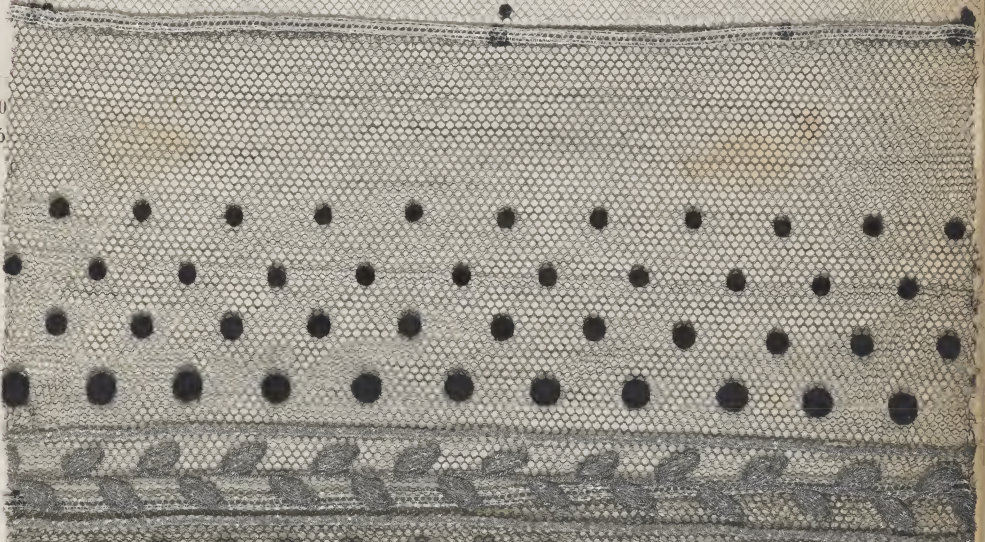

0380¹⁰⁰
Pair of 8³⁰
of each 9¹⁵



PAPET
J. BOF
22. Re
H. Hoffit
avert

0387 mas
Pais n° 4 155
N° Caut 4 180



0382 ds
Pais n° 7 115
N° Caut 7 140



0383 ds
Pais n° 13 185
N° Caut 16 110
CFAO

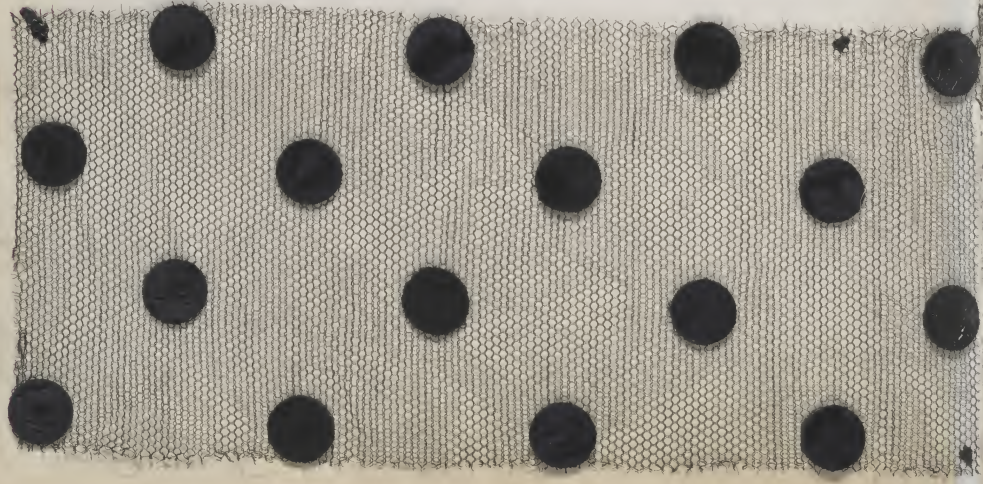

0384 ^{cmco} ■ 30
d. 14 1/2 75
d. 18 1/2 70
cmco

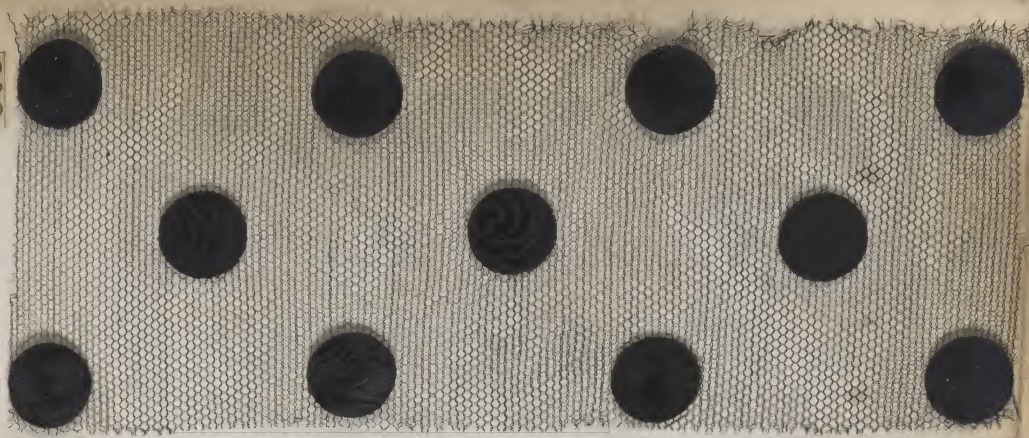

0385
ac 3 1/2 55



0386
ac 6 1/2



0387
vb 7 1/2



PAPET
J. BOF
22. R.
M
Il suffi
avore

0388
10f55



0389
3f35



0390
4f15



0391
8f40



0392

ms 9f85



0393 150
Paisley 5f70
St. Paul 7f30

ms



100
0394 150
Paisley 6f05
St. Paul 9f30

ms

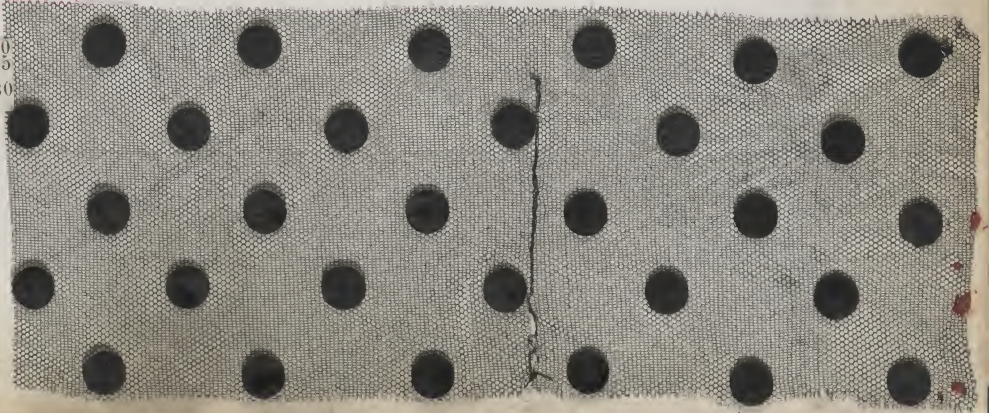

PAPET
J. BOF
22. Re
J
Il suffit
avoir

ind
0395 150
Pais nois 6f85
d: Caat 9f15
ind



ind
0396 150
Pais nois 6f55
d: Caat 11f85
ind

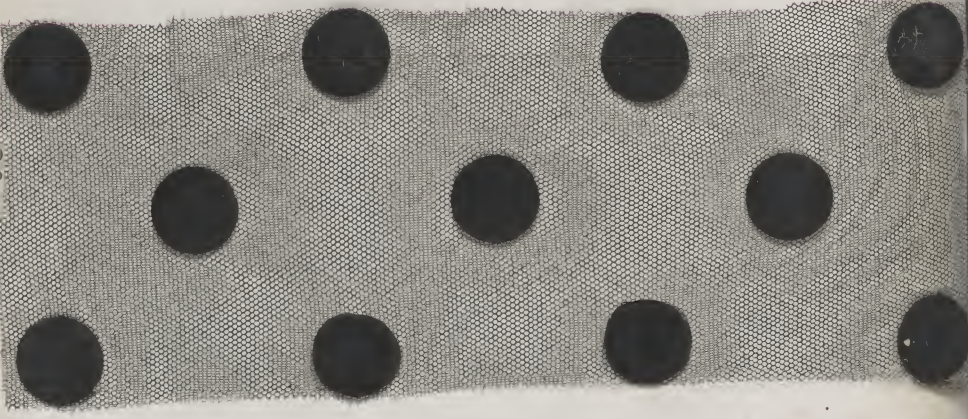

039

Paisée
R. G.



0403

103 6+30

039

Paisée
d. G.



0404

109 7+12



03
P. 100
10. 8

0422
i/g 5.70



03
P. 100
10. 8

0423
i/s 7.5

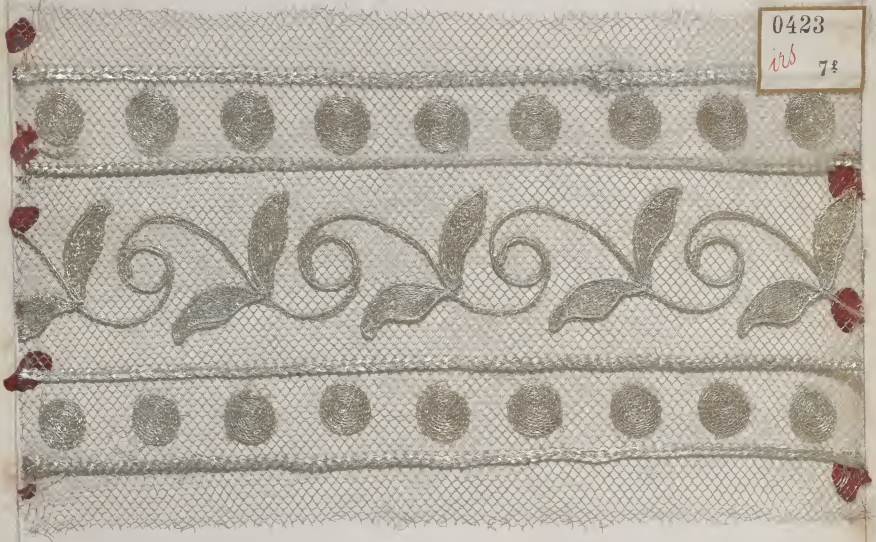



03
P
A. C.



0426
ino 6#65

038
P
A. C.

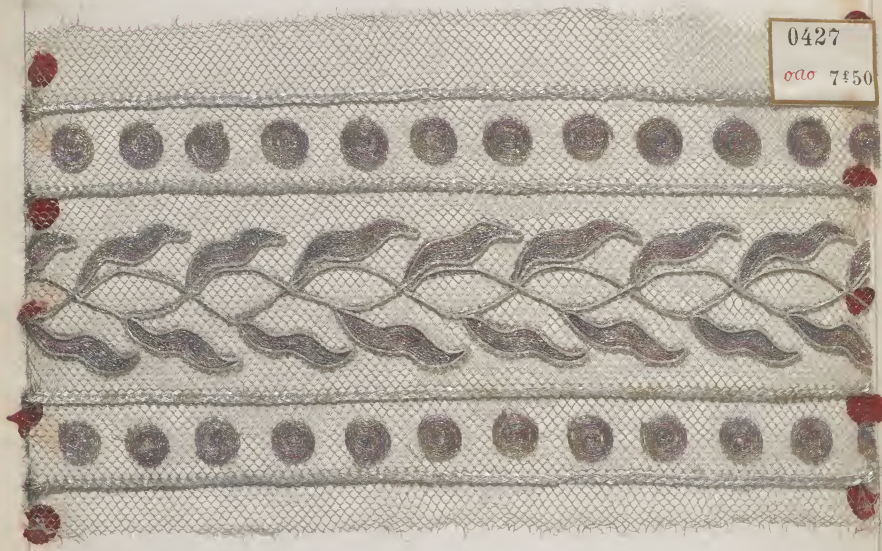

0427
oco 7#50



0428

ino

6 1/2 55



0429

nms

9 1/2

03
Pass
de C

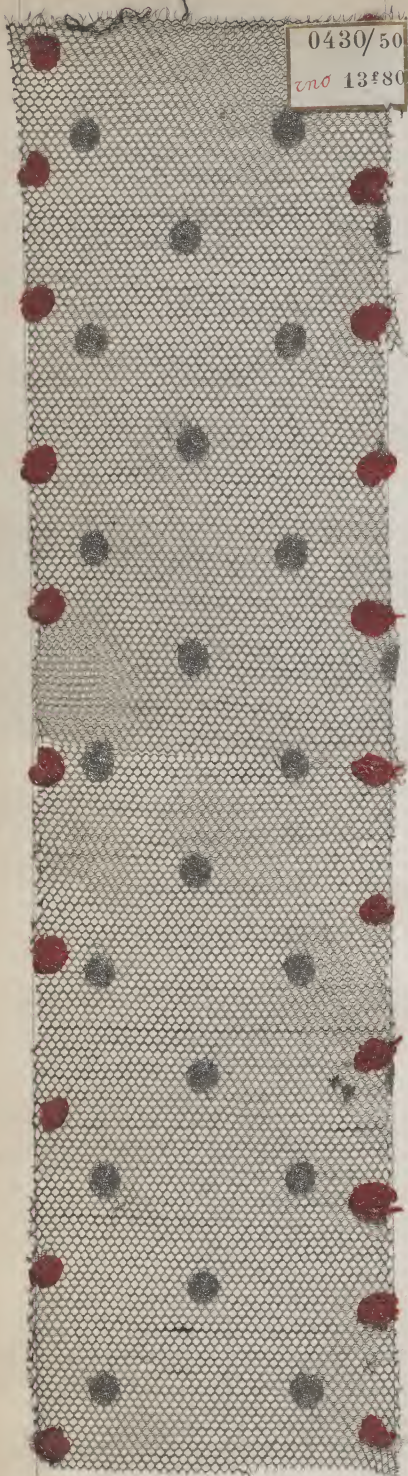

03
Pass
de C

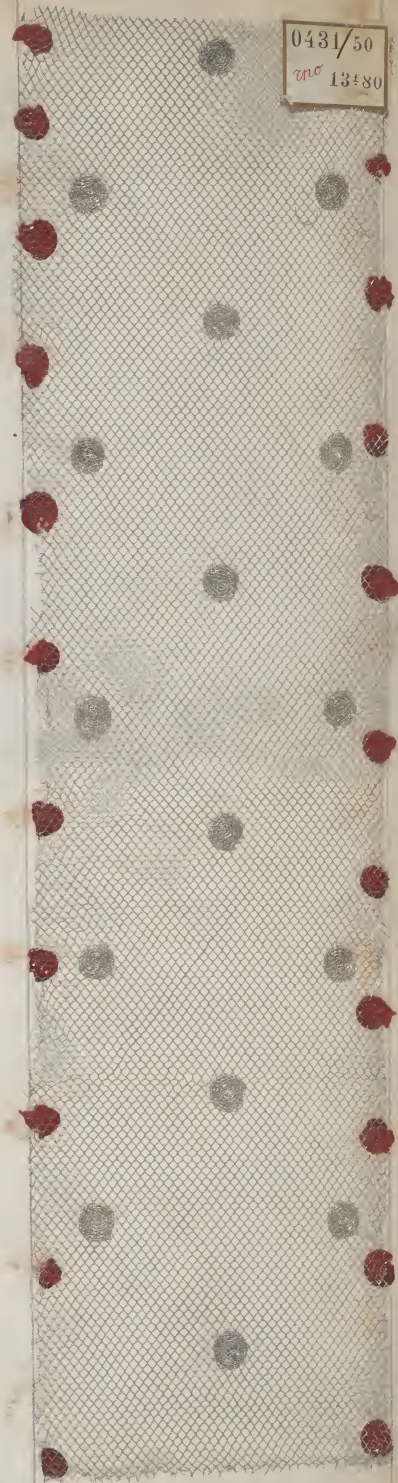

0432/50

enc 13f80

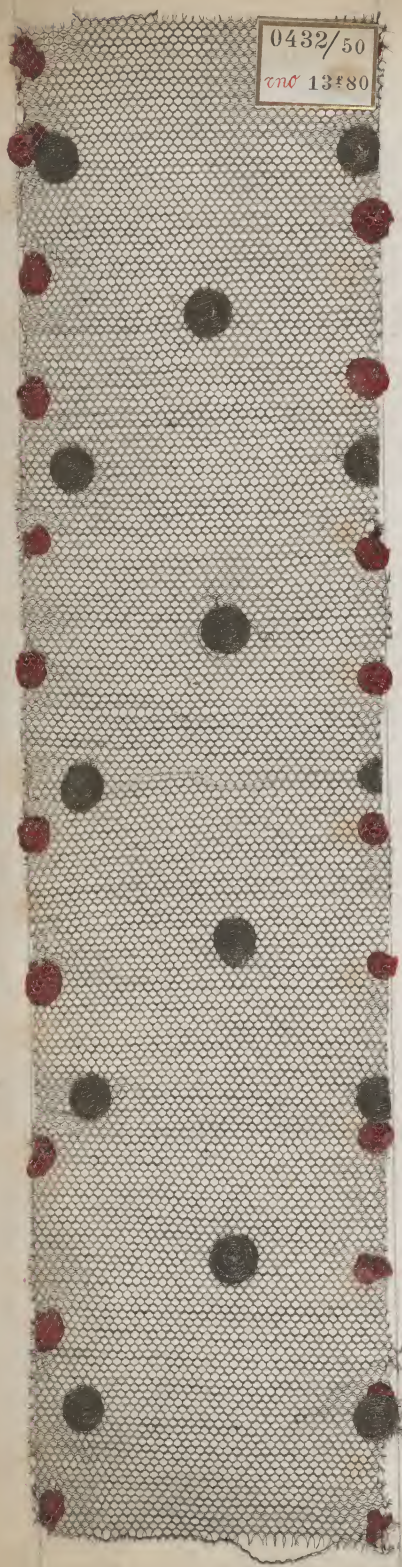

03
Lins
d:

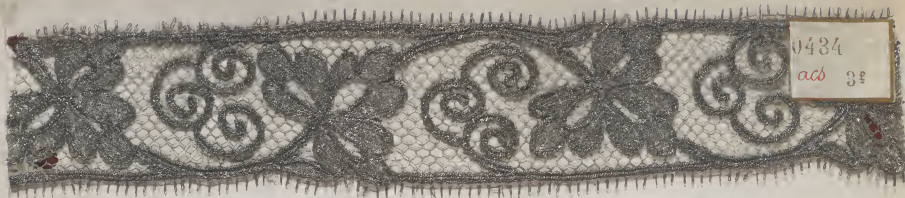

0434
acs 3f

03
Lins
d: &



0435
acs 3f



0437
ars 4f 15



0438
acs 3f



0439
acs 3f

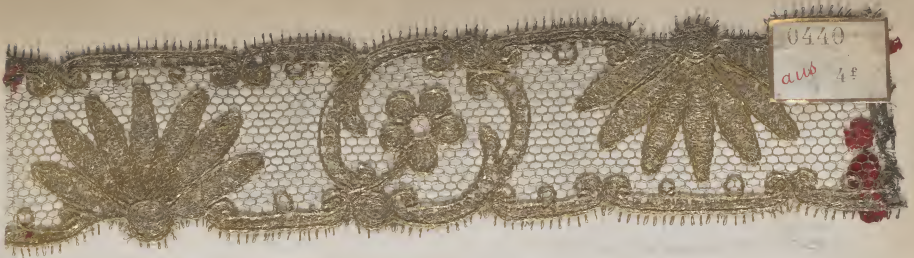

0440
aw 4f



0441
aw 4f



0442
aco 3f05



0443
aco 3f05



0444
aco 3f5



0445
aco 4f20

03
114
3

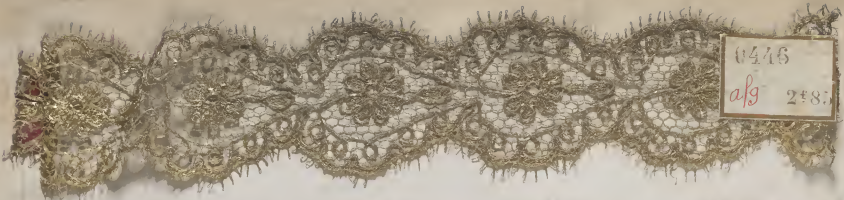

0446
afg 2f85

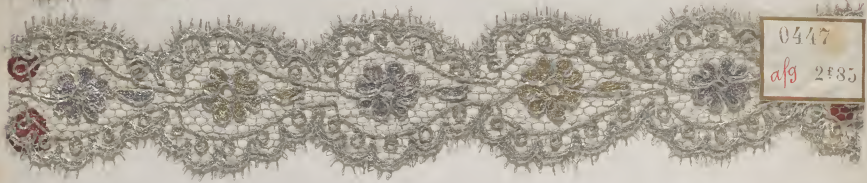

0447
afg 2f85

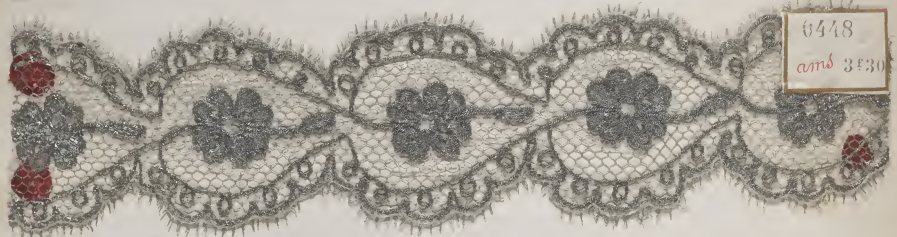

0448
amb 3f30



0449
amb 3f30



0450
cno 2f35

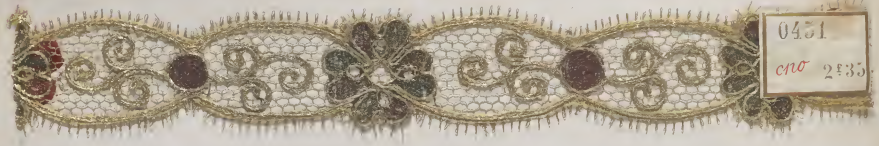

0451
cno 2f35

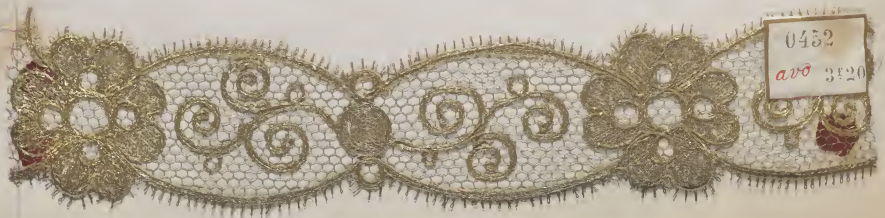

0452
avo 3f20



0453
avo 3f20

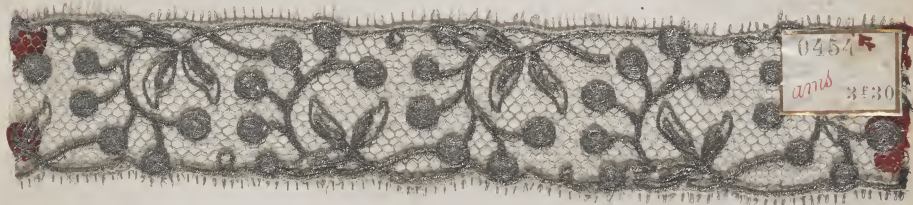

0454
amb 3f30



0455
amb 3f30



0456
aco 3f90



0457
pao 3f55

03
de

[Faint, illegible handwriting]

03
de

[Faint, illegible handwriting]

[Faint, illegible handwriting]

[Faint, illegible handwriting]

[Faint, illegible handwriting]

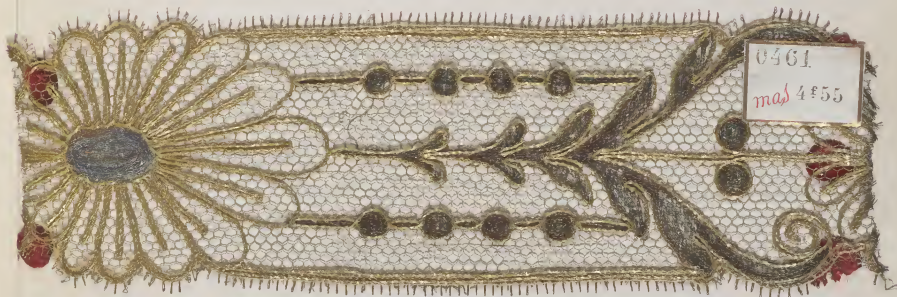
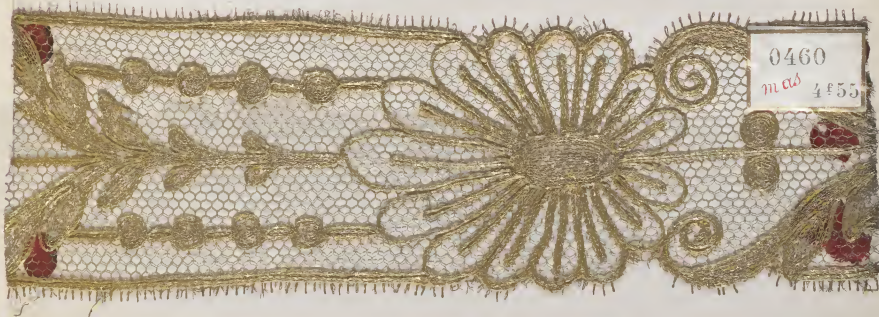
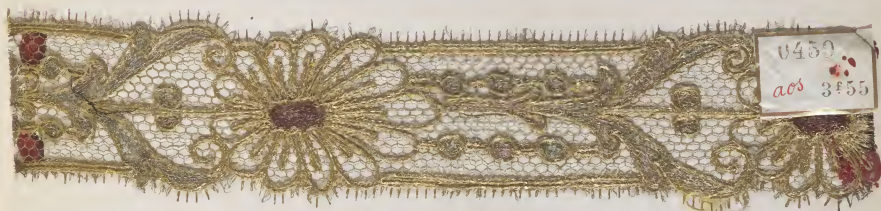
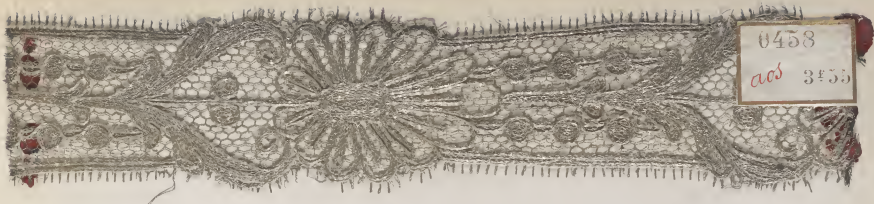

03

18

03

18

0990



0997



0998



0995



0999



0996



1000



1001



1002



1003



1004



1005



1006



1007



1000

1000



101



101



1617

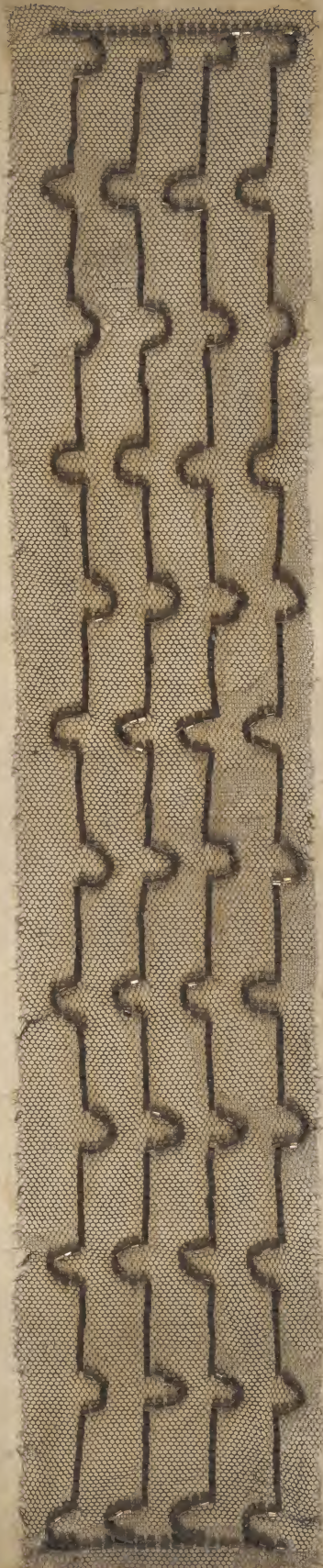

| | | | |
|------|------|------|------|
| 1617 | 1618 | 1619 | 1615 |
| 1617 | 1618 | 1619 | 1620 |
| 1621 | 1622 | 1623 | 1624 |
| 1625 | 1626 | 1627 | |

1628



1629



1630



1631



1632

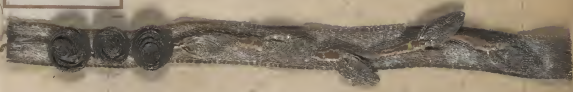

1633

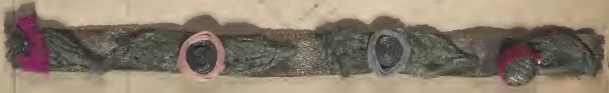

1037



1037



1038



1030



1030

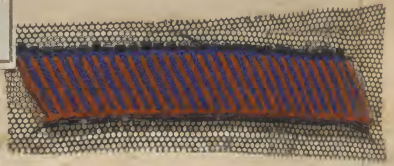

1040



1039



1041

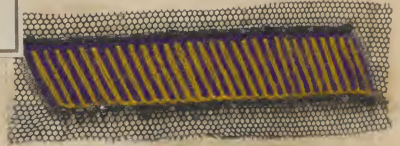

1042

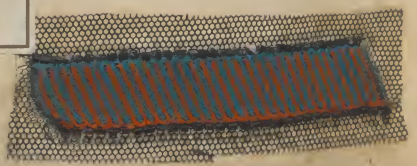

1042



1041

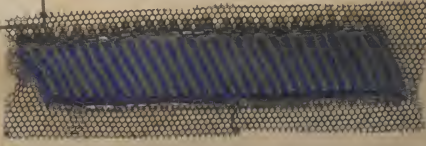

1045

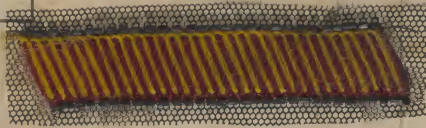

1043

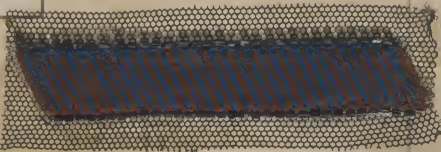

1047

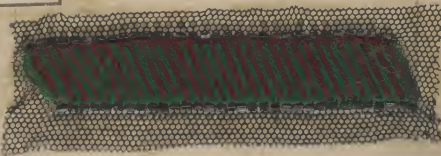

1043



1040



1050



1051



1052



1053



1051



1052



1053



1053



1053



1053

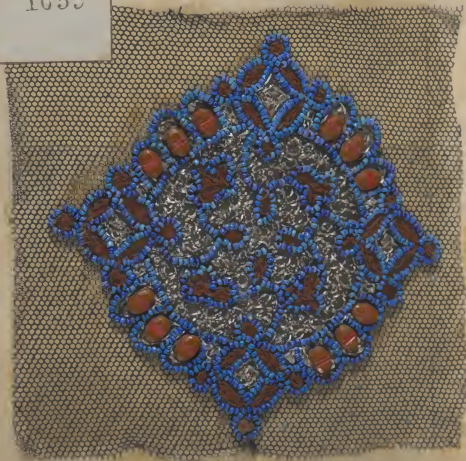

1060



1062

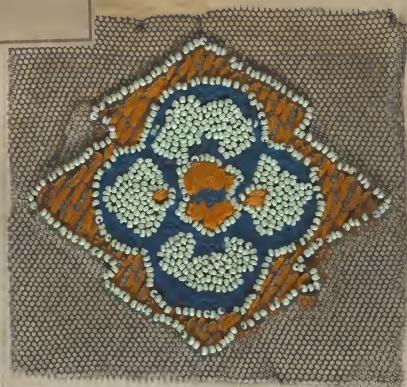

1061



1061



1065



1062



1066



1080



1081

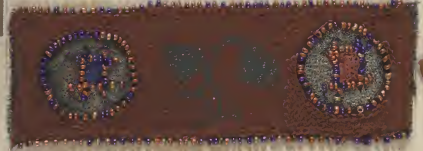

1082

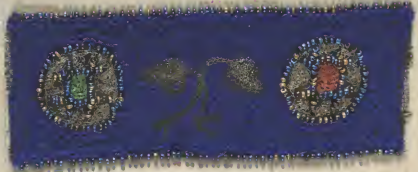

1067

1068

1069

1083

1070

1071

1072



1073

1074

1075

1076

1077

1084

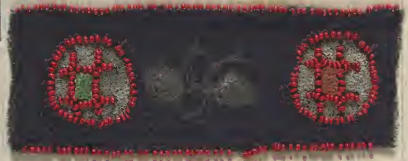
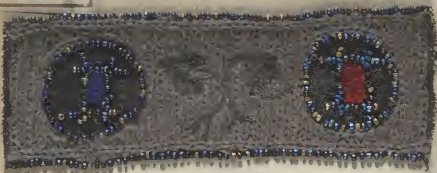

1078

1085

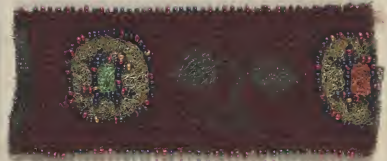
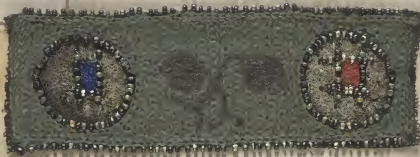

1079

1086

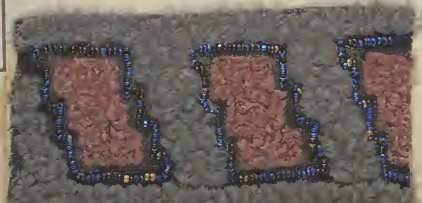

1087

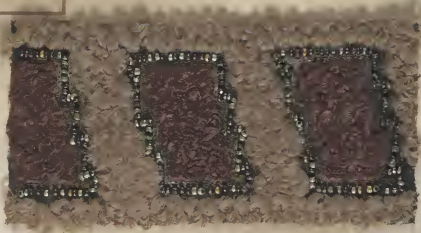

1088



1089



1090



1091

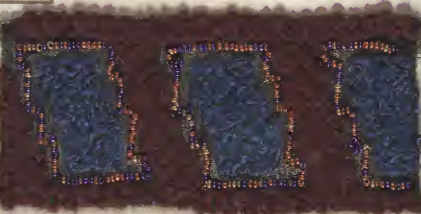

1092



1093

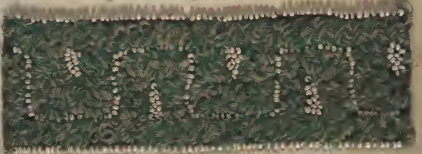

1094



1095



1096

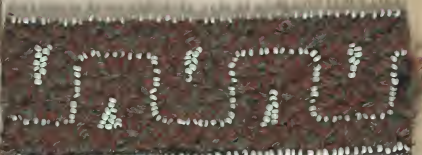

1097



1098



1099



1100

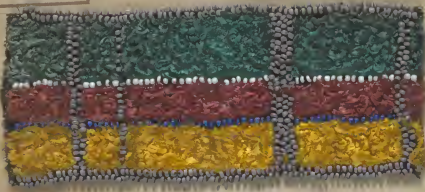

1106

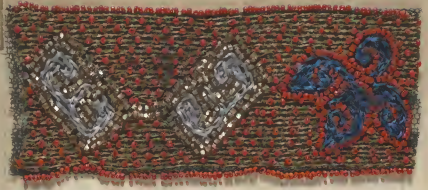

1101

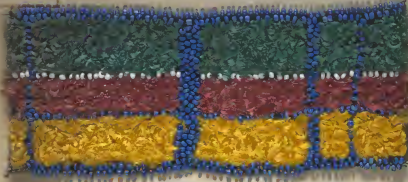

1107



1102



1108



1103



1109

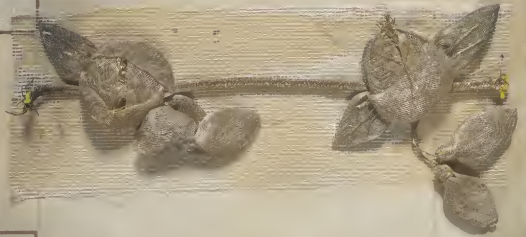

1104



1110

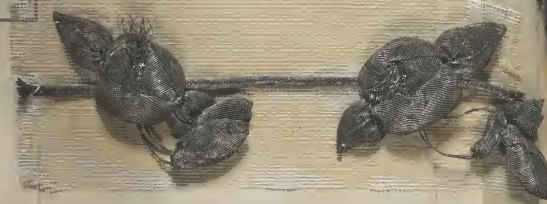

1105

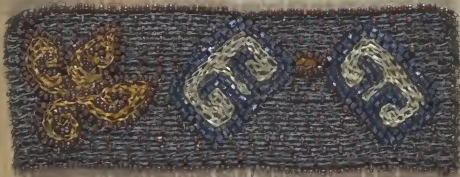

1111



03
9
42

1112



1113



1114



1115



1116

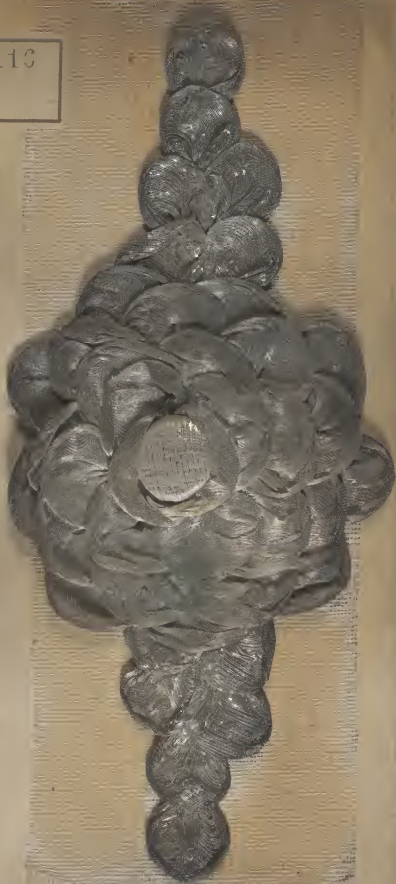

1117

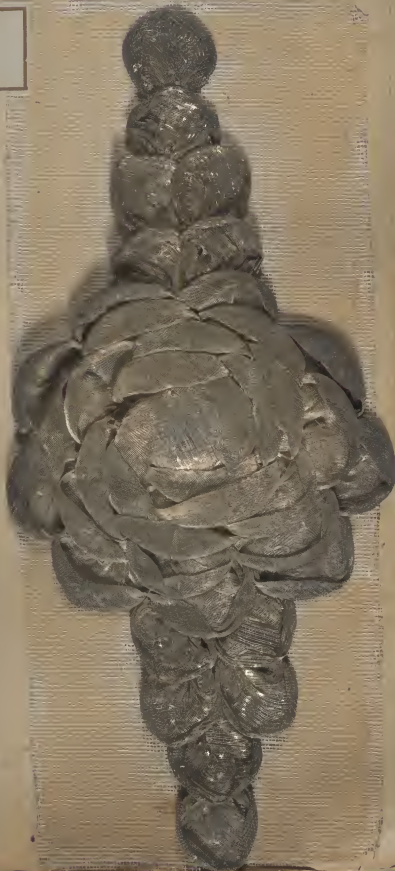

1118



1120



1119

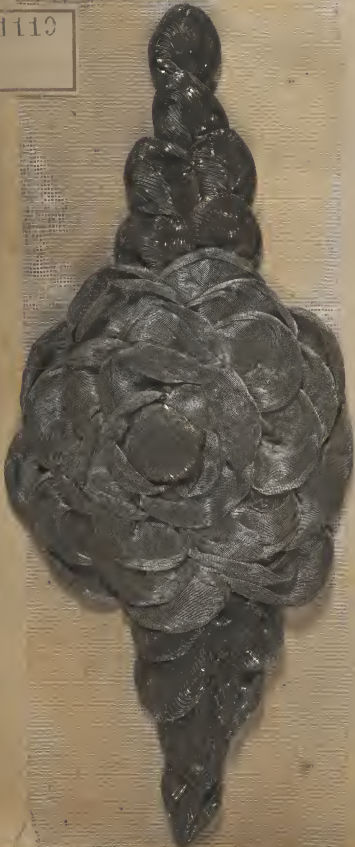

1121

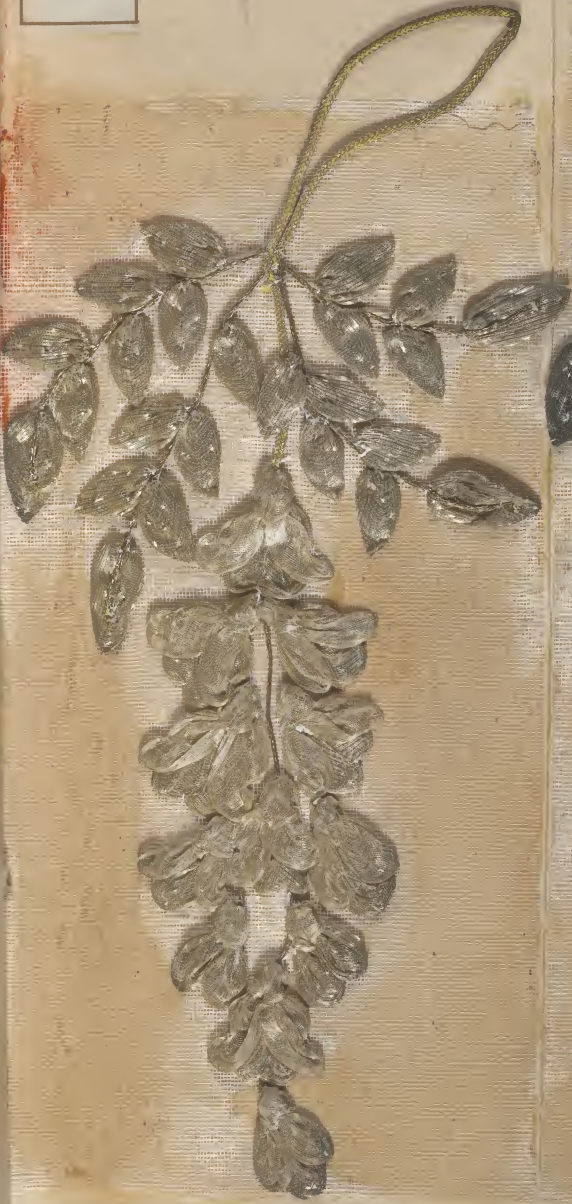

1122



1124

1123



1125



1126



1127



1128



1129



1130



1131



1132



1133



1134



1135



1136

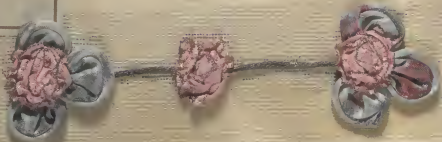

1137



1136



1139



1140



1141



1142



1143



1144



1145



1146



1147



1148

1149

1150

1151

1152



1153



1154



1155



1156



1157



1158



1159



1160



1161

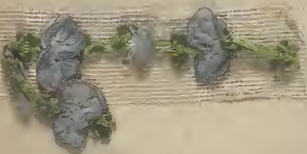

1162



1163



1164



1165



1166



1167



1168



1169



1170



1171



0774



0777



0775



0778



0776



0779



0780



0783

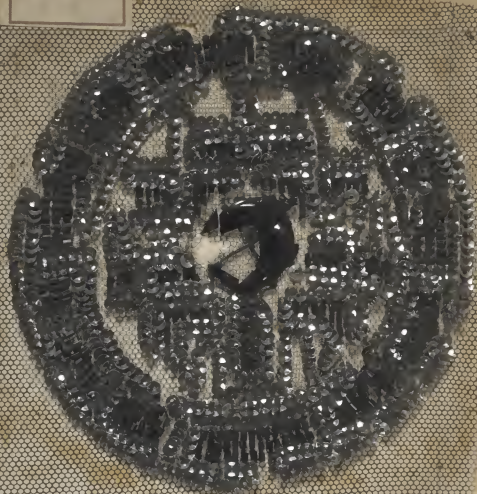

0781



0784

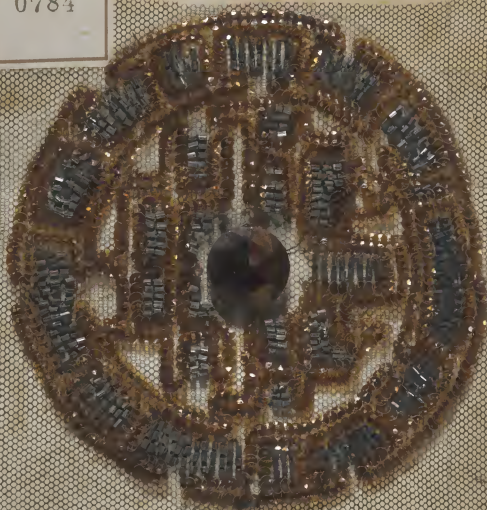

0782



0785



0786



0789



0787



0790



0788



0791



0792



0795



0793



0796



0794



0797



0798



0805



0803



0807



0809



0799



0800



0801



0802

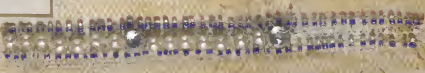

0803



0804



0808



0810



0811



0812



0813



0811



0815



0813



0817



0819



0810



0820



0821



0822



0823



0824



0825



0826



0827

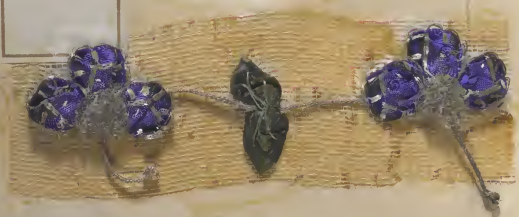

0828



0829



0830



0831



0832



0833



0834



0835



0836



0837



0838



0839



0840



0841



0842



0843



0844



0851



0845



0852



0846



0853



0854



0847



0855



0848



0856



0849



0857



0850

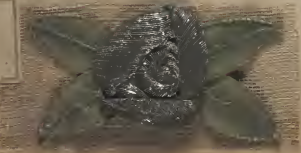

0858



0863



0859



0864



0860



0861



0865



0862



0866

0867

0868

0869



0870



0871



0872



0873



0874



0875

0876

0877

0878

0879

0880



0883



0881



0884



0882



0885



0885



0895



0887



0896



0888



0897



0889



0898



0890



| | | | |
|------|------|------|------|
| 0899 | 0900 | 0901 | 0902 |
|------|------|------|------|

0891



| | | | |
|------|------|------|------|
| 0903 | 0904 | 0905 | 0906 |
|------|------|------|------|

0892

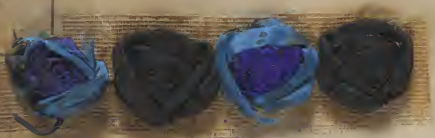

| | | | |
|------|------|------|------|
| 0907 | 0908 | 0909 | 0910 |
|------|------|------|------|

0893



| | | |
|------|------|------|
| 0911 | 0912 | 0913 |
|------|------|------|

0894

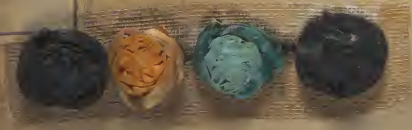

0914



0915



0916



0917



0918



0919 à 0944
fleurs ou motifs
à la pièce

0945



0946

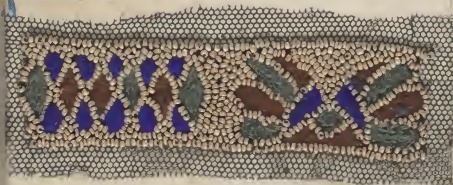

0947



0948



0949



0950



0951



0952

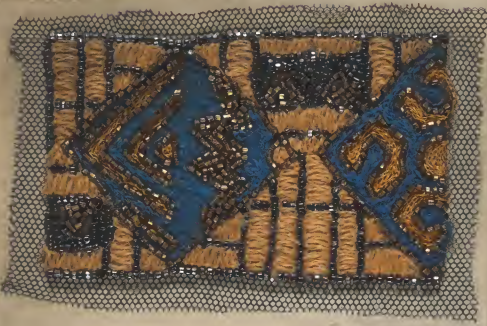

0955

Reserve pour Londres



0953



0956



0957

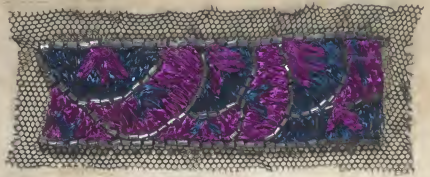

0954

Reserve pour Londres



0958

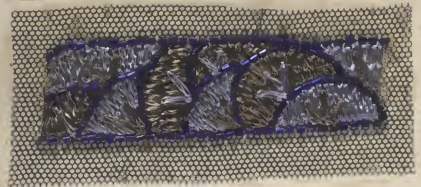

0959



0960

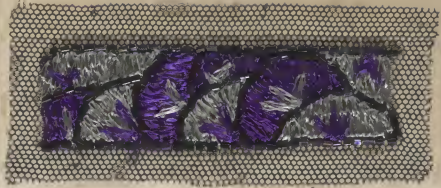

0961



0961

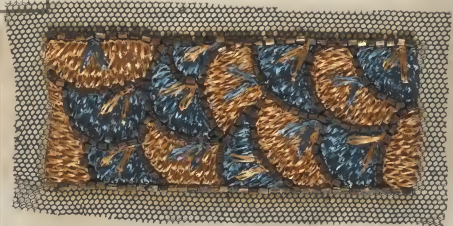

0965



0962



0963



0963



0967



0977



0968



0969

0969



0970



0971



0972



0975



0977



0978



0976



0979



0988

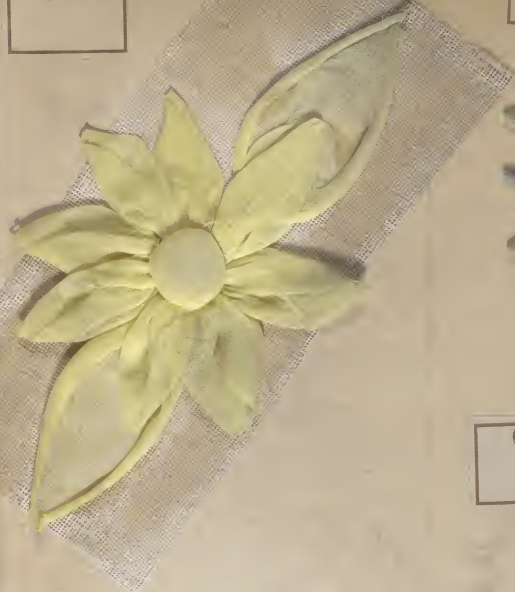

0991



0992



0989



0993



0990



0980



0985



0981

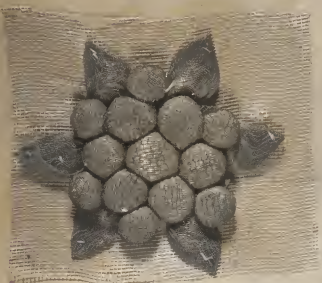

0986



0982



0987

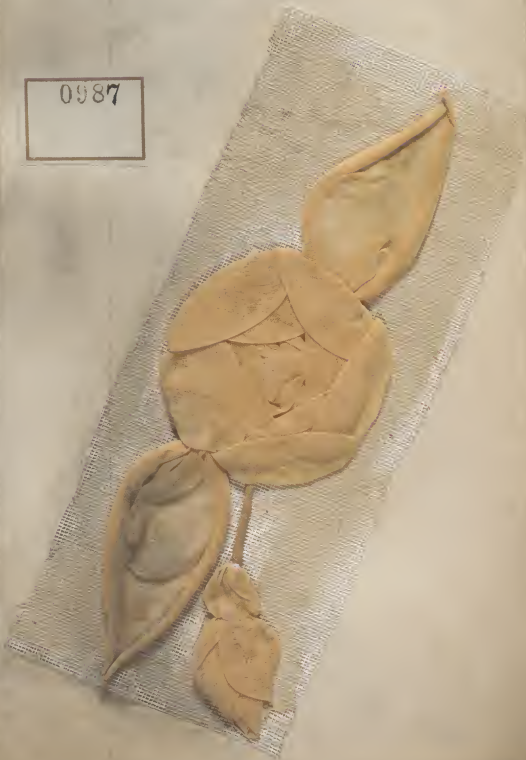

0983



0984



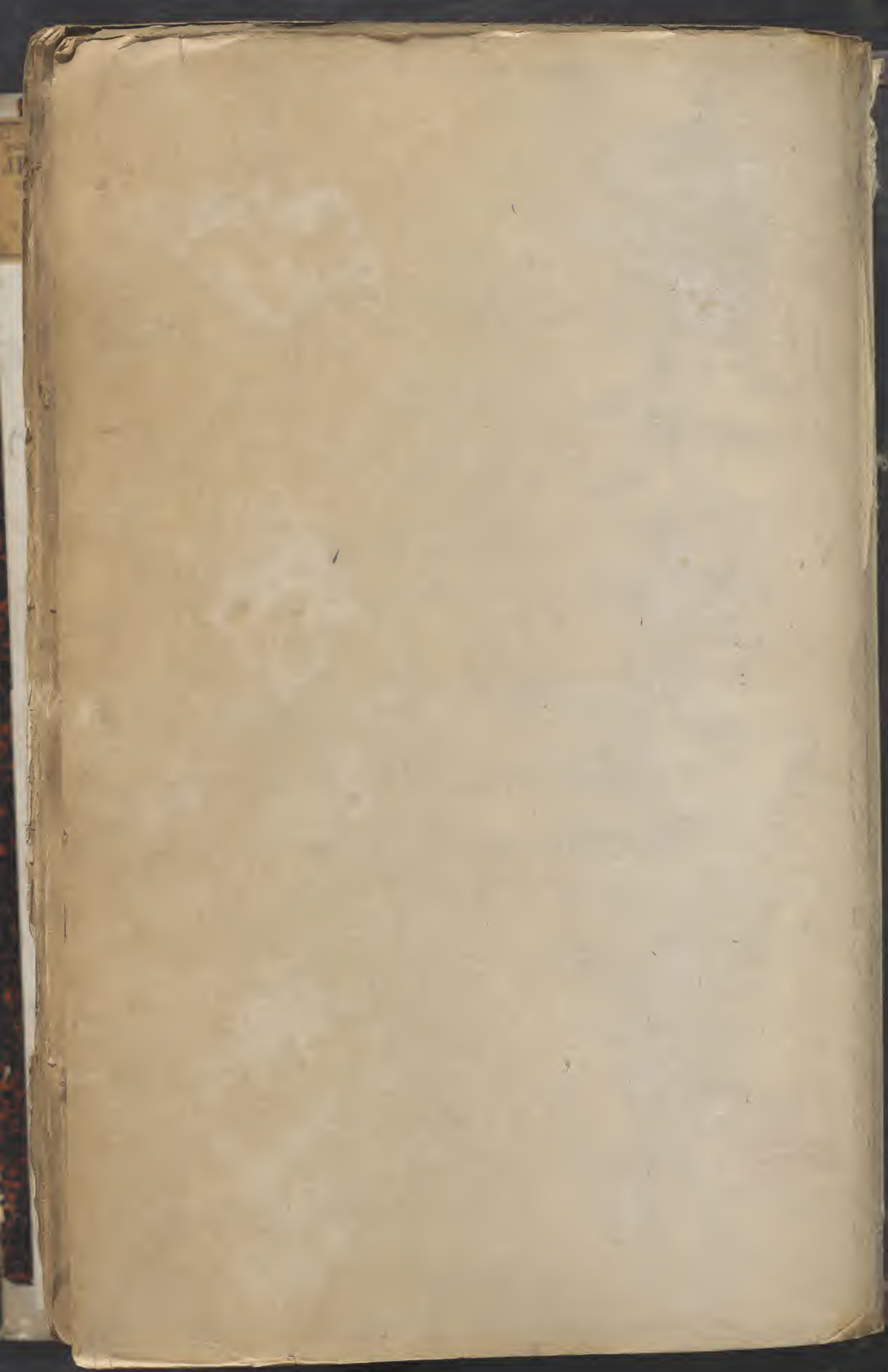

TLES-



